

E. C.
378.756
Ea771fo
1968

Carolina University

File Copy



1968 Football

CAROLINA UNIVERSITY
GREENVILLE, S.C. 27834

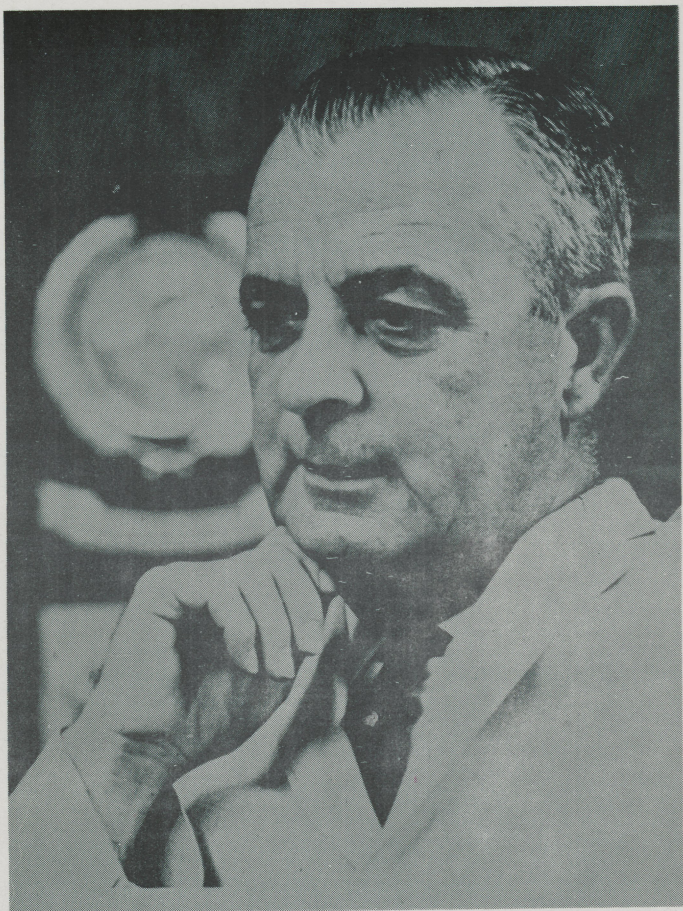

PRESIDENT LEO W. JENKINS

“East Carolina University’s number one Football Fan whose total devotion to a First Class Intercollegiate Athletic Program is magnificently reflected in the phenomenal advancement it is making in the Major College University Division of the NCAA.”

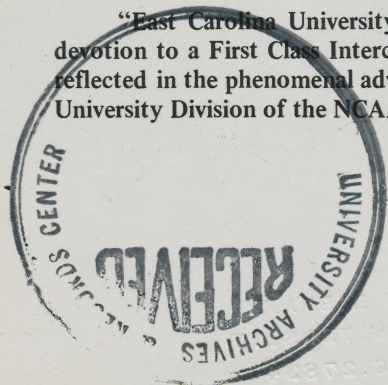

JAMES T. BOYD
EAST CAROLINA UNIVERSITY
GREENSBORO, N.C. 27838

E.C.
378.756
Ea 771 fo
1968

EAST CAROLINA UNIVERSITY 1968 Football



ON THE COVER

Gracing the outside of East Carolina's 1968 brochure are pictures in which we take particular pride. On the front is Clarence Stasavich, athletic director and head football coach whose winning percentage is the third best in the nation. With him is All-America candidate Butch Colson, who set the conference record for rushing last year and was named Southern Conference player of the year.

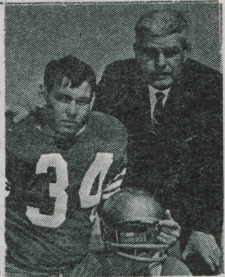

Smiling beautifully at you on the back cover is Anita Johnson, Miss North Carolina, whose undergraduate studies will be interrupted for a year while she reigns as the state's No. 1 beauty.

ACKNOWLEDGEMENTS: Photographs by Laughead Studios, Dallas, Texas

EAST CAROLINA UNIVERSITY

Extends a special invitation to the members of the press, radio and television to attend their five home games in Ficklen Stadium this fall.

Tickets and Press Box reservations may be secured by writing John Hendrix, East Carolina University, P.O. Box 2576, Greenville, N.C. 27834

OFFICE TELEPHONE: 758-3426 - Ext. 412 - Home 758-2268
AREA CODE 919.

346117

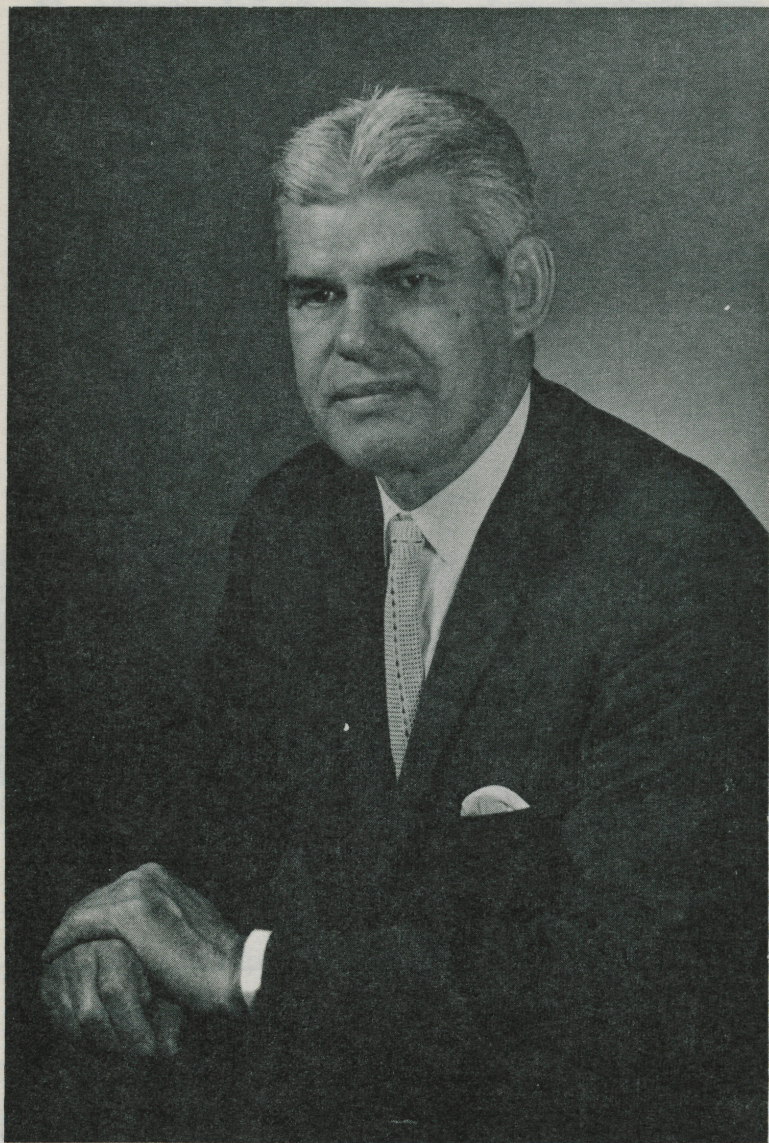

STASAVICH

CLARENCE STASAVICH

Head Football Coach and Athletic Director

Clarence Stasavich, the nation's leading exponent of the single wing, begins his seventh year as head football coach at East Carolina.

His lifetime record of 164-51-8 marks him as one of the winningest active coaches in the nation, and he goes into the 1968 season with a team that is expected to be a serious contender for the Southern Conference championship.

A native of Georgetown, Illinois, Stasavich first came to North Carolina as an undergraduate at Lenoir-Rhyne. He earned his A.B. degree at the Hickory College in 1935 and added his M.A. at the University of North Carolina, Chapel Hill, in 1947.

An all-around athlete, he gained his greatest recognition at Lenoir-Rhyne as a football and basketball player and in 1933 and 1934 was named to the Charlotte Observer's "Flaming Five," the top five athletes chosen annually in North and South Carolina.

Stasavich first entered the coaching profession as an assistant at Campbell College in 1935 and then returned to his Alma Mater in 1938, where he served as an assistant until entering the United States Navy in 1942.

During World War II he served as commanding officer on an LST both in the European and Pacific Theaters and in the Mediterranean. Following his discharge in 1946, he returned to Lenoir-Rhyne, where he served as football coach and athletic director until joining East Carolina in 1962.

While at Lenoir-Rhyne, his teams won nine Carolinas Conference championships and in 1960 took the National Association of Intercollegiate Athletics national championship.

Among the long string of national honors Stasavich has gained are AFCA College Coach of the Year, 1964; NAIA Coach of the Year, 1959; and District Coach of the Year, 1960-61-63-64-65. He was named to the Helms Foundation Hall of Fame in 1960.

Since coming to East Carolina, Stasavich has posted a record of 44 wins, 12 losses, and one tie. Three of his teams [1963, 1964, 1965] posted 9-1 records for the season and won bowl games each year; the 1966 club shared the Southern Conference championship.

Besides an outstanding career in athletics, which has led him to write innumerable articles on single wing football and lecture frequently at national clinics, he is an accomplished after dinner speaker and always in demand on the banquet circuit.

An elder and Sunday school teacher at First Presbyterian Church in Greenville, he spends considerable time serving the Fellowship of Christian Athletes and frequently contributes his time to charitable institutions. He is a member of the board of directors of the North Carolina Cerebral Palsy Hospital, is listed in Who's Who of the Southeast and was a member of the board of directors of the North Carolina Sports Hall of Fame.

Married to the former Helen Warlick of Hickory, he is the father of two daughters, Rebecca and Mary Helen, and a son, Walter.

PREVIEW - 1968

When fall practice began, East Carolina's coaching staff faced the problem of deciding who would play tailback in 1968.

But no one on the squad, including other hopefuls Billy Wightman and Fella Rhodes, seems likely able to replace departed Neal Hughes, who was 20th in the nation in total offense last year. Of the three, Rhodes was most impressive in spring practice in the latter stages.

Outside of this spot, the offense appears to be in good hand. Charlie Overton and Jim Gudger at blocking back have the ability to get the job done; a host of wingback material includes veterans Tommy Bullock, Dwight Flanagan, as well as Wightman and Rhodes, and newcomer George Whitley, regarded as the most improved player up from the freshman squad; and Butch Colson, who set a conference record for rushing with 1,135 yards last year, scored 15 touchdowns and was fourth in the nation in scoring and fifth in rushing, at fullback. Mike McGuirk, who played wingback as a freshman, but didn't compete in 1967, returned at spring practice time and claimed the No. 2 fullback spot.

The offensive line was riddled by graduation, but veterans Ben Grieb and Worth Springs on the interior and Jim Adkins and Bob Withrow, both lettermen ends form a good nucleus, to which Bill Tucker, a junior center who is vastly improved, adds immeasurably.

Defensively, only three players are missing from last year. The heart of the unit includes Wayne Lineberry, Don Tyson and George Wheeler, each a candidate for All-Conference honors, plus a veteran defensive secondary that includes Mike Boaz, Rhodes, Bullock, Wightman; Flanagan and Jeff Dudley, another whose improvement over last season was very marked.

The schedule is a tough one, featuring four Southern Conference games and three rugged independents.

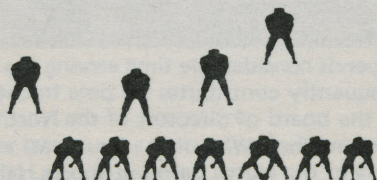

OUR BASIC OFFENSE, "The Stasavich Single Wing"

1968 SCHEDULE

Date	Time	Opponent	Site
Sept. 14	7:30 EDT	Parsons	Greenville, N.C.
Sept. 21	2:00 EDT	William & Mary	Greenville, N.C.
Sept. 28	7:30 CDT	Louisiana Tech.	Ruston, La.
Oct. 5	7:30 EDT	Southern Mississippi	Hattiesburg, Miss.
Oct. 26	7:30 EDT	Richmond	Greenville, N.C.
Nov. 2	7:30 EDT	Furman	Greenville, S.C.
Nov. 9	2:00 EST	Tampa	Greenville, N.C.
Nov. 16	2:00 EST	Marshall	Greenville, N.C.
Nov. 23	2:00 EST	Citadel	Charleston, S.C.
Nov. 30	2:00 EST	East Tennessee	Johnson City, Tenn.

1967 RECORD

Scores

East Carolina	27	—	William & Mary	7
East Carolina	23	—	Richmond	7
East Carolina	42	—	Davidson	17
East Carolina	21	—	Southern Illinois	8
East Carolina	18	—	Louisville	13
East Carolina	27	—	Parsons	26
East Carolina	19	—	Citadel	21
East Carolina	34	—	Furman	29
East Carolina	13	—	West Texas	37
East Carolina	29	—	Marshall	13

1967 RETURNING LETTERMEN

Jimmy Adkins	Billy Wightman	Ben Grieb	Worth Springs
Roger Bost	Bob Withrow	Stuart Laney	Wayne Lineberry
Mike Boaz		Jamie Louis	Charlie Overton
Tommy Bullock	Mike Bridges	Fella Rhodes	Don Tyson
Butch Colson	George Gay	Paul Weathersbee	George Wheeler
Bill Cothren	Stu Garrett	Dwight Flanagan	Jim Flowe

LETTERMEN LOST

Joe Testo	Nelson Gravatt
Tom Grant	Todd Hicks
Neal Hughes	Harold Glaettli
Al Glass	Paul Hutchins
Kevin Moran	John Schwarz
Bill Prince	Paul Schnurr

Jimmy Shuffler

ODELL WELBORN: Defensive Line Coach

A native of Thomasville, N.C., and a graduate of Elon College, Odell Welborn is the oldest man from point of service on the East Carolina staff.



At Elon, he was a tackle and end on the football team and then played and coached with an Air Force team from 1951-1954.

When head coach Clarence Stasavich was stricken with a heart attack in 1963, Welborn took over as head coach and carried the team through its six remaining games undefeated. His principal duties now involve the interior line on defense.

Welborn is married to the former Rachel Poole of Thomasville and they have two children, Jane Bennett, 7, and David, 4. His hobby is duck hunting.

BOB GANTT: Backfield Coach

Bob Gantt brought a vast amount of single wing football knowledge with him to the East Carolina staff in 1962. Gantt, who played with the fabled Charley Justice at North Carolina, came to the Pirates after serving three seasons as head coach at Albemarle High School.



After gaining his A.B. degree from North Carolina in 1952, he entered the United States Marine Corps and served for four years, attaining the rank of captain. After discharge, he earned his masters degree and then turned to coaching.

He is married to the former Christine Williamson of Rock Ridge, N.C., and they are the parents of three children, Lynn, 10, Janet, 8, and Bobby, 6.

His hobby is studying football.

FOOTBALL STAFF

Clarence Stasavich	Head Coach
Odell Welborn	Defensive Line
Henry Vansant	Offensive Line
Harold Bullard	Ends
Bob Gantt	Backs
Bill Cain	Freshman
Paul Schnurr	Freshman Assistant
Paul Hutchins	Freshman Assistant
Nelson Gravatt	Freshman Assistant
Terry Wills	Trainer
Vernon Taylor	Manager
Eddie Johnson	Manager
Ken Kellum	Manager

HENRY VANSANT: Offensive Line Coach

After five years as freshman coach at East Carolina, Henry Vansant was moved to the varsity staff last year as offensive line coach. During his five years with the freshman, his teams compiled an outstanding record and his last season, 1966, they were undefeated.



The only East Carolina graduate on the varsity staff, Vansant is a native of Virginia. He gained both his B.S. and M.A. degrees in 1961 at East Carolina after serving three years with the 82nd Airborne Division. He coached one year of high school football at Hopewell, Va., before joining the Pirates staff in 1962.

Vansant is married to the former Ragnhilde MacDonald of Fayetteville and they have two sons, Charles 8 and John 3.

His hobby is studying football.

HAROLD BULLARD: End Coach

After joining the East Carolina staff as a graduate assistant in 1962, Harold Bullard earned his masters degree and was immediately appointed to the varsity staff as end coach.



An All-America back under Coach Clarence Stasavich at Lenoir-Rhyne, Bullard began his coaching career at Camden Military Academy, Camden, S.C., where he served four years.

Classed as one of his best backs by Stasavich, Bullard carries the same kind of dedication to his coaching duties that marked his playing career from 1955-57 at L-R, when he was named All-America three times.

He is married to the former Margie Virginia Miller of Salisbury and they are the parents of two children, Harold Jr. 8 and Jill Harris 4.

TERRY WILLS: Trainer

One of the most dedicated men in the athletic department at East Carolina University is Terry Wills, who became the school's full-time trainer in 1966. Wills earned his bachelor's degree at East Carolina in 1966 and besides serving as trainer was a varsity track man.



Currently working on his Masters Degree, Wills is writing a thesis on the handling of athletic injuries and conducting research in the various means of effectively treating trauma.

He is married to the former Nancy Scott and they have a son Kyle 10.

DR. N. M. JORGENSEN

Director, Department of Physical Education

Dr. Jorgensen, who served as Athletic Director for 16 years, was highly instrumental in building a strong foundation for the intercollegiate athletic program at East Carolina. He resigned this post, July 1, 1963, to devote full time to the College's expanding program of Physical Education. The college experienced the development of an intercollegiate program of top calibre during his tenure of office.

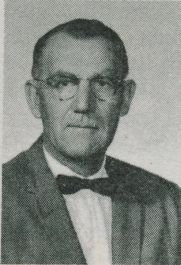

A native of Rigby, Idaho, Dr. Jorgensen attended Utah State and received his M.A. from the University of Oregon. He earned his Ph D. at the University of Iowa. He is married to the former Martha Green of Iowa, and they have seven children: Larry, Lynn, Layne, Mark, Karen, Janice, and Eva.

BILL CAIN - Freshman Coach

The newest addition to the East Carolina coaching staff is Bill Cain, a former Pirate co-captain, who has been a high school coach for seven years. Cain was named freshman coach for East Carolina in June after serving four years at Suffolk, Va., as a high school coach and three at Albemarle. A native of Rockingham, N.C., he was a teammate of Harold Bullard in high school and Henry Vansant at ECU.

He is married to the former Frances Johnson, also a graduate of East Carolina. They have two sons, Lance 7, and Tracy 4.

PURPLE-GOLD GAME SCORES

1962	Purple 18 Gold 18
1963	Purple 6 Gold 0
1964	Purple 20 Gold 27
1965	Purple 36 Gold 20
1966	Purple 7 Gold 27
1967	Purple 13 Gold 14
1968	Purple 7 Gold 13

POST-SEASON HONORS IN 1967

- Butch Colson All-Southern, Southern Conference Player of the Year
- Kevin Moran Jacobs Blocking Trophy Winner, All-Southern Conference
- Neal Hughes Most Valuable Player Sudan Temple All-Star game; All-Southern Conference

EAST CAROLINA UNIVERSITY VARSITY FOOTBALL ROSTER

	Ht.	Wt.	Age	Class	Letters	Hometown
ENDS						
Adkins, Jim	6-1	191	22	Senior	2	Kinston, N.C.
Bost, Roger	6-1	205	19	Junior	1	Statesville, N.C.
Britton, Donald	6-1	190	19	Soph.		Chincoteague, Va.
Brown, Jim	6-2	208	19	Soph.		Raleigh, N.C.
Cherry, Morris	5-11	175	19	Soph.		Durham, N.C.
Elrod, John	5-10	191	19	Soph.		Norman, Okla.
Flowe, Jim	6-0	216	21	Senior	2	Charlotte, N.C.
Page, Link	6-0	180	19	Soph.		Elm City, N.C.
Pulley, Tom	5-11	185	19	Soph.		Durham, N.C.
Ribbins, Pete	6-1	189	19	Soph.		Ontario, Can.
Swanner, Charles	6-2	190	20	Junior		Edenton, N.C.
Wilmer, Danny	6-2	221	20	Junior		Buena Vista, Va.
Withrow, Bob	6-2	185	21	Senior	2	Dayton, Ohio

TACKLES

Adams, Frank	5-11	191	20	Soph.		Goldsboro, N.C.
Adams, Walter	5-11	222	19	Soph.		Deptford, N.J.
Brill, Dave	5-9	198	19	Soph.		Woodstock, Va.
Lineberry, Wayne	6-2	227	21	Senior	2	Wadesboro, N.C.
Louis, Jamie	5-10	195	20	Junior	1	Blacksburg, Va.
Monroe, Alex	5-10	199	20	Soph.		Aberdeen, N.C.
Morris, John	6-3	215	19	Soph.		Norfolk, Va.
Roberts, David	6-2	199	19	Soph.		Jacksonville, N.C.
Tesh, John	5-10	193	19	Soph.		Mt. Airy, N.C.
Tyler, Tim	6-2	243	18	Soph.		Alexandria, Va.
Tyson, Don	6-0	241	21	Junior	1	Fayetteville, N.C.

GUARDS

Bilodeau, Phil	6-1	212	20	Junior		Manchester, N.H.
Burton, Earl	5-9	192	19	Soph.		Charlottesville, Va.
Davis, Steve	6-1	217	18	Soph.		Raleigh, N.C.
Grieb, Ben	6-0	190	21	Senior	2	Alexandria, Va.
Hamilton, Dave	5-11	206	21	Senior		Orlando, Fla.
Jaroczyk, Bob	6-4	287	20	Junior		Norfolk, Va.
Laney, Stu	6-0	196	19	Junior	1	Wilmington, N.C.
Sasser, Wilbur	5-10	219	19	Soph.		Goldsboro, N.C.
Springs, Worth	5-10	191	21	Senior	1	Charlotte, N.C.
Wheeler, George	6-0	238	20	Junior	1	Buena Vista, Va.

CENTERS

Edmondson, Terry	5-10	187	19	Soph.		Fayetteville, N.C.
Tucker, Bill	6-3	216	20	Junior		Albemarle, N.C.

TAILBACKS

Mills, Mike	5-9	180	20	Soph.		Statesville, N.C.
Rhodes, Fella	5-10	158	21	Senior	1	Chesapeake, Va.
Wightman, Bill	5-11	171	20	Junior	1	Graham, N.C.

BLOCKING BACKS

Gudger, Jim	6-1	225	19	Junior		Cullowhee, N.C.
Hewston, Dennis	5-9	170	19	Soph.		McKeesport, Pa.
Overton, Charlie	5-11	186	20	Senior	1	Edenton, N.C.

DEFENSIVE BACKS

Beard, Billy	5-11	173	19	Soph.		Kannapolis, N.C.
Boaz, Mike	5-9	166	20	Junior	1	Fairmont, N.C.
Dudley, Jeff	6-2	176	20	Senior		Stella, N.C.
Flanagan, Dwight	5-10	166	19	Junior	1	Edenton, N.C.
Garrett, Stu	5-11	160	20	Junior	1	Newport News, Va.
McClure, Bryan	5-11	172	20	Soph.		Charlotte, N.C.
Rothrock, Wes	6-0	178	19	Soph.		Enfield, N.C.

FULLBACKS

Colson, Butch	5-10	197	20	Junior	1	Elizabeth City, N.C.
Cothren, Bill	5-11	196	21	Junior	1	Statesville, N.C.
Gay, George	5-11	188	21	Junior	1	Charlottesville, Va.
McGuirk, Mike	6-1	183	19	Junior		Arlington, Va.
Summerlin, Ed	5-7	183	20	Soph.		Tarboro, N.C.

WINGBACKS

Austin, Melvyn	5-9	170	19	Soph.		Charlotte, N.C.
Bridges, Mike	5-11	190	21	Senior	1	Hickory, N.C.
Bullock, Tommy	5-11	173	20	Junior	1	Raleigh, N.C.
Butts, John	5-10	188	20	Soph.		Orange Park, Fla.
Corrada, Richard	6-0	175	20	Soph.		Richmond, Va.
Whitley, George	5-10	168	19	Soph.		Charlotte, N.C.

SPECIALISTS

Guzzo, Tony	5-9	194	19	Soph.		Norfolk, Va.
Luquire, Steve	5-10	156	19	Soph.		Durham, N.C.
Wrenn, Gerald	6-0	175	19	Soph.		Danville, Va.

LINEBACKERS

Baker, Mike	5-11	202	19	Soph.		Kinston, N.C.
Weathersbee, Paul	5-11	190	20	Junior	1	Norwood, N.C.

ATHLETIC COMMITTEE [1968-69]

Dr. John Reynolds, Chairman, Frank Saunders, Clarence Stasavich, Dr. Robert L. Holt, Dr. Douglas R. Jones, Mr. F. D. Duncan, Dr. Marjorie Harrison, Dr. Herbert Carter, Dr. James L. Tucker, James B. Mallory, Dr. Leo W. Jenkins, Dr. N. M. Jorgensen, Dr. Clinton R. Prewett.

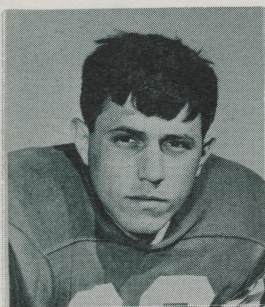

JIMMY ADKINS

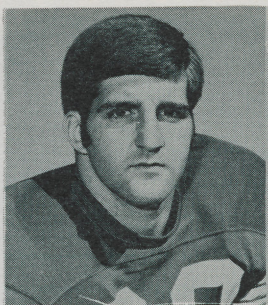

PHIL BILODEAU

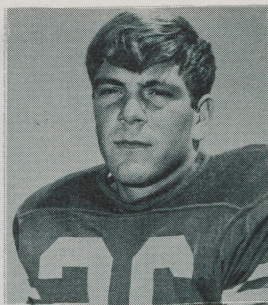

MIKE BOAZ

FRANKLIN V. [Frank] ADAMS: Linebacker, Sophomore, 5-11, 191, Goldsboro, N.C.

An outstanding scholar [he carried a 3.7 GPA as a freshman] Frank Adams is expected to develop into a fine football player for East Carolina. He earned varsity letters in three sports in high school, played in the North-South game as a lineman, but was a blocking back on the Pirate freshman team last season. Was returned to the line in spring practice. A business administration major, he plans to study law. During the summer he did research work with the Eastern North Carolina Development Institute on a scholarship from the Richardson Foundation. His guardians are Mr. and Mrs. B.S. Bridgers of Goldsboro.

WALTER ADAMS: Guard-Tackle, Sophomore, 6-0, 222, Deptford, N.J.

Voted the outstanding freshman by his teammates, he was a starter at outside tackle in the spring game and is expected to be a starter in the fall. Possesses tremendous strength and desire to be a good football player. Worked during the summer to improve agility and quickness. A physical education major who plans to teach and coach, he did construction work during the summer. He is the son of Mr. and Mrs. Walter Adams.

JAMES EDWIN [Jimmy] ADKINS: Offensive End, Senior, 6-1, 185, Kinston, N.C.

A regular last season, he turned in particularly outstanding performances in victories over Parsons and Furman, making crucial receptions to keep drives going. A hard worker, he is the kind of player who comes up with the big play. Worked with weights in summer to build up strength and add pounds. A PE major, he ran a swimming pool in the summer. The son of Mr. and Mrs. W.D. Adkins, he plans a career as coach and teacher.

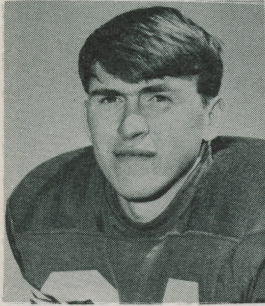

ROGER BOST

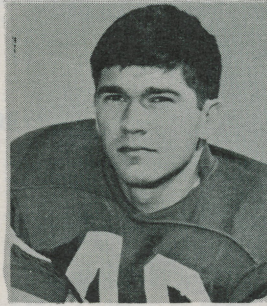

MIKE BRIDGES

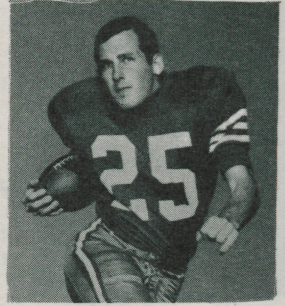

TOMMY BULLOCK

JAMES MELVYN [Frosty] AUSTIN: Halfback, Sophomore, 5-10, 175, Charlotte, N.C.

Probably a year away from a lot of action, but might move into the picture in fall practice if he continues the progress made in spring drills. Was one of defensive stars in the Purple-Gold game, intercepting three passes. Needs to improve quickness, but is working hard. A business major with his eye on real estate or sales management, he earned seven letters in high school and intercepted nine passes in one season at Staunton Military Academy. He is the son of Mr. and Mrs. M.A. Austin, Matthews, N.C.

MIKE HUBERT [Mike] BAKER: Linebacker, Sophomore, 6-0, 205, Kinston, N.C.

An outstanding linebacker on the freshman team, he had a good spring practice and is expected to be a top reserve this season. He earned eight letters in high school, four in football and four in baseball and came to East Carolina after a year in prep school. A geography major, he worked in the off season in a tobacco warehouse. His parents are Mr. and Mrs. Hubert Baker, 1801 Queens Road.

WILLIAM TILLMAN [Billy] BEARD III: Center-Rover, Sophomore, 5-11, 174, Kannapolis, N.C.

One of the fastest linemen on the team, he is regarded as one of the best tacklers on the squad, but needs to improve agility and pass coverage. A math major, he was all-conference as a junior and senior in high school and hopes to add size with weight program. His parents are Mr. and Mrs. W.T. Beard of 215 Front Street.

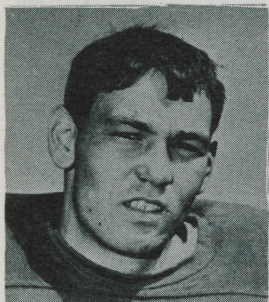

BUTCH COLSON

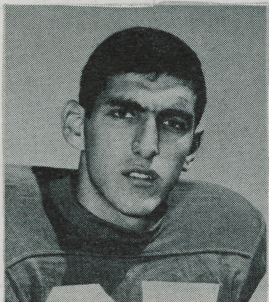

JEFF DUDLEY

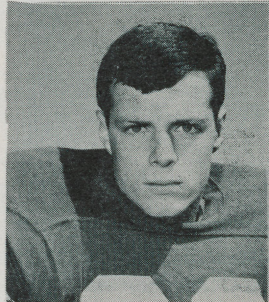

DWIGHT FLANAGAN

PHILLIP [Phil] BILODEAU: Guard, Junior 6-2, 208, Manchester, N.H.

An All-State freshman for the Pirates two seasons ago, he has yet to reach his full potential with the varsity. Has been played at a number of positions on both offense and defense. Greatest asset is his strength, but needs to improve agility to become a top-flight player. Counted on as a top reserve this season, but could become a starter. A physics major who plans an engineering career, he is the son of Mr. and Mrs. Normand Bilodeau, 222 Beech Street.

MIKE BOAZ: Halfback, Junior, 5-11, 165, Fairmont, N.C.

He surprised the entire coaching staff by earning the starting job as rover back last season and in the final analysis was regarded as likely the best defensive back on the team. He was the only player on the squad to earn "Knocker-of-the-Week" honors twice, the award which goes to the most aggressive hitter on the team in each game. Very versatile, he can play any position in the defensive backfield and play wingback on offense as well. A physical education major, he hopes to become a college football coach. An outstanding high school player, he'll start somewhere this fall. He is the son of Mr. and Mrs. Paul Boaz, 707 Gertrude Street.

ROGER WILLIAM [Roger] BOST: End-Tackle, Junior, 6-1, 205, Statesville, N.C.

Started one game last season and played a lot as a reserve. Showed much improvement in spring practice. He's tough durable and one of the strongest players on the team. Likes to hit, but needs to improve agility. Likes to play defense because "it means going out there and stopping people." A physical education major, he wants to coach football. The son of Mr. and Mrs. Francis Bost, 628 East Front Street.

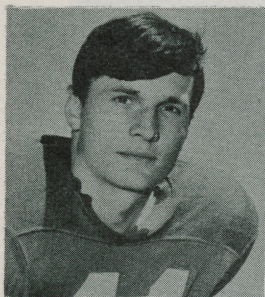

STU GARRETT



GEORGE GAY

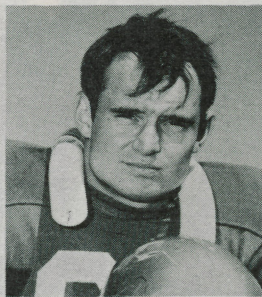

BEN GRIEB

JAMES MICHAEL [Mike] BRIDGES: Wingback, Senior, 5-11, 190, Hickory, N.C.

Earned a letter in 1966 but was bothered by an ankle ailment last year which caused him to cease all activity. After week of spring practice, underwent surgery to correct problem and is expected to be ready to play this fall. He has excellent speed and was a sprinter on the track squad until he was sidelined with ankle problem. He won nine letters in high school, three each in football, basketball and track. Majoring in accounting and plans to study law.

DAVID [Dave] BRILL: Blocking Back, Sophomore, 5-9, 198, Woodstock, Virginia

Considered as one of the best prospects from last year's freshman team, he will probably serve as blocking back and a reserve offensive tackle this season.

DONALD [Don] BRITTON: End, Sophomore, 6-1, 190, Chincoteague, Virginia

He has the desire to be a good end for the varsity team. Strong and tough and a hard worker.

JAMES EDWARD [Jim] BROWN, JR.: End, Sophomore, 6-3, 195, Raleigh, N.C.

Missed spring practice because of an injury. A seven letter winner in high school--three in baseball and two each in football and basketball--he is considered a good prospect at tight end. Has good hands and strength, but needs to improve on agility to reach full potential. His father, James E. Brown is a high school coach in Raleigh.

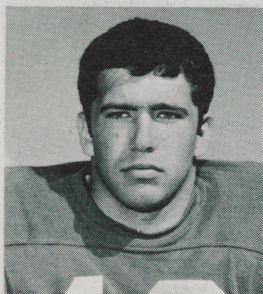

JIM GUDGER



DAVE HAMILTON

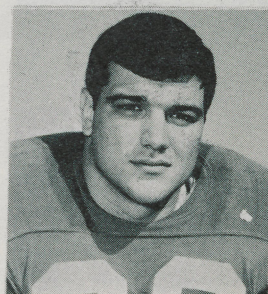

WAYNE LINEBERRY

THOMAS CLIFTON [Tommy] BULLOCK: Wingback, Junior, 5-11, 170, Raleigh, N.C.

A versatile and gifted youngster, he is capable of playing either wingback on offense or defensive halfback, where he started last year as a sophomore. His best game last season probably was against Southern Illinois when he intercepted two passes that helped set up touchdowns. He played primarily on offense in the spring and had moved up to the No. 1 unit, as a starter by the time the Purple-Gold game came around. A sprinter on the track team in high school, he made all-conference in two sports and prepped at Carolina Military Academy where he was a teammate of tackle Don Tyson. A Geography major, an older brother was a member of the track team at Duke.

EARL HINES [Earl] BURTON: Guard, Sophomore, 5-10, 190, Charlottesville, Virginia

An offensive back as a freshman, he was shifted to the line during the middle of spring practice and was impressive. A hard worker with a fine attitude, he is expected to be a top reserve in 1968 and could become a starter. Is quick and impressed coaching staff with his attitude and desire.

JOHN DANIEL BUTTS: Wingback, Junior, 5-10, 188, Jacksonville, Fla.

A transfer student who laid out in 1967, he was a starter in winter drills until an ankle injury handicapped him. A very strong blocker and a hard worker with a keen desire to play, he is a hard runner who will see action this fall. Participated in track, cross country and gymnastics besides football in high school and served in student government in high school. His hobby is sailing.

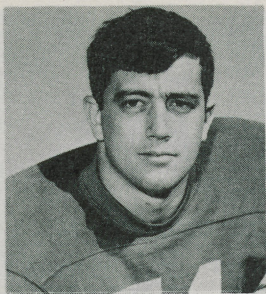

JAMIE LOUIS

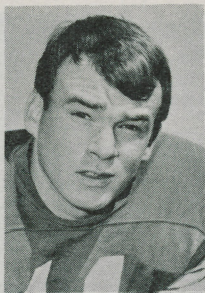

CHARLIE OVERTON

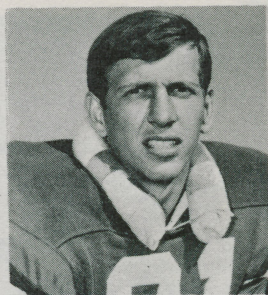

FELLA RHODES

MORRIS LYNWOOD [Lynn] CHERRY, JR.: End, Sophomore, 6-0, 180,
Durham, N.C.

A promising youngster who missed freshman football because of illness, he needs to improve on blocking and tackling. Hopes to report in the fall at about 190. A pre-med student majoring in psychology, he plans to specialize in psychiatry. Two younger brothers, compete in football and track in high school.

WILLARD HORACE [Butch] COLSON, JR.: Fullback, Junior, 5-10,
200, Elizabeth City, N.C.

Player of the year in the Southern Conference as a sophomore, he had a good spring practice and showed improvement in his speed and blocking. A very strong runner with excellent balance, he set a Southern Conference record for rushing last year and is expected to be the key to the Pirate offense this fall. A hard worker, he put much attention to his blocking and passing in the spring, two areas where it was felt he could add to his assets. With two more good years could re-write school and conference rushing and scoring records. An All-America candidate of the first order.

RICHARD EUGENE [Richard] CORRADA: Wingback, Sophomore, 6-0,
175, Richmond, Va.

A wingback on the freshman team, he missed spring practice while playing shortstop on the baseball team which went to the District III NCAA playoffs. An end in high school, he won All-District and outstanding lineman honors. Has good speed and an unusual desire to excel.

WILLIAM [Bill] ALFRED COTHREN: Fullback, Junior, 5-11, 196,
Statesville, North Carolina

He runs well and should be a relief fullback again this fall. Was also an offensive back and an offensive fullback last year.

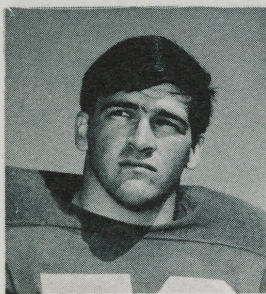

WORTH SPRINGS

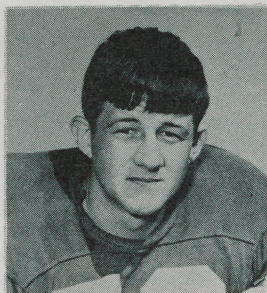

BILL TUCKER

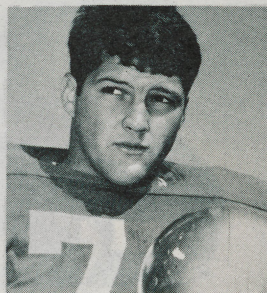

DON TYSON

STEVE DONELL [Steve] DAVIS: Guard, Sophomore, 6-1, 215, Raleigh, N.C.

Came on surprisingly fast in spring practice after average freshman season and seems ready to answer one of the problems left by graduating defensive linemen. Although lacking experience, he showed tremendous desire and will to work and is expected to be a starter this fall. An outstanding athlete in high school, he lettered in football, basketball and track.

JEFFERSON FRANKLIN [Jeff] DUDLEY: Rover Back, Senior, 6-2, 180, Swansboro, N.C.

A reserve end for two years, he was switched to rover back in the spring and probably will start at that position in the fall. Eager and aggressive, adapted to new position well and proved to be one of most pleasant surprises of spring drills. A psychology major, he is very active member of the campus Fellowship of Christian Athletes Chapter.

TERRY MANCE [Terry] EDMONDSON: Center, Sophomore, 5-11, 185, Fayetteville, N.C.

Had a very good spring practice and will be the No. 2 center behind Bill Tucker. A fine snapper and effective blocker, he is expected to see considerable action. A business administration major, he participated in basketball and track besides football in high school.

JOHN AUSTIN [Johnny] ELROD: End, Sophomore, 5-11, 191, Norman, Oklahoma

Strong, tough and durable, he likes to hit and is expected to develop into a top-flight defensive end. A hard worker who needs to improve his quickness and agility, he could be a starter in the fall. A well-travelled youngster, he was born in Tennessee, has lived in Oklahoma and his parents now reside in Austin, Tex. Although he lettered in baseball in high school, he has concentrated on football at ECU.

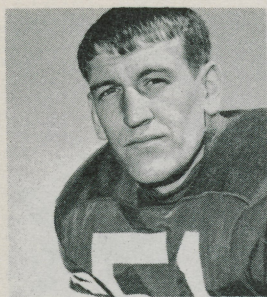

PAUL WEATHERSBEE

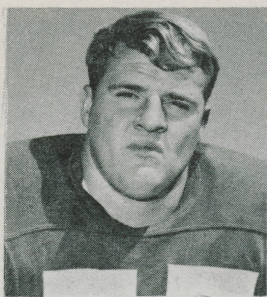

GEORGE WHEELER

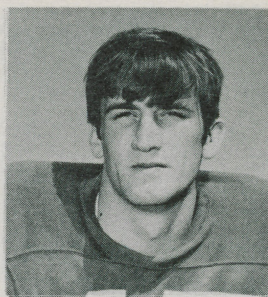

BILLY WIGHTMAN

DWIGHT JAMES [Dwight] FLANAGAN: Wingback, Junior, 5-10, 170, Edenton, N.C.

One of the quickest backs on the team, he'll likely be a defensive starter in 1968, although he could be the offensive wingback. Played a great deal last season as a defensive back and improved considerably in spring practice. Showed progress particularly in quickness and tackling ability. Earned 15 letters in high school participating in football, basketball, baseball and track. A physical education major, he plans to enter the coaching field.

JIM FLOWE: End, Senior, 6-0, 216, Charlotte, N.C.

A regular at the fullback slot as a sophomore and a starter at defensive end as a junior, he will probably start as defensive left end this season. Strong and powerful, he has potential to be a good end this season.

STUART LEE GARRETT: Safety, Junior, 5-11, 160, Newport News, Va.

Played some on defense last fall but missed spring practice while playing baseball. An All-State football player in high school, he earned nine letters in three sports. Has the ability to play offense or defense and is expected to bid for a starting spot on the 1968 team in pre-season practice. A chemistry major, he plans to become a dentist.

GEORGE THOMAS [George] GAY: Fullback, Senior, 5-11, 185, Charlottesville, Virginia

The starting fullback in last year's opening game, he suffered a broken ankle and still had not sufficiently recovered to participate in spring practice. He is the best passer and fastest fullback on the squad and will be alternated there in the fall and at tailback. Could figure prominently at tailback when pre-season practice begins.

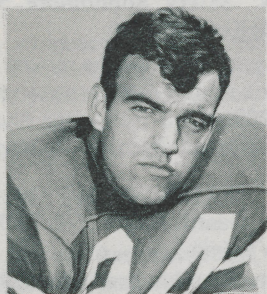

DANNY WILMER

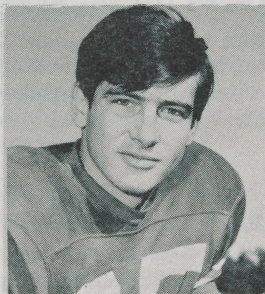

BOB WITHROW

BENNETT J. [Ben] GRIEB: Guard, Senior, 6-0, 195, Alexandria, Va.

The most consistent lineman on the team, he makes few mistakes and always grades high on assignments. Possesses unexhaustive desire and enthusiasm and has the quickness to make up for lack of physical size. Constantly works on perfecting finer techniques. A team leader, he is a native of California, and didn't get seriously involved in football until he reached East Carolina. Now admits he has a burning desire to excel at game and efforts are reflected in constant improvement.

JAMES F. [Jim] GUDGER, JR.: Blocking Back, Junior, 6-1, 225, Cullowhee, N.C.

Has the size and talent to be an outstanding blocking back-quarterback. A good receiver and runner, he could be a starter in 1968. Has yet to show maturity necessary to mark him as the No. 1 man in the demanding position of quarterback. Showed considerable improvement in spring in all phases of play and could make an important contribution to 1968 team. The son of Jim Gudger, Western Carolina's basketball coach, he is an active member of the campus chapter of the Fellowship of Christian Athletes.

ANTHONY LOUIS [Tony] GUZZO: Kicker, Sophomore, 5-10, 185, Norfolk, Va.

An outstanding kicker in high school, knee injury slowed progress, but could figure as placement kicker this fall.

JAMES DAVID [Ham] HAMILTON: Tackle, Senior, 5-11, 200, Orlando, Florida

Strong and quick, he has a burning desire to excel and could be a first class football player this fall. Had a good spring practice and may be a starter on offense. A three-year letterman in high school and an All-State player, he visited East Carolina because a cousin was going to school here and was so impressed he applied for a football scholarship and was accepted.

DENNIS JOSEPH [Dennis] HEWSTON: Safety, Sophomore, 5-10, 180, McKeesport, Pa.

A blocking back at the beginning of spring practice, he moved to safety. Likes to hit people and is considered one of the most aggressive backs on the team. Could see a lot of action in 1968.

ROBERT JOHN [Jaro] JARONCZYK: Guard, Junior, 6-4, 250, Norfolk, Virginia

A fullback in high school and a defensive end in prep school, he worked hard to get his weight down and improve quickness and agility. Hopes to get down to 240 by the fall and could see action as a reserve.

STUART [Stu] LANEY: Guard, Junior, 6-1, 195, Wilmington, N.C.

A top reserve at inside tackle last fall, possesses outstanding ability and is a likely starter. Has good speed and agility and is versatile enough to play either guard or tackle.

PERRY WAYNE [Wayne] LINEBERRY: Tackle, Senior, 6-3, Wadesboro, North Carolina

Was a starting defensive tackle last year and a candidate for post-season honors this year. Had an excellent spring practice and staff considers him one of outstanding interior linemen in conference. An All-America player in high school, he is an avid hunter and hopes to play professional football when he finishes East Carolina.

JAMES RUSSELL [Jamie] LOUIS: Tackle, Junior, 5-10, 195, Blacksburg, Virginia

Won his letter last year as a member of the specialty squads and is the type of boy the coaching staff likes to have around. He works hard and is expected to play a great deal in 1968. A business major, his father is a professor at Virginia Tech. He plans a career as a commercial airlines pilot.

MIKE McCAFFERY: Guard, Junior, 5-9, 185, Richmond, Virginia

Out for football for the first time at East Carolina in the spring, he lacks experience, but showed a willingness to work and impressed the staff with his hitting. May see action as a reserve during 1968 season.

BRYAN MCCLURE: Defensive Back, Junior, 5-11, 172, Charlotte, N.C.

Played as reserve tailback and defensive back last year. Before suffering an ankle injury, he was looking fairly good as a defensive back in spring drills. An aggressive tackler, he may see more action as a defensive back than as a tailback, providing he recovers sufficiently from ankle injury.

MICHAEL GEORGE [Mike] McGUIRK: Fullback, Junior, 6-1, 180, Arlington, Va.

Starting wingback on the freshman team, he did not participate in football as a sophomore, but came back to impress the staff during spring practice this year. A hard runner, he is the best blocking fullback on the team and will see action this fall. Earned 13 letters in high school participating in football, baseball, basketball and track.

MICHAEL M. [Mike] MILLS: Halfback, Sophomore, 5-11, 180, Statesville, N. C.

Tailback on the freshman team, he worked primarily on defense in the spring and may develop into a starter here. His brother Billy won letters in football, track and wrestling at Davidson, captaining the latter two teams, and his father was an All-Southern in football and baseball at Davidson. A business major, he is interested in a career in banking, insurance or real estate.

ALEX LEN [Mole] MONROE: Tackle, Sophomore, 5-11, 201, Aberdeen, North Carolina

A starting defensive tackle on the freshman team he needs to improve agility to become a starter. Durable and tough, he played every minute of every game for Aberdeen High his junior and senior years.

JOHN P. MORRIS, JR.: Tackle, Sophomore, 6-3, 215, Norfolk, Va.

A nine-letter winner in high school, he was one of the most improved linemen on the squad in spring practice and is expected to see action this fall. Member of an athletic family, he is a biology major who plans to study medicine. Might figure as a punter. Did kicking on freshman team until injured an ankle.

CHARLES JAY [Charlie] OVERTON III: Blocking Back, Senior, 5-11, 190, Edenton, N.C.

A veteran who played in almost every game last year, expected to start at blocking back-quarterback. A good leader, he needs to improve his blocking, but is effective. An All-State high-schooler, he is a physical education major who plans to be a football coach.

LINK PAGE: End, Sophomore, 6-0, 180, Elm City, N.C.

A hard worker who likes to play and loves contact, he showed considerable improvement during the spring and may see action as a reserve this fall. Needs to improve blocking and agility.

THOMAS FLOYD [Tommy] PULLEY: End, Sophomore, 5-11, 185, Durham, N. C.

One of fastest members of the end corps, he showed much improvement in the spring. Steady and dependable, he is capable of making the big play. Likes to hit and could develop into a fine football player.

WILLIAM LEE [Fella] RHODES: Tailback, Senior, 5-10, 160,
Chesapeake, Va.

A defensive specialist last season and the owner of the school record with an interception runback, he moved into the muddled tailback picture about mid-way spring drills and will be given serious consideration for that spot in pre-season practice. Throws well and is an elusive runner who showed tremendous improvement as an offensive player in the spring.

PETE RIBBINS: End, Sophomore, 6-1, 190, Burlington, Ontario

Has size, speed and hands to be an outstanding football player. Fastest end on team but needs experience and improvement in blocking and tackling. A native of Belfast, Ireland, he has lived in London, England, Malaysia, Kansas City and Toronto. His is a pre-dentistry major.

DAVID G. [Dave] ROBERTS: Tackle, Sophomore, 6-2, 198, Jacksonville,
North Carolina

A starter on the freshman team, he continued to improve in spring practice and will see action this fall as a reserve. A biology major who earned eight letters in high school athletics, he missed six spring practices because of illness. Brother Irwin played at East Carolina before injury ended career.

THOMAS WESLEY [Wes] ROTHROCK, JR.: Rover, Sophomore, 5-11,
180, Enfield, N.C.

Starting defensive back on the freshman team, he gained all-state recognition and goes into pre-season drills as the No. 2 rover on the team. He was handicapped in spring drills by a knee injury, but aggressiveness indicates he will play a lot during 1968.

WILBUR RICHARD [Wilbur] SASSER, JR.: Guard, Sophomore, 5-11,
215, Goldsboro, N. C.

A three sport star in high school, has the size to become a good football player. Enjoyed only a fair spring practice, but worked in summer to improve skills. A member of the track team until spring drills began, he plans to stay out for the full season next year.

WORTH SPRINGS: Tackle, Senior, 5-10, 208, Charlotte, N. C.

The best blocker on the team, he missed spring drills while concentrating on academics. A real hustler who is quick and mobile, he is outstanding as a downfield blocker and is aggressive. Potentially the best offensive lineman in recent years at East Carolina, he definitely is a candidate for post-season honors. A key figure in the offensive picture for 1968.

EDWARD M. [Ed] SUMMERLIN: Fullback, Sophomore, 5-8, 184, Tarboro, N. C.

Missed 1967 season due to illness, but came back in the spring and worked hard. A very hard runner and tough, he needs experience and will see action during the 1968 campaign.

CHARLES PERRY [Charles] SWANNER: End, Junior, 6-2, 202, Edenton, N. C.

Won 11 letters in four sports in high school but has been hampered by a shoulder injury since coming to East Carolina. Will play as a reserve in 1968.

JOHN C. [John] TESH: Tackle, Sophomore, 5-10, 195, Mount Airy, N.C.

A hard worker who showed improvement in the spring, he's a good hitter who will see action as a reserve.

WILLIAM [Bill] TUCKER: Center, Junior, 6-3, 218, Albemarle, N. C.

An outstanding student, he showed tremendous improvement between the close of the 1967 season and spring drills, gaining some 30 pounds and losing none of his agility and quickness. The biggest center East Carolina has had since Coach Stasavich came and considered potentially the best since that time. A hard worker, a fighter of the first order and a leader, he's a candidate for post-season honors. He's a B-plus pre-law student majoring in history. His father played for Coach Stasavich at Lenoir-Rhyne.

TIMOTHY ODELL [Tiny Tim] TYLER: Tackle, Sophomore, 6-2, 230, Alexandria, Va.

Big, strong and tough, he ran as No. 2 outside tackle in the spring, but has potential to move up. Had a good spring practice and is considered future starter.

DONALD WAYNE [Don] TYSON: Tackle, Junior, 6-0, 235, Fayetteville, North Carolina

A starter as a sophomore last year, missed spring practice because of second shoulder operation in two years. He won 12 letters in high school and was the team's placement kicker last year. If second shoulder operation proves as successful as the first, he could be a great one. He worked hard during summer to get into peak condition. Started out as No. 5 tackle on freshman team because of injury, but worked his way to front and has been there ever since. A definite candidate for post-season honors.

PAUL WEATHERSBEE: Linebacker, Junior, 190, 6-0, Norwood, N.C.

A reserve most of last season, he started the final game and had a good spring practice. The youngest of five children, he is a psychology major and is expected to be a starter on the 1968 team at linebacker. A brother, Stan, played freshman football at Appalachian and is a high school coach.

GEORGE WAYNE [George] WHEELER: Tackle, Junior, 6-0, 230,
Buena Vista, Va.

Started four games last year as sophomore and was named Southern Conference lineman of the week for play against Richmond and Furman. Also played an outstanding game against Davidson. Injured ankle early in the spring and was hampered rest of the practice sessions. Working to improve quickness and agility and is expected to be a standout this fall. A candidate for post-season honors.

GEORGE WILLIAM [George] WHITLEY: Wingback, Sophomore, 5-9
165, Huntersville, N.C.

After only a so-so freshman season, he finished spring practice classified as the most improved player on the squad. Has good speed and elusiveness and figures strongly in the picture as a possible starter in the fall.

WILLIAM C. [Bill] WIGHTMAN: Tailback, Junior, 5-10, 175, Graham,
North Carolina

Played more defense than anything else last season and could be a starter in the secondary in 1968 if he doesn't start at tailback. One of several players considered for the starting job at tailback, he is the fastest man on the squad, is a good open field runner and has a strong arm. Needs to improve his passing, but has the natural ability to succeed departed Neal Hughes who starred at that position last fall. Was the punter in 1967 and is expected to be again this year.

DANNY WAYNE [Danny] WILMER: End, Junior, 6-3, 224, Buena Vista,
Virginia

Tremendous potential with good hands and size for tight end position. One of the hardest hitters on the team, needs to improve agility and blocking. Improvement last season was impeded because he suffered ruptured appendix and lost 36 pounds before starting recovery. An All-State player in high school, he could become a starter.

ROBERT PHILLIP WITHROW: End, Senior, 185, 6-2, Dayton, Ohio

Switched from split end to tight end in the spring he showed particular improvement in his blocking and is counted on for a good season. After a knee operation following spring of 1967, came back to see some service as a reserve. Caught three passes, two for touchdowns. Has good speed and likely will be a starter. Brother Cal earned All-America recognition at Kentucky as a center.

GERALD WAYNE WRENN: End, Sophomore, 6-0, 175, Danville, Va.

An offensive end and defensive rover back, he also is a punter. Likely to see action this fall as a reserve. Has good speed. A track man, he averaged 46.7 as a punter in high school and once kicked the ball 80 yards in a game.

Parsons

First Game

September 14

At Ficklen Stadium [20,000], Greenville, N.C., 7:30 P.M.

SERIES RECORD: W-0, L-1, T-0

Parsons College - Fairfield, Iowa. Enrollment - 2,400

Colors - Green and White. Nickname - Wildcats. Athletic Director - Wayne Williamson.

Conference: Independent

Publicity Director: Tom Gevas

Head Coach - Wayne Williamson. Assistants - Paul Read, Duane Banks, Franklin Falks. Business Manager - Duane Banks. Trainer - Benjamin [Pinky] Hyands.

1968 Outlook: Coach Wayne Williamson, in his first year as head coach at Parsons College, has 24 lettermen returning from last year's team that posted a 6-3-1 record.

After the spring game, it appeared that the team's major strength would lie in the line, but the backfield, with a sprinkling of experience and several fine looking sophomores, could be explosive.

Rich Pavlisko, senior quarterback, Ed Tuttle, senior running back, Jim McKoy, a junior running back and John Patrick, junior running back, all have speed and Pavlisko is a fine passer.

Offensively, the Wildcats will lack experienced depth, particularly at quarterback, but there is experience, size and speed in the line as well as depth.

Tackles Jerry Campbell, 245, and Chester Nemphos, 250, and Mac Stewart, a 245-pounder who plays tackle and guard, are the three top interior linemen.

Among the newcomers who figure to play prominent roles during the 1968 season are Albert Grayson, who gained 79 yards rushing in the spring game, Henry Copeland, a 215-pound sophomore fullback and John Lanier, another 215-pounder who alternates in the backfield and at end.

1968 Schedule

Sept. 14 - East Carolina [A]
Sept. 21 - N.E. Missouri State [A]
Sept. 28 - Tennessee State [H]
Oct. 5 - Los Angeles State [A]
Oct. 19 - Kentucky State [A]
Oct. 26 - Lincoln University [H]
Nov. 2 - Northwood of Texas [H]
Nov. 9 - Cameron State [H]
Nov. 16 - Quantico Marines [H]

PA

0
49
19
24
31
26
27
24
10
23

1967 Schedule and Scores

East Tennessee
N.E. Missouri
California State
Lincoln
Weber State
East Carolina
Idaho University
Idaho State
Quantico Marines
Richmond

OPP
0
7
3
7
14
27
28
0
12
0

William and Mary

Second Game

September 21

At Ficklen Stadium [20,000], Greenville, N.C., 2:00 P.M.

SERIES RECORD: W-0, L-1, T-1

William and Mary College - Williamsburg, Va. Enrollment - 3,200

Colors - Green, Gold, Silver. Nickname - Indians. Athletic Director - H. Lester Hooker, Jr.

Conference: Southern

Publicity Director: Barry G. Fratkin

Head Coach: Marv Levy. Assistants: Joseph Teefey, Ralph Pucci, Don Roby, Bobby Ross, Larry Peccatiello. Trainer: Mont Linkenauer.

1968 Outlook: Marv Levy's fifth William and Mary football team is missing many of the stars who gave the Indians three successive winning seasons, but the Tribe has enough depth to have a solid football team in 1968.

All-SC as a sophomore, split end Jim Cavanaugh caught 48 passes last year and Ted Zychowski, the Indians all around tight end, caught 25 more to give the Indians a pair of highly respected receivers.

Tailback Jeff Lund was the Indians' biggest ground gainer the second half of the season, averaging 5.6 yards per carry. Wingback Terry Morton caught 10 passes and carried for 232 yards

The Indians should have more size in both the offensive and defensive lines but Dave Holland, Alvin Cheatham and Charlie Jackson must plug the large gaps left by the graduation of fine linebackers Adin Brown and Terry O'Toole.

Other top returnees include tackle Ralph Beatty, tackle Burt Waite, defensive end Ward Ellis, and defensive halfback Jimmy Barton.

Chief concern in the Indian teepee is finding a quarterback to direct the attack. Blessed with Darragh and Madden for three years, Levy has no experienced quarterbacks to choose from. Jimmy Laycock, the best freshman quarterback two years ago, and Ray Barger, last year's backup man, have the inside track.

1968 Schedule

Sept. 21 - East Carolina [A]
Sept. 28 - Virginia Tech [H]
Oct. 5 - Pittsburgh [A]
Oct. 12 - Ohio University [H]
Oct. 19 - West Virginia [A]
Oct. 26 - VMI [A]
Nov. 2 - Villanova [H]
Nov. 9 - Syracuse [A]
Nov. 16 - The Citadel [H]
Nov. 23 - Richmond [A]

1967 Schedule and Scores

W&M	OPP
7 Quantico	7
7 E. Carolina	27
7 Virginia Tech.	31
12 Vanderbilt	14
33 V. M. I.	28
25 Ohio University	22
27 Navy	16
24 The Citadel	0
16 West Virginia	16
7 Richmond	16

Louisiana Tech.

Third Game

September 28

At Tech Stadium [23,000], Rushton, La., 7:30 P.M.

SERIES RECORD: W-0, L-0, T-0

Louisiana Tech - Rushton, La. Enrollment - 7,500

Colors: Red and White. Nickname: Bulldogs. Athletic Director - Joe Aillet.

Conference: Gulf States

Publicity Director: To be named.

Head Coach: Maxie Lambright. Assistants: Tony Misita, Pat Collins, Mickey Slaughter, E.J. Lewis, Pat Patterson, Jim Mize.

Athletic Business Manager: Joe Aillet. Trainer: Glenn Tilley

1968 Outlook: Louisiana Tech should be somewhat improved in Maxie Lambright's second year as head coach if, for no other reason, the coach and his staff will be more familiar with the players. The potent passing attack of last season could return. It's centered around junior qb Terry Bradshaw and top receivers Tommy Spinks [who broke all school receiving records], Ken Liberto and Larry Brewer. The running game should be better and provide better balance. There is good depth among the running backs. Defensively, where the Bulldogs collapsed in the second half of 1967 season, there are still problems. There is a lack of depth and size in both lines, but especially on defense. The defensive backs are still young, but have experience. The schedule is tough--five major opponents and the rugged GSC foes. Tech opens with Mississippi State at Starkville Sept. 21, and also faces East Carolina, Southern Mississippi, Lamar Tech and New Mexico State.

1968 Schedule

Sept. 21 - Mississippi State [A]
Sept. 28 - East Carolina U. [H]
Oct. 5 - McNeese State [H]
Oct. 12 - S.W. Louisiana [A]
Oct. 19 - Northwestern State [A]
Nov. 2 - Southern Mississippi [A]
Nov. 9 - S.E. Louisiana [H]
Nov. 16 - Lamar Tech [A]
Nov. 23 - N.E. Louisiana [A]
Nov. 28 - New Mexico State [H]

1967 Schedule and Scores

LA	OPP
34	Delta State 7
12	McNeese State 20
14	Southwestern Louisiana 3
6	Arkansas State 7
0	Northwestern State 48
7	New Mexico State 27
21	Southeastern Louisiana 31
41	Lamar Tech 21
14	Northeast Louisiana 58
7	Southern Mississippi

Southern Mississippi

Fourth Game

October 5

At University Stadium [16,000], Hattiesburg, Miss., 7:30 P.M.

SERIES RECORD: W-1, L-0, T-0

Southern Mississippi University: Hattiesburg, Miss. Enrollment: 8,000

Colors: Black and Gold. Nickname: Southerners. Athletic Director: Reed Green.

Conference: Independent.

Publicity Director: Ace Cleveland.

Head Coach: Thad [Pie] Vann. Assistants: Barney Poole, Doug Barfield, James Berry, Hamp Cook, Don Owens. Athletic Business Manager: Reed Green. Assistant Athletic Director: Pete Taylor. Trainer: Larry Harrington.

1968 Outlook: Coach Pie Vann will build his 20th team around 29 returning 1967 lettermen and one '66 veteran who missed last year due to injuries. Four defensive starters and five offensive starters are among the 17 lettermen who have departed since the 6-3 season of 1967.

Vann's main assets will be more backfield depth and better overall speed. His major concern will be a lack of experienced line depth.

Quarterback Tommy Boutwell, returning starter, should be the top triggerman in a much improved aerial game, with lettermen Danny Haley [split end] and Toby Vance [tight end] and Johnny Johnson [halfback], and sophomore flash Billy Mikel [split end] as chief receivers.

Boutwell, Johnson, junior fullback Frank Johnston, and holdover sophomore Larry Moulton are strong runners.

The offensive line suffered heavily when the top three tackles graduated, but starting guards Blanchard Braud and Ihor Kondrat return, and center Hank Autry will move into the limelight.

Defensively, the backfield is back intact—led by safety Steve Fore, who intercepted seven passes in 1967. Middle guard Rex Barnes ranks with the best in Dixie, with linebacker Mike Battles another good one. Sophomore Mike Craft will make the first defensive unit, replacing departed standout Gene Bachman.

1968 Schedule

Sept. 21 - S.E. Louisiana College [A]	USM
Sept. 28 - Alabama [A]	10
Oct. 5 - East Carolina Univ. [H]	20
Oct. 12 - Mississippi State [A]	3
Oct. 19 - University of Miss. [A]	48
Oct. 26 - Memphis State U. [A]	21
Nov. 2 - Louisiana Tech [H]	14
Nov. 9 - San Diego State [A]	8
Nov. 16 - Univ. of Richmond [H]	19
Nov. 23 - Univ. of Tampa [A]	58

1967 Schedule and Scores

	USM	OPP
The Citadel	10	7
Southeastern Louisiana	20	7
Alabama	3	25
Tampa	48	0
Mississippi State	21	14
Mississippi	14	23
Memphis State	8	24
Richmond	19	7
Louisiana Tech	58	7

Richmond

Fifth Game

October 26

At Ficklen Stadium [20,000], Greenville, N.C., 7:30 P.M.

SERIES RECORD: W-5, L-4, T-0

Richmond University: Richmond, Va. Enrollment: 7,000

Colors: Red and Blue. **Nickname:** Spiders. **Athletic Director:** Frank Jones.

Conference: Southern

Publicity Director: Walt Drewry.

Head Coach: Frank Jones. **Assistants:** Dale Haupt, Jim Tait, Dick Lage, Jim McGinnis, Ray Tate. **Athletic Business Manager:** Hal Hayes. **Trainer:** Leonard McNeal.

1968 Outlook: The 1968 Richmond football team will be quicker, faster, larger, have more depth and should be better than last year's club. But, it will be young with 31 sophomores on the squad. Missing is most of the offensive line including All-Southern Guard Terry Crum, but Eddie Barnes, shifted from tackle, should solve the center problem and newcomers show promise at other positions.

Although All-Southern Tackle Dave Delgado and Linebacker Wayne Collins and Defensive Back Dennis Wiley, both of whom made the second All-Southern are gone a good nucleus returns from the defensive unit which ranked second in the conference last season.

Chief loss was Mike Bragg who was one of the nation's outstanding punters. However, we believe Sophomore Jim Livesay will be a capable punter.

Quarterback Buster O'Brien, Split End Walker Gillette and Middle Guard Dick Irvin are considered players of All-America caliber. O'Brien is a smart field general and excellent passer [completed 101 passes for 1,242 yards last season to break his own school record]. Gillette has great hands, good speed and all the moves [51 receptions for 702 yards for school mark] and was All-Southern his first season. Irvin is rugged, has speed, quickness, agility, is extremely hard to block and is a fine tackler. A better running game to go with the fine passing is expected and therefore a better balanced attack.

1968 Schedule

Sept. 14 - Toledo [A]
Sept. 21 - West Virginia [A]
Sept. 28 - Davidson [H]
Oct. 5 - Open
Oct. 12 - The Citadel [A]
Oct. 19 - Furman [H]
Oct. 26 - East Carolina [A]
Nov. 2 - VMI [H]
Nov. 9 - Virginia Tech [A]
Nov. 16 - Southern Miss. [A]
Nov. 23 - William & Mary [H]

1967 Schedule and Scores

R		OPP
6	West Virginia	27
7	East Carolina	23
3	V.M.I.	0
24	Davidson	17
42	Furman	14
14	Virginia Tech	45
7	Southern Miss.	19
20	The Citadel	3
16	William & Mary	7
0	Parsons	23

Furman

Sixth Game

November 2

At Sistine Stadium [12,000], Greenville, S.C., 7:30 P.M.

SERIES RECORD: W-2, L-3, T-0

Furman University: Greenville, S.C. Enrollment: 1,700

Colors: Purple and White. Nicknames: Paladins. Athletic Director: Lyles Alley.

Conference: Southern

Sports Publicity Director: Bobby Batson.

Head Coach: Bob King. Assistants: Billy Canty, Bob Hitch, Don Kemp, Hayden Hayes. Trainer: Gary Meredith.

1968 Outlook: Coach Bob King once again expects to field a potent offense, but like 1967 when the Paladins finished with a 5-5 record, the defense likely will be porous again.

Returning are seven offensive starters, including the explosive passing combination of Clyde Hewell at Quarterback and Robbie Hahn at end. On defense, however, only five starters will return, leaving several key positions to be manned by sophomores.

Besides Hewell and Hahn, the Paladins also have junior fullback Joe Street, who gained 693 yards last year, and senior Jimmy Jordan, also a fine pass receiver, in the back field.

Key defensive figures will be linebackers Tommy Broadwell and Dick Collins, tackles Bernie Lanigan and George Veal and end Harvey Baugess.

Despite the loss of several players on the defensive unit and the fact that four or five sophomores will be in the starting lineup in 1968, Coach King feels the defense will be better than in 1967.

The Paladins gained 3,199 yards on offense last year while giving up 3,623.

"There's one thing for sure," Coach King says. "We'll be throwing the ball a lot again."

1968 Schedule

Sept. 14 - Mississippi College [A]
Sept. 21 - Presbyterian [H]
Sept. 28 - Wofford [A]
Oct. 5 - The Citadel [H]
Oct. 12 - Open Date
Oct. 19 - Richmond [A]
Oct. 26 - Davidson [A]
Nov. 2 - East Carolina [H]
Nov. 9 - Samford [H]
Nov. 16 - Chattanooga [A]
Nov. 23 - Open Date
Nov. 28 - Wofford [H]

1967 Schedule and Scores

F		OPP
	Mars Hill	0
42	Mississippi College	6
15	Davidson	45
22	Wofford	21
21	Richmond University	42
14	Tampa University	39
13	Lehigh University	15
38	East Carolina University	34
29	Samford University	42
28	The Citadel	6
14		

Tampa

Seventh Game

November 9

At Ficklen Stadium [20,000], Greenville, N.C., 2:00 P.M.

SERIES RECORD: W-3, L-1, T-0

Tampa University: Tampa, Fla. **Enrollment:** 1,950

Colors: Red and Black. **Nickname:** Spartans. **Athletic Director:** Sam Bailey.

Conference: Independent.

Sports Publicity Director: Johnny Barker.

Head Coach: Fran Curci. **Assistants:** Robert Carlton, Charley Bailey, George MacIntyre, Rick Gillis, Rueben Mills, Dave Anders. **Trainer:** Charley Hawkes.

1968 Outlook: Under new Head Coach Fran Curci, the Spartans are optimistic about a winning season in 1968. With a loss of only 10 lettermen and with 31 returnees, indications are that the Spartans will fare well with their ambitious 1968 schedule which includes Miss. State of the SEC.

Emphasis will be on the passing game featuring QB Jim Del Gaizo and a host of fine receivers.

The defense up front is formidable and one of the strong points of the Spartans' overall game. The forward wall is led by Captain Ron Brown Tackle Dick Nittinger and guard Russ Edge.

Several newcomers are expected to boost team speed.

1968 Schedule

Sept. 21 - Univ. of Cal. at Santa Barbara [A]
Sept. 28 - Akron [H]
Oct. 5 - Tulane [A]
Oct. 12 - Cincinnati [A]
Oct. 19 - E. Michigan [H]
Oct. 26 - Miss. State [H]
Nov. 2 - No. Michigan [H]
Nov. 9 - E. Carolina [A]
Nov. 16 - So. Illinois [H]
Nov. 23 - So. Mississippi [H]

1968 Schedule and Scores

T		OPP
3	V. P. I.	13
0	Akron	0
0	So. Mississippi	48
0	Tulsa	77
39	Furman	13
0	Tennessee	38
20	Chattanooga	16
7	S. Dakota State	14
7	Indiana State	9

Marshall

Eighth Game

November 16

At Ficklen Stadium [20,000], Greenville, N.C., 2:00 P.M.

SERIES RECORD: W-0, L-1, T-0

Marshall University: Huntington, W. Va. Enrollment: 8,500

Colors: Kelly Green and White. Nickname: Thundering Herd. Athletic Director: Eddie Barrett.

Conference: Mid-America.

Sports Publicity Director: Bob Campbell.

Head Coach: Perry Moss. Assistant Coaches: Deke Brackett, Jim Moss, Ken Cooper, Pete Kondos, Red Dawson. Athletic Business Manager: Charles Kautz. Trainer: Ed Prelaz.

1968 Outlook: Marshall's new head coach Perry Moss faces the same ten teams in 1968 that defeated the Thundering Herd in 1967. He has 24 lettermen returning, losing 18 to graduation. Eighteen rookies move up from a small freshmen squad.

Two quarterbacks return, but a sophomore, Don Swisher, is likely to get the starting job. Last season's tough defensive backfield is back, with some sophomores pressing for the jobs. Juniors Greg Gikas and Bob Crabtree have moved from the offensive to defensive line, apparently to great advantage.

Last year's leading rusher, Charlie "Choo-Choo" Jones has been converted to flanker. Of the top running backs, Dan Slusher, Jim Shook, Ed Kliner, and Dick Carter only Shook has lettered.

The same problem of building a consistent offensive line is the Herd's chief concern for 1968.

1968 Schedule

Sept. 14 - Morehead [H]
Sept. 21 - Ohio Univ. [A]
Sept. 28 - Toledo [A]
Oct. 5 - Xavier [A]
Oct. 12 - Miami [H]
Oct. 19 - Louisville [H]
Oct. 26 - Western Michigan [H]
Nov. 2 - Bowling Green [A]
Nov. 9 - Kent State [H]
Nov. 16 - East Carolina [A]

1967 Schedule and Scores

M		OPP
6	Morehead	30
14	Ohio	48
7	Toledo	14
0	Xavier	7
6	Miami	48
7	Louisville	43
10	Western Michigan	42
7	Bowling Green	9
2	Kent State	41
13	East Carolina	29

Citadel

Ninth Game

November 23

At Johnson Hagood Stadium [22,500], Charleston, S.C.,
2:00 P.M.

SERIES RECORD: W-2, L-4, T-0

The Citadel: Charleston, S.C. Enrollment: 2,200.

Colors: Blue and White. **Nickname:** Bulldogs. **Athletic Director:** Edward L. Teague.

Conference: Southern.

Publicity Director: Bill Hallman.

Head Coach: Jim [Red] Parker. **Assistants:** Harold Steelman, Bob Gatling, Hank Witt, Chal Port, Dwight Adams, Oval Jaynes, Don Murry. **Athletic Business Manager:** Arthur Hogan. **Trainer:** Roy Don Wilson

1968 Outlook: Defensively, the Bulldogs should reach their top performance in 1968. John Small [6'4", 230] and Jackie Zorn [5'8", 170] combine to give The Citadel the best linebacking combination in the Southern Conference. The defense is aggressive and experienced. Last year their problem was rushing the passer. Much time and effort was spent during spring practice to improve the pass rush and containment.

Offensively, Jim McMillan, second-team All Conference tailback, has recovered from a shoulder operation and appears to be set to break most of the school's offensive records. For McMillan to become really effective the Bulldogs must have another good running back. If Offensive Coach Bob Gatling finds a promising fullback the offense could be tough.

Overall The Citadel, while playing a tough schedule, should improve on last season's 5 and 5 record.

1968 Schedule

Sept. 21 - Army [A]
Sept. 28 - Lehigh [H]
Oct. 5 - Furman [A]
Oct. 12 - Richmond [H]
Oct. 19 - V.M.I. [H]
Oct. 26 - Chatanooga [A]
Nov. 2 - Davidson [A]
Nov. 9 - West Virginia [H]
Nov. 16 - William & Mary [A]
Nov. 23 - East Carolina [H]

1967 Schedule and Scores

CIT		OPP
7	So. Mississippi	10
17	Wofford	7
42	U. of Maine	14
20	Arkansas State University	7
11	V. M. I.	22
28	Davidson	7
21	East Carolina University	19
0	William & Mary	24
3	U. of Richmond	20
6	Furman	14

East Tennessee

Tenth Game

November 30

At University Stadium [6,200], Johnson City, Tenn., 2:00 P.M.

SERIES RECORD: W-0, L-0, T-0

East Tennessee University: Johnson City, Tenn. Enrollment: 10,000

Colors: Blue and Gold. Nickname: Buccaneers. Athletic Director: John Robert Bell.

Conference: Ohio Valley.

Publicity Director: Bill Captain.

Head Coach: John Robert Bell. Assistants: Buddy Bennett, Tom Pugh, Roy Frazier, L.T. Helton, Emory Hale. Trainer: Jerry Robertson.

1968 Outlook: East Tennessee expects to field a team that is vastly improved over the one which posted a 3-6-1 record in 1967. The Bucs again will have a rugged defensive unit and the coaching staff feels the offense will be better by 50 percent.

Only five starters are missing from the first 22 of last year with eight defensive stalwarts returning from the unit that was ranked third in the Ohio Valley Conference. Missing are both defensive ends and one line-backer on the defensive unit, while the offense lost only the two starting tackles.

Offensively, the only losses in the backfield were fullback Bill Droke, an occasional starter and reserve quarterback Fred Walton. At quarterback Larry Graham, a 5-11, 180-pound sophomore, is expected to be improved with a year's experience and there is depth in ability, if not experience in Bill Casey, another sophomore, and Chip Osborne, a freshman.

Overall, the squad has good size and speed.

1968 Schedule

Sept. 28 - Eastern Kentucky [A]
Oct. 5 - Western Kentucky [H]
Oct. 12 - Tennessee Tech [H]
Oct. 19 - Chattanooga [A]
Oct. 26 - Murray [A]
Nov. 2 - Quantico Marines [A]
Nov. 9 - Morehead [H]
Nov. 16 - Middle Tenn. [A]
Nov. 23 - Austin Peay [H]
Nov. 30 - East Carolina [H]

1967 Schedule and Scores

E.T.	OPP
0	Parsons 0
7	Eastern Kentucky 35
3	Western Kentucky 6
22	Tennessee Tech 43
14	Chattanooga 15
8	Murray 7
0	Quantico Marines 3
16	Morehead 0
26	Middle Tennessee 36
37	Austin Peay 0

GENERAL INFORMATION

Name	East Carolina University
Location	Greenville, North Carolina
President	Dr. Leo W. Jenkins
Enrollment	9,538 On Campus Students
Conference	Southern
Members.	East Carolina, The Citadel, Furman University, William and Mary, George Washington University, Richmond Davidson, Virginia Military Institute
Team Colors	Purple and Gold
Nickname	Pirates, Buccaneers
Student Paper	East Carolinian

STAFF

Athletic Director	Clarence Stasavich
Faculty Chairman	John O. Reynolds
Business Manager	Maurice Allen
Sports Information Director	John Hendrix
Director of Aquatics	Dr. Ray Martinez
Team Physician	Dr. Howard H. Gradis
Team Trainer	Terry Wills
Football Coach	Clarence Stasavich
Assistant Football Coach	Odell Welborn
Assistant Football Coach	Henry Vansant
Assistant Football Coach	Harold Bullard
Assistant Football Coach	Bob Gantt
Freshman Football Coach	Bill Cain
Basketball Coach	Tom R. Quinn
Assistant Basketball Coach.	Kirk K. Stewart
Baseball Coach	Earl Smith
Assistant Baseball Coach	George Williams
Track Coach	Bill Carson
Soccer Coach	Jimmie Grimsley
Wrestling Coach	John Welborn
Swimming Coach	Ray Scharf
Tennis Coach	Jimmie Grimsley
Golf Coach	John Welborn
Athletic Department Secretaries	Earline Hollis Elaine Worthington and Cecelia Austin

1967 VARSITY STATISTICS

OVERALL 8-2
SOUTHERN CONFERENCE 4-1

RESULTS	SITE	ATTEND
William & Mary	27-7 W Away	4,000
Richmond	23-7 W Away	8,000
Davidson	42-17 W Away	9,700
Southern Illinois	21-8 W Home	14,500
Louisville	18-13 W Home	11,118
Parsons	27-26 W Away	9,000
The Citadel	19-21 L Home	17,211
Furman	34-29 W Home	9,123
West Texas State	13-37 L Home	12,553
Marshall	29-13 W Away	4,500

INDIVIDUAL STATISTICS

RUSHING	CAR	GN	LOSS	NET	AVE.
Young	29	195	24	170	5.9
Gay	9	38	1	37	4.1
Grant	43	206	19	187	4.3
Gravatt	35	99	40	59	1.7
Hughes	159	851	172	679	4.3
Colson	262	1164	29	1135	4.3
McClure	1	1	0	1	1.0
Flanagan	5	29	0	29	5.8
Wightman	5	12	13	-1	-0.2
Flowe	12	47	0	47	3.9
Rhodes	1	5	0	5	5.0
Cothren	17	39	6	33	1.9
Center Pass	3	0	63	-63	-21.0
ECU TOTALS	571	2685	367	2318	4.1
OPP TOTALS	398	1802	389	1413	3.6

PASSING	ATT	CMP	INT	PCT	YDS	TD
Young	22	12	0	55	128	1
Grant	10	5	1	50	153	4
McClure	3	0	1	0	0	0
Hughes	124	65	5	52	805	7
Colson	12	5	1	42	48	1
Wightman	1	0	0	0	0	0
Cothren	1	1	0	100	1	0
ECU TOTAL	173	88	8	51	1135	13
OPP TOTAL	211	104	15	49	1464	7

TOTAL OFFENSE PLAYS	RUSH	PASS	TOTAL	G.AVE.
Young [7]	51	170	128	298
Gay [1]	9	37	0	37
Grant [10]	53	187	153	340
Gravatt [10]	35	59	0	59
Hughes [10]	283	679	805	1484
Colson [10]	264	1135	48	1183
McClure [4]	4	1	0	1
Flanagan [10]	5	29	0	29
Wightman [10]	6	-1	0	-1
Flowe [10]	12	47	0	47
Rhodes [10]	1	5	0	5
Cothren [10]	18	33	1	34
Center Pass	3	-63	0	-63
ECU TOTALS	744	2318	1135	3453
OPP TOTALS	609	1418	1464	2877

PASS RECEIVING	CGT	YDS	A.CATCH	TD	CONV*
Withrow	3	31	10.3	2	0
Grant	19	206	10.8	2	0
Adkins	19	328	17.3	4	0
Flanagan	2	23	11.5	1	0
Gravatt	15	145	9.7	0	0
Schnurr	16	223	13.9	2	1
Overton	4	11	2.8	2	0
Hughes	7	112	16.0	2	0
Colson	3	56	18.7	0	0
ECU TOTALS	88	1135	12.9	13	1
OPP TOTALS	104	1464	14.1	7	2

*Not included in no. caught

PASS INTERCEPTIONS	NO	YDS	AVE.	TD
Glaettli	1	40	40.0	0
Wheeler	1	0	0.0	0
Hicks	5	76	15.2	1
Hughes	1	8	8.0	0
Rhodes	2	62	31.0	1
Bullock	4	15	3.8	0
Flowe	1	20	20.0	0
ECU TOTALS	15	221	14.7	2
OPP TOTALS	8	64	8.0	0

PUNTING	NO	YDS	BLKD	RET	AVE.K	AVER.R	AVE EFF
Wightman	53	1896	0	233	35.8	4.4	31.4
Boaz	2	77	0	17	38.5	8.5	30.0
ECU TOTAL	55	1973	0	250	35.9	4.5	31.4
OPP TOTAL	64	2298	0	404	35.9	6.3	29.6

PUNT RETURNS	NO	YDS	AVE	TD
Hicks	2	7	3.5	0
Rhodes	2	6	3.0	0
Hughes	9	132	14.7	0
Garrett	4	55	13.8	0
Bullock	14	146	10.4	0
Flanagan	9	58	6.4	0
ECU TOTALS	40	404	10.1	0
OPP TOTALS	32	250	7.8	0

KICKOFFS	NO	YDS	RET	AVE.K	AVER.R	AVE.EFF
Gudger	11	489	186	44.4	16.9	27.5
Wheeler	31	1386	515	44.7	16.6	28.1
Laney	1	45	23	45.0	23.0	22.0
Murray	4	178	43	44.5	10.8	33.7
ECU TOTAL	47	2098	767	44.6	16.3	28.3
OPP TOTAL	37	1839	610	49.7	16.5	33.2

KICKOFF RETURNS	NO	YDS	AVE.	TD
Hicks	1	16	16.0	0
Gravatt	1	8	8.0	0
Bullock	8	167	20.8	0
Garrett	2	62	31.0	0
Flanagan	15	322	21.5	0
McClure	1	14	14.0	0
Wightman	1	5	5.0	0
Grant	1	16	16.0	0
ECU TOTALS	30	610	20.3	0
OPP TOTALS	45	767	17.0	2

SCORING	TD	Conv.	Att	Conv	Md	FG	TP
Withrow	2	0	0	0	0	0	0
Tyson	0	0	0	29	0	24	15
Colson	15	1	0	1	0	0	0
Hughes	7	3	3	0	0	0	0
Gudger	0	0	1	0	0	0	0
Flanagan	1	0	0	0	0	0	0
Grant	3	0	0	0	0	0	0
Hicks	1	0	0	0	0	0	0
Adkins	4	0	0	0	0	0	0
Rhodes	1	0	0	0	0	0	0
Cothren	1	0	0	0	0	0	0
Schnurr	2	0	0	0	1	0	0
ECU TOTAL	37	4	3	30	1	24	15
OPP TOTAL	25	1	5	19	2	16	26

FIRST DOWNS	FUMBLES	NO	LOST
ECU	175	ECU	23
OPP	150	OPP	23

PENALTIES	NO	YDS
ECU	71	624
OPP	69	684

EAST CAROLINA UNIVERSITY FRESHMEN

RUSHING	CAR	GN	LOSS	NET	AVE.
Burton	73	234	8	226	3.1
Mills	66	317	93	224	3.4
Rothrock	32	169	1	168	5.3
Letcher	28	84	2	82	2.9
Whitley	14	64	7	57	4.1
Corrada	13	56	3	53	4.1
Myers	4	27	0	27	6.8
Hickson	11	41	16	25	2.3
Brill	3	18	0	18	6.0
Callaham	3	11	0	11	3.7
ECU TOTAL	247	1021	130	891	3.6
OPP TOTAL	168	551	91	460	2.7

PASSING	ATT	COMP	INT	PCT	YDS	TD
Mills	54	25	3	46	460	2
Myers	14	3	2	21	63	0
Whitley	1	1	0	100	15	0
Burton	1	1	0	100	4	0
Callaham	1	0	0	00	0	0
Letcher	1	0	0	00	0	0
Hickson	3	0	1	00	0	0
ECU TOTAL	75	30	6	40	542	2
OPP TOTAL	98	44	10	45	488	3

TOTAL OFFENSE	PLAYS	RUSH	PASS TOTAL	G.AVE	
Mills [5]	120	224	460	684	137
Burton [5]	74	226	4	230	46
Rothrock [2]	32	169	0	169	85
Myers [2]	18	27	63	90	45
Letcher [3]	29	82	0	82	27
Whitley [4]	15	57	15	72	18
Corrada [5]	13	53	0	53	11
Hickson [3]	14	25	0	25	8
Brill [5]	3	18	0	18	4
Callaham [1]	4	11	0	11	11
ECU TOTAL [5]	322	891	542	1433	287
OPP TOTAL [5]	266	460	488	948	190

FUMBLES RECOVERED	NO.	TD	
Doll	[DG]	2	0
Ryan	[DT]	2	0
Wise	[DE]	2	1
Austin	[WB]	1	1
Baker	[LB]	1	0
Elrod	[DE]	1	0
Monroe	[DT]	1	0
Moorehead	[DE]	1	0
Sasser	[DG]	1	0
ECU TOTALS	12	2	
OPP TOTALS	6	0	

PASS RECEIVING	CGT.	YDS	A.CATCH	TD	CONV.
Corrada	12	211	17.6	2	1
Ribbins	8	246	30.8	0	0
Brill	5	38	7.4	0	0
Brown	2	23	11.5	0	0
Page	1	15	15.0	0	0
Adams, F.	1	5	5.0	0	0
Mills	1	4	4.0	0	0
ECU TOTALS	30	542	18.1	2	1
OPP TOTALS	44	488	11.1	3	0

PASS INTERCEPT	NO.	YDS	AVE.RET.	TD
Hickson	3	42	14.0	0
Rothrock	2	79	38.5	1
Moorehead	2	22	11.0	0
Corrada	2	9	4.5	0
Baker	1	0	0.0	0
ECU TOTALS	10	152	15.2	1
OPP TOTALS	6	57	9.5	1

PUNTING	NO	YDS	BLKD	AVE.
Wise	16	665	0	41.6
Wrenn	5	189	0	37.8
Morris	3	100	1	33.3
Mills	1	41	0	41.0
ECU TOTAL	26	995	1	38.8
OPP TOTAL	34	1300	1	39.4

PUNT RETURNS	NO	YDS	AVE.	TD
Whitley	8	77	9.6	0
Moorehead	6	18	3.0	0
Hickson	3	11	3.7	0
Ribbins	1	6	6.0	0
ECU TOTALS	18	112	6.2	0
OPP TOTALS	14	85	6.1	0

KICKOFF RETURNS	NO.	YDS	AVE.R	TD
Whitley	3	65	21.7	0
Rothrock	2	51	25.5	0
Corrada	2	50	25.0	0
Burton	2	37	18.5	0
Hickson	1	22	22.0	0
Pulley	1	17	17.0	0
Lynch	1	16	16.0	0
ECU	12	258	21.5	0
OPP	15	250	16.7	0

SCORING	TD	Conv. att		Conv Md		K	R	P	K	FG	TOT
		R	P	K	R						
Rothrock	5	0	0	0	0	0	0	0	0	0	30
Corrada	2	0	1	0	0	1	0	0	0	0	13
Mills	2	1	1	0	0	0	0	0	0	0	12
Burton	1	0	0	0	0	0	0	0	0	0	6
Whitley	1	0	0	0	0	0	0	0	0	0	6
Wise	1	0	0	0	0	0	0	0	0	0	6
Austin	1	0	0	0	0	0	0	0	0	0	6
Guzzo	0	0	0	4	0	2	4	1	5		5
Letcher	0	1	0	3	1	0	2	1	0	4	1
Davis	0	0	0	2	0	0	1	1	0	1	1

TEAM STATISTICS

	ECU	OPP
First Downs	61	45
Yds Rushing	891	460
Yds Passing	542	488
Total Offense	1433	948
Passes [Att-Comp]	75-30	98-44
Passes Int. by	10	6
Punts [No.-Ave.]	26-39.8	34-39.4
Fumbles [No.-Lost]	16-6	16-12
Yds. Penalized No.	374 [35]	170 [16]

SCORES OF THE PAST

1967 [8-2-0]		1960 [7-3-0]		1953 [8-2-0]																																																																																																																																										
<table border="0" style="width: 100%;"> <tr><td style="width: 10%;">ECU</td><td style="width: 80%;"></td><td style="width: 10%;">OPP</td><td style="width: 10%;"></td></tr> <tr><td>27</td><td>William & Mary</td><td>7</td><td></td></tr> <tr><td>23</td><td>Richmond</td><td>7</td><td></td></tr> <tr><td>42</td><td>Davidson</td><td>17</td><td></td></tr> <tr><td>21</td><td>Southern Illinois</td><td>8</td><td></td></tr> <tr><td>18</td><td>Louisville</td><td>13</td><td></td></tr> <tr><td>27</td><td>Parsons</td><td>26</td><td></td></tr> <tr><td>19</td><td>Citadel</td><td>21</td><td></td></tr> <tr><td>34</td><td>Furman</td><td>29</td><td></td></tr> <tr><td>13</td><td>West Texas</td><td>37</td><td></td></tr> <tr><td>29</td><td>Marshall</td><td>13</td><td></td></tr> </table>	ECU		OPP		27	William & Mary	7		23	Richmond	7		42	Davidson	17		21	Southern Illinois	8		18	Louisville	13		27	Parsons	26		19	Citadel	21		34	Furman	29		13	West Texas	37		29	Marshall	13		<table border="0" style="width: 100%;"> <tr><td style="width: 10%;">ECC</td><td style="width: 80%;"></td><td style="width: 10%;">OPP</td><td style="width: 10%;"></td></tr> <tr><td>21</td><td>Newport News</td><td>6</td><td></td></tr> <tr><td>7</td><td>Guilford</td><td>0</td><td></td></tr> <tr><td>28</td><td>Catawba</td><td>0</td><td></td></tr> <tr><td>14</td><td>Elon</td><td>8</td><td></td></tr> <tr><td>7</td><td>Western Carolina</td><td>8</td><td></td></tr> <tr><td>21</td><td>Newberry</td><td>0</td><td></td></tr> <tr><td>17</td><td>Appalachian</td><td>21</td><td></td></tr> <tr><td>0</td><td>Lenoir Rhyne</td><td>17</td><td></td></tr> <tr><td>7</td><td>Presbyterian</td><td>27</td><td></td></tr> <tr><td>22</td><td>University of Rich.</td><td>7</td><td></td></tr> </table>	ECC		OPP		21	Newport News	6		7	Guilford	0		28	Catawba	0		14	Elon	8		7	Western Carolina	8		21	Newberry	0		17	Appalachian	21		0	Lenoir Rhyne	17		7	Presbyterian	27		22	University of Rich.	7		<table border="0" style="width: 100%;"> <tr><td style="width: 10%;">ECC</td><td style="width: 80%;"></td><td style="width: 10%;">OPP</td><td style="width: 10%;"></td></tr> <tr><td>40</td><td>Stetson University</td><td>6</td><td></td></tr> <tr><td>41</td><td>Wilson Teach Col.</td><td>0</td><td></td></tr> <tr><td>34</td><td>Lenoir Rhyne</td><td>0</td><td></td></tr> <tr><td>13</td><td>Catawba</td><td>6</td><td></td></tr> <tr><td>45</td><td>Elon</td><td>25</td><td></td></tr> <tr><td>26</td><td>Western Carolina</td><td>7</td><td></td></tr> <tr><td>40</td><td>Guilford</td><td>0</td><td></td></tr> <tr><td>13</td><td>Tampa University</td><td>18</td><td></td></tr> <tr><td>40</td><td>Appalachian</td><td>7</td><td></td></tr> <tr><td>0</td><td>ELKS BOWL</td><td></td><td></td></tr> <tr><td>0</td><td>Morris Harvey</td><td>12</td><td></td></tr> </table>	ECC		OPP		40	Stetson University	6		41	Wilson Teach Col.	0		34	Lenoir Rhyne	0		13	Catawba	6		45	Elon	25		26	Western Carolina	7		40	Guilford	0		13	Tampa University	18		40	Appalachian	7		0	ELKS BOWL			0	Morris Harvey	12					
ECU		OPP																																																																																																																																												
27	William & Mary	7																																																																																																																																												
23	Richmond	7																																																																																																																																												
42	Davidson	17																																																																																																																																												
21	Southern Illinois	8																																																																																																																																												
18	Louisville	13																																																																																																																																												
27	Parsons	26																																																																																																																																												
19	Citadel	21																																																																																																																																												
34	Furman	29																																																																																																																																												
13	West Texas	37																																																																																																																																												
29	Marshall	13																																																																																																																																												
ECC		OPP																																																																																																																																												
21	Newport News	6																																																																																																																																												
7	Guilford	0																																																																																																																																												
28	Catawba	0																																																																																																																																												
14	Elon	8																																																																																																																																												
7	Western Carolina	8																																																																																																																																												
21	Newberry	0																																																																																																																																												
17	Appalachian	21																																																																																																																																												
0	Lenoir Rhyne	17																																																																																																																																												
7	Presbyterian	27																																																																																																																																												
22	University of Rich.	7																																																																																																																																												
ECC		OPP																																																																																																																																												
40	Stetson University	6																																																																																																																																												
41	Wilson Teach Col.	0																																																																																																																																												
34	Lenoir Rhyne	0																																																																																																																																												
13	Catawba	6																																																																																																																																												
45	Elon	25																																																																																																																																												
26	Western Carolina	7																																																																																																																																												
40	Guilford	0																																																																																																																																												
13	Tampa University	18																																																																																																																																												
40	Appalachian	7																																																																																																																																												
0	ELKS BOWL																																																																																																																																													
0	Morris Harvey	12																																																																																																																																												
1966 [4-5-1]		1959 [5-5-0]		1952 [6-3-2]																																																																																																																																										
<table border="0" style="width: 100%;"> <tr><td style="width: 10%;">ECC</td><td style="width: 80%;"></td><td style="width: 10%;">OPP</td><td style="width: 10%;"></td></tr> <tr><td>7</td><td>William & Mary</td><td>7</td><td></td></tr> <tr><td>14</td><td>N. E. Louisiana</td><td>21</td><td></td></tr> <tr><td>17</td><td>Furman</td><td>0</td><td></td></tr> <tr><td>40</td><td>Davidson</td><td>7</td><td></td></tr> <tr><td>7</td><td>George Washington</td><td>20</td><td></td></tr> <tr><td>27</td><td>The Citadel</td><td>17</td><td></td></tr> <tr><td>13</td><td>Southern Illinois</td><td>31</td><td></td></tr> <tr><td>28</td><td>Richmond</td><td>16</td><td></td></tr> <tr><td>14</td><td>S. Mississippi</td><td>35</td><td></td></tr> <tr><td>7</td><td>Louisville</td><td>21</td><td></td></tr> </table>	ECC		OPP		7	William & Mary	7		14	N. E. Louisiana	21		17	Furman	0		40	Davidson	7		7	George Washington	20		27	The Citadel	17		13	Southern Illinois	31		28	Richmond	16		14	S. Mississippi	35		7	Louisville	21		<table border="0" style="width: 100%;"> <tr><td style="width: 10%;">ECC</td><td style="width: 80%;"></td><td style="width: 10%;">OPP</td><td style="width: 10%;"></td></tr> <tr><td>13</td><td>Presbyterian</td><td>18</td><td></td></tr> <tr><td>45</td><td>Albright</td><td>0</td><td></td></tr> <tr><td>22</td><td>Guilford</td><td>0</td><td></td></tr> <tr><td>34</td><td>Catawba</td><td>7</td><td></td></tr> <tr><td>14</td><td>Western Carolina</td><td>34</td><td></td></tr> <tr><td>7</td><td>Newberry</td><td>34</td><td></td></tr> <tr><td>0</td><td>Appalachian</td><td>28</td><td></td></tr> <tr><td>21</td><td>Lenoir Rhyne</td><td>22</td><td></td></tr> <tr><td>74</td><td>Newport News App.</td><td>0</td><td></td></tr> <tr><td>13</td><td>Wofford</td><td>20</td><td></td></tr> </table>	ECC		OPP		13	Presbyterian	18		45	Albright	0		22	Guilford	0		34	Catawba	7		14	Western Carolina	34		7	Newberry	34		0	Appalachian	28		21	Lenoir Rhyne	22		74	Newport News App.	0		13	Wofford	20		<table border="0" style="width: 100%;"> <tr><td style="width: 10%;">ECC</td><td style="width: 80%;"></td><td style="width: 10%;">OPP</td><td style="width: 10%;"></td></tr> <tr><td>7</td><td>Naval Air Sta.</td><td>13</td><td></td></tr> <tr><td>37</td><td>Newport News App.</td><td>6</td><td></td></tr> <tr><td>6</td><td>Lenoir Rhyne</td><td>7</td><td></td></tr> <tr><td>7</td><td>Catawba</td><td>7</td><td></td></tr> <tr><td>25</td><td>Elon</td><td>9</td><td></td></tr> <tr><td>21</td><td>Western Carolina</td><td>7</td><td></td></tr> <tr><td>41</td><td>Guilford</td><td>25</td><td></td></tr> <tr><td>22</td><td>Appalachian</td><td>19</td><td></td></tr> <tr><td>19</td><td>Stetson University</td><td>19</td><td></td></tr> <tr><td>34</td><td>West Virginia Tech.</td><td>7</td><td></td></tr> <tr><td>6</td><td>LIONS BOWL</td><td></td><td></td></tr> <tr><td>6</td><td>Clario State</td><td>13</td><td></td></tr> </table>	ECC		OPP		7	Naval Air Sta.	13		37	Newport News App.	6		6	Lenoir Rhyne	7		7	Catawba	7		25	Elon	9		21	Western Carolina	7		41	Guilford	25		22	Appalachian	19		19	Stetson University	19		34	West Virginia Tech.	7		6	LIONS BOWL			6	Clario State	13	
ECC		OPP																																																																																																																																												
7	William & Mary	7																																																																																																																																												
14	N. E. Louisiana	21																																																																																																																																												
17	Furman	0																																																																																																																																												
40	Davidson	7																																																																																																																																												
7	George Washington	20																																																																																																																																												
27	The Citadel	17																																																																																																																																												
13	Southern Illinois	31																																																																																																																																												
28	Richmond	16																																																																																																																																												
14	S. Mississippi	35																																																																																																																																												
7	Louisville	21																																																																																																																																												
ECC		OPP																																																																																																																																												
13	Presbyterian	18																																																																																																																																												
45	Albright	0																																																																																																																																												
22	Guilford	0																																																																																																																																												
34	Catawba	7																																																																																																																																												
14	Western Carolina	34																																																																																																																																												
7	Newberry	34																																																																																																																																												
0	Appalachian	28																																																																																																																																												
21	Lenoir Rhyne	22																																																																																																																																												
74	Newport News App.	0																																																																																																																																												
13	Wofford	20																																																																																																																																												
ECC		OPP																																																																																																																																												
7	Naval Air Sta.	13																																																																																																																																												
37	Newport News App.	6																																																																																																																																												
6	Lenoir Rhyne	7																																																																																																																																												
7	Catawba	7																																																																																																																																												
25	Elon	9																																																																																																																																												
21	Western Carolina	7																																																																																																																																												
41	Guilford	25																																																																																																																																												
22	Appalachian	19																																																																																																																																												
19	Stetson University	19																																																																																																																																												
34	West Virginia Tech.	7																																																																																																																																												
6	LIONS BOWL																																																																																																																																													
6	Clario State	13																																																																																																																																												
1965 [9-1-0]		1958 [6-4-0]		1951 [4-6-0]																																																																																																																																										
<table border="0" style="width: 100%;"> <tr><td style="width: 10%;">ECC</td><td style="width: 80%;"></td><td style="width: 10%;">OPP</td><td style="width: 10%;"></td></tr> <tr><td>27</td><td>West Chester</td><td>6</td><td></td></tr> <tr><td>7</td><td>Furman</td><td>14</td><td></td></tr> <tr><td>34</td><td>Richmond</td><td>13</td><td></td></tr> <tr><td>34</td><td>Louisville</td><td>20</td><td></td></tr> <tr><td>21</td><td>The Citadel</td><td>0</td><td></td></tr> <tr><td>45</td><td>N.E. Louisiana</td><td>0</td><td></td></tr> <tr><td>44</td><td>Lenoir Rhyne</td><td>0</td><td></td></tr> <tr><td>21</td><td>George Washington</td><td>20</td><td></td></tr> <tr><td>35</td><td>Howard</td><td>10</td><td></td></tr> <tr><td></td><td>[TANGERINE BOWL]</td><td></td><td></td></tr> <tr><td>31</td><td>Maine</td><td>0</td><td></td></tr> </table>	ECC		OPP		27	West Chester	6		7	Furman	14		34	Richmond	13		34	Louisville	20		21	The Citadel	0		45	N.E. Louisiana	0		44	Lenoir Rhyne	0		21	George Washington	20		35	Howard	10			[TANGERINE BOWL]			31	Maine	0		<table border="0" style="width: 100%;"> <tr><td style="width: 10%;">ECC</td><td style="width: 80%;"></td><td style="width: 10%;">OPP</td><td style="width: 10%;"></td></tr> <tr><td>12</td><td>Emory Henry</td><td>0</td><td></td></tr> <tr><td>16</td><td>Presbyterian</td><td>24</td><td></td></tr> <tr><td>6</td><td>Catawba</td><td>0</td><td></td></tr> <tr><td>14</td><td>Elon</td><td>6</td><td></td></tr> <tr><td>18</td><td>Western Carolina</td><td>7</td><td></td></tr> <tr><td>6</td><td>Newberry</td><td>28</td><td></td></tr> <tr><td>0</td><td>Appalachian</td><td>15</td><td></td></tr> <tr><td>14</td><td>Lenoir Rhyne</td><td>59</td><td></td></tr> <tr><td>36</td><td>Randolph Macon</td><td>6</td><td></td></tr> <tr><td>20</td><td>Guilford</td><td>0</td><td></td></tr> </table>	ECC		OPP		12	Emory Henry	0		16	Presbyterian	24		6	Catawba	0		14	Elon	6		18	Western Carolina	7		6	Newberry	28		0	Appalachian	15		14	Lenoir Rhyne	59		36	Randolph Macon	6		20	Guilford	0		<table border="0" style="width: 100%;"> <tr><td style="width: 10%;">ECC</td><td style="width: 80%;"></td><td style="width: 10%;">OPP</td><td style="width: 10%;"></td></tr> <tr><td>0</td><td>Mississippi South</td><td>40</td><td></td></tr> <tr><td>32</td><td>Newport News App.</td><td>6</td><td></td></tr> <tr><td>7</td><td>Norfolk Navy Sta.</td><td>6</td><td></td></tr> <tr><td>20</td><td>Elon</td><td>34</td><td></td></tr> <tr><td>20</td><td>Western Carolina</td><td>34</td><td></td></tr> <tr><td>19</td><td>Guilford</td><td>41</td><td></td></tr> <tr><td>14</td><td>Lenoir Rhyne</td><td>14</td><td></td></tr> <tr><td>20</td><td>Appalachian</td><td>24</td><td></td></tr> <tr><td>45</td><td>Cherry Pt. Marines</td><td>0</td><td></td></tr> <tr><td>7</td><td>The Citadel</td><td>21</td><td></td></tr> </table>	ECC		OPP		0	Mississippi South	40		32	Newport News App.	6		7	Norfolk Navy Sta.	6		20	Elon	34		20	Western Carolina	34		19	Guilford	41		14	Lenoir Rhyne	14		20	Appalachian	24		45	Cherry Pt. Marines	0		7	The Citadel	21					
ECC		OPP																																																																																																																																												
27	West Chester	6																																																																																																																																												
7	Furman	14																																																																																																																																												
34	Richmond	13																																																																																																																																												
34	Louisville	20																																																																																																																																												
21	The Citadel	0																																																																																																																																												
45	N.E. Louisiana	0																																																																																																																																												
44	Lenoir Rhyne	0																																																																																																																																												
21	George Washington	20																																																																																																																																												
35	Howard	10																																																																																																																																												
	[TANGERINE BOWL]																																																																																																																																													
31	Maine	0																																																																																																																																												
ECC		OPP																																																																																																																																												
12	Emory Henry	0																																																																																																																																												
16	Presbyterian	24																																																																																																																																												
6	Catawba	0																																																																																																																																												
14	Elon	6																																																																																																																																												
18	Western Carolina	7																																																																																																																																												
6	Newberry	28																																																																																																																																												
0	Appalachian	15																																																																																																																																												
14	Lenoir Rhyne	59																																																																																																																																												
36	Randolph Macon	6																																																																																																																																												
20	Guilford	0																																																																																																																																												
ECC		OPP																																																																																																																																												
0	Mississippi South	40																																																																																																																																												
32	Newport News App.	6																																																																																																																																												
7	Norfolk Navy Sta.	6																																																																																																																																												
20	Elon	34																																																																																																																																												
20	Western Carolina	34																																																																																																																																												
19	Guilford	41																																																																																																																																												
14	Lenoir Rhyne	14																																																																																																																																												
20	Appalachian	24																																																																																																																																												
45	Cherry Pt. Marines	0																																																																																																																																												
7	The Citadel	21																																																																																																																																												
1964 [9-1-0]		1957 [1-8-0]		1950 [7-3-0]																																																																																																																																										
<table border="0" style="width: 100%;"> <tr><td style="width: 10%;">ECC</td><td style="width: 80%;"></td><td style="width: 10%;">OPP</td><td style="width: 10%;"></td></tr> <tr><td>25</td><td>Catawba</td><td>0</td><td></td></tr> <tr><td>33</td><td>West Chester</td><td>7</td><td></td></tr> <tr><td>31</td><td>Howard</td><td>20</td><td></td></tr> <tr><td>21</td><td>Wofford</td><td>0</td><td></td></tr> <tr><td>33</td><td>Lenoir Rhyne</td><td>14</td><td></td></tr> <tr><td>20</td><td>Richmond</td><td>22</td><td></td></tr> <tr><td>19</td><td>The Citadel</td><td>10</td><td></td></tr> <tr><td>34</td><td>Furman</td><td>13</td><td></td></tr> <tr><td>49</td><td>Presbyterian</td><td>8</td><td></td></tr> <tr><td>14</td><td>Massachusetts</td><td>13</td><td></td></tr> <tr><td></td><td>[TANGERINE BOWL]</td><td></td><td></td></tr> </table>	ECC		OPP		25	Catawba	0		33	West Chester	7		31	Howard	20		21	Wofford	0		33	Lenoir Rhyne	14		20	Richmond	22		19	The Citadel	10		34	Furman	13		49	Presbyterian	8		14	Massachusetts	13			[TANGERINE BOWL]			<table border="0" style="width: 100%;"> <tr><td style="width: 10%;">ECC</td><td style="width: 80%;"></td><td style="width: 10%;">OPP</td><td style="width: 10%;"></td></tr> <tr><td>7</td><td>Richmond</td><td>40</td><td></td></tr> <tr><td>7</td><td>Davidson</td><td>19</td><td></td></tr> <tr><td>14</td><td>Catawba</td><td>36</td><td></td></tr> <tr><td>12</td><td>Elon</td><td>21</td><td></td></tr> <tr><td>7</td><td>Western Carolina</td><td>20</td><td></td></tr> <tr><td>7</td><td>Newberry</td><td>20</td><td></td></tr> <tr><td>6</td><td>Appalachian</td><td>7</td><td></td></tr> <tr><td>7</td><td>Lenoir Rhyne</td><td>55</td><td></td></tr> <tr><td>6</td><td>Presbyterian</td><td>0</td><td></td></tr> </table>	ECC		OPP		7	Richmond	40		7	Davidson	19		14	Catawba	36		12	Elon	21		7	Western Carolina	20		7	Newberry	20		6	Appalachian	7		7	Lenoir Rhyne	55		6	Presbyterian	0		<table border="0" style="width: 100%;"> <tr><td style="width: 10%;">ECC</td><td style="width: 80%;"></td><td style="width: 10%;">OPP</td><td style="width: 10%;"></td></tr> <tr><td>21</td><td>Naval App. School</td><td>7</td><td></td></tr> <tr><td>27</td><td>Lenoir Rhyne</td><td>19</td><td></td></tr> <tr><td>16</td><td>Elon</td><td>26</td><td></td></tr> <tr><td>36</td><td>Western Carolina</td><td>6</td><td></td></tr> <tr><td>26</td><td>Guilford</td><td>7</td><td></td></tr> <tr><td>20</td><td>Cherry Point Mar.</td><td>12</td><td></td></tr> <tr><td>0</td><td>Appalachian</td><td>20</td><td></td></tr> <tr><td>26</td><td>High Point</td><td>0</td><td></td></tr> <tr><td>54</td><td>Atlantic Christian</td><td>7</td><td></td></tr> <tr><td>26</td><td>Hampden Sydney</td><td>38</td><td></td></tr> </table>	ECC		OPP		21	Naval App. School	7		27	Lenoir Rhyne	19		16	Elon	26		36	Western Carolina	6		26	Guilford	7		20	Cherry Point Mar.	12		0	Appalachian	20		26	High Point	0		54	Atlantic Christian	7		26	Hampden Sydney	38									
ECC		OPP																																																																																																																																												
25	Catawba	0																																																																																																																																												
33	West Chester	7																																																																																																																																												
31	Howard	20																																																																																																																																												
21	Wofford	0																																																																																																																																												
33	Lenoir Rhyne	14																																																																																																																																												
20	Richmond	22																																																																																																																																												
19	The Citadel	10																																																																																																																																												
34	Furman	13																																																																																																																																												
49	Presbyterian	8																																																																																																																																												
14	Massachusetts	13																																																																																																																																												
	[TANGERINE BOWL]																																																																																																																																													
ECC		OPP																																																																																																																																												
7	Richmond	40																																																																																																																																												
7	Davidson	19																																																																																																																																												
14	Catawba	36																																																																																																																																												
12	Elon	21																																																																																																																																												
7	Western Carolina	20																																																																																																																																												
7	Newberry	20																																																																																																																																												
6	Appalachian	7																																																																																																																																												
7	Lenoir Rhyne	55																																																																																																																																												
6	Presbyterian	0																																																																																																																																												
ECC		OPP																																																																																																																																												
21	Naval App. School	7																																																																																																																																												
27	Lenoir Rhyne	19																																																																																																																																												
16	Elon	26																																																																																																																																												
36	Western Carolina	6																																																																																																																																												
26	Guilford	7																																																																																																																																												
20	Cherry Point Mar.	12																																																																																																																																												
0	Appalachian	20																																																																																																																																												
26	High Point	0																																																																																																																																												
54	Atlantic Christian	7																																																																																																																																												
26	Hampden Sydney	38																																																																																																																																												
1963 [9-1-0]		1956 [2-6-1]		1949 [4-5-1]																																																																																																																																										
<table border="0" style="width: 100%;"> <tr><td style="width: 10%;">ECC</td><td style="width: 80%;"></td><td style="width: 10%;">OPP</td><td style="width: 10%;"></td></tr> <tr><td>7</td><td>Richmond</td><td>10</td><td></td></tr> <tr><td>20</td><td>Wake Forest</td><td>10</td><td></td></tr> <tr><td>34</td><td>Wofford</td><td>7</td><td></td></tr> <tr><td>24</td><td>Presbyterian</td><td>7</td><td></td></tr> <tr><td>6</td><td>Elon</td><td>0</td><td></td></tr> <tr><td>50</td><td>Western Carolina</td><td>0</td><td></td></tr> <tr><td>20</td><td>The Citadel</td><td>6</td><td></td></tr> <tr><td>28</td><td>Lenoir Rhyne</td><td>0</td><td></td></tr> <tr><td>14</td><td>University of Tampa</td><td>8</td><td></td></tr> <tr><td></td><td>EASTERN BOWL, Allentown, Pa.</td><td></td><td></td></tr> <tr><td>27</td><td>Northeastern</td><td>6</td><td></td></tr> </table>	ECC		OPP		7	Richmond	10		20	Wake Forest	10		34	Wofford	7		24	Presbyterian	7		6	Elon	0		50	Western Carolina	0		20	The Citadel	6		28	Lenoir Rhyne	0		14	University of Tampa	8			EASTERN BOWL, Allentown, Pa.			27	Northeastern	6		<table border="0" style="width: 100%;"> <tr><td style="width: 10%;">ECC</td><td style="width: 80%;"></td><td style="width: 10%;">OPP</td><td style="width: 10%;"></td></tr> <tr><td>2</td><td>V. Polytech Ins.</td><td>37</td><td></td></tr> <tr><td>7</td><td>Stetson</td><td>7</td><td></td></tr> <tr><td>13</td><td>Catawba</td><td>27</td><td></td></tr> <tr><td>19</td><td>Elon</td><td>7</td><td></td></tr> <tr><td>20</td><td>Western Carolina</td><td>19</td><td></td></tr> <tr><td>0</td><td>Morris Harvey</td><td>28</td><td></td></tr> <tr><td>19</td><td>Appalachian</td><td>22</td><td></td></tr> <tr><td>12</td><td>Lenoir Rhyne</td><td>57</td><td></td></tr> <tr><td>7</td><td>Richmond</td><td>45</td><td></td></tr> </table>	ECC		OPP		2	V. Polytech Ins.	37		7	Stetson	7		13	Catawba	27		19	Elon	7		20	Western Carolina	19		0	Morris Harvey	28		19	Appalachian	22		12	Lenoir Rhyne	57		7	Richmond	45		<table border="0" style="width: 100%;"> <tr><td style="width: 10%;">ECC</td><td style="width: 80%;"></td><td style="width: 10%;">OPP</td><td style="width: 10%;"></td></tr> <tr><td>24</td><td>Cherry Point Mar.</td><td>0</td><td></td></tr> <tr><td>20</td><td>Lenoir Rhyne</td><td>21</td><td></td></tr> <tr><td>20</td><td>Hampden Sydney</td><td>20</td><td></td></tr> <tr><td>7</td><td>Elon</td><td>33</td><td></td></tr> <tr><td>6</td><td>Western Carolina</td><td>19</td><td></td></tr> <tr><td>26</td><td>Naval App.</td><td>21</td><td></td></tr> <tr><td>67</td><td>Edenton Flyers</td><td>0</td><td></td></tr> <tr><td>18</td><td>Appalachian</td><td>35</td><td></td></tr> <tr><td>26</td><td>High Point</td><td>26</td><td></td></tr> <tr><td>6</td><td>Atlantic Christian</td><td>2</td><td></td></tr> </table>	ECC		OPP		24	Cherry Point Mar.	0		20	Lenoir Rhyne	21		20	Hampden Sydney	20		7	Elon	33		6	Western Carolina	19		26	Naval App.	21		67	Edenton Flyers	0		18	Appalachian	35		26	High Point	26		6	Atlantic Christian	2									
ECC		OPP																																																																																																																																												
7	Richmond	10																																																																																																																																												
20	Wake Forest	10																																																																																																																																												
34	Wofford	7																																																																																																																																												
24	Presbyterian	7																																																																																																																																												
6	Elon	0																																																																																																																																												
50	Western Carolina	0																																																																																																																																												
20	The Citadel	6																																																																																																																																												
28	Lenoir Rhyne	0																																																																																																																																												
14	University of Tampa	8																																																																																																																																												
	EASTERN BOWL, Allentown, Pa.																																																																																																																																													
27	Northeastern	6																																																																																																																																												
ECC		OPP																																																																																																																																												
2	V. Polytech Ins.	37																																																																																																																																												
7	Stetson	7																																																																																																																																												
13	Catawba	27																																																																																																																																												
19	Elon	7																																																																																																																																												
20	Western Carolina	19																																																																																																																																												
0	Morris Harvey	28																																																																																																																																												
19	Appalachian	22																																																																																																																																												
12	Lenoir Rhyne	57																																																																																																																																												
7	Richmond	45																																																																																																																																												
ECC		OPP																																																																																																																																												
24	Cherry Point Mar.	0																																																																																																																																												
20	Lenoir Rhyne	21																																																																																																																																												
20	Hampden Sydney	20																																																																																																																																												
7	Elon	33																																																																																																																																												
6	Western Carolina	19																																																																																																																																												
26	Naval App.	21																																																																																																																																												
67	Edenton Flyers	0																																																																																																																																												
18	Appalachian	35																																																																																																																																												
26	High Point	26																																																																																																																																												
6	Atlantic Christian	2																																																																																																																																												
1962 [5-4-0]		1955 [4-5-0]		1948 [0-9-0]																																																																																																																																										
<table border="0" style="width: 100%;"> <tr><td style="width: 10%;">ECC</td><td style="width: 80%;"></td><td style="width: 10%;">OPP</td><td style="width: 10%;"></td></tr> <tr><td>26</td><td>Richmond</td><td>27</td><td></td></tr> <tr><td>15</td><td>Catawba</td><td>14</td><td></td></tr> <tr><td>19</td><td>Elon</td><td>23</td><td></td></tr> <tr><td>16</td><td>Western Carolina</td><td>20</td><td></td></tr> <tr><td>36</td><td>Newberry</td><td>8</td><td></td></tr> <tr><td>29</td><td>Appalachian</td><td>16</td><td></td></tr> <tr><td>6</td><td>Lenoir Rhyne</td><td>7</td><td></td></tr> <tr><td>41</td><td>Wofford</td><td>9</td><td></td></tr> <tr><td>29</td><td>Eastern Kentucky</td><td>12</td><td></td></tr> </table>	ECC		OPP		26	Richmond	27		15	Catawba	14		19	Elon	23		16	Western Carolina	20		36	Newberry	8		29	Appalachian	16		6	Lenoir Rhyne	7		41	Wofford	9		29	Eastern Kentucky	12		<table border="0" style="width: 100%;"> <tr><td style="width: 10%;">ECC</td><td style="width: 80%;"></td><td style="width: 10%;">OPP</td><td style="width: 10%;"></td></tr> <tr><td>6</td><td>Norfolk Navy Sta.</td><td>0</td><td></td></tr> <tr><td>0</td><td>West Chest St.</td><td>9</td><td></td></tr> <tr><td>6</td><td>Lenoir Rhyne</td><td>7</td><td></td></tr> <tr><td>7</td><td>Catawba</td><td>13</td><td></td></tr> <tr><td>13</td><td>Elon</td><td>0</td><td></td></tr> <tr><td>14</td><td>Western Carolina</td><td>6</td><td></td></tr> <tr><td>20</td><td>East Tennessee</td><td>34</td><td></td></tr> <tr><td>13</td><td>Appalachian</td><td>0</td><td></td></tr> <tr><td>14</td><td>Tampa University</td><td>33</td><td></td></tr> </table>	ECC		OPP		6	Norfolk Navy Sta.	0		0	West Chest St.	9		6	Lenoir Rhyne	7		7	Catawba	13		13	Elon	0		14	Western Carolina	6		20	East Tennessee	34		13	Appalachian	0		14	Tampa University	33		<table border="0" style="width: 100%;"> <tr><td style="width: 10%;">ECC</td><td style="width: 80%;"></td><td style="width: 10%;">OPP</td><td style="width: 10%;"></td></tr> <tr><td>6</td><td>Cherry Point Mar.</td><td>13</td><td></td></tr> <tr><td>6</td><td>Lenoir Rhyne</td><td>26</td><td></td></tr> <tr><td>0</td><td>Elon</td><td>6</td><td></td></tr> <tr><td>0</td><td>Western Carolina</td><td>39</td><td></td></tr> <tr><td>6</td><td>Naval Apprentice</td><td>20</td><td></td></tr> <tr><td>13</td><td>Duke "B" Team</td><td>19</td><td></td></tr> <tr><td>0</td><td>Appalachian</td><td>47</td><td></td></tr> <tr><td>7</td><td>High Point</td><td>30</td><td></td></tr> <tr><td>0</td><td>Atlantic Christian</td><td>6</td><td></td></tr> </table>	ECC		OPP		6	Cherry Point Mar.	13		6	Lenoir Rhyne	26		0	Elon	6		0	Western Carolina	39		6	Naval Apprentice	20		13	Duke "B" Team	19		0	Appalachian	47		7	High Point	30		0	Atlantic Christian	6																					
ECC		OPP																																																																																																																																												
26	Richmond	27																																																																																																																																												
15	Catawba	14																																																																																																																																												
19	Elon	23																																																																																																																																												
16	Western Carolina	20																																																																																																																																												
36	Newberry	8																																																																																																																																												
29	Appalachian	16																																																																																																																																												
6	Lenoir Rhyne	7																																																																																																																																												
41	Wofford	9																																																																																																																																												
29	Eastern Kentucky	12																																																																																																																																												
ECC		OPP																																																																																																																																												
6	Norfolk Navy Sta.	0																																																																																																																																												
0	West Chest St.	9																																																																																																																																												
6	Lenoir Rhyne	7																																																																																																																																												
7	Catawba	13																																																																																																																																												
13	Elon	0																																																																																																																																												
14	Western Carolina	6																																																																																																																																												
20	East Tennessee	34																																																																																																																																												
13	Appalachian	0																																																																																																																																												
14	Tampa University	33																																																																																																																																												
ECC		OPP																																																																																																																																												
6	Cherry Point Mar.	13																																																																																																																																												
6	Lenoir Rhyne	26																																																																																																																																												
0	Elon	6																																																																																																																																												
0	Western Carolina	39																																																																																																																																												
6	Naval Apprentice	20																																																																																																																																												
13	Duke "B" Team	19																																																																																																																																												
0	Appalachian	47																																																																																																																																												
7	High Point	30																																																																																																																																												
0	Atlantic Christian	6																																																																																																																																												
1961 [5-4-1]		1954 [6-3-1]		1947 [2-4-0]																																																																																																																																										
<table border="0" style="width: 100%;"> <tr><td style="width: 10%;">ECC</td><td style="width: 80%;"></td><td style="width: 10%;">OPP</td><td style="width: 10%;"></td></tr> <tr><td>19</td><td>Indiana State</td><td>6</td><td></td></tr> <tr><td>17</td><td>Guilford</td><td>15</td><td></td></tr> <tr><td>16</td><td>Catawba</td><td>0</td><td></td></tr> <tr><td>22</td><td>Elon</td><td>20</td><td></td></tr> <tr><td>6</td><td>Western Carolina</td><td>7</td><td></td></tr> <tr><td>13</td><td>Newberry</td><td>7</td><td></td></tr> <tr><td>14</td><td>Appalachian</td><td>16</td><td></td></tr> <tr><td>16</td><td>Lenoir Rhyne</td><td>19</td><td></td></tr> <tr><td>8</td><td>Furman</td><td>29</td><td></td></tr> <tr><td>20</td><td>Wofford</td><td>20</td><td></td></tr> </table>	ECC		OPP		19	Indiana State	6		17	Guilford	15		16	Catawba	0		22	Elon	20		6	Western Carolina	7		13	Newberry	7		14	Appalachian	16		16	Lenoir Rhyne	19		8	Furman	29		20	Wofford	20		<table border="0" style="width: 100%;"> <tr><td style="width: 10%;">ECC</td><td style="width: 80%;"></td><td style="width: 10%;">OPP</td><td style="width: 10%;"></td></tr> <tr><td>21</td><td>Norfolk Naval Sta.</td><td>0</td><td></td></tr> <tr><td>4</td><td>West Chester St.</td><td>6</td><td></td></tr> <tr><td>7</td><td>Lenoir Rhyne</td><td>6</td><td></td></tr> <tr><td>26</td><td>Catawba</td><td>7</td><td></td></tr> <tr><td>20</td><td>Elon</td><td>6</td><td></td></tr> <tr><td>27</td><td>Western Carolina</td><td>13</td><td></td></tr> <tr><td>6</td><td>East Tennessee</td><td>6</td><td></td></tr> <tr><td>14</td><td>Tampa University</td><td>27</td><td></td></tr> <tr><td>26</td><td>Stetson University</td><td>7</td><td></td></tr> </table>	ECC		OPP		21	Norfolk Naval Sta.	0		4	West Chester St.	6		7	Lenoir Rhyne	6		26	Catawba	7		20	Elon	6		27	Western Carolina	13		6	East Tennessee	6		14	Tampa University	27		26	Stetson University	7		<table border="0" style="width: 100%;"> <tr><td style="width: 10%;">ECC</td><td style="width: 80%;"></td><td style="width: 10%;">OPP</td><td style="width: 10%;"></td></tr> <tr><td>9</td><td>Lenoir Rhyne</td><td>27</td><td></td></tr> <tr><td>12</td><td>Atlantic Christian</td><td>7</td><td></td></tr> <tr><td>0</td><td>Erskine</td><td>14</td><td></td></tr> <tr><td>12</td><td>Naval App. School</td><td>2</td><td></td></tr> <tr><td>12</td><td>N.C. State Fresh.</td><td>20</td><td></td></tr> <tr><td>0</td><td>Elon</td><td>7</td><td></td></tr> <tr><td>0</td><td>Western Carolina</td><td>28</td><td></td></tr> </table>	ECC		OPP		9	Lenoir Rhyne	27		12	Atlantic Christian	7		0	Erskine	14		12	Naval App. School	2		12	N.C. State Fresh.	20		0	Elon	7		0	Western Carolina	28																									
ECC		OPP																																																																																																																																												
19	Indiana State	6																																																																																																																																												
17	Guilford	15																																																																																																																																												
16	Catawba	0																																																																																																																																												
22	Elon	20																																																																																																																																												
6	Western Carolina	7																																																																																																																																												
13	Newberry	7																																																																																																																																												
14	Appalachian	16																																																																																																																																												
16	Lenoir Rhyne	19																																																																																																																																												
8	Furman	29																																																																																																																																												
20	Wofford	20																																																																																																																																												
ECC		OPP																																																																																																																																												
21	Norfolk Naval Sta.	0																																																																																																																																												
4	West Chester St.	6																																																																																																																																												
7	Lenoir Rhyne	6																																																																																																																																												
26	Catawba	7																																																																																																																																												
20	Elon	6																																																																																																																																												
27	Western Carolina	13																																																																																																																																												
6	East Tennessee	6																																																																																																																																												
14	Tampa University	27																																																																																																																																												
26	Stetson University	7																																																																																																																																												
ECC		OPP																																																																																																																																												
9	Lenoir Rhyne	27																																																																																																																																												
12	Atlantic Christian	7																																																																																																																																												
0	Erskine	14																																																																																																																																												
12	Naval App. School	2																																																																																																																																												
12	N.C. State Fresh.	20																																																																																																																																												
0	Elon	7																																																																																																																																												
0	Western Carolina	28																																																																																																																																												
<p>1941 Through 1945 - War Years Interrupted East Carolina Football</p>																																																																																																																																														

1946 [4-3-1]		OPP
ECC		
20	Presbyterian	0
6	Atlantic Christian	6
6	Elon	13
21	Erskine	7
19	Naval App. School	7
26	Atlantic Christian	6
7	Western Carolina	13
0	Lenoir Rhyne	6

1941 [7-0-0]		OPP
ECC		
31	Tusculum College	0
39	Naval App. School	0
19	Western Carolina	6
30	Naval Hospital	0
14	Erskine	7
13	Bergen	7
13	Belmont Abbey	0

1940 [5-3-0]		OPP
ECC		
14	Kutztown	6
40	Presbyterian	0
18	William & Mary [Norfolk Division]	0
14	Western Carolina	25
0	N.C. State Fresh.	26
13	Guilford	0
0	High Point	6
44	Naval App. School	7

1939 [0-8-0]		OPP
ECC		
6	Kutztown	20
0	Campbell	13
6	Western Carolina	12
0	William & Mary [Norfolk]	7
0	Guilford	20
0	High Point	25
0	Appalachian	64
6	Norfolk Naval Sta.	7

1938 [1-6-1]		OPP
ECC		
0	Belmont Abbey	19
6	Campbell College	19
7	Western Carolina	6
7	High Point	20
7	Guilford	7
0	William & Mary [Norfolk Division]	6
6	Appalachian	18
6	U.S. Naval Base	31

1937 [2-5-0]		OPP
ECC		
0	Guilford	7
0	Campbell	7
7	Belmont Abbey	19
6	Western Carolina	7
6	William & Mary [Norfolk Division]	18
19	High Point	7
27	Louisburg	13

1936 [2-2-0]		OPP
ECC		
25	William & Mary [Norfolk Division]	0
0	Guilford	6
6	Western Carolina	7
19	Louisburg	0

1935 [3-3-0]		OPP
ECC		
0	Wingate	6
2	Oak Ridge	6
46	Chowan	0
10	William & Mary [Norfolk Division]	6
6	Appalachian	14
13	Louisburg	0

1934 [1-4-1]		OPP
ECC		
0	Wingate	6
6	Appalachian	27
6	Presbyterian	0
6	Louisburg	7
0	William & Mary [Norfolk Division]	0
0	Lenoir Rhyne	47

1933 [1-5-0]		OPP
ECC		
0	N.C. State	18
0	Wake Forest Fresh.	26
0	Guilford College	32
0	Presbyterian	8
6	Campbell	0
0	Appalachian	14

1932 [0-4-0]		OPP
ECC		
0	Presbyterian	39
0	Wake Forest Fresh.	20
0	Guilford	79
0	N.C. State Fresh.	28
0	Appalachian	21



EAST CAROLINA FOOTBALL RECORDS

[SINCE 1962 EXCEPT WHEN FOLLOWED BY *]

Longest win streak — 14 [1963-64] *
 Longest loss streak — 13 [1947-48] *
 Total wins, losses, ties — 137-128-10
 Total Points, opponents — 4,530-3, 813
 Biggest victory margin — 74-0 [Newport News Apprentice, 1959] *
 Biggest loss margin — 79-0 [Guilford, 1932] *
 Longest scoreless streak — 8 [1932-33] *
 Longest scoreless streak by opponents — 3 [1965] *

INDIVIDUAL SEASON RECORDS

Most offensive plays: Dave Alexander, 303 [1965]
 Most yards total offense, Dave Alexander 1,587 [1965] *
 Most yards total offense per game — Dave Alexander, 176.3 [1965]
 Most yards per play [min 100] — Bill Cline, 7.3 [1964]
 Most plays: Dave Alexander, 310, [1965]
 Most carries: Butch Colson, 252 [1967]
 Most yards rushing: Butch Colson, 1,135 [1967]
 Most yards per rush [min 100] — Howard O'Kelly, 6.8 [1954] *
 Most passes attempted: Bill Bailey, 151 [1966]
 Most passes completed: Neal Hughes, 65 [1967]
 Most touchdowns passes: Dick Cherry, 16 [1954] *
 Most passes had intercepted: Bill Bailey, 14 [1966]
 Most season attempts without interception: Dennis Young, 22 [1967]
 Consecutive attempts without interception: Neal Hughes, 59 [1967]
 Fewest passes has intercepted [50 att] George Richardson, 3 [1965]
 Lowest percentage of passes intercepted: [50 att] — George Richardson, 3.1% [1965]
 Highest percentage of passes completed: [50 att] — Dave Alexander, 60.5% [1965]
 Most yards passing: Ralph Zehring, 1,028 [1959] *
 Most yards per attempt [50 att] — Bill Cline, 8.7 [1963]
 Most yards per completion [50 att] — Bill Cline, 16.0 [1962]
 Most yards receiving: Dave Bumgarner, 478 [1964]
 Most yards reception: [10 cgt] — Dinky Mills, 21.1 [1964]
 Most touchdowns receiving — Bobby Hodges, 10 [1953] *
 Most interceptions: Robert Ellis, 7 [1960]
 Most yards on interception returns: Todd Hicks, 76 [1967]
 Most yards per interception return [min 2] — Fella Rhodes, 31.0 [1967]
 Most punts: Mike Herring, 69 [1966]
 Most yards punting: Mike Herring, 2,688 [1966]
 Most yards per punt: Claude King, 50.9 [1954] *
 Most punt return: Neal Hughes, 19 [1966]
 Most yards on punt returns: Robert Ellis, 189 [1965]
 Most kickoff returns: Dwight Flanagan, 15 [1967]
 Most yards on kickoff returns: Jerry Tolley, 447 [1962]

Most yards per kickoff return: Jerry Tolley, 36.5 [1963]
 Most kick returns: Neal Hughes, 31 [1966]
 Most yards on kick returns: Jerry Tolley 561 [1963]
 Most points scored: Dave Alexander, 96 [1964, 1965]
 Most touchdowns scored: Dave Alexander 96 [1964, 1965]
 Most PAT's scored: Peter Kriz, 30 [1965]
 Most extra points scored: Peter Kriz, 30 [1965]
 Most field goals: Peter Kriz, 2 [1965]
 Most passes caught: Dave Bumgarner 37 [1964]

Individual Single Game Records

Most offensive plays: Dave Alexander [NE Louisiana, 1965]; Bill Bailey 43 [Louisville, 1966]
 Most yards total offense: Bill Cline, 257 [West Chester, 1964]
 Most yards per play [min 10]: Bill Cline 11.3 [Lenoir Rhyne, 1964]
 Most total plays: Bill Cline, 48 [Richmond, 1963]
 Most rushing plays: Dave Alexander, 37 [Howard, 1965]
 Most yards rushing: Dave Alexander 191 [Howard, 1964] *
 Most yards per rush: Dave Alexander 10.5 [Howard, 1964]
 Most passes attempted: Roger Thrift, 38 [Elon, 1960] *
 Most passes completed: Bill Bailey [Louisville, 1966], Neal Hughes, [the Citadel, 1967], 14 *
 Most touch passes: Dick Cherry, 4 [Appalachian, 1953] *
 Most passes had intercepted: Bill Bailey, 4 [William & Mary, Louisville, 1966]
 Highest percentage of completions [10 att]: Bill Cline, 80% [Wofford, 1962]
 Most yards gained passing: Dick Cherry, 231 [Lenoir Rhyne, 1953] *
 Most yards per attempt [10 att]: Bill Bailey, 15.1 [Davidson, 1966]
 Most yards per completion [10 att]: Bill Bailey, 25.0 [Richmond, 1966]
 Most passes caught: Bob Withrow, 8 [Louisville, 1966]
 Most yards per pass caught: James Abernethy, 33.5 [Louisville, 1965]
 Most touchdowns receiving: Johnny Anderson, Wofford, Newberry, 1962
 Dinky Mills [Howard, 1964], Jimmy Adkins [Furman, 1967], 2
 Most yards receiving: Bob Withrow, 130 [Louisville, 1966]
 Most interceptions: Robert Ellis, [Lenoir Rhyne, 1965], Jerry Tolley [Presbyterian, 1963], 3
 Most yards interception returns: Fella Rhodes, 61 [Southern Illinois, 1967]
 Most yards per interception return: Frankie Galloway, 41 [Lenoir Rhyne 1963]
 Most punts: Bill Bailey, [Lenoir Rhyne, 1962]; Mike Herring [Southern Miss. Louisville, 1966], 9
 Most yards punted: Mike Herring, 374 [Southern Mississippi, 1966]
 Most yards per punt: Mike Herring, 45.9 [George Washington, 1965]
 Most punt returns: Bill Cline [West Chester, 1964]; Tommy Bullock [the Citadel, 1967], 5
 Most yards on punt returns: Robert Ellis 82 [William & Mary, 1966]
 Most yards per punt return: Robert Ellis 39 [Lenoir Rhyne, 1965]
 Most kickoff returns: Robert Ellis [Sou. Mississippi, 1966]; Dwight Flanagan, [The Citadel, 1967], 4
 Most yards on kickoff returns: Bill Cline 104, [Presbyterian, 1964]
 Most yards per kickoff return: Bill Cline 52 [Presbyterian, 1964]
 Most kick returns: Bill Cline [West Chester, 1964]; Neal Hughes [Sou. Illinois, 1966]; Robert Ellis [Sou. Mississippi, 1966]; Dwight Flanagan Furman, 1967], 6
 Most yards per kick return: Jerry Tolley 51 [Richmond, 1962]
 Most yards in kick returns: Bill Cline [Presbyterian, 1964]; Robert Ellis [William & Mary, 1966], 123
 Most points scored: Dave Alexander, 24 [Howard, 1965]
 Most touchdowns scored: Dave Alexander 4 [Howard, 1965]
 Most PAT's scored: Peter Kriz, [N.E. La., 1965]; Don Tyson [Davidson, 1967], 6
 Most extra points scored: Peter Kriz [N.E. Louisiana, 1965]; Don Tyson [Davidson, 1967], 6
 Most field goals scored: Peter Kriz [N.E. Louisiana, Lenoir Rhyne, 1965]
 Robert Farris [Furman, 1966]; Don Tyson, [Richmond, 1967], 1
 Longest non-scoring rush: Tom Michel, 54 [Wofford, 1962]
 Longest scoring rush: Dave Alexander, 93 [Howard, 1964]
 Longest non-scoring pass: Bill Bailey to Bob Withrow, 54 [Davidson, 1966]
 Longest scoring pass: Bill Cline to Larry Rudisill, 81 [Northeastern, 1963]
 Longest non-scoring punt return: Whitty Bass, 38 [Catawba, 1962]
 Longest scoring punt return: Robert Ellis, 77 [Lenoir Rhyne, 1965]
 Longest non-scoring kickoff return: Jerry Tolley, 92 [Western Carolina, 1963]
 Longest scoring kickoff return: Jerry Tolley, 80 [Richmond, 1962]
 Longest non-scoring interception return: Jeff Wayne, [Davidson, 1966], 46
 Longest scoring interception return: Fella Rhodes, [Southern Illinois, 1967] 71
 Longest punt: Claude King, 88 [Appalachian, 1954] *
 Longest field goal: Henry Kwiatkowski, 36 [1960] *

TEAM SEASON RECORDS

Most total yards per game: 376.2 [1965]
 Most yards per play: 5.8 [1964]
 Most yards for season: 3,453 [1967]
 Fewest yards per game by opponents: 168.8 [1963]
 Fewest opponent yards per play: 2.9 [1963]
 Fewest yards opponent season: 1,688 [1963]
 Most rushing and passing plays: 744 [1967]
 Most first downs made: 183 [1965]
 Fewest opponents first downs made: 106 [1965]
 Fewest penalties against: 40 [1962]
 Fewest yards lost by penalties: 442 [1962]

Most penalties against, 76 [1963]
 Most yards lost on penalties: 666 [1964]
 Most yards penalized per game: 74.0 [1964]
 Most penalties against opponents: 69 [1967]
 Most yards gained on opponent penalties: 684 [1967]
 Most opponent fumbles recovered: 15 [1966]
 Most own fumbles lost: 15 [1965]
 Fewest own fumbles lost: 8 [1967]
 Most yards rushing per game: 231.8 [1967]
 Most yards per pass attempt: 7.6 [1963]
 Most yards on pass interceptions: 89 [Southern Illinois, 1967]
 Most passes attempted by opponents: 50 [Davidson, 1966]
 Fewest rushing yards by opponents: 5 [Furman, 1966]
 Fewest rushing yards per play: 0.11 [Furman, 1966]
 Fewest passing yards by opponents: 14 [William & Mary, 1967]
 Fewest yards by opponents per attempt: 1.2 [Eastern Kentucky, 1962]
 Fewest passes completed by opponents: 2 [William & Mary, 1967]
 Lowest percentage of opponent completions: 23.1% [Eastern Kentucky, 1962]
 Most punts: 9 [Lenoir Rhyne, 1962; Southern Miss., Louisville, 1966]
 Most yards per punt: 45.9 [George Washington, 1965]
 Most punts blocked by: [None since 1962]
 Most punts had blocked: 1 [W. Chester, 1965]
 Most punts returned: 7 [Davidson, 1967]
 Most yards on punt returns: 112 [Catawba, 1962]
 Most yards per punt return: 29.5 [Lenoir Rhyne, 1965]
 Most yards on kickoff returns: 169 [Richmond, 1962]
 Fewest yards per opponent punt return: 0.0 [The Citadel, 1965-four returns]
 Fewest yards per opponent kickoff return: 5.25 [Northeastern, 1963]
 Most safeties: 2 [West Chester, 1954] *
 Most rushing plays: 63 [Lenoir Rhyne, 1965; The Citadel, 1967]
 Most passes had intercepted: 5 [Louisville, 1966]

Bowl Game Individual Records

Most rushing and passing plays: Dave Alexander 38 [Tangerine vs. Maine, 1965]
 Most yards rushing and passing: Bill Cline, 227 [Tangerine vs. Mass., 1964]
 Most yards per play [10 plays]: Bill Cline, 7.8 [Tangerine vs. Mass., 1964]
 Most total plays: Bill Cline, 39 [Tangerine vs. Mass., 1964]
 Most rushing plays: Dave Alexander, 31 [Tangerine vs. Maine, 1965]
 Most yards rushing: Dave Alexander, 170 [Tangerine vs. Maine, 1965]
 Most yards per rush: Dave Alexander 5.5 [Tangerine vs. Maine, 1965]
 Most passes attempted: George Richardson, 17 [Tangerine vs. Maine, 1965]
 Most passes completed: George Richardson, 9 [Tangerine vs. Maine, 1965]
 Most touchdown passes: George Richardson, Dave Alexander, 1 [Tangerine vs. Maine, 1965]; Bill Cline, Buddy Boverder [Eastern vs. Northeastern, 1963]
 Most passes had intercepted: Bill Cline [Tangerine vs. Mass., 1964]; George Richardson [Tangerine vs. Maine, 1965] 1

Highest percentage of completions: [10 att]; George Richardson, 53% [Tangerine vs. Maine, 1965]
 Most yards gained passing: Bill Cline, 178 [Tangerine vs. Mass., 1964]
 Most yards per pass attempt: Bill Cline, 11.1 [Tangerine vs. Mass., 1964]
 Most yards per completion: Bill Cline, 22.1 [Tangerine vs. Mass., 1964]
 Most passes caught: Dave Bumgarner, 5 [Tangerine vs. Mass., 1964]
 Most yards gained per pass caught: Dinky Mills 22.5 [Tangerine vs. Mass., 1964]
 Most touchdown passes caught: Larry Rudisill, Maurice Allen [Eastern vs. Northeastern, 1963]; James Abernethy Churchill Grimes [Tangerine vs. Maine 1965], 1
 Most yards gained on passes caught: Whitty Bass, 67 [Tangerine vs. Mass., 1964]
 Most interceptions: Harold Galettil, Todd Hicks, 2 [Tangerine vs. Maine, 1965]
 Most yards on interception returns: Jerry Tolley, 35 [Tangerine vs. Mass 1964]
 Most yards per interception return: Harold Galettil [Tangerine vs. Maine, 1965]
 Most rushing yardage: 2,318 [1967]
 Most passing yardage: 1,400 [1965]
 Most yards per pass completion: 15.6 [1962]
 Most passes attempted: 231 [1966]
 Most passes completed: 108 [1965]
 Most passes completed per game: 12.0 [1965]
 Highest percentage of passes completed: 54.6% [1964]
 Most touchdown passes: 14 [1965]
 Most passes intercepted by: 23 [1965]
 Most yards returning interceptions: 221 [1967]
 Most opponents pass attempts: 212 [1963]
 Fewest opponents passing yardage per game: 84.0 [1964]
 Fewest yards per opponents pass attempt: 4.3 [1963]
 Fewest opponents pass completions: 68 [1962, 1964]
 Lowest percentage of opponents completions, 41.2% [1965]
 Most punts: 69 [1966]
 Most yards per punt: 39.0 [1966]
 Most punts blocked by: 3 [1962, 1963]
 Most yards on punt returns: 404 [1967]
 Most punt returns: 40 [1967]
 Most yards per punt return: 11.7 [1962]
 Most kickoff returns: 37 [1966]
 Most yards on kickoff returns: 667 [1962]
 Most yards per kickoff return: 28.8 [1963]
 Fewest opponent yards per punt return: 4.7 [1965]
 Fewest yards per opponent kickoff return: 11.6% [1963]
 Most points scored: 268 [1965] *
 Fewest opponents points scored: 13 [1963] *
 Most touchdowns: 40 [1964]
 Most PAT placements: 34 [1965]
 Most 2-point PAT's made: 6 [1963]
 Most field goals: 2 [1965]

TEAM SINGLE GAME RECORDS

Most total yards: 516 [Davidson, 1966] *
 Most yards per play: 8.5 [Lenoir Rhyne 1964]
 Fewest opponent yards: 41 [Catawba, 1964]
 Fewest opponents yards per play: 1.17 [Catawba, 1964]

Most offensive plays: 89 [The Citadel, 1967]
 Most first downs: 25 [The Citadel, 1967]
 Fewest opponent first downs: 4 [Presbyterian, 1963]
 Fewest penalties against: 1 [Western Carolina, 1962]
 Fewest yards lost by penalties: 15 [West Chester, 1954; Western Carolina 1962] *
 Most penalties against: 13 [Wofford, 1963]
 Most yards lost by penalties against: 127 [Richmond, 1967]
 Most penalties against opponents: 15 [Marshall, 1967]
 Most yards gained on opponents penalties: 142 [Marshall, 1967]
 Most opponents fumbles recovered: 5 [Catawba, 1954] *
 Most own fumbles lost: 5 [Catawba, 1954] *
 Fewest own fumbles lost: 0 [12 teams] *
 Most rushing yards: 432 [Stetson, 1954] *
 Most rushing yards per play: 8.3 [Lenoir Rhyne, 1964]
 Most yards per pass attempt: 14.2 [Wofford, 1963]
 Most yards passing: 247 [Louisville 1965]
 Most passes attempted: 38 [Louisville, 1966]
 Most yards per completion: 25.1 [Northeastern, 1963]
 Most passes completed: 18 [Northeastern Louisiana, 1965]
 Highest percentage of passes completed: 77.8 [Wake Forest, 1963]
 Most touchdown passes: 4 [Newberry, 1962]
 Most passes intercepted by: 5 [Northeastern Louisiana, Lenoir Rhyne, 1965 Davidson, 1966]
 Most yards per pass attempt: 12.6 [Eastern vs. Northeastern, 1963]
 Most yards passing: 192 [Tangerine vs. Mass., 1964]
 Most passes attempted: 26 [Tangerine vs. Maine, 1965]
 Most yards per pass completion: 25.2 [Eastern vs. Northeastern, 1963]
 Most passes completed: 13 [Tangerine vs. Maine, 1965]
 Highest percentage of passes completed: 50% [Eastern vs. Northeastern, 1963; Tangerine vs. Maine, 1965]
 Most touchdown passes: 2 [Eastern vs. Northeastern; 1963; Tangerine vs. Maine, 1965]
 Most passes intercepted by: 4 [Tangerine vs. Maine, 1965]
 Most yards on pass interceptions: 65 [Eastern vs. Northeastern, 1963]
 Most passes attempted by opponents: 26 [Eastern vs. Northeastern, 1963] [Tangerine vs. Maine, 1965]
 Fewest yards rushing by opponents: 66 [Tangerine vs. Maine, 1965]
 Fewest yards per rush by opponents: 1.9 [Tangerine vs. Maine, 1965]
 Fewest passing yards by opponents: 86 [Tangerine vs. Maine, 1965]
 Fewest yards by opponents per pass attempt: 2.8 [Eastern vs. Northeastern, 1963]
 Fewest passes completed by opponents: 7 [Tangerine vs. Maine, 1965]
 Lowest percentage of completions by opponents: 27% [Tangerine vs. Maine 1965]
 Most punts: 5 [Tangerine vs. Maine, 1965]
 Most yards per punt: 40.2 [Tangerine vs. Maine, 1965]
 Most punts blocked by: None
 Most punts had blocked: None
 Most punts returned: 5 [Tangerine vs. Maine, 1965]

Most yards on punt returns: 46 [Tangerine vs. Mass., 1964; Tangerine vs. Maine, 1965]
 Most yards per punt return: 15.3 [Tangerine vs. Mass., 1964]
 Most yards on kickoff returns: 61 [Tangerine vs. Mass., 1964]
 Fewest yards per opponent punt return: 2.5 [Tangerine vs. Mass., 1964]
 Fewest yards per opponent kickoff return: 5.2 [Eastern vs. Northeastern, 1963]
 Most safeties: None
 Most rushing plays: 51 [Tangerine vs. Maine, 1965]
 Most passes had intercepted: 1 [Tangerine vs. Maine, 1965; Tangerine vs. Mass., 1964]

CAREER [SINCE 1962 ONLY]

Most yards gained rushing: Dave Alexander 2,002 [1963-65]
 Most passes attempted: Bill Cline, 283 [1962-64]
 Most passes completed: Bill Cline, 153 [1962-64]
 Most yards passing: Bill Cline, 2,425 [1962-64]
 Most touchdown passes: Bill Cline, 27 [1962-64]
 Most passes caught: Dave Bumgarner, 74 [1962-64]
 Most touchdown passes caught: Dave Bumgarner, 11 [1962-64]
 Most yards receiving: Dave Bumgarner, 1,023 [1962-64]
 Most points scored: Dave Alexander, 204 [1963-65]
 Best punting average: Mike Herring, 38.8 [1965-66]
 Most carries: Dave Alexander, 426 [1963-65]
 Most passes had intercepted: Bill Cline 17 [1962-64]
 Most total offense: Bill Cline, 3,843 [1962-64]
 Most total plays: Bill Cline, 681 [1962-64]
 Most touchdowns: Dave Alexander, 34 [1963-65]
 Most PATs kicked: Peter Kriz, 47 [1964-65]
 Most PAT points scored: Peter Kriz, 47 [1964-65]

Most points by kicking: Peter Kriz, 56
 Most field goals: Peter Kriz, 3 [1964-65]
 Most punts: Mike Herring, 5 [Tangerine vs. Maine, 1965]
 Most yards punting: Mike Herring, 201 [Tangerine vs. Maine, 1965]
 Most yards per punt: Mike Herring, 40.2 [Tangerine vs. Maine, 1965]
 Most punt returns: Bill Cline [Tangerine vs. Mass., 1964]; Robert Ellis [Tangerine vs. Maine, 1965], 3
 Most yards on punt returns: Bill Cline, 46 [Tangerine vs. Mass., 1964]
 Most yards per punt return: Bill Cline, 15.3 [Tangerine vs. Mass., 1964]
 Most kickoff returns: Bill Cline, 3 [Tangerine vs. Mass., 1964]
 Most yards on kickoff returns: Bill Cline 61 [Tangerine vs. Mass., 1964]
 Most yards per kickoff returns: Bill Cline 20.3 [Tangerine vs. Mass., 1964]
 Most kick returns: Bill Cline, 6 [Tangerine vs. Mass., 1964]
 Most yards kick returns: Bill Cline, 107 [Tangerine vs. Mass., 1964]
 Most yards per kick return: Bill Cline, 17.9 [Tangerine vs. Mass., 1964]
 Most points scored: Tom Michel [Eastern vs. Northeastern, 1963]; Dave Alexander [Tangerine vs. Maine 1965] 12
 Most touchdowns scored: Tom Michel [Northeastern in Eastern, 1963] Dave Alexander [Tangerine vs. Maine, 1965] 2
 Most PAT'S scored: Peter Kriz, 4 [Tangerine vs. Maine, 1965]
 Most extra points scored: Peter Kriz 4 [Tangerine vs. Maine, 1965]
 Most field goals: Peter Kriz, 1 [Tangerine vs. Maine, 1965]
 Longest rush for score: Tom Michel, 82 [Eastern vs. Northeastern, 1963]
 Longest non-scoring rush: Dave Alexander 29 [Tangerine vs. Maine, 1965]
 Longest scoring pass: Bill Cline to Larry Rudisill, 81 [Eastern vs. Northeastern 1963]
 Longest non-scoring pass: Bill Cline to Whitty Bass, 67 [Tangerine vs. Mass. 1965]
 Longest non-scoring punt return: Bill Cline, 36 [Tangerine vs. Mass., 1964]
 Longest scoring punt return: None

Longest scoring kickoff return: None
 Longest non-scoring kickoff return: Bill Cline, 31 [Tangerine vs. Mass., 1964]
 Longest non-scoring interception return: Jerry Tolley, 35 [Tangerine vs. Mass. 1964]
 Longest scoring interception return: none
 Longest punt: Mike Herring, 58 [Tangerine vs. Maine, 1965]
 Longest field goal: Peter Kriz, 24 [Tangerine vs. Maine, 1965]

TEAM BOWL RECORDS

Most total yards: 360 [Eastern vs. Northeastern, 1963]
 Most yards per play: 6.5 [Eastern vs. Northeastern, 1963]
 Fewest opponent yards: 152 [Tangerine vs. Maine, 1965]
 Fewest opponent yards per play: 2.5 [Tangerine vs. Maine, 1965]
 Most rushing and passing plays: 77, [Tangerine vs. Maine, 1965]
 Most first downs: 18 [Tangerine vs. Maine, 1965]
 Fewest opponent first downs, 9 [Tangerine vs. Maine, 1965]
 Fewest penalties against: 3 [Eastern vs. Northeastern, 1963]
 Most penalties against: 6 [Tangerine vs. Maine, 1965]
 Most yards penalized: 59 [Tangerine vs. Maine, 1965]
 Most opponents penalties: 10 [Tangerine vs. Mass., 1964]
 Most yards gained on opponents penalties 81 [Tangerine vs. Mass., 1964]
 Most opponents fumbled recovered: 2 [Tangerine vs. Maine, 1965]
 Most own fumbles lost: 3 [Tangerine vs. Mass. 1964, Tangerine vs. Maine, 1965]
 Fewest own fumbles lost: 2 [Eastern vs. Northeastern 1963]
 Most rushing yardage: 209 [Eastern vs. Northeastern, 1963]
 Most rushing yards per play: 4.9 [Eastern vs. Northeastern, 1963]

FOOTBALL HONORS

E.E. RAWL MEMORIAL AWARD	Jimmie Shuffler
OUTSTANDING PLAYER AWARD	Butch Colson
SWINDELL MEMORIAL AWARD	Nelson Gravatt
BLOCKING TROPHY	Kevin Moran
MOST VALUABLE PLAYER	Neal Hughes
LANSCHE AWARD	Kevin Moran
OUTSTANDING FRESHMAN	Walter Adams

THE EAST CAROLINA FOOTBALL NETWORK

Veteran Jim Woods, in his second year as "Voice of the Pirates" gives the East Carolina University Sports Network, one of the most respected men in the business.



Experienced in play-by-play in basketball, boxing, stock car racing and baseball as well as football, he is the regular voice of sports for WNCT-TV, Channel 9 in Greenville and WNCT-Radio.

He came to Greenville from Elizabeth City, N.C., where he was manager of WGAI Radio and over the past 11 years he has twice been named Tarheel Sportscaster by the Associated Press.

He is married to the former Barbara Sullivan of Greenville and they are the parents of three sons, Jim, Gary and Danny.

Color man for the Pirate network is Boyce Williams, who has a long-standing relationship with East Carolina University sports. This will be his fourth year of bringing colorful descriptions of halftime shows and interesting press box personalities to the network.



TELEPHONE DIRECTORY

East Carolina University	[919] 758-3426	
	UNIVERSITY OFFICE	HOME
Maurice Allen	Nite: 752-2320 - Ext. 412.	758-1508
Harold Bullard	Ext. 413.	756-3258
Bill Carson	Ext. 413.	752-2090
Bob Gantt	Ext. 413.	756-1454
Jimmie Grimsley	Ext. 410.	758-1730
John Hendrix	Nite: 752-2320 Ext. 412.	758-2268
Ray Martinez	Ext. 417.	756-2667
Tom Quinn	Ext. 416.	752-4221
Scales Fieldhouse		752-5150
Ray Scharf	Ext. 411	758-4893
Earl Smith	Ext. 415.	756-3323
Clarence Stasavich	Nite: 752-4809 Ext. 413.	752-7016
Henry Vansant	Ext. 413.	752-3216
John Welborn	Ext. 413.	758-1674
Odell Welborn	Ext. 413.	758-2256
George Williams	Ext. 415.	752-7314
Terry Wills	Ext. 413.	

CROSS COUNTRY – SOCCER

After a very successful season in 1967, the outlook for cross country at East Carolina University in 1968 is a very bright one.

Coach Bill Carson, in his second year with the Pirates, has upgraded his schedule again this year. Included are Georgetown and the University of Florida and the overall slate is the toughest in the history of the school.

The top three finishers from the 1967 squad are returning. They are Ken Voss, Don Jayroe and Randy Martin.

Voss, a native of California who now lives in Greenville, holds every distance record for East Carolina University. "He should rank as one of the top cross-country runners in the South," says Carson. "He's a dedicated, hard worker who has progressed rapidly in the last year."

Jayroe finished third in the Southern Conference championship meet last year and alternated all during the season with Voss last season. "I expect Don to challenge Kenny for the No. 1 position this year," Carson says. "He had to overcome several injuries last year and barring a recurrence he will also rank well in the South."

Martin is a co-captain and was the most improved runner on the 1967 squad. "He came into his own last year as he finished seventh in the Southern Conference and sixth in the state meet," Carson says. "He is a fine leader and we are expecting him to have an outstanding career."

Besides these three, other returning lettermen are Co-Captain John Osborne, who ran as No. 7 man on the squad last year and Dave Wight, who ran No. 8.

Returning from last year's freshman team are Lee Mauney, Barry Beasley David Robbins and Gary Wight.

Outstanding newcomers are Joe Day, Fayetteville and Neill Ross, Raleigh. Both ran the mile in 4:17 in High School. Other freshman with good credentials are Lanny Davis, Charlotte and Mike Woolsey, Ft. Lauderdale.

EAST CAROLINA UNIVERSITY 1968 CROSS COUNTRY SCHEDULE

September	21	N.C. AAU Cross Country Meet	Durham, N.C.
September	23	V. M. I.	Lexington, N.C.
September	28	Richmond	Richmond, Va.
October	5	Daytona Beach Invitational	Daytona Beach, Fla.
October	7	University of Florida	Gainesville, Fla.
October	9	Old Dominion & N.C. State	Raleigh, N.C.
October	12	Baptist College	Greenville, N.C.
October	15	V. P. I.	Blacksburg, Va.
October	19	Georgetown & William & Mary	Williamsburg, Va.
October	26	NCAA Regional Meet	Atlanta, Ga.
November	4	N.C. State Meet	Raleigh, N.C.
November	11	Southern Conference Meet	Greenville, N.C.
November	25	NCAA Championships	New York, N.Y.

1968 EAST CAROLINA CROSS COUNTRY ROSTER

Barry Beasley	Soph.	Troy, N.C.
George Barbella	Senior	Iselen, N.J.
Lanny Davis	Fresh.	Charlotte, N.C.
Joseph Day	Fresh.	Fayetteville, N.C.
Marshall Hatfield	Junior	Harrington, Del.
Don Jayroe	Senior	Morehead City, N.C.
Randy Martin	Senior	Fielddale, Va.
Lee Mauney	Soph.	Carey, N.C.
Grayson Mullins	Fresh.	Richmond, Va.
John Osborne	Senior	Charlotte, N.C.
David Robbins	Soph.	Ocala, Fla.
Neill Ross	Fresh.	Raleigh, N.C.
Howard Sadler	Fresh.	Wilson, N.C.
Douglas Strouse	Fresh.	Baltimore, Md.
David Thomas	Fresh.	Ft. Lauderdale, Fla.
David Wight	Senior	Bolivar, N.Y.
Gary Wight	Senior	Bolivar, N.Y.
Mike Woolsey	Fresh.	Ft. Lauderdale, Fla.
Ken Voss	Soph.	Greenville, N.C.

1968 SOCCER OUTLOOK

Soccer, one of the most recent sports to be organized at East Carolina University, begins its third season under new coach, Jimmie Grimsley. Eight men return from last season's 3-7 squad to form the nucleus of what would be the best team in Pirate history. The 1967 booters tied for third in Southern Conference competition and set a school record with their 3-7 season.

Heading the list of returnees are 1967 Captain Charles Pressley and veterans Ray Eckenrode, Tom Gillespie, and Harry Harris. Gillespie, Harris, and Carl Wunderle led the scoring for the 1967 soccer team. Bill Jordan, the most improved player on last year's team, returns at fullback to help bolster the team. Other experienced lettermen include Kenneth Barbour, Kerry Lueck, Donald Wilkins, Carl Wunderle, Jeff McMillian, and Larry Price.

This year's ten-game schedule includes all of the Southern Conference teams along with other area soccer teams that have very fine soccer talent.

SOCCER SCHEDULE

Date	Opponent	Time	Site
October 5	Pembroke	2 P.M.	Greenville, N.C.
October 11	The Citadel	2 P.M.	Charleston, S.C.
October 17	N. C. Wesleyan	3 P.M.	Rocky Mount, N.C.
October 19	Davidson	2 P.M.	Davidson, N.C.
October 22	Wilmington College	3 P.M.	Wilmington, N.C.
October 25	William and Mary		Williamsburg, Va.
October 28	Furman	2 P.M.	Greenville, N.C.
November 5	St. Andrews College	2 P.M.	Greenville, N.C.

Note: Matches tentatively scheduled with George Washington and North Carolina State, but dates and sites not determined.

EAST CAROLINA UNIVERSITY 1968 SOCCER ROSTER

Name	Class	Hometown
Vincent Badalamenti	Junior	Nuttley, New Jersey
Kenneth Barbour [L]	Junior	Westfield, New Jersey
Bennie Bunn	Soph.	New Bern, N. C.
Sandy Colvard	Soph.	Goldsboro, N. C.
Tony Daniels	Junior	Durham, N. C.
Ray Eckenrode **	Junior	Baltimore, Maryland
Tom Gillespie **	Soph.	Statesville, N. C.
Robert Graham	Junior	Burlington, N. C.
Harry Harris [L]	Junior	Asheboro, N. C.
George Harvey	Junior	Greenville, N. C.
William Honaker [Co-Capt.] [L]*	Senior	Goldsboro, N. C.
Jerry Horner [L]	Senior	Rocky Mount, N. C.
William Jordan [L]	Junior	Smithfield, N. C.
Kerry Lueck	Junior	Falls Church, Virginia
Jeff McMillian [L]	Senior	Charlotte, N. C.
Charles Pressley [co-capt.] [L] *	Senior	Greensboro, N. C.
Larry Price [L]	Senior	Charlotte, N. C.
Joe Turner	Soph.	Goldsboro, N. C.
Don Wilkins [L]	Junior	Winchester, Virginia
Carl Wunderle *	Junior	Cranberry, Virginia

* Most outstanding returnees

PRINCIPAL NEWS OUTLETS

Mr. Dick Herbert, Sports Editor
News & Observer
Raleigh, N.C. 27601
Phone [919] TEmple 2-4411

Mr. Bruce Phillips, Sports Editor
Raleigh Times
Raleigh, N.C. 27601
Phone [919] TEmple 2-4411

Mr. Hugo Germino, Sports Editor
The Durham Sun
Durham, N.C. 27702
Phone [919] 682-8181

Mr. Alex Crockett, Sports Editor
Durham Herald
Durham, N.C. 27702
Phone [919] 682-8181

Mr. Tom Einstein, Sports Editor
Greensboro News
Greensboro, N.C. 27402
Phone [919] 273-8611

Mr. Earle Hellen, Jr., Sports Editor
Greensboro Record
Greensboro, N.C. 27402
Phone [919] 273-8611

Mr. Smith Barrier, Executive Director
Sports
Greensboro News-Record
Greensboro, N.C. 27402
Phone [919] 273-8611

Mr. Ronald Green, Sports Editor
Charlotte News
Charlotte, N.C. 28201
Phone [704] 375-8885

Mr. Whitey Kelley, Sports Editor
Charlotte Observer
Charlotte, N.C. 28201
Phone [704] 375-8885

Mr. Bart Adams, Sports Editor
The Dunn Record
Dunn, N.C. 28334
Phone [704] 3117

Mr. Fred L. Haney, Sports Editor
Elizabeth City Advance
Elizabeth City, N.C. 27909
Phone [919] 335-4311

Mr. Jack Lee, Sports Editor
News Argus
Goldsboro, N.C. 27530
Phone [919] 734-4401

Mr. William B. Dennis, Sports Editor
The Henderson Dispatch
Henderson, N.C. 27536
Phone [919] GE-8-7060

Mr. Jack Stevens, Sports Editor
The Kinston Free Press
Kinston, N.C. 28501
Phone [919] 527-3191

Mr. Jan Glidewell, Sports Editor
The Sun Journal
New Bern, N.C. 28560
Phone 637-4176

Mr. Richard Kern, Sports Editor
The Herald
Roanoke Rapids, N.C. 27870
Phone [919] JE7-2505

Mr. Ed Seaman, Sports Editor
Fayetteville Observer
Fayetteville, N.C. 28301
Phone [919] 485-2121

Mr. Elwood Peele, Sports Editor
The Daily Reflector
Greenville, N.C. 27834
Phone [919] 752-6166

Mr. Bobby Horne, Sports Editor
Jacksonville Daily News
Jacksonville, N.C. 28540
Phone [919] 353-1171

Mr. W.D. Norment, Sports Editor
The Robesonian
Lumberton, N.C. 28358
Phone [919] RE9-4322

Mr. Tom Hamm, Sports Editor
The Evening Telegram
Rocky Mount, N.C. 27801
Phone [919] 446-5164

Mr. Jerry Hooks
Sports
Star News
Wilmington, N.C. 27909
Phone [919] 762-3311

Mr. Cliff Turner, Sports Editor
Wilson Daily Times
Wilson, N.C. 27893
Phone [919] 243-5151

Mr. Dick Hatch
Sports Desk
United Press International
News & Observer Building
Raleigh, North Carolina 27601

Sports Editor
Washington Daily News
Washington, N.C. 27889
Phone [919] WH6-2145

Mr. Ken Alyta, Sports Editor
Associated Press
South Tryon Street
Charlotte, N.C. 28201
Phone [704] 334-4624

Mr. Jim Woods, Sports Director
WNCT-TV, Channel 9
Greenville, N.C. 27834
Phone [919] 756-3186

Sports Director
WITN-TV, Channel 7
Washington, N.C. 27889
Phone [919] 946-3131

Mr. Danny Jacobson
WOOW Radio
Greenville, N.C. 27834
Phone [919] 758-1171

Mr. Don Shaye
WTVD-TV
Durham, N.C. 27702

Mr. Jim Thacker, Sports Director
WBTB-TV, Channel 3
Charlotte, N.C. 28208
Phone [704] 525-1019

Sports Director
WNBE-TV, Channel 12
New Bern, N. C. 28560
Phone [919]

Mr. Ray Reeve, Sports Director
WRAL-TV
Raleigh, N.C. 27601

Bill Currie
WSOC-TV
Charlotte, N.C.

FOR REFERENCE**Do Not Take From This Room****REVIEWING 1967**

After posting one of the poorest records in history the year before, Coach Clarence Stasavich came up with another typical powerhouse in 1967 and finished 8-2.

The Pirates started the season with a surprising 27-7 victory and in the process uncovered a young man who was to crack the conference rushing record by season's end.

Butch Colson, who was figured to share the fullback duties with George Gay, an upperclassman, was rushed into action early in the game when Gay suffered a broken ankle. Colson, a stocky sophomore from Elizabeth City, gained 133 yards in 28 carries and scored two touchdowns, the first of 14 he was to register during the season.

Neal Hughes, another who was not counted on as a star in pre-season practice, also gave indications of things to come when he completed two of three passes for 22 yards and rushed for another 31 in the role of a reserve.

Like Colson, Hughes was to become one of the outstanding offensive players who have served under Coach Stasavich. He finished the season with more than 1,500 yards in total offense, which was good enough to place him in the top 20 in the nation.

Colson, whose 1,135 yards set the Southern Conference record, placed him fourth in the nation in rushing and his 92 points also was good for fourth in the nation. Behind Colson, the Pirates as a team, averaging 231.6 yards a game, had the sixth best rushing record in the nation.

After that upset start against William and Mary, the Pirates went on to win their first six games and appeared headed for the first undefeated season since Coach Stasavich took over.

After a rousing 27-26 victory over Parsons College, however, the Bucs were badly battered physically and the following week, a fired-up Citadel team came to town and went away with a 21-19 win that cost East Carolina at least another share in the conference title.

The second loss was to come two weeks later at the hands of West Texas State when the Bucs, after trailing by a touchdown at halftime, lost the services of Colson and wound up on the short end of a 34-13 count.

The Bucs closed out the year with a victory over Marshall. In retrospect, Coach Stasavich called the victory over Louisville the high spot of the season from a technical standpoint. The Cardinals came to town with an outstanding team, probably the best the Pirates faced all year, and were beaten 18-13 as East Carolina won the fifth in a row.

Besides Colson, who missed by four points tying the conference scoring record and was named Player of the Year, the Bucs had All-Conference selections in Hughes and offensive tackle Kevin Moran, who also picked up the Jacobs Blocking trophy.

1968 EAST CAROLINA UNIVERSITY OPPONENT FOOTBALL SCHEDULE

DATES	PARSONS COLLEGE	WILLIAM & MARY	LOUISIANA TECH	SOUTHERN MISSISSIPPI	RICHMOND	FURMAN	TAMPA	MARSHALL	THE CITADEL	EAST TENNESSEE
Sept. 14	East Carolina Away				Toledo Away	Miss. Col. Away		Morehead Home		
Sept. 21	NE Missouri State Away	East Carol. Away	Miss. State Away	S.E. La. Away	West Va. Away	Presbyterian Home	UC@Santa Barbara Away	Ohio Away	Army Away	
Sept. 28	E. Tenn. Home	V.P.I. Home	E. Carolina Home	Alabama Away	Davidson Home	Wofford Away	Akron Home	Toledo Away	Lehigh Home	E. Kentucky Away
Oct. 5	Los Angeles St. Away	Pittsburg Away	S.W. La. Away	E. Carolina Home	Furman Home	The Citadel Home	Tulane Away	Xavier Away	Furman Away	W. Kentucky Home
Oct. 12		Ohio U. Home	McNeese Home	Miss. St. Away	The Citadel Away		U. of Cin. Away	Miami(O.) Home	Richmond Home	Tenn. Tech. Home
Oct. 19	Kentucky State Away	W. Va. Away	N.W. La. Away	Mississippi Away	Furman Home	Richmond Away	Eastern Mich. Home	Louisville Home	V.M.I. Home	Chattanooga Away
Oct. 26	Lincoln U. Home	V.M.I. Away		Memphis St. Away	E. Carolina Away	Davidson Away	Miss. St. Home	W. Mich. Home	Chattanooga Away	Murray St. Away
Nov. 2	Northwood Of Texas Home	Villanova Home	Southern Mississippi Away	Louisiana Tech. Home	V.M.I. Home	E. Carolina Home	Northern Michigan Home	Bowling Green Away	Davidson Away	Quantico Home
Nov. 9	Cameron State Home	Syracuse U. Away	S.E. La. Home	San Diego Away	Va. Tech. Away	Samford Home	E. Carolina Away	Kent State Home	West Va. Home	Morehead St. Home
Nov. 16	Quantico Home	The Citadel Home	Lamar Tech. Away	Richmond Home	Miss. Sou. Away	Chattanooga Away	Sou. Ill. Home	E. Carolina Away	William & Mary Away	Middle Tenn. Away
Nov. 23		Richmond Away	N.E. State Away	Tampa Away	William & Mary Home		So. Miss. Home		E. Carolina Home	Austin Peay Home
Nov. 30			New Mexico Home [Nov. 28]			Wofford Home [Nov. 28]				E. Carolina Home

