

EAST CAROLINA



Football

1 9 6 4



A WORD FROM OUR PRESIDENT

On May 30, this past spring, East Carolina College was voted as the tenth member of the Southern Conference. We are exceedingly proud to be a member of one of the nation's outstanding athletic conferences, and we pledge ourselves in every way to uphold the fine tradition which has been set in the past by the nine other members. We are grateful to the alumni, student body, the citizens of our area and the members of our College family for their enthusiastic and unselfish interest in our athletic program. Without the help of all our many friends, this giant step by the intercollegiate athletic program of East Carolina College, could not have been taken.

Leo W. Jenkins
President

EAST CAROLINA Football 1964

EARL AIKEN, Editor

ACKNOWLEDGEMENTS: Photographs by Laughead Studios, Dallas, Texas; Statistics Free Webster.

ON THE COVER—

The two hard charging Pirate linemen are Tackle Ted Day (left) and End Dave Bumgarner. Captain Ted and Alternate Captain Dave will lead the '64 squad into the thick of the Pirates' grid battles.

East Carolina College

Appreciates the excellent coverage given its athletic teams by the members of the press, radio and T.V. during the past year and extends to them a VERY SPECIAL INVITATION to attend any or all of the home games. Tickets and Press Box reservations may be secured by writing Earl Aiken, Director of Athletic Promotion, East Carolina College, Greenville, North Carolina.

OFFICE TELEPHONE—758-3426 EX. 316 or HOME—PLaza 2-7062, AREA CODE 919.

PREVIEW — 1964

As the old saying goes, "The third time is the charm," may not prove quite true as Coach Clarence Stasavich begins his third year at the helm of the Pirate ship. On paper, the Bucs are somewhat stronger at the interior line positions with the exception of the center spot. It also remains to be seen as to whether a new man at the fullback post will do as well as Tom Michel. A new blocking back must also be able to take up the slack left by Maurice Allen, who graduated.

Schedule—will be stronger than the 1963 slate. The addition of Furman, Howard, Catawba and West Chester shows that the Pirates will have no "breathers" this fall. Advance reports from the Indian camp show a top CC contender; West Chester, one of the nation's strongest small college teams; Howard, a southern power with major opponents on her schedule; and Furman, who will make a strong bid for the SC crown.

Richmond, The Citadel, Presbyterian, Lenoir Rhyne, and Wofford will all be greatly improved according to their advance rosters. The crystal ball shows that the Pirates must be constantly on their toes if they are to equal their 9-1 '63 record.

Lettermen—Nineteen returning with ten lost. It will be hard to replace high scoring fullback Tom Michel, blocking back Maurice Allen, All-American linebacker Frankie Galloway and end Richard Huneycutt. These men were all seasoned veterans and played a big part in East Carolina's fine record last year. Of the nineteen returning lettermen, the Bucs will have four experienced ends, four tackles and four guards to provide one of the strongest interior lines in the history of the school. Bill Cline will return for his last year as starting tailback and Dave Alexander will more than likely take over the first unit fullback post. Norman Swindell, who was starting center last year, has been moved to blocking back and will carry the No. 1 signal calling assignment in '64. Wingback spot will be strong with Dinky Mills, Jerry Tolley and Larry Rudisill being the key personnel.

LOSSES—included end Richard Huneycutt, guards Phil Harris and Ralph Royster, linebacker Frankie Galloway, fullback Tom Michel, blocking backs Maurice Allen and Ralph Kinsey, and wingback Ricky Jarrell.

The Backfield—Wingbacks—Dinky Mills, Larry Rudisill and Jerry Tolley—experienced.

Tailback—Bill Cline will carry the load here for his third year.

Fullback—Dave Alexander will go for the first time as a regular offensive man.

Blocking Back—Norman Swindell—highly capable but untried in college competition at this position.

The Line—Four ends—Dave Bumgarner, John McPhaul, Richard Bass, and Johnny Anderson; four tackles—Colon Quinn, Jay Andrews, Ted Day and Rubie Lewis; and four guards—Neel Linker, Mitchell Cannon, Corie McRae and Skipper Duke—all 12 experienced.

The Sophomores and switched personnel must come through to give the line balance.

Offense—as always—The Stasavich Single Wing.

1964 SCHEDULE

Date	Time	Opponent	Site
Sept. 12	8:00 est	Catawba	Greenville, N. C.
Sept. 19	8:00 est	West Chester State	West Chester, Pa.
Sept. 26	8:00 est	Howard College	Greenville, N. C.
Oct. 3	OPEN		
Oct. 10	8:00 est	Wofford College	Spartanburg, S. C.
Oct. 17	8:00 est	Lenoir Rhyne College	Hickory, N. C.
Oct. 24	8:00 est	Richmond Univ.	Greenville, N. C.
Oct. 31	2:00 est	The Citadel	Charleston, S. C.
Nov. 7	8:00 est	Furman Univ.	Greenville, S. C.
Nov. 14	2:00 est	* Presbyterian	Greenville, N. C.

* Homecoming

1963 RECORD

Score	Date	Site	Attend
Richmond 10, East Carolina 7	Sept. 14	Richmond, Va.	9,500
East Carolina 20, Wake Forest 10	Sept. 21	Greenville, N. C.	17,000
East Carolina 34, Wofford 7	Sept. 28	Greenville, N. C.	3,500
East Carolina 24, Presbyterian 7	Oct. 5	Clinton, S. C.	4,500
East Carolina 6, Elon 0	Oct. 12	Greenville, N. C.	9,000
East Carolina 50, Western Carolina 0	Oct. 19	Greenville, N. C.	11,500
East Carolina 20, The Citadel 6	Nov. 2	Charleston, S. C.	7,500
East Carolina 28, Lenoir Rhyne 0	Nov. 9	Greenville, N. C.	10,500
East Carolina 14, Univ. of Tampa 8	Nov. 23	Tampa, Fla.	6,800
East Carolina 27, Northeastern 6 (Eastern Bowl)	Dec. 14	Allentown, Pa.	2,700

1963 LETTERMEN

RETURNING (19)

E—Bumgarner, McPhaul, Bass,
Anderson
T—Quinn, Andrews, Day, Lewis
G—Linker, Cannon, McRae, Duke
C—none
TB—Cline
FB—Alexander, Hoover
BB—Swindell
WB—Mills, Rudisill, Tolley

LOST (11)

E—Huneycutt
T—Harris, Heath
G—Royster
C—Galloway, Stewart
TB—Bovender
FB—Michel
BB—Allen, Kinsey
WB—Jarrell

1964 PRE-SEASON DEPTH CHART

LE—Bumgarner, McPhaul, Bass
LT—Quinn, Andrews, Viverette
LG—Bostic, Cannon, Linker
C—Brown, Glaettli, Crew
RG—McRae, Duke, Gatling
RT—Day, Lewis, Cobb
RE—Anderson, Crane, DeGrange
BB—Swindell, Davis, Bullard
WB—Mills, Rudisill, Tolley
FB—Alexander, Richardson, Hoover
TB—Cline, Foley



CLARENCE STASAVICH

Head Football Coach and Athletic Director

On the Monday following the Presbyterian game last fall (October 7), Clarence Stasavich was stricken by a serious heart attack. For three critical weeks the eyes and hearts of the sports world were drawn to a bed at Greenville's Pitt Memorial Hospital. During this anxious period hundreds of telegrams, telephone calls, and letters flooded the wires, mail boxes, and switchboards — sending prayers for Stas's recovery from friends from about every corner of the U. S. Four weeks later his physician removed his name from the **concerned** roster. Today— he has fully recovered and back in the harness — going full speed in preparation to field his third football team for East Carolina.

Last year and for the third time, Stas was voted Coach of the Year in District Three of the NCAA. Other honors came in 1959 and 1960. He was runner up for National Coach of the Year on the 1960 ballot. At Lenoir Rhyne in 1959, he was selected NAIA Coach of The Year by his colleagues.

A native of Georgetown, Illinois—he was educated in the city schools of this small community. Being an outstanding high school football player he journeyed south to shop around for a college and ended up at Lenoir Rhyne College in Hickory. From then (1932) until a year ago—Clarence Stasavich became a very important part of the lives of the people of Catawba County. He was a star football and basketball player for the Bears where he earned the reputation of being one of North Carolina's all time great athletes.

Stasavich received his A.B. Degree from L. R. in '35 and his M.A. from U. N. C. in '47. His first coaching job was at Campbell College where he stayed for three years before being tagged by Pat Shores to return to his alma mater as assistant coach. He acted in this capacity for four years and then came the war. Stasavich enlisted in the Navy and rose to the rank of Lt. Commander. He saw action in both theaters as the skipper of an LST.

In 1946 he was appointed head football coach at Lenoir Rhyne and during his fifteen years at the helm his teams registered a 120-36-7 record. The Bears were undefeated in 1952, 55, 56, 59, and 60 and went on to win the national championship in '60. While with the Bears he coached 53 men who were all conference selections, 13 of them were also voted All-American recognition. His East Carolina Record is 14-5-0.

He is married to the former Helen Warlick of Hickory and they have three children—Rebecca, Mary Helen, and Walter.

His hobbies—Fishing—(any kind).

He was appointed Athletic Director at East Carolina assuming duties July 1, 1963.

DR. N. M. JORGENSEN

Head of the Department of Health and Physical Education at East Carolina since 1947. The tremendous growth of his Physical Education Department necessitated that Dr. Jorgensen give up his responsibility as Athletic Director July 1, 1963, and devote full time to the P. E. program.



While serving as Athletic Director for 16 years, intercollegiate athletics at East Carolina developed at a rapid pace. Through his guidance East Carolina now fields teams of top calibre in all sports.

Dr. Jorgensen, a native of Rigby, Idaho, attended Utah State and received his M.A. from the University of Iowa. He earned his Ph.D. at the University of Iowa. He is married to the former Martha Green of Iowa and they seven children: Larry, Lynn, Layne, Mark, Karen, Janice, and Eva.

ODELL WELBORN — Line Coach

Coach Odell Welborn took over the helm of the Pirate Ship last season when Skipper Stasavich reported to the sick bay. And a highly commendable job of charting the course was logged by Welborn at the end of the '63 voyage. He carried the Bucs through their six remaining games and a bowl contest—without a loss.



Welborn has been on the staff of the Pirates since 1960. He is a native of Thomasville, North Carolina, and graduated from Elon College in 1956—where he served as an assistant coach his junior and senior years. Welborn entered Elon in 1948 and played tackle for the Christians for two years—but in 1950 Uncle Sam interrupted his college career and he served four years in the USAF. During his tour of duty he played Service football and was a head football coach with a USAF football team during 1953-54.

Odell received his Masters Degree from UNC in 1958 and was a coach at Greenville, N. C. High School from 1957-60.

He is married to the former Rachel Poole of Thomasville and they have one daughter, Jane Bennett, 2½ years.

His hobbies—hunting, . Goose, Duck, or Quail. Track Coach during the spring.

BOB GANTT—Backfield Coach

Bob Gantt will begin his third season as a backfield coach for the Pirates this fall. He came to East Carolina from Albemarle High School where he served as Head Football Coach from 1959-61.

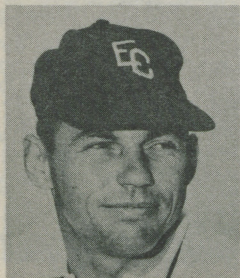

"Goo-Goo"—as he is nicknamed, played his football at UNC under Coach Carl Snavelly where he starred at wingback in the grey fox's famed single wing offense. He served in the Marine Corps from 1952-55 and returned to Carolina to complete work for his Masters in 1956-57. While as a graduate student he served as an assistant freshman coach to the Football Tar Babies.

From 1957 to 1959 he was assistant coach to Toby Webb at Albemarle.

He is married to the former Christine Williamson of Rock Ridge, N. C. They have three children, Lynn 6, Janet 4, and Bobby, 2 years.

During the winter term Bob coaches the Buc wrestling team.

HENRY VANSANT — Freshman Coach

Henry Vansant will take the reins of the East Carolina Baby Bucs for the third straight year. Though his charges lost every contest on their grid slate during the '63 campaign, nevertheless, quite a few of his Frosh Squad have been elevated to the varsity. At least three of his boys will be potential starters..



Vansant is a native of Newport News, Virginia, and received the B.A. and M.A. Degrees from ECC in 1961. While in college he played center on the Pirate football squad—and was an outstanding defensive line-backer.

Henry served three years with the 82nd Airborne Division to complete his military obligations before entering college in 1957. After graduating he held the position of line coach at Hopewell, Virginia High School where his team compiled a 9-1 record.

He is married to the former Ragnhilde MacDonald of Fayetteville and they have one son, Charles, 4 years.

HAROLD BULLARD — End Coach

Harold Bullard begins his second year with the Pirates as Varsity End Coach. A Native of Rockingham, North Carolina—he played his football under Coach Stasavich at Lenoir Rhyne, where he gained All-State and All-American Honors. For three years he set the gridiron aflame with his brilliant running at the Fullback post for the Bears. During his career he became a football legend at the Lutheran College making three All-American Teams in 1957 (NAIA, Williamsons, and AP) and two All-State Squads the same year. (Greensboro Daily News and The Charlotte Observer). He was 9th draft choice of the Baltimore Colts in 1959.



Prior to coming to East Carolina (where he received his M.A. in 1963), he was head football coach at Camden Military Academy, Camden, South Carolina, from 1958-62.

He is married to the former Margie Virginia Miller of Salisbury, they are parents of two children, Harold, Jr.—age 4 and Jill Harris—age 6 months.



FOUR TOP PIRATE LINEMEN huddle around Head Football Coach Clarence Stasavich. (Left to right) Guards Mitchell Cannon, Corey McRae, Skipper Duke; and Tackle Colon Quinn.

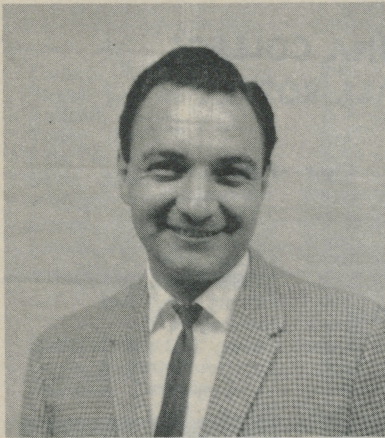

STAN SANDERS



SHERMAN HUSTED

THE EAST CAROLINA FOOTBALL NETWORK

Stan Sanders, Sports Director of WGTC, Greenville, N. C., will be the king behind the mike—calling the play by play this fall for the ECC Football Radio Net. Sanders, who was in charge of color proceedings last year, was awarded the game calling chores this fall due to special petitions from many sports fans throughout Eastern North Carolina. Stan has an extensive and successful background in broadcasting sports throughout the Carolinas over many radio stations from Manteo to Murphy. Stan is also the announcer for the "Boy's Home Football Network," which is broadcast over North Carolina Stations during the third week in August.

Sherman Husted, popular Television Personality from WNCT, Channel 9, Greenville, will be Color Man for the Buc network. Husted is a regular panel member of the popular "Carolina Today" show very morning over Channel 9. He is also rated as one of the top TV Weathermen in the Nation—presenting five daily telecasts to a viewing audience of millions. An ardent sports fan, Sherman will do a bang-up job of describing the activity on the field and in the stands—during time outs and at half-time.

WGTC—AM and WNCT—FM are the home base originating stations. Many Eastern North Carolina Radio Stations are members of the Net and will broadcast the complete schedule.

PRESS BOX — FICKLEN STADIUM

Desk space for 40 writers is available in the working press area of the Ficklen Stadium Press Box. Ultra-modern in all respects, the facility is equipped with three radio booths and a Camera Deck for television or newspaper photographers. A telephone desk in the rear of the working press station contains 4 telephones and 7 Western Union Wire Circuits.

A refreshment bar, supervised by a Press Box Steward, continually dispenses a buffet during the Pirates' home games.

Two statisticians and a special secretary will furnish mimeographed play-by-play accounts and stats at the end of each quarter.

The Press Box is also equipped with a Special Public Address System which relays player identification and special information to the press.

Reservations for working press should be made at least one week in advance of the date of game by writing or telephoning Earl Aiken, Director of Athletic Promotion.

1964 EAST CAROLINA COLLEGE VARSITY FOOTBALL ROSTER

ENDS

Name	Ht.	Wt.	Age	Class	Hometown
McPhaul, John *	6-2	175	20	Junior	Raeford, N. C.
Lewis, Doug	6-0	173	19	Soph.	Thomasville, N. C.
Ryan, Bob	6-0	195	21	Junior	Richmond, Va.
Hilton, Truman	6-3	185	21	Junior	Chapel Hill, N. C.
Grimes, Churchill	6-0	177	19	Soph.	Washington, N. C.
De Grange, David	6-2	192	19	Soph.	Ellicott City, Md.
Anderson, Johnny *	6-2	200	22	Senior	Marion, N. C.
Collins, Wallace	6-1	205	22	Senior	Dover, Del.
Crane, Pete	6-0	186	19	Soph.	Fayetteville, N. C.
Bumgarner, David *	6-1	197	21	Senior	Valdese, N. C.
Bass, Richard *	6-1	162	21	Senior	Wilson, N. C.
Newman, Jimmy	6-2	186	20	Soph.	Greenville, N. C.
Odom, Ruffin	6-0	180	21	Junior	Ahoskie, N. C.

TACKLES

Viverette, Sammy	5-9	195	19	Soph.	Enfield, N. C.
Cobb, Leroy	5-9	190	19	Soph.	Greensboro, N. C.
Cox, Franklin	5-10	200	19	Soph.	Plymouth, N. C.
Day, Ted *	6-0	195	21	Senior	Washington, N. C.
Laughinghouse, Charles	6-2	239	18	Soph.	Greenville, N. C.
Bernhardt, John	6-0	212	20	Soph.	Salisbury, N. C.
Cortese, Richard	5-9	227	20	Soph.	Washington, D. C.
Quinn, Colon *	5-11	194	21	Senior	Warsaw, N. C.
Lewis, Rubie *	5-11	225	21	Senior	Clinton, N. C.

GUARDS

Linker, Neel *	5-9	185	20	Junior	Mooresville, N. C.
Duke, Skipper *	6-0	217	22	Senior	Washington, N. C.
Goforth, Lynn	6-0	209	20	Junior	Olin, N. C.
Brennan, Jim	6-0	195	19	Soph.	Arlington, Va.
Wright, Steve	6-1	175	19	Soph.	Rocky Mount, N. C.
McRae, Corie *	5-10	197	20	Junior	Thomasville, N. C.
Bostic, Walter	5-10	190	19	Soph.	Warsaw, N. C.
Dodd, Ken	6-1	213	19	Soph.	Norfolk, Va.
Andrews, Jay *	5-11	215	20	Junior	Louisville, Ky.
Cannon, Mitchell *	6-1	214	20	Junior	Farmville, N. C.
Leftwich, James	6-1	206	21	Senior	Vinton, Va.

CENTERS

Crew, Johnny	6-0	185	18	Soph.	Morganton, N. C.
Glaettli, Harold	6-0	185	19	Soph.	Catlett, Va.
Brown, Carl	6-0	205	20	Soph.	Lexington, S. C.
Perry, Raymond	6-3	186	20	Junior	Albamarle, N. C.
Goodman, Robert	5-11	195	20	Soph.	Manassas, Va.

TAILBACKS

Cooke, Sid	6-0	175	21	Junior	Colonial Heights, Va.
Cline, Bill *	5-11	178	21	Senior	Valdese, N. C.
Richardson, George	5-9	181	20	Junior	Chevy Chase, Md.
Foley, Jack	6-2	175	20	Soph.	Greenville, N. C.

FULLBACKS

Alexander, Dave *	5-11	185	21	Junior	Washington, D. C.
Richardson, George	5-9	181	20	Junior	Chevy Chase, Md.
Brandt, Harry	5-8	159	19	Soph.	West Long Branch, N. J.
Wheeler, James	5-11	175	19	Soph.	Wilson, N. C.
Robertson, Ken	5-10	193	21	Junior	Leaksville, N. C.
Hoover, Jim *	5-10	196	25	Senior	Ridley, Pa.

WINGBACKS

Forbes, Charles	5-6	150	19	Soph.	Robersonville, N. C.
Boggs, Charles	5-8	173	20	Soph.	Fairfax, Va.
Rudisill, Larry *	5-9	181	22	Senior	Hickory, N. C.
Tolley, Jerry *	5-10	174	21	Senior	Edenton, N. C.
Ellis, Robert	5-11	172	19	Soph.	Burlington, N. C.
Mills, Dinky *	5-8	173	21	Senior	Ayden, N. C.
Webster, Harry	5-8	165	21	Junior	Murfreesboro, N. C.
Canup, Johnny	5-8	163	20	Junior	Salisbury, N. C.
Handy, Mike	5-8	171	20	Soph.	Ridgeway, N. C.

* Indicates letterman

BLOCKING BACKS

Bullard, Ikey	5-9	174	20	Junior	Lumberton, N. C.
Davis, Richard	5-11	184	19	Soph.	Bladenboro, N. C.
Swindell, Norman *	5-8	187	20	Junior	New Bern, N. C.



DAVID BUMGARNER

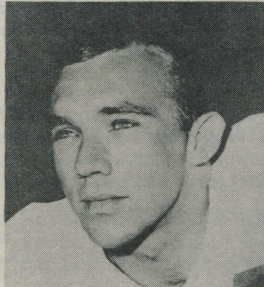

JOHNNY ANDERSON

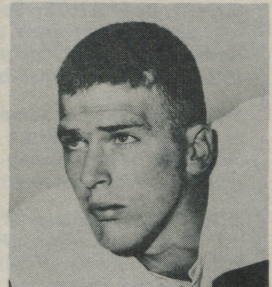

JOHN McPHAUL

ENDS

JOHNNY ANDERSON: Senior, 22, 200, 6-2, Marion, N. C.

Johnny is a definite starter at one of the flanker posts. His 1963 average in the pass receiving department was 14.4 yards (catching 16 passes for one TD and 3 two-pointers). Yardage covered was 231 yards. Tough, hard hitting and a capable blocker.

DAVID BUMGARNER: Senior, 21, 197, 6-1, Valdese, N. C. (Alt. Captain)

The Pirate's top flanker, 3 year letterman, Alternate Captain . . . Caught 23 passes for 328 yards last season for an average of 14.2 yards per reception . . . Scored 20 points, 3 TD's and 2 Conversions . . . Indications for Dave's last year point to his greatest hour.

JOHN McPHAUL: Junior, 20, 175, 6-2, Raeford, N. C.

His team-mates call him "Stix" for short . . . referring to long and lankey but the coaches too . . . have a word for him and that word is "Tough" . . . A letterman who will definitely get one of the starting end posts . . . Played mostly defense last year but is capable of going either way . . . Fine receiver.

RICHARD BASS: Senior, 21, 162, 6-1, Wilson, N. C.

Played at the wingback slot during his sophomore year and part of his junior year . . . moved over to end the latter part of last year where he turned in an excellent job . . . very fast man with good hands . . . capable of getting past the safety man. Bass is a track star during the spring . . . and ran this spring in the NCAA meet at Fresno, California.

RUFFIN ODOM: Junior, 20, 180, 6-0, Ahsokie, N. C.

Saw some action as a defensive end last year . . . fine strong boy . . . who could develop with hard work . . . will add depth to the flanker posts.

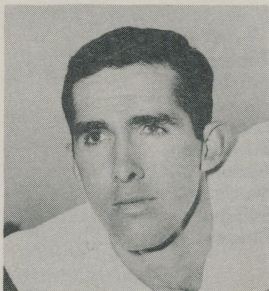

RICHARD BASS

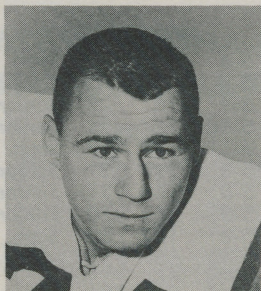

TED DAY

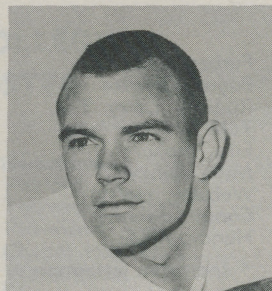

COLON QUINN

DAVID DeGRANGE: Sophomore, 19, 192, 6-2, Ellicott City, Md.

Looked very good in winter drills . . . a big boy with lots of promise. Will have an excellent opportunity to play in the number two slot this fall. Predicted to be a top performer before graduation.

PETE CRANE: Sophomore, 19, 186, 6-0, Fayetteville, N. C.

A starter on last's year Frosh team until an injury put him on the sidelines . . . Came fast during winter drills . . . A real hard worker with an excellent attitude. Was captain of last year's frosh team. Average pass receiver.

BOB RYAN: Junior, 21, 195, 6-0, Richmond, Va.

A transfer from Chowan Junior College where he played two years of football. This newcomer will add depth to the end position . . . Big, and strong but has average speed.

JIMMY NEWMAN: Sophomore, 20, 186, 6-2, Greenville, N. C.

Did not play last year as a freshman but came out for the first time during winter drills . . . as a performer he is untried and untested.

CHURCHILL GRIMES: Sophomore, 19, 177, 6-0, Washington, N. C.

Played Fullback for the freshman last year but will be playing end for the varsity. Labeled as a "hitter" . . . he could see lots of action before the final gun sounds next fall.

WALLACE COLLINS: Senior, 22, 205, 6-1, Dover, Del.

A transfer from Chowan Junior College. Big, agile and quick . . . fits into this fall's plans as a defensive specialist.

TRUMAN HILTON: Junior, 21, 185, 6-3, Chapel Hill, N. C.

Good reserve prospect with capabilities of playing some . . . if needed. Should improve as the season progresses.

DOUG LEWIS: Sophomore, 19, 173, 6-0, Thomasville, N. C.

Moved from Fullback this past summer in order to bolster strength of this position. Used on the frosh team last fall as a defensive halfback . . . has fair speed . . . and coaches say he is good prospect for plenty of action this year.

TACKLES

TED DAY: Senior, 21, 195, 6-0, Washington, N. C., —(Captain)

Three year letterman and one of the Top Linemen to ever play for East Carolina . . . as quick as a cat, hits harder than the best footballer . . . excellent team leader . . . fine student. All State . . . 1963 . . . Most valuable player . . . 1963.

COLON QUINN, Senior, 21, 194, 5-11, Warsaw, N. C.

Will give everything he has to the game until the final whistle . . . tough tackler, good blocker . . . and a good scrapper. Three year letterman . . . and ounce for ounce one of the best football players on the squad.

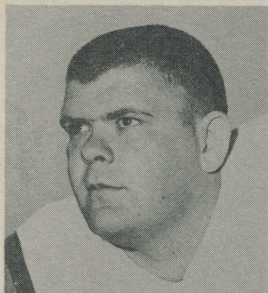

RUBIE LEWIS



MITCHELL CANNON

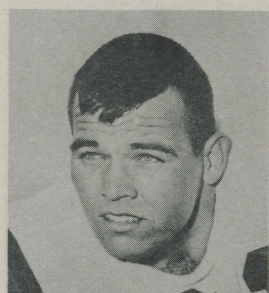

SKIPPER DUKE

RUBIE LEWIS: Senior, 21, 225, 5-11, Clinton, N. C.

Came to East Carolina from Chowan last year . . . and started right out playing varsity football. A big, quick man, with lots of intestinal fortitude . . . especially on defense. Lettered last year . . . and expected to do the same this fall.

SAMMY VIVERETTE: Sophomore, 19, 195, 5-9, Enfield, N. C.

Starting tackle for the freshman team last fall . . . Very quick and agile. Will improve with experience and should be a first line reserve this year.

LEROY, COBB: Sophomore, 19, 190, 5-9, Greensboro, N. C.

Starting tackle for the Frosh team . . . an excellent student and a real tough lineman with better than average potential . . . will see some action this fall.

JOHN BERNHARDT: Sophomore, 20, 212, 6-0, Salisbury, N. C.

Played at defensive tackle during winter drill and showed up well . . . has ability to play a lot of defense this fall if he can weather the contact under game conditions.

RICHARD CORTESE: Sophomore, 20, 227, 5-9, Washington, D. C.

First time out was during spring drills . . . a newcomer who has no game experience since he didn't play on the frosh squad. Still a big question mark and time will tell.

FRANKLIN COX: Sophomore, 19, 200, 5-10, Plymouth, N. C.

Played Frosh ball but was not a starter . . . A big rangy Boy with plenty of strength . . . Could be of some help on the latter units if he works hard.

CHARLES LAUGHINGHOUSE: Sophomore, 18, 239, 6-2, Greenville, N. C.

Did not play on the Freshman squad but came out during winter drills. Has little experience but could develop into a good defensive tackle.

GUARDS

SKIPPER DUKE: Senior, 22, 217, 6-0, Washington, N. C.

A three-year letterman, Skipper has proven to be a demon at his guard position. Duke was a standout on the line last year and looked like an All-American during the winter game. His last year with the Pirates should be his greatest.

MITCHELL CANNON: Junior, 20, 214, 6-1, Farmville, N. C.

Lettered last year and was a real hoss' on defense . . . hits with explosive power and a definite starter this fall. May be used some on offense this year. A Big boy . . . with the attitude it takes to make a great football player.

JAY ANDREWS: Junior, 20, 215, 5-11, Louisville, Ky.

Was injured during the Presbyterian and Citadel games last year . . . and spent weeks in the hospital last fall after a serious knee operation. Is fully healed now and ready for renewed action. Was strong during winter drills and is a probable starter this fall. Played enough before his injury to letter.

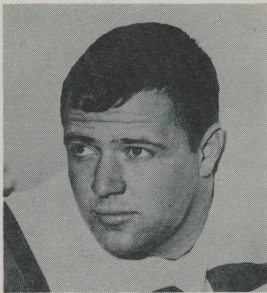

CORIE McCRAE

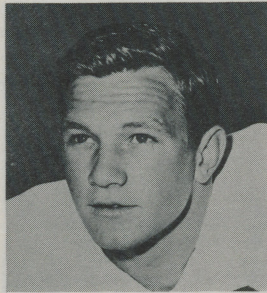

BILL CLINE

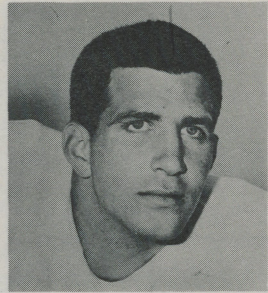

DAVE ALEXANDER

CORIE McCRAE: Junior, 20, 197, 5-10, Thomasville, N. C.

One might say that this boy is a "Quick Bull" . . . excellent blocker . . . and fast for a lineman. Lettered last year and will more than likely get a starting berth on the offensive team. Great attitude and a hard worker.

NEEL LINKER: Junior, 20, 185, 5-9, Thomasville, N. C.

"Link" has plenty of drive . . . and surprising power for a small lineman. Very quick and agile . . . good speed . . . lettered last fall . . . and will see enough action to repeat this year.

WALTER BOSTIC: Sophomore, 19, 190, 5-10, Warsaw, N. C.

Started as a freshman and quickly moved into a potential starting varsity berth during winter drills. Is developing fast and with hard work should become one of the top Pirate linemen . . . Has the speed and quickness of a backfield ace.

JAMES LEFTWICH: Senior, 21, 206, 6-1, Vinton, Va.

A very reliable boy who will do the job when the occasion arises. Highly dependable and an excellent team man.

LYNN GOFORTH: Junior, 20, 209, 6-0, Olin, N. C.

A big, strong boy . . . who never played football until he came to East Carolina. Strictly a reserve in depth at the present time.

KEN DODD: Sophomore, 19, 213, 6-1, Norfolk, Va.

Ken did not play much freshman football because he was handicapped with a playing weight of 244 lbs. . . . last fall. He has reduced to about 213 lbs. and with work will continue to develop.

JIM BRENNAN: Sophomore, 19, 195, 6-0, Arlington, Va.

Made rapid strides during winter drills and is expected to be more improved as the season progresses. Played very little with the frosh but could see plenty of service with the varsity.

STEVE WRIGHT: Sophomore, 19, 190, 5-10, Rocky Mount, N. C.

Regular guard with the Baby Bucs last fall. Tall, rangy boy with plenty of ability. A good prospect for the varsity as he gains experience. Excellent student.

CENTERS

CARL BROWN: Sophomore, 20, 205, 6-0, Lexington, S. C.

Ineligible in '63 since he transferred last year from Mississippi Southern. The man who was groomed during winter drills to fill the shoes (Big Ones) of All American middle linebacker and defensive signal caller, Frankie Galloway. Carl, just might fill the bill since he is a big boy with plenty of football talent.

JOHNNY CREW: Sophomore, 18, 185, 6-0, Morganton, N. C.

Captain of last year's Freshman team. Moved into starting center position last spring and appears to get the nod at this post at the beginning of the season. Johnny has the attitude of a champion and the fortitude of a lion . . . A great hustler.

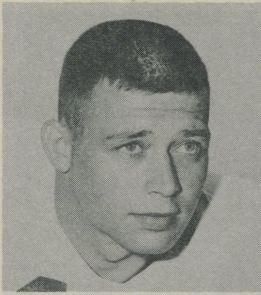

NORMAN SWINDELL

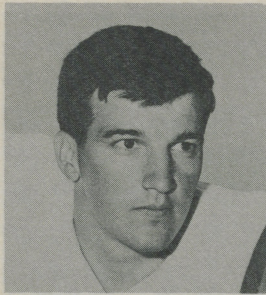

JERRY TOLLY

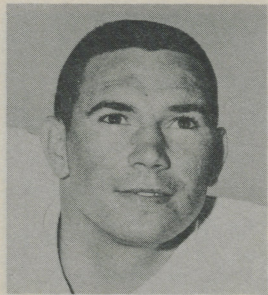

DINKY MILLS

HAROLD GLAETTLI: Sophomore, 19, 185, 6-0, Catlett, Va.

Played four positions on last fall's Freshman team, defensive Guard, Tackle, End and Linebacker. Considered by the coaches as a top prospect for the starting varsity berth . . . Harold has talent and works hard while on the practice field, and its likely he'll be snapping the ball quite often this fall.

RAYMOND PERRY: Junior, 20, 186, 6-3, Albemarle, N. C.

Will be called on to do a little relief work from time to time. Raymond's attitude makes him an excellent utility man.

ROBERT GOODMAN: Sophomore, 20, 195, 5-11, Manassas, Va.

Saw limited action as a linebacker last year with the Baby Bucs due to injuries suffered during the middle of the season. Still must have some game experience for the real test.

TAILBACKS

BILL CLINE: Senior, 21, 178, 5-11, Valdese, N. C.

One of the most capable backfield men to ever attend East Carolina . . . Talented—Triple Threat—Last year scored 28 points, was total offense leader with a game average of 90.8; Completed 44 passes for 693 yards and 9 TD's and was the leading punter—(kicked 53 times for 1732 yds.—and a game average of 33.3). Two year letterman—AP—All American Sophomore year.

JACK FOLEY: Sophomore, 20, 175, 6-2, Greenville, N. C.

Jack was hampered with injuries during his tenure with the Frosh Club and was unable to play but very little. Winter drills helped with his recovery and he should be in top form this fall. A 10 second man . . . quick as lightning . . . who should start climbing the football ladder this fall. Coaches expect great things from this man during his next three years.

SID COOKE: Junior, 21, 175, 6-0, Colonial Heights, Va.

A Junior College transfer who will add depth to this position. Should develop some with added game experience.

FULLBACKS

DAVE ALEXANDER: Junior, 21, 185, 5-11, Washington, D. C.

Though Dave played most of the time on defense last year he will be called on to go both ways this fall . . . A hard running, very agile football player who more than likely will get the starting assignment vacated by Tom Michel. Lettered last year and will easily repeat this fall.

GEORGE RICHARDSON: Junior, 20, 181, 5-9, Chevy Chase, Md.

Moved from Tailback to Fullback in, order to give this key position added depth. A Pile Driving Runner . . . who throws like a Good T- quarterback. Showed up well during winter drills and scored two touchdowns during the intra-squad game.

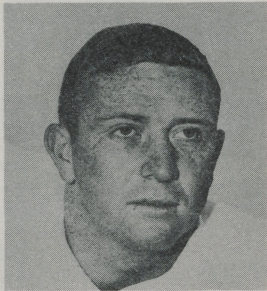

LARRY RUDISILL

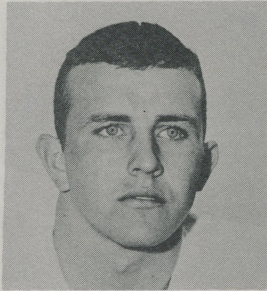

NEEL LINKER

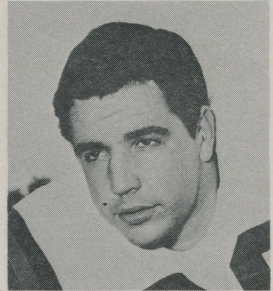

JAY ANDREWS

KEN ROBERTSON: Junior, 21, 193, 5-10, Leaksville, N. C.

Has all the talent in the world to be a great Fullback . . . Hard Running and hard to bring down. Could blossom into a starter before the season ends.

JIM HOOVER: Senior, 25, 196, 5-10, Ridley, Pa.

Jim has been a fine utility man during the past two seasons. Had enough game experience to letter last fall . . . Will add needed depth to this spot in the backfield.

BLOCKING BACKS

NORMAN SWINDELL: Junior, 20, 174, 5-9, New Bern, N. C.

Moved from center during the winter drills and has been coming fast. The number one candidate to take over Allen's signal calling chores this year . . . A fine Blocker and catches the ball well. Lettered last fall.

IKEY BULLARD: Junior, 20, 174, 5-9, Lumberton, N. C.

A real team man with a fine attitude who give the game every physical and mental effort. Should play enough this fall to letter.

RICHARD DAVIS: Sophomore, 19, 184, 5-11, Bladenboro, N. C.

Regular offensive and defensive End for the Freshman Team last fall. Moved to Blocking Back during winter drills and is currently holding the number two spot on the varsity. Field General like a veteran during the intra-squad game last spring. Strong, quick and agile.

WINGBACKS

LARRY RUDISILL: Senior, 22, 181, 5-8, Hickory, N. C.

Rudisill, a high stepping ten second man, is one of the key defensive backs on the Pirate Squad. Though most of the time he is a man who guards the goal line . . . he is often used as an offensive threat. During the '63 season he scored one touchdown and had a rushing average of 5.8 yards in 12 carries.

JERRY TOLLEY: Senior, 21, 174, 5-10, Edenton, N. C.

Jerry was hampered by injuries from the start of the season last year. Should be in better physical condition this fall and will get a starting call on the defensive squad. Pound for Pound, one of the best backfield men to ever wear the East Carolina colors. Great on the breakway run and dynamite on punt returns. Lettered the past two seasons.

DINKY MILLS: Senior, 21, 173, 5-8, Ayden, N. C.

"Dinky" came into his own last year during the Presbyterian game and has been going like a little Bull ever since . . . Leading scorer for the WB's last fall with 30 markers . . . second only to Michel. Has the starting offensive position sewed up at the beginning of this year's grid warfare. Hard worker . . . quick, fast and tough.

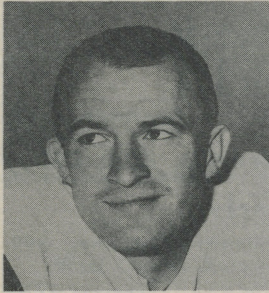

JIM HOOVER

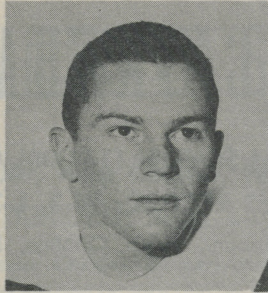

JOHNNY CANUP

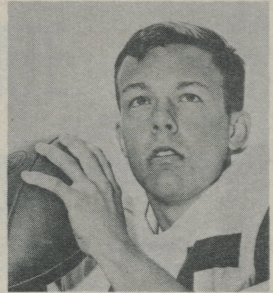

GEORGE RICHARDSON

JOHN CANUP: Junior, 20, 163, 5-8, Salisbury, N. C.

This could be a big year for Johnny since he will be counted on to carry a full load on defense . . . also capable of doing a lot of the kicking on offense.

ROBERT ELLIS: Sophomore, 19, 172, 5-11, Burlington, N. C.

One of the top backfield prospects from the '63 Freshman crop. Good pass receiver with speed to spare. Capable of playing offense and defense and is counted on to see action a plenty this fall. Played the Single Wing in High School thus being well schooled in the Pirate's Basic offense.

HARRY WEBSTER: Sophomore, 21, 165, 5-8, Murfreesboro, N. C.

A transfer who did not play football in '63. A small boy with plenty of drive but without any experience.

CHARLES FORBES: Sophomore, 19, 150, 5-6, Robersonville, N. C.

Even though a small boy . . . saw plenty of action with the Baby Bucs last fall. Plenty of desire and should play some before he graduates.

CHARLES BOGGS: Sophomore, 20, 173, 5-8, Fairfax, Va.

Came out during winter drills for the first time. Is a long way from being fully developed football player. Needs game experience for any judgment.

MIKE HANDY: Sophomore, 20, 171, 5-8, Ridgeway, Va.

Will play his first college football this fall. Came out during winter drills and will need lots of heavy work and game experience. Strictly a reserve in depth at the present time.

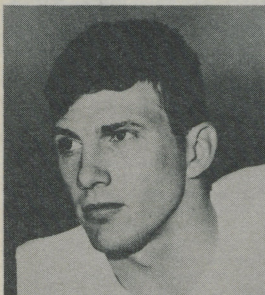

KEN ROBERTSON

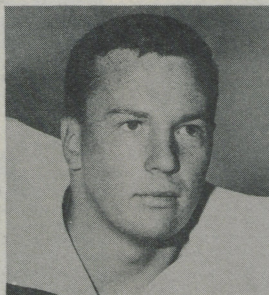

JOHN BERNHARDT

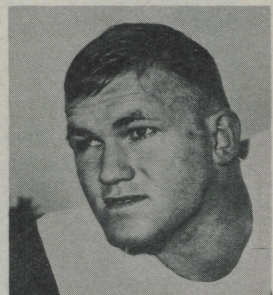

LYNN GOFORTH

CATAWBA

First Game

September 12

at Ficklen Memorial Stadium (16,000) Greenville, 8:00 EST

SERIES RECORD: W-3, L-7, T-1

Catawba College—Salisbury, North Carolina, Enrollment—446 Men, 392 Women.

Colors—Blue and White. **Nickname**—Indians. **Athletic Director**—Harvey Stratton. **Conference**—Carolinas.

Publicity Director—David E. Setzer

Head Coach—Harvey Stratton (Catawba '54). **Assistants**—Don Maphis (West Virginia), Sam Moir (Appalachian '49).

System—Pro-style. **Captain**—To be selected.

1964 Outlook—Stratton and his assistants face a rebuilding job for 1964 after losing 13 seniors, most of them starters, from the 1963 squad that was co-champion of the Carolinas Conference. The line will be the area of greatest rebuilding as the backfield remains particularly strong. This will be one of the youngest squads ever fielded by Catawba, but it contains only 3 seniors so the 1965 team looks to be one of the strongest in many seasons.

Returning Lettermen: 16—Eddie Gomez, E; Bobby Childress, E; Sam Boyd, E; Gene Appler, T; Ron Macaroni, G; Carlton Beland, G; Bob Petters, G; Don Wilkinson, C; Tom Bailey, C; John Scott, QB; Barry Lutz, HB; David Campbell, HB; Marshall Murphy, HB; Bryan Applefield, HB; Kenny Templeton, HB; Sammy Liberatore, HB.

Promising Newcomers—Bob McLeod, E; Sammy Bryant, T; Reid Bradshaw, T; James Moose, QB; Hank Armstrong, HB; Bill Blackmon, HB.

Chief Losses—Bucky Pope, E; Butch Moore, E; Mike Harris, E; John Sanders, T; Roy Diviney, T; Ron Nicewonger, T; Charles Little, G; Larry Beightol, G; Charles Belcher, G; Andy Peretin, C; Bill McDevitt, QB; Ron Crouse, HB.

1964 Schedule

Sept. 12—East Carolina at Greenville (N)
Sept. 19—Mars Hill at Salisbury (N)
Sept. 26—Newberry at Salisbury (N)
Oct. 3—Emory & Henry at Emory, Va. (N)
Oct. 10—Western Carolina at Salisbury (N)
Oct. 17—Appalachian at Boone
Oct. 24—Elon at Burlington
Oct. 31—Frederick at Salisbury (HC)
Nov. 7—Wofford at Spartanburg (N)
Nov. 14—Guilford at Greensboro
Nov. 26—Lenoir Rhyne at Salisbury

1963 Record (6-3)

18	Davidson	14
14	Newberry	0
21	Emory & Henry	26
6	Western Carolina	0
33	Appalachian	36
12	Elon	7
7	Frederick	13
52	Guilford	0
13	Lenoir Rhyne	0



WEST CHESTER STATE

Second Game

September 19

at Farrell Stadium (5,000), West Chester, Pennsylvania, 8:00 EST

SERIES RECORD: W-2, L-0, T-0

West Chester State—Wester Chester, Pennsylvania. Enrollment—1151 Men, 1653 Women.

Colors—Purple and Gold. **Nickname**—Rams. **Athletic Director**—Robert W. Reese.

Conference—Pennsylvania State College.

Publicity Director—Robert W. Reese

Head Coach—Dr. Jim Bonder. **Assistants**—Robert Mitten, John Furlow, Walt Buechele.

System—Split-T. **Captains**—Appointed each game.

1964 Outlook—Prospects look promising. A ball control game is anticipated because of excellent running strength. New sophomores should give squad better balance in passing game. Squad should be bigger with line showing more speed than previous year.

Returning Lettermen: 17—Dan Ferguson, E; John Roberts, E; Roger Augenbaugh, E; Scott Kugler, T; Joe Jackson, T; Tom Gray, T; Joe Mingioni, G; Fred Murren, G; Mike Mokriski, C; Terry Eberly, QB; Jimmy Holt, QB; Clay Buchell, HB; John Gerney, HB; Vince Grubb, HB; Ralph Lowe, HB; John Florence, FB; Steve Kuhn, HB.

Promising Newcomers—Phil Harmon, QB; Steve Laughman, G; Vince Cappello, G; Ray Kurowski, C; Ron Smeltzer, C; Sam Thompson, FB.

1964 Schedule

Sept. 19—E. Carolina at West Chester (N)
 Sept. 25—E. Stroudsburg at West Chester (N)
 Oct. 3—West Chester at Millersville
 Oct. 9—Bloomsburg at West Chester (N)
 Oct. 17—West Chester at Ithaca
 Oct. 23—Kutztown at West Chester (N)
 Oct. 31—Mansfield St. at Mansfield
 Nov. 6—Cheyney at West Chester (N)

1963 Record

9	Villanova	21
21	E. Stroudsburg	0
26	Millersville	6
28	Bloomsburg	0
20	So. Conn.	0
34	Kutztown	0
55	Mansfield	0
75	Cheyney	0
36	Slippery Rock	7

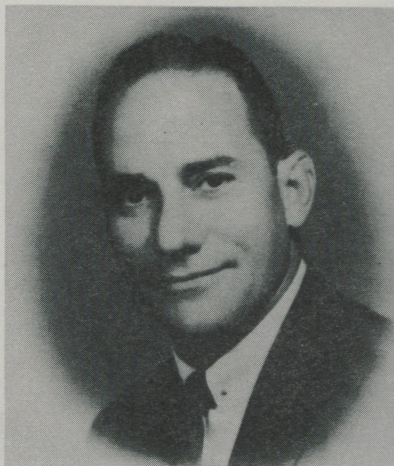

HOWARD COLLEGE

Third Game

September 26

at Ficklen Memorial Stadium (16,000), Greenville, 8:00 EST

SERIES RECORD: W-0, L-0, T-0

Howard College—Birmingham, Alabama. **Enrollment**—1400 Men, 800 Women.

Colors—Crimson and Blue. **Nickname**—Bulldogs. **Athletic Director**—James Sharman.

Conference—Independent

Publicity Director—George Hudson Smith

Head Coach—Herman L. "Bubba" Scott (Troy State, '49). **Assistants**—Don Coleman (Howard, '61), Bill Hyde, Ken Moore.

System—T with variations. **Captains**—Game captains.

1964 Outlook—The backfield will be the strongest part of the '64 squad. Quarterback Larry Wyatt, Halfback Richard Cruce, and Fullback Larry Lackey (regulars last year) are back. Coach Scott has three men who can start at fullback since Lackey has been switched to halfback. Wally Burnham, honorable Little All-American center in '63 heads the line personnel. The tackle and guard slots are strong and the weak end play is improving.

Returning Lettermen: 22—Charles Jacob, E; Mike Bishop, E; Ronnie Mickwee, E; Alex Johnson, T; Charlie Smith, T; Don Shurbet, T; Bobby Austin, G; Wally Burnham, C; Marvin Thornton, C; Buddy Cutcliffe, C; Larry Wyatt, QB; Donnie Turner, QB; David Hall, QB; Richard Cruce, HB; Larry Lackey, HB; Jeff Hopping, HB; Dave Currey, HB; Tommy Hamby, FB; Ed Donahue, FB; Harry Hitchcock, FB; Charles Boyd, G; Rex Keeling, K.

Promising Newcomers—Jimmy Jackson, E; Frankie Patterson, HB.

Chief Losses—HB Reggie Allen (drafted by Dallas Cowboys); Ends Don Green and Odell Ozley; Dan Mudge, G.

1964 Schedule

Sept. 19—Troy State at Howard (N)
 Sept. 26—East Carolina at Greenville
 Oct. 3—McNeese State at Howard (D)
 Oct. 10—Northeast, La. at Howard (D)
 Oct. 17—Delta State at Cleveland, Miss. (N)
 Oct. 24—Open
 Oct. 31—Miss. College at Howard (HC) (D)
 Nov. 7—Carson-Newman at Howard (N)
 Nov. 14—Chattanooga at Chattanooga (N)

1963 Record

0	Miss. State	43
7	S E Louisiana	0
0	McNeese St.	28
13	Northeast La.	7
6	Delta State	0
26	U. Mexico	14
3	Miss. College	3
9	Carson-Newman	0
16	Louisiana Col.	17

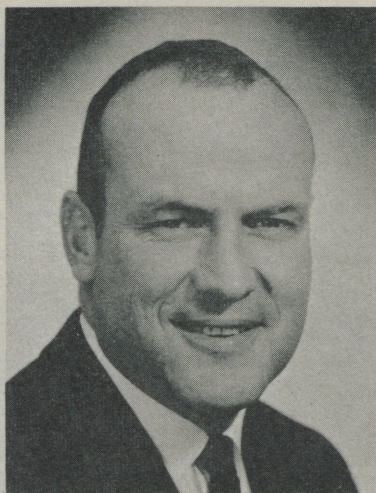

WOFFORD COLLEGE

Fourth Game

October 10

at Snyder Field (6,000), Spartanburg, South Carolina, 8:00 EST

SERIES RECORD. W-1, L-2, T-1

Wofford—Spartanburg, S. C. **Enrollment**—850

Colors—Gold and Black. **Nickname**—Terriers. **Athletic Director**—Conley T. Snidow.

Conference—NAIA-District 26.

Publicity Director—Marion B. Peavey.

Head Coach—Conley T. Snidow. **Assistants**—Jim Brakefield, Gene Alexander, Bob Muirhead.

System—Split-T with fullback set as flanker. **Captains**—Ken Moorhead, John Housel.

1964 Outlook—The Terriers will have one sound unit composed of lettermen. The second unit will have some non-lettermen. "This is a team with a lot of question marks and predictions concerning next season's success would be premature," says Snidow. The team is composed of 35 returning squad members--11 Seniors and 18 Sophomores. Overall the squad lacks depth, but is a little more experienced than last year's team.

Returning Lettermen: 19—Todd Heldrath, QB; Mullins McLeod, QB; Bill Land, HB; Archie Black, HB; Walter Sweatt, HB; John Gregg, HB; Howard Hughes, HB; Thomas Johnson, FI; Bill Dayvault, C; Frank Satterfield, C; Ken Morehead, G; Gary Bethard, G; Lamar Westberry, G; Don Williams, T; Robby Atkins, T; Lanier Phillips, T; Bob Smith, E; Paul Infinger, E; Danny Suit, G.

Promising Newcomers—Warren Whittaker, QB; Ralph Simons, C; Joseph Borum, T; Wilson Rourk, HB; Milton Rhodes, HB; Ron Pelfrey, E.

Chief Losses—Mickey Byrd, C; Mark Noel, E; Monnie Broome, Flanker.

1964 Schedule

Sept. 19—Lenoir Rhyne (N)
 Sept. 26—Furman at Greenville, South Carolina
 Oct. 3—Presbyterian (N)
 Oct. 10—East Carolina (N)
 Oct. 17—Newberry at Newberry (N)
 Oct. 24—E. Tenn. St. in Johnson City
 Oct. 31—Appalachian at Appalachian (N)
 Nov. 7—Catawba (HC)
 Nov. 14—At Tampa, Fla. (N)
 Nov. 21—Davidson (N)

1963 Record

6	Lenoir Rhyne	16
19	Furman	21
21	Presbyterian	6
7	East Carolina	34
29	Newberry	6
20	E. Tenn. St.	32
21	Appalachian	14
6	Tampa	7



LENOIR RHYNE

Fifth Game

October 17

at College Field (9,500), Hickory, 8:00 EST.

SERIES RECORD: W-14, L-4, T-0

Lenoir Rhyne College—Hickory, N. C. **Enrollment**—555 Men, 564 Women.

Colors—Red and Black. **Nickname**—Bears. **Athletic Director**—Hanley Painter

Conference—Carolinas Conference.

Publicity Director—Hayward Thompson

Head Coach—Hanley Painter. **Assistants**—Norman Punch, Walter Cornwell.

System—Single wing. **Captains**—To be selected.

1964 Outlook—Lack of depth may be a major problem for Coach Hanley Painter as he starts his third season with Lenoir Rhyne. The Bears will have a young, but experienced backfield returning with sophomore Craig Wardlow at tailback, sophomore Eric Vivian at fullback and sophomore Mike Campbell at wingback. Freshman Clark Yokley may be in line for the blocking back duties. The line has suffered severe losses from last season and may be the Bears weak link.

Returning Lettermen: 18—Tom Brown, FB; Al Carelli, C; Andre Correll, T; Sam Fowler, E; Jerry Kandzer, E; Bob Montgomery, BB; Eric White, G; Henry Graham, C; Jim Qualls, TB; Bob Zande, E; Herb Arteaga, FB; George Blanton, G; Mike Campbell, WB; David Elder, E; Jerry Rhodes, WB; Eric Vivian, FB; Craig Wardlaw, TB; Bokey Wright, BB.

Promising Newcomers—Clark Yokley, BB; Richard McGee, G; Earl Lingerfelt, T; Bo Forehand, T; Robbin Potrafka, E.

Chief Losses—Howard Barnhardt, C; Mike Pope, BB; Richard Bohart, G; Ronald Buick, T; Brennan Elliott, WB; Marion Kirby, T; Bob Shore, T.

1964 Schedule

Sept. 19—Wofford at Spartanburg, S. C. (N)
 Sept. 26—Presbyterian at Hickory (N)
 Oct. 3—Newberry at Newberry, S. C. (N)
 Oct. 10—Appalachian at Hickory (N)
 Oct. 17—East Carolina at Hickory (N)
 Oct. 24—Western Carolina at Hickory (N)
 Nov. 7—Frederick at Hickory (N)
 Nov. 14—Elon at Burlington (N)
 Nov. 26—Catawba at Salisbury

1963 Record

16	Wofford	6
7	Presbyterian	0
14	Newberry	27
6	Appalachian	20
45	Guilford	7
21	Western Carolina	20
27	Wittenberg	28
0	East Carolina	28
7	Elon	40
0	Catawba	13



RICHMOND UNIVERSITY

Sixth Game **October 24**
at Ficklen Memorial Stadium (16,000), Greenville, 8:00 EST
SERIES RECORD: W-4, L-1, T-0

University of Richmond—Richmond, Va. **Enrollment**—4,000 men, 1,000 Women

Colors—Red and Blue. **Nickname**—Spiders. **Athletic Director**—Malcolm U. Pitt

Conference—Southern

Publicity Director—Walt Drewry.

Head Coach—Edwin J. Merrick. **Assistants**—Danny DeFalco, Carl Bolt, Dick Humbert.

System—T with variations. **Captains**—Not named.

1964 Outlook—Development of an interior line is Spiders' big problem. Losses were heavy at guard, center and tackle. Backfield may be best ever with excellent depth as well as at end. Overhead game should be good with Quarterback Ronnie Smith passing to Ends Pete Emelianchik, John Hilton and Kirk Kressler and Halfbacks Kenny Stoudt and Norris Aldridge. Stoudt heads experienced group of halfbacks backed by promising sophs. Ron Gordon takes over as No. 1 fullback.

Returning Lettermen: 16—Ronnie Smith, QB; Bill Silvi, QB; Kenny Stoudt, HB; Mike Smelser, HB; Warren Hayes, HB; Pete Britton, HB; Norris Aldridge, HB; Ron Gordon, HB; Roger Moore, FB; Joe Stromick, HB (def.); John Deeter, T; Dick Hodsdon, T; Pete Emelianchik, E; Kirk Kressler, E; Ed Kullaf, E; John Hilton, E.

Promising Newcomers—Bruce Soderstrom, E; Don Carfagna, E; Bob Ring, E; Sam Anderson, C; John Bond, C; Bob Andrews, G; Bernie Ortwein, G; Larry Pew, G; Ray Tate, G; Larry Zunic, HB; John Gillen, T; Mike Robochik, T; Bill Ronemus, T; Doug Davis, FB; Ron Long, FB; Jan Linn, QB; Bob Makowsky, QB; Ronnie Grubbs, HB; Mike Kicidis, HB; Bob Crute, HB; Henry Shotwell, HB; Rick Payne, HB.

Chief Losses—Bob Drobney, E; Al Mitchell, T; Larry Duty, T; Dick Foutz, G; Joe Kessel, G; Fred Mancuso, G; Gerald Lofstead, G; Jim Helvin, C; Ken Wilbourne, HB; Larry Deco, FB; Bruce Gossett, kicking specialist; Tommy Peacock, FB.

1964 Schedule

Sept. 19—West Virginia at Richmond (N)
 Sept. 24—V. M. I. at Richmond (N)
 Oct. 3—Southern Miss. at Harrisburg (N)
 Oct. 10—The Citadel at Charleston, S. C. (N)
 Oct. 17—Davidson at Davidson, N. C.
 Oct. 24—East Carolina at Greenville, N. C.
 Oct. 31—Holy Cross at Worcester, Mass.
 Nov. 7—Buffalo at Buffalo, N. Y.
 Nov. 14—Furman at Richmond, Va.
 Nov. 26—William & Mary at Richmond, Va.

1963 Record

10	East Carolina	7
6	Tennessee	34
28	Florida	35
0	So. Miss.	7
21	Davidson	13
7	V. M. I.	7
13	Virginia Tech	14
26	The Citadel	14
0	Syracuse	50
	William & Mary	29

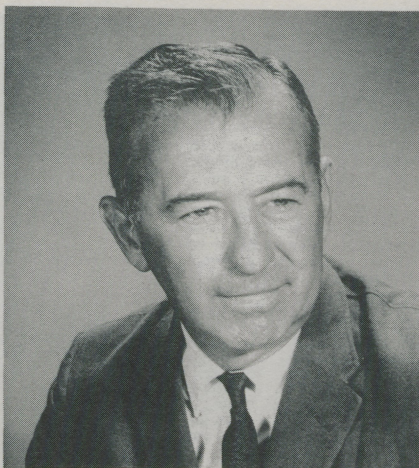

THE CITADEL

Seventh Game

October 31

at Johnson Hagood Stadium (22,500), Charleston, S. C., 2:00 EST

SERIES RECORD: W-1, L-1, T-0

The Citadel—Charleston, S. C. **Enrollment**—2,000 men.

Colors—Blue and White. **Nickname**—Cadets or Bulldogs. **Athletic Director**—Edward L. Teague, Jr.

Conference—Southern

Publicity Director—Bill Stewart

Head Coach—Eddie Teague (UNC '44). **Assistants**—Pride Ratterree (Wake Forest '46), Hank Witt (Newberry '50), Jack Hall (Newberry '50), Jim Newsome (Lenoir-Rhyne '52), Jerry Nettles (The Citadel '60).

System—T with variations. **Captain**—Frank Murphy, Center.

1964 Outlook—The Citadel will open the new season without the services of an experienced quarterback—John Breedlove and Ed Brewster will handle the signal calling chores and both have fine potential—Time will tell—The running backs will have good speed and good power—Mike Lane, fullback, is a football player, at 5-10, 189 pounds. He has outstanding speed for a fullback and runs with authority—The halfbacks boast good experience—Center Frank Murphy, team captain can play with anyone—The tackles, Mitchell Foster, John Reeves, Jim Lewis, and Doug Cobb have good size and speed—Joe Missar returns to the guard post and is counted on for a good year—Better size up front, more height in the defensive secondary and good team speed are expected to be the keys to the new season.

Returning Lettermen: 24—Bill Cooper, E; Dick Bills, E; Mike Addison, E; Mike Caldwell, E; Joe Missar, G; Cris Crisman, G; Mel Phillips, G; Wilbur Fallaw, G; Frank Murphy, C; Pat Green, C; Henry Gehlken, C; John Breedlove, QB; Ed Brewster, QB; Converse Chellis, HB; Jim Parker, HB; Wes Matthews, HB; Vance Caesar, HB; Dennis Vincent, HB; Francis Grant, HB; Kroghie Andresen, HB; Mike Lane, FB; Jim Zalaznik, T; Mitchell Foster, T; Jim Lewis, T; Doug Cobb T.

Promising Newcomers—Al Jones, E; Ted Bridis, E; Dan Farley, T; Mike Barbier, T; Paul Cheshier, G; Backs: Tom Moore, Tommy Benson, Dick Hanes.

Chief Losses—Vince Petno, E; Marshall Hunt, E; Doug Shaffer, T; Jim Alderman, T; Bob Wofford, G; Paul Stork, G; Coley Brown, G; Joe Buckner, C; Wade St. John, QB; Joe Cannarella, QB; Nick DiLoreto, FB; Bruce Whitney, FB.

1964 Schedule

- Sept. 19—Army at West Point, N. Y.
- Sept. 26—West Virginia at Morgantown, W. Va.
- Oct. 3—Davidson at Charleston, S. C.
- Oct. 10—Richmond at Charleston, S. C.
- Oct. 17—William & Mary at Williamsburg, Va.
- Oct. 24—Furman at Greenville, S. C.
- Oct. 31—East Carolina at Charleston, S. C.
- Nov. 7—South Carolina at Columbia, S. C.
- Nov. 14—VMI at Charleston, S. C.
- Nov. 21—George Washington at Charleston, S. C.

1963 Record

0	William & Mary	7
28	Davidson	6
27	George Washington	22
24	Presbyterian	0
10	Arkansas State	9
25	Furman	34
6	East Carolina	20
6	Richmond	26
8	VMI	33
12	Southern Mississippi	37

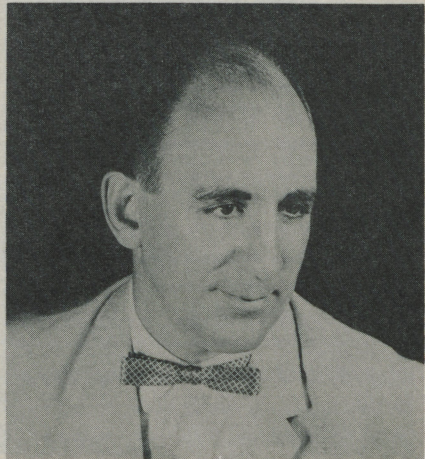

FURMAN UNIVERSITY

Eighth Game

November 7

at Sirrine Stadium (12,000), Greenville, S. C., 8:00 EST

SERIES RECORD: W-1, L-0, T-0

Furman University—Greenville, S. C. Enrollment—850 men, 600 women.

Colors—Purple and White. **Nickname**—Paladins. **Athletic Director**—J. Lyles Alley.

Conference—Southern

Publicity Director—Fletcher Allen.

Head Coach—Robert B. (Bob) King. **Assistants**—Jackie Powers, Jimmy Williams, Billy Canty.

System—Pro-type offense, T. **Captain**—Ernie Zuberer, FB, Senior.

1964 Outlook—The Paladians of Coach Bob King are losing eight players off the 1963 starting lineup. Only Captain Ernie Zuberer at fullback and guards Julian Carnes and Walt Preston are returning. All told, there are 19 returning lettermen with the main strength coming at fullback and halfback. The Paladians will be weakest at end and tackle—as far as experience is concerned, but Coach King is counting on some 25 rising sophomores to help considerably.

Returning Lettermen: 19—Tim Crawford, E; Dennis Jepson, T; Gray Geddie, T; Walter Preston, G; Julian Carnes, G; Gordon Powers, E; Dan Walton, G; Brownie Cordell, Kicker; Charles Holloway, G; Tommy Greene, G; Gerry Owens, C; Tappy McEwen, G; Jimmy Kerr, HB; Bill Chastain, HB; Leon James, HB; Ernie Zuberer, FB; Sammy Wyche, QB; Tommy Rhoads, QB; Billy Turner, FB.

Promising Newcomers—Larry McDonald, FB; Bill Carty, E; Greg Obenaur, HB; Bob Stillwell, QB; Calvin Rivers, HB; Justus Chichester, E; Bob Guglielmo, C; Wally Rebman, G; Walker Kimbell, E; Bob Withers, T; Johnny Burrell, HB; Richard Harper, T; Doug Watkins, QB; (has played before but missed last season).

Chief Losses—Danny Donovan, all-state quarterback; John Gettys, all-state tackle; Ends Pete Luongo, Doug Shaw, Hayden Hays; tackle Charlie Floyd; Center Doug Stacks; Halfbacks John Cook, Sammy Pickens, Ev McTeer, Walter Crosby; Fullback Elliott Keller (signed with Dallas Cowboys).

1964 Schedule

Sept. 12—Mississippi College at Greenville (N)
 Sept. 19—Clemson College at Clemson (D)
 Sept. 26—Wofford at Greenville (N)
 Oct. 3—George Washington at Washington (D)
 Oct. 10—William & Mary at Williamsburg, Va. (D)
 Oct. 17—Presbyterian College at Greenville (D)
 Oct. 24—Citadel at Greenville (D)
 Oct. 31—Davidson at Davidson (D)
 Nov. 7—East Carolina at Greenville, S. C. (N)
 Nov. 14—Richmond at Richmond, Va. (D)

1963 Record

17	Davidson College	0
14	Vanderbilt	13
29	George Washington	14
17	William & Mary	27
21	Wofford College	19
41	Mississippi College	13
34	Citadel	25
6	Florida State	49
27	Presbyterian College	0
7	West Virginia	38



PRESBYTERIAN

Ninth Game

November 14

**at Ficklen Memorial Stadium (16,000), Greenville, 2:00EST
(HOMECOMING)**

SERIES RECORD: W-3, L-2, T-0

Presbyterian College—Clinton, S. C. **Enrollment**—500 Men, 40 Women.
Colors—Garnet and Blue. **Nickname**—Blue Hose. **Athletic Director** Cally Gault.

Conference—NAIA, Carolinas

Publicity Director—Glen Browder.

Head Coach—Cally Gault. **Assistants**—Billy Tiller, Jimmy Vickers, Art Musselman.

System—Split-T. **Captain**—To be selected.

1964 Outlook—An experienced backfield raises Presbyterian College's hopes for the coming football season, but Coach Cally Gault will have to rebuild the Blue Hose line almost completely before PC can launch an effective offense against 1964 opponents. Gault has 12 letterman backs returning, including all four starters from 1963: QB Leighton Grantham, whose passing has netted over 1,000 yards in two seasons; FB Randy McCranie, who has led Hose rushers in the past two years; and halfbacks Don McNeil and Wade Stewart. The line is the major problem, with only the starting ends returning from last year. Only one tackle has ever played college ball. The development of the Hose forward wall is the key to Presbyterian's prospects for the 1964 season.

Returning Lettermen: 21—Leighton Grantham, QB; Jackie Nix, QB; Olin Grant, QB; Wade Stewart, HB; Don McNeill, HB; Rut Galloway, HB; Sandy Hagood, HB; Bill Riner, HB; Jimmy Elliott, HB; Jim Johnson, HB; Randy McCranie, FB; Ronnie Morris, FB; Jimmy Bankhead, E; Garnet Welch, E; Joe Lawson, E; Sam Lyons, T; Mike Lowrance, G; Bernard West, G; John Monk, G; George Lokey, C; Billy Love, C.

Promising Newcomers—Sam Williams, FB; Mike Donovan, QB; James Smith, E; Jim Helms, T; Bob Warren, G.

Chief Losses—Bill Tyson, QB; Louis Ridinger, E(Kicking specialist); Frank King, T; Johy Harvey Edwards, T; W. Snyder, T C; Knock McCarter, T; Randy Fitzpatrick, G; Pat Sudduth, G; Keith Richardson, C.

1964 Schedule

Sept. 19—Frederick at Clinton
Sept. 26—Lenoir Rhyne at Hickory, N. C.
Oct. 3—Wofford at Spartanburg, S. C.
Oct. 10—Davidson at Clinton, S. C.
Oct. 17—Furman at Greenville, S. C.
Oct. 24—Tampa at Tampa, Fla.
Oct. 31—Troy State at Troy, Ala.
Nov. 7—Appalachian at Clinton
Nov. 14—East Carolina at Greenville, N. C.
Nov. 26—Newberry at Clinton

1963 Record

19	Frederick	9
0	Lenoir Rhyne	7
7	East Carolina	24
0	The Citadel	24
0	Tampa	26
14	Davidson	14
6	Wofford	21
0	Furman	27
24	Troy State	14
14	Newberry	7

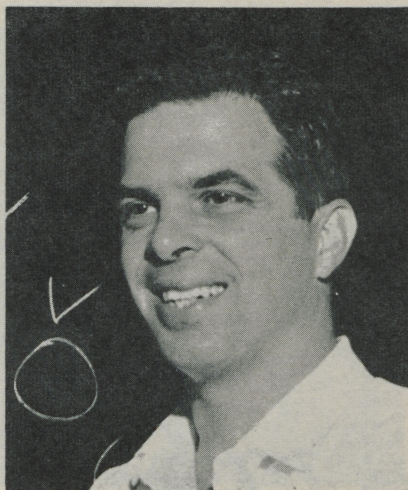

1963 Box Scores

RICHMOND September 14, 1963 Game

ECC	SCORE	RU
7	10
10	first downs rushing	7
3	first downs passing	1
1	first downs by penalties	2
14	total first downs	10
47	number attempts rushing	37
160	yards gained rushing	144
79	yards lost rushing	25
81	net yards gained rushing	119
17	number passes attempted	12
10	number passes completed	3
89	net yards gained passing	81
170	total offense yardage	200
1	number passes had intercepted	0
0	number opponents passes intercepted	1
0	net yards interceptions returned	12
6	number times punted	8
197-32.8	punting average, yards	251-31.4
5	number punts returned	1
18	net yards punts returned	4
1	number kickoffs returned	2
10	net yards kickoffs returned	33
5	number times penalized	7
45	total yards penalized	82
0	number times fumbled	0
0	number own fumbles lost	0

Attendance 9,500

Scoring:

ECC: TD: Cline (10 yd. run) Pat: Bumgarner (kick)
 Rich: TD: Stoudt (54 yd. pass from Silvi) Pat: Gossert (kick)
 Rich: FG: Gossert (35 yd.)

WAKE FOREST September 21, 1963 Game

ECC	SCORE	WF
20	10
10	first downs rushing	5
3	first downs passing	5
2	first downs by penalties	0
15	total first downs	10
52	number attempts rushing	38
220	yards gained rushing	105
30	yards lost rushing	46
190	net yards gained rushing	59
9	number passes attempted	16
7	number passes completed	8
717	net yards gained passing	84
261	total offense yardage	143
0	number passes had intercepted	0
0	number opponents passes intercepted	0
0	net yards interceptions returned	0
3	number times punted	6
97-32.3	punting average, yards	193-32.1
2	number punts returned	1
13	net yards punts returned	8
3	number kickoffs returned	4
104	net yards kickoffs returned	67
10	number times penalized	8
83	total yards penalized	60
6	number times fumbled	5
2	number own fumbles lost	1

Attendance 17,200

Scoring:

WF: Piccolo FG (32 yd.)
 ECC: TD: Michel (2 yd. run) Pat: Bumgarner (kick fails)
 WF: TD: Piccolo (1 yd. run) Pat: Piccolo (kick)
 ECC: TD: Michel (3 yd. run) Pat: Cline (pass fails)
 ECC: TD: Michel (54 yd. run) Pat: Anderson (pass from Bovender)

WOFFORD September 28, 1963 Game

ECC	SCORE	WC
34	7
9	first downs rushing	6
3	first downs passing	7
1	first downs by penalties	0
13	total first downs	13
51	number attempts rushing	40
256	yards gained rushing	134
42	yards lost rushing	37
214	net yards gained rushing	97
10	number passes attempted	17
7	number passes completed	7
142	net yards gained passing	107
356	total offense yardage	204
0	number passes had intercepted	0
0	number opponents passes intercepted	0
0	net yards interceptions returned	0
6	number times punted	8
189-31.5	punting average, yards	253-31.6
6	number punts returned	3
53	net yards punts returned	17
2	number kickoffs returned	5
51	net yards kickoffs returned	58
13	number times penalized	6
117	total yards penalized	53
3	number times fumbled	5
1	number own fumbles lost	4

Attendance 3,500

Scoring:

Woff: TD: Smith (19 yd. pass from Black) Pat: Brannon (kick)
 ECC: TD: Bumgarner (62 yd. pass from Cline) Pat: Bumgarner (kick fails)
 ECC: TD: Michel (5 yd. run) Pat: Cline (pass fails)
 ECC: TD: Mills (16 yd. pass from Bovender) Pat: Anderson (pass from Bovender)
 ECC: TD: Cline (2 yd. run) Pat: Anderson (pass from Cline)

PRESBYTERIAN October 5, 1963 Game

ECC	SCORE	PC
24	7
8	first downs rushing	1
6	first downs passing	3
0	first downs by penalties	0
14	total first downs	4
36	number attempts rushing	32
216	yards gain rushing	65
66	yards lost rushing	31
150	net yards gained rushing	34
18	number yards attempted	18
10	number passes completed	7
119	net yards gained passing	40
269	total offense yardage	74
0	number passes had intercepted	4
4	number opponents passes intercepted	0
25	net yards interceptions returned	0
7	number times punted	9
254-34.9	punting average, yards	346-37.4
6	number punts returned	3
37	net yards punts returned	15
2	number kickoffs returned	4
34	net yards kickoffs returned	51
3	number times penalized	4
35	total yards penalized	30
6	number times fumbled	1
3	number own fumbles lost	1

Attendance 4,500

Scoring:

Pres: TD: Tyson (1 yd run) Pat: Ridinger (kick)
 ECC: TD: Mills (50 yd. run) Pat: Bovender (run)
 ECC: TD: Bumgarner (6 yd. pass from Cline) Pat: Cline (run)
 ECC: TD: Hills (2 yd. pass from Cline) Pat: Allen (pass from Cline)

ELON

October 12, 1963 Game

ECC		EC
6	SCORE	0
7	first downs rushing	6
6	first down passing	0
1	first downs by penalties	0
14	total first downs	6
41	number attempts rushing	41
170	yards gained rushing	122
38	yards lost rushing	36
132	net yards gained rushing	86
19	number passes attempted	12
10	number passes completed	3
113	net yards gained passing	26
245	total offense yardage	112
2	number passes had intercepted	0
0	number opponents passes intercepted	2
0	net yards interceptions returned	18
7	number times punted	7
199-28.4	punting average, yards	228-32.6
2	number punts returned	0
11	net yards punts returned	0
1	number kickoffs returned	2
29	net yards kickoffs returned	33
4	number times penalized	2
40	total yards penalized	30
0	number times fumbled	0
0	number own fumbles lost	0

Attendance 9,000

Scoring:

ECC: TD: Cline (5 yd. run) Pat: Cline (pass fails)

WESTERN CAROLINA
October 19, 1963 Game

ECC		WCC
50	SCORE	0
10	first downs rushing	5
8	first downs passing	7
0	first downs by penalties	1
18	total first downs	13
44	number attempts rushing	34
259	yards gained rushing	95
20	yards lost rushing	65
239	net yards gained rushing	30
19	number passes attempted	32
9	number passes completed	13
127	net yards gained passing	133
366	total offense yardage	165
1	number passes had intercepted	4
4	number opponents passes intercepted	1
20	net yards interceptions returned	0
4	number times fumbled	8
157-39.2	punting average, yards	269-33.6
4	number punts returned	2
29	net yards punts returned	16
1	number kickoffs returned	7
82	net yards kickoffs returned	70
11	number times penalized	5
85	total yards penalized	65
2	number times fumbled	3
1	number own fumbles lost	1

Attendance 11,500

Scoring:

ECC: TD: Michel (14 yd. run) Pat: Cline (run good)
 ECC: TD: Bumgarner (23 yd. pass from Bovender) Pat: Bovender (run good)
 ECC: TD: Mills (16 yd. pass from Cline) Pat: Royster (kick good)
 ECC: TD: Bovender (12 yd. run) Pat: Royster (kick fails)
 ECC: TD: Anderson (17 yd. pass from Cline) Pat: Royster (kick good)
 ECC: TD: Michel (4 yd. run) Pat: Royster (kick good)
 ECC: TD: Bovender (1 yd run) Pat: Royster (kick good)

CITADEL

November 2, 1963 Game

ECC		CC
20	SCORE	6
11	first downs rushing	5
4	first downs passing	9
1	first downs by penalties	1
16	total first downs	15
53	number attempts rushing	33
297	yards gained rushing	104
32	yards lost rushing	29
265	net yards gained rushing	75
14	number passes attempted	27
6	number passes completed	15
89	net yards gained passing	178
354	total offense yardage	253
0	number passes had intercepted	1
1	number opponents passes intercepted	0
0	net yards interceptions returned	0
5	number times punted	7
180-36.0	punting average, yards	206-29.4
4	number punts returned	2
31	net yards punts returned	0
3	number kickoffs returned	4
26	net yards kickoffs returned	62
12	number times penalized	4
109	total yards penalized	30
2	number times fumbled	3
1	number own fumbles lost	2

Attendance 7,500

Scoring:

ECC: TD: Mills (30 yd. pass from Cline) Pat: Bumgarner (pass from Cline)
 ECC: TD: Michel (54 yd. run) Pat: Cline (pass fails)
 ECC: Tolley (24 yd. run) Pat: Cline (run fails)
 Cit: TD: Hunt (17 yd. pass from Cannarella) Pat: St. John (run fails)

LENOIR RHYNE

November 9, 1963 Game

ECC		LR
28	SCORE	0
7	first downs rushing	7
4	first downs passing	2
1	first downs by penalties	1
12	total first downs	10
43	number attempts rushing	45
163	yards gained rushing	147
17	yards lost rushing	63
146	net yards gained rushing	84
16	number passes attempted	12
6	number passes completed	4
107	net yards gained passing	38
253	total offense yardage	122
2	number passes had intercepted	3
3	number opponents passes intercepted	2
41	net yards interceptions returned	25
8	number times punted	7
255-31.9	punting average, yards	232-33.1
4	number punts returned	5
38	net yards punts returned	7
1	number kickoffs returned	5
28	net yards kickoffs returned	49
8	number times penalized	5
78	total yards penalized	55
2	number times fumbled	2
0	number own fumbles lost	4

Attendance 10,500

Scoring:

ECC: TD: Bovender (2 yd. run) Pat: Royster (kick good)
 ECC: TD: Michel (5 yd. run) Pat: Bumgarner (Pass from Cline)
 ECC: TD: Quinn (32 yd. pass from Bovender) Pat: (Cline pass fails)
 ECC: TD: Bass (33 yd. pass from Cline) Pat: Royster (kick good)

TAMPA
November 23, 1963 Game

ECC	TC
14	8
11	5
3	11
0	19
14	24
49	69
266	34
39	35
227	40
6	24
4	6
44	138
271	173
0	2
2	0
38	0
5	0
5	3
187-37.4	119-39.6
1	2
9	31
2	3
40	19
7	3
47	25
4	3
2	2
Attendance 6,800	

Scoring:
ECC: TD: Michel (1 yd. run) Pat: Tolley (run)
Tampa: TD: Johnson (6 yd. run) Pat: Perry (run fails)
Tampa: Safety: Goff tackled Cline in end zone
ECC: TD: Bovender (2 yd. run) Pat: Cline (pass fails)

NORTHEASTERN
December 14, 1963 Game

ECC	NC
27	6
9	6
5	7
1	1
15	14
43	36
240	161
31	11
209	150
12	26
6	8
151	92
360	242
0	3
3	0
65	0
56-28.0	129-25.8
2	2
13	15
2	4
49	21
3	5
25	25
7	1
2	0
Attendance 2,700	

Scoring:
ECC: TD: Michel (15 yd. run) Pat: Cline (run fails)
NE: FG: St. Victor (48 yds.)
NE: FG: St. Victor (45 yds.)
ECC: TD: Michel (82 yd. run) Pat: Royster (kick good)
ECC: TD: Rudisill (81 yd. pass from Cline) Pat: Royster (kick good)
ECC: TD: Allen (17 yd. pass from Bovender) Pat: Royster (kick good)

"BABY BUC BRIEFS"

Coach Henry Vansant is looking forward to a much brighter season when he fields his 1964 edition of the East Carolina Frosh Football Team. Even though his 1963 squad experienced a 0-5 season, several of the members of this group looked real sharp during winter drills and will see action with the varsity this fall.

Some of the key men who will be counted on to see action are Wingback Robert Ellis, Tailback Jack Foley, Blocking Back Richard Davis, Ends David De Grange, Pete Crane, and Doug Lewis and Center Harold Glaetli.

The Baby Bucs will meet the same five teams this year with changes only in the date and site. Three of the games are scheduled for Greenville and the other two will be played on the road.

A freshman squad of approximately sixty is expected to report to Coach Vansant at the beginning of the fall team. These men hail from North Carolina, Virginia, Pennsylvania, Delaware, Maryland, New Hampshire and New Jersey. On paper—most of these men show talented high school careers, but what happens during their college football days remains to be proven.

1963 RESULTS

Baby Bucs	Opp.
0	38
6	42
7	14
6	36
7	28

1964 SCHEDULE

Oct. 3	Chowan College (Home)	8:00 P.M.
Oct. 10	Frederick Military Aca. (Home)	8:00 P.M.
Oct. 17	Apprentice School (Away)	8:00 P.M.
Oct. 24	N. C. State College (Away)	1:30 P.M.
Nov. 6	Richmond Univ. (Home)	3:00 P.M.

Ficklen Stadium's PEPSI-COLA Scoreboard

The big Pirate Scoreboard, which stands in the West end zone, is the gift of the John F. Minges family and the Pepsi Cola Bottling Company of Greenville. The board, which was made from a specially designed pattern, is one of the largest of its kind in the South. It takes two men to run the board; one keeping play by play of the game and the other the official time.

1963 Statistics

Results	Site	Atten
Richmond	7-10 L	Away 9,500
Wake Forest	20-10 W	Home 17,000
Wofford	34-7 W	Home 3,500
Presbyterian	24-7 W	Home 4,500
Elon	6-0 W	Home 9,000
Western Carolina	50-0 W	Home 11,500
The Citadel	20-6 W	Away 7,500
Lenoir Rhyne	28-0 W	Home 10,500
Univ. of Tampa	14-8 W	Away 6,800
Northeastern	27-6 W	Away 2,700

(Eastern Bowl, Allentown, Pa.)

INDIVIDUAL STATISTICS

Rushing	Car	Gn.	Loss	Net	Ave.
Michel, Tom, fb	170	894	64	830	4.9
Bovender, Buddy, tb	102	499	71	428	4.2
Cline, Bill, tb	116	389	174	215	1.8
Mills, Dinky, wb	25	211	0	211	8.4
Rudisill, Larry, wb	12	73	3	70	5.8
Alexander, Dave, fb	16	38	13	25	1.6
Allen, Maurice, bb	7	34	4	30	4.3
Robertson, Ken, fb	6	20	0	20	3.3
Richardson, Geo., tb	5	0	4	4	0.8
Tolley, Jerry, wb	2	60	0	60	30.0
Hoover, Jim, fb	1	3	0	3	3.0
Jarrell, Rickey, wb	1	0	0	0	0.0
ECC TOTALS	463	2229	333	1896	4.1
OPP TOTALS	360	1144	373	771	2.2

Passing	Att	Comp	Int	Yds	Pct	TD
Cline, tb	80	44	4	693	55.0	9
Bovender, tb	38	18	2	231	47.3	3
Michel, fb	15	11	0	104	73.3	0
Allen, bb	2	1	0	14	50.0	0
Richardson, tb	1	1	0	12	100.0	0
Alexander, fb	2	0	0	0	0.0	0
ECC TOTALS	138	75	6	1054	54.3	12
OPP TOTALS	212	92	17	917	43.4	3

Total Offense	Plys	Rush	Pass	Tot.	G.	Ave.
Cline, tb	186	215	693	908	90.8	
Michel, fb	185	830	104	934	93.4	
Bovender, tb	140	428	231	659	65.9	
Mills, wb	25	211	0	211	21.1	
Rudisill, wb	12	70	0	70	7.0	
Alexander, fb	18	25	0	25	2.5	
Allen, bb	9	30	14	44	4.4	
Robertson, fb	6	20	0	20	2.0	
Richardson, tb	6	4	12	16	1.6	
Tolley, wb	2	60	0	60	6.0	
Hoover, fb	1	3	0	3	0.3	
Jarrell, wb	1	0	0	0	0.0	
ECC TOTALS	591	1896	1054	2950	295.0	
OPP TOTALS	572	771	917	1688	168.8	

Punting	No.	Yds	Blkd	Ave
Cline, tb	53	1732	0	33.3
Bovender, tb	2	49	0	24.5
Canup, wb	1	35	0	35.0
ECC TOTALS	56	1816	0	32.4
OPP TOTALS	63	2099	3	33.3

Pass Receiving	Cgt	Yds	Ave	Cat	TD	Cv
Bumgarner, e	23	328	14.2	3	2	
Anderson,, e	16	231	14.4	1	3	
Rudisill, wb	7	132	18.9	1	0	
Mills, wb	10	150	15.0	4	0	
Allen, bb	8	53	6.6	1	1	
Honeycutt, e	3	28	9.3	0	0	
McPhaul, e	3	34	7.3	0	0	
Boss	2	42	21.0	1	0	
Quinn	1	32	32.0	1	0	
Tolley	1	10	10.0	0	0	
Cline	1	14	14.0	0	0	
ECC TOTALS	75	1054	14.1	12	6	
OPP TOTALS	92	917	9.9	3	0	

Punt Returns	No	Yds	Ave	TD
Cline, tb	12	86	7.3	0
Bovender, tb	13	107	8.2	0
Rudisill, wb	5	31	6.2	0
Tolley, wb	3	20	6.7	0
Jarrell, wb	2	10	5.0	0
Swindell,	1	6	6.0	0
ECC TOTALS	36	260	7.2	0
OPP TOTALS	21	113	5.3	0

Kickoff Returns	No	Yds	Ave	TD
Tolley, wb	4	146	36.5	0
Bovender, tb	4	127	31.8	0
Cline, tb	3	102	34.0	0
Michel, fb	2	36	18.0	0
Honeycutt, e	1	10	10.0	0
Alexander, fb	1	26	26.0	0
Anderson, e	1	8	8.0	0
ECC TOTALS	16	455	28.8	0
OPP TOTALS	40	463	11.6	0

Scoring	TD	Cv	ATT	Cv	Md	FG	Pts
	t	r	k	c	r	k	
Michel, fb	11	0	0	0	0	0	66
Mills, wb	5	0	0	0	0	0	30
Cline, tb	4	11	4	0	2	0	28
Bovender, tb	4	0	2	0	2	0	28
Bumgarner, e	3	0	3	2	0	1	23
Anderson, e	1	0	0	3	0	0	12
Royster, g	0	0	10	0	9	0	9
Tolley, wb	1	0	1	0	1	0	8
Allen, bb	1	0	0	1	0	0	6
Boss	1	0	0	0	0	0	6
Rudisill, wb	1	0	0	0	0	0	6
Quinn,	1	0	0	0	0	0	6
ECC TOTALS	33	11	7	13	6	5	10
OPP TOTALS	6	0	2	4	0	0	4

ALL-TIME SCORES vs. 1964 OPPONENTS

Year	Catawba	W. Chest.	Howard	Woff.	L.R.	Rich.	Cit.	Fur.	Pres.
1963				34-7	28-0	10-7	20-6		24-7
1962	15-14			41-9	6-7	26-27			
1961	16-0			20-20	16-19			8-29	
1960	28-0			13-20	0-17	22-7			7-27
1959	34-7				21-22				13-18
1958	6-0				0-15				16-24
1957	14-36				6-7	7-40			6-0
1956	13-27				12-57	7-45			
1955	7-13	0-9			6-7				
1954	26-7	4-6			7-6				
1953	13-6				34-0				
1952	7-7				6-7				
1951					14-41		7-21		
1950					27-19				
1949					20-21				
1948					6-26				
1947					9-27			20-0	
1946					0-6				
WAR YEARS									
1941									
1940									40-0
1939									
1938									
1937									
1936									
1935									
1934						0-47			6-0
1933									0-8
1932									0-39

ALL-TIME OPPONENTS

Opponent	Games	ECC		Tied	ECC	Opp.
		W	L			
Atlantic Christian	6	4	1	1	104	34
Appalachian	19	4	15	0	214	363
Albright	1	1	0	0	45	6
Belmont Abby	3	1	2	0	20	38
Bergen	1	1	0	0	13	7
Campbell	3	1	2	0	18	26
Catawba	11	7	3	1	179	117
Cherry Point Marines	4	3	1	0	95	25
Chowan	1	1	0	0	46	0
Citadel	2	1	1	0	27	27
Clario State	1	0	1	0	6	13
Davidson	1	0	1	0	7	19
Duke "B" Team	1	0	1	0	13	19
East Tennessee State	2	0	1	1	26	40
Eastern Kentucky	1	1	0	0	29	12
Edenton Flyers	1	1	0	0	67	0
Elon	17	9	8	0	255	244
Emory & Henry	1	1	0	0	12	0
Erskine	3	2	1	0	35	28
Furman	1	0	1	0	8	29
Guilford	14	9	4	1	212	131
Hampden-Sydney	2	0	2	0	33	58
High Point	6	2	3	1	85	89
Indiana State	1	1	0	0	19	6
Kutztown	1	1	0	0	14	6
Lenoir Rhyne	19	4	15	0	219	399
Louisburg	4	3	1	0	65	20
Mississippi State	1	0	1	0	0	40
Morris Harvey	2	0	2	0	0	40
Naval Apprentice	11	10	1	0	331	82
Norfolk Naval Hospital	1	1	0	0	30	0
Norfolk Naval Station	5	3	2	0	47	50
Newberry	6	3	3	0	90	92
N. C. State Freshman	4	0	4	0	12	92
Northeastern	1	1	0	0	27	6
Oak Ridge	1	0	1	0	2	6
Presbyterian	10	5	5	0	132	123
Randolph Macon	1	1	0	0	36	6
Richmond	5	1	4	0	69	129
Stetson	4	2	0	2	92	39
Tampa	4	1	3	0	55	86
Tusculum	1	1	0	0	31	0
Virginia Tech	1	0	1	0	2	37
Wake Forest Freshman	2	0	2	0	0	46
Wake Forest	1	1	0	0	20	10
West Chester State	2	0	2	0	4	15
West Virginia Tech	1	1	0	0	34	7
Western Carolina	22	11	11	0	340	325
William & Mary (Norfolk Div.)	6	3	2	1	59	30
Wilson Teachers	1	1	0	0	41	6
Wingate	2	0	2	0	0	12
Wofford	4	2	1	1	108	56

Scores Of The Past

1963 (9-1-0)			1957 (1-8-0)			1951 (4-6-0)		
ECC		Opp	ECC		Opp	ECC		Opp
7	Richmond	10	7	Richmond	40	0	Mississippi South.	40
20	Wake Forest	10	7	Davidson	19	32	Newport News App.	6
34	Wofford	7	14	Catawba	36	7	Norfolk Sta.	6
24	Presbyterian	7	12	Elon	21	20	Elon	34
6	Elon	0	7	Western Carolina	20	20	Western Carolina	34
50	Western Carolina	0	7	Newberry	20	19	Guilford	14
20	The Citadel	6	6	Appalachian	7	14	Lenoir Rhyne	41
28	Lenoir Rhyne	0	7	Lenoir Rhyne	55	20	Appalachian	24
14	University of Tampa	8	6	Presbyterian	0	45	Cherry Point Mar.	0
Eastern Bowl, Allentown, Pa.						The Citadel		
27	Northeastern	6				7		
1962 (5-4-0)			1956 (2-6-1)			1950 (7-3-0)		
ECC		Opp	ECC		Opp	ECC		Opp
26	Richmond	27	2	Va. Polytech. Ins.	37	21	Naval App. School	7
15	Catawba	14	7	Stetson	7	27	Lenoir Rhyne	19
19	Elon	23	19	Catawba	27	16	Elon	26
16	Western Carolina	20	20	Western Carolina	19	36	Western Carolina	6
36	Newberry	8	0	Morris Harvey	28	26	Guilford	7
29	Appalachian	16	19	Appalachian	22	20	Cherry Point Mar.	12
6	Lenoir Rhyne	7	12	Lenoir Rhyne	57	0	Appalachian	20
41	Wofford	9	7	Richmond	45	26	High Point	0
29	Eastern Kentucky	12				54	Atlantic Christian	7
1961 (5-4-1)			1955 (4-5-0)			1949 (4-5-1)		
ECC		Opp	ECC		Opp	ECC		Opp
19	Indiana State	6	6	Norfolk Navy Sta.	0	24	Cherry Point Mar.	0
17	Guilford	15	0	W. Chester St. Tech.	9	20	Lenoir Rhyne	21
26	Catawba	0	6	Lenoir Rhyne	7	7	Hampden-Sydney	20
12	Elon	20	13	Catawba	13	7	Elon	33
6	Western Carolina	7	0	Elon	0	6	Western Carolina	19
13	Newberry	7	14	Western Carolina	0	26	Naval Apprentice	21
14	Appalachian	16	20	East Tennessee	34	67	Edenton Flyers	0
16	Lenoir Rhyne	19	13	Appalachian	0	0	Appalachian	35
8	Furman	29	14	Tampa University	33	26	High Point	26
20	Wofford	20				6	Atlantic Christian	2
1960 (7-3-0)			1954 (6-3-1)			1948 (0-9-0)		
ECC		Opp	ECC		Opp	ECC		Opp
21	Newport News	6	21	Norfolk Naval Sta.	0	6	Cherry Point Mar.	3
7	Guilford	0	4	W. Chester St. Tech.	6	6	Lenoir Rhyne	26
28	Catawba	0	26	Lenoir Rhyne	7	0	Elon	6
14	Elon	8	20	Catawba	7	0	Western Carolina	39
7	Western Carolina	8	27	Elon	6	6	Naval Apprentice	20
21	Newberry	0	6	Western Carolina	13	13	Duke "B" Team	19
17	Appalachian	21	14	East Tennessee	6	0	Appalachian	47
0	Lenoir Rhyne	17	26	Tampa University	27	7	High Point	30
7	Presbyterian	27				0	Atlantic Christian	6
22	University of Richmond	7						
1959 (5-5-0)			1953 (8-2-0)			1947 (2-4-0)		
ECC		Opp	ECC		Opp	ECC		Opp
13	Presbyterian	18	40	Stetson University	6	9	Lenoir Rhyne	27
45	Albright	0	41	Wilson Tech. Col.	0	12	Atlantic Christian	7
22	Guilford	0	34	Lenoir Rhyne	0	0	Erskine	14
34	Catawba	7	13	Catawba	6	12	Naval App. School	2
14	Western Carolina	34	40	Elon	25	12	N. C. State Fresh.	20
7	Newberry	34	40	Western Carolina	7	0	Elon	7
0	Appalachian	34	13	Guilford	0			
21	Lenoir Rhyne	28	37	Tampa University	18			
74	Newport News App.	0	40	Appalachian	7			
13	Wofford	20	Elks Bowl					
			0 Morris Harvey					
			1952 (6-3-2)					
ECC		Opp	ECC		Opp			
12	Emory-Henry	0	7	Naval Air Station	13			
16	Presbyterian	24	37	Newport News App.	6			
6	Catawba	0	6	Lenoir Rhyne	7			
14	Elon	6	7	Catawba	7			
18	Western Carolina	7	25	Elon	9			
6	Newberry	28	21	Western Carolina	7			
0	Appalachian	28	41	Guilford	25			
14	Lenoir Rhyne	15	22	Appalachian	19			
36	Randolph Macon	59	22	Stetson University	19			
20	Guilford	0	34	West Virginia Tech.	7			
			Lions Bowl					
			6 Clario State					
			13					
			1941 (7-0-0)					
ECC		Opp				ECC		Opp
31	Tusculum College	0				31	Tusculum College	0
39	Naval App. School	0				39	Naval App. School	0
22	Western Carolina	6				19	Western Carolina	6
30	Naval Hospital	0				30	Naval Hospital	0
14	Erskine	7				14	Erskine	7
13	Bergen	7				13	Bergen	7
13	Belmont Abbey	0				13	Belmont Abbey	0

1941 Through 1945—War Years Interrupted East Carolina Football

1940 (5-3-0)		1937 (2-5-0)		1934 (1-4-1)	
ECC	Opp	ECC	Opp	ECC	Opp
14 Kutztown	6	0 Guilford	7	0 Wingate Jr. Col.	6
40 Presbyterian	0	6 Campbell	7	6 Appalachian	27
18 Wm. & Mary	0	6 Belmont Abby	19	6 Presbyterian	0
(Norfolk Division)		6 Western Carolina	7	6 Louisburg	7
14 Western Carolina	25	6 Wm. & Mary	18	0 Wm. & Mary	0
0 N. C. State Fresh.	26	(Norfolk Division)		(Norfolk Division)	
13 Guilford	0	19 High Point	7	0 Lenoir Rhyne	47
0 High Point	6	27 Louisburg	13		
44 Naval App. School	7				
1938 (1-6-1)		1936 (2-2-0)		1933 (1-5-0)	
ECC	Opp	ECC	Opp	ECC	Opp
0 Belmont Abby	19	25 Wm. & Mary	0	0 N. C. State	18
6 Campbell College	19	(Norfolk Division)		0 Wake Forest Fresh.	26
7 Western Carolina	6	0 Guilford	6	0 Guilford College	32
7 High Point	20	6 Western Carolina	0	0 Presbyterian	8
7 Guilford	7	19 Louisburg	0	6 Campbell College	0
0 Wm. & Mary	6			0 Appalachian	14
(Norfolk Division)					
6 Appalachian	18	1935 (3-3-0)		1932 (0-4-0)	
6 U. S. Naval Base	31	ECC	Opp	ECC	Opp
		0 Wingate	6	0 Presbyterian	39
		0 Oak Ridge	6	0 Wake Forest Fresh.	20
		46 Chowan	0	0 Guilford	18
		10 Wm. & Mary	6	0 N. C. State Fresh.	28
		(Norfolk Division)			
		6 Appalachian	14		
		13 Louisburg	0		

1963 FOOTBALL SUPERLATIVE AWARDS

E. E. Rawl Memorial Award	Maurice Allen
Outstanding Player	Frankie Galloway
Blocking Trophy	Ted Day
Most Valuable Player Award	Maurice Allen
Outstanding Freshman	Keith Sauls
Lansche Award	Maurice Allen

COACH

CO-CAPTAINS

1932	0-4-0	Kenneth Beatty
1933	1-5-0	Kenneth Beatty
1934	1-4-1	G. L. "Doc" Mathis
1935	3-3-0	G. L. "Doc" Mathis
1936	2-2-0	Bob Farley
1937	2-5-0	J. D. "Joe" Alexander
1938	1-6-1	J. D. "Joe" Alexander
1939		O. A. Hankner
1940	5-3-0	John Christianbury
1941	7-0-0	John Christianbury

Bud Bullock
Henry Rivers
Lex Ridenhour
Primy Carpenter
Bill Shelton
Mervin Frazelle
Walter Rodgers
Jim Gianakas

No. Games

1946	4-3-1	Jim Johnson
1947	2-4-0	Jim Johnson
1948	0-9-0	Jim Johnson
1949	4-5-1	William E. "Bill" Dole
1950	7-3-0	Bill Dole
1951	4-6-0	Bill Dole
1952	6-3-2	Jack Boone
1953	8-2-0	Jack Boone
1954	6-3-1	Jack Boone
1955	4-5-0	Jack Boone
1956	2-6-1	Jack Boone
1957	1-8-0	Jack Boone
1958	6-4-0	Jack Boone
1959	5-5-0	Jack Boone
1960	7-3-0	Jack Boone
1961	5-4-1	Jack Boone
1962	5-4-0	Clarence Stasavich
1963	9-1-0	Clarence Stasavich

John Wyatt
John Wyatt, Franz Holocher
Ray Autry, Keith Kilpatrick
Johnny Smith, Buck Wilson
Dennis Smith, Jesse Aldridge, Dwight Shoe
Dennis Smith, Jesse Aldridge, Dwight Shoe (honorary captain)
Bobby Hodges, Jack Britt
Willie Holland, John Hayes
Harold O'Kelley, Dick Cherry
Ray Pennington, Dick Cherry
Ken Burgess, Dick Monds
Lynn Barnett, Ralph Zehring
Ed Emory, Bill Cain
Glenn Bass, Chuck Gordon
Clayton Piland, Chuck Gordon, Nick Hilgert
Dave Smith, Bill Strickland
Maurice Allen, Richard Huneycutt

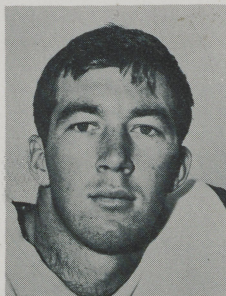
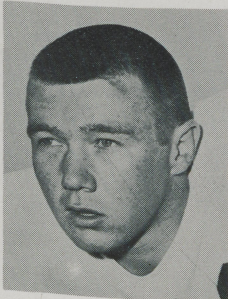
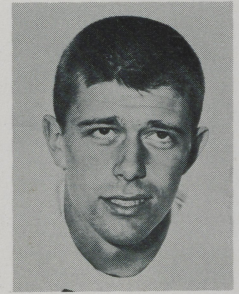
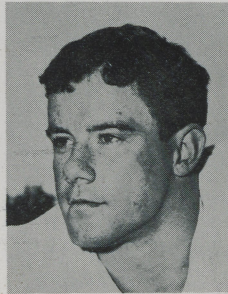
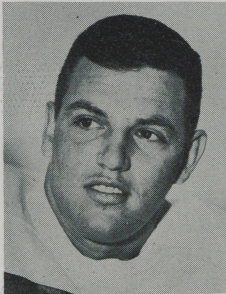
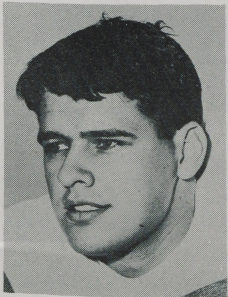
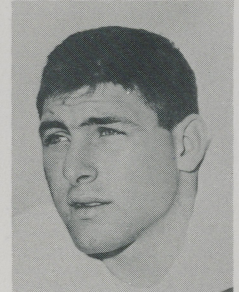
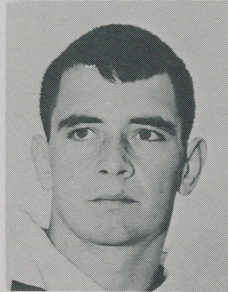
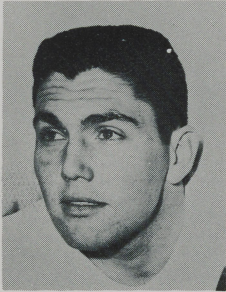
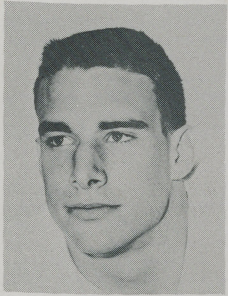
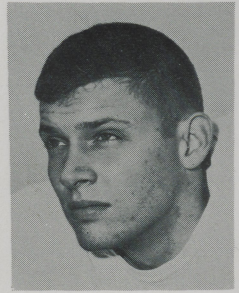
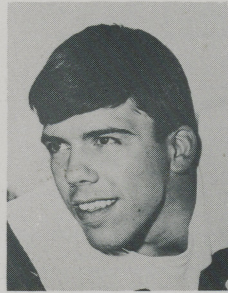
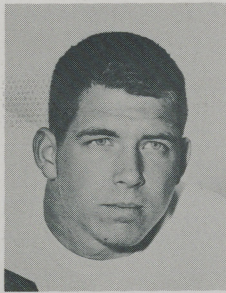
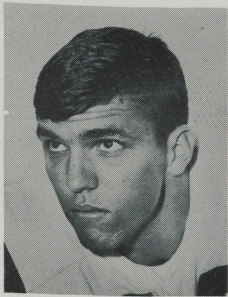

SOPHOMORES

Jack Foley, Pete Crane, Robert Ellis,
Steve Wright, David DeGrange, Bob
Ryan, Johnny Crew, Walter Bostic,
Wallace Collins, Carl Brown, Sammy
Viverette, Sid Cooke, Leroy Cobb,
Harold Glaetli

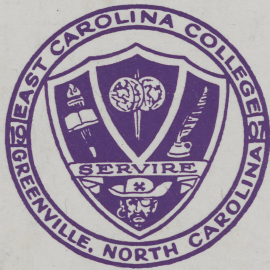

ETROMCHFC3