THE WEATHER
Fair tonight and Saturday, slightly colder in extreme southeast portion, scattered light frost tonight, Saturday fair and warmer.

THE DAILY REFLECTOR

TRUTH IN PREFERENCE TO FICTION

NEWS FOR THE READER. RESULTS FOR THE ADVERTISER

VOL. 103 NO. 85 Leased Wire GREENVILLE, N. C., FRIDAY AFTERNOON, MARCH 18, 1938 Associated Press Price: 5 Cents

POLISH THREAT INVADE LITHUANIA SCARES EUROPE

SENATE GIVES BROAD POWERS TO PRESIDENT

Amendment to Reorganization Measure Beaten 43-39

DECISION IS SEEN AS MAJOR TEST

Bill Providing Referendum of Burley Tobacco Growers Sent to White House

Washington, March 18.—(AP)—The Senate voted, 43 to 39, today to permit the President to transfer and consolidate Federal agencies without obtaining congressional ratification of his action.

The chamber rejected an amendment to the administration's government reorganization bill which would have required congressional approval before any reorganization o rder could become effective.

The amendment, submitted by Senator Wheeler (D.-Mont.), would have compelled Congress to give consideration to executive orders under the bill as soon as they were received from the President.

Both opponents and supporters of the reorganization measure regarded the decision on the Wheeler amendment as a major test on the reorganization bill.

The House continued consideration of the billion dollar naval bill, tentatively authorizing a minimum of 3,000 planes for the navy.

The House passed and sent to the White House a Senate bill authorizing Secretary Wallace to conduct a referendum of burley tobacco growers to determine whether they want marketing quotas for this year's crop.

At the same time the House Agriculture Committee approved a long series of amendments to the new farm act, which would, among other things:

1. Grant the full amount of cotton price adjustment payments to farmers whose crop had been damaged by hail, drought, flood, boll weevil infestation or fire.

2. Provide that soil conservation payments shall not be less than 90 per cent of last year's rate.

Other developments:

Chairman Arthur Morgan again told President Roosevelt to his face "It really is not possible" to get to the "truth" of the TVA controversy, at the chief executive's personal inquiry.

AAA officials expected a crop report due today, to give them some indication as to the degree tobacco growers plan to cooperate with the new farm program this year. The report will give the Federal Crop Reporting Board's estimate on the acreage growers intend to plant to tobacco and several other crops.

C. L. Russ Elected Head Of District

C. L. Russ of Greenville, head of the heating and plumbing firm bearing his name, last night was named president of the Eastern division of the North Carolina Association of Plumbing and Heating Contractors.

Mr. Russ was selected to the position at a meeting held in Wilson and attended by 22 contractors in zones one, two and three.

The next meeting will be held in Rocky Mount the night of March 31. The local contractor declared the meeting was a decided success and the fellowship enjoyed at the meeting will prove of much benefit to all those who attended.

Pluto, most recently discovered of the planets, revolves around the sun in 248 years.

GOLF ACES

When a Greenville golfer makes a hole-in-one, that is something, but when another local golfer comes right behind him and duplicates the feat at the same hole, well, that is something else.

But just that happened on the Country Club links yesterday.

Jack Lane, who was playing with T. A. Smoot, Neal Herring, E. L. Smith and Bob E. Bailey, the pro, took only one stroke on the 160-yard sixth.

Dr. W. M. Brown, playing with R. C. Stokes, came along just behind Mr. Lane and his companions and made a hole-in-one on the sixth.

ABDUCTOR?

Forrester Scott (above), Philadelphia attorney, was held on kidnaping charges in Nassau, Bahams, for a reported attempt to abduct his two daughters. Below is Scott's divorced wife, the former Marguerite DuPont Ortiz, who was with the children in the Bahamas.

N. C. TEACHERS HEAR LEADERS

Urged by Speaker To Insist on Democratic Leadership

Raleigh, March 18—(AP)—Dr. H. Kilpatrick of Columbia University urged North Carolina's public school administrators today to insist on democratic instead of autocratic leadership in the teaching profession.

Dr. Howard Dawson, director of rural service for the National Education Association, told the teachers of the state that Federal aid for education was inevitable.

Dr. Dawson asserted that a poll of Representatives and Senators indicated the Harrison-Fletcher bill to provide $100,000,000 for public schools would pass when it comes to a vote.

Dr. Donald Dushane of Columbus, Ind., advocated a system of teacher job tenure "to protect the school children of the country. He also called for "adequate salaries for teachers."

More than two score divisional

(Continued on page six)

Insurgents Carry Out Threat to Bomb Barcelona Until City Is Surrendered

Bombers Repeatedly Attack Blood-Soaked Area

THIRTEEN RAIDS CLAIM BIG TOLL

Land Forces Continue 10-Day Offensive Drive Toward Mediterranean Coast

Barcelona, Spain, March 18.—(AP)—Swift Insurgent bombers struck again and again at blood-soaked Barcelona today, carrying out a threat to attack continuously until the city surrenders.

The thirteenth air raid since 11 p. m., Wednesday, left a total of 560 dead and 1,000 wounded.

Bright-winged bombers flew over the city at 7 a. m., just as thousands of men, women and children in the city of more than 1,000,000 people were streaming homeward from subway stations after a night of fearful refuge.

The roar of bombs and anti-aircraft batteries sent them rushing back to shelter. At 8:40 a. m., the bombers returned.

Officials listed the dead at 50 and the wounded at 100 in these two raids. Five hundred and ten were

(Continued on Page Six)

Final Rites Held For Miss Briley

Bethel, March 18.—The funeral for Miss Lydia V. Briley was held at the home of her nephew and his wife, Mr. and Mrs. O. G. Carson, Thursday afternoon at 1:30 in Jamesville. Rev. W. B. Harrington of Jamesville, assisted by Rev. Gilbert Davis of Greenville, and Rev. T. Thrift of Plymouth, were in charge of the service. Songs used were "How Firm a Foundation," "Lead Kindly Light," and "God Will Take Care of You." Interment followed in the family cemetery near Bethel.

Although Miss Briley never joined the church, she was an ardent believeh of the Primitive Baptist faith and was in close contact with services as long as her health permitted. The beautiful, unselfish life, and the service she always rendered others won deep respect and admiration of everyone who knew her. She spent her entire life in Eastern Caorlina, being reared near Greenville. She observed her 80th birthday January 30th, last.

The profuse floral offerings expressed in a mute way the high esteen in which she was held.

She made her home with her niece, Mrs. S. C. Ives of Bethel, until a few years ago, when she went to reside with her nephew in Jamesville. She was an aunt of W. C. Carson of the News and Observer staff of Raleigh. She leaves a large number of relatives.

Active pallbearers were the following: W. W. Walters, W. R. Roberson, C. C. Fleming, J. G. Long of Jamesville, W. H. Woolard of Greenville, H. V. Staton, R. L. Whitley and W. C. Whitehurst of Bethel.

ROSS KIDNAPER TO DIE IN CHAIR

This quizzical expression on the face of John Henry Seadlund was snapped in Chcago court just a few minutes before a federal court jury condemned him to die in the electric chair for the kidnaping of wealthy Charles S. Ross. The former lumberjack, 27, had pleaded guilty to the kidnaping and subsequent slaying.

Killer Dies Protesting Penalty Not Warranted

BIRTHS EXCEED DEATHS IN N. C.

Increase is Shown In Both, However, for Two Months

Raleigh, March 18—Deaths in North Carolina the first two months of 1938 exceeded the total for the corresponding period of 1937 by 355, reports compiled by the Vital Statistics Division of the State Board of Health, of which Dr. R. T. Stimpson is director, reveal. Births during that period exceeded those of the first two months of 1937 by 399.

So far this year, 6,016 people in North Carolina have died, as compared with 5,661 in January and February, 1937, while the number of births reported was 12,666 against 12,267 the corresponding months last year.

There has been a drop so far in the number of deaths among infants under a year old, the reports show. During January and February this year the total was 831 while for the same period in 1937 it was 861, or 31 more. Maternal deaths are up three. So far, only 32 have died with pellagra. This is no less than the 1937 figures.

This year's pneumonia toll has been greater. During January and February 799 died from that malady, as compared with 680 the first two months of 1937, giving this year a toppage of 119.

Suicides also are on the increase according to official figures. In January, this year, 26 persons ended their lives in North Carolina, as compared with 24 in January, 1937, while February's total was 37, compared with 28 a year ago. This gives 1938 a lead of 11 on that score. There were two more homicides, however, the first couple of months last year than in January and February this year, the total figures being 71 and 69.

Appendicitis already has claimed 14 more victims in 1938, cancer 24 more, influenza 61 less.

London Suburb Gets The Creeps.

London—(AP)—A "ghost house," complete with practically all the noises except clanking chains, has some of the more superstitious residents of a London suburb alarmed.

Furniture has been overturned and crockery moved from kitchen table to floor, according to reports, to the accompaniment of tapping noises and long drawn-out moans.

Many persons have urged that a priest be called to exorcise the place.

Electrocuted for Confessed Murders Of Three Men

Tucker Farm, Ark.,—March 18—(AP)—Lester Brockelhurst, 24-year old confessed hitch-higing killer was electrocuted today, protesting his crimes did not warrent the death penalty.

Brockelhurst was convicted of the hitch-hike slaying last May of Victor Gates, Little Rock land owner. He was arrested in New York state on a minor traffic law violation a few days after the Gates killing, together with his sweetheart, Bernice Felton of Rockford, Ill. He confessed killing Gates Albin Theander at Rockford and Jack Griffith at Fort Worth, Texas, during a hitch hiking tour across 18 states.

He was placed in the electric chair shortly after sun-up.

"I did not merit the electric chair" said the one-time Sunday school teacher of Galesburg, Ill.

Brockelhurt made a 12-minute statement after being strapped into the chair.

In his final statement he spoke with bitterness of his romance with the Rockford girl, who accompanied him on his hitch-hiking tour and who was acquitted of a charge of murder after Brockelhurst had been convicted at Lonoke, Ark., of the slaying of Gates.

"The only thing that brought me down to this was a slight love affair with a girl," he said as he sat in the chair. "I don't want her to get the chair, but she was as guilty as I."

Funeral Held For Respected Farmer

Lewis Moore, 47, died at the home of his sister, Mrs. Sam Wayne in the Mount Zion Community in Beaufort county yesterday afternoon at 5:30 after a two weeks illness following some two or three months of failing health.

Funeral services were held from the home of his sister, Mrs. Wayne, this afternoon at 3:00 o'clock and were conducted by the Rev. O. T. Howard, Holiness preacher of Tarboro. Burial followed in the Moore Family cemetery near Rose of Sheron Free Will Baptist.

Mr. Moore is survived by four sisters, Mrs. Sam Wayne, Route 1, Robersonville, Mrs. Roy Roberson, Route 2, Williamston, Mrs. Emma Terry, of Route 2, Williamston, and Mrs. Chrissy Fanny Moore of Williamston. One brother, Kelley Route 2 Williamston also survives. Mr. Moore was a highly respected farmer of the community in which he lived.

More Accidents But Less Fatalities On Highways

Raleigh, March 18.—(AP)—North Carolinians were luckier, but not really safer, on the highways in February, an analysis of the accident roptr of the Motor Vehicle division shows.

On the face of the returns February was a banner month with automobile accident deaths falling to a new low since February, 1934, with only 55 victims; but behind the face of the returns there is a different picture.

There were more accidents last month, 547, than in the corresponding month of 1937, when there were 498, and there were more injured, 569, than in February, 1937, which showed 516.

Even the decided decline in accidents from the 670 of January isn't nearly so impressive as it seems on the surface when a per diem calculation shows there were 19 15-28 accidents daily in February against 21 19-31 in January; and it is further remembered that January had five Saturdays and five Sundays, days on which accidents are peculiarly frequent, while February had only four of each.

Of the February accidents 13 fatal and 96 non-fatal occurred on Sunday, while 11 fatal and 103 non-fatal took place on Saturday, a total of 223 for these week-end days; leaving 324 for the other five days of the week combined.

Of the 55 February killed, 25 were pedestrians, nine of whom were walking on the road, five were getting on or off other vehicles, and only three were "jaywalking" (crossing between intersections). One was working in the roadway.

As usual, the three hours from 5 to 8 p. m., were far and away the most dangerous, with 14 fatal and 109 non-fatal accidents. Only nine persons were killed during hours earlier than 4 p. m.

Tuesday was the safest day of the week so far as fatal accidents go, only one dying on that day. Thursday's all accident record was best with four fatal and 41 non-fatal.

Of the fatal accidents, 16 were attributed to speeding, six to reckless driving, four to driving on the wrong side, and 3 to hit-run drivers.

NAZIS REMOVE OPPOSITION TO ARMED ACTION

Bargain With Poland Over Annexation of Danzig

SPECULATION ON AIM OF GERMANY

Observers Consider Possibility Of March on Memel to Regain Lost Colony

Berlin, March 18.—(AP)—A source close to the Chancellory said today that Germany's opposition to the threat of Polish military action in Lithuania had been withdrawn in return for Polish acquiescence in a possible German annexation of the free city of Danzig.

German troops will march into Memel, formerly German, now Lithuanian, if Poland sends her army into Lithuania, a Nazi party spokesman told the Associated Press earlier in the day.

Polish invasion of her tiny neighbor was deemed likely unless Lithuania bows to a Warsaw ultimatum, expiring at 9 p. m.)3 p. m. EST) tomorrow, demanding "normalization" of Polish-Lithuanian relations.

German observers began speculating whether a German march into Memel which Germans consider an "unredeemed" part of their war-lost territories, would be to help Poland or to obtain a trump card for bargaining with Poland over the Polish corridor.

"There is no doubt' said the Nazi spokesman, "the moment the Poles cross the Lithunian frontier our troops will march into Memel."

Then he lapsed into silence and declined to elaborate his remark.

Berlin meanwhile set the stage for another dramatic "declaration" by Adolf Hitler to be delivered tonight to the Reichstag. Austria, which Hitler has just added to his expanding realms, was expected to be his chief subject.

Meanwhile German diplomacy was adding its voice of cautoin to advice other powers were giving Warsaw and Kaunas, counciling peace.

Baptist Training Union Meets Here

The Baptist Training Union convention got underway in Immanuel Baptist Church here today and will continue through tomorrow afternoon. The two local Baptist churches are hosts for the convention.

One of the principal talks to be made tonight will be by Rev. W. A. Thompson of New Bern, who will discuss "Hit Witnesses Around the World." Miss Mary Ayscue of Raleigh, will speak on "Book Buddings."

At tomorrow morning's session "His Witness Is My Personal Life" will be the topic of a talk by Rev. E. H. Potts of Elizabeth City. "His Witness Through My Church" will be the topic of a talk by Rev. H. A. Ellis of Wilson.

At the concluding session Saturday morning a regional better speakers' contest will be conducted by Miss Velma Pressler.

Russia And France Seek End Friction

Paris, March 18—(AP)— France and Russia agreed today to bring simultaneous pressure to bear on Poland and Lithuania for peaceful settlement of their friction, menacing the peace of Europe.

Official quarters disclosed France would try immediately to induce Poland which has issued an ultimatum to Lithuania, to moderate its stand.

Russia was to use her influence to persuade Lithuania to concede enough to ease the tension.

LAWYER FREED IN DEATH HERE

Inquest Conducted In Death of Joseph Edgar Gaylor

John H. McElroy, attorney of Marshall and son of Judge P. A. McElroy, was released of bond today when a coroner's jury found that Joseph Edgar Gaylor, who was killed in a collision on February 16, came to his death by accidental means.

The jury found that Gaylor came to his death as a result of the wreck, but the verdict added that the jurors were unable to attach the blame to either driver.

McElroy has been free under bond posted the night following the fatal accident by Charles Laughinghouse. He was not injured in the wreck and after arranging for bail continued his trip to Belhaven, returning through here late that night on his way to Raleigh, where he appeared the following day before the Supreme Court in behalf of a client.

Mr. Gaylor, who was 31 years old, died shortly after being taken to the hospital. He was hurled some 30 feet from the automobile when the vehicle struck a tree at the scene of the accident, at the inter-

(Continued on page six)

ASKS CITIZENS TO COOPERATE

Mayor Proclaims March 21-28 "Clean-up Week" in City

Mayor M. K. Blount today issued a proclamation designating the week of March 21 as "Clean-up Week" and calling upon all citizens of the city to help make the movement a success.

"We want to really clean up this city," declared the mayor. Residents are asked to gather up all the trash, papers, etc., around their homes and pile it in boxes, barrels or other containers in front of their houses. A garbage truck will call by and remove the waste.

In connection with clean-up week, Mayor Blount revealed that the city has purchased a number of under-ground garbage cans and will sell them at costs. The containers, it was declared, will prove a convenience to both the individual and the city sanitary department. It is the hope of city officials that these under-ground garbage cans willbe used extensively by Greenville residents. They were

(Continued on page six)

GREAT BRITAIN SEEKS TO STAY POSSIBLE WAR

Chamberlain Shifts World Diplomacy Into Gear

MEMEL INVASION BY NAZIS FEARED

Britain and France Also Seeking Help of Vatican To Halt Bombings in Spain

London, March 18—(AP)—Prime Minister Chamberlain shifted Britain's buffeted world diplomacy into gear today in new efforts to prevent a Baltic war and end bombing horrors in Spain.

Struggling with cabinet and party differences at home, he told the House of Commons:

1. Britain was intervening outside the League of Nations in the Polish-Lithuanian dispute to balk an armed struggle which might send German troops into the Germanic port of Memel, Baltic city in Lithuania, once a part of East Prussia.

2. Britain and France were seeking the powerful help of the Vatican on an appeal to both sides in the Spanish civil war to stop merciless bombing of civilian populations at Barcelona and elsewhere.

He said he understood Poland had delivered a 36-hour ultimatum to Lithuania, but the British government was in touch with both governments concerned.

The ultimatum, Chamberlain said contained conditions which Poland considered indispensible for evience of future incidents, such as the boundary dispute of March 11, in which a Polish border guard was killed.

He added the British Ambassador to Warsaw already had im-

(Continued on page six)

Hope Held For Life Of Negro Shot Here

Pete O'Neal, Negro who was shot by Police Officer C. D. Page yesterday morning while resisting arrest, was reported by hospital attaches this morning to have had a "very good night."

Fears for the life of the Negro, who was shot in the hip, have lessened. O'Neal, who was said to have a police record for breaking, entering and larceny, is alleged to have entered two Negro stores Wednesday night.

Local police officers today continued their investigation of the Bissette's drug store robbery, also Wednesday night, but said no one had been arrested for the theft of $107 in currency taken from a box under a counter.

Show Virginia Homes Here Next Thursday

Lantern slides picturing the beautiful homes and garden's of Virginia will be shown at the Greenville Woman's Club next Thursday evening at eight o'clock.

These pictures will be shown by Mrs. H. H. Smith, secretary of the Kenmore Association of Fredericksburg, Va. (Kenmore was the home of George Washington's sister, Betty, who married Colonel Fielding Lewis of Revolutionary fame.)

Mrs. Smith is being brought to Greenville under the auspices of the Auxiliary of the First Presbyterian church and the Greenville Garden club.

Those who have seen Mrs. Smith's pictures state that there is a rare treat in store for all the women in Greenville and Pitt County who love beautiful old homes and gardens.

Money Now Collected For Identification Division

Reflector Bureau

Raleigh, March 18—Federick C. Handy, Raleigh insurance man, ought to call himself to order and adopt a ringing resolution of thanks and appreciation to John R. Morris; because Mr. Handy most certainly owes his recent appointment as head of the State Identification Division to Mr. Morris's activities since January 1st.

The former New Hanover county sheriff has since the first of the year boosted "Collections under Chapter 349 P. L. 1937" (as the report of State Auditor George Pou puts it), from approximately $25,000 which it took seven months to collect, to $40,503.95—an increase of about $15,000 in the less than three months of Morris activity.

All of which enabled Mr. Handy to have his present job which was dependent upon collection of the special $1.00 cost fee levied by the 1937 General Assembly upon every criminal conviction in the state.

Incidentally the Morris accomplishments will eventually include finding out how many courts there are in North Carolina—something which no man under the sun now knows, because the special $1 per conviction levy should be turned in by every court except those of Jay Pees.

The 1937 General Assembly authorized the $1 cost levy to defray expenses of a state bureau of identification, which was to be set up when and as the money came in. For a long, long time it seemed that few, if any, courts of the state knew or cared anything about the matter and the new law. On the theory that this was because the multitudes of mayor's and recorder's courts just didn't know about the statute, it was decided to put on a special collector to go around and make the collections. Mr. Morris was chosen.

His activities immediately began to show results in the shape of increased returns. He has visited only about half the states counties so far. When he gets round to them all it is expected results will be even better.

(Continued on page two)

HOLIDAY

Greenville school children enjoyed a holiday today as their teachers went to Raleigh to attend the 54th annual session of the North Carolina Education Association.

A number of the teachers in the county schools are attending the session, although none of the units were closed for the day. It was understood, however, that one or two ceased classroom activities at noon.

Dr. L. R. Meadows, president of East Carolina Teachers College, delivered the principal address when alumnae and alumni of the Greenville college gathered at 1 o'clock today.

Social and Personal

Mr. and Mrs. L. S. Howe are spending the week-end in Richmond, where Mr. Howe will attend a divisional sales meeting of Kinghan & Co.

Mr. and Mrs. W. H. Woolard left last night for New York where they will attend the National Flower Show.

H. R. Goodall, Jr., is spending the week-end in Tarboro.

Mr. and Mrs. E. H. Wilson left today to spend the week-end in Fayetteville. While there Mr. Wilson will attend an Armour's salesmen's meeting.

Miss Eulalie Perkins fo Richmond, has moved to Greenville and is making her home with her parents, Mr. and Mrs. E. L. Perkins, at 1416 Dickinson avenue.

Mr. and Mrs. H. R. Goodall, Sr., left today for Richmond, where they will spend the week-end.

Mrs. W. J. Bundy and Mrs. Selma Carson Moore are spending the week-end in Raleigh.

Mrs. G. E. Staples, Miss Ramona Staples and Miss Alice Ruth Bundy spent today in Richmond.

Virginius Kasey of State College, Raleigh, is spending the week-end with his mother, Mrs. P. H. Kasey.

Mrs. W. L. Harrington, Misses Jean Harrington and Jane Scoville and Edward S. Flanagan spent today in Richmond.

Mrs. J. G. Waldrop left today for a two-weeks trip to Florida.

Mr. and Mrs. M. L. Wright left yesterday for Boston, where they will visit their son-in-law and daughter, Mr. and Mrs. Archie Sugg.

D. J. Whichard, III, is spending the week-end in Goldsboro with Bert Griffin.

Birth Announcement.

Mr. and Mrs. Gordon E. Lee of Farmville, announce the birth of a son on Thursday March 17th, 1938. Mrs. Lee was formerly Miss Edith Mae Norville of Farmville.

To Have Supper Meeting.

The Y. W. A. of Memorial Baptist Church will meet with Mrs. H. R. Goodall at her home on Ninth street on Tuesday evening, March 22nd. Supper will be served, after which a mission study class will be held. Members are urged to attend and are requested to bring the Annie Armstrong offering with them.

Essey-Tolar.

On Wednesday, January 12th, Miss Evelyn Tolar and Gene Essey, both of Belhaven, were united in marriage in the Christian Church of that place. For the ceremony the bride was attired in a beige suit with brown accessories. Directly after the wedding the couple left for a two weeks' honeymoon in Florida. Since their return they have been residing in Belhaven where the groom is the manager of the B. G. Abeyounis store of that city.

Mr. Essey is the brother of Mrs. B. G. Abeyounis of Greenville, and is well known here.

Mrs. Hunsucker Hostess.

Mrs. Royce H. Hunsucker entertained at bridge in honor of Mrs. Wayland L. Hunsucker, a recent bride, Wednesday afternoon at her home on Harding street.

The color scheme used in the rooms where the games were enjoyed and the refreshments, was in keeping with St. Patrick's motif. The guests were served Coca-Colas upon arrival, and at the conclusion of the games, a salad course with coffee.

Mrs. Hunsucker was remembered with a crystal vase. High score prize, a pot of hyacinths, went to Mrs. A. D. McLawhorn, and second high, linen handkerchiefs, to Mrs. R. W. Gorman. At the conclusion of the games, the floating prize, note paper, was held by Mrs. J. S. Liverman.

All of the guests were from Winterville.

To Begin Clean-Up Campaign.

On Monday, March 21, Greenville will start her annual clean-up campaign. It is very important that every family help with this movement, as it is one that will affect every citizen. Clean, orderly streets and lots make an attractive city and this is what each of us wants. The city street cleaning department will have trucks to haul away all debris that is collected. All tin cans, bits of discarded machinery, paper and other rubbish should be disposed of. If each family would burn whatever can be burned it would help so much. An incinerator for every back yard would make this possible. The incinerator can be made by using wire fencing. Make a barrel-shaped pen over some tin so that paper can be accumulated and burned. Covered garbage cans, large enough so that dogs can not push them over, are necessary equipment for each home if garbage is collected satisfactorily.

Organizations that have indicated they will help in this campaign are: The Mayor's office, Chief of Police, Street cleaners, Woman's Club, Merchant's Association, East Carolina Teachers College, Greenville high school, Boy Scouts, the Health department, the ministers, Rotarians and Kiwanians.

The campaign will last from March 21 through April 3.

ETHEL NICE, Chairman,
Better Homes Committee.

Lieut. Luis F. Candelaria, of the Argentine naval air service in 1913 made the first airplane crossing of the Andes.

THE LOVELIEST IN TOWN!
Infants' and Children's—$1.00 up
DRESSES
THE VANITIE BOXE
Evans Street At Five Points

Social Calendar

FRIDAY

8:00-12:00 p. m. — Herbert White Lee will entertain at a dance at the Country Club.

3:30 p. m.—The Junior Woman's Club will meet in the club house. Dr. Denyer Baughan will be the guest speaker for the afternoon. Hostesses are: Mesdames Jack Spain, L. A. Brock and F. B. Haar.

7:30 p. m.—The Senior High Girl Scouts will meet with Miss Eleida Rae Lassiter at her home on Biltmore street.

American Legion Entertained.

Tuesday evening, March 15, Respess Barbecue House was transformed into a scene of loveliness, when the Auxiliary entertained the Legion at a barbecue dinner. The occasion being their 19th birthday.

Long white tables, with red, white and blue candles set in crystal candelabra, a profusion of white spirea, yellow jonquils and baskets of red hawthorn adorned the tables. At 6:30 the house was astir with Legionnaires, and they were soon given their places.

Mr. Rose led the singing of "America," and Mr. S. L. Bridgers offered thanks, and dinner was served to 70 Legionnaires and Auxiliary members.

Three War Mothers were present, including the president. Mrs. C. F. Bland gave a toast.

"Here's to the American Legion,
And the battles you have won;
Here's to America's colors,
The colors that never run.
The wine cup, the wine cup bring hither,
A toast, glasses full to the brim.
May the wreaths you have won never wither,
Nor the stars of your glory grow dim."

Mr. Rose beautifully responded, praising the mothers, wives and sisters for the great work done through the Auxiliary.

Post Commander W. J. Bundy called the house to order with a few fitting remarks, then introduced the president of the Auxiliary, Mrs. W. R. Jones. She gave the boys birthday greetings and spoke briefly on the Legion when it came into being. Also the birthday of the Auxiliary, which falls on November 20th, and pledged the Legion the support of her members. She then introduced the War Mothers, and a new member recently transferred from the Hornet's Nest Unit in Charlotte, but she promised not to sting. Another guest present was Mrs. Tew, a past president from Boston. Mrs. Jones then cut the lovely birthday cake, and Auxiliary members assisted in serving same. The president then held a quiz, to see how much the Legionnaires knew. J. Con Lanier and Mrs. Reiman won the contest. Then everyone joined in singing "Happy Birthday."

The dinner consisted of barbecue, Brunswick stew, slaw, potatoes and hot coffee and was beautifully served. The birthday cake was baked by Mr. Frank Diener, also a Legionnaire.

The Legion was promised a birthday dinner each year, as long as they were good members.

—Reported.

Attend Funeral In Scotland Neck.

Among those attending the funeral of S. O. Purvis, father of Mrs. Key Brown, Miss Lillian Purvis and Miss Margaret Purvis of this city, in Scotland Neck today, were the following: Mrs. Milton White, Mrs. Frank Wilson, Miss Lill Wilson, Mrs. S. T. White, Mrs. Hortense Moye, Mrs. W. E. Hooker, Mrs. W. L. Hall, and Mrs. Hugh Ragsdale.

Recovering.

Mrs. H. L. Andrews, who recently underwent an operation in Pitt General Hospital, is doing quite well.

Chatham Book Club Meets.

The Chatham Book Club held its regular Tuesday meeting at the home of Mrs. N. S. Beard on Fourth and Elm streets.

The nominating committee presented the slate of officers for the new year, Mrs. R. S. Neal, president; Mrs. Luther Bowling, vice-president; Mrs. A. C. Ruffin, secretary; Mrs. Carl Adams, treasurer.

The club voted to sponsor some civic or community project.

The meeting was then turned over to the program chairman, Mrs. W. P. Moore, who introduced Mrs. R. W. Stark as speaker for the afternoon.

Mrs. Stark's subject, "Historic Churches of North Carolina, was most interesting and educational.

At the conclusion of the program Mrs. Beard served most delicious refreshments.—Reported.

DEALER ANNOUNCES NEW SAFETY TIRE

A new automobile tire, incorporating a revolutionary development in tread design engineered to give the most positive non-skid and braking effectiveness so far developed, is announced by Cozart's Economy Auto Supply. The tire was produced after three years of research and test by The B. F. Goodrich Company, Akron, Ohio, America's oldest tire manufacturer.

"This new tire," we believe, is one of the most outstanding contributions ever made to greater safety on the streets and highways," Mr. Cozart said. "The special tread design adopted after more than 100 types had been tested and rejected, will do much to prevent those accidents caused by skidding or inability to stop quickly enough when an emergency arises."

Society Note: Filmdom Folk In The Swim

Hollywood — Because most of the news lately out of Hollywood has been all wet, today's candid camera cruise shows how some of our best people look when they're that way.

During the recent dampness many of Hollywood's great learned for the first time that all swimming is not done in elegant pools or in the clean surf off Malibu.

Some of them swam from stalled cars and marooned homes; a few swam (or hiked through mud) to work in the studios. Madeleine Carroll was one, but she wasn't smiling (we'll bet) as in the more pleasant aquatic picture here.

But summer's coming, and with it the Hollywood pools will be crowded again, and the beautiful or handsome faces of the famous will look about like those of the rest of us when up to their chins in the ol' swimmin' hole. Which may be proved by these pictures of . . .

Madeleine Carroll
But NOT during the flood

Tommy Kelly
Ol' swimmin' hole technique

Shirley Temple
Her first swimming lesson

Carole Lombard
The script called for this

Author of The Week

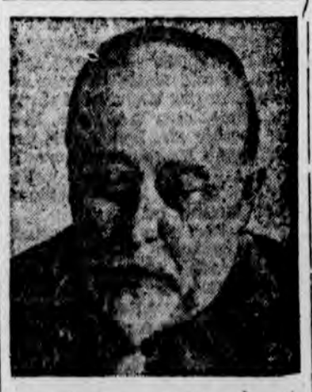

Elliott Paul is the man who wrote that curious book called "The Life and Death of a Spanish Town" Now he has written what the booksellers are calling a dark horse; a novel about a group of musicians and critics in Paris which is honestly interesting, not highbrow, often most moving. This he calls "Concert Pitch."

Forty Years Ago Today

THE DAILY REFLECTOR
Friday, March 18, 1898

Personal

Jas. G. Henley, representing Harper's Weekly, gave us a call today.

Miss Rosalind Rountree returned Thursday evening from a visit to Scotland Neck and Washington City.

Tom Roberts of Kinston, who has been here on a visit, returned home Thursday evening.

Notices.

Knights of Pythias meet tonight.

The days and nights are now nearly of equal length.

So far March has not given us any March weather in the way of wind.

You find the name of wide-awake merchants in The Reflector.

Found A Wheel

Mr. H. B. Jordan, section master of the Coast Line, has a bicycle which he found in a small outbuilding near Great Swamp Church. The wheel is a Featherstone make, 1896 model. Mr. Jordan thinks someone stole the wheel and hid it in the building.

Two Nights Longer

Upon many requests, Chick's International Stars have decided to remain in Greenville two nights longer. Last night Germania Hall was crowded, there being not even standing room left, and all were charmed with the performance. Tonight there will be a change of program with new features.

There will be a matinee at 2:30 Saturday afternoon, admission 10 and 20 cents. At this performance, Lovell's moving pictures will be shown as usual, the room being darkened so as to bring out with good effect. Let the children go.

RUNNING RACES

Big Day Saturday, March 19th

At the race track Saturday, beginning at 2 o'clock sharp, there will be three of the finest running races ever seen in Eastern North Carolina. Seven horses in each race. Clean, honest racing, every horse goes on his merit. Admission 25 cents, ladies and children free. Do not miss it.

The three big races are: 1st, half-mile heat; 2nd, three-quarter mile heat; 3rd, mile heat. Races rain or shine.

Washington Daybook

—By Preston Grover—

Washington—Not all the sore noggins resulting from Hitler's plunging were confined to central Europe. Washington had its quota.

A trio of newspaper men called on Edgar L. G. Prochnik, envoy extraordinary and minister plenipotentiary from Austria to the United States. Austria, a small country since the War, hasn't supported much of a legation here and the news men found Mr. Prochnik answering his own telephone and generally up in the air and down in the mouth.

After all, it is no small thing to go to bed one night as an honored Austrian minister and awaken next morning a German subject of no particular importance. Mr. Prochnik's ministerial life began and (perhaps) ends at auction. He came here immediately after the World war and his first job was to liquidate the Austro-Hungarian embassy. Hungary was no longer a part of it. Now, 20 years later, he is to do it again.

We don't know just what the effects of a minister bring at auction, but this is not the world's best place to sell them. Curiou dealers are loaded with ceremonial swords, odd-shaped tables and rugs truly or claiming to be oriental, not to mention more earthy things, such as allen beds and kitchen ware. Foreign people are forever moving away and wanting to sell fast.

There seemed no certainty just what would happen to Mr. Prochnik. Those European countries usually take pretty fair care of their diplomats, even when they fail to draw a hand in the new international deal. Best guess was that he might get a pension. He is about 55.

State Department Silence

The State Department kept a very careful check on its chatter about these things. Secretary Hull opened a post-anschluss press conference by sagely announcing that there was "nothing new" in the Far Eastern situation and that he didn't intend to theorize about central Europe.

Meantime, awaiting out in an ante-room during the press conference was Mr. Vladimir Hurban E.E. and M.P., (see second paragraph above for explanation) of Czechoslovakia. He looked worried and probably was worried. If you will look at any of the dozens of newspaper maps now being published you will see at once that Czechoslovakia sticks like a piece of pie into the gaping mouth of the newly expanded German realm. Particularly would it be bad for Mr. Hurban to have to liquidate his ministry also, what with the market being glutted with Austrian ministerial knick-knacks.

Some Capital Guesses

While the State Department officially was silent there was discourse aplenty among knowing writers and cogitators who try to work these things out into sensible patterns. Boil these things down as strictly unofficial, but much opinion was afloat that ultimately Germany would bite off a large piece of Czechoslovakia; that England would not do anything about it; that France wouldn't either, since she is not in a position to fight other people's wars; that Russia wouldn't either, with Japan acting so belligerently in the Pacific; and that Italy would be ni the same desperate position in which it found itself in 1914, allied with Germany but quaking in her boots at such an alliance.

LAUTARES'
WE GUARANTEE
WATCH REPAIRING—
—JEWELRY REPAIRING
Engraving—Reasonable Price

MODES of the MOMENT

by Adelaide Kerr

TRIPLE HARMONY—Helen Cookman makes a casual three piece spring costume of fine wool tweed in three subtle colors. The finger-tip length coat is sand-beige, the jacket pottery-rust and the skirt taupe-brown. Notice the collarless lines of both coat and jacket. All of the accessories are taupe-brown.

YOU CAN CHANGE YOUR FACE JUST BY RAISING AN EYEBROW

DO THIS . . .
Outline the natural lines of your eyebrows, as Jacqueline Hunt, motion picture actress, has done here.

NOT THIS . . .
Don't let your eyebrows be bushy.

NOR THIS
And don't draw them out pencil thin.

By BETTY CLARKE
(AP Feature Service Writer)

Eyebrows probably are the most neglected feature of a woman's face.

Most of us realize the importance of the correct shade of powder, lipstick and rouge, but few of us give our eyebrows the attention they deserve.

But make-up experts have worked many a miracle merely by changing the line of the eyebrows. Here's the way many of them advise you to handle the problem:

Make Some Test Brows

Let the brows grow in fully. Then take a soft eyebrow pencil and, beginning near the nose, draw a line through the center of the brows out to the ends. Now you can see at a glance where the greatest fullness occurs.

Make a note of that area, then start sketching a few trial eyebrows shapes, beginning each time by emphasizing the area of greatest fullness, for often that's the part that should be left fullest.

Unless your eyebrows arch naturally you'd better not try to arch them; as a rule they won't look right. For brows that tend to grow only to the ends of the eyes t's advisable to exten dthe line about half an eye's width. It improves one's appearance and makes the eyes seem larger.

Follow The Bone Line

Be sure the line follows the bone formation; don't let it shoot straight toward the ears.

Now, cover the eyebrows and the areas around them with a soft, soothing cream. With your tweezers start pulling the hair that grows outside the arbrow shape you have determined on. Pull them one at a time, a few on one side and a few on the other, working slowly and evenly. Pull each hair in the direction in which it lies.

When you have created the bast brow line, emphasize it with a pencil.

Note: Black pencils should be used only by women whose hair is very black. Other women should stick to brown.

PERMANENT WAVES
$2.50
$5.00 Waves $3.50
$10.00 Waves $5.00
By The Best Operators In Town!
THE VANITIE BOXE
"NOTICE THE DIFFERENCE IN THE SERVICE!"

MONEY NOW COLLECTED FOR DIVISION OF IDENTIFICATION

(Continued from page one)

When Morris went to work the first of the year, a total of 165 courts had made returns of the fees as required by law. As of March 15th, this total had risen to 237. Auditor Pou expressed the belief that the Morris visitations will eventually show that there are about 350 courts (an average of 3½ to the county) in the state, exclusive of justices of the peace.

So far no returns at all have been made by any court in Bladen, Currituck, Dare, Franklin, Graham, Jones or Mitchell county.

Guilford county has paid in the largest total, with $4,644 (Superior court $49, Greensboro municipal $2,523 and High Point municipal $2,072), but the Charlotte Recorder's court, with $2,618.50 has contributed the highest amount from any one tribunal. Mecklenburg has paid in $3,500.50, with $93.50 from Superior court, $7.50 from Davidson's mayor's court and $7.81 from county Recorders court in addition to the Charlotte recorder's court contribution.

Nash and Halifax counties show eight courts each, the highest in any county of the state.

The late Sir Edward Elgar, English composer, dedicated one of his best known works to the Princesses Elizabeth and Margaret Rose.

If a kitten reaches the age of two or three months without any experience with mice, it will not show a mousing instinct later.

New York's Wall street received its name from a wall built along it when hte Dutch controlled the city.

What Is Your News I. Q.?

Each questions counts 20; each part of a two-part question 10. A score of 60 is fair; 80, good. Answers on page 6.

1. Who is this athlete? Did he recently break the world's record for (a) the 100-yard dash, (b) the mile run, or (c) the 100-meter breast stroke?

2. On the fifth anniversary of the New Deal, President Roosevelt asserted that because of changed conditions he was changing a few of his original objecties. True or false.

3. Name two of the four members of the Balkan entente.

4. In what country has the right of divorce been revoked?

5. In the Moscow trial against traitors did the evidence consist chiefly of (a) letters and other records of the conspirators, (b) testimony of government offficials or (c) the prisoners confessions?

LAUTARES'
Have You Tried Our Sunday Dinner?
AGAIN WE OFFER NEXT SUNDAY
Roast CHICKEN or Roast TURKEY
With Strawberry Shortcake For Dessert
for only 35c

WIGHT SINCE 1868
93 PROOF
Made exclusively of Rye and Rye Malt
The FRANK L. WIGHT DIST. CO., BALTO., MD.
SHERBROOK

BIGGEST BUYS IN TOWN!
ANN PAGE SALAD DRESSING Pint Jar 17c
A&P FOOD STORES
SPARKLE 4 Pkgs. 15c
MILK WHITE HOUSE Evap. 4 Lge. Cans 25c
SPREAD ANN PAGE SANDWICH Pint Jar 23c
EGGS STRICTLY FRESH Doz. 19c
SOAP Palmolive 4 Bars 25c
KETCHUP STANDARD PACK 14-oz. Bot. 10c
OLEO GOLDEN MAID Pound 15c
FLOUR IONA 24-lb. Bag 75c
COFFEE 8 O'CLOCK lb. 17c
BREAD A&P SOFT TWIST LOAF 8c
PEARS STANDARD BARTLETT No. 2 Can 15c
Strawberries, pint 12½c
Fryers, lb. 30c
String Beans, 3 lbs. 25c
Branded Steer Pot Beef Roast, lb. 17c
New Potatoes, 4 lbs. 13c
Pure Pork Sausage, lb. 20c
Tomatoes, 3 lbs. 25c
Sliced Rineless Bacon, lb. 31c
A&P Food Stores

GIVES DATA ON SECURITY ACT

Information Given In Question and Answer List

As another service to it's readers, the Reflector each week will give authoritative answers to questions on the Social Security Law. By special arrangement with George N. Adams, manager of the Social Security Board office in the Municipal building in Rocky Mount, the Social Security Board has agreed to pass on the accuracy of answers to questions of Social Security which may be asked by employers, employees and others, through The Reflector. Address inquiries to the Editor, Daily Reflector. Answers will be given here in the order in which questions are received. This is an informational service and is not legal advice or service. In keeping with Social Security Board policy, names will not be published.

Q. What is a Social Security account number?

A. A Social Security account number is the number assigned to an employee under old-age insurance provisions of the Social Security Act for the purpose of recording correctly and accurately the wages he earns in employment in commerce and industry by which old-age insurance payments will be due him after attaining age 65, or to his estate or relatives if he should die before that time.

Q. What should be done in case an employee has more than one account number?

A. Under the Social Security Act every employee engaged in employment which is not specifically excepted under the old-age insurance provisions of the Act is required to have a Social Security number. Only one number is necessary. Some people have lost their numbers and applied for others and some have several numbers.

Anyone having more than one Social Security number should return all but one number. He should write upon the back of each number card he returns, the Social Security account number he keeps. It is to the employee's best interest to have but one number.

Q. Is it necessary to get a new account number when a worker changes employment?

A. No. The Socal Security assigned to a worker is good for his count number that has been aslifetime. Each time he goes to work port this number to him so he can for a new employer he should remake the necessary wage reports to the Social Security Board.

Q. I had a Social Security account number and my employer reported my wages to the Social Security Board, according to requirements. I became 65 years of age on January 2 of this year. My employer also reported this fact to the Social Security Board, but so far I haven't received a check for old-age insurance. What else [illegible] I do in order to get my old age insurance lump-sum?

A. You should go to the Social Security Board Field office nearest you, taking with you your Social Security account number card, or a record of that number if you do not have the original account number card, and ask to file a claim for a lump-sum payment under the old-age insurance provisions of the Social Security Act. At the Social Security Board office you will be asked to fill out a few simple forms which are required by the Board before a claim can be paid. This is to enable the Social Security Board to certify for payment the amount due you under the old-age insurance provisions of the Act, based on the wage record kept under your Social Security account number. After your claim has been approved by the Social Security Board it will be certified to the United States Treasury for payment and the Treasury Department will then issue a check in payment of the lump-sum benefit due you under this part of the Social Security Act.

Held In Slaying

Brad Byars, charged with the slaying of Mrs. Mertie Barnes, wife of a waithy Hamilton, Ala., physician, is shown in jail at Birmingham. Byars was formerly employed by the invalid Dr. R. H. Barnes, husband of the slain woman.

The Boxwood Barrier

By BLANCHE SMITH FERGUSON

The Story So Far: Reuben Oliver, self-made millionaire, is held to his farm in Maryland's hunting district by Judith Goodloe, a girl who doesn't even recognize his existence. Red-headed Cissy Rogers, who loves him, comes to dig him out, but cannot persuade Reuben to fight for his evaporating fortune. Meanwhile, tea is being prepared on the lawn at Goodloe's Choice, and woe to the climber penetrating the boxwood hedge.

Chapter Four

A Girl In Love

ACROSS the lawn came a lank, white coated colored boy, bearing a folding table. He was followed by a trim maid pushing a tea cart. Amos trailed behind carrying the crested tea service — a wedding gift to a long gone Goodloe bride.

"Judith will be the next bride to use it," Amanda Goodloe thought with satisfaction, "or," reluctantly, "Jim's wife."

A shadow almost imperceptible, drifted across her face to be banished in the same instant by a sound. Judith was coming!

Vivid, joyous, vital, reckless, Judith came—a gorgeous sight on her bay mount. Horse and girl might have been one entity. They took the barrier with the ease of a bird on the wing. The box didn't quiver as they came down on the inner side.

Vivid, joyous, reckless—Judith took the barrier.

Amanda smiled her approval. A Goodloe could always be depended upon to take the hurdles—clean.

"Lo, Gran!" The girl raised her crop in salute. Her chestnut hair was windblown and riotous. The line of her supple body from shoulder to toe was superb. Shirt, breeches, boot moulded it subtly. She galloped right up to the tea table with its array of pink lustre. "Winona wants her sugar, please."

Amanda offered the coveted tidbit. The bay mare nuzzled and sniffed daintily before she accepted it.

"Will you please look at that bluffer?" begged Judith, disgustedly. "Pretending she isn't dying for sugar, after almost breaking her legs and my neck to get here! Such a pace she set for me, the runaway!"

Judith did not explain that she had not only allowed the skittish little animal to set her own pace but had even urged her to a harder one, because Judith had been running away too. Running from what might, or might not, be the biggest moment of her life—her meeting with Gary Brent. Gary was home!

"Gary's home! Gary's home!"

Winona's hoofs pounded it out. Judith's heart beat to it as she rushed from the Hunt Club and across country, willy nilly. She could not bear meeting Gary, for the first time in two years, under a barrage of critical, curious eyes, for in that moment she would know, undeniably, whether Gary had meant more or less, than his letters hinted. If he meant less—?

The possibility of that took all the brightness from the day, all the warmth. She could not remember a time when she had not loved Gary, and while they were not actually engaged it was one of those inarticulate understood things between them.

"When you grow up, youngling, we'll get married," Gary had said when Judith was 16. He said it again when she was 17, and she had grown up that minute, but with masculine density he did not notice. Before she was 18 he went away. Now he was back—

Born To The Saddle

JUDITH slipped from the saddle. Her white riding shirt, turned in a deep V, disclosed a column of sunkissed throat that might have belonged to Venus. Her deep blue eyes and wide generous mouth smiled in the mysterious fashion of a woman who is brooding over a happy secret.

Lightly Judith slapped the bay's haunches and started her towards the stable, then she flung herself into a basket chair, stretched brown rounded arms above her head, and said: "The whole gang is at my heels."

"The whole gang is always at your heels."

"It was warm at the club. Dick Blout suggested that the meeting be transferred here."

"Very sensible," Amanda liked to be in the thick of things, and Dick Blout was a friend of many years.

"I hope there's plenty to eat, Gran."

"There's always plenty," Gran assured her as grandly as though each pound of tea was not becoming something of a problem, or each day didn't bring new and weightier ones. There were so many things that must go on. It took a great deal.

It was as though by ignoring hard times she could banish them. Never bow to adversity. Ride over it rough shod. Her iron will had helped her over many rough spots, in the past, why not this one?

The gang came—an army with banners. Youth. Arrogance. Gaiety. A glorious band, born to the saddle.

"Not a maverick in the herd," thought old Mrs. Goodloe with complacency, greeting each by name. She had a supreme contempt for the wealthy newcomers, from "goodness knows where," who were buying up the surrounding homesteads and "learning to ride."

'The Sauer Kraut King'

"WHERE'S Jim?" she demanded when the last guest had been greeted and the last horse led away.

"He'll be along," someone assured her—Jim Goodloe was notoriously unpunctual. "He stopped to talk to—what's his name, the sauer kraut king."

Laughter from all except old Mrs. Goodloe. "To whom are you referring?" mildly curious.

"Reuben Oliver," Judy explained. "He doesn't really make sauer kraut, you know."

"How do you know what he makes, Judy?" Dick asked testily.

"I don't, of course," Judith admitted lazily. "Where does he hail from, Dick?"

"Somewhere out west," vaguely. "He's one of those fly-by-night-millionaires who spring up quickly as mushrooms after a shower and disappear as suddenly."

"Surely Jim won't bring home anyone he shouldn't," Jim's grandmother worried.

Judith shrugged: "Mr. Oliver has come to live three miles away. You're bound to meet him sometime."

"He seems a decent sort," Dick, ruddy, hail, 50, assured his hostess, "He's leased or bought the Old Oliver Spite place."

"Claiming relationship?"

"I don't believe he'd bother. The fellow reeks money."

"More likely he reeks cabbage."

"A good honest vegetable," Judith grinned, "nothing subtle about it."

Dick hitched his chair a trifle nearer hers and asked in lowered tones: "Heard the glad tidings?"

"What?" She tried to dissemble but the warm color surged to her cheeks.

"I see you have," dryly.

"You mean—about Gary?"

"I mean about Gary."

(Copyright, 1938, Blanche Smith Ferguson)

Tomorrow: Gary comes home.

Daily Cross Word Puzzle

Solution of Yesterday's Puzzle

A	G	O		P	A	R	E	S		S	P	A
H	E	R		I	S	A	A	C		C	A	N
A	R	G	O	N		G	R	O	C	E	R	Y
	A	A	R		E	G		T	O	P		
I	N	N		I	N	E	E		S	T	A	R
N	I		U	T	T	E	R	S		R	E	E
S	U	P	P	E	R		M	I	M	E	R	S
E	M	E		R	E	P	I	N	E		I	T
T	S	A	R		E	R	N	E		W	A	S
		S	E	A		I	E		O	I	L	
P	L	A	I	N	T	S		A	N	T	I	S
I	O	N		S	O	O	T	H		A	T	E
G	O	T		A	G	N	E	S		N	Y	E

ACROSS

1. Animal allied to the raccoon
6. Stem of the hop vine
10. Note of the scale
12. City in France
13. Beginnings
15. Genus of the beet
16. Part of a comet
17. Short for a man's name
18. Mistakes
20. Contend with successfully
21. By
23. Finish
24. Broad open vessel
25. Poem
26. Passageways
28. Greek letter
30. Edit
32. Scenes of action
34. Type measure
35. Gives off water vapor
37. Night before an event
38. Three-toed sloths
39. Constellation
40. Spread loosely for drying
41. South American bird
43. Is unable
45. Japanese sash
46. Firm
47. Supplication
50. Structure raised for defense
52. Suspicious: slang
53. And: French
54. Feminine name
55. Country in Asia

DOWN

1. Public conveyance
2. Native metal
3. Changed
4. Pull apart
5. Exists
6. Takes meals for pay
7. Flower
8. Nothing
9. For example: abbr.
10. Crisp cookie
11. Small island
14. Sacred image
16. Powerful explosive
19. Responds to a stimulus
20. Container
21. Minute orifice
22. Biblical garden
24. Individual
27. Bewail
28. Body of a church
29. Secondhand
31. Continent
33. Irritated
36. Large peninsula of North America
38. Seed covering
41. Garment
42. Border
43. Wagon
44. Unconcealed
46. Corpulent
48. Silkworm
49. East Indian title of respect
51. Ourselves
52. Island of New York state: abbr.

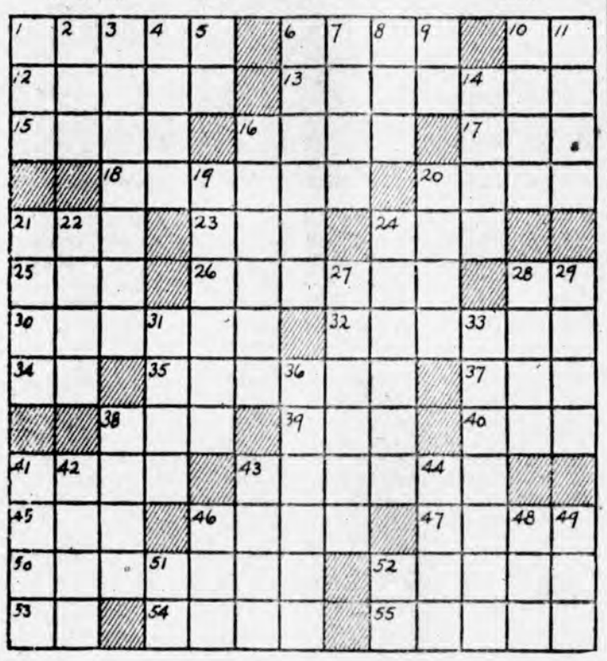

Spring Drapes

DOWN with your winter-weary drapes!
UP with these fresh NEW spring drapes!

They'll bring spring indoors . . .
Give your windows a new outlook!

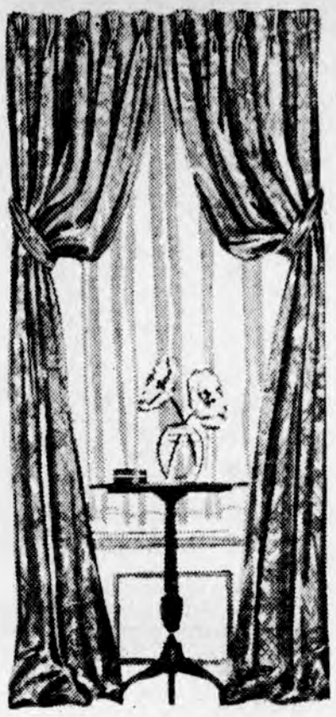

Drapery Materials of
LINENS
TWILLDALE
and WILSHIRE
PRINTS
36 and 50 in. wide
29c to 1.00 yard
Color fast and shrunketized

CHINTZ
36 inches wide, in all colors.
29c and 39c yard

Blount-Harvey

VISIT OUR TEA ROOM

Try A Reflector Want Ad!

Elks Clothing Store

"Smart Wear For Men"
Greenville, N. C.

Now Showing a Brand New Line of Spring Clothing that Just Arrived. The Newest in Style, Best in Price. Come in, Dress Yourself Up to Look the Best.
Special Prices for Quick Sale—All Wool

$17.50-$19.95-$22.50
$24.50-$29.50

Don't Forget the Smart Styles and Quality we are Showing is our $2.95 Spring Hat. There is No Use Paying More. A High-Priced Hat will Get Dirty Same as a $2.95 Special at Elks. One Hat will Last Until Straw Time.

Elks Clothing Store
"Smart Wear For Men"

Regardless of Price
NO BETTER WHISKEY IN ANY BOTTLE

95¢ PINT
$1.80 QUART

ONE FINE BLEND • ONE FINE QUALITY • SINCE 1823
©1938 Wilson Distilling Co., Executive Offices, New York, N. Y. Blended Whiskey. 86 proof. The straight whiskies in this product are 2 years or more old, 25% straight whiskey, 75% grain neutral spirits, 10% straight whiskey 2 years old, 15% straight whiskey 7½ years old.

IT'S A BIG HONEY FOR MIGHTY LITTLE MONEY!

ASK YOUR FRIENDS, ask your neighbors, what they think of this '38 Buick, and they'll give it to you quick in six little words:

"It's a honey for the money!"

That's praise all right—but praise that still doesn't do this great car full justice!

For here's a traveler that would be a buy even if you had to pay a premium to get it!

It's a car with power like no other. Power literally born of the hurricane — power that makes gasoline *deliver* more—power that's smooth, willing, brilliant.

Here's a car, too, with an utterly different kind of ride. A ride that gentles every jar and jolt. A ride that's safer in nasty going, that gives sureness to control, that cuts down upkeep and makes rear tires last longer.

NEW DYNAFLASH ENGINE . . . puts cyclones at your service . . . nearly 10% more power from the same rationing of fuel.

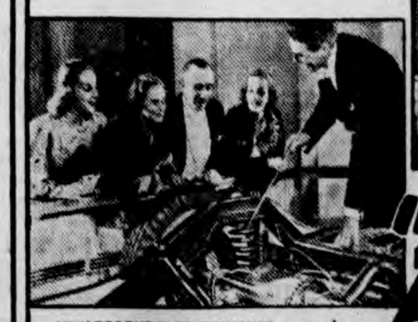

NEW TORQUE-FREE SPRINGING . . . gentles every jar and jolt . . . reduces skid-risks . . . makes rear tires last longer.

And here's a car that in addition sparkles with features as a Christmas tree sparkles with ornaments.

New *quiet*, from "silent zone" body mounting. New *comfort*, from deep, broad comfort-angled seats. New *pride of possession*, from style hailed as the smartest of the year.

Yet big and satisfying as this beautiful Buick is, a little money buys it! No more than you'll pay for some sixes. Less than for any other eight of its size.

So there's no longer any reason for not stepping up to the kind of car you've always wanted.

Go now and get the details from the nearest Buick dealer—see the car that folks just *won't* do without.

"Better buy Buick!"

A GENERAL MOTORS VALUE

FOLGER BUICK CO., INC.
BUICK SALES & SERVICE GMC TRUCKS

WANT TO TRADE YOUR OLD CAR? STOP HERE FIRST!

The Daily Reflector

Every Afternoon Except Sunday
Established 1882

DAVID J. WHICHARD, Jr.
Owner and Publisher

TELEPHONE 56

Entered at the Post Office at Greenville, N. C., as second class mail matter.

SUBSCRIPTION RATES
(Payable in Advance)

One Year	$5.00
Six Months	$2.50
Three Months	$1.25
One Month	.50

Subscriptions will be discontinued at expiration of time paid.

MEMBER ASSOCIATED PRESS
The Associated Press is exclusively entitled to use for publication of all news dispatches credited to it or not otherwise credited to this paper and also the local news published herein. All right of publication of special dispatches herein are also reserved.

NATIONAL ADVERTISING REPRESENTATIVES
Thomas F. Clark Co., Inc., New York, Chicago, Indianapolis, Philadelphia, Kansas City, Richmond

DEATH RIDES TORNADO'S BLACK FUNNEL

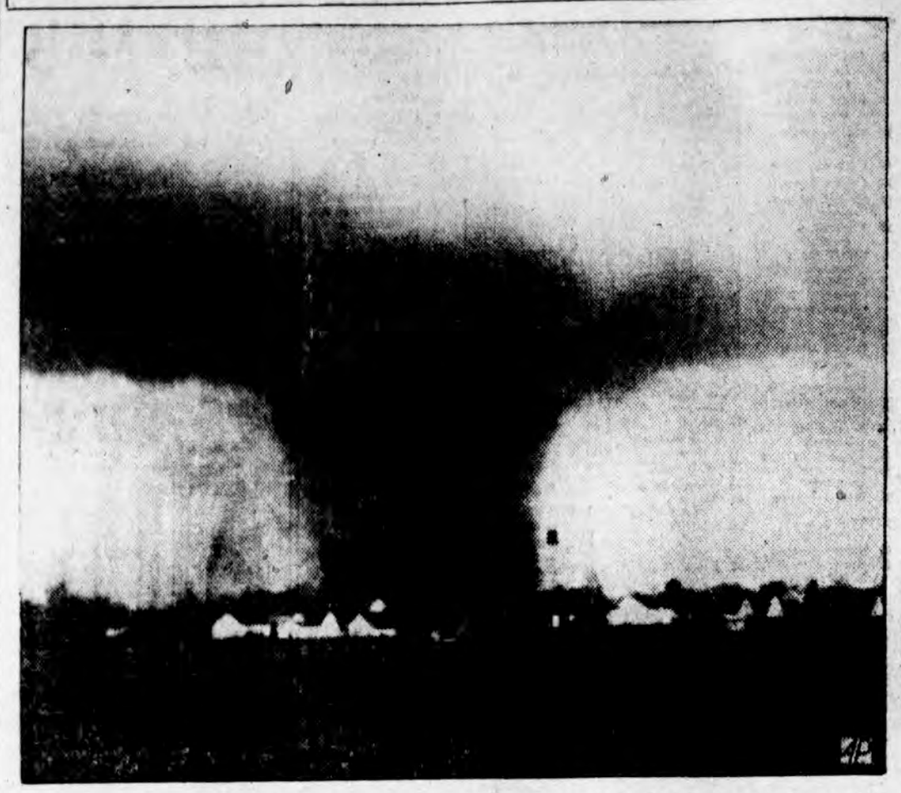

This rare picture shows the approach of the terrifying tornado that killed at least seven persons and demolished numerous buildings at Belleville, Ill. A few moments after the daring photographer snapped the view of the funnel-like black clouds moving in from the southwest, the wind struck a section of the town with full fury. Its ravages were concentrated within four square blocks.

PUBLIC FORUM

DISCUSSING PROBLEMS OF INTEREST TO THIS COMMUNITY. IN ALL CASES NAMES MUST ACCOMPANY ANY COMMUNICATION.

Please Make Your Discussion As Short As Possible.

OPPOSES RECORDER'S COURT

TO THE EDITOR:

On March 28 will be held a special election for Greenville to determine whether to establish a Municipal Recorder's Court. This Court would have the same jurisdiction as the County Recorder's Court. A number of reasons occur to me why this proposed court should not be established.

1. It Is Not Needed.

We already have the Pitt County Recorder's Court which sits in the Court House, only three blocks from the Municipal Building where the proposed Court would sit. The County Recorder's Court sits every Tuesday, and if necessary, it could sit twice a week, by legislative amendment. This Court is sufficient to handle all cases within its jurisdiction arising in Greenville. It has been able to handle them heretofore.

2. The Reasons That Prompt The Proposed Court Are Unsound.

Proponents of this Court have advanced the argument that it would be a source of revenue for the Town of Greenville. This is putting justice on a commercial basis. We like to think that a Court is a place where justice is dispensed, without regard to whether the Court will show a balance like a mercantile establishment. This argument has proved a boomerang, and those who have advanced it now try to avoid it.

The argument has also been advanced that the proposed Court would better serve the convenience of policemen, as it would be more convenient for them to testify at the Municipal Building than at the Court House. Poor Policemen! to have to walk three blocks to testify! What about other people in Greenville and in other parts of the County who come to Greenville as witnesses. It is inconvenient for them also, and unlike the policemen, it is not in their line of duty for which they receive salaries. But is that a reason to establish Recorder's Courts at every cross roads in the County? If that argument is sound, we should have several Recorder's Courts scattered over the Town of Greenville in order that other witnesses shall not be required to walk over three blocks to testify. We already have too many inferior courts; it would be better to decrease than to increase the number.

3. It Should Not Be Voted On At This Time.

By action of the Board of Commissioners the proposed Court will be voted on at the same time as the proposed bond issue for a recreational center. These two things should not be voted on at the same time. Why tack the Court to the tail of the bond issues? By so doing the two are apt to become confused, especially so since the majority of those registered must vote favorable for the bond issue to carry, and only a majority of those that is necessary to carry the Court proposal. Failure to vote in the bond election is a vote against it, while failure to vote on the Court issue is no vote at all. This difference the city officials have failed to make public. I wonder why?

The regular city election for aldermen is the first Monday in May. Why so much haste about the Court? Why could it not have been voted on at the regular time, which is only a little over a month off? Why could it not be voted on at the regular election, in which the greater portion of the citizens are registered and eligible to vote? Why is there so much quietness about it?

4. It Will Be Expensive.

In spite of the fact that it is said the proposed Court will be a source of revenue for the Town of Greenville, experience with Courts has shown that this will not be the case. Seldom, if ever, is any court self-sustaining. The fines levied in this Court would go to the school fund, as do fines in all courts in this State. Any hoped for revenue would have to come from the costs, and the most of that would go to witnesses. In cases where the defendant is sent to the roads, no costs would be collected; yet the State's witnesses would have to be paid. In cases in which the defendant is acquitted, no costs are received; yet the State's witnesses have to be paid. Courts are not to make money, and ought not to be put on a money-making basis. None of them do make money. The records of Pitt County discloses that for the six months' period ending December 31, 1937, the net cost to the County of the Pitt County Recorder's Court was $1,300.46. The only part of this to come back to the County are the Clerk's fees, amounting to $64.94, leaving the court costing the taxpayers for the said six months $1,235.52. This would be so as to the proposed Municipal Recorder's Court it could not be otherwise: A Judge, a Solicitor and a Clerk will have to be appointed, and these will have to be paid salaries. Three more jobs for the taxpayers to pay for, and a Court with the same jurisdiction in being and sitting three blocks away.

5. It Is Unjust.

Under North Carolina Code, Section 1541, Paragraph 3, the jurisdiction of the proposed court, besides that which the Mayor's Court now has, will be exclusive, original jurisdiction of all offenses within the limits of Greenville, and within a radius of five miles from the limits thereof below the grade of felony. This will affect every person within five miles of the city limits of Greenville. Yet, only those who live in town can vote on the establishment of the court, or for the officials of same at subsequent elections therefor. IS THIS FAIR to the great number of citizens who live in the five-mile radius.

I see in this proposed measure only an attempt at transplanting the Recorder's Court from the Court House, where it belongs, to the Town Hall.

WM. J. BUNDY.

SHORT SHOTS

By HENRY AVERILL

Raleigh, March 18—Just a word of warning. Those coming to Raleigh while the Education Association meeting is in session will do well to eat heartily before reaching the capital city or to bring their rations with them.

Thursday, with the teachers' session just starting, it was practically impossible to get into (much less get served in) a Raleigh eatplace.

Anteroom of Governor Clyde R. Hoey's office looks like a clubroom for candidates nowadays. It seems that everybody wanting to be anything feels an impulse to see the governor, though none are getting the Hoey blessing openly, if at all. Chances are the aspirants like to go home and tell the folks what "me and the governor" talked about.

At one and the same time Thursday, Sam Blount, out for solicitor of the First judicial; Bruce Caraway, perennial would be Congressman from the Sixth, and Roland Beasley, who would like to take the seat being vacated by Walter Lambeth in the Federal House, were lined up along the anteroom rail, shaking hands with His Excellency. Quoth the ever witty and jovial Sam, "I'd better get out of here before we begin soliciting each other for votes."

Mr. Beasley beamed with optimism. He's been in every county of the "Shoestring" district except one said he, and "If things looked any better I wouldn't believe they were so."

It seems that whoever gets the Democratic nomination in the 8th is going to have something of a fight on his hands. The Republicans have named John R. Jones only GOP solicitor in the state, who has proved he can get votes for himself.

Edward Murray, clerk of the Supreme court, has just received notification that the U. S. Supreme court has denied a writ of certiorari to the Atlantic Coast Line Railroad, in its appeal from a Halifax county verdict awarding Thomas M. Batton, one-time A. C. L. flagman, $37,500 for personal injuries received as a result of falling some 60 feet over an embankment at Weldon.

The verdict, Mr. Murray said, is one of the largest that has come to his attention recently in an injury case.

Next week's Supreme Court calendar shows 15 cases for oral argument, only one of them criminal and that not a capital case.

Causes from the Fifth and Sixteenth districts are set for argument, the Fifth district ones only to be called Tuesday, March 22. Beginning Wednesday morning the cases will be called as docketed without regard of the district from which the originated.

T. L. Grier, supervisor of CCC selection for the State Board of Charities and Public Welfare is in Atlanta today for a meeting of army officers and state directors of CCC selection to discuss changes in CCC enrollment procedure, which has been authorized and directed by the War Department.

More than half the motor vehicle accidents in North Carolina during February occurred in cities or incorporated towns. There were 9 fatal and 304 non-fatal urban accidents against 41 fatal and 193 non-fatal urban accidents against 41 fatal and 193 non fatal accidents in rural territory.

"Tom Bost seemed to be worrying about my entry fee; I didn't want Tom to be worried; so I just came down and paid up" said Lon Folger, Fifth District Congressional candidate and state Democratic National Committeeman. The Greensboro News scribe had been speculation whether or not Lon was just a "blind" to keep others out until Frank Hancock fully decided to stay in the Senate race.

REPLICA OF RALEIGH FLEET TO DOCK AT ISLAND STAGE

Manteo, N. C. (AP)—Real ships will sail upon a seaside stage during the second season performance of Paul Green's "Lost Colony" beginning July 3.

A huge four-level open air stage, upon which the patriotic drama is enacted, is being remodelled to permit a replica of Sir Walter Raleigh's flotilla to dock at the stage and disembark the first English settlers upon Roanoke Island in a realistic manner.

The pageant, to be presented as a part of the 350th Anniversary Virginia Dare celebration, has been described by one critic as the "patriotic Oberammergau of America."

Green wrote the play as a patriotic contribution to his state and has refused to allow it to go to Broadway or Hollywood, insisting it is solely for Roanoke Island, where the events it recreates took place.

COMMISSIONER'S SALE

By virtue of authority vested in the undersigned by a judgment and order entered in that action in the Superior Court entitled County of Pitt against Charlie Moore, Richard Moore, Edward Moore, Beulah Moore, Helen Moore, David Moore, and Howard D. Moore, their husbands and wives, the undersigned will offer for sale in Greenville, at the Court House door at noon on

Monday, 4th day of April

to the highest bidder for cash the following described land:

Known as Lot 1 of the Luke Grimes land bounded by Joseph Teel on the North, on the East by Cicero Barnes, on the South by Edward Lewis and on the West by Lot 2 of this division of land. More particularly described as follows: Beginning at an iron stake, Cicero Barnes' corner on Joseph Teel's line; thence with Cicero Barnes line, S-29-30 West 362 feet to a small oak the side line, S. 28-30 feet 526 feet to the county road at a bridge, S. 28-40 West 598 feet through the swamp to ar iron stake on the dam, Barnes' corner; thence Barnes' line again S. 33-40 E. 1941 feet to a stake, Barnes' corner in the center lane 10 feet at right angles to Lewis' wire fence; thence with center said land E. 89-20 West 938.2 feet to a stake, Luke Grimes' corner of Lot 2; thence with said Luke Grimes' line N. 16-50 West 1740 feet to a stake on the dam, Luke Grimes' corner of Lot 2; thence with Luke Grimes' line again N. 25-50 East through the swamp crossing the County road 1405 feet to Grimes' former corner of Lot 2 at Joseph Teel and Nelson's corner in said road; thence with said Teel's line N. 88-15 E. 694 feet to an iron stake at the beginning, containing 40.6 acres and known as the homeplace lot of the map of the Luke Grimes' division, and fully described in Book U-12, page 562 Pitt County Register of Deeds office.

The highest bidder at said sale will be required to make a deposit of ten per cent pending confirmation of the report.

This February 28th, 1938.

S. J. EVERETT,
F. C. HARDING,
Commissioners.

Feb. 28-1tw-4wk.

Real Estate

Farms, City and Suburban Lots, Homes and Business Property. Also Lots and Homes located in Morehead City.

Prices Right and Terms to Suit — Consult Us!

INSURANCE

Life — Accident — Health

J. Hicks Corey

AGENCY

WRITE OR CALL

Phone No. 150 Greenville, N. C.

WE NEED GOOD USED CARS AND TRUCKS!

CHEVROLET DEALERS' USED CAR STOCKS WERE GREATLY REDUCED DURING NATIONAL USED CAR EXCHANGE WEEK

Now's the time to trade your car for a NEW CHEVROLET

... Come in today and get our liberal offer

So great have been Chevrolet dealers' sales of used cars and trucks—so low is our supply of certain makes and models—that we *need* good used cars and trucks to balance our stocks. This means we are in an excellent position to *talk "trade-in allowances" on the purchase of new Chevrolet passenger cars and trucks.*

Come in—*this week!* . . . See the beautiful new Chevrolet for 1938—*the car that is complete*—and the new 1938 Chevrolet trucks—*the thrift-carriers for the nation!* . . . Learn how easily you can purchase a smart, new, modern-to-the-minute Chevrolet by letting us take your present car or truck in trade!

General Motors Instalment Plan—Convenient, Economical Monthly Payments. A General Motors Value.

"YOU'LL BE AHEAD WITH A CHEVROLET"

White Chevrolet Co., Inc.

GREENVILLE, N. C.—Also B. & W. CHEVROLET CO., Inc., FARMVILLE, N. C.

BLONDIE

Knight Without Armor — By CHIC YOUNG

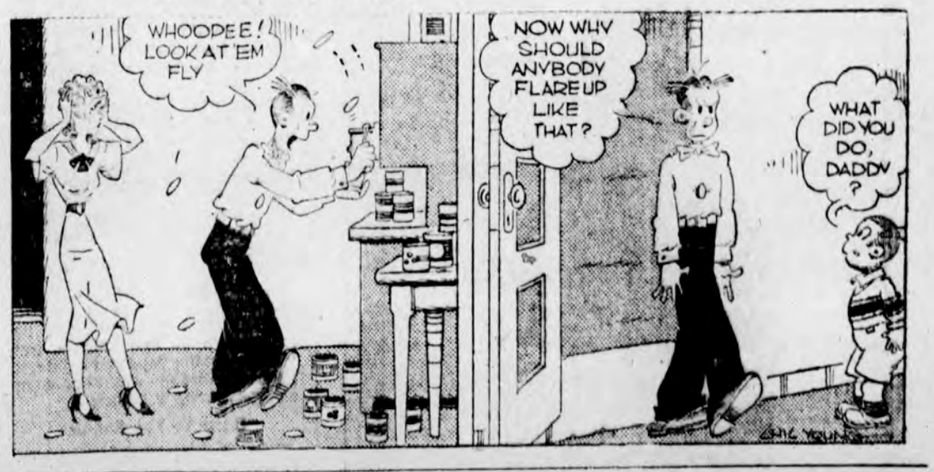

THIMBLE THEATRE (Starring Popeye) — Now Showing: "Imagine Seeing You Here" — By E. C. SEGAR

Mothers!
In treating your family's colds, don't experiment or take needless chances . . . use VICKS VAPORUB
PROVED BY 2 GENERATIONS

"fresh up" with 7up

Rock, Roe Shad, Buck Shad, Butterfish, Speckled Trout, Oysters, Clams
PITT SEA FOOD

A NEW TIRE LOOMS UP

IT'S HERE TO GIVE YOU THE QUICKEST, SAFEST STOPS YOU'VE EVER HAD
—And At No Extra Cost!

● If you were driving along in the rain, what would you give to turn the wet road under your car into a "dry" track? That's exactly what this new Goodrich Safety Silvertown with the Life-Saver Tread does. Its never-ending spiral bars act like a battery of windshield wipers, sweep the water right and left, force it out through the deep grooves, making a DRY TRACK for the rubber to grip. In fact, you'll never know what the word "STOP" really means until you've felt the GRIP of this new tread on a wet road.

And remember, Silvertowns are still the *only* tires that give you Golden Ply blow-out protection. Play safe.

GET THE DRIVING THRILL OF A LIFETIME. COME IN FOR A DEMONSTRATION RIDE

BREAKS RECORD ON NEW SILVERTOWNS!
● Bob McKenzie, famous race driver, demonstrated the amazing safety of the new Silvertown Life-Saver Tread on all roads, wet or dry, curved or straight, during a *record-breaking* dash from Los Angeles to New York in 81 hours and 58 minutes!

The new Goodrich SAFETY Silvertown
LIFE-SAVER TREAD ..... GOLDEN PLY BLOW-OUT PROTECTION

Cozarts Economy Auto Supply
Banks Cozart, Mgr.
Phone 695 206 E. 5th St.

WANT ADS PAY

BAUGH NOW IN DIAMOND TOGS

Professional Football Star Now Lost To Baseball

By DILON GRAHAM

St. Petersburg, Fla.—(AP)—Professional football has lost its greatest rookie to baseball—maybe.

Slingin' Sam is a Gas House Gangster now.

Sammy Baugh, who sailed the Washington Red Skins right into the pro championship with his freshman flipping exploits, has poined the young army trying to patch up the Cardinals' infield.

The Texan has a strong arm with a baseball as well as a pgskin and an hour after he ht camp he was pegging 'em across the diamond from third to first.

He's never played pro baseball and it's doubtful f any thoroughly inexperienced recruit ever drew the attention from the hardened veterans that Baugh attracts at the St. Louis camp close by the bay here.

Diz Dean and Pepper Martin tromped across the locker room to greet Sammy, and Old Diz promptly wanted to know how he tossed that football. All around the dressing room baseball stars were gazing intently at this ace of another sport who has cast his lot with them. He was a rookie worth knowing.

Sammy played pro-ball in Texas and was quite a whiz, with a pretty potent bat, but he won't dominate baseball's pro circles as he overshadowed the footballers. He looks some years away from the majors.

The Cards may carry him along awhile for the publicity value and gate attraction of his name, but he will probably wind up on one of the St. Louis chain-gang farms. Frankie Frisch has a lot of guys trying for third base—Art Garibaldi, Frenchy Bordagaray, Ott Stein, Terry Moore and perhaps Joseph Stripp—and it's pretty certain that one of them will get the nod before Baugh.

* * *

The Gas House Gangsters are known for their inelegant haberdashery and Boss Frankie Frisch tops 'em all. Burned red as a beet, Frankie hobbles around the park in a dirty white sweatshirt, baggy baseball trousers and with a bedroom slipper on one foot and a white tennis shoe on the other. He broke some bones in his foot fiddling around at the Cards' Winter Haven school, but the njury hasn't kept him from happing about and prodding the players into constant activity.

While enjoying a brief squat on the bench, away from the scorching Florida sun, Frisch spied Mickey Owen out in the outfield slouched in a comfortably lazy posture and immediately let out a roar. When Mickey came in on the dog trot he got a good dressing down, punctuated with typical Frischian phrases.

"What an example for our rookies," Frisch yelled. "The great Mickey Owen, the famous Cardinal catcher, the pepper-pot of the infield, asleep on his feet, loafing as a fly-shagger. Grab a mitt and catch some one, and get a move on you."

Mickey got a move on him.

MRS. DEAN SEES TO IT THAT DIZ GETS LUNCH

St. Petersburg, Fla.—(AP)—Mrs. Jerome Hanner Dean still keeps a close eye on Old Diz.

The other day Dizzy failed to show up with the rest of the Cardinals for lunch between morning and afternoon practice. So Mrs. Dean corralled the St. Louis trainer and sent him running to the club house for Diz.

"He'll probably be playing cards and drinking a bottle of beer for lunch. If I don't watch him he'll try to play ball again all afternoon without anything to eat."

Sure enough, Old Diz was playing pinochle. Squatting on a baggage trunk, attired in shorts and sweat shirt, the eccentric right-hander was in a game with Lon Warneke Si Johnson and Brother Paul Dean.

And right by his side was a half empty beer bottle.

TEXANS MUST FIGHT FOR JOBS

By DILLON GRAHAM
(AP Feature Service Writer)

Most Texas league rookies are going to have to make jobs for themsevels in the majors, but a post is ready and waiting, and begging, for Mark Joseph Christman.

He can be the answer to Detroit's third-base ridde, quite a puzzling problem since Marvin Owen was traded.

Emmett Joseph Mueller
Jimmy Wilson: "A Great Prospect"

Mark was the scourge of the southwest base paths last season, pilfering 46 bases in 50 attempts. The 23-year-od Beaumont youngster has shown fine fielding and a fairly heavy bat during the last two campaigns.

The Tigers' pitching staff also needs bolstering and Joe Rogalski and Stan Corbett of Beaumont and Ed Selway of Fort Worth can have regular berths for showing a few fancy curves.

Stanley Sperry from Oklahoma City is thought capable of giving another rookie, Dario Lodigiana from the Pacific coast, a scrap for second base with the Philadelphia Athltics, while Sandy Sands of Tulsa has a better than fair chance of breaking into the Pittsburgh outfield.

The St. Louis Browns gobbled up a flock of Texans. They'll observe Catchers Angelo Guiliani and Sam Harshany, Infielder Stan Gryska, Outfielder Melvin Mazzera and Pitchers Harry Kimberlin, William Miller, Bob Muncrief and William Tietje, all of San Antonio, and Ed Cole of Gaveston.

The Chicago Cubs will inspect Infielder Tony York of Tulsa, Infielder Dutch Mueller of Houston to the Philadelphia Phillies. The St. Louis Cardinals will try Outfielder Hal Epps of Houston. The Chicago White Sox grabbed Catcher Norman Schleuter of Tulsa and Pitcher Bob Uhle of Dallas. The Philadelphia Athletics have Pitcher Ralph Buxton and Outfielder Paul Easterling of Oklahoma City.

Poisoner?

Mrs. Denice Crenshaw (above), 47, is charged with administering poison to 10 persons with intent to kill, Deputy Sheriff J. Stafford announced after she was docketed at the county jail in Mobile, Ala. Gus Crenshow, her former husband, and his ill by eating food prepared from family were among those made flour that was reported to have contained poison, authorities said.

IT HAPPENED on the DIAMOND

AS LOU GEHRIG batted .351 and Al Simmons only .279 in 1937, the former took over the lead among active American league players with a lifetime batting average of .344—just two points ahead of Simmons. Al was one point ahead of Gehrig before 1937.

Man About Manhattan

By George Tucker

New York — If you bustle into El Chico about midnight you are very likely to find yourself gaping at a cock fight, and if you are fortunate enough to be sitting with Benito Collada you are in for a very interesting night.

Collada was once a lieutenant under Pancho Villa and he is, among other things, the owner of the El Chico, which is most assuredly a grandee among Spanish restaurants in Manhattan.

Each year about this time he departs on a leisurely talent hunt, combng the concert halls of Spain and the night clubs of Mexico. This is why his revues are a melange of Flamenco dancing stars, guitar recitalists, and aristocrats of the Spanish entertainment world. But though they frequently are unable to speak one word of English, they are top flight artists and invariably graduate to the Met ballet or the conservatories here and abroad.

* * *

Being an impulsive fellow with a lively imagination Senor Collada made a hasty pilgrimage to Cuba and returned with a double brace of fighting cocks. These were the champions of the Havana pits and their spurs were like surgeons' scalpels.

Mindful that cock-fighting is illegal in this country, the imaginative Benito drew his colleagues into a huddle and emerged with a crackerjack floor show number. A couple of clowns appear on the floor with a rooster in their arms. When they see each other (the roosters, that is) their desire for mayhem knows no limitations. After their rage reaches the saturation point a third clown arrives with an artificial game cock that is wound up like a toy and permtted to hop about the floor. One of the cocks, usually the one that seems the angriest, is tossed free and he promptly oerwhelms his phoney antagonist, spurring him unmercifully and winning a splendid victory. After this mechanical rival is vanquished the victor s so pleased with himself he struts about like an European dictator who has successfully engineered a purge.

* * *

Occasionally the mechanics of the show are varied and a rubber balloon in the shape of a game cock is tossed into the pit. The enraged battler, not realizing he is coping with thin air, attacks the newcomer and smothers him out of existence. Suddenly there is a loud explosion, leaving a mighty puzzled rooster gaping and wondering if he hasn't made a mistake in leaving the barnyard.

ATTEMPTING KIDNAPINGS BRINGS ARRESTS

Stanley C. Boynton (left) of Philadelphia was held by police at Nassau, Bahamas, along with Forrester Scott, Philadelphia attorney, on kidnaping charges resulting from the reported attempted airplane abduction of Scott's two daughters. The daughters, Eve, (left) 6, and Zoe, 3, are shown in the picture at right with their nurse.

FATAL TO BACTERIA are beams of ultra-violet lamp which kills micro-organisms without harming human beings. Its value was illustrated in above operation in a Perth Amboy, N. J., hospital. Use of lamps has reduced considerably post-operative deaths, says Dr. Deryl Hart of Duke university hospital.

WHIZZER GOES OUT —BUT STAYS POPULAR

Boulder Colo. —(AP)— The officials can eject "Whizzer" White, all-America football player and all-conference basketball guard, for too many personal fouls but he's still popular with the basketball crowds.

Playing his last college game here, White was ejected. As he started off the floor the fans, both those of his own Colorado U Buffs and those of the opposing team, began cheering. The applause lasted three minutes.

Colored News

4-H Club Meets

The 4-H Club of Jones school met Wednesday afternoon at 3:15. All members were present. The club was highly honored by having Dennis Dupree the county farm agent, present, and Mr. Jones, the 4-H club specialist, who was the principal speaker of the afternoon.

Mr. Dupree gave some remarks to the club and introduced Mr. Jones to the club.

Mr. Jones complimented the club girls in their uniforms of green trimmed in white. He also told them why green and white were selected as the two colors for the 4-H club. All members enjoyed having Mr. Jones and listened attentively to his remarks.

Remarks were also given by Mesdames Wilson and Garrett. The club sang two club songs and repeated the club pledge, after which the meeting was closed.

Native Pastor To Speak

Rev. J. A. Alexander, native of Greenville but now a well-known evangelist of the Northwest, will deliver an address for the members of the art club of Sycamore Hill Baptist church Sunday night, March 20 at 7:30. The public is cordially invited to attend.

Rev. Alexander has traveled extensively and, in his address, will give some interesting accounts of his travels.

Patriotic Cyclists

Recently Gustav Kilian and Heinz Vopel, German 6-day cyclists, demanded that two German national anthems be played after their victory in Buffalo, N. Y. races. Their patriotism was so admired at home that they were given $2,000 and an eight weeks' vacation with expenses paid from the Thuringia government.

Three Of Same Sire

Nottingham, Eng.—(AP)— Sun Yat Sens place in the turf world was shown at a recent race meeting here. Three thoroughbreds, sired by the great horse, romped home firsts—China Sea, Pet Son and Manchukuo.

NEW LOW PRICES ON GLENMORE'S FAMOUS TOM HARDY

PINT Old price $1.10 NOW 85c

QUART Old price $2.15 NOW $1.60

More than 22% REDUCTION on this rich and flavorful all-straight-whiskey blend—one of today's unmatched values.

GLENMORE'S Tom Hardy
SAME DISTILLER SAME FORMULA 37 YEARS
A BLEND OF STRAIGHT WHISKIES
Also distillers of Glenmore KENTUCKY STRAIGHT BOURBON WHISKEY—100 PROOF

WATCH YOUR CROPS SHOW THE DIFFERENCE WHEN YOU USE ONE OF THESE THREE FERTILIZERS:

Agrico Noted for More Plant Food Value Than Any Fertilizer on the Market.
Velvet and Sunshine The Balanced Fertilizer.
Armour's The Big Crop.
When Buying, Why Not Buy the Best?
R. E. HARRIS, JR. & CO.
Next to Express Office Dickinson Avenue

PENDER
Quality Food Stores

Check These Low Prices

Southern Manor Tomato
CATSUP 2 14-oz. bottles 23c
Southern Manor All Cream
ASPARAGUS No. 2 can 25c
Southern Manor Whole
BEETS 2 No. 2 cans 23c
Large Strictly Fresh
EGGS loose dozen 19c
Southern Manor
PINEAPPLE No. 2 can 15c
Standard Quality
APRICOTS No. 2 can 15c
Mother's Relish or Salad
DRESSING Pint jar 17c
Colonial or Mansfield Evaporated
MILK 4 tall cans 25c
New Treat Salad
DRESSING quart jar 23c
Colonial Pure Concord
GRAPE JUICE Pint 15c
Colonial Grapefruit and Orange
BLENDED FRUIT No. 2 can 12c
Fresh STRAWBERRIES, pint 10c
Complete Assortment of Fresh Fruits and Vegetables

—IN PENDER'S MARKET—
SPRING CHICKENS, lb. 29c
Onslow County Hams, lb. ... 31c
The Famous 27 Cold Cuts, lb. 37c
FRESH CRAB MEAT, lb. 40c
CRAB SHELLS, 3 for 5c
PHILADELPHIA SCRAPPLE, lb. 18c
SAUSAGE IN OIL, lb. 25c
NATIVE BRAINS, lb. 15c

WANTS

Rates 1½c per word, minimum charge 35c for 25 words, one insertion; six insertions $1.85; one month, $7.00. Indented lines, known as classified display, or larger than regular size type, double price.

Other than to business houses having regular accounts with us, no want ads will be charged. Send or bring cash with order. To prevent errors, want ads will not be taken over the telephone.

Cleaning and Pressing
Ladies' Coats—Suits—Dresses
Men's Suits—Overcoats
Repairs and alterations. Called for and delivered.
CAROLINA DRY CLEANERS
Phone 176 Leon Smith, Prop.

SEED POTATOES, CABBAGE Plants, Paints, Feeds, Groceries, Eggs and Fresh Country Sausage. Evans Feed & Seed Co. 7-tf

PHONE 30 OR 619
If it's Laundry or Dry Cleaning The Old Reliable—We Know How
RAINBOW CLEANERS

EASTER SPECIAL — PERMANENT Waves—regular $5.00, for $3.50; regular $10.00 for $5.00—for the best Permanent you've ever had, visit The Vanitie Boxe, Evans St., at Five Points. Phone 31. Mar. 7-1 mo

FOR RENT — BUNGALOW, SIX rooms. Breakfast room. (Not heated). Just gone over inside and outside. Ready one week. "College View." $40 monthly advance. See L. J. Smith, Real Estate-Insurance. 18-2t

MARCH IS A GOOD MONTH FOR planting lespedeza. We have plenty Korean, Common, Kobe and Tenn. 76 in stock. We have lawn grass and fertilizers of all kinds. Get our prices on seed potatoes, seed oats and other field and garden seeds. J. A. Watson, Seed-Feed-Provisions. Mar 3-tf

SPECIAL EVERY DAY — RYE Bread with and without seed. People's Bakery.

PLUMBING AND HEATING
State License No. 245. Fairbanks-Morse coal stokers and water systems. C. L. RUSS
Shop 314 Evans St., business phone 636. Greenville, N. C. Residence phone 326-J. 29-tf

AT WHOLESALE COST
All Giftware, Dinner and Breakfast Sets and beautiful Table Stemware. Your big chance.
MEEKS HARDWARE CO.
Paints—Hardware—Sporting Goods Thu-Fri-Mon

WOMEN — ADDRESS AND MAIL advertising material for us at home. We supply everything. Good rate of pay. No selling. No experience necessary. Merchandise Mart, Box 523, Milwaukee, Wisconsin. 17-2t

FOR SALE—PORTO RICO POTAto slips by H. L. Hodges Co., Greenville, or W. M. Taylor, Grifton. 17-3t

FOR SALE—LIMITED QUANTITY of Coker 100 Cotton Seed, first year from breeder. Farm Relief 2nd year from breeder. Nice lot of peanuts for seed. Whitehurst-Andrews Co., Bethel, N. C. 12-6t

PERSONAL
Men old at 40! Ge. Pep. New Ostrex Tonic Tablets contain raw oyster invigorators and other stimulants. One dose starts new pep. Values $1.00. Introductory price 89c. Call, write Bissette's Drug Store. March 1-1 mo.

SPECIAL—$3.50 WAVES FOR $2.50 —Shampoo and wave, 25c. No appointment necessary. Permanent Wave Shop, Munford Bldg., Five Points. Look for the Big Sign. Mar. 7-1 mo.

MAINE GROWN SEED POTATOES —Red Bliss $2.95 a bag; White Cobblers $2.50 a bag; Trucker's Favorite Corn, 7c a lb; Starting Mash, $2.70 a bag; Baby Chicks every Wednesday. Pitt FCX Service.

SEE US FOR GARDEN SEEDS— Hog, Dairy Feeds, C. S. Meal and Hulls, Chicken Starter, Farm Utensils. Greenville Dist. Co., L. L. Rives, phone 333. Corner 5th & Washington Sts. Mar. 1-tf

COTTON SEED — COKER'S 100 and Farm Relief Str. 4, first year from breeder, certified, limited quantity. Phone 396, Greenville. C. W. Hearne. 18-2t

POULTRY AND EGGS WANTED—
Top market prices for any amount at all times. Sell with us. Pitt Poultry Co., 926 Dickinson Ave., Greenville, N. C. Mar. 17-1 mo.

FARM FOR SALE—PIECE FARM. 49.7 acres, about 12 cleared. Can easily convert into 2-horse farm. Had 4.8 acre tobacco base, old contract. Located 5 miles East of Greenville on highway, joins Mr. C. R. Hardee. 1 frame tobacco barn, 4-room dwelling, and packhouse. If you want to buy or sell Real Estate see me. D. L. Turnage, phone 191, Greenville, N. C. 17-2t

FOR SALE—NICE HOME WITH lot 75 feet by 200 feet, waterfront and paved street. Located Morehead City, N. C. J. Hicks Corey, Phone 150, Greenville, N. C. Mar 11-15-18

SERVICE AND REPAIRS ON SUNDAYS
Quick Repairs—All Cars
Courtesy, Quality, Service
FLANAGAN SERVICE STATION
Phone 64 Co. 9th & Evans

FOUR DEAD IN ALABAMA TORNADOES

Sweeping over wide areas in Alabama, a series of roaring tornadoes accounted for the deaths of three men an da woman left more than fifty persons injured, and created unestimated destruction to property. This picture of scattered dearis and flattened frame houses presents a typical scene in Demopolis, Ala., one of the hardest hit communities.

WANTED—BY APRIL 1st—THREE room furnished apartment, downstairs. Address "Apartment," care Reflector.

TOMATO PLANTS FOR SALE— Greenville Floral Co., phone 443. 18-6t

TWO-DAY TOURS TO CHARLESton and Magnolia Gardens, March 19 and 26. Paul T. Ricks, telephone 685-W. 15-4t

HOME FOR SALE — 6-ROOM home, 1308 Reid Street. Price reasonable, terms easy. D. L. Turnage, Greenville, N. C. Office Hood Bank Bldg., phone 191. 18-2t

FARM FOR SALE—THE SUMRELL Farm, 1 mile South of Ayden, on Grifton highway, 30 acres, mostly cleared, 5-room dwelling, 2 tobacco barns, cotton and tobacco base acreages under old contract. Purchaser can get possession as landlord and carry out 1938 Rental Contract with present tenant. Price reasonable. Terms can be arranged. If you want to buy or sell Real Estate see me. D. L. Turnage, Phone 191, Greenville, N. C.

1935 CHRYSLER AIRFLOW SEdan, with new tires. Will trade for desirable building lot. Answer "Trade," P. O. Box 408. 18-3t

FOR RENT — FURNISHED UPstairs apartment. Call Mrs. S. B. Underwood, 515 E. 8th Street.

SPECIALS FOR SATURDAY — Lemon Cheese and Malted Milk Layer Cakes. Also Large Cocoanut and Peace Pies. People's Bakery.

BROWN'S SANDWICH SHOPPE— 106 West Fifth St., near State Theatre. Bottled Drinks, Fountain Drinks, Magazines, Candies. We deliver. Phone 445. Mar. 11-1 mo.

COTTON SEED — COKER'S 100 and Farm Relief Str. 4. Engage yours now. Phone 396. C. W. Hearne. 18-6t

BABY CHICKS—BABY CHICKS— Barred Rocks, Silver Laced Wyandottes, R. I. Reds, Buff Orpingtons and other breeds. Can make immediate delivery. Riverside Hatchery, corner 2nd and Vance Sts., Greenville. Phone 537-W.

FOR SALE—NICE FAMILY MILCH cow. Young, gentle, and easy to handle, $50.00. See Jno. R. Carroll, Winterville, N. C. 18-3t

N. C. TEACHERS HEAR LEADERS

(Continued from page one

meetings of delegates attending the 54th annual convention of the North Carolina Educational Association were held this morning and the teachers voted by secret ballot on their new vice president.

B. L. Smith of Greensboro, vice president, was assured of election tonight to succeed President W. C. Jackson of Greensboro when he was nominated for the presidency last night without opposition.

Dr. Henry Highsmith of Raleigh, and Dr. William Brownell of Duke University were nominated for the vice presidency.

Divisional meetings went off on schedule except for the department committee resulted in election, 212 bellion against the nominations of classroom teachers, where a re- to 202, of Miss Agnes McDonald of Washington over Miss Lillian Parker of Charlotte as department president. Miss McDonald is a sister of Dr. Ralph McDonald of Winston-Salem.

—and I'll let you take me to see the year's happiest romance

THE FIRST 100 YEARS

COMING PITT TUES.-WED.

Hollywood *Sights And Sounds*

By Robbin Coons

Hollywood—For some time now this department has been a rather grudging admirer of the little First Lady of Hollywood. The stigma that attaches to all the cinema's precocious kiddies stuck cloyingly upon her pretty presence, obscuring the vision, and making us more or less proof against her wiles.

Capitalized cuteness, exploited precocity, honeyed artificiality—these are things that invariably come to mind when a child star is put through cunningly contrived paces on the screen. They are things that, to the seasoned Hollywoodian—at least to him who isn't sharing in the spoils—considerably lessen any enjoyment available in the celluloid result.

This is merely preamble to our present earnest waving of the flag of truce. After seeing "Rebecca of Sunnybrook Farm" we are ready and eager to join in trumpeting the manifold charms of Shirley Temple, a gesture of surrender which admittedly is entirely unnecessary —to Miss Temple—in view of the young person's top spot at the box-office through these three years.

Temple Personality

As "Rebecca," Shirley starts the picture with curls and cuteness unchanged. There is little to indicate that before long she will emerge—partly by virtue of a new coiffure—as a veritable "new Shirley Temple."

But she does, and it's amazing. By the time she sits down at the piano and starts her vocal reminiscing, our defenses were already weakened. Sometime during this sequence, our capitulation became complete. Miss Temple may not be the greatest actress nor the greatest singer, but she has a way of stepping from that screen and putting her personality intimately into the hardest of hearts. And it's a very nice personality. Not forward, certainly not shy, but properly demure and at the same time twinkling, wise and winning.

The years have been kind to Shirley, and the indications are they will continue to be kind. She may be even that rarity among screen children— the one who won't be forced into retirement. Shirley on the screen today is proof certain that success has not spoiled her — even better proof than Mrs. Temple's insistence. (Take a bow, Mrs. T).

A Different 'Rebecca'

As for the picture, it isn't "Rebecca of Sunnybrook Farm" as you may remember it but it's plenty bright and pleasant. In the film Rebecca is a talented child who goes to live at Sunnybrook Farm after failing to win a place on the air. And Sunnybrook Farm becomes a broadcasting center, and the handsome agent — Randolph Scott— falls in love with Rebecca's cousin —Gloria Stuart— and all in all Kate Douglas Wiggin, who wrote the book, wouldnt recognize it. But what does that matter, anyway?

Phyllis Brooks, one of the newer blondes, climbs several steps higher in her role in this, and Scott, Miss Stuart, Helen Westley, Jack Haley, Slim Summerville and William Demarest and Ruth Gillette all contribute effectively. Bill Robinson is there, tapping, although not enough. Little Mary McCarty, as a terrible child singer, does her part well, and Franklin Pangborn, as the stand-by organist who never gets to play, has a hilarious bit. Allan Dwan's direction keeps the pace fast and—next to Shirley—deserves credit for making "Rebecca" the pleasant thing it is.

INSURGENTS CARRY OUT THREAT BOMB BARCELONA UNTIL CITY SURRENDERED

(Continued from page one)

killed in previous bombings.

The raiders yesterday dropped leaflets over the city, warning the bombing would continue every two or three hours until the city was forced to its knees.

The Insurgent planes droned over this city at 1:10 a. m. dropping their bomb cargoes near a hospital in the suburbs.

Ten times yesterday and last evening Barcelona underwent bombardment.

Hendaye, France, March 18. (AP) —The huge curving Montalban-Alcaniz-Caspe salient Burgeoned onward toward the Mediterranean today as Insurgent pressed eastward their 10-day-old offensive.

Loss of Caspe, Medieval town at the fork of two rivers, was admitted by the Government. There for more than two days a desperate garrison had delayed the Insurgent advance by a threat to its left flank

Fall of Alcorisa, southward, also was admitted by Government communiques. Surrender of the two left Insurgents in control of the Montalban-Alcaniz-Caspe Salient.

ASKS CITIZENS TO COOPERATE

(Continued from Page One)

purchased at an unusually low price by the city and the saving will be extended to the ultimate users. users.

"In observance of National Better Homes Week, and for the advancement of the appearance and sanitation of the town of Greenville, the board of alderman has designated the weeks, beginning March 21 and March 28, as Clean-up Days in Greenville.

"Now, therefore, I, M. K. Blount, mayor of the said town of Greenville, hereby set apart and proclaim the days above mentioned as Clean up Days, and call upon all residents and property owners of the town to clean up all premises occupied or controlled by them, putting all old cans,, bottles and other rubbish ni sacks and placing same on the street where they can be conveniently picked up and hauled off on a truck that will be furnished by the town.

Hauling will begin Monday, March 21."

GREAT BRITAIN SEEKS TO STAY POSSIBLE WAR

(Continued from page one

pressed on the Polish government the hope that the present situation would not be used as a pretext for making wider demands.

The Prime Minister did not say what the "conditions" were which Poland listed.

Richmond Livestock

Hogs, receipts moderate, market steady top at unchanged at $8.75, paid for good and choice 160 to 220 lbs run of corn fed hard finished gilts and barrows, strictly butchers. 140 to 160 and 220 to 250 at $8.50 top, sows to $7.00 top, soft and oily hogs subject to discount.

Cattle, receipts liberal, market weaker on vealers due to northern markets much lower; some good and choice calves $10 to $10.50, with $10.00 talked as practical top. Cows steady $3.00 to $6 extreme top for fat butcher kinds. Most of run $4 to $5.00 bulls $4. to $6 as a practical top few choice beef bred butchers top $6.25 or better. Heifers quotable $4 to $6.50, common and medium steers $5 to $7. Strictly good and steers with weight and some finish, likely sell to $8 or better. No choice and prime grain fed steers here.

Sheep, receipts moderate light; ewes $2.50 to $4.50, nearby lambs common to good $6 choice lambs above $8 but absent.

Weather clear temp 54 filed 10:50 A. M.

N. Y. Stock Market

New Yorkk, March 18.—(AP)—A revival of European war pessimism hit the stock market in the solar plexis today and leading institutions crumbled one to four points before buying support arrived.

The list got off to a slightly mixed start. Bonds were lower.

N. Y. STOCK LIST

2:00 P. M. LIST

American Radiator	11
American Telephone	126¼
American Tobacco	66
Atlantic Coast Line	17½
Atlantic Refining	20⅝
Bendix Aviation	10⅞
Bethlehem Steel	53¼
Chrysler	48
Columbia Gas and Elec.	6½
Commercial Solvent	7½
Continental Oil	8⅝
Curtis Wright	4
DuPont	111
Electric Power Lite	8⅝
General Electric	35⅝
General Motors	32
Liggett Myers	87¼
Montg. Ward	30⅝
Southern Railway	7⅛
Standard Oil	46¼

Phone 3161, Wilson, N C.
(Courtesy of E. A. Pierce and Co

A. C. L.	17½
Anaconda	30
American Radiat	11
Bethlehem Steel	53⅛
Calumet Heck	7¾
Chrysler	48¼
C. I. T.	35½
Coca Cola	114
Commercial Credit	31
Com. Solvent	7⅛
Consol. Oil	8⅝
Ford Ltd	4¾
Elec. Bond and Sh.	6⅜
Continental Can	49¼
General Motors	32⅝
Gillette	9
Int'l Telephone	6¾
Lorillard	15
McLellan's Stores	6⅛
Nash Kelvinator	8⅛
Nat'l Dairy	13
Otis Steel	8¼
Packard	4
Para Pictures	7⅜
Pullman	25⅜
Pure Oil	11
Radio	5⅞
Reynolds	36⅛
Simmons	16⅛
Southern Ry.	7½
Standard Brands	7
Sterling, Inc.	2¼
Sperry Corp.	18¼
Texas Corporation	38
Texas Gulf Sulphur	30¾
United Aircraft	23⅛
United Corp	2½
United Drug	5⅝
U. S. Steel	49¼
Warner Pictures	4⅝
Western Union	20
Douglas Aircraft	38½
New York Central	12⅝
Philips Petroleum	35

New York Cotton

New York, March 18.—(AP)—Cotton futures opened three to six points lower in response to lower markets abroad and under Southern and foreign selling.

July, which had recovered, was selling at 8.90 shortly after the first half hour, when the market was two to four net lower.

Prices went into new lows for the movement with July easing and the list showing net losses of 10 to 15 points. By midday prices were up about three to four points from the lows.

(Courtesy of E. A. Pierce and Co
Phone 3161, Wilson, N. C.

March	8.95	8.73	8.83
May	8.83	8.54	8.89
July	8.88	8.61	8.94
October	8.94	8.67	8.99
December	8.95	8.68	9.00
January	8.98	8.71	9.01

Hull Speaks Out

To a world troubled by wars and rumors of war, America spoke recently, its stand voiced by Secretary of State Cordell Hull, shown in a candid pose before the microphone. The gist of his address, made before the National Press club, can be summed up as follows: "No entangling alliances . . . ill will toward no nation, but appropriate protection to American citizens interests . . . maintenance of the peace of our country.'"

NEWS I. Q. ANSWERS

1. Glenn Cunningham. The mile.
2. False.
3. Members are Greece, Yugoslavia, Rumania, Turkey.
4. Insurgent Spain.
5. The prisoners' confessions.

LAWYER FREED IN DEATH HERE

(Continued from page one)

section of Tenth and Evans street.

Surviving him are his wife, one small daughter, his mother and six brothers.

Specially built microfilm equipment is being used by the bureau of census to copy its population records dating back to 1790.

Walden Pond, a smal body of water near Concord, Mass., became famous through the writings of Henry David Thoreau.

The Mohawk Indians, leaders of the Six Nations confederacy, sided with England in the Revolutionary war.

It's Odd *But It's Science*

By HOWARD W. BLAKESLEE
AP Science Editor

Los Angeles—Folks who talk too loud now have another scientific reason for modulating their voices.

A loud sound seems to the human ear to last just twice as long as it really does. Experiments proving this are reported by Dr. Vern O. Knudsen, of the University of California at Los Angeles.

With the aid of electrical instruments in the laboratory it was shown that the ear sometimes responds to sounds of short duration in an unexpected manner.

"A tone," Dr. Knudsen reports, "having a loudness level of 80 decibels and sounding for two-tenths of a second produces approximately the same sensation of 'aparent duration' as does a tone having a loudness level of 40 decibels but sounding for four-tenths of a second."

Dr. Knudsen predicts that the study of the physical nature of music will have practical results

"Thus," he states, "we may contribute the raw material from which there will surely emerge a new and superior musical art, free from the imperfections inherent in existing musical instruments, and enhanced with finer and more logical pitch and intensity gradations, better tonal qualities, and more pleasing harmonies, rhythms and forms than man has yet experienced."

Chicago Grain Market

Courtesy Vernon Parrish

WHEAT	Open	Close	Pr. Cl.
May	88¼	88⅝	87⅛
July	85½	85⅝	84⅝
Sept.	86⅝	85⅞	85⅛
CORN			
May	59⅞	60	59⅛
July	61⅝	61¾	61
Sept.	62¾	62¾	62⅛
OATS			
May	30⅛	30½	30⅛
July	29½	29⅛	29
Sept.	29½	29⅜	28⅞
RYE			
May	68⅛	69	68¼
July	66⅛	66⅝	66⅛

TODAY-SATURDAY
IT'S THRILL TIME ON THE SCREEN!

STATE
Also "TIM TYLER" No. 3 Cartoon

Try Our Want Ads

A Breath of Spring
In Footwear Fit For a Queen!

The Queen's Tie may be had in Blue, Biege or Grey. Priced at

$4.85

Coburn's Shoes, Inc.
"Your Shoe Store"

Ends Today—"EVERYBODY SING"—with star cast

SATURDAY
With Love and Mystery - - AT STAKE!!

Romance races with mystery to win a girl and solve a murder

Arsene Lupin Returns

An American G-Man matches wits with Arsene Lupin . . . on the trail of two baffling murders . . . until they both fall for the same blonde beauty! Gay, surprising, THRILLING entertainment!

WITH
MELVYN DOUGLAS • VIRGINIA BRUCE
WARREN WILLIAM
John Holliday, Nat Pendleton

PITT

Spicy Units
TED FIO RITO and His Band in musical novelty
"MUSIC WILL TELL"
"Glimpses of Austria" Travel Talk

ADHESIVE SEALEX LINOLEUM
Patent No. 1,970,505
costs less to install—insures a stronger, longer-wearing floor

$1.95 per sq. yd. laid

Beautiful new designs! A real saving in money and time! And a truly permanent floor with a smooth, sanitary, easy to clean surface! The sensational new linoleum with the factory-applied adhesive on the back gives you all this. Come in and see it today.

Taft Furniture Co.

FOR SALE!

AN IDEAL MODERN BRICK HOME
Inspection by appointment only. If an ideal home is in your wants, don't miss this one—304 Meade Street.
H. L. JENKINS
REFLECTOR BUILDING GREENVILLE, N. C.