

EXTRA

# THE DAILY REFLECTOR

NEWS FOR THE READER  
RESULTS FOR THE  
ADVERTISER

TRUTH IN PREFERENCE TO FICTION

\*VOL. 99 NO. 156

Leased Wire

GREENVILLE, N. C., SUNDAY MORNING, JUNE 7TH, 1936.

Associated Press

Price: Five Cents

# HOEY LEADS IN PRIMARY

## E. G. Flanagan Defeats Arthur B. Corey For State Senate

### GRAHAM LEADS FOR GOVERNOR IN THIS COUNTY

Largest Vote Cast Here Yesterday In History County

CLOSE MARGINS DECIDE VICTORS

James Defeats Spain for County Judge; S. A. Whitehurst Re-nominated Sheriff

Going to the polls 10,000 strong Pitt County Democrats yesterday cast the biggest vote in the history of the county by approximately 1,500. The greatest upset of the primary locally was the gubernatorial race in which A. H. (Sandy) Graham led Ralph McDonald by two votes in Pitt County, with Clyde R. Hoey running a poor third in the county, despite pre-primary claims of McDonald supporters that he would get a clear majority in the county in the primary with Hoey probably running in second place.

From a county ticket standpoint several of the races were close with one of them being decided in the last box counted the low man coming from behind to win the nomination. The race was that of Judge Dink James and Jack Spain for the office of Judge of County Court. When all but one of the Greenville precincts had been counted Spain held a lead of 30 votes but the final box reversed the situation, giving James a total net majority of 66 votes and the nomination.

In the race between E. G. Flanagan and Arthur B. Corey for the State Senate, the contestants ran neck and neck during the early counting but as the returns continued to come in Flanagan piled up a lead of more than 400 votes which Corey failed to overcome in the last boxes to report, although (Continued on page two)

**GUS STOKES WINS**  
For township constable in Greenville township, J. Gus Stokes won an easy victory over H. T. (Red) Bozeman with better than a three to two vote.



E. G. FLANAGAN



JOHN S. MOORE



JOHN HILL PAYLOR

### Senate Passes Bill To Curtail Payments

Washington, June 6.—(AP) The Senate today passed and sent to the House a bill to curtail large benefit payments under the soil conservation act farm control program.

Mrs. Rose Caroline Straub of Troy is the only woman county commissioner in Kansas.

### Vandenburg Declines Seek Vice-Presidency

Washington, June 6.—(AP)—Senator Vandenburg of Michigan announced today that he would not accept the nomination as Republican candidate for vice president.

In a formal statement the Senator said he thought he would be a greater service in active labors on the Senate floor than on its silent rostrum.

### REPRESENTATIVES

NAME	PRECINCTS
Corey	221
Flanagan	570
Bundy	362
Arthur	167
Paylor	352
Moore	432
Whitehurst	631
Proctor	198
Laughinghouse	267
Perkins	495
Ellwanger	521
Taylor	243
Forbes	44
Cherry	349
Tyson	103
Dudley	180
Lewis	431
Owens	212
McLawnhorn	59
Kilpatrick	331
Sumrell	411
James	445
Spain	360
Whedbee	466
Brown	300

### 1,292 Precincts Out of 1,856 Give FOR GOVERNOR

Hoey	125,514
McDonald	114,230
Graham	74,847
McRae	4,414

### 1,020 Precincts Out of 1,856 Give FOR U. S. SENATOR

Bailey	110,397
Fountain	78,234
Strain	5,128
Griffin	1,020

### 1,006 Precincts Out of 1,856 for LIEUTENANT GOVERNOR

Grady	70,632
Horton	64,005
McNeill	59,226

### OTHER CONTESTS

Secretary of State, 670 precincts: Wade 45,578; Lure, 39,986; Dunnagan, 13,312.  
 Auditor, 650 precincts: Pou, 51,560; Durham, 4,550; Dowal, 14,179; Miller, 9,061.  
 Treasurer, 654 precincts: Johnson, 70,994; Wohl 22,722.  
 Superintendent of Public Instruction, 649 precincts: Erwin, 54,136; Alderman, 21,753; Craig, 12,670.  
 Commissioner of Agriculture, 592 precincts: Scott, 49,524; Graham, 42,031.

### THE NATIONAL WHIRLIGIG

News Behind The News

Washington. By RAY TUCKER  
 SUPPORT: The man whose shadow falls athwart formation of a powerful third party hostile to Franklin Roosevelt is John L. Lewis. This explains why the latching always hangs within easy reach of his huge fist whenever he visits the White House.  
 Long ago the United Miners' chief pledged his 400,000 followers to the New Deal and offered his treasury's millions as a campaign fund. Despite their feud, Lewis' strategy forced President William Green of the A. F. of L. to say, "Me, too." Labor's friendliness to the President was one of the dominant factors in precipitating the Old Guard-Left Wing split among the Socialists and in dragging Farmer-Laborite Floyd Olson into the presidential camp.  
 Neither the Old Guard Socialists nor the Farmer-Laborites can achieve effective independent action without organized labor's reinforcement. Because of Lewis' attitude they see no chance of such an alliance this year. So they will support the President next fall though reserving the right to go their own leftist way when and if the Democratic party deserts Mr. Roosevelt and returns to its anti-Labor's friendliness to the President.

### IN SECOND PRIMARY



CLYDE R. HOEY

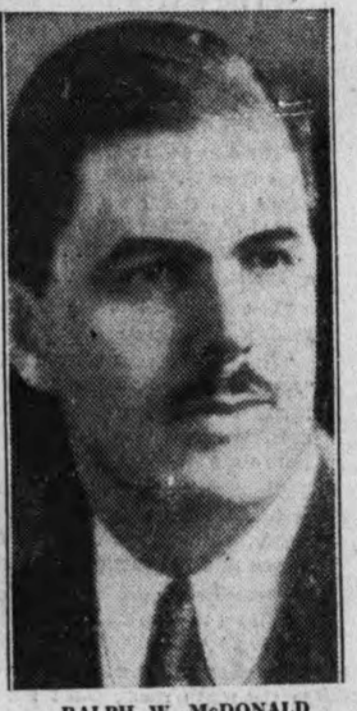

RALPH W. McDONALD



DINK JAMES



S. A. WHITEHURST

### PITT VOTE ON STATE TICKET

OFFICE	CANDIDATE	PRECINCTS
United States Senator	Fountain-5056	
	Strain-178	
	Griffin-363	
	Bailey-3478	
Governor	McDonald-3845	
	Graham-3847	
	McRae-65	
	Hoey-1944	
Lieutenant Governor	McNeill-2220	
	Grady-3946	
	Horton-1959	
	Wade-3904	
Secretary of State	Eure-3870	
	Dunnagan-638	
	Pou-3738	
	Durham-1936	
Auditor	Dowell-1327	
	Miller-2443	
	Johnson-6287	
	Wohl-1700	
Treasurer	Erwin-4112	
	Alderman-2747	
	Craig-1018	
	Scott-3430	
Sup. Public Instruction	Graham-4685	
	Ida Lupino is planning a trailer trip into Mexico.	

### DR. M'DONALD IN 2ND. PLACE; GRAHAM THIRD

Hoey's Plurality Cut Down by Administration foe

BAILEY LEADING BY HUGE MARGIN

Grady Ahead in Lieutenant Governor Race; George Ross Pou Leads His Field

Charlotte, June 7.—(AP) —Clyde R. Hoey held first place by an appreciable lead in the four-way contest for the governorship, while Senator J. W. Bailey piled up a clear majority over his three opponents for renomination as approximately two-thirds of the returns in yesterday's primary were tabulated here this morning.

Hoey set the pace in the early compilations for Dr. Ralph W. McDonald, Lieutenant Governor Sandy Graham and John A. McRae.

At one time Mr. Hoey's plurality was approximately 15,000 votes, but it was cut down at one time. The Shelby man, however, picked up considerably in the latest tabulation.

With 1,292 precincts out of the state's 1,856 heard from the vote was as follows:

Hoey	125,514
McDonald	114,230
Graham	74,847
McRae	4,414

A second primary between Hoey and Graham on July 4 was indicated on the face of the returns.

Bailey forged into the lead as first returns were counted. For a time his margin over former Lieutenant Governor R. T. Fountain was slight, but as additional votes were reported he took a commanding advantage over his opponents. Fountain, David Strain and W. H. Griffin.

The latest tabulation showed 1,020 precincts heard from giving:

Bailey	110,397
Fountain	78,234
Strain	5,128
Griffin	1,020

The closest race in the primary was a three-way contest between Paul Grady, W. P. Horton and (Continued on Page Two)

	STATE SENATE	HOUSE REPRESENTATIVES	SHERIFF	TREASURER	CORONER	COM. 1st	COM. 3rd	COM. 5th	JUDGE	SOLICITOR															
	COREY	FLANAGAN	BUNDY	ARTHUR	PAYLOR	MOORE	WHITEHURST	PROCTOR	LAUGHINGHOUSE	PERKINS	ELLWANGER	TAYLOR	FORBES	CHERRY	TYSON	DUDLEY	LEWIS	OWENS	McLAWHORN	KILPATRICK	SUMRELL	JAMES	SPAIN	WHEDBEE	BROWN
Ayden	221	570	362	167	352	432	631	198	267	495	521	243	44	349	103	180	431	212	59	331	411	445	360	466	300
Beaver Dam	84	165	162	54	113	115	144	113	141	99	190	57	24	47	17	145	122	109	94	66	72	97	152	134	108
Belvoir	127	97	131	83	46	80	113	109	95	117	173	43	11	28	26	140	79	105	73	28	68	31	190	118	90
Bethel	208	291	169	97	150	462	311	208	166	324	180	308	28	256	56	121	308	121	113	256	65	276	238	205	291
Carolina	200	63	155	49	97	139	220	55	19	266	211	53	8	126	11	95	146	54	48	108	49	139	128	161	85
Chicod No. 1	335	245	174	160	302	369	226	366	290	282	495	93	29	268	93	184	352	134	173	219	110	252	344	362	216
Chicod No. 2	215	186	88	60	289	264	172	239	141	251	361	39	34	144	15	195	215	130	88	158	92	196	208	215	175
Chicod No. 3	167	138	121	48	242	130	180	132	95	208	291	15	34	52	39	80	180	101	26	174	86	133	174	218	87
Falkland	162	110	139	52	207	98	231	48	86	182	244	29	57	102	25	75	134	143	83	70	94	91	188	139	127
Farmville	402	564	500	59	878	329	434	559	280	648	773	280	77	425	192	150	697	260	264	341	226	588	400	427	517
Fountain	107	176	132	58	157	115	231	58	47	205	188	66	36	56	41	79	20	272	69	58	99	147	139	139	108
Fountain	73	315	203	103	243	177	327	75	56	337	341	37	5	268	25	67	294	55	57	293	70	230	170	164	227
Greenville No. 1	237	231	217	241	161	208	295	182	240	239	342	125	43	134	123	161	242	162	119	163	134	250	222	346	130
Greenville No. 2	575	525	555	359	402	477	633	475	439	634	720	334	114	383	200	373	602	333	290	304	359	551	550	641	421
Greenville No. 3	348	236	264	248	230	223	315	276	301	289	439	141	90	204	80	192	169	309	166	155	187	305	286	327	246
Greenville No. 4	639	489	532	454	390	492	600	548	555	561	859	262	78	475	190	301	593	368	321	319	319	621	525	573	553
Pactolus	89	74	101	33	48	128	99	64	18	141	123	40	16	27	4	115	132	23	27	110	15	65	97	96	67
Swift Creek	125	146	120	73	107	192	155	118	60	201	225	28	12	152	15	62	144	61	22	102	140	138	134	198	68
Winterville	326	209	281	187	261	352	424	203	270	353	460	146	26	302	46	209	425	139	178	178	156	317	301	343	260
Total	4640	4911	4406	2585	4693	4782	5741	4027	3566	5832	7136	2339	766	3798	1301	2924	5285	3091	2270	3433	2752	4872	4806	5267	4076

The Daily Reflector

Every Afternoon Except Sunday. Established 1882.

DAVID J. WHICHAIR, Jr. Owner and Publisher

TELEPHONE 56

Entered at the Post Office at Greenville, N. C. as second class mail matter.

SUBSCRIPTION RATES (Payable in Advance)

One year \$5.00, Six months \$2.50, Three months \$1.25, One month .50

Subscription will be discontinued at expiration of time paid.

MEMBER ASSOCIATED PRESS

The Associated Press is exclusively entitled to use for publication of all news dispatches credited to it or not otherwise credited to this paper and also the local news published herein.

NATIONAL ADVERTISING REPRESENTATIVES: Theos. F. Clark Co., Inc., New York, Chicago, Indianapolis, Philadelphia, Kansas City.

THE NATIONAL WHIRLIGIG

(Continued from Page One)

clent gods and goddesses.

CHEERS: Although the Socialists have never polled an important vote in a presidential election, and Farmer-Labor strength is confined to a few states, New Dealers privately regard the decision of these groups to back FDR as a major victory.

In 1928 Norman Thomas, the Socialist presidential candidate received only 267,000 votes. The Old Guards who have split away from him this time plumped for Al Smith because of the Liberty League's social and economic policies as Governor of New York. In 1932 the Socialists suspected both Messrs. Hoover and Roosevelt of capitalist sympathies, and Mr. Thomas got 684,000 votes—a difference of more than 400,000. It reckoned that at least 500,000 Old Guard Socialist ballots will be cast for the President next fall, and they may be decisive in several industrial states—New York, Pennsylvania, Illinois, etc.

Minnesota Governor Olson has not always been sympathetic toward the administration. Democratic politicians have neglected him in a futile attempt to build up a Democratic party in the state. It is generally admitted that if Mr. Olson campaigned against FDR he could deliver his state to the G.O.P. So his belated decision to go along cheers the White House, especially as it may round up Senators Shipstead and Benson.

HALTED: Important makers of power equipment are engaged in a running backstage battle with Harold Ickes over the breakdown of his grandiose policy for building municipal plants. The inside story suggests that the New Deal's program is preventing reclamation and blocking power expansion instead of furthering either cause.

Mr. Ickes has allotted funds for the construction of almost 1,000 municipal power plants under the grant-and-loan system. But only 170 are actually under construction or completed as a result of three years of government building and ballyhoo. All the others are tied up by departmental red tape or court litigation.

Before PWA a single construction company used to build 100 municipal plants a year. It financed the project with private capital at 6 per cent, accepting the completed plant as security. But it has lost this business because municipalities preferred to borrow at cheaper rates from the government. The cities are now holding off pending court decisions which will not be handed down for a year or more. Thus both private and public construction has been halted, and the relief rolls grow longer and more expensive every day.

GOVERNOR: New Dealers and G.O.P.-ers are girding for a major engagement on the New York sector next fall. With 47 electoral votes at stake, they are trying to coax their strongest champions into the race for the admittedly arduous and thankless post of Governor.

The Roosevelts are still in a quandary as a result of Governor Lehman's refusal to run for reelection. Chairman Farley's candidate—Internal Revenue Robert H. Jackson—is virtually unknown. State Attorney General John Bennett is suspected of being lukewarm towards the New Deal. The Democrats' ideal man is Senator Wagner but he doesn't relish the prospect of quitting the Senate for Albany.

Representative James W. Wadsworth is the G.O.P.'s best bet. But he is angling apparently in vain for the vice-presidential nomination at Cleveland. He may win it though the Landonites prefer Senator Vandenberg. If he doesn't he may agree to run for the Governorship. Should he win and the presidential nominee be defeated, he might be in a fine spot for 1940. That's how FDR made the grade!

HEADACHE: Builders of naval vessels are ganging up against the Vinson provision that their profits cannot exceed 10 per cent of the contract price. Unless the matter is straightened out by negotiation they plan a court suit or a boycott.

partment bills that is simply following the terms of the law. It's just another New Deal headache for private industry.

New York By JAMES McMULLIN MILESTONE: If Mr. Roosevelt carries New York State this November he should certainly send a note of thanks to Supreme Court Justices Butler, Van Devanter, McReynolds, Sutherland and Roberts. Astute political observers figure that no single event could have done so much to boost FDR's stock in his home state as their decision that the New York law establishing a minimum wage for women is constitutional. Women's organiza-

tion leaders are now pushing for a similar law for men. It's just another New Deal headache for private industry.

tion leaders are now pushing for a similar law for men. It's just another New Deal headache for private industry.

tion leaders are now pushing for a similar law for men. It's just another New Deal headache for private industry.

tion leaders are now pushing for a similar law for men. It's just another New Deal headache for private industry.

Gypsy Weather

By MARGARET BELL HOUSTON

SYNOPSIS: Both Rupert Joris and Dirk, who is his younger brother, know that Rupert did not commit suicide—although the police accept that theory. The mystery which has always surrounded Hope—Dirk is now sure that it connects also with a wife's terrible secret which all the Jorises thought had been buried when a wing of the great Joris house burned years ago. Hope is showing Dirk how to enter the secret stair.

Chapter 29 MAN NAMED VINES

INSTANTLY a panel of the wall began to move. An opening as tall and wide as the average door disclosed a narrow hall with one small high window. A bed—mattress and blankets—lay on the floor, an old lantern and a kerosene stove beside it. A narrow stair went down into blackness.

The stair, the secret stair. How had Hope found it? "Till tell you everything," she was saying. "Help me a little more, it wasn't his fault. Only find him . . . if he's down here."

"And if he's not?" Dirk asked. "Then he wasn't badly hurt. He's gone back . . . back to the house where you found me . . . Twenty-second Street. Go to his room there . . . on the second floor . . . the door at the back. Find out . . ."

"You haven't told me his name yet." "Vines," she said after a pause. "Just ask the landlady, Mrs. Turner. Her name is, if she opens the front door. But she may not be there. Here's my key."

She turned and opened the drawer beneath the long mirror. It was empty. All her belongings had been moved into the south room. She remembered now.

"I'll get it," she said. "I'll give you the key."

He went with her, made her stay in the south room, found hat and overcoat, and was gone.

"I'll find my way," he told her. "If I'm not back in half-an-hour you may know I've gone into New York."

"Close the panel!" she whispered. "You'll find the spring on the other side."

DIRK went down the stone steps, moving the pale arc of his flash before him. It was a long flight, descending below the level of the ground floor into the warmth and dampness of the earth.

He found himself in a stone passage, parallel, he determined, with the basement of the house. His flash showed burnt-out matches scattered amid the moss and fungi on the floor.

He followed the passage slowly, moving his light with care. He had come, he judged, a little more than thirty yards when he encountered other steps, stone like the others, and narrow, leading upward. They were green with moss, and recent mud had been tracked over them.

Above them was a trap-door, long and narrow, with blackened hinges and ratchets on each side.

He thrust the flash into his pocket and went up the steps, pushing with both hands against the cold metal of the door, feeling it yield and slip gratefully along the ratchets. He emerged into the stairway, feeling a vague sense of familiarity with the spot.

Yonder was the river, there the railroad, there the stone wall separating him from Lowrie Wood. In a circle about him, outside an iron fence, were the snow-bowed cedars. He had just ascended from Uncle Pieter's grave.

Dirk descended again into the grave, drew down the bronze door with its warning inscription. He had violated that inscription. His childhood dream had come true. But there had never been any Uncle Pieter to curse or bless. Uncle Pieter's grave had been a mere doorway for that respected smuggler, Ancestor Hans Joris.

How had Hope found it? Dirk was musing along the passage, and up the stair. He went through the sliding door whose spring from this side was distinctly visible. He would not disturb Hope. Dirk got out his car, and in another moment was speeding through the snow and starlight into Manhattan.

At the house in Twenty-second Street there was no need to use the key. A woman answered the bell, a stout, troubled-looking woman whom he guessed at once to be Mrs. Turner.

"Does someone named Vines live here?" he asked. She replied in a low voice. "Are you Mr. Joris?"

Daily Cross Word Puzzle

Solution of Yesterday's Puzzle

ACROSS: 1. Health resort, 2. Kind of song, 3. Highest point, 4. Part of an atom, 5. Lesson, 6. Wreath and leaf, 7. Make keen, 8. Type measure, 9. Playing card, 10. Correlative of either, 11. Insect, 12. Persian poet, 13. Goddess of the harvest, 14. Indigo plant, 15. Bend down, 16. Transgressed, 17. Carved figure, 18. Prunes, 19. Guiding strap of a bride, 20. Compass point, 21. Tree, 22. Pronoun, 23. Peculiar, 24. Past, 25. Canadian province, 26. Nervous twitching, 27. Snore. DOWN: 1. First name for a close relative, 2. Possible but not actual, 3. Concerning, 4. Eccentric, 5. Scotch river, 6. College degree, 7. Scamp, 8. Pasture, 9. Main root of a plant, 10. Have obligations, 11. Writing implement, 12. White, 13. Artificial language, 14. Among, 15. Passageway, 16. Units, 17. Kind of cake, 18. Velocity, 19. Conjunction, 20. Mix circularly, 21. Bronze in the sun, 22. Numerals, 23. Place to sit, 24. Fail to follow suit when able and required, 25. Arctic, 26. Lubricated, 27. As far as, 28. Bird, 29. Utter, 30. Wooden pin, 31. Chess pieces, 32. Female sandpaper, 33. Football position: abbr., 34. Grindstone, 35. Bird of prey, 36. Piece out, 37. Affirmative, 38. Verdict, 39. Down, 40. First name for a close relative, 41. Possible but not actual, 42. Concerning, 43. Eccentric, 44. Scotch river, 45. College degree, 46. Scamp, 47. Pasture, 48. Main root of a plant, 49. Have obligations, 50. Writing implement, 51. White, 52. Artificial language, 53. Among, 54. Passageway, 55. Units, 56. Kind of cake, 57. Velocity, 58. Conjunction, 59. Mix circularly, 60. Bronze in the sun, 61. Numerals, 62. Place to sit, 63. Fail to follow suit when able and required, 64. Arctic, 65. Lubricated, 66. As far as, 67. Bird, 68. Utter, 69. Wooden pin, 70. Chess pieces, 71. Female sandpaper, 72. Football position: abbr., 73. Grindstone, 74. Bird of prey, 75. Piece out, 76. Affirmative, 77. Verdict, 78. Down, 79. First name for a close relative, 80. Possible but not actual, 81. Concerning, 82. Eccentric, 83. Scotch river, 84. College degree, 85. Scamp, 86. Pasture, 87. Main root of a plant, 88. Have obligations, 89. Writing implement, 90. White, 91. Artificial language, 92. Among, 93. Passageway, 94. Units, 95. Kind of cake, 96. Velocity, 97. Conjunction, 98. Mix circularly, 99. Bronze in the sun, 100. Numerals, 101. Place to sit, 102. Fail to follow suit when able and required, 103. Arctic, 104. Lubricated, 105. As far as, 106. Bird, 107. Utter, 108. Wooden pin, 109. Chess pieces, 110. Female sandpaper, 111. Football position: abbr., 112. Grindstone, 113. Bird of prey, 114. Piece out, 115. Affirmative, 116. Verdict, 117. Down, 118. First name for a close relative, 119. Possible but not actual, 120. Concerning, 121. Eccentric, 122. Scotch river, 123. College degree, 124. Scamp, 125. Pasture, 126. Main root of a plant, 127. Have obligations, 128. Writing implement, 129. White, 130. Artificial language, 131. Among, 132. Passageway, 133. Units, 134. Kind of cake, 135. Velocity, 136. Conjunction, 137. Mix circularly, 138. Bronze in the sun, 139. Numerals, 140. Place to sit, 141. Fail to follow suit when able and required, 142. Arctic, 143. Lubricated, 144. As far as, 145. Bird, 146. Utter, 147. Wooden pin, 148. Chess pieces, 149. Female sandpaper, 150. Football position: abbr., 151. Grindstone, 152. Bird of prey, 153. Piece out, 154. Affirmative, 155. Verdict, 156. Down, 157. First name for a close relative, 158. Possible but not actual, 159. Concerning, 160. Eccentric, 161. Scotch river, 162. College degree, 163. Scamp, 164. Pasture, 165. Main root of a plant, 166. Have obligations, 167. Writing implement, 168. White, 169. Artificial language, 170. Among, 171. Passageway, 172. Units, 173. Kind of cake, 174. Velocity, 175. Conjunction, 176. Mix circularly, 177. Bronze in the sun, 178. Numerals, 179. Place to sit, 180. Fail to follow suit when able and required, 181. Arctic, 182. Lubricated, 183. As far as, 184. Bird, 185. Utter, 186. Wooden pin, 187. Chess pieces, 188. Female sandpaper, 189. Football position: abbr., 190. Grindstone, 191. Bird of prey, 192. Piece out, 193. Affirmative, 194. Verdict, 195. Down, 196. First name for a close relative, 197. Possible but not actual, 198. Concerning, 199. Eccentric, 200. Scotch river, 201. College degree, 202. Scamp, 203. Pasture, 204. Main root of a plant, 205. Have obligations, 206. Writing implement, 207. White, 208. Artificial language, 209. Among, 210. Passageway, 211. Units, 212. Kind of cake, 213. Velocity, 214. Conjunction, 215. Mix circularly, 216. Bronze in the sun, 217. Numerals, 218. Place to sit, 219. Fail to follow suit when able and required, 220. Arctic, 221. Lubricated, 222. As far as, 223. Bird, 224. Utter, 225. Wooden pin, 226. Chess pieces, 227. Female sandpaper, 228. Football position: abbr., 229. Grindstone, 230. Bird of prey, 231. Piece out, 232. Affirmative, 233. Verdict, 234. Down, 235. First name for a close relative, 236. Possible but not actual, 237. Concerning, 238. Eccentric, 239. Scotch river, 240. College degree, 241. Scamp, 242. Pasture, 243. Main root of a plant, 244. Have obligations, 245. Writing implement, 246. White, 247. Artificial language, 248. Among, 249. Passageway, 250. Units, 251. Kind of cake, 252. Velocity, 253. Conjunction, 254. Mix circularly, 255. Bronze in the sun, 256. Numerals, 257. Place to sit, 258. Fail to follow suit when able and required, 259. Arctic, 260. Lubricated, 261. As far as, 262. Bird, 263. Utter, 264. Wooden pin, 265. Chess pieces, 266. Female sandpaper, 267. Football position: abbr., 268. Grindstone, 269. Bird of prey, 270. Piece out, 271. Affirmative, 272. Verdict, 273. Down, 274. First name for a close relative, 275. Possible but not actual, 276. Concerning, 277. Eccentric, 278. Scotch river, 279. College degree, 280. Scamp, 281. Pasture, 282. Main root of a plant, 283. Have obligations, 284. Writing implement, 285. White, 286. Artificial language, 287. Among, 288. Passageway, 289. Units, 290. Kind of cake, 291. Velocity, 292. Conjunction, 293. Mix circularly, 294. Bronze in the sun, 295. Numerals, 296. Place to sit, 297. Fail to follow suit when able and required, 298. Arctic, 299. Lubricated, 300. As far as, 301. Bird, 302. Utter, 303. Wooden pin, 304. Chess pieces, 305. Female sandpaper, 306. Football position: abbr., 307. Grindstone, 308. Bird of prey, 309. Piece out, 310. Affirmative, 311. Verdict, 312. Down, 313. First name for a close relative, 314. Possible but not actual, 315. Concerning, 316. Eccentric, 317. Scotch river, 318. College degree, 319. Scamp, 320. Pasture, 321. Main root of a plant, 322. Have obligations, 323. Writing implement, 324. White, 325. Artificial language, 326. Among, 327. Passageway, 328. Units, 329. Kind of cake, 330. Velocity, 331. Conjunction, 332. Mix circularly, 333. Bronze in the sun, 334. Numerals, 335. Place to sit, 336. Fail to follow suit when able and required, 337. Arctic, 338. Lubricated, 339. As far as, 340. Bird, 341. Utter, 342. Wooden pin, 343. Chess pieces, 344. Female sandpaper, 345. Football position: abbr., 346. Grindstone, 347. Bird of prey, 348. Piece out, 349. Affirmative, 350. Verdict, 351. Down, 352. First name for a close relative, 353. Possible but not actual, 354. Concerning, 355. Eccentric, 356. Scotch river, 357. College degree, 358. Scamp, 359. Pasture, 360. Main root of a plant, 361. Have obligations, 362. Writing implement, 363. White, 364. Artificial language, 365. Among, 366. Passageway, 367. Units, 368. Kind of cake, 369. Velocity, 370. Conjunction, 371. Mix circularly, 372. Bronze in the sun, 373. Numerals, 374. Place to sit, 375. Fail to follow suit when able and required, 376. Arctic, 377. Lubricated, 378. As far as, 379. Bird, 380. Utter, 381. Wooden pin, 382. Chess pieces, 383. Female sandpaper, 384. Football position: abbr., 385. Grindstone, 386. Bird of prey, 387. Piece out, 388. Affirmative, 389. Verdict, 390. Down, 391. First name for a close relative, 392. Possible but not actual, 393. Concerning, 394. Eccentric, 395. Scotch river, 396. College degree, 397. Scamp, 398. Pasture, 399. Main root of a plant, 400. Have obligations, 401. Writing implement, 402. White, 403. Artificial language, 404. Among, 405. Passageway, 406. Units, 407. Kind of cake, 408. Velocity, 409. Conjunction, 410. Mix circularly, 411. Bronze in the sun, 412. Numerals, 413. Place to sit, 414. Fail to follow suit when able and required, 415. Arctic, 416. Lubricated, 417. As far as, 418. Bird, 419. Utter, 420. Wooden pin, 421. Chess pieces, 422. Female sandpaper, 423. Football position: abbr., 424. Grindstone, 425. Bird of prey, 426. Piece out, 427. Affirmative, 428. Verdict, 429. Down, 430. First name for a close relative, 431. Possible but not actual, 432. Concerning, 433. Eccentric, 434. Scotch river, 435. College degree, 436. Scamp, 437. Pasture, 438. Main root of a plant, 439. Have obligations, 440. Writing implement, 441. White, 442. Artificial language, 443. Among, 444. Passageway, 445. Units, 446. Kind of cake, 447. Velocity, 448. Conjunction, 449. Mix circularly, 450. Bronze in the sun, 451. Numerals, 452. Place to sit, 453. Fail to follow suit when able and required, 454. Arctic, 455. Lubricated, 456. As far as, 457. Bird, 458. Utter, 459. Wooden pin, 460. Chess pieces, 461. Female sandpaper, 462. Football position: abbr., 463. Grindstone, 464. Bird of prey, 465. Piece out, 466. Affirmative, 467. Verdict, 468. Down, 469. First name for a close relative, 470. Possible but not actual, 471. Concerning, 472. Eccentric, 473. Scotch river, 474. College degree, 475. Scamp, 476. Pasture, 477. Main root of a plant, 478. Have obligations, 479. Writing implement, 480. White, 481. Artificial language, 482. Among, 483. Passageway, 484. Units, 485. Kind of cake, 486. Velocity, 487. Conjunction, 488. Mix circularly, 489. Bronze in the sun, 490. Numerals, 491. Place to sit, 492. Fail to follow suit when able and required, 493. Arctic, 494. Lubricated, 495. As far as, 496. Bird, 497. Utter, 498. Wooden pin, 499. Chess pieces, 500. Female sandpaper, 501. Football position: abbr., 502. Grindstone, 503. Bird of prey, 504. Piece out, 505. Affirmative, 506. Verdict, 507. Down, 508. First name for a close relative, 509. Possible but not actual, 510. Concerning, 511. Eccentric, 512. Scotch river, 513. College degree, 514. Scamp, 515. Pasture, 516. Main root of a plant, 517. Have obligations, 518. Writing implement, 519. White, 520. Artificial language, 521. Among, 522. Passageway, 523. Units, 524. Kind of cake, 525. Velocity, 526. Conjunction, 527. Mix circularly, 528. Bronze in the sun, 529. Numerals, 530. Place to sit, 531. Fail to follow suit when able and required, 532. Arctic, 533. Lubricated, 534. As far as, 535. Bird, 536. Utter, 537. Wooden pin, 538. Chess pieces, 539. Female sandpaper, 540. Football position: abbr., 541. Grindstone, 542. Bird of prey, 543. Piece out, 544. Affirmative, 545. Verdict, 546. Down, 547. First name for a close relative, 548. Possible but not actual, 549. Concerning, 550. Eccentric, 551. Scotch river, 552. College degree, 553. Scamp, 554. Pasture, 555. Main root of a plant, 556. Have obligations, 557. Writing implement, 558. White, 559. Artificial language, 560. Among, 561. Passageway, 562. Units, 563. Kind of cake, 564. Velocity, 565. Conjunction, 566. Mix circularly, 567. Bronze in the sun, 568. Numerals, 569. Place to sit, 570. Fail to follow suit when able and required, 571. Arctic, 572. Lubricated, 573. As far as, 574. Bird, 575. Utter, 576. Wooden pin, 577. Chess pieces, 578. Female sandpaper, 579. Football position: abbr., 580. Grindstone, 581. Bird of prey, 582. Piece out, 583. Affirmative, 584. Verdict, 585. Down, 586. First name for a close relative, 587. Possible but not actual, 588. Concerning, 589. Eccentric, 590. Scotch river, 591. College degree, 592. Scamp, 593. Pasture, 594. Main root of a plant, 595. Have obligations, 596. Writing implement, 597. White, 598. Artificial language, 599. Among, 600. Passageway, 601. Units, 602. Kind of cake, 603. Velocity, 604. Conjunction, 605. Mix circularly, 606. Bronze in the sun, 607. Numerals, 608. Place to sit, 609. Fail to follow suit when able and required, 610. Arctic, 611. Lubricated, 612. As far as, 613. Bird, 614. Utter, 615. Wooden pin, 616. Chess pieces, 617. Female sandpaper, 618. Football position: abbr., 619. Grindstone, 620. Bird of prey, 621. Piece out, 622. Affirmative, 623. Verdict, 624. Down, 625. First name for a close relative, 626. Possible but not actual, 627. Concerning, 628. Eccentric, 629. Scotch river, 630. College degree, 631. Scamp, 632. Pasture, 633. Main root of a plant, 634. Have obligations, 635. Writing implement, 636. White, 637. Artificial language, 638. Among, 639. Passageway, 640. Units, 641. Kind of cake, 642. Velocity, 643. Conjunction, 644. Mix circularly, 645. Bronze in the sun, 646. Numerals, 647. Place to sit, 648. Fail to follow suit when able and required, 649. Arctic, 650. Lubricated, 651. As far as, 652. Bird, 653. Utter, 654. Wooden pin, 655. Chess pieces, 656. Female sandpaper, 657. Football position: abbr., 658. Grindstone, 659. Bird of prey, 660. Piece out, 661. Affirmative, 662. Verdict, 663. Down, 664. First name for a close relative, 665. Possible but not actual, 666. Concerning, 667. Eccentric, 668. Scotch river, 669. College degree, 670. Scamp, 671. Pasture, 672. Main root of a plant, 673. Have obligations, 674. Writing implement, 675. White, 676. Artificial language, 677. Among, 678. Passageway, 679. Units, 680. Kind of cake, 681. Velocity, 682. Conjunction, 683. Mix circularly, 684. Bronze in the sun, 685. Numerals, 686. Place to sit, 687. Fail to follow suit when able and required, 688. Arctic, 689. Lubricated, 690. As far as, 691. Bird, 692. Utter, 693. Wooden pin, 694. Chess pieces, 695. Female sandpaper, 696. Football position: abbr., 697. Grindstone, 698. Bird of prey, 699. Piece out, 700. Affirmative, 701. Verdict, 702. Down, 703. First name for a close relative, 704. Possible but not actual, 705. Concerning, 706. Eccentric, 707. Scotch river, 708. College degree, 709. Scamp, 710. Pasture, 711. Main root of a plant, 712. Have obligations, 713. Writing implement, 714. White, 715. Artificial language, 716. Among, 717. Passageway, 718. Units, 719. Kind of cake, 720. Velocity, 721. Conjunction, 722. Mix circularly, 723. Bronze in the sun, 724. Numerals, 725. Place to sit, 726. Fail to follow suit when able and required, 727. Arctic, 728. Lubricated, 729. As far as, 730. Bird, 731. Utter, 732. Wooden pin, 733. Chess pieces, 734. Female sandpaper, 735. Football position: abbr., 736. Grindstone, 737. Bird of prey, 738. Piece out, 739. Affirmative, 740. Verdict, 741. Down, 742. First name for a close relative, 743. Possible but not actual, 744. Concerning, 745. Eccentric, 746. Scotch river, 747. College degree, 748. Scamp, 749. Pasture, 750. Main root of a plant, 751. Have obligations, 752. Writing implement, 753. White, 754. Artificial language, 755. Among, 756. Passageway, 757. Units, 758. Kind of cake, 759. Velocity, 760. Conjunction, 761. Mix circularly, 762. Bronze in the sun, 763. Numerals, 764. Place to sit, 765. Fail to follow suit when able and required, 766. Arctic, 767. Lubricated, 768. As far as, 769. Bird, 770. Utter, 771. Wooden pin, 772. Chess pieces, 773. Female sandpaper, 774. Football position: abbr., 775. Grindstone, 776. Bird of prey, 777. Piece out, 778. Affirmative, 779. Verdict, 780. Down, 781. First name for a close relative, 782. Possible but not actual, 783. Concerning, 784. Eccentric, 785. Scotch river, 786. College degree, 787. Scamp, 788. Pasture, 789. Main root of a plant, 790. Have obligations, 791. Writing implement, 792. White, 793. Artificial language, 794. Among, 795. Passageway, 796. Units, 797. Kind of cake, 798. Velocity, 799. Conjunction, 800. Mix circularly, 801. Bronze in the sun, 802. Numerals, 803. Place to sit, 804. Fail to follow suit when able and required, 805. Arctic, 806. Lubricated, 807. As far as, 808. Bird, 809. Utter, 810. Wooden pin, 811. Chess pieces, 812. Female sandpaper, 813. Football position: abbr., 814. Grindstone, 815. Bird of prey, 816. Piece out, 817. Affirmative, 818. Verdict, 819. Down, 820. First name for a close relative, 821. Possible but not actual, 822. Concerning, 823. Eccentric, 824. Scotch river, 825. College degree, 826. Scamp, 827. Pasture, 828. Main root of a plant, 829. Have obligations, 830. Writing implement, 831. White, 832. Artificial language, 833. Among, 834. Passageway, 835. Units, 836. Kind of cake, 837. Velocity, 838. Conjunction, 839. Mix circularly, 840. Bronze in the sun, 841. Numerals, 842. Place to sit, 843. Fail to follow suit when able and required, 844. Arctic, 845. Lubricated, 846. As far as, 847. Bird, 848. Utter, 849. Wooden pin, 850. Chess pieces, 851. Female sandpaper, 852. Football position: abbr., 853. Grindstone, 854. Bird of prey, 855. Piece out, 856. Affirmative, 857. Verdict, 858. Down, 859. First name for a close relative, 860. Possible but not actual, 861. Concerning, 862. Eccentric, 863. Scotch river, 864. College degree, 865. Scamp, 866. Pasture, 867. Main root of a plant, 868. Have obligations, 869. Writing implement, 870. White, 871. Artificial language, 872. Among, 873. Passageway, 874. Units, 875. Kind of cake, 876. Velocity, 877. Conjunction, 878. Mix circularly, 879. Bronze in the sun, 880. Numerals, 881. Place to sit, 882. Fail to follow suit when able and required, 883. Arctic, 884. Lubricated, 885. As far as, 886. Bird, 887. Utter, 888. Wooden pin, 889. Chess pieces, 890. Female sandpaper, 891. Football position: abbr., 892. Grindstone, 893. Bird of prey, 894. Piece out, 895. Affirmative, 896. Verdict, 897. Down, 898. First name for a close relative, 899. Possible but not actual, 900. Concerning, 901. Eccentric, 902. Scotch river, 903. College degree, 904. Scamp, 905. Pasture, 906. Main root of a plant, 907. Have obligations, 908. Writing implement, 909. White, 910. Artificial language, 911. Among, 912. Passageway, 913. Units, 914. Kind of cake, 915. Velocity, 916. Conjunction, 917. Mix circularly, 918. Bronze in the sun, 919. Numerals, 920. Place to sit, 921. Fail to follow suit when able and required, 922. Arctic, 923. Lubricated, 924. As far as, 925. Bird, 926. Utter, 927. Wooden pin, 928. Chess pieces, 929. Female sandpaper, 930. Football position: abbr., 931. Grindstone, 932. Bird of prey, 933. Piece out, 934. Affirmative, 935. Verdict, 936. Down, 937. First name for a close relative, 938. Possible but not actual, 939. Concerning, 940. Eccentric, 941. Scotch river, 942. College degree, 943. Scamp, 944. Pasture, 945. Main root of a plant, 946. Have obligations, 947. Writing implement, 948. White, 949. Artificial language, 950. Among, 951. Passageway, 952. Units, 953. Kind of cake, 954. Velocity, 955. Conjunction, 95

Saturday, June 6, 1936

Social and Personal

Mr. and Mrs. W. P. Moore and son, Master Phillip Moore, Mrs. W. D. Tucker and children, Master Billy Tucker and little Miss Eloise Tucker, are spending the summer at Atlantic Beach.

Miss Bettie Pearl Fleming is at home from High Point where she has been teaching.

Misses Jean Jones, Jean Hodges and Marian Tyson, Lon Nobles, George Lautares and Charles Gaskins spent Thursday in Morehead City.

Mrs. J. L. Winstead and little son are spending several days at Atlantic Beach.

Miss Martha Berry of Elizabeth City, is the guest of her sister, Mrs. W. C. Harris.

Dieck Atkinson, Jr., of Kenly, is visiting Ed Rawl, Jr.

Mr. and Mrs. L. W. Tucker, Miss Jane Tucker and Mr. and Mrs. Louis Lane have returned from an extended trip to Washington, D. C., the Virginia Caverns, Shenandoah Valley, Asheville and other points of interest.

Miss Mary Frances Whitehurst is at home from Roanoke Rapids where she has been teaching.

Miss Pearl Lautares has returned from Greensboro where she graduated from Greensboro College.

Miss Irene Fleming is at home from Raleigh where she has been teaching.

Miss Ruth Horne is attending the finals at State College in Raleigh.

Miss Helen White is attending the dances at the University of North Carolina.

Mrs. R. C. Warlick of Jacksonville, who has been visiting her sister, Mrs. Hill Horne, has returned home. She was accompanied by Miss Elizabeth Warlick of Washington, D. C.

Dr. and Mrs. C. L. Harrington spent today in Morehead City.

Miss Marguerite McGinnis is at home from Gadsden, Arizona, where she has been teaching.

Little Miss Jane Smith left this afternoon for Morehead City to spend the week-end with Mrs. W. A. Darden.

Mrs. Wooten Hostess.

A very attractive affair of the week was yesterday when Mrs. W. I. Wooten in her usual gracious manner entertained at bridge.

Tables for the game were placed in an artistic setting of mixed garden flowers.

At noon the hostess assisted by her daughter, little Miss Lillian Wooten, served a delectable luncheon.

For high score, Mrs. John Mitchell was given a pair of vases; Mrs. H. L. Ormond, crystal ash trays for Mrs. W. E. Hooker.

Low score, and Mrs. W. E. Hooker ash trays for slim prize, Mrs. S. G. of Richmond, Va., who is the guest of Mrs. Ormond, was remembered with a dainty handkerchief.

St. Paul's Auxiliary.

The Woman's Auxiliary of St. Paul's Episcopal Church will meet on Monday afternoon at four o'clock in the parish house.

Presbyterian Circles.

Circles of the Woman's Auxiliary of the Presbyterian Church will meet Monday as follows:

Circle No. 1 will meet at 3:30 on Monday afternoon with Mrs. Harvey Clayton.

Circle No. 2 will meet at eight o'clock Tuesday evening with Mrs. P. M. Johnston.

Circle No. 3 will meet with Mrs. P. G. Dennis at four o'clock Monday afternoon.

Here From Chicago.

W. M. Russ and E. C. Yellowly of Chicago, were guests of Mrs. W. H. Long yesterday.

Mr. Yellowly is the great-nephew of the late Colonel E. C. Yellowly.

Information in Library.

The Greenville Council for Peace Action is placing good reading material on a special table in Shepard Memorial Library. Anyone who comes in may look over the magazines and booklets, and take out articles for careful reading or for use as program material.

Honnie Ruth Whitehead III.

Friends of little Miss Honnie Ruth Whitehead will be sorry to learn that she is ill at her home on East Ninth street.

Immanuel Baptist Council.

The Sunday School Council of Immanuel Baptist Church will meet at the church Monday evening at 7 o'clock. All officers and teachers are urged to be present. Supper will be served.

To Attend Training School.

The following young people of the Eighth Street Christian Church will leave early tomorrow morning to attend the Youth Conference to be held at Camp Sapphire, N. C., from June 8th to 14th: Mary Woodard, Helen Settle, Margaret Moore, Louise Briley, Margaret Tugnet, Ruby Stocks, Mrs. Waylan Sammons, Charles Briley, Jimmie Carr and Thornton Ryan. Mrs. H. H. Settle and Mrs. W. A. Ryan, both of whom are members of the conference faculty, will accompany the group.

The Youth Conference for North Carolina is one of many such conferences conducted by the United States and in several foreign countries each year for the training of young people for church leadership.

This is the sixth year that young people from the local Christian Church have attended the North Carolina conference.

Social Calendar

MONDAY
3:00 p. m.—Business meeting of the Woman's Missionary Society in the Memorial Baptist Church.

3:30 p. m.—Circle No. 1 of the Woman's Auxiliary of the Presbyterian Church will meet with Mrs. Harvey Clayton.

3:30 p. m.—Mrs. J. S. Farmer will speak to members of Memorial Baptist Missionary Society.

4:00 p. m.—St. Paul's Woman's Auxiliary will meet in the parish house.

4:00 p. m.—Circle No. 3 of the Woman's Auxiliary of the Presbyterian Church will meet with Mrs. P. G. Dennis.

6:30 p. m.—The Rotary Club will meet.

7:00 p. m.—Sunday School Council of Immanuel Baptist Church will meet at the church.

8:00 p. m.—Circle No. 8 of Jarvis Memorial Methodist Missionary Society will meet with Mrs. Charles F. Blanchard.

TUESDAY
7:30 p. m.—Witha Council Degree of Pochontas will meet.

8:00 p. m.—Circle No. 2 of the Woman's Auxiliary of the Presbyterian Church will meet with Mrs. P. M. Johnston.

THURSDAY
7:30 p. m.—The choir of the Presbyterian Church will meet in the church.

Entertain at Dance

Little Miss Jane Smith and Master J. B. Smith, Jr., delightfully entertained at a dance last evening in the Third Street School Hut. About sixty members of the younger set were guests.

The Hut was attractively decorated in colorful spring flowers.

A very enjoyable feature of the evening was specialty dances by little Misses Shirley Warner and Peggy Rose Smith.

Mrs. J. B. Smith, Mrs. E. E. Rawls, Mrs. E. P. Duke, Miss Harriet Gaylord and Miss Lucy Nobles served a tempting ice course.

Methodist Circle Meets Monday.

Circle No. 8 of the Woman's Missionary Society of Jarvis Memorial Methodist Church will meet Monday night at eight o'clock with Mrs. Chas. F. Blanchard on Jarvis street.

Plan Band Concert at Pool Sunday P. M.

The management of the Municipal swimming pool is planning a series of band concerts at the park this summer. Due to the fact that the band stand has not yet been erected, the first concert will be given within the pool enclosure.

Mr. McDougle, the manager, who will also direct the band, announced that these concerts would be given from time to time for the further amusement of the swimmers and spectators.

Baby Swimming Pool Be Opened Monday

H. A. McDougle, manager of the local swimming pool announced that the baby pool would be open for the small tots Monday morning at 10 o'clock.

Miss Elizabeth Norman has been chosen as supervisor.

The pool has proven very popular this season and it is expected that a large number of the smaller ones will take advantage of this opportunity at the opening Monday.

Seeing Through My Windshield

(By ETHEL NICE, H. D. A.)

Washington Trip.

The camera was turned on the country women of the world in Washington this week. Pitt county was in the picture. It was a tired, happy group that returned to Greenville Wednesday night. If they were not proud of their organization they are now. Mrs. Paul T. Ricks conducted this tour which left Greenville early Sunday morning.

We were housed in the National camp and did much sight-seeing in and around Washington. The opening program of the conference was attended as well as the White House party and some of our group returned through the Shenandoah Valley. Mrs. Roosevelt said in her address that so many farm women could leave home, and the President said he had heard it said that farmers would not stick together, but he had evidence that the farm women could and did stick together. Mrs. Roosevelt said women have a desire for friendliness but must study economic causes. Secretary Wallace said the women contributed more to agriculture than any other one phase of work. Women can make it possible for men to conquer. There would be little young people for church leadership. This is the sixth year that young people from the local Christian Church have attended the North Carolina conference.

mothers and wives to attend the Third Triennial Conference of the country women of the world. Those who attended from Pitt county were: Mrs. J. R. Lewis, Miss Dorothy Taylor, Mrs. B. T. Cox, Miss Annie Carroll, Miss Carolyn Blount, Mrs. Fronia Hawkins, Mrs. R. L. Little, Mrs. J. Brooks Tucker, Mrs. W. E. Andrews, Mrs. John Thorne, Mr. John Thorne, Miss Mary Lee Thorne, Mrs. Paul T. Ricks, and Miss Ethel Nice.

4-H Encampment.

The 4-H girls who stuck to their work throughout the year and turned in their reports are being rewarded on invitations to the 4-H encampment at White Lake, June 8-13. We regret that all girls eligible cannot attend. We shall leave from back of the Court View filling station at 9 o'clock Monday morning and return to the same place about noon Saturday. Miss Clara Small, a nurse from Greenville, will be present to render any services needed. Miss Laura Whitley, life-guard from Tarboro, will be in charge. Leaders from Pitt county will include Misses Ethel Little, Roxie Worthington, Evelyn Baker, Arlene Parker, and Ella Lee Lewis. We shall camp with Washington and Edgecombe girls and leaders.

Farmlife No. 2

The Farmlife No. 2 club met Thursday afternoon at the home of Mrs. W. J. Tugwell.

Elm Grove.

The Elm Grove H. D. Club met Friday afternoon with Mrs. Lucy Worthington.

Schedule for Next Week.

Bethel H. D. Club—Tuesday at 3 p. m., at the church.

Simpson H. D. Club—Thursday at 3 p. m., at the home of Mrs. W. J. Edwards.

Stokes H. D. Club—Thursday at 3 p. m., at the school. This club will be backwards—don't fail to be there on time.

Red Banks H. D. Club—Friday at 3 p. m., at the home of Misses Helen and Mary Brooks.

INCREASE IN GOOD WILL NOTED BY PRIEST—FINDS AMERICANS LEARNING TO LIVE TOGETHER IN CIVILIZED WAY

A Roman Catholic priest, a rabbi of the synagogue, and a Presbyterian minister have just completed a nationwide tour. They have emphasized spiritual concerns. They have pleaded for the preservation of civil liberties and human rights for all. With infringements of the practices of organized religion in Mexico and Germany in mind, they resounded the American principle of liberty of conscience.

One newspaper editor put it this way:

"The seriousness of the state of men's minds today was driven home by the trio. They pled for an understanding of the totalitarianism which is gripping other countries and preventing freedom of thought and expression.

"Their sincerity and their earnestness cannot be doubted. It is inspiring to hear men of this type, who accept no remuneration for their work battling against the greatest wall of cynicism and unrest which has ever gripped the world."

They concluded their seven weeks tour sponsored by The National Conference of Jews and Christians on May 28th with a large meeting in Philadelphia. Opening on the evening of April 13, in Washington, the trio visited 25 leading cities in 10 states going as far West as California and Oregon. They addressed 13,000 people; these audiences were in addition to general audiences in open meetings, university college and high school assemblies, fraternal and social clubs, church and synagogue congregations, university and college faculties.

Rishops Approve Participation

The trio held innumerable conferences with individuals and small groups and delivered radio broadcasts in every city of importance, one of these being on a hook-up covering the entire Pacific Coast region. More than once the trio appeared before five or six groups in a single day.

Every Catholic bishop of the fourteen dioceses in the jurisdiction of which the cities visited were located gave their cordial approval to the participation of the writer in this activity, reports of which were often carried in the diocesan weeklies, and the meetings were frequently announced from the Catholic pulpits of the city. Similar cooperation came from Protestant and Jewish quarters. The secular press was remarkably sympathetic both with editorial and news space, so that it is safe to say that the nature and objectives of the movement for justice, amity, understanding and cooperation among Protestants, Catholics and Jews were never so widely nor so enthusiastically publicized.

Prayerful Enthusiasm

An outstanding effect of the meetings on the audiences with whom the trio came into contact was the reverent, almost prayerful enthusiasm with which the message of tolerance and good will was received. This enthusiasm was nearly always coupled with an outspoken determination to carry this message by personal precept and example as well as by round-table groups and other forms of organization.

formation about the type of work and then let him make his own decision. The speaker declared it was his ambition to have a department at N. C. State College which would take all new students into conference and seek to help them locate in the field for which they are best fitted. He said that he was of the opinion that one-third of all the students taking engineering courses at the college should be working toward some other aim.

He drew a distinction between guiding and steering by saying that he guided an automobile, boat or bicycle, the vehicles going exactly where he steered them, but he guided a horse, leaving the animal to pick his own steps.

Prof. Boshart said this work is of vital importance in the state's school system, but added that North Carolina had a long way to go in this phase of education.

William Woolard, son of Kiwanian W. H. Woolard, and his school mate at Oak Ridge College, E. S. Hamilton, Jr., of West Virginia, were guests of the club.

Master Of Repartee

(Chicago AP) — Charles Arthur (The Great) Shires has become more moderate in his actions since his stormy days with the Chicago White Sox, but he hasn't lost the gift of brisk repartee. The Great Man, now playing with the Chicago Mills, a semi-professional club, was being ridden by the fans in a recent game. One in particular was on him. Shires stood it about five minutes, then walked over to the stand and addressed the customer: "Now listen, friend, anything I do out here is ample reward for the half a buck you paid to get in."

The ministry of communications of Brazil has divided the country into seven zones and limited the number of radio stations permissible for each zone so that Rio de Janeiro can have but seven stations. Sao Paulo five, Porto Alegre, Recife, Belo Horizonte and Sao Salvador, two each. Other state capitals may have one apiece.

CHURCHES

FIRST PRESBYTERIAN CHURCH

Rev. Robert C. Grady, Minister. 9:45 a. m.—Sunday School; C. K. Beatty, Supt.

Men's Bible Class, Judge Dink James, Teacher. 11:00 a. m.—Morning worship. Sermon: "Living Victoriously." 3:00 p. m.—Sunday School at Hollywood.

6:45 p. m.—Union meeting at Presbyterian Church of Senior Young People's Societies of city. 8:00 p. m.—Union meeting at Eighth Street Christian Church, Mr. Grady preaching.

CHURCH OF ST. PETER THE APOSTLE

Rev. Chas. J. Gable, Pastor. Rev. J. Lennox Federal, Assistant. The Holy Sacrifice of the Mass will be offered at 8:30. Sermon subject: "A Lesson From Life." Sermon, Rosary and Benediction of the Blessed Sacrament at 8:00 o'clock. Sermon: "The Natural Law and the Interpreter."

SALVATION ARMY MEETING

Sunday Services: Sunday School, 10 o'clock. Holiness Meeting, 11 o'clock. Young People's Meeting at 6:00 o'clock. Salvation Meeting, 8 o'clock. Tuesday night, Bible Class, 6:00 o'clock. Tuesday night, Prayer Meeting, 7:30 o'clock. Thursday night, Women's Sewing Club, 7:30 o'clock. Friday night, Holiness Meeting, 7:30 o'clock.

ST. PAUL'S CHURCH, Episcopal

Rev. Worth Wicker, Rector. 7:30 a. m.—Holy Communion. 9:45 a. m.—Church School; Chas. O'H. Horne, Supt. Adult Bible Class led by Mr. Wicker. 11:00 a. m.—Morning prayer and sermon.

IMMANUEL BAPTIST CHURCH

Rev. J. A. Melver, Pastor. 9:45 a. m.—Sunday School; C. W. Willard, Supt. A Class and a cordial invitation for every age.

Young Men's Class taught by W. A. Darden. Mr. Jack Murchison will be speaker at the morning service. There will be no evening service.

EIGHTH ST. CHRISTIAN CHURCH (Disciples of Christ)

Wm. A. Ryan, Minister. 9:45 a. m.—Bible School. 11:00 a. m.—Morning worship. Sermon: "Individualism." Anthem: "Lead Me, Lord." Note: At this service there will be a brief service of dedication for students attending Conference of Young People. 8:00 p. m.—Union evening service in this church. Sermon by Rev. R. C. Grady.

PENTECOSTAL HOLINESS

Corner 13th and Resale Sts. Rev. J. W. Berry, Pastor. 9:45 a. m.—Sunday School; J. W. Bunch, Supt. 11:00 a. m.—Morning worship. 7:30 p. m.—Evening worship. Tuesday, 7:30 p. m.—Prayer meeting. Thursday, 7:30 p. m.—P. Y. P. S. A welcome awaits you at all our services.

CHRISTIAN SCIENCE SERVICES

11:00 a. m.—Lesson-sermon in the Pythian Hall. Sunday school at the same hour.

FREE WILL BAPTIST CHURCH

Rev. R. P. Harris, Pastor. 9:45 a. m.—Sunday School; W. F. Owens, Supt. A cordial welcome awaits you in each department. 11:00 a. m.—Morning worship. Sermon: "Yield Not To Temptation." 7:00 p. m.—F. W. B. Leagues. Bring your Bibles and study to show thyself approved. 8:00 p. m.—Evening worship. Sermon: "Pentecostal Power." Wednesday, 8:00 p. m.—Mid-week prayer meeting. "The Lord is in his holy temple, let all the earth keep silence before him." Your presence is desired.

JARVIS MEMORIAL M.E. CHURCH

Dr. G. R. Combs, Pastor. 9:45 a. m.—Church School; J. H. Rose, Supt. A class for every age. 11:00 a. m.—Morning worship. Anthem: "How Lovely Is Zion." Sermon: "Afraid of Pentecost." 8:00 p. m.—Evening worship. Anthem: "Now the Day Is Over." Sermon: "My Life and Experience in Persia and Russia"—Rev. Yosp Benyamin. Wednesday evening at 8 o'clock, study class on "Christian Ideals and Practices in Business" will meet at the church.

MEMORIAL BAPTIST CHURCH

Rev. A. W. Fleischmann, Pastor. 9:45 a. m.—Sunday School; E. R. Conway, Supt. A cordial invitation is extended to all who desire to study God's word with us. 11:00 a. m.—Morning worship. Sermon: "Lions on the Road to Timnah." The observance of the Lord's Supper will follow the worship hour. All members are cordially invited to be present. Let us come before the Lord with renewed interest and devotion. 8:00 p. m.—Evening worship. Sermon: "The Salvation of God." The ordinance of Baptism will be administered. Wednesday, 8:00 p. m.—The mid-week service of prayer, praise and Bible study.

Colored Churches

SYCAMORE HILL BAPTIST CHURCH

Corner Greene and First Sts. Rev. J. A. Nimmo, Pastor. 9:30 a. m.—Sunday School; W. D. Miller, Supt. We invite all to come and study with us the Scriptures.

ST. ANDREW'S MISSION (Colored Episcopal Church)

Bonner's Lane. Worth Wicker, Priest-in-Charge. Evening prayer and sermon, 3:00 p. m. A cordial invitation is extended to all colored people to worship with us.

ST. GABRIEL'S CATHOLIC CHURCH (For the Colored)

Fifth St. and Tyson Ave. Services every Sunday at 10:30. Prayer and sermon every Monday and Friday evenings at 7:45.

ST. JOHN'S C. M. E. MISSION

Sheppard Street. Sunday School, 10:45 a. m. Preaching every first Sunday at 11:45 a. m., and 7:30 p. m. Preaching every third Sunday at 3:30 p. m., and 7:30 p. m. The pastor will be on the scene the said days and hours as mentioned. The public is cordially invited to attend these services. Rev. W. F. Jones, Worship Evangelist pastor. Residence, Bethel, N. C.

PHILIPPI CHRISTIAN CHURCH (Disciples of Christ)

Corner 13th and Greene Sts. Rev. J. C. Artis, Pastor. 9:30 a. m.—Sunday School. 11:00 a. m.—Morning worship. You are invited to attend these services.

MT. CALVARY F. W. B. CHURCH

Rev. E. M. Hill, Pastor. 9:45 a. m.—Sunday School; Jos.

WE GUARANTEE WATCH REPAIRING—JEWELRY REPAIRING—Engraving—Reasonable Price LAUTARES'

SPECIAL THIS WEEK ONLY

Will check ignition spark plugs, water pump, water hose, carburetor, valve tappets, fuel line, brakes, windshield wiper—all for

\$3.00

DON CARSON

Will Call For and Deliver Car at HARREL MOTOR COMPANY

FOR YOUR SUNDAY DINNER ICE CREAM

FRESH PEACH, PINEAPPLE SHERBET, CHERRY, PINEAPPLE.

Chas. Horne, Druggist

We Deliver Phone 50

Is The Golden Rule Sufficient?

"Creeds and dogmas mean nothing to me. The Golden Rule is my religion." A common statement. A growing sentiment. A dangerous tendency which bodes ill for the human soul and for the good of our country.

With the Golden Rule, no real Christian has any quarrel. It is Christ's own command to "love thy neighbor as thyself." But is that all that God commands? Is that all that Christ taught in His three years of missionary life?

No Bible student—no true Christian—will concede this, nor can he help but deplore a condition today which enables mere man with his so-called "freedom of conscience" to cast aside one by one God's eternal truths, leaving himself at last with the Golden Rule alone, which he too often follows merely from an innate sense of decency and from a desire to maintain the respect of his fellow man.

The Catholic Church with its positive creed, its absolute dogmas, its uncompromising adherence to eternal truths—has not only existed basically unchanged throughout the ages, but has flourished in all parts of the world, under all sorts of conditions and persecutions. To the unbiased thinker, all this must cause a wonderment and a desire to know the Catholic secret of success.

THERE IS NO CATHOLIC SECRET

Everything Catholic is open to the world to inspect, dissect, to ask questions about with a demand for the authority and reasonableness of the answers. We, your neighbors, will welcome your questions, with no thought other than to tell you, what every fair-minded man wants to know—the other side of the story.

CATHOLIC EVIDENCE GUILD GREENVILLE, NORTH CAROLINA

formation about the type of work and then let him make his own decision. The speaker declared it was his ambition to have a department at N. C. State College which would take all new students into conference and seek to help them locate in the field for which they are best fitted. He said that he was of the opinion that one-third of all the students taking engineering courses at the college should be working toward some other aim.

He drew a distinction between guiding and steering by saying that he guided an automobile, boat or bicycle, the vehicles going exactly where he steered them, but he guided a horse, leaving the animal to pick his own steps.

Prof. Boshart said this work is of vital importance in the state's school system, but added that North Carolina had a long way to go in this phase of education.

William Woolard, son of Kiwanian W. H. Woolard, and his school mate at Oak Ridge College, E. S. Hamilton, Jr., of West Virginia, were guests of the club.

Master Of Repartee

(Chicago AP) — Charles Arthur (The Great) Shires has become more moderate in his actions since his stormy days with the Chicago White Sox, but he hasn't lost the gift of brisk repartee. The Great Man, now playing with the Chicago Mills, a semi-professional club, was being ridden by the fans in a recent game. One in particular was on him. Shires stood it about five minutes, then walked over to the stand and addressed the customer: "Now listen, friend, anything I do out here is ample reward for the half a buck you paid to get in."

The ministry of communications of Brazil has divided the country into seven zones and limited the number of radio stations permissible for each zone so that Rio de Janeiro can have but seven stations. Sao Paulo five, Porto Alegre, Recife, Belo Horizonte and Sao Salvador, two each. Other state capitals may have one apiece.

CHURCHES

FIRST PRESBYTERIAN CHURCH

Rev. Robert C. Grady, Minister. 9:45 a. m.—Sunday School; C. K. Beatty, Supt.

Men's Bible Class, Judge Dink James, Teacher. 11:00 a. m.—Morning worship. Sermon: "Living Victoriously." 3:00 p. m.—Sunday School at Hollywood.

6:45 p. m.—Union meeting at Presbyterian Church of Senior Young People's Societies of city. 8:00 p. m.—Union meeting at Eighth Street Christian Church, Mr. Grady preaching.

CHURCH OF ST. PETER THE APOSTLE

Rev. Chas. J. Gable, Pastor. Rev. J. Lennox Federal, Assistant. The Holy Sacrifice of the Mass will be offered at 8:30. Sermon subject: "A Lesson From Life." Sermon, Rosary and Benediction of the Blessed Sacrament at 8:00 o'clock. Sermon: "The Natural Law and the Interpreter."

SALVATION ARMY MEETING

Sunday Services: Sunday School, 10 o'clock. Holiness Meeting, 11 o'clock. Young People's Meeting at 6:00 o'clock. Salvation Meeting, 8 o'clock. Tuesday night, Bible Class, 6:00 o'clock. Tuesday night, Prayer Meeting, 7:30 o'clock. Thursday night, Women's Sewing Club, 7:30 o'clock. Friday night, Holiness Meeting, 7:30 o'clock.

ST. PAUL'S CHURCH, Episcopal

Rev. Worth Wicker, Rector. 7:30 a. m.—Holy Communion. 9:45 a. m.—Church School; Chas. O'H. Horne, Supt. Adult Bible Class led by Mr. Wicker. 11:00 a. m.—Morning prayer and sermon.

IMMANUEL BAPTIST CHURCH

Rev. J. A. Melver, Pastor. 9:45

# PREMIER BLUM BRANDED 'JEW' BY OPPONENTS

## Students and Police Engage in Bitter Conflict

## OFFICERS MAKE MANY ARRESTS

## One Deputy Says Blum's Coming to Power Will be His- toric Date in France

Paris, June 6.—(AP)—Students and police fought in the Latin quarter in an outburst of violence tonight after Socialist Premier Blum had temporarily withdrawn from the Chamber of Deputies under a personal attack.

A Rightist deputy had assailed Blum as a Jew. The students demonstrated with shouts of "France for the French."

Sergeant-at-arms suppressed the outburst which approached physical violence in the Chamber of Deputies.

Gendarmes broke up the student demonstrations making a dozen arrests.

Leftists supporting the new Socialist government and the Rightist opposition jeered behind their desks tops and shouted.

The riotous demonstrations reached its height when a Rightist deputy yelled:

"Blum's coming to power will be a historic date for it is the first time that Gallic-Roman country has been governed by a Jew."

Blum arose and walked out of the room.

## MAKING PLANS SUMMER CAMP

## Local National Guard Receives Motor Equipment

When the local unit of the National Guard, Battery A, 113rd field artillery, leaves for its annual two weeks' summer encampment Wednesday, July 1, it will go by new motorized equipment.

The unit has just received three new two and one-half ton trucks, bringing the quota up to six. The big guns located here have been mounted on new, pneumatic tires, the old-style, hard rubber tires having been discarded for the new equipment. This will enable the guns to be moved more speedily in case the unit is called out for duty.

The two weeks' encampment at Fort Bragg this year, beginning July 1, is much earlier than in the past. Some members of the unit have been traveling to and from the camp by train, but the purchase of the new trucks will enable all of them to travel by motor.

When the unit goes to camp this summer, the members also will be equipped with new uniforms which have been purchased since last year's encampment.

The unit has been outstanding in past years at the summer camp, taking athletic honors as well as receiving good marks on the range.

## BODY REMOVED TO NASHVILLE

## President Accompan- ies Remains of the Late Speaker

Aboard the Roosevelt train en route to Nashville, Tenn. June 6.—(AP)—Over a route he had traveled many times in his 27 years as national legislator, the body of Joseph W. Byrns moved today—back to his native Tennessee for last services and burial.

The coffin bearing the late Speaker of the House of Representatives was escorted by President Roosevelt, a host of colleagues and friends in Washington officialdom who had attended the impressive state funeral in the House chamber yesterday.

The funeral train, running in two sections with the Chief Executive following behind the Congressional party and members of the 66-year-old legislator's family, crossed the Virginia-Tennessee border long before daybreak, after speeding through the hills of Eastern and Northern Tennessee. The trains were due in Nashville for a mid-afternoon funeral.

## Consumers' Purses Affected By Weather

(By Associated Press)  
Freakish weather conditions—early drought in the southeastern states and late frosts in the northern states and Canada—struck today at the pocketbooks of millions

of consumers. Commodity prices soared as food and produce dealers in the large consuming centers, their stocks already running low rushed orders to producers in the agricultural sections.

## Persian Minister To Preach Here Sunday

Rev. Yost Benjamin, of Persia, will preach at Jarvis Memorial Methodist church Sunday night at eight o'clock. His subject will be "My Life and Experiences in Persia and Russia." He was for ten years a missionary in his native country and Russia, and has had remarkable experiences. It is hoped that a large number of people will hear him Sunday night at Jarvis Memorial church.

**Mr. Victory**  
New York, (AP)—Miss Victory is on her way out!  
For years the graven image of a woman extending a laurel wreath has depicted "victory" in sports, but Joseph Nicolosi, noted New York sculptor, is completing a new representation, "The Hour of Victory." This is a masculine figure posed by Charles Atlas, who has twice won the title of the world's most perfectly developed man.

# WANTS

**RATES:** 1c per word (minimum 25c) per insertion, (this size type larger type, double price. Persons not having regular account with this office must send or bring cash with copy. No want ads taken over telephone.

**FOR YOUR SUNDAY NIGHT**  
super have Hot Rolls and Cinnamon Buns. People's Bakery.

**LOST—THURSDAY ON HIGH**  
school trip to Morehead, ripper bag containing brown bathing trunks and var-colored bath robe. Finder return to Miss Phillips, 1116 Dickinson Ave.

**FOR RENT—WATER FRONT**  
Cottage, Atlantic Beach, from June 15 to July 29th—\$50 per week. K. W. Cobb, Greenville, N. C. 6-21

**POULTRY FEEDS—ALL KINDS—**  
Starting Mash, 2.75 bag; Growing Mash, \$2.35 bag; Laying Mash, \$2.35 bag; 24 per cent Dairy, \$1.70; Hog Feeds, Soy Beans, Mixed Prns. Pitt Feed Service Greenville and Ayden.

**100 HAND ENGRAVED PANEL**  
Calling Cards with free plate \$1.85. 100 engraved Wedding Announcements, complete, \$10.00. Latest designs. Phone 940-W. Tize's Novelty Exchange 18-1f

**PHONE 619**  
If It's Laundry or Dry Cleaning, The Old Reliable—We Know How! RAINBOW CLEANERS

**SNOWDROP FLOUR AND A**  
good cook means a good biscuit. Try a bag, money guarantee with every bag. Warren Feed Company. 20-1f

**WE ARE DEALERS FOR BALL**  
fruit jars, jar rings and jar tops. All sizes. J. A. Watson, Seed-Feed-Provisions.

**SEE US FOR YOUR POULTRY**  
wire and screen wire. Prices are low. Let us quote you. Warren Feed Company. 20-1f

**BEFORE YOU BUY HYDRATE**  
Lime—choice Timothy Hay—Cotton Seed Meal—Cotton Seed Hulls—get our prices. J. A. Watson, Seed-Feed-Provisions. Apr. 30-1f

**LAYING MASH, GROWING**  
mash, starting mash baby chick feed, scratch feed—at low prices. Warren Feed Company. 20-1f

**When you want—what you want**  
In Cleaning and Pressing—Guaranteed satisfaction—always call.

**CAROLINA DRY CLEANERS**  
Phone 176 Leon Smith, Prop.

**EVERYONE IS REQUESTED TO**  
save the Trade-marks from OCCO-NEE-CHEE FLOUR and turn them over to any Pitt County school child, teacher or school official, as these will help the Pitt County Schools to more quickly secure the Centralized Radio and Sound Equipment for which every County School is working. May 21-1 mo.

**WE CAN SUPPLY YOU WITH**  
any kind of paint for any type paint job, inside or outside. Get our prices and estimates. J. A. Watson—Seed, Feed, Provisions. 24-1f

**COW PEAS, SOY BEANS, CORN—**  
at good prices. Let us quote you. Warren Feed Company. 20-1f

**TO THE FARMERS—PLOW**  
works of all kinds. Cultivators, cotton and turning plows, rakes, and all works for the farmers. Give us a trial and you will see that our prices are right. Warren Feed Company. 20-1f

**J. D. AMAN, WHOLESALE AND**  
retail Plumbing and Heating Supplies. 423-25 Cotanche St., Greenville, N. C. Phone 734. 25-1f

**FOR RENT—TO COUPLE OR GEN-**  
tlemen, 1 large furnished room. Hab.atory in room. Semi-bath. 208 W 4th St. Alice Moore. 5-2t

**GET YOUR FRESH VEGETABLES.**  
Country Hams, Chickens, and other farm products at the Curb Market. Located on Cotanche Street. Opens 7:00 a. m., Tuesdays and Saturdays. May 29-Mon-Fri-2wk.

**FARM SUPPLIES, SEED, FEED,**  
Provisions, Starting Mash, Dairy Feed, C. S. Meal and Hulls. Greenville Dist. Co., L. L. Rives, Prop. 1-1f

**HOW ABOUT A LAWN MOWER**  
—good one for \$7.50, and better one for \$10.00. Warren Feed Company. 20-1f

**ROBERSON BATTERY STATION**  
formerly Greenville Tire and Battery Co. Seiberling Tires, Batteries Recharged and Repaired. Ignition Parts for all cars. Phone 459. B. O. Roberson, Prop. 5-6t

**FOR RENT—TWO NICE LARGE**  
comfortable first floor furnished rooms next to bath. Close in, 203 W. Fifth street. Phone 271-W or 304. M. L. Turnage. 5-2t

**SERVICE—CALL 281—WASH AND**  
Greased, \$1.50. For better gas buy Texaco motor oil. Court View Service Station, L. E. Ross. 5-6t

**BRICK—BRICK—BRICK—BRICK**  
—buy your bricks from a home owned concern. We deliver. Sellars Brick Co., plant phone 2305—residence, 525-W. May 11-1 mo

**FOR SALE—BEAUTIFUL FEMALE**  
rat terrier, 10 months old. Price \$3.00. B. S. Warren. 5-2t

**NOTICE TO FARMERS! SEE B.**  
T. Clark for tobacco trucks. Our new model is made of better material and will furnish your need. Washington Street. Phone 76. 25-1f

**ALL KINDS POISON, DUST OR**  
Liquid. Paris Green, Arsenate of Calcium or Lead, Black Leaf "40," Nu-Spray and many other kinds. J. A. Watson, Seed-Feed-Provisions.

**LOST—STRAYED OR STOLEN—**  
male beagle hound, white with tan markings. If seen notify Tom Hollingsworth. 3-4t

**FOR SALE—EIGHT ROOM**  
bungalow, West 4th St., on pavement. \$600.00 cash. Balance \$2,400.00 payable \$25.00 monthly. Real bargain. Phone 308 or 151. 3-3t

**LOST—FRIDAY, LADIES' WHITE**  
Gold Elgin link bracelet wrist watch. Reward if returned to this office. 3-3t

**NORTH CAROLINA STATE EM-**  
ployment Service affiliated with United States Employment Service. Free to employer and employee. When in need of any kind of work, please call 760. Eva's Street. Library Bldg. 4-6t

**COLLARS AND BRIDLES AT R-**  
duced prices for next two weeks. Warren Feed Company. 20-1f

**PLUMBING AND HEATING, CITY**  
or Country. State registered. Repairs a specialty. \$1.10 per hour. R. P. Colver. Call 699-W. 27 6t eod

**IT WILL BE APPRECIATED IF**  
anyone having old family Bible records or other data on the Whichard or related families, will communicate with R. D. Whichard, 619 Botecourt St., Norfolk, Va. 5-3t

**PIANO—WE HAVE A BEAUTIFUL**  
piano in this community being returned to us because the original purchaser is insolvent. Must dispose of this piano immediately. Will transfer to responsible party for the balance. For particulars write Price C. Duvall Representative, care of Greenville Hotel, Greenville, North Carolina. 3-3t

**C. L. RUSS—REGISTERED**  
Plumber & Steam Fitter, State License No. 245. Fairbanks-Morse Water Systems and Refrigerators, Superflex Oil Burning Refrigerators, Shop 312 Evans St., Greenville, N. C. Business Phone 636; Residence Phone 337-WX. Apr. 30-1f

**SEE US FOR PRICES ON SUDAN**  
Grass Seed—Mixed Comps and Soy Beans—all varieties in stock. J. A. Watson, Seed-Feed-Provisions. Apr. 30-1f

**WANTED—8-ROOM HOUSE IN**  
College View, steam heated, garage, etc. Write W. W. Morgan, P. O. Box 522, Washington, N. C. 29-6t

**FOR SALE—BABY CHICKS—**  
Rocks, Reds and crossbreeds—every Tuesday, eight cents each. Jenness Morrill, Jr., Falkland. June 2-1 mo.

**EAT AT THE BELMONT GRILL—**  
Our speciality—25c plate lunches, also 40c, 50c and 75c dinners. Fountain service. Cigarettes 12c package. 19-1f

**FRESH POTATO CHIPS DAILY.**

**HAND TOBACCO SETTER—\$4.95.**

**Try a Want Ad today**



## Radio's Flying Ace Makes A Thrilling Screen Debut!

Star of radio wings his way to adventure in a dramatic story high above the clouds!

**"THE SKY PARADE"**

—with—  
**JIMMIE ALLEN**  
**KATHARINE DEMILLE**  
William Gargan—Kent Taylor

—WEDNESDAY-THURSDAY—  
**"THE VOICE OF BUGLE ANN"**  
with  
**LIONEL BARRYMORE**  
**MAUREEN O'SULLIVAN**

At The COOL

**STATE**  
A NORTH CAROLINA THEATRE

—ADDET BITS—  
**"THE WORM BURNS"**  
Comedy  
Metrophone News

—FRIDAY-SATURDAY—  
**TIM MCCOY**  
in  
**'ROARIN' GUNS'**  
Also  
CHAPTER II  
**FRANK MERRIWELL**

**ONLY SAHARA'S**  
BURNING SANDS COULD INSPIRE SUCH LOVE!  
**ONLY FOUR SUCH STARS**  
COULD BRING YOU IT'S TRUE GLORY!

**MONDAY TUESDAY**

# UNDER TWO FLAGS

starring **RONALD COLMAN** featuring **CLAUDETTE COLBERT**

**VICTOR McLAGLEN** **ROSALIND RUSSELL**

with **GREGORY RATOFF** **NIGEL BRUCE** **C. HENRY GORDON** **HERBERT MUNDIN** **AND A CAST OF 10,000**

From Ouida's romantic novel of the French Foreign Legion flashes this glorious spectacle-drama of men's heroism and women's devotion.

Added  
PARAMOUNT NEWS

**WEDNESDAY-THURSDAY**  
Drama that makes the heart race faster!  
**SYLVIA SIDNEY SPENCER TRACY** in **'FURY'**

"Better than Fugitive From a Chain Gang," says—Walter Winchell

**PITT**  
A NORTH CAROLINA THEATRE

**FRI.-SAT.**  
Love made him conqueror  
Gold made him slave!  
**SUTTER'S GOLD**  
with **EDWARD ARNOLD**

*From the Cradle of the Nation*

# The Mary Marshall

**YOURS—These Authentic Reproductions**  
—at Prices You Can Afford!

From historic Williamsburg, the cradle of the nation, came the original heirloom bed from which this authentic and genuine colonial suite was reproduced. Christened the MARY MARSHALL, after the colonial belle, it has the mellow charm of antiquity. In your home, its authenticity and good taste will go unchallenged. The years to come, will find the simple loveliness of its design and its fine, quality construction undimmed by use. You can select your own grouping from its wide variety, or find just the fill-in piece you've been wanting—at almost your own price. It is made in either Solid Philippine Mahogany, with a soft, dull colonial red finish, or Solid Hard Maple, with a true Early American mellow tone. Be sure to see the Mary Marshall suite before you buy. You'll find it well within your budget, and unequalled in value and taste.

# Quinn-Miller & Co.