THE WEATHER
Showers tonight and Wednesday little change in temperature, moderate northeast winds.

DAILY REFLECTOR

"TRUTH IN PREFERENCE TO FICTION"

MORE THAN A NEWSPAPER —AN INSTITUTION

NEWS FOR THE READER— RESULTS FOR ADVERTISERS

Vol. 88 No. 48 GREENVILLE, N. C., TUESDAY AFTERNOON, AUGUST 4, 1925 Price 5 Cents

WIDELY KNOWN CONCERT SINGER AND WIFE DIE WITHIN TWO HOURS TIME

Charles W. Clark Dies Suddenly in Theatre and is Joined in Death Two Hours Later by His Wife

Chicago, Aug. 4. — Affectation which bound the lives of Charles W. Clark, widely known concert singer and his wife reached across the borders of death last night. Two hours after Clark had been fatally stricken in a motion picture theatre, Mrs. Clark collapsed and followed her husband to death. The double tragedy came while the famous baritone and his wife apparently were in robust health, and the best of spirits. Apoplexy was assigned as the cause of Mrs. Clark's death. Last night they sat together viewing a motion picture. Without warning Mr. Clark sank in his seat. Mrs. Clark tried to arouse him, but physicians hastily summoned said he was dead. Through out the ordeal, Mrs. Clark remained calm and self-possessed, but when she reached home she gave way to her grief. Physicians tried to revive her, but she was beyond hope and within a few minutes she had joined her husband in death.

Welfare Workers to Support Work Covering Wide Field Activities.

Chapel Hill, Aug. 4.—At the closing session of the North Carolina Association of Superintendents of Public Welfare here last week the following working plan was unanimously adopted:

That it is the desire of the Association to assist and co-operate with the Commissioner and the State Board of Charities and Public Welfare in every way possible.

Realizing that North Carolina is the eighth state from the bottom in point of illiteracy we consider it our first duty to see that every child of compulsory school age attends school regularly; that all children above the compulsory school age be encouraged to attend school; that every possible means be used to secure the co-operation of parents and teachers to the end that illiteracy in North Carolina may be stamped out.

It is our purpose to administer the poor fund so as to extend proper aid to those in need, and at the same time to avoid pamperizing them.

It is our purpose to make the work of our Juvenile Courts constructive and reconstructive, so that our juvenile offenders may become assets to our state instead of liabilities.

To supervise those persons on probation and parole under our direction so that they may become respectable, law abiding citizen.

Realizing that the family is the basis of our civilization:

We propose to use every means at our command to protect and conserve the family life of our state.

We propose to provide for neglected and dependent children so that they may not become a burden to the taxpayers, and that wherever possible the family in question may be rehabilitated.

We consider the Mother's Aid Fund an investment made by our legislature for preserving family life and for educating and training the orphans of our state to become useful citizens.

We believe that the laws against non-support should be enforced to the limit, to the end that no man having wife or children be allowed to let his family become a burden to the taxpayers.

We believe that the laws relative to illegitimacy be so amended and enforced that the father of an illegitimate child shall be compelled to support his child until the child becomes self-supporting.

In cases of immorality we believe that the man is equally guilty with the woman. We recommend that the man or men in the case be prosecuted and punished equally with the woman.

We propose to use every possible means to see that our insane and mental defectives have proper treatment and are sent to the proper in-

(Continued on page four.)

DOUBLE SHOOTING IN MARTIN COUNTY DURING SUNDAY

W. J. Ausborn Shoots and Kills Moses Moore, His Brother-in-Law and G. W. Moore, His Father-in-Law

Williamston, N. C. Aug. 4. — A double shooting occurred Sunday afternoon about 6:30, at the farm home of J. W. Ausbon six miles from Robersonville and nine miles from Williamston when Geo. W. Moore (60) and his son Moses Moore (30) were shot and instantly killed by Ausbon, the son-in-law and brother-in-law of the dead men.

From the story told at the coroners inquest held last night it appears that a horse belonging to Geo. W. Moore had wandered into Ausbon's field, father and son then went after the horse and while getting it out had some high words with Ausbon. Taking the horse back home they started back again to Ausbon's the son Moses Moore carrying a gun. Going up to his brother in-law's house, Ausbon asked him why the gun and Moses said it was as good a time as any to shoot him. Ausbon replied by saying "you have not got the nerve to do it" and with the words "I'll show you," Moses fired point blank hitting Ausbon in the arm, badly wounding him. Ausbon then slipped back in the house and got his own gun and coming to the door fired at Moses but the shot was too low and went into the ground. He then raised the gun and advancing to the front of the porch, fired again shooting the young man through the heart and killing him instantly. The father, Geo. W. Moore then came up and picked up his son's gun loaded it and started towards the house with it as Ausbon says, with the evident intention of shooting him, but before he could do so he fired at his father-in-law two shots one going into his body and one into his head killing him also instantly.

Ausbon then went into town and gave himself up to the sheriff and at same time asked that an undertaker be sent out to take care of the bodies.

Ausbon is now in jail awaiting further action. It is said that considerable drinking had been indulged in on the day of the shooting and that the killing was the culmination of a series of quarrels.

Ausbon it will be remembered was up before the Criminal Court here last spring when Judge Meekins sentenced him to pay a fine of $250 for bootlegging.

The double shooting has created considerable excitement as all parties are well known. The victims were buried this afternoon at the Primitive Baptist Church burying grounds. Both leave families.

O'Bryan Appointed President Atlantic N. Carolina Railroad

Raleigh, Aug. 4.—Governor McLean today appointed Allen D. O'Bryan, of Beaufort, President of the Atlantic North Carolina Railroad. Stacy W. Brewer, of Bass, is to be secretary and treasurey. Austin McCormick, of Sanford, will be auditor and Hanibal L. Goodwin, of Dunn, is attorney. Thomas B. Ward, of Wilson, was reappointed expert. Leon Tucker, of Greenville, will continue as proxy and will present the Governor's appointments to the stock holders in Morehead City Thursday at noon.

PAGEANT WILL DEPICT BLACK ILLS GOLD RUSH

Deadwood, S. D., — A reproduction of the early gold rush in the Black Hills of South Dakota will be staged here in Deadwood's annual celebration of "The Days of '76" on August 12, 13 and 14.

Wins Honors in Society

William S. Burden was voted the most popular man and his wife the best dressed woman at Newport, R. I., in an exciting society popularity contest.

JURY DRAWN TO DECIDE FATE OF RUSSELL SCOTT

Defense Will Attempt to Prove That Prisoner Has Become Insane Since Sentenced to Death

Chicago, Aug. 4.—There will be no testimony of phantasmic butterflies and lions in the evidence of the alienists on whom the defense relies to save Russell T. Scott from the gallows. The effort to prove that he has become insane since he was sentenced to death, and therefore should not be hanged will be confined to the story of his 16 months in jail, his career and ideas, and the state will try to show that he is mentally cognizant of his position and the penalty he faces.

The jury, which will lecide his fate, had it outlined before them in the opening statements of the defense and state late yesterday. His guilt or innoncence is not even a reremote issue.

Scott was pictured by the defense as the keen, alert bond salesman, promoter of a $80,000,000 Canadian American Bridge Corporation, and exponent and author of public ethics and finally the bewildered and ineffectual peddler of razor straps, unable to raise $2 for room rent.

Indications that speed would be the constant endeavor of Judge David, whose writ for a stay of execution pending the sanity test, saved Scott from the gallows shortly before the time set for his hanging, came yesterday when a jury was selected in four hours and opening statements of the attorney's completed.

Coolidge to Recall Agricultural Confab

Swampscott, Mass., Aug. 4—President Coolidge will recall his agricultural conference to map out a legislative program for farm aid.

The conference, which was appointed a year ago, presented a program to the last season of congress in which principal recommendation was for Governmental aid in co-operative marketing.

Coming before Congress in the closing days of the session the conference failed of approval with considerable opposition voiced to some of its main proposals.

MISS STALLMAN'S DEATH REMAINS GREAT MYSTERY

After Three Days' Investigation Death of Woman, Whose Body Was in Cistern, Becomes More Complicated

Mattoon, Ill., Aug. 4.—Whether Miss Anna Stallman, 48 years old former Cincinnati-Ohio school principal and cultured student took her own life by poison or was murdered, is as much of a mystery as it was last Saturday when her body was found in the cistern on the farm of her sister, Mrs. Thomas Seaman, near here. Three days of investigation of the tragedy have thrown no light on the motive of the death. Finding and deciphering of notes, which were near the body, served only to complicate the tangle. Mrs. Seaman and her husband are confident the sister committed suicide. She had been acting queerly for some time, although there was no expectation that her mind had become so seriously effected, said Mrs. Seaman. Important to the murder theory are some 30 odd scrawled and printed letters, most of them attacking Miss Stallman in such way, which were sent to her and to her sister and to Boss Lilly, a tenant farmer living on Mrs. Seaman's farm a mile and a half away.

Gov. McLean Leaves For His Vacation

GOV MCLEAN LEAVES ffl ffl??

Raleigh, Aug. 4.—Governor McLean left late last night for holidays of not more than two, nor more than three weeks, it was announced in a public statement issued from his office today. The statement said the Governor would spend his vacation with friends at camp in the woods and that he expected to engage in hard manual labor from six to eight hours a day to put himself in good physicial condition. The Governor's destination was not given.

Mademoiselle Jane Sion Attempting to Swim Channel Today

Cape Briz, Nez., Aug. 4.—Mademoiselle Jane Sion was six miles out from Cape Briz Nez two hours and forty minutes after she began her attempt to swim the English Channel today. She appeared to be swimming strongly. The water was calm, weather cloudy, and temperature of water 58 degrees pharenhight.

SOUTH CAROLINA TOBACCO MARKETS OPENED TODAY

Two Markets Report "Stiff" Prices for Better Tobacco; No Estimate Available as to Number of Pounds

Florence, S. C., Aug. 4. — Early reports from the tobacco market in the P. D. belt, which opened this morning indicated that fairly heavy sales were taking place on all independent or auction warehouse floors, but the season is not expected to get in full swing for two or three weeks.

The concensus of opinion at noon was that the cheaper grades of tobacco were selling somewhat lower than they did last year with the better grades holding up well. Two markets reported "stiff" prices for the better tobacco. No estimate was available as to the number of pounds handled during the forenoon but it was expected that figures of today's sales would be delivered tonight.

Lake City Averages 14c.

Lake City, S. C., Aug. 4.—Sales averaged fourteen cents here. Very poor quality primings. Growers fairly well pleased. Sales very light on account lateness of crop. About two thirds through curing.

OPPOSES AL SMITH TAKING PART STONE MOUNT. MEMORIAL

Arensberg Wires Governor Protesting Against His Taking Any Part in Drive Promote interest in Memorial

Uniontown, Penn., Aug. 4.—Louis G. Arensberg, National Commander in Chief of the Grand Army of the Republic, today telegraphed Governor Al Smith, of New York State, protesting against the Governor taking any part in a drive to promote interest in the Stone Mountain Memorial. Commander Arensberg said his telegram was based upon stories printed in New York newspapers to the effect that Governor Smith would make a series of addresses for the Georgia Memorial Association.

"As Commander in Chief in behalf of the Grand Army of the Republic, the 125,000 survivors of the Union Army and their 6,000,000 more descendants, and 100,000,000 patriotic citizens of the United States, irrespective of their political belief, I hope you may see your way clear to cancel all engagement to speak in behalf of the Stone Mountain Coinage Act encouraging sentiment for treason and rebellion and the debasement of the coin of our country," said the telegram. "We protest against any Governor of any local state misrepresenting the patriotic citizens of his state by approving the act of traitors to our Government."

In a letter to the Governor suplimenting the telegram, Commander Arensberg yesterday told the New York executive that he was committing political suicide by taking any part in the memorial drive.

Holds Proposed Reductions Freight Rates Unreasonable

Washington, Aug. 4.—Reductions which railroad proposed to make on freight rates effective March 15, last, on iron and steel from the Birmingham District to Texas Gulf ports, were held today by the Interstate Commerce Commission to be unreasonable except in so far as they applied to the rates on cotton ties and buckles.

Dick Kerr Reinstated In Organized Baseball

Chicago, Aug. 4.—Dick Kerr, former white sock pitcher and hero of the world series of 1919, today was reinstated in organized baseball by Commissioner Kenneth K. Landis.

RALEIGH VISITED BY STORM WHICH TURNS STREETS INTO RIVULETS

Murdered

Mrs. Vivian Peers was alleged to have been killed by Rudolph Disse, 20-year-old clerk, with whom she was said to have been living, when, it was reported, she left him for another man.

DECLARES PEACE OF PACIFIC HAS BEEN SETTLED

Rear Admiral W. W. Phelps Says Washington Conference On Limitation of Armaments Settled Question

Williamstown, Mass., Aug. 4.—The Washington conferences on the limitation of armaments absolutely settled the peace of the Pacific, Rear Admiral William W. Phelps, a member of the naval board in Washington, declared to the Institute of politics today. The four power pact, he added, has insured the integrity of all positions. "I do not believe in any war with Japan," he said. "Both Nations would be perfect fools to promote a conflict. I think that a new mentality is developing and that Commerce is gaining between the two nations. People who talk publicly of conflict are doing to disservice. The Washington Conference has removed the mental fear that brought about vast armaments."

Admiral Phelps statement was made at the round tabel conference on the limitation of armament conducted by Sir Frederick Maurice of London. The Washington conference and the subsequent treaties were under discussion. Sir Frederick said that the allaying of suspension on the part of the signatures against non fulfillment of the treaty provisions was on eof the difficulties to be faced.

"The result of the conferences" he said, "bear out out the conclusion that security is the first essential in armament limitations coupled with the need for co-operation in solving international problems and confident that measures agreed upon will not be evaded in secret.

Thinks Conferences Will End Anthracite Scale Negotiations

Atlantic City, Aug. 4.—Anthracite scale negotiations will be definitely broken off on resumption of conferences here this afternoon "barring unforeseen developments," was the opinion voiced by a high authority here today. What ground there would be for the break was not indicated.

Anthracite operators on arrival here for the meeting expressed full determination to uphold at all cots the dignity of their scale commission against the challenge they felt John L. Lewis, President of the United Mine Workers of America had raised against it.

Wind Reaches Velocity of 49 Miles An Hour While the Rainfall in a Few Minutes Totals 1.56 Inches

Raleigh, Aug. 4. — Dawn today found Raleigh in the grip of a storm that twisted trees like so many straws and made rivulets of streets. The wind reached a velocity of 49 miles an hour, which was within seven miles of Raleigh's record maximum of 56 registered on January 1, 1923. Within a few minutes 1.56 inches of rain fell.

Capitol Square was given the appearance of a wilderness filled with underbrush. Great limbs from the giant oaks there lay stretched across the concrete walk ways. The trunks of several trees were snapped in two. Telephone poles were blown across the city streets and limbs found lodgment in transmission wires of public service companies. Between 500 and 1,000 telephones were reported out of commission early in the day, and the telegraph companies reported that while they had not experienced much wire trouble the current was weak, due to interruptions along the path of transmission wires leading into Raleigh. So far there has been no report physical injury to any person.

Throughout the early morning the rain continued to fall on ground that until early today was parched. Yesterday this section was almost a desert with a new record for drought established. Today it is soaked.

During the storm here this morning lightning struck a large tree in the yard of Hoyle Sink, Pardon Commissioner, and electrocuted 44 sparrows, which later in the day were given an elaborate burial by children of the Hayes Barten section, in which the Sink home is situated.

Thinks Transportation Problem Be Solved By Consolidation

Swampscott, Mass., Aug. 4.—Voluntary consolidation of railroads, in President Coolidge's opinion, would pave the way to a solution of the transportation problem. While he has refrained from committing himself on the problems, the President is watching with interest the efforts of the Van Sweringen interest to receive Interstate Commerce Commission approval of the merger plan. He believes the settlement of the points at interest will make it possible for other transportation systems to proceed definitely with their programs for consolidation. Mr. Coolidge, who in the past has advocated voluntary consolidation wherever advisable, is of the opinion that in this way the vexing rate problem can be solved.

Transportation charges, he believes, could then be fixed at a level which would enable larger operating systems to make a fair return on their entire business and would do away with the present conditions where some lines are making an enormous profit, while others are making none.

Only Four Cases Disposed of In Today's Session Court

The following cases were disposed of in this morning's session of county court:

Marshall Williams charged with receiving and transporting liquor, was adjudged guilty and fined $200 and costs and sentenced to 6 months on county roads. Defendant appeals.

Joe Tyson charged with receiving whiskey was found not guilty.

Noläh Fulford was adjudged guilty of having liquor in his possession and was fined $15 and costs.

Doc Applewhite was adjudged guilty of receiving and possessing liquor and sentenced 6 months on roads.

The Daily Reflector

Established 1882
Every Afternoon Except Sunday
David J. Whichard, Jr., Owner and Publisher

Telephone 56

Entered at the Post Office at Greenville, N. C., as second class mail matter

SUBSCRIPTION RATES

One year	$5.00
Six months	2.50
Three months	1.25
One month	.50
One week (by carrier)	.20
One week	.15

Subscriptions will be discontinued at expiration of time paid for

MEMBER ASSOCIATED PRESS
The Associated Press is exclusively entitled to the use for republication of all news dispatches credited to it, or not otherwise credited in this paper and also the local news published herein All rights of republication of special dispatches is also reserved.

BETTER MILK—BETTER HEALTH

The Pitt County Health Department has nearly completed its grading of the dairies that dispense milk in Greenville and announcement of the grades will be made at an early date. This work as carried out by the health department will mean much to Greenville in the way of better milk, hence better health conditions. No details in the tests and inspections of the various dairies have been overlooked and the milk from each dairy will be stamped with a grade by which the public will know just what conditions exist at the dairy from which the milk is purchased and the quality of the milk.

To insure the best of health conditions the public at all times should demand the best grades of milk and to be of real service and an asset to the community every dairyman should strive to meet the sanitation and other requirements in order to furnish the highest grade of milk.

THE DEVIL WAGON OF 1905

Each day our respected friend, the New York Tribune dives into the files of 20 years ago and brings to the surface the things that interested the New York public in 1905.

The other day, to be exact on May 10, it printed this from a paper of May 10, 1905:

The "engine craze" is increasing. The automobile abuse is becoming larger. One year ago we ventured to hope that time would cure the evil, that people would get over their craze for reckless speeding. Today we find almost as many speed arrests on Monday as there used to be on Sunday. One insolent "scorcher" yesterday testified, after arrest, that his machine was so geared that it could not run at a slower pace than 25 miles an hour.

"Scorcher," that word begotten of the bicycle craze of the late nineties hadn't disappeared in 1905. How long since you have heard it? The scorcher was a man who "burned up the road," a phrase that still survives.

But if the man who in 1905 put on paper his fears of the speed evil could only have looked ahead! That year 25,000 cars were produced in the United States and total registrations were 78,000. In 1924 some 3,500,000 cars were made, and registrations totaled more than 17,500,000.

Put it this way: When the editorial writer of the Tribune was worrying in 1905, there was one automobile to each 1,100 of the population. This year there is one to each 6 1-2 of us.

We worry less about speed and scorching now than we did in 1905. The young man who then denounced the clanking, smelling machine that passed him in a cloud of dust is now wondering where he can park his car while he and the family are in the movies.

And do you remember the movies in 1905? That was the year the "nickelodeon" began to move into empty stores and show "The Great Train Robbery."—Nation's Business.

BRITISH MONEY MAKERS CLAIMED BEST COIN CRAFTSMEN IN WORLD

London.—The claim is made that the British mint on Tower Hil, where all the British and many of the foreign countries' coins are made contains the finest craftsmen in the world. The mint has just completed an order for Poland comprising about 20,000,000 coins. Last year it coined a large order for Russia and minted a number of gold coins for Egypt. It now has an order on hand for Lithuania to the value of $50,000.

Warship to Become Museum.

Tokyo. — The warship Mikasa, which was to have ben scrapped, will be converted into a naval museum off Tokosuka. So far as the scrapping regulations are concerned, the old vessel will eb made utterly useless as a warship. Te hulk, however, will be reconstructed into a floating museum for the exhibition of various relics, papers and other articles having to do with the Russo-Japanese war. The naval authorities are honoring the Mikasa for her distinguished serivce in the Japan Sea Battle.

DISBURSEMENTS BY THE PITT COUNTY BOARD OF COMMISSIONERS FOR THE MONTH OF JULY, 1925.

7698—J. F. Harrington, C. S. C. fees county court	$26.40
7699-7701—Constable county court	24.64
7702-7705—Magistrate county court	93.26
7706-7707—Constable Superior court	7.95
7708—B. F. Tyson, magistrate Superior court	10.90
7710—A. C. Jackson, statement 7-28-25	90.45
7711—Oscar Bryant statement 7-17-25	2.40
7712—G. L. Hatsell, statement 7-4-25	2.20
7713—H. T. Savage, statement 7-22-25	10.00
7714—C. G. Moore, statement 7-4-25	6.60
7715—S. H. Martin, statement 7-28-25	14.10
7716—S. G. Wilkerson, statement for July	73.40
7717—S. V. Morton, Jr., statement 7-17-25	8.26
7718—R. B. Reeves, statement 7-25-25	3.40
7719—Southern Sanitary Co. inc., statement 7-23-25	8.25
7720—Water and Light Commission, Water and lights for July	75.94
7721—Board of Education statement 7-16-25,	1,858.67
7722—Electric Service and Supply Co. Statement 7 25 25	
7723—Owen G. Dunn, statement 7-8-25	73.87
7724—Edwards and Broughton Supply Co., statement	4.25
Printing Co., statement for July	264.05
7725—Vulrubco, Inc., statement 7-6-25	1.28
7726—The Daily Reflector statement 7- 25 25	13.50
7727—Drs. G. G. Dixon and K. B. Pace, statement for July	38.00
7728—Blount-Harvey Company, Inc., statement 6-30 25	4.25
7729—The Rouse Printery statement 6-30-25	4.00
7730—W. C. Dresbach, statement 7-18-25	33.00
7731—Willard's Grocery, statement 7-13-25	10.00
7732—Board of Education, statement 7-28-25	581.79
7733—Greenville Oil & Feltilizer Co. statement 7-27-25	33.58
7734—R. E. Corbett, statement 7-28-25	122.45
7735—Miller, Inc., statement 7- 21-25	3.60
7736—Greenville Supply Co. statement 7-25-25	45.11
7737—Quinn-Miller & Co., statement 7-7-25	18.00
7738—Pitt Drug Company statement 7-1-25	5.20
7739—Standard Oil Company statement to county home	25.45
7740—S. E. Gates and Company, statements for July	62.83
7741—H. L. Hodges ad Co. statement 7-28-25	127.67
7742—J. C. Gaskins, register of deeds, recording fees for July	37.40
7743—J. C. Gaskins, statement 7-28-25	7.65
7744—A. T. Moore, postage for July	3.50
7745—A. T. Moore, treasurer, statement 7 27-25	1,879.69
7746—A. T. Moore, treasurer statement 7 25 25	875.00
7747—A. T. Moore, treasurer statement 7-25-25	57.42
7748—A. T. Moore, treasurer statement 7-25-25	94.58
7749—A. T. Moore, treasurer statement 7 25 25	437.05
7750—H. C. Venters, telephone rent county home	2.00
7751—J. B. James, salary county attorney for July	50.00
7752—W. A. Darden, scalary judge county court for July	83.33
7753—J. C. Lanier, salary county solicitor for July	50.00
7754—R. E. Corbett, salary Supt. county home for July	125.00
7755—A. C. Jackson, feeding jail prisoners	258.00
7756—D. M. Seymore, salary tax collector for July	175.00
7757-7760—Mother's Aid allowance	80.00
7761—William Ann Tyson, allowance for July	15.00
7762—Home Telephone and Telegraph Company, eldphone rent and tolls	55.65
7763—A. T. Moore, treasurer, statement 8-1-25	1,925.00
7764—A. T. Moore, treasurer statement 8-1-25	2,115.75
7765—Charlie Hardee, statement 7-31-25	3.50
7766—S. GWilkerson, statement 7-30-25	21.90

Total warrants No. 7698 to No. 7766 inclusive $12,141.62

The above accounts amounting to $12,141.62 are approved and warrants have been issued to order.

DR. W. W. DAWSON,
Chairman.

The I. O. O. F. Juvenile Band and Entertainers from the Odd Fellows' Home at Goldsboro, N. C., featuring The Boys' Band, together with male, female and mixed quartettes, choruses, musical readings and comedy, at Greenville, Tuesday evening, Aug. 4, 1925, at High School at 8 o'clock.

SCHOOL DAYS — By DWIG

July 29th is Refund Day for July

Bring us your cash sales tickets issued by us on July 29th and we will pay you the cash for them any time during August.

GREENVILLE DRUG. CO
Phone 19 J. KEY BROWN, Druggist Five Points

ADVERTISE IN THE REFLECTOR

LAUGH SCENES IN PARAMOUNT FILM

The Paramount marriage-comedy, "Grounds for Divorce," which will be shown at White's Theatre Wednesday, abounds in big laughs and genuinely human situations.

The picture, written for the screen by Violet Clark from Guy Bolton's adaptation of the play by Ernest Vajda, author of "Fata Morgana," deals with the first year of married life of the Sorbiers and features Florence Vidor, Matt Moore and Louise Fazenda in the leading roles.

Maurice Sorbier is an unusually successful French divorce lawyer who prides himself on never having lost a case which fred many a charming wife from her neglectful husband. He never dreams for a minute that he is neglecting his own wife in watching out for other men's wives, and that's what starts all the trouble.

Even when his first wedding anniversary comes around, Sorbier is so wrapped up in his work that he forgets all about what day it is. Naturally enough, the wife gets all het up, throws a few things in his direction and stalks out of the house in a huff determined to give her husband a taste of his own medicine. This is the big scene at the beginning of the production—the scene upon which everything that is to follow hinges.

N. C. Society Engineers To Hold Convention In Morehead City

Morehead City, Aug. 3. — The North Carolina Society of Engineers an organization devoted to the intrests of professional engineers, will hold its ninth annual convention in Morehead City, Friday and Saturday of this week.

The address of welcome will be delivered Friday morning by Chas. S. Wallace, of Morehead City. Dr. W. C. Riddick, dean of engineering at the North Carolina State College, will respond. Then will follow the president's address, to be delivered by H. L. Kueffner, of Durham, W. Vance Baise, of Raleigh, secretary-treasurer, will deliver his report, this to be followed by adjournment.

In the afternoon, Friday, H. G. Shirley, chairman of the Virginia State Highway Commission, will deliver an address. An address will be delivered by Secretary of State W. N. Everett at a banquet Friday evening.

Saturday's program will include an address by Dr. G. M. Braune, dean of engineering at the University of North Carolina. Charles E. Waddell, of Asheville, will also speak.

During the afternoon, Saturday, the delegates will make a boat trip through lower Bogue Sound.

EDWIN SWAIN
BARITONE.
THURSDAY, AUGUST 6, 1925
East Carolina Teachers College
8:30 P. M. Admission 75c.

Short Route to Success

is a practical business, shorthand, banking or secretarial course at KING'S.

Through our Employment Bureau we are constantly having calls for our graduates. To earn more you should learn more.

No vacations; enter any time; send for catalog.

Kings Business College

E. L. LAYFIELD, President

Raleigh, N. C. Charlotte, N. C.

"She shouldn't be so hard to crank. How long have you had her? Two years? Well, the magnets have probably weakened. They call them 'permanent magnets' but that don't mean they'll last forever. We'll test these for you and recharge them if they need it". The experienced Fleet Boss knows that poor starting is often blamed on the "gas" when as a matter of fact it is the fault of the spark.

Oil gets blamed for lots of things, too, that are not its fault. Take carbon, for instance. Do you know that often over 60% of the alleged carbon in your cylinders is just plain road dirt? We know, because we've had it analyzed. Of course some oils leave more carbon than others. That is why it pays to buy the best oil. Ask for "Standard" by name. Have you tried our special brand for Ford cars only? Easy start. Easy stop. Quiet bands.

STANDARD OIL COMPANY (*New Jersey*)

"STANDARD"
[Polarine] MOTOR OIL
for FORD *Cars*

LOCALS

Mrs. W. R. Smith and Miss Pattie Smith are spending some time in western North Carolina.

Mrs. D. R. Morgan, of Farmville, who has been visiting relatives here, returned home yesterday.

Mr. and Mrs. R. L. Smith, this city and Mrs. S. E. Jeanette of Henderson left several days ago for an automobile trip to Ohio.

Mr. and Mrs. John McKeithan and Miss Mary Blanche Patrick left this morning for Pamlico Beach.

Mrs. George Cooper has returned from several weeks visit in Montreat.

Miss Helen Bryan Chamberlain, of Kinston, is the guest of Miss Rosamond Flanagan.

Mrs. T. E. Hooker and Mrs. J. S. Willard left yesterday for a visit in Belhaven.

Mr. and Mrs. B. S. Warren and little son, B. S. Jr., and Miss Kathleen Cousins left today by motor to spend some time at Virginia Beach, Va.

Mr. ad Mrs. E. D. McDowell and family left today for Goldsboro to make their home.

Miss Mary Cousins and her guest Miss Agnes Walker, of Norfolk, Va., left today for Rockbridge Baths, Va., where they will attend the Tri Sigma Sorority house party.

Mesdames J. M. Hobgood and T. C. Tarnage, of Farmville, were in the city Monday.

Mr. Alfred Walker, of Roxboro, who has been visiting Mr. and Mrs. A. H. Critcher left this morning for Lumberton.

Mr. and Mrs. L. H. Bowling, Mrs. S. M. Schultz, Miss Flora Abram, and Dr. Alfred Schultz have returned from an extended auto tour of Washington, D. C., Atlantic City, New York, and Lake George.

Mrs. W. R. Evans and children of Roanoke, Va., are the guests of Mrs. C. H. Edwards.

Mesdames. R. H. Harrington and L. B. McCormick are spending today in Washington.

Mrs. W. H. Warren who has been visiting in Washington returned home this afternoon.

Mesdames R. D. Harrington and W. A. Sellars spent today in Goldsboro.

SCHOOL ANNOUNCEMENT

In another column will be found the announcement of the King's Business Colleges of Raleigh and Charlotte. The King's schools are the oldest, largest and most popular business institutions in the state. They were established in 1901 by Mr. J. H. King, of Raleigh, now retired.

During the past five years Mr. E. L. Layfield has been in charge of these well known schools, and each year the enrollment is larger, and each year there is also an increasing number of calls for the graduates.

These schools offer to send a large, illustrated catalog free to any one desiring to take a business training

The fall term begins September 1st.

RETURNS FROM HOUSE PARTY AT STANTONSBURG

Misses Virginia Perkins, Annie Shields Vandyke and Florence Taft, Messrs. Joe and Bill Taft and Francis Wilson have returned from Stantonsburg where they attended a house party given by Miss Martha Bagley Yelverton, at her beautiful country home, Maywood Lodge.

The house party continued for four days, each day being featured with some interesting event. On Saturday evening Miss Yelverton was hostess at a picnic supper at Silver Lake in honor of her guests. After enjoying bathing and boating followed by supper, the party returned to Maywood Lodge where a water melon feast was enjoyed.

Miss Yelverton proved a charming hostess and the house party was one of the most enjoyable events of the season.

The following were members of the house party who enjoyed the hospitality of Miss Yelverton: Misses Annie Shields Vandyke, Florence Taft, Virginia Perkins, Messrs. Joe and Bill Taft, and Francis Wilson, Greenville; Mr. Claude Fuller, Smithfield; Mr. Sam Tyson and Miss Helen Tyson, Stantonsburg, Messrs. Billie Dunn and Clarence Brown, Pinetops.

DANCE AT GREENVILLE COUNTRY CLUB NEXT THURSDAY EVENING

There will be a dance at the Greenville Country Club Thursday evening from 9 to 12 o'clock. Music will be furnished by the LaFayette Orchestra. Club members and their guests invited.

R. L. SMITH LOSES TOBACCO BARN TODAY

A tobacco barn and its contents belonging to Mr. R. L. Smith and located near the Pitt County Fair Grounds was destroyed by fire shortly after noon today. This is the second such loss Mr. Smith has suffered within the past two weeks.

MR. AND MRS FORBES RETUURN FROM NEW YORK

Mr. and Mrs. C. Heber Forbes returned today from New York, where they have been to buy fall styles in ready to wear and millinery.

Messrs. H. W. and Will Whedbee have returned from Nagshead.

Return from Northern Markets.

Mrs. C. Washington will return this evening from northern markets where she has been to purchase fall stock for McKay Washington and Co. Mrs. Frank McLemore who accompanied her returned Sunday.

EDWIN SWAIN TO APPEAR IN PROGRAM AT TEACHERS COLLEGE

Edwin Swain, of New York, one of the outstanding baritone singers of the American concert tsage, will appear in program at East Carolina Teachers College Thursday night of this week. The management of the summer term of the Teachers College is offering the students of the college and the people of Greenville, this summer, an opportunity of hearing some of the best musicians that have ever been brought to this section of the south, and Mr. Swain is considered one of the best performers of the season.

Music lovers should not allow this opportunity for hearing Mr. Swain pass. He is an artist of pleasing personality and unquestioned ability and has been enthusiastically received in all his appearances.

BEAUTY CONTEST STAGED AT PAMLICO BEACH DURING LAST SUNDAY

Hundreds of people from every part of Eastern Carolina were present at Pamlico Beach during the past week-end to participate in the events leading u pto the annual Bathing Beauty Contest. The Pamlico Beach Hotel and all the cottages were over-run with guests.

Dances were given Friday and Saturday nights in the spacious pavilion, and where nearly a hundred couples engaged in the contest to select the best dancers. The judges after careful consideration awarded the ladies' prize to Miss Olivia Stearn of Belhaven, and the Gentlemen's prize to Mr. Roy Jens, of Belhaven.

Sunday afternoon a heavy downpour of rain postponed the awarding of prizes for the Beauty Contest until five o'clock. The contest consisted of the spectators making a living ring around the sides of the pavilion, while a bevy of North Carolina's prettiest young bathing beauties paraded around the circle and vied for the honors. The first prize went to Miss Carrie Louise Grimes, of Robersonville, N. C., and the second prize to Miss Peggy Wooten, of LaGrange, N. C.

In spite of the rush of the holiday crowds, there was an abundance of deliciously served food at the hotel for all who cared to register. The day passed off without any untoward incident, and all who were present expressed themselves as being delighted with Pamlico Beach.

Birth Announcement.

Mr. and Mrs. Jack Overmen announce the birth of a son on Tuesday Aug. 4.

PATIENT CIRCLE OF KING'S DAUGHTERS MEETS THIS EVENING

The Patient Circle of the King's Daughters will meet this evening at 8 o'clock at the home of Mrs. F. J. Forbes. Mrs. Forbes and Mrs. S. T. White, hostesses.

Explains How Enlarged Veins Can Be Reduced

Often Times Veins Burst and Cause Much Suffering, Expense and Loss of Employment

Many people have become despondent because they have been let to believe that there is no remedy that will reduce swollen veins and bunches.

If you will get a two-ounce original bottle of Moone's Emerald Oil (full strength) at any first class drug store and apply it at home as directed you will quickly notice an improvement which will continue until the veins and bunches are reduced to normal.

Moone's Emerald Oil has brought much comfort to worried people all over the country; is one of the wonderful discoveries of recent years and anyone who is disappointed with its use can have their money refunded. Pitt Drug Co., sells lots of it.

The I. O. O. F. Juvenile Band and Entertainers from the Odd Fellows' Home at Goldsboro, N. C., featuring The Boys' Band, together with male, female and mixed quartettes, choruses, musical readings and comedy, at Greenville, Tuesday evening, Aug. 4, 1925, at High School at 8 o'clock.

MISS ELIZABETH ANDREWS UNDERGOES OPERATION

Miss Elizabeth Andrews underwent a tonsil operation this morning. Her friends will be glad to know that she is getting along nicely.

Championship Bout Recalled.

Carson City, Nev.—Tht gong used at the world championship heavyweight prizefight here March 17, 1897, when Jim Corbett lost the title to Bob Fitzsimmons, has been given by Mrs. Sadie Manton to her son a resident of Texas whose father was one of Corbett's trainers.

666

is a prescription for **Malaria, Chills and Fever, Dengue or Bilious Fever.** It kills the germs.

THE PLEASURE SIDE OF OUR SODA FOUNTAIN

Lovers of "goodness" in soda know full well that there's a pleasure for all and always a pleasure in the dainty deliciousness and refreshing coldness of the drinks we serve.

Is it any wonder, then, that the appeal to others is the same pleasure to you?

Our large menu, running the list from old favorite flavors to the newest in sundaes or "fancies," there's a choice which adds only to the pleasure of meeting and treating here.

Oh, yes—SERVICE—One MORE Pleasure.

Try DENTON'S First

"A GOOD DRUG STORE"

'Phone FIVE SEVEN

Special Sale

One Rack of Dresses	$9.98
One Rack of Dresses	$5.98
One Rack of Dresses	$2.98
One Lot of Shirt Waist	$1.98
One Lot Hats at	$1.00
One Lot of Shirt Waist	$1.98
One Lot of Sweaters	$1.98
One Lot of Sweaters	$2.98

Misses Manning Specialty Shop

Robert M. Koenig Found Remedy For Pimply Skin

For years my skin would break out every once in a while—and ointments did very little to help me.

I read a doctor's article stating that pimply skin usually comes from the stomach—and bowels not getting rid of the poisons.

I tried Carter's Little Liver Pills for a few days—and since that time my skin is smooth and clear. Now I tell my friends the right way of getting rid of a broken out skin—and also of steering clear of upset stomach and sick headache. Carter's are all you claim for them.

C. Heber Forbes

Invites your inspection of new arrivals in Fall Styles

Dresses - Wraps - Hats

SPORTS

STANDING OF CLUBS

PIEDMONT LEAGUE

Club:	W	L	Pct.
Winston-Salem	16	12	.571
Greensboro	15	13	.536
Durham	14	13	.519
Raleigh	14	14	.500
Salisbury	14	14	.500
Danville	11	17	.393

VIRGINIA LEAGUE

Club:	W	L	Pct.
Portsmouth	57	37	.606
Wilson	52	44	.542
Norfolk	49	45	.521
Richmond	49	46	.516
Rocky Mount	41	55	.427
Kinston	37	58	.380

SOUTHERN ASSOCIATION

Club:	W	L	Pct.
New Orleans	59	49	.546
Atlanta	59	53	.527
Memphis	58	56	.509
Nashville	54	53	.505
Mobile	56	55	.505
Chattanooga	52	55	.486
Little Rock	51	57	.472
Birmingham	49	58	.458

SOUTH ATLANTIC LEAGUE

Club:	W	L	Pct.
Charlotte	61	29	.678
Spartanburg	53	39	.576
Macon	49	43	.533
Augusta	49	44	.527
Asheville	45	47	.489
Greenville	43	49	.467
Columbia	39	52	.429
Knoxville	30	63	.323

AMERICAN LEAGUE

Club:	W	L	Pct
Philadelphia	63	33	.656
Washington	62	36	.643
Chicago	55	47	.539
St. Louis	50	50	.500
Detroit	50	51	.495
Cleveland	47	55	.455
New York	43	56	.434
Boston	29	71	.290

NATIONAL LEAGUE

Club:	W	L	Pct.
Pittsburgh	58	38	.604
New York	58	41	.586
Cincinnati	53	45	.541
Brooklyn	48	46	.511
Philadelphia	44	50	.468
St. Louis	47	53	.470
Chicago	42	56	.429
Boston	41	61	.402

Where They Play

PIEDMONT LEAGUE
Grensboro at Danville.
Salisbury at Raleigh.
Winston-Salem at Durham.

VIRGINIA LEAGUE
Kinston at Rocky Mount.
Wilson at Norfolk.
Richmond at Portsmouth.

AMERICAN LEAGUE
St. Louis at Boston.
Detroit at Washington.
Cleveland at New York.
Chicago at Philadelphia.

NATIONAL LEAGUE
Brooklyn at Chicago.
New York at St. Louis.
Pittsburgh at Philedalphia.

Yesterday's Results

PIEDMONT LEAGUE
Raleigh 5; Salisbury 3.
Danville 4; Greensboro 0.
Durham 2-1; Winston-Salem 9:3.

VIRGINIA LEAGUE.
Norfolk 8; Wilson 12.
Portsmouth 5; Richmond 3.
Rocky Mount 4; Kinston 3.

SOUTH ATLANTIC LEAGUE.
Asheville 1; Columbia 0.
Spartanburg 14; Macon 8.
Knoxville 4; Charlotte 3.
Greenville 6; Augusta 3.

SOUTHERN ASSOCIATION.
Atlanta 2; Memphis 8.
Birmnigham 1; Little Rock 5.
New Orleans 3; Chattanooga 6.
Mobile 1-1: Nashville 6-4.

NATIONAL LEAGUE
Boston 3; Cincinnati 1.
Brooklyn 4; Chicago 7.
New York 6; St. Louis 7.
Philadelphia 2-2; Pittsburgh 3-3.

AMERICAN LEAGUE
St. Louis 12; Boston 4.
Cleveland 2: New York 3.
Detroit 3; Washington 2.
Chicago 2; Philadelphi a3.

INTERNATIONAL LEAGUE.
Reading 7; Providence 11.
Syracuse 9-8; Toronto 10-6.
Rochester 9-4; Buffalo 4-15.
Other not scheduled.

WELFARE WORKERS PLEDGE SUPPORT WORW COVERING WIDE FIELD ACTIVITIES

(Continued from page 1)

stitutions.

We propose to co-operate with the State Bureau of Industrial Rehabilitation so that the cripples and other unfortunates of our state may in every possible case become self-supporting.

We recognize that the state Child Labor law has under the administration of the commission demonstrated that it is sound in principle and correct in practice. That the child has been given sympathetic supervision and direction in entering vocations and in gaining an intelligent conception of thrft and industry.

This proves that the state and county agencies are far better qualified to solve our child labor problems than outside agencies.

We believe that the affairs of our county penal institutions should be administered so as to assure the welfare of the prisoners, and at the same time protect the interest and promote the safety of the public.

We believe this can be done through proper co-operation between our present authorities.

It is our purpose wherever possible to obtain enforcement of the laws relative to commercial amusements, through co-operation with the owners of such amusements, so as to insure wholesome recreation and at the same time secure compliance with the state laws.

In a work so very important and hard as that of Public Welfare we know it is not possible to do all that we want to do at once. We wish to assure the people of North Carolina that Public Welfare in this state is just getting under way to perform a great service and we should regret to see anything placed in the way of its rapid progress.

The North Carolina Plan is recognized as perhaps the most economical and satisfactory plan in the country, but it needs the understanding and support of the people. We are confident that such support will increase from year to year.

We realize our obligation to the taxpayers of our state to conduct the welfare work in an economical and business like manner so as to render value received for every dollar spent in welfare work. It is our desire to make the welfare work popular with the people by doing a good job.

JNO. R. BARKER
ATTORNEY AT LAW
123, 4th St.
Phones: Office 30 — House 244-J

Greenville's Coolest Spot.
—WHITES—
LAST TIMES TODAY
Mat. 3:30; Night 7:30 - 9:30

Alice Terry
in the Paramount Picture
"Sackcloth and Scarlet"
Comedy — — News.
Prices: Mat. 10-25, Night 10-25-35.

RETURN ENGAGEMENT
THURSDAY, AUG. 6
Mat. 3:30; Night 8:15
SPECIAL MUSIC
PRICES
Mat. 10-25c,
Night 10-25-35

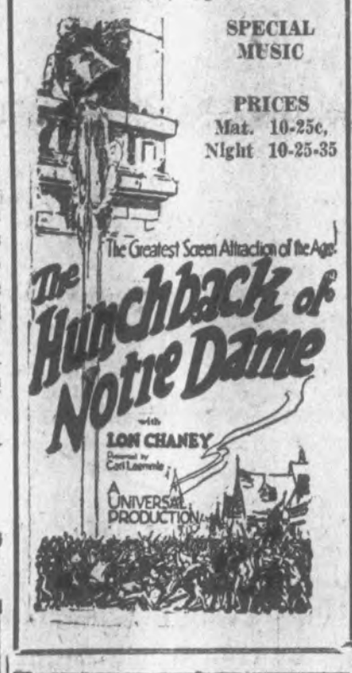

WEDNESDAY—ONE DAY

Come and grin till you groan. See the reason why batchelors never marry. Also good comedy.
PRICES:—ALL DAY, 10 - 25c.

An Old-Fashioned Beauty Recipe

The old-time application of Buttermilk and Cream to whiten and preserve the skin and remove harsh little wrinkles and ugly sallowness is grand mother's recipe and women throughout the country are again using it to ensure a beautiful complexion and snow-white hands and arms.

Buttermilk, however, is not always obtainable, but a specialist has at last perfected a method of concentrating buttermilk and combining it with a perfect cream, which you can buy in small quantities ready for use at any first-class drug store by simply asking for "Howard's" Buttermilk Cream.

There is no secret about it nor is there any doubt about the result—it's just a common ordinary buttermilk in the form of a wonderful cream, gently massaged with the finger tips around the corners of the eyes and mouth.

If you have not yet tried this simple, easy way to beauty get a small quantity of Howard's Buttermilk Cream today and let your face be the judge. Your favorite toilet goods counter can supply you. Pitt Drug Co. is selling lots of it.

Iodine
A spoonful might kill you. Yet when iodine is lacking in your bloodstream, serious conditions would develop.
Get iodine and the other fifteen elements needed by the body each day, in proper balanced combination.
Eat Whole Grain Wheat for REPLENISHMENT
J. J. GILBERT
Care of Sugg Motor Co.
or
C. Heber Forbes, Phone 168
Night phone 499-J
Ask for "Four Causes of Disease."

-Wants-

Rates: 1c per word (minimum 25c) per insertion this size type. Larger type double price. Persons not having regular account with this office must send or bring cash with copy. No want ads taken over the telephone.

FOR RENT — SIX ROOM DWELLing on 4th street. Opposite Colonel Skinner. 'Phone 303 or apply. W. B. Wilson, 17-tf

FOR RENT—OFFICE, ALL Modern conveniences including steam heat. Opposite court house. Apply M. K. Blount. 27-2w

WANTED — BOARDERS AND roomers. In new house just off Dickinson Avenue. Board and room $8.50 per week. Room only 50 cents per night. Mrs. Bertha Croom. 1-5t

FOR SALE—A FEW THOUSAND sticks and several cords wood also some good dry wood for stove at $1.75 per load. 'Phone 139. A. L. Potter. 3 2tp

FOR SALE — SINGER SEWING machine, good condition. 'Phone 603 or see Mrs. Ollie Clark. 2 2t

LOST, STRAYED OR STOLEN, — one young collie dog about eight months old answers to the name of Rex. Finder please return to or notify J. E. Parkerson, R. F. D. No. 2, Greenville, N. C. 3 3tp

WANTED SOME DESIRABLE boarders, modern home, near business section. Reasonable rates. 'Phone 229-W. 4 1t

Markets

Furnished by Hedgepeth & Co.
Members All Exchanges
Phone 150, Greenville, N. C.

Wheat

Wheat	VBG	KJS	HRD	LUN	UPU
May	159.6	164.6	159		164.3
Dec.	156.6	161.1	156.6	161	
Sept.	157.4	160.7	156.6	160.2	

Corn

May	89.5	90.6	89.3	90.6
Dec.	87.2	88.1	86.6	88.
Sept.	105.4	106.1	105	105.7

Oats

May	48.1	48.6	48	48.4
Dec.	45.1	46	45	45.7
Sept.	42.4	43.1	42.3	43

Provisions

Bellies, Sept. 2180.
Lard, Dec. 1630, Sejt. 1725.
Ribs, Sejt. 1865.
Sugar Jan. 272, Mar. 277, May 286, Sept. 255, Dec. 271.

New York Cotton

Jan.	2369	2371	2335	2341
Mar.	2397	2402	2365	2365
May	2425	2431	2400	2400
Oct.	2426	2427	2386	2390
Dec.	2428	2428	2393	2397

Stock close Atlantic coast line 174, CocaCola 140.4, Fisk Rubber 23, Calif Petroleum 27.4 Rock Island 46.5 Ajax Tire 13 Va Car 3.6 Va Caro pfd 11.1 Saudebaker 19.3 New Haven 34 34 C DePasco 54 Miami 10 Erie 28.4 Southern Ry 99.5 Seaboard 34.6 Mother Lode 8 Contl Motors 9.6 Wabash Ry 36.3

The I. O. O. F. Juvenile Band and Entertainers from the Odd Fellows' Home at Goldsboro, N. C., featuring The Boys' Band, together with male, female and mixed quartettes, choruses, musical readings and comedy, at Greenville, Tuesday evening, Aug. 4, 1925, at High School at 8 o'clock.

INDIGESTION or DYSPEPSIA
Cured or Nothing to Pay

No matter what you call your stomach trouble, dyspepsia, indigestion, gastritis, sourness or just plain misery, Pitt Drug Co., and all good druggists will refund your money if Dr. Orth's Stomach Remedy fails to cure you quickly and bring relief instantly.

LONDON PARIS ORCHESTRAS HONOR AMERICAN CONDUCTOR

Paris.—The Pasdeloup Orchestra of Paris and the London Symphony Orchestra have paid a distinct compliment to Wadimir Shavitch, conductor of the Syracuse, N. Y., Symphony Orchestra. He was one of the guest conductors of the London orchestra this year and has been invited to conduct the orchestra again April 12,1926. This is the first time an American conductor has been invited to repeat his visit.

Last month in Paris Mr. Shawitch conducted with great success the Lamoureux and Pasdeloup orchestra and the latter invited him to conduct the orchestra again next year after his London visit.

To The Farmers

The Federal Land Bank offers loans through Pitt N. F. L. Association to actual farmers, interest 5 1-2 per cent, runs 33 years. All charges fixed by U. S. Government. Loans are intended to help farming. Apply to

F. M. Wooten,
Secretary-Treasurer.

JNO. R. BARKER
Funeral Director
and Embalmer
Quality Service at Reasonable Prices.
123, 4th St.
Phones: Office 30 — House 244-J

CORNER LOT
Fourth and Harding Streets, "College View." 50 x 110 feet. Water, lights, sewer. $1,000. Easy payments.
L. J. SMITH
Insurance and Real Estate.
No 306 Evans St., Phone 308.

TAX AUDITING
If you have income tax troubles, let me adjust them. Will save you money
F. A. Edmunson
TAX EXPERT.
Office Proctor Hotel Bldg.
Phone 308

AWNINGS
SMITH ELECTRIC COMPANY

HEDGPETH & CO.
BROKERS
2nd Floor Noble Bldg., Phone 150
Cotton, Grain, Stocks, Bonds, Cotton Seed Oil.
MEMBERS
New York Stock Exchange
New York Cotton Exchange
New Orleans Cotton Exchange
New York Produce Exchange
Chicago Board of Trade
Private wire connections to
Fenner & Beane
New York New Orleans

WHY IS IT?

—people in swimming pools and at beaches, seem happy; and why does a man sing while bathing?

It's because of the sheer joy and fun of the effect of water on the skin; because it's a powerful gloom chaser.

Let us outfit your home for a bath-a-day.

S. T. HICKS
Plumbing and Heating
Phone 60, 528 Dickinson Ave.

R. E. COX
JEFFERSON STANDARD
LIFE INSURANCE CO
District Agent

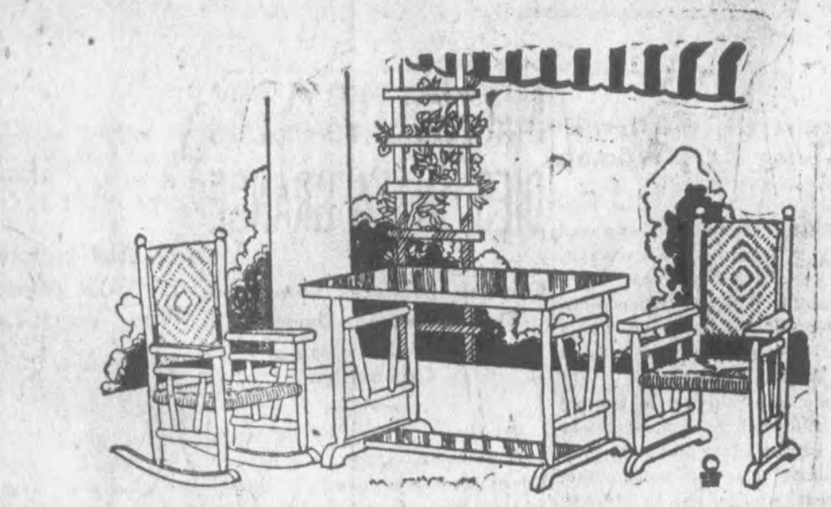

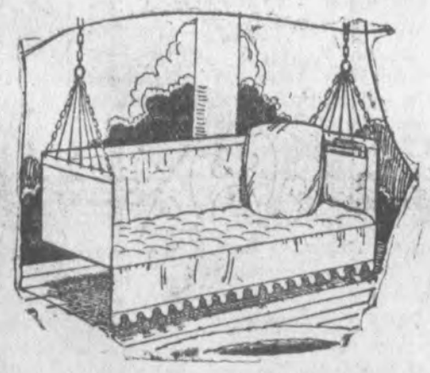

Porch Furniture

Porch Suites, Porch Swings, Porch Rugs, Porch Shades.
We have a very beautiful and complete line o fPorch Furniture.
We are right in the midst of the summer and to enjoy the hot weather you need summer furniture on your porch.
We have our porch furniture priced just as low as we can possibly sell.
Buy Now and Save Money!

LEONARD
REFRIGERATORS
25 PER CENT OFF

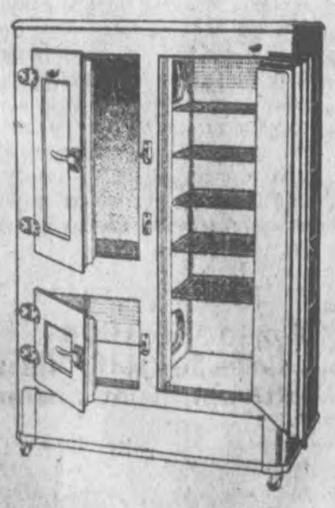

For Cash—Liberal discount on time purchases. Only a few left. Yet all sizes and styles. Take advantage of the discount.

Quinn-Miller & Co.
"The Live Furniture Dealers"

Your Wife Deserves the Best

BUY here a DIRECT ACTION Gas Range equipped with the famous Lorain Oven Heat Regulator. The Lorain is the *original* Oven Heat Regulator. It is the *only* Oven Heat Regulator made entirely by the manufacturer of the stoves to which it is attached.

The Lorain (Red Wheel) Oven Heat Regulator is unconditionally guaranteed.

DIRECT ACTION Gas Ranges

Your wife will appreciate these Direct Action features: Bottomless Oven that requires no preheating—bakes perfectly and saves gas and time. Broiler above the oven to save stooping. "Blastic" Oven can be increased in capacity easier than an extension table. Equipped with Lorain Self-regulating Oven.

LORAIN
OVEN HEAT REGULATOR

Greenville Gas Co.
"If It's Done With Heat —Gas Does It Better"

Tell 'Em
-AND-
Sell 'Em
THROUGH THE *WANT AD* COLUMN OF
The Daily Reflector