THE DAILY REFLECTOR.

D. J. WHICHARD, Editor and Owner

"Truth in Preference to Fiction"

PRICE 25 CENTS Per Month

VOLUME 26 GREENVILLE, NORTH CAROLINA, THURSDAY AFTERNOON, OCTOBER 31 1907 NO. 4055

PROGRAM FOR TEACHERS' ASSOCIATION

Saturday, November 9, 1907.

10:30 a. m. Devotional exercises, Rev. J. E. Ayscue.

10:40 "The Idle, Bad Boy, What Shall be done with him?" Supt. W. H. Cole, Grifton school.

10:55 Opening exercises, of what shall they consist? Miss Lily Helen Pair, Quinerly school.

11:05 Assembling and Dismissing Pupils, How? Miss Randolph Archer, Falkland school.

11:15 Drawing. Illustrated lecture, Mrs. E. W. Reed, Nashville Tenn.

11:55 The State course of study, Supt. C. L. Coon, Wilson Graded school

12:40 p. m Address. Prof. N. W. Walker, University of North Carolina

1:00 Adjournment.

The above program, as will be seen, promises much for the next meeting which no teacher can fail to miss. These subjects are all practical. They are a part of the daily life of every teacher. You may expect them to be treated in a manner that will be exceedingly helpful to you. The State course of study is to be discussed by the man who prepared it, and probably no man in North Carolina so fully comprehends it as he does or can present it in a more helpful manner to the teachers than he can. Each teacher will be furnished with a copy of this course of study so that she may have it during the discussion and thereby fully acquaint herself with it in every detail and thereafter be able to use it with profit to herself and to her pupils. I do hope to see every teacher in the county present at this meeting. I believe you will be glad that you come.

W H Ragsdale,
Co. Supt. Schools.

A Brute Deserts His Sick Wife.

In the southern part of this city, in an old house isolated from the neighbors, lies a woman at the point of death with cancer, and worst of all abandoned by her husband. The woman in question is Mrs James Galyean, and she has been entirely dependent on the charity of the city. A few weeks ago her husband left her to die among strangers, for he went to his farm near Low Gap where he remained until brought here by an officer.

The authorities took the matter up and Galyean was brought here for trial, but he gave bond for the maintenance of his wife, and her burial in the event that she dies, and returned to his mountain home without even seeing the woman he swore to love and protect. The law may be inadequate to do justice to this kind, but as sure as there is a God, justice will some day overtake a creature guilty of such a crime.—Mt. Airy Leader.

Organization of Printing and Publishing Company.

There will be a meeting of the citizens of Pitt county who have taken stock and who may desire to take stock in a Printing and Publishing Company to be organized in Pitt county, at Greenville on Tuesday the 5th day of November, 1907 at 11 o'clock a. m., at the office of F. C. Harding, for the purpose of perfecting such organization

Every person who has already subscribed for stock or who may desire to take stock on that day, is requested to be present.

F. C. Harding.

MOVEMENTS OF THE PEOPLE.

Those Who Come and Go—Some Know You—Some You Know.

Mrs. D. E. House went to Bethel this morning.

D. J. Whichard and little son, Walter Linden, left this morning for Baltimore to accompany Mrs. Whichard home from the hospital, where she has been several weeks for treatment.

OAKLEY ITEMS.

Oakley, N. C. Oct. 30 1907.

Rob. Congleton, of Whichard was a caller in our city Friday.

Will Highsmith was here Saturday.

I. H. Little returned from Norfolk Saturday and says he spent a pleasant time.

J. R. Williams made business calls in Greenville this week.

J. S. Overton, of Stokes, was a caller in Oakley Saturday.

Dr. Basknight, of Stokes, was a caller in our town Monday.

Good many of our young men went to Parmele Sunday.

F. G. Hines and little son, Eugene, of Dudley, spent two days here this week with relatives and friends.

S. R. Jenkins and T. J. James went to Greenville Monday on business.

William Nelson, of Bethel, was here Monday.

No church at Oakley last Sunday

T. F. Nelson went to Greenville Tuesday.

His Contribution.

Stories have been told of buttons, tacks and various extraneous substances found in contribution boxes, but it is seldom that a church member strikes a blow so severe as was that delivered by Amos Budd, of Potterville, on one occasion.

It was at the close of a missionary sermon that Mr. Budd, whose wont it was to contribute ten cents to each of the charities of the support of which the church subscribed, was seen to take a blue slip from his pocket and look at it keenly and affectionately,

Then, after a slight but evident hesitation, he dropped the slip, carefully folded, into the box. Deacon Lane, who was passing it, could hardly refrain from an exclamation of joy.

"The Lord will bless you, Brother Budd," he said when the sermon was over, hurrying down the aisle to overtake the prosperous grocer.

"I hope so," returned Mr. Budd, dryly, "but I'm afraid you cal'late on that being a check that I dropped in the box. It wa'n't. 'Twas a receipted bill for kerosene that church owed me last year, and it had been overlooked. Of course its jest the same as money, though, when you come to that."—Youth's Companion.

Fourth series of The Home Building and Loan Ass'n., epens Nov. 2. Call on N. G. White, Sec and Treas. for information.

You'll get the worth of your money at the supper to be served by the ladies of the Episcopal church in the John Flanagan Buggy Co's new building on Fourth street tonight. Instead of going home go there for your supper.

Build a home with rent money through The Home Building and Loan Association. Stock now on sale. Information gladly furnished.
The Home Building & Loan As'n.

STATE NEWS.

Mrs. Thurman Fulgham, of Wilson, was fatally burned Wednesday by falling into the fireplace, She was formerly Miss Pansy Sugg, of Snow Hill and had been married less than a year.

John Moneth, a demented white man confined in the jail at Greensboro, committed suicide by hanging himself with a pair of suspenders.

Carl Peace, a 12-year-old boy of High Point, was struck and instantly killed by a train. He was walking on the railroad track and in attempting to get out of the way of one train stepped in front of another.

Will Templeton, a young man of Gastonia, while testing electric wires, was killed by coming in contact with a heavily charged wire. A hole four inches square was burned through his body.

A Fox Hunter's Club

The Mosby Hill Fox Hunters Club was organized at Pancea Springs this week. The officers are James T. Twitty, of Buffalo, N. Y, president; Mrs. James T. Twitty, secretary and treasurer; vice presidents, J. Phench, Jr., Eugene Johnston, A. E. Morris, of Littleton, Sidney Cooper, Henderson, N. C., W G. Coleman, Macon, N. C., S. T. Perkinson, Wise, N, C Geo. S. Prichard, B. F. Fennielle, Panacea Springs, N. C., Geo. E. Lattimer, E. R. Smith, Buffalo, N. Y., W. P. Weaver Cleveland, Ohio, Murphy Jackson, Roanoke Rapids, N. C.

The first meet of the club will be held from November 25th to 30th inclusive. There will be about 125 fox dogs in the hunt and some of them prize winners from other meets. All fox hunters are cordially invited to attend and bring their dogs.

Wanted—25 or 30 dwelling to rent in Greenville, N. C., citizens should supply this want. The Home Building and Loan Ass'n. will furnish the money and your rents will nearly repay them in 6 1-3 years.

Peonage Case Nol Proposed.

The case against Mr. E. A. Kline, on the charge of peonage, was nol prosed at the present term of Federal court in New Bern. Mr. Kline was first tried and acquitted at the special term of Federal court in Beaufort in August, but was held on another charge of the same nature to the regular term. The case was not passed for want of evidence.

Porcupine.

The Coast Line Market has some exceedingly rare meat, hat of a porcupine. Mr Cohen is not offering it as a curiosity, which it is, to most people. The animal was captured at the head of Broad Creek in Pamlico county. It has a short stubbed head, with teeth resembling those of a squirrel, and long clawed looking feet. Its quills must have all been used in its battle against its captors as none of a formidale looking nature are left—Newbern Journal.

$40,000,00 loaned to shareholders to date, by The Home Building and Loan Association which has been used to build new homes and pay off mortgages. If you haven't stock buy in the fourth series which is now on sale.

FOR SALE—Six room house on Dickinson avenue, near both depots, good water, and good neighborhood. For further information apply to A. F. Kennedy. 31 7td.

The ladies of the Episcopal church deserve your patronage at the supper to be served by them in The John Flanagan Buggy Co.'s new building, on Fourth street tonight. You will get as good as can be had in the city at a reasonable price. Go there for supper.

Be sure not to forget the supper to be served by the ladies of the Episcopal church in The John Flanagan Buggy Co's new building, on Fourth street tonight

Weather.

Partly cloudy tonight, probably rain in southern portion. Friday fair and warmer.

Now is the best time to start a savings account that will draw six per cent interest. Take stock in our next series, Nov, 2.
The Home Building & Loan As'n.

FOR THE LITTLE ONES.

The Quarrel of Dandy and Laddie and What Came of It.

Dandy and Laddie were collie dogs and brothers, and they were owned by brothers, too, farmers up in New Hampshire. The farms adjoined, and the farmers pastured their stock in common. The dogs visited each other frequently and were great friends. One day when Laddie was gnawing a bone at Dandy's a pet kitten belonging to Dandy's family came near, and Laddie snapped at her. Dandy instantly flew at his throat, and they had a hot fight before they could be separated.

It is said that neither dog ever crossed the boundary line between the two farms after that. Laddie daily drove his flock of sheep down the lane until he reached the dividing wall, where Dandy solemnly took charge and drove them to pasture. At night Dandy brought back the sheep, and Laddie would be waiting for them at the regular place. Not once after their fight did they take the slightest notice of each other.—Chicago News.

An Interesting Experiment.

Water is composed of two elements, oxygen and hydrogen, and those two elements unite when the flame of the candle gives off its hydrogen into the oxygen of the air. You may prove this by a simple experiment. Hold a cool and perfectly dry tumbler over a burning candle, and the inner surface of the tumbler will soon become dimmed with moisture. Presently little drops of water will collect on it, and if it were possible to keep the tumbler cool all the time you might get enough water to fill another tumbler. This seems like a magician's trick, but it is a simple law of nature. The vapor given off in the burning is condensed into water by contact with the cool glass.

Bo to a Goose.

It is sometimes said of a timid person, "He looks as if he couldn't say Bo to a goose." Did you ever hear how the expression originated? It may be found perhaps in the story of Bo, a great captain and a fierce one, who was son to Odin in the mythology of the north. His name was used by his soldiers to frighten the enemy. They tell a good story of Ben Jonson, the poet, in connection with the "Bo" saying. He was introduced to a Lord Somebody or other, and the nobleman was so much surprised at the homely appearance of the poet that he said: "What, are you Ben Jonson? You look as if you could not say Bo to a goose!" "Bo!" said Jonson, making a bow to his lordship.

A Rainy Day.

"It's lucky master left his umbrella like this. It makes a nice shade for us."

NAVAL BUNTING.

Costly Dress Suit Flag Outfit of Our Warships.

Few realize the number of flags carried by a warship nor the cost of all the gay bunting which flutters from mast to mast at holiday time. In addition to fleet communication, necessary during all forms of maneuvers in home waters, the ship must be equipped with an extensive array of flags stored on board for various forms of ceremonial and official occasions. This "dress suit" outfit of bunting therefore consists of 250 different flags, the material and making of which cost just $2,500. Each ship is entitled to a new flag equipment every three years, though a flagship will often require a new set of signals, owing to their constant use and handling, in about a year.

A great deal more time and labor are required to finish certain of these flags than generally supposed. For instance, the president's flag requires the longest time of any to make, as it takes one woman nearly a whole month to complete it. The life sized eagle, with long outstretched wings, and other emblems are all hand sewed and involve the most patient work. The most difficult and likewise consuming the longest time to make are the foreign flags. This is especially true of the South and Central American ones. A half dozen specially skilled hand device sewers, each having acquired the knack of making certain of the center designs in these to perfection, are continually kept on these respective flags. Every battleship carries forty-three foreign flags, 25 feet long by 13 wide.

The most expensive ensign to make is the German, which, owing to the delicate scroll work of the large imperial eagle and royal crown, necessitating delicate, slow and careful sewing, costs $56.50. The dragon flag of China consists of 200 separate pieces. Twelve to fourteen days are ordinarily consumed in finishing this flag, which costs $51.75. The flag of Siam, with the huge white elephant, costs $38. The Mexican, with its center design of a large eagle holding a serpent in its bill, costs $39.50. The cheapest foreign flag made is the Moorish, which costs $21.—Army and Navy Life.

Wanted a Memento.

"Yes, sir. Hair cut, sir? Shave, sir?" asked the obsequious barber of the customer who entered.

"Shave, please," said the gentleman, seating himself in the chair.

"I pride myself on my quick methods," went on the assistant, lathering the customer's face and then bringing the razor into operation.

After a few lightning strokes he made a gash or two.

"Sorry, sir," he said, scraping away and drawing blood here and there. Another good cut or two and the operation was nearly finished. "Want anything on your face, sir?" he asked.

"Well," said the customer, ruefully looking at his face in the glass, "I'd be obliged if you'd leave my nose."—London Tit-Bits.

Poor Wages.

John B. Lennon, treasurer of the American Federation of Labor, delivered recently in Bloomington an address on strikes.

Turning to the amusing features of the strike question, Mr. Lennon said:

"I remember a strike of bobbin boys. These boys conducted their fight well, even brilliantly. Thus the day they turned out they posted in the spinning room of their employer's mill a great placard inscribed with the words:

"'The wages of sin is death, but the wages of the bobbin boys is worse.'"—New York Tribune.

A Famous Pitcher.

Elmer Stricklett, the "spit ball" pitcher, had been listening a long while in a New York club to the boasting of a rival.

"Well," he said, exhausted at last, "you are pretty good, Mike, but out in Mountain View there is a young fellow who can beat you. You'll hear from him next season. His specialty is the slow ball. This young fellow has such a slow ball that when he pitches it and sees that it is going to be hit he can run after it and fetch it back again."—Exchange.

AROUND ABOUT TOWN

Some of the Things that Happen in Greenville and Hereabout

Knights of Pythias meet tonight.

Lost—In Greenville a plain gold shell bracelet. Reward for return to this office.

Commencing tomorrow, Nov 1st, the library will be open from three to five o'clock.

Preserve your post cards. Get an album at Reflector Book Store.

Last day of October, and the month has given us pretty weather all through.

A new lot of post cards and post card albums at Reflector Book Store.

You could not do better by yourself than to take some shares in the new series of The Home Building and Loan Association to be opened Saturday.

New Buckwheat at S. M Schultz.

Remember the supper tonight served by the ladies of the Episcopal church, in the new building of the John Flanagan Buggy Company on Fourth street.

The ladies of the Christian church are sending out announcements of a bazaar they will hold in Perkins' opera house the middle of December.

Ask your friends about The Home Building and Loan Ass'n. They will tell you it's safe and sound.

LOST—Somewhere between R Greene's residence and Chas. White's pool room, 12 size, open-face, gold watch. Finder will be rewarded for its return to Harry Moore, 31 2td

NOTICE.

Notice is hereby given that certificate number 502, one share of the Mutual Aid & Banking Co., of New Bern, having been lost, application will be made to have new certificate issued in place of same.

Dempsey Ruffin.
This Oct. 21st 1907.

The pond of water on Evans street, near the corner of Third, caused by the overflow from the standpipe, would make a good place to start a duck farm.

Plumbing Economy.

Have your pipes packed by C. A. Dickens with mineral wool. Guaranteed not to freeze. Fire and rat proof.

The Postal Telegraph Company has fitted up an office down town in the building between the Bank of Greenville and Baker & Hart's store.

A yankee girl had traveled far,
She went to gay Paree,
She rivaled all the beauties there,
She used Hollister's Rocky Mountain Tea.
Wooten's Drug Store.

Wood costing around $5 a cord by the time it is delivered and cut ready for use, gives an idea of what winter expenses will be.

If all signs do not fail, weddings are not yet at an end in Greenville.

You do not hear of any dissatisfied sellers on the Greenville tobacco market. Prices are good enough to please everybody.

If you feel run down, fagged out; take Hollister's Rocky Mountain Tea, the greatest restorative known; purely vegetable, no alcohol or mineral poison. 35 cents, Tea or Tablets.
Wooten's Drug Store.

To be successful lay aside a certain amount each week by taking stock in The Home Building and Loan Association. Now is the time.

THE DAILY REFLECTOR

Every afternoon except Sunda
By
D. J. WHICHARD
Editor and Proprietor
REENVILLE, NORTH CAROLINA

Subscription by Mail One Year - - - $3.00
One Month - - 25c One Week - - 10c
Delivered in the City by Carriers at same Rate

dvertising Rates Reasonable and may be had pon application to Proprietor or at the Office of he Reflector corner Evans and Third Streets

ntered in the Postoffice at Greenville, N. C., as Second Class Mail Matter

THURSDAY OCT. 31st 1907

Whoop up the building and loan association and build more houses in Greenville.

Three pressing needs of Greenville—more houses, better streets and some factories.

We hear something good in the air for Greenville, and have been promised particulars for publication in a few days.

Every day the New Bern Sun starts off its editorial column with a suggestion as to what this country needs. The last item was saurkraut.

Editor Phillips, of the New Bern Sun, might include pockets that can't be picked among his suggestions of what the country needs.

The kind of financial upheaval the country needs is one that shakes the money loose and lets it stir among the people.

A Greenville man says he saw a bright light in the sky the other night, and that the light went out all of a sudden and left a big hole up there. Wonder what the brand was.

Charlotte profited well by the presence of pick pockets at the fair, even if it did come out of the pockets of visitors. Over $800 was forfeited to the city by the slick fingered gentry who were arrested, put up cash bonds and skipped. Pity but what the money could be distributed pro-rata among the victims.

RANDOM REFLECTIONS.

By a Contributor

The Kansas City Journal prints an editorial headed "Uncle Joe's Football Feat." The genial speaker seems to have made as big a hit with his football feet as he does every winter with his gaval fist.

An Indiana judge has ruled that when a woman marries a drunkard she must live with him. Fortunately, he didn't go so far as to decide that she must pay his bar bill.

The negro editor who has predicted that on November 25th, Norfolk will be visited by a fire, flood or earthquake which will destroy all "liars, hypocrits, backbiters and backsliders" will undoubtedly see the necessity of taking something for his liver before the dread catastrophe is due.

Prof. Haust now asserts that Solomon did not write the "Songs of Solomon." A few thousand years from now some one may have the audacity to claim that George Ade never wrote the fables that made him famous.

A Chicago doctor claims that lazy men are really sick. Now there may be a little less grumbling among the women, who take in washing to support their husbands.

The Democrats haven't had the presidency very often in the last forty years, but neither have they wanted it bad enough to steal it.

NOT A CRIMINAL.

He Was Only Serving Ten Years For Just "Quarreling."

The standard of morals is not the same all the world over. In Montenegro, for example, conduct is seen from another point of view than among ourselves. This lends interest to a report in "The Land of the Black Mountain" as to crime in that little out of the way country of Europe. The author visited the only prison of the land.

Only three men were chained, and of these one remained moodily seated, staring on the ground before him. He formed such a contrast to his fellow prisoners' smiling faces that we observed him more closely and noticed that his clothes were such as the officials and better class wear.

"Who is he?" I asked.

"A government clerk convicted of embezzlement," was the answer. "Six weeks in chains is his sentence."

"And what have the other criminals done?" was our next query.

"Oh, they have mostly quarreled among themselves. They are not criminals. We have very few thieves and robbers in Montenegro. This youth," went on our informant, pointing to a young man with a pleasant face and who grinned with joy as he noticed the attention with which we favored him, "has a ten years' sentence for quarreling."

"But, 'quarreling,'" we repeated, "is it punishable to quarrel?"

"Yes. Too many lives are lost," was the laconic reply.

"Oh," we exclaimed, a light breaking in upon us, "you mean murder! They are all murderers?"

"We have no murderers," came the indignant response. "Our land is as safe from murder as any other in the world. No one kills to rob or steal in Montenegro. But we just quarrel among ourselves. We are hot blooded and shoot quickly, that is all."

The English Habit.

The man from London paused in front of the little shop and read and reread the mysterious sign that was suspended from the wall. It read:

"Englishmen will please not stand over this grating while talking."

The more the Londoner read the sign the more he was mystified.

Finally he summoned up his courage and entered the shop.

"Good afternoon," he greeted politely. "Could you tell me why you have that sign out there which reads, 'Englishmen will please not stand over this grating while talking?'"

"I can, sir," replied the shopkeeper.

"And why, my good man?"

"Well, you see, if they stood there talking they would drop their h's, and the porter would have to lose time going down in the basement looking for them."

And the man from London walked away after remarking that America was a "bloomin' queer country!" —Brooklyn Citizen.

It Did Not Fit Him.

The Hartwells were entertaining a distant relative, a man of ponderous physical attainments, who weighed nearly 300 pounds. On the morning after his arrival he came down to breakfast rather late and looking as if he had not had a good night's rest.

"You are not feeling well this morning, are you, Mr. Barnes?" asked his host, with some anxiety.

"Oh, it's nothing serious," said the guest. "I have caught a little cold, that is all."

"Papa," whispered Bobby, the youngest member of the family, loudly enough to be heard by the visitor, "how can a man as big as he is have a little cold?" — Youth's Companion.

It Wouldn't Work.

The wise old doctor was impressing upon his little patient the essentiality of mastication.

"My lad," he advised, "no matter what you eat, always chew each mouthful thirty times."

But Jimmy shook his head significantly.

"That wouldn't do at our house, doctor."

"And why not, my son?"

"Because I'd always be hungry. The rest of the kids would clean the table off before I got through with that one mouthful."—Kansas City Independent.

Marking Back.

Mrs. Acklins—I don't want to be impertinent, but how old are you anyway? Some of the ladies were discussing your age at the club the other day, and several of them claimed that you were at least thirty-five, but I insisted that you were not more than thirty-three.

Mrs. Biswick—I'm glad you were so kind. Of course you didn't mention the fact that you were ready to leave the grammar grade when I was in primary class at school.

Notice

Persons ordering hacks or wagons from me for passengers or baggage, will please hold for my hack or wagon to arrive. I have recently been put to much trouble by people letting other hacks or wagons serve them after placing the order with me,
4 tf W. J. Turnage.

NORFOLK & SOUTHERN RAILWAY

TIME TABLE SEPTEMBER 30 1907

		A M	STATIONS		P M		
		11.55	Lv Norfolk	Ar	4.45		
		1.25	" E. City	"	3.15		
		1.57	" Hertford	"	2.41		
A M	A M	2.20	" Edenton	"	2.20	P M	P M
1 45	6 00	3.55	" Mack Ferry	"	12.40	11 40	5 10
11 15	6 40	4.23	" Plymouth	"	12 12	10 58	4 40
1 15	9 20	5 40	" Washington	"	10 55	8 48	1 50
	12 05	7 15	" New Bern	"	9 25	6 00	
		8 30	" Kinston	"	8 00		
		9 30	Ar Goldsboro	Lv	7 00		
		P M			A M		
		7 18	Lv New Bern	Ar	9 20		
		8 47	" M. City	"	7 47		
		8 52	" Atl. Hotel	"	7 40		
		9 10	Ar Beaufort	Lv	7 25		
		A M			P M		
		10 10	Lv Washington	Ar	6 20		
		10 40	" Chocowinity	"	5 50		
		11 02	" Grimesland	"	5 25		
		12 00	" Greenville	"	4 40		
		1 00	Ar Farmville	Lv	3 35		
		P M			P M		
		2 15	Ar Wilson	Lv	2 05		

Trains daily except Sunday other than between Goldsboro and Beaufort which are daily.

R. E. L. BUNCH, Traffic Manager — M. W. McGUIRE, General Supt — H. C. HUDGINS, Gen. Pass. Agent

SANITARY Plumbing

Wok done strictly under sanitary laws. Satisfaction guaranteed. Give me a call and let me figure with you before closing your contract for plumbing

C. A. Dickens, Shelburr Rdg. Third street

ROERT SPELL

SHOE REPAIRER

Shop in Winslow's Stables on Fourth Street. All work done promptly and satisfactorily SEND ME YOUR ORDERS.

OVER 1-4 MILLION DOLLARS RESOURCES

Strong and secure in its ample resources, Sound Management and constantly increasing Patronage.

The Greenville Banking & Trust Co.

Offers to the Farmer, Mechanic, Professional Man in fact to every one Absolute Safety and the best service that a bank can give. If you have not already been to see us, think it over and decide now that you will start a Bank Account. You will receive a cordial welcome whether your deposit be $1.00 or $100.00

R J Cobb, President — *C S Carr, Cashier*

Cough Caution

Never, positively never poison your lungs. If you cough—even from a simple cold only—you should always heal, soothe, and ease the irritated bronchial tubes. Don't blindly suppress it with a stupefying poison. It's strange how some things finally come about. For twenty years Dr. Shoop has constantly warned people not to take cough mixtures or prescriptions containing Opium, Chloroform, or similar poisons. And now—a little late though—Congress says "Put it on the label, if poisons are in your Cough Mixture." Good! Very good!! Hereafter for this very reason mothers, and others, should insist on having Dr. Shoop's Cough Cure. No poison marks on Dr. Shoop's labels—and none in the medicine, else it must by law be on the label. And it's not only safe, but it is said to be by those that know it best, a truly remarkable cough remedy. Take no chance then, particularly with your children, Insist on having Dr. Shoop's Cough Cure. Compare carefully the Dr. Shoop package with others and note the difference. No poison marks there! You can always be on the safe side by demanding

Dr. Shoop's Cough Cure

J. W. BRYAN.

The pies are just as good as ever—your "taster" is out of whack.

For scratches, burns, cuts, insec bites and the many little hurts common to every family, DeWitt's Carbolized Witch Hazel Salve is the best remedy. It is soothing, cooling, clean and healing. Be sure you get DeWitt's. Sold by J. L. Wooten's Drug Store.

Deafness Cannot be Cured

by local applications, asi they cannot reach the diseased port on of the ear. There is only one way to cure deafness, and that is by constitutional remedies. Deafness is caused by an inflamed condition of the mucous lining of the Eustachian Tube. When this tube is inflamed you have a rumbling sound or imperfect hearing, and when it is entirely closed, Deafness is the result, and unless the inflammation can be taken out and this tube restored to its normal condition, hearing will be destroyed forever; nine cases out of ten are caused by catarrh, which is nothing but an inflamed condition of the mucous surfaces

We will give One hundred Dollars for any case of Deafness (caused by catarrh) that cannot be cured by Hall's Catarrh cure. Send for circulars, free.
F. J. GHENEY & CO., Toledo, O.
Sold by Druggrists, 75c.
Take Hall's Family Pills for constipation.

I will mail you free, to prove merit samples of my Dr. Shoop's Restorative, and my Book on either Dyspepsia, The Heart or The Kidneys. Troubles of the Stomach, Heart or Kidneys, are merely symptoms of a deeper ailment. Don't make the common error of treating symptoms only. Symptom treatment is treating the result of your ailment, and not the cause. Weak Stomach nerves---the inside nerves---mean Stomach weakness, always. And the Heart, and Kidneys as well, have their controlling or inside nerves. Weaken these nerves, and you invetitably have weak vital organs. Here is where Dr. Shoop's Restorative has made its fame. No other remedy even claims to treat the "inside nerves". Also for bloating, biliousness, bad breath or complexion, use Dr. Shoop's Restorative. Write to-day for sample and free Book. Dr. Shoop, Racine, Wis. The Restorative is sold by Bryans Drug Stor

PANACEA MINERAL WATER CURES.

Read one among a hundreds of such testimonnials.

"I have suffered with NERVOUS Dyopepria for past 10 years and have received more beneficial and lasting results from the use of PANACEA MINERAL WATER than from any other remedy of the many I have had prescribed for me. It gives me great pleasure to testify to its marvelous results in my own case and many others I have personally observed

Mrs. Martha P. Taylor,
Newport News, Va

Send orders to Geo. S. Prichard, Greenville, N. C.

JAMES F. DAVENPORT

General Merchandise

Taft & Vandyke

House Furnishings

PULLEY & BOWEN

Home of Women's Fashions, Greenville N. C.

THE BANK OF GRENVILLE

R. L DAVIS, President — J. A. ANDREWS, Vice-Pres.

J. L. LITTLE, Cashier.

Capital $25,000. Surplus $4,000

Next to having money, the most important thing is how to take care of it—how best to invest it.

A banking institution of this kind cannot only care for your financial interests in a careful conservative way—giving you abundant banking facilites in every department of finance--but can also give you valuable aid and advice about investments and securities. Open an account and enjoy the advantages that accrue.

There is no case of indigestion, no matter how irritable or how obstinate that will not be speedily relieved by the use of Kodol. The main factor in curing the stomach of any disorder is rest, and the only way to get rest is to actually digest the food for the stomach itself. Kodol will do it. It is a scientific preparation of vegetable acids containing the very same juices found in healthy stomach. It conforms to the Pure Food and Drugs Law. Sold by Geo. C. Wooten

J. C. LANIER

MARBLE DEALER.

First Class Work and Reasonable Prices. Iron Fencing Sold.

GREENVILLE, NORTH CAROLINA

Sale of Personal Property.

The undersigned Administratrix will on Thursday, October the 31st, 1907, sell at public auction for cash at the residence of the late G. A. McGowan about three miles east of Greenville on the north side of Tar river, a large quantity of personal property, consisting of 17 mules, 20 head of cattle 60 head of hogs, one brick machine and other valuable articles.

This the 16th day of Oct. 1907.
Q. V. Bland, Admrx.
F. G. James, Attorney.

NOTICE TO CREDITORS.

Having duly qualified before the Super or court clerk of Pitt county as administrator of the estate of Jesse Nelson, deceased, notice is hereby given to all persons indebted to the estate to make immediate payment to the undersigned, and all persons having claims against said estate are notified to present the same to the undersigned for payment on or before the 28th day of September, 1908, or this notice will be plead in bar of recovery.

This 28th day of September, 1907.
J. M. C. NELSON, Admr.
of Jessie Nelson

Established in 1866.

J.W. PERRY & CO.

NORFOLK, VA

Cotton Factors and handlers of Bagging Ties and Bags.

Correspondence and shipments solicited

Piles get quick and certain relief from Dr. Shoop's Magic Ointment. Please note it is made alone for Piles, and its action is positive and certain. Itching, painful, protruding or blind piles yield to its magic joy at its use. Large enlarged glass jars 50 cents. Sold by Bryans Drug Store.

NOBLE'S

Barber Shop.

Next to Postoffice. Sharp razors clean towels and good work guaranteed - - - - - -

COSMETICS A SPECIALTY.

Hot and Cold Baths. Thanking one and all for your past patronage and hoping for your continuance, I remain yours to serve - - - - - - - - - - - -

S J NOBLES

A Cordial Invitation

is extended

ALL SOUTHERNERS

to visit

The JELL-O Booth

at the

Jamestown Exposition

Located in Food Products Building, entrance to Horticultural Court.

We have provided a spacious Rest Room especially for your convenience, where you may meet friends, write letters, read your favorite magazine, etc., etc.

Our demonstrators will be glad to serve you with JELL-O, the dainty dessert, and Ice Cream made from JELL-O ICE CREAM Powder, free, and explain how easily they can be prepared for the table.

The Genesee Pure Food Co., Le Roy, N. Y.

JUST RECEIVED

UP ... A CARLOAD OF FINE

Horses and Mules

Direct from the Breeders and Raisers of the West. If you need anything in this line be sure to see me, as I will save you money.

J. E. WINSLOW

Report of the Condition of

THE NATIONAL BANK
OF GREENVILLE

At Greenville, in the state of North Carolina, at the close of business August 22, 1907

RESOURCES

Loans and Discounts		$161,344.64
Overdrafts secured and unsecured		3,128.51
U. S. Bonds to secure circulation		12,500.00
Premiums on U. S. Bonds		476.56
Banking house, furniture, and fixtures		3,444.08
Due from National Banks (not reserve agents)		11,465.02
Due from State Banks and Bankers		5,632.33
Due fr'm apr,v'd reserve agts		2,394.82
checks and other cash items		83.72
Exchanges for clear'g house		627.57
Notes of other National Banks		425.00
Fractional paper currency nickles and cents		7.38
Lawful money reserve in Bank, viz:		
Specie	2,215	
Legal-tender notes	4,755	6,970.00
Redemption fund with U. S. Treasurer (5 per cent of circulation)		625.00
Total		$208,524.13

LIABILITIES

Capital Stock paid in		50,000.00
Surplus Funds		3,000.00
Undivided profits, less expenses and taxes paid		2,836.74
National bank notes outstanding		12,500.00
Individual deposits subject to check	50,427.03	
Time certificates of deposit	35,855.61	
Cashier's checks outstanding	640.35	86,922.99
Notes and bills rediscounted		53,264.40
Total		$208,524.13

State of North Carolina
County of Pitt,—ss.

J. W. Aycock, Cashier of the above named bank, do solemnly swear that the above statement is true to the best of my knowledge and belief.

J. W. AYcock, Cashier Subscribed and sworn to before me this 28th day of Aug. 1907.

M. L. TUNAGE,
Notary Public.

Correct Attest
J. E. WINSLOW,
J. R. HARVEY,
H. W. WHEDBEE,
Directors

Bad breath is a most offensive ailment. irritates you as well as your friends; Hollister's Rocky Mountain Tea takes the bad taste from the mouth, removes the cause, purifies the breath. 35 cents, Tea or Tablets
Wooten's Drug Store.

L. I. MOORE W. H. LONG
Moore and Long
ATTORNEYS AT LAW
GREENVILLE N C

NOTICE TO CREDITORS.

Having duly qualified before the superior court clerk of Pitt county as administrator of the estate of M. D. Whitehurst, deceased, notice is hereby given to all persons indebted to the state to make immediate payment to the undersigned, and all persons having claims against said est te are notified that they must present the same to the undersigned for payment on or before the 1st day of October, 1908, or this notice will be plead in bar of recovery.

This 1st day of October, 1907.
J. H. Whitehurst
Admr. of M. D. Whitehurst.

—ESTABLISHED 1875.—

S. M. SCHULTZ.

Wholesale and retail Grocer and Furniture Dealer. Cash paid for Hides, Fur, Cotton Seed, Feathers, Turkeys, Egg, etc. Bedsteads, Mattresses, Oak Suits Baby Carriages, Go-Carts Parlor suits Tables, Lounges, Safes and Cupboards and Gall & Ax Snuff, Cut Life Tobacco Key West Cheroots, Henty George Cigars, Canned Cherries, Peaches, Apples. Pine Apples, Syrup, Jelly, Meat Flour, Sugar, Coffee, Meat Soap, Lye Marie Food, Matches Oil, cotton Seed Meal and Hulls, Garden Seeds, Oranges, Apples Nuts, Candies; Dried Apples, Peaches, Prunes, Currants, Raisins Glass and China Ware Tin ware, Wooden Ware, Cakes and Crackers, Macaroni, cheese, Best butter, New Royal Sewing Machines and numerous other goods Quality and quanity. Cheap for cash. Come see me.

S. M. Schultz.

Central Barber Shop.

Edmond & Fleming Props.

Located in main business section of the town. Four chairs in operation and each one presided over by a skilled barber. Our place is inviting, razors sharp. Our towels clean. We thank you for past patronage and ask you to call again when good work is wanted - - - -

Harry Skinner. Harry Skinner, Jr.
H. W. Whedbee.
SKINNER & WHEDBEE
LAWYERS. Greenville, N C
Practice in all the courts.

DR. R. L. CARR
Dentist.
GREENVILLE N. C.

All stomach troubles are quickly relieved by taking a little Kodol after each meal. Kodol goes directly to the seat of the trouble, strengthens the digestive organs, supplies the natural digestive juices and digests what you eat. It is a simple, clean, pure, harmless remedy. Don't neglect your stomach. Take a little Kodol after each meal and see how good it makes you feel. Money back if it fails. Sold by John L. Wooten.

You can never make another noise with the cracker that has been exploded.

A prompt, pleasant, good remedy for coughs and colds, is Kennedy's Laxative Cough Syrup. It is especially recommended for babies and children, but good for every member of the family. It contains no opiates and does not constipate. Contains honey and tar and tastes nearly as good as maple syrup. Children like it. Sold by John L. Wooten's Drug Store.

Get a free sample of Dr. Shoop's "Health Coffee" at our store. If real coffee disturbs your Stomach, your Heart or Kidneys, then try this clever Coffee imitation. Dr. Shoop has closely matched Old Java and Mocha Coffee in flavor and taste, yet it has not a single grain of real Coffee in it. Dr. Shoop's Health Coffee Imitation is made from pure toasted grains or cereals, with Malt, Nuts, etc. Made in a minute. No tedious wait. You will surely like it. Sold by T. E. Hooker & Co

Bert Barber, of Elton, Wis., says "have only taken four doses of your Kidney and Bladder Pills and they have done for me more than any other medicine has ever done. I am still taking the pills as I want a perfect cure." Mr. Barber refers to DeWitt's Kidney and Bladder Pills, which are unequaled for Backache, weak kidneys, inflammation of the bladder and all urinary troubles. A weeks treatment for 25c. Sold by J. L. Wooten's Drug Store.

When you feel the need of a pill take DeWitt's Little Early Riser. Safe pill, sure pill. Easy to take pleasant and effective. Drives away headaches. Sold by John L. Wooten's Drug Store

J. L. O'QUINN & CO
LEADING FLORISTS,
OF NORTH CAROLINA,

All kinds of all kinds of choice cut flowers in season. Special attention given to Wedding and Funeral Decorations. Bulb stock, Pot plants for Winter blooming, Rosebushes, Shrubberies, Hedge plants, Evergreens and Shade trees in great variety.

THE CAR OF JUGGERNAUT.

Fanatics Believe to Be Crushed Under It Is to Gain Heaven.

In the third week in June, following a custom established over a thousand years ago, Hindoos by tens of thousands flock to Pouri, in Oriso, India, for the religious festival of Juggernaut.

From the temple the famous car of Juggernaut is brought forth and dragged through the streets. It heads the annual procession of devotees of the god Vishnu, or Juggernaut, lord of the universe, whose image or statue, without legs and with stumps of arms, rests within the colossal car.

Hundreds of pilgrims harness themselves to the stout cables by which the car is drawn. As they pull the ponderous car on its clumsy wheels many work themselves up to a degree of religious fervor little short of madness. And fanatics attempt to throw themselves to destruction under the murderous wheels as a voluntary sacrifice to their idol. British civil officers prevent any act of suicide.

Hindoos believe that to gain the favor of Juggernaut opens for them the gates of heaven. Therefore in the days before the British occupation of India natives occasionally cast their bodies under the car to be crushed to a pulp, the belief being that self immolation thus would be speedily rewarded by entrance into paradise.

The car is forty-three feet high. Its wheels are each more than six feet high. A wooden cage around the top, an addition of recent years, keeps fanatics from jumping upon their idol within. Body and wheels are of wood beautifully sculptured and inlaid, and for the festival the car is draped with gold cloth.—Exchange.

Lucky Escape.

"Many years ago," says an Alabama congressman, "a son of Erin had the misfortune to be charged with stealing pork. Being without counsel, the court appointed a young sprig of the law to represent him. It was a poor effort made to defend the prisoner, and the members of the jury without leaving their seats returned a verdict of guilty. The court asked the prisoner if he had anything to say why sentence should not be pronounced. His reply was:

"'Your honor, it is hard for a man to go to prison without a fair trial.'

"'You've had a fair trial,' said the judge. 'The court appointed counsel to defend you.'

"'The Irishman cast a glance at the young lawyer and muttered: 'Sure, an' if I'd had two such this jury would have hung me for murder.'"—Life.

CHARITY NATURALLY PAINFUL

General Booth, the head of the Salvation Army, was discussing the antisuicide bureaus that his church has opened.

"Kindness and charity," he said, "are factors of these bureaus. The charity will be of the right kind, I trust. There are, you know, two kinds of charity, and too much of it is like the barber's.

"There was a poor deacon in Warwick who had no money and needed to be shaved, and he went from barber to barber, but none of them, despite his holy office, was willing to shave him for nothing.

"In the end, though, he found a barber who on hearing his tale said gruffly:

"'Sit down there in that chair.'

"And this barber shaved him. But the razor he used! Dear me! Its dull edge and the nicks in it! Under the operation the tears flowed in rivulets down the poor deacon's cheeks.

"Suddenly the barber's dog in the adjacent room set up a terrific howling.

"'Be still, there!' cried the barber, and he muttered anxiously, 'What can they be doing to him?'

"'Alas,' said the deacon, 'I shouldn't wonder if some one was shaving him out of charity.'"—Cleveland Plain Dealer.

Lord Mayor a Drummer.

When the present lord mayor of London, Sir William Treloar, president of the London branch of the United Kingdom Commercial Travelers' association, attended the annual dinner of that organization he told a story of his early traveling life.

"Forty years ago," he said, "I called on an upholsterer in Southampton, whose daughter, a very nice looking girl, rang the bell for her father. As soon, however, as she recognized the visitor she gently called up the stairs:

"'You need not come down, pa. It's only a drummer.'

"When she returned to the shop the girl remarked, with a pleasant smile, 'I took you for a gentleman.'

"I apologized," added the story teller, "and expressed my regret that my appearance should have deceived her, and so we became excellent friends."—London Strand.

Floor Polish.

For a useful floor polish take two ounces of white and yellow wax, an ounce of white soap and a quart of boiling water. Shred the soap and the wax and melt them in a saucepan with the water over the fire. Mix by stirring and pour into a jar or bottle until wanted for use.

Apply with a woolen rag or a piece of flannel, then rub with another flannel and polish well until all stickiness is removed.

For Spongy Gums.

Sometimes there is a sort of spongy softness about the gums, very unpleasant. For this rub them several times daily with a mixture of half an ounce of Peruvian bark with six grams each of powdered ratanhia and chlorate of potash. A little soft brush dipped in pure lemon juice and applied to the gums where they are soft or slightly ulcerated will sometimes effect a cure.

For Sunburn.

Mix buttermilk with enough talcum powder to make a paste and spread it on the face when retiring. Another homemade remedy is to rub the skin thoroughly with the inner side of the rind of a freshly pared cucumber, and still another is baking soda—sovereign healer of all burns—either made into a solution for washing or applied in hot compresses.

Smothered Bread.

Dip thick slices of bread in milk, just enough to moisten, then fry in a little butter and lard. While this is cooking, fry in another spider, closely coverd, a lot of sliced onions. Let the onions be cooking before starting the bread. When both are done, heap the onions on the bread. See that they are well seasoned and serve piping hot.

Glycerin In Cookery.

Good cooks know the value of a few drops of glycerin added to the flour in cake making, in the proportion of a teaspoonful to every pound of flour. This makes the cake light and feathery. Three teaspoonfuls to every pound of fruit in making preserves prevents the fermentation of the sugar and obviates all danger of crystallization.

To Whiten the Hands.

A whitening paste for the hands is made by mixing fine oatmeal with honey and sweet almond oil. First cleanse the hands thoroughly, using almond meal in place of soap; rinse, dry and fill with the paste; then put on big gloves with finger tips and palms cut off and out. The astringent only helps to contract flabby skin. The flesh food should be used freely with massage for lines around the eyes.

CONDENSED STORIES.

Story of the New York Lobby and an Honest Legislator.

Gene Wood, chief of the Albany lobbyists, told the other day what he regarded as a good joke on "Honest Dan" Bradley, a former Brooklyn senator. Senator Bradley abhorred lobbyists and side stepped every bill that had any semblance of graft connected with it; hence his sobriquet. A corporation measure was up for vote in the senate, and rumor had it that $5,000 per vote was being paid to place it on the statute books. Bradley heard

"YOU CANNOT GET MY VOTE!"

of the bribery and, meeting some of the corporation lobbyists in the corridor, shook his fist in their faces and shouted:

"I might have supported this bill, but you cannot get my vote now!"

"But the corporations opposing the bill are paying $5,000 to those who vote against it," said the lobbyists. "You'll get $5,000 either way."

"Then I'll stay out of the senate chamber when the bill comes up for action," snapped the senator as he strode away.

True to his word, Senator Bradley left the senate chamber, and during his absence the bill was beaten. Bradley congratulated himself on his escape from suspicion of having accepted a bribe. He went back to his desk and there found an envelope. It contained $500.

"What's this for?" he asked of his neighboring senators.

"That's what the corporations paid for those who stayed out while the vote was being taken on that bill."—New York American.

They Walked Back.

Admiral Schley was talking about war and peace at Port Deposit, Md.

"War must still go on," he said. "Mankind is not yet highly enough developed to be peaceful. Yet I am in favor of peace societies and peace congresses, for these things help the cause of peace along. They bring the day of universal peace a little nearer."

The admiral mused a little; then he resumed:

"Yes, we will have universal peace some day, for we all love it in our hearts. The bravest fighters in their hearts love peace with incredible devotion—with devotion as incredible as that which the pigeons of Newark had for their home.

"There was a Newark man who kept pigeons. One day he sold a half dozen birds to a Philadelphian. But the pigeons loved their former home, and the first time they were let out they flew straight back to it, covering the fifty miles in no time.

"The Philadelphian got them again, and this time he clipped their wings so that they could not fly, but he left their hutch open, and they disappeared. Nothing was seen of them for some days. Then, thin and dusty and footsore, they limped slowly into the old home in Newark.

"They had walked the whole way back."

Tribute to the Ad.

The late William Johnson of Brooklyn, the owner of Printers' Ink, was for many years a leading light of the advertising business. An advertisement writer said of him the other day:

"Mr. Johnson had a stock of advertising stories on the tip of his tongue. He used to tell them to young solicitors. He claimed that they were useful in getting business.

"One of his favorite stories was about two little children. They came to their mother one evening and asked if they might play store.

"'Yes,' said the mother, 'but you must remember that the baby is asleep. Play store if you like, but don't make a noise. Play quietly.'

"'All right, mother,' said the older child. 'We'll pretend we don't advertise.'"

NEW - GOODS Arriving Daily

Come in and look Them Over.
Fine Assortment to elect from. Come to see us for new

Dress Goods
Silks,
Ribbons,
Dry Goods,
Notions,
Shoes, Hats, Caps,
House Furnishing Goods
Furniture,
Crockery,
Glass Ware,
Fancy Bric-A-Brac
Toys

Groceries, Guns, Rifles, Hardware. We can and will please you both in quality and price. Your patronage is solicited.

J. R. & J. G MOYE

For Rent Or Sale.

We will rent or sell "THE HOTEL MACON PROPERTY", to good parties, on reasonable terms. Possession given Jan. 1st., or sooner if necessary.

This hotel is on a good paying basis, and offers a good opportunity to a live Hotel man. For furthur particulars apply to,

MOSELEY BROS.
Real Estate Agents.

TO MY FRIENDS.

Having been away for several months I wish to announce to my friends and patrons of the "empire" of Pitt that I am still connected with the firm of Chas. M. Stieff, and if bachelors are allowed to misuse the happy term home as a synonym for a "hanging out place" I still call Greenville my home, and while I intend to be away from Greenville a great deal of my time during this fall a postal care of box 325, Greenville, will reach me within a day or two. We now have a number of slightly used upright pianos, some of which have been rented during the summer months, others which were temporarily used by artists at the exposition and for orchestra work, at bargain prices.

We also offer a special school piano for $225 00 fully measuring up in standdard to any $350 00 instrument. This piano is especially built for college and school work for the special price named above and is full guaranteed by my firm for 10 years. Those interested in a school piano or in a good slightly used piano for the home should write me at once and will profit by it, and as ever I am always mindful of my patrons' protection and interest as well as my firm's interest. Grateful of past patronage. Very respt.,

G. G. Fineman,
Box 325 Greenville, N. C.

Your New FALL Clothes

are ready for you now in our Store and we are going to hold a special opening reception to introduce yOu to them. You're invited; and when you come you'll meet a lot of the finest clothes you ever saw. We feel that our good friends and Our good clothes should know eachother better

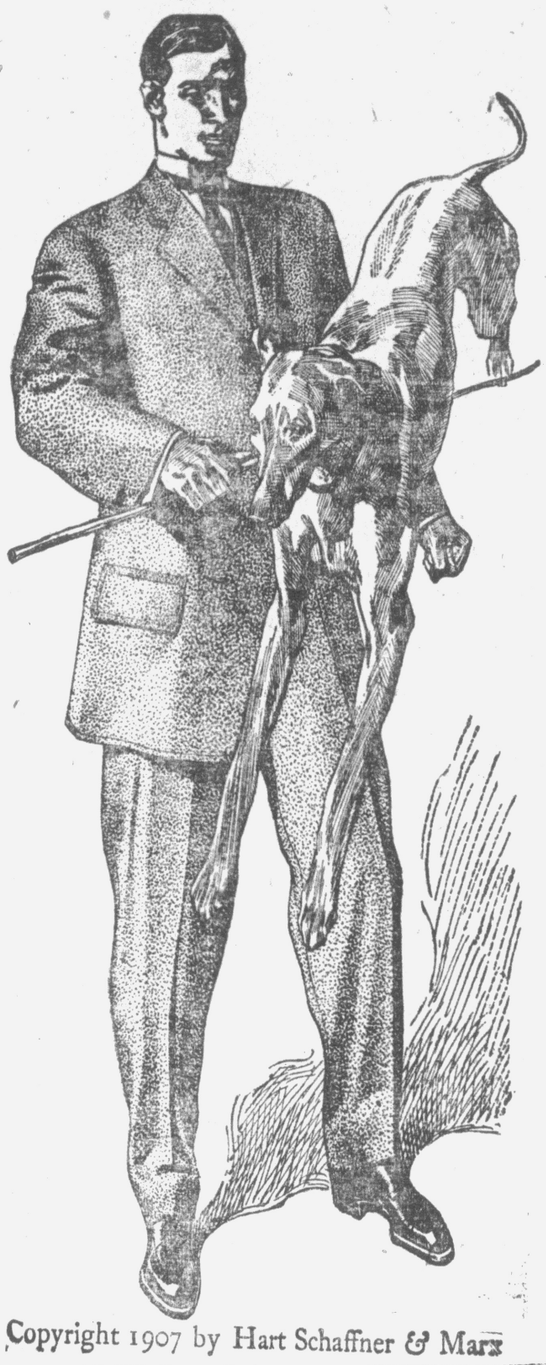

Copyright 1907 by Hart Schaffner & Marx

THESE are HART SCHAFFNER & MARX Clothes; and you can put it down as a fact that better clothes, more stylish, more perfectly tailored, never came from the hand of a tailor

THE new suits are in a number of very smart models, and the paters are varied enough to suit every taste

GRAYS
BROWNS
TANS
IN STRIPE
PLAIDS AND CHECKS

THE new Fall overcoats are certainly very snappy; you'll find your kind here. It is hardly necessary to say that Hart Schaffner & Marx clothes are always all-wool; you get no cotton mixture stuff under that name

OTHER Departments are full also of fine seasonable goods here on the latest blocks, shirts and neckwear like a regular flower-garden of color and rich design.

C. S FORBES

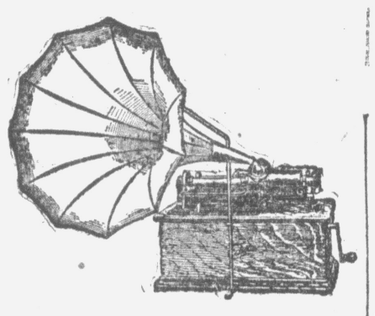

Everybody

CAN OWN AN

Edison Phonograph

This wonderful Entertainer should be in your home for the amusement of yourself and family. We will place it for you for just a small sum down and small weekly payments for the balance

Evans Book Store

THE MARKETS

Norfolk Cotton and Peanuts, wired by J. W. Perry & Co., Cotton Factors.

COTTON:	Today	Yesterday
Strict Middling	10 3-4	10 3-4
Middling	10 5-8	10 5-8
Str Low Middling	10 1-2	10 1-2
Low Middling	10 3-8	10 3-8
PEANUTS:		
Fancy	5 1-2	5 1-2
Strictly Prime	4 7-8	4 7-8
Prime	4 3-4	4 3-4
Low Grades	4 1-4	4 1-4

NEW YORK AND LIVERPOOL FUTURE MARKET

Wired by Cobb Bros & Co., Bankers and Brokers, Norfolk.

NEW YORK FUTURES:		
tober	10 28	9 02
cember	10 50	10 45
rch	10 18	10 12
VERPOOL FUTURES:		
ov. and Dec.	5 71	5 56

Chicago Markets:

Dec Wheat	96 7-8	97 1 4
Dec Corn	58 5-8	56 7-
Jet Ribs	8 50	7 62
an. Ribs	8 67	8 47
Nov Lard	8 67	8 47
Jan Lard	8 57	8 50

Greenville Cotton Market, reported by J. R. & J. G. Moye

Middling 10 1-4

LIVERY BUSINESS FOR SALE

We will sell on easy terms the business known as the Greenville Livery Co, consisting of 5 horses, 2 nice carriages, 4 buggies, all necessary harness, etc. Purchaser can have privilege of renting or leasing brick building on Fifth street, near market house, in which the business is conducted. Good location and business will be patronized. Reasons for selling other business demands all our time.

The Greenville Livery Co.,
Parties interested can apply to

E G FLANAGAN

Having decided to go out of the stock business. I have a number of fine milk cows, which I will sell at reasonable prices. Those interested better see me soon as I am going to sell this stock before cold weather.

d4t O. L. Joyner.

ELECTRIC THEATRE

Evans Street near Five Points
Three Performances Daily
4 p. m. 7:30 p. m. and 8:45 p. m.
Additional performance on Saturdays at 2:30 p m Colored people admitted only at the two Saturday afternoon performances. Other days exclusively for white people

New Program Every Day

Amuses both old and young. Come and bring the children. Admission 10 cents school children in afternoon 5 cts.

Cobb Bros & Co

Norfolk, Va.
Cotton Buyers, Brokers in
STOCKS, COTTON, GRAIN AND PROVISIONS
Private Wire to New York, Chicago and New Orleans

Land Sale.

By virtue of an order of the Superior court of Pitt county, made on the 25th. day of October 1907, in a certain Special Proceeding therein pending, entitled "D. C. Barrow administrator of the estate of Pleasant Parker, deceased, against W. E. Parker and others." I will on Tuesday, November 26th. 1907, sell at public sale to the highest bidder, before the Court house door in the town of Greenville, an undivided one ninth interest in and to that certain tract or parcel of land situate in Bethel township, Pitt county on the west side of Grindle Creek, adjoining the lands of D. H. Williamson, E. S. Lewis, Godfrey Stancill and others, the whole tract containing 475 acres, more or less, and being the lands formerly belonging to John Parker, deceased.

Terms of sale; cash.

This the 26th of October 1907.

D. C. Barrow,
administrator of Pleasant Parker, dec'd.

Jarvis & Blow, Attornies.

$4.95

T Richmond and RETURN
Via
Atlantic Coast Line
Account

Virginia carolina Foot-Ball Game Tickets on sale for night trains October 25th and for trains scheduled arrive Richmond before noon October 26 1907.

for further information communicate with Agent-or write.

W. J. CRAIG, Passenger Traffic Manager
T. C WHITE, General Passenger Agent, Wilmington, N. C.

Big Dividends
To those who deposit in our new Bank.

C. T. MUNFORDS

Our Banking
Method, is style, Fashion and Economy.

BANK OF FASHIONS

Owing to the immense crowd that has visited our store since we began our sale and seeing as we do that the good people of the country and town appreciate the bargains we will continde the same low prices as before and in addition to this tomorrow we will open

A NEW BANK IN OUR LARGE SHOW WINDOW

and having secured the services of a beautiful cashier to display our fashions and she is considered by all swell dressers to be a model of fashions because she hears from some factory announcing their new styles so you can get exactly what you want and feel content that you are wearing the newest styles that they wear in New York