LET US DO Your Printing.

THE DAILY REFLECTOR.

Weather: Rain

D. J. WHICHARD, Editor and Owner. Truth in Preference to Fiction. Price, 25 Cents a Month.

VOL. 21 GREENVILLE, NORTH CAROLINA MONDAY, APRIL 24, 1905. NO. 3213

As I Live I Grow.

SPRING AND ITS MERCHANDISE.

Easter Near

The winter has passed and freshness of spring blooms everywhere, two weeks to Easter and much to be done.

Are You Ready?

Thorough completenees, and every department is at your command.

Will you let us advise?

Be wise and do your picking and choosing now.

Place your order for your Easter Hat now and avoid the rush that will come later.

• ANNOUNCEMENT •

Relative to Clothing

for Boys Youths and Men.

Over in Quaker town Fechheimer Fishel Co. make "EFF EFF" clothing. They are good clothes to which body and hand contribute their all. Perhaps somewhere there is another clothing man who prides himse f with a suit as good as 'EFF EFF" We do not known. But this we do know—nowhere can you find a better suit pay what you will.

"EFF EFF"

label commands much respect Yet they stick to first principles and charge nothing for it.

It is all in the suit. This phase appealed to us, our store appealed to Fechheimer Fishel Co.

The suit of Serge will be good for this season.

We have the Blues, Browns, Blacks and Checks at $10.00 $12 50 $15 00 and $18 00

The fit and workmanship of each and every suit is guaranteed by the makers.

They will hold their shape until worn out.

New Millinery

NEW Hats Coming In Every Week.

No old hats or flowers to select from All the seasons newest goods are here, our prices very low

Smart hats in exclusive spring styles $1 98, 2 18, 2 98, 3 18, 4 48, 4 78, 5 98, 6 78 and 9 98

READY TO WEAR HATS

Very stylish and becoming effects 78c, 98c, $1 18, 1 58, 1 78 Our own workroom creations 2 00 to $10 00

Best Style Corsets.

If the corset is wrong, the dress will not fit properly We have the right kind, recommended by high class dress makers, and sold at the right prices

The C B a la Spirite corsets and the R and G for the slim, medium or stout are the best in style and qualities, 50c, 75c, 1 00, 1 25 and 1 50 up to $3 00

PURE MOHAIR

That Mohair is the leadiug fabric for spring, admits no dispute Plain and brocade stripe Mohairs in Blue, Brown, Grey, Green, White dotted and Black, 40 inches wide, 50c Mixed blue and brown and white, 40 inches wide, 50c

NEW WASH GOODS AND LAWNS

It is always satisfactory to get a fir t pick of a season's newest merchandise printed organdies, madras and mercerized waistings and dainty costume taffetrs in frock patterns, polka dots and fancy checks, neat designs and very styl sh French organdies in new and tasty designs, 20c. Si.k rgandies, flower effects, plain and with silk French knots 50c Silk, Mull, all colors, very soft rnd sheer, 15c. The Eolinnis. the most stylish of all Spring fabrics, Brown, Green, Blue, white, Lavenda, and Black, T2 inches 25c. The black used so much for skirts, wove with silk and wool, 40 inches wide, $1 00. A F c Ginghams for childrens chool dresses 10c, New lace special, 5000 yards valencine, ali widths usual, 5, 8, 10 and 12 1 2; you may choose at 1, 2, 4, 6, 8 and 10,

Ladies and Mens' nice hemstitched handkerchieff 2 for 5c about 300 dozen to choose from,

White canvas Oxfords for Ladies, Misses and children, all sizes, now 90c 1 00, 1 25 and 1 50, New Oxfords, Black dongola in kid, 5 styles, $1 50 Patent leather and tans in Blucher styles, 2 50

EASTER CARDS

The Easter Cards are here. Have you a friend that you would like to remember by sending them an Easter card. They are in many styles and prices 10c 15c, 25c, 35c and 6c, already for mailing.

C. L. Wilkinson & Co.

SUPERIOR COURT.

April Term in Session—Judge Webb Presiding.

The April term of Pitt Superior court for the trial of criminal cases, opened this morning with his honor Judge J. L. Webb presiding, and Solicitor L. I. Moore representing the state.

The grand jury is composed of J. R. Johnson, foreman, W. J. Hemby, W. O. McLawhorn, J. R. Cooper, L. G. Ford, J. M. Edwards W. H. Nichols, Joshpus Cox, John S. Gaskins, W. H. Dail Jr., Stanley Moore, J. H. McLawhorn, J. C. Norman, W. B. Nobles, S. F Hardee, William Tyson, A. F. Cox and B. W Moseley.

Judge Webb delivered an excellent charge to the grand jury. He clearly covered important points in the old laws, as well as taking up the new statues enacted by the last legislature,

The docket for this term of court is quite large and embraces two or three capital offenses.

Opera House Tonight.

The Keith Moving Picture Co., which plays at the opera house tonight has been having great success throughout the South the past season. Their manager brings statements signed by the managers of the opera houses at Florence, Camden and Sumter, S. C., declaring that the Keith Co, broke the record at each of these houses, playing to the largest audiences of the season. Little Marjourie and Dot are still with them and are making a big hit with the song "Alexander."

One More Recruit.

We told you Deputy Sheriff Dudley's vagrant eye would soon be heard from again. He got behind one of the "gentlemen of leisure" on Saturday and gave 'Squire C. D. Rountree an opportunity to diagnose the case. The 'Squire prescribed a dose of out door exercise on the roads and Willie Latham, more familiarly known among the dusky belles as "Kiss 'em," has been sent down to Joe McLawhorn's hospital for vagrants.

Shook Off the Dust.

A colored woman named Patsy Dixon, who had become generally obnixious around where she was acquainted, was taken in hand by Officers Smith and Dudley, Sunday night, and was offered the choice between leaving town or going to the lock-up. "Jes' turn me loose an' see me go," was her answer. When released she struck a bee line across the river bridge, and made no tarrying in her going, even if it was after 10 o'clock.

New Lawyer.

Preston Sims Cotten, attorney-at-law, is the latest addition to the Greenville bar. Mr. Cotten recently was granted license by the Supreme court, and was today sworn in by Judge J. L. Webb and admitted to practice He was introduced to the court and bar by ex-Gov. T. J. Jarvis.

Body Found.

The body of Ben Banks, colored, who was drowned week before last while fishing in the river, was found Sunday afternoon and brought up to town for burial. The body was found some miles below where the drowning occurred.

New Church.

Work commenced some days ago on the Universalist church building and is progressing rapidly. The building is located on Dickinson avenue just above the railroad.

To meet a hearse is a sure sign of death. A live man never rides around in a hearse.

METHODIST SERVICES

Large Attendance and Good Reports.

The services at the Methodist church Sunday were especially interesting and instructive. Large crowds attended each service, while special music had been prepared by the choir. The church was handsomely decorated, and the sermons were appropriate and instructive.

The Sunday school, which is under the superintendency of Mr. Geo. S. Prichard, was reported in a flourishing condition The secretary's report showed that there were two hundred and twenty-six present, and every class has ranked as a star class each Sunday this quarter.

At both the 11 o'clock service and the 7:45 o'clock service the church, which was beautifully decorated with ferns, lillies, and other potted plants, was filled to overflowing. Appropriate sermons were delivered by the pastor, Rev. J. A. Hornaday, while the cho ir rendered music that was superb.

At 3:30 o'clock p. m. missionary exercises were held under the auspices of the S. S. Missionary Society and the missionary department of the Epworth League jointly. An elaborate program had been prepared by Mrs. H. L. Carr, and was delivered in a charming manner by many children who showed excellent training and careful preparation. At this service a collection of $245.80 was reported for foreign and domestic missions.

Indeed, Easter Sunday marks another mile post for Methodism in Greenville.

LETTER TO C. D. ROUNTREE.

Greenville, N. C.

Dear Sir: $1.50 a gallon is dear for water. There is a good deal of water in some paint, and shouldn't be any.

They say oil and water don't mix; add alkali; that makes soft soap. A certain amount of oil water and alkali makes thick paint; it is thick in the can; it is thick to look at, feels thick in the brush. But soap isn't paint; and you can't cheat nature; you can't cheat weather; you can't cheat time.

The alkali don't do the paint any good; it isn't put in for that; it is put in to hide the water; to sell it and sell you; $1.50 a gallon for alkali water,

Buy Devoe, and go by the name.

Yours truly,

F. W. DEVOE & CO.

P. S. H. L. Carr sells our Paint.

Keith Moving Pictures.

Tonight the people of Greenville will have the privilege of seeing moving pictures by electric light for the first time. Wires have been put into the opera house especially for this occasion and the Keith Moving Picture Co. will show an up-to-date program of the latest pictures, exactly as they are shown on the Keith circuit of opera houses in New York and Philadelphia They play at popular prices. 35 cents, and 25 cents for children, and the seats are free.

Meeting Begins Next Week.

Evangalist Martin and his family will reach Greenville next Monday morning to begin a meeting that night in the Christian church. Mr. Martin is an evangelist of power and his meetings are crowned with success. He recently conducted a meeting at Wilson and is now holding one at Kinston.

THE WEATHER

Increasing cloudiness tonight, with warmer in interior. Tuesday rain.

SHORT LOCAL ITEMS.

Court week.

Easter Sunday was a beautiful day.

Moving pictures in the opera house tonight.

Nice book case for sale by Rev A. T. King.

There was considerable frost again this morning.

Sale of property for taxes takes place next Monday.

Messenger boy wanted at Western Union telegraph office.

The roll of the Baptist Sunday school on Sunday showed an attendance of 176.

For Sale—One hundred thousand four inch shingles all grades, 4-21 tfd J. J. Cherry.

Court and district conference both being in session this week will keep Grenville busy.

See our line of ladies spring slipper they are up to the hour. 4-5 tf C. L. Wilkinson & Co,

THE REFLECTOR office is turning out some good job printing. Don't you want some of that kind?

For Rent—A very desirable house conveniently located. Apply to Hugh S, Sheppard. 4-17 6td

Likeness guaranteed in crayon portraits from $1.00 up by Greenville Picture Co. W. P. Edwards.

The arrival of a young senator at the home of Mr. and Mrs. J. L. Fleming brings joy to the household.

Greenville is having a whooping time, if we may so refer to the cough that is getting around among the little folks.

The Christian and Methodist churches were beautifully decorated for Easter and were much admired by the congregations Sunday.

Strayed—Black horse mule. Will weigh about 800 or 900 pounds. Left from Jesse Harrell's, near Penny Hill. Will reward finder. Davis Dunn, R. F. D. No. 1, Greenville, N. C,

Pointed Paragraphs.

Disease causes almost as many wrinkles as fashion.

Some artists' ideas are not as bad as they are painted.

A woman doesn't love a man if she wonders why she does.

Criticism doesn't hurt the average man because he knows he is right.

Some men would rather be President than not to hold any office at all.

After robbing Peter to pay Paul a man usually forgets to settle with Paul.

Murder Saturday Night.

Two colored men got in a difficulty at Galloway's X Roads, this county, Saturday night, when James Hardy shot and killed Randall Mills. Hardy was brought here Sunday and committed to jail. He says Mills was after him with a razor when he shot him.

List Appears Tomorrow.

On account of a delay in arranging the directory for the district conference, we are unable to publish the names of delegates and homes assigned to them in this issue. It will appear in tomorrow's issue of THE REFLECTOR.

Baracas Will Entertain.

The Baraca class of the Baptist Sunday school will have a social party Tuesday night at the home of Mr. and Mrs. B. E. Parham. The Philathea class will be the guests of the Baracas.

A man who cuts out his advertisement in order to cut down expenses is as wise as the man who takes the bait off his hook in order to save worms when fishing.—Eastern Ledger.

Mrs. J. S. Barr, of Kinston, spent Sunday here with relatives.

SPRING

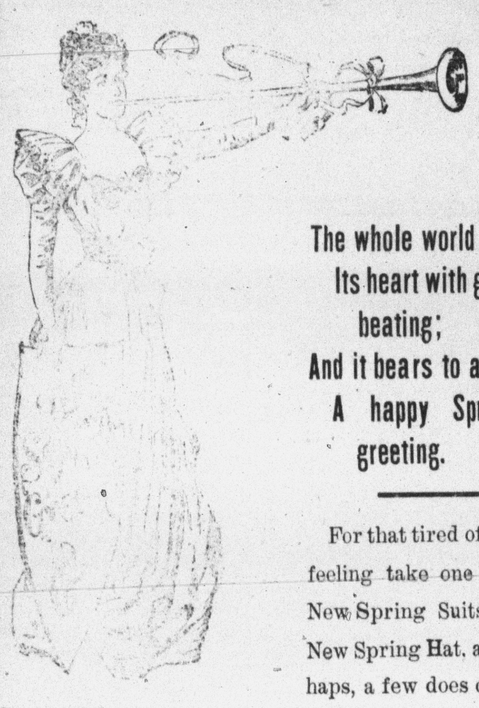

The whole world smiles,
Its heart with good will beating;
And it bears to all,
A happy Springtime greeting.

For that tired of Winter feeling take one of our New Spring Suits and a New Spring Hat, and, perhaps, a few does of fresh Spring Haberdashery.

They'll make you look like a new man and our prices will make you feel like one.

You'll get satisfactiod, and the "collateral" here is always money back, if anything goes wrong.

Frank Wilson,

THE KING CLOTHIER.

New Spring Goods

ARRIVING DAILY.

There is one thing that we do not claim in our businiss to do and that is to sell goods cheaper than they can be bought—neither do we want to create the impression that our store is full of shop worn, out of style goods nor by filling our store with show bills and sign boards will we try to impress false ideas in your mind that we are going out of business, but we do wish it understood that we are receiving daily shipments of the newest things in

RIBBONS, SILKS, EMBROIDERIES, LACES

and kindred materials so desirable with the women folk of Greenville and Pitt county, and we do hopethat you will at least favor us with a visit to see these many new things.

Pulley & Bowen,

THE HOME OF WOMEN'S FASHIONS.

"PERMIT FOR ELECTRIC LIGHTS"

If you are going to use electricity for lighting your store or home it is necessary that you have the above permit attached to your policies. Upon application this will be done WITHOUT COST.

H. A. WHITE,

Insurance Greenville, N. C.

TO KODAK USERS

For the latest finish, and quick work send your films and plates to me. My prices are right. Send a trial order.

ZOELLER, Elizabeth City, N. C.

Subscribe to THE REFLECTOR.

THE DAILY REFLECTOR.

EVERY AFTERNOON EXCEPT SUNDAY.

D. J. WHICHARD,
EDITOR AND PROPRIETOR.

Entered at the post office at Greenville, N. C., as second class matter.

Subscription rates: One Year, $3.00; One Month, 25 cents; One Week, 10c Delivered in town by carriers without extra cost.

Advertising rates reasonable and can be had on application to the editor or at the office.

MONDAY, APR. 24, 1905.

They have resurrected another plot to kill the czar, but perhaps he can manage to keep in seclusion.

The fellow who turned loose 5,000,000 bushels of wheat on the Chicago market and knocked the price down from $1.10 to 98½ cents, was the biggest bomb that has fallen in the camp since the days of Leiter.

Peanuts at $1.25 per Bushel.

"I started from home about daybreak this morning, and didn't get here before two o'clock," said Mr. J. H. Trott, of Richlands, yesterday, "The roads were good, but a ride of this length usually gives me a headache, and so it has today." In answer to questions Mr. Trott said he came to Kinston to sell a load of peanuts. He raised the ordinary North Carolina pea, and sold a load yesterday on our market at $1.25 a bushel. He said that he did not raise but 130 bushels, but he thinks these have paid him better in proportion to the labor and expense incurred than either cotton or tobacco would.

Mr Trott is afraid the farmers are going to plant a good deal of cotton. He says, though, that he will not plant a stalk. He doesn't care to make a crop of four cent cotton. He thinks there is more money in something else.

"This year," said Mr. Trott, "I'm going to put peanuts between my tobacco plants and corn hills, and in this way I propose to kill two birds with one stone. For while I'm cultivating my tobacco and corn, I'll raise a good crop of peanuts without extra labor—killing two birds with one stone, you see."—Kinston Free Press.

North Carolina a Pattern for Other States

North Carolino continues to set a worthy example of diversification of industries to her sister Southern States. Her newest enterprise, which is said, moreover, to be the first of its kind in the South, is a match factory. It is interesting to note that the capital invested is $65,000 Now $65,000 is not any great sum of money, speaking in the figures of the business world. It is no greater sum than might be raised by popular subscription in almost any prosperous community of, say, 10,000 inhabitants. It is a sum that ought easily to be raised in a community three times that size, of the size of Columbia for instance. North Carolina, it is true, did not furnish the capital for its match factory; it is "backed by Northern capital."

But the fact does not remain sthat it is not the necessity of more than we have, or are able to get hold of, which should deter the South in the erection of these various minor industrial plants. There is money enough for the establishment throughout this section of industries of a class with the match factory and the furniture and the buggy factories which are growing up in North Carolina We have the way; we need the will —Columbia State.

In pleasing contract with the professional juror who hangs around the court room in order that he may be summoned to serve upon a jury, is that of a negro who asked to be excused from service as juror before the federal court at Greensboro a few days ago, and while receiving $3 a day as such. The negro gave as a reason that he wanted to go home and perform some timely work upon his farm. When the farmer begins to place the proper valuation upon his time, both farm and farmer will profit thereby. That a negro has reached this point, will be an example and inspiration to others of his class.—Stanly Enterprise.

Handsomest and largest stock of Iron Bedsteads at S. M. Schultz.

President Harvie Jordan, of the Southern Cotton association has issued a call for meetings to be held by farmers, merchants and business men of all classes on the first Tuesday in May. These meetings are very important to the success of the Southern Cotton association, and Mr. Jordan urges a full attendance.

He requests in this call all the officers of the state county and different organization to do all in their power to secure a large attendance at these meetings.

The object of the meetings is to secure from the farmers the per cent of the cotton reduction in acreage, and in the use of fertilizers in the year of 1905 in each county or parish, and report the same through the state and territorial divisions to the central association as quickly after as possible.

THREE JURORS CURED

Of Cholera Morbut with One Small Bottle of Chamberlain's Colic, Cholera and Diarrhoea Remedy.

Mr. G. W. Fowler of Hightower, Ala., relates on experience he had while serving on a petit jury in a murder case at Edwardsville, county seat of Clebaurne county. Alabama. He says: "While there I ate some fresh meat and some souse meat and it gave me cholera morbus in a very severe form. I was never more sick in my life and sent to the drug store for a certain cholera mixture, but the druggist sent me a bottle of Chamberlain's Cholic, Colera and Diarrhoea Remedy instead, saying that he had what I sent for, but that this medicine was so much better he would rather send it to me in the fix I was in. I took one dose of it and was better in five minutes. The second dose cured me entirely. Two fellow jurors were afflicted in the same manner and one small bottle cured the three of us." For sale at Wooten's Drug Store. †

Sunday Nursery May Be Well Patronized.

Westminster Presbyterian church has inaugurated a most useful innovation in the Sunday school regimen of the Sunday school building. A Sunday nursery for little children and babies has been established, and experienced nurses put in charge to take care of the children of people who have no nurses and need Sunday for rest and going to church. On the first Sunday there were three children to be taken care of. Last Sunday the news had got out and eleven children were given a delightful day and their parents one of rest. It is expected that in a few Sundays the church will either have to be enlarged or other churches will have to establish these nurseries to relieve the strain —Greensboro Dispatch

Forget About Your Stomach.

If your digestion is bad the vital organs of your body are not fed and nourished as they should be. They grow weak and invite disease. Kodol Dyspepia Cure digests what you eat, cures indigestion and all stomach troubles. You forget you have a stomach from the very day you begin taking it. This is because it gets a rest—recuperates and gradually grows so strong and healthy that it troubles you no more. E. L Babcock, Amherst, Minn., says: "I have taken a great many remedies for indigestion but have found nothing equal to Kodol Dyspepsia Cure" Kodol digests what you eat, cures indigestion. Dyspepsia, sour stomach, belching, heartburn and all stomach troubles. Its preparation is the result of many years of research. Sold by J. L. Wooten.

The Mecklenburg Farmers

We have always contended that the Mecklenburg farmers are the most progressive in the State They have roads whose grade is as level as that of a railroad and whose bed is hard and firm on one side for bad weather traffic, and polished clay on the other for use in good weather; they have rubber tired vehicles, fine stock, telephones, daily mails and they live at home with more comfort than the people do in the city.—Charlotte Chronicle.

A Tried and True Friend.

One Minute Cough Cure contains not an atom of any harmful drug, and it has been curing Coughs, Colds, Croup and Whooping Cough so long that it has proven itself to be a tried and true friend to the many who use it. Mrs. Gertrude E. Penner, Marion, Ind., says: "Coughing and straining so weakened me that I run down in weight from 148 to 92 poands. After trying a number of remedies to no avail, One Minute Cough Cure entirely cured me." Sold by Jno. L. Wooten.

Sour Stomach

When the quantity of food taken is too large or the quality too rich, sour stomach is likely to follow, and especially so if the digestion has been weakened by constipation. Eat slowly and not too freely of easily digested food. Masticate the food thoroughly. Let five hours elapse between meals, and when you feel a fullness and weight in the region of the stomach after eating, take Chamberlain's Stomach and Liver Tablets and the sour stomach may be avoided For sale by Wooten's Drug Store, Greenville. †

The Right Name is DeWitt.

DeWitt's Witch Hazel Salve cools, soothes and heals cuts, burns boils, bruises, piles and all skin diseases. K. E. Zickefoose, Adolph W. Va., says: "My little daughter had white swelling so bad that piece after piece of bone worked out of her leg. DeWitt's Witch Hazel Salve cured her." It is the most wonderful healing salve in the world. Beware of counterfeits. Sold by J. L. Wooten'. drug store.

Won a Name of Fame.

DeWitt's Little Early Risers, the famous little pills, have been made famous by their certain yet harmless and gentle action upon the bowels and liver. They have no equal for billiousness, constipation, etc. They do not weaken the stomach, gripe, or make you feel sick. Once used always preferred. They strengthen. Sold by J. L. Wooten's Drug Store.

Cured of Lame After 15 Years of Suffering

"I had been troubled with lame back for fifteen years and I found a complete recovery in the use of Chamberlain's Pain Balm," says John G Bisher, Gillam, Ind. This liniment is also without an equal for sprains and bruises. It is for sale by Wooten's Drug Store, Greenville. †

HIS FAMILY BIBLE.

He Had a Use For It, Although He Could Not Read.

Stories of surprises in cross examination were exchanged in a small group of men the other day, and the following was sprung by an Illinois man: "Years ago one of the prominent lawyers of central Illinois was D. G. Tunnicliff, afterward justice of the state supreme court. Tunnicliff was a great wit and a very smooth article on cross examination. He did not often get the worst of it from anybody. He seldom attempted bulldozing in cross examination, but could back an unwary man into almost any admission. One day Tunnicliff had an old farmer named Dave Brown on the opposite side, and the value of the old man's testimony depended upon his claim that he could not read. It was believed that he could read a little, and Tunnicliff tried to trap him. After several efforts which old Dave neatly sidestepped the lawyer changed the subject and wandered away from the leading question. Suddenly he asked:

"'Have you a Bible in your home, Mr. Brown?'

"'Yes, sir, a family Bible. Had it for years.'

"'I'm glad to hear that. Every good man should have a Bible in his home. You use your Bible, I hope?'

"'Yes, sir. I use it regular.'

"'That's right. A good man should use his Bible often. About how often do you use your Bible?'

"'Every Sunday morning, sir,' said the old man, with apparent interest.

"'Every Sunday morning. That is commendable. There is no more appropriate time for using the Bible than on Sabbath morning. And what do you use your Bible for on Sabbath morning?'

"'To strop my razor, sir.'"—Seattle Post-Intelligencer.

Dissolving Flowerpots.

Amateur gardeners may be interested to learn of a dissolving flowerpot to use for transplanting. According to the descriptions that have been given, this flowerpot can be transplanted with the cutting or seedling in it, and it will dissolve and become a fertilizer within thirty-six hours. The pot is made of a composition of garden soil and a small proportion of barnyard manure. It is claimed that it has no offensive odor when dry.

The Succulent Bamboo.

To know bamboo only as a tough, perous cane of varying thickness and extraordinary adaptability, as we chiefly know it, is not by any means to compass its limitations. As an article of food, for instance, it is an entire success on its native heath and at an early stage in its growth. It is boiled briefly, like tender asparagus, and eaten served with a cream sauce, also after the manner of that succulent vegetable.

To Relieve Rheumatism.

An ounce of alum stirred into hot milk makes a fine bath for parts affected with rheumatism. The curds which form when the mixture gets cold make an excellent poultice to put upon the parts overnight.

THE BIG STORE. | **C. T. MUNFORD,** | THE BIG STORE.

UNPRECEDENTED BARGAIN GIVING.

WELL DRESSED MEN

Are Daily Advertising Us.

Clothes That fit and wear well. The kind you need.

Hats That are perfect in style. Of All Kinds, Shapes and Sizes.

Shoes Marked with comfort and grace.

EVERYTHING in Gents' Furnishings—Shirts, Collars, Cuffs, Gloves, Neck Ties, etc. Canes will be the up to date thing the coming season. We have them. Get one. Cheap!

See our Big center show window of the Gents' Clothing Department and

Let us Fit You Out and Out on the Inside.

THOUSANDS Of People Made HAPPY

By the Savings on Their Purchases AT THE BIG STORE.

It is Just Like Finding Money.

You come and be made happy by our Unprecedented Bargains.

WELL DRESSED LADIES

Are Daily Advertising Us, too.

Silks And all other kinds of dress goods. All colors, and figured.

Hats That are becoming. Tastily trimmed.

Shoes Neat, Comfortable and Stylish,

We carry Changeable Tafetas, Possital, Diana and China silks; Woolen goods—Eolinne, Voile Rhodesia, Mohair, Prunella, plain and figured Sicillians; Laces and Embroideries; all kinds of Wash Goods; Ladies Underclothing. Really we have everything a lady needs to make her wardrobe complete.

See our big center show window of the Ladies' Furnishing Department.

Let Us Fit You Up for Your Summer Trip.

This Great Establishment is Now all Aglow With Bargain Offerings.

That Boy of yours

can be fitted from head to foot; just the things that make him look dressy.

Suits made up for the boy in just as good style as for the men. Elegant little Suits, **1.50 up**

And the Girls

We can make her look like a Fairy. Such dainty Slippers. in tans and colors. Shoes of every style and best makes.

Superb line of Everything else to make the wardrobe of the Little Miss complete. Beautiful Hats, **75c up**

Remember That The Big Store Can Supply all Four Wants, Cheap.

MILLINERY.

Hats, Hats, Hats!

Old Hats? No. The seasons very latest styles, trimmed by experts.

Ladies, you know a good thing when you see it. We call on you to judge. See our hats. We lead in this department with the most stylish

HATS, FLOWERS and ORNAMENTS.

The fashion centers of the world have been drawn on for our stock.

Our line of Ribbons can't be beaten. We ask you, for your own benefit, to see our line before buying.

Don't Miss Our Baby Caps.

Baby would be delighted with one of them.

NOT ONLY

Things to Wear, But this Big Store also Carries

FURNITURE.

In Suits or Single Pieces.

Are you thinking of getting married? If you are let us fit up your home. We can furnish everything but the kitchen. If you want Furniture to match some that you have, we have it. We have all grades from the cheapest to the highest priced.

CARPETS, RUGS, MATTINGS.

UPHOLSTERED GOODS

Chairs and Couches Leather Upholstered

SPECIAL BARGAINS IN THESE.

Any and everything you want. Window and Hall Curtains, great variety in Centre Tables and Pictures, Trunks, Valices, Suit Cases, all sizes and grades.

You will be pleased with a visit to our Big Store. It is complete in every department and it is a pleasure to see the many clerks dealing out the

GREAT BARGAINS

There are Great Bargains here for you and you will miss a great deal if you don't visit our store.

COME AND TAKE A LOOK.

EVERY DAY A BARGAIN DAY

VISIT

The BIG STORE. | **C. T. Munford,** Main Street, Greenville, N C | The BIG STORE.

NOTICE

After July 1st I will be prepared to furnish private conveyance to and from depot for persons in town at 25c for each person The 'bus will then only run from hotels to depot and wharf and fare on that will also be 25c. PHONE 45

W. J. TURNAGE.

GREENVILLE'S TONSORIAL PARLOR,

Hopkins, Daniel & Davis, Props

Cleanliness our Motto.

Only experienced men employed. Opposite ne drug store.

SUBSCRIBE TO THE REFLECTOR

—ESTABLISHED 1875.—

S. M. SCHULTZ

Wholesale and retail Grocer and Furniture Dealer. Cash paid for Hides, Fur, Cotton Seed, Oil Barrels, Turkeys, Egg, etc. Bedsteads, Mattresses, Oak Suits, Baby Carriages, Go-Carts, Parlor suits, Tables, Lounges, Safes, P Lorillard and Gail & Ax Snuff, High Life Tobacco, Key West Checoots, Henry George Cigar, Canned Cherries, Peaches, Apples Pine Apples, Syrup, Jelly, Milk, Flour Sugar, Coffee, Meat, Soap Lye, Magic Food, Matches, Oil Cotton Seed Meal and Hulls, Garden Seeds, Oranges, Apples, Nuts Candies, Dried Apples, Peaches, Prunes, Currents, Raisins, Glass and China Ware, Tin and Wooden Ware, Cakes and Crackers, Macaroni, Cheese, Best Butter, New Royal Sewing Machines and numerous other goods. Quality and quantity. Cheap for cash Come see me.

S. M. Schultz

Phone 55

J. A. RICKS & BRO.

In calling your attention to their nice line of Groceries make special mention of apples, bananas, oranges and fruits of all kinds in season, also Irish potatoes and cabbages. A full line of Hyman's Pickles in bottles and by measure, just received and very cheap. Best of butter on ice at any time.

Don't forget we can furnish

Anything you Want in the Grocery Department.

Flour, meat, sugar and coffees from the best to the cheapest roastep ground and green coffees of each grade. Our Mocka and Java blend is fine.

In canned goods we keep Francis H. Leggetts & Co. and Austin Nichols, the best we can buy. Baked beans, tomatoes, and corn, pork and beans, Sun Beam corn, tripe, salmon, steak, etc. All as cheap as they can be sold. Will appreciate your order.

Breads, buns, rolls, russ and all kind of cakes on hand. Fresh every day.

Yours to please,

J. A. Ricks & Bro.

REPORT OF THE CONDITION OF

—THE—

Greenville Banking & Trust Company

GREENVILLE, NORTH CAROLINA.

At the close of business March. 14, 1905.

RESOURCES.		LIABILITIES.	
Loans and discounts	$109,463.46	Capital stock paid in	$25,000.00
Overdrafts, secured	4,343.43	Surplus fund	3,200.00
Overdrafts, unsecured	123 50	Undivided profits, less expenses & taxes paid	4,204.39
Stocks, etc, : : : : :	1,000.00	Time certificates of deposit	9,025.00
Furniture and fixtures	2,316.04	Depositts subject to check	94,819.36
Real estate owned	250.78	Cashier's checks outstanding	229.38
Due from Bank	7,685.32		
Cash items	1,973.00		
Gold coin	200.00		
Silver coin	450.60		
National Bank notes and other U, S. notes	8,672.00		
Total	$136,478.13	Total,	$136,478.13

State of North Carolina, County of Pitt, ss:

I, R. J: Cobb, Cashier of the above named bank, do solemnly swear that the above statement is true to the best of my knowledge and belief.

R. J. COBB, Cashier.

Subscribed and sworn to before me, this 14th day of Mch. 1905.
C. S CARR, Notary Public.

Correct—Attest:
J. L. WOOTEN,
E. A. MOYE, Jr.,
CHAS. COBB,
Directors.

Bradley & Best.

JEWELERS, Greenville, N. C.

THE place to buy your Jewelry. We handle every thing in the jewelry line. If you need a clock or watch we have them. For cut glass the prices have been cut to enteresting figures Silverware, best brands We are also adding a line of musical goods and sundries.

If you need a good, up to date Sewing Machine see our New Royal Price and terms are so easy. Needless for all makes.

Especial attention is given to eye glasses We can duplicate your old glasses and frames.

All of Watch, Clock and Jewelry Repairing done promptly.

Our motto is quick sales, small profit and one price to all.

Bradley & Best.

REPORT OF THE CONDITION OF

THE BANK OF GREENVILLE,

GREENVILLE, N. C.

AT THE CLOSE OF BUSINESS MARCH 14th, 1905.

Resources:		Liabilities:	
Loans and Discounts	$160,339.40	Capital Stock paid in	$25,000.00
Overdrafts	3,894.74	Surplus,	25,000.00
Stocks, securities, etc.	2,500.00	Undivided Profits less Expenses Paid	8,688.98
Furniture & Fixtures	3,647.32	Deposit subject to check	175,964.28
Due from Banks	35,568.34	Cashier's checks outstanding	1,624 73
Cash item	1,474.64		
Gold Coin	2,083 00		
Silver Coin	5,780.51		
N't'n'l bk & other U S notes	20,990.00		
	$236,277.99		$236,277.99

State of North Carolina, County of Pitt.

I, James L. Little, Cashier of the above-named bank, do solemnly swear that the statement above is true to the best of my knowledge and belief

JAMES L. LITTLE, Cashier.

Subscribed and sworn to before me, this 23rd day of March, 1905.
J. C. TYSON,
Notary Public.

Correct—Attest:
J. A. ANDREWS,
J. G. MOYE,
W. B. WILSON,
Directors

20TH CENTURY DISCOVERY

Laxo

TAKES THE PLACE OF CALOMEL

PRICE 35 CENTS. AT ALL DRUGGISTS.

For sale by Jno. L. Wooten, J. W. Bryan, McG. Ernul, Coward & Wooten.

Always —ON— Hand.

Stock of Framing 12, 14 x 16 ft Also German Siding, Ceiling and Partition and all kinds dressed lumber necessary for building a house complete. Bills cut to order on short notice. 3md.

Greenville Lumber & Veneer Co.

Harry Skinner, Harry Skinner, Jr
H. W. Whedbee.

SKINNER & WHEDBEE,

LAWYERS,

Rooms 3 and 4 Masonic Temple Building.

We hereby annouce that we have associated with us, in the practice of the Law, Mr. Harry Skinner, Jr.

The firm name will continue as heretofore — SKINNER & WHEDBEE, Lawyers.

January 2nd, 1905.

HARRY SKINNER,
H. W. WHEDBEE.

LADIES, DR. LaFRANCO'S COMPOUND.

Safe, speedy regulator: 25 cents. Druggists or mail. Booklet free. DR. LAFRANCO Philadelphia, Pa.

Dr. R. L. Carr,
Dentist.
GREENVILLE, N. C.

DRINK Cristal 5¢ TRADE MARK REGT. AT ALL FOUNTAINS

HEALTHFUL & REFRESHING. CURES INDIGESTION.

A FALSE PROPHECY

Awakening from a state of lethargy, Comte Raymond de Villemere beheld his doctor gazing on him sadly.

"Saved once more!" breathed the comte, and he smiled as he stretched out his arms.

"My poor friend," sighed the doctor.

The sick man stared aghast.

"Pull yourself together," he continued. "You are a man who can stand the truth."

"What do you mean?"

"Your symptoms are those of the nona."

"Of what?"

"A curious plague. When the state of lethargy is over, the patient has three lucid hours, at the end of which he dies suddenly."

"Whew!"

"Now, look here, keep your spirits up, like the plucky fellow you are! After all is said and done life is not worth living for. Goodby—goodby, my poor friend—goodby."

Ten minutes later the comte had risen. Clad in his flannel smoking jacket, he was putting the last touches to his toilet. The doctor had withdrawn that his friend might have time to settle his worldly affairs.

The day before, so soon as he was taken with fever—he had made up his mind to prepare for the worst—he had sent for his lawyer and for a priest and destroyed all his letters. Then he had laid down his giddy head and fallen asleep with the conviction that he would not awake again before doomsday.

But now he was like a condemned man who, after having made sure of a reprieve, found himself suddenly on the way to the scaffold.

Tomorrow the joys and friendly ties of his whole life would be gone forever.

While he was finishing his cigar, reclining listlessly on the cushions of his divan, Raymond saw all his life flit past him as in a dream. Nearly forgotten episodes of his childhood cropped up as if they were quite recent. Then in rapid succession his mind dwelt on the many times he had fallen in love between fifteen and twenty-five until he came to the first month of his married life.

How full of unmitigated joy those days had been! Raymond remembered the minutest events of his honeymoon or moons spent in fun and frolic, with pleasant excursions, verging on bachelor's dissipation and freaks which made lively gossip for fashionable folk. Delighted beyond measure by the admiration which his wife excited wherever he took her, he was more madly in love after his marriage than before. He would have been jealous if the mere possibility of such a thing could have been seriously entertained by either of them. And all this passionate love had been brought to an end by a scandalous separation owing to a blunder on his part and a rash escapade of the little comtesse.

By mutual consent they had separated. Yet, strange to say, their love for each other had continued. So far as the world was concerned, their relations were restricted by icy bows whenever they met on the boulevards, but their professed indifference for each other scarcely deceived their common friends.

The idea of dying without having seen once more the woman he loved above all others appeared preposterous to the comte. Studied obstinacy and stern resolve seemed to be altogether out of place when brought face to face with everlasting separation.

What risk did he run now in attempting a reconciliation even if it were not to succeed?

Raymond sprang to his feet and seating himself before his writing desk scribbled hurriedly a short telegram and sent it off by his valet.

He looked at his watch. He had two hours more to live. The comtesse would have time to come.

Would she come? Would she be touched by a note containing a dying man's farewell? Or, in the relentless dignity of offended woman, would she refuse to forgive even under these solemn circumstances?

The anguish of uncertainty, added to the moral torture, made Raymond wince despite all his nerve and resolution to take his inevitable fate coolly. With something very like terror he eyed the fleeting minutes which separated him from eternity.

Another hour flew away while he was getting ready to die, stopping now and then to muse with melancholy on his past life. He wrote to his mother of his early life, and as he did so tears came to his eyes.

Suddenly Raymond started at the sound of the electric bell. After a few seconds of wild expectation the door was opened and the servant ushered in—

"Mme. la Comtesse de Villemere!"

He rose from his seat very pale.

"Odette!" he exclaimed.

But the young woman remained standing on the threshold, her features contracted with anger.

"This is a most shameless trick, sir."

"A trick! What do you mean?"

"You wrote me word that you were dying, and I find you up and well, writing your letters. Goodby, sir."

"Odette! Do let me explain. One word only. And as she was leaving the comte snatched up from his desk the letter he was writing to his mother and held it out to her. "Read this before leaving," he gasped.

She took the letter, glanced at the first few lines and then fell on Raymond's neck, sobbing.

"Poor boy! It was the truth."

For a few minutes they remained clasped in each other's arms, full of passion and pain, giving mute expression to the memory of the happy months they had spent together and to remorse for the year of happiness they had lost by their separation.

They sat down close to one another, hand in hand, completely overcome by their feelings.

At last the comte bethought himself of his forefathers, one of whom had climbed the steps of the scaffold in 1793 whistling a tune from the "Indes Galanter."

"Well, never mind," said he, with a smile. "I suppose I ought not to complain. I am dying of a complaint which will be fashionable tomorrow."

But Odette looked at him reproachfully, and he did not continue. Women have no taste for irony.

They chatted about old times, at first almost in a whisper, as if they were in a room where death had stricken down a fellow creature. Then by degrees the remembrance of better days brought to mind a little incident which made their lips smile, while their eyes caught sight on the wall of some object recalling particulars of the life they had led formerly, such as the pictures of a chase, which evoked the sounds of the huntsman's horn as it rent in glowing gladness the November mist, and they dwelt with pleasure on the day when they had cantered side by side, rustling the brown leaves which covered the forest path.

Miniature fans, dusty accessories of charming cotillons, reminded them of a German waltz which they had danced before their marriage and how they had flirted the same evening under the palm trees of the hothouse.

They lived over again their rides in the Bois de Boulogne under the green, shady boughs when they were like two boys out for a spree, breakfasting at the Pavillon Chinois and coming back through the Champs Elysees to take their part in the exuberant life of the gay city. They would part for a few hours yearning to meet again—after being bored at the club and at 5 o'clock tea—in their box at the opera or in the tete-a-tete of their home.

Raymond and Odette were so absorbed by these old souvenirs that they became oblivious of time and of the terrible circumstances which had brought them together again.

The bell rang. They awoke to painful reality and exchanged a horrible look of anguish.

"Dr. Darlois!" announced the valet.

"Why, you do not mean to say you are out of bed?" said the medical man, with an amazed countenance. "I was coming to"—

"You were coming?"

"Well, I don't see why I should not tell the truth now that, thank God, I was mistaken. I was coming to make quite sure you were dead."

"Much obliged," smiled the comte.

"Then he is out of danger?" inquired Odette anxiously.

"There is no question about it. But it is certainly very odd, for the Echo des Cliniques published yesterday an exhaustive description of the nona. Nevertheless pray be assured that I am very happy"—

Unquestionably the doctor was very happy. At the same time if he had told the truth he would have admitted that he was rather vexed at having been such a bad prophet.

"Odette," suggested Raymond in a whisper, "do you think we might ask him to dinner with us in the evening?"—From the French in Strand Magazine.

The Sleeping Powders.

The Doctor—Yes, I understand what ails you; you can't sleep. Take this prescription to the druggist. (Next day.) Good morning; you look better today. Have you slept well?

Petersen—Like a top. I feel like a new man.

Doctor—How many sleeping powders did you take?

Peterson (surprised)—I didn't take any. I gave a couple of them to the baby.

Poetic.

He wrote a sonnet on her ear,
A rondeau on her smile,
A triolet upon her lips,
A ballade on her style;
He wrote a roundel on her eyes,
A lyric on her throat—
Her father put a footnote on
The margin of his coat.
—Chicago Record-Herald.

HOLLISTER'S

Rocky Mountain Tea Nuggets

A Busy Medicine for Busy People.

Brings Golden Health and Renewed Vigor.

A specific for Constipation, Indigestion, Live and Kidney Troubles, Pimples, Eczema, Impure Blood, Bad Breath, Sluggish Bowels, Headache and Backache. It's Rocky Mountain Tea in tablet form, 35 cents a box. Genuine made by HOLLISTER DRUG COMPANY, Madison, Wis.

GOLDEN NUGGETS FOR SALLOW PEOPLE

MOBS AND CROWDS.

Effect of Force of Numbers and Sense of Irresponsibility.

Regarding the actions of mobs and crowds a writer on psychology says: "A crowd is not an aggregation. It is an individual mind, impulsive and erratic, with its normal or ethical level generally much below that of minds that have lost their individuality in it. The personality of the men in a mob is lost, for it is recognized that back of the avowed causes of human actions are unconscious motives or forces that defy investigations and that these are the mainspring of crowd activity. These motives or forces are the common characteristics of the race, and in these points people are more alike than in the acquired characteristics that come with education.

"These forces are primitive, so that crowds are generally incapable of rising above primitive actions. And it is this that explains in part how otherwise respectable people will assist at lynchings and even at torture. Some of the characteristics of the mob are a sentiment of invincible power, the force of suggestion and contagion. The force of numbers and sense of irresponsibility add to this sense of power. The soldier in battle is braver and stronger—or more cowardly and panic sticken—than when thinking independently.

"By means of suggestion and contagion the individuals in the crowd are put into a sort of hypnotic state. The power of the subjective mind is seen and the personal will and objective mind disappear for the time being; hence mobs are impulsive and mobile. They are aroused one minute to acts of generosity and heroism and descend the next to extreme violence and torture. They are credulous, believing things that would be absurd to one outside the sphere of crowd influence."

SPECIAL RATES via ATLANTIC COAST LINE.

Charleston, S. C, Celebration of Fiftieth Birthday, Deutcher Schoutzon Club, May 8th. Rates, one first class fare, plus 25 cents for round trip, from all points on its line in the State of South Carolina, from Savannah and Augusta, Ga., and intermediate points. Tickets on sale May 8th, 9th. and 10th., with final limit May 13th., 1905.

Savannah, Ga., Fourth Annual Tournament Southern Golf Association, May 9th to 15th. Rates, one first class fare, plus 25 cents, for the round trip, from all points on its line. Tickets on sale May 7th, 8th, and 9th, with final limit May 15th., 1905.

Kansas City, Mo., Southern Baptist Convention, May 10th. to 17th. Rates, one first class fare, plus 25 cents, for the round trip. Tickets on sale May 7th to 11th, inclusively, with final limit May 27th, 1905.

St Louis, Mo., National Baptist Anniversary, May 16th, to 24th Tickets on sale May 14th, 15th, and 16th, with final limit May 27th, 1905.

Asheville, N. C., South Atlantic Missionary Conference, May 17th. to 21st. Rates: One first class fare, plus 25 cents for the round trip. Tickets on sale May 16th and 17th, for trains to arrive in Asheville before noon of May 18th, with final limit May, 23rd, 1905. Tickets will be sold from points in North Carolina, South Carolina and Virginia.

PAPOOSE POPCORN

A New Seed Discovery for

FORAGE, POULTRY, POPPING

A subscriber to the Southern Agriculturist secured the original seed from an old Indian in Northwest Texas. After experimenting with it seven years he wrote that paper: "With good ground and care it will make from 50 to 100 bushels to the acre, and planted thick and cut stalk and all it will make more feed and better feed than anything I ever saw. The old Indian said poultry fed on it would never have the cholera. I have not lost a fowl with cholera since I have been raising it. It also pops beautifully" This article brought hundreds of requests for seed, and now only a few bushels are left. Send 10c for a 3 months' trial subscription to Southern Agriculturist, 39 C. P. Bldg., Nashville, Tenn., and you will get 100 seed by return mail, also details of $50 prize seed-growing contest.

White Front Barber Shop

OPPOSITE J. B. CHERRY & CO.

Sharp Razors, clean Towels and Good Work guaranteed.

COSMETICS A SPECIALTY.

Thanking one and all for your past patronage and hoping for your continuance, I remain,

Yours to serve,

S. J. NOBLES, Prop.

HARNESS REPAIRED and SHOES by experienced workmen at the shop of G. H. Ellis in Winslow & Mills stables

GIVE ME A TRIAL.

DIRECTORY.

COUNTY OFFICERS.

Commissioners—J. J. Elks, Chairman, W. R. Horne, J. R. Spier, J. R. Barnhill J. W. Page.

Clerk Superior Court—D. C. Moore.

Sheriff—L. W. Tucker.

Register of Deeds—R. Williams.

Treasurer—S. T. White.

Coroner—Dr. William Fountain.

Surveyor—J. D. Cox.

Board of Education—A. G. Cox, Chairman, B. M. Whitehurst, L. C. Arthur,

Superintendent Education—W. H. Ragsdale.

Standard Keeper C E. Fleming.

TOWN OFFICERS.

Aldermen—J. S. Congleton, Charles Cobb, J. R. Moye, W. A. Bowen, A. H. Taft, C. S. Carr, T. E. Hooker, J. C. Lanier.

Mayor—F. M. Wooten.

Clerk—D. J. Whichard.

Treasurer—H. L. Carr.

Tax Collector—C. D. Rountree.

Police—Chief, J. T Smith: Assistants, J G. Rieves, W H. McGowan.

Chief Fire Department—Ola Forbes.

Dispensary Commissioners—J. W. Bryan, J. N. Hart, J. L. Sugg.

CHURCHES.

Prayer meetings each Wednesday night. Sunday schools 9:30 a. m.

Baptist—Rev. A. T. King, pastor. Services every Sunday. W. H. Ragsdale, Superintendent of Sunday School.

Christian—Rev. H. H Moore, pastor. Services every Sunday. W. R. Parker Superintendent Sunday School.

Episcopal—Rev. W. E. Cox, rector. Services every first and third Sunday. W. B Brown Superintendant of Sunday School.

Free Will Baptist—Rev. W. H. Laughinghouse. No regular service

Methodist—Rev J A Hornaday Services every Sunday G S Pritchard Superintendent of Sunday School

Presbyterian—Rev F G Hartman pastor Services every Sunday except the first Sunday in each month. W B Dove Superintendent Sunday School

LODGES

Greenville Lodge No. 284, A F & A M, meets 1st and 3rd Monday nights in each month R Williams, W M; Wiley Brown, Sec

Covenant Lodge No. 17 I O O F Meets every Tuesday night. T R Moore, N G; W F Evans, Sec

Tar River Lodge No. 93 K of P, Meets every Thursday night E G Flanagan, C C; T J Moore, K of R & S

Withlacooche Tribe No 35 I O R M, meets every Thursday night J R Corey, Sachem; W P Edwards, C of R

Pitt Council No 112, Jr O U A M, meets every Friday night J B Randolph, Councilor; J G Wats n, R S

Central Barber Shop.

Edmond & Fleming, Props.

Located in main business section of the town.

Four chairs in operation and each one presided over by a skilled barber.

Our place is inviting, razors sharp our towels clean.

We thank you for past patronage and ask you to call again when good service is wanted

WOOD! WOOD!

Dry, Split Pine Wood, cut every length, delivered at your door. 'Phone No. 138.

Yours for business,

JOE JENKINS.

Dr. D. L. James

Dental Surgeon
Greenville, N.C

TELEPHONE SERVICE

SAVES TIME

TIME IS THE STUFF OF LIFE

Have Telephone Service at Your House, as well as Your Office, and SAVE TIME at Both Ends of the Line.

FOR RATES APPLY TO LOCAL MANAGER OF Home Telephone and Telegraph Company, HENDERSON, N. C.

WHEN SPRING COMES

It Brings New Things, not Only in Nature but in Stores.

It is that way in my store where a new stock of everything in the line of

GROCERIES

can be found. I carry the very best to be had in Flour Canned Goods, Cereals, Fruits, and anything needed for the table.

Early Rose, Red Bliss, White Bliss and Peerless Seed Potatoes.

Goods arriving every day.

Orders delivered promptly anywhere in town.

J. S. KEEL, James Long Old Stand.

'Phone No. 150.

New Firm

Greeville Picture Company

takes orders for enlarged pictures from the to cheapest crayon the most costly hand painting. Also have a stock of hall, library, dining room and parlor pictures on hand at all times. All grades of picture moulding on hand and can frame any picture to order on short notice. Work guaranteed or no pay. Give us a trial order. Will come after and deliver pictures to be framed

Office and shop next to Star Warehouse.

NEW MAN

At the Old Stand.

I have purchased the stock of GROCERIES and business of W. J. Thigpen and will carry on the business at his old stand on Five Points.

I will add to the stock to meet the demands of the trade and will at all times carry a complete line of

Heavy and Fancy Groceries.

Fruits, Confectionsries, Tobacco Cigars, etc

Call on me when you want the best Groceries for the lowest price at which they can be sold.

J. J. TURNAGE,
The Five Points Grocer.

L. H. PENDER & CO

Plumbing
Guttering
Tin and
Slate Roofing.
Tobacco Flues and all kinds of Sheet Metal Work.

Opposite J. B. Cherry & Co.
Greenville, N. C.

SHINGLES! SHINGLES!

All grades and sizes. in car lots or less quantity, to suit purchaser.

F. E. RANDOLPH & CO.
House, N. C

GREENVILLE'S
Great
DEPARTMENT STORE.

Ralston HEALTH Shoes $4.

The refinement of style and the realization of comfort

Ralston HEALTH Shoes $4.
UNION MADE

Good Taste is Always Good Style

Ralston Health Shoes
FOR MEN

The pre-eminence these shoes have obtained is due principally to their Superior construction which makes them

Comfortable From the Time You Put Them On.

No other make, thought probably all have tried, has succeeded in equaling them. The materials used in them are the highest grades. The price is $4.00 per pair, with full value given and a guarantee that they will last as long and hold their shape as well as the $5.00 grades made by other manufacturers

WE CORDIALLY INVITE EVERY MAN TO CALL AND INSPECT THIS LINE.

Ralston HEALTH Shoes $4.
UNION MADE

Ralston HEALTH Shoes $4.
UNION MADE

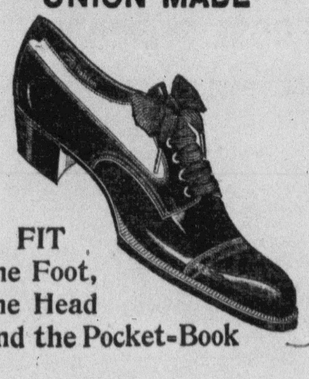

FIT
the Foot,
the Head
and the Pocket-Book

J. B. CHERRY & CO.
GREENVILLE'S GREAT
DEPARMENT STORE.

WONDERFUL GROWTH.

Fence Posts That Took Root and Became Flourishing Trees.

"People talk of the wonderful growth of the tropical jungle," said a traveler last week, "but they rarely think of the wonderful vitality and swift growth of our domestic trees in this country.

"There is the poplar, for instance. Rip branches from a tree, thrust them into the ground without any care whatever, and inside of three months every one of those branches will have sent out a mass of roots and be developing fast into a tree.

"I have just passed through a thicket of poplars in New York state where trees of about fifteen feet in height stood so close together that a man could barely push his way between them. They were all flourishing, healthy young trees, with thick trunks.

"To my surprise, I learned from my guide that this whole little grove had sprung up from branches stuck into the ground after a windstorm had torn them from other trees along the road.

"A still more wonderful tree is the catalpa, known to most boys on account of its long bean, which some of them use for smoking after it is dry. The catalpa has such a remarkable vitality that even a tree has been cut down and sawed into lengths again and again, to strike root and sprout and finally grow up into good trees.

"I saw a fence in the middle west that consisted of a straight row of beautiful catalpas, each of them nearly twenty feet high. The row was so mathematically straight that I wondered how the trees had grown so, especially as the row was nearly half a mile long. So I rode over to them and discovered that barb wire was stretched from tree to tree, evidently as a division fence. Later I met the owner of the land, and he explained to me how the trees had come to grow in so perfect a line.

"'About ten years ago,' he said, 'I wanted to raise a barb wire fence along the line of my property to prevent my cattle from straying. I went into the woods, and we chopped down a lot of small catalpas, about sapling size. We chopped the roots off, leaving a pointed end at the base, and sawed the crowns off clean, thus making stakes about eight feet long. These we drove into the ground in the row that you saw and attached our barb wire to them. Inside of six months every stake had begun to sprout, and since then the fence stakes have grown into trees.'"—Washington Post.

The Raise Came.

Dr. Leo Knott, in high office at Washington, was much annoyed by requests for raises of salary.

One morning a pretty young woman asked to be admitted and presently stood before him.

"I have come to see you," she smiled, "about an increase of salary."

"You people worry me to death," exclaimed Knott. Then frowning up at her he suddenly burst out with, "I wish to goodness you were a man!"

She smiled at him even more sunnily.

"You are the very first m n, sir," she said, "who has ever wished that."

It is hardly necessary to add that she received her reappointment and rise in salary.

Real Riches.

"Who is the richest man in the world?" asks an exchange and begins measuring millions against millions. All wrong. The richest man in the world is the one that gets the greatest amount of happiness out of what he has, whatever it is. It is an old truth, but it was never truer than it is today.—Pueblo (Colo.) Chieftain.

A Reminder.

Elder Sister—Really, dear, you mustn't put "I remain ever your loving Nellie Tomkins." You may put "I remain your loving Nellie Tomkins" if you like, but underline the "remain" and the "Tomkins." Father's been throwing out hints about the long courtship, darling!

If you want a pretty face and delightful air,
Rosy cheeks and lovely hair,
Wedding trip across the sea,
Put your faith in Rocky Mountain Tea.
Wooten's Drug Store,

PERSONALS AND SOCIAL.

Hill Horne spent Sunday in Washington.

Mrs. D. J. Whichard spent today at Whichard.

F. M. Hodges and G. W. Evans spent Sunday in Tarboro.

S. W. Gabriel, of Washington, came in Saturday evening.

H. B. Hardy, representative of the Raleigh News and Observer, is in town.

Mrs. Ada Cherry and son, J. B. Cherry, returned Saturday evening from New York.

Judge J. L. Webb, who is presiding at this term of court, arrived Sunday evening.

Mrs. Mary Foley and little grandson, Willie Cherry, went to Washington Saturday.

District Attorney Harry Skinner left Saturday evening for Federal court at New Bern.

Sheriff B. W. Edwards and Clerk of the Court J. R. Dail, of Greene county, were today.

Mrs. Hugh Cobb, of Tarboro, arrived Sunday evening to visit her sister, Mrs. George Cherry.

Ex-Governor Charles B. Aycock, of Goldsboro, is in town today shaking hands with his many friends.

Rev. and Mrs. H. H. Moore returned Saturday evening from Robersonville where he had been conducting a meeting for several days. The meeting was a successful one and resulted in much good.

Makes digestion and assimilation perfect. Makes new red blood and bone. That's what Hollister's Rocky Mountain Tea will do. A tonic for the sick and weak. 35 cents, Tea or Tablets. Wooten's Drug Store.

Tired out, worn out woman cannot sleep, eat or work; seems as if she would fly to pieces. Hollisters' Rocky Mountain Tea makes strong nerves and rich red blood. 35 cents, Tea or Tablets.—Wooten's Drug Store.

TODAY'S MARKETS.

(By Wire to Daily Reflector.)

Norfolk Cotton & Peanut
AS WIRED BY
J. W. PERRY & COMPANY,
Cotton Factors, Norfolk, Va

COTTON:	Today	Yesterday
Strict Middling	7⅝	7⅞
Middling	7½	7¾
St. Low Middling	7⅜	7⅝
Low Middling	7⅛	7½
PEANUTS:		
Fancy	3¾	3⅞
Strictly Prime	3⅝	3¾
Prime	3½	3⅝
Low Grades	3⅜	3½

NEW YORK AND LIVERPOOL FUTURE MARKETS,
AS WIRED BY
COBB BROTHERS & COMPANY
Bankers and Brokers,
NORFOLK, VA.

New York Futures: Closed	Today	Yesterday
May	7 30	7 36
July	7 21	7 28
Liverpool Futures.		
March & Apr.	4 01	4 01
Chicago Markets:		
May Wheat	93	110
May Corn	46	47⅛
May Ribs	6 80	6 90
July Ribs	7 10	7 17
May Lard	7 07	7 15
July Lard	7 25	7 32

GREENVILLE COTTON MARKET,
REPORTED BY
J. B. CHERRY & CO.

Middling	7¼	7¼

SUBSCRIBE TO THE REFLECTOR

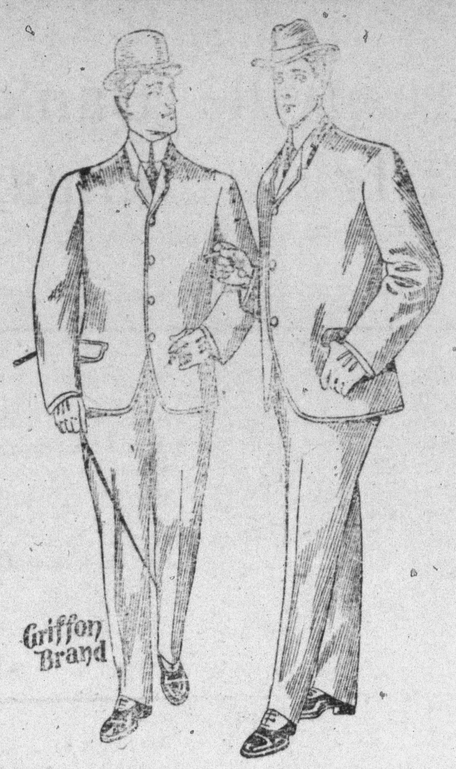

Specials
FOR EASTER.

This store is full of spring attractions. Every department is attractive to the prospective buyer, but this week we will emphasize Special Attractions for the

Eastertide.

New Fabrics in clothing are here. Any Style in a hat, we have it. Seventeen new styles in Low Shoes, tans, blacks and pat. Vici's. A new line of Shirts and Hosiery. Next Sunday is Easter and it is the day for you to show your colors. Our prices are moderate. Our garments are the best.

C. S. FORBES,
THE MAN'S OUTFITTER.

DAVENPORTS

Our Great Attractions are New Goods at Low Prices

One yard wide China Silk in white	at	50
27 inch " " in colors	at	50
36 inch Tafeta in white, brown, navy and garnet	at	1 50
Crepe cloth in colors	at	1 00
Eoliums in plain black	at	1 00
" in fancy "	at	1 50

Plain figured Mulls @ 13c to 30 per yard. Just received a new lot of figured Lawns 10, 12½, 15 and 20c per yard. 40 inch white Lawns 12½ and 15c per yard. Imitation Mohair Lustre in in colors at 18c per yard. Some more Regina Slippers have arrived in Patet Leather, tans, etc. New dress goods, Ribbons, Shoes Notions, Embroidery are coming every day.

James F. Davenport.

A. H. TAFT'S
BIG
Special Sale

On Rugs for One Day Only,

WEDNESDAY, APRIL 9TH.

RUGS will be Sold at

Prices - Unheard - Of

IF YOU need a RUG you cannot afford to miss This Sale--Positively One Day Only,

WEDNESDAY, APRIL 19, 1905.

A. H. Taft,
NEXT DOOR TO SAM WHITE'S.

WHEN YOU BEGIN
Your Household Cleaning for the Spring

Remember that we are Headquarters for High Grade and medium price

FURNITURE, MATTING, OIL CLOTH, LENOLINE,

Also Art Squares, Lace Curtains and numerous other household Commodities.

Yours truly,

TAFT & VANDYKE.