LET US DO Your Printing.

THE DAILY REFLECTOR.

The Weather: Fair, Colder

. J. WHICHARD, Editor and Owner. Truth in Preference to Fiction. Price, 25 Cents a Month.

VOL. 21 GREENVILLE, NORTH CAROLINA, THURSDAY, JANUARY 19, 1905. NO. 3132

L. C. Wilkinson & Co.

FIVE THOUSAND YARDS
Embroidery
AND
Insertion
TO MATCH, 15c, 20c AND 25c VALUES, ALL FOR ONE PRICE,
10c per yard.

C. L. Wilkinson & Co.

REPORT OF THE CONDITION OF

THE

Greenville Banking & Trust Company

GREENVILLE, NORTH CAROLINA.

At the close of business Jan 11th, 1905.

RESOURCES.		LIABILITIES.	
Loans and discounts	$106,795 66	Capital stock paid in	$25,000.00
Overdrafts, secured	10,892.33	Surplus fund	3,200.00
Overdrafts, unsecured	1135 23	Undivided profits, less expenses & taxes paid	3,977.91
Stocks, etc, : : : :	1,000 00	Time certificates of deposit	8,765.00
Furniture and fixtures	2,316.04	Depositts subject to check	111,283.87
Real estate owned	250 78	Cashier's checks outstanding	150.02
Due from Bank	14,269 89		
Cash items	973.00		
Gold coin	500.00		
Silver coin	1,183.87		
National Bank notes and other U, S. notes	13,060.00		
Total	$152,376.80	Total,	$152,376.80

State of North Carolina, County of Pitt, ss:

I, R. J: Cobb, Cashier of the above named bank, do solemnly swear that the above statemen' is true to the best of my knowledge and belief.

R. J. COBB, Cashier.

Subscribed and sworn to before me, this 23rd day of Nov 1904.
C. S CARR, Notary Public.

Correct Attest:
D. C. MOORE,
H A. WHITE,
CHAS. COBB,
Directors.

USE
BOOKWALTER WHEELS
ON YOUR BUGGIES.

THEY ARE THE BEST YOUR MONEY CAN BUY. THE FOLLOWING CARRIAGE MAKERS IN PITT COUNTY USE THEM:

JOHN FLANAGAN BUGGY CO., Greenville.
UNION CARRIAGE WORKS, Greenville.
DAN B. PARKER, Robersonville.
AYDEN MILLING CO., Ayden.

CARPENTER BROTHERS,
Distributors

W. S. GREER, Salesman.

For Fine Job Printing.
THE REFLECTOR,

ENLARGE THE DISTRICT.

Extension of Graded School Boundaries.

At a meeting of the trustees of the graded schools it was determined to ask the legislature to en large the boundaries of the graded schools district. At present the town limits are the boundaries. The proposed boundaries are as follows: Begin on Tar river at Smith run, then up said run to the bridge near the residence of L. C. Arthur, thence westwardly along town branch under the railroad trestle to the Kinston road, southwardly along the Kinston road to the old plank road, then northwardly to the Statonburg road at the point where the fair grounds road comes into it, thence along the Stantonburg road northwardly to the river road, thence northeastwardly to the bridge across the ravine thence down the ravine to Tar river and thence down Tar river to the beginning.

If the legislature passes the bill making these the boundaries then every child living within the boundaries will have an equal right to attend the graded school. At present no child living outside of town has the right to attend the school. It is true the board of trustees have by an arrangement made with the county board of education to last for two years, admittied the children living within these boundaries to the benefit of the school but that arrangement ends in June so that after June they wid be left without proper school facilities unless the boundary shall be enlarged. It was to meet this very condition and to provide school facilities for the children living outside of the town and within reach of the graded school that the trustees of the graded school propose to extend the boundaries and to give these children the right to attend.

Of course the property owners within these boundaries will be glad to have their property included within these boundaries, because the moment all children within these boundaries have a right to attend these schools every acre of land within these boundaries will be increased in value. There are two elements of increasing the value of these lands to which we wish to call attention. In the first place when it is known that those living outside of the town limits but within these boundaries have a right to send to these schools, that they do not have to pay town taxes but that they are entitled to all the benefits of the school, it must bring these lands into demand for resident purposes. Then again when it is known that all children within these boundaries have a right to attend these schools it must result in the land owners being able to secure better tenants and better servants. So we say that the property owners within these boundaries will be glad to know that the children living on their land are to have a right to attend these schools and that they will cordially approve of this action of the board of trustees.

Married His Nurce.

New York Jan. 17.—Gorman Burns, the gamekeeper who was accidentally shot in the eye by George Gould on his game preserve near High Point, N. C., will return home tomorrow, accompanied by a bride to whom he was married a few days ago. Mrs. Burns was Miss Henrietta J Pierce, a nurse in the New York Eye and Ear Infirmary, She was in attendance on Burns when he was under treatment which involved the removal of the injured eye. The discharge of the patient, the resignation of the nurse, and the wedding occurred on the same day.

Subscribe to THE REFLECTOR.

TO EXTEND BOUNDARIES.

Copy of Bill to be Presented to Legislature.

A bill to be entitled, "An Act to extend and define the boundaries of the Graded School District of the Greenville Graded School and to amend chapter one hundred and six (106) of the Private Laws of nineteen hundred and three (1903) establishing said school."

THE GENERAL ASSEMBLY OF NORTH CAROLINA DO ENACT:

Section 1. That the first sentence of section thirteen of chapter one hundred and six of the Private Laws of nineteen hundred and three, commence with the word "That" in line one and ending with the word "Town" in line seven, be and the same is hereby repealed and the following words substituted in lieu thereof, to-wit "That the boundaries of said graded school district shall begin on Tar River at the mouth of Smith's Run, thence southwardly up the various courses of said Run to the bridge across the same near the residence of L. C. Arthur, thence westardly with the various courses of town branch under the railroad trestle to the Kinston road, thence northwardly, a straight course to the junction of the Stantonburg and Fair grounds roads, thence northwardly along the Stantonburg road to the river road; thence northeasterly along the river road to the bridge across the ravine; thence down the ravine to Tar river and thence down Tar river to the beginning."

Section 2. That section twelve of said act be amended by striking out the words "Corporate limits of said town" in lines one and two, and insert in line thereof the words "boundaries of the graded school district."

Section 3. That section six of said act be amended by adding at the end thereof the following words: "That any qualified voter living within the boundaries of said school district shall be eligible to election or appointment on said board of trustees."

Section 4. That section fourteen of said act be amended by adding to the end thereof of said section the following words, to-wit: "but he shall not be entitled to receive any commissions or other compensation for receiving said fund."

Section 5. That the person or persons appointed to take the list of taxable property in said town and to collect the same, shall also take the tax list and collect the taxes for the support of the schools in said graded school district and pay over the same to the treasurer, to be by him disbursed according to law for the benefit of said graded schools.

Section 6. That in levying the taxes for the support of said graded schools the board of aldermen of the said town of Greenville shall levy the same tax on all real and personal property within the boundaries of said graded school district, whether said property be within the corporate limits of said town or not, and in levying said tax, the valuation fixed by the state and county assesments shall be taken as the valuation for this assessment.

Section 7. That all laws and parts of laws in conflict with this act be and the same are hereby repealed.

Section 8. That this act shall be in force from and after its ratification.

Bank Statements.

The banks of the town publish new statements today showing the standing of their business on Jan. 11th, the date the statements were called for by the corporation commission. A reading of these statements show the progress our banks are making.

SUPERIOR COURT.

January Term in Session.

The following cases have been disposed of:

John Jones, assault with deadly weapon, guilty, fined $15 and costs.

Henderson Combs, larceny, guilt.

Oscar Jones, Alonzo Smith and Lewis Ellis, assault with deadly weapon, all guilty, Smith sentenced 4 months to roads, Jones fined $10 and costs, judgment suspended over Lewis upon payment of costs.

Oscar Jones, carrying concealed weapon, pleads gullty, judgment suspended upon payment of costs.

Joshua Williams, larceny, pleads guilty, sentenced 6 months to work on roads.

William Cobb and Frank Buck, affray, Cobb sentenced 3 months to work on roads.

Thomas Morris, abandonment, pleads guilty, judgment suspended upon payment of costs.

Alfred Wiggins was arraigned for murder and the case set for Monday, 23rd, a venire of forty being ordered.

Ben Dudley was arraigned for murder and the case set for Tuesday, 24th, a venire of twenty-five being ordered.

THE LEGISLATURE.

WEDNESDAY.

An important bill was one in the Senate introduced by Senator Long forbidding the manufacture and sale of whiskey in towns having less then 200 qualified voters.

A number of bills minor importance were introduced and much work was done considering bills previously offered.

The house also had busy day.

A resolution was offered requesting our senator and representatives in congress to action relative to dealing in cotton futures.

The committee made a favorable report on the resolution recommending an appropriation of $5,000 to erect a monument to the late General Ransom.

A resolution requesting the governor to send to the legislature the evidence taken in the investigation of the A. & N. C. railroad.

Among the new bills was one to allow the governor to discharge from the penitentiary criminal insane who may become sane.

Representative Graham offered a bill to require trial of capital cases by giving to the state and defendant each ten peremptory challenges, and that the state shall stand no jurors at the foot of the panel. He also offered another bill to facilitate the trial of capital cases by enabling the judge in his discretion, to have a special venire summered from any county in an adjoining judicial district.

Tuesday Night.

Baby Dot, the phenominal 10-year-old prima donna, declared by visitors to the St. Louis fair to be the sweetest child singer of the year, singing Harry Von Tilzers and Chas. K. Harris latest metropoliton hits, will be an attraction with Keith Moving Picture Co. in the Masonic temple opera house Tuesday night.

Respite for M'Cue.

Richmond, Jan. 17.—Governor Montague tonight granted a respite to J. Samuel McCue, who was to have been hanged at Charlottesville Friday for the murder of his wife, until February 10, to give time for the State Supreme court to consider his amended application made today for a writ of error and supersedeas.

THE WEATHER

Rain tonight, warmer in eastern portion. Friday fair, colder in eastern portion.

Wait!

WATCH! WAIT!

FOR OUR OPENING

The Worlds Greatest Clothin Sale.

Frank Wilson,

THE KING CLOTHIER.

REPORT OF THE CONDITION OF

THE BANK OF GREENVILLE,

GREENVILLE, N. C.

AT THE CLOSE OF BUSINESS JANUARY 11th, 1905.

Resources:		Liabilities:	
Loans and Discounts	$178,741.43	Capital Stock paid in	$25,000.00
Overdrafts	2,763 65	Surplus,	25,000.00
Stocks, securities, etc.	2,500 00	Undivided Profits less Expenses Paid	6,829.28
Furniture & Fixtures	3,657.32	Deposit subject to check	207,717.74
Due from Banks	42.502 13	Due to Banks,	738 43
Cash item	2,511 98	Cashier's checks outstanding	75 38
Gold Coin	2.264 50		
Silver Coin	6,261.82		
N'tn'l bk & other US notes	24,158.00		
	$265,360.83		$265,360.83

State of North Carolina, County of Pitt.

I, James L. Little, Cashier of the above-named bank, do solemnly swear that the statement above is true to the best of my knowledge and belief

JAMES L. LITTLE. Cashier.

Subscribed and sworn to before me, this 18th day of Jan., 1905
J. C. TYSON,
Notary Public.

Correct—Attest:
J. A ANDREWS,
J. G. MOYE,
W. B. WILSON,
Directors

Is Your Life Insured?

DON'T LET THE YEAR 1904 pass away without Providing adequate protection for those dependent upon you.

THE PENN MUTUAL issues the most attractive Contracts.

CAN YOU AFFORD TO WAIT?

H. A. WHITE,
Insurance Greenville, N. C.

THE DAILY REFLECTOR.

EVERY AFTERNOON EXCEPT SUNDAY.

D. J. WHICHARD,
EDITOR AND PROPRIETOR.

Entered at the post office at Greenville, N. C., as second class matter.

Subscription rates: One Year, $3.00; One Month, 25 cents; One Week, 10c. Delivered in town by carriers without extra cost.

Advertising rates reasonable and can be had on application to the editor or at the office.

THURSDAY, JAN 19, 1905.

McCue gets a respite and may yet escape the gallows.

Mrs. Duke has sidetracked both Mrs. Chadwick and Miss Patterson for the time being.

The Kinston Free Press in noting the arrival of the first load of guano of the season, says "the trouble has begun"

The Raleigh Post has found a penny dated 1793 and is wondering what the size of its fortune is. That is too much money to keep idle. Start it to rolling.

The offer of the Kentucky and Maryland distillers to take one million bales of cotton at seven and a half cents and pay for it with whiskey will not catch many farmers.

In another column we publish a bill, which Senator J. L. Fleming will introduce by request, to change and enlarge the Greenville graded school district. The proposed bill is published in advance to acquaint the people interested with its provisions, and to give any who may oppose its becoming a law an opportunity to express themselves. We do not think, however, that the people who will get the benefit of the graded schools should object to paying their part of the taxes needed to support the schools.

An Error Regarding the Bond Issue.

"Savoyard," the well-known Washington correspondent, who has a way of expressing himself in terms that are not subject to doubt as to their meaning, and those conclusions are generally regarded as accurate, says in a recent letter to The Louisville, Ky., Post, that if he "were asked what is the most disreputable and disgraceful thing any State of the American sisterhood has done," he would not hesitate a moment, but would name South Dakota, which has assumed the position of one who has received stolen goods. "Instead of establishing and licensing a gambling hell as a gentlemanly community that needed the money would do, South Dakota accepts as a gift certain alleged obligations of an infamous carpet bag government that stands on the footing of forged bank checks," says the correspondent. Not only this, but the State was "shameless enough to demand its collection by the jugdment of a court of law." Continuing, "Savoyard" says:

"And so South Dakota has a judgment against North Carolina—on a forged check If I were not a Kentuckian I would rather be a North Carolinian than anybody else, though my father was a Virginian. The old State is first in war. She never was much given to furnishing the man of epaulets, but she had a great habit of sending to the front the fellow with a musket in his hand, and it was always a dangerous thing to be in front of that fellow when he was in line of battle. North Carolina never owed an honest dollar that she was not anxious to pay, but every cent of this judgment is dishonest in every particular, and its collection will be the infamy of South Dakota. I have no doubt North Carolina will pay it, and I have even less doubt that every honest man everywhere will look on South Dakota with scorn and contempt."

These be nice words about North Carolina, and we of the Old North State are proud in the belief that they are true As to the action of South Dakota in becoming a party to the collection of the ten bonds presented her University as a plan to bring a suit which would not otherwise lie, it seems to us to merit severe condemnation—the lending of the power of a State to stock speculators of the worst type. The Evening Post's correspondent is, however, mistaken in his conclusion that the bonds in question were issued by a carpet-bag Legislature. They were issued by our own people in aid of the construction of the Western North Carolina Railroad, and while they brought but little over half par in the first instance, the paoceeds were applied to the building of the road and the latter is now one of the principal links in the Southern Railway system, having been sold some years ago. North Carolina along with other Southern States, shortly after the war, found herself unable to pay all her debts. The Legislature therefore, proposed to compromise a number of the State's securities at what we were able to pay. This offer was accepted by many bond holders, but not by Simon Schafer, of New York, who held certain of its bonds. At the instance of ex-Senator Pettigrew he recently presented ten of these bonds to South Dakota to be sold for the benefit of the State University. Suit was brought for the face value of the bonds with interest, and the Supreme Court of the United States has awarded judgment against North Carolina to the extent of the stock in the North Carolina Railroad pledged to the payment of the bonds. This matter is now before the Legislature and the whole number of outstanding bonds may be bought by the State so as to prevent future litigation of this character.—Charlotte Observer.

The Legislature keeps whacking away at morphine and cocaine May be they will reach cigarettes before they get through, but it is doubtful, yet these little devils are doing more harm than anything on this earth This is a broad assertion, but the facts will bear it out to the letter.—Greensboro Record.

The way our divorce laws now stand it is not becoming of us to throw rocks at the Mormons.—Durham Sun

Sour Stomach

No appetite, loss of strength, nervousness, headache, constipation, bad breath, general debility, sour risings, and catarrh of the stomach are all due to indigestion. Kodol cures indigestion. This new discovery represents the natural juices of digestion as they exist in a healthy stomach, combined with the greatest known tonic and reconstructive properties. Kodol Dyspepsia Cure does not only cure indigestion and dyspepsia, but this famous remedy cures all stomach troubles by cleansing, purifying, sweetening and strengthening the mucous membranes lining the stomach.

Kodol

DIGESTS WHAT YOU EAT

Gives Health to the Sick and Strength to the Weak.

Bottles only. $1.00 Size holding 2½ times the trial size, which sells for 50c.

Prepared by E. C. DeWitt & Co., Chicago.

For Sale By
JNO. L. WOOTEN,

Tonic to The System.

For liver troubles and constipation there is nothing better than DeWitt's Little Early Risers, the famous little pills. They do not weaken the stomach. Their action upon the system is mild, pleasant and harmless. Bob Moore, of Lafayette, Ind., says, 'No use talking, DeWitt's Little Early Risers do their work. All other pills I have used gripe and make me sick in the stomach and never cured me DeWitt's Little Early Risers proved to be the long sought relief. They are simply perfect.' Persons traveling find Little Early Risers the reliable remedy to carry with them Sold at Wooten's Drug Store.

I'll brave the storms of Chilkoot Pass,
I'll cross the plains of frozen glass,
I'd leave my wife and cross the sea,
Rather than be without Rocky Mountain Tea.
Wooten's Drug Store

Curious Postal Regulation.

There exists a curious postal regulation in France whereby letters addressed to the president of the republic, to the presidents of the senate and chamber and to the prefect of police do not require to be stamped. The Matin has taken advantage of this to organize a new system of petitioning in favor of penny postage. With every paper, sold a post card is inclosed addressed to the president of the chamber of deputies. The readers are asked to sign it and drop it in the nearest post box. The postal authorities are the only people who may not fully appreciate the beauties of a scheme involving the collection and distribution of perhaps half a million cards.—Chicago Journal.

Rug Gallery.

Charles T. Yerkes has introduced something new to the world—a rug gallery. The collection of rugs in his splendid New York mansion is said to represent a vast outlay, the gem of the lot having cost $100,000. As Mr. Morgan and Mr. Widener and the other great collectors of paintings issue magnificent illustrated catalogues of their picture galleries, so Mr. Yerkes has issued a catalogue of his rug gallery. The plates in this catalogue are not photographic; they are from original colored drawings of the rugs. Young women artists, students in New York, made these colored drawings.

No More Stomach Troubles

All Stomach trouble is removed by the use of Kodol Dyspepsia Cure. It gives the stomach perfect rest by digesting what you eat without the stomach's aid. The food builds up the body, the rest restores the stomach to health. You don't have to diet yourself when taking Kodol Dyspepsia Cure. J. D. Eskine, of Allenville, Mich., says, "I suffered Heartburn and Stomach trouble for some time. My sister-in-law has had the same trouble and was not able to eat for six weeks. She lived entirely on warm water. After taking two bottles of Kodol Dyspepsia Cure she was entirely cured. She now eats heartily and is in good health. I am glad to say Kodol gave me rest and relief." Sold at Wooten's Drug Store.

Speedy Relief

A salve that heals without a scar is DeWitt's Witch Hazel Salve. No remedy effects such speedy relief. It draws out inflammation, soothes, cools and heals all cuts, burns and bruises. A sure cure for Piles and skin diseases. DeWitt's is the only genuine Witch Hazel Salve. Beware of counterfeits, they are dangerous Sold at Wooten's Drug Store.

Saved From Terrible Death

The family of Mrs. M. L. Bobbitt of Bargerton, Tenn., saw her dying and were powerless to save her. The most skillful physicians and every remedy used failed, while consumption was slowly but surely taking her life. In this terrible hour Dr. King's New Discovery for Consumption turned despair into joy. The first bottle brought immediate relief and its continued use completely cured her It's the most certain cure in the world for all throat and lung troubles. Guaranteed Bottles 50c and $1. Trial bottles free at J. L. Wooten's Drug Store. *

A Very Close Call

"I stuck to my engine, although every joint ached and every nerve was racked with pain," writes C W. Bellamy, a locomotive fireman of Burlington, Iowa. "I was weak and pale, without any appetite and all run down. As I was about to give up, I got a bottle of Electric Bitters, and after taking it, I felt as well as I ever did in my life" Weak, sickly, run down people always gain new life, strength and vigor from their use. Try them. Satisfaction guaranteed by J. L. Wooten. Price 50c. *

Coughs And Colds

All coughs, colds and pulmonary complaints that are curable are quickly cured by One Minute Cough Cure. Clears the phlegm, draws out inflamation and heals and soothes the affected parts, strengthens the lungs, wards off pneumonia. Harmless and pleasant to take. Sold at Wooten's Drug Store.

TAX NOTICE.

All parties owing taxes for the year 1904, are notified to come forward and pay same on or before Feb. 1st 1905 or I shall proceed to collect by distress,

O. W. HARRINGTON,
d-sw 1w Tax Col.

The greatest system renovator Restores vitality, regulates the kidneys, liver and stomach. If Hollister's Rocky Mountain Tea fails to cure get your money back. That's fair. 35 cents, Tea or Tablets. Wooten's Drug Store.

BENSONIZER LUNG CURE

NO MORE EXILE FOR CONSUMPTIVES.

A Cure at Last Obtained, After a Searching Investigation, by St Louis Interests.

A few months ago the attention of a few scientific and philanthropic gentlemen of St. Louis was directed to an entirely new method of combating that most dreadful of all diseases, tuberculosis, commonly called consumption. Out of 115 test cases, 77 were completely cured and 28 have shown such improvement that their ultimate recovery is but a question of a few weeks.

So astonishing have been the results and absolute cures in cases pronounced incurable by all old methods that a company has been formed and is now prepared to furnish at a normal cost this cure to all sufferers of the "White Plague." One of its chief features is that patients can remain at home, surrounded by friends and relatives and in a great many instances, especially the incipient or early stages of the disease, pursue their daily vocations and still become completely cured.

Patients receiving the same treatment here in St. Louis have completely recovered as rapidly as those in Colorado, New Mexico and Texas. The wonderful results in question have been accomplished by the Bensonizer, and the company which controls this marvelous medical device have located their main office at 417 North Seventh street, St. Louis. They have also located a factory on Easton avenue and a laboratory has been built at Hillside, Mo. The cure will be known as the Bensonizer Lung Cure, and Mr. C P. Benson, the discoverer of the fluid inhalants which are used, will personally have charge of the affairs of the company. Mr. Benson will personally meet all who call at the office of the company on Seventh street, and will answer all communications from sufferers who are unable to make a personal call.—From the St Louis Globe Democrat.

Free booklet on request.

BENSONIZER COMPANY,
417-19 N. Seventh St.,
St. Louis, Mo.

FOR CONSUMPTION.

RETAIL

S. M. SCHULTZ

Wholesale and retail Grocer and furniture Dealer. Cash paid for Hides, Fur, Cotton seed, Oil Barrels, Turkeys, Egg, etc. Bedsteads, Mattresses, Oak Suits, Baby Carriages, Go-Carts, Parlor suits, Tables, Lounges, Safes, Billiard and Gail [illegible] High Life Tobacco, Key [illegible] Henry George Cigar, Canned Cherries, Peaches, Apples, Pineapples, Syrup, Jelly, Mill Stock Sugar, Coffee, Meat, Soap, Rye, Magic Food, Matches, Oil, Cotton Seed Meal and Hulls, Garden Seeds, Oranges, Apples, Nut, Candies, Dried Apples, Peaches, Prunes, Currents, Raisins, Glass and China Ware, Tin and Wooden Ware, Cakes and Crackers, Mackerel, Cheese, Best Butter, New Model Sewing Machines and numerous other goods. Quality and quantity. Cheap for cash. Come see me

S. M. Schultz

Phone 66

HOME TELEPHONE AND TELEGRAPH COMPANY.

The following points can now be reached over the lines of this company:

Ashville, N. C.	Atlanta, Ga.
Charlotte, "	Baltimore Md.
Beaufort "	Chattanooga, Tenn.
Durham, "	Charleston, S. C
Enfield, "	Chase City, Va
Goldsboro, "	Chacago, Ill
Greensboro, "	Cincinnati, Ohio
Henderson, "	Columbia, S. C
Littleton, "	Danville, Va
Louisburg "	Lynchburg, Va
New Berne, "	Nashville, Tenn
Oxford, "	New York N. Y.
Raleigh, "	New Orleans, La
Rocky Mt. "	Norfolk, Va
Warrenton, "	Petersburg, Va
Weldon, "	Philadelphia, Pa
Wilmington "	Richmond, Va
Winston, "	St. Louis, Mo
Augusta,	Suffolk, Va

And all other important and intermediate points east of the Mississippi River.

E C TOEPLEMAN,
Gen Manager

Selling Out At Cost

As I have decided to go out of business I will for the next ten days sell my entire stock of

GROCERIES

At Cost. This is your chance to get groceries at a low price and it will pay you to take advantage of it. Phone 156.

W. J. THIGPEN,

The Five Points Grocer.

Harry Skinner, Harry Skinner, Jr.
H. W. Whedbee.

SKINNER & WHEDBEE,

LAWYERS,

Rooms 3 and 4 Masonic Temple Building.

We hereby announce that we have associated with us, in the practice of the Law, Mr. Harry Skinner, Jr.

The firm name will continue as heretofore — SKINNER & WHEDBEE, Lawyers.

January 2nd, 1905.

HARRY SKINNER,
H. W. WHEDBEE.

DIRECTORY.

COUNTY OFFICERS.

Commissioners—J J. Elks, Chairman, W. R. Horne, J. R. Spier, J. R. Barnhill J. W. Page.

Clerk Superior Court—D. C. Moore.

Sheriff—L. W. Tucker.

Register of Deeds—R. Williams.

Treasurer—S T. White.

Coroner—Dr. William Fountain.

Surveyor—J D. Cox.

Board of Education—A. G. Cox, Chairman, B. M. Whitehurst, L. C. Arthur,

Superintendent Education—W. H. Ragsdale.

Standard Keeper C. E. Fleming.

TOWN OFFICERS.

Aldermen—J. S. Congleton, Charles Cobb, J. R. Moye, W. A. Bowen, A. H. Taft, C S Carr, T. E. Hooker, J. C. Lanier.

Mayor—W. R. Parker.

Clerk—D. J. Whichard.

Treasurer—H. L. Carr.

Tax Collector—C. D. Rountree.

Police—Chief, J T Smith; Assistant, J J Rieves, W. H. McGowan.

Chief Fire Department—Ola Forbes.

Dispensary Commissioner—J W. Bryan, J. N. Hart, J. L. Sugg

CHURCHES.

Prayer meetings each Wednesday night. Sunday schools 9:30 a. m.

Baptist—Rev. A. T. King, pastor. Services every Sunday. W. H. Ragsdale, Superintendent of Sunday School.

Christian—Rev. H. H. Moore, pastor. Services every Sunday. W. R. Parker Superintendent Sunday School.

Episcopal—Rev. W. E. Cox, rector. Services every first and third Sunday. W. B. Brown Superintendant of Sunday School.

Free Will Baptist—Rev. W. H Laughinghouse. No regular service

Methodist—Rev J A Hornaday Services every Sunday G S Pritchard Superintendent of Sunday School

Presbyterian—Rev F G Hartman pastor Services every Sunday except the first Sunday in each month. W B Dove Superintendent Sunday School

LODGES

Greenville Lodge No. 284, A F & A M, meets 1st and 3rd Monday nights in each month R Williams, W M; Wiley Brown, Sec

Covenant Lodge No. 17 I O O F Meets every Tuesday night. T R Moore, N G; W F Evans, Sec

Tar River Lodge No. 93 K of P, Meets every Thursday night A B Ellington, C C; T M Hooker, K of R & S

Winyah Tribe No 35 I O R M, meets every Thursday night J R Corey, Sachem; W P Edwards, C of R

Pitt Council No 112, Jr O U A M. meets every Friday night J B Randolph, Counciler; P B Bowie, R S

GREENVILLE'S TONSORIAL PARLOR,

Hopkins, Daniel & Davis, Props

Cleanliness our Motto.

Only experienced men employed. Opposite new drug store.

Imperial Shaving Parlors

Opposite J. B. Cherry & Co.

S. J. NOBLES, Proprietor.

Have newly furnished my shop and am prepared to give the best service to be had. Cosmetics

S. J. NOBLES.

DRINK Cuta Cola
TRADE MARK REGT.
HEALTHFUL & REFRESHING.
CURES INDIGESTION.

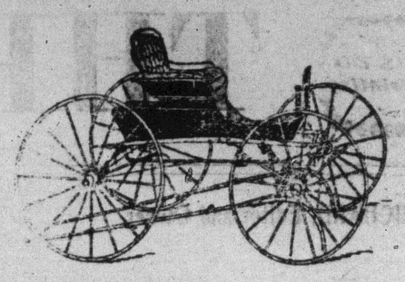

KING BREWISTER COMBINATION BUGGY.

-- MANUFACTURED BY --

A. G. COX MANUFACTURING COMPANY

WINTERVILLE, N. C.

Wonderful Nerve

Is displayed by many a man enduring pains of accidental Cuts, Wounds, Bruises, Burns, Scalds, Sore feet or stiff joints, But there's no need for it. Bucklen's Arnica Salve will kill the pain and cure the trouble. It's the best salve on earth for Piles, too. 25c at J. L. Wooten's Drug Store. *

Notice..

Notice is hereby given that the undersigned will petition the legislature to recharter the town of Farmville, Pitt county, N. C.

J. S. Smith, mayor.
C. C. Joyner, R. L. Davis, C. C. Barrett, J. D. Jones, Jol. S. Joyner. Commissioners.
1-9 1t 30d sw

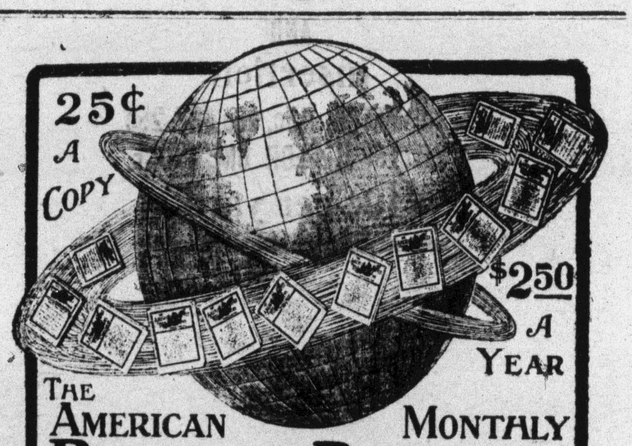

THE AMERICAN MONTHLY
REVIEW OF REVIEWS

The more Magazines there are, the more Indispensable is The Review of Reviews

"Indispensable." "The one magazine I feel I must take." "The world under a field-glass." "An education in public affairs and current literature."—these are some of the phrases one hears from noted people who read the Review of Reviews. The more magazines there are, the more necessary is the Review of Reviews, because it brings together the best that is in all the most important monthlies of the world. Such is the flood of periodical literature that nowadays people say that the only way to keep up with it is to read the Review of Reviews. Entirely over and above this reviewing section, it has more original matter and illustrations than most magazines, and the most timely and important articles printed in any monthly.

Probably the most useful section of all is Dr. Albert Shaw's illustrated "Progress of the World," where public events and issues are authoritatively and lucidly explained in every issue. Many a subscriber writes, "This department alone is worth more than the price of the magazine." The unique cartoon department, depicting current history in caricature, is another favorite. The Review of Reviews covers five continents, and yet is American, first and foremost.

Men in public life, the members of Congress, professional men, and the great captains of industry who must keep "up with the times," intelligent men and women all over America, have decided that it is "indispensable."

THE REVIEW OF REVIEWS COMPANY
13 Astor Place, New York

FREE TO OUR SUBSCRIBERS.

OUR GREAT 1905 OFFER

We have purchased a number of annual subscriptions to the Southern Agriculturist, and, as long as they last, we will give one, free of charge, to every subscriber who pays for The Eastern Reflector a full year IN ADVANCE. If you are in arrears, pay up and for a year ahead, and get this valuable present. If you are not already a subscriber, send in your order at once, before this great offer is withdrawn.

SOUTHERN AGRICULTURIST

Is published at Nashville, Tenn It is issued 24 times a year and the subscription price is 50 cents It contains more reading matter than most dollar papers and is edited by Southern men who know the needs of Southern farmers. Every issue is like a big experience meeting, the farmrs' questions being answered by such men as Maj. Thos. J. Key, formery Assistant Commissioner of Agriculture of Alabamy, and Prof. Andrew M. Soule, Director of the Virginia Experiment Station. The Home Department is conducted by Aunt Anne, whom all readers soon learn to love.

WE OFFER $1.50 IN VALUE FOR $1.00

But you must hurry. This proposition will not be held open indefinitely THE EASTERN REFLECTOR.

Sample copies of Southern Agriculturist free at our office.

NEW GROCERIES.

New Seeded Raisins, Prunes and Currents, Olives and Pickles, Best Chese and Butter always fresh and nice. Special line of Fruits and Candies for Christmas.

¶ A full line of Heavy and Fancy Groceries. Get our prices and we will save you money.

W. S. MOYE & CO.

HOLLISTER'S
Rocky Mountain Tea Nuggets
A Busy Medicine for Busy People
Brings Golden Health and Renewed Vigor
A specific for Constipation, Indigestion, Kidney Troubles, Pimples, Eczema, Impure Blood, Bad Breath, Sluggish Bowels, Headache, Backache. It's Rocky Mountain Tea in tablet form, 35 cents a box. Genuine made only by Hollister Drug Company, Madison, Wis.
WRITE HOLLISTER FOR FREE BOOK

Central Barber Shop.

Edmond & Fleming, Props.

Located in main business section of the town.

Four chairs in operation and each one presided over by a skilled barber.

Our place is inviting, razors sharp our towels clean.

We thank you for past patronage and ask you to call again when good service is wanted.

NOTICE

After July 1st I will be prepared to furnish private conveyance to and from depot for persons in town at 25c for each person The 'bus will then only run from hotels to depot and wharf and fare on that will also be 25c. PHONE 46

W. J. TURNAGE.

GRAND CLIMAX!

ONLY - TWO - MORE DAYS!

SATURDAY, January 21st, Positively the Last Day.

OF THE GREAT SALE OF

The A. E. Tucker Stock of Clothing Dry Goods, Shoes, Silks and Embroideries.

Etc., being sold by the world's greatest bargain givers, L. KIRSTEIN & Company.

Those who have not been able to attend this great should do so AT ONCE if they wish to reap the benefits the low prices such as have never been offered to the people in this vicinity before. Saturday is positively the last day of the great sale.

Don't Miss This. - - - - Read These Profitless Quotations.

A FEW OF THE MANY BARGAINS WE OFFER

Mens soft hats worth 75c, Sale price 39c
Mens fine Dunlop and Knox shapes, worth 2.00 and 2.50, Sale price $1.39
Mens Derby and Soft Hats 1.50 and 2.00 kind, Sale price 98c
Mens and Boys caps worth 50c, Sale price 19c
Mens good quality caps worth everywhere 75c, sale price 39c
Skirts $1.50 kind, Sale price 89c
Ladies fine skirts worth 2.00 and 3.00 Sale price 1.19
900 yds of the very best 20c plaid dress goods to be sold at 7c per yd

Mens ties worth 50c, Sale price 19c
Childrens hose 10c kind. Sale price 4c
Children hose worth 15c. Sale price 7c
Mens hose 10c kind go at 4c
Mens fancy half hose go at 9c
A large stock of ladies hose go at 1 3 the value
Ladies shoes 67c and 89c
Ladies Fine Sunday Shoes 2.00 and 2.50 kind. Sale price 1.20
Ladies fine shoes 1 39, 1 69, 1.89 and 2.19
300 pair men shoes worth 1.50 and 1.75, Sale price 98c
Mens fine shoes, Sale price 1.19, 1.39, 1.89 2 39 and 2.89

250 doz collars 10c kind, Sale price 3c
Ladies good handkerchiefs 4c
427 yards of fine cashemere dress goods, worth 45c. Sale price 23c
Towels regular 10c kind, Sale price 3 1-2c
Red plaid table cloth worth 35c, Sale price 21c
963 yards of the very best 25c blue serge dress goods, Sale price 10 3 4c
Ladies fleece lined underwear 50c and 75c kind, Sale price 39c
One lot odds and ends Ladies Underwear worth 35c, Sale price 21 c
Umbrellas worth 2 00 and 3 00, Sale price 98c

2,500 yards best ginghams, sale price 3 1 2c
Bed ticking, 25c kind, sale price 17 3 4c
Mens dress suits made by the best manufactories worth 6.50 and 8.00, now 3.98
Mens white handkerchiefs worth 10c, sale price 4c
Mens fleece lined underwear all sizes worth 75c, sale price 37c
Ladies cambric undershirts worth 75c and 1.00, sale price 41c
1,000 yards sheetinggoes at 1-4c
1,000 yards the very best outing worth 10c per yard, sale price 3 3-4c
Umbrellas worth 75c and 1 00, sale price 43c
Linen best table cloth 75c kind, now 21 3-4c

CLOTHING

Men's Fine Dress Suits in all the latest styles and shades, equal to the finest $30 tailor-made-to-order suit, heavy silk and satin lined. Sale price 9 98
Five lots Men's mixed Cassimere Pants, 600 pairs, worth $3 and 3.50. Sale price 1.49
Men's Fine Trousers for Sunday wear in worsted and fancy stripes every pair worth $4.50 and 6. Sale pric 2 48
Boys' Very Fine Suits in various fabrics. Sale price 1.98

CLOTHING.

Men's Fine Overcoats, in brown, blue and black Beavers, price $10 Sale price 4 48
Men's finest Whipcord and Covert Cloth, light shades, price $10 50. Sale price 5.48
Boys' Cheviot Suits, 8 different styles, worth $2.50 and 2. Sale price 98c
Boys' Extra Fine Cassimeres Suits, in different shades, worth $4 and 4 50. Sale price 1 65

CLOTHING

Hundreds of Men's Good Business Suits, in single or double breasted, 2, 3, and 4 buttons, worth $7 and $8. Sale price $3.98
Very fine Dress Suits, Cassimeres and worsted, all shades, single and doulbed breasted, worth $14 and 15 a suit. Sale price 6.48
100 Suits of Cheviot, Vicuna, Homespun, Tweed and Cassimeres, single and double breasted, at 8,98
Men's Trousers, in good heavy Cheviots and Cassimeres, well made and trimmed, perfect fiitting, regular volue $2. Sale price 89c

Buy Now and You Save! Wait and You Lose!

MAIN STREET GREENVILLE, NORTH CAROLINA

L. Kirstein & Co. Sale conductors for A. E. TUCKER.

MAIL ORDERS FILLED DURING SALE. -:- TWENTYMILES RAILROAD FARE PAID PURCHASERS FO $20 AND OVER. -:- WATCH FOR BIG YELLOW FRONTS

GREAT WHITE SALE

At

Greenville's Great Department Store.

GREAT WHITE SALE

A beautiful line of PERSIAN LAWN 32 to 44 inches wide at 15c to 60c per yard.

Special values in 40 inches WHITE INDIA LINON at 10c to 20c per yard,

Beautiful, dainty designs in figured MADRAS, entirely new designs for waists at popular prices.

Soft, sheer, HANDKERCHIEF LINEN and 10-4 Bleached DRESS LINEN.

Plain NAINSOOK. checked NAINSOOK checked and striped DIMITY.

When it comes to EMBROIDERIES we are "IT."

Our entire line of Embroideries are well selected as to designs, quality and price, but we have a few special things we are anxious to have you see. Our matched sets of Cambric, Swiss and Nainsook are worthy your careful inspection.

Special values in extra wide CAMBRIC EDGES at 5c, 10c, 15c and 25c per yard that you cannot afford to miss.

Our VALENCEINES LACES and TORCHON LACES are the prettiest we have ever shown you.

This GREAT WHITE SALE you cannot afford to miss. Come and look whether you want to buy or not. We will be glad to show you through the stock and do our best to make a visit here profitable to you.

Your friends,

J. B. CHERRY & CO.

Greeenville's Great Department Store.

SHORT LOCAL ITEMS.

Red Men meet tonight.

Knights of Pythias meet tonight.

Only 5c a box, X Ray Stove polish, a dry powder, at S. M. Schulz.

LOST—Gold pearl brooch, "N. M." engraved on back. Finder return to R. W. King. 2t.

I am agent for Standard Patterns Have full line in stock.
J. F. Davenport.

For Sale at O. D. Line wharf Twent-five bbls tar in pork bbl.
1-10 10td J. J. Cherry.

For Rent—House and lot next to W. H Long, on Cotanch street. Apply to W. H. Long. 1-2 tfd

The record of the proceedings shows that this court is disposing of a considerable amount of business.

Lost—Small daily memorandum book for 1905. Reward for return to J. L. Wooten drug store.
1-19 4td

Just received new stock white goods, gingham, laces and embroideries. J. F. Davenport.
1 13 10td

Putting up the new press and keeping work going at the same time is giving THE REFLECTOR force a hard push this week.

FOR SALE AT A BARGAIN.

A New Home Sewing Machine. Has never been used any. Cost $40. Will be sold for $25. Apply at this office. tf.

PERSONALS AND SOCIAL.

E. H. Shelburn went to Weldon today.

W. B. Wilson, Jr. went to Scotland Neck today.

Mrs. R. W. King and children left Wednesday evening for Kinston.

Wheeler Martin, of Williamston, spent Wednesday here and left this morning.

Senator J. L. Fleming returned to Raleigh Wednesday evening. Mrs. Fleming accompanied him.

J. M. Blow, manager of the Ayden department of THE REFLECTOR, came up to look at us today.

Miss Caro Buxton, of Winston, who has been visiting, Miss Sallie Cotten at Cottondale, took the train here this morning for Raleigh.

Mr. and Mrs. J. S. Munday, af Newark, N. J., who have been visiting Mr. and Mrs. Oia Forbes, left this morning for Florida. Samuel Street, who was also visiting them, left for his home in New York.

WINTERVILLE ITEMS.

WINTERVILLE, N. C. Jan. 19 1905.

J. L Hobgood went to Greenville this morning.

Mrs. Bettie Tatt and Mrs. W. B. Ricks and children went to Greenville this morning to spend a few days.

F. House, of House, spent Sunday here visiting his sister, Miss Nannie House, at the dormitory.

The Pitt County Oil Mill has put in another boiler.

Geo. Mixon and Jno. Fulford, of Washington, were here Wednesday.

A. W. Ange spent Wednesday in Ayden.

Mrs. Lou Forest and Mrs. Sparks, of Ayden, came up Saturday to visit the family of J. W. Sparks.

A W. Ange, A. D. Cox, A S. Cox and R H. Hunsucker went to Ayden Tuesday.

J. D. Cox, J. W. Sparks and W. S. Smith went to Greenville Wednesday.

Miss Mildred Jackson went to her home near Kinston to spend a few days.

ANNOUNCEMENT.

I have sold my market business and have bought out the City Grocery Co., at James Long's old stand.

I thank my friends and customers for the patronage they gave me in the market business, and I now ask them to favor me with their trade in groceries. I will carry a complete line of

Heavy and Faucy Groceries

and can supply your wants. Goods delivered any where in town.

J. S. Keel.

TODAY'S MARKETS.

By Wire to Daily Reflector.)

Norfolk Cotton & Peanuts
AS WIRED BY
J. W. PERRY & COMPANY,
Cotton Factors, Norfolk, Va

COTTON

	Toda.	Yesterday
New York Futures:		
Strict Middling	7⅛	7⅛
Middling	7⅛	7
St. Low Middling	7	6⅞
Low Middling	6⅞	6¾
PEANUTS:		
Fancy	3¾	3¾
Strictly Prime	3¾	3¾
Prime	3⅝	3⅝
Low Grades	3½	3½

NEW YORK AND LIVERPOOL FUTURE MARKETS,
AS WIRED BY
COBB BROTHERS & COMPANY
Bankers and Brokers,
NORFOLK, VA.

Closed	Today.	Yesterday
March	6 87	6 83
May	6 96	6 90
Liverpool Futures.		
March & Apr	3 74	3 76
Chicago Markets:		
May Wheat	114⅝	1 16¼
May Corn	44¾	45
Jan. Ribs	6 70	6 42
May Ribs	6 82	6 70
Jan. Lard	6 85	6 62
May Lard	6 97	6 85

GREENVILLE COTTON MARKET,
REPORTED BY
J. B. CHERRY & CO.

Middling	6¼	6¼

MASONIC TEMPLE OPERA HOUE.

- One Night, -

TUESDAY, JANUARY 24.

THE
Keith Moving Picture Company
With Realistic Moving Pictures

BABY DOT,
The Ten year-old Prima Donna.
PROF. C. E. LINDALL,
Late Cornet Soloist of Gilmore's. Band.

Popular Prices:--15c, 25c, 35c.
Reserved Seats at
Coward and Wooten's.

THREE JURORS CURED

Of Cholera Morbut with One Small Bottle of Chamberlain's Colic, Cholera and Diarrhoea Remedy

Mr G. W. Fowler of Hightower, Ala., relates an experience he had while serving on a petit jury in a murder case at Edwardsville, county seat of Cleburne county. Alabama. He says: "While there I ate some fresh meat and some souse meat and it gave me cholera morbus in a very severe form. I was never more sick in my life and sent to the drug store for a certain cholera mixture, but the druggist sent me a bottle of Chamberlain's Cholic, Colera and Diarrhoea Remedy instead, saying that he had what I sent for, but that this medicine was so much better he would rather send it to me in the fix I was in. I took one dose of it and was better in five minutes. The second dose cured me entirely. Two fellow jurors were afflicted in the same manner and one small bottle cured the three of us." For sale at Wooten's Drug Store.

Sour Stomach

When the quantity of food taken is too large or the quality too rich, sour stomach is likely to follow, and especially so if the digestion has been weakened by constipation. Eat slowly and not too freely of easily digested food. Masticate the food thoroughly. Let five hours elapse between meals, and when you feel a fullness and weight in the region of the stomach after eating, take Chamberlain's Stomach and Liver Tablets and the sour stomach may be avoided For sale by Wooten's Drug Store, Greenville.

Cured of Lame After 15 Years of Suffering

"I had been troubled with lame back for fifteen years and I found a complete recovery in the use of Chamberlain's Pain Balm," says John G Bisher, Gillam, Ind. This liniment is also without an equal for sprains and bruises. It is for sale by Wooten's Drug Store, Greenville.

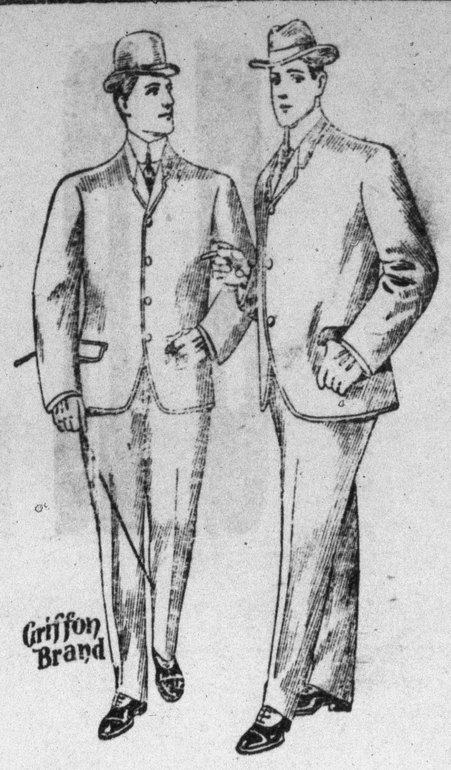

1-4 OFF.

Our inventory shows up too large and if you are interested in a Suit, Overcat, Rain Coat or anything in the clothing line now is the accepted time to make your purchases. We have reduced every garment in this store fully 25 per cent. And a great many numbers 33⅓ per cent. We must make room for Spring goods and in order to do so, we are making this sacrifice. We have reduced other lines in proportion but space forbids to quote you prices. Don't wait one day longer Now is the accepted time.

WE FIT OTHERS WE CAN FIT YOU
WE SUIT OTHERS, WE CAN SUIT YOU.

C. S. FORBES,
THE MAN'S OUTFITTER.

TO MY FRIENDS & CUSTOMERS

I am glad to announce that I am again in business and can be found in the store next to Sam White near

5 POINTS 5

I will carry the largest and best line OF Furniture ever handled in Greenville. New goode are coming in daily.

Will be glad to have you callwhen anything in my line is needed.

A. H. Taft.

To the Public

J A. Ricks & Bro, having purchased the Grocery business and Bakery of E. H. Shelburn, wish to announce that they will furnish

HOT PIES, HOT CAKES, CREAM PUFFS

and anything in the Bakery Line at short notice, delivered at yovr home. Orders taken and filled promptly from date.

We Also have

anything in first class GROCERIES. New goods arriving daily

Baking will be conducted by Mr. J. M Reuss.

We will appreciate your patronage and give good and satisfactory service.

J. A. Ricks & Bro.