

THE DAILY REFLECTOR.

D. J. WHICHARD, Editor and Owner.

TRUTH IN PREFERENCE TO FICTION.

TERMS: 25 Cents a Month.

Vol. 6.

GREENVILLE, N. C. MONDAY, SEPTEMBER 13, 1897.

No. 853

FISH ALWAYS SWIM TO A FULL NET

New Fall and Winter Effects

We have the largest and most complete stock of Fall and Winter

CLOTHING

DRY GOODS,

NOTIONS,

SHOES,

—AND—

Gents Furnishings

ever brought to Greenville.

We bought a large stock and therefore can sell low

If you want good and stylish goods come and see us. It is no trouble to show goods and we take pleasure in so doing.

C. T.

MUNFORD

QUINERLY ITEMS.

QUINERLY, N. C., Sept. 13, 1897.

H. C. Brooks, of Grifton, has taken a position with L. J. Chapman & Co. for the fall season.

Will Oden, of Bath, was visiting his sister, Mrs. W. F. Pittman, last Thursday.

Glad to see Will O'Neill and J. V. Johnson, of the Singer Sewing Machine Co., in town last week.

John Quinerly, of Aylen, was here on the 10th.

L. J. Chapman and W. B. Quinerly were in your city on Friday last selling tobacco.

J. P. Quinerly carried a nice lot of tobacco to Kinston last Monday and reports good prices.

Walter Chapman, of Cobville, is grading tobacco for L. J. Chapman.

J. P. Quinerly is overhauling his ginning plant in readiness for the large crop of cotton.

L. J. Chapman is making an addition to his already handsome dwelling on Grifton street.

J. C. Lanier, of your city, placed a very handsome tombstone at the grave of the little son of Mr. and Mrs. J. P. Quinerly on the 10th inst.

Our young people had a very pleasant stroll on Thursday night to M. C. Smith's vineyard where they were entertained very royally. It could not have been otherwise with the Major's hospitality.

Did somebody get left one night last week? We think so.

Willie Kilpatrick is very busy looking after the interest of the Kinston warehouse.

The public school for the white race opened at Centreville academy last Monday.

Mrs. M. F. Latham and Mrs. J. P. Quinerly returned on Thursday from an extended visit to Greenville and vicinity.

They Are Hustlers

It is not necessary to call attention to the large double column advertisement of Ricks & Taft in this issue. You will be sure to see that anyway, but the REFLECTOR wants to point at the enterprise of the young men composing this firm. They are hustlers and are doing a business fully in keeping with the spirit of enterprise they manifest. Their stock of goods for fall and winter is all anybody could wish to see, handsome, of the best quality and up to date in every department. And when it comes to prices they just don't let anybody make a lower figure than they can make.

THREE PROPOSITIONS.

Shall Greenville Have a First Class Hotel?

I have been so frequently importuned about building a hotel in Greenville for the past two years, and not being able or willing to assume the responsibility of such an enterprise alone, I now offer the following three propositions or any other which may be suggested better or more feasible, to the end that a hotel may be built.

1st. I will furnish the site on the vacant corner diagonally from Court House at an agreed value, or let three disinterested citizens fix the value thereof and put it in stock and take one third interest with two others, making us one third equally interested in the enterprise.

2nd. I will furnish the site and money enough to take one half interest in the enterprise with any number of other citizens.

3rd. I will furnish the site and build the first story, and any number of citizens may put the hotel above upon any fair and reasonable terms, own and control it. I will take stock in it, in addition to putting an office on the ground floor in stock of the enterprise.

I can satisfy parties desiring to invest that the enterprise will pay 10 per cent.

I have application for \$2,000 stock. These propositions will be open for ten days. Any parties desiring information in the matter in my absence may see Aug. M. Moore, Esq. The entire cost of the enterprise including the land will be about \$15,000.

C. M. BERNARD.

BASE BALL.

Games Played and Standing of Clubs.

Philadelphia, Sept. 11—Philadelphia, 0; Boston, 11.

Washington, Sept. 11—Cincinnati, 4; Washington, 8.

New York, Sept. 11—Brooklyn, 9; New York, 6.

Baltimore, Sept. 11—Chicago, 3; Baltimore, 3. Game called end of 9th inning on account of darkness.

Pittsburg, Sept. 11—Pittsburg, 6; Cleveland, 5.

HOW THE CLUBS STAND.

	Won	Lost	Per Cent
Baltimore	80	33	708
Boston	82	35	701
New York	75	40	652
Cincinnati	65	48	575
Cleveland	57	59	491
Washington	53	61	465
Chicago	53	64	453
Philadelphia	51	64	436
Brooklyn	52	65	444
Pittsburg	49	65	430
Louisville	49	69	415
St. Louis	28	89	239

ALFRED FORBES,

DEALER IN

Dry Goods and Notions,

CLOTHING,

Boots, Shoes, Hats, Caps,

FURNITURE, HARDWARE,

GENERAL MERCHANDISE

If you want to save money trade with us.

Agent for George A. Clark's Spool Cotton
Lime and Builders Material a Specialty.

FRANK WILSON,
THE KING CLOTHIER.

Clothing, Shoes, Hats, & Gents Furnishings, ever shown.

1897

SHOES

FINE CLOTHING.

Fall and Winter

New Life in Business.

The summer is gone and Fall and Winter are with us and our large stores are full of seasonable goods. We bought heavy and therefore we bought cheap and you get the benefit of it. If you want to see the most stylish line of

1898

HATS

FRANK WILSON, The King Clothier.

H. M. HARDEE.

I have 4 special Departments.

DRESS GOODS.

I have more patterns and more bolt goods than ever before. In the latest colors both plain and fancy. Trimmings to match in braids, sets velvets, silks, and Jet.

CLOTHING.

My line of clothing is much more complete and I can suit you in any clay worsted, chevots, and fancy plaids from \$3.00 to 15.00. Special orders taken.

SHOES.

Prices from .75 to \$4. Hamilton Browns ladies shoes guaranteed. Mens \$3. Shoes guaranteed. A special line of baby shoes.

HATS.

I have hats from .50 to \$3.00 in felt and stiff, any style, crush, alpine, stiff, and broad brim. A big line of caps and lamoshanter

Give us a call and we will do our best to satisfy you.

H. M. HARDEE

DAILY REFLECTOR

D. J. WHICHARD, Editor.

EVERY AFTERNOON (EXCEPT SUNDAY).

Entered as second-class mail matter.

SUBSCRIPTION RATES.

One year, \$3.00
 One month, .25
 One week, .10

Delivered in town by carriers without extra cost.

Advertising rates are liberal and can be had on application to the editor or at the office.

We desire a live correspondent at every post office in the county, who will send in brief items of news as it occurs in each neighborhood. Write plainly and only on one side of the paper.

SATURDAY, SEPTEMBER 11, 1897.

MONUMENT COMMITTEE.

All Are Requested to Help Raise the Fund.

The following ladies have been selected to assist in raising a fund to erect a monument to the Pitt county soldiers. Each one is requested to canvass her respective neighborhood for subscriptions, and to turn the amount over to J. G. Moye, Greenville, who is Treasurer of the monument fund. B. F. Sugg, Sec. Bryan Grimes Camp Pitt County Confederate Veterans.

GREENVILLE.

Mesdames F. G. James, E. A. Moye, Jr., G. B. King, T. E. Hooker, Misses Julia Fo'ey, Lina Sheppard, Sallie Lipscomb.

GREENVILLE POST OFFICE.

Mrs. Ben Willoughby, Misses Sallie Galloway, Noie Allen, Bettie Tripp, Ella May, Alice Crawford, Amanda Nichols, Bessie Tyson, Henrietta McGowan, Addie Williams.

HOUSE.

Mrs. Emily Cobb Brown, Misses Nora L. Briley, Musa Barnhill, Emma Lewis, Etta Moore, Nannie Fleming.

BETHEL.

Misses Cenie Cherry, Lena Jenkins, Hattie Jones, Cornelia Manning, Addie Tyson, Maggie Nelson.

HOLLAND.

Mrs. Aylmer Harris, Misses Annie Gardner, Mattie Stancill, Lizzie Parker, Annie Thigpen.

PACTOLUS.

Mesdames R. R. Fleming, J. B. Little, Misses Bessie James, Eva Fleming, Vinie Ward, Eleanor Rollins.

OAKLEY.

Mrs. Nannie Gainer, Misses Verna Little, Mary Highsmith, Mary Whitehurst.

ROBERSONVILLE.

Miss Ella Keel.

WHICHARD.

Miss Leroy Mooring.

AYDEN.

Mesdames J. R. Smith, L. H. Rountree, Misses Lizzie Hines, Lena Bland.

WINTERVILLE.

Mesdames A. C. Cox, B. F. Manning, J. D. Carroll, Misses Nannie Cox, Alice Tripp, Katie Smith.

REDALIA.

Mesdames J. D. Cox, B. T. Cox.

JOHNSON'S MILLS.

Misses Annie Harding, Annie Brooks, Effie Brooks.

COXVILLE.

Mrs. M. M. Ellis, Misses Winnie Burney, Eliza Chapman, Lydia Roach, Maggie Worthington.

BLACK JACK.

Misses Gertrude Smith, Mittie Gaskins, Victoria Venters.

GRIMESLAND.

Mesdames J. J. Laughinghouse, J. Bryan Grimes, J. O. Proctor, W. M. Moore, C. M. Jones, Fannie Saunders, H. H. Davis.

FALKLAND.

Mesdames C. C. Vines, J. L. Fountain, Misses Lizzie Peebles, Lela Warren, Sallie Cotten, Emma Williams.

FARMVILLE.

Mesdames W. R. Horne, A. D. Hill, Aaron Turnage, Misses May Turnage, Marvie Lang, Mary Edwards.

DONGOLA.

Misses Florence Lang, Amanda Lewis, Delphia Belcher.

COUNTY COMMISSIONERS

Work Done at Their Last Meeting

The following sums were ordered paid out of the treasury: For paupers, \$90; for County Home, \$132.23; for bridges and lumber \$534.24; repairs on Court House, \$600; Sheriff, 256.45; Register of Deeds, \$34.82; Commissioners, \$10.60; Superintendent Health, \$10.50; coffins for paupers \$11; sundries, \$33.65.

Bryant Back was allowed to peddle without license.

The agreement of the Town Council of Greenville relative to the title to the lot occupied by the market house was accepted.

The survey of county lines between Martin and Pitt counties was ordered certified to and sent to Secretary of State.

A rule was ordered served on the Sheriffs of Edgecombe, Durham, Craven, Martin and Wilson counties to appear before the Board on the first Monday in October and show cause why they should not be attached for neglect of official duties.

Ordered that Superintendent of Health be allowed \$33.33 per month for his professional services.

Jordan Nobles was allowed \$8 to furnish clothing for a deaf mute daughter.

Robert Johnson was appointed to register stock in Swift Creek stock law territory and William Blount in Contentnea.

A new road was ordered laid out in Farmville township from the forks near Wiley Williams' to the Plank road, a distance of 1 1/4 miles; also a new road in Swift Creek township from the Newbern road to the road near Daniel Cox's.

The Sheriff was ordered to keep the front door of the Court House locked at night and to allow no one to use the Court room without the permission of the Chairman of the Board.

A few other minor matters in the way of changing tax valuations and exemptions were attended to.

The Jews Want Palestine.

The clipping from the New York Herald in regard to the concerted movement of the world-scattered Jews toward returning to Palestine, shows the latest and certainly very interesting developments in "the Eastern question." There was recently a congress of Jews in session at Basle, Switzerland, in which plans were formulated, looking toward the purchase of Palestine from Turkey; toward urging Jewish immigration to Palestine, and toward the founding of a great Jewish University in Jerusalem. These plans, though meeting with some opposition, were enthusiastically adopted by a majority of the Congress, which was dominated by Dr. Herzl and Dr. Max Nordau. It is stated, furthermore, that the Jewish leaders of thought on the European continent and in England have employed the most famous architects of the world to reproduce the plans of Solomon's Temple, which was the glory of ancient architecture, and which it is intended to rebuild at Jerusalem.

The Sultan of Turkey has an empty Treasury, and the Jews own and control the wealth of the world. Strange as the idea seems, why is it not possible, if not probable, that the Sultan, who is possessed with the idea of restoring the ancient glory of Turkey, may drive a bargain with the rich Jews? But in case the great powers should decide, in the future, upon the division of Turkey, the Jews, to be on

the safe side, are making advances to England to secure Palestine, England to be allowed to build railroads through to India and China.

Whatever the outcome, the question is one of unusual interest.—Charlotte Observer.

The interiors of one thousand of the most attractive homes in the United States have been photographed by the Ladies' Home Journal. One hundred of the best of these pictures will be reproduced in that magazine. The first article of the series—"Inside of a Hundred Homes"—will appear in the October Journal. Bedchambers, reception and dining rooms, bathrooms, halls and apartments of every kind will be pictured just as they are in daily use. Each picture contains dozens of suggestions. Every woman is interested in taking a peep into the most attractive homes in the land, to see how they are furnished and arranged. She wants to get practical hints and new ideas for furnishing her own. The houses photographed by the Journal are those occupied by persons of moderate income. Their interior arrangement shows what perfect taste can accomplish with a little money and the touch of a woman's deft fingers. Homes in every State in the Union—from Maine to California—were photographed for the Journal's unique and useful series.

Reflects the Town

It takes a live town to make a live newspaper. There never was in the past hundred years, never will, and never can be a live town without a live newspaper. The newspaper is dependent on the town. It reflects the push, progress and aspirations of the town. Without home patronage it can not live and thrive; then again, while it is dependent on the town, the town can not get along without it. There is no auxiliary so valuable to a growing town as an outspoken, public-spirited paper, wisely and well managed.—The New England Press.

W. M. Bond, J. L. Fleming,
BOND & FLEMING,

ATTORNEYS-AT-LAW,
 Greenville, N. C.

Practice in all the courts.

Shingles! Shingles!

Heart Hand Made Cypress Shingles, \$3.15 per thousand delivered at Greenville.
 Apply to
J. R. SMITH & BRO.
 Ayden, N. C.

LUMBER.

WE HAVE ESTABLISHED A Lumber Yard at Greenville with W. R. PARKER as Manager. Orders for Lumber, Rough or Dressed can be left with him.
HINES BROS. LUMBER CO.
 Kinston, N. C.

School For Girls And Boys.

On Monday, Sept. 6th, I will open my school for girls and small boys in the new school building on Mr. W. B. Wilson's lot, in South Greenville. Terms, etc., made known on application.
MISS MYRTLE WILSON.

MASONIC LODGE SCHOOL.

Fall Session Opens Sept. 14.

Instruction thorough. For terms, &c. apply to
MRS. L. G. BERNARD,
 Greenville, N. C.

Valuable Property for Sale.

HAVING BEEN APPOINTED and qualified as Receiver of the Greenville Lumber Company, for the purpose of settling the affairs of said Company, I hereby offer for sale the real estate in and adjoining the town of Greenville belonging to said Company. This property will be sold on reasonable terms in lots to suit purchasers.
 For further information see or address

LOVIT HINES,

Receiver Kinston, N. C.

R. L. DAVIS, Pres't. R. A. TYSON, Vice-Pres. J. L. LITTLE, Cash'er
 REORGANIZED JUNE 15th, 1896.

STATEMENT OF THE

The Bank of Greenville,

GREENVILLE, N. C.

At the Close of Business July 23rd, 1897.

RESOURCES.		LIABILITIES.	
Loans and Discounts	\$50,273.62	Capital stock paid in	\$23,000.00
Over Drafts	1,580.18	Surplus and Profits	503.19
Premium on Stock	1,000.00	Deposits subject to Check	48,289.50
Due from Banks	2,630.55	Due to Banks	795.23
Furniture and Fixtures	1,505.00	Cashiers Checks outstanding	153.12
Cash Items	1,278.15	Time Certificates of Deposit	55.00
Cash in Vault	14,528.54	Total	\$72,796.04
Total	\$72,796.04		

We study carefully the separate needs of our patrons, and shall be glad to have your account, promising every accommodation consistent with good banking. C. C.

R. R. FLEMING, Pres.
 A. G. COX, Vice Pres.
 G. J. CHERRY, Vice Pres.

E. B. HIGGS, Cashier,
 HENRY HARDING,
 Ass't Cashier

CAPITAL: Minimum \$10,000; Maximum \$100,000.

Organized June 1st, 1897.

The Bank of Pitt County,

GREENVILLE, N. C.

THIS Bank wants your friendship and a share if not all, of your business, and will grant every favor consistent with safe and sound banking. We invite correspondence or a personal interview to that end.

We have a large

STOCK OF

FALL AND WINTER

GOODS

just arrived. Come and see us.

OATS HAY AND FLOUR

A SPECIALTY

J. C. COBB & SON.



ESTABLISHED 1879.

SAM. M. SCHULTZ

PORK, SIDES & SHOULDER

FARMERS AND MERCHANTS BUYING their year's supplies will find their interest to get our prices before purchasing elsewhere. Our stock is complete in all its branches.

FLOUR, COFFEE, SUGAR

ALWAYS AT LOWEST MARKET PRICE.

Tobacco, Snuff &c.

We buy direct from Manufacturers and sell you at one profit. A complete stock of

FURNITURE

always on hand and sold at prices to suit the times. Our goods are all bought and sold for CASH therefore, having no risk to run we sell at a close margin.
S. M. SCHULTZ, Greenville, N. C.

BOB GREENE & CO

UNDERTAKER
 FUNERAL DIRECTORS AND
 EMBALMERS.

We have just received a new hearse and the nicest line of Coffins and Caskets, in wood, metallic and cloth ever brought to Greenville.

We are prepared to embalm in any form.

Personal attention given to conducting funerals and bodies entrusted to our care will receive every mark of respect.

Our prices are lower than ever. We do not want monopoly but invite competition.

We can be found at any and all times in the John Flanagan Buggy Co's building.

BOB GREENE & CO.

Barbers.

A. B. PENDER,
 FASHIONABLE BARBER.
 Can be found below Five Points, next door to Reflector office.

JAMES A. SMITH,
 TONSORIAL ARTIST.
 GREENVILLE, N. C.

Patronage solicited. Cleaning, Dyeing and Pressing Gents Clothes a specialty

HERBERT EDMUNDS,
 FASHIONABLE BARBER.

Special attention given to cleaning Gentlemen's Clothing.

GREENVILLE

Male Academy.

The next session of the school will open on

MONDAY SEPT. 6, 1897

and continue for 10 months.

The terms are as follows.

Primary English per mo. \$2 00

Intermediate " " " \$2 50

Higher " " " \$3 00

Languages (each) " " \$1 00

The work and discipline of the school will be as heretofore.

We ask a continuance of your past liberal patronage.

W H RAGSDALE.

Atlantic Coast Line.

Schedule in Effect Aug. 16th, 1895,
Departures from Wilmington.

NORTHBOUND.

DAILY No 48—Passenger—Due Meg-
9.35 a. m. nolla 10.59 am. Warsaw 11.10
a. m., Goldsboro 11.58 am, Wil-
son 12.43 p. m. Rocky Mount
1.20 p. m., Tarboro 2.53 p. m.,
Weldon 3.31 p. m., Petersburg
5.44 p. m., Richmond 6.50 pm.
Norfolk 6.05 p. m., Washing-
ton 11.10 p. m., Baltimore 12.53
a. m., Philadelphia 3.45 a. m.,
New York 6.53 a. m., Boston
9.00 p. m.

DAILY No 40—Passenger—Due Mag-
7.15 p. m. nolla 8.55 p. m. Warsaw 9.10
p. m., Goldsboro 10.10 p. m.,
Wilson 11.06 p. m., Tarboro
6.45 a. m., Rocky Mount 11.57
p. m., Weldon 1.44 a. m., Nor-
folk 10.30 a. m., Petersburg
3.24 a. m., Richmond 4.26 a. m.,
Washington 7.41 a. m., Balti-
more 9.05 a. m., Philadelphia
11.25 a. m., New York 2.02 p. m.,
Boston 8.30 p. m.

SOUTHBOUND.

DAILY No 55—Passenger Due Lake
-10 p. m. Waccamaw 4.55 p. m., Chad-
bourn 5.40 p. m., Marion 6.43 p. m.,
Florence 7.25 p. m., Sum-
ter 8.42 p. m., Columbia 10.05
m., Denmark 6.20 a. m., August
to 8.20 a. m., Macon 11.30 a. m.,
Atlanta 12.15 p. m., Charles-
ton 10.20 p. m., Savannah 2.45
a. m., Jacksonville 8.20 a. m.,
St. Augustine 10.30 am, Tam-
pa 6.40 pm.

ARRIVALS AT WILMINGTON— FROM THE NORTH.

DAILY No. 49.—Passenger—Boston
9.40 P. M. 1.03 pm. New York 9.00 pm,
Philadelphia 12.05 am, Balti-
more 5.50 am, Washington
4.30 am, Richmond 9.05 am,
Petersburg 10.00 am, Nor-
weldon 11.50 am, Tarboro
12.12 m, Rocky Mount 12.45
pm, Wilson 2.12 pm, Golds-
boro 3.10 pm, Warsaw 4.02,
pm, Magnolia 4.16 pm,

DAILY No. 41.—Passenger—Leave
9.30 A. M., Boston 12.00 night, New
York 9.30 am, Philadelphia
12.09 pm, Baltimore 2.25 pm,
Washington 3.46 pm, Rich-
mond 7.30 pm, Petersburg
8.12 pm, Norfolk 2.20 pm,
Weldon 9.43 pm, Tarboro
6.01 pm, Rocky Mount 5.45
am, Leave Wilson 6.20 am,
Goldsboro 7.01 am, Warsaw
7.53 am Magnolia 8.05 am.

DAILY No 61—Passenger—Leave
except New Bern 9.20 am, Jackson-
ville 10.42 am. This train
2.40 P. M. arrives at Walnut street.

FROM THE SOUTH.

DAILY No. 54—Passenger—Leave
12.15 P. M. Tampa 8.00 am, Sonford 1.60
pm, Jacksonville 6.35 pm,
Savanna 12.50 night, Charles-
ton 5.33 am, Columbia 5.50
am, Atlanta 8.20 am, Macon
9.30 am, Augusta 3.05 pm,
Lenmark 4.55 pm, Sumpter
7.40 am, Florence 8.55 am,
Marion 9.35 am, Chadbourn
10.35 am, Lake Waccamaw
11.06 am.

Train on Section Neck Branch Lea-
ves Weldon 4.10 p. m., Halifax 4.28
p. m., arrives Scotland Neck at 5.10 p.
m., Greenville 6.57 p. m., Kinston 7.55
p. m. Returning, leaves Kinston 7.60
a. m., Greenville 8.52 a. m. Arriving
Halifax at 11.20 a. m., Weldon 11.40 am
daily except Sunday.

Trains on Washington Branch leave
Washington 8.20 a. m., and 1.00 p. m
arrive Pamlico 9.10 a. m., and 3.40 p.
m., Tarboro 9.45 a. m., returning leaves
Tarboro 3.30 p. m., Pamlico 10.20 a. m.
and 6.20 p. m., arrives Washington
11.40 a. m., and 7.20 p. m. Daily ex-
cept Sunday. Connects with trains on
Scotland Neck Branch.

Train leaves Tarboro, N. C. via Alber-
marle & Raleigh R. R. daily except Sun-
day, at 5.50 p. m., Sunday 4.05 P. M.;
arrive Plymouth 7.40 P. M., 6.00 p. m.
Returning leaves Plymouth daily except
Sunday, 7.50 a. m., Sunday 9.00 a. m.,
arrive Tarboro 10.15 a. m. and 11. 45

Train on Midland N. C. branch leaves
Goldsboro daily, except Sunday, 6.05 a.
m. arriving Smithfield 7.30 a. m. Re-
turning leaves Smithfield 8.00 a. m., ar-
rives at Goldsboro 9.30 a. m.

Trains on Latta branch, Florence R.
R., leave Latta 6.40 pm, arrive Dunbar
7.50 p. m., Clito 8.05 p. m. Returning
leave Clito 6.10 a. m., Dunbar 6.30 a. m.,
arrive Latta 7.50 a. m. daily except Sun-
day

Train on Clinton Branch leaves War-
saw for Clinton daily, except Sunday,
10.00 a. m. and 8.50 p. m. Returning
leaves Clinton at 7.00 a. m. and 3.00 p. m.

Train No. 78 makes close connection
at Weldon for all points daily, all rail via
Richmond, also at Rocky Mount with
Norfolk and Carolina R. R. for Norfolk
and all points North via Norfolk.

JOHN F. DIVINE,
General Supt.
T. M. EMERSON, Traffic Manager.
J. R. KENLY, Gen'l Manager.

THE MORNING STAR
The Oldest
Daily Newspaper in
North Carolina.
The Only Live-Collar Daily
its Class in the State
W. H. BERNARD

Give home merchants and home
manufacturers and home pro-
fessional men and home mecha-
nics the preference every time.

At least before yielding to the
persuasions of the outside drum-
mer see what the home firms in
the same line will do for you.

Patronize home industries, not
only because it will help these
industries, but, also, because it
will help you. Because it will
place money where it will be again
turned loose in the community
in various ways by those who
receive it and who live among us
and pay taxes, and rents, and
hire for help, and buy their own
supplies for subsistence here, and
contribute to our religious,
educational and charitable in-
stitutions, and then, in turn, some
of this money, directly or indi-
rectly, finds its way back into
your pocket, instead of taking its
everlasting flight from you as it
does when you send it to other
markets for supplies.—Winston
Sentinel.

Poets are in general prone to
melancholy, yet the most plaintive
ditty hath imparted a fuller joy and
of longer duration to its composer
than the conquest of Persia to the
Macedonian.—Littell.

Fluency.

"Dobbins seems to be a rather flu-
ent talker."
"Fluent? Why, that man prepared
a vitascope lecture, but it was a fail-
ure because the pictures couldn't
keep up with him."—Chicago Rec-
ord.

A Nice Distinction.

"He made his money in wheat,
didn't he?"
"No—wheat prices"—Chicago
Journal.

Greenville Market.

Corrected by S. M. Schultz.

Wheat, per lb	15 to 25
Western Slides	5 1/2 to 6
Sugar cured Hams	10 to 12 1/2
Corn	40 to 50
Corn Meal	45 to 60
Flour, Family	4 2/3 to 5.75
Lard	5 1/2 to 10
Oats	35 to 40
Sugar	4 to 5
Coffee	17 to 20
Salt per Sack	75 to 1 1/2
Chickens	10 to 20
Eggs per doz	7 to 15
Beeswax, 66#	

Land Sale.

By virtue of the power vested in me
by a certain order made by E. M. Moyer
clerk, in a special proceeding pending
in Pitt county wherein J. L. Ballard et
als are plaintiff's and John B. Worsley
et als are defendants, I will offer for
sale before the court house door in
Greenville on Monday, the 20th day of
September, the following described tract
of land to-wit: Situated in Beaver Dam
township, Pitt county, adjoining the
lands of Moses Joyner, Benbin Kinsaul,
Clemma Allen and others, and contain-
ing 69 1/2 acres, more or less, which said
land is sold for partition among the par-
ties to said proceeding.
Terms of sale, Cash.
J. A. LANG,
Commissioner.
August 16, 1897.

ELON COLLEGE.

NORTH CAROLINA.

Situated on Southern Railway, in
Piedmont section; very best water;
healthiest locality, property of Chris-
tian church, non-sectarian in spirit and
teaching, highest moral tone, elegant
building, halls laboratories, etc., facul-
ty of specialist, co-educational, curri-
culum equal of best male college, three
degree courses, most liberal terms, best
advantages, catalogue on application.
Address J. J. ATKINSON, Chairman,
Elon College, N. C.

New Secret Remedy Absolutely Unknown to the
profession. Permanent Cures in 15 to 35 days. We
refund money if we do not cure. You can be treated at
home for the same price. And the same guaran-
tee with those who prefer to come here we
will contract to cure them or pay expense of
coming, and hotel bills, and change if
cure. If you have taken more
still have aches and
in mouth, sore Throat,
of spots, Ulcers on any
Eycrowns falling out,
Secondary or Tertiary
guarantee to cure. We
are cases and challenge
cannot cure. This dis-
the skill of the most
For many years we have
treating this disease with our
guarantee. Write us for 100-page book and absolute
proof. Address: **GOOD REMEDY CO.**
207 Monroe Temple, Chicago, Illinois.

DIRECTORY.

CHURCHES.

BAPTIST—Services every Sunday,
morning and evening. Prayer meeting
Thursday evening. Rev. A. W. Setzer,
Pastor. Sunday school 9:30 A. M.
C. D. Rountree, Superintendent.

CATHOLIC—No regular services.

EPISCOPAL—Services fourth Sun-
day, morning and evening. Lay ser-
vices second Sunday morning. Rev. A.
Greaves, Rector. Sunday school 9:30
A. M. W. B. Brown, Superintendent.

METHODIST—Services every Sun-
day, morning and evening. Prayer
meeting Wednesday evening. Rev.
N. M. Watson, Pastor. Sunday school
9:30 A. M. A. B. Ellington, Superin-
tendent.

PRESBYTERIAN—Services third
Sunday, morning and evening. Rev.
J. B. Morton Pastor. Sunday school
9:30 A. M. E. B. Ficklen Superinten-
dent.

LODGES.

A. F. & A. M.—Greenville Lodge No.
284 meets first and third Monday eve-
ning. J. M. Reuss W. M. L. I. Moore,
Sec.

I. O. O. F.—Covenant Lodge No. 17
Meets every Tuesday evening. J. V.
Johnson N. G. L. H. Pender, Sec.

K. of P.—Tar River Lodge No. 93,
meets every Friday evening. H. W.
Whedbee, C. C. A. B. Ellington K. of
R. and S.

R. A.—Zeb Vance Council No. 1696
meets every Thursday evening. W. B.
Wilson, R. M. R. Lang, Sec.

K. of H.—Insurance Lodge No. 1169
meets every Friday evening. John
Flanagan, D. Henry Sheppard, R.

A. L. of H. Pitt Council 236 meets
every Thursday night. J. B. Cherry
W. B. Wilson, Sec.

COLLEGES.

PEACE

INSTITUTE for Young Ladies
Raleigh, N. C.
Excellent buildings and beautiful
grounds in a healthful location with
splendid climate. Stands at the very
front in Female Education. Thorough
in its Courses. High in its Standard
Unsurpassed in ITS INTELLECTUAL
AND SOCIAL INFLUENCES.
Twenty-one officers and teachers
Very reasonable prices. Send for cat-
alog to JAS. DINWIDDIE, M. A.

TRINITY COLLEGE.

Next Session Opens September 8.
Three full courses of study. Large
number of electives. Two full chairs in
English. Women admitted to all classes
One Hundred and one Thousand Dollars
added to the endowment during the
present year. Only male literary college
in North Carolina that is located in a
city.
The best business course offered in
the state. Send for album and catalogue.
Address JNO. C. KILGO,
Durham, N. C.

Cotton and Peanut.

Below are Norfolk prices of cotton
and peanuts for yesterday, as furnished
by Cobb Bros. & Commission Merchants
of Norfolk.

COTTON.	
Good Middling	7 1/2
Middling	7
Low Middling	6 1/2
Good Ordinary	5 15-16
Tone—dull	
PEANUTS:	
Prime	12
Extra Prime	2 1/2
Heavy	2 1/2
Spanish	60 to 75
Tone—quiet.	

Select Female School.

The next session of this school will
begin on
MONDAY, 6th OF SEPTEMBER.
The terms are as follows:
Primary English, per month \$2 00
Intermediate " " " \$2 50
Higher " " " \$3 00
Languages (each) " " \$1 00
Music including use of instrument \$3 00
No deduction for loss time except in
case of sickness of as much as one
week's duration.
The instruction is thorough in all its
branches. The moral tone and intel-
lectual influences are unsurpassed. The
discipline is mild but positively firm.
For further particulars see or address,
MRS. ALFRED FORBES,
Greenville, N. C.
July, 21, 1897.

CANDY CATHARTIC
Cascarets
CURE CONSTIPATION
REGULATE THE LIVER
ALL DRUGGISTS
ABSOLUTELY GUARANTEED to cure any case of constipation. Cascarets are the ideal Laxa-
tive, never grip or gripe, but cause easy natural results. Sam-
ple and booklet free. Ad. **STERLING REMEDY CO.**, Chicago, Montreal, Can., or New York.

I. H. BATEMAN
PRACTICAL
TIN AND SHEET IRON
WORKER.
Offers his services to the
citizens of Greenville and the
public generally.
ROOFING, GUTTERING,
SPOUTING and Stove Work.
Satisfaction guaranteed or
no charges made. Tobacco
Flues made in season. Shop
on Dickinson Avenue.

SEE THAT?



What Is It?

It is a picture of the celebrated
PARKER FOUNTAIN PENS
Best in use The outfit of no business man is
complete without one.

The Reflector Book Store

has a nice assortment of these Fountain Pens
also a beautiful line of Pearl Handl Gold Pens,
You will be astonished when you see them and
earn how very cheap they are.

You may never,
But should you ever?

Want Job Printing

Come to see us.

Reflector Job Printing Office.

Anything from a

Business Card

TO A

Full Sheet Poser

The Daily Reflector.

Gives the home news
every afternoon at the
small price of 25 cents a
month. Are you a sub-
scriber? If not you
ought to be.

The Eastern Reflector.

is only \$1 a year. I
contains the news every
week, and gives informa-
tion to the farmers, es-
pecially those growing
tobacco, that is worth
many times more than
the subscription price.

WELCOME WEEK.

We extend to our friends and the public generally, especially the ladies, a cordial invitation to visit our store and examine our

New Stock of FINE DRESS GOODS

which is the **LARGEST HANDSOMEST. PRETTIEST**

in the town. The assortment of Fine Woolen includes a full line of staple and "up-to-date" Novelties such as

DRAP DE TE, COVERT CLOTHS
 and Wool Otto-
 manne De Chine,
 Henriettas
 Brocades
 and Plain Silks and
 many other
 new and stylish fabrics

The line of **TRIMMINGS** are beautiful and up to date. Every piece being selected with the greatest care.

The line of **Cotton DRESS GOODS**

are new and stylish and especially desirable for Fall and Winter wear.

Accept our invitation. Make us a visit. It will give us pleasure to show you through.

Your friends,
J. B. CHERRY & CO.

DAILY REFLECTOR.

WEATHER BULLETIN.

Fair tonight and Tuesday.

KLONDIKE SCRAPS.

There is Gold in Some of These.

Eggs and chickens at S. M. Schultz
 Regular monthly meeting Hope Fire Company tonight at 8 o'clock.

The late attempt at holding a school election cost Pitt county \$136.05.

In today—Fresh N. Y. State Butter and Cheese at S. M. S. Schultz.

The yearly meeting at Red Banks church took quite a number of people out of town Sunday.

For awhile Sunday it looked like this section might get some rain, but the clouds passed by.

The warehouses had tremendous sales again today. Monday has become the largest day of the week.

Pitt county Superior Court will convene next Monday. The criminal docket for this term will be large.

The stores of M. R. Lang and S. M. Schultz will be closed on Monday, Sept 27th, and Wednesday, Oct 6th, on account of holidays.

Fresh Oysters received every day and served in any style by Old Joe Forbes, the best cook in the State. Restaurant near Market house.

The County Commissioners met in Grifton today to equalize the valuation of some property in that town, it being assessed at one valuation on the county list and at another on the town list.

If you want your laundry done right, send it to me in time for Wednesday's shipment. Packages always ready for delivery Saturday evening.

C. B. WHICHARD,
 Agt. Wilmington Steam Laundry.

We Please Them.

Talk about pleased farmers they were around the Eastern Warehouse today. "I'm going right back home after another load" several were heard to say when their account of sales was handed to them. The Eastern sold 30,000 pounds and the average on the break was over \$10. Here is a sample sale for S. A. Edwards; lots at \$17.50, \$26, \$8.25, \$28, \$34, \$36, \$41, \$22, 26, \$20, \$15.50, \$11.25 making an average of \$23. Do you wonder why people sell at the Eastern when they get such prices as this? All you have to do is bring us you tobacco and we do the rest.

EVANS, JOYNER & Co.

Revivals.

Sunday morning seventeen persons were baptized in Forbes mill pond, three miles above town, and received into the Free Will church at Reedy Branch where a revival has been in progress for sometime. This week the revival will move to Piney Grove church on the old plank road.

NO CURE—NO PAY.

That is the way all druggists sell GROVES TASTELESS CHILL TONIC for Chills, Fever and all forms of Malaria. It is simply Iroha and Quinine in a tasteless form. Children love it. Adults prefer it to bitter, nauseating Tonics. Price, 50c.

PERSONAL PRATTLE.

Printed Points That Pertain to People.

A. M. Moore went to Rocky Mount today.

Miss Lillie Harris returned this morning from Kinston.

Mrs. J. A. Lang left this morning to visit relatives in Baltimore.

J. S. Higgs came home from Baltimore Saturday evening.

Johnie Tucker left this morning for Newport News to enter school.

Miss Bettie Tyson came home this morning from a visit to Kinston.

W. G. Lang, of Farmville, took the train here this morning for Baltimore.

Mrs. H. H. Wilson and children, of Kinston, came over this morning to visit relatives.

Mrs. Easterling, of Grifton, has been on a few days visit to her grandson, R. L. Humber.

C. J. Harry Skinner left this morning for Newport News to take his son Harry to school there.

Mrs. M. M. Nelson returned Saturday evening from a visit of several weeks in Philadelphia.

Mrs. J. S. C. Benjamin returned Saturday evening from a visit to relatives in Martin county.

Mrs. H. Strause and N. P. Strause, of Henderson, came down Saturday evening to visit H. P. Strause.

H. P. Harding, principal of the school at Ormondsville, came home Friday evening and returned this morning.

FIRE NEAR TOWN.

Mr. B. J. Wilson Loses His Barn and Stables.

Just before eleven o'clock on Saturday night, a bright light was seen across the river north of town. A number of people hurried over to ascertain the cause and found the barn and stable of Mr. B. J. Wilson on fire. Everything was so dry that the fire could not be checked and the buildings and contents were soon destroyed.

It is not known how the fire originated. Mr. Wilson says he happened to go out to his dairy when he saw the flames coming out of the barn. This timely discovery gave him time to get his horses and cattle out of the stables but nothing else could be saved. He lost a lot of hay, about two thousand pounds of fodder, ten barrels of corn and most of his farm tools. The total loss is about \$500 upon which there was no insurance. Mr. Wilson has many sympathizers in his loss.

The Place for High Prices

The Greenville Warehouse had third sale today but led the market with the largest break. Evans' and Critcher's good work on sales has its effect and brings tobacco to this reliable house. Prices have been high the last few days and the Greenville made \$18 and \$19 averages right along. One man sold a lot for \$461 his average being \$18.75. Hard work, merit and high prices are the things that count at the Greenville Warehouse. Try us once with your tobacco and you will be sure to come again. EVANS, CRITCHER & Co.

RICKS & TAFT.

We have opened up the largest line of **LADIES CAPES!** for Fall and Winter wear ever shown here.



EVERY CONCEIVABLE STYLE KNOWN.

We bought direct from the makers and therefore bought very low and will sell low. The prettiest line we ever saw.



We have all styles, sizes, and prices. We are determined to sell more of them than any firm in the State.

CAPES! CAPES!



R. & G. CORSETS.

THE GENUINE R. & G. CORSETS ARE UNRIVALED AND TAKE THE LEAD OVER ALL.

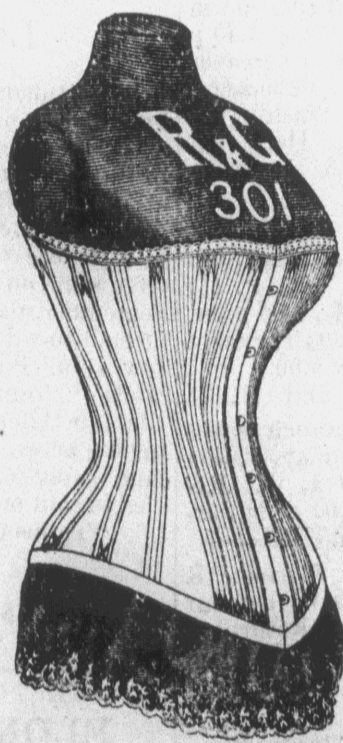

WE HAVE ALL THE DIFFERENT SHAES and CAN SUIT YOU WITHOUT any TROUBLE.

JOHN KELLY'S fine SHOES.

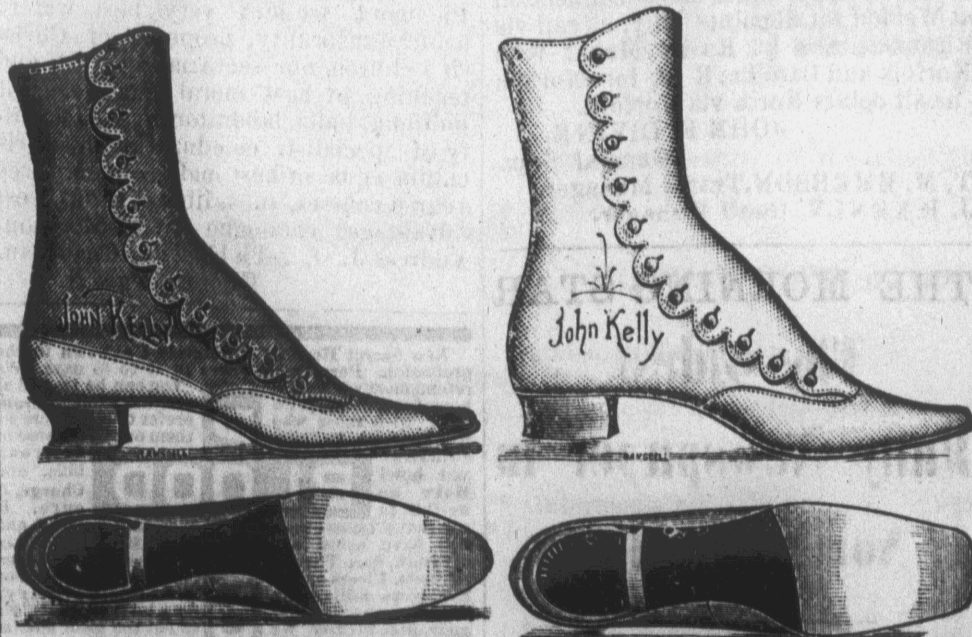

The justly celebrated John Kelly Shoes for Ladies are in the lead. Every warranted.

RICKS & TAFT.

New Fall Fabrics.
 The latest effect in the **DRESS KINGDOM.**
 A look and you are satisfied.
LANGS CASH HOUSE.