

# EAST CAROLINA VS. WEST VIRGINIA

FICKLEN STADIUM - NOVEMBER 7, 1970-OFFICAL PROGRAM-ONE DOLLAR

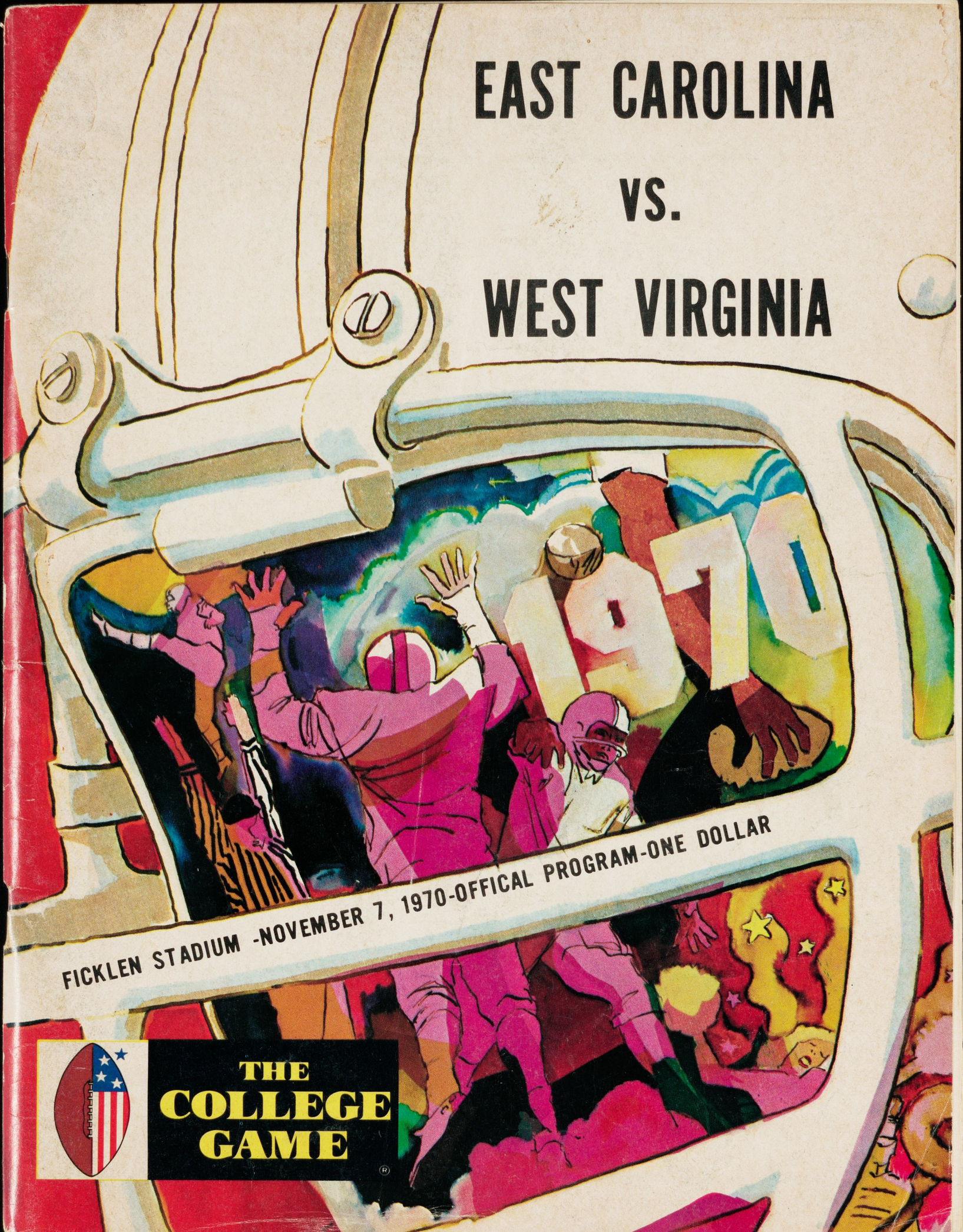

**THE  
COLLEGE  
GAME**



# IT'S ALL TOGETHER ON YOUR SPORTS STATIONS

WNCT - TV  
CHANNEL 9

WNCT - AM  
1070 KC

WNCT - FM  
107.7 MC



GREENVILLE

E. C. U. FOOTBALL & BASKETBALL

A C C BASKETBALL

N F L FOOTBALL

COTTON BOWL

SUN BOWL

U N C FOOTBALL

NOTRE DAME FOOTBALL

N I T BASKETBALL

BUCKY WATERS SHOW

NASCAR RACES

TRIPLE CROWN HORSE RACES

PLUS DAILY SPORTS REPORTS



REG. U. S. PAT. OFF.

## *Greenville's Finest!* **MOTEL and RESTAURANT**

MEMORIAL DRIVE—NORTH

*Official Headquarters  
for East Carolina University  
Alumni and Guests During  
Football Week-Ends*

RESTAURANT OPEN—6:00 A.M. - 10:00 P.M.  
(EXCEPT GAME NIGHTS TO MIDNIGHT)

KING ARTHUR TAP ROOM OPEN 4:30 "TIL"  
MIDNIGHT

*"We House the Visiting Teams"*

BEFORE OR AFTER THE GAME

# HUEY'S RESTAURANT

WHERE THE BIG PURPLE PEOPLE EAT

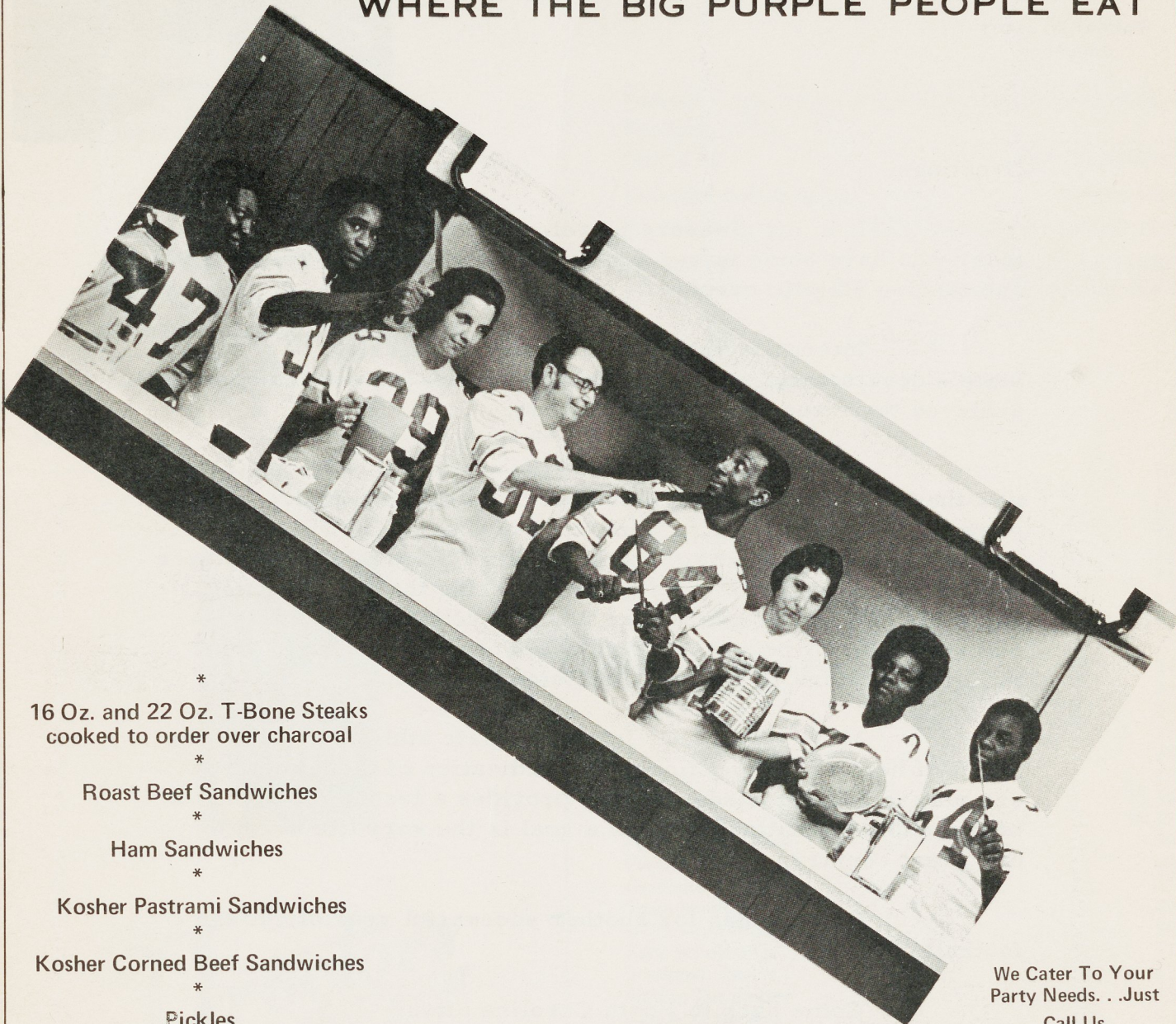

\*  
16 Oz. and 22 Oz. T-Bone Steaks  
cooked to order over charcoal

\*  
Roast Beef Sandwiches

\*  
Ham Sandwiches

\*  
Kosher Pastrami Sandwiches

\*  
Kosher Corned Beef Sandwiches

\*  
Pickles

\*  
Rye Bread

\*  
New England Cheese Cake

\*  
Country Style Meals

We Cater To Your  
Party Needs. . .Just  
Call Us

**Charles Street**

[Adjacent to the Coliseum]  
Just A Long Field Goal's  
Distance From Ficklen Stadium

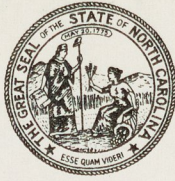

STATE OF NORTH CAROLINA  
GOVERNOR'S OFFICE  
RALEIGH 27602



ROBERT W. SCOTT  
GOVERNOR

Greetings,

It is my pleasure to welcome visitors to our state today who have come to see another of East Carolina University's outstanding athletic events.

Intercollegiate athletics are an important part of our state's development. Some of North Carolina's most famous sons achieved their success on the gridiron.

A fine example of this kind of athlete is Mike McGee, now the Head Football Coach at East Carolina University. Mike grew up in Elizabeth City, went to Duke University where he became an All-American, then became a fine professional player with the St. Louis Cardinals before entering the coaching field. His fame and that of others like him has reflected favorably on our state. Many people from all parts of the nation have come to North Carolina to see these athletes in action.

More important, intercollegiate athletics fosters the spirit of healthy competition. The dedication of these men you see play in Ficklen Stadium today provides a lesson for all of us because determination to reach a goal is the very life blood of our great country.

Best wishes for another successful year of college football.

Come back to North Carolina often.

Cordially,

A large, stylized handwritten signature of Robert W. Scott in cursive script.

Robert W. Scott

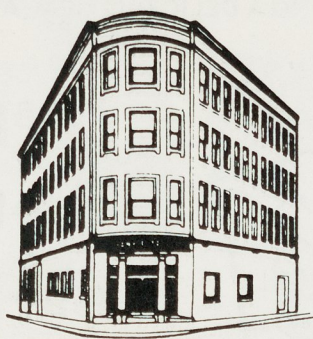

**NCNB**

North Carolina National Bank

GREENVILLE, N. C.

AT FIVE POINTS  
IN THE  
HEART OF EASTERN CAROLINA  
MEMBER FDIC

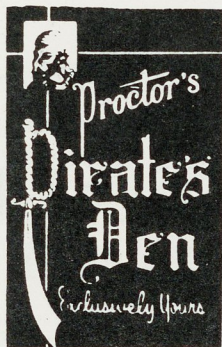

**Proctor's**  
*the house of name brands*  
206 E. FIFTH ST.

# 70

*purple pride*

Official Game Program for East Carolina University  
Football, 1970.

Edited by John Montague  
Editorial assistance by Sonny Lea  
Published by ECU Department of Athletics  
Printed by Rayford Printing  
of Greenville, N.C.

## INDEX

|  |       |
|--|-------|
| Letter from Governor . . . . .           | 4     |
| Directory . . . . .                      | 6     |
| Pirates Club . . . . .                   | 7     |
| Today's Game . . . . .                   | 9     |
| Pirate Statistics . . . . .              | 10    |
| East Carolina Sports Network . . . . .   | 11    |
| About the University . . . . .           | 12    |
| Letter from the President . . . . .      | 13    |
| ECU Athletics' Official Family . . . . . | 14    |
| Football Close-Up . . . . .              | 15    |
| Steer-a-Year . . . . .                   | 17    |
| Meet Mike McGee . . . . .                | 18    |
| Assistant Coaches . . . . .              | 22    |
| Ficklen Stadium Information . . . . .    | 24    |
| Ticket Information . . . . .             | 24    |
| Feature Story . . . . .                  | 25    |
| The Co-Captains . . . . .                | 27    |
| Follow ECU on the Road . . . . .         | 28    |
| Meet the Pirates . . . . .               | 29    |
| The Rosters . . . . .                    | 33,36 |
| The Lineups . . . . .                    | 34,35 |
| Post-Season Honors . . . . .             | 39    |
| Feature Story . . . . .                  | 44    |
| Graduate Assistants . . . . .            | 47    |
| Team Medical Staff . . . . .             | 49    |
| 1970 Team Picture . . . . .              | 50    |
| Faris Scholarship . . . . .              | 51    |
| Freshman Roster . . . . .                | 52    |
| Noting The Pirates . . . . .             | 53    |
| Pirates of the Past . . . . .            | 54    |
| Team Managers . . . . .                  | 56    |
| Big Noise for Big Purple . . . . .       | 57    |
| Opponents' Schedules . . . . .           | 58    |
| Meet Today's Opponent . . . . .          | 59,60 |
| SC Standings Since 1965 . . . . .        | 61    |
| Soccer Schedule . . . . .                | 62    |
| Cross Country Schedule . . . . .         | 62    |
| Most ECU Coaching Wins . . . . .         | 63    |
| Down Through the Years . . . . .         | 64    |
| Pirate Basketball 1970 . . . . .         | 65    |

# Directory

|  |  |
|--|--|
| Director of Athletics . . . . .              | Clarence Stasavich   |
| Faculty Chairman of Athletics . . . . .      | Dr. Douglas R. Jones   |
| Dean, School of Physical Education . . . . . | Dr. N.M. Jorgensen   |
| Business Manager of Athletics . . . . .      | Bill Cain  |
| President of Pirates Club . . . . .          | Ed Rawl  |
| Director of Sports Information . . . . .     | John Montague  |
| Student Assistants . . . . .                 | Sonny Lea, Richard Rainey, Sammy Hyde  |
| Secretaries . . . . .                        | Earline Hollis, Eileen Foley, Janet Stanley                                  |
| Head Football Coach . . . . .                | Mike McGee   |
| Assistant Football Coaches . . . . .         | Jerry McGee, Carl Reese,<br>Sonny Randle, Al Ferguson                        |
| Head Freshman Football Coach . . . . .       | Henry Trevathan  |
| Assistant Freshmen Coaches . . . . .         | George Wheeler, Paul Weathersbee,<br>Ed Hargrove, Worth Springs, Stu Garrett |
| Head Cross Country Coach . . . . .           | Bill Carson  |
| Head Soccer Coach . . . . .                  | John Lovstedt  |
| Head Basketball Coach . . . . .              | Tom Quinn  |
| Assistant Basketball Coach . . . . .         | Harry Brown  |
| Head Freshman Basketball Coach . . . . .     | Al Ferner  |
| Head Swimming Coach . . . . .                | Ray Scharf   |
| Head Wrestling Coach . . . . .               | John Welborn   |
| Head Baseball Coach . . . . .                | Earl Smith   |
| Assistant Baseball Coach . . . . .           | George Williams  |
| Head Track Coach . . . . .                   | Bill Carson  |
| Head Tennis Coach . . . . .                  | Bill Dickens   |
| Head Golf Coach . . . . .                    | John Welborn   |
| Head Crew Coach . . . . .                    | Terry Chalk  |
| Head Lacrosse Coach . . . . .                | John Lovstedt  |
| Academic Counselor for Football . . . . .    | Bill Dickens   |
| Team Physician . . . . .                     | Dr. Howard H. Gradis   |
| Head Trainer . . . . .                       | Rod Compton  |
| Assistant Trainers . . . . .                 | Richard McLawhorn, George Lamm,<br>David Burton, Steve Butler                |
| Head Manager . . . . .                       | Robert Allen   |
| Assistant Managers . . . . .                 | Chipper Williams, Lawson Brown,<br>Harold Robinson, Ronnie Barnes            |
| Game Photographers . . . . .                 | C.L. Perkins, Tom Raymond  |
| Head Groundskeeper . . . . .                 | Preston Williams   |
| Program Sales and Concessions . . . . .      | John Welborn   |

ATHLETIC COMMITTEE — Dr. Douglas R. Jones, Chairman; Frank Saunders, Dr. Robert L. Holt, F.D. Duncan, Dr. Marjorie Harrison, Dr. Herbert Carter, Dr. James L. Tucker, James B. Mallory, Dr. Leo W. Jenkins, Dr. N.M. Jorgensen, Dr. Clinton R. Prewett, Clarence Stasavich.

## EAST CAROLINA UNIVERSITY Greenville, N.C. 27834

|                         |   |
|-------------------------|---|
| Founded . . . . .       | 1907  |
| President . . . . .     | Dr. Leo W. Jenkins  |
| Enrollment . . . . .    | [4,703 men, 5,094 women] 9,797                                  |
| Nickname . . . . .      | Pirates   |
| Colors . . . . .        | Purple and Gold   |
| Conference . . . . .    | Southern  |
| Other members . . . . . | The Citadel, Davidson, Furman, Richmond,<br>VMI, William & Mary |
| Stadium . . . . .       | Ficklen   |
| Built . . . . .         | 1963  |
| Capacity . . . . .      | 20,000  |
| Field House . . . . .   | Minges Coliseum   |
| Built . . . . .         | 1968  |
| Capacity . . . . .      | 6,500   |
| Band . . . . .          | The Marching Pirates  |

## Stadium Information

### EMERGENCY TELEPHONES

In case of an emergency, telephones are located directly beneath Section 3. Telephones are also maintained in the Ficklen Stadium Press Box and behind the East Carolina bench down on the field.

### EMERGENCY NUMBERS

|                                   |          |
|-----------------------------------|----------|
| Pitt County Sheriff Dept. . . . . | 752-3312 |
| State Highway Patrol . . . . .    | 752-6118 |
| Greenville Police Dept. . . . .   | 752-3141 |
| Ambulance Service . . . . .       | 752-5141 |

### FIRST AID SERVICE

Any type of first aid will be administered at the Greenville Rescue Squad Truck which is located at the West End of Ficklen Stadium on the opposite end of the field from scoreboard.

### LOST AND FOUND SERVICE

If an article is lost, inquire at the Lost and Found table at the main gate of Ficklen Stadium.

### REST ROOMS

Rest Rooms are located beneath the concrete stands. Look for markers.

BEFORE THE NEXT GAME TREAT YOURSELF  
TO A DELICIOUS MEAL AT

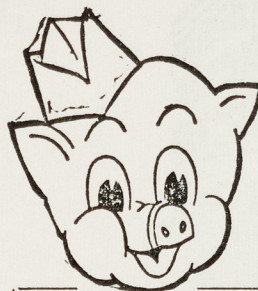

# Respass Brothers Barbecue

- \* Genuine Pit - Cooked Barbecue
- \* Broiled Steaks & Oysters
- \* Hamburgers & Hamburger Steaks
- \* Fried or Barbecued Chicken

WE CATER TO PARTIES

PHONE 752-2624

Spacious Private Dining Room

## Respass Brothers Barbecue

NORTH GREENE STREET — ACROSS THE RIVER  
SINCE 1934



PHONE PL 8-1729—PL 8-2513

401 W. 10th ST.

GREENVILLE, N. C.

*“Everything for the Home”*



Ed Rawl

## The Pirates Club

In line with the "new look" in football, East Carolina University has consolidated all of its athletic booster groups into one, cohesive organization - The Pirates Club. Its purpose is to raise funds, through contribution from the alumni, friends and students, to support the entire athletic program which includes 13 intercollegiate sports -- football, basketball, baseball, swimming, wrestling, tennis, outdoor and indoor track, cross country, soccer, golf, lacrosse and crew. The University needs substantial assistance from friends and alumni to develop a complete and wholesome program. The Pirates Club is a division of the ECU Education Foundation, Inc. Accurate records are kept and audited annually. Funds are budgeted to each individual sport by the Athletic Director and Athletic Council. Basic membership is \$100 annually. However, there is no maximum or minimum that an individual may give in support of the program. Pirates Club contributions are tax deductible. Club members enjoy many benefits such as priority in season ticket purchases, special parking at home games, use of Century Building, complimentary brochures and a monthly newsletter [weekly during football and basketball seasons], theater-type seats in Ficklen Stadium and cushion seats in Minges and the satisfaction of a working relationship with an imaginative, growing major college athletic program.

### 1970-71 OFFICERS

Ed Rawl . . . . . President  
 Ed Casey . . . . . First Vice-President  
 George Coffman . . . . . Second Vice-President  
 Dr. Bob Deyton . . . . . Third Vice-President  
 F.D. Duncan . . . . . Treasurer  
 Bill Cain . . . . . Secretary

### 1970 BOARD OF DIRECTORS

GREENVILLE: Dr. M.W. Aldridge, M.K. Blount, Jr., Billy Brown, Harold Bullard, Dr. Dick Douglas, Johnny Edwards, Travis Flanagan, Les Garner, Louis Gaylord, Curtis Hendrix, Howard Hodges, Wally Howard, Dr. Leo Jenkins, Dr. Douglas Jones, J. Henry Leslie, Reynolds May, Jack Minges, Dr. Ray Minges, Henry Morris, Waverly Phelps, Gene Prescott, John Reynolds, W.M. Scales, Jr., Clarence Stasavich, Harold Thomas, Dr. Earl Trevathan, Roy Tripp, Jr., Dr. Don Tucker, Odell Welborn, A.B. Whitley, Jr., Carl Woxman; BETHEL: D.T. House, Bob Young; ELIZABETH CITY: Tom Blanchard; FARMVILLE: W.R. Duke; GOLDSBORO: Chubby Bridgers, Troy Pate; GREENSBORO: Mike Bunting; GRIFTON: Dr. William Rasberry, Ed Casey; KINSTON: Bill Darby, Hoyt Minges; NEW BERN: Howard Harris; WASHINGTON: Ralph Hodges, Jr., Bill Roberson; WILSON: Hartwell Campbell, Al Wheeler; WILLIAMSTON: Clay Kirkman; WINTERVILLE: Brantley Speight.

WHETHER YOUR TASTE IS SHAPED FASHION TRADITIONAL, OR MORE IN THE CLASSIC VEIN, YOU'LL FIND OUR SELECTION OF COLLEGE HALL UNIVERSITY CLOTHING CONTAINS A SUIT OF YOUR PREFERENCE.

from \$85.00

**Coffman's**  
**MENS WEAR**  
 &  
**HEADSTRONG SHOP**

DOWNTOWN GREENVILLE



# Top Performers

**nw**  
NORTHWEST

**Cedarapids**

**Etnyre**

**HELTZEL**

**Jaeger**

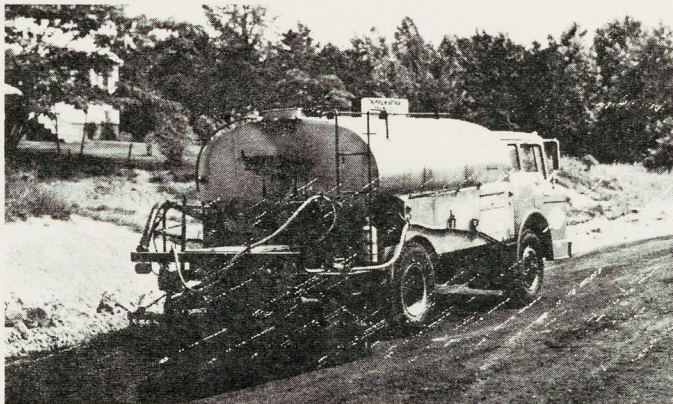
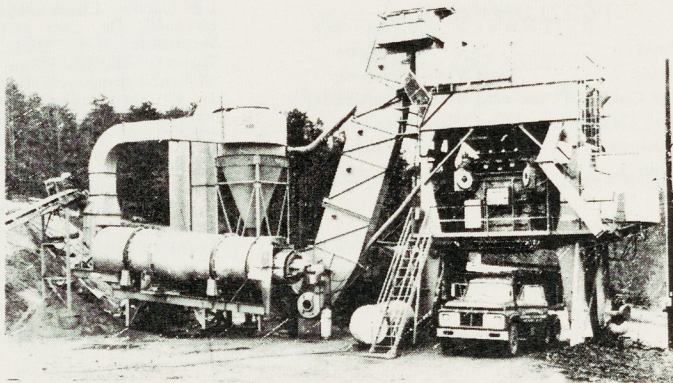
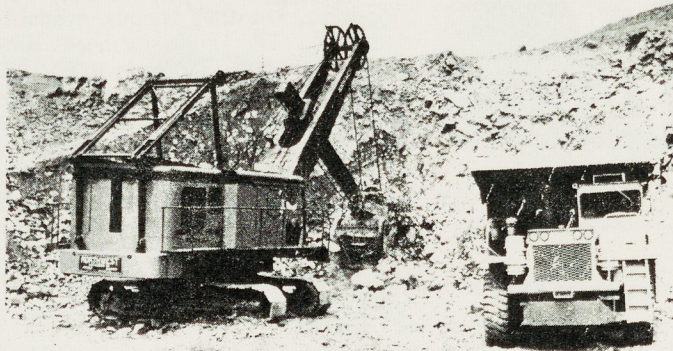

Your job demands top performance from your construction equipment and our job is to see that you get the best in equipment and service. Call our office nearest you for prompt and courteous service.

CONSTRUCTION, INDUSTRIAL AND MATERIAL HANDLING EQUIPMENT

**A. E. Finley & Associates, Inc.**

**RALEIGH**  
Finley Bldg.-Cameron Village  
Phone 834-8411

**CHARLOTTE**  
3201 Asbury Avenue  
Phone 333-0786

**COLUMBIA**  
Sumter Highway  
Phone 776-4530

By JOHN MONTAGUE  
Director of Sports Information

Given their first taste of victory, Coach Mike McGee's East Carolina Pirates want more.

Strong West Virginia comes into Ficklen Stadium this afternoon and the Pirates, fresh from a 7-0 upset of Furman last weekend, have their sights set on an even bigger upset against the Mountaineers.

The Pirates snapped a 10-game losing streak with their thrilling victory in the rain at Furman last weekend. Tailback Les Strayhorn plunged over from two yards out in the fourth quarter for the game's only touchdown. Then the ECU defense held off a dramatic Furman offensive in the final minute of the game, Pirate safety Mike Mills breaking up a fourth-down pass in the end zone to protect the 7-0 victory.

Coach McGee had great praise for his defense in the game. Furman had been averaging over 200 yards per game rushing and the Pirates, led by tackle Rich Peeler and middle linebacker Ralph Betesh, limited the Paladins to only 73 yards on the ground. Furman, which saw a four-game winning streak and chances of a Southern Conference championship go down the drain, also managed only 85 yards passing and a total of five first downs — none in the first half.

The victory was ECU's first of the year after seven defeats. It also was the Pirates' first win since a 24-21 triumph over Furman on November 1, 1969. The Pirates seem to hold a jinx on the Paladins, having beaten them the last five years in a row.

West Virginia presents a much bigger challenge. The Mountaineers of Coach Bobby Bowden are eager to rebound from a 42-8 loss to strong Penn State last Saturday. This loss dropped West Virginia's record to 5-3.

"They'll be the best team we'll see all season," said ECU assistant Al Ferguson who scouted the West Virginia-Penn State game. "They are much stronger than their record shows. Their middle linebacker (Dale Farley) is a real bear. He's 6-3 and weighs 242 and is a great one."

"And those West Virginia running backs are out of sight," continued Ferguson. "They have so many good ones they're able to use Jim Braxton, one of the top rushers in the country last year, as a tight end much of the time."

"Against Penn State their backs were slipping a lot because it was pouring rain and the West Virginia team was playing its first game of the season on natural grass and just weren't used to it. Also, Penn State played a great game."

## 1970 Schedule (Results To Date)

|       |    |  |            |
|-------|----|--|------------|
| Sept. | 12 | at Toledo                                | Lost 2-35  |
| Sept. | 19 | <b>EAST TENNESSEE</b><br>[Parents Night] | Lost 0-10  |
| Sept. | 26 | at The Citadel                           | Lost 0-31  |
| Oct.  | 3  | at West Texas State                      | Lost 30-42 |
| Oct.  | 10 | at N.C. State                            | Lost 6-23  |
| Oct.  | 17 | <b>SOUTHERN ILLINOIS</b><br>[Homecoming] | Lost 12-14 |
| Oct.  | 24 | at Richmond [Tobacco Festival]           | Lost 12-38 |
| Oct.  | 31 | at Furman                                | Won 7-0    |
| Nov.  | 7  | <b>WEST VIRGINIA</b>                     | 2:00 p.m.  |
| Nov.  | 14 | <b>MARSHALL</b><br>[Legislature Day]     | 2:00 p.m.  |
| Nov.  | 28 | Davidson [at Norfolk]                    | 1:30 p.m.  |

The statistics show how strong the Mountaineer running game can be. Halfback Bob Gresham has carried 91 times for 641 yards (7.0 per carry) and seven TDs so far, while fullbacks Pete Wood and Ed Williams are not far behind. Wood has carried 107 times for 598 yards (5.6 average) and five TDs, Williams 98 times for 421 yards and five touchdowns also. Braxton, when he's been used in the backfield, has responded with 291 yards in 40 carries — a super 7.3 average.

Quarterback Mike Sherwood, who owns practically every Mountaineer passing mark, has completed 70 of 114 passes for 838 yards and six TDs. His two favorite targets have been split end Chris Potts, 24 grabs for 257 yards and one touchdown, and tight end Braxton, 17 catches for 351 yards and five TDs.

So the key West Virginia players to watch today are quarterback Sherwood (No. 14), running backs Gresham (No. 33), Wood (No. 40), and Williams (No. 42) and tight end Braxton (No. 44) on offense and middle linebacker Farley (No. 50) on defense.

The Mountaineers came out of the Penn State game without any major injuries. However, the Pirates weren't so fortunate. Added to the growing ECU casualty list were punter Tony Maglione (leg), linebacker Don Mollenhauer (leg) and linebacker Grover Truslow (arm). Both Maglione and Mollenhauer are questionable for today's game — which presents a real problem for the punting game since No. 2 punter Gerald Wrenn already is lost for the season with a broken collarbone. This leaves the Pirates without an experienced punter.

Seven other Pirates are ailing — four of them like Wrenn are out for the season and a sixth definitely out of the West Virginia game. Those out for the year are linebacker Ron Konrady, offensive tackle Paul Haug, split end Tim Dameron and middle linebacker David Glosson. Defensive end Ted Salmon has not dressed for the last two games and will again be sidelined today due to a foot injury.

Also, defensive tackle Rich Peeler has a bad case of tonsillitis and center Jimmy Creech a bad ankle. Peeler was hospitalized Wednesday, Thursday and Friday last week, but was released at 5 a.m. last Saturday, just in time to drive all the way down to Greenville, S.C., and play one of the best games of his career against Furman. How long Peeler, who is the heart of the ECU defense, can keep this up is unknown.

"Peeler's play against Furman was one of the most courageous I've ever seen," said McGee, "and also one of the best. Without Rich Peeler, our defense could very easily have fallen apart and we'd still be looking for that first win."

Getting the first victory of his head coaching career was a big thrill for McGee. But it's no secret that beating West Virginia would be a bigger thrill.

"We catch West Virginia at a good time," said McGee. "They played Penn State last week and have Syracuse the week after us. They'd better not be looking ahead to Syracuse, because I can promise you we'll be ready to play football this Saturday, no matter how many injuries we have."

Following today's battle with West Virginia, the Pirates have only two games left — against Marshall here next Saturday and against Davidson at Davidson on Nov. 28. The Davidson game, originally scheduled for Norfolk, Va., was switched back to Davidson by the Wildcats because of a contract dispute.

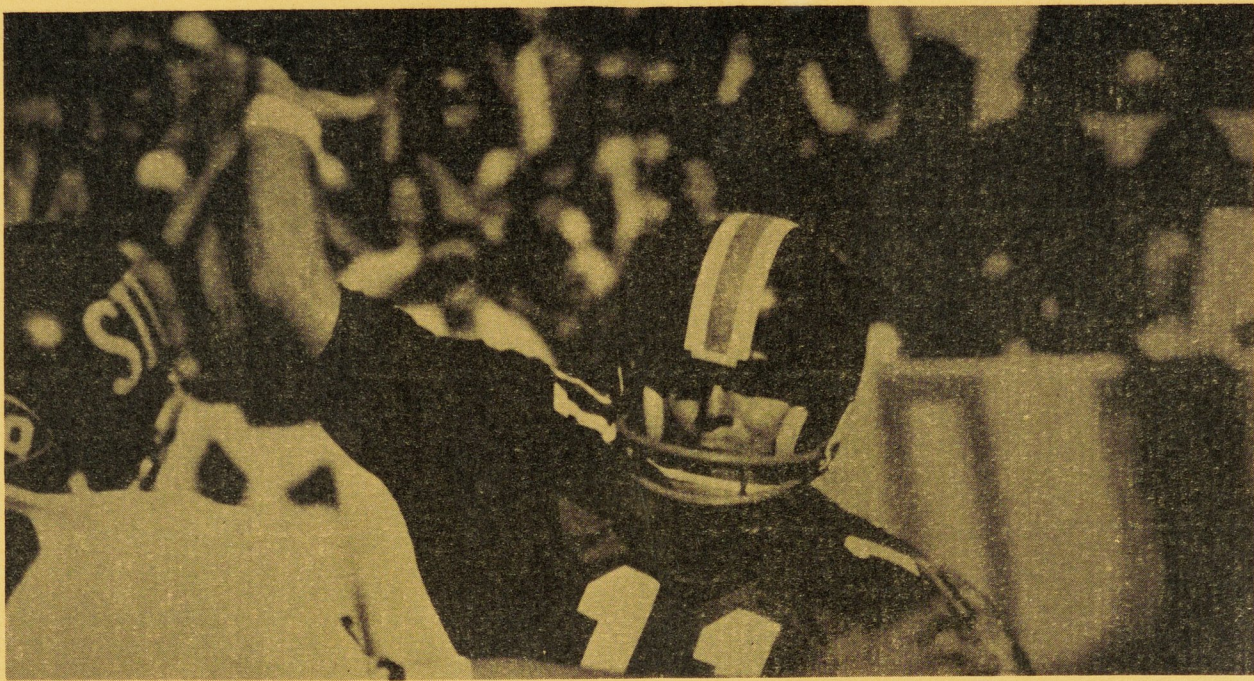

Pirates' record-breaking passer John Casazza lets one fly against Southern Illinois. A week later Casazza set records for pass attempts (43), completions (21) and yardage (270) against Richmond. He ranks among top 25 passers in nation.

## Up-To-Date Pirate Statistics

### INDIVIDUAL PASSING

|           | ATT | COM | INT | YDS  | AVG  | TD |
|-----------|-----|-----|-----|------|------|----|
| Casazza   | 222 | 100 | 14  | 1198 | 45.1 | 2  |
| Patterson | 24  | 11  | 0   | 100  | 45.8 | 0  |
| TOTALS    | 246 | 111 | 14  | 1298 | 45.1 | 2  |

### INDIVIDUAL RECEIVING

|             | NO  | YDS  | AVG  | TD |
|-------------|-----|------|------|----|
| Corrada     | 43  | 453  | 10.5 | 1  |
| Gordon      | 26  | 348  | 13.4 | 0  |
| Flanagan    | 13  | 187  | 14.4 | 0  |
| Woolley     | 7   | 79   | 11.3 | 0  |
| Wallace     | 5   | 36   | 7.2  | 0  |
| Hileman     | 4   | 42   | 10.5 | 0  |
| Whitley     | 4   | 26   | 6.5  | 0  |
| Dameron     | 3   | 58   | 19.3 | 1  |
| Strayhorn   | 2   | 30   | 15.0 | 0  |
| Croisetiere | 2   | 28   | 14.0 | 0  |
| Scales      | 2   | 13   | 6.5  | 0  |
| TOTALS      | 111 | 1293 | 11.7 | 2  |

### INDIVIDUAL SCORING

#### INDIVIDUAL RUSHING

|           | TC  | GAIN | LOSS | NET  | AVG. | TD |
|-----------|-----|------|------|------|------|----|
| Wallace   | 138 | 566  | -23  | 543  | 3.9  | 6  |
| Strayhorn | 47  | 227  | -14  | 213  | 4.5  | 1  |
| Whitley   | 64  | 210  | -13  | 197  | 3.1  | 1  |
| Scales    | 29  | 116  | -23  | 93   | 3.2  | 0  |
| Gordon    | 1   | 12   | 0    | 12   | 12.0 | 0  |
| Corrada   | 2   | 3    | -1   | 2    | 1.0  | 0  |
| Patterson | 22  | 65   | -103 | -38  | -1.7 | 0  |
| Casazza   | 52  | 39   | -226 | -187 | -3.6 | 0  |
| TOTALS    | 355 | 1238 | -403 | 835  | 2.4  | 8  |

|           | TDR | TDC | PAT-K | PAT-2 | FG  | TP |
|-----------|-----|-----|-------|-------|-----|----|
| Wallace   | 6   | 0   | 0-0   | 0-0   | 0-0 | 36 |
| Whitley   | 1   | 0   | 0-0   | 0-0   | 0-0 | 6  |
| Corrada   | 0   | 1   | 0-0   | 0-0   | 0-0 | 6  |
| Dameron   | 0   | 1   | 0-0   | 0-0   | 0-0 | 6  |
| Strayhorn | 1   | 0   | 0-0   | 0-0   | 0-0 | 6  |
| Clary     | 0   | 0   | 4-3   | 0-0   | 4-1 | 6  |
| Guzzo     | 0   | 0   | 1-1   | 0-0   | 1-0 | 1  |
| Casazza   | 0   | 0   | 0-0   | 5-0   | 0-0 | 0  |
| Team      | 0   | 0   | 0-0   | 0-0   | 0-0 | 2  |
| TOTALS    | 8   | 2   | 5-4   | 5-0   | 5-1 | 69 |

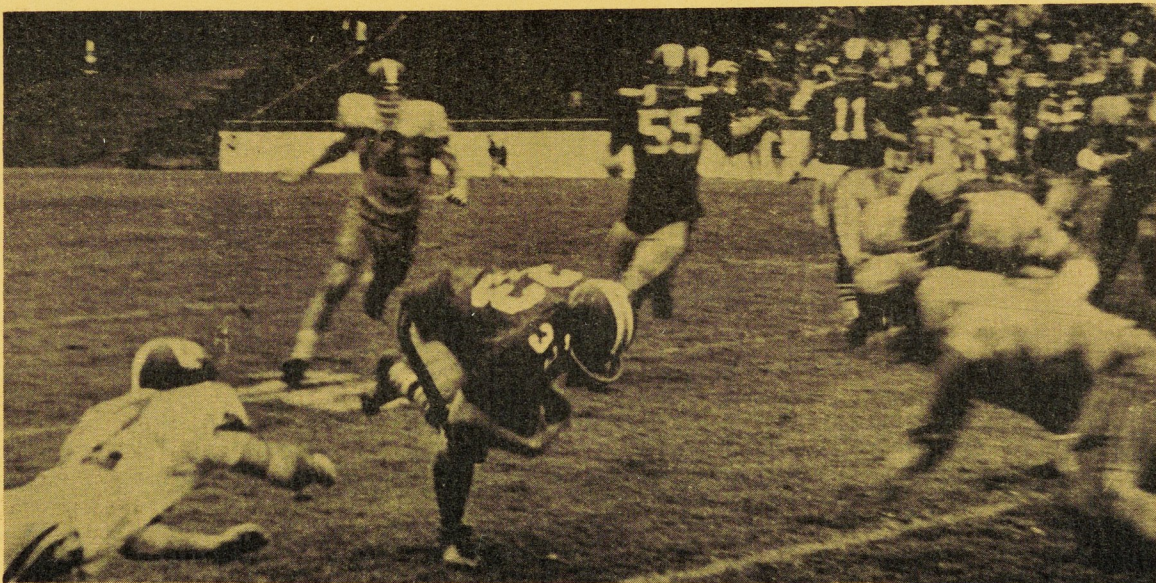

Billy Wallace dives for first down in 7-0 victory over Furman. Pirate fullback carried 34 times for 127 yards against Paladins.

## East Carolina Sports Network

Jim Woods, "the Voice of the Pirates" for the past three years, will be at the microphone for the play-by-play of all 11 East Carolina University football games again this fall.

Joining Woods on the network this season will be former East Carolina star tailback Neal Hughes, who will handle the color commentary. Hughes' knowledge of the game and his close association with many Pirate players and coaches make him a big addition to the broadcasts.

WNCT in Greenville will be the originating station for the East Carolina Sports Network. It will use both its AM and FM facilities to bring five ECU night games and six afternoon contests into homes all across Eastern North Carolina.

Other stations on the network include WRMT in Rocky Mount and WGTM in Wilson. WOBR in Wanchese will air all Pirate day games, while selected games will be carried by WGAI in Elizabeth City, WFAI in Fayetteville, and WEEB in Southern Pines WKVO in Havelock and WCDJ in Edenton.

Prior to each game this fall Pirate fans can hear the 15-minute Mike McGee Pre-Game Show and Woods also will host a post-game wrap-up show with ECU coaches as his guests.

Woods, a 15-year veteran in sportscasting, is one of the most respected men in the business. The New Jersey native has twice been named Tar Heel Sportscaster of the Year by the Associated Press. His nightly sports show over WNCT-TV is watched by thousands of Eastern North Carolina sports fans.

Woods will also handle the play-by-play for all East Carolina basketball games this season for the fourth straight year.

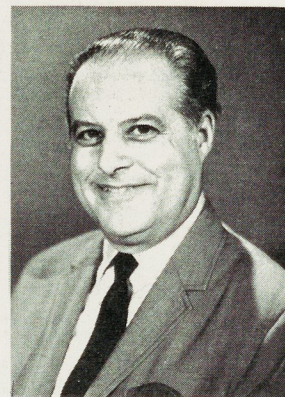

Jim Woods

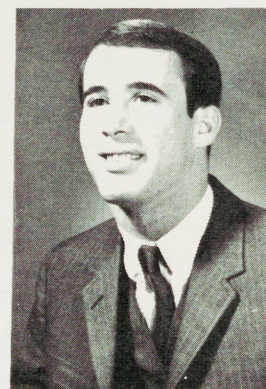

Neal Hughes

# Falstaff...Your first one is never your last one.



HALLOW  
DISTRIBUTING  
COMPANY

401 W. 14th Street  
Greenville, N. C.



# EAST CAROLINA UNIVERSITY

Founded in 1907 as East Carolina Teachers Training School, ECU has grown from an enrollment of 123 in 1909 to 9,997 in 1970. Students come from 97 different counties in North Carolina, 40 states and 15 foreign countries. Coeds outnumber the male students 5,094 to 4,703.

ECU leads the South in the preparation of teachers. In 1920 the school was authorized to offer four-year teacher education degrees and to grant the bachelor of arts degree. A year later by an act of the General Assembly, the school name was changed to East Carolina Teachers College. The president at this time was Dr. Robert H. Wright, who headed East Carolina from the date of the first class in 1909 until his death in 1934. Under his leadership the school had grown to an enrollment of over 1,000 and was now offering a masters of arts degree.

During the period from 1934 to 1960 the school continued to grow, though not as spectacularly in terms of enrollment. A curriculum leading to a bachelor of science degree was authorized in 1941 as the college expanded to meet needs for occupations other than teaching. By 1951 undergraduate majors were offered in 17 areas and graduate programs in 10 areas. It was in that year that an act of the General Assembly changed the name to East Carolina College.

It was also during this period that intercollegiate athletics found a place in the East Carolina way of life. The first football team was fielded in 1932 under Coach Kenneth Beatty, though Pirate fans would just as soon forget that inaugural season since the team lost all five games and didn't score a point.

A major turning point for East Carolina came in 1960 when Dr. Leo W. Jenkins was inaugurated as the school's sixth president. Under the guiding hand of this dynamic man, East Carolina College became East Carolina University [in 1967] and enrollment more than doubled in a 10-year period.

Today undergraduate majors are offered in 26 fields and graduate programs in 21 areas. Besides the College of Arts and Sciences and the Graduate School, there are seven professional schools: Allied Health Professions, Art, Business, Education, Home Economics, Music and Nursing.

The face of the University is always changing. Twenty years ago there were 17 buildings on a 98-acre campus with a total physical plant value of \$5 million. Today there are 52 buildings, 300 acres and a valuation in excess of \$44 million.

The athletic complex alone takes up 79 acres. It consists of Minges Natatorium and Coliseum, Scales Field House, Ficklen Stadium, the Century Club Building, University Field, an all-weather track and all-weather tennis courts. Eleven intercollegiate sports have ECU varsity teams – football, basketball, baseball, cross country, soccer, wrestling, indoor track, swimming, golf, tennis, outdoor track, crew and lacrosse. The golf team plays on the Greenville Country Club course and the crew rows on the Tar River which flows through the middle of Greenville.

Greenville itself is a town of 30,000, located approximately halfway between Raleigh [the state capital] and the Atlantic Ocean. The beautiful coastal plains of Eastern North Carolina represent some of the richest, unspoiled farming country you will find anywhere in the United States. Pitt County, of which Greenville is the county seat, leads the nation in the production of leaf tobacco. However, the presence of East Carolina University has made Greenville something of a cosmopolitan cultural center in the heart of this agricultural area.



EAST CAROLINA UNIVERSITY

GREENVILLE, N. C. 27834

OFFICE OF THE PRESIDENT



Friends, Fans, Supporters, Alumni and Vistors,

Welcome to Greenville and to East Carolina University. We are pleased and happy to have you with us today.

Our university community and the residents of Greenville are prepared to assist in any way to make your visit both pleasant and enjoyable. Stay with us as long as you can. Come back often.

We are proud of our growing University and of the state and this great region that we serve. This is our motto at East Carolina University, "To Serve." Our goal is not only to do things well but better.

Athletic competition, in developing individual character, complements the academic program. In its finest tradition, it is exhilarating, exciting and rewarding to players and fans alike. It lifts our spirit and brings the realization that hard work and determination persevere.

Thus we salute the teams and the institutions they represent on the playing field today.

Cordially,

*Leo W. Jenkins*

Leo W. Jenkins,  
President

## E. C. U. Athletics' Official Family



Dr. Douglas R. Jones  
Chairman,  
Faculty Athletic Committee



Dr. N.M. Jorgensen  
Chairman,  
Physical Education Department

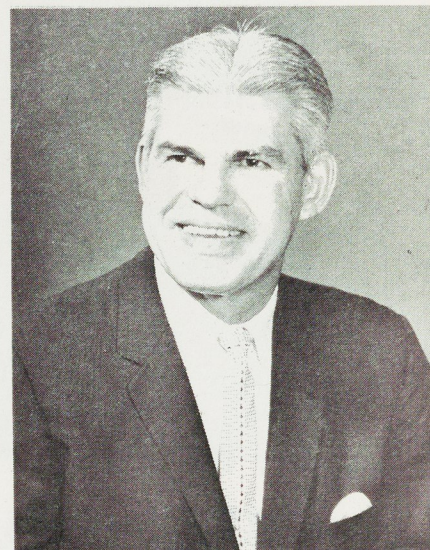

Clarence Stasavich  
Director of Athletics

### UNIVERSITY BOOK EXCHANGE

FOR USED TEXTS AND SUPPLIES

THE

528 S. Cotanche Street

and

FOR GIFTS AND TRADE BOOKS

### BOOK BARN

123 E. 5th Street



"Shoes You Can Live In"

**THE SHOE INN**  
OF GREENVILLE, INC.

PHONE 758-2242

# PIRATE CLOSE-UP

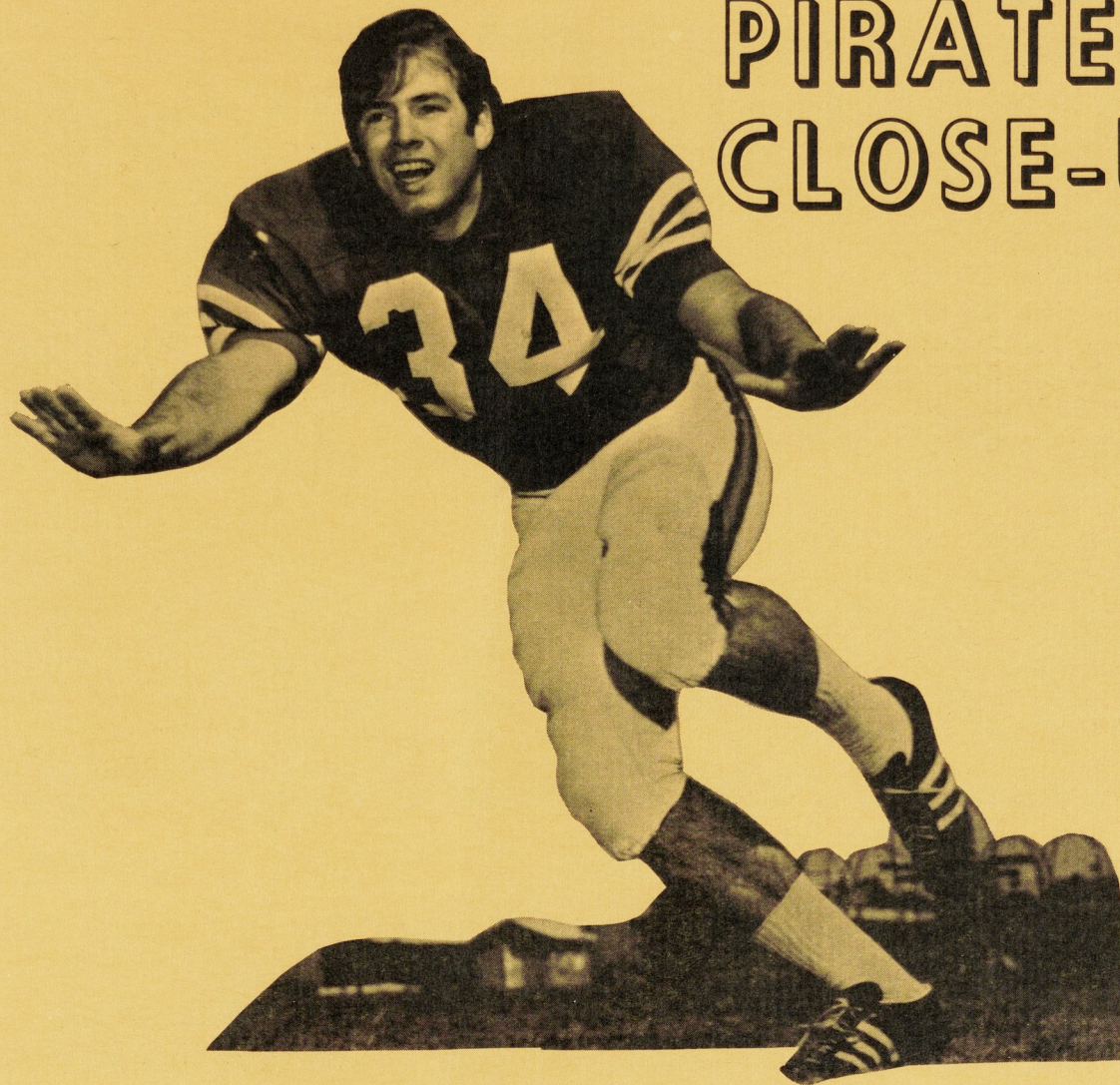

## A Tale Of Two Brothers

By **SONNY LEA**  
Sports Information Assistant

Football for Wes Rothrock is not a game or a pastime, but a way of life.

As long as the East Carolina University senior defensive end can remember he has had a football in his hands.

The big reason for this was his father. He put a football in his young son's hands as soon as he was big enough to hold it and when Wes got to junior high he had his big chance to start playing.

He couldn't play in recreation leagues around his hometown because in Enfield (population around 3,000), there just weren't any.

But, his father, H. W. (Skinny) Rothrock, didn't let that worry him. He already had big dreams about Wes going on to play college football just like he had done some years before at Wake Forest.

So, Wes started playing football in junior high and by the time he made it to high school he was pretty good. He was so good, in fact, he made All-Conference

for three seasons and the Raleigh News & Observer's All-East team as a running back his senior year.

By his senior year, Rothrock was a household word around Enfield. Besides the fact that everybody knew everybody else in Enfield, high school hero Wes also had a younger brother named Sammy, who was just starting his football career at Enfield high.

Wes was a halfback on both offense and defense during his first three years of high school ball. In his senior year he was given the nod at quarterback. He started the first game, but in the second contest a little skinny ninth-grader named Sammy Rothrock took the job away from him and kept it for the rest of the season.

Wes didn't mind. Sammy was his brother and he preferred playing halfback anyway. So with a backfield half composed of kids named Rothrock, Enfield went on to a 7-2 season, the best in some years in the small Eastern North Carolina town.

## A Tale Of Two Brothers

(CONTINUED FROM PAGE 15)

Wes came to East Carolina after a year at Hargrave Military Academy as a defensive halfback. When he arrived in Greenville, he was first tried at fullback in the Stasavich single-wing, but later found a home in the defensive backfield.

All this time, his brother Sammy was drawing all sorts of raves back home in Enfield, not as a quarterback but as a halfback just like his older brother. He, too, made All-Conference for three seasons and the Raleigh News and Observer's All-East team his senior year.

Several schools recruited Sammy, including ECU, but he finally decided on his father's alma mater, Wake Forest. He had a fair freshman season when he started at defensive cornerback for the Baby Deacons just as Wes had done for the Baby Pirates. But, in Wake Forest's spring game this past April, the younger Rothrock reached the limelight when he returned a punt for a touchdown and intercepted two passes.

As a sophomore, Sammy is playing a vital role in the Deacons' hopes. Backing up both the safety and the cornerback posts, he intercepted a pass against Virginia Tech, but it was nullified because of a penalty. His parents were there watching Wake Forest roll over the Gobblers and after the game the whole family got together and went to Raleigh to watch Wes play against N. C. State.

With all those relatives in the Carter Stadium stands, Wes knew he had to play well. And he did. He had his best game of the season against the Wolfpack--a game the Pirates lost 23-6.

With both the Rothrocks playing major college football in the "Big Five", Enfield has something to brag about. Not many high schools with an enrollment of only 150--with about 65 of that being boys--produce college football players but Enfield has two--and both have the same last name.

Every Saturday afternoon this fall, Mr. and Mrs. Rothrock have been driving around North Carolina--either to Groves Stadium in Winston-Salem to watch Sammy or to Ficklen Stadium in Greenville to watch Wes.

They are in the stands today watching Wes and the Pirates battle the Mountaineers because they have been watching their son play for 11 years now. This will be the last year they have a chance to watch both their sons play college ball. Wes will graduate this spring with a degree in physical education and with hopes of going on to take a high school coaching job.

But, Wes will be back next season watching from the stands, something he hasn't done since before junior high school. He'll even have the chance to watch his little brother on the college gridiron.

*Good Luck Pirates*

# LUM'S

*Featuring Food and Beverage  
for the  
Entire Family*

10TH and COTANCHE

OPEN 24 HOURS

WE ARE PROUD  
TO HAVE BEEN SELECTED  
TO PRINT THE FOOTBALL PROGRAMS  
FOR THE  
ECU FIGHTING PIRATES

*Go Big Purple*

*Rayford* PRINTING

CORNER 9TH & WASHINGTON STREETS  
GREENVILLE, N.C. / PHONE 752-7712

## Steer-a-Year Program

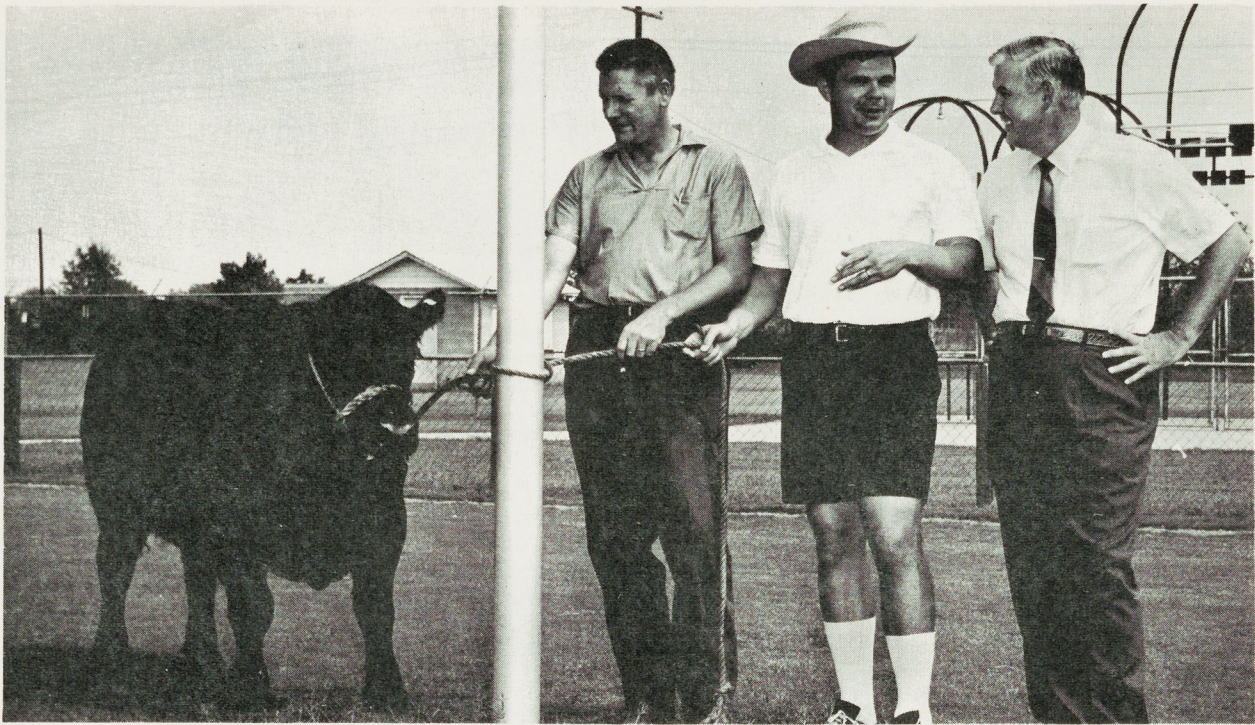

If this 1,000-pound steer looks a little skeptical about Coach McGee's "Steer-a-Year" Program, he has good reason to be. McGee originated the idea here in Eastern North Carolina whereby area cattle raisers donate a steer each year to the Pirate football program. The beef would be cut up into steaks for the football players' training table. First to join in was Texas Gulf Sulphur Company of Aurora, which donated the steer pictured above. With Coach McGee are Texas Gulf Sulphur farm manager Hays Gregory [holding the steer] and Aurora plant manager Dave Edmiston.

*Congratulations*

*To*

*East Carolina University*

*For Its Dynamic Growth And Outstanding Achievement*

*And*

*Our Best Wishes To The*

*Pirates*

*For A Successful Year*

**TGS**

Texas Gulf Sulphur Company

Aurora, N. C.

# Meet Mike McGee

## A New Era Of Purple Pride

The entire East Carolina football program took on a youthful look last December with the hiring of 31-year-old Michael Burnette McGee to be the Pirates' 11th head football coach since 1932.

This Elizabeth City native is already one of the most respected, most dynamic young coaches in college football today. Otto Graham, for one, is so impressed with McGee that he asked Mike to help coach the College All-Stars in their game against the Super Bowl Champion Kansas City Chiefs in Chicago this summer.

Coaching the All-Stars in Soldiers Field was a nostalgic experience for McGee. For just 10 years ago he captained the 1960 Stars against the Baltimore Colts. Considered by many as the greatest Duke lineman of all time, McGee had capped a brilliant three-year career as a Blue Devil in the fall of 1959 by winning consensus first team All-America honors at offensive guard and receiving the Outland Trophy as the best college lineman in the United States.

Today that Outland plaque hangs above the fire place in the McGee home in Brook Valley, a popular new subdivision of Greenville. Mike bought the home because he wants to feel settled in Greenville. Having been raised in Eastern North Carolina, he loves this part of the state. He also believes in East Carolina University and its future as a major power in college football. He is dedicated to this goal, but he knows it won't be reached overnight.

McGee didn't become the capable football coach he is overnight, either.

Following his graduation from Duke in 1960 with a B.A. in business administration, Mike played three seasons for the St. Louis Cardinals in the NFL. His rookie season [1960] he was voted the Cardinal's most valuable rookie and finished third in NFL voting for Rookie of the Year. Unfortunately, a neck injury cut short Mike's very promising pro career in 1962.

McGee returned to his alma mater in 1963, joining Bill Murray's staff as offensive line coach. At the same time he enrolled in graduate school at the University of North Carolina and received his Masters in education in 1965.

After working under Murray for three seasons [1963-65], McGee moved to the University of Wisconsin where he coached the offensive line under Head Coach Milt Bruhn in 1966. The following season Murray Warmath convinced Mike to come to the University of Minnesota. So Mike spent the next three years in Minneapolis, coaching the Gophers' offensive line. In 1967 Minnesota won the Big Ten title.

Under these three men -- Murray, Bruhn and Warmath -- McGee gained experience that will be invaluable to him as a head coach. With these seven years of preparation under his belt, not to mention 10 years of playing at Elizabeth City High, Duke and in the NFL, Mike was ready last December when ECU reached out to pick him as the successor to Clarence Stasavich.

Building the Pirates into a big winner is a challenge for Mike McGee. But this man thrives on challenges. Being successful is largely a matter of pride, says McGee. At East Carolina McGee calls it "Purple Pride."





Eleven years ago ECU Coach Mike McGee capped his brilliant playing career at Duke by winning the Outland Trophy, the highest honor for a collegiate lineman.



MOORE-KING-SULLIVAN, INC.

PHONE

756-1345

DISTRIBUTOR

**UNION 76**

PRODUCTS

# Carolina

DAIRIES



MILK AND ICE  
CREAM

"NONE CAN BE FINER  
THAN CAROLINA"

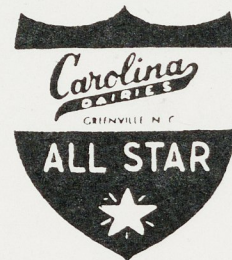

"QUALITY SERVICE Through the YEARS"

# The Man and His Airplane



A man on the go needs to fly nearly everywhere he goes. It's a well known fact Coach Mike McGee is a man on the go. So what better way to go than to fly himself. A licensed pilot, McGee often flies himself on recruiting trips. Flying is the young coach's favorite hobby. Here he is shown before takeoff.

## McGee Facts

### MICHAEL BURNETTE MCGEE

Born: 12-1-38, Washington, D.C.  
 Raised: Elizabeth City  
 High School: Elizabeth City  
 College: Duke University  
 Degree: B.A. in business, 1960  
 Graduate School: UNC, M.A. in education, 1965  
 Married: Virginia [Ginger] Allison of Charlotte in 1963  
 Children: Kathy 6, Michael Jr. 5, Matthew 1  
 Parents: Cmdr. and Mrs. H. McGee, REG. USCG [retired] of Morehead City  
 Brothers: Jim 42, Jerry 31 [twin]  
 Sisters: none  
 Height: 6-1  
 Weight: 220  
 Hair: Brown  
 Eyes: Brown  
 Hobbies: flying, golf  
 College Playing Career: Duke [1957-59] offensive guard  
 College Coach: Bill Murray  
 Honors: Outland Trophy [59], Consensus All-American [59], All-ACC [58-59], ACC Player of Year [59], Teague Award [59], All-South [59], East-West Shrine Game [59], Hula Bowl [60], College All-Star Game [captain] [60].  
 Pro Career: St. Louis Cardinals, NFL [1960-62], offensive guard  
 Pro Coach: Pop Ivey, Wally Lemm  
 Honors: St. Louis Rookie of Year [60]  
 Coaching Career: assistant Duke [63-65], assistant Wisconsin [66], assistant Minnesota [67-69]



Fashions of Today Can Be Found  
 at Either of Our Two Locations

DOWNTOWN  
 9:30-5:30

PITT PLAZA  
 11:00-9:00



**Steinbeck's**  
**MEN'S SHOP**

## The Assistant Coaches

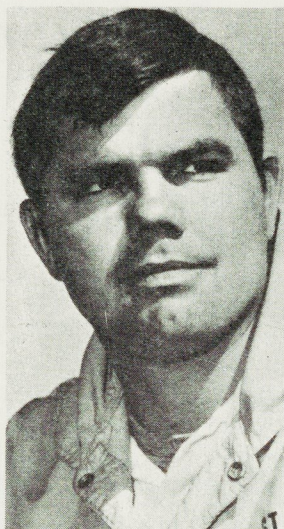

**JERRY MCGEE**  
(Duke '61)  
defensive coach  
recruiting coordinator

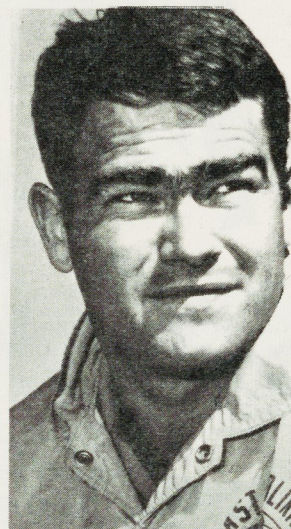

**CARL REESE**  
(Missouri '65)  
defensive line and  
linebackers coach

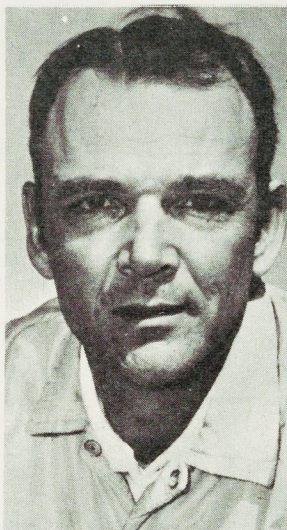

**HENRY TREVATHAN**  
(ECU '54)  
head freshman coach  
varsity offensive backfield

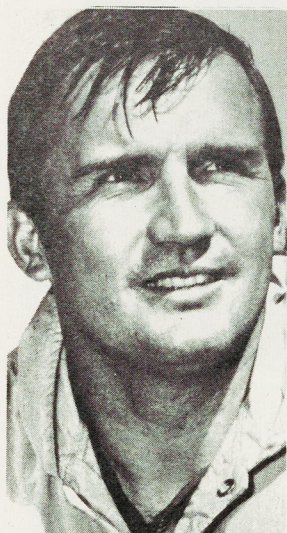

**SONNY RANDLE**  
(Virginia '59)  
pass receivers coach



**AL FERGUSON**  
(Florence State '62)  
offensive line coach

## The Coaching Family



Of the six ECU football coaches, five are married and their combined offspring total 14. Just before the first ECU Football Picture Day at Ficklen Stadium was held this past August, the families of Mike McGee, Jerry McGee, Henry Trevathan, Carl Reese and Sonny Randle, plus lone bachelor Al Ferguson, gathered together and posed for this picture.

## H. L. HODGES, INC.

ESTABLISHED 1917

### Sporting Goods - Hardware

---

WE EQUIP THE PIRATES

---

210 - 212 EAST FIFTH STREET

GREENVILLE, N.C.

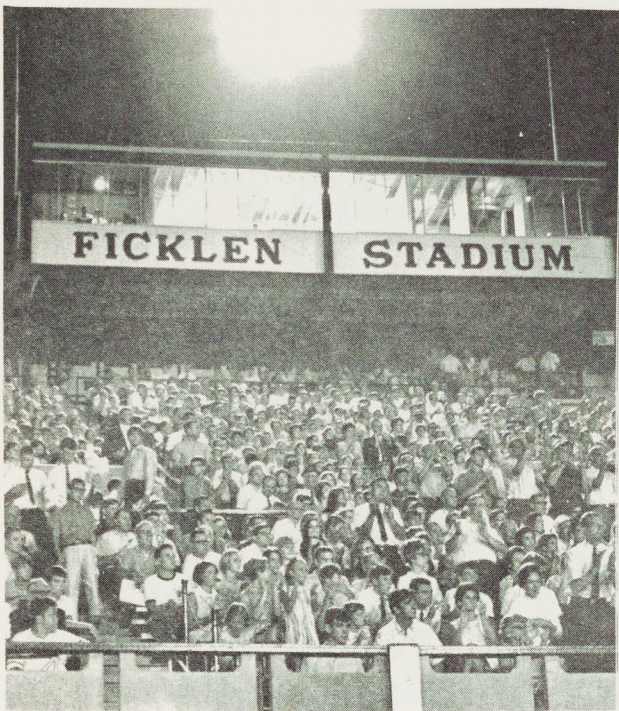

## Ficklen Stadium Ticket Information

**RECORD CROWD:** 17,000 vs. Wake Forest, Oct. 19, 1963  
[night]

**CAPACITY:** 20,000

**YEAR BUILT:** 1963

**NAMED FOR:** James S. Ficklen, prominent local tobacco man

**CONSTRUCTION:** steel and concrete; lighted field

**SEATING:** 10,000 student section on North side; 10,000 paid admission on South side

**PARKING:** Ample parking for all cars. Enter via Charles St. or via Elm-14th St. route.

**PRESS BOX:** South side [enter from stands]

**EXPANSION PLANS:** existing facilities represent first and second steps toward 40,000-seat stadium by 1980

**TICKETS:** \$5 all seats all games; \$20 season ticket includes all 4 home games plus 2 freshman home games and purchaser has option on renewing seats in same area each season in future.

**TICKET OFFICE:** Minges Coliseum, open 8 a.m. - 5 p.m. Monday thru Friday and Saturday morning on game days. Call 758-6470.

WE'RE OPEN  
**16**  
HOURS DAILY



Our Emergency Room contains an endless variety of beverages, convenience foods, and snack items to save forgetful shoppers from disaster. Just across the river. From 7 'till 11. Seven days a week.

**HANDY DANDY**

For  
**Complete News Coverage**  
of This  
*Game and All  
East Carolina University  
Athletic Events  
... read*

**The Daily Reflector**

PITT COUNTY'S  
HOME NEWSPAPER

# FOOTBALL'S AMAZING MAJORS FAMILY

by TOM SILER, Sports Editor, Knoxville News-Sentinel

The Majors football story began 30 years ago. It still goes on and on, chapter after chapter, sequel added to sequel.

Father Shirley Majors started it all in 1941. And he still coaches, turning out distinguished teams at the University of the South (Sewanee).

John, eldest of five sons and now head coach at Iowa State, was a great All-America runner at Tennessee in 1956. Bobby, the youngest son, now a junior at Tennessee, also is a dazzling runner, safetyman and punter.

**It all began because the father, Shirley, married to the former Elizabeth Bobo, detested farming.**

He had a "piece of ground," as he puts it, in Middle Tennessee, not far from Nashville, but he hated to farm. He loved football. Shirley, a taciturn fellow who likes to hunt quail and rabbits and chew tobacco, didn't even have a college degree, but he got a chance to coach in 1941. He grabbed it.

## Just One Loss

He coached at Franklin County High and at Lynchburg. Huntland (population 258) lured him away in 1949, by which time Johnny was ready to ramble with a football. Johnny scored an incredible 564 points while he played for his father, going on to the University of Tennessee in 1953. Huntland went on winning, losing one game in six years.

There was always a Majors in the lineup. Joe played next for his father, then Bill. Just to break the "monotony" there was a daughter, too — pretty Shirley Ann, and, as you might guess, she was a cheerleader and later married a football player. Larry starred for his father, too, but Bobby, the one now at Ten-

nessee, did not. He came along too late.

In 1957, Sewanee hired Shirley Majors. Sewanee gives no athletic aid, has lofty academic levels, and stresses classical studies as a sort of prep for the Episcopalian ministry. But Shirley cracked the whip and won with the players available. He had an undefeated team his second year there, now has a 13-year record of 66-34-5.

**John led Tennessee to an undefeated season in 1956 and the No. 2 ranking in the nation. He finished second in the Heisman Trophy voting and ranks as one of the brilliant single wing tailbacks of all time.**

Brother Joe shunned Tennessee, figuring he was too slow for the single wing. He tried Alabama, then transferred to Florida State. His greatest thrill there was in quarterbacking his team to a 10-0 victory over Tennessee in 1958. He's now a lawyer in Tullahoma, Tenn.

## Bill Vs. Joe

Bill enrolled at Tennessee in 1957, playing against Brother Joe in that big upset a year later. Bill was a great defensive player and single-wing tailback, finishing in 1960. UT hired him as a coach. He lost his life along with two other coaches in 1965 when their car was hit by a train at a grade crossing in suburban Knoxville.

Larry, considerably smaller than John, Joe or Bill, played for his father at Sewanee, helping to defeat Washington and Lee, Hampden-Sydney, Millsaps and such. He went into coaching, too, and has produced fine teams for high schools in East Tennessee.

Bobby, the baby of the family and the largest as a college player, rolled up fantastic feats in high school in football, basketball, baseball and

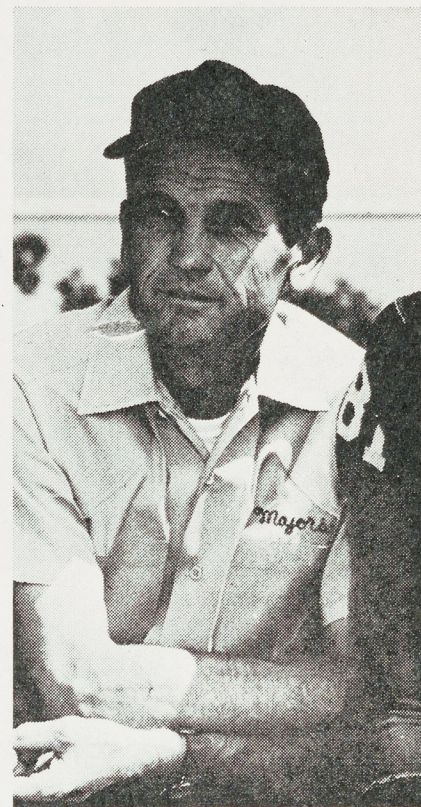

SHIRLEY MAJORS

golf. He finished up at Castle Heights Military Academy in 1967, and followed John and Bill to Tennessee the next fall.

As a 195-pound sophomore, Bobby was used as a flanker back and punt returner. He is not particularly fast but he has a deceptive gait that leaves tacklers reaching. This fall he'll return punts again, do the punting and play the all-important safety position on defense.

**Saturday is always an exciting day to the Majors family. No one can rest until he gets the news on Shirley's Sewanee team, on how Bobby and the Tennessee Vols did and how Johnny's Iowa State team came out.**

The Majors thrill to every victory and suffer in every defeat, and it'll be that way until their unique story ends—which is likely to be a long way off.

**HALF BACK**

Signals-- 21-36-48 AUTOMATIC - 61-31 -- HUT-HUT-HUT--

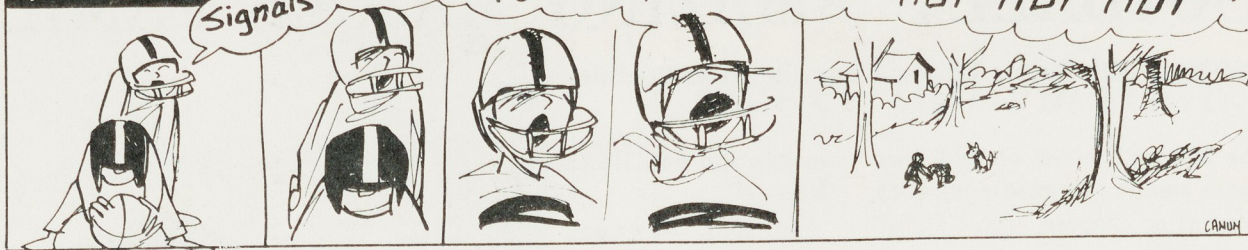

Jim Woods

**WNCT-1070**

1070  
NOW! 10,000 WATTS FULL TIME....

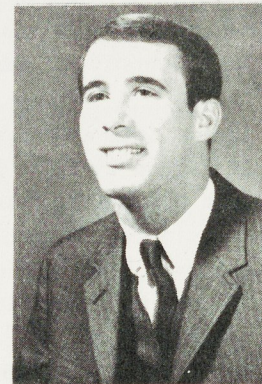

Neal Hughes

FOLLOW THE PIRATES  
AT HOME AND AWAY

ON

WNCT - 1070

ALSO WNCT - FM

# Home Builders Supply Co.

**"All Kinds of  
Building Materials"**

Dial 758-4151 - 758-4152

2000 DICKINSON AVENUE

THE WINNING  
COMBINATION  
THE PIRATES &



GAS

FOR

LESS

## 1970 Pirate Co-Captains

Steve Davis (65)

George Whitley (20)

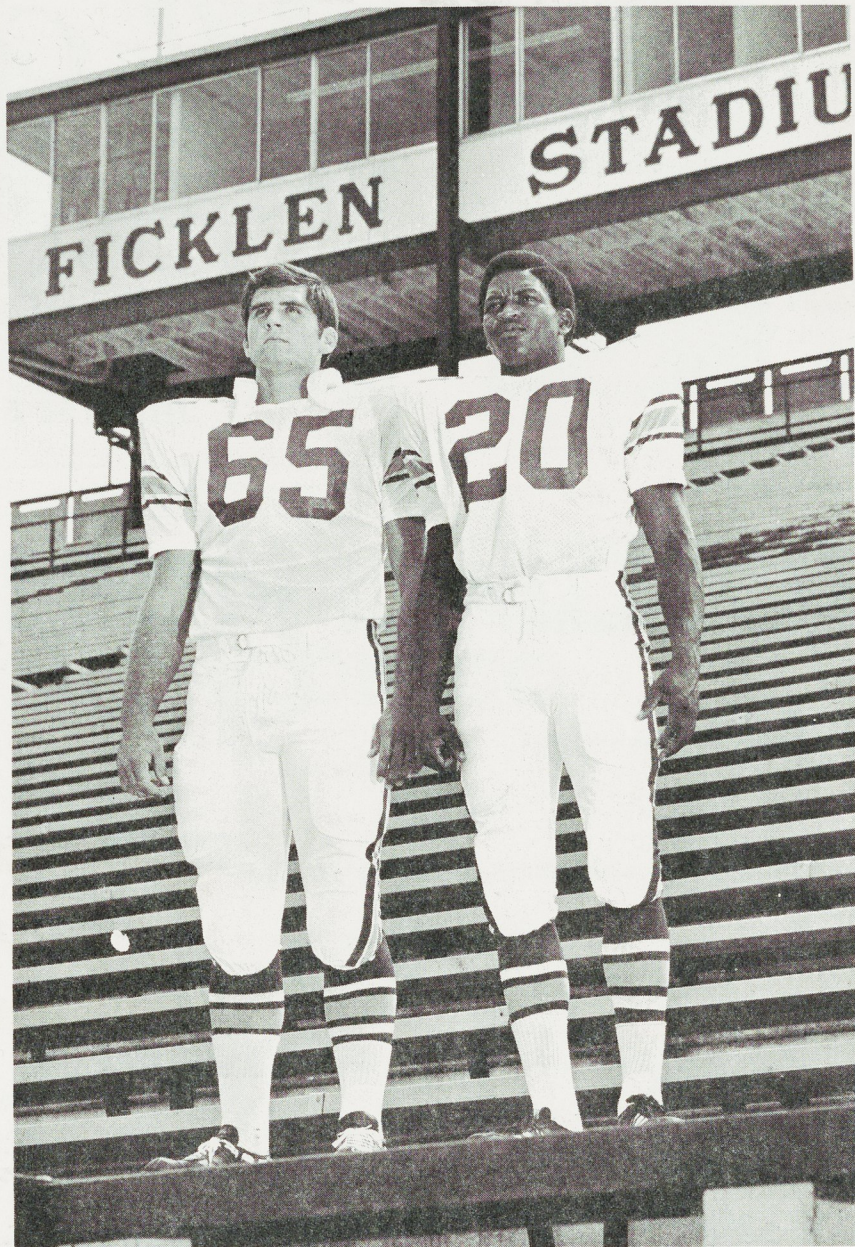

# Follow The Big Purple On The Road

Five big East Carolina away games this fall are within a 6-hour drive from Greenville. Plan now to get your group together and follow the Pirates on the road. Tickets to these games can be purchased through the ECU Athletic Ticket Office at Minges Coliseum or by calling Bill Cain at 758-6470. Get the most out of the exciting world of college football this autumn. Take to the road with the Pirates. These five games are:

|          |                                 |          |
|----------|---------------------------------|----------|
| Sept. 26 | The Citadel at Charleston, S.C. | 8:00p.m. |
| Oct. 10  | N.C. State at Raleigh           | 7:30p.m. |
| Oct. 24* | Richmond at Richmond, Va.       | 1:30p.m. |
| Oct. 31  | Furman at Greenville, S.C.      | 2:00p.m. |
| Nov. 28  | Davidson at Norfolk, Va.        | 1:30p.m. |

[\*National Tobacco Festival]

## Pirate Travel Plans

### THE CITADEL GAME [Sat., Sept. 26, 8 p.m. EDT]

HQ: King Charles Inn, 237 Meeting St., Charleston, S.C.;  
phone [803] 723-7451

Transportation: chartered bus

Lv: 10:30 a.m. Friday; Ret: Sunday after breakfast

Workout: in Myrtle Beach, S.C., en route Friday afternoon

### WEST TEXAS STATE GAME [Sat., Oct. 3, 8 p.m. CDT]

HQ: Holiday Inn, 1911 Ross St., Amarillo, Tex; phone [806]  
372-8741

Transportation: chartered DC-9 jet

Lv: 11 a.m. Friday; Ret: 9 a.m. Sunday

Workout: in Canyon Friday afternoon

### N.C. STATE GAME [Sat., Oct. 10, 7:30 p.m. EDT]

HQ: team will stay in Greenville Friday night

Transportation: chartered bus

Lv: 3 p.m. Saturday; Ret: immediately after game

Workout: in Ficklen Stadium Friday afternoon

### RICHMOND GAME [Sat., Oct. 24, 1:30 p.m. EDT]

HQ: Indian Hills Motel, P.O. Box 1088, Petersburg, Va.; phone  
[703] 526-0341

Transportation: chartered bus

Lv: 10:30 a.m. Friday; Ret: immediately after game

Workout: in Hopewell, Va., Friday afternoon

### FURMAN GAME [Sat., Oct. 31, 2:00 p.m. EDT]

HQ: Jack Tar-Poinsett Hotel, 120 S. Main St., Greenville, S.C.;  
phone [803] 233-6211

Transportation: chartered bus

Lv: 10:30 a.m. Friday; Ret: immediately after game

Workout: in Gastonia en route Friday afternoon

### DAVIDSON GAME [Sat., Nov. 28, 1:30 p.m. EST]

HQ: not definite

Transportation: chartered bus

Lv: 6 p.m. Friday; Ret: immediately after game

Workout: in Ficklen Stadium Friday afternoon

## Chicken goes with football



# Visit the Colonel

You can pick up Col. Sanders' Kentucky Fried Chicken at:

**East 5th Street  
GREENVILLE, N. C.**

**Dial 752-5184**

# Belk Tyler

YOUR HAPPY SHOPPING STORE

ALWAYS YOUR FIRST STOP  
FOR COMPLETE SHOPPING

REMEMBER YOU CAN JUST SAY  
"CHARGE IT" OR USE OUR  
CONVENIENT LAY-AWAY PLAN

**OPEN NIGHTS TILL 9 P.M.**

IN DOWNTOWN GREENVILLE

# MEET THE PIRATES

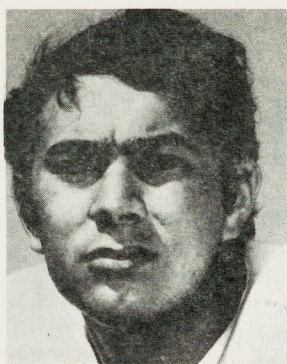

FRED BENEVENTO - TR

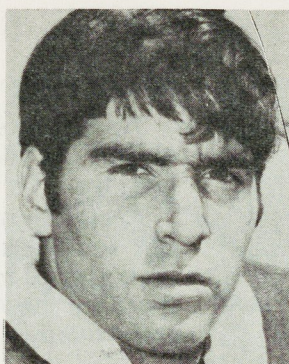

RALPH BETESH - LB

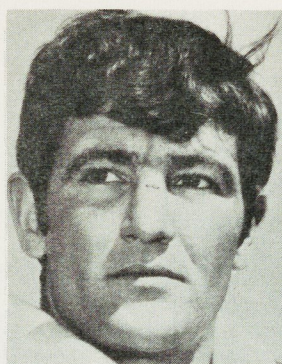

BUTCH BRITTON - LB

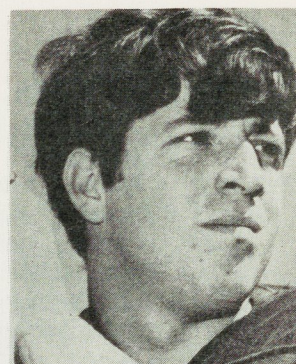

JOHN CASAZZA - QB

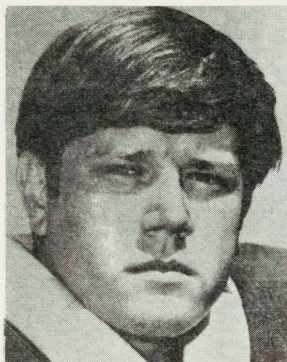

DUKE CLARKE - OG

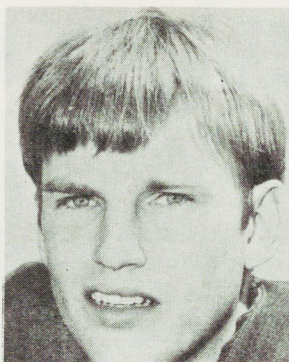

EARL CLARY - K

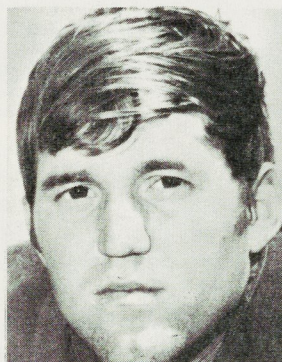

DICK CORRADA - FLK

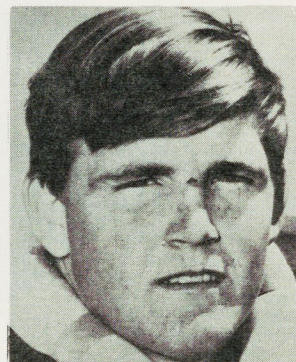

JIMMY CREECH - C

# LEON L. MOORE OIL CO.

24 HOUR

CUSTOMER OIL BURNER SERVICE

POWER-VAC FURNACE  
CLEANING SERVICE FOR ALL FURNACES

GASOLINE / FUEL OIL / MOTOR OIL / HEATING OIL

DICKINSON AV. EXT.

GREENVILLE, N.C.



# DO YOUR PART FOR PURPLE PRIDE

## PURPOSE

To raise funds, through contribution from the alumni, friends, and students for the athletic program. The University needs substantial financial assistance from friends and alumni to develop a complete and wholesome program.

## OPERATION

The Pirates Club is a division of the ECU Education Foundation, Inc.

Accurate records are kept and audited annually. Funds are budgeted to each individual sport by the Athletic Director and Athletic Committee.

## JOIN THE PIRATES CLUB NOW

There is no maximum or minimum that an individual may give in support of the program. Pirate Club contributions are tax deductible. Use your BankAmericard or make check payable to the PIRATES CLUB. Send order to: North Carolina National Bank  
Dept. T - P.O. Box 1807  
Greenville, N. C. 27834

## LOOK WHAT YOU GET

### CENTURY DIVISION \$100.00

- A. Membership card
- B. Card decal
- C. Athletic schedule
- D. Periodic mailing from Athletic Department
- E. Priority in purchasing season tickets [Basketball and Football]
- F. Use of the Century Building
- G. Cushion type seats for Football and Basketball with the purchase of season tickets.
- H. Special Parking

### BUCCANEER DIVISION \$200.00

- A. Membership card
- B. Car decal
- C. Athletic events schedule
- D. Priority in purchasing of season tickets [Football and Basketball]
- E. Periodic mailing from Athletic Department
- F. Use of Century Building
- G. Cushion type seats for Football and Basketball with the purchase of season tickets.
- H. Reserve parking for Football and Basketball.
- I. Complimentary brochures from all sports.

### BOOSTER DIVISION \$25.00

- A. Car decal
- B. Athletic events schedule
- C. Priority in purchasing season tickets [Basketball and Football]

### PURPLE DIVISION \$500.00

- A. Membership card
- B. Car decal
- C. Athletic events schedule
- D. Priority in purchasing of season tickets [Football and Basketball]
- E. Use of Century Building
- F. Periodic mailing from Athletic Department
- G. Theater type seats in Ficklen Stadium, cushion type seats Minges Coliseum with purchase of season ticket.
- H. PRIVATE PARKING FOOTBALL and BASKETBALL
- I. Complimentary brochures from all sports.

### GOLD DIVISION \$1,000.00

- A. Membership card
- B. Car decal
- C. Athletic events schedule
- D. Priority in purchasing of season tickets [Football and Basketball]
- E. Use of Century Building
- F. Periodic mailing from Athletic Department
- G. Theater type seats in Ficklen Stadium, cushion type seats in Minges Coliseum with purchase of season tickets.
- H. Private parking, Football and Basketball
- I. Complimentary brochures from all sports.
- J. Appropriate recognition as a Scholarship Sponsor.

# 1970-71 PIRATE CLUB MEMBERS

## WINSTON-SALEM

James Jackson  
Robert T. McClaren

## ASHEBORO

John Schwarz

## GIBSONVILLE

Jim Martin

## HIGH POINT

Carey Ilderton

## LEXINGTON

Lawson Brown

## SANFORD

John McPhaul

## RICHLANDS

Warwick Frazzell

## HAMILTON

Dail Rogerson

## GREENSBORO

Carlton E. Taylor  
Mr. Dennis Barbour  
Mr. Michael L. Bunting  
Edwin B. Jones  
John W. Gardner

## GARNER

Larry Midgett  
Mr. John P. Price

## GOLDSBORO

Vassie Balkum  
Mr. Roland C. Braswell  
B. S. Bridgers  
Mr. Harvey Davis  
Henry Davis  
Joseph G. Dubois  
Mr. Kenneth Edwards  
Frederick of Goldsboro  
Jere D. Hilburn  
Louis Marriner, Jr.  
J. Harry Muir  
Mr. Troy Pate, Jr.  
David Perkins  
Mr. Jim Pulley  
Mr. Vernon Southerland  
Dr. W. W. Tucker

## SMITHFIELD

Paul Davis

## RALEIGH

Ralph Agner  
Bill Alexander  
E. Metz Bizzell  
Tom Bullock  
Bruce Cobb  
James W. Chesnutt  
Davidson & Jones, Inc.  
Troy Dodson  
Mr. Willie E. Duke  
John P. Eason  
Carl L. Kinlaw  
Herman C. Lennins  
Peden Foundation, Inc.  
Dewey Preast  
Ready Mixed Concrete  
McGee Scovil  
Mr. Franklin White

## DURHAM

Mr. Floyd Eamon  
Mr. Baxter Ridenhour  
W. Jerry Gillis  
Mr. L. Curtis Pergerson  
Alton G. Ross  
Emmett Ward  
John West, Jr.

## ROCKY MOUNT

W. Richard Cobb  
Hardee's Food System  
Dr. Coyte Minges  
Blarhis Tanner  
William H. Wallace

## BETHEL

F. L. Blount, Jr.  
Zeno Graham Bowers

Mr. Joe Butterworth  
Mr. Cliff Everette  
Mr. D. T. House  
Dr. Dan Jordan  
Mr. Lee Whitehurst, Jr.  
Mr. R. C. Young

## ENFIELD

Henry L. Taylor

## FARMLVILLE

Mr. Thomas E. Anderson  
James L. Bennett  
Mr. Harry J. Byers  
Collins & Aiken Corp.  
W. R. Duke  
Lloyd Englehardt  
Mr. Bob Hunt  
Dr. Paul Jones  
Hon. Walter Jones  
A. C. Monk Tobacco Co.  
Carroll Oglesby  
Mr. Vance Taylor  
Tom Willis

## FOUNTAIN

Mr. G. E. Trevathan

## GREENVILLE

Bob Abbott  
Allen Adams  
Mr. Earl Aiken  
Dr. M. W. Aldridge  
Mr. W. L. Allen, Jr.  
W. L. Allen, Sr.  
Rudolph Alexander  
Brayom E. Anderson, Jr.  
Mr. Frank Arwood  
Dr. E. B. Aycock  
Kelly Barnhill  
A. B. Barrett  
Dr. Stephen Bartlett  
Dr. Joe Bateman  
Dr. J. W. Batten  
Dr. James Bearden  
Beddingfield's Drugs  
Belk-Tyler Co.  
John S. Bell  
Bell-Roberson Oil Co.  
James Bennett  
Best's Jewelers  
Big Value Discount  
Biggs Drug Store  
A. T. Bilbro  
William Bilbro  
Albert Blanton  
J. H. Blount, Jr.  
Blount-Harvey Co.  
Marvin Blount, Jr.  
M. K. Blount  
Robert Boudreaux  
Dr. James Bowman  
Don Brady  
Bernice Branch  
Paul Breitman  
Elvin Ray Brewer  
James Brewer  
Bright Leaf Motors  
Earl Brinkley  
Morris Brody  
Harry Brown  
Larry E. Brown  
Mr. W. M. Brown  
H. H. Bryant  
The Buccaneer  
L. M. Buchanan  
Stuart Buchanan  
Mrs. Janice Buck  
Harold Bullard  
Mr. William L. Bunting  
H. J. Bunton  
Dr. J. W. Byrd  
Bill Cain  
Thomas Carawan  
Bill Carson  
Ed Carter  
Dr. Herbert Carter  
Earl G. Castellow  
M. E. Cavendish  
Cecil's Texaco  
Dr. Thomas Chambliss  
Chapin Construction Co.  
Joseph Clark  
J. T. Clark

Louis Clark  
Dr. Don Clemens  
Dr. Ed Clement  
Cliff's Oyster Bar  
Coastal Chemical Co.  
George Coffman  
College Esso  
College View Cleaners  
Dr. Jay Collie  
Dr. Albert Conley  
Campus Corner  
John C. Coughlan  
Ivey Coward  
Cox Armature  
Cox Florist  
Cozart's Auto Supply, Inc.  
Bill Cozart  
Gerald Crane  
Harold C. Creech  
Smith Creech  
C. Frank Dail  
Fred Daniel  
Bill Dansey  
R. W. Davenport  
Dr. W. S. Dawson  
P. J. Dayson  
Dr. Audrey Dempsey  
Arthur Destout  
Dr. Robert Deyton  
Dr. Edgars S. Douglas  
Robert Dominick  
B. B. Drum  
Col. A. E. Dubber  
Cameron Dudley  
F. D. Duncan  
Syd Dunn  
Cliff Edwards  
Jack Edwards  
Johnnie P. Edwards  
David Evans, Jr.  
David A. Evans, Sr.  
George W. Evans  
John Farley  
Dr. Eric Fearington  
Mr. H. N. Felton  
James S. Ficklen, Jr.  
L. O. Ficklen  
E. Graham Flanagan  
Travis Flanagan  
Dr. James Fleming  
V. C. Fleming  
Dr. John Fletcher  
Mr. R. R. Forrest  
Carloyn Fulghum  
J. C. Galloway  
Les Garner  
Garner-Wynne-Manning  
Stu Garrett  
Charles Gaskins  
Gaylord & Singleton  
Clifton Gentry  
Charles Gilbert  
W. B. Glenn  
Goodson Brothers, Ins.  
James Graham  
Howard Gradis, M.D.  
Greenville Tobacco Co.  
Wilson R. Guice  
Harry Hagerty  
Joe Hallow  
Earl Hardee  
Wilbur Hardee  
J. H. Harrell  
Dr. Ira Hardy  
Ollie Harrington  
Vance S. Harrington  
Harris Super Mkt.  
Dr. Alice M. Harrison  
Ben Harrison  
Marshall Hatfield  
R. W. Hawley  
James A. Hecker  
Hendrix-Barnhill Co.  
Curtis Hendrix  
Frank Hill  
Hines Agency, Inc.  
Kenneth Hite  
Howard Hodges  
Holiday Inn  
W. C. Hollowell  
Home Builders  
Home Savings & Loan  
Roy Honeycutt  
C. W. Howard, Jr.

J. L. Howard  
Wally Howard  
Huey's Restaurant  
International Tob. Co.  
Dr. Fred Irons  
D. S. Jacobson  
Dr. Leo Jenkins  
Jerry's Sweet Shop  
Dr. Doug Jones  
Dr. Billy Jones  
L. Mitchel Jones  
Louis M. Jones  
Dr. N. M. Jorgensen  
Max R. Joyner  
Sam Keel  
Roscoe King  
J. B. Kittrell, Jr.  
Kiwanis Club  
Dr. Robert Lamb  
Thomas H. Lane, Jr.  
Linwood Langley  
Tom Langston  
Gene Lanier  
J. C. Lanier, Jr.  
Larkins-Dee's  
Larry's Shoe Store  
Billy Laughinghouse  
George Lautares  
Sonny Lea  
Dr. Joseph Leconte  
Gorman Ledbetter  
Don Leggett  
G. Henry Leslie  
J. T. Little, Jr.  
Marvin Little  
Dr. Frank Longino  
Jim Mallory  
Jack Marston  
Ralph Martin  
Dr. Ray Martinez  
Angelo Maurakis  
Maxwell Bros. Furn.  
Curtis May  
Reynolds May  
Ken Mercer  
Robert S. Messner  
Dr. David Middleton  
Jack Minges  
Max Minges  
Ray Minges  
Mrs. Ray Minges  
Dr. Edwin Monroe  
C. G. Moore  
Mr. J. M. Moore  
Leon Moore Oil Co.  
Moore-King-Sullivan  
Jack P. Morgan  
Henry Morris  
T. J. Morris  
Dr. Les Morton  
Bancroft Moseley  
J. H. Moyer  
Mr. and Mrs. R.S. Moyer  
Jesse R. Moyer  
Larry Mozingo  
Dr. A.M. Munford  
MacDorn Travel  
Don McGlohon  
Mike McGee  
MacKenzie Security  
D.W. McPherson  
National Boat Co.  
D.G. Nichols  
N. Side Lumber Co.  
NCNB  
Dewey Page  
Pair Electronics  
Dr. Donald Patrick  
Jerry Paul  
Dr. O.R. Pearce  
Joe Pecheles  
Lawrence Perkins  
Waverly Phelps  
A. Harry Pitts  
Pitt Cty. Anest. Assoc.  
Eugene Prescott  
Scrappy Proctor  
John C. Proctor  
Crowell Pope  
Tom Quinn  
Ed Rawl, Jr.  
Jimmy Rayford  
Floyd Read  
Regional Auto Parts

David E. Reid, Jr.  
Smug Respass  
John O. Reynolds  
Wilson Rhodes  
Rick's Service Cen.  
Rivers & Associates  
Tom Rivers  
J.W.H. Roberts  
W. J. Rogers  
Dr. L. E. Ross  
Horton Rountree  
George Saad  
Pat Sawyer  
Frank Saunders  
W.M. Scales, Jr.  
Rudolph Scheller  
Scott's Cleaners  
William Shelton  
C. R. Sheppard  
George Shoe  
James Shirley  
Mr. Nick Simonowich  
Bill Smith  
Mr. Earl Smith  
Lt. Col. G.F. Smith, Jr.  
Jimmy Smith Printing  
Smith-Waldrop Mtrs.  
Milo Smith  
J.T. Snowden, Jr.  
Dr. Waldron Snyder  
Alton Spain  
W.W. Speight  
R. E. Squires  
A. B. Stallworth  
Stan's Sport Center  
Star-Planters Whse.  
Mr. Clarence Stasavich  
Frank Steinbeck  
John L. Stokes  
Stokes-Hudson Barber  
Jim Sullivan  
Mr. B.B. Sugg, Jr.  
Mr. W. V. Suggs  
Sumrell's Restaurant  
Sutherland Const. Co.  
James E. Sutton  
M. E. Sutton  
Cliff Taff  
Jehu Taff  
Mr. J. Carlton Taylor  
Roger Taylor  
W.C. Taylor  
Harold Thomas  
Dr. Earl Trevathan  
Mr. Hank Tribble  
Roy Tripp  
Dr. Donald Tucker  
James Tucker  
Clarence Tugwell  
Les Turnage  
E.W. Turcotte  
Jack Tyler  
Unichem, Inc.  
University Phillips 66  
Mr. N.O. VanNortwick  
Ollie VanNortwick  
Julian Vainwright  
Dr. Bernard Vick  
Mr. Charles Vincent  
Dee Vinson  
Howard Waldrop  
Emmett J. Walsh, MD  
Alton Ward  
Mr. Ed Warren  
Harroll Weaver  
Ercell Webb  
Fred Webb  
Tom Webb  
John Welborn  
Odell Welborn  
S.E. West  
David J. Whichard  
Jack Whichard  
A.J. White  
Charles White  
Don White  
H. A. White & Son  
Dr. Sam White  
Dr. Steven White  
George T. Whitehurst  
A. B. Whitley  
Dr. Jack Wilkerson  
Wilkerson Bros.  
Malcolm Williams

Dr. Mel Williams  
Walter Williams  
E. H. Williford  
C. E. Williams  
Mr. Hugh Winslow  
Frank Wooten, Jr.  
Dick Worsley  
Norman Worthington  
Carl Woxman  
Dr. Dan Wright  
Thurston Wynne  
Dr. Pinkney B. Young, III

**LEWISTON**  
Harrington Manufacturing  
Mr. Lester Jones

**NASHVILLE**  
Mr. R. Troy Burnette

**ROANOKE RAPIDS**  
Charles Thanos

**ROBERSONVILLE**  
G. D. Grimes  
Mr. Charles M. Hurst

**STOKES**  
John L. Corey  
Mr. H. L. Watson

**TARBORO**  
Dr. T.S. Fleming  
Mr. O. H. Forrest  
R. M. Fountain, Jr.  
Mr. Jack Havens  
Mr. Dail H. Holderness  
Long Manufacturing Co.  
Mr. J. C. Morrow  
Elbert Stocks  
Tarboro Concrete Co.

**WASHINGTON**  
Mr. Charles F. Cowell  
Horace Cowell  
Mr. Ashley Futrell  
Mr. J. A. Hackney, Jr.  
Mr. Ralph Hodges, Jr.  
Home Savings & Loan  
Louis May  
Dick Paul

Mr. Bill Roberson, Jr.  
Mr. David T. Sparrow  
Wachovia Bank

**WHITAKERS**

Thomas Betts, Jr.

**WILLIAMSTON**

Mr. R.H. Barnhill  
Cecil R. Batts  
David Boyd  
Mr. J.H. Edwards  
Mr. N.C. Green  
Mr. W. L. Howell  
Lawrence Lilley  
Wheeler M. Manning  
Dr. David Marshburn  
Martin Tractor & Truck  
Mobley Ins. Agency  
Larry Thomas  
James Walker, III

**WILSON**

J. Charles Anthony  
Everett Blake, Jr.  
Hartwell Campbell  
Mr. J. E. Nobles, Jr.  
Sportsville  
Mr. Russell Stephenson  
Mr. T. L. Watson  
Al Wheeler

**ELIZABETH CITY**

Bruce Biggs  
Tom Blanchard  
Aubrey F. Heath  
Z. Rochelle

**AHOSKIE**

Mr. O.R. Williford

**EDENTON**

First Nat'l. Bank of E. N.C  
Mr. James F. Flanagan  
N. J. George

**MANTEO**

Mr. Aycock Brown

**NAGS HEAD**

The Galleon

**LINCOLNTON**

Lincoln Knitting Mills

**CHARLOTTE**

Ben T. Vernon, Jr.  
Mr. Tommy G. Nash

**FAYETTEVILLE**

John Restaino  
Mr. Jack Britt  
John Osborne  
Mr. Frank Ceruzzi  
Mr. Alton Edmondson

**KENANSVILLE**

Rob Lee

**ROCKINGHAM**

Jerry Brooks  
Mr. Bill Cain  
Jerry McGee

**WILMINGTON**

R. J. Galphin  
Ed P. Godwin, Jr.

**KINSTON**

Bill Casey  
Mr. Bill Darby  
Mr. E. Merle Edwards  
Mr. Hoyt A. Minges  
Dr. J.H. Rose, Jr.  
Pat Sawyer

**AYDEN**

Carey Anderson  
Mr. Curtis Cavileer  
Dr. Wes Gooding  
Bill McLawhorn  
Mr. William R. Stroud  
Mr. A. T. Venters  
Leo Venters

**GRIFTON**

Leo Alls  
Mr. T.D. Burton  
Mr. Ed Casey  
Mr. W.D. Casey, Jr.  
H and H Drug Co.  
Charlie Lee Hardee

Mr. Jim Herring  
Lawrence Hunphrey  
Sam Nelson  
Mr. Henry Ogelsby  
Dr. William E. Raseberry

**MOREHEAD CITY**

Purcell Jones

**NEW BERN**

Mr. Donald F. Brent  
Mr. Howard Harris  
Mr. Forrest Minges  
James F. Shine  
Joseph W. Shipman, III  
Mr. Howard Swindell  
F. S. Woodruff

**SNOW HILL**

Willis Creech  
Jerry Greene  
James H. Hardy  
Jimmie Harper  
George Harris  
R. Veston Heath  
O. P. Miller, Jr.  
Junius Radford  
Charles F. Sugg  
Mr. John Taylor

**WINTERVILLE**

Mr. Fenner Allen  
Eastern Lumber Co.  
B. T. Moore  
Mr. Thomas McCaskill  
Charles McLawhorn  
Dixie Queen  
J. B. Speight  
Vernon White

**HICKORY**

Ronald Hight

**SOUTH CAROLINA**

Mr. Dan C. Vismor, Jr.  
Robert E. Taft

**FLORIDA**

Mr. W. A. VanNortwick  
Donald Mollenhaver  
Dr. A. D. Frank

**ALABAMA**

Mr. Gene S. Smith

**MINNESOTA**

Col. William J. Boyle

**RHODE ISLAND**

Mr. George B. Rhodes

**NEW HAMPSHIRE**

Mr. and Mrs. E.J. Moran

**NEW JERSEY**

William Magness

**NEW YORK**

Dick Tobin

**DISTRIC OF COLUMBIA**

Mr. Jack Spain

**MARYLAND**

Mr. Lynwood Drye

**VIRGINIA**

John J. Tracy  
Mr. James E. Grieb  
Mrs. Clem Weissman  
John O. Tyler  
Michael G. Wood  
Stuart Siegel  
Meyers-Thornton  
Ronald S. Kallman  
R.H. Vassar  
Cliff Holcomb  
Mr. John W. Huff  
Mr. Robert E. Hill  
Edward M. Manning  
Mr. Thomas Davis  
Mr. Slade W. Phillips  
David L. Martin  
Wayne Britton

# The Good and Bad of Pirate History

## THE 6 BEST ECU SEASONS

| YEAR | COACH              | RECORD |
|------|--------------------|--------|
| 1941 | John Christianbury | 7-0    |
| 1963 | Clarence Stasavich | 9-1    |
| 1964 | Clarence Stasavich | 9-1    |
| 1965 | Clarence Stasavich | 9-1    |
| 1953 | Jack Boone         | 8-2    |
| 1967 | Clarence Stasavich | 8-2    |

## THE 3 WORST PIRATE YEARS

| YEAR | COACH          | RECORD |
|------|----------------|--------|
| 1948 | Jim Johnson    | 0-9    |
| 1939 | O.A. Hankner   | 0-8    |
| 1932 | Kenneth Beatty | 0-5    |

## THE BOWL YEARS

| 1952                            | 1953                            |
|---------------------------------|---------------------------------|
| Lions Bowl<br>Salisbury, N.C.   | Elks Bowl<br>Greenville, N.C.   |
| Defeated by Clarion State, 13-6 | Defeated by Morris-Harvey, 12-0 |
| 1963                            | 1964                            |
| Eastern Bowl<br>Allentown, Pa.  | Tangerine Bowl<br>Orlando, Fla. |
| Won over Northeastern, 27-6     | Won over Massachusetts, 14-13   |
| 1965                            |                                 |
| Tangerine Bowl<br>Orlando, Fla. |                                 |
| Won over Maine, 31-0            |                                 |

## MEET THE PIRATES

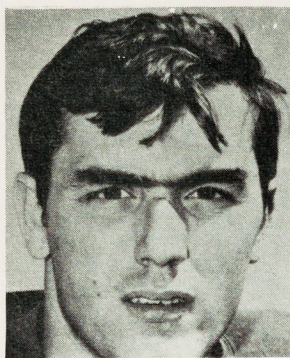

BILL CROISETIERE - TE



BILL DAMERON - SE

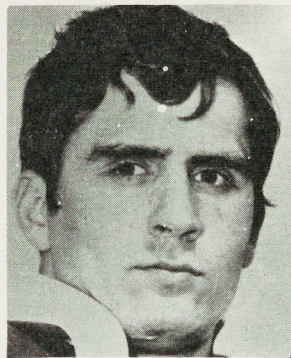

STEVE DAVIS - OG

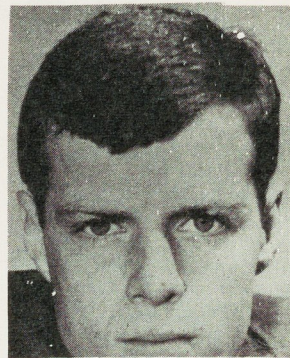

DWIGHT FLANAGAN - FLK

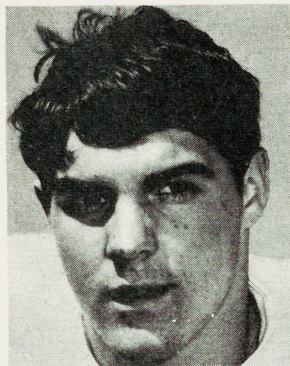

RICK FREDERICK - SE

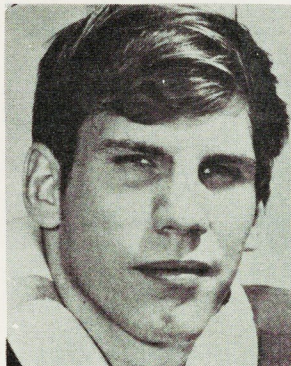

DAVID GLOSSON - DE

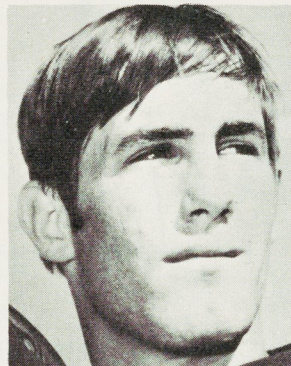

CARL GORDON - SE

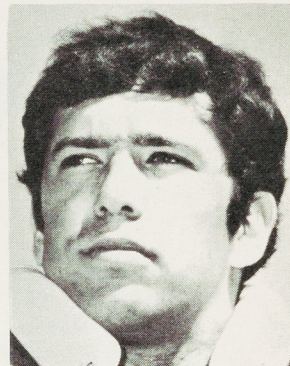

JIM GUDGER - DE

*We Back The Fighting Pirates*

## LARKINS CLOTHIERS, INC.

523 Dickinson Ave.  
Greenville, N. C.

428 South Garnett Street  
Henderson, N. C.

105 Hay Street  
Fayetteville, N. C.

102 South Queen Street  
Kinston, N. C.

630 Court Street  
Jacksonville, N. C.

**It's the real thing. Coke.** Trade-mark ®



COCA — COLA BOTTLING COMPANY — GREENVILLE, N. C.



**HAROLD C. BULLARD**  
209 E. Third Street  
Greenville, N.C.  
Phone: 752-5106  
Res. Phone: 752-5217

**YOUR NEW YORK LIFE AGENT**

**IS A GOOD MAN TO KNOW**

A MUTUAL COMPANY FOUNDED IN 1845  
LIFE, HEALTH, GROUP, PENSIONS, ANNUITIES

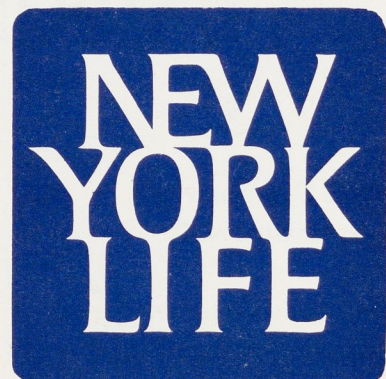

# West Virginia 1970 Varsity Football Roster

| NO. | NAME             | POS.    | CL. | HT.  | WT. | AGE | HOMETOWN              |
|-----|------------------|---------|-----|------|-----|-----|-----------------------|
| 64  | Carl Andrews     | OT      | Sr. | 5-9  | 204 | 21  | Charleston, W. Va.    |
| 52  | Dave Benn        | LB      | Sr. | 6-1  | 210 | 21  | Akron, Ohio           |
| 25  | John Billetz     | FLK     | So. | 6-0  | 192 | 19  | Mapleton, Pa.         |
| 67  | George Boyd      | OT      | Sr. | 6-0  | 220 | 21  | Mt. Hope, W. Va.      |
| 44  | Jim Braxton      | TE-HB-K | Sr. | 6-1  | 230 | 21  | Vanderbilt, Pa.       |
| 10  | Doug Charley     | DB      | So. | 6-0  | 180 | 19  | Ford City, Pa.        |
| 50  | Dale Farley      | LB      | Sr. | 6-3  | 242 | 21  | Sparta, Tenn.         |
| 73  | Charlie Fisher   | DT      | Sr. | 5-11 | 205 | 20  | Charleston, W. Va.    |
| 41  | Steve Fleming    | DB      | Jr. | 6-1  | 185 | 20  | Van, W. Va.           |
| 79  | John Flinchum    | OT      | Sr. | 6-0  | 212 | 20  | War, W. Va.           |
| 12  | Bernie Galiffa   | QB      | Jr. | 5-11 | 184 | 20  | Donora, Pa.           |
| 23  | Tom Geishauser   | DB      | So. | 6-1  | 180 | 19  | Altoona, Pa.          |
| 28  | Mike Gillespie   | DB      | Sr. | 5-11 | 186 | 20  | Buckhannon, W. Va.    |
| 76  | Kevin Gladys     | DT      | Jr. | 5-11 | 218 | 20  | Monessen, Pa.         |
| 70  | Adam Cluchoski   | OG      | So. | 6-3  | 238 | 19  | Woodbridge, N.J.      |
| 80  | Ron Goodwin      | DE      | Jr. | 5-10 | 191 | 20  | Bluefield, W. Va.     |
| 33  | Bob Gresham      | HB      | Sr. | 6-0  | 192 | 21  | Yukon, W. Va.         |
| 82  | John Hale        | DE      | Sr. | 6-1  | 212 | 21  | Huntington, W. Va.    |
| 54  | Dan Hannahs      | LB      | So. | 5-11 | 208 | 20  | Barnesville, Ohio     |
| 72  | Clifford Harris  | DT      | So. | 6-3  | 225 | 19  | Charleston, W. Va.    |
| 87  | Scott Hindsley   | SE      | Jr. | 6-1  | 206 | 20  | Beckley, W. Va.       |
| 26  | Jack Hines       | DB      | So. | 5-10 | 178 | 20  | Morgantown, W. Va.    |
| 84  | Art Holdt        | DE      | Sr. | 6-1  | 220 | 22  | Falls Church, Va.     |
| 78  | Tim Horvath      | OG      | Sr. | 6-3  | 255 | 21  | Sandusky, Ohio        |
| 77  | John Houghton    | OT      | Sr. | 6-0  | 211 | 21  | Gauley Bridge, W. Va. |
| 21  | Leon Jenkins     | DB      | Jr. | 5-11 | 167 | 20  | Weirton, W. Va.       |
| 31  | Robin Kaser      | FLK     | Sr. | 6-1  | 191 | 21  | Cleveland, Ohio       |
| 53  | Terry King       | LB      | Jr. | 6-0  | 222 | 20  | Lorain, Ohio          |
| 27  | Algie LaBrasca   | DB      | Sr. | 6-0  | 189 | 21  | Dunlevy, Pa.          |
| 74  | Rick Martin      | DT      | Jr. | 5-11 | 215 | 21  | Huntington, W. Va.    |
| 71  | Fred McMillan    | DT      | Jr. | 6-1  | 222 | 20  | Cumberland, Md.       |
| 62  | Mike McVay       | LB      | Jr. | 6-0  | 205 | 20  | East Liverpool, Ohio  |
| 18  | David Morris     | DB      | So. | 5-11 | 188 | 19  | Wayne, W. Va.         |
| 86  | Ken Osleger      | TE-HB   | Jr. | 6-1  | 201 | 21  | Monogahela, Pa.       |
| 30  | Wayne Porter     | FLK     | Sr. | 5-10 | 177 | 22  | Mt. Lebanon, Pa.      |
| 32  | Chris Potts      | SE      | Jr. | 5-11 | 178 | 20  | Washington, Pa.       |
| 37  | James Roark      | FB      | So. | 5-11 | 202 | 19  | Ravenswood, W. Va.    |
| 56  | Dick Roberts     | C       | Sr. | 6-0  | 222 | 22  | Welch, W. Va.         |
| 83  | Frank Samsa      | TE-HB   | So. | 6-0  | 218 | 19  | Turtle Creek, Pa.     |
| 60  | Bill Samuelson   | K-LB    | So. | 6-1  | 219 | 19  | York, Pa.             |
| 57  | Gerald Schultze  | C       | So. | 5-11 | 210 | 19  | Wheeling, W. Va.      |
| 85  | Ross Schweiker   | DE      | So. | 6-2  | 220 | 19  | Parkersburg, W. Va.   |
| 14  | Mike Sherwood    | QB      | Sr. | 5-11 | 182 | 20  | Bellaire, Ohio        |
| 89  | Bob Sims         | K-DE    | So. | 6-2  | 205 | 20  | Zanesville, Ohio      |
| 24  | Mike Slater      | DB      | Sr. | 5-10 | 183 | 20  | Williamson, W. Va.    |
| 55  | Danny Smith      | LB      | Sr. | 6-0  | 212 | 21  | Welch, W. Va.         |
| 88  | Nate Stephens    | SE      | So. | 6-3  | 190 | 18  | Farmington, W. Va.    |
| 81  | Rick Stump       | DE      | So. | 6-2  | 218 | 19  | Clendenin, W. Va.     |
| 16  | Tom Tamburino    | LB      | So. | 6-1  | 203 | 19  | Youngstown, Ohio      |
| 58  | Terry Voithofer  | OT      | Jr. | 5-10 | 220 | 20  | Fairchance, Pa.       |
| 11  | Dick Ward        | QB      | Jr. | 6-1  | 191 | 21  | Bluefield, W. Va.     |
| 20  | Rick Weiskircher | DB      | So. | 5-9  | 170 | 19  | Martins Ferry, Ohio   |
| 15  | Kim West         | K-DB    | So. | 6-0  | 195 | 20  | St. Albans, W. Va.    |
| 75  | Danny Wilfong    | DT      | Sr. | 5-10 | 212 | 21  | Parsons, W. Va.       |
| 61  | B. C. Williams   | OG      | Jr. | 5-9  | 240 | 20  | Clifton Forge, Va.    |
| 42  | Ed Williams      | FB      | Jr. | 5-10 | 215 | 20  | Sandusky, Ohio        |
| 36  | Tom Williams     | HB      | Sr. | 5-8  | 175 | 21  | Clarksburg, W. Va.    |
| 40  | Pete Wood        | FB      | Jr. | 5-7  | 194 | 20  | Bluefield, W. Va.     |
| 63  | Tom Zakowski     | LB      | So. | 6-0  | 217 | 19  | Orwell, Ohio          |
| 65  | Bob Zitelli      | OG      | Sr. | 6-0  | 224 | 21  | McKees Rocks, Pa.     |

CATERERS FOR THE STUDENTS OF ECU

**COLLEGE VIEW CLEANERS & LAUNDRY, INC.**

109 GRANDE AVE.

GREENVILLE, N. C.



# Taste that beats the others cold!

- 10 Earl Clary - K
- 11 John Casazza - QB
- 12 Jack Patterson - QB
- 14 Chuck McClintock - DB
- 15 Pete Woolley - SE
- 20 George Whitley - TB
- 21 Will Mitchell - DB
- 22 Tom Threlkeld - DB
- 23 Dwight Flanagan - FLK
- 24 Rusty Scales - FB
- 25 Tom Pulley - DB
- 26 Dick Paddock - DB
- 27 Sammy Stevens - DB
- 29 Gerald Wrenn - DB
- 30 Tonny Guzzo - K
- 31 Mike McGuirk - DE
- 32 Wes Rothrock - LB-DE
- 33 Billy Wallace - FB
- 35 Monty Kiernan - LB
- 40 Les Strayhorn - TB
- 41 Mike Stephens - DB
- 42 Don Mollenhauer - LB
- 43 Mike Mills - DB
- 46 Dick Corrada - FLK
- 47 Fred Benevento - TB
- 50 Ralph Betesh - LB
- 51 David Glosson - LB
- 52 David Callahan - OG
- 53 Jimmy Creech - C
- 55 Mark Pohren - C
- 56 George Hendley - C
- 60 Duke Clarke - OG
- 61 Ted Salmon - DE
- 63 Butch Britton - LB
- 65 Steve Davis - OG
- 66 Mike Kopp - OT
- 67 Ron Peed - OG
- 69 Jim Krivonak - OG
- 70 Paul Haug - OT
- 71 Rich Peeler - DT
- 72 John Hollingsworth - OT
- 73 Jim Gudger - DE
- 74 Chuck Zadnik - DT
- 75 Tim Tyler - DT
- 76 Terry Johnson - DE
- 77 Grover Truslow - LB
- 78 Bob Hileman - OT-TE
- 81 Dave Szymanski - LB
- 82 Rick Frederick - SE
- 83 Tony Maglione - K-TE
- 84 Greg Miller - DE
- 85 Bob Millie - SE
- 86 Tim Dameron - SE
- 87 Bill Croisetiere - TE
- 89 Carl Gordon - SE

## East Carolina Pirates

### OFFENSE

- |                            |                         |
|----------------------------|-------------------------|
| SE - Carl Gordon [89]      | Pete Woolley [15]       |
| LT - Mike Kopp [66]        | John Hollingsworth [72] |
| LG - Steve Davis [65]      | Ron Peed [67]           |
| C - Mark Pohren [55]       | Jimmy Creech [53]       |
| RG - David Callahan [52]   | Ron Peed [67]           |
| RT - Bob Hileman [78]      | John Hollingsworth [72] |
| TE - Bill Croisetiere [87] | Tony Maglione [83]      |
| QB - John Casazza [11]     | Jack Patterson [12]     |
| FB - Billy Wallace [33]    | Rusty Scales [24]       |
| TB - George Whitley [20]   | Les Strayhorn [40]      |
| FL - Dick Corrada [46]     | Dwight Flanagan [23]    |

### DEFENSE

- |                           |                    |
|---------------------------|--------------------|
| SSE - Jim Gudger [73]     | Terry Johnson [76] |
| LT - Rich Peeler [71]     | Chuck Zadnik [74]  |
| RT - Tim Tyler [75]       | Chuck Zadnik [74]  |
| QSE - Mike McGuirk [31]   | Terry Johnson [76] |
| SLB - Grover Truslow [77] | Butch Britton [63] |
| MLB - Ralph Betesh [50]   | Wes Rothrock [32]  |
| QLB - Monty Kiernan [35]  | Butch Britton [63] |
| LCB - Will Mitchell [21]  | Sammy Stevens [27] |
| RCB - Tom Pulley [25]     | Sammy Stevens [27] |
| SS - Mike Mills [43]      | Dick Paddock [26]  |
| FS - Tom Threlkeld [22]   | Mike Stephens [41] |

### KICKERS

- |                           |                 |
|---------------------------|-----------------|
| Punt - Tony Maglione [83] | Earl Clary [10] |
| PK - Tony Guzzo [30]      | Earl Clary [10] |
| KO - Tony Guzzo [30]      | Earl Clary [10] |

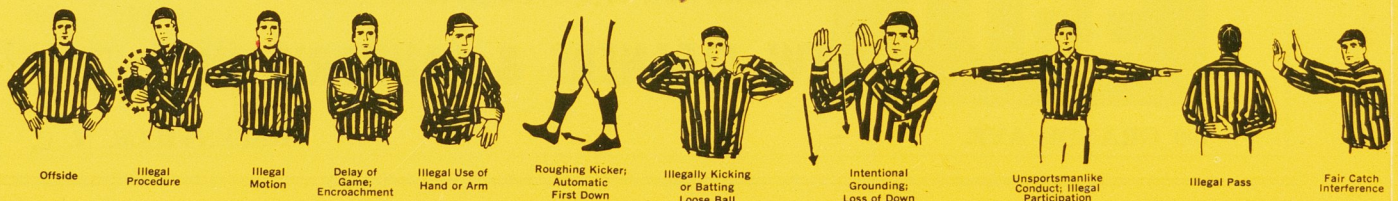

Offside    Illegal Procedure    Illegal Motion    Delay of Game; Encroachment    Illegal Use of Hand or Arm    Roughing Kicker; Automatic First Down    Illegally Kicking or Batting Loose Ball    Intentional Grounding; Loss of Down    Unsportsmanlike Conduct; Illegal Participation    Illegal Pass    Fair Catch Interference    Inel. Rec.



# West Virginia Mountaineers

## DEFENSE

LE — Bob Sims [89]  
 LT — Charlie Fisher [73]  
 RT — Danny Wilfong [75]  
 RE — John Hale [82]  
 LLB — Dave Benn [52]  
 MLB — Dale Farley [50]  
 RLB — Danny Smith [55]  
 LCB — Leon Jenkins [21]  
 RCB — Mike Slater [24]  
 FS — Rick Weiskircher [20]  
 SS — David Morris [18]

Ron Goodwin [80]  
 Fred McMillan [71]  
 Rick Martin [74]  
 Art Holdt [84]  
 Bill Samuelson [60]  
 Terry King [53]  
 Dan Hannahs [54]  
 Jack Hines [26]  
 Tom Geishausser [23]  
 Kim West [15]  
 Algie LaBrasca [27]

## OFFENSE

SE — Chris Potts [32]  
 QT — John Houghton [77]  
 QG — B.C. Williams [61]  
 C — Dick Roberts [56]  
 SG — Tim Horvath [78]  
 ST — Terry Voithofer [58]  
 TE — Jim Braxton [44]  
 QB — Mike Sherwood [14]  
 HB — Bob Gresham [33]  
 FB — Ed Williams [42]  
 FL — Wayne Porter [30]

Nate Stephens [88]  
 Carl Andrews [64]  
 Bob Zitelli [65]  
 Gerald Schultze [57]  
 Adam Gluchoski [70]  
 Randy Flinchum [79]  
 Frank Samsa [83]  
 Bernie Galiffa [12]  
 Tom Williams [36]  
 Pete Wood [40]  
 John Billetz [25]

## KICKERS

Punt — Kim West [15]  
 PK — Bill Samuelson [60]  
 KO — Jim Braxton [44]

Bob Sims [89]  
 Jim Braxton [44]  
 Bill Samuelson [60]

10 Doug Charley - DB  
 11 Dick Ward - QB  
 12 Bernie Galiffa - QB  
 14 Mike Sherwood - QB  
 15 Kim West - DB-K  
 16 Tom Tamburino - LB  
 18 David Morris - DB  
 20 Rick Weiskircher - DB  
 21 Leon Jenkins - DB  
 23 Tom Geishausser - DB  
 24 Mike Slater - DB  
 25 John Billetz - FLK  
 26 Jack Hines - DB  
 27 Algie LaBrasca - DB  
 28 Mike Gillespie - DB  
 30 Wayne Porter - FLK  
 31 Robin Kaser - FLK  
 32 Chris Potts - SE  
 33 Bob Gresham - HB  
 36 Tom Williams - HB  
 37 James Roark - FB  
 40 Pete Wood - FB  
 41 Steve Fleming - DB  
 42 Ed Williams - FB  
 44 Jim Braxton - TE-HB-K  
 50 Dale Farley - LB  
 52 Dave Benn - LB  
 53 Terry King - LB  
 54 Dan Hannahs - LB  
 55 Danny Smith - LB  
 56 Dick Roberts - C  
 57 Gerald Schultze - C  
 58 Terry Voithofer - OT  
 60 Bill Samuelson - LB-K  
 61 B.C. Williams - OG  
 62 Mike McVay - LB  
 63 Tom Zakowski - LB  
 65 Bob Zitelli - OG  
 64 Carl Andrews - OT  
 66 Tom Hisiro - OG  
 67 George Boyd - OT  
 70 Adam Gluchoski - OG  
 71 Fred McMillan, DT  
 72 Clifford Harris - DT-DE  
 73 Charlie Fisher - DT  
 74 Rick Martin - DT  
 75 Danny Wilfong - DT  
 76 Kevin Gladys - DT  
 77 John Houghton - OT  
 78 Tim Horvath - OG  
 79 John Flinchum - OT  
 80 Ron Goodwin - DE  
 81 Rick Stump - DE  
 82 John Hale - DE  
 83 Frank Samsa - TE-HB  
 84 Art Holdt, DE  
 85 Russ Schweiker - DE  
 86 Ken Osleger - TE-HB  
 87 Scott Hindsley - SE  
 88 Nate Stephens - SE  
 89 Bob Sims - DE-K

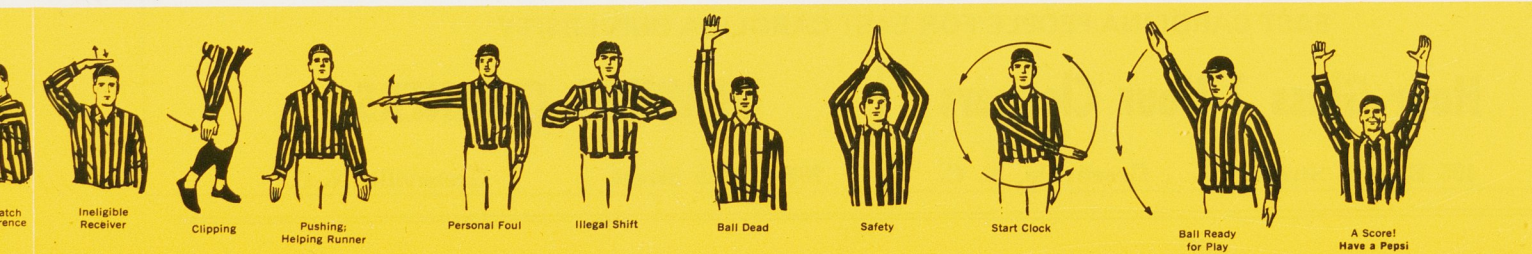

# East Carolina 1970 Varsity Football Roster

| NO. | NAME                               | POS.  | AGE | HT.  | WT. | CL. | HOMETOWN               |
|-----|------------------------------------|-------|-----|------|-----|-----|------------------------|
| 47  | Benevento, Fred Anthony, Jr.       | TB    | 19  | 5-9  | 180 | So. | Arlington, Va.         |
| 50  | Betesh, Ralph David                | LB    | 21  | 5-10 | 200 | Jr. | Brooklyn, N.Y.         |
| 63  | Britton, Donald Wayne              | LB    | 21  | 6-2  | 205 | Sr. | Chincoteague, Va.      |
| 52  | Callahan, David Lukens             | OG    | 18  | 6-0  | 190 | So. | Cheverly, Md.          |
| 11  | Casazza, John Louis                | QB    | 20  | 5-11 | 181 | Jr. | Madison Township, N.J. |
| 60  | Clarke, Duke Arthur                | OG    | 20  | 6-0  | 203 | Jr. | Ft. Mitchell, Ky.      |
| 10  | Clary, Earl Douglas                | K     | 22  | 5-8  | 160 | Sr. | Emporia, Va.           |
| 46  | Corrada, Richard Eugene, Jr.       | FLK   | 21  | 6-0  | 185 | Sr. | Richmond, Va.          |
| 53  | Creech, Jimmy Earl                 | C     | 18  | 6-1  | 210 | So. | Wilmington             |
| 87  | Croisetiere, William Rene          | TE    | 20  | 6-1  | 205 | So. | Alexandria, Va.        |
| 86  | Dameron, Timothy Lee               | SE    | 19  | 6-0  | 175 | So. | Burlington             |
| 65  | Davis, Steven Donell [co-capt.]    | OG    | 21  | 6-2  | 230 | Sr. | Smithfield             |
| 23  | Flanagan, Dwight James             | FLK   | 22  | 5-10 | 167 | Sr. | Edenton                |
| 82  | Frederick, Richard Carlton         | SE    | 19  | 5-10 | 178 | So. | Goldsboro              |
| 51  | Glosson, David W                   | LB    | 20  | 5-11 | 195 | Jr. | Hampton, Va.           |
| 89  | Gordon, Carl Reed                  | SE    | 20  | 6-5  | 217 | Jr. | Jacksonville, Fla.     |
| 73  | Gudger, James Franklin, Jr.        | DE    | 22  | 6-1  | 225 | Sr. | Commerce, Texas        |
| 30  | Guzzo, Anthony Louis               | K     | 21  | 5-10 | 190 | Sr. | Norfolk, Va.           |
| 70  | Haug, Paul Edward                  | OT    | 21  | 6-2  | 235 | Jr. | Fenton, Mo.            |
| 56  | Hendley, George Meredith           | C     | 19  | 6-2  | 182 | Jr. | Ocala, Fla.            |
| 78  | Hileman, Robert Leroy              | OT-TE | 21  | 6-3  | 220 | Jr. | Alexandria, Va.        |
| 72  | Hollingsworth, John Alexander, III | OT    | 20  | 6-0  | 210 | Jr. | Fayetteville           |
| 76  | Johnson, Terry Steven              | DE    | 20  | 6-2  | 217 | So. | Graham                 |
| 35  | Kiernan, Eugene Montgomery         | LB    | 20  | 6-2  | 198 | Jr. | Irvington, N.Y.        |
| 54  | Konrady, Ronald Edward             | LB    | 19  | 6-2  | 208 | So. | Egg Harbor, N.J.       |
| 66  | Kopp, Michael Henry                | OT    | 22  | 6-1  | 210 | Jr. | Crestwood, Mo.         |
| 69  | Krivanak, James Edward             | OG    | 23  | 5-9  | 195 | Jr. | Richlands              |
| 83  | Maglione, Antonio Tommaso          | K-TE  | 22  | 6-1  | 214 | Jr. | Stirling, N.J.         |
| 14  | McClintock, Charles Stewart        | DB    | 21  | 6-2  | 205 | So. | Burlington             |
| 31  | McGuirk, Michael George            | DE    | 22  | 6-1  | 185 | Sr. | Arlington, Va.         |
| 84  | Miller, Gregory David              | SE    | 19  | 6-0  | 172 | So. | Havelock               |
| 85  | Millie, Robert Arthur              | FLK   | 22  | 6-5  | 215 | Jr. | Toronto, Ontario       |
| 43  | Mills, Michael Mott                | DB    | 22  | 5-11 | 185 | Sr. | Statesville            |
| 21  | Mitchell, William Thomas           | DB    | 22  | 5-11 | 175 | Jr. | Fayetteville           |
| 42  | Mollenhauer, Donald James, Jr.     | LB    | 19  | 6-2  | 202 | Jr. | Ft. Walton Beach, Fla. |
| 26  | Paddock, Richard Eldon, Jr.        | DB    | 19  | 6-1  | 195 | So. | Allison Park, Pa.      |
| 12  | Patterson, John Dexter             | QB    | 19  | 6-1  | 180 | Jr. | Jacksonville, Fla.     |
| 67  | Peed, Ronald Trent                 | OG    | 21  | 6-3  | 205 | Jr. | Hurdle Mills           |
| 71  | Peeler, Richard Martin             | DT    | 21  | 6-3  | 240 | Jr. | Shelby                 |
| 55  | Pohren, Mark Anthony               | C     | 20  | 6-1  | 210 | Jr. | Brighton, Iowa         |
| 25  | Pulley, Thomas Floyd               | DB    | 22  | 5-11 | 182 | Sr. | Durham                 |
| 32  | Rothrock, Howard Wesley, Jr.       | DE-LB | 22  | 6-0  | 195 | Sr. | Enfield                |
| 61  | Salmon, Ted Thurston               | DE    | 20  | 6-2  | 208 | Jr. | Richmond, Va.          |
| 24  | Scales, Russell                    | FB    | 22  | 5-9  | 189 | Jr. | Little Falls, N.J.     |
| 41  | Stephens, Michael Taylor           | DB    | 20  | 6-0  | 175 | Jr. | Chincoteague, Va.      |
| 27  | Stevens, Samuel Ratliff, Jr.       | DB    | 19  | 6-2  | 195 | So. | Seabrook, Md.          |
| 40  | Strayhorn, Leslie Deney            | TB    | 19  | 5-10 | 195 | So. | Trenton                |
| 81  | Szymanski, David Joseph            | LB    | 19  | 5-11 | 195 | So. | Ft. Lauderdale, Fla.   |
| 22  | Threlkeld, Thomas Lee              | DB    | 20  | 5-11 | 175 | So. | Naples, Fla.           |
| 77  | Truslow, Grover Campbell           | LB    | 20  | 6-4  | 250 | Jr. | Lumberton              |
| 75  | Tyler, Timothy Odell               | DT    | 20  | 6-2  | 235 | Sr. | Alexandria, Va.        |
| 33  | Wallace, William Edward            | FB    | 20  | 6-0  | 200 | Jr. | Edenton                |
| 20  | Whitley, George William [co-capt.] | DB    | 21  | 5-11 | 180 | Sr. | Huntersville           |
| 15  | Woolley, Peter DeBow               | SE    | 21  | 5-10 | 195 | Jr. | River Vale, N.J.       |
| 29  | Wrenn, Gerald Wayne                | DB    | 21  | 6-0  | 180 | Sr. | Danville, Va.          |
| 74  | Zadnik, Charles Matthew            | DT    | 23  | 6-3  | 219 | Jr. | Monongahela, Pa.       |

EAST CAROLINA PEOPLE FOR EAST CAROLINA UNIVERSITY

**Hour Glass 1-Hour Cleaners**

405 E. 14th Street

Greenville, N. C.

**STADIUM CLEANERS**

205 E. 10th Street

Greenville, N. C.

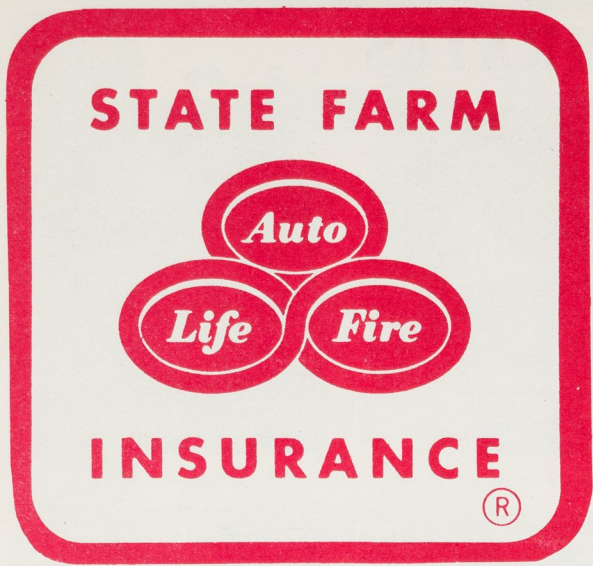

AUTO INSURANCE  
HOMEOWNERS & FIRE INSURANCE  
LIFE INSURANCE  
HEALTH INSURANCE

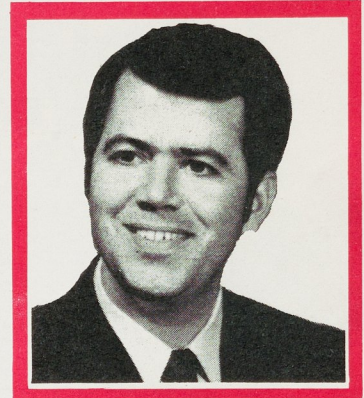

FOR INFORMATION CALL

**752-6680**

Colonial Hgts. Shopping Cntr. E. 10th St.  
GREENVILLE, N. C.

**BILL McDONALD**

*"MILLION DOLLAR PRODUCER"*  
FOR

**State Farm Ins. Cos.**



COMPLIMENTS OF  
YOUR NEW NEIGHBOR

**BURROUGHS WELLCOME COMPANY**

GREENVILLE, N. C.

## MEET THE PIRATES

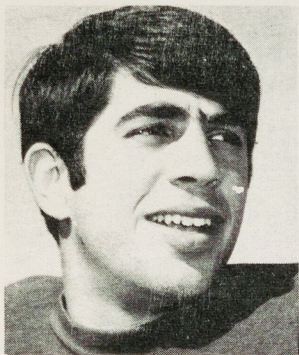

TONY GUZZO - K

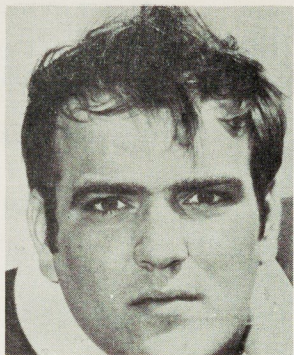

PAUL HAUG - OT

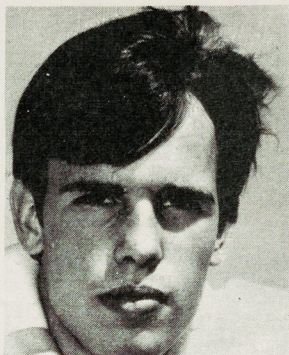

GEORGE HENDLEY - C

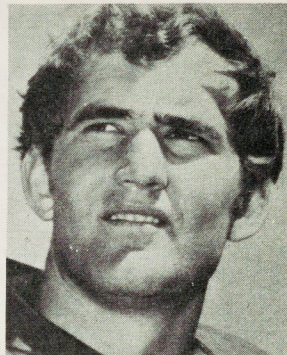

BOB HILEMAN - TE

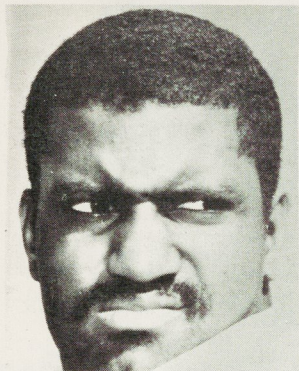

JOHN HOLLINGSWORTH - OT

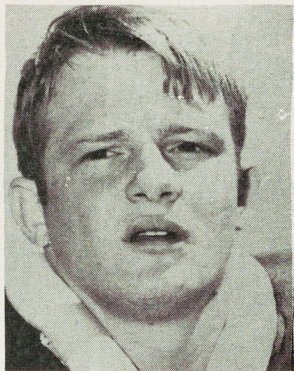

JERRY JOHNSON - DT

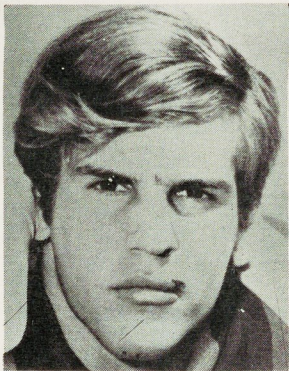

MONTY KIERNAN - LB

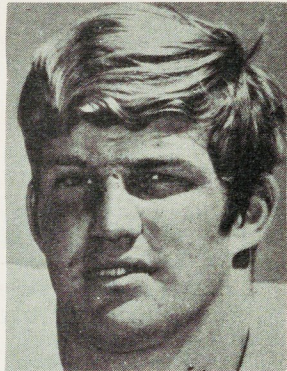

RON KONRADY - LB



# Discount

## HEALTH & BEAUTY AIDS

TWO LOCATIONS IN GREENVILLE

BIG VALUE DISCOUNT DRUGS  
2800 East 10th St. / We Fill Prescriptions  
Jack Tyler, Reg. Pharmacist

BIG VALUE DISCOUNT  
Health & Beauty Aids  
429 Evans St. / Downtown



**Cabin Crafts**  
*New*  
**deep-piled**  
**Nylon**  
**Carpeting**

**Rich deep shag in new  
and wonderful multicolors**

Rich deep-texture nylon shag with the new look of luxury. Give any room the right, bright approach. Choose from a selection of twelve dazzling multitone colors. . . it's nylon at its very best.

**AYDEN CARPET OUTLET**

200 EAST AVENUE  
AYDEN, NORTH CAROLINA  
746-6137

QUALITY CARPET AT DISCOUNT PRICES

*Cabin Crafts  
Makes the  
Carpet  
That Makes  
the Home*

## A BIG DAY FOR STAS

To East Carolina University Athletic Director Clarence Stasavich, December 4, 1970, will be one of the most memorable days of his career.

On that day in Charlotte, three North Carolinians are to be inducted into the North Carolina Sports Hall of Fame. "Stas" will be one of them.

At a time when records are being set and considered so important to schools, it should perk up the feathers on the Pirates' parrot to know that "Stas" has set a "first" for East Carolina University. He will be the first from ECU to be inducted into the state's Hall of Fame.

It's not unusual for outstanding athletes to turn to coaching after their playing years are over. "Stas" was no exception, but the success he has enjoyed in the coaching ranks separates him from the crowd.

"Stas" first came to Greenville in 1962, as the Pirates' head football coach. A year later he assumed the dual role of athletic director and football coach. Last December he relinquished his football duties to devote full time to the ever-expanding job of directing an athletic program at a major university.

A virtual legend in his own time in the western part of the state, Stasavich built a small college football powerhouse at Lenoir Rhyne in Hickory, where he coached from 1946 to 1961. His Lenoir Rhyne teams won nine Carolinas Conference titles and in 1960 claimed the National Association of Intercollegiate Athletics national title.

His string of successes continued when he came east to Greenville in 1962. Three of his East Carolina teams in succession posted 9-1 records and won bowl games [1963-64-65]. In the second year his Pirates were members of the Southern Conference [1966], ECU shared the conference title. His overall record at East Carolina was 50-25-1. His eight years as head coach marked the most successful period in the school's 38-year gridiron history.

When you add this record at East Carolina to his Lenoir Rhyne accomplishments, you come up with a remarkable lifetime record of 170 wins, 64 losses and 8 ties as a college head coach. At the time he retired last December, there were only two other active coaches with more victories than Stasavich - Paul [Bear] Bryant of Alabama and Johnny Vaught of Ole Miss.

A member of the Helms Hall of Fame, Stasavich has been honored as National Coach of the Year twice [1959 and 1964] and District Coach of the Year five times.

Born February 9, 1913 at Georgetown, Ill., Stasavich graduated from Georgetown Township High School in 1931. In September of that year he came to North Carolina for the first time - as an undergraduate at Lenoir Rhyne. He earned an A.B. degree in science there in 1935 and added his M.A. at the University of North Carolina in 1946. He was on the Honor Roll as a senior at Lenoir Rhyne and was named to the Mu Sigma Epsilon honor society.



In addition to distinguishing himself as a student, Stasavich blazed the trail of glory on the athletic field, playing four years of football, four years of basketball, two years of tennis and one year of baseball for Lenoir Rhyne. An offensive end, fullback and defensive tackle in his football career, "Stas" won All-Conference honors three years. He achieved the same distinction as a basketball player. Twice, in 1934 and 1935, he was named to the Charlotte Observer's Flaming Five, an annual recognition of the top five all-around athletes in North and South Carolina.

His first venture into coaching came in 1935 at Campbell College in Buies Creek where he was football line coach, head basketball coach and assistant baseball coach. After three years at Campbell, "Stas" returned to his alma mater in 1938 as football line coach, assistant basketball coach and head tennis coach. His tennis teams won two conference championships.

World War II interrupted his coaching career in 1942. Stasavich entered the U.S. Navy and served with distinction in the European, Mediterranean and Pacific theaters as an LST commander.

After discharge from the service in 1946, he returned to Lenoir Rhyne - this time as head football coach and athletic director. It didn't take long for "Stas" to build his reputation as a winner. In 16 years as head coach at the Hickory School, Stasavich compiled a spectacular 120-37-7 record and won conference championships in 1951-52-55-56-57-58-59-60-61. Today he still looks back on the 1960 National Championship as his "biggest thrill in coaching."

The single wing was Stasavich's offense. In 1969 he was the last remaining advocate of this exciting formation in the major college ranks. He has authored numerous articles on football in general and the single wing in particular.

"Stas" is married to the former Helen Warlick of Hickory and they are the parents of three grown children - Rebecca Ann, Mary Helen and Walter Lewis.

# Post Season Honors

## LANSCH OUTSTANDING SENIOR AWARD

[PRESENTED BY DR. F.E. LANSCH FAMILY]

- 1962 - David Smith
- 1963 - Maurice Allen
- 1964 - Ted Day
- 1965 - Mitchell Cannon
- 1966 - Johnny Crew
- 1967 - Kevin Moran
- 1968 - Jim Flowe
- 1969 - George Wheeler

## OUTSTANDING FRESHMAN AWARD

[PRESENTED BY WNCT-RADIO]

- 1962 - Buddy Bovender
- 1963 - Keith Sauls
- 1964 - Kevin Moran
- 1965 - Wayne Lineberry
- 1966 - Roger Bost
- 1967 - Walter Adams
- 1968 - Garland Ballard
- 1969 - Jimmy Creech

## OUTSTANDING PLAYER AWARD

[PRESENTED BY ALPHA PHI OMEGA]

- 1962 - Bill Cline
- 1963 - Frankie Galloway
- 1964 - Dave Alexander
- 1965 - Dave Alexander
- 1966 - Kevin Moran
- 1967 - Butch Colson
- 1968 - Billy Wightman
- 1969 - Billy Wightman

## MOST VALUABLE PLAYER AWARD

[PRESENTED BY H.L. HODGES CO.]

- 1962 - Maurice Allen
- 1963 - Maurice Allen
- 1964 - Bill Cline
- 1965 - Norman Swindell
- 1966 - Johnny Crew
- 1967 - Neal Hughes
- 1968 - Billy Wightman
- 1969 - Butch Colson

## E.E. RAWL MEMORIAL AWARD

[FOR CHARACTER, SCHOLARSHIP, ATHLETIC ABILITY]

- 1962 - Dave Smith
- 1963 - Maurice Allen
- 1964 - Jerry Tolley
- 1965 - Ira Bullard
- 1966 - Pete Crane
- 1967 - Jimmie Shuffler
- 1968 - Ben Grieb
- 1969 - Mike Boaz

## BLOCKING TROPHY

[PRESENTED BY PITT THEATRE]

- 1962 - Ted Day
- 1963 - Ted Day
- 1964 - Colon Quinn
- 1965 - Corie McRae
- 1966 - Walter Bostic
- 1967 - Kevin Moran
- 1968 - Worth Springs
- 1969 - Butch Colson

[CONTINUED PAGE 45]

COMPLIMENTS

OF

# HOLLOWELL'S Drug Stores, Inc.

"Competitive Prices Plus  
Quality and Service"

911 DICKINSON AVENUE

PHONE 752-7105

MEMORIAL DRIVE

PHONE 758-4104

GREENVILLE, N. C.

# COLLINS & AIKMAN

MANUFACTURERS OF TRICOT

FARMVILLE, N. C.

## MEET THE PIRATES

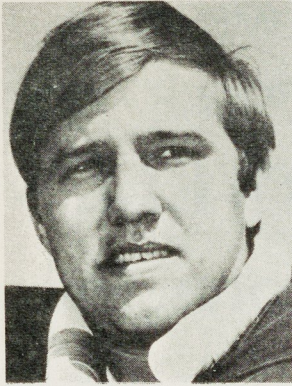

MIKE KOPP - OG



TONY MAGLIONE - LB

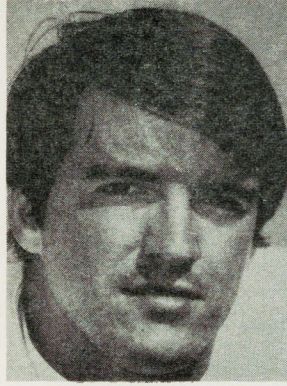

CHUCK McCLINTOCK - DB

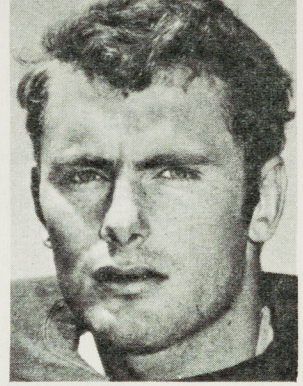

MIKE McGUIRK - DE

## Ross' Camera Shop Incorporated

506 Evans Street  
GREENVILLE, NORTH CAROLINA 27834

*Your Photo Headquarters For Eastern North Carolina*

20% Discount on Film Processing  
Kodak, Nikon, Mamiyg, Capro, Braun, Durst  
See Our Complete Line of Darkroom Equipment

**Quality Yarns Always Cost Less**

## Jefferson Mills

WILLIAMSTON, N. C.

**GOOD LUCK TO THE BIG PURPLE**

# MEET THE PIRATES

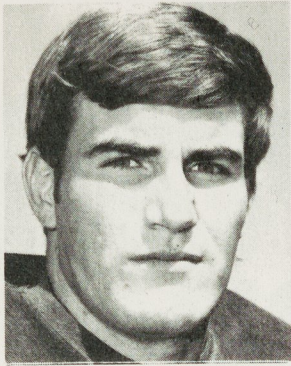

BOB MILLIE - FLK

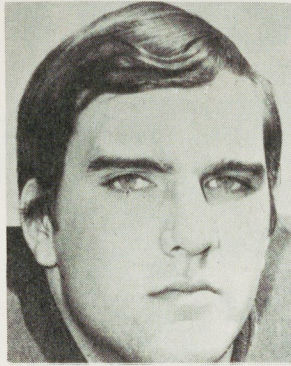

MIKE MILLS - DB

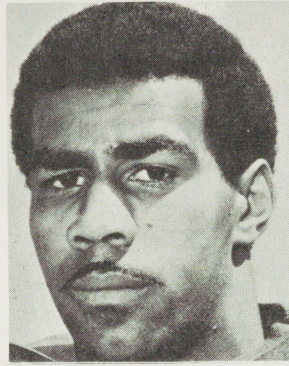

WILL MITCHELL - DB

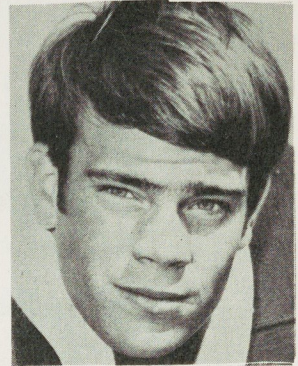

DON MOLLENHAUER - LB

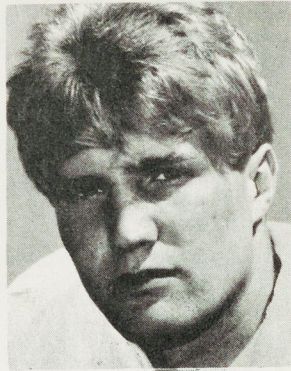

DICK PADDOCK - DB

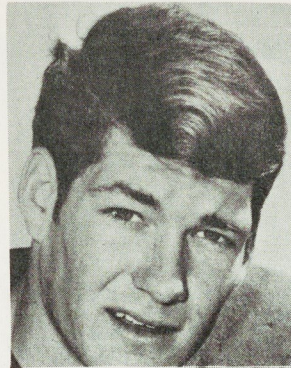

JACK PATTERSON - QB

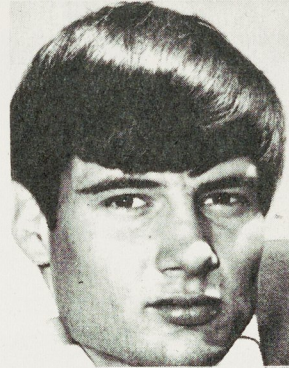

RON PEED - OG

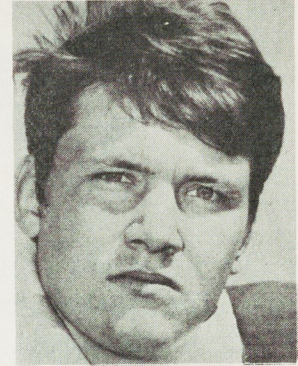

RICH PEELER - DT

"BACKING THE PIRATES"



**A. C. MONK AND COMPANY, INC.**

401 WEST HORNE AVENUE • FARMVILLE, NORTH CAROLINA 27828 • U.S.A.

LEAF TOBACCO SUPPLIERS • TELEPHONE 753-4151 • AREA CODE 919 • CABLE: MONK



203 East Fifth Street

FASHIONS FROM

Emily M

Denise

Charlie's Girls

Funky

SIZES  
3-13 4-14

YOUR CHARGE ACCOUNT IS INVITED

## MEET THE PIRATES

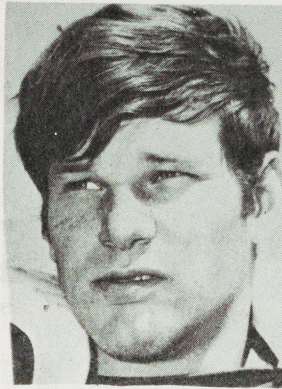

MARK POHREN - C

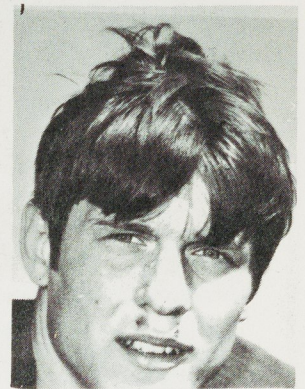

TOM PULLEY - DB

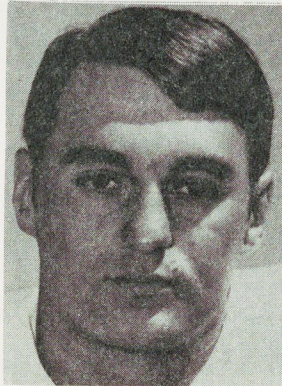

MIKE STEPHENS - DB

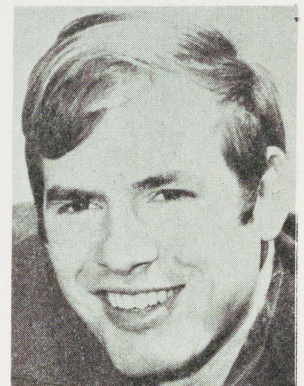

WES ROTHROCK - DE

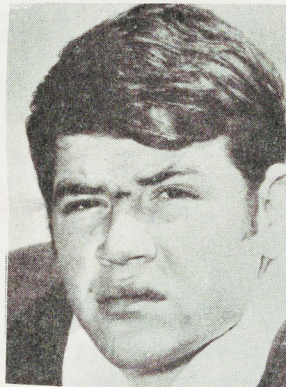

TED SALMON - DE



RUSTY SCALES - TB



SAMMY STEVENS - DB

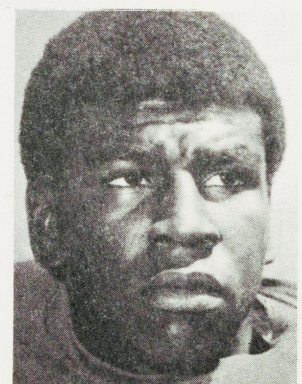

LES STRAYHORN - TB

## Candlewick Inn



"Dedicated to serving you  
in the traditional hospitality of the south"

HOURS 5:30 TO 11 P.M.  
NIGHTLY EXCEPT SUNDAY  
SUNDAY BUFFET - NOON to 2 P.M.

# Most cars just change. This one changes your driving.

It's a Camaro.

Driving one is like nothing you've ever done before. Unless, of course, you've driven one before. It gives you a whole new outlook toward what a car should be. And how

a road should feel.

For '71, we didn't change it very much. Just get behind the wheel of one and you'll see why.

But be prepared. It might change you.

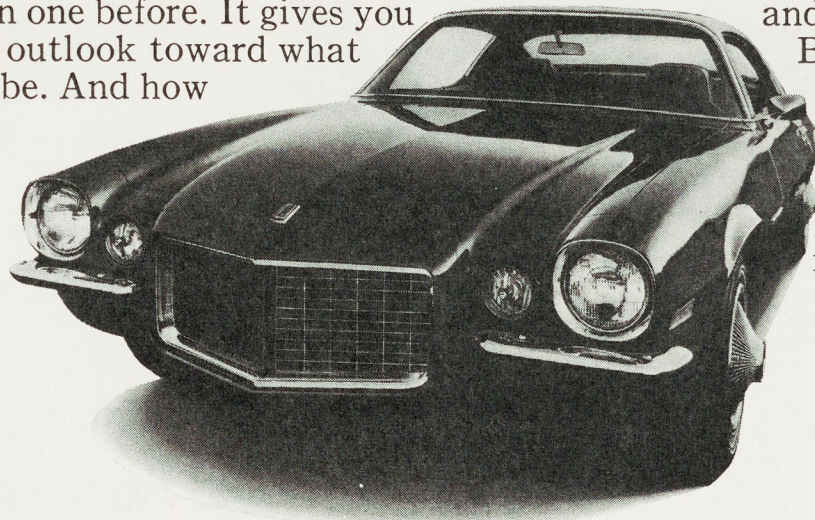

1971 Camaro Sport Coupe with RS package.



1971. You've changed. We've changed.



# THE VIKING BLOOD BANK

by  
RUBE  
SAMUELSEN



Among the regular contributors to the Viking Blood Bank have been the three football Hall of Famers shown above: Seated left to right—Elroy (Crazylegs) Hirsch, now Wisconsin's Athletic director; Al Wistert, former Michigan star and Paul Schwegler, the Vikings' Chief. Standing are Dick Winslow, accordion entertainer, and Mrs. Mike Carson, a nurse.

Meet the man who has given away more than 10,000 pints of blood. He personally has contributed no less than 62 pints, or close to eight gallons of his own. His name is Paul Schwegler. Four decades ago he was an All-America tackle at the University of Washington. In 1968, he was inducted into the National Football Hall of Fame.

Meet also some of the 220 football-oriented men who twice each year, if they are in Los Angeles, donate a pint of their blood to help those in dire need. Virile men all, most of them have a prominent football past, though some are standouts of other sports.

Over all, the personable, booming Schwegler, who has a heart THIS big, constantly stands as the prodding chief and cheerleader. When he grabs a fellow's lapels or buttonholes him, things happen. What has emerged is perhaps the most unique life-saving fraternity of its kind extant—The Viking Blood Bank.

**It is quite a story, something different, something fine, something inspirational. It also is something that tugs at**

**you, and makes one glad to know such considerate and unselfish people are around.**

The story was born in 1951. Schwegler, now a sales executive at 20th Century-Fox, was determined to help a friend in need, Robert Welch. Welch, who had produced NBC's "The Comedy Hour" television show, was suffering from a bleeding ulcer. Blood transfusions were desperately needed. Responding to Schwegler's hurried calls were 10 football pals. Over a period of months, no less than 124 pints of blood were donated for Welch. It kept him alive—for ten more years, in fact.

## A Call for More Blood

So the story started. Now, 10,000 pints later, who can tell where this selfless giving to the less fortunate will end? Spurred by the stimulating motivation of the Welch case, Schwegler moved on a much wider scale. First he was heeding a rising call for more blood which emanated mostly from friends of the original donors. Then the pleas from far and wide mounted as the Welch story spread.

Schwegler had but one course—get more blood and get additional men, particularly former football players, to participate.

He went to Ken Hansen, the owner of Scandia, a Los Angeles restaurant. It was there that the 10 original contributors had met at noon on Mondays, prior to visiting the blood bank. They were part of a frolicsome group, called The Vikings, which lunched monthly on the day the restaurant was normally closed. Their Chief was Schwegler.

"Look, Ken," Schwegler said, "this group has been meeting at Scandia for some time before going down to the Red Cross headquarters. Why can't we give our blood right here? Can't we bring a mobile unit to the restaurant, have our usual lunch, and make a kind of party of it?"

"I'll not only go along," Hansen quickly responded, "I'll do more. I'll provide the lunch and the libation for everyone who comes and gives a pint of blood."

## 500 Pints Annually

The Red Cross was agreeable if 100 pints could be guaranteed. That was no problem whatever. The program is now in its 19th year. The Vikings hold their blood-giving get-together twice each year, in the spring and in the fall. They "play" to Scandia's capacity. That means 220 donors at a time, served by two mobile units. What with other contributions between times, the total bank "deposits" come to around 500 annually.

Two Red Cross units are set up in Scandia's main dining room. In attendance are one physician and 20 nurses. It is a compelling sight.

Besides Schwegler, past football luminaries who have contributed their blood include Dixie Howell, Aaron Rosenberg, Crazylegs Hirsch, Les Horvath, Al Wistert, Les Richter, Buck Compton, Bob De Lauer, Tom Fears, Mac Speedie, Sam Tsagalakis, Doyle Nave, Leon Clarke, Jack Pardee, Dick Hoerner, Ray Frankowski, Ernie Pincert, Nick Pappas, Ernie Smith, Gus Shaver, Hobbs Adams, Nate Barrager, George Murphy (the ex-USC star, not the United States Senator) and Jack Banta.

Van Johnson of movie fame once called upon Schwegler for blood for Elsie Janis and was a regular donor thereafter. Other contributors are Evelle Younger, Los Angeles County District Attorney, Peter Pitchess, the county Sheriff, and Attorney Paul Caruso.

**Thanks largely to eight pints of Viking blood, Keith Higgins is alive and living a normal life today. In 1957, when eight years old, Higgins underwent the first open-heart surgery ever performed anywhere, at the USC School of Medicine.**

Besides the hundreds of recipients in Southern California, patients from such distant points as Anchorage, Alaska; Portland, Maine; and Miami, Florida, as well as cities in between, have benefited.

Hail to the Chief, not the President in this case, but to the Chief and the men of the Viking Blood Bank.

THANK YOU  
for  
SHOPPING AT

*Brody's*

Two Locations:  
EVANS STREET  
and  
PITT PLAZA  
GREENVILLE, N. C.

WHEREVER YOU GO  
KEEP IN TOUCH WITH  
THE FOLKS BACK  
HOME BY  
LONG DISTANCE

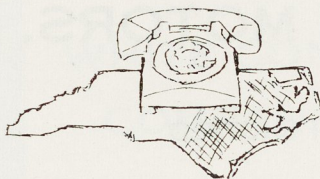

Carolina Telephone  
and Telegraph Company

MEMBER OF THE UNITED TELEPHONE SYSTEM

## Post Season Honors

[CONTINUED FROM PAGE 39]

### ALL-NORTH STATE CONFERENCE

- 1949 – Roger Thrift [back]
- 1950 – Frank Maennle [end]; Roger Thrift [back]
- 1951 – Dwight Shoe [back].
- 1952 – Dwight Shoe [end]; Willie Holland [tackle]; Dick Cherry [back].
- 1953 – Bobby Hodges [end]; Willie Holland [tackle]; Jim Faircloth [guard]; David Lee [guard]; Lou Hallow [center]; Dick Cherry [back]; Paul Gay [back].
- 1954 – Larry Rhodes [end]; Willie Holland [tackle]; David Lee [guard]; John Hayes [back].
- 1955 – Ray Pennington [end]; Lou Hallow [center]; Dick Cherry [back].
- 1956 – Ray Pennington [end].
- 1957 – James Speight [back].
- 1958 – Ed Emory [guard]; Bobby Perry [back].
- 1959 – Glenn Bass [back]; James Speight [back]; Ed Emory [tackle]; Lynn Barnett [center].
- 1960 – Clayton Piland [tackle]; Wayne Davis [guard]; Glenn Bass [back]; Sonny Baysinger [back].
- 1961\* – Clayton Piland [tackle]; Chuck Gordon [center].

[\* conference name changed to Carolinas Conference]

### NORTH STATE CONFERENCE MOST VALUABLE PLAYER AWARD

- 1950 – Roger Thrift [back].

### NORTH STATE CONFERENCE KIRKLAND BLOCKING AWARD

- 1961 – Clayton Piland [tackle]

### ALL-STATE

[GREENSBORO DAILY NEWS]

- 1950 – Roger Thrift [back]
- 1952 – Dwight Shoe [end]
- 1953 – Bobby Hodges [end]; Dick Cherry [back]; Paul Gay [back].
- 1954 – Willie Holland [tackle].
- 1955 – Lou Hallow [center]
- 1959 – Ed Emory [tackle]
- 1960 – Clayton Piland [tackle]; Glenn Bass [back]
- 1961 – Clayton Piland [tackle].
- 1962 – none
- 1963 – Ted Day [guard]; Tom Michel [back].
- 1964 – Dave Bumgarner [end]; Ted Day [tackle]; Bill Cline [back].
- 1965 – Dave Alexander [back]; Mitchell Cannon [guard]; Johnny Crew [center].
- 1966 – Kevin Moran [tackle]; Johnny Crew [center].
- 1967 – Kevin Moran [tackle]; Neal Hughes [back]; Butch Colson [back].
- 1968 – Ben Grieb [guard].
- 1969 – none

[CONTINUED PAGE 48]

# MEET THE PIRATES

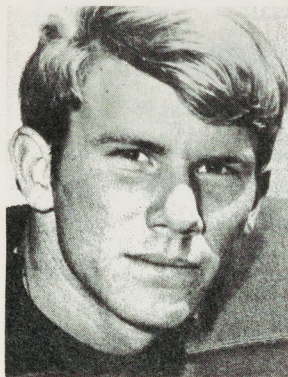

TOM THREKELD - DB



GROVER TRUSLOW - DI

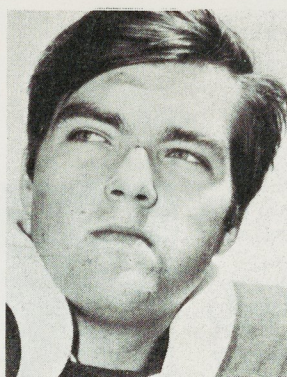

TIM TYLER - OT

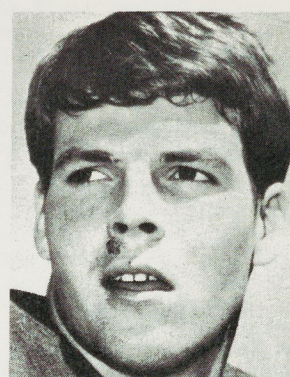

BILLY WALLACE - FB

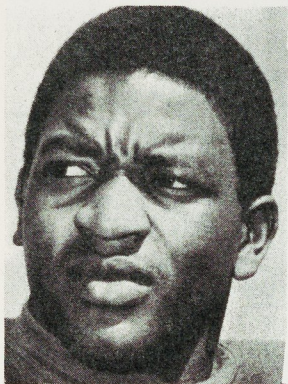

GEORGE WHITLEY - DB



PETE WOOLLEY - QB

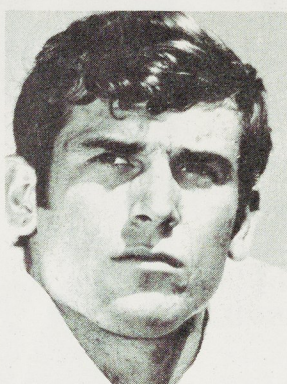

GERALD WRENN - DB

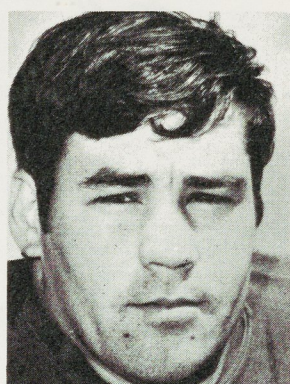

CHUCK ZADNIK - DT

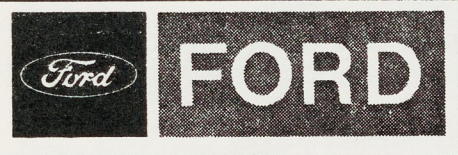

IF YOU HAVEN'T SHOPPED

**GREEN - BRITTON MOTORS, INC.**

THEN YOU HAVEN'T SHOPPED

PHONE 795-4131 / P.O. BOX 807  
ROBERSONVILLE, N.C.



## Graduate Assistant Coaches

Assisting Head Freshman Coach Henry Trevathan with the Baby Bucs this fall are five former ECU players -- George Wheeler, Ed Hargrove, Worth Springs, Paul Weathersbee and Stu Garrett. The three pictured here are [left to right]: Springs, Weathersbee and Hargrove. Absent for the picture were Wheeler and Garrett.

*Go Big Purple*



**WHITE CONCRETE  
COMPANY, INC**

699 North Greene Street  
Greenville, N.C.  
U.S. 258 South  
Farmville, N.C.

**DAYTON TIRES  
GENERATORS  
STARTERS  
ARMATURES**

**COX**  
**ARMATURE WORKS, Inc.**

2225 DICKINSON AVENUE

•  
PLaza 8-1185

•  
GREENVILLE, NORTH CAROLINA

# Post Season Honors

[CONTINUED FROM PAGE 45]

## SWINDELL MEMORIAL AWARD

[FOR LEADERSHIP]

[PRESENTED BY WNCT-TV]

- 1966 -- Leroy Cobb
- 1967 -- Nelson Gravatt
- 1968 -- George Wheeler
- 1969 -- Danny Wilmer

## ALL-SOUTHERN CONFERENCE

### OFFENSE

- 1965 Dave Alexander [back].
- 1966 Walter Bostic [guard]; Johnny Crew [center].
- 1967 Kevin Moran [tackle] Butch Colson [back]; Neal Hughes [back].
- 1968 Ben Grieb [guard].
- 1969 Billy Wightman [back].

### DEFENSE

- 1965 none
- 1966 Kevin Moran [tackle]; Bobby Ellis [back].
- 1967 none
- 1968 Don Tyson [tackle].
- 1969 George Wheeler [tackle].

## SOUTHERN CONFERENCE PLAYER OF WEEK

- 1965 Bill Bailey [fullback]; George Richardson [tailback]; John McPhaul [end].
- 1966 -- Kevin Moran [tackle].
- 1967 George Wheeler [tackle] [twice].
- 1968 -- Jimmy Adkins [back]; Jim Flowe [defensive end].
- 1969 Butch Colson [back].

## SOUTHERN CONFERENCE PLAYER OF YEAR

- 1967 Butch Colson

## JACOBS BLOCKING TROPHY

[OUTSTANDING BLOCKER IN SOUTHERN CONFERENCE]

- 1965 -- Norman Swindell
- 1967 -- Kevin Moran

## LITTLE ALL-AMERICANS

- 1955 -- Lou Hallow [center]
- 1965 -- Dave Alexander [back]

## HONORABLE MENTION ALL-AMERICANS

[MAJOR COLLEGES]

- 1966 -- Kevin Moran [tackle]; Johnny Crew [center]; Bobby Ellis [back]; Walter Bostic [guard].

*Go Pirates*

**BEST WISHES FOR A  
SUCCESSFUL SEASON**

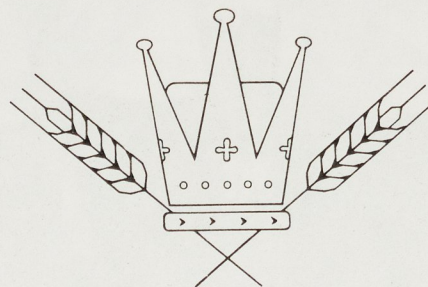

**FIELDCREST MILLS ,INC.**

**Karastan Spinning Mill  
Karastan Worsted Mill  
Greenville**



**"Shoes for the Entire Family"**

**Stores Located:  
Greenville  
Washington  
New Bern  
Goldsboro**

*Go Big Purple*

## Team Medical Staff

A very important part of any football team is the medical staff. From the first practice in August until the last game in November they are among the busiest people in Pirateland. Heading the staff are team physician Dr. Howard H. Gradis and head trainer Rod Compton. Others on the staff are assistant trainers David Burton, Steve Butler, George Lamm and Richard McLawhorn. Pictured here are [left to right]: kneeling -- Lamm and Butler; standing -- McLawhorn, Dr. Gradis and Compton. Absent for the picture was Burton.



## Ezra Meir Associates, Inc.

**CONSULTING ENGINEERS**

**Structural — Civil — Soil**

**Soil Field Investigation and Laboratory Analysis**

**401 Glenwood Avenue**

**Raleigh, North Carolina 27603**

**828-0801**

# THE 1970 PIRATES

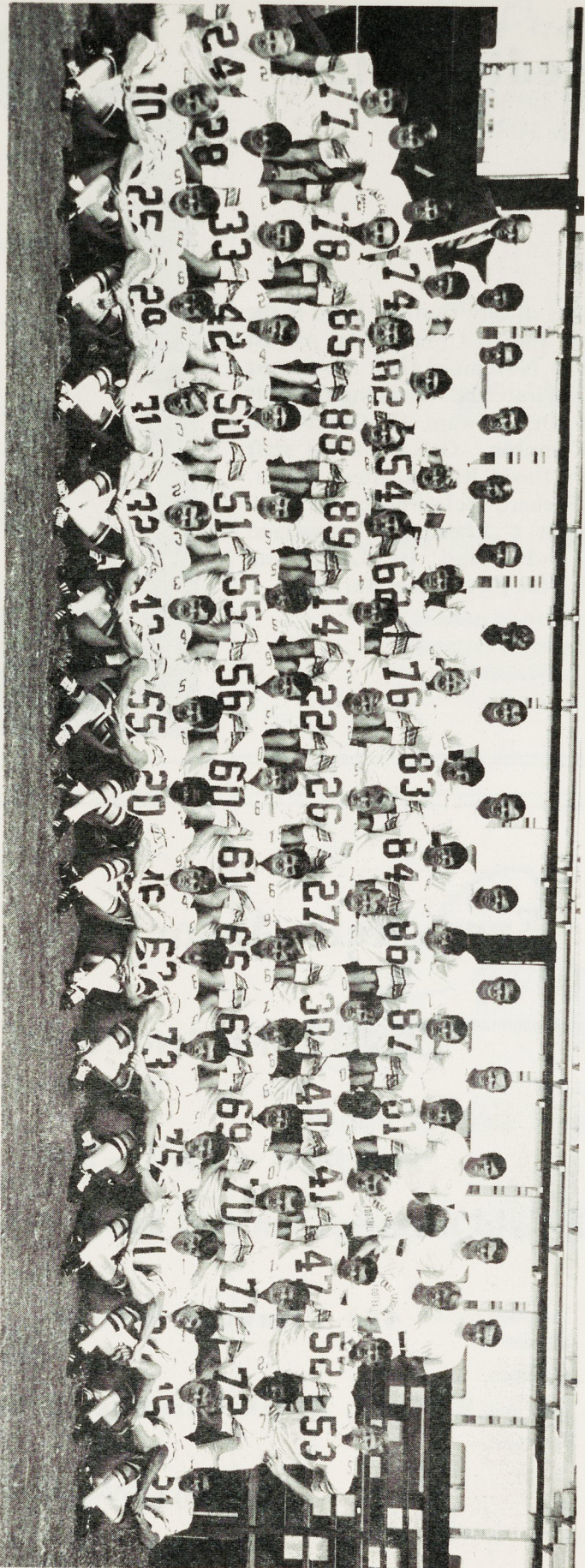

Those pictured, left to right, are: FIRST ROW--Earl Clary, Tom Pulley, Gerald Wrenn, Mike McGuirk, Wes Rothrock, Mike Mills, Steve Davis, George Whitley, Dick Corrada, Butch Britton, Jim Gudgeer, Tim Tyler, John Casazza, Jack Patterson, Pete Woolley and Will Mitchell. SECOND ROW--Rusty Scales, Tony Guzzo, Billy Wallace, Don Mollenhauer, Ralph Betesh, David Glosson, Mark Pohren, George Hendley, Duke Clarke, Ted Salmon, Mike Kopp, Ron Peed, Jim Kriwonak, Paul Haug, Rich Peeler, and John Hollingsworth. THIRD ROW--Grover Truslow, Tony Maglione, Bob Milife, Bob Hileman, Carl Gordon, Chuck McClintock, Tom Threlkeld, Dick Paddock, Sammy Stevens, Larry Pulliam, Les Strayhorn, Mike Stephens, Fred Benevento, David Callahan and Jimmy Creech. FOURTH ROW--Chipper Williams, Lawson Brown, Chuck Zadnik, Rick Frederick, Ron Konrady, Russ Chandler, Terry Johnson, Tom Cooper, Greg Miller, Tim Dameron, Bill Croisetiere, Dave Szymanski, Robert Allen and Harold Robinson. FIFTH ROW--Dr. Howard Gradis, Rod Compton, George Lamm, George Weathersbee, Bill Dickens, Henry Trevathan, Al Ferguson, Sonny Randle, Mike McGee, Jerry McGee, Carl Reese, Ed Hargrove, Worth Springs, Steve Butler and Richard McLawhorn. Absent for picture were - Dwight Flanagan, Monty Kiernan and Bill Daniel.

## Robert Faris Football Scholarship

A former member of the East Carolina University Football team, who lost his life in a tragic accident, is honored annually by a scholarship given in his name.

So honored is Robert K. Faris Jr. of McLean, Va. Faris was the team's placekicker in 1966, booting 16 extra points and one field goal. It was in late August of 1967 that he lost his life in an automobile accident while returning to East Carolina.

The Faris Scholarship is sponsored by his parents, Mr. and Mrs. Robert K. Faris. Mr. Faris is now the athletic director at George Washington University.

The first recipient of the Faris Scholarship was Jimmy Creech, now a sophomore center on the Pirate football team.

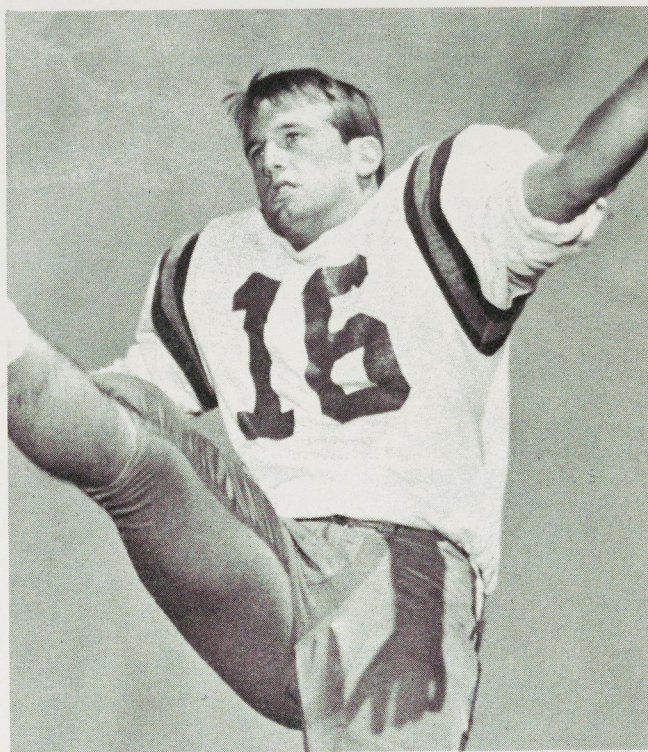

**The PLACE to BANK**  
**in GREENVILLE**

MEMBER FEDERAL DEPOSIT INSURANCE CORPORATION  
MEMBER FEDERAL RESERVE SYSTEM

# PNB

**PLANTERS NATIONAL BANK**

MEMBER FEDERAL DEPOSIT INSURANCE CORPORATION

DOWNTOWN WASHINGTON STREET  
AND  
PITT PLAZA SHOPPING CENTER

COMPLIMENTS

OF

## Hendrix-Barnhill

COMPANY

FARM EQUIPMENT - IRRIGATION  
AGRICULTURAL - RESIDENTIAL - COMMERCIAL

200 North Memorial Drive

Phone PL 2-4122

GREENVILLE, N. C.

# 1970 East Carolina Freshman Football Roster

## OFFENSE

| NAME                       | POS. | HT.  | WT. | HOMETOWN         | HIGH SCHOOL  |
|----------------------------|------|------|-----|------------------|--------------|
| West, Joseph Henry         | QB   | 6-0  | 160 | Greenville       | Rose         |
| Summerell, Carl Leigh      | QB   | 6-2  | 179 | Va. Beach, Va.   | Kellam       |
| Hunt, Ron                  | TB   | 5-10 | 160 | Jacksonville     | Caro. Mil.   |
| Ramsey, Leslie Warren      | QB   | 6-0  | 170 | Wendell          | Whitley      |
| Moore, Kenneth Neil        | FB   | 6-1  | 188 | Harrells         | Union        |
| Richardson, Michael Edward | FB   | 5-11 | 180 | Chevy Chase, Md. | BCC          |
| Myrick, Michael DeWayne    | F    | 5-10 | 168 | Goldsboro        | Goldsboro    |
| Cheely, Needham Smith, III | C    | 6-2  | 220 | Va. Beach, Va.   | Fork Union   |
| Harrison, Darrell Lee      | C    | 5-11 | 176 | Wake Forest      | Wake Forest  |
| Troupe, Greg Whitson       | C    | 6-2  | 210 | Alexandria, Va.  | Fort Hunt    |
| Sawyer, Theodore Henry     | G    | 5-9  | 195 | Burlington       | Williams     |
| Moore, Aubrey Leon         | G    | 5-11 | 224 | Wilson           | Fike         |
| Bodenhamer, William Hayes  | G    | 5-10 | 190 | Jacksonville     | Jacksonville |
| Killebrew, William Daniel  | G    | 5-10 | 213 | Wilson           | Fike         |
| Horeis, Fred Henry         | OT   | 6-1  | 214 | Roanoke, Va.     | Fork Union   |
| Huber, John Thomas         | OT   | 6-2  | 224 | Greenbrook, N.J. | Fork Union   |
| Vause, Nathaniel Courtney  | SE   | 5-11 | 160 | Kinston          | Granger      |
| Davis, David Clark         | TE   | 6-4  | 188 | Wilson           | Fike         |
| Wessell, Arthur Edward     | TE   | 5-11 | 190 | Goldsboro        | Goldsboro    |
| Eure, Stan David           | SE   | 6-0  | 170 | Cheasapeake, Va. | Great Bridge |

## DEFENSE

| NAME                      | POS. | HT.  | WT. | HOMETOWN           | HIGH SCHOOL   |
|---------------------------|------|------|-----|--------------------|---------------|
| Mitchell, James Wallace   | DB   | 6-0  | 170 | Raleigh            | Enloe         |
| Markland, Leonard Charles | DB   | 6-0  | 187 | Thomasville        | Davidson      |
| Burrus, Jaccie Farrow     | DB   | 5-11 | 165 | Nags Head          | Manteo        |
| O'Brien, Michael James    | DB   | 5-10 | 175 | Springfield, Va.   | Ireton        |
| Barrick, Dennis Michael   | DB   | 5-9  | 155 | Silver Spring, Md. | Springbrook   |
| Barnes, Rickie            | DB   | 5-8  | 160 | Wilson             | Fike          |
| Yeager, Francis Joseph    | DB   | 5-11 | 170 | Winston-Salem      | Forsythe      |
| Adams, Dennis Gardner     | DB   | 5-11 | 165 | Merry Hill         | Bertie        |
| Carter, Archie Thomas     | LB   | 5-10 | 205 | Wallace            | Wall.- R.H.   |
| Hogue, Robin Milton       | LB   | 6-0  | 200 | Va. Beach, Va.     | Fork Union    |
| Bell, Warren Joe          | LB   | 5-10 | 190 | Clinton            | Clinton       |
| Gay, Timothy John         | LB   | 5-9  | 145 | E. Rochester, N.Y. | E. Rochester  |
| Gray, Clifton Dwight      | LB   | 5-10 | 190 | Kinston            | S. Lenoir     |
| Dadisman, David Lynn      | LB   | 6-1  | 220 | Dunbar, W. Va.     | Dunbar        |
| Fowler, John Lee          | DT   | 6-0  | 200 | Camp Lejeune       | Lejeune       |
| Tkach, Joseph Andrew      | DT   | 6-1  | 215 | Jacksonville       | Jacksonville  |
| Williams, Willie Clifton  | DE   | 5-10 | 200 | Franklinton        | Franklinton   |
| Burke, Gregory Duncan     | DT   | 6-4  | 235 | Winston-Salem      | N. Forsythe   |
| Walker, Lester            | DE   | 6-2  | 222 | New York City      | Carolina Mil. |
| Williams, Alan Howard     | DE   | 6-1  | 195 | Williamston        | Williamston   |



T. M. Reg. U. S. Pat. Off. Pabst Brewing Company, Milwaukee, Peoria Heights, Newark, Los Angeles

## HALLOW DISTRIBUTING CO.

401 W. 14th Street  
Greenville, N. C.

# Noting The Players

## PIRATES OFFENSIVELY

Lots of changes in the offensive line last week against Furman. Guard Mike Kopp replaced John Hollingsworth at one tackle spot and tight end Bob Hileman moved over to the other tackle spot, replacing Tim Tyler, who switched to defense. Sophomore David Callahan took Kopp's starting position (the first start ever for Callahan) and tight end was taken care of by Tony Maglione, who moved over from the defense for the first time to rotate with Bill Croisetiere. The only positions that remained unchanged in the front six were one guard spot (Steve Davis) and center (Mark Pohren). Kopp did a tremendous job at his new position. The Pirates ran primarily to the left side with Kopp and Davis doing the blocking over there. .ECU ran 59 times against Furman (a season high) and passed only 17 times (a season low). The real workhorse was fullback Billy Wallace, who carried 34 times for 127 yards. Tailbacks George Whitley and Les Strayhorn also ran well, though not as often. Strayhorn gained some valuable yards and scored the game's only TD in his best performance since his debut against Toledo in the season opener. He hurt his ankle against East Tennessee and had been way off from then until last Saturday. .Flanker Dick Corrada wrote his name into the ECU record books two more times when he caught four passes for 35 yards against the Paladins. The four grabs gives him a career total of 76 - a new school record, topping by two the 74 by Dave Bumgarner. The 35 yards gives Corrada 453 this season as a pass receiver, topping the old ECU single season mark of 450, also set by Bumgarner. Corrada still needs 176 yards to break the career record for pass receiving yardage - 1,023 yards by Bumgarner. .Punter and tight end Maglione may miss West Virginia game due to leg injury he suffered against Furman. This would leave punting up to either Earl Clary or Jack Patterson, since No. 2 punter Gerald Wrenn is already out for season with broken collarbone. Also hurt - tackle Paul Haug and split end Tim Dameron, both through for season.

## WEST VIRGINIA OFFENSIVELY

Like Furman, West Virginia likes to run 70 per cent of the time. However, Mountaineers are bigger, stronger and faster than Furman and can pass more effectively when they have to. Top rushers are halfback Bob Gresham (91 carries for 641 yards and 7 TDs), fullbacks Pete Wood (107 carries for 598 yards and 5 TDs) and Ed Williams (98 carries for 421 yards and 5 TDs) and halfback Jim Braxton (40 carries for 291 yards and one TD). Braxton lines up more often as a tight end than a running back. 170 of his yards came in one game - against Colorado State. .Quarterback Mike Sherwood (hit 70 of 114 passes for 838 yards and 6 TDs) holds almost every WVA passing record. He needs only two more TD tosses for career record 27. Favorite targets are Chris Potts (24 catches for 257 yards and one TD) and Braxton (17 grabs for 351 yards and 5 TDs). .Gresham, incidentally, needs 211 yards for career rushing record. He was held to 18 by Penn State last week when Mountaineers were bothered by wet field - their first outing on natural grass this season. Tackle George Boyd will miss his fourth straight game due to an injury. Other than that, WVA is in fine shape.

## PIRATES DEFENSIVELY

Shutout win over Furman was Pirates' first white-washing since a 17-0 conquest of Furman in third contest of 1966 season. .ECU defense is riddled with injuries, yet still managed to play great game against Paladins. Furman had been averaging over 200 yards per game rushing and got only 73 on ground against Pirates. .Pirates rank first in Southern Conference in team defense, allowing 290.9 yards in total offense per game. Surprisingly, Pirates trail opponents in total offense by less than 200 yards - ECU has 2,133 yards gained to opponents' 2,327. .Tackle Rich Peeler and middle linebacker Ralph Betesh were standouts against Furman. Peeler had been in infirmary with acute tonsillitis since Wednesday, but got out at 5 a.m. Saturday and drove all the way to Greenville, S.C., for the game, arriving just two hours before the kickoff. He was weak, yet still played a super game. He's ECU's leading candidate for All-SC honors. Linebackers Grover Truslow and Don Mollenhauer joined the injury list against Furman, but may play against West Virginia. Definitely out against the Mountaineers are end Ted Salmon, middle linebacker David Glosson and cornerback Gerald Wrenn. The latter two are out for season as is linebacker Ron Konrady, who was hurt on first play of season and will never play football again.



Head Coach Mike McGee goes over game plan with quarterback John Casazza.

## WEST VIRGINIA DEFENSIVELY

Middle linebacker Dale Farley (6-3, 242) is one of best in nation. He's back near full strength after a mid-season injury. Last year Mountaineers had All-American middle guard in Carl Crennel. .West Virginia has been extremely tough to pass against this season, yielding 3 TDs passing and 17 rushing.

# PIRATES OF THE PAST

## JIMMY SPEIGHT

A native of Greenville, Jimmy Speight is the son of Mr. and Mrs. J. A. Speight. While a member of the East Carolina football team, Speight became one of the top backs in the Bucs' history, setting several rushing records which stood for years. He played the halfback position for his first three years as a member of the varsity, and switched to fullback as a senior. He was a starter for the final three years of his career. Following his graduation, he was signed by the Baltimore Colts, but went into the Air Force before playing any pro ball. While in the service, he was named to the All-Armed Forces team. Now holding the rank of Captain, he and his wife, Virginia, live in Colorado Springs, Colo., where Speight is an instructor in math at the Air Force Academy.

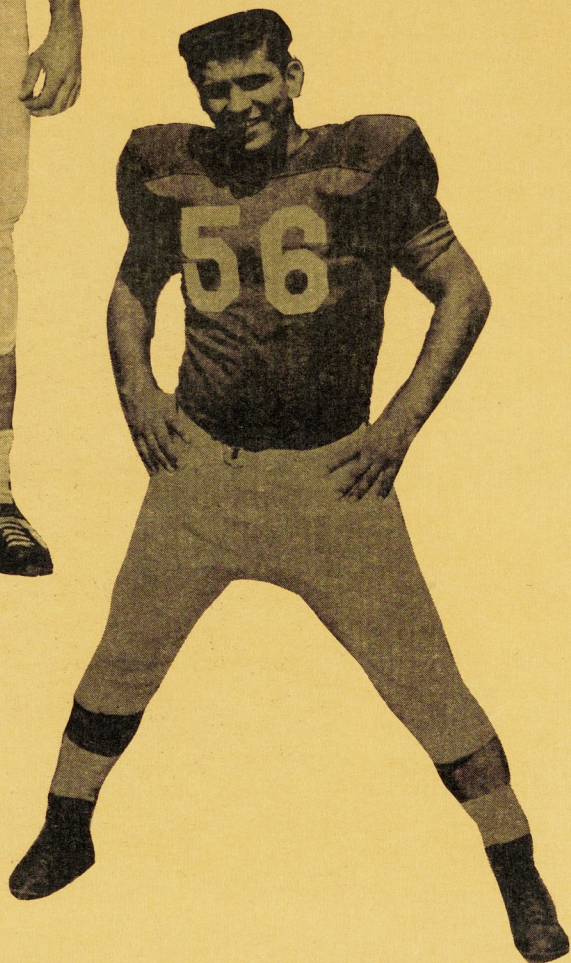
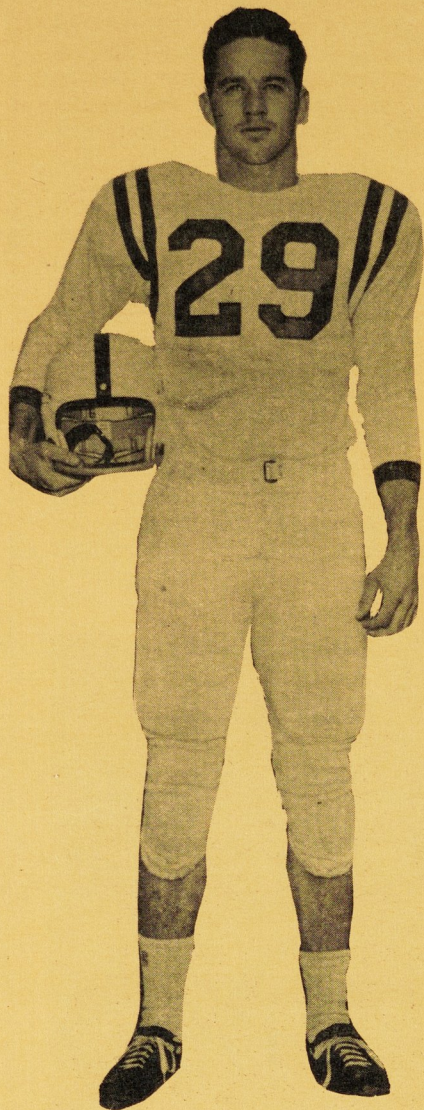

## LOU HALLOW

A native of Goldsboro, Lou Hallow, was another highly-sought high schooler who elected to enter Wake Forest, and then transferred to East Carolina. He was the first Pirate ever to be named to the All-American ranks, attaining that while playing center and defensive linebacker. He was drafted by the Los Angeles Rams, but entered the Marines shortly afterward, and was named to the All-Sea team. He later played in 1958 with the Rams, and presently is in the carpet business in Greensboro. He is married to the former Sue Lanier of Beulahville, and they have four sons. Last year, he coached a Greensboro Pony League team to the national championship.



## DICK CHERRY

Dick Cherry, a Washington, N.C., native, was one of the most sought-after players in North Carolina when he graduated from high school. He entered Wake Forest College, but after a short time, transferred to East Carolina where he became an outstanding quarterback. His single game passing record of 231 yards was only recently broken, and he still holds the EC mark of four TD passes in a single game, and 16 in a season. He was a starter all three years of his EC career, which was cut short by illness in his senior year. Following his graduation, he entered the coaching profession, and has become one of Eastern North Carolina's top high school coaches. He currently is the head coach at Washington High School.



Featuring 32 Outlets in North and South Carolina

LOCATIONS IN CITY

Memorial Drive  
 264 By-Pass  
 10th Street  
 14th Street  
 North Greene Street

MENU

|                     |                   |
|---------------------|-------------------|
| Milk Shakes 16 oz.  | Fish              |
| French Fries        | Turnovers         |
| Hamburgers          | 1/4 Chicken       |
| Cheeseburgers       | 1/2 Chicken       |
| Big Fellows         | Whole Chicken     |
| Barbecue Roast Beef | Barrel of Chicken |

*Three*  *Steers*  
**FAMILY RESTAURANT**

Take Out and Dining Room Service

Filet Mignon – Charcoal Beef Tips – Hamburger Steaks – Fresh Seafood  
 Roast Beef Sandwich – Rib Eye Steaks

2 LOCATIONS IN GREENVILLE

Intersection of N.C. 43 and 264 By-Pass / Memorial Drive  
 AND IN KINSTON  
 Kinston Plaza

*“We Are Proud To Support The  
 Athletic Program At East Carolina University”*

## Team Equipment Managers



Without these men where would the 1970 East Carolina football team be? From locating chin-straps to getting game film processed at three o'clock on Sunday morning, these guys do it all. Head equipment manager is Coach Bill Dickens, who also heads Coach McGee's Study Skills Program. Head Student Manager is Rober [Rat] Allen. He is assisted by Chipper Williams, Lawson Brown, Harold Robinson and Ronnie Barnes. Pictured above are [left to right]: Dickens, Williams, Brown, Robinson and Allen. Absent for the picture was Barnes.

H.M. FULCHER

H.T. HIGHSMITH

## F AND H MOBILE HOMES

*The Finest In Mobile Homes*

7 OUTSTANDING MAKES TO CHOOSE FROM

COBURN

BARLINE

VALIANT

CONTESSA

HOMETTE

MONTICO

KIRKWOOD

Prices Start At \$2995.00

Terms As Low As \$295.00 Down And \$60.00 Monthly

Lowest Prices To Be Found Anywhere

Pay Us A Visit And Save Plenty

Open 8:30 Til 6:30 And 2:00 Until 6:30 Sunday

HIGHWAY 64

ROBERSONVILLE, N. C.



The Pirate Cheerleaders always include some of the loveliest girls you'll find on any campus. This group of 20 will cheer at all games this fall.

#### ECU FIGHT SONG

Stand up and cheer for East  
Carolina  
Fight on to Pirate victory,  
Pirate team  
There is no finer in all of  
Pirate history  
Go out and win for East  
Carolina  
For win or lose we're all  
for you  
So for the Purple and Gold  
We will fight! Fight! Fight!  
Fight on to victory.

## THEY MAKE BIG NOISE

## FOR THE BIG PURPLE

The Marching Pirates, a 160-piece band complete with a color guard and featured baton twirlers, performs at all ECU home games and several away games. The band is under the directorship of Harold A. Jones, assistant professor of music.

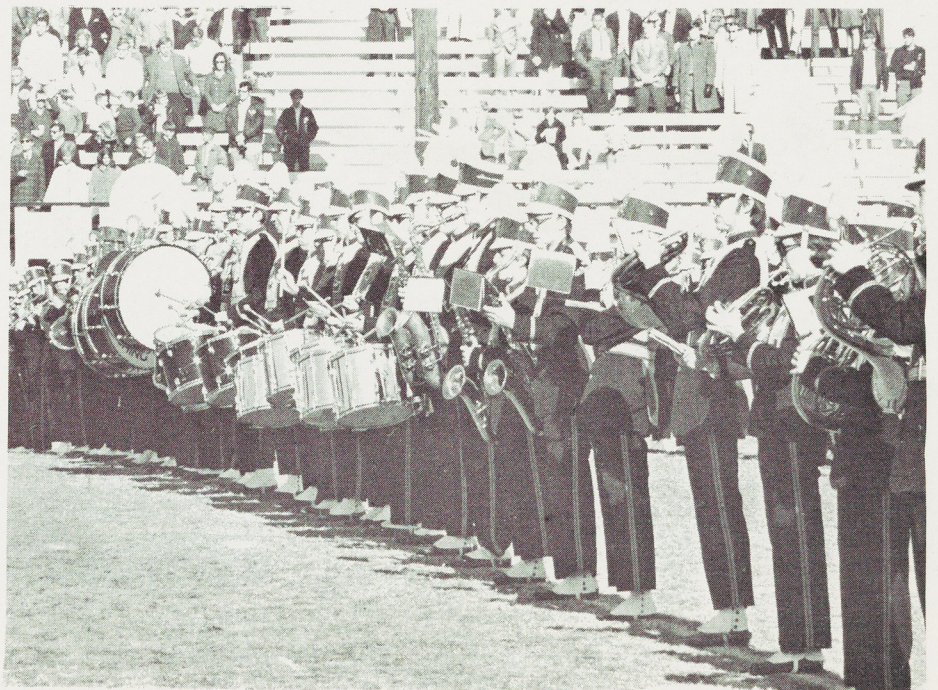

#### ECU ALMA MATER

Praise to your name so fair,  
Dear old East Carolina.  
Your joys we'll all share  
And your friends we'll ever be.  
We pledge our loyalty  
And our hearts' devotion.  
To thee, our Alma Mater  
Love and praise.

# 1970 Pirate Opponents' Schedules

● INDICATES SOUTHERN CONFERENCE GAME [N] NIGHT GAME

|                                       | SEPT. 12             | SEPT. 19                 | SEPT. 26                 | OCT. 3                      | OCT. 10                  | OCT. 17               | OCT. 24              | OCT. 31                    | NOV. 7                | NOV. 14              | NOV. 21                    | NOV. 28           |
|---------------------------------------|----------------------|--------------------------|--------------------------|-----------------------------|--------------------------|-----------------------|----------------------|----------------------------|-----------------------|----------------------|----------------------------|-------------------|
| Toledo<br>Toledo, Ohio                | ECU<br>at Toledo [N] | at Villanova             | Marshall [N]             | at Ohio U.                  | Bowling Green [N]        | at Western Michigan   | at Kent State        | Miami [O.]                 | Northern Illinois [N] | at Dayton            | Colorado State [N]         |                   |
| East Tennessee<br>Johnson City, Tenn. |                      | ECU<br>at Greenville [N] | at Eastern Kentucky      | Western Kentucky [N]        | Tennessee Tech [N]       | Chattanooga           | at Murray State      | at Appalachian State [N]   | Morehead State        | at Middle Tennessee  | Austin Peay                |                   |
| The Citadel<br>Charleston, S.C.       | at Clemson           | at Vanderbilt [N]        | ECU<br>at Charleston [N] | at Arkansas State [N]       | at William & Mary        | Bucknell [N]          | VMI                  | Richmond                   | at Chattanooga        | at Furman [N]        | Davidson                   |                   |
| West Texas State<br>Canyon, Tex.      |                      | at Lamar Tech [N]        | Wichita State [N]        | ECU<br>at Canyon [N]        | at Northern Illinois [N] | North Texas State [N] | New Mexico State [N] | at UT - Arlington [N]      | Western Michigan      | at Bowling Green     | Southern Mississippi       |                   |
| N. C. State<br>Raleigh, N.C.          | at Richmond [N]      | at North Carolina        | South Carolina           | at Florida                  | ECU<br>at Raleigh [N]    | Duke                  | Maryland at Norfolk  | at Kentucky                | Virginia              | at Wake Forest       | at Tulane [N]              |                   |
| Southern Illinois<br>Carbondale, Ill. |                      | Louisville               | Youngstown               | Lamar Tech                  | at Wichita State         | ECU<br>at Greenville  | Illinois State       | Bradley                    | at Ball State         | at Drake             | at Arkansas State          |                   |
| Richmond<br>Richmond, Va.             | N.C. State [N]       | at West Virginia         | Davidson [N]             | at Southern Mississippi [N] | at Furman [N]            | at Florida            | ECU<br>at Richmond   | at The Citadel             |                       | VMI                  | William & Mary             |                   |
| Furman<br>Greenville, S.C.            | at VMI               | Presbyterian [N]         | Wofford                  | at Carson-Newman            | Richmond [N]             | at Davidson           | Chattanooga [N]      | ECU<br>at Greenville, S.C. | at Guilford           | The Citadel [N]      | at Mississippi College [N] |                   |
| West Virginia<br>Morgantown, W. Va.   | William & Mary       | Richmond                 | VMI                      | at Indiana                  | Duke                     | at Pitt               | Colorado State       | at Penn State              | ECU<br>at Greenville  | Syracuse             |                            | at Maryland       |
| Marshall<br>Huntington, W. Va.        |                      | Morehead State           | at Toledo [N]            | at Xavier [N]               | Miami [O.]               | Louisville            | Western Michigan     | at Bowling Green           | Kent State            | ECU<br>at Greenville | at Ohio U.                 |                   |
| Davidson<br>Davidson, N.C.            |                      |                          | at Richmond [N]          | Trinity                     | Bucknell                 | Furman                | at Wofford           | at VMI                     | Lafayette             | William & Mary       | at The Citadel             | ECU<br>at Norfolk |

Best Wishes To  
Big Purple



WEARING APPAREL  
for the FAMILY

PIECE GOODS

HOUSEHOLD FURNISHINGS

Go Pirates

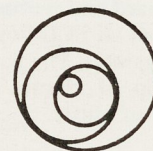

SERVOMATION-WARD, INC.

TELEPHONE  
756-2135 OR 756-2136  
104 TRADE STREET-P.O. BOX 2613  
GREENVILLE, N.C. 27834

## TODAY'S OPPONENT

# West Virginia University

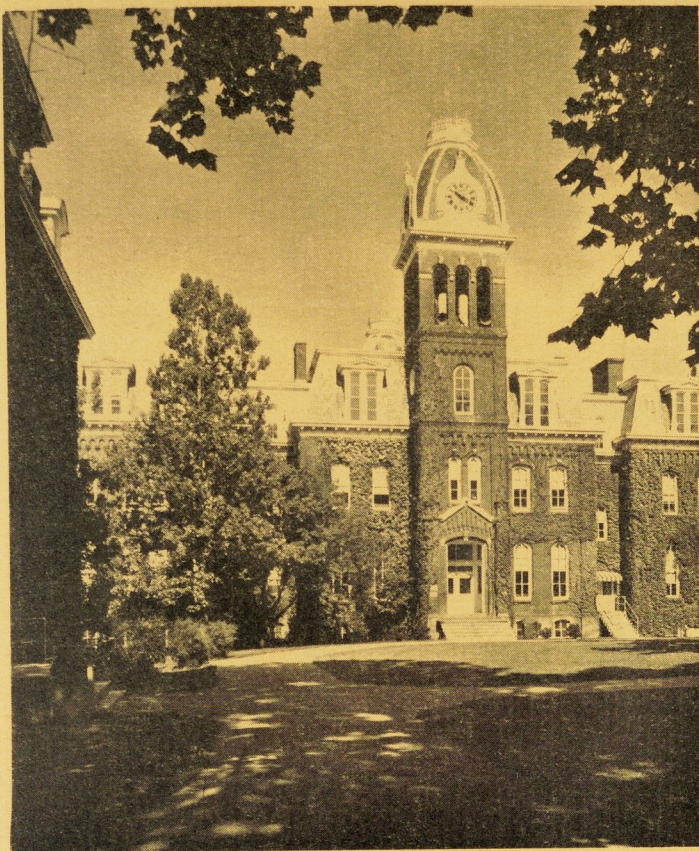

WOODBURN HALL

Teacher, student, healer, artist, scientist, grower of food and forest, builder of a better world. . .these are the many faces of West Virginia University. It seeks to reconstruct the past, to understand the present, to glimpse and help create the future. The University's concerns embrace the breadth of life. . .plants and animals, man's health, his polluted environment, his prosperity, his comfort, his humanity.

The more than 20,000 students that WVU serves each year are young and old. . .from every West Virginia county and in East Africa (where the University conducts a federally funded agricultural education program). They are coal miners and industrial workers receiving technical training, company engineers keeping up with the newest technology, 18 to 21 year olds discovering the excitement of new ideas, tomorrow's doctors and engineers, teachers continuing their education, firemen, housewives learning about art and how to become wiser consumers.

WVU's organization into 17 colleges, schools and divisions indicates the variety of its intellectual life: The College of Agricultural and Forestry, College of Arts and Sciences, Center for Appalachian Studies and Development, College of Commerce, Creative Arts Center, School of Dentistry, College of Engineering, Graduate School, College of Human Resources and Education, School of Journalism, College of Law, School of Medicine, Divisions of Military Science and Air Force Aerospace Studies, School of Mines, School of Nursing, School of Pharmacy, School of Physical Education.

The most significant development in WVU's recent history has been its emergence as a regional center for graduate and professional education. For the first time in its history, WVU awarded more than 1,000 graduate degrees at its 101st Commencement on May 17, 1970. West Virginia University has awarded more graduate degrees during the past 10 years than during the previous 90 years.



JAMES G. HARLOW  
President



ROBERT N. BROWN  
Athletic Director



BOBBY BOWDEN  
Head Football Coach

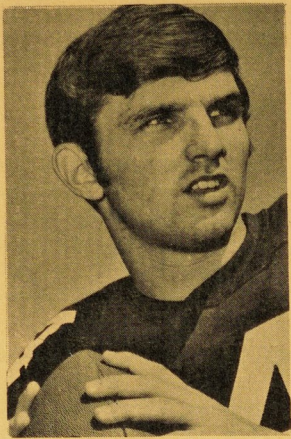

MIKE SHERWOOD - QB

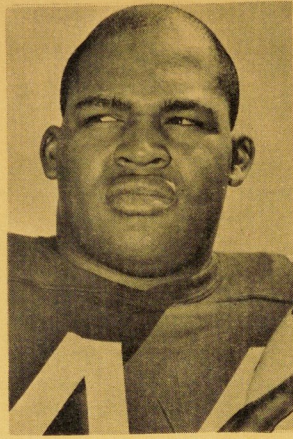

JIM BRAXTON - FB

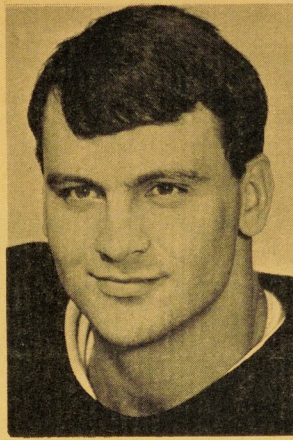

DALE FARLEY

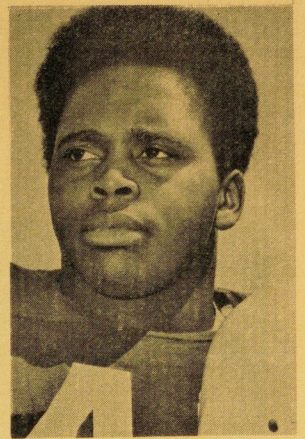

ED WILLIAMS - HB

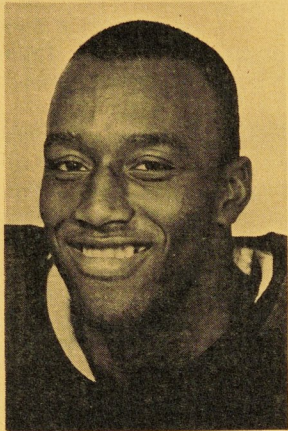

BOB GRESHAM

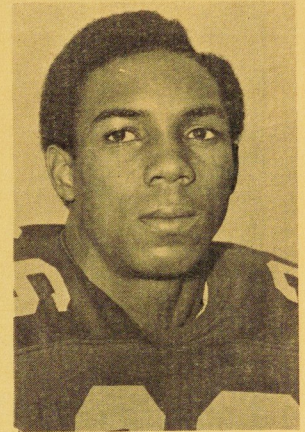

LEON JENKINS

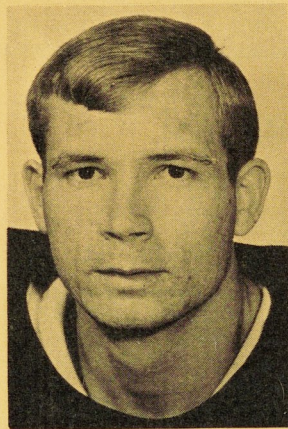

MIKE SLATER

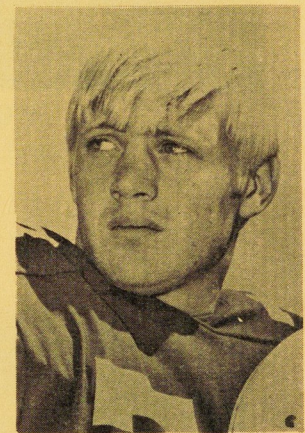

CHARLIE FISHER - DT

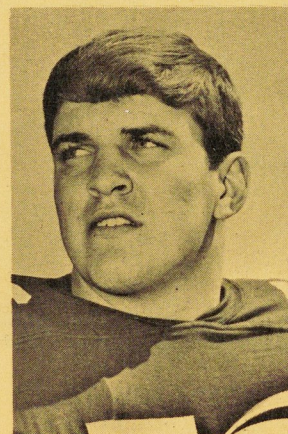

DICK ROBERTS - C

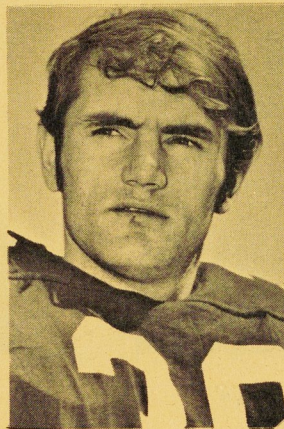

WAYNE PORTER - WB

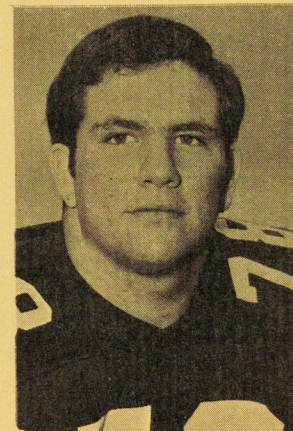

TIM HORVATH - OG

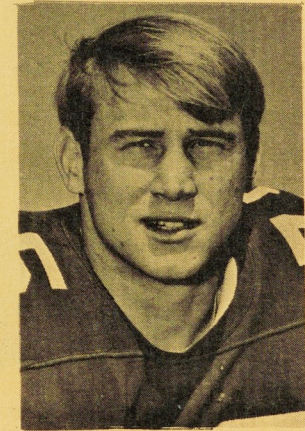

DANNY WILFONG - DT

# MOUNTAINEERS

# Southern Conference Standings Since 1965

## 1965

|                 | Conf. Games |   |   | All Games |    |   |
|-----------------|-------------|---|---|-----------|----|---|
|                 | W           | L | T | W         | L  | T |
| West Virginia   | 4           | 0 | 0 | 6         | 4  | 0 |
| William & Mary  | 5           | 1 | 0 | 6         | 4  | 0 |
| ECU             | 3           | 1 | 0 | 8         | 1  | 0 |
| VMI             | 3           | 2 | 0 | 3         | 7  | 0 |
| Geo. Washington | 4           | 3 | 0 | 5         | 5  | 0 |
| Davidson        | 2           | 3 | 0 | 6         | 4  | 0 |
| Furman          | 2           | 3 | 0 | 5         | 5  | 0 |
| The Citadel     | 2           | 6 | 0 | 2         | 8  | 0 |
| Richmond        | 0           | 6 | 0 | 0         | 10 | 0 |

## 1967

|                | Conf. Games |   |   | All Games |   |   |
|----------------|-------------|---|---|-----------|---|---|
|                | W           | L | T | W         | L | T |
| West Virginia  | 4           | 0 | 1 | 5         | 4 | 1 |
| ECU            | 4           | 1 | 0 | 8         | 2 | 0 |
| Richmond       | 5           | 2 | 0 | 5         | 5 | 0 |
| William & Mary | 2           | 2 | 1 | 5         | 4 | 1 |
| VMI            | 2           | 3 | 0 | 6         | 4 | 0 |
| Furman         | 2           | 3 | 0 | 5         | 5 | 0 |
| The Citadel    | 2           | 4 | 0 | 5         | 5 | 0 |
| Davidson       | 1           | 5 | 0 | 4         | 5 | 0 |

## 1969

|                | Conf. Games |   |   | All Games |    |   |
|----------------|-------------|---|---|-----------|----|---|
|                | W           | L | T | W         | L  | T |
| *Davidson      | 5           | 1 | 0 | 7         | 3  | 0 |
| Richmond       | 5           | 1 | 0 | 6         | 4  | 0 |
| The Citadel    | 4           | 2 | 0 | 7         | 3  | 0 |
| William & Mary | 2           | 2 | 0 | 3         | 7  | 0 |
| ECU            | 1           | 3 | 0 | 2         | 7  | 0 |
| Furman         | 0           | 4 | 0 | 1         | 8  | 1 |
| VMI            | 0           | 4 | 0 | 0         | 10 | 0 |

[\*lost Tangerine Bowl 56-33 to Toledo]

## 1966

|                 | Conf. Games |   |   | All Games |   |   |
|-----------------|-------------|---|---|-----------|---|---|
|                 | W           | L | T | W         | L | T |
| ECU             | 4           | 1 | 1 | 4         | 5 | 1 |
| William & Mary  | 4           | 1 | 1 | 5         | 4 | 1 |
| West Virginia   | 3           | 1 | 1 | 3         | 5 | 2 |
| Geo. Washington | 4           | 3 | 0 | 4         | 6 | 0 |
| Davidson        | 2           | 3 | 0 | 4         | 5 | 0 |
| The Citadel     | 3           | 5 | 0 | 4         | 6 | 0 |
| Richmond        | 2           | 4 | 0 | 2         | 8 | 0 |
| Furman          | 1           | 4 | 0 | 2         | 7 | 1 |
| VMI             | 1           | 4 | 0 | 2         | 8 | 0 |

## 1968

|                | Conf. Games |   |   | All Games |   |   |
|----------------|-------------|---|---|-----------|---|---|
|                | W           | L | T | W         | L | T |
| *Richmond      | 6           | 0 | 0 | 7         | 3 | 0 |
| The Citadel    | 4           | 2 | 0 | 5         | 5 | 0 |
| ECU            | 2           | 2 | 0 | 4         | 6 | 0 |
| William & Mary | 2           | 2 | 0 | 3         | 7 | 0 |
| Davidson       | 1           | 3 | 0 | 3         | 6 | 0 |
| VMI            | 1           | 3 | 0 | 1         | 9 | 0 |
| Furman         | 0           | 4 | 0 | 1         | 9 | 0 |

[\*won Tangerine Bowl 49-42 over Ohio U.]

## CUMULATIVE [1965-69]

|                 | Conf. Games |    |   | All Games |    |   |
|-----------------|-------------|----|---|-----------|----|---|
|                 | W           | L  | T | W         | L  | T |
| Richmond        | 18          | 13 | 0 | 20        | 30 | 0 |
| William & Mary  | 15          | 8  | 2 | 22        | 26 | 2 |
| The Citadel     | 15          | 19 | 0 | 23        | 27 | 0 |
| ECU             | 14          | 8  | 1 | 26        | 21 | 1 |
| Davidson        | 11          | 15 | 0 | 24        | 23 | 0 |
| VMI             | 7           | 16 | 0 | 12        | 38 | 0 |
| Furman          | 5           | 18 | 0 | 14        | 34 | 2 |
| West Virginia   | 11          | 1  | 2 | 14        | 13 | 3 |
| Geo. Washington | 8           | 6  | 0 | 9         | 11 | 0 |

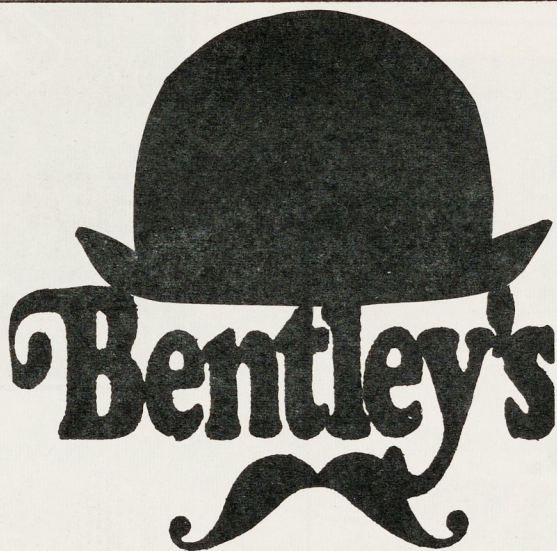

BEEF BENTLEY

PASTRAMI

NY FRANK

HAM BENTLEY  
with melted cheese

CORNED BEEF

FISH & CHIPS

*Treat Yourself*

CORNER OF READE & FOURTH  
PHONE 752-2682

OPEN FOR BREAKFAST  
7:30 A.M. NIGHTLY TILL 1:00  
2:30 FRIDAY & SATURDAY



# FIRST FEDERAL

SAVINGS AND LOAN

ASSOCIATION  
*Greenville*

324 SOUTH EVANS STREET  
GREENVILLE, NORTH CAROLINA



WHERE PEOPLE  
COME FIRST



# COLLEGE

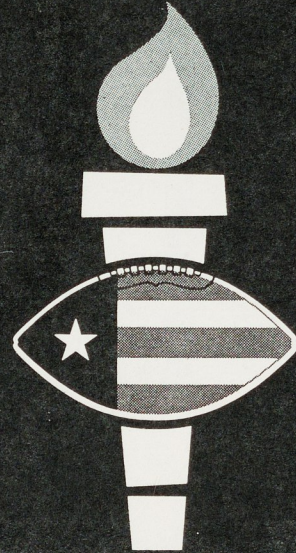

# FOOTBALL

COMPLIMENTS  
OF

## QUALITY OIL CO.



PHONE PL 6-3145  
GREENVILLE, N. C.



## Most ECU Coaching Victories

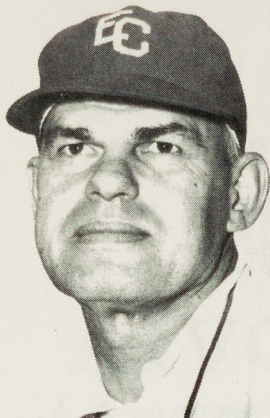

Clarence Stasavich

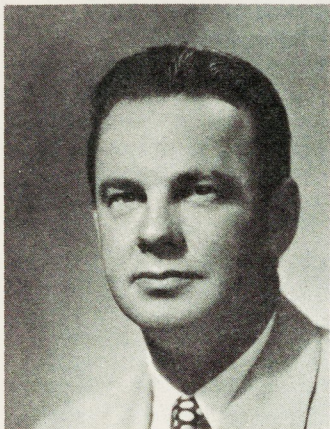

Jack Boone

| RANK | COACH              | YEARS   | GAMES | WON | LOST | TIED | PCT  |
|------|--------------------|---------|-------|-----|------|------|------|
| 1.   | Clarence Stasavich | 1962-69 | 78    | 50  | 27   | 1    | .649 |
| 2.   | Jack Boone         | 1952-61 | 98    | 50  | 43   | 5    | .538 |
| 3.   | Bill Dole          | 1949-51 | 30    | 15  | 14   | 1    | .517 |
| 4.   | John Christianbury | 1940-41 | 15    | 12  | 3    | 0    | .800 |
| 5.   | Jim Johnson        | 1946-48 | 24    | 6   | 17   | 1    | .261 |
| 6.   | G.L. [Doc] Mathis  | 1934-35 | 12    | 4   | 7    | 1    | .364 |
| 7.   | J.D. Alexander     | 1937-38 | 15    | 3   | 11   | 1    | .214 |
| 8.   | Bo Farley          | 1936    | 4     | 2   | 2    | 0    | .500 |
| 9.   | Kenneth Beatty     | 1932-33 | 11    | 1   | 10   | 0    | .091 |
| 10.  | O.A. Hankner       | 1939    | 8     | 0   | 8    | 0    | .000 |

Most Years – Jack Boone [10]

Most Games – Jack Boone [98]

Best Won-Lost Percentage – John Christianbury [.800]



**DUPONT'S KINSTON PLANT**  
 PRODUCERS OF "DACRON" POLYESTER FIBER  
 E. I. DUPONT DE NEMOURS & CO., KINSTON, N. C.

# Down Thru The Years With The Pirates

|         |                       |       |
|---------|-----------------------|-------|
| 1932    | Kenneth Beatty        | 0-5-0 |
| 1933    | Kenneth Beatty        | 1-5-0 |
| 1934    | G. L. (Doc) Mathis    | 1-4-1 |
| 1935    | G. L. (Doc) Mathis    | 3-3-0 |
| 1936    | Bo Farley             | 2-2-0 |
| 1937    | J. D. (Joe) Alexander | 2-5-0 |
| 1938    | J. D. (Joe) Alexander | 1-6-1 |
| 1939    | O. A. Hankner         | 0-8-0 |
| 1940    | John Christianbury    | 5-3-0 |
| 1941    | John Christianbury    | 7-0-0 |
| 1942-45 | NO GAMES              |       |
| 1946    | Jim Johnson           | 4-3-1 |
| 1947    | Jim Johnson           | 2-5-0 |
| 1948    | Jim Johnson           | 0-9-0 |
| 1949    | Bill Dole             | 4-5-1 |
| 1950    | Bill Dole             | 7-3-0 |
| 1951    | Bill Dole             | 4-6-0 |
| 1952    | Jack Boone            | 6-3-2 |
| 1953    | Jack Boone            | 8-2-0 |
| 1954    | Jack Boone            | 6-2-1 |
| 1955    | Jack Boone            | 4-5-0 |
| 1956    | Jack Boone            | 2-6-1 |
| 1957    | Jack Boone            | 1-8-0 |
| 1958    | Jack Boone            | 6-4-0 |
| 1959    | Jack Boone            | 5-6-0 |
| 1960    | Jack Boone            | 7-3-0 |
| 1961    | Jack Boone            | 5-4-1 |
| 1962    | Clarence Stasavich    | 5-4-0 |
| 1963    | Clarence Stasavich    | 9-1-0 |
| 1964    | Clarence Stasavich    | 9-1-0 |
| 1965    | Clarence Stasavich    | 9-1-0 |
| 1966    | Clarence Stasavich    | 4-5-1 |
| 1967    | Clarence Stasavich    | 8-2-0 |
| 1968    | Clarence Stasavich    | 4-6-0 |
| 1969    | Clarence Stasavich    | 2-7-0 |

We Support the Pirates  
All the Way

**WACHOVIA**  
Bank and Trust Company, N.A.

Member Federal Deposit Insurance Corporation  
Member Federal Reserve System

**5 CONVENIENT  
LOCATIONS  
IN GREENVILLE**

## 1970 Soccer

1969 RECORD [3-4-1]

|   |      |                 |
|---|------|-----------------|
| L | 1-13 | Campbell        |
| L | 2-6  | The Citadel     |
| L | 2-3  | Pembroke        |
| W | 4-1  | Furman          |
| L | 2-7  | Geo. Washington |
| W | 3-0  | UNC-Wilmington  |
| W | 6-2  | NC Wesleyan     |
| T | 1-1  | Wm. & Mary      |

goals for: 21  
goals against: 33

1970 SCHEDULE

|      |                         |
|------|-------------------------|
| S.30 | NC Wesleyan [A]         |
| O.2  | N.C. State [A]          |
| O.10 | Campbell [H] [2 pm]     |
| O.13 | Methodist Col. [A]      |
| O.17 | Pembroke [H] [2 pm]     |
| O.21 | The Citadel [A]         |
| O.23 | No. Carolina [H] [3 pm] |
| O.25 | Furman [H] [1:30 pm]    |
| O.28 | UNC-Wilmington [A]      |
| O.31 | Davidson [H] [12 pm]    |
| N.3  | Duke [A]                |
| N.6  | Wm. & Mary [A]          |

## 1970 Cross Country

1969 RECORD [3-4]

|   |                 |
|---|-----------------|
| L | Baptist College |
| W | Richmond        |
| L | Wm. & Mary      |
| W | Virginia Tech   |
| W | Old Dominion    |
| L | N.C. State      |
| L | No. Carolina    |

Placed 4th in Southern  
Conference Championship  
Meet

1970 SCHEDULE

|      |   |
|------|---|
| S.19 | Baptist Col. [H]                              |
| S.26 | N.C. Track Club [H]                           |
| O.3  | Wm. & Mary & Va. Tech<br>at Williamsburg, Va. |
| O.7  | N.C. State & Old Dominion [H]                 |
| O.19 | Duke [A]                                      |
| O.22 | No. Carolina [H]                              |
| N.2  | State Meet at Raleigh                         |
| N.16 | Conference Meet at<br>Lexington, Va.          |
| N.23 | NCAA Championships at<br>Williamsburg, Va.    |

*Blount-Harvey*

"Headquarters for Fashions  
... Quality and Service"

**Greenville, North Carolina**

"Locally Owned  
and  
Operated"

**DOWNTOWN GREENVILLE**

# Basketball

## 1970

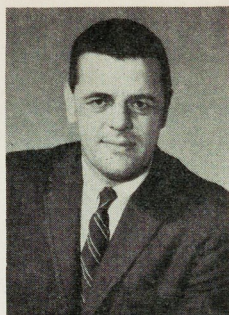

Tom Quinn

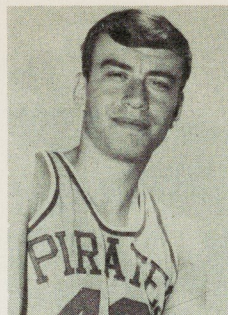

Jim Gregory

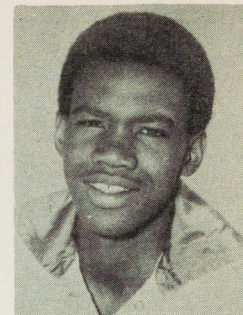

Jim Fairley

### Pirates Play 14 Games At Home

After finishing runnerup to Davidson in the Southern Conference race the past two seasons, Head Basketball Coach Tom Quinn thinks this might be the year his ECU Pirates go all the way. Forwards Jim Gregory and Jim Fairley – both leading candidates for All-SC honors – return to lead the Pirates. Also returning from last year's team which posted a 16-10 record are guards Mike Henrich and Julius Prince and forward Lyn Green. And there's help coming up from last year's strong frosh team in the persons of 6-10 pivot man Al Faber, guard Dave McNeil and forward Dave Franklin. If the sophs develop quickly it could be a very pleasant season for Minges Coliseum fans who will get to see the Bucs play 14 home games including a big one against Davidson on Jan. 19, 1971.

#### THE 1970-71 SCHEDULE

|      |                           |       |                           |
|------|---------------------------|-------|---------------------------|
| D.4  | George Washington [H]     | J.27  | St. Francis, Pa. [H]      |
| D.7  | Baptist College [H]       | J.30  | VMI [H]                   |
| D.9  | Davidson [at Charlotte]   | F.1   | St. Peter's, N.J. [H]     |
| D.12 | East Tennessee [H]        | F.3   | Belmont Abbey [H]         |
| D.14 | Roanoke [H]               | F.6   | Richmond [H]              |
| D.16 | St. Francis, Pa.          | F.8   | Southern Miss. [H]        |
| D.19 | Old Dominion [at Norfolk] | F.13  | The Citadel               |
| J.2  | Marshall                  | F.20  | William & Mary [H]        |
| J.5  | Richmond [at Richmond]    | F.22  | Jacksonville U.           |
| J.9  | VMI                       | F.27  | The Citadel [H]           |
| J.13 | Old Dominion [H]          | M.4-6 | SC Tourney [at Charlotte] |
| J.16 | Furman                    |       | [all games start 8 p.m.]  |
| J.19 | Davidson [H]              |       |                           |
| J.23 | William & Mary            |       |                           |

*is there a doctor in the house?*

would you believe—the famous  
**"DR. GLIDDEN"** himself—  
 who makes **HOUSE CALLS**  
**AT YOUR REQUEST!**

Call today for your

**Free**

**HOME INSPECTION**

**SUPPORT THE PIRATES**  
**FROM OPENING KICKOFF**  
**TO CLOSING PLAY**

**KICKOFF YOUR PAINTING**  
**NEEDS WITH THE COMPLETE**  
**LINE OF SPRED PAINTS FROM GLIDDEN**

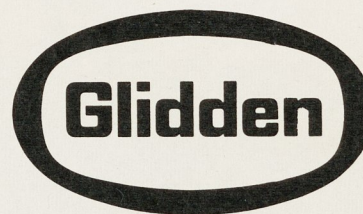

**spred**<sup>®</sup>  
**paints**

GLIDDEN PAINT & DECORATING  
 PITT PLAZA SHOPPING CENTER / 756-1833

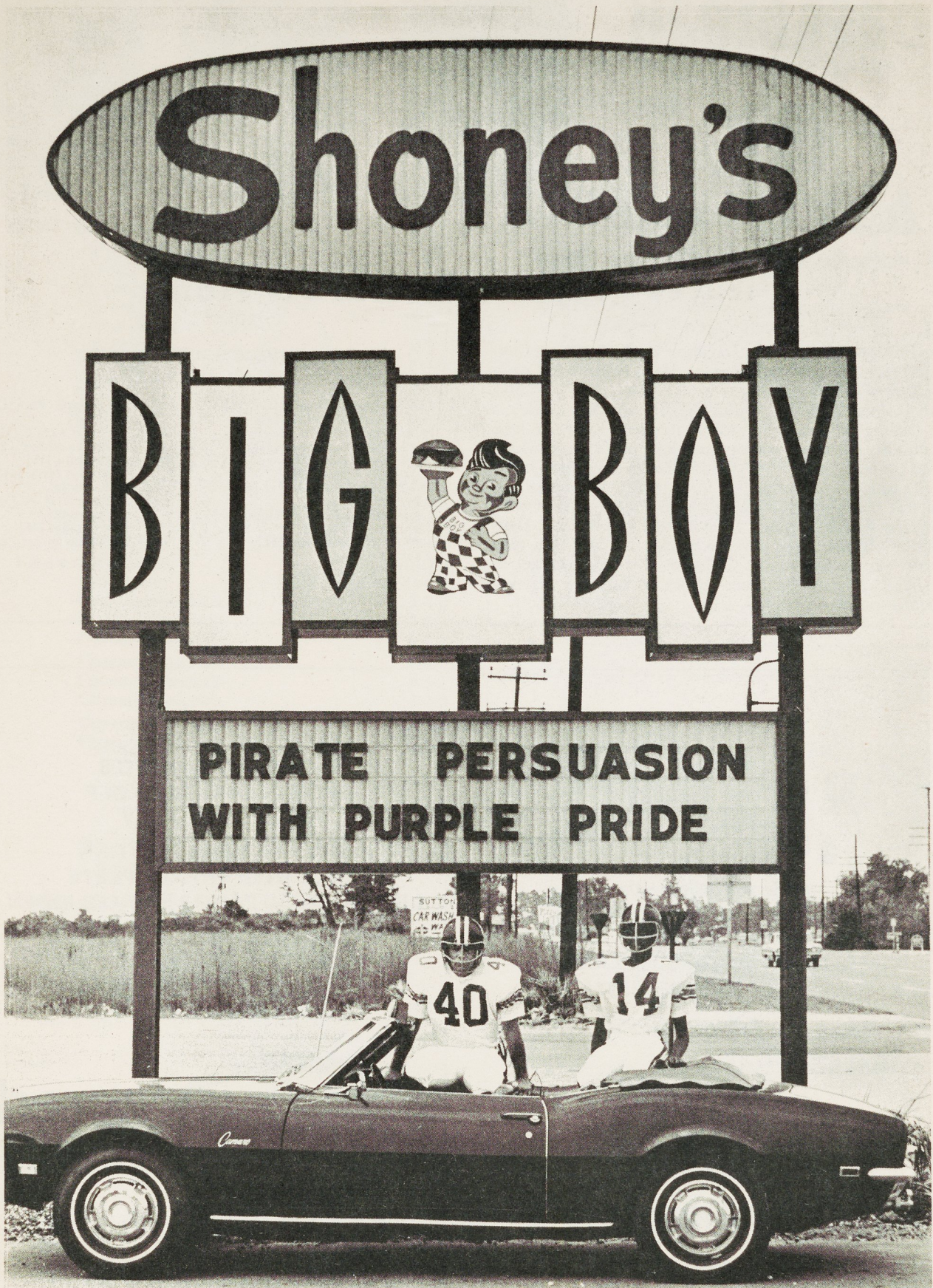

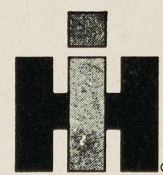
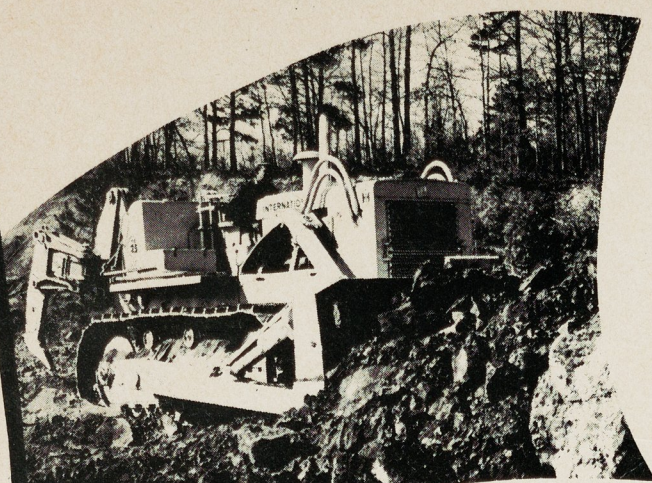

**INTERNATIONAL®**

AND

**HOUGH®**

**Construction  
Equipment**



**North Carolina Equipment Company**

RALEIGH • WILMINGTON • GREENVILLE • GREENSBORO • WINSTON-SALEM

# The MIKE McGEE Show

SUNDAYS  
12:30 P.M.



**THEN  
STAY TUNED FOR..**



## **Pro Football 1970-71**

**EXCLUSIVE ON**



**TOMORROW**

**1:00 PM**

**NEW YORK  
JETS**

**VS**

**PITTSBURGH  
STEELERS**

**4:00 PM**

**CLEVELAND  
BROWNS**

**VS**

**OAKLAND  
RAIDERS**