

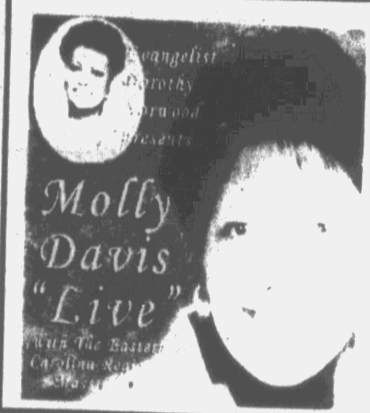

BARRY WHITE DEAD AT 58 Soul hits seduced millions: Barry White is survived by eight children and his companion, Catherine Denton. Graphic: THE HITS* "Never Never Gonna Give Ya Up," 1973 * "Can't Get Enough of Your Love Babe," 1974 * "You're The First, The Last, My Everthing," 1974 * and "Love Serenade." Barry White is pictured above in earlier days with Soul Singer Gladys Knight. photo M' Voice Archives



At a time when everybody and their brother is coming out with a CD it is good to hear someone who will not turn out to be a one hit wonder. With the contributions of the world renowned Dorothy Norwood, and the musical talents of Tommie Davis Jr. will prove to make this a collectors item. This is one that you can definitely add to your music library.
 Michael Adams
 Program Director
 for WOOW Joy 1340AM Radio

Gregory Hines dies at 57

By DAVID HINCKLEY
 DAILY NEWS STAFF WRITER
 Sunday, August 10th, 2003



Cannon GETTY

His death at his Los Angeles home stunned the tap-dancing world and many of those close to him. "Nobody knew he was sick," his longtime representative Allen Eichhorn said yesterday. "People are horrified. We all thought he was just busy, as he usually was, with his projects." LeRo'i Myers, 83, one of the last old-time tap dancers, called the news of Hines' death "shocking. . . [But] it was typical. He didn't want anyone fussing over him." New Yorkers had expected Hines in town last month for the annual Tap City festival but he said he was busy with a film. There were few areas of entertainment in which Hines was not busy, from emceeing the 2002 Tony Awards with Bernadette Peters to singing with Luther Vandross. As an all-around entertainer, he was often compared with Sammy Davis Jr. **Praise from director** "He was the last of a kind of immaculate performer - singer, dancer, actor and personality," said George C. Wolfe, who directed him in "Jelly's Last Jam" on Broadway. "He knew how to command." "His heart and soul went into everything he did," said Peters. "He had amazing creativity." Born in Brooklyn on Valentine's Day 1946, Hines was dancing on stage at age 4. When he was 8, he played two weeks at the Apollo with his brother and father. He did stunning work for the 1984 film "The Cotton Club," though most of his dances were cut, and he won a Tony for "Jelly's Last Jam" (1992) after being nominated for "Comin' Uptown" (1979) and "Sophisticated -Ladies" (1981). **Had sitcom in '70s** His movie credits included "White Nights" (1985) with Mikhail Baryshnikov, and on TV he had his own sitcom, "The Gregory Hines Show" (1997), and a recurring role on NBC's "Will and Grace." He won several Emmy nominations, including for the Bill Robinson movie "Bojangles" on Showtime (1999). His decade-long struggle to film "Bojangles" reflected his passion for tap. "The story of his [Robinson's] life has to be told," Hines said. "The rest of us all walk a trail he blazed." Hines linked old-time hoofers like his idol Harold Nicholas to newcomers like Savion Glover, a protege. The two became close, and Hines would joke that in competitions, "Sometimes I have to let the kid win." A well-spoken, self-effacing man with a warm manner and eyes that could flit from mischievous to basset-hound-sad, Hines had a complex, on-and-off relationship with his former dancing partner and brother, Maurice. At Sylvia's restaurant in Harlem, where he often ate, Tykeysha Keitt, 32, of Queens recalled seeing him at the Apollo. "If you can dance alongside Sammy Davis Jr., you're wonderful," she said. "I'm devastated." Hines is survived by his fiancée, Negrita Jayde, his father Maurice Sr., his brother, his daughter Daria, his son Zach and his stepdaughter Jessica. Private services will be held in Los Angeles. A public memorial is expected later.



Tama GETTY

- Film**
 "Things You Can Tell Just by Looking at Her," 2001
 "The Preacher's Wife," 1996
 "Waiting to Exhale," 1995
 "Renaissance Man," 1994
 "A Rage in Harlem," 1991
 "Tap," 1989
 "Running Scared," 1986
 "White Nights," 1985
 "The Cotton Club," 1984
 "History of the World: Part I," 1981
- TV**
 "Lost at Home," 2003
 "Bojangles," 2001
 "Little Bill," 1999
 "Will & Grace," 1998
 "The Gregory Hines Show," 1997
 "Gregory Hines: Tap Dance in America," 1989
 "Motown Returns to the Apollo," 1985
 "I Love Liberty," 1982
- The Associated Press



Mr David L. Lawrence Appointed General Manager Hamilton Inn & Conference Center of Greenville N.C.

The Hamilton Inn and Conference Center, 702 South Memorial Drive, Greenville, North Carolina is now under New Management. Mr. David L. Lawrence has been appointed the General Manager. Mr. Lawrence is a native of Western North Carolina with ten (10) years experience in the hotel business. He has served in all capacities relevant to the hotel business and is very familiar with introducing change in this industry. Mr. Lawrence has served as a Elementary, Middle and High School Teacher, Employment Consultant and Coordinator for the Iredell Statesville School System. Mr. Lawrence is a graduate of Gardner-Webb University, Boiling Springs, North Carolina with a BA in Social Science and Human Services. He also is a graduate of Mitchell Community College, with an Associate Degree in Pre-Liberal Arts. He is a Master Mason and member of the First Baptist Church, Statesville North Carolina. He is the son of Mrs. Betty Lawrence of Statesville, North Carolina and the father of two sons, David Jr., and Arthur.



The Corporate Staff of JAM, Investments, LLC, invite the general public to stop by and visit with Mr. Lawrence.



Come enjoy a comfortable stay in a relaxing friendly environment. Across from the Pitt County Memorial Hospital and minutes from any nearby attractions. The outstanding staff of Hamilton Inn look forward to making your stay a pleasant one.

STUDENTS WELCOME - ROOMS FOR LEASE

- Amenities:**
 Complimentary Full Breakfast
 Full Service Restaurant/Lounge
 Indoor Atrium Area
 Meeting/Banquet Rooms
 25" TV with Cable and HBO AM/FM Clock Radios
 In Room Coffee Makers
 In Room Iron & Ironing Boards
 Modem Ports



702 S. Memorial Drive Greenville, NC 27834 (252) 830-4800 haminngreen@aol.com

A Taste of Heaven

Christian Bookstore and Music Gallery

Hours: Mon-Thurs., 10:30 a.m.-7 p.m.
 Fri-Sat., 10:30 a.m.-7 p.m.
 Sunday, 1-5 p.m.
 Email: satoh2021@hotmail.com

Carolina East Center
 (across from Ryan's Steakhouse)
 3400 Memorial Dr., Greenville
 (252) 321-2021



Forget the Stock Market and Try Our Money Market!

Are you frustrated with your continuing losses in the stock market? Then do something about it today!

Balance Plus	Interest Rates	APY
< \$10,000	1.24%	1.26
\$10,000 - \$24,000	1.83%	1.87
\$25,000 - \$49,000	2.60%	2.62
\$50,000 - \$99,999	2.50%	2.63
\$100,000 and over	2.75%	2.79

1310 W. Arlington Blvd.
 Greenville, NC 27834
 Phone (252) 895-0077
 Fax (252) 754-0735
 www.bankinncb.com

Interest rate and annual percentage yield may change at any time. Opening balance check. Transaction limitations. Transfers to another account or third parties are limited to six per statement cycle with no more than three by check, draft or similar order to third parties. Charge in excess of six withdrawals.

Member FDIC
 Equal Housing Lender

Need a college savings plan for your child?

North Carolina's 529 plan.
Tax-Free. Flexible. Affordable.

800-600-3453 www.CFNC.org/Savings

North Carolina's
National College Savings Program

© College Foundation, Inc. 2003

College Foundation of North Carolina
Helping You Plan, Apply, and Pay for College

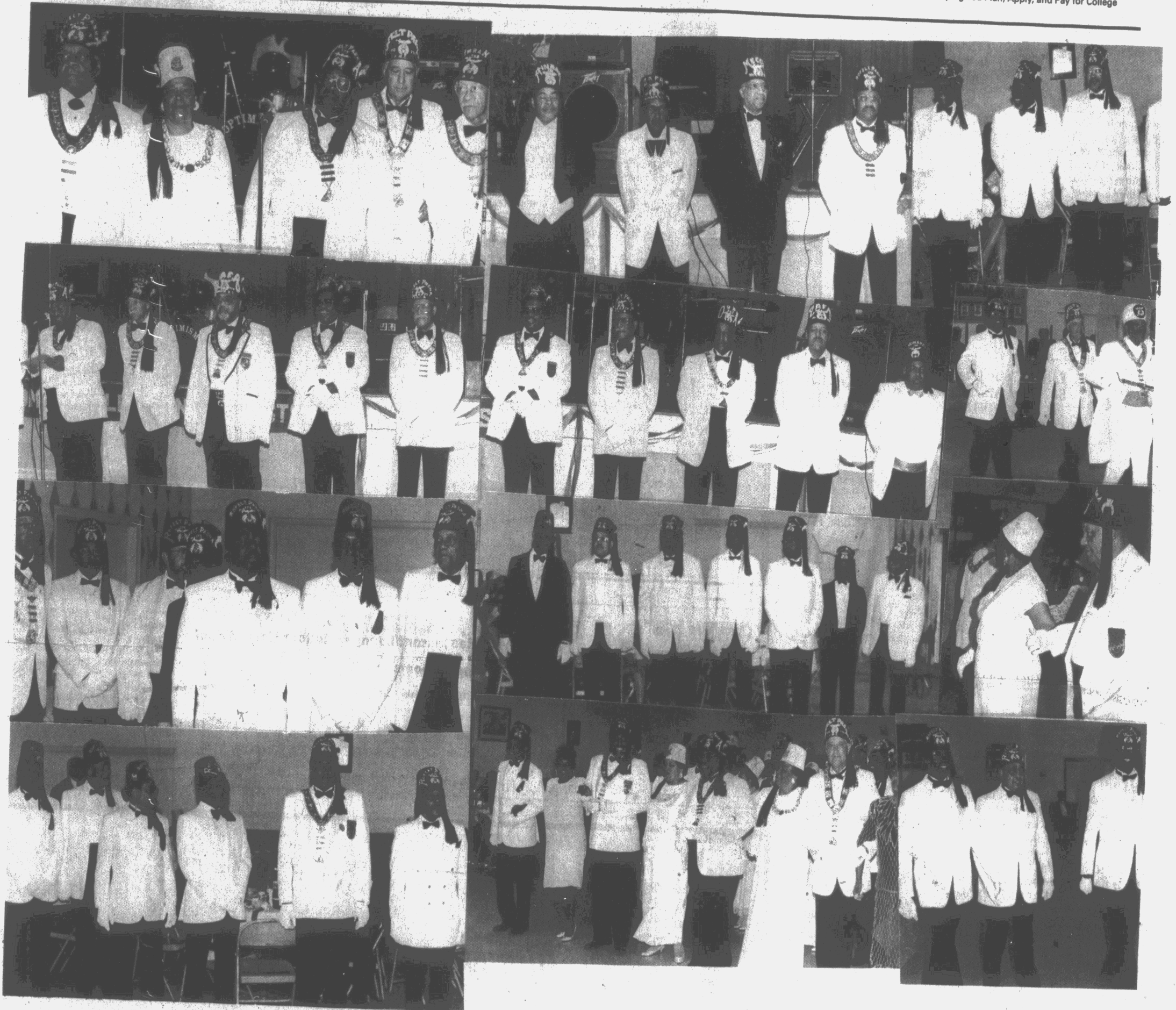

NEWS IN EDUCATION



Dr. Charles Russell Retires as Pitt Community College President
Pictured are Dr. and Mrs. Charles Russell at Dr. Russell's retirement celebration. Dr. Russell's last day as president was July 31, 2003. We wish him much happiness in his retirement. *photo by Jim Rouse*



Pitt County 4-H was represented at the 56th Annual State 4-H Electric Congress at the University of North Carolina at Charlotte by Ann Speight, Logan Council, Shandell Jones, and Valencia Speight (from left to right). Lola Ausby representing Dominion North Carolina Power is pictured with the Pitt County delegates.

Statue of Martin Luther King Jr. Divides Community

Statue of uniter is dividing

By JERRY ALLEGOOD AND JOANNA KAKISSIS, Staff Writers News & Observer

ROCKY MOUNT - The memorial to Martin Luther King Jr. draws the visitor in for a closer look, inviting a stroll up a gentle hill to a black stone fountain and a curved path of inscribed stones winding around to a bronze statue of the Civil Rights leader at the hilltop.

The gaze goes to the statue of a man standing, his arms folded across his chest, his head turned slightly to the left. He holds a pen in his right hand and looks as if he is in deep in thought. His face is familiar to millions. Or is it?????

No, say dozens of Rocky Mount residents who complain that the larger-than-life-size sculpture by Illinois artist Erik Blome does not resemble King. "It doesn't look like him," said Betty Fentress of Rocky Mount after taking a close look one afternoon last week. "It would be nice if it resembled him a little more."

Critics want someone to do cosmetic sculpting-surgery on the face.

Some want to scrap the statue entirely. Others want to send it back to Blome.

The strong negative reaction to

the public art prompted the city council to postpone plans for a dedication ceremony for the park. And the debate has swirled into a controversy that has stunned Blome, a well-known sculptor educated at Boston University and at the Royal College of Arts in London.

Blome's resume is solid: He has produced praised sculptures of famous Americans, including historic black figures such as Rosa Parks, George Washington Carver, Thurgood Marshall and Duke Ellington.

In 1998, he also sculpted a 9.5-foot bronze statue of King for Milwaukee. That statue shows King with his right hand outstretched, his face brimming with the emotion he showed during his famous speeches. The sculpture [in Rocky Mount] looks like him, if you look at it with an observant, objective eye," Blome said. "This is one person's personal expression of Dr. Martin Luther King Jr. It doesn't matter who I, and where I, am from and what class I come from. None of that matters because Martin Luther King means something to everyone. Just because it doesn't look like the vision in someone's head doesn't mean it is not a true expression."

A special connection The statue is the centerpiece of a 28.5-acre park on the north side of town that includes a play-

ground, picnic shelters and benches. Planning for a park to honor King began in the early 1990s.

Rocky Mount claims a special connection to King because he gave an early version of his "I Have a Dream" speech at a local high school in November 1962, months before a Washington oration made the words famous. The city's human relations department has a recording of the speech that is played on special occasions.

Although the Rocky Mount memorial makes no reference to King's appearance in the city, it prominently displays excerpts from the speech in which King eloquently characterized his dream for racial harmony.

Three stones are inscribed with a prophetic passage from King's speech in Memphis, Tenn., on April 3, 1968, the last one of his life.

"I've looked over, and I've seen the promised land. I may not get there with you, but I want you to know tonight that we as a people will get to the promised land. And I'm happy tonight. I'm not worried about anything. I'm not fearing any man."

He was killed by an assassin the next day.

Clayborne Carson, director of the Martin Luther King Papers Project at Stanford University, said the Rocky Mount gathering was one of the earliest presenta-

tions of the "Dream" speech, which King repeated in several places before Washington. It is significant, he said, because the speech is considered one of the greatest of the century.

King's image is also among the most recognizable, said Carson, and that makes an artists task difficult. He recalled similar concerns about a likeness of King when a statue was unveiled in Washington. "There was kind of a gasp because people didn't like it," Carson said.

Open discussion Rocky Mount Mayor Fred Turnage, who has served for 30 years, says he is perplexed by the uproar over the statue because he sees the park as a major accomplishment in race relations for this city of 58,000.

The city already paid the artist \$55,800 for the work, which was installed last month. So the mayor has appointed a committee to sort out the issue.

"I frankly don't know what we can do," Turnage said. "I'm not an artist. Can you go back and do part of it? I don't know."

No one objected to the statue initially, city officials said. And Blome said he received only positive comments about the work-in-progress: the city approved his drawings of the statue, and several Rocky Mount residents praised a small model of the statue that Blome presented at a community event.

"It was always open for comment, all along," Blome said. "The people who are so vocal now and say it should be taken down had every opportunity to take part in the process, and they did not. It's a cheap shot."

Statue supporters say the figure should be considered as an artists conception, not a photographic representation, and that it properly honors King's spirit. But it won't do for those for whom King's image is as clear as his orations.

Rocky Mount resident Henry V. Davis said the whole memorial, including the statue, should clearly invoke King's image. Davis said he didn't like the pose because it looks like the person was arrogant.

Lillie Solide, a spokeswoman for a community group called Voices for Effective Change, said it's important that the statue look like King so that children who visit the park will know how he looked. "Nobody can identify that statue," she said. "In order to honor him, it should look like him."

Fentress, who was relaxing at the park Wednesday afternoon, said she thought the statue was nice enough, "they just need to redo his face."

"His face is round and flat," she said, referring to the image on the hill. "Dr. King's face is kind of an oval shape."

Critics and defenders have

sounded off in letters and calls to the editor of The Rocky Mount Telegram, the local newspaper. A few, which the mayor describes as extremists, have complained that they don't feel there should be a statue at all.

Turnage said he hoped the outcome will eventually bring people together in the spirit of the man who preached harmony. "My goal is that we don't take something that has been so meaningful," he said, "and turn it into something divisive."



THE PRESENT CRISIS

Once to every man and nation comes the moment to decide, In the strife of Truth with Falsehood for the good or evil side.

Some great Cause, God's New Messiah, offering each the bloom or blight, Parts the goats upon the left hand, and the sheep upon the right.

And the choice goes by forever 'twixt darkness and that light.

Then to side with Truth is noble when we share her wretched crust.

Ere her cause bring fame and profit, and 'tis prosperous to be just.

Then it is the brave man chooses, while the coward stands aside,

Doubting in his abject spirit, till his Lord is crucified,

And the multitude make virtue of the faith they had denied.

James Russell Lowell

We Need Help Too!

If you are a Sarcoidosis Sufferer or if you are a health professional, you would like to be involved in the development of a SARCIDOSIS SUPPORT GROUP in Greenville, SC, please forward your mail-to-info, Tel # and e-mail address, as follows:

Audrey Tyson
P.O. Box 30442
Greenville, NC 27833-0442

Learning by way of Medical Expertise, Family & Friends is expedient but understanding of how one lives with the condition comes from those who have it. (written by: Lou Robinson)

Little Willie Center
807 West Martin Luther King Jr. Drive
PO Box 20191
Greenville, NC 27836
(252) 752-9083

Why Tutoring and Mentoring?

The Little Willie Center's primary focus is on helping each child strive for excellence in school. Our philosophy is that a child who receives good education has endless opportunities. However, a child who cannot read or communicate effectively is handicapped until the situation is corrected. The

Little Willie Center stands in the gap and provide parents with a helping hand by mentoring through homework and teaching good functional skills.

Is the Little Willie Center A Day Care Center?

The Little Willie Center is not a day care center or a baby-sitting service. While the Center does provide supervision and guidance, it is not equipped to operate a day care center at this time. We are a youth agency that provides human services.

Does That Mean that Kids Never Have Fun?

No. Playing is as important way in which children learn to follow rules, play fairly, negotiate and cooperate; therefore, the Little Willie Center offers recreational activities as well. The children have the opportunity to play games, work on arts and crafts and go on field trips.

Where and What are the Center's Hours?

The Little Willie Center is open Monday-Friday from 2:30pm - 6:30pm. Emergency services beyond those hours are available on a case-by case basis. During the summer, we offer a Home Alone Summer Camp that runs from Monday-Friday, hours 10:00am-2pm, With off site trips.

Are My Kids Eligible?

The major requirement for membership in the Little Willie Center is that a child be a "Latchkey" (home alone). That means that the parents work, attend school or are seeking employment, therefore, leaving a child with no adult supervision in the home. There is no income limitation at this time.

What is the Cost for this Service?

There is no monetary cost for these services. Rather, it is mandatory that parents volunteer a minimum of two hours per week with working in the Center. They must attend Basic Skills weekly adult education class (unless they work) and they must attend a monthly parent meeting.

Open 9am - 6pm
Mon - Fri

SAAD RENTALS

Since 1949

Call Steve Johnson if You Would Like To Rent A
1, 2, or 3 Bedroom Housing Unit

Real Estate

Section 8 Accepted

907 Dickinson Ave. Greenville, NC (252) 757. 3191

FOOTWEAR

Heel Sew Quik

FOOTWEAR

CAROLINA EAST MALL GREENVILLE, NC

*Full and Half Soles
Heel Replacement

Rockport Re-selling • Shoe Care Products
*Shoe Shine *Dye Work *Key Copying*
We Clean Timberlands

Open Mon - Sat 10AM - 8PM
Telephone 252-756-0044

ASSOCIATION FOR THE ADVANCEMENT OF COLORED PEOPLE

FOOD AND DRUG BOUTIQUE

RIGHT FOR DURING OUR MEMBERSHIP CAMPAIGN

Membership is the life-blood of the NAACP. We depend on our members' generosity to insure the NAACP's independence. We depend on you to keep the flames of freedom burning bright!

MEMBER INFORMATION (please print clearly)

Mr. Mrs. Ms. Miss Other _____ Date _____

First Name _____ M.I. _____ Last Name _____

Address _____ Apt./Suite _____

City _____ State _____ Zip _____

Phone No. _____ Email Address _____

Are You A Registered Voter? Yes No

Campaign _____ Solicitor's Name _____

Do you wish to affiliate with your local NAACP Unit? Yes No Unit name or number (if known) _____

MEMBERSHIP TYPE (please check one)

New Member Renewal Membership If renewal, member ID# _____ Gift Membership

REGULAR ANNUAL MEMBERSHIP	LIFETIME MEMBERSHIP
<input type="checkbox"/> Regular Adult (Ages 21 & older) \$30*	<input type="checkbox"/> Junior Life (Payable in annual installments of \$25 or more) \$100** (Ages 13 & under) _____ Date of Birth _____
<input type="checkbox"/> Youth with Crisis Magazine (Ages 20 & under) \$15*	<input type="checkbox"/> Bronze Life (Payable in annual installments of \$50 or more) \$400** (Ages 14-20) _____ Date of Birth _____
<input type="checkbox"/> Youth without Crisis Magazine (Ages 17 & under) . \$10	<input type="checkbox"/> Silver Life (Payable in annual installments of \$75 or more) \$750**
<input type="checkbox"/> Annual Corporate \$5,000*	<input type="checkbox"/> Gold Life (Payable in installments of \$150 or more) \$1,500** Only available to Silver or Regular Life Members
<input type="checkbox"/> WIN (Women In The NAACP) Membership \$10 Only available to current members	<input type="checkbox"/> Diamond Life (Payable in installments of \$250 or more) \$2,500** Only available to Gold or Golden Heritage Life Members
* Includes a 1-year subscription to The CRISIS Magazine	<input type="checkbox"/> Other Life Membership (please specify) _____
** Fully-paid Life Memberships include a 10-year subscription to The CRISIS Magazine	
*\$6.00 per year of the membership fee will be applied toward your subscription to THE CRISIS	

PAYMENT

Amount Paid \$ _____ Check (checks and money orders should be made payable to NAACP) Cash

THANK YOU FOR YOUR SUPPORT

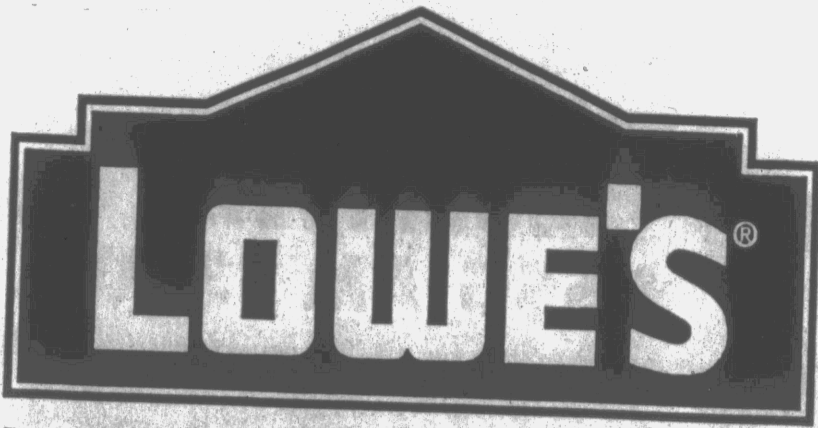

Improving Home Improvement®

Ask for **Zero** Payments & Interest for **12 Months***

On ALL Purchases



of \$299 or more from August 28 through September 7, 2003 made on your Lowe's Consumer Card. *If paid in full within 12 months.

FREE Delivery
on all major appliances \$397 and higher!
Via mail-in rebate. Offer good through 9/14/03. See store for details.



FREE icemaker after mail-in rebate
20.6 Cu. Ft. Top Mount Refrigerator
• 2 full wire shelves • 3 fixed door racks with gallon storage • 2 opaque crispers
• Also available in Bisque #197981 **\$397**

\$5 Rebate
Receive a \$5 per gallon mail-in rebate on American Tradition interior or exterior paint.



Only at Lowe's!
\$18.97 Everyday Low Price
\$5 Manufacturer's Mail-In Rebate
\$13.97 After Mail-In Rebate
Exterior 100% Acrylic Flat House Paint



NEWS IN EDUCATION



Dr. Charles Russell Retires as Pitt Community College President
Pictured are Dr. and Mrs. Charles Russell at Dr. Russell's retirement celebration. Dr. Russell's last day as president was July 31, 2003. We wish him much happiness in his retirement. *photo by Jim Rouse*



Pitt County 4-H was represented at the 56th Annual State 4-H Electric Congress at the University of North Carolina at Charlotte by Ann Speight, Logan Council, Shandell Jones, and Valencia Speight (from left to right). Lola Ausby representing Dominion North Carolina Power is pictured with the Pitt County delegates.

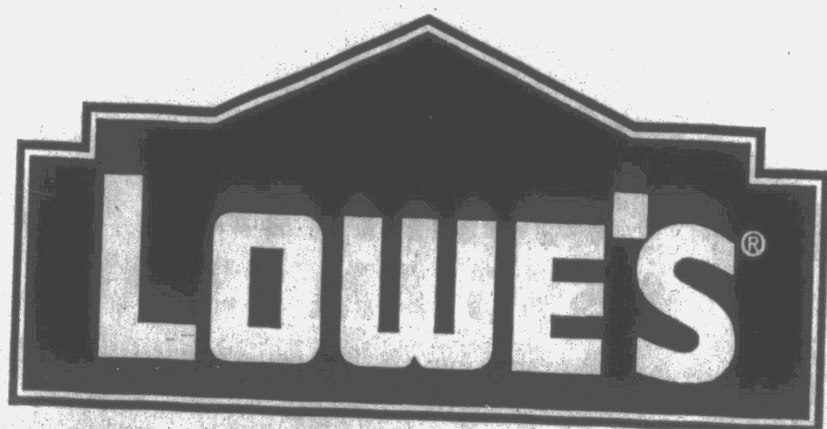

Improving Home Improvement

Ask for
Zero
Payments & Interest for
12 Months*

On ALL
Purchases

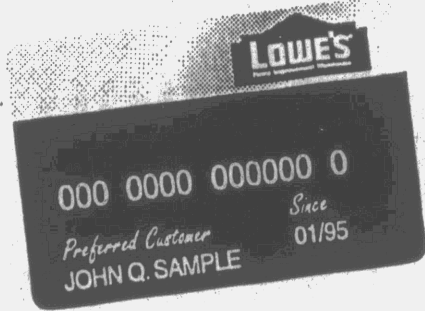

of \$299 or more from
August 28 through September 7, 2003 made on your
Lowe's Consumer Card. *If paid in full within 12 months.

FREE Delivery

on all major appliances \$397 and higher!
Via mail-in rebate. Offer good through 9/14/03. See store for details.



20.6 Cu. Ft. Top Mount Refrigerator **\$397**
• 2 full wire shelves • 3 fixed door racks with gallon storage • 2 opaque crispers
• Also available in Bisque #197981

\$5 Rebate

Receive a \$5 per gallon mail-in rebate on American Tradition interior or exterior paint.



\$18.97 Everyday Low Price
\$5 Manufacturer's Mail-In Rebate
\$13.97 After Mail-In Rebate
Gallon

Exterior 100% Acrylic Flat House Paint
• Lifetime warranty #73194
5 Gallon #73813 **\$84.98**
Limit 5 gallons. Some exclusions may apply. See store for details. Offer valid 8/22/03 through 9/1/03.

FREE Accessories

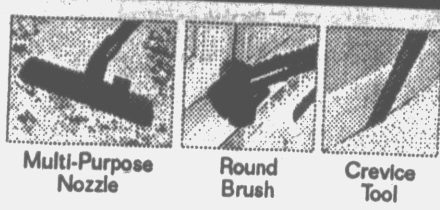

Receive Bonus Accessories for In-Home use - a \$23 value! Floor Nozzle, Small Round Brush, Dust Collector and more!

\$59

4 HP (Peak) 10 Gallon Wet/Dry Vac
• Blower • 12' power cord
• Quiet engine #215728

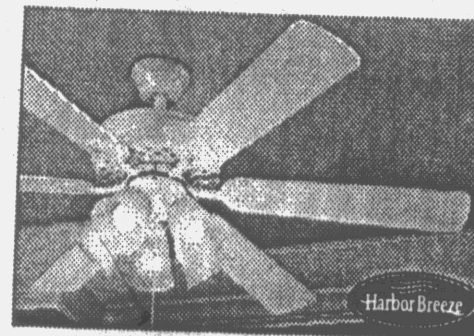

\$48.96

52" Lakeside II Ceiling Fan with 5 Light Kit
• 15 year warranty
• 6 blades • Dual-mount
• Available in white and bright brass #33221/03

FREE \$50 Lowe's gift card

Purchase two Pella or Larson Select storm doors and receive a \$50 Lowe's gift card via mail-in rebate. See store for details.



36" White Chateau Storm Door **\$183**
• Safety glass • Self-storing • Full screen and 2 movable glass panels included • 1" solid wood core • Deluxe brass-finish lever and bottom expander with Lifetime Finish Guarantee on handle #105252

FREE Assembly and Propane Exchange

Free assembly and propane exchange with purchase of ANY full size gas grill. Exchange of empty 20 lb. cylinder required for propane exchange. Offer good through 9/1/03. See store for details.



ADVANTIX 40,000 Btu Gas Grill with Side Burner **\$179**
• 880 sq. in. total cooking area
• 10,000 Btu side burner
• Electronic ignition • Tank included #178548



\$299
2,350 PSI Gas Powered Pressure Washer
• 2 GPM x 4,700 PSI cleaning power • 6 HP engine • Axial cam pump • Adjustable spray wand #41580



For a limited time only
\$1.77
Concrete Mix 60 lb.
• Meets and exceeds ASTM C387 • Use for concrete applications over 2" thick • 4000 psi • For building sidewalks, patios, steps floors and curbs #10387

End of Season Clearance
on Select Mowers

Visit your local Lowe's store for selection

800 Thomas Langston Road Winterville, NC 28590
visit us online at Lowe's.com

ASK FOR 0.00% FINANCE ON ALL PURCHASES OF \$299 OR MORE. FINANCE CHARGES WILL BE REVERSED IF YOU PAY THE PROMOTIONAL PURCHASE AND ANY FINANCE CHARGES IN FULL WITHIN THE PROMOTIONAL PERIOD. IF YOU DO NOT, YOU WILL BE RESPONSIBLE FOR THESE CHARGES. REGULAR CREDIT TERMS APPLY TO NON-PROMO PURCHASES. APR IS 27.9% FOR PURCHASES OF \$2,000 OR MORE. MINIMUM FINANCE CHARGE IS \$1.00 (\$0.50 IN IA). OFFER SUBJECT TO CREDIT APPROVAL. EXCL. BUSINESS ACCOUNTS.

First Citizen Bank, WOOW 1340am, The Minority Voice Newspaper & WSSG AM 1300

The 22nd Annual
Labor Day Gospel Family Reunion & The Minority Business Expo

Guy Smith Stadium Mon. Sept. 1, 2003

Hwy. 13 N., Greenville, NC Gates open 11:00 am Rain or Shine

FEATURING

KEITH "The Wonderboy" JOHNSON And
The Spiritual Voices

TOMMY ELLISON And
The Singing Stars

The Vine Sisters & Family

BIG JAMES BARRETT And
The Golden Jubilees

TAMMY EDWARDS And
The Edwards Sis.

The Junior Consolators

Adv. Adm. \$15

At Gate \$18

And Many More

You can pick up tickets at WOOW Radio Station, 403 Evans St., Greenville, NC 27835 - VENDOR APPLICATION AVAILABLE

Vendors Welcome

Name: _____ Phone: _____

Address: _____ Fax: _____

Return Fax To: 252-757-1793



Keith Wonderboy Johnson
And The Spiritual Voices



The Vine Sisters



Tammy Edwards And The
Edwards Sisters



Tommy Ellison And The
Singing Stars



Big James Barrett And The
Golden Jubilees

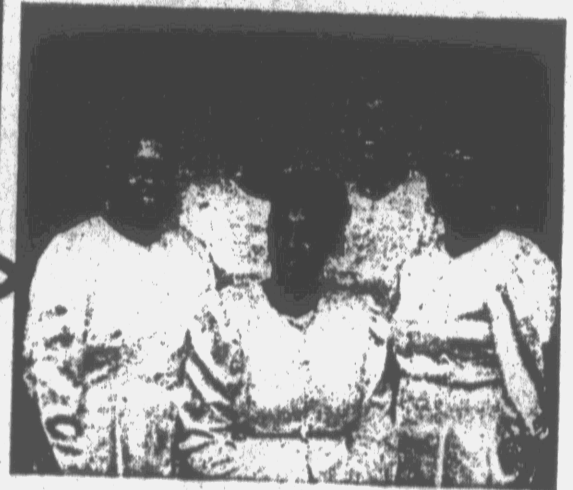

The Junior Consolators