

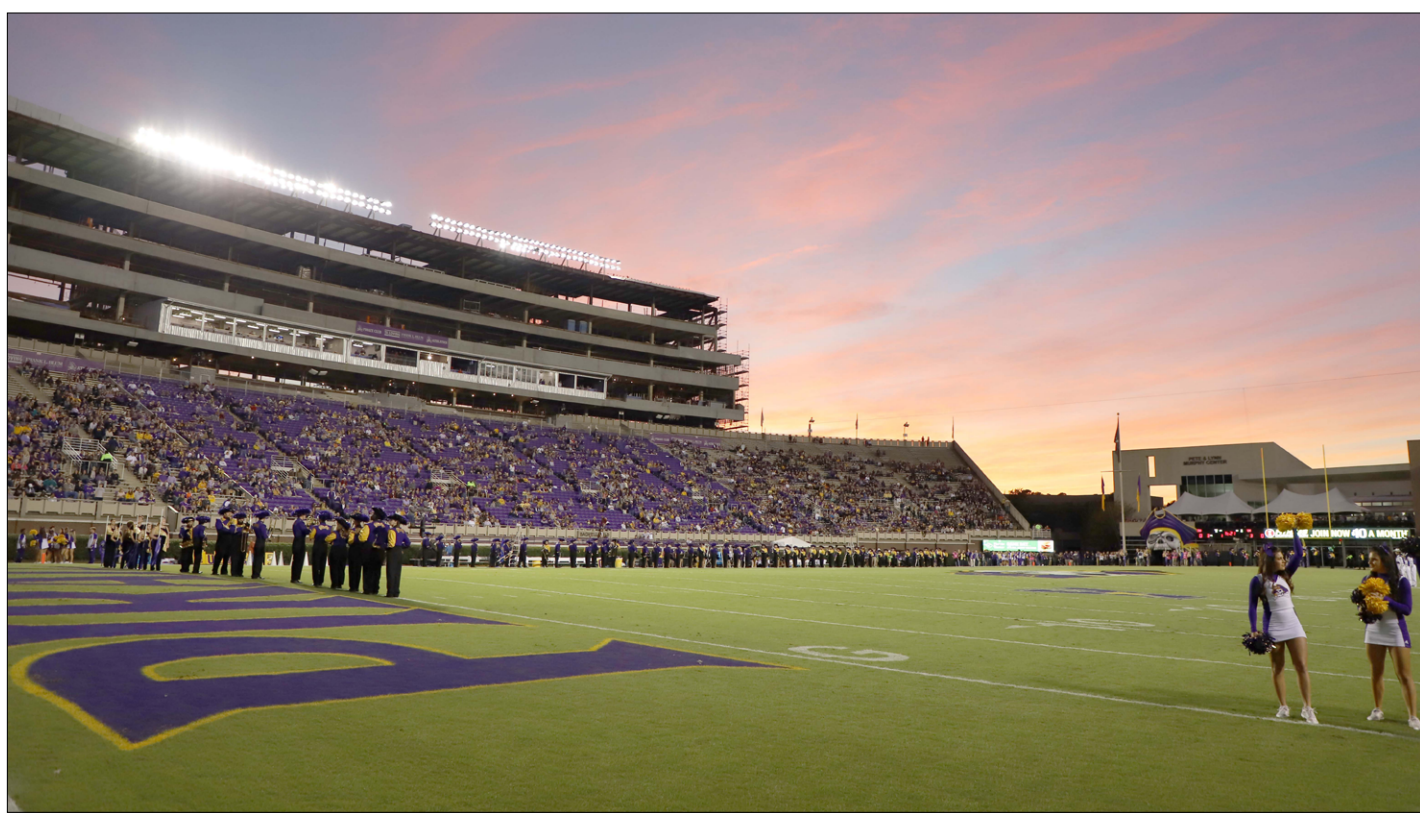

# The East Carolinian

YOUR CAMPUS NEWS SOURCE SINCE 1925

Thursday, 11.8.18



Students gather for this season's home football games in Dowdy-Ficklen Stadium as construction continues with the Southside renovation. THOMAS WEYBRECHT | THE EAST CAROLINIAN

## New sheriff makes history

Trajan Warren  
TEC STAFF

After months of campaigning, Democrat Paula Dance was elected the first female and African American sheriff in Pitt County, defeating Republican candidate Gary Weaver 31,853 votes to 26,523 on Tuesday.

Dance described her historic win as an incredible triumph which shows Pitt County has finally reached a place in time where race and gender "did not cloud" the minds of voters. Dance said she ran her campaign based upon her qualifications from working in law enforcement for the past 28 years.



Paula Dance

Dance said she feels the issues she will fight for as sheriff outweigh her race and gender.

"I did not run on being the first female or the first African American female, those were not issues that were important to me. What was important to me was the qualifications and the experience that it would take to be the person that was given the responsibility of carrying the safety of this community forward," Dance said.

Dance said she feels the votes which

## ECU reacts to new fees

### Students respond to a potential increase in dues

Vincent Justice  
FOR THE EAST CAROLINIAN

East Carolina University's Board of Trustees (BOT) unanimously passed a bill last week to increase student fees in athletics, student operations and in education and technology, resulting in mixed emotions from students.

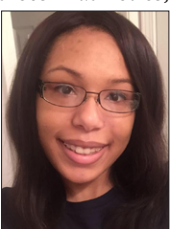

Olivia Brandon

Lillie Rhodes, Student Government Association vice president said the BOT agreed on increasing student fees by a total of \$66. Of the proposed \$66 increase, \$50 will be allocated for athletics, \$8 toward student operations

and \$8 for education and technology. The University of North Carolina System Board of Governors must now approve the fees to make them official.

Rhodes said the significant increase in fees going to athletics is to help pay for the deficit in the athletics department. She said this was to ensure the university isn't spending more money than it is making in this department.

Olivia Brandon, junior psychology major, said she understood why the university chose to increase fees for services students use, however Brandon said she can not see how the university can justify increasing fees for sports considering not every student attends athletic events.

"Not everyone goes to games and it's not

our fault the sports teams aren't doing well," Brandon said. "I don't go to the games myself, so it's not fair that I have to pay for it."

ECU Chancellor Cecil Staton said he approves of the increase in student fees. Staton said Florida, Connecticut and Texas universities can take money from state appropriations and student tuition to use for athletics. However, ECU can not do this in North Carolina.

Staton said ECU has a NCAA Division 1 athletic program which performs at the highest level, but the university's student athletic fees are among the lowest in the

> FEES page A2

## Crave no longer in business

Staff Report

Crave, a local Evans Street restaurant known for its approach to welcoming the local LGBTQ community, has officially closed its doors to the public for good.

Once known as Limelight and Tippy Teapot at Limelight, it announced the closing of the dining and entertainment spot on all social media platforms Friday.

Crave brought to Greenville a restaurant on one side by day and a stage and club area next door, which gave goers the opportunity to attend drag shows and parties at night. The local restaurant also

> CRAVE page A6



Freshman guard Tyler Foster pulls up for a jumper in his ECU debut. THOMAS WEYBRECHT | THE EAST CAROLINIAN

## Men's basketball looks to start streak

Staff Report

The East Carolina University men's basketball team started out its season with a win on Tuesday, beating Delaware State 81-56, and the team will now turn its attention to James Madison University who the Pirates will host tomorrow at 7:45 p.m. in Minges Coliseum.

The Pirates played well in their season opener under returning head coach Joe Dooley, holding Delaware State to 33.3 percent shooting while forcing 12 turnovers including eight steals. The Pirates also came alive on offense, shooting the ball at 54.3 percent in the final 25 minutes, going 19-for-35 from the floor. Head coach Joe Dooley is proud of his team, but knows it is a long season, and they must get ready for the next game.

"We'll go back and watch the

tape from tonight (Tuesday night) and get ready for James Madison," Dooley said after the game. "We've got a win under our belt, and we've got some things we can get better at, but you tell the guys that's one and it's passed now let's move on and try to get the next one."

The Pirates will now turn their attention to the Dukes of James Madison, who like the Pirates are coming off a convincing win to start their season, as they beat Eastern Mennonite University 86-58 in their season opener.

The Pirates will need to continue their defensive efforts again tomorrow if they want to contain the Dukes, who shot 48.6 percent from the field in their opening game. The

> BASKETBALL page A4

### ONLINE

»NEWS: LWCC center will host Pledge Purple themed Sister-2-sister tonight

»NEWS: River Park North to host its annual Family Science Night

### SOCIAL MEDIA



@theeastcarolinian



Facebook.com/theeastcarolinian



@TEC\_Newspaper

# 33 EAST ALL-INCLUSIVE STUDENT APARTMENTS



APPLY FREE LIMITED TIME

33-EAST.COM

**BRIEFS**

**Black Law Professions welcomes alumni**

East Carolina University's Black Law Professions Organization will host Alumni in the Field today at 6 p.m. in Bate Building, room 1024.

The event will feature Dale Thomas Jr., an alumni of the ECU Political Science Department. He has experience working in different areas of law, including real estate and sports. This event is open to everyone.

**Lambda Theta Phi to showcase cultures**

Lambda Theta Phi Latin fraternity will hold a cultural event tonight from 5 p.m. to 7 p.m., in the Sci-Tech Building, room C207. The event is titled World Flavor.

This event is intended to educate students and faculty on cultural differences through presentations and food. World Flavor will also highlighting different cultural organizations on campus.

**Campus Rec and Wellness presents Fresh Food Friday**

Campus Recreation and Wellness continues to host its weekly Fresh Food Friday event. This will take place between 10 a.m. and 5 p.m. tomorrow at both CRW centers located in the Student Recreation Center and the Health Sciences Student Center.

For more information, see CRW's Twitter page, @ECU\_CRW. The page shares what food will be featured each week.

**Club Sports to host annual Toys for Tots drive**

Club Sports will continue its annual Toys for Tots drive beginning this Saturday. Toys will be accepted in a drop-off box in the Student Recreation Center rotunda.

This drive is meant for members of Club Sports to give back during the holidays. Students and members of the community are encouraged to participate as well.

**Involvement Days to showcase student organizations**

Student Activities and Organizations will host its monthly Involvement Days today in Wright Plaza between 11 a.m. and 2 p.m. Involvement Days is a monthly event to showcase different students organizations on campus.

The event provides a free platform for students to showcase their different organizations. The event is free and open to all students.

**CORRECTIONS & CLARIFICATIONS**

If you feel there are any factual errors in this newspaper, please contact Matthew Prensny at editor@theeastcarolinian.com.

**FEES**

continued from A1

UNC school system. Staton said this is why increasing fees was the appropriate move to make.

"Here's the real issue that I think a lot of people don't understand, in North Carolina we are not allowed to use state appropriations to fund athletics," Staton said. "That really puts us at a disadvantage when we are compared to the peer institutions in our conference."

Staton said ECU is limited in how the university can fund athletics because of the rules placed on the university by the state of the North Carolina. He said this is why the increase in fees is necessary. According to Staton, ECU's student fees are much lower compared to other state schools who have the same opportunities as ECU.

Joel Parham, junior computer science major, said he would like to see ECU use the increase in student fees for bigger academic-based projects. Parham said he would also like to see another new on-campus building where more majors can present other opportunities for students.

Parham said he pays for half of his tuition and fees out of pocket while working as a manager for a motorcycle LED company. Parham said he is also taking out loans to pay for the other half of his tuition and fees.

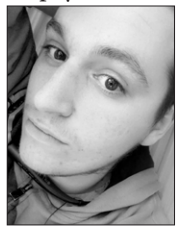

**Joel Parham**

"I have to pay for my own housing expenses. It's like living on a budget. In addition to that, I have to pay my own tuition, electricity, Internet and utilities," Parham said. "\$20 to me is different than \$20 to someone else."

Parham said himself and many

**The University of North Carolina  
Tuition and Fees Applicable to All Regular Full-Time Undergraduate Students  
2017-18**

|                                 | Tuition  |             | General Fees        |                     |  |                    |       | Total<br>General Fees | Debt<br>Service<br>Fee | Total<br>Fees* | Total<br>Resident<br>Tuition & Fees | Total<br>Nonresident<br>Tuition & Fees |
|---------------------------------|----------|-------------|---------------------|---------------------|--|--------------------|-------|-----------------------|------------------------|----------------|-------------------------------------|--|
|                                 | Resident | Nonresident | Health<br>Athletics | Student<br>Services | Educational<br>Activities<br>and Tech. | Campus<br>Security |       |                       |                        |                |                                     |  |
| NC State University             | 6,535.00 | 24,883.00   | 232.00              | 392.00              | 663.32                                 | 439.28             | 30.00 | 1,756.80              | 572.00                 | 2,328.60       | 8,863.60                            | 27,211.60                              |
| UNC-Chapel Hill                 | 7,019.00 | 32,602.00   | 279.00              | 381.10              | 391.23                                 | 444.86             | 30.00 | 1,526.19              | 185.85                 | 1,712.04       | 8,731.04                            | 34,314.04                              |
| East Carolina University        | 4,452.00 | 20,729.00   | 723.00              | 263.00              | 649.00                                 | 395.00             | 30.00 | 2,060.00              | 460.00                 | 2,520.00       | 6,972.00                            | 23,249.00                              |
| NC A & T State University       | 3,540.00 | 16,430.00   | 830.00              | 338.50              | 666.50                                 | 426.31             | 30.00 | 2,291.31              | 588.00                 | 2,879.31       | 6,419.31                            | 19,309.31                              |
| UNC Charlotte                   | 3,812.00 | 17,246.00   | 824.00              | 236.00              | 613.00                                 | 582.00             | 30.00 | 2,285.00              | 735.00                 | 3,020.00       | 6,832.00                            | 20,266.00                              |
| UNC Greensboro                  | 4,422.00 | 19,581.00   | 739.00              | 293.00              | 513.00                                 | 433.00             | 30.00 | 2,008.00              | 707.00                 | 2,715.00       | 7,137.00                            | 22,296.00                              |
| Appalachian State University    | 4,242.00 | 19,049.00   | 760.00              | 325.00              | 646.00                                 | 576.00             | 30.00 | 2,337.00              | 579.00                 | 2,916.00       | 7,158.00                            | 21,965.00                              |
| Fayetteville State University   | 2,982.00 | 14,590.00   | 718.00              | 215.00              | 543.00                                 | 360.00             | 30.00 | 1,866.00              | 335.00                 | 2,201.00       | 5,183.00                            | 16,791.00                              |
| NC Central University           | 3,728.00 | 16,435.00   | 807.00              | 242.66              | 476.40                                 | 428.15             | 30.00 | 1,984.21              | 570.00                 | 2,554.21       | 6,282.21                            | 18,989.21                              |
| UNC Pembroke                    | 3,602.00 | 15,193.00   | 739.52              | 175.00              | 653.40                                 | 422.77             | 30.00 | 2,020.69              | 247.00                 | 2,267.69       | 5,869.69                            | 17,460.69                              |
| UNC Wilmington                  | 4,443.00 | 18,508.00   | 749.55              | 219.00              | 687.95                                 | 494.24             | 30.00 | 2,180.74              | 376.00                 | 2,556.74       | 6,999.74                            | 21,064.74                              |
| Western Carolina University     | 3,971.00 | 14,364.00   | 756.00              | 306.00              | 618.00                                 | 544.00             | 30.00 | 2,254.00              | 523.00                 | 2,777.00       | 6,748.00                            | 17,141.00                              |
| Winston-Salem State University  | 3,401.00 | 13,648.00   | 745.00              | 267.00              | 530.70                                 | 416.46             | 30.00 | 1,989.16              | 460.00                 | 2,449.16       | 5,850.16                            | 16,097.16                              |
| UNC Asheville                   | 4,122.00 | 20,845.00   | 830.00              | 368.00              | 768.00                                 | 490.00             | 30.00 | 2,486.00              | 394.00                 | 2,880.00       | 7,002.00                            | 23,725.00                              |
| Elizabeth City State University | 2,856.00 | 16,000.00   | 815.00              | 255.03              | 703.00                                 | 326.00             | 30.00 | 2,129.03              | -                      | 2,129.03       | 4,985.03                            | 18,129.03                              |
| UNC School of the Arts (1)      | 6,497.00 | 22,240.00   | N/A                 | 882.00              | 748.00                                 | 684.00             | 30.00 | 2,344.00              | -                      | 2,344.00       | 8,841.00                            | 24,584.00                              |

(1) Does not include High School  
\* In addition to the fees above, the Board also authorized a \$1 ASG fee which is not included in the total fees amount.

3/3/17

Table lists tuition and fees for the 16 universities in the UNC School System, including athletics fees for each.

other students have to pay out of pocket for tuition and fees. He said while he may not have to pay for all of his tuition and fees, others are not as fortunate and the university should be more aware of students who are financially independent.

Parham said if fee increases and funds are placed in areas which don't appeal to the best interest of students, there might be a reduction in how many people apply and continue their education at ECU.

Njeri Bridgeman, freshman vocal performance major, said as a music major, he is required to pay for things which are not covered by tuition and fees. Bridgeman said he has an accompanist which will play music along with him while he sings, however, he has to pay him \$20 a week for his time.

"Even with student aid, it can still be tough," Bridgeman said. "My mom is the only person in my family that works, so half tuition has to be paid by my mom.

I wouldn't want more stress on her if there's more fees."

Hannah Robinson, senior public health major, said she wanted to see fees allocated to different areas on campus. Robinson said she would like to see fees increased for more parking and restaurants on campus for people who pay to have meal plans.

Robinson said she has been frustrated with the university because of the recent construction. She added there is a complete lack of parking and closure of buildings on main campus.

"There might be positives for those receiving money from the fees, but not so much for the students," Bridgeman said. "There might be people that come from families and backgrounds that might not be able to afford what they are already paying. More on them is just unfair."

Robinson said being an out-of-state student she is required to pay a significant amount more than

in-state students. Robinson said she thinks the university charges enough for fees and tuition.

Lindsey Crandall, freshman accounting major, said the increase in student fees may not majorly impact her since she is an in-state student, however this may not be the case for students who pay for out-of-state tuition and living expenses.

Crandall said she thinks the university's population may decline if ECU increases student fees because students may seek out similar major opportunities offered at different universities or colleges who offer cheaper student rates.

"Really, I think most universities are pulling in the most money from the out-of-state students," Crandall said. "I think the university will lose students if they up the prices, especially with the out-of-state population."

This writer can be contacted at news@theeastcarolinian.com.

**SHERIFF**

continued from A1

pushed her over the edge were the ones from citizens who are more concerned about the issues of the opioid crisis, school safety and implementing body cameras for officers.

"I ran on qualifications, I ran on my experience, I ran on a platform that dealt with the issues that face us in 2018," Dance said. "So for that, I am grateful and very pleased and I look forward to serving the people of Pitt County."

Dance said she will be able to "hit the ground running" due to her law enforcement experience performed within the Pitt County Sheriff's Office since 1994, reaching the rank of Major in 2013 before she was elected.

Transparency is something Dance said she will focus heavily on during her tenure as sheriff.



Paula Dance, recently elected Pitt County sheriff discusses safety with Greenville children.

Dance added she wants to provide an understanding of what happens within the sheriff's office and project that into the community.

Glen Webb, vice chairman of the Board of Commissioners and Greenville Police Department sergeant, said he has not gotten in touch with sheriff-elect Dance yet, although he is looking forward to her leadership. Webb said he intends to send her a letter

congratulating the election victory. He also intends to speak with her personally in the upcoming weeks.

Webb said he allows the elected sheriff to set the tone and choose the direction of the administration. Webb said he feels it is not for the Board of Commissioners to decide the operations of the sheriff's office, it is for them to assist and help the sheriff to accomplish their mission.

"Our job is to listen to what her vision is and try

to support it financially as best we can to make sure that she'll have all the tools that she'll need to equip and staff the department in a way that'll make the county safe," Webb said.

Melvin McLawhorn, member of the Board of Commissioners who represents Districts 1 and 2 of Pitt County, said the fact Dance ran on the ideals of unity and equity excited him for the future of the county.

McLawhorn said Dance's win was great for all citizens of Pitt County not only because he felt she was the most qualified, but also because Dance has connected with all voters, no matter what their political affiliations were.

"I think that it's a great win for all the citizens of Pitt County," McLawhorn said. "She didn't designate any particular group of people, she ran for all citizens of Pitt County to do the best and promote safety for the county."

Dance said she intends on implementing plans to achieve her goals of addressing the opioid crisis, school safety and implementing officer body cameras on "day one" of her tenure and said she will not need a learning curve to figure out how to be Pitt County sheriff.

This writer can be contacted at news@theeastcarolinian.com.

*Voyages of Discovery*  
SERIES  
Presents  
**Anita Hill**  
Women's and Civil Rights Advocate

**"Social Movement to Social Impact: Putting an End to Sexual Harassment in the Workplace"**

Thursday, November 15, 2018  
7:00 p.m. | Wright Auditorium

For ticket information, visit [www.ecu.edu/voyages](http://www.ecu.edu/voyages).

This is an ECU Wellness Passport event.  
For more information, contact Dr. Jeffrey Johnson  
at 252-328-6378 or johnsonj@ecu.edu.

**ECU** THOMAS HARRIOT COLLEGE OF ARTS & SCIENCES

Individuals requesting accommodation under the Americans with Disabilities Act (ADA) should call 252-737-1016 (voice/TTY) at least 48 hours prior to the event. C.S. 19-0799

**the BIG VAPE THEORY**  
E-CIGS, VAPES, E-JUICES AND HARDWARE

**CLIMB ABOARD AND CHECK OUT OUR GREAT VAPE SELECTION!**

**LOCALLY OWNED AND OPERATED**

**2800 EAST 10TH STREET**  
(SHOPPING CENTER AT 10TH AND 5TH)

FOLLOW US ON SOCIAL MEDIA!

Suorin Authorized retailer for top brands you want VAPERGATE  
Salt Nicotine Systems SIGELEI PILL WISMEEC SHIZUM  
CBD/Kratom Products kangertech JUUL Vaperz Cloud LOTUS

## OUR VIEW

### Chancellor's departure wouldn't hurt

East Carolina University Chancellor Cecil Staton was reportedly looking to depart from his position on Jan. 1, according to various media reports. Additionally, the current chancellor of the university was also allegedly seeking a significant severance package from the University of North Carolina System's Board of Governors.

Although Staton and several other members of ECU denied these rumors, there is still speculation that the chancellor's home could be empty by January.

We, the editorial staff of The East Carolinian, believe Staton's potential departure from his post as chancellor would not be a detriment to ECU's progress and reputation in any way.

Since his arrival to ECU in 2016, Staton's tenure has been marred with controversy, from the release of a libelous dossier to internal affairs within ECU Athletics. Adding to Staton's rap sheet of controversy was the ECU BOT, as the group approved a hike in student fees last week, most of which will go to bail out ECU's athletics department.

Staton has no connection to North Carolina now that Spellings is gone. He did not live here before his appointment and he did not attend ECU.

While the future of Staton's tenure is publicly unclear, there is no doubt his controversial tenure has not gone unnoticed to ECU's faculty, staff, student body and alumni. The mission for ECU to be "America's next great national university" will live on beyond Staton's tenure.

## OUR STAFF

|                          |                      |
|--------------------------|----------------------|
| <b>Matthew Prenskey</b>  | Editor-in-Chief      |
| <b>Julie Estep</b>       | Managing Editor      |
| <b>Robbie Milton</b>     | Copy Editor          |
| <b>Darby Hubbell</b>     | News Editor          |
| <b>Jenna Price</b>       | News Chief           |
| <b>Blessing Aghimien</b> | A&E Editor           |
| <b>Danielle Schmid</b>   | A&E Chief            |
| <b>Chase Carroll</b>     | Sports Editor        |
| <b>Daniel Roberts</b>    | Sports Chief         |
| <b>Andy Li</b>           | Opinion Editor       |
| <b>Amanda Shea</b>       | Multimedia Manager   |
| <b>Anh Ha</b>            | Social Media Manager |
| <b>Thomas Weybrecht</b>  | Visual Arts Editor   |
| <b>Jordin Williams</b>   | Visual Arts Chief    |
| <b>Mollie Pittman</b>    | Design Chief         |
| <b>Dagi Bayunga</b>      | Business Manager     |

Serving ECU since 1925, The East Carolinian is an independent, student-run publication distributed Tuesdays and Thursdays during the academic year and Wednesdays during the summer. The opinions expressed herein are those of the student writers, columnists and editors and do not necessarily reflect those of the faculty, staff or administration at East Carolina University or the Student Media Board. Columns and reviews are the opinions of the writers; "Our View" is the opinion of The East Carolinian Board of Opinions.

As a designated public forum for East Carolina University, The East Carolinian welcomes letters to the editor limited to 250 words. Letters may be rejected or edited for libelous content, decency and brevity. All letters must be signed and include a telephone number.

One copy of The East Carolinian is free. Each additional copy is \$1. Unauthorized removal of additional copies from a distribution site constitutes theft under North Carolina law. Violators will be prosecuted.

### Contact Info

The East Carolinian  
Self Help Building,  
Greenville, NC, 28889-4353

Email: editor@theeastcarolinian.com

Newsroom: (252) 328-9238

Ads: (252) 328-9245

Fax: (252) 328-9143



"THE REASON NOBODY HAS EVER FOUND ME IS BECAUSE I'VE BEEN OUT HERE IN THE WOODS SEARCHING FOR VOTER FRAUD...JUST KIDDING, VOTER FRAUD ISN'T REAL."

## Letter to the Editor | Parking serves ECU



**Debra Garfi**  
ECU PARKING  
DIRECTOR

East Carolina University Parking and Transportation Services welcomes the opportunity to respond to the two editorials published this semester. The editorials voiced concerns about parking on campus and the cost for

students to park.

First, I would like to clarify the number of parking resources we have on campus. There are approximately 12,000 spaces on the entire ECU campus, with nearly 1,000 on the core of main campus. The core campus is basically the area between East 10th Street and East Fifth Street, and between Maple Street, and Cotanche Street. Overall, ECU has lost 600 parking spaces on the core campus due to construction. Most of these were associated with construction of the New Student Center. With the student center garage opening within the next several weeks, we will regain these spaces along with 100+ new spaces.

Many of the spaces taken away for main campus construction were those used in the evening. While we limited the daytime parking permits issued, we still allowed anyone who had a valid ECU parking permit to access core main campus in the evenings. This caused numerous problems. The number of potential permit holders that could use the core campus spaces was 11,000 and with the loss of 600 spaces, access became extremely difficult. Faculty/staff with A permits could not

access campus to teach or work, events did not have adequate parking, and illegal parking made emergency vehicle access difficult if not impossible during evening and weekend hours.

To allow for students who required evening access, we offered a limited number of permits for parking on the core campus at night. This permit does cost more, but provides improved access for students who needed evening parking for work, studying, research or participating in extracurricular activities. We received positive feedback from students who purchased these permits since they could now locate parking. There is currently a waiting list for students who would like this permit.

Although ECU has enough parking on its campuses, most is not what people consider convenient. The majority of parking is not next to heavily-used buildings; many have to walk or ride buses to get to campus, even after paying for a parking permit. This is the way parking is managed on the vast majority of college campuses and it will continue as campuses grow. Building more classrooms, research facilities, service areas and more spaces for community involvement on campus often requires parking for these areas to be relocated. ECU Transit provides fast and efficient service and offers a variety of routes and schedules to meet the needs of most students.

Another area of concern raised in the recent editorials was regarding the cost of parking to the student community. As a state university, parking at ECU must be self-supporting. ECU Parking and Transportation Services does not receive

state funds, tuition dollars or student fees to maintain parking resources on campus. ECU Parking also supplies the majority of funding to build additional resources such as parking garages. Many find it difficult to believe, but it costs approximately \$20,000 to cover the cost of building each garage parking space, and then over \$200 a year to maintain each space. For example, ECU Parking has provided \$10.5 million in the last two years to build the Main Campus Student Center Garage and the soon-to-be-started Science and Technology garage. On top of this, ECU Parking pays debt on the monies borrowed to build the facilities.

People also often ask about fine money. ECU Parking is only able to retain 20 percent of the revenue from parking violation fees that are collected. The other 80 percent goes to the State of North Carolina and public K-12 schools.

We try to keep parking fees as low as we can, and still provide a place for you to park. Compared to many other North Carolina universities, ECU parking rates are mid-range, and are below market rate for other parking garages and many lots in Greenville. We realize that any fee is a hardship to college students, but this is unavoidable if you drive to campus.

We would much rather our communications remain positive, reminding people where they can park and what services are available on campus. While there is little that can be said to relieve the displeasure associated with parking on campus, I will be glad to answer any additional questions or concerns. Please feel free to reach out to me at parking@ecu.edu.

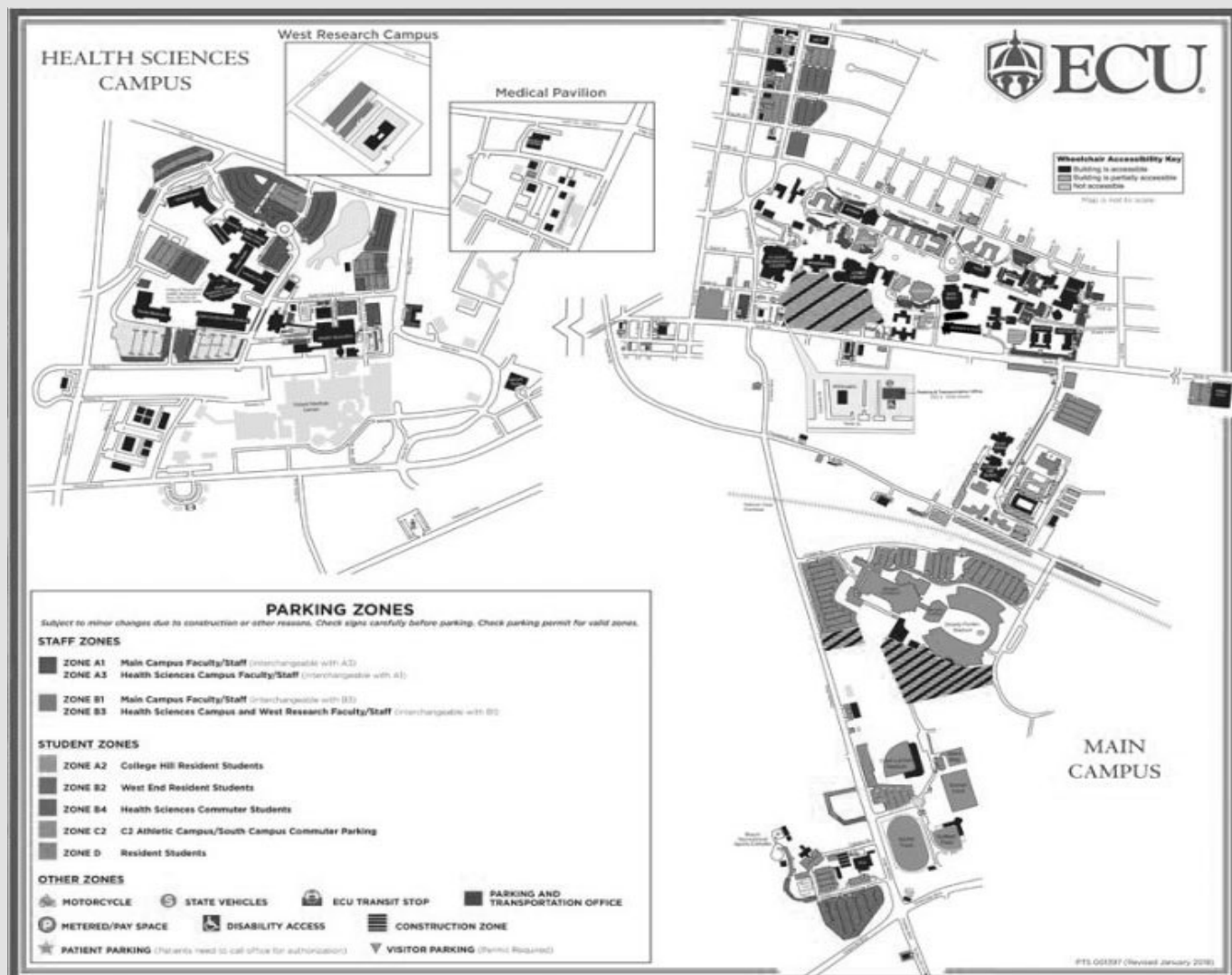

A map of all parking spots available on ECU's main campus and Health Sciences campus. Spots taken up by construction are marked.

## TEC 'sports

The East Carolinian Sports experts predict this weekend's football game

### Chase Carroll

Sports Editor

@ChaseCarroll\_



Who wins? Tulane defeats ECU 41-24. Why? ECU's offense has become too one dimensional, relying too much on the arm and legs of Holton Ahlers.

The offense will need to get the running backs involved in order to win this game, and has shown over the last few weeks they may not have a true dynamic running back on the roster. If ECU loses the turnover battle as the team has for much of the season, I believe it will be too difficult for them to keep up with the Tulane running game, ultimately losing the time of possession.

### Daniel Roberts

Sports Chief

@dantheman1892



Who wins? Tulane defeats ECU 35-28. Why? ECU's offense has been too inconsistent at finishing off games. The defense has

struggled at preventing the big plays. After putting themselves in a position where they were tied at 31 with the Memphis Tigers, the offense proved that even with home field advantage they can not finish the job. The Green Wave are not very good either, but they will find a way to defeat the Pirates in the fourth quarter.

### Dylan Johnson

Football Reporter

@DylanBJohnson11



Who wins? Tulane defeats ECU 37-31. Why? ECU is 0-2 so far in road games this season, with a 20-13 close loss against USF and the

embarrassing 49-6 loss at Temple. Scottie Montgomery said it will be key for the defense to play well on the road. Which ECU team shows up Saturday? ECU is improving in the Holton Ahlers offense and can build off of last week's offensive performance. The Pirates will put some points up, but I'm not sure the defense can stop the run, as it struggled against Memphis.

### Robbie Milton

Copy Editor

@ThirdBlackBeard



Who wins? Tulane defeats ECU 35-20. Why? Tulane's offense is similar to Memphis who just defeated the Pirates. ECU's

offense is getting better, they put a lot of pressure on its defense scoring too fast against teams who just pound the ball in the run game. ECU has also struggled with its clock management at times in its losses and if Tulane controls the ball and clock like it can then the Pirates will be in for a long day.



East Carolina University redshirt freshman wide receiver Leroy Henley is on the line of scrimmage ready to run his route for ECU against Memphis.

# ECU to face Tulane

Dylan Johnson  
TEC STAFF

After playing four of the last five games at Dowdy-Ficklen Stadium, East Carolina University begins a stretch where it plays three of its four final games on the road starting with the University of Tulane Saturday.

ECU (2-6, 0-4 AAC) is 0-2 on the road so far this season, losing a tight 20-13 contest with the University of South Florida (7-2, 3-2 AAC) on Sept. 22, and a blowout 49-6 loss to the University of Temple (5-4, 4-1 AAC) on Oct. 6.



Scottie Montgomery

Head coach Scottie Montgomery said ECU just needs to get right back to work, and feels his team can perform better on the road at this point in the season.

"We've done it, where we've been on the road," Montgomery said. "I thought the South Florida

game was going to be a huge challenge for us because we hadn't gone on the road and there were so many things going on. What we have to do right now is focus on what we're doing well."

ECU goes on the road building off better offensive play than it had in its other two road games. ECU's 41 points against Memphis was more than double the 19 combined points it had against USF and Temple.

The improved offense is due in large part to freshman Holton Ahlers becoming starter. Ahlers has had back-to-back 400 yard games and has accounted for 10 touchdowns so far this season (five rushing and five passing).

"I think we've found a few things offensively by a complete restructure of our offense three weeks ago with Holton and the things we're doing to be positive and keep going in that direction," Montgomery said.

Montgomery said the big challenge against Tulane will be for the wide receiver group because Tulane (4-5, 3-2 AAC) puts its cornerbacks in a lot of man-to-man coverage. That makes the

matchups on the outside come down to individual play.

Senior wide receiver Trevon Brown has recorded three straight games of 100



Trevon Brown

or more receiving yards, but Montgomery called for sophomore wide receiver Tahj Deans and senior wide receiver Terrell Green to make plays in one-on-one coverage too.

"Because of Holton (Ahlers) and everything he can do there are some big play opportunities in this game if we can handle the one-on-one pressure and stress they give us," Montgomery said.

On offense, Tulane remains a run-heavy team. Last season when Tulane defeated ECU 31-24 in overtime in Greenville, it was led by Dontrell Hilliard, who ran for 189 yards and two touchdowns.

This year, it's a pair of

running backs anchoring the Tulane offense. Darius Bradwell has 752 yards and eight touchdowns, while Corey Dauphine has 642 yards and seven touchdowns.

"Coach (Willie) Fritz really loves to run the football. He does not have a problem with running it on third-and-seven to third-and-10. He'll run it three times in a row, which is a big part of their offense. It's controlling the time and controlling the clock. So, when we get possessions on offense, we've got to make the most of them," Montgomery said.

ECU had trouble defending the run against Memphis and star running back Darrell Henderson. Memphis combined for 277 rushing yards and lit the ECU defense up for 59 points.

"We've got to take our defense on the road and play well," Montgomery said. "That's why we had a chance at South Florida. Our defense has to go on the road and play well."

This writer can be contacted at sports@theeastcarolinian.com.

# Pirates look to build off win

Samantha Walsh  
TEC STAFF

The East Carolina University women's basketball team will take on Monmouth University at home for its second game of the season on Friday at 5:30 p.m.

The Pirates won their first game this past Tuesday and hope they can keep their spirits high by winning their game tomorrow. The team was ecstatic about their first win, but leading scorer junior guard Raven Johnson expressed that she wants to leave it in the past and look forward to upcoming games since each opponent is different.

"As a team we are just looking to move forward and looking for a lot of good things out of everybody cause it wasn't just me," Johnson said. "Monk had 19, Jade had 16. Everybody was really putting the ball in the hoop so it was a collective effort"

Monmouth lost its season opener on Tuesday

against Bucknell University by more than twice the amount of points, 70-32. The Hawks have seven new players and has not had many opportunities to get used to the new dynamic, which may be a cause for their loss.

"They've got a couple big kids inside that do a good job of posting really hard so we've gotta keep the ball out of the post and really know where our shoots are and locate them," interim head coach Chad Killinger said. "They are a pretty well coached team so we've gotta come out and really continue to focus on ourselves and be the best that we can be each day."

Killinger has looked at the Hawks last season and said he has watched about four or five of their games getting prepared for tomorrow. Also looking at their game from Tuesday gives the team a better sense of what the Hawks will be like in this matchup.

"I think my teammates just pushing



ECU senior point guard Alex Frazier takes a jump shot over two defenders in a game.

me, just giving me the ball and giving me help was what helped me and hopefully our defense is better," sophomore guard Lashonda Monk said.

Defensive improvement is what the team is looking for with only two days of practice

before the matchup tomorrow. Rebounding better in their zones and keeping the ball in front of the players were some much needed improvements.

"I think we gave up more offensive rebounds than we obviously would have liked, but I think some

of those are things we can fix in terms of positioning and getting back inside to rebound and how we approach the defensive end of the floor," Killinger said.

This writer can be contacted at sports@theeastcarolinian.com.

## BASKETBALL

continued from A1

Pirates will need to look out for sophomore guard Darius Banks, who exploded for 22 points along with nine rebounds and five assists

in the season opener.

While the Pirates and the Dukes had similar outcomes in their season openers, the teams played very different styles of ball in their respective games. The Pirates played deep in their opener, with seven players scoring eight or more

points, and with 41 of the team's points coming from the bench. In contrast, the Dukes got 68 of the team's 86 points come from the starting five, with very little involvement from the bench.

They also played differently offensively in their first games, as

the Pirates shot an incredible 53.3 percent from beyond the three-point line, going 8-for-15, while only shooting 42.6 percent from inside the line. The Dukes were not hot from beyond the three-point line, shooting 7-for-25 for an abysmal 28 percent, but shot much better from the paint

and inside the perimeter, going 35-for-72 at 48.6 percent shooting.

The Pirates will tip off at 7:45 p.m. as they look to continue their early season success as they take on James Madison.

This staff can be contacted at sports@theeastcarolinian.com.

## CLASSIFIEDS

### FOR RENT

Classic Carolina Homes ECU is now releasing homes available August 2019!! All house sizes available and all within walking distance to ECU. View homes at [www.carolinahomesecu.com](http://www.carolinahomesecu.com). Email [jtant@suddenlink.net](mailto:jtant@suddenlink.net) or call 252-327-4433 for list of available houses.

### HELP WANTED

Seeking students who are motivated and excited to hone their salesmanship skills by joining Student Media's Advertising and Marketing Agency. Not only are you in control of your own

paycheck but the experience you gain will last you a lifetime! Apply to join the team by following this link: <http://ecu.peopleadmin.com/postings/22873>

### HELP WANTED

Part-time help wanted for small horse farm 10 minutes from campus. Duties include feeding, cleaning stalls, turning-in/out, blanketing, and general barn clean up. Must be responsible and dependable. Hours of work vary, but range from 7:30-10:30 a.m. and/or 4:00-7:00p.m. Experience with horses preferred. Please email Jennifer at [jenwhich@yahoo.com](mailto:jenwhich@yahoo.com) for more information

### FOR RENT

**PIRATEPLACES.COM** Time to pick your perfect house across the street from ECU for next year. We have over 100 of the best and closest houses next to ECU. Go to **PIRATEPLACES.COM** and if the house you want isn't already AVAILABLE then send us a list of your favorite houses and we will put you on the waiting list. Current tenants have until January 15<sup>th</sup> to renew their lease but if they do not renew we start signing new leases on January 16<sup>th</sup> for leases that start in June, July & August. Last year all of our houses were rented by March so don't miss out. Go to **PIRATEPLACES.COM** today.

## CROSSWORD

# THE TV CROSSWORD

by Jacqueline E. Mathews

|    |    |    |    |    |    |    |    |    |    |    |    |    |
|----|----|----|----|----|----|----|----|----|----|----|----|----|
| 1  | 2  | 3  |    | 4  | 5  | 6  |    | 7  | 8  | 9  | 10 |    |
| 11 |    |    |    | 12 |    |    |    | 13 |    |    |    |    |
| 14 |    |    |    | 15 |    |    |    | 16 |    |    |    |    |
| 17 |    |    | 18 |    |    |    |    | 19 |    |    |    |    |
|    |    |    | 20 |    |    |    |    | 21 |    |    |    |    |
| 22 | 23 | 24 |    |    | 25 |    |    |    | 26 | 27 | 28 |    |
| 29 |    |    |    | 30 | 31 |    |    |    | 32 |    |    |    |
| 33 |    |    |    | 34 |    |    |    |    | 35 |    |    |    |
|    |    |    | 36 |    |    |    | 37 | 38 |    |    |    |    |
| 39 | 40 | 41 |    |    |    | 42 |    |    |    | 43 | 44 | 45 |
| 46 |    |    |    |    | 47 |    |    |    |    | 48 |    |    |
| 49 |    |    |    |    | 50 |    |    |    |    | 51 |    |    |
| 52 |    |    |    |    | 53 |    |    |    |    | 54 |    |    |

### ACROSS

- 1 "\_\_\_ in Trees"
- 4 Abbr. on a school transcript
- 7 Ran quickly
- 11 "People \_\_\_ Funny"
- 12 Male sheep
- 13 Women's magazine title
- 14 Batter's stat.
- 15 Rayburn of "Match Game"
- 16 Goran Visnjic's role on "ER"
- 17 Star of "Hank"
- 20 UFO drivers
- 21 "\_\_\_ Big Girl Now"
- 22 Bewildered
- 25 "\_\_\_ Age"; blockbuster animated film
- 26 Lamb's cry
- 29 Actress on "Ghost Whisperer"
- 33 "\_\_\_ Gun"; Tom Cruise movie
- 34 Comic strip "Alley \_\_\_"
- 35 Opie's pa
- 36 "\_\_\_ of Practice"
- 37 Rob Morrow's role on "Numb3rs"
- 39 Actor on "CSI: Miami"
- 46 Theater box
- 47 Tack

### DOWN

- 1 Actor Harmon
- 2 Kathryn of "Law & Order: Criminal Intent"
- 3 Diamond or Cavuto
- 4 "\_\_\_ Anatomy"
- 5 Spasm of pain
- 6 Ferrera of "Ugly Betty"
- 7 Actress \_\_\_ Blair
- 8 What Little Jack Horner found
- 9 Actress Sommer
- 10 "\_\_\_ John"; Judd Hirsch sitcom
- 15 "\_\_\_ Smart"
- 18 Scorch
- 19 Sitcom about Deacon Frye
- 22 "Sister \_\_\_"; movie for Whoopi
- 23 \_\_\_ Paulo, Brazil
- 24 Napoleon or Hirohito: abbr.
- 25 Mischief-maker
- 26 Pa Cartwright's first name
- 27 Lend a hand
- 28 "Judging \_\_\_"
- 30 "How I Met \_\_\_ Mother"
- 31 In addition to
- 32 \_\_\_ in there; remain courageous
- 36 "The \_\_\_ Code"; Casper Van Dien film
- 37 Hole-boring tool
- 38 Jed Clampett's discovery
- 39 Hawkeye Pierce's portrayer
- 40 Entryway
- 41 Malarial fever
- 42 "My Two \_\_\_"
- 43 \_\_\_ no good; plotting mischief
- 44 "\_\_\_ Brockovich"
- 45 "The Twilight \_\_\_"

Solution from 11/06

|   |   |   |   |   |   |   |   |   |   |   |   |
|---|---|---|---|---|---|---|---|---|---|---|---|
| T | E | A |   | B | A | T |   | A | N | D |   |
| H | A | R | M |   | A | S | H |   | L | O | U |
| I | L | I | A | D |   | W | O | E |   | A | T |
| J | E | N | N | A | E | L | F | M | A | N |   |
|   |   |   |   | D | M | V |   | E | V | A |   |
| C | R | E | A | S | I | N | G |   | A | L | P |
| H | O | I |   | T | A | U |   |   | D | O | I |
| I | T | G | O |   | A | R | M | C | H | A | I |
|   |   |   |   | H | O | T |   |   | M | A | O |
|   |   |   |   | T | H | E | G | O | O | D | W |
| A | R | E |   | E | E | L |   | S | A | L | E |
| L | E | E |   | N | E | E |   |   | R | A | T |
| I | N | N |   | S | R | S |   |   | D | Y | E |

## HOROSCOPES

**Aries** (March 21-April 19) -- Today is an 8 -- Fortune rises through travel, exploration and discovery over the next year, with Jupiter in Sagittarius. Higher education provides valuable skills. Make your own luck.

**Leo** (July 23-Aug. 22) -- Today is an 8 -- Jupiter in Sagittarius sparks a year of blossoming fun and romance. Savor family gatherings, especially with children. Fall in love all over again.

**Sagittarius** (Nov. 22-Dec. 21) -- Today is a 9 -- You're a rising star this year, with Jupiter in your sign. Dress for success, and smile for the cameras. Personal growth bears fruit.

**Taurus** (April 20-May 20) -- Today is a 9 -- The next year, with Jupiter in Sagittarius, gets lucrative. You're especially lucky financially. Your shared accounts rise with team coordination. Collaborate for your family's future.

**Virgo** (Aug. 23-Sept. 22) -- Today is an 8 -- Domestic bliss rises over the next year, with Jupiter in Sagittarius. Beautify your living spaces. Nurture your family with comfort food and love.

**Capricorn** (Dec. 22-Jan. 19) -- Today is a 6 -- Introspection and meditation lead to greater inner peace and satisfaction this year, with Jupiter in Sagittarius. Consider dreams and visions. Plan and strategize. Insight grows.

**Gemini** (May 21-June 20) -- Today is a 7 -- Romance and partnership flower over the next year, with Jupiter in Sagittarius. Collaboration provides greater results. Your skills and talents balance. Deepen an important connection.

**Libra** (Sept. 23-Oct. 22) -- Today is an 8 -- Your communications buzz and hum. Creative projects provide satisfying results, with Jupiter in Sagittarius this year. Get the word out. Write your masterpiece.

**Aquarius** (Jan. 20-Feb. 18) -- Today is an 8 -- Connect with allies and partners. Team efforts grow and energize this year, with Jupiter in Sagittarius. Good things flow through your network of friends.

**Cancer** (June 21-July 22) -- Today is an 8 -- Discover fresh vitality and reach new heights with your health, fitness and work over the next year, with Jupiter in Sagittarius. You're energized and moving.

**Scorpio** (Oct. 23-Nov. 21) -- Today is a 9 -- Take advantage of a lucrative year, with Jupiter in Sagittarius. Profitable opportunities lead to rising income. Grab the chance to grow your savings.

**Pisces** (Feb. 19-March 20) -- Today is a 9 -- Put energy and action into your professional stature for rising status and influence. Your career takes off this year, with Jupiter in Sagittarius.

(c)2017 BY NANCY BLACK. DISTRIBUTED BY TRIBUNE CONTENT AGENCY, LLC. ALL RIGHTS RESERVED.

## COMICS

### ONE AND ONLY

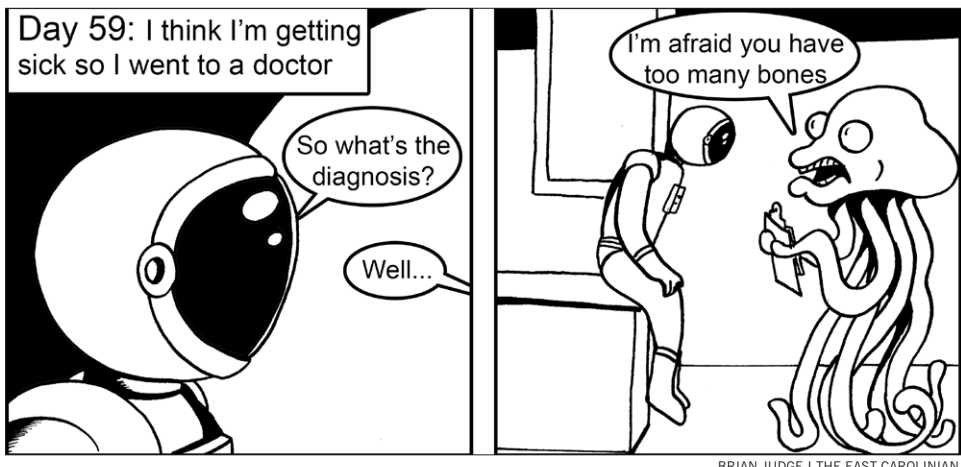

### BEST IN SHOW



## SUDOKU

# SUDOKU

THE SAMURAI OF PUZZLES By The Mepham Group

Level:

- 1 2  
3 4

Complete the grid so each row, column and 3-by-3 box (in bold borders) contains every digit, 1 to 9. For strategies on how to solve Sudoku, visit [www.sudoku.org.uk](http://www.sudoku.org.uk)

Solution from 11/06

|   |   |   |   |   |   |   |   |   |   |   |  |
|---|---|---|---|---|---|---|---|---|---|---|--|
|   |   | 8 |   |   | 6 | 7 |   |   |   |   |  |
| 2 |   |   |   | 7 |   |   |   |   |   |   |  |
| 9 | 7 |   |   |   |   |   |   |   |   |   |  |
| 5 |   |   |   | 8 |   | 1 | 3 | 2 |   |   |  |
|   |   |   |   | 1 |   |   |   |   |   |   |  |
|   |   | 2 | 4 |   | 5 |   |   |   |   | 9 |  |
| 3 |   |   |   |   |   |   |   | 8 | 1 |   |  |
|   |   |   |   | 4 |   |   |   |   |   | 5 |  |
|   |   | 9 | 2 |   |   | 4 |   |   |   |   |  |

|   |   |   |   |   |   |   |   |   |
|---|---|---|---|---|---|---|---|---|
| 7 | 6 | 9 | 1 | 2 | 5 | 8 | 3 | 4 |
| 8 | 3 | 4 | 9 | 7 | 6 | 2 | 5 | 1 |
| 2 | 5 | 1 | 8 | 4 | 3 | 9 | 7 | 6 |
| 9 | 8 | 3 | 4 | 5 | 1 | 7 | 6 | 2 |
| 6 | 4 | 2 | 7 | 3 | 8 | 1 | 9 | 5 |
| 1 | 7 | 5 | 2 | 6 | 9 | 4 | 8 | 3 |
| 3 | 2 | 7 | 5 | 8 | 4 | 6 | 1 | 9 |
| 5 | 1 | 8 | 6 | 9 | 2 | 3 | 4 | 7 |
| 4 | 9 | 6 | 3 | 1 | 7 | 5 | 2 | 8 |

© 2017 The Mepham Group. Distributed by Tribune Content Agency. All rights reserved.

# TAP THE APP

DOWNLOAD THE PIRATE MEDIA 1 APP  
NOW AVAILABLE ON THE APP STORE AND GOOGLE PLAY

REBEL  
EXPRESSIONS  
ANCHORS AWAY  
WZMB 91.3 FM  
The Hook

REBEL  
EXPRESSIONS  
ANCHORS AWAY  
WZMB 91.3 FM  
The Hook

REBEL  
EXPRESSIONS  
ANCHORS AWAY  
WZMB 91.3 FM  
The Hook

**Pirate Media**

The Hook WZMB 91.3 FM  
Advertising & Marketing Agency  
expressions Anchors Away  
REBEL The East Carolinian

## 72 PLUS MAP OUT YOUR WEEKEND

### TODAY

**A Night of Cocktails**  
Mellow Mushroom  
5:30 p.m.

**Aerial Yoga Class**  
Purple Blossom  
Yoga Studio  
6 p.m.

**Music Bingo**  
Uptown Brewing  
Company  
7 p.m.

**30 Second Rocks**  
AJ McMurphy's  
8 p.m.

### TOMORROW

**Adaptive/Chair Yoga**  
Purple Blossom  
Yoga Studio  
11:30 a.m.

**African American  
Music Series**  
Emerge Gallery and  
Art Center  
7 p.m.

### SATURDAY

**Fall Craft Festival**  
St. Peter  
Catholic Church  
9 a.m.

**ECU Symphony  
Orchestra**  
Wright Auditorium  
7 p.m.

**Josh Branch  
Live Music**  
Pitt Street  
Brewing Company  
8 p.m.

**Jupiter Jones  
Performs**  
AJ McMurphy's  
8:30 p.m.

### SUNDAY

**Feast of Roses**  
Brook Valley  
Country Club  
5 p.m.

**Dungeons & Dragons**  
Well Played Games  
6 p.m.

# ZTA fights for a cure

**Taylor Mumma**  
FOR THE EAST CAROLINIAN

As breast cancer awareness month comes to an end, Zeta Tau Alpha is still not finished supporting breast cancer prevention efforts.

Members of the sorority spent the past month passing out pink ribbons on campus to advocate for their philanthropy, breast cancer education and awareness.

Zeta Tau Alpha will hold its first-ever Pink Runway Survivor Fashion Show at the Hilton Greenville from 7 p.m. to 9 p.m. tomorrow. All donations and raised benefits will be donated to the Zeta Tau Alpha Foundation.

The ZTA Foundation, according to its mission statement, raises money in its efforts to support educational programming, scholarships, leadership development, breast cancer education and awareness worldwide.

The ZTA Foundation, according to members of the ZTA chapter at East Carolina University, inspires its sorority members to "ThinkPink" and is partnered organizations such as Bright Pink, the NFL and the American Cancer Society to further promote education about the prevention of this disease.

ECU junior Emily Hammond, the vice president of programming for ECU's Zeta Tau Alpha chapter, said all of the members are very excited



From left: ZTA members Krystal Nieves, Lauren Jung and Kelsey Jackson pose for a photo with feather boas and sunglasses.

for the event and to see the impact the upcoming event will have on the Greenville community.

"We have previously done a lot of philanthropy events to raise money for breast cancer education and awareness," Hammond said. "However, we wanted to provide an opportunity for survivors in our community to be recognized."

Models walking in the event will consist of survivors and co-survivors who have volunteered to participate. The models, according to Hammond, will be dressed by local boutiques such as Bevello,

Notre Boutique, Pink A Lilly Pulitzer Store and more.

At the event, guests will be welcomed with opportunities to talk to the sisters about their philanthropy, purchase raffle tickets and browse the silent auction of items which were donated from local businesses and vendors.

"Each sister has a personal goal to raise \$150 through family and friend donations," Nicole McCormick, a sophomore and the director of philanthropy of the Iota Rho chapter, said. "They have also reached out to local

businesses, looking for raffle items or donations for our silent auction and have currently raised almost \$8,000."

ZTA's goal for this event is to raise \$15,000 for the women living and struggling with this every day.

"One in eight women will be affected by this disease, so to us, this means supporting our sisters and their loved ones," Hannah Freas, a sophomore elementary education major, said. "We are happy to spread awareness to other women and educate the Greenville community by allowing

survivors to share their story on the runway."

Along with entry into the event, the ticket price will include drinks such as a signature Pink Drink concocted specifically for the event, appetizers and desserts. VIP tickets will additionally include two raffle tickets as well as special VIP seating of the show.

Standard admission tickets cost \$20 and VIP tickets costing \$40. All tickets and donations will be on ZTA's website today and tomorrow.

This writer can be contacted at arts@theeastcarolinian.com.

## SERIES REVIEW

# 'Sabrina' makes comeback

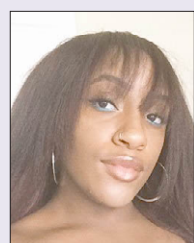

**Anais Roller**  
TEC STAFF

The latest Netflix original series, "The Chilling Adventures of Sabrina," takes a new spin on the classic 90's sitcom "Sabrina the Teenage Witch."

Premiering on ABC in 1996, "Sabrina the Teenage Witch" was based upon the 1970's Archie Comics series of the same name. Many millennials grew up watching "Sabrina the Teenage Witch" as children, so when Netflix released "The Chilling Adventures of Sabrina," it gained a lot of attention.

Unlike the original "Sabrina the Teenage Witch," "The Chilling Adventures of Sabrina" is a dark interpretation of the familiar storyline. Protagonist Sabrina Spellman may seem like any ordinary teenager living in the town of Greendale, but Spellman comes from a dual nature of being half witch and half mortal.

Kris Hayes, a senior fitness and wellness major, said he was excited to hear Netflix was remaking "Sabrina the



"The Chilling Adventures of Sabrina" aired worldwide on Netflix Oct. 26.

Teenage Witch" because he grew up watching it with his family as a child.

"This show just brings back great memories of waking up early in the morning and watching it on ABC," Hayes said.

For many teenage girls, turning 16 is a day to celebrate with friends and family and look forward to receiving gifts such as brand-new cars. However, for Sabrina Spellman, turning 16 marks the day of her dark baptism in which she offers her devotion to Satan.

Sabrina, with the help of her aunts Hilda and Zelda,

have been preparing for her 16th birthday since she could remember, but conflict soon arises for the Spellman family as Sabrina's birthday dawns.

One sacrifice which comes with Sabrina's dark baptism is her being forced into leaving her mortal life behind, a life-changing transition where Spellman would have to leave behind her closest friends and most notably, her boyfriend Harvey Kinkle.

Even though it's not ideal to tell mortals about being a witch because of the risk of being discovered by witch hunters,

Sabrina still proceeds to tell her boyfriend the real reason why she can't have a party for her birthday. When he doesn't react to it positively, Sabrina has no choice but to erase his memory, making her transition to full witch even more difficult.

Reva Locklear, a junior psychology major said "The Chilling Adventures of Sabrina" is very different than the original series she grew up watching.

"It's very dark and cult like," Locklear said. "The characters are the same but the storyline is much darker and this series is clearly made for an older audience."

If you haven't already watched "The Chilling Adventures of Sabrina" and you have a love for horror, then this should be your new Netflix series to watch.

### RATING:



4 out of 5

This writer can be contacted at arts@theeastcarolinian.com.

## CRAVE

continued from A1

allowed goes to enjoy gatherings for book clubs, political rallies, remembrances, weddings, film nights and celebrations of life.

"I loved Crave, it just wasn't the best location for it," Haley Jamrog, a former waitress at Fire American

Tavern and Crave, said.

The LGBTQ club and restaurant has been open for six years and has faced multiple problems from the city, according to Crave's farewell statement on Facebook and the thank you note to customers posted on their website.

The note addresses internal problems which started when Limelight, at the time, lost its location on

Dickinson Avenue due to construction of the 10th Street Connector.

"With no assistance or grants from the city or state to help find a new location, two years later we were blessed enough to find a home on Evans Street," Crave said in a Nov. 1 Facebook statement about the venue's closing.

On Crave's official website, part of its farewell

statement read, "We have worked hard these past six years to provide a place where EVERYONE felt safe and welcome."

With the unexpected closing of the local restaurant, the farewell note thanked its supporters and staff. The note also advised people to "support those that support you."

"With tears, yes, some anger and with tremendous

support and love to each of you," Crave said in the farewell note's closing.

Despite the close, according to Crave's Facebook page the owners will continue to support local charities by hosting its annual Department of Social Services Toy Drive at Fire American Tavern Dec. 2, beginning at 6 p.m.

This writer can be contacted at arts@theeastcarolinian.com.