Fountainhead

Circulation 10,000 | East Carolina University | Greenville, North Carolina | Vol. 55 No. ~~100~~ 105 | Thurs 22 February 1979

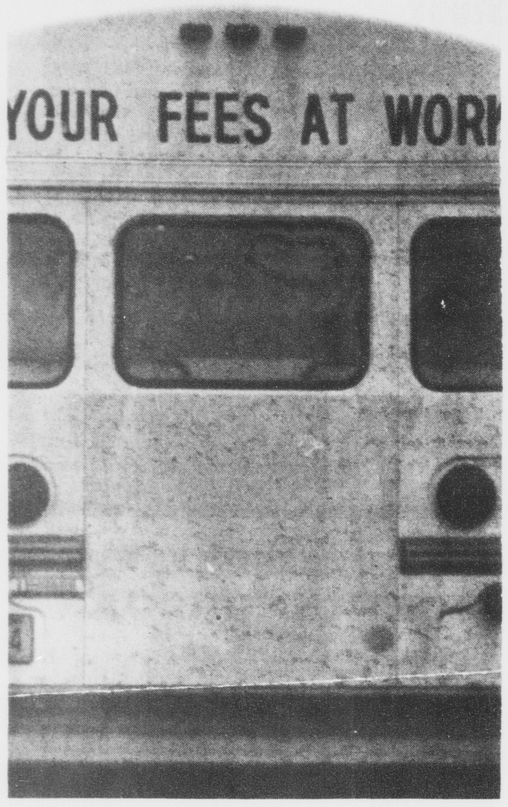

SGA TRANSIT AND the ECU Gay Community were discussed at the SGA meeting Wednesday.

Gay Community gets money

By ROBERT SWAIM
Advertising Manager

At last night's meeting of the Student Government Association (SGA), Dorothy Horner, chairman of the appropriations committee introduced a bill to appropriate $250 to the East Carolina Gay Community.

The bill reads as follows: The East Carolina Gay Community is sponsoring a seminar and program in conjunction with the ECU Counseling Center. This seminar will be conducted by the Rev. and Mrs. Claude C. Andrews of Creative Living Associates and will last two days. The professional fee for the Andrews will total $175; costs of materials and supplies for the two day session will run $75. A followup program and evaluation is included in these costs. The students that receive this training will staff the peer counseling office in the ECU Counseling Center.

Horner said that she feels any group of this sort, just as a marriage counseling group, should have the opportunity to be trained to have a staff for the ECU Counseling Center.

Horner added that the Counseling center should have some responsibility in handling such matters.

"I submitted the bill as a responsibility of being on the appropriation committee, that was my job," said Horner. "All people have the right to be heard by the legislature."

Chad Hughes, a proponent of the bill, said in a telephone interview that the counseling center is firmly committed to the proposal for peer group counseling for gays.

"Dr. Ryan and Dr. Weigand have offered us office space and they are behind us because we as gay students are more able to deal with the problems of other gays."

Hughes said that peer counseling is being set up so that gays who come to the counseling center can be referred to the peer counseling unit where trained students will be able to help them.

"With this money and the help of the Andrews we will be able to set up the peer counseling office possibly after Spring break," said Hughes. "Our services at peer counseling will be subject to the same confidential restrictions and safeguards as any other counseling service."

SGA President Tommy Joe Payne addressed the legislature during questions and privileges on the recent move by the board of trustees to allocate $8.50 per year of the student activity fee to athletics.

Payne said that the $8.50 ($4.25 per semester), which totals about $91,000 per year, was coming from an old escrow account that had been used to retire the bonds on Wright Annex.

Payne also announced that work to complete the partially finished soda shop across from the book store would begin in March.

Day Legislator Steve Walters also spoke during questions and privileges concerning the need to set guidlines for future appropriations and was also critical of the legislature for alleged mistreatment of two student groups that came before the legislature last week to request funds.

Walters argued that whether or not the legislature agreed with the requests of ROTC and the Medical Technology club these groups have the right to be heard.

"We snubbed them," said Walters.

"There are some people on this campus who say that SGA doesn't care about the students; last week ya'll proved to me that they might be right," said Walters.

Walters encouraged the legislature to set guidelines and requirements for clubs to meet when requesting money from SGA.

"We don't want them just to come over with their hand out," said Walters. "How much a group gets should depend on: 1) How long they have been at ECU; 2) How many members they have; 3) How much money they raise on their own."

In new business Charlie Sherrod, day legislator moved to "repass" the $3,000 appropriation to an escrow account to be used toward the purchase of a new bus.

The bill was passed several weeks ago and was sent to the president for his signature.

President Payne did not sign the bill and therefore it did not take effect.

Sherrod argued that to buy buses money would have to come from somewhere and that the appropriation would be a good start.

After lengthy debate the bill was passed and will be sent to Payne again for his signature.

SGA Elections Chairman Jeff Williams said that he has picked two days for the Spring election but he added that he was not sure whether there would be enough money to keep the polls open for two days.

Student Union books Outlaws, Molly Hatchet for concert

By KAREN WENDT
Staff Writer

Charles Sune, chairman of the Major Attractions Committee announced yesterday that a concert featuring "The Outlaws" with special guest "Molly Hatchet" will be held on Thursday, Mar. 22, at Minges Coliseum.

As of press time, this will be their only scheduled concert appearance in North Carolina. Tickets will be $4 in advance for ECU students, and $6 at the door and to the general public. The two groups have so far been well received on their tour. Their first three concert stops were sold out. Both groups are best known for their "country rock" according to Sune.

The Outlaws are a southern band, based in Tampa, Florida. The group performs in the same style as Lynard Skynard and in fact they were the first group that they toured with. It was "Skynards" Ronnie Van Sant who recommended that Arista records sign on the group. Their first album, "Outlaws" is now gold, with such songs as chart single "There Goes Another Love Song," and "Green Grass and High Tides."

"The Outlaws" have toured with "The Who" in Europe, and have been an opening act with "The Rolling Stones" in teh U.S.

Two other albums have been released since then, "Lady in Waiting" and "Hurry Sundown." Their newest album is "Bring 'Em Back Alive," their first live album which was recorded from September through November of 1977, in cities such as Chicago, San Diego, and Los Angeles. It is dedicated to "the Lynard Skynard band and crew." The group still does about 200 live dates a year.

"Molly Hatchet," also a southern group, got their name from a notorious lady who liked to decapitate her lovers. They are based in Jacksonville, Florida. Their manager, Pat Armstrong, formerly the manager of Lynard Skynard, feels that the group could "fill the void left by Lynard Skynard," according to a news release. The group signed with Epic records at the end of 1977.

The group claims to have been influenced by groups like Z.Z. Top Aerosmith, and Jeff Beck.

Tickets for the concert will go on sale Monday, March 12 at the ticket office at Mendenhall Student center.



THE OUTLAWS WILL appear with special guest Molly Hatchet.

What's inside . . .

☐Service sorority hopes to bake its way into the record books with a giant doughnut . . . See p. 3.

☐The custom of exchanging checks between banks has faded in the wake of the computer . . . See p. 3.

☐Christopher Parkening amazed his audience . . . See p. 5.

☐Mike Cross will make his ECU debut Monday in Hendrix Theatre . . . See p. 5.

☐ECU journeys to Notre Dame in for the last game of the season . . . See p. 7.



MIKE CROSS, see p. 5

'It was good that there was no loss of life'

Chemical fire points the need for ECU plan

By MARC BARNES
News Editor

People in the Greenville area are still rehashing the events of the evacuation that took place early Monday morning when a chemical plant owned by the Coastal Chemical Company caught fire during the predawn hours.

Approximately 1,000 persons were hurriedly called from their homes, and eventually ended up in several hastily supplied evacuation centers.

Millie McGrath, a member of the City Council was one of those evacuated. "For the first time to have to put a plan like this into effect, it went fine," McGrath said. She added, "It is good that Greenville had a chance to try to plan without loss of life.

McGrath stated that she felt that Bobby Joyner, who is the county fire marshal, as well as the head of the Civil Defense Emergency Preparedness program, was hampered in his efforts, in that he had to coordinate events at the fire scene, while at the same time directing evacuation efforts.

"I believe that Bobby Joyner is a fine fire marshal, and a fine director of Civil Defense," McGrath noted. She said that she felt that some restructuring needed to be done, so that Joyner would not have to handle both tasks in an actual emergency situation.

McGrath, who has been criticized for her remarks about Joyner, said that she felt that he had done a good job, in spite of having to perform two separate functions at the same time. "I was not being critical of Joyner," McGrath remarked.

McGrath said, however, that she felt that there were several problems in the course of the evacuation.

☐Communication lines should have been open. WNCT-T.V. did not go on the air on time the morning of the evacuation, and thus could not warn people the way it should have.

☐The new walkie-talkies, which were being carried by some of the volunteer firemen, did not have access to the county channels. McGrath said that she understands that this problem is being corrected.

☐An all clear signal, originating from Craven County, did not specifically name the places that were safe to return to. Many Pitt County residents, McGrath said, went home too soon, by mistake.

☐The principal of Rose High School did not known until 8:15 a.m. that his school was being used as an evacuation holding place.

☐The last and perhaps the most disturbing mistake, concerns the fact that no one in the evacuation effort apparently knew of a plan to evacuate ECU.

According to several sources, the winds were blowing the chemical laced smoke to the south. Had the winds suddenly shifted to the north, the city of Greenville--and the campus of ECU--could have been in danger.

Director of Security Joseph Calder said that he knew of no plan that the Civil Defense had for evacuating the campus. When the fire occurred, Calder said, "You had a few individuals in town who recognized the problem, and dug in and did something about it." He cited the example of Millie McGrath as being an example of one person who was instrumental in getting things done that needed to be done.

Calder said that he was considering what he would do if the call came that said that the campus had to be evacuated. "I monitored the situation very closely," Calder said. He added, "I went up to the top of Ficklen Stadium to watch the fire, about every half hour or 45 minutes."

Calder, who has some past experience as a volunteer fireman, said that he remembered a fire about ten years ago, which burned for three days. He said that the chemical-related fire resembled this one, and he added that he was more concerned with having to evacuate students on Tuesday or Wednesday, had the fire remained active, and had the winds shifted to the north.

Calder said that school vehicles, as well as private cars, would have been pressed into service if an evacuation was necessary.

Chancellor Thomas Brewer said that the university needs to have a plan for evacuation ready, in case a similar situation should arise." This has been made more apparent to us that we need to have a plan. He added, "We'll have to work it out with the Civil Defense people. Whatever we do would have to be a part of the overall Greenville plan for evacuations."

McGrath seemed to sum up the feelings of many of those evacuated. "It was a day that was valuable," she said. She added, "It was great to see so many people pulling together the way they were. I feel good about the whole day."

Pre-Registration Issue

FLASHES

SU

Applications are now being accepted for membership to each Student Union Committee for the 1979-80 school year. If you want to become involved with East Carolina entertainment next year fill out an application.

Applications are available at the Information Desk, Mendenhall Student Center. The last day for applications is Mon., Feb. 26 at 5 p.m.

Russian

The time for pre-registration is here. It is the time for big decisions such as whether or not to enroll into the first Russian course to be offered fall semester, MWF at 10 o'clock.

Russian is a language with a very simple and logical structure. Its alphabet can be mastered after a few lessons. From then on reading and writing Russian is no problemm at all.

The rest can come just as easily if the student is willing to invest a fair amount of time in learning the principles of the Russian grammar and a realistic amount of vocabulary. In the third and fourth course/semester of Russian a serious student is rewarded for his endeavors by being initiated into the magnificiant world of Russian literature which he can read in the original.

"Russian Literature of the 19th Century is Translation," i.e. taught in English (Russian 2220), will also be offered in the fall, MWF at 9 o'clock. This course satisfies the Humanities requirement or it may be taken as an elective.

REBEL

The following people have checks in the Rebel office:

Kim Shipley, Jo Ellen Rivenbark, Diane Nelms, Karen Blansfield, Monty Barnham, Michael Parker, Greg Schroder, Toni Harris, Jeff Rollins, Karen Brock, Nancy Moore, Denise Andrews, Ricky Lowe, and Randy Stalls.

Please pick them up between 3 and 5 p.m. Monday-Friday.

Games

All persons interested in playing Backgammon are invited to meet each Monday at 7 p.m. in the table games area of Mendenhall Student Center. Bring your set and join in the competition.

AED

During the week of pre-registration, Alpha Epsilon Delta, pre-medical society, will sponsor a pre-medical Student Advisory committee in the Chemistry Reading Room of Flanagan Bldg. Students with questions about course loads, courses available, and advice in general are urged to take advantage of this opportunity.

Hours are Monday 9-12 a.m. and 2-4 p.m., Tuesday 10-11 a.m. and 1-3 p.m., Wednesday 8-9 a.m., 12-1 p.m., and 3-4 p.m., and Thursday 10-11 a.m. and 1-3 p.m. Also, AED will hold its regular meeting Tuesday, February 27 at 7:30 in Flanagan 307 with Dr. Fleming, M.D. lecturing on sex behavior and concluding with a rap session on sex.

Chi Beta

There will be a Chi Beta Phi Science Fraternity meeting at 7:30 p.m. this Thurs., Feb. 22, in Room N 102 of the Biology Building.

Skills

A non-credit, Study Skills class will be conducted by Dr. Weigand beginning Feb. 26, 1979. There will be two groups. One will meet on Monday and Wednesday at 2 p.m. in Room 305 Wright Annex and the other group will meet on Tuesday and Thursday at 1 p.m. in Room 305 Wright Annex.

The class is available to all students. Attendance is voluntary--no formal registration is required. Students who are unable to make these times may come by the Counseling Center and schedule individual appointments.

Chess

The ECU Chess Club is open to anyone who is interested in playing chess. Meetings are held every Monday at 7 p.m. in the Coffeehouse, room 15, Mendenhall.

Undergraduate and Graduate Students

Looking for a part-time job with good income, flexible hours and real experience in the business world? Call NORTH WESTERN MUTUAL LIFE INS. CO. for an appointment.

752-4080

Bash

The Alpha Sigma Phi Sorority is sponsoring a Spring Break Bash Tues. night, Feb. 27, from 8:30 to 12:30 p.m. and there will be a live D.J. and disco, admission is 50 cents. Happy hour prices will run all night. There will also be free pinball and footsball. Contests include pinball and footsball tournaments, a Steve Martin Look and Act Alike contest, plus a Co-ed sack roll. Prizes will be given away and **The Best of Saturday Night Live** can be seen on a 7 foot TV screen. So come on down and blow it out before spring break.

Who's who

Recipiants of Who's Who may pick up their certificates in the office of the Dean of Student Affairs, 204 Whichard building.

Prayer

Immanuel Baptist Church, 1101 S. Elm St., will join world-wide worship services as part of World Day of Prayer, Fri., March 2, from 11 a.m. to noon.

Ed Walker will speak on "Spiritual Growth." A nursery will be provided, and the public is invited to attend.

SGA

Spring elections will be held March 27-28 for SGA executive offices. Filing dates for candidacy are Feb. 19-March 2. All persons interested are encouraged to apply at the SGA office in Mendenhall Student center between 10 a.m.-5 p.m., during the previously mentioned dates.

Supper

Boy Scout Troop 340 will hold its annual Pancake and Sausage Supper on Fri., Feb. 23 from 5-7:30 p.m. to raise money for troop equipment and expenses.

The supper will be held at St. James United Methodist Church, 2000 E. 6th St., Greenville.

Tickets are $1.75 for adults and $1.25 for children under 10, and may be purchased from any troop member, or at the door.

Lecture

On Tues., Feb. 27, the Sociology-Anthropology Club will sponsor a pre-registration social in BD-302 & BD 303 at 6:30 p.m. Invitation to those interested in majoring or minoring in sociology or anthropology, or, for those who are already within the department. Refreshments and informal discussion, along with course information and pre-registration for summer sessions and fall, 1979 semester.

I.N.D.T.

The I.N.D.T. Club will sponsor a tune-up Clinic on Feb. 27, 28 & March 1. The cost is $10, plus parts.

A Sunn Engine Analyzer will be used to check your car. For further details and appointments, call David Barbe at 758-6605.

Corso

The next meeting of Corso will be Thurs., Feb. 22, at 4 p.m. in Belk 101-A.

Corso is an organization open to anyone interested in social work or correctional services. This is the first meeting since elections.

Smoker

Phi Sigma Pi will have its spring smoker Thurs., Feb. 22, in the Mendenhall Multipurpose Room. The smoker will start at 6 p.m., but all brothers are urged to come at 5 p.m. proper dress is required.

Art

February is Peace Corps Month and in conjunction with this the Peace Corps office at ECU has a display of African art, jewelry, and masks in the glass cases in Joyner Library.

The public is invited to come by and see some original African art. Over 6,000 Peace Corps volunteers are serving in over 60 countries the world over helping people meet their basic needs.

Prayer

There will be an all campus prayer breakfast Sat., Feb. 24, at Shoney's on Greenville Boulevard.

Wayne West is the speaker and there will be singing.

For rides or information, contact David at 756-9608 or Mark at 752-0270 or Wanda at 758-8665.

Omicron Delta

Omicron Delta Epsilon will hold a dinner meeting at 6 p.m. on Tues., Feb. 27, at Western Sizzlin Steak House. All members are requested to attend. Each person should bring $2.75 to cover the cost of the meal.

Crafts

Workshops in Pottery, Floor Loom Weaving, Woodworking, Leather Craft, Enameled Mirrors, Printmaking, Kite Making, and Contemporary Basketry are now available at the Crafts Center at Mendenhall Student Center.

All full-time students, student spouses, and staff and faculty Mendenhall Student Center members are eligible to join the Crafts Center. A semester membership costs $10. and includes workshops, tool check-out, use of library materials, and aid of experienced supervisors. Personal supplies and supplies furnished by the Crafts Center must be purchased by the participant.

Crafts Center memberships are available during regular operating hours, 3 p.m. until 10 p.m., Monday through Friday, and 10 a.m. until 3 p.m., Saturday.

The last day to register for these workshops is Sat., March 3. Persons must register at the Crafts Center and class space is limited. No refunds will be made after the workshop registration deadline.

Tutoring

If you have or will declare a major in a health related field (including medicine, premedicine, predentistry, nursing, or allied health and social professions), you may qualify for free tutoring from the Center for Student Opportunities.

For information about tutoring, health careers counseling, test anxiety assistance, lessons in focusing or speedreading, and other free professional services, stop by CSO, Ragsdale 208, or call 757-6122 or 6075.

Study

If your room is too noisy or you dread the long walk to the library don't despair.

There is a study area available on the hill for any students who wish to take advantage of it. The study area is located in the MRC meeting room in the basement of Scott. The study area is open Sunday through Thursday nights from 8 until midnight.

Pageant

Alpha Phi Alpha wants young beautiful girls for its Miss Black and Gold Pageant, coming up in March.

All young women interested in participating should contact Michael Harrison, Plat Simmons, or Anthony Richmond.

Tickets are now on sale for The Alpha's Black and Gold Ball March 24, 1979. Contact any Alpha member.

Photography by JOHN H. GROGAN

CALL 758-0109

Rathskeller
Greenville, N. C.
Sat. Feb. 24th
The Return of
TOMMY G and CHANCE
Don't forget Fri. afternoon

Western Steer Family STEAKHOUSE
20 of your Favorite Steaks
Choice Tender, USDA
Meat-Cut Fresh Daily
BIG, BIG POTATOES
33 ITEM SALAD BAR
SECOND TO NONE
Take -out orders available
758-8550
Ask about our private dining facilities.
LITTLE RICHARD

MOONLIGHT MADNESS
Fri. 6:00-9:30
Phidippides
ATHLETES' FOOT-WEAR & ACCESSORIES
RUNNING — TENNIS — BASKETBALL — RACQUETBALL — SOCCER
Over 100 different styles of footwear.
T-shirts 2 for the price of 1.
NIKE
Selected Men's running shoe SPECIALS
Pitt Plaza Greenville 756-0309
20% off all WOMEN'S running shoes.

Classifieds

for rent

WANTED: Female roommates needed to share 2 B.R. apt. located on 3rd St. 2 blocks from campus and across from Overton's. Rent is $56.67 plus 1/3 utilities. Call 758-6261 & ask for Robbi.

WANTED: 2 Female Roommates - to share large house 2 blocks from campus with private bedrooms. Available Mar. 1. 758-1610.

WANTED: A responsible person to sublease an apt. at College View Apts. beginning in March. Call Gary or Chip at 758-4330.

FEMALE Roommate needed to share 2 B.R. apt. at College View Apts. Rent $58/mo and 1/2 utilities. Call 758-6639.

for sale

FOR SALE: Minolta Range Finder "Easy Flash" camera 35 mm. Case included - excellent condition. $85. Call Mitzi 752-8967.

STERLING SILVER monogram filigree jewelry-rings, pins, pendants, earrings & tietacks; for him or her; one or three interlocking initials. $10-$70. Fast service! Call Pam 756-5190 after 9 p.m. weekdays, all day Sundays.

personal

HAMMOCK weavers wanted - no experience necessary - will train. Apply in person - Hatteras Hammocks, 11th & Clark Sts. 758-0641.

YOGA classes beginning Feb. 27 at 7:30 p.m. All interested persons are invited to attend. Call Sunshine 758-0736 mornings and evenings.

ANOTHER DISCO Class-due to demand began Fri. Feb. 16. Still $10/mo. All levels. Call 758-0736 mornings & evenings.

BELLY DANCE classes with Sunshine beginning soon. Call 758-0736 (phone recently out of order, call again).

lost

LOST: Black puppy with a white flea collar and 5 stitches in head. If found, call Randall at 758-0367. $25 reward.

LOST:Brown wallet, at Minges Thurs., Feb. 15. If found, please contact 752-5845 anytime. Reward offered.

found

FOUND: Pair of contacts in case, on street beside Stop & Go. Call 758-8169.

Gamma Sigma Sigma bakes large charity doughnut

By MARC BARNES
News Editor

Gamma Sigma Sigma, a national service sorority has found a unique way to raise money for a worthwhile cause; they are going to make a doughnut.

Specifically, the sisters of Gamma Sigma Sigma are going to be asking for donations for Eastern Lung. In return for a donation, you get to taste the doughnut, which will reportedly be 3 feet wide.

When a person donates to the charity he or she will receive a ticket which entitles the holder to taste the doughnut at two locations on Saturday. The doughnut will be at the Downtown Mall from 9-12 p.m. and at Pitt Plaza from 1-4 p.m.

Krispy Kreme of Greenville is donating the materials for the doughnut, and the sisters at the sorority plan to enter the dunker into the Guiness Book of World Records.

According to Mary Sue Cummings, who is involved with the committee to develop this service project, the sisters will be taking the donations this week on campus. If none of the sisters calls on you, you can contact Eastern Lung at 752-5093, and leave your name and amount of donation. You can then drop by their office anytime before a Saturday and get a ticket so that you can get your share of the doughnut.

"The main thing is that were getting donations for Eastern Lung," Cummings said. She added, "Hopefully we can encourage added support for this worthwhile organization. We will accept donations for Eastern Lung even if you aren't interested in the doughnut."

"We have contacted local media for publicity, because we must have documentation in the form of a newspaper clipping or television report, so that we can be acknowledged by the Guiness Book of Records as having made the worlds largest doughnut," Cummings said.

She added, "We're all very excited about this."

Why make a doughnut? "In an effort to plan an additional service project, a portion of the pledge class from last semester searched for a unique way to raise money for Eastern Lung," Cummings said. She added, "The idea of attempting to break a world's record seemed to fill these requirements."

Service projects

Other service projects conducted by Gamma Sigma Sigma include fund raising for Muscular Dystrophy, The Heart Fund, Cerebral Palsy and others. Gamma Sigma Sigma is a national service sorority. "We are an active and enthusiastic sorority on campus," Cummings said. She added, "Eastern Lung is the main reason for all this."



PICTURED ABOVE ARE Bob's Ruggers and P.A.S.T. of Cotton Hall, winners in the first annual Stroh's Case Stacking Contest. It was sponsored by Hallow Distributing and Stroh's Brewery.

Check exchange obsolete

By RICHY SMITH
Assistant News Editor

KINSTON — Check exchange may have started out as a good idea, but it has become obsolete, according to a spokesman at the Federal Reserve Bank in Richmond, Va.

"All checks we have here are put together with those of Goldsboro, New Bern and Jacksonville and are presented together. It makes it much quicker. The other system just died," he added.

Sue Tyndall, a note processor from the Kinston Bank of North Carolina said that they no longer use the system of check exchange either.

"We used to exchange checks, but not since we are computerized," Tyndall said. "Now the checks are sent to the central office in Jacksonville."

Checks are not accepted from other banks unless they are Bank of NC customers.

Ned Patrick of Branch Bank and Trust Company, Kinston, said that the check exchange was also done at one time there and the checks were taken to the local banks.

"It's not done that way anymore. All our checks go through our Central Data Process," Patrick stated. The Federal Reserve and the computers have taken the place of check exchange and it has been for the better.

Patronize FOUNTAINHEAD Advertisers
They support and make possible the publication of your newspaper

Travel in Europe
Eurail Youthpass
-Anyone under 26 yrs. old.
-2 months rail travel in 15 countries
.....$260
Eurail Pass
15 days unlimited rail travel in 15 countries.
Get one before leaving.
Passes are not available in Europe.
QUIXOTE TRAVELS, Inc.
319 Cotanche St.
Greenville, N.C.
Phone 758-3456

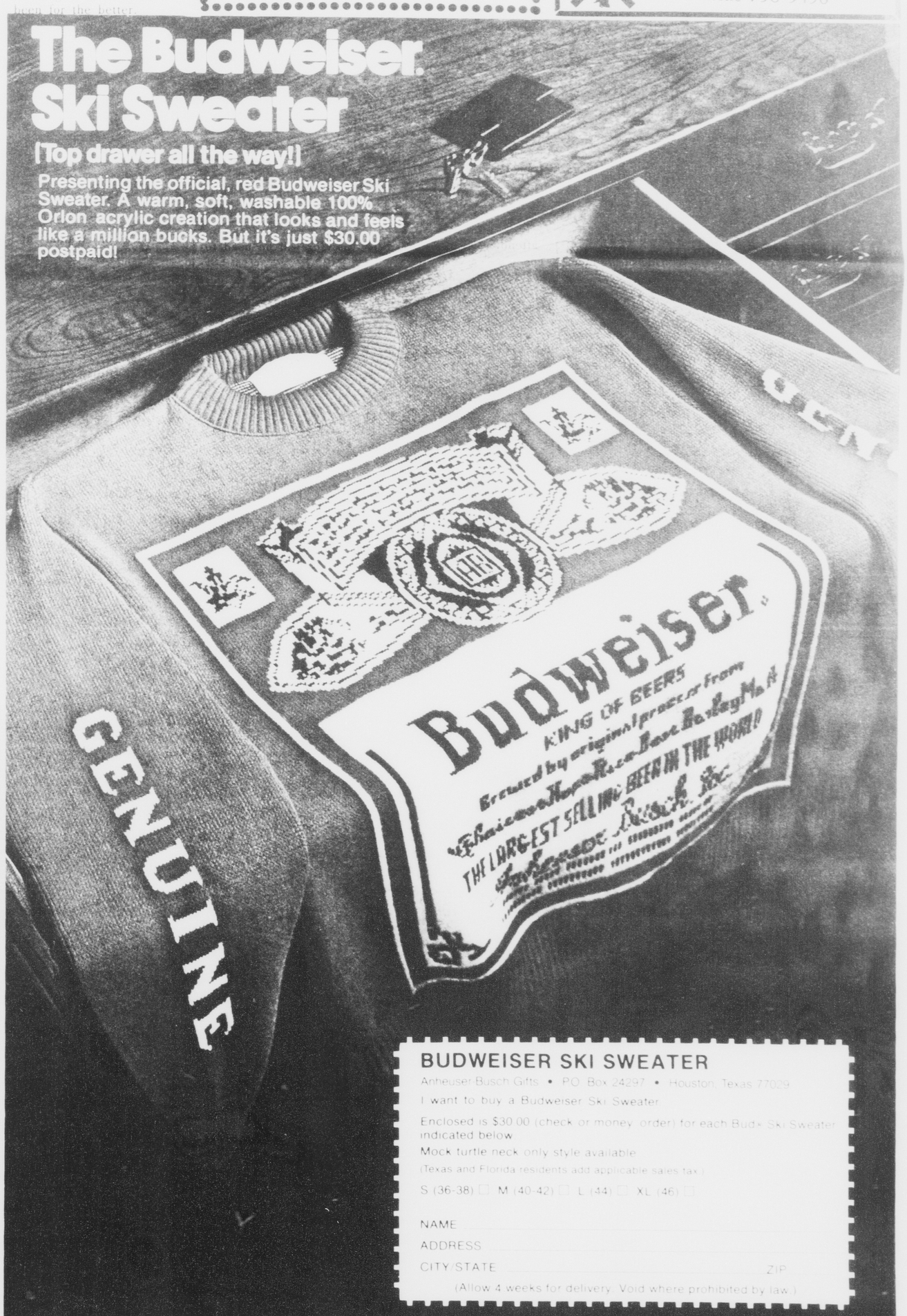

BUDWEISER SKI SWEATER
Anheuser-Busch Gifts • P.O. Box 24297 • Houston, Texas 77029
I want to buy a Budweiser Ski Sweater.
Enclosed is $30.00 (check or money order) for each Bud® Ski Sweater indicated below.
Mock turtle neck only style available.
(Texas and Florida residents add applicable sales tax.)
S (36-38) ☐ M (40-42) ☐ L (44) ☐ XL (46) ☐
NAME
ADDRESS
CITY/STATE ZIP
(Allow 4 weeks for delivery. Void where prohibited by law.)

FISH FESTIVAL
EVERY FRI.
ALL YOU CAN EAT!
Flounder Dinner
All You Can Eat
Includes French Fries, Salad Bar, Tartar Sauces & Hush Puppies
FRIDAY'S SPECIAL! $3.29
SHONEY'S
Located beside the Ramada Inn, 264 By-pass.

BRIDGMAN'S SHOE REPAIR AND LEATHER SHOP
New leather pocketbooks, belts and belt buckles.
Shoes repaired to look like new.
107 W. 4th St.
Downtown Greenville

The Villa Roma
ITALIAN RESTAURANT
2713 10th St.
FAST FREE DELIVERY
758-1042
Pizzas, Subs, Spaghetti, Dinners, Salads.

EDITORIALS AND OPINIONS

Calamitous Califano

HEW Secretary Joseph Califano has cost UNC officials many hours of sleep with his constant threats of cutting off federal funds to the system unless HEW desegregation guidelines are complied with post haste.

But would Carter allow him to leave one of the oldest, largest, and best state-supported university systems high and dry? Would he risk engendering the undying hatred of seven million North Carolinians? With the 1980 election just ahead, we doubt it.

Califano is already on the blacklist of every tobacco farmer and cigarette employee in the state, and now he's going after higher education. Hopefully, this attack on our state will be as successful as Califano's anti--smoking campaign.

We can only wonder what North Carolina ever did to Califano.



Tests before drop

It happens every semester, and countless students have tried every con scheme imaginable to save themselves, usually to no avail. Once that almighty drop deadline has passed, you are *stuck.*

Students then find themselves trapped with impossible schedules and are forced to either suffer through the semester or try to cajole an incomplete out of a sympathetic instructor.

Too often, professors haven't even tested their classes before the drop period, so students have no idea how well they are doing in a class until it is too late. Many professors give tests, but don't bother to return them until after the deadline, so the result is the same. A student can only guess whether it would be best to drop a course, since he has no facts to base his decision on.

It is unfair for the university to lock students in courses from which there is no escape, without any knowledge as to their standing in class. Professors must be required to test their students and return the results at least one week prior to the deadline so students can intelligently decide if they want to keep the course.

A college education is hard enough to get without the university throwing more debris in the path by imposing drop deadlines with little or no regard for students.

Help out of the closet

Every once in a while, the SGA manages to raise itself above the squabbles and log-rolling it is normally involved in and funds truly noble programs which will benefit ECU students long after they have left Greenville.

The peer counselling program for gays, organized by the East Carolina Gay Community in conjunction with the ECU Counselling Center and partially funded by the SGA, is a long needed service which will help gays accept themselves for what they are, and not for what society thinks they should be.

Homosexuals, naturally, are better acquainted with social pressures and prejudices directed against gays, and properly trained gays would be better suited to counsel other gays. One can imagine the psychological torment a closet gay must go through, living in fear of discovery, wondering why he is different from the rest of society, hearing religious fanatics denounce him as sick, demented, evil.

Peer counselling will provide advice which stems from experience, and that is perhaps the most valuable advice.

Uppity Women

Egyptian women fared well

By CHARLENE CARTER
Staff Writer

Writing about women in such a far-distant context will necessarily, involve a good deal of recounting what men wrote about the women since women did not write ancient history.

It is interesting to note that more individual women were recorded in history in relation to their sex lives, (particularly if they shocked their contemporaries,) than in any other capacities, including queens and accomplished women. Therefore, ancient history regarding women must be viewed as a history of men's opinions about women.

Down through history, men have assumed that they were the ones primarily responsible for procreation, presumably because semen is visible and the ovum is not. In the early world, it was assumed that woman was nothing more than a vessel in which male semen could produce children.

Aristotle, however, granted women a little more credit when he wrote that the fetus was formed from the union of sperm and menstrual blood. At any rate, the function of woman throughout the history of most of the civilized world, was primarily that of wife and child-bearer.

There are hints that in the beginning of civilization in the Tigris-Euphrates Valley, women held high status, since in very early Sumerian religious tradition, goddesses were prominent. But by the time of the Babylonian theology that has come down to us, the goddesses had been made clearly subordinate to the male gods.

The most prominent female goddess was Ishtar, the goddes of war and love (an interesting and telling combination). She was associated with causing quarrels among male friends. She was generally associated with prostitution, since she was an unmarried goddess.

In surviving records of Mesopotamian society, women were basically property. Males were allowed considerable freedom of sexual activity, while it was considered an offense for a woman to even speak to a man who was not a near relation. A woman could be executed for fornication or adultery.

The only occupations allowed Mesopotamian women, besides that of wife, were tavern-keeper, priestess, and prostitute.

In ancient Egypt, it appears from existing records that women fared considerably better than in most other civilizations. Egyptian women were free to own property, to buy and sell, to inherit from parents on an equal standing with their brothers, to come and go as they pleased to go among men without having to wear a veil.

However, there was a double standard regarding sexual activity. Prostitution was widespread among unmarried women, but if a married woman committed adultery she could be deprived of her property and subject to punishment.

In general, the lives of women in ancient Egypt were more circumscribed than those of men, and woman was not considered equal. For the most part, her place was in the home.

Historian H.R. Hays held that male attitudes toward women were strongly influenced by deep anxieties that were almost universal. He found that in preliterate cultures, there exists among males an almost universal fear of the female reproductive functions. He felt that out of male anxieties rose a need to "own" woman, to subjugate her, to nullify the "mystery."

Throughout ancient history there has been practically a universal unanimity ascribing women as the inferior sex. Women have also been associated with calamities in nature, or the appearance of sudden illness.

Fountainhead
Serving the East Carolina community for over 50 years

EDITOR
DOUG WHITE

PRODUCTION MANAGER
STEVE BACHNER

ADVERTISING MANAGER
ROBERT M. SWAIM

NEWS EDITORS
RICKI GLIARMIS
MARC BARNES

Assistant News Editors
Richy Smith
Mike Rogers

TRENDS EDITOR
JEFF ROLLINS

Assistant Trends Editors
Barry Clayton
Bill Jones

SPORTS EDITOR
SAM ROGERS

Assistant Sports Editor
Charles Chandler

Assistant Advertising Manager
Terry Herndon

Advertising Salesman
Paul Lincke

Chief Ad Artist
Jane Wells

Proofreaders
Deidre Delahunty
Sue Johnson
David Miller

Typesetters
Jeanett Coats
Debbie Hotaling

Cartoonists
Sue Lamm
Barry Clayton

FOUNTAINHEAD is the student newspaper of East Carolina University sponsored by the Media Board of ECU and is distributed each Tuesday and Thursday during the academic year (weekly during the summer).
Editorial opinions are those of the Editorial Board and do not necessarily reflect the opinions of the university or the Media Board.
Offices are located on the second floor of the Publications Center (Old South Building). Our mailing address is: Old South Building, ECU, Greenville, N.C. 27834.
The phone numbers are: 757-6366, 6367, 6309. Subscriptions are $10 annually, alumni $6 annually.

American Journal

Prison anthology reveals anger, honesty, 'the way people live'

By DAVID ARMSTRONG

The United States reportedly has a higher proportion of its people behind bars than any other nation in the world. Jamming our jails for crimes real and imagined, hundreds of thousands of convicts wait, and watch, and live by their wits in a far country of the mind most of us can only visit.

Some of them also write, and the results of their work can be profoundly unsettling. I have the evidence before me in a large, handsomely designed book called **Born into a Felony: Access to the Society Within.**

Born into a Felony is the first national anthology of American prison writing. Consisting of poetry, short fiction, essays and tape-recorded talk, it is an ambitious book that was five years in the making. Thirteen major publishers turned it down because they said it would be too expensive to produce and, besides, prisoners aren't what's happening on the wine and cheese circuit this year.

Determined to see the book in print, co-editors Stewart Brisby and Walt Shepperd published it themselves. "I consider it the cutting edge of American literature," Shepperd told an interviewer. "Some excellent literature is being produced in prisons. There are prisoners who are writing 16 hours a day. The distractions are minimal as opposed to the outside world.

"Their work reflects where they are," Shepperd continued. They belong to a prison culture. But what they're writing about is death, love and loneliness--familar themes. There are connections between the society inside prison and the society outside. Prisons are a microcosm of America."

Born into a Felony, as mentioned, is a big book. Its 160 11" X 14" pages offer drawings and photographs as well as words, and lots of white space to breathe air into what would otherwise be a very claustrophobic volume. Ron Cayen's photos are especially striking, full of right angles of concrete and steel and the blunt faces of inmates looking you right in the mind's eye.

Readers familar with the political battlegrounds of recent years will recognize some of the contributers: Erika Huggins, Susan Saxe, Yvonee Wanrow, Joan Little. Others are unknown, and excellent, writers and rappers like Tommy Trantino, Lucky Luckenbach, Janice Moore, J.J. Maloney, Doc, Kodjo.

As indicated by the book's title, the contributors to **Born into a Felony** are concerned with identity and survival in a subculture where both are at a premium.

Their work is intensely personal, but not private, and artless in the sense that it is not concerned so much with technique as with honesty. Their language is gritty street-talk, quick and alive, except when they give into self-consciousness and say what is expected instead of what is felt. This happens, but not often.

There is anger here, but most of it is shared, rather than directed at the reader. "Some people who read the poems have been surprised," said co-editor Brisby, himself a former prisoner.

"They expected a lot of stuff along the lines of 'off the pig.' Well, that's not what it's about. It's about the way people live."

The people who inhabit the society within have more than a passing acquaintance with violence and death, and keen survivors' humor. In "Eulogy for a Tough Guy," Daniel Klauck observes:

"Charlie died today at age 29/Hell, he didn't really die, he got killed/with a homemade shiv/by another convict/in the prison/and that's a little worse than just dying/at least he got out of prison, though."

All is not toughness and spiritual armor, however. For every flash-point of violence, there are long stretches of wakeful dreaming. People in the society within live that way, too. William Witherup writes:

"The light of a full moon/falls in the prison/Guards keep watch in the towers/licking the oil from shotguns/with their lizard tongues/Prisoners' hands reach out/of the barred windows, thirsting for the pure silver water of the moon/Now and then a hand leaves and flies away silently, like the wings of a snowy owl."

Unlike, say, **Patty Hearst's Prison Diary, Born into a Felony** is not likely to be excerpted soon in **People**, and distribution to bookstores is spotty. The book is available by mail from pulpartforms unltd., Box 6392 Teall Station, Syracuse, NY 13217, for $5 a copy.

David Armstrong, a former editor of the "Berkeley Barb," is a syndicated columnist based in Berkeley, Ca.

Christopher Parkening played a varied program

By JEFF ROLLINS
Trends Editor

A casually-dressed, handsome Christopher Parkening greeted the audience with a warm smile as he walked out onto the stage on Tuesday night at Hendrix Theatre. The young virtuoso then proceeded to treat the audience to a program of Renaissance, Baroque, and Spanish Romantic compositions for the guitar.

Parkening began with two slow, stately, elegant pavanas by Luis Milan. The branle and volte by Jean-Baptist Besard which followed the pieces by Milan proved that Parkening can capture the dry-wine-like flavor of Renaissance court music.

Then the guitarist played **Canarios** by the Spanish composer, Gaspar Sanz. This piece possessed a delicate, sunny melody and along with the very difficult embellishments, was composed of warm, latin strumming which all contrasted dramatically with the more reserved tone of the preceeding pieces.

In the second part of the first half of the program Parkening played "Queen Elizabeth's Galliard" by John Dowland. One could almost see the monarch herself walking by, regally, with a noble head above a collar of intricate while lace.

Daniel Batchelor's "Mounsiers Almaine" was the next piece. It is a composition of increasingly difficult variations on a theme. In this piece, as in the others, Parkening proved his technical abilities to be stunningly virtuosic.

"Les Barricades Mysterieuses," as its title suggests, is a dreamy, legato composition which is comprised of Francois Couperin's characteristically arresting melodies. The guitarist coaxed mystery and melancholy out of his instrument.

Then Parkening played a Prelude and Gigue by Leopold Weiss. The Prelude and Gigue had a compelling, quickly-running melody that is reminiscent of Bach.

Parkening then performed another Prelude and Gigue by the turn-of-the-century composer, Manuel Ponce. The Prelude was sparkling and the Gigue was amazingly difficult to play as well as marvellously lyrical. This was certainly one of the highlights of the program.

To end the first half of the program, Parkening played J.S. Bach's Courante and the ol' stand-by, **Jesu Joy of Man's Desiring**. The Courante was adequately performed, as was **Joy** but both, even though precisely played, were under-inspired. Parkening transcription of the sublime **Joy** is expert, but his playing of it has become mechanical.

The second half of the concert was comprised mainly of Spanish Romantic music by guitar-composers extraordinaire Fernando Sor, Heighor Villa-Lobos and Manuel Ponce.

The Allegro Parkening played by Sor was sunny, bouyant and happy, like sunlight sparkling on the waters of the Guadalquivir.

The two preludes by Villa-Lobos were very lyrical, romantic pieces as were the two preludes by Manuel Ponce.

Parkening then performed a very famous Catalonian Folk Song by an anonymous composer. This folk song had three parts, the first of which had a tone of poignant longing. The second part of the song brought to mind the inimitable **dignidad espanol** and the third part was comprised of a lilting, carefree melody.

The last piece of the program was a set of variations on a theme by Handel by Mauro Builiani. As were the "Mounsiers Almaine," these variations became increasingly demanding on the performer as they progressed. Parkening played the variations with consummate skill even though the last three or so chords were sloppily done, as if Parkening was glad to be through with it.

The performer drew a standing ovation from the crowd and treated them to an encore which he refrained from identifying. It was, however, a delightful compositions which showed Parkening's dexterity and lyrical ability.

Thanks and kudo's to the Artist's Series Committee of the Student Union for providing Greenville with the opportunity to witness musical excellence of the calibre Parkening represents.



Guitarist Christopher Parkening

Dancer Anderson performs in concert

Guest dance instructor David Anderson in the Department of Drama and Speech will do double duty in the East Carolina Playhouse Dance Concert performing Feb. 22,23, and 24 in the campus Studio Theatre at 8:15 p.m. In addition to choreographing an original dance with some of his students, he will also dance in a solo piece called "To Vernon," a collaboration with singer-composer Judith Lander.

Texan

Originally a Texan, Anderson came to the ECU dance faculty from New York where he has been a member of American Ballet Theatre and was a solo dancer at Radio City Music Hall. Broadway made use of his talents when he joined the company of the hit musical **Applause** starring Lauren Bacall. Prior to this time he had appeared with the San Francisco Ballet on a Ford Foundation scholarship.

Applause

During his tenure with **Applause**, he and a group of other dancers started their own company which eventually became known as the David Anderson Dance Company. He has created numerous choreographic works for this group as well as pieces for other companies including the Dennis Wayne Dancers, Luigi's Jazz Company, and the Syracuse Ballet Theatre. He journeyed to Israel and Germany to do choreography for Nurite and Ehud Krauss and the Ivanson Dance Company in Munich.

New York

Recently, this active young dancer dashed back to New York from his ECU classes to perform in a unique work called "Le Martyre de St. Sebastion" to the music of Claude Debussey which was performed at the Church of Heavenly Rest. "Be Jubilant My Feet" is another "Church dance" he recently performed on a program on dance in religion conceived and written by noted critic and scholar of dance, Walter Terry.

Choreography

Along with Anderson's dancing and choreography, the concert will include an original jazz piece created by fellow dance teacher Frank Wagner. Called "All that Jazz," Wagner describes it as a "dancing account of the history of jazz from primitive steps to the latest disco." Other faculty choreographed works being done are "With Apologies to Vivaldi," a new work by Patricia Pertalion, and a reconstruction of solos choreographed by Isadora Duncan which was made possible by a grant from the ECU Research Committee. Sara Berman has created a waltz piece to Straus' Blue Danube called "Celebration of Life" and a love duet to music by Keith Garrett. Judy Pascale's "Los Mendigos" will be the final dance of the evening.

Tickets are now on sale at the box office in Room 108 of the Drama Building. Prices are $2 for the general public and $1 for students. Telephone reservations may be made by calling 757-6390.



Dancer David Anderson

The 'musical enigma' Mike Cross to play at Hendrix Mon. Jan. 26

By MARC BARNES
News Editor

Mike Cross will play at 8 p.m. Monday, Jan. 26 at Hendrix Theater at the Mendenhall Student Center.

Cross, a musical enigma from Maryville, Tennessee has become something of a legend -- one of those backwoods tales that turns into real life.

It was but a few short years ago that only a handful of the faithful would stand in line at the Cat's Cradle in Chapel Hill to hear Cross play. I was a member of that handful then, and now I try to see Cross, if I'm in town when he is. A typical reaction to a concert by Mike Cross goes something like this: The subject, whether he be first time observer or long time fan, walks out of the building where Cross plays with a smile on his face and says, "Yep, I know something about that."

Cross elicits a response in people in much the same way George Carlin does, you know what Cross has said, because you have said it yourself, or you wish you had said it yourself. You haven't quite thought about it -- perhaps you haven't thought about it at all -- but Cross makes you think, and that's good.

Don't get the idea that you'll spend your time thinking, though. You'll be much too busy laughing.

Cross' off the wall humor reminds one of a fiddle playing, guitar strumming Steve Martin. Both Martin and Cross share the ability to arrive at a concert date in a good mood, and they keep the audience in a good mood throughout the duration of the program. His real humor, however reminds one of an adult audience Mark Twain or Will Rogers. He spins tales of humor to introduce just about every song he plays, and of these songs "99 percent of them" are written by Cross.

These songs run the gamut from true love (or the true need of another person) in **Wisdom or a Drink**, to the hopeful despair written in tribute of country star Hank Williams of a love affair gone wrong, entitled **Thanks, Hank. Big City Woman, Nobby**, and the hopeful **Blue Skies and Teardrops** are all cuts from his recent album, **Born In The Country**. Space does not permit a complete rundown on all of these songs, but suffice it to say that they are all well written and beautifully performed.

Mike Cross, as I said earlier is an enigma. He was once kicked out of the church choir because he could not carry a tune. He proved this in a voice louder than all the others. He is, he says, a musical infant, who struck his first note on a borrowed guitar one winter nine years ago in a neighbor's dorm room at the University of North Carolina in Chapel Hill during a snowstorm. He was sick with flu at the time, and spending two days indoors with nothing to do was too much for him. So, he picked up the guitar, and learned a few simple chords. He used to be a law student in Atlanta, but he left law school on a quest for personal discovery.

One winter, he decided it was time to learn to play the blues -- to "suffer for my music," as he calls it. So, he locked himself in a house on MacAuley Street in Chapel Hill to learn. With him, he took a stock of food, his guitar, a backgammon board, and his personal houseguest and instructor was the spirit of veteran blues guitarist Lightnin Hopkins.

Lately however, he has been waking himself up every morning and dropping two fifty pound cinder blocks on his toes. He is still suffering for his music.

He is also psychic. Once, when he was young, he was stuck in a swirling flood in a creek.

Due to his apparent youth, and due to the fact that he was covered up to his ankles, he called his grandmother for help by using mental telepathy. She came, and rescued the terrified youngster. Telepathy is also a sometime part of Cross' performance. Once in a while, he goes into Astral Projection. ("Daddy, is that when you stick your butt out a window? No, son, when you stick your butt out a window, that's called lunar projection." Astral Projection is when Cross invites another performer to inhabitate his body, and in this guise, he does an amazingly accurate imitation of someone else, or even another group.

One night at the Cat's Cradle, I saw Mike Cross perform the group Cream, with Bob Dylan singing one chorus. The song? "If I Had My Way," by the Rev. Gary Davis. He also does an amazingly close rendition of Leon Redbone, in a composition of his own, entitled "Nobby."

Cross used to appear with fellow Chapel Hillian Larry Reynolds. There is a family named Reynolds in Winston-Salem -- they own a tobacco factory there called the R.J. Reynolds Tobacco Company. Larry Reynolds is not even closely related to them.

On the serious side, though, Cross has appeared throughout the south and midwest, with groups such as Taj Mahal, The Dirt Band, Lester Flatt, Earl Scruggs, and The New Riders of The Purple Sage.

One thing that should be remembered. Admission to Monday night's concert is free. For a good time evening that should not be missed, go. See Cross. You can tell your grandchildren about it.

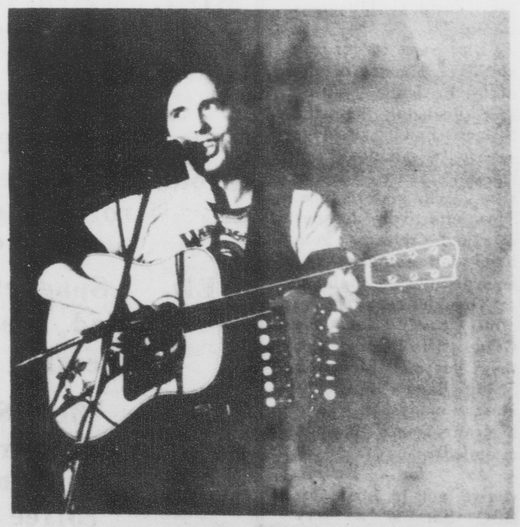

Guitarist Mike Cross

ECU School of Music presents the opera Iolanthe

By SUSAN CHESTON
Staff Writer

The East Carolina School of Music will present Gilbert and Sullivan's **Iolanthe** this weekend. The ECU Opera Theatre, under the direction of Dr. Clyde Hiss, and the ECU Symphony Orchestra, conducted by Professor Robert Hause, will be featured.

The performances will be held at 8 p.m. on Thurs., Fri., and Sat. nights, Feb. 22 to 24, and at 2 p.m. on Sun., Feb. 25. All performances will take place in A.J. Fletcher Recital Hall.

Iolanthe ranks with the best of Gilbert and Sullivan's many operettas. The two act operetta ran for over a year after its premier. Other of Gilbert and Sullivan's joint productions between 1876 and 1887 include the popular **Mikado**, **The Pirates of Penzance**, **Pinafore**, and **The Gondoliers**.

Hiss

Dr. Hiss of the Opera Theatre offers an interpretation free of the fanaticism of traditionalism and yet fully recognizant that "Gilbert knew what he was doing..." and that "Sullivan's music...ranks with his best and his best is excellent."

A double cast allows the many talented ECU students the opportunity to perform. Select students from the Symphony Orchestra will comprise a 29-member pit orchestra to accompany the vocalists. Costumes have been designed and executed, as in the past, by Patricial Hiss.

The ECU School of Music has a tradition of excellence and professionalism in their past Opera Theatre performances. The Symphony Orchestra also has a fine reputation, and has recently received recognition on national radio.

Tickets for ECU students are free if picked up in advance, with a valid ID, at the Mendenhall Central Ticket Office. Tickets may be purchased for $3.50 between 10 a.m. and 4 p.m. in the Ticket Office.

Hobbit sings 'butterscotch sunshine' and *String Band* performs

By WILLIAM JONES
Assistant Trends Editor

If you get tired of the noise and hype of downtown Greenville, tired of crowds, cover charges, and loudmouth drunks, if you're not in the mood to disco down or tie one on, there is an alternative--the Student Union's Coffeehouse.

If, on the other hand, you are of the quiet sort, and not into the "downtown scene" to begin with, the Coffeehouse has something to offer you as well. As I overheard one young lady say to a friend in Friday night's audience, "Isn't this better than watching some dumb movie or TV?"

This past Friday and Saturday nights' entertainment at the Coffeehouse was provided by The Bassett Mountain String Band, and the soloist Hobbit.

The String Band, alias Mark Roshelli, Chris Tacher, and Nelson Jarvis, formed last October. The three had just begun their scholarly careers at ECU, when they met by way of Nelson's square dance calling.

Having fourteen years musical experience between them (Mark and Chris started out playing rock 'n roll), the three are, individually, very fine musicians. But because they've been playing together only a short time (Friday and Saturday was their third and fourth public appearance), their performance has, as one might expect, a few minor problems to be worked out.

The String Band basically plays bluegrass, relying on standard favorites like "Old Joe Clark," "Dueling Banjos," "Orange Blossom Special," and "Cripple Creek."

They have also been influenced by Mike Cross, a fiddle specialist of growing reputation who will himself be performing at ECU this week. Cross's influence lends itself to their 'Newgrass' numbers, "Little Maggie" and "Drowsy Maggie," the latter having been written by Cross. Newgrass is a type of bluegrass that has only been around a few years. It consists of taking older pre-bluegrass songs, some in the original Irish or Scottish form, and transplanting them into the current bluegrass format.

Bluegrass is not the sort of music fully enjoyed while sitting still. Realizing this, the String Band provides several minutes of square dance calling with each performance. This effectively loosens up and relaxes both band and audience and is a definite highlight.

Though they're not quite ready for the Grand Ole Opry yet, the Bassett Mountain String Band's music is most enjoyable, and basically sound (no pun intended).

As for Hobbit, you've got to hear this lady! She is a very talented artist!

Karen Weinberger was dubbed Hobbit by friends who say she exhibits some Hobbit-like characteristics, such as a prodigious appetite. On stage, Karen's only prodigious qualities are her talent for expressively rendering song with a bell-clear voice and guitarmanship to match.

After listening a while, it becomes evident that Joni Mitchell's style of singing and song writing sound as if it were heavily influenced by Karen's. Karen does numerous Mitchell songs, including "Laughing it all Away" and "You Turn Me on (I'm a Radio)." She doesn't imitate Mitchell, rather she makes Mitchell's songs sound as if they were her own.

Spiced with Joni Mitchell numbers and a touch of Graham Nash, the mainstay of Hobbit's performance are self-composed selections. "It Ain't Love (Must be Lust)," "I Ain't Sexy Sadie no More," "Lady of My Heart," (about her dog) and "You Don't Move Me," (one of the few blues songs she does) come pouring out as luscious as the butterscotch sunshine from Mitchell's "Chelsea Morning."

Karen's songs are contemporary and alive. They deal in an eloquently no-nonsense way with drugs, sex and a dilemma many young women are finding themselves caught up in--being treated like a lady (often enough) but not respected as an individual.

Along these lines, Karen believes women "need more backbone." They need to learn to stand up for themselves, they don't have to take shit from men," on a personal or social level.

Hobbit is no timid performer. She seems quite at home on stage and enjoys performing immensely. The freedom conduced from this self-sufficient attitude, the opposite of Linda Ronstadt's "Poor, Poor Pitiful Me" image, makes her all the more sensual a performer.

COUPON

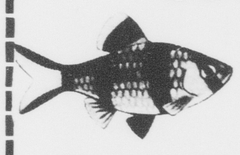

South Seas Pet Shop
Greenville Square
756-9222

Open Mon. thru Sat. 12-9 p.m.

GOLD FISH 4 for $1.00
10 Gallon Aquariums $7.99
Offer good thru Sat. with coupon

AUTHENTIC CHINESE LOTUS SHOE A new idea 300 years old.



It's taken us 300 years to discover the grace, style and comfort of the Lotus shoe. Now it's yours. Soft black cotton shell, cloud-like quilted innersole, lightweight vinyl sole. Comfort with simplicity. Grace with elegance. Wear it anywhere, any time, any place. It's washable, too. Available in sizes 3 to 10. Only $7.00 plus $1.70 postage and handling

From the People's Republic of China

Please send me ___ pair(s) of Lotus Shoes, size ___ at $7.00 (plus $1.70 handling) each. Check, money order or credit card. ☐ Visa ☐ Master Charge
Acct. No. _____ Exp. date _____
Name _____
Address _____
City _____ St. _____ Zip _____
Fan Trading Company
Dept. W 410 N. Harrison Street • Richmond, Virginia 23220



CREATE YOURSELF with FOLKWEAR PATTERNS found at Cable & Craft Yarns
812 Dickinson Ave.
Call 752-0715

LET US SOFTEN YOU UP

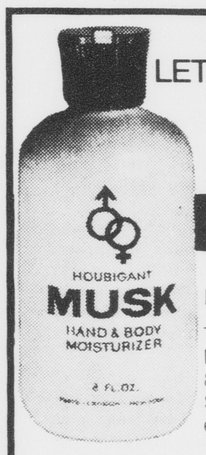

BONUS! MUSK
by HOUBIGANT
This luxurious softener, Musk Hand & Body Moisturizer 8 oz., is yours with a minimum $5 purchase of Houbigant's excitingly different Musk.

Hollowell's DRUG STORES, Inc.
Quality • Competitive Prices • Service
"Serving Greenville For Over 35 Years Everyday Of The Year!"
No. 1 911 Dickinson Ave. Phone 752-7105 8 a.m.-7:30 p.m.
No. 2 6th St. & Memorial Drive Phone 758-4104 8 a.m.-10 p.m.

Mitchell's Hair Styling



Pitt Plaza Shopping Center
Greenville North Carolina 27834
756-2950

TRY NEW HENNA
The NON-PEROXIDE Natural look in hair color
Reg. $13.50 NOW ONLY $9.75

COUPON SPECIALS
Roy Rogers FAMILY RESTAURANT
"Howdy ECU Students"
Clip this coupon for good Western Eatin'
WESTERN BIG CHEESEBURGER
HOLSTER OF FRIES
MEDIUM DRINK
$1.60
offer good 'til 3-17-79

Eggs N 24
Lunch and Dinner Specials
for the week of Feb. 26
MON. Meat loaf $2.25
mashed potatoes, pinto beans, rolls and butter
coffee or tea
TUE. Chicken Pastry $2.25
boiled potatoes, green beans
rolls and butter
coffee or tea
WED. Spaghetti $1.89
salad, French bread
coffee or tea
THUR. Beef Stew $2.25
salad or slaw, hushpuppies
coffee or tea

CHANELO'S
CHANELO'S PIZZA
Pizza & Spaghetti House
HAD A PIECE LATELY?
sandwiches spaghetti
pizza lasagna
BREAD AND PIZZA DOUGH MADE FRESH DAILY
FOR FAST-FREE DELIVERY CALL
758-7400
Mon.-Thurs. 11:30-1:00
Fri.-Sat. 11:30-2:00
Sun. 11:30-12:00

FRIDAY'S 1890 Seafood
Special Features
Sunday-Couples Night: 2 delicious seafood platters of Shrimp, Oysters, Fish, Cole Slaw, French Fries and our Famous Hush Puppies.
Only $7.99 for 2
Monday-Shrimp-A-Roo: A delicious entre' of Calabash Style Shrimp with French Fries, Cole Slaw and Hush Puppies.
All For Only $2.99
Tuesday-Fish Fry: All the Fried Fish (Trout or Perch) you can eat with French Fries, Slaw, and Hush Puppies. No takeout
Only $2.25
Wednesday-Fried Oysters: Golden Brown Fried Oysters with French Fries, Cole Slaw and Hush Puppies.
Only $2.99
Thursday-Family Night: Great Specials on Shrimp, Oysters Trout Or Perch,
No Takeout
Shrimp $4.25
Trout Or Perch $2.25
Oysters $4.25
Flounder $3.95
"All You Can Eat"
Hours: Open 4:30 P.M. To 9 P.M. Sunday-Thursday
4:30 P.M.-10 P.M. Friday and Saturday

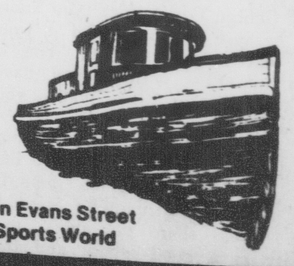

Located On Evans Street Behind Sports World

Pirates travel to Notre Dame for last game

By SAM ROGERS
Sports Editor

East Carolina has assumed the underdog role more than once this year and when the Pirates face third-ranked Notre Dame Monday night in South Bend, the Bucs will again find themselves in a familiar position.

"It seems like we're the underdog in just about every game we play," East Carolina coach Larry Gillman told a small press gathering Tuesday afternoon. "But playing Notre Dame up there is just a great opportunity for our players and the program. We're just fortunate to have a week off before we play them."

This will be East Carolina's last regular season game of the year although the Pirates have an exhibition contest scheduled against the Russians Tuesday in the Greensboro Coliseum. Tickets for the ECU-Russian game are on sale in the Greensboro Coliseum.

The perplexing Pirates snapped a two-game losing streak Monday with an easy 99-84 over Old Dominion in Norfolk, Va. Oliver Mack gunned in 25 points and handed out eight assists while center Greg Cornelius added 20 points and 15 rebounds against the Monarchs who defeated East Carolina earlier this year.

George Maynor had 19 points and Herb Krusen rounded out the double figure scoring with 18 as the Pirates shot 62.9 percent in the game. The victory improved East Carolina's record to 12-14 this season.

"I just couldn't believe some of the individual efforts we got against Old Dominion," Gillman said. "We shot well, played hard and everything just seemed to go our way.

"The long layoff we've got between the Notre Dame game will help us," he continued. "We played six games in nine days and I think the reason we lost to Tennessee-Chattanooga and Georgia Tech was simply a matter of fatigue."

The Fighting Irish of Notre Dame are currently 19-3 overall and are ranked third in the latest Associated Press poll. This will be the first meeting ever between the two schools.

"By the time we play them they may just be ranked number one in the country since the rankings will come out that night," Gillman noted. "They're a team with a great bunch of talents. Every single one of their players are high school all-Americas, yet Digger takes them and develops each one so that they play a particular role on the team."

Although a victory is certainly not likely, Gillman remains optimistic about the Pirates chances. "Everybody that plays Notre Dame always up for the game which puts a lot of pressure on them," he said. "I'm not saying we can win this game, but we can go up there and give them a tough one. It's an awfully big game for the East Carolina program because it certainly helps recruiting."

Mack enters the Notre Dame game tied with Jim Modlin for sixth on the all-time scoring list at East Carolina. Both players have 1,174 points.

Mack can move up as far as third on the scoring list with a 20-point performance against the Fighting Irish. Jerry Woodside is currently in fifth place with 1,189 points while Jim Gregory occupies third place with 1,193 points.

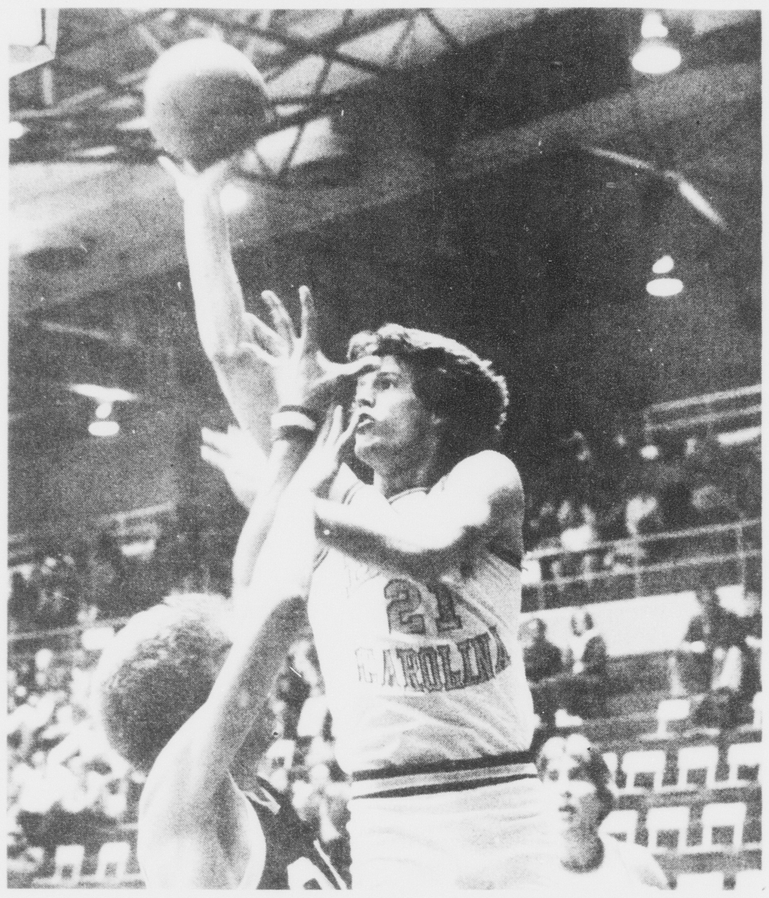

[Photo by Pete Podeszwa]

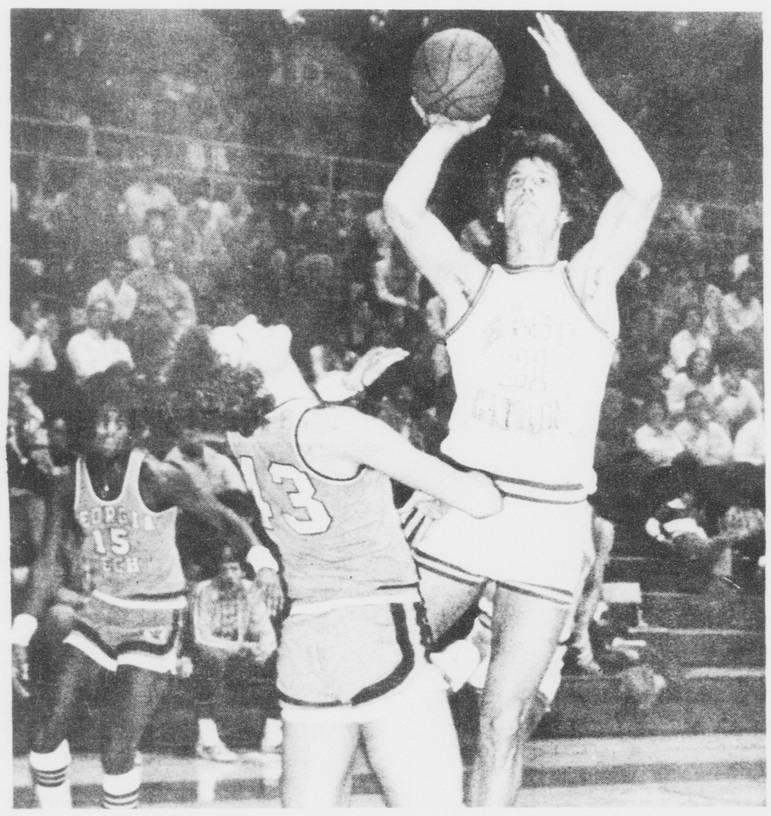

Greg Cornelius scored 20 points against Old Dominion

[Photo by John H. Grogan]

Phelps guides Irish straight to the top

By CHARLES CHANDLER
Assistant Sports Editor

Notre Dame basketball has often been in the shadow of the Fighting Irish football program. Such is not so this season. Under the guidance of head coach Richard "Digger" Phelps, the Irish is currently the third ranked team in the nation with a 19-3 record.

For most of the season, the Irish have been ranked atop the national polls, tumbling from those lofty heights only after a 56-52 loss to the current number one team, UCLA.

Phelps and the Irish have been a huge success this year due to the strength of a super-strong bench, sporting at least ten players who could start on most any team in the country.

"Each player here has a different role," says Phelps. "We have a set starting lineup, but our reserves get a great deal of playing time also. I've noticed just recently that everyone is accepting their roles.

"Reserves like Tracy Jackson and Bruce Flowers have come off the bench and done a great job," he said.

A look at the current Irish stat sheet backs up Digger's feelings. No one on the Notre Dame team is averaging 30 minutes playing time a game, as nine different players get at least ten minutes per contest.

Everyone gets in the act on Digger's club. And why not? From top to bottom, his roster contains the most talent found on any single squad in the country.

All Irish duties are divided equally. Everyone has a particular job to do. The team's leading scorer, Kelly Tripucka, averages only 15.3 points per game. Four other players score in double figures, while another three average over five points per contest.

Super-sub Tracy Jackson averages 12.3 points a game, forward Orlando Woolriddge 10.3, and guard Rich Branning 10.6.

In just seven years as coach of the Irish, Phelps has become known as one of the best coaches in the game. Annually his recruits are among the nations best, as are his teams.

Digger's first season at Notre Dame was definitely a building one. That squad went only 6-20. But the next season was a sign of things to come as the Irish finished 18-12.

The 1973-74 season was the year that the nation learned that Digger and the Irish were a power that would have to be reckoned with for years to come. It was during this season that the Irish ended UCLA's incredible string of 88 straight victories with a 71-70 victory over the Bruins.

Last season was a big one for Digger and company. For the first time ever, Notre Dame made the Final Four of the NCAA tournament.

This year Digger has his sights set on a national championship and rightfully so. His team has all the ingredients of a true champion. There is speed, power, defense, depth, good coaching, and excellent organization and of course Irish luck in their favor.

Also, Digger Phelps is the ultimate organizer. He especially knows how to organize a schedule.

"We always try to schedule a lot of tough road games each year," said Phelps. "That way when the season comes to an end and it it time for the NCAA tournament, we have the experience of playing away from home. You sure don't play any NCAA tournament games at home. So you may as well be accustomed to it."

Phelps certainly put together a formidable road schedule for his Irish this season. They have traveled to UCLA, Villanova, N.C. State, and Maryland, with a matchup at Michigan scheduled for March 4.

Phelps also makes sure his team plays a number of "unknowns" each year also. His club's matchup with East Carolina next week surely qualifies as a game against a relative unknown.

"I like to help out programs who are trying to build a reputation by scheduling them," said Phelps. "Such was the case when Larry (Gillman, ECU head coach) called me and asked for a game. I'd like to think that by allowing them to play us, their program will prosper."

The only problem with playing "unknown" schools is that they always seem to be super-psyched to play the mighty Irish.

"Those sort of teams always seem to know a lot more about us than we do about them," noted Phelps. "They feel they are in an 'everything to gain and nothing to lose' situation."

The only problem for Phelps in scheduling these type of teams is that his club has everything to lose.

"Well, that's just the way it is," noted Phelps. "You have everything to lose when you play in the NCAA tournament too."

Wrestlers set for tourney

By SAM ROGERS
Sports Editor

It was undoubtedly one of the worst dual seasons an East Carolina wrestling team has ever experienced. Injuries and a difficult road schedule contributed largely to the Pirates horrendous 1-7 record this year.

Yet, Friday when East Carolina travels to Blacksburg, Va. for the Eastern Regional Championships, the Bucs begin their "second season" according to Pirate coach Bill Hill.

"You can have a great dual season and do poorly in the regionals and you've really accomplished nothing because the ultimate goal for any school is to qualify as many wrestlers as you can for the nationals," Hill explained from his office Tuesday. "We've just got to forget about regular season and try to turn things around this weekend. It's a tough tournament and they'll be plenty of competition. With some luck, we should qualify as many as four wrestlers for the nationals."

Hill said 18 to 22 wrestlers will be competing for the top spot in each weight class while a total of 27 teams will be entered in the two-day tournament. The ten individuals champions in their respective weight classes along with one wild card selection will travel to Aimes, Iowa March 8-10 for the NCAA Tournament.

East Carolina will have eight wrestlers entered in the tournament. Jim Osborn will be at 134, Frank Schaede at 142, Tom Robinson at 150, Steve Goode at 158, James Ellison at 167, Butch Revils at 177, Brian Merriam at 190 and Mendell Tyson at heavyweight.

East Carolina's top performer this season has been sophomore Butch Revils who currently owns an impressive 13-2 record. Although the Norfolk, Va. has been hampered with a nagging rib injury, he has wrestled well during the latter part of the season and may earn the number one seed in the 177 weight class. Revils went all the way to the finals last year before losing to William and Mary's Greg Fronczak.

"Butch has improved steadily throughout the season and I think he's ready to compete in the nationals," Hill said. "He got to the finals last year and barely lost and I think he's capable of going all the way this year. He should earn the number one seed."

The Pirates other top candidates this year who could earn top seedings in their respective weight classes are Goode, Tyson and Schaede.

Goode, a slim 158-pounder, finished the season with a 9-4-1 record and also placed second in the regionals last year. He dropped a 1-0 overtime decision to William and Mary's Gary Drury in the finals.

Tyson finished his freshman campaign with a 6-1-1 record while Schaede, a member of the Pirate's 1977 NCAA team, logged an 8-11 slate.

"Steve Goode has been hot and cold this year and has still been bothered with injuries," Hill said. "However, he got to the finals last year, too, and has some good tournament experience.

"Mendell Tyson has improved considerably and could also be seeded number one because the top four heavyweights in the regionals last year are all gone. Frank Schaede has also been up and down during the year but has plenty of tournament experience. I'm dropping him a weight class which I think will help him."

Hill said William and Mary, host Virginia Tech, Old Dominion Shippensburg and Slippery Rock will be the top teams in the regionals along with East Carolina.

"The regionals are getting tougher and tougher every year and they're more and more talented wrestlers in this area," Hill said. "William and Mary and Virginia Tech have several potential national qualifiers and will probably be the two teams battling for the team championship.

"When I wrestled at East Carolina all we had to do was worry about the Southern Conference teams which wasn't anywhere near as strong as regional competition," he continued. "Since East Carolina left the Southern Conference, it's been tougher and tougher to qualify people for the nationals."



Frank Schaede

ECU grapplers aim for the top

By SAM ROGERS
Sports Editor

Before East Carolina abandoned the old Southern Conference a trip to the NCAA Championships was a cinch for the majority of the Pirate wrestling team.

In 1975 when the Pirates captured the Southern Conference title, seven members of the team qualified for the nationals and during 1976 the Pirates sent six to the finals.

However, for the last two years the number of national qualifiers has dwindled. In 1977, East Carolina's last year as a member of the Southern Conference, only three qualified.

And with the Pirates now forced to qualify at the Eastern Regional Championships, the road to the top has become extremely difficult.

"Back in the Southern Conference there were only eight teams you had to compete against which meant there were only eight wrestlers in each weight class," Pirate coach Bill Hill said recently. "And the Southern Conference just didn't have that many good wrestlers. But now with the regionals there are as many as 22 wrestlers in a weight class and as many as 30 teams competing. A wrestler who wins his weight class in the regionals has really earned his ticket to the nationals."

The winner of each weight class in the Eastern Regionals this weekend and one wild card selection earns the right to compete in the national championships which will be held in Aimes, Iowa this year.

Hill, a four-time Southern Conference champion, is East Carolina's only wrestling All-American. He took fifth in the 1974 NCAA Tournament. The top six wrestlers in each weight class at the nationals are designated as All-Americans.

The Pirates' best bets this season to qualify for

[See WRESTLING, p. 8]

ECU's Parker is longest leaper

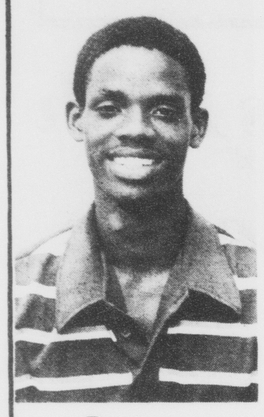

Parker

By DAVID MAREADY
Staff Writer

Having already qualified for the NCAA Nationals to be held in Detroit, ECU freshman high jumper Russell Parker has fulfilled what most jumpers can only dream about.

The lanky, 5'11" North Carolina native has only participated in competition for three years; however, he is considered to be one of the top high jumpers in the state.

According to ECU Track Coach Bill Carson, Parker should be able to clear 7-3 this year.

"I'm sure he can jump 7-3. He needs to work on his strength some more, otherwise he's doing very well."

Parker's highest mark ever was 7-1 set in Chapel Hill earlier this year in a tri-meet with UNC and USC. Before that meet, his previous highest jump had been 6'11".

"I really tried to psych myself out for that meet against Carolina," commented Parker. "They had some really good jumpers who brought out the best in me."

When asked why he chose to attend ECU, Parker replied, "My high school track coach (Shelton Bond) had graduated from ECU and knew the program here fairly well. He thought I would like the program since several other graduates from my high school had come here and done really well. So, I decided to give it a try and everything has gone very good so far."

Parker hopes to do even better once the outdoor season begins on March 24.

"Before this year," noted Parker, "I had never jumped indoors, so I'm pretty sure I can improve once we move outdoors. The track outdoors is usually better than it is on the inside."

Parker doesn't claim to be an overpowering athlete.

"I think high jumping is more psychological than anything else. Most of the guys I jump against are three

Women open in AIAW tourney event

By SAM ROGERS
Sports Editor

The unexpected.

That's what East Carolina women's coach Cathy Andruzzi wants to avoid today when the Pirates open play in the North Carolina AIAW tournament against underdog Duke University.

"We beat Duke pretty bad earlier in the year, but when the tournament rolls around you really don't know what to expect from certain teams," Andruzzi told writers at her press conference Tuesday afternoon. "Crazy things happen in tournament play and we just don't want to have any type of letdown against Duke. Sometimes people come up with the unexpected so you really can't rely on what's happened in the past."

However, if the past is any indication of tomorrow evening's outcome, the Lady Pirates certainly have nothing to worry about. At least in the first round of play.

Provided the Pirates defeat Duke, East Carolian will probably face North Carolina in the semi-finals. The Tar Heels finished second in the regular season NCAIAW rankings while the Pirates were third. The Bucs defeated North Carolina last year in the semi-finals of the tournament, but lost to North Carolina State in the finals.

"We've been working hard for this tournament and I think we're ready to play," Andruzzi said. "If we can play well, I think we'll have a real good shot at the regionals and that's what the team is aiming for. But we've got to remember to take each game in the tournament one at a time."

In other first round action N.C. State meets UNC-Greensboro while Western Carolina faces the host team Appalachian State. Wake Forest meets North Carolina in the other first round matchup.

The winner of the State-Greensboro and the ASU-Western Carolina game will meet in the first semi-final game Friday night at 7:00 p.m. The ECU-Duke and UNC-Wake Forest winners will collide at 9:00 Friday evening.

WRESTLING

[continued from p. 7]

the NCAA Championships are Butch Revils, Steve Goode, Mendell Tyson and Frank Schaede.

"This is just the start of another season for me and the rest of the team," Butch Revils, the Bucs 177-pounder said Tuesday after practice. "Finishing second in the regionals won't help because you've just got to win to reach the nationals. I was surprised to see us do so well in the regionals last year as a team, but we still only had two people who qualified for the finals."

Revils battled his way to the regional finals before losing to William and Mary's Greg Fronczak. In fact, three East Carolina wrestlers took second place in the regional competition.

Good and Schaede also took second while Vic Northrup and D.T. Joyner captured their weight classes.

"I just want to go up there this weekend and win," said Goode who lost a dramatic 1-0 overtime decision to William and Mary's Gary Drury in the finals. "It's awfully frustrating to work so hard and lose like that in the finals. Last year I had a poor season but came back to do well in the tournament. I hope I can get to the nationals this year."

Schaede qualified for the nationals as a freshman but has come up short for the last two years. He dropped a close decision to William and Mary's Max Lorenzo in the regional finals last year. This season, he has dropped a weight class and will compete at 142 instead of 150.

"The competition is extremely tough in the regionals," Schaede said. "It's a do-or-die situation because if you lose there isn't another chance to get to the nationals. I've had a poor season, but I'm ready for this one. It's just all in my head."

Freebies!

IRS provides 90 free publications which cover many tax subjects. Use the mail order form in your tax instructions to get them.

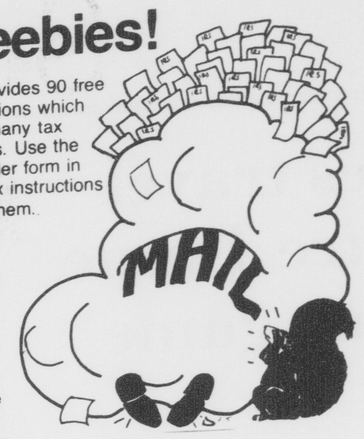

Internal Revenue Service

WESTERN SIZZLIN



SPECIAL

#1 8oz. Sirloin
with King Baked Potato
&
Texas Toast
$2.89

Good Feb. 26 thru Mar. 2
Party Facilities Available Call 758-2712

The Happy Store
10th & Evans Streets
Corner of 10 Oz. Cans
Budweiser, Schlitz, Miller, Stroh's $7.88
Miller Kegs $29.00
50 Lbs. Ice $2.75
OPEN 24 HRS.

Sherlock's Restaurant
On 5th St. across from the Book Barn.
Good Food
&
Good People
Vegetarian diets respected.
Mon.-Sat. 11a.m.-9p.m.

Revolutionary!
Blue Bell's
Washington's
Birthday
Sale!

Save 30% to 60%

This Is
Our Final
Clearance!



Famous name jeans and sportswear for the entire family — all at low outlet prices! (First Quality & Irregulars)

Men's Sweat Suits
As low as
$19.88
values to $38

Ladies Tops and Blouses
As low as
$3.87-6.87
values to $12

Ladies Polyester Slacks
Only
$6.87
values to $10

Ladies Denim Skirts
Only
$8.88-13.46
values to $21

Hurry! Sale ends Saturday February 24th!

Free scoop of Cherry Vanilla ice cream From Baskin Robbins with every purchase
(Thurs. only)

Blue Bell Factory Outlet

703 Greenville Blvd., Greenville, N. C. (919) 756-0337
Mon. — Fri. 10:00 AM — 9:00 PM
Sat. 10:00 AM — 6:00 PM

Also in Goldsboro, Kinston, New Bern, and Rocky Mount

OVERTON'S INC SUPERMARKET
3rd AND JARVIS ST.

Champbell's Chicken Noodle Soup 10 oz. cans ..... 18¢ limit 6

Chicken of the Sea Tuna 6 oz. can ..... 68¢

Kraft Orange Juice ½ Gallon ..... 98¢ limit 2

Del Monte Catsup quart bottle ..... 68¢

Hi-Dri Paper towels ..... 38¢ roll

Kraft Miracle Whip Salad Dressing quart jar ..... 98¢

Grade A Fryer parts Leg with Thigh portions ..... 59¢/lb.

Schedule of Courses
Fall Semester, 1979

*Courses listed on schedule forms should include the appropriate abbreviation and course number only -- for example, ACCT 2401. Include the section number on pre-registration card.

ACCT (Accounting)

COURSE NO.	SECTION NO.	
2401	1	FINANCIAL ACCT (MWF 8:00) (3)
2401	2	FINANCIAL ACCT (MWF 8:00) (3)
2401	3	FINANCIAL ACCT (MWF 9:00) (3)
2401	4	FINANCIAL ACCT (MWF 10:00) (3)
2401	5	FINANCIAL ACCT (MWF 11:00) (3)
2401	6	FINANCIAL ACCT (MWF 12:00) (3)
2401	7	FINANCIAL ACCT (MWF 1:00) (3)
2401	8	FINANCIAL ACCT (MWF 2:00) (3)
2401	9	FINANCIAL ACCT (MWF 3:00) (3)
2401	10	FINANCIAL ACCT (MWF 3:00) (3)
2401	11	FINANCIAL ACCT (MWF 9:00) (3)
2401	12	FINANCIAL ACCT (MWF 10:00) (3)
2401	13	FINANCIAL ACCT (TTH 8:00-9:30) (3)
2401	14	FINANCIAL ACCT (TTH 9:30-11:00) (3)
2401	15	FINANCIAL ACCT (TTH 11:00-12:30) (3)
2401	16	FINANCIAL ACCT (TTH 12:30-2:00) (3)
2401	17	FINANCIAL ACCT (MWF 11:00) (3)
2401	18	FINANCIAL ACCT (MWF 1:00) (3)
2521	1	MANAGERIAL ACCT (MWF 8:00) (3)
2521	2	MANAGERIAL ACCT (TTH 9:30-11:00) (3)
2521	3	MANAGERIAL ACCT (TTH 11:00-12:30) (3)
2521	4	MANAGERIAL ACCT (TTH 12:30-200) (3)
2521	5	MANAGERIAL ACCT (TTH 2:00-3:30) (3)
2521	6	MANAGERIAL ACCT (TTH 12:30-2:00) (3)
2521	7	MANAGERIAL ACCT (TTH 2:00-3:30) (3)
2521	8	MANAGERIAL ACCT (MWF 9:00) (3)
2521	9	MANAGERIAL ACCT (MWF 10:00) (3)
2521	10	MANAGERIAL ACCT (MWF 12:00) (3)
2521	11	MANAGERIAL ACCT (MWF 9:00) (3)
2521	12	MANAGERIAL ACCT (TTH 8:00-9:30) (3)
2521	13	MANAGERIAL ACCT (TTH 9:30-11:00) (3)
3551	1	INTER ACCT I (TTH 11:00-12:30) (3)
3551	2	INTER ACCT I (MWF 12:00) (3)
3561	1	INTER ACCT II (MWF 3:00) (3)
3611	1	AUDITING (MWF 11:00) (3)
3611	2	AUDITING (TTH 2:00-3:30) (3)
3621	1	COST ACCT (MWF 11:00) (3)
3621	2	COST ACCT (TTH 11:00-12:30) (3)
3901	1	INCOME TAX I (MWF 2:00) (3)
3901	2	INCOME TAX I (MWF 1:00) (3)
4901	1	INCOME TAX II (TTH 11:00-12:30) (3)
4921	1	ACCT PROBLEMS (MWF 2:00) (3)
6801	1	ACCT THEORY (T 6:30-9:30) (3)
6841	1	MGT INFORMATION SYS (M 6:30-9:30) (3)

FINA (Finance--See page 7)

AERO (Aerospace Studies)

1100	1	US MIL FCS CON WORLD (T 9:00) (1)
1100	2	US MIL FCS CON WORLD (T 11:00) (1)
1101	1	CORPS TRAINING (T 12:00) (1)
1101	2	CORPS TRAINING (TBA) (1)
2200	1	THE DEV OF AIR POWER (TH 9:00) (1)
2200	2	THE DEV OF AIR POWER (TH 11:00) (1)
2201	1	CORPS TRAINING (T 12:00) (1)
2201	2	CORPS TRAINING (TBA) (1)
3300	1	AIR FORCE LEADERSHIP (MWF 10:00) (3)
3300	2	AIR FORCE LEADERSHIP (MWF 11:00) (3)
3301	1	CORPS TRAINING (T 12:00) (1)
3301	2	CORPS TRAINING (TBA) (1)
4400	1	NATL SECUR FORCES (MWF 9:00) (3)
4401	1	CORPS TRAINING (T 12:00) (1)
4401	2	CORPS TRAINING (TBA) (1)

ANTH (Anthropology)

1000	1	INTR ANTH (MWF 9:00) (3)
1000	2	INTR ANTH (TTH 9:30-10:45) (3)
1000	3	INTR ANTH (TTH 2:00-3:15) (3)
1000	4	INTR ANTH (MWF 1:00) (3)
1000	5	INTR ANTH (MWF 11:00) (3)
1000	6	INTR ANTH (TTH 11:00-12:15) (3)
2000	1	ARCHEOLOGY AR THE WORLD (MWF 9:00) (3)
2010	1	SOCIETIES, WORLD (MWF 9:00) (3)
2010	2	SOCIETIES, WORLD (TTH 9:30-10:45) (3)
3010	1	INTR ETHNOLOGY (MWF 1:00) (3)
3024	1	HEREDITY & CULT (TTH 2:00-3:15) (3)
3101	1	NORTH AMER PREHIST (MWF 11:00) (3)
4251	1	FOLKLORE (TH 2:00-5:00) (3)
4254	1	RELIGION OF NONLIT PEOPL (MWF 11:00) (3)
*4500	1	INDEPENDENT STUDY (TBA) (3)
5250	1	CULT & PERSONALITY (W 2:00-5:00) (3)

*BY PERMISSION OF INSTRUCTOR AND APPROVAL OF DEPARTMENTAL CHAIRPERSON

ART (Art)

COURSE NO.	SECTION NO.	
1000	1	COLOR & DESIGN (MW 10:00-12:00) (3)
1000	2	COLOR & DESIGN (TTH 10:00-12:00) (3)
1000	3	COLOR & DESIGN (MW 1:00-3:00) (3)
1000	4	COLOR & DESIGN (TTH 1:00-3:00) (3)
1000	5	COLOR & DESIGN (TTH 8:00-10:00) (3)
1000	6	COLOR & DESIGN (TTH 1:00-3:00) (3)
1000	7	COLOR & DESIGN (MW 3:00-5:00) (3)
1000	8	COLOR & DESIGN (TTH 3:00-5:00) (3)
1001	1	COLOR & DESIGN (MW 8:00-10:00) (3)
1001	2	COLOR & DESIGN (MW 10:00-12:00) (3)
1001	3	COLOR & DESIGN (MW 10:00-12:00) (3)
1001	4	COLOR & DESIGN (MW 10:00-12:00) (3)
1001	5	COLOR & DESIGN (TTH 10:00-12:00) (3)
1001	6	COLOR & DESIGN (TTH 10:00-12:00) (3)
1001	7	COLOR & DESIGN (TTH 1:00-3:00) (3)
1001	8	COLOR & DESIGN (TTH 10:00-12:00) (3)
1010	1	3-D DESIGN (MW 8:00-10:00) (3)
1010	2	3-D DESIGN (TTH 8:00-10:00) (3)
1010	3	3-D DESIGN (MW 10:00-12:00) (3)
1010	4	3-D DESIGN (TTH 10:00-12:00) (3)
1010	5	3-D DESIGN (MW 1:00-3:00) (3)
1010	6	3-D DESIGN (MW 3:00-5:00) (3)
1020	1	DRAWING (TTH 8:00-10:00) (3)
1020	2	DRAWING (TTH 10:00-12:00) (3)
1020	3	DRAWING (MW 10:00-12:00) (3)
1020	4	DRAWING (MW 1:00-3:00) (3)
1020	5	DRAWING (TTH 1:00-3:00) (3)
1020	6	DRAWING (MW 3:00-5:00) (3)
1020	7	DRAWING (TTH 3:00-5:00) (3)
1020	8	DRAWING (TTH 3:00-5:00) (3)
1030	1	FIGURE DRAW (TTH 10:00-12:00) (3)
1030	2	FIGURE DRAW (TTH 10:00-12:00) (3)
1030	3	FIGURE DRAW (MW 1:00-3:00) (3)
1030	4	FIGURE DRAW (TTH 1:00-3:00) (3)
1030	5	FIGURE DRAW (MW 10:00-12:00) (3)
1050	1	FIGURE DRAW (TTH 1:00-3:00) (3)
1050	2	FIGURE DRAW (MW 3:00-5:00) (3)
1100	1	CERAMIC SURVEY (MW 8:00-10:00; F 8:00) (3)
1100	2	CERAMIC SURVEY (TTH 1:00-3:00; F 2:00) (3)
1300	1	INTRO TO WOOD & MET (TTH 10:00-12:00; F 11:00) (3)
1300	2	INTRO TO WOOD & MET (MW 3:00-5:00; F 3:00)(3)
1300	3	INTRO TO WOOD & MET (TTH 3:00-5:00; F 4:00) (3)

Art (continued)

1350	1	INTR TO TEXT DES (MW 10:00-12:00; F 10:00)(3)
1350	2	INTR TO TEXT DES (TTH 1:00-3:00; F 2:00) (3)
1400	1	INTR TO INTER DES (TTH 1:00-3:00) (3)
1600	1	PRINT SURVEY (MW 8:00-10:00; F 8:00) (3)
1600	2	PRINT SURVEY (MW 10:00-12:00; F 10:00) (3)
1600	3	PRINT SURVEY (TTH 10:00-12:00; F 11:00) (3)
1700	1	SCULPT SURVEY (MW 10:00-12:00) (3)
1700	2	SCULPT SURVEY (TTH 1:00-3:00) (3)
1900	1	ART HIST SURVEY (MWF 1:00) (3)
1900	2	ART HIST SURVEY (MWF 2:00) (3)
1910	1	ART APPRECIATION (TTH 9:00) (2)
1910	2	ART APPRECIATION (TTH 10:00) (2)
1910	3	ART APPRECIATION (TTH 11:00) (2)
1910	4	ART APPRECIATION (TTH 1:00) (2)
1910	5	ART APPRECIATION TTH 2:00) (2)
2100	1	CERAMICS STUDIO I (TTH 10:00-12:00) (3)
2110	1	CERAMICS STUDIO II (TTH 3:00-5:00) (3)
2123	1	OBSERVATION (F 12:00) (1)
2200	1	INTRO TO COM ART (MW 8:00-10:00) (3)
2200	2	INTRO TO COM ART (TTH 8:00-10:00) (3)
2200	3	INTRO TO COM ART (TTH 10:00-12:00) (3)
2301	1	METAL DES STUDIO I (MW 10:00-12:00; F 10:00) (3)
2302	1	WOOD DES STUDIO I (TTH 1:00-3:00; F 2:00) (3)
2305	1	WEAVING DES STUDIO I (TTH 8:00-10:00; F 9:00) (3)
2306	1	FABRIC DES STUDIO I (MW 10:00-12:00; F 10:00) (3)
2311	1	MET DES STUD II (TTH 8:00-10:00; F 9:00) (3)
2312	1	WOOD DES STUD II (TTH 1:00-3:00; F 2:00) (3)
2315	1	WEAV DES STUD II (TTH 8:00-10:00; F 9:00) (3)
2315	2	WEAV DES STUD II (MW 8:00-10:00; F 8:00) (3)
2321	1	MET DES STUD III (TTH 8:00-10:00; F 9:00) (3)
2350	1	OFF LOOM WEAV (TTH 10:00-12:00; F 11:00) (3)
2410	1	INTERIOR PLAN I (MW 8:00-10:00) (3)
2560	1	PAINT: MAT & METH (MW 8:00-10:00) (3)
2560	2	PAINT: MAT & METH (MW 10:00-12:00) (3)
2560	3	PAINT: MAT & METH (TTH 10:00-12:00) (3)
2561	1	PAINT: COMPOSITION (TTH 1:00-3:00) (3)
2600	1	PRINT STUDIO I (MW 10:00-12:00) (3)

COURSE NO.	SECTION NO.	
2610	1	PRINT STUDIO II (TTH 8:00-10:00) (3)
2700	1	SCULPT STUDIO I (MW 1:00-3:00) (3)
2710	1	SCULPT STUDIO II (MW 1:00-3:00) (3)
2750	1	DESCRIPT DRAW (MW 10:00-12:00) (3)
2750	2	DESCRIPT DRAW (TTH 8:00-10:00) (3)
2750	3	DESCRIPT DRAW (MW 3:00-5:00) (3)
3100	1	CERAMICS STUD III (MW 10:00-12:00) (3)
3110	1	CERAMICS STUD IV (TTH 10:00-12:00) (3)
3120	1	CERAMICS STUD V (MW 10:00-12:00) (3)
3200	1	TYPOGRAPHY (TTH 1:00-3:00) (3)
3200	2	TYPOGRAPHY (MW 3:00-5:00) (3)
3220	1	PHOTOGRAPHY I (MW 8:00-10:00) (3)
3220	2	PHOTOGRAPHY I (MW 10:00-12:00) (3)
3230	1	ILLUSTRATION I (MW 1:00-3:00) (3)
3302	1	WOOD DES STUD III (TTH 1:00-3:00; F 2:00)(3)
3305	1	WEAV DES STUD III (MW 8:00-10:00 F 8:00)(3)
3311	1	MET DES STUD IV (TTH 8:00-10:00; F 9:00) (3)
3312	1	WOOD DES STUD IV (TTH 1:00-3:00; F 2:00) (3)
3315	1	WEAV DES STUD IV (MW 8:00-10:00; F 8:00) (3)
3316	1	FAB DES STUD III (MW 1:00-3:00) (3)
3405	1	GRAPHIC COMM (MW 10:00-12:00) (3)
3410	1	INTER PROBL I (TTH 10:00-12:00) (3)
3500	1	INDEPENDENT STUDY (TBA) (3)
3551	1	PROB IN FIG DRAW (MW 10:00-12:00) (3)
3554	1	FIG & ENVIRON (TTH 8:00-10:00) (3)
3560	1	PAINT: WATERCOLOR (TTH 10:00-12:00) (3)
3561	1	PAINT STUD I (MW 8:00-10:00) (3)
3561	2	PAINT STUD I (TTH 8:00-10:00) (3)
3562	1	FIG PAINT (MW 1:00-3:00) (3)
3563	1	PAINT STUD II (TTH 10:00-12:00) (3)
3600	1	PRINT STUD III (MW 10:00-12:00) (3)
3610	1	PRINT STUD IV (TTH 8:00-10:00) (3)
3700	1	SCULPT STUD III (MW 1:00-3:00) (3)
3710	1	SCULPT STUD IV (MW 1:00-3:00) (3)
3720	1	SCULPT STUD V (MW 1:00-3:00) (3)
3850	1	ART IN ELEM SCH (MW 1:00-3:00; F 1:00) (3)
3850	2	ART IN ELEM SCH (MW 1:00-3:00; F 1:00) (3)
3850	3	ART IN ELEM SCH (TTH 1:00-3:00; F 2:00)(3)
3850	4	ART IN ELEM SCH (MW 1:00-3:00; F 1:00) (3)
3850	5	ART IN ELEM SCH (TTH 1:00-3:00; F 2:00)(3)
3851	1	ART IN ELEM SCH (MW 1:00-3:00; F 1:00) (3)
3860	1	PARTICIPATION (M 4:00-5:30) (1)
3860	2	PARTICIPATION (W 4:00-5:30) (1)
3860	3	PARTICIPATION (TH 4:00-5:30) (1)
*4110	1	CERAMICS STUD VII (MW 10:00-12:00) (3)
4120	1	CERAMICS STUD VIII (TTH 3:00-5:00) (3)
4210	1	GRAPHIC DES II (MW 10:00-12:00) (3)
4210	2	GRAPHIC DES II (TTH 10:00-12:00) (3)
4220	1	PHOTOGRAPHY II (MW 1:00-3:00) (3)
4230	1	ILLUSTRATION II (TTH 3:00-5:00) (3)
4301	1	MET DES STUD IV (TTH 8:00-10:00; F 9:00) (3)
4302	1	WOOD DES STUD V (TTH 1:00-3:00) (3)
4305	1	WEAV DES STUD V (MW 8:00-10:00) (3)
4306	1	FAB DES STUD (MW 1:00-3:00) (3)
4323	1	ART IN SEC SCH (TTH 8:00-10:00; F 9:00) (3)
4415	1	INTER SYS (MW 10:00-12:00) (3)
4415	2	INTER SYS (TTH 10:00-12:00) (3)
4560	1	ADV PAINT I (TTH 1:00-3:00) (3)
4561	1	ADV PAINT II (TTH 1:00-3:00) (3)
4562	1	ADV PAINT III (TTH 3:00-5:00) (3)
4563	1	ADV PAINT IV (TTH 3:00-5:00) (3)
4564	1	ADV PAINT V (TTH 3:00-5:00) (3)
4600	1	PRINT STUD V (MW 10:00-12:00) (3)
4610	1	PRINT STUD VI (TTH 8:00-10:00) (3)
4620	1	PRINT STUD VII (MW 10:00-12:00) (3)
4630	1	PRINT STUD VIII (TTH 8:00-10:00) (3)
4640	1	PRINT STUD IX (MW 10:00-12:00) (3)
4700	1	SCULPT STUD VI (MW 1:00-3:00) (3)
4710	1	SCULPT STUD VII (MW 1:00-3:00) (3)
4900	1	NORTHERN RENAIS (MWF 9:00) (3)
4940	1	20TH CENT PAINT & SCULPT (MWF 1:00) (3)
4940	2	20TH CENT PAINT & SCULPT (MWF 2:00) (3)
4950	1	20TH CENT ARCHITECTURE (TH 9:30-11:00) (3)
4980	1	SEMINAR IN ART HIST (TTH 1:00-2:30) (3)
5100	1	CERAMICS STUD IX (MW 1:00-3:00) (3)
5110	1	CERAMICS STUD X (MW 1:00-3:00) (3)
5301	1	MET DES STUD (MW 10:00-12:00) (3)
5302	1	WOOD DES STUD (TTH 1:00-3:00) (3)
5305	1	WEAV DES STUD (MW 8:00-10:00) (3)
5306	1	FAB DES STUD (MW 1:00-3:00) (3)
5311	1	MET DES STUD (MW 10:00-12:00) (3)
5312	1	WOOD DES STUD (TTH 1:00-3:00) (3)
5315	1	WEAV DES STUD (MW 8:00-10:00) (3)
5315	2	WEAV (ADV OFF LOOM) (TTH 10:00-12:00)(3)
5316	1	FAB DES STUD (MW 1:00-3:00) (3)
5410	1	INTER PROB III (MW 1:00-3:00) (3)
5500	1	INDEPENDENT STUDY (TBA) (3)
5550	1	ADV FIG DRAW (MW 10:00-12:00) (3)
5610	1	PRINT STUD X (TTH 8:00-10:00) (3)
5700	1	SCULPT STUD VIII (MW 1:00-3:00) (3)
5710	1	SCULPT STUD IX (MW 1:00-3:00) (3)
6100-6107	1	PROB IN CERAMICS (MW 1:00-3:00) (3)
6200-6270	1	PROB IN COM ART (TBA) (3)
6300	1	PROB IN DES (TBA) (3)
6301	1	PROB IN MET DES (MW 8:00-10:00; F 8:00) (3)
*4100	1	CERAMICS STUDIO VI (TTH 3L00-5:00) (3)

Art (continued)

COURSE NO.	SECTION NO.	
6302	1	PROB IN WOOD DES (TTH 1:00-3:00) (3)
6305	1	PROB IN WEAV DES (MW 8:00-10:00) (3)
6306	1	PROB IN FAB DES (MW 3:00-5:00) (3)
6311	1	PROB IN MET DES (MW 8:00-10:00) (3)
6312	1	PROB IN WOOD DES (TTH 1:00-3:00) (3)
6315	1	PROB IN WEAV DES (MW 8:00-10:00) (3)
6316	1	PROB IN FAB DES (MW 3:00-5:00) (3)
6321	1	PROB IN MET DES (MW 8:00-10:00) (3)
6322	1	PROB IN WOOD DES (TTH 1:00-3:00) (3)
6325	1	PROB IN WEAV DES (MW 8:00-10:00) (3)
6326	1	PROB IN FAB DES (MW 3:00-5:00) (3)
6331	1	PROB IN MET DES (MW 8:00-10:00) (3)
6332	1	PROB IN WOOD DES (TTH 1:00-3:00) (3)
6335	1	PROB IN WEAV DES (MW 8:00-10:00) (3)
6336	1	PROB IN FAB DES (MW 3:00-5:00) (3)
6341	1	PROB IN MET DES (MW 8:00-10:00) (3)
6342	1	PROB IN WOOD DES (TTH 1:00-3:00) (3)
6345	1	PROB IN WEAV DES (MW 8:00-10:00) (3)
6346	1	PROB IN FAB DES (MW 3:00-5:00) (3)
6351	1	PROB IN MET DES (MW 8:00-10:00) (3)
6352	1	PROB IN WOOD DES (TTH 1:00-3:00) (3)
6355	1	PROB IN WEAV DES (MW 8:00-10:00) (3)
6356	1	PROB IN FAB DES (MW 3:00-5:00) (3)
6361	1	PROB IN MET DES (MW 8:00-10:00) (3)
6362	1	PROB IN WOOD DES (TTH 1:00-3:00) (3)
6365	1	PROB IN WEAV DES (MW 8:00-10:00) (3)
6366	1	PROB IN FAB DES (MW 3:00-5:00) (3)
6401-6403	1	PROB IN INTER DES (TBA) (3)
6550-6553	1	PROB IN DRAW (MW 8:00-10:00) (3)
6560-6567	1	PROB IN PAINT (TTH 3:00-5:00) (3)
6600-6607	1	GRAD PRINT STUD (TTH 8:00-10:00) (3)
6700-6707	1	PROB IN SCULPT (MW 1:00-3:00) (3)
6800	1	HIST & PHIL OF ART EDUC (T 6:30-9:30) (3)
6901	1	NORTHERN RENAIS (MWF 9:00) (3)
6905	1	20TH CENT PAINT & SCULPT (MWF 1:00) (3)
6905	2	20TH CENT PAINT & SCULPT (MWF 2:00) (3)
6906	1	20TH CENT ARCHITECT (TTH 9:30-11:00) (3)
6909	1	GRAD SEMINAR (W 6:30-9:30) (3)
6995	1	THESIS SEMINAR (TBA) (3)
6996	1	THESIS SEMINAR (TBA) (3)

BIOL (Biology)

1050	1	PRIN BIOL I (MWF 8:00) (3)
1050	2	PRIN BIOL I (MWF 8:00) (3)
1050	3	PRIN BIOL I (MWF 8:00) (3)
1050	4	PRIN BIOL I (TTH 8:00-9:15) (3)
1050	5	PRIN BIOL I (TTH 8:00-9:15) (3)
1050	6	PRIN BIOL I (TTH 8:00-9:15) (3)
1050	7	PRIN BIOL I (MWF 9:00) (3)
1050	8	PRIN BIOL I (MWF 9:00) (3)
1050	9	PRIN BIOL I (MWF 9:00) (3)
1050	10	PRIN BIOL I (MWF 10:00) (3)
1050	11	PRIN BIOL I (MWF 10:00) (3)
1050	12	PRIN BIOL I (MWF 10:00) (3)
1050	13	PRIN BIOL I (MWF 11:00) (3)
1050	14	PRIN BIOL I (MWF 11:00) (3)
1050	15	PRIN BIOL I (MWF 11:00) (3)
1051	1	PRIN BIOL I LAB (M 11:00-2:00) (1)
1051	2	PRIN BIOL I LAB (M 2:00-5:00) (1)
1051	3	PRIN BIOL I LAB (T 8:00-11:00) (1)
1051	4	PRIN BIOL I LAB (T 11:00-2:00) (1)
1051	5	PRIN BIOL I LAB (T 2:00-5:00) (1)
1051	6	PRIN BIOL I LAB (T 6:30-9:30) (1)
1051	7	PRIN BIOL I LAB (W 11:00-2:00) (1)
1051	8	PRIN BIOL I LAB (W 2:00-5:00) (1)
1051	9	PRIN BIOL I LAB (W 6:30-9:30) (1)
1051	10	PRIN BIOL I LAB (TH 8:00-11:00) (1)
1051	11	PRIN BIOL I LAB (TH 11:00-2:00) (1)
1051	12	PRIN BIOL I LAB (TH 2:00-5:00) (1)
1051	13	PRIN BIOL I LAB (TH 6:30-9:30) (1)
1051	14	PRIN BIOL I LAB (F 11:00-2:00) (1)
1051	15	PRIN BIOL I LAB (M 11:00-2:00) (1)
1051	16	PRIN BIOL I LAB (M 2:00-5:00) (1)
1051	17	PRIN BIOL I LAB (T 8:00-11:00) (1)
1051	18	PRIN BIOL I LAB (T 11:00-2:00) (1)
1051	19	PRIN BIOL I LAB (T 2:00-5:00) (1)
1051	20	PRIN BIOL I LAB (W 11:00-2:00) (1)
1051	21	PRIN BIOL I LAB (W 2:00-5:00) (1)
1051	22	PRIN BIOL I LAB (TH 8:00-11:00) (1)
1051	23	PRIN BIOL I LAB (TH 11:00-2:00) (1)
1051	24	PRIN BIOL I LAB (TH 2:00-5:00) (1)
1051	25	PRIN BIOL I LAB (F 11:00-2:00) (1)
1051	26	PRIN BIOL I LAB (M 11:00-2:00) (1)
1051	27	PRIN BIOL I LAB (M 2:00-5:00) (1)
1051	28	PRIN BIOL I LAB (T 8:00-11:00) (1)
1051	29	PRIN BIOL I LAB (T 11:00-2:00) (1)
1051	30	PRIN BIOL I LAB (T 2:00-5:00) (1)
1051	31	PRIN BIOL I LAB (W 11:00-2:00) (1)
1051	32	PRIN BIOL I LAB (W 2:00-5:00) (1)
1051	33	PRIN BIOL I LAB (TH 8:00-11:00) (1)
1051	34	PRIN BIOL I LAB (TH 11:00-2:00) (1)
1051	35	PRIN BIOL I LAB (TH 2:00-5:00) (1)
1060	1	ENVIRON BIOL (TTH 10:00-12:00) (4)
1060	2	ENVIRON BIOL (TTH 10:00-12:00) (4)
1060	3	ENVIRON BIOL (TTH 10:00-12:00) (4)
1061	1	ENVIRON BIOL LAB (T 2:00-5:00) (1)
1061	2	ENVIRON BIOL LAB (TH 2:00-5:00) (1)
1061	3	ENVIRON BIOL LAB (W 2:00-5:00) (1)
1070	1	GEN BOTANY (MTTHF 12:00) (5)
1071	1	GEN BOTANY LAB (M 2:00-5:00) (0)
1071	2	GEN BOTANY LAB (T 2:00-5:00) (0)
1071	3	GEN BOTANY LAB (W 2:00-5:00) (0)
1071	4	GEN BOTANY LAB (TH 2:00-5:00) (0)
1080	1	GEN ZOOLOGY (MTTHF 1:00) (5)
1081	1	GEN ZOOLOGY LAB (M 2:00-5:00) (0)
1081	2	GEN ZOOLOGY LAB (T 2:00-5:00) (0)
1081	3	GEN ZOOLOGY LAB (W 2:00-5:00) (0)
1081	4	GEN ZOOLOGY LAB (TH 2:00-5:00) (0)
1081	5	GEN ZOOLOGY LAB (F 2:00-5:00) (0)
2110	1	FUND MICROBIOL (MW 3:00) (4)
2110	2	FUND MICROBIOL (MW 3:00) (4)
2110	3	FUND MICROBIOL (TTH 3:00) (4)
2110	4	FUND MICROBIOL (TTH 3:00) (4)
2111	1	FUND MICROBIOL LAB (TTH 8:00-10:00) (0)
2111	2	FUND MICROBIOL LAB (MW 8:00-10:00) (0)
2111	3	FUND MICROBIOL LAB (MW 10:00-12:00) (0)
2111	4	FUND MICROBIOL LAB (TTH 12:00-2:00) (0)
2111	5	FUND MICROBIOL LAB (TT.. 12:00-2:00) (0)
2111	6	FUND MICROBIOL LAB (TTH 2:00-4:00) (0)
2111	7	FUND MICROBIOL LAB (MW 4:00-6:00) (0)
2111	8	FUND MICROBIOL LAB (TTH 4:00-6:00) (0)
2120	1	HU PHYS ANAT (MTTHF 9:00) (4)
2120	2	HU PHYS ANAT (MTTHF 9:00) (4)
2120	3	HU PHYS ANAT (MTTHF 11:00) (4)
2120	4	HU PHYS ANAT (MTTHF 11:00) (4)
2120	5	HU PHYS ANAT (MTTHF 12:00) (4)
2120	6	HY PHYS ANAT (MTTHF 12:00) (4)
2121	1	HU PHYS ANAT LAB (T 8:00-11:00) (1)
2121	2	HU PHYS ANAT LAB (TH 8:00-11:00) (1)
2121	3	HU PHYS ANAT LAB (T 8:00-11:00) (1)
2121	4	HU PHYS ANAT LAB (TH 8:00-11:00) (1)
2121	5	HU PHYS ANAT LAB (T 11:00-2:00) (1)
2121	6	HU PHYS ANAT LAB (W 11:00-2:00) (1)
2121	7	HU PHYS ANAT LAB (M 2:00-5:00) (1)

Biology (continued)

COURSE NO.	SECTION NO.	
2121	8	HU PHYS ANAT LAB (T 2:00-5:00) (1)
2121	9	HU PHYS ANAT LAB (W 2:00-5:00) (1)
2121	10	HU PHYS ANAT LAB (TH 2:00-5:00) (1)
2230	1	FIELD BOTANY (W 1:00-3:00) (4)
2231	1	FIELD BOTANY LAB (F 1:00-5:00) (0)
2240	1	FIELD ZOOLOGY (MWF 10:00) (4)
2241	1	FIELD ZOOLOGY LAB (M 2:00-5:00) (0)
3310	1	CELL PHYS (TTH 12:30-1:45) (4)
3311	1	CELL PHYS LAB (M 2:00-5:00) (0)
3311	2	CELL PHYS LAB (TH 2:00-5:00) (0)
3550	1	BIOLOGY HONORS (TBA) (1)
4050	1	COMP VERT ANAT (TTH 8:00) (4)
4051	1	COMP VERT ANAT LAB (TTH 2:00-5:00) (0)
4120	1	MICROBIOL (TTH 8:00) (4)
4121	1	MICROBIOL LAB (TTH 10:00-12:00) (0)
4121	2	MICROBIOL LAB (TTH 10:00-12:00) (0)
4504	1	RES PROB BIOL (TBA) (2)
4514	1	RES PROB BIOL (TBA) (2)
4550	1	BIOLOGY HONORS (TBA) (2)
5040	1	MYCOLOGY (MWF 10:00) (4)
5041	1	MYCOLOGY LAB (W 2:00-5:00) (0)
5200	1	INVERT ZOOLOGY (MWF 11:00) (4)
5201	1	INVERT ZOOLOGY LAB (TH 2:00-5:00) (0)
5230	1	PHYCOLOGY (MWF 8:00) (4)
5231	1	PHYCOLOGY LAB (F 2:00-5:00) (0)
5250	1	ECOLOGY (MWF 10:00) (4)
5251	1	ECOLOGY LAB (M 2:00-5:00) (0)
5251	2	ECOLOGY LAB (T 2:00-5:00) (0)
5550	1	ICHTHYOLOGY (TTH 11:00) (4)
5551	1	ICHTHYOLOGY LAB (TTH 2:00-5:00) (0)
5630	1	COMP ANIM PHYSIOL (MWF 9:00) (4)
5631	1	COMP ANIM PHYSIOL LAB (W 2:00-5:00) (0)
5800	1	PRIN BIOCHEM I (MWF 11:00) (4)
5801	1	PRIN BIOCHEM I LAB (T 2:00-5:00) (0)
5801	2	PRIN BIOCHEM I LAB (W 2:00-5:00) (0)
5995	1	INTERNSHIP (TBA) (1)
6003	1	SEMINAR (TBA) (1)
6030	1	TOPICS CELL BIOL (TTH 6:30-8:00) (3)
6050	1	BIOGEOGRAPHY (S 9:00-11:00) (3)
6504	1	RES PROB BIOL (TBA) (2)
6514	1	RES PROB BIOL (TBA) (2)
6880	1	INTRO RESEARCH (M 6:00-8:00) (2)
6994	1	INTERNSHIP (TBA) (1)
6995	1	THESIS (TBA) (3)
6996	1	THESIS (TBA) (3)
6999	1	RESIDENCY (TBA) (0)

BUED (Business Education)

1001	1	BEGIN TYPEWRITING (MTTHF 12:00) (2)
1002	1	INTERM TYPEWRITING (MTTHF 11:00) (2)
1003	1	ADV TYPEWRITING (MTTHF 1:00) (2)
2112	1	INTRO TO DATA PROCESG (TTH 9:00) (2)
2112	2	INTRO TO DATA PROCESG (TTH 12:00) (2)
2114	1	BEGIN SHORTHAND (MTTHF 9:00) (3)
2116	1	INTERM SHORTHAND (MTTHF 10:00) (3)

COURSE NO.	SECTION NO.	
2120	1	INTRO TO TRANS (TTH 12:00) (2)
2123	1	EARLY EXP FOR PROS TEACH (T 5:00) (1)
2135	1	BUS TECH I REPROG (TTH 12:00) (2)
2135	2	BUS TECH I REPROG (TTH 10:00) (2)
2145	1	BUS TECH II OFF MACH (TTH 2:00) (2)
2145	2	BUS TECH II OFF MACH (TTH 3:00) (2)
2204	1	APPLIED TYPEWRITING (MWF 8:00) (2)
2219	1	BUS COMMUNICATIONS (MWF 9:00) (3)
3200	1	DIST TECH I MDSNG (MWF 9:00) (3)
3214	1	ADV SHORTHAND (MTTHF 11:00) (3)
3225	1	OFC SIM & WORD PROCSG (MWF 12:00) (3)
3228	1	ADMIN MANAGEMENT (MWF 8:00) (3)
3291	1	INTERN SUP WK EXP (TBA) (1)
3292	1	INTERNSSUP WK EXP (TBA) (2)
3293	1	INTERN SUP WK EXP (TBA) (3)
3294	1	INTERN SUP WK EXP (TBA) (4)
3301	1	DIST TECH II: PROMOTION (MWF 10:00) (3)
4312	1	SEC PROCEDURES (MWF 2:00) (3)
4323	1	MM TCH BUS SUBJ (MTWTHF 2:00-5:00)(3)(8/30-10/5)
5388	1	SEM: BUED & DE PHIL CONCEPTS (TH 6:30-9:30) (3)
5389	1	SEM: BUED & DE BUYING (MWF 2:00) (3)
5390	1	SEM: BUED & DE CREDIT MGT (M 6:30-9:30) (3)
6420	1	PROB IN BUED SEC SCIENCE (W 6:30-9:30) (3)
6423	1	PROB IN BUED BASIC BUED & ECON (T 6:30-9:30) (3)

BUSA (Business Administration)

2002	1	INTRO TO BUS (MWF 8:00) (3)
2002	2	INTRO TO BUS (MWF 9:00) (3)
2002	3	INTRO TO BUS (TTH 8:00-9:30) (3)
2002	4	INTRO TO BUS (TTH 9:30-11:00) (3)
2002	5	INTRO TO BUS (TTH 11:00-12:30) (3)
2002	6	INTRO TO BUS (TTH 12:30-2:00) (3)
2002	7	INTRO TO BUS (MWF 12:00) (3)
2002	8	INTRO TO BUS (MWF 1:00) (3)
2002	9	INTRO TO BUS (MWF 2:00) (3)
2002	10	INTRO TO BUS (MWF 8:00) (3)
2002	11	INTRO TO BUS (MWF 9:00) (3)
2002	12	INTRO TO BUS (MWF 12:00) (3)
2002	13	INTRO TO BUS (MWF 1:00) (3)
2002	14	INTRO TO BUS (TTH 8:00-9:30) (3)
2002	15	INTRO TO BUS (TTH 9:30-11:00) (3)
2002	16	INTRO TO BUS (TTH 11:00-12:30) (3)
2002	17	INTRO TO BUS (TTH 12:30-2:00) (3)
2002	18	INTRO TO BUS (MWF 11:00) (3)
2002	19	INTRO TO BUS (MWF 9:00) (3)
2002	20	INTRO TO BUS (MWF 9:00) (3)
2002	21	INTRO TO BUS (MWF 12:00) (3)
2002	22	INTRO TO BUS (TTH 9:30-11:00) (3)
2002	23	INTRO TO BUS (TTH 11:00-12:30) (3)
2002	24	INTRO TO BUS (TTH 12:30-2:00) (3)
2002	25	INTRO TO BUS (MWF 1:00) (3)
2242	1	LEGAL ENVIR BUS (MWF 8:00) (3)
2242	2	LEGAL ENVIR BUS (MWF 8:00) (3)
2242	3	LEGAL ENVIR BUS (MWF 9:00) (3)
2242	4	LEGAL ENVIR BUS (TTH 11:00-12:30) (3)
2242	5	LEGAL ENVIR BUS (MWF 1:00) (3)
2242	6	LEGAL ENVIR BUS (TTH 12:30-2:00) (3)
2242	7	LEGAL ENVIR BUS (TTH 8:00-9:30) (3)
2242	8	LEGAL ENVIR BUS (MWF 9:00) (3)
2242	9	LEGAL ENVIR BUS (MWF 12:00) (3)
3242	1	ORGANIZATIONAL MGT (MWF 10:00) (3)
3242	2	ORGANIZATIONAL MGT (MWF 10:00) (3)
3242	3	ORGANIZATIONAL MGT (TTH 9:30-11:00) (3)
3242	4	ORGANIZATIONAL MGT (TTH 9:30-11:00) (3)
3242	5	ORGANIZATIONAL MGT (MWF 11:00) (3)
3242	6	ORGANIZATIONAL MGT (TTH 8:00-9:30) (3)
3242	7	ORGANIZATIONAL MGT (TTH 8:00-9:30) (3)
3242	8	ORGANIZATIONAL MGT (MWF 11:00) (3)
3242	9	ORGANIZATIONAL MGT (MWF 12:00) (3)
3352	1	INTERNATIONAL BUS (MWF 9:00) (3)
3352	2	INTERNATIONAL BUS (TTH 9:30-11:00) (3)
3352	3	INTERNATIONAL BUS (MWF 11:00) (3)
3352	4	INTERNATIONAL BUS (MWF 11:00) (3)
3352	5	INTERNATIONAL BUS (TTH 11:00-12:30) (3)
3352	6	INTERNATIONAL BUS (TTH 12:30-2:00) (3)
3722	1	OPERATIONS MGT (MWF 12:00) (3)
3722	2	OPERATIONS MGT (TTH 12:30-2:00) (3)
3722	3	OPERATIONS MGT (MWF 10:00) (3)
3722	4	OPERATIONS MGT (TTH 8:00-9:30) (3)
3722	5	OPERATIONS MGT (MWF 9:00) (3)
3722	6	OPERATIONS MGT (MWF 1:00) (3)
3832	1	MARKETING MGT (MWF 9:00) (3)
3832	2	MARKETING MGT (MWF 1:00) (3)
3832	3	MARKETING MGT (TTH 8:00-9:30) (3)
3832	4	MARKETING MGT (TTH 11:00-12:30) (3)
3832	5	MARKETING MGT (MWF 8:00) (3)
3832	6	MARKETING MGT (MWF 1:00) (3)
3832	7	MARKETING MGT (TTH 11:00-12:30) (3)
4362	1	RETAIL MGT (MWF 8:00) (3)
4362	2	RETAIL MGT (MWF 10:00) (3)
4462	1	MANPOWER MGT (MWF 11:00) (3)
4462	2	MANPOWER MGT (MWF 1:00) (3)
4462	3	MANPOWER MGT (MWF 9:00) (3)
4462	4	MANPOWER MGT (MWF 10:00) (3)
4562	1	MARKETING STRATEGY (TTH 9:30-11:00) (3)

Business Administration (continued)

COURSE NO.	SECTION NO.	
4562	2	MARKETING STRATEGY (TTH 11:00-12:30) (3)
4652	1	COMMERCIAL BANK MGT (MWF 11:00) (3)
4662	1	MARKETING RESEARCH (MWF 1:00) (3)
4662	2	MARKETING RESEARCH (MWF 12:00) (3)
4662	3	MARKETING RESEARCH (TTH 8:00-9:30) (3)
4662	4	MARKETING RESEARCH (TTH 12:30-2:00) (3)
4732	1	CONSUMER BEHAVIOR (MWF 10:00) (3)
4732	2	CONSUMER BEHAVIOR (MWF 8:00) (3)
4732	3	CONSUMER BEHAVIOR (MWF 2:00) (3)
4752	1	ADV & PROMOTION MGT (TTH 8:00-9:30) (3)
4752	2	ADV & PROMOTION MGT (TTH 11:00-12:30) (3)
4842	1	BUSINESS POLICY (MWF 11:00) (3)
4842	2	BUSINESS POLICY (MWF 12:00) (3)
4842	3	BUSINESS POLICY (MWF 10:00) (3)
4842	4	BUSINESS POLICY (MWF 1:00) (3)
4852	1	PRINC OF REAL ESTATE (MWF 11:00) (3)
4852	2	PRINC OF REAL ESTATE (MWF 12:00) (3)
4862	1	REAL ESTATE APPRAISAL (TTH 12:30-2:00) (3)
4962	1	TOPICS IN MGT & MKT (TTH 12:30-2:00) (3)
4962	2	TOPICS IN MGT & MKT (MWF 10:00) (3)
6102	1	MGT AND ORG (M 6:30-9:30) (3)
6162	1	MARKETING MGT (T 6:30-9:30) (3)
6222	1	MGT SCIENCE I (W 6:30-9:30) (3)
6602	1	MGT SCIENCE II (W 6:30-9:30) (3)
6642	1	BUS MKT RESEARCH (M 6:30-9:30) (3)
6722	1	BUS POLICIES (T 6:30-9:30) (3)
6812	1	ENTREPRENEURSHIP (TH 6:30-9:30) (3)

CHEM (Chemistry)

0150	1	PREP COL CHEM (MWF 8:00) (2)
0150	2	PREP COL CHEM (MWF 8:00) (2)
0150	3	PREP COL CHEM (MWF 10:00) (2)
0150	4	PREP COL CHEM (MWF 10:00) (2)
1020	1	GEN DESCRIP CHEM (MTWF 9:00) (4)
1020	2	GEN DESCRIP CHEM (MWTHF 11:00) (4)
1120	1	BASIC GEN & ORG CHEM (MWF 9:00) (3)
1120	2	BASIC GEN & ORG CHEM (MWF 9:00) (3)
1120	3	BASIC GEN & ORG CHEM (TTH 12:30-1:45) (3)
1120	4	BASIC GEN & ORG CHEM (TTH 12:30-1:45) (3)
1120	5	BASIC GEN & ORG CHEM (TTH 2:00-3:15) (3)
1120	6	BASIC GEN & ORG CHEM (TTH 2:00-3:15) (3)
1121	1	BASIC GEN & ORG CHEM L (M 12:00-3:00) (1)
1121	2	BASIC GEN & ORG CHEM L (M 3:00-6:00) (1)
1121	3	BASIC GEN & ORG CHEM L (T 8:00-11:00)(1)
1121	4	BASIC GEN & ORG CHEM L (T 11:00-2:00) (1)
1121	5	BASIC GEN & ORG CHEM L (T 3:00-6:00) (1)
1121	6	BASIC GEN & ORG CHEM L (T 3:00-6:00) (1)
1121	7	BASIC GEN & ORG CHEM L (W 12:00-3:00) (1)
1121	8	BASIC GEN & ORG CHEM L (W 12:00-3:00) (1)
1121	9	BASIC GEN & ORG CHEM L (W 3:00-6:00) (1)
1121	10	BASIC GEN & ORG CHEM L (W 3:00-6:00) (1)
1121	11	BASIC GEN & ORG CHEM L (TH 8:00-11:00) (1)
1121	12	BASIC GEN & ORG CHEM L (TH 11:00-2:00) (1)
1121	13	BASIC GEN & ORG CHEM L (TH 3:00-6:00) (1)
1121	14	BASIC GEN & ORG CHEM L (TH 3:00-6:00) (1)
1150	1	GEN CHEM & QUAL ANAL (MWF 8:00) (3)
1150	2	GEN CHEM & QUAL ANAL (MWF 8:00) (3)
1150	3	GEN CHEM & QUAL ANAL (MWF 10:00) (3)
1150	4	GEN CHEM & QUAL ANAL (MWF 10:00) (3)
1151	1	GEN CHEM QUAL ANAL L (M 2:00-5:00) (1)
1151	2	GEN CHEM QUAL ANAL L (M 2:00-5:00) (1)
1151	3	GEN CHEM QUAL ANAL L (T 8:00-11:00) (1)
1151	4	GEN CHEM QUAL ANAL L (T 8:00-11:00) (1)
1151	5	GEN CHEM QUAL ANAL L (T 2:00-5:00) (1)
1151	6	GEN CHEM QUAL ANAL L (T 2:00-5:00) (1)
1151	7	GEN CHEM QUAL ANAL L (W 2:00-5:00) (1)
1151	8	GEN CHEM QUAL ANAL L (W 2:00-5:00) (1)
1151	9	GEN CHEM QUAL ANAL L (TH 8:00-11:00) (1)
1151	10	GEN CHEM QUAL ANAL L (TH 8:00-11:00) (1)
1151	11	GEN CHEM QUAL ANAL L (TH 2:00-5:00) (1)
1151	12	GEN CHEM QUAL ANAL L (TH 2:00-5:00) (1)
1160	1	GEN CHEM & QUAL ANAL (MWF 1:00) (3)
1161	1	GEN CHEM QUAL ANAL L (M 2:00-5:00) (1)
1161	2	GEN CHEM QUAL ANAL L (M 2:00-5:00) (1)
1161	3	GEN CHEM QUAL ANAL L (T 8:00-11:00) (1)
1161	4	GEN CHEM QUAL ANAL L (T 2:00-5:00 (1)
2250	1	QUANT & INSTRUM ANAL (MWF 11:00) (3)
2251	1	QUANT & INSTR ANAL L (MW 2:00-5:00) (2)
2251	2	QUANT & INSTR ANAL L (TTH 2:00-5:00) (2)
2620	1	BASIC BIOCHEM (TTH 12:30-1:45) (3)
2621	1	BASIC BIOCHEM L (M 12:00-3:00) (1)
2621	2	BASIC BIOCHEM LAB (M 3:00-6:00) (1)
2621	3	BASIC BIOCHEM L (T 8:00-11:00) (1)
2650	1	ORG CHEM LIFE SCI (MWTHF 11:00) (4)
2651	1	ORG CHEM LIFE SCI L (T 8:00-11:00) (1)
2651	2	ORG CHEM LIFE SCI L (T 2:00-5:00) (1)
2750	1	ORGANIC CHEM (MWF 8:00) (3)
2750	2	ORGANIC CHEM (MWF 9:00) (3)
2751	1	ORGANIC CHEM L (MW 2:00-5:00) (2)
2751	2	ORGANIC CHEM L (MW 3:00-6:00) (2)
2751	3	ORGANIC CHEM L (TTH 8:00-11:00) (2)
2751	4	ORGANIC CHEM L (TTH 2:00-5:00) (2)
2760	1	ORGANIC CHEM (MWF 1:00) (3)
2761	1	ORGANIC CHEM L (TTH 2:00-5:00) (2)

COURSE NO.	SECTION NO.	
3450	1	ELEM INORG CHEM (MWF 9:00) (3)
3451	1	ELEM INORG CHEM L (W 2:00-5:00) (1)
3950	1	PHYSICAL CHEM (MTTHF 10:00) (4)
3951	1	PHYSICAL CHEM L (M 2:00-5:00) (1)
3951	2	PHYSICAL CHEM L (T 2:00-5:00) (1)
4505	1	INDEPENDENT STUDY (TBA) (1)
4506	1	INDEPENDENT STUDY (TBA) (2)
4507	1	INDEPENDENT STUDY (TBA) (3)
4515	1	RESEARCH PROB CHEM (TBA) (1)
4516	1	RESEARCH PROB CHEM (TBA) (2)
4517	1	RESEARCH PROB CHEM (TBA) (3)
5350	1	INSTRUM ANAL I (TTH 1:00) (2)
5351	1	INSTRUM ANAL L I (T 2:00-5:00) (1)
5550	1	ADV INORG CHEM (MWF 11:00) (3)
5750	1	ADV ORGAN CHEM (MWF 1:00) (3)
6103	1	CHEM SEMINAR (TBA) (1)
6250	1	ADV ANAL CHEM (MWF 9:00) (3)
6500	1	INTRO RESEARCH (TBA) (3)
6501	1	RESEARCH (TBA) (2)
6503	1	RESEARCH (TBA) (3)
6504	1	RESEARCH (TBA) (4)
6505	1	RESEARCH (TBA) (5)
6995	1	THESIS (TBA) (3)
6999	1	RESIDENCE (TBA) (0)

COAS (Coastal & Marine Resources)

2125	1	SURV COAST MARINE ENVIR (TTH 9:00) (2)
5025	1	MAN AND THE SEA SEM (TBA) (1)
5001	1	COASTAL MARINE ANAL (TBA) (3)

COED (Counselor Education)

5358	1	TESTS & MEAS (T 2:00-5:00) (3)
5358	2	TESTS & MEAS (TH 6:30-9:30) (3)
5358	3	TESTS & MEAS (TTH 2:00-3:30) (3)
5360	1	PRIN OF GUIDANCE (W 6:30-9:30) (2)
6401	1	ANAL INDIV (M 2:00-5:00) (3)
6402	1	THE INFORMATION SERV (T 6:30-9:30) (3)
6404	1	COUNSEL THEORY TECH (TTH 9:30-10:45) (3)
6404	2	COUNSEL THEORY TECH (M 6:30-9:30) (3)
6405	1	GROUP PROCEDURES (W 6:30-9:30) (2)
6500	1	SPEC FIELDS STUDY GUI (TBA) (2)
6521	1	DIRECTED READINGS (TBA) (2)
6990	1	COUNSELING INTERNSHIP (TBA) (3)
6991	1	COUNSELING INTERNSHIP (TBA) (3)
6992	1	COUNSELING INTERNSHIP (TBA) (3)

COHE (Community Health)

3000	1	THEO PRAC COMM HLTH EDU (TTH 9:30-10:45)(3)
4000	1	METH TRNG & STAFF DEV (TTH 9:00-11:00) (4)
4500	1	INDEP STUDY/PT ED (T 1:00) (1)
4501	1	INDEP STUDY/PT ED (T 2:00-4:00) (2)
4502	1	INDEP STUDY (MWF 1:00-4:00) (3)
4989	1	SEM COMM HLTH EDUC (TBA) (1)
4990	1	INTERN COMM HLTH EDUC (TBA) (8)(8/30-10/5)
6000	1	HLTH CARE SYS & PROB (TH 2:00-5:00) (3)
6100	1	COMM HLTH ADMIN (TH 2:00-5:00) (3)
6200	1	COMM HLTH EDUC I (W 6:30-9:30) (3)
6201	1	COMM HLTH EDUC II (T 6:30-9:30) (3)
6500	1	INDEP STUDY (TBA) (2)
6501	1	INDEP STUDY (TBA) (2)
6502	1	INDEP STUDY (TBA) (3)
6990	1	INTERN COMM HLTH (TBA) (3)
6991	1	INTERN COMM HLTH (TBA) (3)

CORS (Correctional Services)

1000	1	CRIMINAL JUSTICE SYS (MWF 8:00) (3)
1000	2	CIRMINAL JUSTICE SYS (MWF 9:00) (3)
2000	1	CRIMINAL OFFENDER (TTH 11:00-12:15) (3)
3000	1	RESIDENTIAL INSITUTIONS (TTH 1:00-3:00) (4)
3001	1	COMM CORRECTIONS (W 6:30-9:30) (3)
3002	1	JUVENILE JUST SYS (MWF 8:00) (3)
4000	1	ISS & PROB IN LAW ENFORC (T 6:30-9:30) (3)

CSCI (Computer Science)

1584	1	LINEA ALG COM APPLIC (MWF 11:00) (3)
1584	2	LINEA ALG COM APPLIC (MWF 1:00) (3)
2200	1	HAND HELD CALCULATOR (TTH 2:00) (1)
3600	1	INTRO DIGIT COMPUT (MWF 10:00) (3)
3600	2	INTRO DIGIT COMPUT (MWF 12:00) (3)
3600	3	INTRO DIGIT COMPUT (MWF 2:00) (3)
3601	1	COMP ORG & PROGR (MWF 10:00) (3)
3601	2	COMP ORG & PROGR (MWF 1:00) (3)
3601	3	COMP ORG & PROGR (MWF 2:00) (3)
3608	1	COBOL (MWF 11:00) (2)
3608	2	COBOL (MWF 2:00) (2)
4600	1	SYSTEMS ANAL (MWF 9:00) (3)
6426	1	SWTCH THEO & MACH ORG (MWF 2:00) (3)
5774	1	PROGR FOR RESRCH (W 6:30-9:30) (3)
6702	1	INTRO INFO PROCESS (TH 6:30-9:30) (3)

DHEA (Division of Health Affairs)

COURSE NO.	SECTION NO.	
2002	1	ALCH HLTH SOC PROB (MWF 11:00) (3)
2002	2	ALCH HLTH SOC PROB (M 6:30-9:30) (3)
2002	3	ALCH HLTH SOC. PROB (MWF 2:00) (3)
5000	1	SEM HUM SEX DYS (W 6:00-8:00) (2)
5010	1	EPID FOR HLTH PROF (TTH 3:30-5:00) (3)
5020	1	BIOST FOR HLTHPROF (T 6:30-8:30) (2)
5094	1	TRT ALCH (T 6:30-9:30) (3)
5096	1	PREV OF AL ABUSE (MWF 10:00) (3)

DRAM (Drama)

1000	1	INTRO TO THEATRE (TTH 9:00) (2)
1000	2	INTRO TO THEATRE (TTH 10:00) (2)
1000	3	INTRO TO THEATRE (WF 8:00) (2)
1011	1	BALLET I (MTWTHF 8:20-9:20) (3)
1011	2	BALLET I (MTWTHF 9:30-10:30) (3)
1012	1	CONTEMPORARY DANCE I (MTWTHF 8:20-9:20) (3)
1013	1	JAZZ DANCE I (MTWTHF 9:30-10:30) (3)
1013	2	JAZZ DANCE I (MTWTH 12:30-1:45) (3)
2001	1	STAGE SCENERY I (MWF 1:00-2:45) (3)
2001	2	STAGE SCENERY I (MWF 3:00-4:45) (3)
2001	3	STAGE SCENERY I (MTWTH 3:30-4:50) (3)
2006	1	THE ART OF MAKEUP (T 9:00) (1)
2007	1	MAKEUP LAB (TH 9:00-10:45) (1)
2007	2	MAKEUP LAB (F 10:00-11:45) (1)
2011	1	POINTE TECH II (MW 3:30-4:30) (1)
2021	1	POINTE TECH III (MW 3:30-4:30) (1)
2031	1	BALLET III (MTWTH 2:00-3:15) (3)
2032	1	CONTEMP DAN III (MTWTH 12:30-1:45) (3)
2033	1	JAZZ DANCE III (MTWTH 3:30-4:45) (3)
2035	1	LIT FOR THEATRE (TTH 1:00) (2)
2042	1	CONTEMP DANCE IV (MTWTH 11:00-12:15) (3)
2123	1	EARLY EXP PROSP TCH (TBA) (1)
3000	1	SPEC THEATRE PROJ (TBA) (1)
3001	1	SPEC THEATRE PROJ (TBA) (1)
3003	1	STAGE LIGHTING (MW 10:00-11:15) (3)
3004	1	SCENERY DESIGN I (TTH 11:00-12:15) (3)
3011	1	POINTE TECH III (MW 3:30-4:30) (1)
3021	1	POINTE TECH IV (TTH 3:30-4:30) (1)
3030	1	ACTING I (MW 1:00-2:45) (3)
3030	2	ACTING I (MW 11:00-12:45) (3)
3030	3	ACTING I (TTH 1:00-2:45) (3)
3050	1	ADV ACTING I (TTH 11:00-12:45) (3)
3051	1	BALLET V (MTWTH 11:00-12:15) (3)
3053	1	JAZZ DANCE V (MTWTH 5:00-6:15) (3)
3070	1	DIRECTING I (MWF 3:00-4:45) (3)
4000	1	SPEC THEATRE PROJ (TBA) (1)
4001	1	SPEC THEATRE PROJ (TBA) (1)
4011	1	POINTE TECH V (TH 3:30-4:30) (1)
4021	1	POINTE TECH VI (TTH 3:30-4:30) (1)
4036	1	PLAYWRITING (TTH 11:00) (2)
4044	1	HIST OF DANCE I (TTH 11:00-12:15) (3)
4055	1	THEATRE HIST I (MWF 10:00) (3)
5000	1	DRAMATIC ARTS WORKSHP (TBA) (3)

DRED (Driver Education)

2000	1	INTRO DRI ED (MWF 12:00) (3)
2123	1	EARLY EXP DR TR S TEA (TTH 12:00) (1)
2210	1	MOTORCYCLE SAF (M 1:00) (2)
2211	1	MOTORCYCLE SAF L (T 10:00-12:00) (0)
2211	2	MOTORCYCLE SAF L (TH 10:00-12:00) (0)
2211	3	MOTORCYCLE SAF L (T 2:00-4:00) (0)
2211	4	MOTORCYCLE SAF L (TH 2:00-4:00) (0)
2220	1	HIGHWAY TRANS SYS (TTH 11:00) (2)
2230	1	TRAFFIC LAW (T 6:30-8:30) (2)
*2307	1	PRAC DR & TRAF SAF (MW 2:00) (3)
4311	1	ORG ADM SUP DR TRA SAF (M 6:30-9:30) ( )
4320	1	LAB PROG DR TSE (MW 1:00) (3)
4321	1	LAB PROG DR TSE (TTH 12:30-3:30) (0)
**4323	1	METH TEA DR & TR SAF (MTWTHF 10:00-11:30) (3)
5330	1	K-12 TRAF SAF FOR TEA (TH 6:30-9:30) ( )
6420	1	FED PROG HWY SAF (T 6:30-9:30) (3)
6521	1	READINGS DR & TRA SAF (TBA) (2)
6522	1	READINGS DR & TRA SAF (TBA) (2)
6990	1	EXTERNSHIP DR TR SE (TBA) (2)
6991	1	EXTERNSHIP DR TR SE (TBA) (2)

*DRIVING TIME TBA
**FIRST 6 WEEKS OF SEMESTER

ECON (Economics)

*2113	1	PRIN ECON I (MW 10:00) (3)
*2113	2	PRIN ECON I (MW 10:00) (3)
*2113	3	PRIN ECON I (MW 10:00) (3)
*2113	4	PRIN ECON I (MW 10:00) (3)
*2113	5	PRIN ECON I (MW 10:00) (3)
*2113	6	PRIN ECON I (MW 10:00) (3)
*2113	7	PRIN ECON I (MW 10:00) (3)
*2113	8	PRIN ECON I (MW 10:00) (3)
*2113	9	PRIN ECON I (MW 10:00) (3)
*2113	10	PRIN ECON I (MW 10:00) (3)
*2114	1	PRIN ECON I L (F 10:00) (0)

Economics (continued)

COURSE NO.	SECTION NO.	
2114	2	PRIN ECON I L (F 10:00) (0)
2114	3	PRIN ECON I L (F 10:00) (0)
2114	4	PRIN ECON I L (F 10:00) (0)
2114	5	PRIN ECON I L (F 10:00) (0)
2114	6	PRIN ECON I L (F 10:00) (0)
2114	7	PRIN ECON I L (F 10:00) (0)
2114	8	PRIN ECON I L (F 10:00) (0)
2114	9	PRIN ECON I L (F 10:00) (0)
2114	10	PRIN ECON I L (F 10:00) (0)
2114	11	PRIN ECON I L (W 2:00) (0)
2114	12	PRIN ECON I L (W 2:00) (0)
2114	13	PRIN ECON I L (W 2:00) (0)
2114	14	PRIN ECON I L (TH 2:00) (0)
2114	15	PRIN ECON I L (TH 2:00) (0)
2114	16	PRIN ECON I L (TH 2:00) (0)
**2133	1	PRIN ECON II (MW 11:00) (3)
**2133	2	PRIN ECON II (MW 11:00) (3)
**2133	3	PRIN ECON II (MW 11:00) (3)
**2133	4	PRIN ECON II (MW 11:00) (3)
**2133	5	PRIN ECON II (MW 11:00) (3)
**2133	6	PRIN ECON II (MW 11:00) (3)
**2133	7	PRIN ECON II (MW 11:00) (3)
**2133	8	PRIN ECON II (MW 11:00) (3)
**2133	9	PRIN ECON II (MW 11:00) (3)
**2133	10	PRIN ECON II (MW 11:00) (3)
2134	1	PRIN ECON II L (F 11:00) (0)
2134	2	PRIN ECON II L (F 11:00) (0)
2134	3	PRIN ECON II L (F 11:00) (0)
2134	4	PRIN ECON II L (F 11:00) (0)
2134	5	PRIN ECON II L (F 11:00) (0)
2134	6	PRIN ECON II L (F 11:00) (0)
2134	7	PRIN ECON II L (F 11:00) (0)
2134	8	PRIN ECON II L (F 11:00) (0)
2134	9	PRIN ECON II L (F 11:00) (0)
2134	10	PRIN ECON II L (F 11:00) (0)
2134	11	PRIN ECON II L (W 3:00) (0)
2134	12	PRIN ECON II L (W 3:00) (0)
2134	13	PRIN ECON II L (W 3:00) (0)
2134	14	PRIN ECON II L (TH 3:00) (0)
2134	15	PRIN ECON II L (TH 3:00) (0)
2134	16	PRIN ECON II L (TH 3:00) (0)
2223	1	INTRO TO COMPUTERS (MWF 9:00) (3)
2223	2	INTRO TO COMPUTERS (MWF 8:00) (3)
2223	3	INTRO TO COMPUTERS (MWF 10:00) (3)
2223	4	INTRO TO COMPUTERS (MWF 11:00) (3)
2223	5	INTRO TO COMPUTERS (MWF 12:00) (3)
2223	6	INTRO TO COMPUTERS (MWF 1:00) (3)
2223	7	INTRO TO COMPUTERS (MWF 2:00) (3)
2223	8	INTRO TO COMPUTERS (TTH 8:00-9:30) (3)
2223	9	INTRO TO COMPUTERS (TTH 8:00-9:30) (3)
2223	10	INTRO TO COMPUTERS (TTH 11:00-12:30) (3)
2223	11	INTRO TO COMPUTERS (TTH 12:30-2:00) (3)
2283	1	STAT ANAL I (MWF 9:00) (3)
2283	2	STAT ANAL I (MWF 8:00) (3)
2283	3	STAT ANAL I (MWF 12:00) (3)
2283	4	STAT ANAL I (MWF 11:00) (3)
2283	5	STAT ANAL I (MWF 10:00) (3)
2283	6	STAT ANAL I (MWF 1:00) (3)
2283	7	STAT ANAL I (MWF 2:00) (3)
2283	8	STAT ANAL I (TTH 8:00-9:30) (3)
2283	9	STAT ANAL I (TTH 9:30-11:00) (3)
2283	10	STAT ANAL I (TTH 11:00-12:30) (3)
2283	11	STAT ANAL I (TTH 12:30-2:00) (3)
2283	12	STAT ANAL I (TTH 2:00-3:30) (3)
3243	1	MICROECONOMICS (MWF 12:00) (3)
3243	2	MICROECONOMICS (TTH 12:30-2:00) (3)
3243	3	MICROECONOMICS (MWF 9:00) (3)
3243	4	MIRCOECONOMICS (MWF 1:00) (3)
3243	5	MICROECONOMICS (MWF 8:00) (3)
3243	6	MICROECONOMICS (MWF 10:00) (3)
3243	7	MICROECONOMICS (TTH 11:00-12:30) (3)
3243	8	MICROECONOMICS (TTH 2:00-3:30) (3)
3243	9	MICROECONOMICS (TTH 8:00-9:30) (3)
3623	1	MGMT SCI I (MWF 8:00) (3)
3623	2	MGMT SCI I (MWF 9:00) (3)
3623	3	MGMT SCI I (MWF 10:00) (3)
3623	4	MGMT SCI I (MWF 11:00) (3)
3623	5	MGMT SCI I (MWF 12:00) (3)
3623	6	MGMT SCI I (MWF 1:00) (3)
3623	7	MGMT SCI I (TTH 8:00-9:30) (3)
3623	8	MGMT SCI I (TTH 9:30-11:00) (3)
3623	9	MGMT SCI I (TTH 11:00-12:30) (3)
3623	10	MGMT SCI I (TTH 12:30-2:00) (3)
3623	11	MGMT SCI I (MWF 2:00) (3)
4203	1	LABOR REL (MWF 9:00) (3)
4203	2	LABOR REL (MWF 2:00) (3)
4203	3	LABOR REL (TTH 8:00-9:30) (3)
4353	1	UNDERDEVOPED COUNTRIES (MWF 12:00) (3)
4363	1	COMP SYSTEMS (MWF 9:00) (3)
4633	1	MGMT SCI II (TTH 9:30-11:00) (3)
4943	1	FINANCIAL MARKETS (MWF 1:00) (3)

*TO RECEIVE CREDIT FOR ECON 2113, STUDENTS MUST REGISTER FOR AND ATTEND ONE SECTION OF ECON 2114.
**TO RECEIVE CREDIT FOR ECON 2133, STUDENTS MUST REGISTER FOR AND ATTEND ONE SECTION OF ECON 2134.

COURSE NO.	SECTION NO.	
4953	1	TOPICS QUAN METHODS (TTH 11:00-12:30) (3)
6123	1	QUAN METHODS (TH 6:30-9:30) (3)
6663	1	MACROECONOMICS (W 6:30-9:30) (3)
6683	1	STAT METHODS (TH 6:30-9:30) (3)
6803	1	STABILIZATION POLICY (F 6:30-9:30) (3)

EDAD (Educational Administration & Supervision)

5334	1	HOME SCH COM RELAT (T 6:30-9:30) (2)
5379	1	TEACH THE DIS ADULT (W 6:30-9:30) (3)
6406	1	ELEM SCH ADMIN (M 6:30-9:30) (3)
6407	1	PUBLIC SCH FINANCE (M 6:30-9:30) (3)
6409	1	SEC SCHOOL ADMIN (W 6:30-9:30) (3)
6428	1	PRIN PRAC SUPERVISION (T 6:30-9:30) (3)
6453	1	THE ADULT LEARNER (M 2:00-5:00) (3)
6479	1	INTRO COM COL & AD ED (M 6:30-9:30) (3)
6481	1	DEV ADULT ED FROG (TH 6:30-9:30) (3)
6483	1	INTRO TO SCHOOL LAW (M 6:30-9:30) (3)
6490	1	PROB IN ADULT EDUC (TBA) (3)
6491	1	PROB IN ADULT EDUC (TBA) (3)
6989	1	ADMIN INTERN IN AD ED (TBA) (3)
6990	1	ADMIN INTERN IN AD ED (TBA) (3)
6991	1	ADMIN INTERN-SUP PRAC (TBA) (3)
6992	1	ADMIN INTERN-SEMINAR (TBA) (3)
6993	1	CUR INST SPEC INT I (TBA) (3)
6994	1	CUR INST SPEC INT I (TBA) (3)
7400	1	SEMINAR-ADMIN (T 6:30-9:30) (2)
7410	1	STAFF PERSON PROBL (TH 6:30-9:30) (2)
7460	1	ADV PUBLIC REL (M 6:30-9:30) (2)
7461	1	PLAN SCH BLDG (W 6:30-9:30) (3)
7483	1	ADV SCHOOL LAW (TH 6:30-9:30) (2)
7521	1	DIR READ EDUC LEADER (TBA) (2)
7522	1	DIR READ EDUC LEADER (TBA) (2)
7523	1	DIR READ EDUC LEADER (TBA) (2)
7991	1	ADMIN INTERN LEVEL II (TBA) (3)
7993	1	CUR INSTR SPEC INT II (TBA) (3)
7994	1	CUR INSTR SPEC INT II (TBA) (3)

EHLT (Environmental Health)

2100	1	INTRO TO ENV HEALTH (TTH 2:00) (2)
3100	1	ACCIDENT PREVENTION (T 6:30-8:30) (2)
3200	1	FOOD SANITATION PRIN (MWF 1:00) (3)
3201	1	FOOD SANITATION PRIN L (M 2:00-5:00) (0)
3201	2	FOOD SANITATION PRIN L (W 2:00-5:00) (0)
3300	1	WATER SUPPLIES (MWF 9:00) (3)
3501	1	PROB IN ENV HEALTH (TBA) (2)
3502	1	PROB IN ENV HEALTH (TBA) (3)
3600	1	AIR POLLUTION (MWF 10:00) (3)
4100	1	ENVIRON EPIDEMIOLOGY (MWF 11:00-1:00) (4)
4200	1	ENV HLTH MGT & LAW (TTH 11:00-12:15) (3)
6400	1	TEC ADV WTR WSTE TREAT (TH 2:00-5:00) (3)
6501	1	PROB RES ENV HEALTH (TBA) (2)
6502	1	PROB RES ENV HEALTH (TBA) (2)
6600	1	AIR QUALITY CNTL METHODS (T 6:00-9:00) (3)
6800	1	ENV HLTH PROG MGT (W 6:00-9:00) (3)
6995	1	THESIS (TBA) (3)

ELEM (Elementary Education)

0092	1	REMEDIAL READ (TTH 1:00) (0)
0092	2	REMEDIAL READ (TTH 1:00) (0)
0092	3	REMEDIAL READ (MW 1:00) (0)
0092	4	REMEDIAL READ (MW 1:00) (0)
2101	1	INTRO TO EDUC (MWF 9:00) (3)
2101	2	INTRO TO EDUC (TTH 11:00-12:15) (3)
2101	3	INTRO TO EDUC (MWF 11:00) (3)
2101	4	INTRO TO EDUC (MWF 12:00) (3)
2101	5	INTRO TO EDUC (MWF 10:00) (3)
2107	1	EARLY CHILD CURRICULUM (MWF 11:00) (3)
2107	2	EARLY CHILD CURRICULUM (MWF 10:00) (3)
3111	1	LANG ARTS UEG (TTH 10:00-12:00) (4)
3203	1	LANG ARTS LEG (MW 8:00-10:00) (4)
3203	2	LANG ARTS LEG (MW 9:00-11:00) (4)
3203	3	LANG ARTS LEG (MW 10:00-12:00) (4)
3203	4	LANG ARTS LEG (MW 12:00-2:00) (4)
3204	1	FUND OF READ (TTH 9:30-10:45) (3)
3204	2	FUND OF READ (TTH 11:00-12:15) (3)
3204	3	FUND OF READ (MWF 12:00) (3)
3204	4	FUND OF READ (MWF 9:00) (3)
3205	1	DIAG-PRESC TCHG RDG (TTH 2:00-3:15) (3)
3205	2	DIAG-PRESC TCHG RDG (TTH 2:00-3:15) (3)
3220	1	MAT METH KIND EDUC (M-F 12:00) (2) (8/30-10/5)
3220	2	MAT METH KIND EDUC (M-F 12:00) (2) (8/30-10/5)
*4304	1	TCH LRN & TEST LEG (MWThF 1:00-3:15) (4)
*4304	2	TCH LRN & TEST LEG (MWThF 8:00-10:15) (4)
*4305	1	TCH LRN & TEST UEG (M-F 1:00-4:00) (6)
4340	1	OBS & STU TCH KIND (TBA) (8)
4341	1	OBS & STU TCH LEG (TBA) (8)
4342	1	OBS & STU TCH LEG (TBA) (8)
4343	1	OBS & STU TCH LEG (TBA) (8)
4344	1	OBS & STU TCH UEG (TBA) (8)
4345	1	OBS & STU TCH UEG (TBA) (8)
4346	1	OBS & STU TCH UEG (TBA) (8)
4347	1	OBS & STU TCH UEG (TBA) (8)
4348	1	OBS & STU TCH UEG (TBA) (8)

*8/30-10/5

COURSE NO.	SECTION NO.	
4532	1	PROB IN EDUC (TBA) (1)
4533	1	PROB IN EDUC (TBA) (1)
4534	1	PROB IN EDUC (TBA) (1)
5309	1	FOUND CURR ER CHI ED (TH 6:30-9:30) (3)
5312	1	IMPROV READ INSTR (TH 6:30-9:30) (3)
5316	1	APPLIED PHONICS (TTH 2:00-3:15) (3)
5316	2	APPLIED PHONICS (M 6:30-9:30) (3)
5317	1	READ JR & SR HI SCH (TTH 12:30-1:45) (3)
5317	2	READ JR & SR HI SCH (W 6:30-9:30) (3)
6405	1	INVEST TCH READING (T 6:30-9:30) (3)
6415	1	TEACH OF TCH ELEM SCH (W 6:30-9:30) (3)
6416	1	PROB LO ELEM GRADES (TBA) (3)
6417	1	PROB UPPER ELEM GRADES (TBA) (3)
6418	1	READ THE LEARN BASES (T 6:30-9:30) (3)
6419	1	FOUND OF READ (M 6:30-9:30) (3)
6421	1	ID & EVAL READ DIS (M 6:30-9:30) (3)
6425	1	ELEM SCH CURR (T 6:30-9:30) (3)
6430	1	ORG & MANAG READ PROG (W 6:30-9:30) (3)
6488	1	ADV LANG ARTS ELEM SC (TH 6:30-9:30) (3)

ENGL (English)

1100	1	COMPOSITION (MWF 9:00) (3)
1100	2	COMPOSITION (MWF 9:00) (3)
1100	3	COMPOSITION (MWF 9:00) (3)
1100	4	COMPOSITION (MWF 10:00) (3)
1100	5	COMPOSITION (MWF 10:00) (3)
1100	6	COMPOSITION (MWF 10:00) (3)
1100	7	COMPOSITION (MWF 11:00) (3)
1100	8	COMPOSITION (MWF 11:00) (3)
1100	9	COMPOSITION (MWF 11:00) (3)
1100	10	COMPOSITION (TTH 9:30-10:45) (3)
1100	11	COMPOSITION (TTH 9:30-10:45) (3)
1100	12	COMPOSITION (TTH 9:30-10:45) (3)
1100	13	COMPOSITION (TTH 11:00-12:15) (3)
1100	14	COMPOSITION (TTH 11:00-12:15) (3)
1100	15	COMPOSITION (MWF 8:00) (3)
1100	16	COMPOSITION (MWF 8:00) (3)
1100	17	COMPOSITION (MWF 8:00) (3)
1100	18	COMPOSITION (MWF 8:00) (3)
1100	19	COMPOSITION (MWF 8:00) (3)
1100	20	COMPOSITION (MWF 8:00) (3)
1100	21	COMPOSITION (MWF 12:00) (3)
1100	22	COMPOSITION (MWF 12:00) (3)
1100	23	COMPOSITION (MWF 12:00) (3)
1100	24	COMPOSITION (MWF 12:00) (3)
1100	25	COMPOSITION (MWF 12:00) (3)
1100	26	COMPOSITION (MWF 1:00) (3)
1100	27	COMPOSITION (MWF 1:00) (3)
1100	28	COMPOSITION (MWF 1:00) (3)
1100	29	COMPOSITION (MWF 1:00) (3)
1100	30	COMPOSITION (MWF 1:00) (3)
1100	31	COMPOSITION (MWF 2:00) (3)
1100	32	COMPOSITION (MWF 2:00) (3)
1100	33	COMPOSITION (MWF 2:00) (3)
1100	34	COMPOSITION (MWF 2:00) (3)
1100	35	COMPOSITION (MWF 2:00) (3)
1100	36	COMPOSITION (MWF 2:00) (3)
1100	37	COMPOSITION (TTH 8:00-9:15) (3)
1100	38	COMPOSITION (TTH 8:00-9:15) (3)
1100	39	COMPOSITION (TTH 8:00-9:15) (3)
1100	40	COMPOSITION (TTH 8:00-9:15) (3)
1100	41	COMPOSITION (TTH 8:00-9:15) (3)
1100	42	COMPOSITION (TTH 8:00-9:15) (3)
1100	43	COMPOSITION (TTH 9:30-10:45) (3)
1100	44	COMPOSITION (TTH 11:00-12:15) (3)
1100	45	COMPOSITION (TTH 11:00-12:15) (3)
1100	46	COMPOSITION (TTH 12:30-1:45) (3)
1100	47	COMPOSITION (TTH 12:30-1:45) (3)
1100	48	COMPOSITION (TTH 12:30-1:45) (3)
1100	49	COMPOSITION (TTH 9:30-10:45) (3)
1100	50	COMPOSITION (TTH 12:30-1:45) (3)
1100	51	COMPOSITION (TTH 12:30-1:45) (3)
1100	52	COMPOSITION (TTH 2:00-3:15) (3)
1100	53	COMPOSITION (TTH 11:00-12:15) (3)
1100	54	COMPOSITION (TTH 2:00-3:15) (3)
1100	55	COMPOSITION (TTH 2:00-3:15) (3)
1100	56	COMPOSITION (TTH 2:00-3:15) (3)
1100	57	COMPOSITION (TTH 2:00-3:15) (3)
1100	58	COMPOSITION (TTH 3:30-4:45) (3)
1100	59	COMPOSITION (TTH 3:30-4:45) (3)
1100	60	COMPOSITION (TTH 3:30-4:45) (3)
1100	61	COMPOSITION (TTH 3:30-4:45) (3)
1100	62	COMPOSITION (MWF 9:00) (3)
1100	63	COMPOSITION (MWF 10:00) (3)
1100	64	COMPOSITION (MWF 12:00) (3)
1100	65	COMPOSITION (MWF 1:00) (3)
1100	66	COMPOSITION (MWF 9:00) (3)
1100	67	COMPOSITION (MWF 10:00) (3)
1100	68	COMPOSITION (MWF 12:00) (3)
1100	69	COMPOSITION (MWF 2:00) (3)
1100	70	COMPOSITION (MWF 11:00) (3)
1100	71	COMPOSITION (MWF 9:00) (3)
1100	72	COMPOSITION (MWF 12:00) (3)
1100	73	COMPOSITION (MWF 1:00) (3)

COURSE NO.	SECTION NO.	
1100	74	COMPOSITION (TTH 9:30-10:45) (3)
1100	75	COMPOSITION (TTH 11:00-12:15) (3)
1100	76	COMPOSITION (MWF 2:00) (3)
1100	77	COMPOSITION (TTH 11:00-12:15) (3)
1100	78	COMPOSITION (TTH 9:30-10:45) (3)
1100	79	COMPOSITION (MWF 10:00) (3)
1100	80	COMPOSITION (TTH 8:00-9:15) (3)
1100	81	COMPOSITION (TTH 11:00-12:15) (3)
1100	82	COMPOSITION (MWF 10:00) (3)
1100	83	COMPOSITION (MWF 10:00) (3)
1100	84	COMPOSITION (MWF 1:00) (3)
1100	85	COMPOSITION (MWF 12:00) (3)
1100	86	COMPOSITION (MWF 1:00) (3)
1100	87	COMPOSITION (MWF 11:00) (3)
1100	88	COMPOSITION (MWF 10:00) (3)
1100	89	COMPOSITION (MWF 9:00) (3)
1100	90	COMPOSITION (MWF 10:00) (3)
1200	1	COMPOSITION (MWF 10:00) (3)

English (continued)

1200	2	COMPOSITION (MWF 9:00) (3)
1200	3	COMPOSITION (MWF 2:00) (3)
1200	4	COMPOSITION (MWF 3:00) (3)
1200	5	COMPOSITION (MWF 9:00) (3)
1200	6	COMPOSITION (TTH 11:00-12:15) (3)
1200	7	COMPOSITION (MWF 11:00) (3)
1200	8	COMPOSITION (MWF 11:00) (3)
1200	9	COMPOSITION (MWF 8:00) (3)
1200	10	COMPOSITION (TTH 12:30-1:45) (3)
1200	11	COMPOSITION (MWF 12:00) (3)
1200	12	COMPOSITION (MWF 9:00) (3)
1200	13	COMPOSITION (MWF 11:00) (3)
1200	14	COMPOSITION (MWF 12:00) (3)
1250	1	COMP HONORS (MWF 10:00) (3)
2100	1	MAJOR BRITISH WR (TTH 11:00-12:15) (3)
2100	2	MAJOR BRITISH WR (MWF 9:00) (3)
2100	3	MAJOR BRITISH WR (MWF 10:00) (3)
2123	1	INTRO ENGL EDUC (T 9:30-10:45) (1)
2200	1	MAJOR AMER WR (MWF 1:00) (3)
2200	2	MAJOR AMER WR (MWF 9:00) (3)
2200	3	MAJOR AMER WR (MWF 11:00) (3)
2200	4	MAJOR AMER WR (TTH 11:00-12:15) (3)
2200	5	MAJOR AMER WR (TTH 8:00-9:15) (3)
2200	6	MAJOR AMER WR (TTH 2:00-3:15) (3)
2200	7	MAJOR AMER WR (TTH 12:30-1:45) (3)
2200	8	MAJOR AMER WR (TTH 9:30-10:45) (3)
2200	9	MAJOR AMER WR (TTH 12:30-1:45) (3)
2200	10	MAJOR AMER WR (MWF 12:00) (3)
2300	1	RECENT BRIT AM WR (T 6:30-9:30) (3)
2710	1	ENGL GRAM (MWF 9:00) (3)
2750	1	GRAM LING ELEM MAJ (TTH 9:30-10:45) (3)
2750	2	GRAM LING ELEM MAJOR (MWF 11:00) (3)
2750	3	GRAM LING ELEM MAJ (MWF 1:00) (3)
2750	4	GRAM LING ELEM MAJ (MWF 11:00) (3)
3260	1	BLACK LIT AMER (TTH 2:00-3:15) (3)
3420	1	THE SHORT STORY (TTH 12:30-1:45) (3)
3460	1	CLASSICAL MYTHOLOGY (TTH 12:30-1:45) (3)
3470	1	MODERN FANTASY (MWF 10:00) (3)
3470	2	MODERN FANTASY (MWF 2:00) (3)
3570	1	AMER FOLKLORE (MWF 10:00) (3)
3570	2	AMER FOLKLORE (MWF 11:00) (3)
3570	3	AMER FOLKLORE (TTH 9:30-10:45) (3)
3570	4	AMER FOLKLORE (TTH 11:00-12:15) (3)
3570	5	AMER FOLKLORE (T 6:30-9:30) (3)
3570	6	AMER FOLKLORE (MWF 9:00) (3)
3570	7	AMER FOLKLORE (MWF 1:00) (3)
3600	1	FROM HOMER TO DANTE (TH 6:30-9:30) (3)
3610	1	HUMAN VAL IN LIT (MWF 12:00) (3)
3620	1	ORIENTAL LIT (MWF 10:00) (3)
3630	1	BIBLE AS LIT (TTH 9:30-10:45) (3)
3710	1	ADV ENGL GRAM (MWF 11:00) (3)
3750	1	INTRO LING (MWF 9:00) (3)
3760	1	LING THEORY SP CLINIC (MWF 8:00) (3)
3810	1	ADV COMPOSITION (TTH 9:30-10:45) (3)
3840	1	INTRO LING (TTH 12:30-1:45) (3)
3850	1	INTRO FICT WR (TTH 3:30-4:45) (3)
3860	1	INTRO NON FICT WR (MWF 9:00) (3)
3870	1	INTRO EDIT & ABSTR (TTH 9:30-10:45) (3)
3880	1	WRIT BUS & INDUSTRY (MWF 8:00) (3)
4020	1	CHAUCER (MWF 8:00) (3)
4070	1	SHAKESPEARE HIST (MWF 12:00) (3)
4090	1	SHAKESPEARE TRAG (MWF 9:00) (3)
4120	1	18TH CENT LIT (MWF 11:00) (3)
4200	1	AMER LIT: 1820-1865 (MWF 9:00) (3)
4323	1	TEACH ENGL HIGH SC (TTH 11:00-12:15) (3)
4510	1	DIRECTED READINGS (TBA) (3)
4520	1	DIRECTED READINGS (TBA) (3)
4530	1	SPEC TOPICS SEMINAR (TTH 9:30-10:45) (3)
4550	1	SENIOR HONORS SEMINAR (TBA) (3)
4555	1	SENIOR HONORS SEMINAR (TBA) (3)
4890	1	PRACT: CAREERS IN WR (W 6:30-9:30) (3)
4891	1	PRACT: CAREERS IN WR (TBA) (6)
4910	1	FILM LIT & HIST I (MW 2:00-4:00) (3)
4950	1	LIT FOR CHILD (MWF 1:00) (3)
4950	2	LIT FOR CHILD (MWF 2:00) (3)
4950	3	LIT FOR CHILD (MWF 9:00) (3)
4960	1	LIT FOR HIGH SCH (TTH 9:30-10:45) (3)
5190	1	AESTHETIC MOVEMENT (MWF 1:00) (3)
5370	1	20TH CENT BRIT AM NOV (TTH3:30-4:45) (3)

COURSE NO.	SECTION NO.	
5410	1	PRE-SHAKESPEARE DRAMA (W 6:30-9:30) (3)
5420	1	ENGL DRAMA 1660-1900 (MWF 10:00) (3)
5430	1	EARLY 20TH CENT DRAMA (T 6:30-9:30) (3)
5460	1	EARLY 20TH CENT DRAMA (TTH 9:30-10:45) (3)
5670	1	20TH CENT LIT CRITIC (TTH 12:30-1:45) (3)
5700	1	LING & CULT HIST (TTH 9:30-10:45) (3)
5710	1	MODERN GRAM (M 6:30-9:30) (3)
5840	1	ADV POETRY WR (TTH 2:00-3:15) (3)
5850	1	ADV FICT WR (TTH 2:00-3:15) (3)
5860	1	ADV NON-FICT WR (W 6:30-9:30) (3)
5880	1	ADV WRIT BUS & IND (TTH 12:30-1:45) (3)
6010	1	MEDIEVAL ENGL LIT (TTH 11:00-12:15) (3)
6110	1	EARLY 17 C ENGL LIT (MWF 11:00) (3)
6150	1	BLAKE WORDSW COLERDGE (M 6:30-9:30) (3)
6210	1	AMER RENAISSANCE (T 6:30-9:30) (3)
6310	1	MODERN AMER NOV (TTH 2:00-3:15) (3)
6650	1	BIBLIOG & METH (TH 6:30-9:30) (3)
6950	1	PROB IN TEACH COMP (TH 6:30-9:30) (3)
6960	1	METH TEACH ENGL (T 6:30-9:30) (2)
6980	1	ADV STUD IN CHILD LIT (TH 6:30-9:30) (3)
6995	1	THESIS (TBA) (3)
6996	1	THESIS (TBA) (3)
6999	1	RESIDENCE (TBA) (0)

FINA (Finance)

3724	1	FINANCIAL MGT (MWF 8:00) (3)
3724	2	FINANCIAL MGT (MWF 9:00) (3)
3724	3	FINANCIAL MGT (MWF 10:00) (3)
3724	4	FINANCIAL MGT (MWF 11:00) (3)
3724	5	FINANCIAL MGT (TTH 2:00-3:30) (3)
3724	6	FINANCIAL MGT (MWF 1:00) (3)
3724	7	FINANCIAL MGT (TTH 8:00-9:30) (3)
4301	1	INVESTMENTS (TTH 12:30-2:00) (3)
4864	1	LIFE INSURANCE (TTH 8:00-9:30) (3)
6144	1	FINA MGMT I (F 6:30-9:30) (3)
6604	1	FINA MGMT II (F 6:30-9:30) (3)

FREN (French)

1001	1	ELEM FRENCH (MWF 9:00) (3)
1001	2	ELEM FRENCH (MWF 10:00) (3)
1001	3	ELEM FRENCH (MWF 10:00) (3)
1001	4	ELEM FRENCH (MWF 11:00) (3)
1001	5	ELEM FRENCH (MWF 1:00) (3)
1001	6	ELEM FRENCH (MWF 2:00) (3)
1002	1	ELEM FRENCH (MWF 9:00) (3)
1002	2	ELEM FRENCH (MWF 11:00) (3)
1002	3	ELEM FRENCH (MWF 1:00) (3)
1003	1	INTERMED FRENCH (MWF 8:00) (3)
1003	2	INTERMED FRENCH (MWF 10:00) (3)
1003	3	INTERMED FRENCH (MWF 11:00) (3)
1003	4	INTERMED FRENCH (MWF 12:00) (3)
1003	5	INTERMED FRENCH (MWF 1:00) (3)
1004	1	INTERMED FRENCH (MWF 9:00) (3)
1004	2	INTERMED FRENCH (MWF 12:00) (3)
2100	1	CONTEMP FRANCE (TTH 11:00) (2)
2103	1	REVIEW OF GRAMMAR (MWF 9:00) (3)
2108	1	CONVERSATIONAL FRENCH (MWF 11:00) (3)
2220	1	FRENCH LIT IN TRANSL (TTH 2:00-3:15) (3)
2228	1	INTRO STUDY OF LIT (W 2:00) (1)
3215	1	PRACTICAL PHONETICS (TTH 9:30) (2)
3231	1	FREN LIT MID AGES REN (MWF 10:00) (3)
4323	1	METH TCHNG FRGN LANG (MWF 1:00) (3)
5521	1	SPEC TOPICS FREN STUD (MWF 12:00) (3)

GEOG (Geography)

1000	1	EARTH & MAN (MWF 8:00) (3)
1000	2	EARTH & MAN (MWF 9:00) (3)
1000	3	EARTH & MAN (MWF 10:00) (3)
1000	4	EARTH & MAN (MWF 11:00) (3)
1000	5	EARTH & MAN (MWF 12:00) (3)
1000	6	EARTH & MAN (MWF 1:00) (3)
1000	7	EARTH & MAN (TTH 9:30-10:45) (3)
1000	8	EARTH & MAN (MWF 2:00) (3)
2001	1	WORLD GEOG PT 1 (MWF 11:00) (3)

Geography (continued)

COURSE NO.	SECTION NO.	
2003	1	ECONOMIC (MWF 10:00) (3)
2003	2	ECONOMIC (MWF 8:00) (3)
2004	1	PHYS GEOG PT 1 (MWF 9:00) (4)
2005	1	PHYS GEOG PT 1 LAB (TH 1:00-3:00) (0)
2005	2	PHYS GEOG PT 1 LAB (TH 3:00-5:00) (0)
2008	1	MAP READ INTER (TTH 9:00-11:00) (3)
2008	2	MAP READ INTER (TTH 1:00-3:00) (3)
2123	1	EARLY EX PROS TEACH (TBA) (1)
3000	1	POPULATION (TTH 9:00) (2)
3002	1	COASTAL GEOG (MWF 10:00) (3)
3003	1	POLITICAL GEOG (TTH 9:00) (2)
3004	1	URBAN GEOG (MWF 10:00) (3)
3005	1	GEOG ENV RESOURCES (TTH 11:00-12:15) (3)
3046	1	U S & CANADA (MWF 11:00) (3)
3050	1	AFRICA (MWF 9:00) (3)
3054	1	CARIBBEAN (TTH 12:00) (2)
3055	1	NORTH CAROLINA (TTH 11:00) (2)
3072	1	CARTOGRAPHY (TTH 2:00-4:00) (3)
3073	1	QUANTITATIVE GEOG (TTH 9:30-10:45) (3)

COURSE NO.	SECTION NO.	
3078	1	GEOG SEMINAR (TH 2:00) (1)
4000	1	GEOG OF AGRICULTURE (T 1:00-3:00) (2)
4015	1	SOILS (M 2:00-5:00) (3)
5083	1	AIR PHOTO INTER (TTH 2:00-4:00) (3)
5083	2	AIR PHOTO INTER (TTH 9:00-11:00) (3)
5084	1	MAP COMPIL & DES (TTH 9:00-11:00) (3)
5098	1	HYDROLOGY & WATER RES (W 2:00-5:00) (3)
5501	1	PROBLEMS (TBA) (1)
5503	1	PROBLEMS (TBA) (3)
6002	1	ECONOMIC SEMINAR (TH 2:00-4:30) (2)
6003	1	CULT GEOG SEM (T 2:00-4:30) (2)
6500	1	RESEARCH URBAN (TBA) (3)
6501	1	RESEARCH ECONOMIC (TBA) (3)
6502	1	RESEARCH CARTOGRAPHY (TBA) (3)
6503	1	RESEARCH PHYSICAL (TBA) (3)
6504	1	RESEARCH GEOG EDU (TBA) (3)
6521	1	READINGS (TBA) (3)
6995	1	THESIS (TBA) (3)
6996	1	THESIS (TBA) (3)
6999	1	RESIDENCE (TBA) (3)

GEOL (Geology)

1500	1	PHYSICAL GEOLOGY (T 6:30-9:30) (3)
1500	2	PHYSICAL GEOLOGY (TTH 9:30-10:45) (3)
1500	3	PHYSICAL GEOLOGY (MWF 12:00) (3)
*1501	1	PHYSICAL GEOL LAB (M 12:00-3:00) (1)
1501	2	PHYSICAL GEOL LAB (M 12:00-3:00) (1)
1501	3	PHYSICAL GEOL LAB (M 3:00-6:00) (1)
1501	4	PHYSICAL GEOL LAB (M 3:00-6:00) (1)
1501	5	PHYSICAL GEOL LAB (T 12:00-3:00) (1)
1501	6	PHYSICAL GEOL LAB (T 12:00-3:00) (1)
1501	7	PHYSICAL GEOL LAB (T 3:00-6:00) (1)
1501	8	PHYSICAL GEOL LAB (T 3:00-6:00) (1)
1501	9	PHYSICAL GEOL LAB (W 12:00-3:00) (1)
1501	10	PHYSICAL GEOL LAB (W 12:00-3:00) (1)
1501	11	PHYSICAL GEOL LAB (W 3:00-6:00) (1)
1501	12	PHYSICAL GEOL LAB (W 3:00-6:00) (1)
1501	13	PHYSICAL GEOL LAB (TH 12:00-3:00) (1)
1501	14	PHYSICAL GEOL LAB (TH 12:00-3:00) (1)
1501	15	PHYSICAL GEOL LAB (TH 3:00-6:00) (1)
1501	16	PHYSICAL GEOL LAB (TH 3:00-6:00) (1)
3100	1	PETROLOGY (MW 11:00) (4)
3101	1	PETROLOGY LAB (MW 1:00-3:00) (0)
3200	1	INTRO FIELD METHODS (T 12:00) (2)
3201	1	INTRO FIELD METH LAB (TH 12:00-3:00) (0)
5100	1	PALEONTOLOGY (MWF 9:00) (4)
5101	1	PALEONTOLOGY LAB (W 3:00-6:00) (0)
5400	1	OPTICAL MINERALOGY (MW 10:00) (3)
5401	1	OPTICAL MINERALOGY LAB (M 1:00-4:00) (0)
5500	1	DIRECTED STUDIES (TBA) (2)
5510	1	DIRECTED STUDIES (TBA) (2)
5520	1	DIRECTED STUDIES (TBA) (2)
5600	1	ECONOMIC GEOL (TTH 9:30-10:45) (4)
5601	1	ECONOMIC GEOL LAB (F 1:00-4:00) (0)
6200	1	SEDIMENTARY PET (TTH 11:00) (3)
6201	1	SEDIMENTARY PET LAB (TH 3:00-6:00) (0)
6230	1	CLAY MINER (MW 9:00) (3)
6231	1	CLAY MINER LAB (T 12:00-3:00) (0)
6522	1	READINGS IN GEOL (TBA) (1)
6532	1	READINGS IN GEOL (TBA) (1)
6703	1	SEMINAR IN GEOL (TBA) (1)
6713	1	SEMINAR IN GEOL (TBA) (1)
6804	1	INTRO TO RESEARCH (W 12:00-2:00) (2)
6995	1	THESIS (TBA) (3)
6996	1	THESIS (TBA) (3)
*1500	4	PHYSICAL GEOLOGY (MWF 12:00) (3)

GERM (German)

1001	1	ELEM GERMAN (MWF 9:00) (3)
1001	2	ELEM GERMAN (MWF 12:00) (3)
1002	1	ELEM GERMAN (MWF 12:00) (3)
1003	1	INTERM GERMAN (MWF 12:00) (3)
1004	1	INTERM GERMAN(MWF 1:00) (3)
2115	1	GERMAN CIVIL (MWF 10:00) (3)
2208	1	INTRO TO STUDY OF LIT (W 2:00) (1)
3005	1	ADV GRAMMAR & COMP (MWF 12:00) (3)
3231	1	GERM LIT BEG-ENLIGHT (MWF 11:00) (3)
3233	1	NATURALISM TO PRESENT (MWF 9:00) (3)
4323	1	METH TCHNG FRGN LANG (MWF 1:00) (3)
4366	1	20TH CENT DRAMA (TTH 9:30-10:45) (3)

HIST (History)

1040	1	WORLD HIS TO 1500 (TTH 8:00-9:30) (3)
1040	2	WORLD HIST TO 1500 (MWF 8:00) (3)
1040	3	WORLD HIST TO 1500 (MWF 9:00) (3)
1040	4	WORLD HIST TO 1500 (MWF 9:00) (3)
1040	5	WORLD HIST TO 1500 (MWF 10:00) (3)
1040	6	WORLD HIST TO 1500 (MWF 11:00) (3)
1040	7	WORLD HIS TO 1500 (MWF 11:00) (3)
1040	8	WORLD HIST TO 1500 (MWF 12:00) (3)
1040	9	WORLD HIST TO 1500 (MWF 12:00) (3)
1040	10	WORLD HIST TO 1500 (TTH 12:30-1:45) (3)
1040	11	WORLD HIST TO 1500 (MWF 1:00) (3)
1040	12	WORLD HIST TO 1500 (MWF 1:00) (3)
1041	1	HIST EUR SINCE 1500 (MWF 9:00) (3)
1041	2	HIST EUR SINCE 1500 (TTH 9:30-10:45) (3)
1041	3	HIST EUR SINCE 1500 (MWF 10:00) (3)
1050	1	AMER HIST TO 1877 (TTH 8:00-9:15) (3)
1050	2	AMER HIST TO 1877 (MWF 9:00) (3)
1050	3	AMER HIST TO 1877 (MWF 9:00) (3)
1050	4	AMER HIST TO 1877 (MWF 9:00) (3)
1050	5	AMER HIST TO 1877 (TTH 9:30-10:45) (3)
1050	6	AMER HIST TO 1877 (TTH 9:30-10:45) (3)
1050	7	AMER HIST TO 1877 (MWF 10:00) (3)
1050	8	AMER HIST TO 1877 (MWF 10:00) (3)
1050	9	AMER HIST TO 1877 (MWF 10:00) (3)
1050	10	AMER HIST TO 1877 (MWF 11:00) (3)
1050	11	AMER HIST TO 1877 (MWF 12:00) (3)
1050	12	AMER HIST TO 1877 (MWF 12:00) (3)
1050	13	AMER HIST TO 1877 (MWF 12:00) (3)
1050	14	AMER HIST TO 1877 (TTH 12:30-1:45) (3)
1050	15	AMER HIST TO 1877 (MWF 1:00) (3)
1050	16	AMER HIST TO 1877 (MWF 2:00) (3)
1051	1	AMER HIST SI 1877 (MWF 9:00) (3)
1051	2	AMER HIST SI 1877 (MWF 9:00) (3)
1051	3	AMER HIST SI 1877 (TTH 9:30-10:45) (3)
1051	4	AMER HIST SI 1877 (MWF 10:00) (3)
1051	5	AMER HIST SI 1877 (MWF 11:00) (3)
1051	6	AMER HIST SI 1877 (MWF 12:00) (3)
1051	7	AMER HIST SI 1877 (MWF 12:00) (3)
1051	8	AMER HIST SI 1877 (MWF 12:00) (3)
1051	9	AMER HIST SI 1877 (MWF 1:00) (3)
1051	10	AMER HIST SI 1877 (MWF 1:00) (3)
1550	1	AMER HIST TO 1877 (MWF 11:00) (3)
1552	1	WORLD HIST TO 1500 (MWF 11:00) (3)
2123	1	ERLY EXPER PROSP TCHR (M 11:00) (1)
2140	1	WOMEN IN AMER HIST (MWF 10:00) (3)
2400	1	GR EUR PERSON HIST (MWF 1:00) (3)
3011	1	CONS HI US SI 1888 (MWF 9:00) (3)
3050	1	REPRESEN AMER I (MWF 9:00) (3)
3100	1	NO CAROLINA HIST (MWF 9:00) (3)
3100	2	NO CAROLINA HIST (MWF 10:00) (3)

History (continued)

COURSE NO.	SECTION NO.	
3100	3	NO CAROLINA HIST (MWF 11:00) (3)
3100	4	NO CAROLINA HIST (MWF 12:00) (3)
3110	1	HIST OF BLACK AMER (MWF 2:00) (3)
3110	2	HIST OF BLACK AMER (M 6:30-9:30) (3)
3120	1	AM MILITARY HIST (T 6:30-9:30) (3)
3225	1	SEC & CIVIL WAR (TTH 12:30-1:45) (3)
3240	1	AGE OF FDR ERA (TTH 9:30-10:45) (3)
3405	1	HIST ANCIENT GREECE (TTH 9:30-10:45) (3)
3415	1	MIDDLE AGES (M 6:30-9:30) (3)
3610	1	HIS F EAST TO 1600 (MWF 10:00) (3)
3710	1	INT LA HIS COL PER (MWF 11:00) (3)
3780	1	MEX & CENTRAL AMER (TTH 11:00-12:15) (3)
4200	1	DIP HIST OF US (TTH 9:30-10:45) (3)
4300	1	NO CAR HIS TO 1835 (TTH 11:00-12:15) (3)
4323	1	TEACHING OF SOC STUD (MTWTH 9:00-11:00) (3) (8/30-10/5)
4521	1	DIRECTED READINGS (TBA) (1)
4522	1	DIRECTED READINGS (TBA) (1)
4551	1	HONORS (TBA) (3)
5141	1	THE NEW SOUTH (TTH 11:00-12:15) (3)
5440	1	20TH CENT ENGL (MWF 12:00) (3)
5460	1	HIS BALKANS 20 CEN (MWF 11:00) (3)
5910	1	INT ADM ARC HI MAN (TTH 9:30-10:45) (3)
5930	1	FLD LAB ST MUS HIS (W 3:00-6:00) (3)
6025	1	PRSM AM REV ERLY REP (TTH 12:30-1:45) (3)
6030	1	PRSM MID PER AM HIST (MWF 9:00) (3)
6050	1	PRSM IN US SI 1929 (W 6:30-9:30) (3)
6370	1	PRSM 19 CEN EUR HI (MWF 1:00) (3)
6900	1	HIST INTRO TO RESH (TTH 2:00-3:15) (3)
6993	1	DIRECTED RES STUDY (TBA) (1)
6995	1	THESIS (TBA) (2)
6996	1	THESIS (TBA) (2)
6999	1	RESIDENCE (TBA) (0)

Hlth (Health)

1000	1	HLTH MOD SOC (WF 8:00) (2)
1000	2	HLTH MOD SOC (TTH 8:00) (2)
1000	3	HLTH MOD SOC (MW 8:00) (2)
1000	4	HLTH MOD SOC (MW 8:00) (2)
1000	5	HLTH MOD SOC (TTH 9:00) (2)
1000	6	HLTH MOD SOC (TTH 9:00) (2)
1000	7	HLTH MOD SOC (TTH 10:00) (2)
1000	8	HLTH MOD SOC (TTH 10:00) (2)
1000	9	HLTH MOD SOC (TTH 10:00) (2)
1000	10	HLTH MOD SOC (TTH 10:00) (2)
1000	11	HLTH MOD SOC (TTH 10:00) (2)
1000	12	HLTH MOD SOC (TTH 10:00) (2)
1000	13	HLTH MOD SOC (TTH 10:00) (2)
1000	14	HLTH MOD SOC (TTH 10:00) (2)
1000	15	HLTH MOD SOC (TTH 10:00) (2)
1000	16	HLTH MOD SOC (TTH 10:00) (2)
1000	17	HLTH MOD SOC (WF 11:00) (2)
1000	18	HLTH MOD SOC (WF 11:00) (2)
1000	19	HLTH MOD SOC (MW 11:00) (2)
1000	20	HLTH MOD SOC (TTH 11:00) (2)
1000	21	HLTH MOD SOC (TTH 11:00) (2)
1000	22	HLTH MOD SOC (TTH 12:00) (2)
1000	23	HLTH MOD SOC (MW 12:00) (2)
1000	24	HLTH MOD SOC (TTH 1:00) (2)
1000	25	HLTH MOD SOC (TTH 1:00) (2)
1000	26	HLTH MOD SOC (MW 2:00) (2)
1000	27	HLTH MOD SOC (TTH 2:00) (2)
1000	28	HLTH MOD SOC (TTH 2:00) (2)
1000	29	HLTH MOD SOC (MW 3:00) (2)
1000	30	HLTH MOD SOC (TTH 3:00) (2)
1000	31	HLTH MOD SOC (MW 3:00) (2)
1000	32	HLTH MOD SOC (M 6:30-8:30) (2)
1000	33	HLTH MOD SOC (T 6:30-8:30) (2)
1000	34	HLTH MOD SOC (W 6:30-8:30) (2)
1000	35	HLTH MOD SOC (TH 6:30-8:30) (2)
2123	1	INT & OR TCH HLTH (M 6:30-8:30) (1)
2125	1	SAFETY ED & F A (TTH 8:00) (2)
2125	2	SAFETY ED & F A (TTH 9:00) (2)
2125	3	SAFETY ED & F A (TTH 10:00) (2)
2125	4	SAFETY ED & F A (MW 10:00) (2)
2125	5	SAFETY ED & F A (TTH 11:00) (2)
2125	6	SAFETY ED & F A (WF 12:00) (2)
2125	7	SAFETY ED & F A (MW 2:00) (2)
3220	1	FOUND SPTS MED (MWF 8:00-10:00) (2)
3240	1	SPTS MED PRAC (TTH 10:00-12:00) (3)
3244	1	PRAC HLTH ELM SCH (TTH 8:00) (2)
3244	2	PRAC HLTH ELM SCH (MW 9:00) (2)
3244	3	PRAC HLTH ELM SCH (TTH 12:00) (2)
3244	4	PRAC HLTH ELM SCH (MW 1:00) (2)
3244	5	PRAC HLTH ELM SCH (TTH 3:00) (2)
3244	6	PRAC HLTH ELM SCH (M 6:30-8:30) (2)
*3261	1	ADM SCH COMM HLTH (MWF 9:00-11:00) (2)
4310	1	HUMAN SEX ED (M 6:30-9:30) (3)
*4323	1	METH TCH HLTH (MTWTHF 1:00-2:30) (3)
4348	1	HLTH EDUC PROB (MWF 10:00) (3)
4348	2	HLTH EDUC PROB (MWF 1:00) (3)
4501	1	IND STUDY (TBA) (2)
5345	1	ALCOHOL EDUC (T 2:00-5:00) (3)
5355	1	DRUG EDUC (TH 2:00-5:00) (3)

*BLOCK COURSE ENDS OCTOBER 5, 1979

HOME (Home Economics)

1005	1	FOOD (MW 8:00) (3)
1006	1	FOOD LAB (T 8:00-11:00) (0)
1006	2	FOOD LAB (T 2:00-5:00) (0)
1034	1	CLOTHING CONSTR I (TTH 9:30-12:00) (1)
1034	2	CLOTHING CONSTR I (TTH 9:30-12:00) (1)
1035	1	CLOTHING CONSTR II (TTH 9:30-12:00) (1)
1035	2	CLOTHING CONSTR II (TTH 9:30-12:00) (1)
1036	1	CLOTHING CONSTR III (TTH 9:30-12:00) (1)
1036	2	CLOTHING CONSTR III (TTH 9:30-12:00) (1)
1151	1	INTRO TO HOME EC (TH 8:00) (1)
1151	2	INTRO TO HOME ECO (TH 8:00) (1)
2103	1	FAMILY FELATIONS (MWF 8:00) (3)
2103	2	FAMILY RELATIONS (TTH 8:00-9:30) (3)
2103	3	FAMILY RELATIONS (TTH 2:00-3:30) (3)
2103	4	FAMILY RELATIONS (W 6:30-9:30) (3)
2105	1	NUTRITION (MWF 8:00) (3)
2105	2	NUTRITION (MWF 11:00) (3)
2105	3	NUTRITION (M 6:30-9:30) (3)
2107	1	SANIT & SAFETY (TH 8:00-11:00) (2)
2123	1	ERLY EXPER PROSP TCHR (T 9:00) (1)
2126	1	CONSUMER AFFAIRS (MWF 1:00) (3)
2126	1	CONSUMER AFFAIRS (T 6:30-9:30) (3)
2134	1	TEXTILES (TTH 1:00) (2)
2134	2	TEXTILES (T 6:30-8:30) (2)
2135	1	FASHION FUND (MWF 10:00) (3)
2180	1	INTERIOR (TTH 12:00) (2)
2181	1	INTERIORS LAB (TH 8:00-11:00) (1)
2181	2	INTERIORS LAB (TH 2:00-5:00) (1)
2200	1	INFANCY (MWF 12:00) (3)
2201	1	PRESCHOOL CHILD (TTH 11:00) (3)
2202	1	PRESCHOOL CHILD LAB (TTH 10:00) (0)
2202	2	PRESCHOOL CHILD LAB (TTH 2:00) (0)
2239	1	CLOTHING & HUM BEH (MWF 9:00) (3)
2290	1	MGT & THEORY (TTH 8:00-9:30) (3)
3203	1	MIDDLE CHILDHOOD (MWF 9:00) (3)
3205	1	ADV FOOD (MW 11:00) (3)
3206	1	ADV FOOD LAB (F 10:00-1:00) (0)
3210	1	PRESCHOOL EDUC (TTH 8:00) (3)
3211	1	PRESCHOOL EDUC LAB (TBA) (0)
3225	1	ADV NUTRITION (MWF 8:00) (3)
3235	1	HIST OF COSTUME (TTH 9:30-11:00) (3)
3280	1	PROB IN INTERIORS (M 10:00) (3)
3281	1	PROB IN INTERIORS LAB (WF 10:00-12:00) (0)
3282	1	FURN CONSTR ANAL (T 8:00) (3)
3283	1	FURN CONSTR LAB (TTH 9:00-11:00) (0)
3286	1	CONSUMER EQUIP (MF 2:00) (3)
3287	1	CONSUMER EQUIP LAB (W 2:00-5:00) (0)
4303	1	FOOD FOR CHILD (TTH 2:00-3:30) (3)
4308	1	PRESCH METH & MAT (TTH 2:00-4:00) (3)
3417	1	CURRICULUM DEV (MWF 9:00) (3)
4323	1	METH OF TCHG HE (MWF 10:00) (3)
4324	1	CLINICAL DIETETICS (MWF 1:00) (4)
4325	1	CLIN DIETETICS LAB (M 2:00-5:00) (0)
4326	1	FOOD SERVICE MGT (F 10:00-12:00) (4)
4327	1	FOOD SERVICE MGT LAB (MW 1:00) (0)

Home Economics (continued)

COURSE NO.	SECTION NO.	
4328	1	QUANTITY FOOD (TTH 9:00) (3)
4329	1	QUANTITY FOOD LAB (T 10:00-1:00) (0)
4329	2	QUANTITY FOOD LAB (TH 10:00-1:00) (0)
4351	1	SEMINAR (T 2:00) (1)
4351	2	SEMINAR (F 8:00) (1)
4380	1	DISPLAY TEX & FURN (T 2:00-5:00) (3)
4390	1	MGT OF RESOURCES (W 12:00) (3)
4391	1	MGT RESOURCES LAB (MF 12:00-2:00) (0)
4500	1	INDEPENDENT STUDY (TBA) (3)
4501	1	INDEPENDENT STUDY (TBA) (3)
4502	1	INDEPENDENT STUDY (TBA) (3)
4521	1	READINGS IN HOME EC (TBA) (1)
4990	1	FIELD EXPER IN F & N (TBA) (4)
4991	1	FIELD EXPER IN F & N (TBA) (4)
5002	1	CHILD IN THE FAMILY (W 6:30-9:30) (3)
5309	1	INFANCY INTERV (M 12:00-3:00) (3)
5313	1	HUMAN DEV & FAM REL (W 2:00-5:00) (3)
5321	1	ADULT EDUC (TTH 1:00) (2)
5321	2	ADULT EDUC (T 6:00-8:00) (2)
5329	1	ADV HOME MGT (W 6:30-9:30) (3)
5332	1	MAT & INFANT NUT (W 6:30-9:30) (3)
5333	1	TEXT ANAL (M 2:00-4:00) (3)
5334	1	TEXT ANAL LAB (W 2:00-5:00) (0)
5337	1	TAILORING (TTH 2:00-4:30) (3)
5339	1	PROB IN CLOTH & TEX (T 6:30-9:30) (3)
5355	1	NUTRITION & COM HLTH (TH 6:30-8:30) (3)
5356	1	NUTR & COM HLTH LAB (TBA) (0)
5385	1	HIST AMER HOMES (TTH 11:00-12:30) (3)
5386	1	HOUSING AMER (MWF 9:00) (3)
5387	1	INT LIGHT DES (TH 6:30-9:30) (3)
5990	1	PRESCHOOL INTERNSHIP (T 4:00) (3)
5991	1	PRESCHOOL INTERNSHIP LAB (MW 9:00-12:00) (0)
5991	2	PRESCHOOL INTERNSHIP LAB (TTH 9:00-12:00) (0)
5991	3	PRESCHOOL INTERNSHIP LAB (WF 9:00-12:00) (0)
5991	4	PRESCHOOL INTERNSHIP LAB (MW 9:00-12:00) (0)
5991	5	PRESCHOOL INTERNSHIP LAB (TTH 1:00-4:00) (0)
5992	1	ADV PRESCHL INTERN (T 4:00) (3)
5993	1	ADV PRESCHL LAB (MWF 1:00-4:00) (0)
6403	1	PARENT EDUC (TH 6:30-9:30) (3)
6418	1	SEMINAR CHILD DEV (W 6:30-9:30) (3)
6423	1	ADV METH & CURRIC (W 5:00-8:00) (3)
6440	1	SEMINAR-FOOD & NUTR (T 6:30-9:30) (3)
6500	1	INDEPENDENT STUDY (TBA) (3)
6501	1	INDEPENDENT STUDY (TBA) (3)
6502	1	INDEPENDENT STUDY (TBA) (3)
6980	1	INTERNSHIP CHILD SPEC I (TBA) (3)
6981	1	INTERNSHIP CHILD SPEC II (TBA) (3)
6982	1	INTERNSHIP CLOTH & TEX (TBA) (3)
6983	1	INTERNSHIP CLOTH & TEX (TBA) (3)
6984	1	INTERNSHIP HOME EC EDUC (TBA) (3)
6985	1	INTERNSHIP HOME EC EDUC (TBA) (3)
6986	1	INTERNSHIP FOOD & NUTR (TBA) (3)
6987	1	INTERNSHIP FOOD & NUTR (TBA) (3)
6988	1	INTERNSHIP HOUSING MGT (TBA) (3)
6989	1	INTERNSHIP HOUSING MGT (TBA) (3)
6995	1	THESIS (TBA) (3)
6996	1	THESIS (TBA) (3)
6997	1	THESIS (TBA) (3)
6999	1	RESIDENCE (TBA) (0)

HPRO (Health Professions)

2100	1	PERSPEC IN HLTH CARE (W 6:30-8:30) (2)
4300	1	COMM HLTH & ORG (M 6:30-8:30) (2)
4300	2	COMM HLTH & ORG (TTH 2:00-3:00) (2)
4305	1	ADM SUP CONS HLTH PR (M 6:30-9:30) (3)
*4305	2	ADM SUP CONS HLTH PR (T 9:30-12:30) (3)
4300	1	PHYSIOLOGY (MTWTHF 8:00) (5)
**4340	1	PSYCHIATRY (MW 8:00-9:30) (3)
4350	1	RESEARCH DESIGN (T 3:00-5:00) (2)
4350	2	RESEARCH DESIGN (M 6:30-8:30) (2)
4350	3	RESEARCH DESIGN (MW 10:00) (2)
4360	1	MEDICAL SCIENCE I (MTW 3:30-5:00) (2)

*OPEN ONLY FOR OCCT & PT STUDENTS OR BY PERMISSION OF INSTRUCTOR
**SPECIAL SECTION FOR PT STUDENTS ONLY

HSEM (Honors Seminar)

2010	1	TRAGEDY (T 7:00-9:00) (3)

INDT (Industrial & Technical Education)

1001	1	INDUST CRAFTS (W 8:00-11:00) (2)
1001	2	INDUST CRAFTS (F 8:00-11:00) (2)
1030	1	ENGINEER GRAPHICS I (MWF 10:00-12:00) (4)
1030	2	ENGINEER GRAPHICS I (TTH 8:00-11:00) (4)
1030	3	ENGINEER GRAPHICS I (MWF 1:00-3:00) (4)
1030	4	ENGINEER GRAPHICS I (TTH 2:00-5:00) (4)
*1040	1	GRAPHIC ARTS I (M 1:00-3:00) (4)
1041	1	GRAPHIC ARTS I L (TTH 10:00-12:00) (0)
1041	2	GRAPHIC ARTS I L (TTH 1:00-3:00) (0)
1041	3	GRAPHIC ARTS I L (WF 1:00-3:00) (0)
*1050	1	FUND OF ELECT (MWTH 8:00) (4)

*TO RECEIVE CREDIT FOR A LECTURE COURSE, THE STUDENT MUST REGISTER FOR A CORRESPONDING LAB COURSE THE SAME SEMESTER

1051	1	FUND OF ELECT L (T 8:00-10:00) (0)
1051	2	FUND OF ELECT L (F 8:00-10:00) (0)
1051	3	FUND OF ELECT (M 10:00-12:00) (0)
*1060	1	CONSTRUC TECH I (F 8:00-10:00) (4)
1061	1	CONSTRUC TECH I L (MW 8:00-10:00) (0)
1061	2	CONSTRUC TECH I L (TTH 8:00-10:00) (0)
1061	3	CONSTRUC TECH I L (TTH 10:00-12:00) (0)
*1070	1	METALS TECH I (M 10:00-12:00) (4)
*1070	2	METALS TECH I (M 1:00-3:00) (4)
1071	1	METALS TECH I L (WF 10:00-12:00) (0)
1071	2	METALS TECH I L (TTH 10:00-12:00) (0)
1071	3	METALS TECH I L (WF 1:00-3:00) (0)
1071	4	METALS TECH I L (TTH 1:00-3:00) (0)
*1082	1	POWER TECH (M 2:00-4:00) (4)
1083	1	POWER TECH L (WF 2:00-4:00) (0)
1083	2	POWER TECH L (TTH 2:00-4:00) (0)
2030	1	ENGINEER GRAPHICS II (MW 8:00-10:00) (3)
*2060	1	CONSTR TECH II (M 10:00-12:00) (3)
2061	1	CONSTR TECH II LW 10:00-12:00) (0)
*2070	1	METALS TECH II (T 8:00-10:00) (3)
2071	1	METALS TECH II L (TH 8:00-10:00) (0)
2091	1	INTRO TO INDT (TH 6:30-9:30) (3)
2123	1	ERLY EXP/PROSP TEACH (TBA) (1)
3030	1	ARCH DRAFT (TTH 1:00-3:00) (3)
*3040	1	GRAPHIC ARTS III (M 9:00) (3)
3041	1	GRAPHIC ARTS III (WF 8:00-10:00) (0)
*3050	1	TELE SYS & ELECT MINI (T 10:00-12:00) (3)
3051	1	TELE SYS & ELECT MINI L (TH 10:00-12:00) (0)
*3060	1	CONSTR TECH III (M 2:00-4:00) (3)
3061	1	CONSTR TECH III L (W 2:00-4:00) (0)
3090	1	SUPV WORK EXP (TBA) (2)
3091	1	SUPV WORK EXP (TBA) (2)
*3092	1	INDUST PRODUCT (M 8:00) (2)
3093	1	INDUST PRODUCT L (T 8:00-10:00) (0)
3093	2	INDUST PRODUCT L (TH 8:00-10:00) (0)
*3094	1	INDUST MAIN PRAC (M 1:00) (2)
3095	1	INDUST MAIN PRAC L (W 1:00-3:00) (0)
3095	2	INDUST MAIN PRACT L (F 1:00-3:00) (0)
**3190	1	EVAL IN IND ED (MTWTHF 10:00-11:35)(3)
3290	1	TECH WRIT (TTH 3:00-5:00) (3)
3292	1	INDUST SAFETY (TTH 11:00-12:15) (3)
3294	1	PRIN OF IND TRAIN (MWF 12:00) (3)
4190	1	LAB PLAN & LAYOUT (TTH 3:30-5:00) (3)
4290	1	JOB ANAL PROC/APP (MWF 11:00) (3)
4293	1	INDUST SUPV (MWF 9:00) (3)
4323	1	METH IN INDT (MWF 12:00) (3)
**4325	1	MANAG LAB PROGS (MTWTHF 8:00-9:35)(3)
5500	1	IND STDY/GRAPHIC COMM (TBA) (3)
5501	1	IND STDY/VISUAL COMM (TBA) (3)
5502	1	IND STDY/ELECT COMM (TBA) (3)
5503	1	IND STDY/CONSTR (TBA) (3)
5504	1	IND STDY/MFG (TBA) (3)
6101	1	TOOLS & MAT OF IND (TH 6:30-9:30) (3)
6102	1	SEL & ORG OF SUB MATTER (T 6:30-9:30) (3)
6500	1	SPEC PROB IN IND ED (TBA) (3)
6501	1	SPEC INVEST IN IND ED (TBA) (3)

*TO RECEIVE CREDIT FOR A LECTURE COURSE

ITAL (Italian)

1050	1	INTRO ITAL LYRIC LIT (MWF 1:00) (3)

JOUR (Journalism)

2000	1	INTRO TO MASS MEDIA (TTH 12:30-1:45) (3)
2000	2	INTRO TO MASS MEDIA (TTH 2:00-3:15) (3)
2100	1	BASIC REPORTING (TTH 12:30-1:45) (3)
2100	2	BASIC REPORTING (TTH 2:00-3:15) (3)
3100	1	ADV REPORTING (MWF 10:00) (3)
4100	1	PRESS AND SOC (TTH 9:30-10:45) (3)
4200	1	LEG PROB MASS COMM (TTH 11:00-12:15) (3)
4400	1	EDIT WRIT (MWF 11:00) (3)
4510	1	DIRECTED READINGS (TBA) (3)
4520	1	DIRECTED READINGS (TBA) (3)
4890	1	PRACT CAREERS IN WRIT (MWF 12:00) (3)
4891	1	PRACT: CAREERS IN WRIT (TBA) (6)

LATN (Latin)

1001	1	ELEM LATIN (MWF 10:00) (3)
1001	2	ELEM LATIN (MWF 1:00) (3)
1002	1	ELEM LATIN (MWF 9:00) (3)
1003	1	INTERM LATIN (MWF 11:00) (3)
1004	1	INTERM LATIN (MWF 2:00) (3)

LIBS (Library Science)

*1000	1	RESEARCH SKILLS (TTH 8:00) (1)
*1000	2	RESEARCH SKILLS (TTH 8:00) (1)
*1000	3	RESEARCH SKILLS (TTH 11:00) (1)
*1000	4	RESEARCH SKILLS (TTH 11:00) (1)

COURSE NO.	SECTION NO.	
*1000	5	RESEARCH SKILLS (TTH 2:00) (1)
*1000	6	RESEARCH SKILLS (TTH 2:00) (1)
*1000	7	RESEARCH SKILLS (TTH 3:30) (1)
*1000	8	RESEARCH SKILLS (TTH 3:30) (1)
**1000	9	RESEARCH SKILLS (MW 8:00) (1)
**1000	10	RESEARCH SKILLS (MW 8:00) (1)
**1000	11	RESEARCH SKILLS (MW 9:00) (1)
**1000	12	RESEARCH SKILLS (MW 9:00) (1)
**1000	13	RESEARCH SKILLS (MW 11:00) (1)
**1000	14	RESEARCH SKILLS (MW 12:00) (1)
**1000	15	RESEARCH SKILLS (MW 12:00) (1)
**1000	16	RESEARCH SKILLS (MW 1:00) (1)
**1000	17	RESEARCH SKILLS (MW 1:00) (1)
**1000	18	RESEARCH SKILLS (MW 2:00) (1)
**1000	19	RESEARCH SKILLS (MW 2:00) (1)
**1000	20	RESEARCH SKILLS (MW 3:00) (1)
**1000	21	RESEARCH SKILLS (MW 3:00) (1)
***1000	22	RESEARCH SKILLS (TTH 8:00) (1)
***1000	23	RESEARCH SKILLS (TTH 8:00) (1)
***1000	24	RESEARCH SKILLS (TTH 11:00) (1)
***1000	25	RESEARCH SKILLS (TTH 11:00) (1)
***1000	26	RESEARCH SKILLS (TTH 2:00) (1)
***1000	27	RESEARCH SKILLS (TTH 2:00) (1)
***1000	28	RESEARCH SKILLS (TTH 3:30) (1)
***1000	29	RESEARCH SKILLS (TTH 3:30) (1)
****1000	30	RESEARCH SKILLS (MW 8:00) (1)
****1000	31	RESEARCH SKILLS (MW 8:00) (1)
****1000	32	RESEARCH SKILLS (MW 9:00) (1)
****1000	33	RESEARCH SKILLS (MW 9:00) (1)
****1000	34	RESEARCH SKILLS (MW 11:00) (1)
****1000	35	RESEARCH SKILLS (MW 12:00) (1)
****1000	36	RESEARCH SKILLS (MW 12:00) (1)
****1000	37	RESEARCH SKILLS (MW 1:00) (1)
****1000	38	RESEARCH SKILLS (MW 1:00) (1)
****1000	39	RESEARCH SKILLS (MW 2:00) (1)
****1000	40	RESEARCH SKILLS (MW 2:00) (1)
****1000	41	RESEARCH SKILLS (MW 3:00) (1)
****1000	42	RESEARCH SKILLS (MW 3:00) (1)
2123	1	EARLY EXPER: LIB SCI (T 4:00) (1)
*****4323	1	MET & MAT IN MED PROG (MTWTH 2:00-4:00) (3)
5101	1	FOUND OF LIBS (TTH 12:30-1:45) (3)
5102	1	INTRO TO REF (TTH 9:30-10:45) (3)
5103	1	CATALOGING & CLASS (MWF 10:00) (3)
5103	2	CATALOGING & CLASS (T 6:30-9:30) (3)
5115	1	MATS FOR YOUNG ADULTS (MWF 11:00) (3)
5116	1	LIB ADMIN & MANAGE (TTH 3:30-4:45) (3)
5121	1	STORYTELLING (MWF 9:00) (3)
5121	2	STORYTELLING (W 6:30-9:30) (3)
5203	1	ORGAN SPECIAL MATS (T 6:30-9:30) (3)
5216	1	PROGRAM PLAN (W 6:30-9:30) (3)
6006	1	AUTO OF LIB PROCESSES (TH 6:30-9:30) (3)
6102	1	ADV REFERENCE (M 6:30-9:30) (3)
6302	1	SEM LIB ADM: COM COL (W 4:00-6:00) (2)
6488	1	RES METH IN LIB SCI (M 6:30-9:30) (3)
6500	1	IND STUDY (TBA) (2)
6521	1	READ LIB SCI (TBA) (1)
6990	1	INTERNSHIP (TBA) (2)

*CLASS MEETS 8/30-10/18
**CLASS MEETS 9/5-10/24
***CLASS MEETS 10/23-12/11
****CLASS MEETS 10/29-12/12
*****CLASS MEETS 8/30-10/4

MATH (Mathematics)

0001	1	MATH LEARNING LAB (MWF 8:00) (0)
0001	2	MATH LEARNING LAB (TTH 8:00-9:15) (0)
0001	3	MATH LEARNING LAB (MWF 9:00) (0)
0001	4	MATH LEARNING LAB (TTH 9:30-10:45) (0)
0001	5	MATH LEARNING LAB (MWF 10:00) (0)
0001	6	MATH LEARNING LAB (MWF 11:00) (0)
0001	7	MATH LEARNING LAB (TTH 11:00-12:15) (0)
0001	8	MATH LEARNING LAB (MWF 12:00) (0)
0001	9	MATH LEARNING LAB (TTH 12:30-1:45) (0)
0001	10	MATH LEARNING LAB (MWF 1:00) (0)
0001	11	MATH LEARNING LAB (MWF 2:00) (0)
0001	12	MATH LEARNING LAB (TTH 2:00-3:15) (0)
0001	13	MATH LEARNING LAB (MWF 3:00) (0)
0001	14	MATH LEARNING LAB (TTH 3:30-4:45) (0)
0001	15	MATH LEARNING LAB (MWF 4:00) (0)
1063	1	COLLEGE ALGEBRA (M-F 8:00) (3)
1063	2	COLLEGE ALGEBRA (M-F 8:00) (3)
1063	3	COLLEGE ALGEBRA (M-F 9:00) (3)
1063	4	COLLEGE ALGEBRA (M-F 12:00) (3)
1063	5	COLLEGE ALGEBRA (M-F 12:00) (3)
1063	6	COLLEGE ALGEBRA (M-F 1:00) (3)
1063	7	COLLEGE ALGEBRA (M-F 1:00) (3)
1063	8	COLLEGE ALGEBRA (M-F 8:00) (3)
1063	9	COLLEGE ALGEBRA (M-F 2:00) (3)
1063	10	COLLEGE ALGEBRA (M-F 2:00) (3)
1063	11	COLLEGE ALGEBRA (M-F 9:00) (3)
1063	12	COLLEGE ALGEBRA (M-F 10:00) (3)
1063	13	COLLEGE ALGEBRA (M-F 3:00) (3)
1063	14	COLLEGE ALGEBRA (M-F 3:00) (3)
1063	15	COLLEGE ALGEBRA (M-F 3:00) (3)
1063	16	COLLEGE ALGEBRA (M-F 3:00) (3)
1063	17	COLLEGE ALGEBRA (M-F 3:00) (3)
1063	18	COLLEGE ALGEBRA (M-F 4:00) (3)
1063	19	COLLEGE ALGEBRA (M-F 4:00) (3)
1063	20	COLLEGE ALGEBRA (M-F 4:00) (3)
1065	1	COLLEGE ALGEBRA (MWF 8:00) (3)
1065	2	COLLEGE ALGEBRA (MWF 8:00) (3)
1065	3	COLLEGE ALGEBRA (TTH 8:00-9:15) (3)
1065	4	COLLEGE ALGEBRA (TTH 8:00-9:15) (3)
1065	5	COLLEGE ALGEBRA (MWF 9:00) (3)
1065	6	COLLEGE ALGEBRA (MWF 9:00) (3)
1065	7	COLLEGE ALGEBRA (TTH 11:00-12:15) (3)
1065	8	COLLEGE ALGEBRA (TTH 12:30-1:45) (3)
1065	9	COLLEGE ALGEBRA (TTH 12:30-1:45) (3)
1065	10	COLLEGE ALGEBRA (MWF 1:00) (3)
1065	11	COLLEGE ALGEBRA (TTH 2:00-3:15) (3)
1065	12	COLLEGE ALGEBRA (TTH 2:00-3:15) (3)
1065	13	COLLEGE ALGEBRA (TTH 2:00-3:15) (3)
1065	14	COLLEGE ALGEBRA (MWF 3:00) (3)
1065	15	COLLEGE ALGEBRA (MWF 3:00) (3)
1065	16	COLLEGE ALGEBRA (TTH 3:30-4:45) (3)
1065	17	COLLEGE ALGEBRA (TTH 3:30-4:45) (3)
1065	18	COLLEGE ALGEBRA (TTH 3:30-4:45) (3)

Mathematics (continued)

COURSE NO.	SECTION NO.	
1074	1	APPLIED TRIG (TTH 11:00) (2)
1074	2	APPLIED TRIG (TTH 1:00) (2)
1075	1	PLANE TRIG (TTH 8:00-9:15) (3)
1075	2	PLANE TRIG (TTH 9:30-10:45) (3)
1075	3	PLANE TRIG (MWF 12:00) (3)
1075	4	PLANE TRIG (TTH 2:00-3:15) (3)
1075	5	PLANE TRIG (MWF 3:00) (3)
1085	1	PRECALCULUS MATH (M-F 8:00) (5)
1085	2	PRECALCULUS MATH (M-F 9:00) (5)
1085	3	PRECALCULUS MATH (M-F 10:00) (5)
1085	4	PRECALCULUS MATH (M-F 1:00) (5)
1085	5	PRECALCULUS MATH (M-F 2:00) (5)
2119	1	ELEM OF CALCULUS (TTH 11:00-12:15) (3)
2119	2	ELEM OF CALCULUS (MWF 1:00) (3)
2123	1	ERLY EXPER PROSP TCHR (TTH 11:00) (1)
2127	1	BASIC CONC MATH I (TTH 8:00-9:15) (3)
2127	2	BASIC CONC MATH I (TTH 11:00-12:15) (3)
2127	3	BASIC CONC MATH I (MWF 12:00) (3)
2127	4	BASIC CONC MATH I (MWF 1:00) (3)
2127	5	BASIC CONC MATH I (MWF 2:00) (3)
2129	1	BASIC CONC MATH II (TTH 8:00) (2)
2129	2	BASIC CONC MATH II (TTH 11:00) (2)
2129	3	BASIC CONC MATH II (TTH 1:00) (2)
2171	1	CALCULUS I (MTWTH 10:00) (4)
2171	2	CALCULUS I (MTWTH 12:00) (4)
2171	3	CALCULUS I (MTWTH 12:00) (4)
2172	1	CALCULUS II (MTWTH 10:00) (4)
2172	2	CALCULUS II (MTWTH 11:00) (4)
2172	3	CALCULUS II (MTWTH 12:00) (4)
2173	1	CALCULUS III (MTWTH 12:00) (4)
2182	1	INTEGR CALCULUS I (M-F 10:00) (5)
2182	2	INTEGR CALCULUS I (M-F 11:00) (5)
2182	3	INTEGR CALCULUS I (M-F 12:00) (5)
2183	1	INTEGR CALCULUS II (M-F 10:00) (5)
2183	2	INTEGR CALCULUS II (M-F 11:00) (5)
2183	3	INTEGR CALCULUS II (M-F 12:00) (5)
*3219	1	TECH ELEM MATH (TTH 8:00) (3)
*3219	2	TECH ELEM MATH (TTH 9:00) (3)
*3219	3	TECH ELEM MATH (TTH 10:00) (3)
*3219	4	TECH ELEM MATH (TTH 11:00) (3)
*3219	5	TECH ELEM MATH (TTH 1:00) (3)
*3219	6	TECH ELEM MATH (TTH 2:00) (3)
*3220	1	TECH ELEM MATH L (MWF 8:00) (0)
*3220	2	TECH ELEM MATH L (MWF 9:00) (0)
*3220	3	TECH ELEM MATH L (MWF 10:00) (0)
*3220	4	TECH ELEM MATH L (MWF 11:00) (0)
*3220	5	TECH ELEM MATH L (MWF 1:00) (0)
*3220	6	TECH ELEM MATH L (MWF 2:00) (0)
*3221	1	TECH ELEM MATH GR 4-9 (TTH 12:00) (3)
*3222	1	TECH ELEM MATH GR 4-9 (MWF 12:00) (0)
3228	1	ELEM STATIS METH I (MWF 8:00) (3)
3228	2	ELEM STATIS METH I (MWF 11:00) (3)
3228	3	ELEM STATIS METH I (MWF 11:00) (3)
3228	4	ELEM STATIS METH I (TTH 2:00-3:15) (3)
3233	1	COLLEGE GEOMETRY (MWF 1:00) (3)
3237	1	ADV CON MOD MATH III (MWF 8:00) (3)
3256	1	LINEAR ALGEBRA (TTH 11:00-12:15) (3)
3263	1	INTRO MOD ALGE (TTH 12:30-1:45) (3)
3307	1	MATH STATIS I (MWF 2:00) (3)
3550	1	MATH HONORS (TBA) (2)
4323	1	TEACHING OF MATH (M-F 10:00) (3)
4332	1	CAL FINITE DIFFER (MWF 8:00) (3)
4550	1	MATH HONORS (TBA) (2)
5021	1	NUMBER THEORY I (T 6:30-9:30) (3)
5101	1	ADV CALCULUS I (TTH 9:30-10:45) (3)
**5311	1	MATH PHYSICS I (TTH 11:00-12:15) (3)
5322	1	FOUND OF MATH (MWF 11:00) (3)
5651	1	INTRO TOPOLOGY I (M 6:30-9:30) (3)
5801	1	STATIST THEORY I (MWF 11:00) (3)
6121	1	REAL VARIABLES I (TH 6:30-9:30) (3)
6261	1	DIAG APPRO TCH ELE MA (M 6:30-9:30) (3)

*STUDENTS MUST ENROLL IN SAME CLASS SECTION AS LAB
**COURSE ALSO LISTED AS PHYS 5311

MEDT (Medical Technology)

COURSE NO.	SECTION NO.	
3010	1	CLIN HEMAT & MICROS (MWF 1:00) (3)
3011	1	CLIN HEMAT MICROS LAB (M 9:00-12:00) (1)
4010	1	IMMUNOHEMAT & SERO (M 2:00-4:00) (2)
4011	1	IMMUNOHEMAT & SERO LAB (TTH 9:00-11:00) (2)
4996	1	GEN CLIN EDUC II (TBA) (1)
5030	1	CLIN CHEM I (TTH 1:00) (2)
5031	1	CLIN CHEM I LAB (WF 9:00-12:00) (2)
5060	1	CLIN MICROBIOL II (TWTHF 1:00) (4)
5061	1	CLIN MICROBIOL II LAB (TWTH 2:00) (2)

MRSC (Medical Record Science)

3000	1	INT TO MED TERM (TTH 11:00) (2)
3005	1	MED TERM I (MWF 10:00) (4)
3006	1	MED TERM LAB I (MW 11:00) (0)
3010	1	MED REC SCI I (M-F 9:00) (5)
3011	1	MED REC SCI I LAB (TTH 10:00) (0)
4010	1	ORG & MAN MED REC DEPT (MWF 2:00) (4)
4011	1	ORG & MAN MED REC DEPT LAB (MW 3:00) (0)
4990	1	DIRECTED PRACTICE (T 1:00-5:00) (1)
4990	2	DIRECTED PRACTICE (T 1:00-5:00) (1)
4990	3	DIRECTED PRACTICE (TH 1:00-5:00) (1)
4990	4	DIRECTED PRACTICE (TH 1:00-5:00) (1)

MUSC (Music)

PERFORMANCE GROUPS		
1605	1	OPERA THEATRE (TTH 4:00-6:00) (1)
2605	1	OPERA THEATRE (TTH 4:00-6:00) (1)
3605	1	OPERA THEATRE (TTH 4:00-6:00) (1)
4605	1	OPERA THEATRE (TTH 4:00-6:00) (1)
6605	1	OPERA THEATRE (TTH 4:00-6:00) (1)
1625	1	CONCERT CHOIR (MTWTH 2:00) (1)
2625	1	CONCERT CHOIR (MTWTH 2:00) (1)
3625	1	CONCERT CHOIR (MTWTH 2:00) (1)
4625	1	CONCERT CHOIR (MTWTH 2:00) (1)
6625	1	CONCERT CHOIR (MTWTH 2:00) (1)
1635	1	UNIVERSITY CHORALE (MTWTH 1:00) (1)
2635	1	UNIVERSITY CHORALE (MTWTH 1:00) (1)
3635	1	UNIVERSITY CHORALE (MTWTH 1:00) (1)
4635	1	UNIVERSITY CHORALE (MTWTH 1:00) (1)
1645	1	MEN'S GLEE CLUB (MWF 12:00) (1)
2645	1	MEN'S GLEE CLUB (MWF 12:00) (1)
3645	1	MEN'S GLEE CLUB (MWF 12:00) (1)
4645	1	MEN'S GLEE CLUB (MWF 12:00) (1)
1655	1	WOMENS CHORUS (MW 3:00) (1)
2655	1	WOMENS CHORUS (MW 3:00) (1)
3655	1	WOMENS CHORUS (MW 3:00) (1)
4655	1	WOMENS CHORUS (MW 3:00) (1)
1665	1	WOMENS GLEE CLUB (MWF 12:00) (1)
2665	1	WOMENS GLEE CLUB (MWF 12:00) (1)
3665	1	WOMENS GLEE CLUB (MWF 12:00) (1)
4665	1	WOMENS GLEE CLUB (MWF 12:00) (1)
1705	1	MARCHING BAND (MWF 3:00-4:30) (1)
2705	1	MARCHING BAND (MWF 3:00-4:30) (1)
3705	1	MARCHING BAND (MWF 3:00-4:30) (1)
4705	1	MARCHING BAND (MWF 3:00-4:30) (1)
1735	1	WIND ENS (MTWTH 1:00) (1)
2735	1	WIND ENS (MTWTH 1:00) (1)
3735	1	WIND ENS (MTWTH 1:00) (1)
4735	1	WIND ENS (MTWTH 1:00) (1)
6735	1	WIND ENS (MTWTH 1:00) (1)
1745	1	SYMPHONY ORCHESTRA (T 7:30-10:00) (1)
2745	1	SYMPHONY ORCHESTRA (T 7:30-10:00) (1)
3745	1	SYMPHONY ORCHESTRA (T 7:30-10:00) (1)
4745	1	SYMPHONY ORCHESTRA (T 7:30-10:00) (1)
6745	1	SYMPHONY ORCHESTRA (T 7:30-10:00) (1)
1755	1	SYMP ORCH LAB (TTH 4:00) (0)
2755	1	SYMP ORCH LAB (TTH 4:00) (0)
3755	1	SYMP ORCH LAB (TTH 4:00) (0)
4755	1	SYMP ORCH LAB (TTH 4:00) (0)
6755	1	SYMP ORCH LAB (TTH 4:00) (0)

Music (continued)

COURSE NO.	SECTION NO.	
CHAMBER GROUPS		
1805	1	CHAMBER MUSIC (STRINGS) (TBA) (1)
2805	1	CHAMBER MUSIC (STRINGS) (TBA) (1)
3805	1	CHAMBER MUSIC (STRINGS) (TBA) (1)
4805	1	CHAMBER MUSIC (STRINGS) (TBA) (1)
6805	1	CHAMBER MUSIC (STRINGS) (TBA) (1)
1805	2	CHAMBER MUSIC (STRINGS) (TBA) (1)
2805	2	CHAMBER MUSIC (STRINGS) (TBA) (1)
3805	2	CHAMBER MUSIC (STRINGS) (TBA) (1)
4805	2	CHAMBER MUSIC (STRINGS) (TBA) (1)
6805	2	CHAMBER MUSIC (STRINGS) (TBA) (1)
1815	1	CHAMBER MUSIC (WOODWINDS) (TBA) (1)
2815	1	CHAMBER MUSIC (WOODWINDS) (TBA) (1)
3815	1	CHAMBER MUSIC (WOODWINDS) (TBA) (1)
4815	1	CHAMBER MUSIC (WOODWINDS) (TBA) (1)
6815	1	CHAMBER MUSIC (WOODWINDS) (TBA) (1)
1815	2	CHAMBER MUSIC (WOODWINDS) (TBA) (1)
2815	2	CHAMBER MUSIC (WOODWINDS) (TBA) (1)
3815	2	CHAMBER MUSIC (WOODWINDS) (TBA) (1)
4815	2	CHAMBER MUSIC (WOODWINDS) (TBA) (1)
6815	2	CHAMBER MUSIC (WOODWINDS) (TBA) (1)
1815	3	CHAMBER MUSIC (WOODWINDS) (TBA) (1)
2815	3	CHAMBER MUSIC (WOODWINDS) (TBA) (1)
3815	3	CHAMBER MUSIC (WOODWINDS) (TBA) (1)
4815	3	CHAMBER MUSIC (WOODWINDS) (TBA) (1)
6815	3	CHAMBER MUSIC (WOODWINDS) (TBA) (1)
1825	1	CHAMBER MUSIC (PERC) (TTH 2:00) (1)
2825	1	CHAMBER MUSIC (PERC) (TTH 2:00) (1)
3825	1	CHAMBER MUSIC (PERC) (TTH 2:00) (1)
4825	1	CHAMBER MUSIC (PERC) (TTH 2:00) (1)
6825	1	CHAMBER MUSIC (PERC) (TTH 2:00) (1)
1825	2	CHAMBER MUSIC (PERC) (TTH 9:00) (1)
2825	2	CHAMBER MUSIC (PERC) (TTH 9:00) (1)
3825	2	CHAMBER MUSIC (PERC) (TTH 9:00) (1)
4825	2	CHAMBER MUSIC (PERC) (TTH 9:00) (1)
6825	2	CHAMBER MUSIC (PERC) (TTH 9:00) (1)
1835	1	CHAMBER MUSIC (SAX) (TBA) (1)
2835	1	CHAMBER MUSIC (SAX) (TBA) (1)
3835	1	CHAMBER MUSIC (SAX) (TBA) (1)
4835	1	CHAMBER MUSIC (SAX) (TBA) (1)
6835	1	CHAMBER MUSIC (SAX) (TBA) (1)
1845	1	CHAMBER MUSIC (COLLEGIUM) (TBA) (1)
2845	1	CHAMBER MUSIC (COLLEGIUM) (TBA) (1)
3845	1	CHAMBER MUSIC (COLLEGIUM) (TBA) (1)
4845	1	CHAMBER MUSIC (COLLEGIUM) (TBA) (1)
6845	1	CHAMBER MUSIC (COLLEGIUM) (TBA) (1)
1855	1	CHAMBER MUSIC (JAZZ) (T 3:00) (1)
2855	1	CHAMBER MUSIC (JAZZ) (T 3:00) (1)
3855	1	CHAMBER MUSIC (JAZZ) (T 3:00) (1)
4855	1	CHAMBER MUSIC (JAZZ) (T 3:00) (1)
6855	1	CHAMBER MUSIC (JAZZ) (T 3:00) (1)
1855	2	CHAMBER MUSIC (JAZZ) (M 2:00) (1)
2855	2	CHAMBER MUSIC (JAZZ) (M 2:00) (1)
3855	2	CHAMBER MUSIC (JAZZ) (M 2:00) (1)
4855	2	CHAMBER MUSIC (JAZZ) (M 2:00) (1)
6855	2	CHAMBER MUSIC (JAZZ) (M 2:00) (1)
1865	1	CHAMBER MUSIC (BRASS) (F 1:00) (1)
2865	1	CHAMBER MUSIC (BRASS) (F 1:00) (1)
3865	1	CHAMBER MUSIC (BRASS) (F 1:00) (1)
4865	1	CHAMBER MUSIC (BRASS) (F 1:00) (1)
6865	1	CHAMBER MUSIC (BRASS) (F 1:00) (1)
1865	2	CHAMBER MUSIC (BRASS) (TBA) (1)
2865	2	CHAMBER MUSIC (BRASS) (TBA) (1)
3865	2	CHAMBER MUSIC (BRASS) (TBA) (1)
4865	2	CHAMBER MUSIC (BRASS) (TBA) (1)
6865	2	CHAMBER MUSIC (BRASS) (TBA) (1)
1875	1	CHAMBER MUSIC (KEYBOARD) (TBA) (1)
2875	1	CHAMBER MUSIC (KEYBOARD) (TBA) (1)
3875	1	CHAMBER MUSIC (KEYBOARD) (TBA) (1)
4875	1	CHAMBER MUSIC (KEYBOARD) (TBA) (1)
6875	1	CHAMBER MUSIC (KEYBOARD) (TBA) (1)
1885	1	CHAMBER MUSIC (CONTEMPORARY) (TBA) (1)
2885	1	CHAMBER MUSIC (CONTEMPORARY) (TBA) (1)
3885	1	CHAMBER MUSIC (CONTEMPORARY) (TBA) (1)
4885	1	CHAMBER MUSIC (CONTEMPORARY) (TBA) (1)
6885	1	CHAMBER MUSIC (CONTEMPORARY) (TBA) (1)
1895	1	CHAMBER MUSIC (VOCAL) (TBA) (1)
2895	1	CHAMBER MUSIC (VOCAL) (TBA) (1)
3895	1	CHAMBER MUSIC (VOCAL) (TBA) (1)
4895	1	CHAMBER MUSIC (VOCAL) (TBA) (1)
6895	1	CHAMBER MUSIC (VOCAL) (TBA) (1)
1000	1	RECITAL (TH 3:00) (0)
1105	1	BEG PIANO GRP (TTH 8:00) (1)
1105	2	BEG PIANO GRP (MW 9:00) (1)
1105	3	BEG PIANO GRP (TTH 9:00) (1)
1105	4	BEG PIANO GRP (MW 11:00) (1)
1105	5	BEG PIANO GRP (TTH 1:00) (1)
1105	6	BEG PIANO GRP (TTH 2:00) (1)
1115	1	BEG PIANO GRP (TTH 11:00) (1)
1115	2	BEG PIANO GRP (MW 1:00) (1)
1156	1	BASIC MUSICIANSHIP (MTWTH 9:00) (4)
1156	2	BASIC MUSICIANSHIP (MTWTH 9:00) (4)
1156	3	BASIC MUSICIANSHIP (MTWTH 11:00) (4)
1156	4	BASIC MUSICIANSHIP (MTWTH 11:00) (4)
1156	5	BASIC MUSICIANSHIP (MTWTH 9:00) (4)
1205	1	BEG VOICE GRP (TTH 12:00) (1)
1205	2	BEG VOICE GRP (TTH 2:00) (1)
1205	3	BEG VOICE GRP (MW 1:00) (1)
1326	1	COMPOSITION (W 10:00) (1)
1366	1	COMPRE MUSIC LAB (TTH 10:00) (1)
1366	2	COMPRE MUSIC LAB (TTH 10:00) (1)
1366	3	COMPRE MUSIC LAB (TTH 10:00) (1)
1366	4	COMPRE MUSIC LAB (TTH 8:00) (1)
1366	5	COMPRE MUSIC LAB (TTH 10:00) (1)
1405	1	WOODWIND GRP (MW 12:00) (1)
1405	2	WOODWIND GRP (TTH 12:00) (1)
1415	1	WOODWIND GRP (TTH 8:00) (1)
1425	1	WOODWIND GRP (TTH 2:00) (1)
1435	1	BRASS GRP (MW 9:00) (1)
1435	2	BRASS GRP (TTH 12:00) (1)
1445	1	PERCUSSION GRP (TTH 8:00) (1)
1445	2	PERCUSSION GRP (TTH 12:00) (1)
2105	1	INT PIANO GRP (MW 9:00) (1)
2105	2	INT PIANO GRP (MW 10:00) (1)
2105	3	INT PIANO GRP (TTH 10:00) (1)
2105	4	INT PIANO GRP (TTH 1:00) (1)
2105	5	INT PIANO GRP (MW 2:00) (1)
2115	1	INT PIANO GRP (MW 12:00) (1)
2115	2	INT PIANO GRP (MW 1:00) (1)
2123	1	ERLY EXPER PROSP TCHR (T 8:00) (1)
2123	2	ERLY EXPER PROSP TCHR (T 8:00) (1)
2125	1	BASIC KEYB SKILLS (MW 3:00) (1)
2156	1	BASIC MUSICIANSHIP (MWF 9:00) (3)
2156	2	BASIC MUSICIANSHIP (MWF 10:00) (3)
2156	3	BASIC MUSICIANSHIP (MWF 12:00) (3)
2156	4	BASIC MUSICIANSHIP (MWF 11:00) (3)
2156	5	BASIC MUSICIANSHIP (MWF 12:00) (3)
2208	1	MUSIC APPRE (MWF 12:00) (2)
2208	2	MUSIC APPRE (TTH 12:00) (2)
2218	1	ORCHESTRAL MUSIC (TTH 1:00) (2)
2228	1	MUSIC OF THE THEATER (MW 12:00) (2)
2248	1	MUSIC OF WORLD'S PEOPLES (TTH 3:00) (2)
2258	1	HISTORY OF JAZZ MUSIC (TTH 12:00) (2)
2305	1	STRING GRP (TTH 8:00) (1)
2315	1	STRING GRP (TTH 9:00) (1)
2326	1	COMPOSITION (T 11:00 & TBA) (2)
2366	1	COMPRE MUSIC LAB (MW 10:00) (1)
2366	2	COMPRE MUSIC LAB (TTH 11:00) (1)
2366	3	COMPRE MUSIC LAB (TTH 11:00) (1)
2366	4	COMPRE MUSIC LAB (TTH 11:00) (1)
2366	5	COMPRE MUSIC LAB (TTH 11:00) (1)
2406	1	MUS HIST & LIT (MW 8:00) (2)
2455	1	ACCOMPANYING (W 5:00) (1)
2465	1	ACCOMPANYING (W 5:00) (1)
2517	1	SERVICE PLAYING (TBA) (3)
3018	1	BASIC MUSIC SKILLS (MWF 8:00) (3)
3018	2	BASIC MUSIC SKILLS (MWF 10:00) (3)
3018	3	BASIC MUSIC SKILLS (MWF 12:00) (3)
3018	4	BASIC MUSIC SKILLS (MWF 10:00) (3)
3018	5	BASIC MUSIC SKILLS (MWF 11:00) (3)
30 8	6	BASIC MUSIC SKILLS (MWF 1:00) (3)
3018	7	BASIC MUSIC SKILLS (MWF 2:00) (3)
3028	1	ME IN ELEM GRD (TTH 9:00) (2)
3028	2	ME IN ELEM GRD (TTH 2:00) (2)

Music (continued)

COURSE NO.	SECTION NO.	
3038	1	ME INTERM GRD (TTH 10:00) (2)
3038	2	ME INTERM GRD (TTH 10:00) (2)
3048	1	MUSC EXCEPT CHILD (TTH 12:00) (2)
3048	2	MUSC EXCEPT CHILD (TTH 1:00) (2)
3156	1	CONDUCTING (MW 11:00) (2)
3156	2	CONDUCTING (MW 11:00) (2)
3156	3	CONDUCTING (MW 11:00) (2)
3156	4	CONDUCTING (MW 11:00) (2)
3156	5	CONDUCTING (MW 11:00) (2)
3176	1	ORCHESTRATION (TTH 10:00) (2)
3176	2	ORCHESTRATION (MW 10:00) (2)
3205	1	VOICE FUND (TTH 8:00) (1)
3217	1	BEG INSTRU-INST MU ED (TTH 11:00) (2)
3217	2	BEG INSTRU-INST MU ED (TTH 11:00) (2)
3237	1	BEG INSTRU VOC GEN ME (MW 10:00) (2)
3237	2	BEG INSTRU VOC GEN ME (TTH 11:00) (2)
3257	1	MUSIC THERAPY I (MWF 9:00) (3)
3277	1	MARCHING BAND TECH (TTH 9:00) (2)
3297	1	ORIENT TO THERAPY (TBA) (1)
3326	1	COMPOSITION (T 11:00 & TBA) (2)
3366	1	ELECT MUS COMP (MW 12:00) (2)
3455	1	ACCOMPANYING (TBA) (1)
3637	1	VOICE PEDAGOGY (TTH 11:00) (2)
3657	1	STRING INST PEDAGOGY (TBA) (3)
3707	1	FOUND OF PIANO PED (MW 1:00) (2)
3796	1	OPERA LIT (TTH 12:00) (2)
4277	1	MUSIC FOR GRP ACT (TTH 12:00) (2)
*4323	1	MAT & METH OF INST TCH (MTWTHF 9:00) (2)
4326	1	COMPOSITION (T 11:00 & TBA) (3)
*4333	1	MAT & METH OF V/G TCH (MTWTHF 9:00) (2)
4366	1	ADV COMP ELEC MED (TBA) (3)
4455	1	ACCOMPANYING (TBA) (1)
4506	1	DIR STUDY MU THEORY (TBA) (2)
4550	1	MUSIC HONORS PROGRAM (TBA) (2)
5257	1	PSYCH FDN OF MUS (TTH 10:00) (2)
5326	1	20TH CENT HARMONY (MW 11:00) (2)
5336	1	ADV ORCHESTRATION (TTH 2:00) (2)
5416	1	MUS OF ROCOCO & CLASSIC (TTH 12:00) (2)
5426	1	MUS OF ROMANTIC ERA (MW 10:00 (2)
5627	1	STUDIO VOCAL TECH (MW 9:00) (2)
5706	1	ADV APPLIED COND (MWF 2:00) (3)
5707	1	SEM: PROB PIANO PED (TTH 11:00) (2)
5727	1	PIANO PED: OBSERV ST TCH (TBA) (2)
5926	1	WIND INST LIT (TTH 11:00) (2)
5947	1	CHORAL PROB & TECH (TTH 9:00) (2)
5997	1	CLINICAL INTERN (TBA) (1)
6006	1	MUSIC STRUCT & STYLE (TTH 1:00) (2)
6326	1	COMPOSITION (T 11:00 & TBA) (2)
6366	1	SPEC PROB ELEC MUS (TBA) (2)
6497	1	SEM RES IN MUS (TBA) (2)
6887	1	INTR RES IN MUS (TTH 9:00) (2)
6917	1	MUS ADM & SUPER (T 7:00-9:00) (2)
6927	1	SEM PROB IN MUS ED (TBA) (2)
6937	1	SEM PROB IN MUS ED (TBA) (2)

*FIRST 6 WEEKS OF SEMESTER

NURS (Nursing)

COURSE NO.	SECTION NO.	
1000	1	PERSPECT NURS (W 3:00-5:00) (2)
1000	2	PERSPECT NURS (T 10:00-12:00) (2)
1000	3	PERSPECT NURS (W 10:00-12:00) (2)
1000	4	PERSPECT NURS (TH 3:00-5:00) (2)
1000	5	PERSPECT NURS (W 4:00-6:00) (2)
1000	6	PERSPECT NURS (TBA) (2)
2100	1	FUND OF NURS (MF 10:00-12:00; TH 9:00-12:00) (8)
2101	1	FUND OF NURS L (T 8:00-4:00) (0)
2101	2	FUND OF NURS L (W 8:00-4:00) (0)
2106	1	NUTR COMM SETTING (M 1:00) (2)
2107	1	NUTR COMM SETTING L (M 3:00-5:00) (0)
2107	2	NUTR COMM SETTING L (T 1:00-3:00) (0)
2107	3	NUTR COMM SETTING L (W 3:00-5:00) (0)
2107	4	NUTR COMM SETTING L (TH 3:00-5:00) (0)
3201	1	ADV MED SURG NURS (MTWTH 1:00-3:00) (11)
3202	1	ADV MED SURG NURS L (MTW 7:00-12:00) (0)
3202	2	ADV MED SURG NURS L (MT 3:00-11:00) (0)
3202	3	ADV MED SURG NURS L (WTH 3:00-11:00) (0)
3230	1	MATER & CHILD CARE (THF 8:00-12:00) (11)
3231	1	MATER & CHILD CARE L (M 7:00-3:00; T 3:00-7:00) (0)
3231	2	MATER & CHILD CARE L (M 7:00-3:00; T 7:00-11:00) (0)
3231	3	MATER & CHILD CARE L (T 11:00-3:00; W 7:00-3:00) (0)
3240	1	INTRO TO PHYS ASSCSS (TBA) (3)
3241	1	INTRO TO PHYS ASSCSS L (TBA) (0)
3305	1	CLIN NURS SPEC (TBA) (3)
3306	1	CLIN NURS SPEC (TBA) (0)
4300	1	COMM MEN HLTH NURS (W 4:00-6:00; F 8:00-10:00) (8)
4301	1	COMM MEN HLTH NURS L (MTWTH 9:00-3:00) (0)
4315	1	COMM HLTH NURS (W 5:00-7:00; F 8:00-1:00)(8)
4316	1	COMM HLTH NURS L (MT 9:00-4:00) (0)
4316	2	COMM HLTH NURS L (WTH 9:00-4:00) (0)
4320	1	ISSUES IN NURS (TH 5:00) (1)
4320	2	ISSUES IN NURS (T 5:00) (1)
4320	3	ISSUES IN NURS (T 5:00) (1)
4340	1	PROF NURS PROBL (F 1:00-3:00) (2)
4340	2	PROF NURS PROBL (F 1:00-3:00) (2)
4340	3	PROF NURS PROBL (TBA) (2)
4350	1	LEADERSHIP NURS (F 10:00-12:00) (5)
4351	1	LEADERSHIP NURS L (MT 7:00-4:00; MT 4:00-9:00) (0)
5500	1	INDEPENDENT STUDY (TBA) (3)
5500	2	INDEPENDENT STUDY (TBA) (3)
5500	3	INDEPENDENT STUDY (TBA) (3)
5500	4	INDEPENDENT STUDY (TBA) (3)
5501	1	INDEPENDENT STUDY (TBA) (3)
6000	1	COMP HLTH ASSESS (MW 4:00-6:00) (3)
6005	1	PAT CARE MGT (T 6:30-8:30) (2)
6010	1	TH OF NSG (TH 5:00-7:00) (2)
6400	1	CURR DEV (T 3:00-6:00) (2)
6405	1	SEM NURS ED (W 3:00-5:00) (2)
6450	1	TH/MODELS NSG MANAGE (T 3:00-6:00) (3)
6500	1	INDP STUDY NSG (TBA) (3)
6521	1	R/R IN NURS (W 3:00-5:00) (2)
6990	1	FIELD EXP IN NURS (TH 3:00-5:00) (3)
6980	1	INDIV CL OPTIONS (TBA) (3)
6995	1	RESEARCH (M 3:00-5:00) (3)
6996	1	RESEARCH (M 3:00-5:00) (1)
6997	1	RESEARCH (M 3:00-5:00) (1)

OCCT (Occupational Therapy)

3001	1	AGENTS (MW 1:00-3:00) (2)
3010	1	THEORY I (T 1:00-3:00) (2)
3011	1	THEORY I L (T 2:00-3:00; TH 1:00-3:00) (0)
4010	1	THEORY III (MW 3:30) (3)
4011	1	THEORY III L (TTH 3:30-5:00) (0)
4020	1	SEMINAR I (TTH 8:00) (1)
4030	1	THEORY V (MW 8:00) (2)
4521	1	PROF LIT (MW 4:30) (2)
4990	1	FW I PHYS DYS (TBA) (1)
4992	1	FW I PHYC (TBA) (1)
4995	1	FW II (MTWTHF 8:00-5:00) (4)

PADM (Public Administration)

6100	1	INTRO TO PUBLIC ADM (F 6:30-9:30) (3)
6120	1	PUB BUD & FIN (W 6:30-9:30) (3)
6140	1	ADM LAW & PROC (T 6:30-9:30) (3)
6160	1	PUB POLICY (M 6:30-9:30) (3)
6198	1	INDEPENDENT RESEARCH (TBA) (3)
6199	1	INDEPENDENT RESEARCH (TBA) (3)

PHIL (Philosophy)

1100	1	KNOWL EXIST & VAL (MWF 9:00) (3)
1100	2	KNOWL EXIST & VAL (MWF 10:00) (3)
1100	3	KNOWL EXIST & VAL (MWF 11:00) (3)

Philosophy (continued)

COURSE NO.	SECTION NO.	
1100	4	KNOWL EXIST & VAL (TTH 12:30-2:00) (3)
1100	5	KNOWL EXIST & VAL (MWF 1:00) (3)
1100	6	KNOWL EXIST & VAL (MWF 2:00) (3)
1100	7	KNOWL EXIST & VAL (MWF 3:00) (3)
1170	1	HUMAN CONDUCT (MWF 9:00) (3)
1170	2	HUMAN CONDUCT (MWF 10:00) (3)
1171	1	MAN AND THE STATE (MWF 2:00) (3)
1500	1	INTRO TO LOGIC (MWF 9:00) (3)
1500	2	INTRO TO LOGIC (TTH 9:30-11:00) (3)
1500	3	INTRO TO LOGIC (MWF 10:00) (3)
1500	4	INTRO TO LOGIC (MWF 11:00) (3)
1500	5	INTRO TO LOGIC (MWF 12:00) (3)
1691	1	BIBLE & ITS BKGR I (MWF 9:00) (3)
1691	2	BIBLE & ITS BKGR I (MWF 11:00) (3)
2271	1	INTRO TO PHIL OF ART (MWF 12:00) (3)
2271	2	INTRO TO PHIL OF ART (MW 4:00-5:30) (3)
2272	1	PHIL PERSPEC OF SEX (MWF 10:00) (3)
2273	1	PHIL & EDUC (MWF 1:00) (3)
2280	1	INTRO PHIL OF SPORT (MWF 9:00) (3)
2280	2	INTRO PHIL OF SPORT (MWF 11:00) (3)
2310	1	ANCIENT PHIL (MWF 11:00) (3)
2330	1	MODERN PHIL (MWF 12:00) (3)
2340	1	CONTEMP PHIL (MWF 1:00) (3)
2580	1	INTRO CRIT THINKING (MWF 2:00) (3)
2581	1	MORAL PROB IN MED (TTH 11:00-12:30) (3)
3451	1	AMER PHIL (TTH 12:30-2:00) (3)
3580	1	INTERM LOGIC (MWF 12:00) (3)
4312	1	ARISTOTLE (TTH 11:00-12:30) (3)
4331	1	CONTNL RATIONALISM (TTH 3:30-5:00) (3)
4347	1	PHIL & SPORT (TTH 9:30-11:00) (3)
5250	1	METAPHYSICS (TTH 2:00-3:30) (3)

PHYE (Physical Education)

1000	1	FOUND PHYE LAB (TTH 9:30-10:30) (1)
1000	2	FOUND PHYE LAB (TTH 10:30-11:30) (1)
1000	3	FOUND PHYE LAB (TTH 11:30-12:30) (1)
1000	4	FOUND PHYE LAB (TTH 12:30-1:30) (1)
1000	5	FOUND PHYE LAB (TTH 1:30-2:30) (1)
1013	1	ELEM SOCCER (MF 10:00) (1)
1018	1	ELEM SWIMMING (MF 11:00) (1)
1021	1	ELEM TENNIS (MW 9:00) (1)
1021	2	ELEM TENNIS (MW 10:00) (1)
1021	3	ELEM TENNIS (MF 11:00) (1)
1021	4	ELEM TENNIS (MW 12:00) (1)
1021	5	ELEM TENNIS (MW 1:00) (1)
1021	6	ELEM TENNIS (MW 2:00) (1)
1025	1	ADAPT ACT (TTH 12:00) (1)
1026	1	ADAPT ACT (TTH 12:00) (1)
1101	1	PHYS CONDITION (MW 9:00) (1)
1101	2	PHYS CONDITION (MW 10:00) (1)
1101	3	PHYS CONDITION (TTH 8:30-9:30) (1)
1104	1	ARCHERY (MW 10:00) (1)
1107	1	SQUARE DANCING (WF 10:00) (1)
1108	1	ELEM MOD DANCE (MW 9:00) (1)
1111	1	SOCIAL DANCE (MF 12:00) (1)
1111	2	SOCIAL DANCE (MF 12:00) (1)
1112	1	FOLK DANCE (MW 2:00) (1)
1119	1	VOLLEYBALL (TTH 8:30-9:30) (1)
1120	1	GOLF (MW 9:00) (1)
1120	2	GOLF (WF 10:00) (1)
1121	1	ADV TENNIS (MW 8:00) (1)
*1139	1	BOWLING (MW 9:00) (1)
*1139	2	BOWLING (MW 10:00) (1)
*1139	3	BOWLING (MF 11:00) (1)
1357	1	HPER MOD SOC (TTH 2:00) (2)
2123	1	ERLY EXPER PROS TCH (MW 3:00) (1)
2123	2	ERLY EXPER PROS TCH (TTH 3:00) (1)
**2278	1	BASIC SCUBA DIV (MWF 8:00-9:50) (3)
2300	1	FOUND OF MOVE (MW 8:00-9:50) (2)
2300	2	FOUND OF MOVE (TTH 12:00-1:50) (2)
2323	1	PRINC OF PHYE (TTH 10:00) (2)
2323	2	PRINC OF PHYE (TTH 1:00) (2)
2530	1	GRP GAMES LOW ORG (TTH 9:00) (2)
2530	2	GRP GAMES LOW ORG (MW 9:00) (2)
2704	1	TUTORING (TTH 3:00) (1)
1-2727	1	SPTS OFF-FOOTBALL (MF 10:00-11:50) (2)
2-2728	1	SPTS OFF-VOLLEYBALL (MF 10:--11:50) (1)
3-2760	1	SKILLS & METH-GOLF (TTH 8:00-10:00) (1)
4-2761	1	SKILLS & METH-BAD&BOWL (TTH 8:00-10:00) (1)
3-2763	1	SKILLS & METH-SWIM (TTH 10:00-11:50) (1)
4-2764	1	SKILLS & METH-WAT SPRTS (TTH 10:00-11:50) (1)
3-2765	1	SKILLS & METH-TUMBLING (TTH 8:00-9:50) (1)
4-2765	2	SKILLS & METH-TUMBLING (TTH 8:00-9:50) (1)
3-2766	1	SKILLS & METH-EDUC GYMN(MW 12:00-2:00) (1)
2767	1	SKILLS & METH-GYMN (MW 8:00-9:50) (2)
3-2772	1	SKILLS & METH-FLD HOC (MF 10:00-12:00) (1)
4-2773	1	SKILLS & METH-VOLLEYBALL (MF 10:00-11:50) (1)

*$20.00 FEE
**$50.00 FEE
1-CLASS MEETS FROM AUGUST 31 TO NOVEMBER 2
2-CLASS MEETS FROM NOVEMBER 5 TO DECEMBER 11
3-CLASS MEETS FROM AUGUST 29 TO OCTOBER 18
4-CLASS MEETS FROM OCTOBER 22 TO DECEMBER 11

COURSE NO.	SECTION NO.	
2778	1	ADV LIFE SAV (MW 2:00-3:30) (2)
2785	1	S & M - FLK & SQ DNCE (TTH 8:00-9:50) (1)
2788	1	WAT SAF INST COUR (MWF 4:00-6:00) (3)
2800	1	HUM KIN & MOT LRNG (MW 10:00-10:50;F 10:00-11:50) (3)
2800	2	HUM KIN & MOT LRNG (MW 10:00-10:50;F 10:00-11:50) (3)
3545	1	PRAC & PROC PHYE ELEM SCH (MW 2:00) (2)
3545	2	PRAC & PROC PHYE ELEM SCH (TTH 2:00) (2)
3546	1	ELEM SCH INST (TTH 10:00-11:50) (2)
3560	1	PRAC & PROC EAR CHILD PHYE (MW 2:00) (2)
3560	2	PRAC & PROC EAR CHILD PHYE (TTH 2:00) (2)
3600	1	COACH THEOR (TTH 2:00) (2)
1-3610	1	COACH VOLLEYBALL (MW 1:00) (1)
2-3614	1	COACH WREST (TTH 12:00-1:30) (1)
1-3615	1	COACH FTBALL (TTH 12:00-1:30) (1)
2-3783	1	SKILLS & METH-BSKTBALL (TTH 10:00-11:50) (1)
1-3784	1	SKILLS & METH-BASEBALL (TTH 10:00-11:50) (1)
1-3793	1	SKILLS & METH-TENNIS (MW 12:00-1:50) (1)
2-3794	1	SK & METH-ARCH & RCQTBALL (MW 12:00-1:50) (1)
3850	1	KINESIOLOGY (MWF 1:00) (3)
3-4323	1	METH TEACH PHYE (MTWTHF 8:00-9:30) (3)
4403	1	ORG & ADM PHYE (MWF 10:00) (3)
4804	1	TESTS & MEAS PHYE (T 8:00; TH 8:00-10:00) (2)
4805	1	PHYS OF EXERC (MW 12:00; F 12:00-2:00) (3)
4906	1	DEV & ADAPT ACT (TTH 2:00) (2)
4906	2	DEV & ADAPT ACT (TTH 3:00) (2)
5303	1	PER MENT RETARD (TTH 8:00-9:15) (3)
5305	2	PER MENT RETARD (MWF 1:00) (3)
5303	3	PER MENT RETARD (MWF 2:00) (3)
6001	1	ADM PHYE & ATHLETICS (MWF 8:00) (3)
6005	1	INT & EXT ACT (M 6:30-9:30) (3)
6102	1	HIST & PHIL PHYE (MWF 9:00) (3)
6201	1	ADV TESTS & MEAS (W 6:30-9:30) (3)
6500	1	INDEPENDENT STUDY (TTH 3:00) (2)
6501	1	INDEPENDENT STUDY (TTH 4:00) (2)
6508	1	TECH OF RESEARCH (TTH 8:00-9:15) (3)
6990	1	PRACTICUM (M 3:00) (1)
6991	1	PRACTICUM (WF 3:00) (2)
6995	1	THESIS (MWF 3:00) (3)
6996	1	THESIS (MWF 4:00) (3)

1-CLASS MEETS FROM AUGUST 29 TO OCTOBER 18
2-CLASS MEETS FROM OCTOBER 22 TO DECEMBER 11
3-CLASS MEETS FROM AUGUST 29 TO OCTOBER 5

PHYS (Physics)

1000	1	INTRO PHYS & ENGR (MWF 9:00) (3)
1011	1	EXP PHYSICS I (M 2:00-4:00) (1)
1011	2	EXP PHYSICS I (M 4:00-6:00) (1)
1050	1	PHYS & THE ENVIR (MTWTH 8:00) (4)
1050	2	PHYS & THE ENVIR (MTWTH 9:00) (4)
1050	3	PHYS & THE ENVIR (MTWTH 10:00) (4)

Physics (continued)

COURSE NO.	SECTION NO.	
1050	4	PHYS & THE ENVIR (MTWTH 11:00) (4)
1050	5	PHYS & THE ENVIR (MTWTH 12:00) (4)
1050	6	PHYS & THE ENVIR (MTWTH 1:00) (4)
1050	7	PHYS & THE ENVIR (MTWTH 2:00) (4)
1061	1	EXP PHYS (TH 4:00-6:00) (1)
1070	1	PHYS & MAN (MWF 9:00) (3)
1080	1	PHYS & THE UNIV (MWF 2:00) (4)
1080	2	PHYS & THE UNIV (TTH 2:00-3:15) (4)
1081	1	PHYS & UNIV LAB (M 7:00-9:00) (0)
1081	2	PHYS & UNIV LAB (M 9:00-11:00) (0)
1081	3	PHYS & UNIV LAB (W 7:00-9:00) (0)
1081	4	PHYS & UNIV LAB (W 9:00-11:00) (0)
1081	5	PHYS & UNIV LAB (TH 7:00-9:00) (0)
1081	6	PHYS & UNIV LAB (TH 9:00-11:00) (0)
1250	1	GEN PHYS I (MWF 1:00) (3)
1250	2	GEN PHYS I (MWF 10:00) (3)
1250	3	GEN PHYS I (MWF 12:00) (3)
1250	4	GEN PHYS I(TTH 9:30-10:45) (3)
1251	1	GEN PHYS I LAB (M 2:00-4:00) (1)
1251	2	GEN PHYS I LAB (M 4:00-6:00) (1)
1251	3	GEN PHYS I LAB (T 2:00-4:00) (1)
1251	4	GEN PHYS I LAB (T 4:00-6:00) (1)
1251	5	GEN PHYS I LAB (W 2:00-4:00) (1)
1251	6	GEN PHYS I LAB (W 4:00-6:00) (1)
1251	7	GEN PHYS I LAB (TH 2:00-4:00) (1)
1251	8	GEN PHYS I LAB (TH 4:00-6:00) (1)
1260	1	GEN PHYS II (TTH 9:30-10:45) (3)
1261	1	GEN PHYS II LAB (W 2:00-4:00) (1)
1261	2	GEN PHYS II LAB (W 4:00-6:00) (1)
1600	1	RADIATION TECH (TTH 12:00) (3)
1601	1	RADIATION TECH LAB (TH 3:00-5:00) (0)
2011	1	EXP PHYS III (W 3:00-5:00) (1)
2350	1	ADV GEN PHYS I (MTWTH 10:00) (4)
2350	2	ADV GEN PHYS I (MTWTH 11:00) (4)
2350	3	ADV GEN PHYS I (MTWTH 1:00) (4)
2360	1	ADV GEN PHYS II (MTWTH 11:00) (4)
2360	2	ADV GEN PHYS II (MTWTH 1:00) (4)
3100	1	TOP SEC SCH TCHRS (TBA) (3)
3516	1	PROB IN PHYS (TBA) (1)
3517	1	PROB IN PHYS (TBA) (1)
3518	1	PROB IN PHYS (TBA) (1)
3716	1	ADV PHYS LAB (TBA) (1)
3717	1	ADV PHYS LAB (TBA) (2)
3718	1	ADV PHYS LAB (TBA) (3)
4216	1	MECH & THER PHYS (MWF 10:00) (3)
4316	1	ELECTROMAG PHEN (MWF 12:00) (3)
4567	1	TECH THEOR PHYS (TTH 12:30-1:45) (3)
5050	1	CONC DEV PHYS SCIE (MW 11:00) (2)
5052	1	DEV 20TH CEN PHYS (F 11:00) (1)
*5311	1	MATH PHYS I (TTH 11:00-12:15) (3)
5450	1	NUC & RAD PHYS (MWF 9:00) (3)
5630	1	MOD ELECTRONICS (TTH 9:00) (3)
5601	1	MOD ELEC LAB (W 12:00-2:00) (0)
6900	1	INTRO TO RESEARCH (TBA) (3)
6990	1	INTERNSHIP (TBA) (3)
6996	1	THESIS (TBA) (3)
6997	1	THESIS (TBA) (3)
6999	1	RESIDENCE (TBA) (0)

*COURSE ALSO LISTED AS MATH 5311

PLAN (Planning)

3000	1	URBAN PLAN (M 6:30-8:30) (2)
3001	1	PLAN TECH I (TTH 9:30-10:45) (3)
3001	2	PLAN TECH I (TTH 11:00-12:15) (3)
3010	1	REGIONAL PLAN (MW 10:00) (2)
4003	1	URBAN FORM & DESIGN (W 6:30-9:30) (3)
6000	1	SEM IN URBAN PLAN (T 6:30-9:30) (3)
6010	1	SEM IN REGIONAL PLAN (M 6:30-9:30) (3)

POLS (Political Science)

1010	1	AMER GOVT (MWF 9:00) (3)
1010	2	AMER GOVT (MWF 9:00) (3)
1010	3	AMER GOVT (MWF 10:00) (3)
1010	4	AMER GOVT (MWF 10:00) (3)
1010	5	AMER GOVT (MWF 11:00) (3)
1010	6	AMER GOVT (MWF 11:00) (3)
1010	7	AMER GOVT (MWF 12:00) (3)
1010	8	AMER GOVT (MWF 1:00) (3)
1010	9	AMER GOVT (MWF 2:00) (3)
1010	10	AMER GOVT (TTH 8:00-9:15) (3)
1010	11	AMER GOVT (TTH 9:30-10:45) (3)
1010	12	AMER GOVT (TTH 11:00-12:15) (3)
1010	13	AMER GOVT (TTH 11:00-12:15) (3)
1010	14	AMER GOVT (TTH 12:30-1:45) (3)
2102	1	STATE & LOCAL GOVT (MWF 12:00) (3)
2102	2	STATE & LOCAL GOVT (MWF 1:00) (3)
2102	3	STATE & LOCAL GOVT (TTH 12:30-1:45) (3)
2104	1	CIVIL LIBERTIES (MWF 10:00) (3)
2106	1	INTRO INTERN RELAT (MWF 11:00) (3)
2106	2	INTRO INTERN RELAT (TTH 9:30-10:45) (3)
2107	1	INT COMP GOVT POL (TTH 11:00-12:15) (3)
2108	1	INT POLIT THEORY (TTH 9:30-10:45) (3)
3031	1	INTRO BEHAV METHOD (MWF 11:00) (3)
3033	1	VOTING BEH & PUBLIC OPIN (TTH 11:00-12:15)(3)
3039	1	BLACK POL IN AMER (MWF 1:00) (3)
3144	1	AM FOREIGN POLICY (TTH 12:30-1:45) (3)
3202	1	AMER LEGISLATURE (TTH 9:30-10:45) (3)
3204	1	AMER JUDICIARY (MWF 11:00) (3)
3234	1	W EUR POL SYST (MWF 12:00) (3)
3241	1	URBAN POLIT SYST (MWF 12:00) (3)
3252	1	PUBLIC ADMIN (MWF 9:00) (3)
3252	2	PUBLIC ADMIN (TTH 9:30-10:45) (3)
3260	1	MID ESTN POL SYST (MWF 10:00) (3)
3280	1	S ASIAN POL SYST (MWF 2:00) (3)
3293	1	INTERNATL ORGAN (MWF 9:00) (3)
3370	1	AM POL THOUGHT (MWF 10:00) (3)
4371	1	WEST POL THOUGHT I (TTH 11:00-12:15) (3)
4386	1	E ASIAN POLITICS (MWF 1:00) (3)
4501	1	IND STUDY IN POL 1 (TBA) (1)
4502	1	IND STUDY IN POL 2 (TBA) (2)
4521	1	DIR READ POL SC (TBA) (1)
4522	1	DIR READ POL SC (TBA) (2)
4551	1	HONORS (TBA) (3)
6060	1	CONSTITUTIONAL LAW (W 6:30-9:30) (3)
6230	1	SEM IN AM GOVT (M 6:30-9:30) (3)
6250	1	RES IN POL SCI (TH 6:30-9:30) (3)
6430	1	SEM IN INTL POL (T 6:30-9:30) (3)
6450	1	SEM IN INTL LAW (M 2:30-5:30) (3)
6995	1	THESIS (TBA) (3)
6996	1	THESIS (TBA) (3)

PRCA (Parks, Recreation & Conservation)

2000	1	INT LEI SER (TTH 8:00-9:15) (3)
2600	1	OUTDOOR LIV (W 3:00-5:00) (2)
3000	1	GRP PROC LEI SER (MWF 10:00) (2)
3000	2	GRP PROC LEI SER (MWF 12:00) (2)
3001	1	GRP PROC LEI SER LAB (M 3:00-5:00) (1)
3002	1	REC PLAN & ADM (TTH 10:00) (2)
3002	2	REC PLAN & ADM (TTH 12:00) (2)
3101	1	REC PROG & DESIGN (MWF 9:00) (3)
3101	2	REC PROG & DESIGN (MWF 2:00) (3)
3200	1	THERAP REC (MWF 8:00) (3)
3200	2	THERAP REC (MWF 1:00) (3)
3201	1	REC FOR AGED (TTH 11:00) (2)
3300	1	FOR REC & NAT RES MG (TTH 3:00-4:40) (4)
4200	1	REC PROG & ACT ANAL TH S (T 2:00-4:30) (3)
4600	1	IND STUDY (TBA) (1)
4601	1	SR SEM IN REC (TH 1:00-2:40) (2)
4602	1	PRIN & PHIL LEI SER (TTH 8:00) (2)
4990	1	REC FLDWRK (TBA) (12)

PSYC (Psychology)

1050	1	GENERAL I (WF 8:00) (2)
1050	2	GENERAL I (TTH 8:00) (2)
1050	3	GENERAL I (WF 8:00) (2)
1050	4	GENERAL I (TTH 8:00) (2)
1050	5	GENERAL I (WF 8:00) (2)
1050	6	GENERAL I (TTH 8:00) (2)
1050	7	GENERAL I (TTH 9:00) (2)
1050	8	GENERAL I (TTH 9:00) (2)
1050	9	GENERAL I (TTH 9:00) (2)
1050	10	GENERAL I (TTH 10:00) (2)
1050	11	GENERAL I (TTH 10:00) (2)
1050	12	GENERAL I (TTH 10:00) (2)
1050	13	GENERAL I (TTH 10:00) (2)
1050	14	GENERAL I (TTH 11:00) (2)
1050	15	GENERAL I (TTH 11:00) (2)
1050	16	GENERAL I (TTH 11:00) (2)
1050	17	GENERAL I (TTH 11:00) (2)
1050	18	GENERAL I (TTH 11:00) (2)
1050	19	GENERAL I (TTH 12:00) (2)
1050	20	GENERAL I (WF 12:00) (2)
1050	21	GENERAL I (TTH 12:00) (2)
1050	22	GENERAL I (WF 12:00) (2)
1050	23	GENERAL I (TTH 12:00) (2)
1050	24	GENERAL I (TTH 1:00) (2)
1050	25	GENERAL I (TTH 1:00) (2)
1050	26	GENERAL I (TTH 1:00) (2)
1051	1	GENERAL II (WF 8:00) (2)
1051	2	GENERAL II (TTH 8:00) (2)
1051	3	GENERAL II (TTH 9:00) (2)
1051	4	GENERAL II (WF 9:00) (2)
1051	5	GENERAL II (TTH 9:00) (2)
1051	6	GENERAL II (TTH 10:00) (2)
1051	7	GENERAL II (TTH 11:00) (2)
*2101	1	STATISTICS (WF 9:00) (3)
*2101	2	STATISTICS (TTH 9:00) (3)
*2101	3	STATISTICS (WF 10:00) (3)
*2101	4	STATISTICS (TTH 10:00) (3)
*2101	5	STATISTICS (WF 11:00) (3)
*2101	6	STATISTICS (TTH 11:00) (3)
*2102	1	STATISTICS LAB (T 1:00-4:00) (0)
*2102	2	STATISTICS LAB (M 1:00-4:00) (0)
*2102	3	STATISTICS LAB (M 1:00-4:00) (0)
*2102	4	STATISTICS LAB (TH 1:00-4:00) (0)
*2102	5	STATISTICS LAB (W 1:00-4:00) (0)
*2102	6	STATISTICS LAB (W 1:00-4:00) (0)
2150	1	APPLIED (TTH 8:00) (2)
2150	2	APPLIED (TTH 11:00) (2)
3201	1	CHILDHOOD (MWF 9:00) (3)
3201	2	CHILDHOOD (MWF 9:00) (3)
3201	3	CHILDHOOD (TTH 9:30-10:45) (3)
3201	4	CHILDHOOD (MWF 1:00) (3)
3201	5	CHILDHOOD (MWF 1:00) (3)
3201	6	CHILDHOOD (MWF 2:00) (3)
3206	1	DEVELOPMENTAL (MWF 11:00) (3)
3206	2	DEVELOPMENTAL (MWF 2:00) (3)
3206	3	DEVELOPMENTAL (MWF 2:00) (3)
*3210	1	EXPERIMENTAL (TTH 9:00) (3)
*3210	2	EXPERIMENTAL (TTH 10:00) (3)
*3211	1	EXPERIMENTAL (T 1:00-4:00) (0)
*3211	2	EXPERIMENTAL (TH 1:00-4:00) (0)
3221	1	SOCIAL (MWF 10:00) (3)
3221	2	SOCIAL (MWF 11:00) (3)
3225	1	LEARNING (TTH 9:30-10:45) (3)
3225	2	LEARNING (TTH 2:00-3:15) (3)
3225	3	LEARNING (MWF 11:00) (3)
3240	1	ADOLESCENCE (MWF 9:00) (3)
3240	2	ADOLESCENCE (MWF 10:00) (3)
3240	3	ADOLESCENCE (MWF 11:00) (3)
3240	4	ADOLESCENCE (MWF 12:00) (3)
3240	5	ADOLESCENCE (MWF 1:00) (3)
3240	6	ADOLESCENCE (MWF 1:00) (3)
3241	1	PERS & INDUSTR (MWF 1:00) (3)
3275	1	ADJUSTMENT (MWF 8:00) (3)
3275	2	ADJUSTMENT (MWF 10:00) (3)
3275	3	ADJUSTMENT (MWF 11:00) (3)
3275	4	ADJUSTMENT (MWF 12:00) (3)
3275	5	ADJUSTMENT (MWF 1:00) (3)
3280	1	HISTORY (MWF 10:00) (3)
4300	1	PERSONALITY (MWF 9:00) (3)
4300	2	PERSONALITY (MWF 2:00) (3)
4305	1	EDUCATIONAL (MWF 9:00) (3)
4305	2	EDUCATIONAL (MWF 9:00) (3)
4305	3	EDUCATIONAL (MWF 10:00) (3)
4305	4	EDUCATIONAL (MWF 10:00) (3)
**4305	5	EDUCATIONAL (M-F 2:00-4:00) (3)
4310	1	PHYSIOLOGICAL (MWF 9:00) (3)
4310	2	PHYSIOLOGICAL (MWF 11:00) (3)
4501	1	RESEARCH I (TBA) (2)
4502	1	RESEARCH II (TBA) (2)

COURSE NO.	SECTION NO.	
4521	1	READINGS I (TBA) (1)
4522	1	READINGS II (TBA) (1)
4523	1	READINGS III (TBA) (1)
***4990	1	FIELD EXPERIENCE (TBA) (1)
***4991	1	FIELD EXPERIENCE (TBA) (1)
***4992	1	FIELD EXPERIENCE (TBA) (1)
5325	1	INTRO PSYC TEST (MW 2:00-3:15) (3)
5325	2	INTRO PSYC TEST (TTH 2:00-3:15) (3)
5327	1	METH HUMAN MEAS (MWF 10:00) (3)
5333	1	CONT MGT IN CLASS (MWF 1:00) (3)
5333	2	CONT MGT IN CLASS (W 6:30-9:30) (3)
5333	3	CONT MGT IN CLASS (TTH 2:00-3:15) (3)
5350	1	PSYC OF SEX BEHAV (MWF 9:00) (3)
5355	1	SEMINAR IN ED PSYC (W 3:30-5:30) (2)
5375	1	ABNORMAL (MWF 10:00) (3)
5375	2	ABNORMAL (MWF 11:00) (3)
5380	1	PSYC OF EXC CHILD (T 6:30-9:30) (3)
5521	1	DIRECTED READINGS (TBA) (3)
5990	1	FIELD EXP IN PSYC (TBA) (1)
***5991	1	FIELD EXP IN PSYC (TBA) (1)
5992	1	FIELD EXP IN PSYC (TBA) (1)
6403	1	SEMINAR SCH PSYC (T 5:00-7:00) (2)
6405	1	ADV EDUC PSYC (M 6:30-9:30) (3)
6408	1	FUND PSYC CONC (M 6:30-9:30) (3)
6417	1	IND TEST EX CH (TTH 3:30-4:45) (3)
6421	1	ADV SOC PSYC (MWF 11:00) (3)
6426	1	MOTIVATION (TTH 8:00-9:15) (3)
6430	1	ADV STAT RES DES (MW 2:00-3:15) (3)
6430	2	ADV STAT RES DES (TTH 2:00-3:15) (3)
6450	1	ADV CLINC & ABN (MWF 1:00) (3)
6451	1	INTERVIEWING (MW 2:00-3:15) (3)
6484	1	PSYC ASSESS I (M 6:30-9:30) (3)
6501	1	PROB IN PSYC I (TBA) (1)
6502	1	PROB IN PSYC II (TBA) (1)
6503	1	PROB IN PSYC III (TBA) (1)
6519	1	INDEP STUDY I (TBA) (3)
6520	1	INDEP STUDY II (TBA) (3)
6980	1	FIELD EXP IN PSYC (TBA) (1)
6981	1	FIELD EXP IN PSYC (TBA) (1)
6982	1	FIELD EXP IN PSYC (TBA) (1)
6990	1	CLIN PRACT I (TBA) (4)
6991	1	CLIN PRACT II (TBA) (4)
6992	1	SCH PRACT I (TBA) (4)
6993	1	SCH PRACT II (TBA) (4)
6994	1	SEMINAR FOR SCH PRACT (TBA) (2)
6995	1	THESIS (TBA) (3)
6996	1	THESIS (TBA) (3)
6999	1	RESIDENCE (TBA) (0)
7990	1	SCHOOL PRACT III (TBA)) (4)
7991	1	SCHOOL PRACT IV (TBA) (4)

*FOR ALL COURSES WITH LABS, COURSE AND LAB SECTIONS MUST AGREE
**FIRST FIVE WEEKS, FOR STUDENT TEACHERS
***BY PERMISSION OF CHAIRPERSON ONLY

PTHE (Physical Therapy)

3111	1	PROB PROF PRACT I (TBA) (1)
3120	1	PHYS AGENTS (TH 10:00-12:00) (3)
3121	1	PHYS AGENTS LAB (TH 1:00-4:00) (0)
3201	1	THEORY & PRACT I (TBA) (2)
3202	1	THEORY & PRACT LAB I (TBA) (1)
3230	1	FUNCT ANAT (TBA) (3)
4108	1	THEORY & PRACT III (TBA) (3)
4104	1	REHAB (TBA) (2) (FIRST HALF OF SEMESTER
4113	1	PROB PROF PRACT III (TBA) (1)
4123	1	ENMG (TBA) (1) (SECOND HALF OF SEMESTER
4990	1	CLIN EDUC III (TBA) (1)

RECO (Rehabilitation Counseling)

5000	1	INTRO TO REHAB (MW 9:30-10:45) (3)
6100	1	OCCUP ANAL (M 6:30-9:30) (3)
6301	1	REHAB COUN THEORY (TTH 9:30-10:45) (3)
6302	1	REHAB COUN PRACT (TBA) (3)
6401	1	REHAB EVAL (W 6:30-9:30) (3)
6501	1	PROB & RESEARCH (TBA) (1)
6501	2	PROB & RESEARCH (TTH 11:00-12:00) (1)
6502	1	PROB & RESEARCH (TBA) (1)
6503	1	PROB & RESEARCH (TBA) (1)
6504	1	PROB & RESEARCH (TBA) (1)
6505	1	PROB & RESEARCH (TBA) (1)
6506	1	PROB & RESEARCH (TBA) (1)
6521	1	DIR READING REHAB (TBA) (1)
6522	1	DIR READING REHAB (TBA) (1)
6523	1	DIR READING REHAB (TBA) (1)
6991	1	INTERN IN REHAB (TBA) (3)
6992	1	INTERN IN REHAB (TBA) (3)
6993	1	INTERN IN REHAB (TBA) (3)
6994	1	INTERN IN REHAB (TBA) (3)
6997	1	THESIS (TBA) (3)
6998	1	THESIS (TBA) (3)

RUSS (Russian)

COURSE NO.	SECTION NO.	
1001	1	ELEM RUSSIAN (MWF 10:00) (3)
1003	1	INTERM RUSSIAN (MWF 11:00) (3)
2220	1	PROSE 19TH CEN IN TRANS (MWF 9:00) (3)

SCIE (Science Education)

1250	1	PHYS SCIE ELEM ED MAJ (MWF 8:00) (4)
1250	2	PHYS SCIE ELEM ED MAJ (MWF 9:00) (4)
1250	3	PHYS SCIE ELEM ED MAJ (MWF 10:00) (4)
1250	4	PHYS SCIE ELEM ED MAJ (MWF 11:00) (4)
1250	5	PHYS SCIE ELEM ED MAJ (MWF 1:00) (4)
1251	1	PHYS SCIE ELEM ED MAJ L (M 12:00-3:00) (0)
1251	2	PHYS SCIE ELEM ED MAJ L (T 9:00-12:00) (0)
1251	3	PHYS SCIE ELEM ED MAJ L (T 12:00-3:00) (0)
1251	4	PHYS SCIE ELEM ED MAJ L (W 12:00-3:00) (0)
1251	5	PHYS SCIE ELEM ED MAJ L (TH 12:00-3:00) (0)
1251	6	PHYS SCIE ELEM ED MAJ L (TH 3:00-6:00) (0)
1251	7	PHYS SCIE ELEM ED MAJL(M 3:00-6:00) (0)
1251	8	PHYS SCIE ELEM ED MAJ L (T 3:00-6:00) (0)
1251	9	PHYS SCIE ELEM ED MAJ L (W 3:00-6:00) (0)
1260	1	BIO ENV SCIE ELEM MAJ (MWF 9:00) (4)
1260	2	BIO ENV SCIE ELEM MAJ (MWF 10:00) (4)
1261	1	BIO ENV SCIE ELEM MAJ L (M 1:00-4:00) (0)
1261	2	BIO ENV SICE ELEM MAJ L (W 1:00-4:00) (0)
1261	3	BIO ENV SCIE ELEM MAJ L (T 1:00-4:00) (0)
2110	1	ELEM OF PHOTOG (T 11:00) (2)
2110	2	ELEM OF PHOTOG (TH 11:00) (2)
2111	1	ELEM OF PHOTOG L (M 1:00-4:00) (0)
2111	2	ELEM OF PHOTOG L (T 1:00-4:00) (0)
2111	3	ELEM OF PHOTOG L (W 1:00-4:00) (0)
2111	4	ELEM OF PHOTOG L (TH 1:00-4:00) (0)
2123	1	INTRO ORIEN SCIE TCHNG (TBA) (1)
3216	1	TCHNG SCIE IN ELEM SCH (TTH 8:00-10:00) (2)
3216	2	TCHNG SCIE IN ELEM SCH (TTH 10:00-12:00) (2)
3216	3	TCHNG SCIE IN ELEM SCH (TTH 12:00-2:00) (2)
3216	4	TCHNG SCIE IN ELEM SCH (TTH 2:00-4:00) (2)
3350	1	DESCRIPT ASTRON (TTH 10:00) (3)
3351	1	DESCRIPT ASTRON L (T 7:00-9:00) (0)
3604	1	INV IN LIFE & ENV SCIE (MW 1:00-4:00) (4)
4000	1	BIO SCI PRAC SEC TCHRS (TBA) (1)
4010	1	EAR SCI PRAC SEC TCHRS (TBA) (1)
4020	1	PHY SCI PRAC SEC TCHRS (TBA) (1)
4323	1	MAT & MET IN SCI (MTWTHF 9:00-12:00) (3) (8/30-10/5)
5000	1	CONT APP TO TEA BIO SCI (T 6:30-9:30) (3)
5990	1	APPRENTICESHIP SCI (TBA) (3)
6000	1	SCI & SOC (W 6:30-9:30) (3)
6505	1	PROB IN SCIE EDUC (TBA) (3)
6506	1	PROB IN SCI EDUC (TBA) (3)
6507	1	PROB IN SCIE EDUC (TBA) (3)
6522	1	READINGS IN SCIE EDUC (TBA) (1)
6530	1	SEL TOP IN PHYS SCIE (TH 6:30-9:30) (3)
6995	1	THESIS (TBA) (3)
6996	1	THESIS (TBA) (3)

SEED (Secondary Education)

3272	1	INTR AUD VIS INSTR (TTH 8:00) (2)
*3272	2	INTR AUD VIS INSTR (MTWTHF 8:00) (2)
*3272	3	INTR AUD VIS INSTR (MTWTHF 9:00) (2)
3272	4	INTR AUD VIS INSTR (MW 8:00) (2)
*3272	5	INTR AUD VIS INSTR (MTWTHF 10:00) (2)
*3272	6	INTR AUD VIS INSTR (MTWTHF 10:00) (2)
*3272	7	INTR AUD VIS INSTR (MTWTHF 11:00) (2)
*3272	8	INTR AUD VIS INSTR (MTWTHF 11:00) (2)
*3272	9	INTR AUD VIS INSTR (MTWTHF 12:00) (2)
*3272	10	INTR AUD VIS INSTR (MTWTHF 12:00) (2)
*3272	11	INTR AUD VIS INSTR (MTWTHF 1:00) (2)
*3272	12	INTR AUD VIS INSTR (MTWTHF 1:00) (2)
*3272	13	INTR AUD VIS INSTR (MTWTHF 2:00) (2)
*3272	14	INTR AUD VIS INSTR (MTWTHF 2:00) (2)
*3272	15	INTR AUD VIS INSTR (MTWTHF 3:00) (2)
3272	16	INTR AUD VIS INSTR (MTWTHF 9:00) (2)
3272	17	INTR AUD VIS INSTR (T 6:30-9:30) (2)
3272	18	INTR AUD VIS INSTR (T 6:30-9:30) (2)
3272	19	INTR AUD VIS INSTR (W 6:30-9:30) (2)
3272	20	INTR AUD VIS INSTR (TH 6:30-9:30) (2)
*3325	1	THE SEC SCH (MTWTHF 8:00-9:30) (3)
3325	2	THE SEC SCH (TTH 9:30-10:45) (3)
*3325	3	THE SEC SCH (MTWTHF 10:00-11:30) (3)
*3325	4	THE SEC SCH (MTWTHF 12:00-1:30) (3)
*3325	5	THE SEC SCH (MTWTHF 12:30-2:00) (3)
4324	1	OBS SUP TCH HI SCH (TBA) (8)
5321	1	EDUC COMM METH MAT (W 3:00-6:00) (3)
5374	1	DES MULT INST MAT (W 6:30-9:30) (3)
6423	1	HIST & PHIL EDUC (M 6:30-9:30) (3)
6424	1	FOUND CURRIC DEV (TTH 12:30-1:45) (3)
6424	2	FOUND CURRIC DEV (W 6:30-9:30) (3)
6434	1	FLD PROB EDUC COMM (TBA) (3)
6435	1	INST DEV EDUC COMM (TBA) (3)
6454	1	FOUND AMER EDUC (M 6:30-9:30) (3)
6480	1	INTRO TO RESRCH (T 6:30-9:30) (3)
6480	2	INTRO TO RESRCH (W 6:30-9:30) (3)
6480	3	INTRO TO RESRCH (TH 6:30-9:30) (3)
6480	4	INTRO TO RESRCH (TTH 11:00-12:15) (3)

*AUGUST 30-OCTOBER 5, 1979

SLAP (Speech, Lang., & Auditory Pathology)

COURSE NO.	SECTION NO.	
2000	1	PRIN OF COMM (MWF 10:00) (3)
2100	1	COMM DISORDERS (M 6:30-9:00) (2)
3000	1	SPEECH PATH (MWF 9:00-11:00) (5)
3001	1	INTR AMER SIGN LANG (TTH 3:30-5:00) (3)
4225	1	CLIN PRACT (W 4:00) (3)
5510	1	SPEC PROB SP & HRG (TBA) (2)
5511	1	SPEC PROB SP & HRG (TBA) (2)
5512	1	SPEC PROB SP & HRG (TBA) (2)
5520	1	LANG DIS IN CHILD (MW 11:00) (2)
6000	1	METH CLIN AUD (T 1:00-4:00) (3)
6002	1	SEMINAR IN AUD (TH 1:00-4:00) (3)
6002	2	SEMINAR IN AUD (WF 9:00-10:30) (3)
6003	1	HEARING REHAB (TTH 1:00-2:30) (3)
6100	1	LANG DEV (T 6:30-9:30) (3)
6102	1	VOICE SCI (W 1:00-4:00) (3)
6105	1	SEM ORA FAC ANOMALIES (M 3:00-6:00) (3)
6106	1	SEM FLUENCY DISORD (TTH 9:30-10:45) (3)
6109	1	MOTOR SPEECH (TTH 12:30-1:45) (3)
6225	1	CLIN PRACT IN SP (W 4:00) (1)
6226	1	CLIN PRACT IN SP (W 4:00) (2)
6227	1	CLIN PRACT IN SP (W 4:00) (3)
6230	1	CLIN PRACT IN AUD (TW 4:00) (1)
6231	1	CLIN PRACT IN AUD (TW 4:00) (2)
6232	1	CLIN PRACT IN AUD (TW 4:00) (3)
6520	1	MASTER OF SCI PAPER (TBA) (2)
6521	1	READ SP HRG RESEARCH (TBA) (1)
6522	1	READ SP HRG RESEARCH (TBA) (2)
6523	1	READ SP HRG RESEARCH (TBA) (3)
6990	1	INTERNSHIP (TBA) (2)
6991	1	INTERNSHIP (TBA) (2)
6995	1	THESIS SP HRG (TBA) (3)
6996	1	THESIS SP HRG (TBA) (3)
6997	1	THESIS SP HRG (TBA) (3)

SOCI (Sociology)

1025	1	COURTSHIP & MARRIAGE (M 1:00-4:00) (3)
1025	2	COURTSHIP & MARRIAGE (T 6:30-9:30) (3)
1025	3	COURTSHIP & MARRIAGE (MWF 9:00) (3)
1025	4	COURTSHIP & MARRIAGE (TH 6:30-9:30) (3)
2110	1	INTR SOCIO (MWF 8:00) (3)
2110	2	INTR SOCIO (TTH 8:00-9:15) (3)
2110	3	INTRO SOCIO (MWF 9:00) (3)
2110	4	INTR SOCIO (TTH 9:30-10:45) (3)
2110	5	INTR SOCIO (MWF 10:00) (3)
2110	6	INTR SOCIO (MWF 11:00) (3)
2110	7	INTR SOCIO (TTH 11:00-12:15) (3)
2110	8	INTR SOCIO (MWF 12:00) (3)
2110	9	INTR SOCIO (TTH 12:30-1:45) (3)
2110	10	INTR SOCIO (MWF 1:00) (3)
2110	11	INTR SOCIO (MWF 2:00) (3)
2110	12	INTR SOCIO (TTH 2:00-3:15) (3)
2110	13	INTR SOCIO (T 6:30-9:30) (3)
2110	14	INTR SOCIO (MWF 10:00) (3)
2111	1	MOD SOC PROB (TTH 12:30-1:45) (3)
2111	2	MOD SOC PROB (TTH 9:30-10:45) (3)
2111	3	MOD SOC PROB (MWF 1:00) (3)
3222	1	RURAL SOCIO (MWF 1:00) (3)
3225	1	URBAN SOCIO (TTH 3:30-4:45) (3)
3327	1	INTR MED SOCIO (MWF 11:00) (3)
3224	1	SYMBOLIC INTERACTION (TTH 9:30-10:45) (3)
3289	1	COMMUNITY ORG (TTH 8:00-9:15) (3)
3410	1	INTR MARITIME SOCIO (TTH 2:00-3:15) (3)
4325	1	MARRIAGE & FAMILY (T 6:30-9:30) (3)
4330	1	CRIMINOLOGY (MWF 11:00) (3)
4337	1	ADV PRINC (T 2:00-5:00) (3)
4345	1	RACIAL & CULT MIN (TTH 8:00) (2)
4347	1	SOCIAL STRATIFIC (MWF 10:00) (3)
4370	1	METH OF SOCIAL RES (TTH 3:30-4:45) (3)
*4521	1	READINGS IN SOCIO (TBA) (1)
*4522	1	READINGS IN SOCIO (TBA) (2)
*4523	1	READINGS IN SOCIO (TBA) (3)
5311	1	CONT SOCIAL PROB (TH 2:00-4:00) (2)
5312	1	APPL SOCIAL STAT (TH 2:00-5:00) (3)
5313	1	APPL SOCIAL STAT (TBA) (0)
5318	1	SOCIAL ASP OF DEATH & DYING (W 2:00-4:00)(2)
5331	1	JUVENILE DELINQ (T 1:00-3:00) (2)
**5335	1	SOCI MARRIAGE PROB (M 6:30-9:30) (3)
5385	1	HIST OR SOCIO (TTH 12:30-1:45) (3)
6431	1	SEM DEVIANT BEH (TH 6:30-9:30) (3)
6459	1	SEM MOD SOCI THEORY (T 2:00-5:00) (3)
6479	1	SEM POP HUMAN ECOLOGY (T 6:30-9:30) (3)
*6521	1	DIRECTED READINGS (TBA) (1)
*6522	1	DIRECTED READINGS (TBA) (2)
*6523	1	DIRECTED READINGS (TBA) (3)
6995	1	THESIS (TBA) (3)
6996	1	THESIS (TBA) (3)

*BY PERMISSION OF INSTRUCTOR AND APPROVAL OF DEPARTMENTAL CHAIRPERSON
**BY SPECIAL PERMISSION OF INSTRUCTOR

SOCW (Social Work)

1000	1	INTRO TO SOCIAL WORK (TTH 12:30) (2)
1000	2	INTRO TO SOCIAL WORK (TTH 8:00) (2)
2000	1	INTRO TO SOCIAL WELF (TTH 12:30) (2)
2000	2	INTRO TO SOCIAL WELFARE (TTH 9:30) (2)
2001	1	FUND OF INTERV (T 3:30-5:30) (2)
2001	2	FUND OF INTERV (TTH 11:00) (2)
3001	1	SOC WELF LEG & CASE LAW (MW 3:00-5:00) (4)
3001	2	SOC WELF LEG & CASE LAW (TTH 8:00-10:00) (4)
3002	1	SOC WELF POL & ISSU (TTH 11:00-1:00) (4)
3003	1	PROC OF SOC WORK INTERV (TTH 11:00-1:00) (4)
3003	2	PROC OF SOC WORK INTERV (TTH 3:00-5:00) (4)
4000	1	ORG & MGT OF SOC WELF SYS (M 1:00-4:00) (3)
4002	1	CRISIS INTERV (M 3:30-4:45) (3)
4990	1	FIELD EDUC & SEM (M 9:00-12:00) (10)
4990	2	FIELD EDUC & SEM (M 9:00-12:00) (10)
5001	1	HUM BEH & THE SOC ENVIR (W 2:00-5:00) (3)
5001	2	HUM BEH & THE SOC ENVIR (W 12:00-3:00) (3)
5002	1	COMM SERV FOR CHILD (T 6:30-9:30) (3)
5003	1	PROC OF GRP INTERV (M 6:30-9:30) (3)
5004	1	FAMILY COUNS (M 1:00-4:00) (3)
5005	1	COMM PROG DEV IN SOC WELF (TTH 9:30-10:45) (3)
5500	1	INDEPENDENT STUDY (W 6:30-7:30) (1)
5501	1	INDEPENDENT STUDY (W 7:30-8:30) (1)
5502	1	INDEPENDENT STUDY (W 8:30-9:30) (1)

SPAN (Spanish)

1001	1	ELEM SPAN (MWF 9:00) (3)
1001	2	ELEM SPAN (MWF 10:00) (3)
1001	3	ELEM SPAN (MWF 11:00) (3)
1001	4	ELEM SPAN (MWF 11:00) (3)
1001	5	ELEM SPAN (MWF 12:00) (3)
1001	6	ELEM SPAN (MWF 1:00) (3)
1001	1	ELEM SPAN (MWF 9:00) (3)
1002	2	ELEM SPAN (MWF 10:00) (3)
1002	3	ELEM SPAN (MWF 11:00) (3)
1002	4	ELEM SPAN (MWF 12:00) (3)
1003	1	INTERM SPAN (MWF 9:00) (3)
1003	2	INTERM SPAN (MWF 11:00) (3)
1003	3	INTERM SPAN (MWF 12:00) (3)
1003	4	INTERM SPAN (MWF 1:00) (3)
1004	1	INTERM SPAN (MWF 10:00) (3)
1004	2	INTERM SPAN (MWF 10:00) (3)
1004	3	INTERM SPAN (MWF 12:00) (3)
2103	1	REVIEW OF GRAMMAR (MWF 11:00) (3)
2116	1	SPAN-AM CIVIL (TTH 12:30) (2)
2228	1	INTRO TO STUDY OF LIT (W 2:00) (1)
3216	1	ADV GRAM & COMP (TTH 9:30) (2)
3231	1	SPAN LIT ORIGINS 1499 (MWF 10:00) (3)
3233	1	SPAN LIT 1681-PRESENT (TTH 11:00-12:15) (3)
4323	1	METH TCHNG FRGN LANG (MWF 1:00) (3)
5521	1	SPEC TOPICS SPAN STUD (MWF 10:00) (3)

SPCH (Speech)

2000	1	BCASTING WORKSHOP (TBA) (1)
2001	1	VOICE & DICTION (TTH 10:00) (2)
2001	2	VOICE & DICTION (TTH 11:00) (2)
2001	3	VOICE & DICTION (TTH 1:00) (2)
2001	4	VOICE & DICTION (TTH 2:00) (2)
2001	5	VOICE & DICTION (TTH 9:00) (2)
2001	6	VOICE & DICTION (TTH 10:00) (2)
2001	7	VOICE & DICTION (TTH 11:00) (2)
2001	8	VOICE & DICTION (MW 11:00) (2)
2001	9	VOICE & DICTION (MW 10:00) (2)
2001	10	VOICE & DICTION (WF 1:00) (2)
2001	11	VOICE & DICTION (TTH 10:00) (2)
2001	12	VOICE & DICTION (MW 1:00) (2)
2001	13	VOICE & DICTION (TTH 3:00) (2)
2001	14	VOICE & DICTION (MW 9:00) (2)
2002	1	VOICE & DICT MAJORS (MWF 10:00) (3)
2002	2	VOICE & DICT MAJORS (MWF 10:00) (3)
2013	1	FUND BROADCASTING (WF 11:00) (2)
2014	1	RADIO & TV SPEAKING (WF 1:00) (2)
2016	1	WRITING FOR TV (TTH 11:00) (2)
2080	1	BUSINESS & PROF SPCH (TTH 9:00) (2)
2080	2	BUSINESS & PROF SPCH (TTH 10:00) (2)
2080	3	BUSINESS & PROF SPCH (TTH 12:00) (2)
3000	1	BCASTING WORKSHOP (TBA) (1)
3004	1	PUBLIC SPEAKING (TTH 2:00) (2)
3004	2	PUBLIC SPEAKING (TTH 3:00) (2)
3004	3	PUBLIC SPEAKING (WF 3:00) (2)
3018	1	RADIO PRODUCTION (MW 9:00-10:15) (3)
3023	1	ADV TV PRODUCTION (MW 2:00-3:15) (2)
4000	1	BCASTING WORKSHOP (TBA) (1)
4013	1	RADIO TV MGMT (MWF 11:00) (3)
4015	1	TV PERFORMANCE (TTH 1:00-2:15) (3)
4323	1	TEACHING THEATRE ARTS (MWF 9:00) (3)

SPED (Special Education)

2101	1	INTRO TO EXCEP CHILD (MWF 9:00) (3)
2101	2	INTRO TO EXCEP CHILD (MWF 10:00) (3)
2101	3	INTRO TO EXCEP CHILD (TTH 2:00-3:15) (3)
2102	1	INTRO TO MENTAL RET (TTH 9:30-10:45) (3)
2102	2	INTRO TO MENTAL RET (MWF 1:00) (3)
3201	1	METH MAT IN MR I (MWF 9:00) (3)

Special Education Continued

COURSE NO.	SECTION NO.	
3201	2	METH MAT IN MR I (MWF 11:00) (3)
3201	3	METH MAT IN MR I (MWF 12:00) (3)
*4301	1	REM RDNG HANDICAP (TTH 9:30-12:00) (2)
*4302	1	EDUC & RETARD (TTH 2:00-4:30) (2)
4325	1	OBS SUPV TCHG SPEC ED (TBA) (8)
5101	1	INTRO EXCEPT CHILD (M 6:30-9:30) (3)
5102	1	PERSPECT IN MR (T 6:30-9:30) (3)
5301	1	TEST & MEAS SPEC ED (W 6:30-9:30) (3)
5501	1	MINOR PROB SPEC ED (TBA) (3)
5502	1	MINOR PROB SPEC ED (TBA) (3)
6101	1	INTRO TO LEARN DISAB (TTH 9:30-10:45) (3)
6101	2	INTRO TO LEARN DISAB (T 6:30-9:30) (3)
6201	1	METH MAT LD CHILD I (TTH 2:00-3:15) (3)
6201	2	METH MAT LD CHILD I (TH 6:30-9:30) (3)
6203	1	ADV METH MAT MR II (W 6:30-9:30) (3)
6302	1	RES IN SPEC ED (M 6:30-9:30) (3)
6990	1	PRACTIC IN LD (TBA) (2)
6991	1	PRACTIC IN LD (TBA) (2)
6992	1	INTERNSHIP IN MR (TBA) (2)
6993	1	INTERNSHIP IN MR (TBA) (2)

*COURSE MEETS AUGUST 30 THROUGH OCTOBER 5

TECH (Technology)

4100	1	INTERN IN TECH TEACH (TBA) (8)
5300	1	MID GRADES OCCUP EXPL (M 6:30-9:30) (3)

Summer School

ACCT (ACCOUNTING)

FIRST TERM

2401	Financial Accounting (M-F 8:00-9:30) (3)
2401	Financial Accounting (M-F 9:40-11:10) (3)
2521	Managerial Accounting (M-F 1:00-2:30) (3)
3551	Inter Accounting I (M-F 11:20-12:50) (3)
3621	Cost Accounting (M-F 9:40-11:10) (3)
6831	Taxation and Business and Business Dec (M-F 6:00-7:30) (3)

SECOND TERM

2401	Financial Accounting (M-F 9:40-11:10) (3)
2521	Managerial Accounting (M-F 8:00-9:30) (3)
2521	Managerial Accounting (M-F 9:40-11:10) (3)
3561	Inter Accounting II (M-F 9:40-11:10) (3)

FINA (FINANCE - See Finance under proper place in alphabetical order)

ANTH (ANTHROPOLOGY)

FIRST TERM

1000	Intro Anthropology (M-F 9:40-11:10) (3)
1000	Intro Anthropology (M-F 11:20-12:50) (3)
2010	Societies, World (M-F 8:00-9:30) (3)
5251	Folklore (M-F 11:20-12:50) (3)

SECOND TERM

1000	Intro Anthropology (M-F 8:00-9:30) (3)

ART (ART)

FIRST TERM

1001	Color & Design (M-F 8:00-10:00) (3)
1001	Color & Design (M-F 9:40-11:40) (3)
1910	Art Appreciation (M-F 8:00-9:00) (2)
2100	Ceramics Studio I (M-F 8:00-10:00) (3)
2110	Ceramics Studio II (M-F 8:00-10:00) (3)
2700	Sculpture Stud I (M-F 10:00-12:00) (3)
2710	Sculpture Stud II (M-F 10:00-12:00) (3)
3100	Ceramics Stud III (M-F 8:00-10:00) (3)
3110	Ceramics Stud IV (M-F 8:00-10:00) (3)
3700	Sculpture Stud III (M-F 10:00-12:00) (3)
3710	Sculpture Stud IV (M-F 10:00-12:00) (3)
3720	Sculpture Stud V (M-F 10:00-12:00) (3)
3850	Art in Elm School (M-F 8:00-10:30) (3)
3850	Art in Elem School (M-F 9:40-12:10) (3)
4700	Sculpture Stud VI (M-F 10:00-12:00) (3)
6100	Grad Ceramics Studio (M-F 8:00-10:00) (3)
6101	Grad Ceramics Studio (M-F 8:00-10:00) (3)
6102	Grad Ceramics Studio (M-F 8:00-10:00) (3)
6103	Grad Ceramics Studio (M-F 8:00-10:00) (3)
6104	Grad Ceramics Studio (M-F 8:00-10:00) (3)
6105	Grad Ceramics Studio (M-F 8:00-10:00) (3)
6106	Grad Ceramics Studio (M-F 8:00-10:00) (3)
6107	Grad Ceramics Studio (M-F 8:00-10:00) (3)
6700	Grad Sculpt Studio (M-F 10:00-12:00) (3)
6701	Grad Sculpt Studio (M-F 10:00-12:00) (3)
6702	Grad Sculpt Studio (M-F 10:00-12:00) (3)
6703	Grad Sculpt Studio (M-F 10:00-12:00) (3)
6704	Grad Sculpt Studio (M-F 10:00-12:00) (3)
6705	Grad Sculpt Studio (M-F 10:00-12:00) (3)
6706	Grad Sculpt Studio (M-F 10:00-12:00) (3)
6707	Grad Sculpt Studio (M-F 10:00-12:00) (3)

SECOND TERM

1001	Color & Design (M-F 8:00-10:00) (3)
1001	Color & Design (M-F 9:40-11:40) (3)
1910	Art Appreciation (M-F 9:00-10:00) (2)
1910	Art Appreciation (M-F 10:00-11:00) (2)
2305	Weaving Des Stud I (M-F 8:00-10:00) (3)
2315	Weaving Des Stud II (M-F 8:00-10:00) (3)
3305	Weaving Des Stud III (M-F 8:00-10:00) (3)
3315	Weaving Des Stud IV (M-F 8:00-10:00) (3)
3850	Art in Elem School (M-F 9:40-12:10) (3)
4560	Adv Painting I (M-F 10:00-12:00) (3)
4561	Adv Painting II (M-F 10:00-12:00) (3)
4562	Adv Painting III (M-F 10:00-12:00) (3)
4563	Adv Painting IV (M-F 10:00-12:00) (3)
4564	Adv Painting V (M-F 10:00-12:00) (3)
6305	Grad Weaving & Fiber Design (M-F 8:00-10:00) (3)
6315	Grad Weaving & Fiber Design (M-F 8:00-10:00) (3)
6325	Grad Weaving & Fiber Design (M-F 8:00-10:00) (3)
6335	Grad Weaving & Fiber Design (M-F 8:00-10:00) (3)
6345	Grad Weaving & Fiber Design (M-F 8:00-10:00) (3)
6355	Grad Weaving & Fiber Design (M-F 8:00-10:00) (3)
6365	Grad Weaving & Fiber Design (M-F 8:00-10:00) (3)
6375	Grad Weaving & Fiber Design (M-F 8:00-10:00) (3)
6560	Grad Painting Stud (M-F 10:00-12:00) (3)
6561	Grad Painting Stud (M-F 10:00-12:00) (3)
6562	Grad Painting Stud (M-F 10:00-12:00) (3)
6563	Grad Painting Stud (M-F 10:00-12:00) (3)
6564	Grad Painting Stud (M-F 10:00-12:00) (3)
6565	Grad Painting Stud (M-F 10:00-12:00) (3)
6566	Grad Painting Stud (M-F 10:00-12:00) (3)
6567	Grad Painting Stud (M-F 10:00-12:00) (3)

BIOL (BIOLOGY)

FIRST TERM

1050	Prin Biol I (M-F 8:00-9:30) (3)
1051	Prin Biol I Lab (MWF 1:00-4:00) (1)
1051	Prin Biol I Lab (MWF 1:00-4:00) (1)
1060	Environ Biol (M-F 8:00-10:00) (4)
1080	Gen Zoology (M-F 8:00-10:00) (5)
1081	Gen Zoology Lab (MWF 1:00-4:00) (0)
2120	Hu Phys & Anat (M-F 11:20-1:20) (4)
2121	Hu Phys & Anat Lab (MWF 1:30-4:30) (1)
2230	Field Botany (M-F 11:20-12:50) (4)
2231	Field Botany Lab (TTh 1:00-5:00) (1)
3310	Cell Phys (M-F 8:00-9:30) (4)
3311	Cell Phys Lab (MWF 1:30-4:30) (0)
4504	Res Prob (TBA) (2)
4514	Res Prob (TBA) (2)
5300	Genetics (M-F 9:40-11:10) (3)
5640	Entomology (M-F 11:20-12:50) (4)
5641	Entomology Lab (MWF 1:30-4:30) (0)
5995	Internship (TBA) (1)
6003	Seminar (TBA) (1)
6030	Topics in Cell (M-F 11:20-12:50) (3)
6504	Res Prob (TBA) (2)
6514	Res Prob (TBA) (2)
6994	Internship (TBA) (1)
6995	Thesis (TBA) (3)
6996	Thesis (TBA) (3)
6999	Residence (TBA) (0)

SECOND TERM

1050	Prin Biol I (M-F 8:00-9:30) (3)
1051	Prin Biol I Lab (MWTh 1:00-4:00) (1)
1060	Environ Biol (M-F 8:00-10:00) (4)
1061	Environ Biol Lab (MWTh 1:00-4:00) (1)
1070	Gen Botany (M-F 8:00-10:00) (5)
1071	Gen Botany Lab (MWTh 1:00-4:00) (0)
2120	Hu Phys & Anat (M-F 11:20-1:20) (4)
2121	Hu Phys & Anat Lab (MWTh 1:30-4:30) (1)
4504	Res Prob (TBA) (2)
4514	Res Prob (TBA) (2)
5995	Internship (TBA) (1)
6003	Seminar (TBA) (1)
6020	Marine Biol (TTh 1:30-4:00) (3)
6021	Marine Biol Lab (WF 1:30-4:00) (0)
6504	Res Prob (TBA) (2)
6994	Internship (TBA) (2)
6995	Thesis (TBA) (3)
6996	Thesis (TBA) (3)
6999	Residence (TBA) (0)

BUED (BUSINESS EDUCATION)

FIRST TERM

3228	Admin Management (M-F 8:00-9:30) (3) (6/13-26)
6410	Conceptual Foundations of Business (M-F 1:00-5:00) (3) (6/13-26)

SECOND TERM

3291	Intern Sup Work Exp (TBA) (1)
3292	Intern Sup Work Exp (TBA) (2)
3293	Intern Sup Work Exp (TBA) (3)
3294	Intern Sup Work Exp (TBA) (4)
6424	Prob in BUED: Of Prac & Of Machines (M-F 1:00-2:30) (3)
6475	Org & Adm of Oc Dist & Of Ed (M-F 8:00-9:30) (3)
6476	Coordination Techniques (M-F 9:40-11:10) (3)
6492	Job Analysis & Curriculum Development (M-F 11:20-12:50) (3)

BUSA (BUSINESS ADMINISTRATION)

FIRST TERM

3242	Organizational Mgt (M-F 11:20-12:50) (3)
3352	International Bus (M-F 9:40-11:10) (3)
3722	Operations Management (M-F 2:40-4:10) (3)
3832	Marketing Management (M-F 9:40-11:10) (3)
4462	Manpower Management (M-F 8:00-9:30) (3)
4662	Marketing Research (M-F 11:20-12:50) (3)
4732	Consumer Behavior (M-F 8:00-9:30) (3)
4752	Adv and Promotion Mgt (M-F 2:40-4:10) (3)
4842	Business Policy (M-F 9:40-11:10) (3)
6832	Public Relations (M-F 4:20-5:50) (3)

SECOND TERM

2242	Legal Envir Business (M-F 9:40-11:10) (3)
3242	Organizational Mgt (M-F 1:00-2:30) (3)
3352	International Bus (M-F 2:40-4:10) (3)
3722	Operations Management (M-F 9:40-11:10) (3)
3832	Marketing Management (M-F 11:20-12:50) (3)
4352	Selling and Sales Mgt (M-F 9:40-11:10) (3)
4362	Retail Management (M-F 8:00-9:30) (3)
4562	Marketing Strategy (M-F 2:40-4:10) (3)
4842	Business Policy (M-F 1:00-2:30) (3)
4962	Topics in Mgt and Mkt (M-F 11:20-12:50) (3)
6722	Business Policies (M-F 6:00-7:30) (3)

CHEM (CHEMISTRY)

FIRST TERM

1120	Basic Gen & Org Chem (M-F 9:40-11:10) (3)
1121	Bas Gen & Org Chem Lab (MTTh 1:00-4:00) (1)
1150	Gen Chem & Qual Anal (M-F 9:40-11:10) (3)
1151	Gen Chem Qual Anal Lab (MTTh 1:00-4:00) (1)
2750	Organic Chemistry (M-F 9:40-11:10) (3)
2751	Organic Chemistry Lab (MTWTh 12:30-5:00) (2)
6500	Intro Research (TBA) (3)
6503	Research (TBA) (3)
6995	Thesis (TBA) (3)

SECOND TERM

1020	Gen Descrip Chem (M-F 9:40-11:40) (4)
1160	Gen Chem & Qual Anal (M-F 9:40-11:10) (3)
1161	Gen Chem Qual Anal Lab (MTTh 1:00-4:00) (1)
2620	Basic Biochem (M-F 9:40-11:10) (3)
2621	Basic Biochem Lab (MTTh 1:00-4:00) (1)
2760	Organic Chemistry (M-F 9:40-11:10) (3)
2761	Organic Chemistry Lab (MTWTh 12:30-5:00) (2)
6500	Intro Research (TBA) (3)
6503	Research (TBA) (3)
6995	Thesis (TBA) (3)

COAS (COASTAL STUDIES)

FIRST TERM

*5000	Ship & Underwater Tec (TBA) (2)
*5001	Coastal Marine Prob (TBA) (3)
*5002	Coastal Marine Prob (TBA) (3)
*5025	Man and the Sea Sem (TBA) (1)
*5026	Man and the Sea Sem (TBA) (1)

SECOND TERM

No courses offered in this discipline this term

*Field School in Underwater History based at Aurora, NC; admission by permission of instructor only.

COED (COUNSELOR EDUCATION)

FIRST TERM

6406	Org & Adm Guid Serv (M-F 1:00-5:00) (3) (6/13-26)
6483	Seminar-Coun Prob (M-F 8:00-11:10) (2) (6/13-26)

SECOND TERM

5360	Prin of Guidance (M-F 8:00-9:00) (2)
6401	Anal Indiv (M-F 9:40-11:10) (3)
6402	The Information Serv (M-F 11:20-12:50) (3)
6482	Supv Prac Counseling (M-F 9:00-5:00) (3)
6521	Directed Readings (TBA) (2)

COHE (COMMUNITY HEALTH)

FIRST TERM

4500	Independent Study (TBA) (1)
4501	Independent Study (TBA) (2)
4989	Sem Comm Hlth Educ (TBA) (1)
*4990	Inter Comm Hlth Educ (TBA) (0)
6500	Independent Study (TBA) (2)
6501	Independent Study (TBA) (2)
6502	Independent Study (TBA) (3)
6990	Interns Comm Hlth (TBA) (3)
6991	Interns Comm Hlth (TBA) (3)

SECOND TERM

4500	Independent Study (TBA) (1)
4501	Independent Study (TBA) (2)
4989	Sem Comm Hlth Educ (TBA) (1)
*4990	Inter Comm Hlth Educ (TBA) (8)
6500	Independent Study (TBA) (2)
6501	Independent Study (TBA) (2)
6502	Independent Study (TBA) (3)
6990	Interns Comm Hlth (TBA) (3)
6991	Interns Comm Hlth (TBA) (3)

*Must enroll in both terms to receive credit.

CORS (CORRECTIONAL SERVICES)

FIRST TERM

1000	Crim Justice System (M-F 8:00-9:30) (3)
3001	Community Corrections (M-F 9:40-11:10) (3)
3002	Juv Justice System (M-F 11:20-12:50) (3)

SECOND TERM

2000	The Crim Offender (M-F 9:40-11:10) (3)

CSCI (COMPUTER SCIENCE)

FIRST TERM

1584	Linear Alg Comput Appl (M-F 11:20-12:50) (3)
3600	Intro Digit Comput (M-F 8:00-9:30) (3)

SECOND TERM

3600	Intro Digit Comput (M-F 9:40-11:10) (3)
3601	Comp Org & Progr (M-F 8:00-9:30) (3)
5774	Progr For Resrch (M-F 11:20-12:50) (3)

DHEA (DIVISION OF HEALTH AFFAIRS)

FIRST TERM

2002	Basic Issues in Alcohol Abuse (M-F 9:40-11:10) (3)
5096	Prevention of Alcoholism (M-F 11:20-12:50) (3)

SECOND TERM

2002	Basic Issues in Alcohol Abuse (M-F 9:40-11:10) (3)
5094	Treatment of Alcoholism (M-F 11:20-12:50) (3)

DRAM (DRAMA)

FIRST TERM

1000	Intro to Theatre (M-F 9:40-10:40) (2)
1011	Ballet I (M-F 8:00-9:30) (3)
1013	Jazz Dance I (M-F 9:40-11:10) (3)

SECOND TERM

1000	Intro to Theatre (M-F 9:40-10:40) (2)

DRED (DRIVER EDUCATION)

FIRST TERM

2000	Intro Driver Ed (M-F 8:00-9:30) (3)
2210	Motorcycle Safety (TTh 1:00-2:30) (2)
2211	Motorcycle Safety Lab (TWF 9:40-11:10) (0)
2211	Motorcycle Safety Lab (TWF 11:20-12:50) (0)
2211	Motorcycle Safety Lab (TWF 2:40-4:10) (0)
2211	Motorcycle Safety Lab (TWF 4:20-5:50) (0)
2220	Highway Trans System (M-F 9:40-10:40) (2)
2230	Traffic Law (M-F 11:20-12:20) (2)
6420	Federal Prog Hwy Saf (MWTh 6:30-9:30) (3)
6521	Readings Dr Traf Saf (TBA) (2)
6522	Readings Dr Traf Saf (TBA) (2)
6990	Externship Dr Traf Saf (TBA) (2)
6991	Externship Dr Traf Saf (TBA) (2)

SECOND TERM

2000	Intro Driver Ed (M-F 9:40-11:10) (3)
2230	Traffic Law (M-F 11:20-12:20) (2)
6405	Current Prob Dr T S E (MWTh 6:30-9:00) (3)
6521	Readings Dr Traf Saf (TBA) (2)
6522	Readings Dr Traf Saf (TBA) (2)
6990	Externship Dr Traf Saf (TBA) (2)
6991	Externship Dr Traf Saf (TBA) (2)

ECON (ECONOMICS)

FIRST TERM

2113	Prin Economics I (M-F 8:00-9:30) (3)
2133	Prin Economics II (M-F 11:20-12:50) (3)
2223	Intro to Computers (M-F 9:40-11:10) (3)
2283	Statistical Anal I (M-F 8:00-9:30) (3)
3243	Microeconomics (M-F 11:20-12:50) (3)
3623	Management Sci I (M-F 1:00-2:30) (3)
4203	Labor Relations (M-F 1:00-2:30) (3)

SECOND TERM

2113	Prin Economics I (M-F 8:00-9:30) (3)
2133	Prin Economics II (M-F 11:20-12:50) (3)
2223	Intro to Computers (M-F 9:40-11:10) (3)
2283	Statistical Anal I (M-F 8:00-9:30) (3)
3243	Microeconomics (M-F 11:20-12:50) (3)
3623	Management Sci I (M-F 1:00-2:30) (3)
6813	Human Resources (M-F 4:20-5:50) (3)

EDAD (EDUCATIONAL ADMINISTRATION & SUPERVISION)

FIRST TERM

6400 Seminar-Supervision (WTh 4:20-7:00) (2)
6406 Elem Sch Admin (M-F 1:00-5:00) (3) (6/13-26)
6407 Public Sch Finance (MT 4:20-8:00) (3)
6479 Intro Com Col & Ad Ed (MW 1:00-5:00) (3)
6481 Dev Adult Ed Prog (TTh 4:20-8:00) (3)
6483 Intro to School Law (MT 4:20-8:00) (3)
6490 Prob in Adult Educ (TBA) (3)
6491 Prob in Adult Educ (TBA) (3)
6989 Admin Intern in Ad Ed (TBA) (3)
6990 Admin Intern to Ad Ed (TBA) (3)
6991 Admin Intern-Sup Prac (TBA) (3)
6992 Admin Intern-Seminar (TBA) (3)
6993 Cur Inst Spec Int I (TBA) (3)
6994 Cur Inst Spec Int I (TBA) (3)
7411 Prob in Educ Admin (WTh 4:20-7:00) (2)
7460 Adv Public Relations (WTh 5:00-7:40) (2)
7521 Dir Read Educ Leader (TBA) (2)
7522 Dir Read Educ Leader (TBA) (2)
7523 Dir Read Educ Leader (TBA) (2)
7991 Admin Intern Level II (TBA) (3)
7993 Cur Instr Spec Int II (TBA) (3)
7994 Cur Instr Spec Int II (TBA) (3)

SECOND TERM

5334 Home Sch Com Relat (WTh 1:00-3:30) (2)
6400 Seminar Supervision (M-F 2:40-5:20) (2) (7/2-13)
6406 Elem Sch Admin (M-F 8:00-9:30) (3)
6409 Sec School Admin (WTh 4:20-8:00) (3)
6428 Prin Prac Supervision (MT 4:20-8:15) (3)
6453 The Adult Learner (MW 1:00-4:45) (3)
6483 Intro to School Law (M-F 9:40-1:40) (3) (7/2-13)
6487 Processes in Adult Ed (TTh 4:20-8:00) (3)
6991 Admin Intern-Sup Prac (TBA) (3)
6992 Admin Intern-Seminar (TBA) (3)
6993 Cur Inst Spec Int I (TBA) (3)
6994 Cur Inst Spec Int I (TBA) (3)
7408 Public Sch Admin (F 9:40-1:40) (3) (7/16-27)
7410 Staff Person Probl (MT 1:00-3:40) (2)
7521 Dir Read Educ Leader (TBA) (2)
7522 Dir Read Educ Leader (TBA) (2)
7523 Dir Read Educ Leader (TBA) (2)
7991 Admin Intern Level II (TBA) (3)
7993 Cur Instr Spec Int II (TBA) (3)
7994 Cur Instr Spec Int II (TBA) (3)

EHLT (ENVIRONMENTAL HEALTH)

FIRST TERM

2100 Intro Environ Health (M-F 9:40-10:40) (2)
3501 Prob in Environ Health (TBA) (2)
3502 Prob in Environ Health (TBA) (3)
4990 Environ Health Interns (TBA) (5)
6501 Prob Resch Environ Health (TBA) (2)
6502 Prob Resch Environ Health (TBA) (2)
6980 Environ Health Prac (TBA) (6)
6995 Thesis (TBA) (3)

SECOND TERM

3501 Prob in Environ Health (TBA) (2)
4991 Environ Health Interns (TBA) (5)
6502 Prob Resch Environ Health (TBA) (2)
6996 Thesis (TBA) (3)

ELEM (ELEMENTARY EDUCATION)

FIRST TERM

2101 Intro to Educ (M-F 1:00-2:30) (3)
3203 Lang Arts Leg (M-F 1:00-3:00) (4)
3204 Fund of Reading (M-F 1:00-2:30) (3)
4340 Obs & Stu Tch Kind (TBA) (4)
4341 Obs & Stu Tch LEG (TBA) (4)
4342 Obs & Stu Tch LEG (TBA) (4)
4343 Obs & Stu Tch LEG (TBA) (4)
4344 Obs & Stu Tch UEG (TBA) (4)
4345 Obs & Stu Tch UEG (TBA) (4)
4346 Obs & Stu Tch UEG (TBA) (4)
4347 Obs & Stu Tch UEG (TBA) (4)
4348 Obs & Stu Tch UEG (TBA) (4)
4532 Prob in Educ (TBA) (1)
4533 Prob in Educ (TBA) (1)
4534 Prob in Educ (TBA) (1)
5306 Soc Studies in Elem S (TWTh 4:20-6:50) (3)
5316 Applied Phonics (M-F 8:00-12:00) (3) (6/13-26)
6415 Tech of Tch Elem Sch (M-F 1:00-5:00) (3) (6/13-26)
6416 Prob Lo Elem Grades (TBA) (3)
6417 Prob Upper Elem Grades (TBA) (3)
6419 Foundations of Read (M-F 8:00-12:00) (3)(6/13-26)
6425 Elem Sch Curr (M-F 8:00-12:00) (3) (6/13-26)
6488 Adv Lang Arts Elem Sc (TWTh 4:20-6:50) (3)

SECOND TERM

4532 Prob in Educ (TBA) (1)
4533 Prob in Educ (TBA) (1)
4534 Prob in Educ (TBA) (1)
5309 Founda Curr Er Chi Ed (M-F 8:00-9:30) (3)
5310 Tch Eval Er Chi Ed (M-F 9:40-11:10) (3)
5312 Improv Read Instr (M-F 11:20-12:50) (3)
5313 Read Remed & Prac (M-F 2:40-4:10) (3)
5316 Applied Phonics (M-F 8:00-9:30) (3)
5317 Read Jr & Sr Hi Sch (M-F 1:00-2:30) (3)
5335 Aerospace Education (M-F 1:00-5:00) (3) (6/16-27)
6405 Invest Tch Reading (M-F 9:40-11:10) (3)
6416 Prob Lo Elem Grades (TBA) (3)
6417 Prob Upper Elem Grades (TBA) (3)
6418 Read-The Learn Bases (M-F 8:00-9:30) (3)
6419 Foundations of Read (M-F 11:20-12:50) (3)
6425 Elem Sch Curr (M-F 9:40-11:10) (3)

ENGL (ENGLISH)

FIRST TERM

1100 Composition (M-F 9:40-11:10) (3)
1100 Composition (M-F 8:00-9:30) (3)
1200 Composition (M-F 11:20-12:50) (3)
1200 Composition (M-F 9:40-11:10) (3)
2100 Major British Writers (M-F 9:40-11:10) (3)
2200 Major Amer Writers (M-F 8:00-9:30) (3)
2200 Major Amer Writers (M-F 11:20-12:50) (3)
2200 Major Amer Writers (M-F 9:40-11:10) (3)
2750 Gram Ling for Elem Ed (M-F 8:00-9:30) (3)
2750 Gram Ling for Elem Ed (M-F 9:40-11:10) (3)
3420 The Short Story (M-F 8:00-9:30) (3)
3460 Classical Mythology (M-F 1:00-2:30) (3)
3570 American Folklore (M-F 1:00-2:30) (3)
3570 American Folklore (M-F 1:00-2:30) (3)
3610 Human Values in Lit (M-F 11:20-12:50) (3)
3860 Intro Non Fiction Writ (M-F 8:00-9:30) (3)
3880 Writ Bus and Industry (M-F 9:40-11:10) (3)
4080 Shakespeare Comedies (M-F 11:20-12:50) (3)
4170 Victorian Literature (M-F 9:40-11:10) (3)
4250 Am Lit: 1860-1920 (M-F 8:00-9:30) (3)
4510 Directed Readings (TBA) (3)
4520 Directed Readings (TBA) (3)
4950 Children's Literature (M-F 11:20-12:50) (3)
4950 Children's Literature (M-F 9:40-11:10) (3)
5370 Mod Brit Am Novel (M-F 11:20-12:50) (3)
5440 Early Twentieth Cen Poet (M-F 8:00-9:30) (3)
6210 American Renaissance (M-F 9:40-11:10) (3)
6995 Thesis (TBA) (3)
6996 Thesis (TBA) (3)
6999 Residence (TBA)

SECOND TERM

1100 Composition (M-F 11:20-12:50) (3)
1100 Composition (M-F 9:40-11:10) (3)
1200 Composition (M-F 11:20-12:50) (3)
1200 Composition (M-F 8:00-9:30) (3)
2100 Major British Writers (M-F 9:40-11:10) (3)
2200 Major Amer Writers (M-F 1:00-2:30) (3)
2200 Major Amer Writers (M-F 8:00-9:30) (3)
2200 Major Amer Writers (M-F 9:40-11:10) (3)
2750 Gram Ling Elem Majors (M-F 9:40-11:10) (3)
3270 Frontier Am Lit (M-F 1:00-2:30) (3)
3460 Classical Mythology (M-F 11:20-12:50) (3)
3480 Science Fiction (M-F 11:20-12:50) (3)
3570 American Folklore (M-F 1:00-2:30) (3)
3570 American Folklore (M-F 8:00-9:30) (3)
3630 Bible as Literature (M-F 8:00-9:30) (3)
3880 Writ for Bus and Ind (M-F 11:20-12:50) (3)
4090 Shakespeare: Tragedies (M-F 9:40-11:10) (3)
4510 Directed Readings (TBA) (3)
4520 Directed Readings (TBA) (3)
4950 Lit for Children (M-F 11:20-12:50) (3)
5230 South Region Writing (M-F 8:00-9:30) (3)
5410 Preshakespeare Drama (M-F 9:40-11:10) (3)
6010 Medieval Literature (M-F 11:20-12:50) (3)
6390 Special Studies Sem (M-F 1:00-2:30) (3)
6955 Tch Com Secondary Sch (M-F 9:40-11:10) (3)
6995 Thesis (TBA) (3)
6996 Thesis (TBA) (3)
6999 Residence (TBA)

FINA (FINANCE)

FIRST TERM

3724 Financial Management (M-F 8:00-9:30) (3)
3724 Financial Management (M-F 9:40-11:10) (3)
3724 Financial Management (M-F 11:20-12:50) (3)
4304 Investments (M-F 1:00-2:30) (3)

SECOND TERM

3724 Financial Management (M-F 8:00-9:30) (3)
3724 Financial Management (M-F 9:40-11:10) (3)

FOREIGN LANGUAGES AND LITERATURES

FIRST TERM

FREN (FRENCH)

1001 Elementary French (M-F 9:40-11:10) (3)
1002 Elementary French (M-F 8:00-9:30) (3)
1003 Intermediate French (M-F 9:40-11:10) (3)
1004 Intermediate French (M-F 11:20-12:50) (3)

SECOND TERM

1002 Elementary Fren (M-F 8:00-9:30) (3)
1004 Intermediate French (M-F 11:20-12:50) (3)

GERM (GERMAN-See German under proper place in alphabethical order)

SPAN (SPANISH-See Spanish under proper place in alphabetical order)

GEOG (GEOGRAPHY)

FIRST TERM

1000 Earth and Man (M-F 8:00-9:30) (3)
1000 Earth and Man (M-F 9:40-11:10) (3)
2001 World Geography I (M-F 8:00-9:30) (3)
2003 Economic Geography (M-F 11:20-12:50) (3)
3003 Political Geography (M-F 11:20-12:20) (2)
3005 Geography of Environmental Resources (M-F 8:00-9:30) (3)
3046 U.S. & Canada (M-F 8:00-9:30) (3)
3054 Caribbean America (M-F 9:40-10:40) (2)
3072 Cartography (M-F 1:00-3:30) (3)

SECOND TERM

1000 Earth and Man (M-F 8:00-9:30) (3)
1000 Earth and Man (M-F 9:40-11:10) (3)
2002 World Geography II (M-F 8:00-9:30) (3)
2008 Map Reading (M-F 1:00-3:30) (3)
3004 Urban Geography (M-F 11:20-12:50) (3)
3055 North Carolina (M-F 9:40-10:40) (2)
3080 Climatology (M-F 8:00-9:30) (3)
5083 Air Photo Interpretation (M-F 9:40-11:10) (3)

PLAN (PLANNING- See Planning under proper place in alphabetical order)

GEOL (GEOLOGY)

FIRST TERM

1500 Physical Geology (M-F 9:40-11:10) (3)

SECOND TERM

1600 Historical Geology (M-F 9:40-11:10) (3)

GERM (GERMAN)

FIRST TERM

1001 Elementary German (M-F 9:40-11:10) (3)
1003 Intermediate German (M-F 11:20-12:50) (3)

SECOND TERM

1002 Elementary German (M-F 9:40-11:10) (3)
1004 Intermediate German (M-F 11:20-12:50) (3)

HIST (HISTORY)

FIRST TERM

1040 World Hist to 1500 (M-F 8:00-9:30) (3)
1040 World Hist to 1500 (M-F 11:20-12:50) (3)
1041 Hist Eur Since 1500 (M-F 8:00-9:30) (3)
1050 Amer Hist to 1877 (M-F 8:00-9:30) (3)
1050 Amer Hist to 1877 (M-F 11:20-12:50) (3)
1051 Amer Hist Since 1877 (M-F 8:00-9:30) (3)
1051 Amer Hist Since 1877 (M-F 11:20-12:50) (3)
3100 No Carolina Hist (M-F 9:40-11:10) (3)
3545 His Eur Since 1914 (M-F 11:20-12:50) (3)
4490 Dip H Eu 1815 Pres (M-F 8:00-9:30) (3)
4521 Directed Readings (TBA) (1)
4522 Directed Readings (TBA) (1)
*5160 Am Marit Underwater His (TBA) (3)
5360 Reformation 1450-1598 (M-F 11:20-12:50) (3)
6993 Directed Research Study (TBA) (1)
6995 Thesis (TBA) (2)
6996 Thesis (TBA) (2)
6999 Residence (TBA) (0)

*Field School in Maritime and Underwater History to be taught at Aurora, NC. Admission by permission of instructor only.

SECOND TERM

1040 World Hist to 1500 (M-F 8:00-9:30) (3)
1041 Hist Eur Since 1500 (M-F 8:00-9:30) (3)
1050 Amer Hist to 1877 (M-F 8:00-9:30) (3)
1050 Amer Hist to 1877 (M-F 11:20-12:50) (3)
1050 Amer Hist to 1877 (M-F 11:20-12:50) (3)
1051 Amer Hist Since 1877 (M-F 8:00-9:30) (3)
1051 Amer Hist Since 1877 (M-F 11:20-12:50) (3)
3100 No Carolina Hist (M-F 9:40-11:10) (3)
3415 Middle Ages (M-F 8:00-9:30) (3)
3425 Emergence of Mod Eur (M-F 11:20-12:50) (3)
4521 Directed Readings (TBA) (1)
4522 Directed Readings (TBA) (1)
5680 Dip His Mod Asia (M-F 11:20-12:50) (3)
6993 Directed Research Study (TBA) (1)
6995 Thesis (TBA) (2)
6996 Thesis (TBA) (2)
6999 Residence (TBA) (0)

HLTH (HEALTH)

FIRST TERM

1000 Hlth Mod Soc (M-F 8:00-9:00) (2)
1000 Hlth Mod Soc (M-F 9:40-10:40) (2)
2125 Saf Educ & F.A. (M-F 9:40-10:40) (2)
2125 Saf Educ & F.A (M-F 11:20-12:20) (2)
3244 Prac Hlth Elem Sch (M-F 8:00-9:00) (2)
4348 Hlth Educ Prob (M-F 9:40-11:10) (3)
5345 Alcohol Hlth Educ (M-F 1:00-4:00) (3) (6/8-26)
5355 Drug Educ (M-F 1:00-4:00) (3) (5/21-6/7)

SECOND TERM

1000 Hlth Mod Soc (M-F 9:40-10:40) (2)
1000 Hlth Mod Soc (M-F 11:20-12:20) (2)
2125 Safety Ed & F.A. (M-F 8:00-9:00) (2)
2125 Safety Ed & F.A. (M-F 9:40-10:40) (2)
3244 Prac Hlth Elem Sch (M-F 1:00-2:00) (2)

HOME (HOME ECONOMICS)

FIRST TERM

1005 Food (M 9:40-11:40) (3)
1006 Food Lab (TWThF 9:40-11:40) (0)
1151 Intro to Home Ec (TTh 1:00-2:00) (1)
2103 Family Relations (M-F 8:00-9:30) (3)
2134 Textiles (M-F 2:40-3:40) (2)
2290 Management & Theory (M-F 9:40-11:10) (3)
4500 Independent Study (TBA) (3)
4501 Independent Study (TBA) (3)
4502 Independent Study (TBA) (3)
4521 Readings in Home Ec (TBA) (1)
4990 Field Exper in F & N (TBA) (4)
5305 Food Conservation (M-F 1:00-5:00) (3) (6/13-26)
5321 Adult Educ (M-F 2:40-3:40) (2)
5339 Prob in Cloth & Tex (M-F 8:00-12:00) (3) (6/13-26)
6426 Supervision (M-F 1:00-5:00) (3) (6/13-26)
6430 Trends in Home Ec (M-F 8:00-12:00) (3) (6/13-26)
6500 Independent Study (TBA) (3)
6501 Independent Study (TBA) (3)
6502 Independent Study (TBA) (3)
6980 Intrnshp Chld Sp I (TBA) (3)
6981 Intrnshp Chld Sp II (TBA) (3)
6984 Intrnshp Home Ec Educ (TBA) (3)
6985 Intrnshp Home Ec Educ (TBA) (3)
6986 Intrnshp Food & Nutr (TBA) (3)
6987 Intrnshp Food & Nutr (TBA) (3)
6995 Thesis (TBA) (3)
6996 Thesis (TBA) (3)
6999 Residence (TBA) (0)

SECOND TERM

2103 Family Relations (M-F 9:40-11:10) (3)
2105 Nutrition (M-F 8:00-9:30) (3)
3282 Furn Constr Anal (M 9:40-12:20) (3)
3283 Furn Constr Anal Lab (TWThF 9:40-12:20) (0)
4500 Independent Study (TBA) (3)
4501 Independent Study (TBA) (3)
4502 Independent Study (TBA) (3)
4521 Readings in Home Ec (TBA) (1)
5313 Human Dev & Fam Rel (M-F 1:00-2:30) (3)
5335 Nutrition Education (M-F 1:00-5:00) (3) (6/28-7/12)
5336 Methods Tch Fam Liv (M-F 8:00-12:00) (3) (6/28-7/12)
6480 Seminar Consumer Econ (M-F 1:00-5:00 (3) (6/28-7/12)
6500 Independent Study (TBA) (3)
6501 Independent Study (TBA) (3)
6502 Independent Study (TBA) (3)
6980 Intrnshp Chld Dev Sp I (TBA) (3)
6981 Intrnshp Chld Dev Sp II (TBA) (3)
6984 Intrnshp Home Ec Educ (TBA) (3)
6985 Intrnshp Home Ec Educ (TBA) (3)
6986 Intrnshp Fd & Nutr (TBA) (3)
6987 Intrnshp Fd & Nutr (TBA) (3)
6995 Thesis (TBA) (3)
6996 Thesis (TBA) (3)
6999 Residence (TBA) (0)

HPRO (HEALTH PROFESSIONS)

FIRST TERM

2100 Perspect in Hlth Care (MW 6:30-9:30) (2)
*4310 Gross Anatomy (TBA) (0)
*4311 Gross Anatomy Lab (TBA) (0)

SECOND TERM

4300 Comm Hlth & Orgs (M-F 9:40-10:40) (2)
*4310 Gross Anatomy (TBA) (5)
*4311 Gross Anat Lab (TBA) (0)

*Students must enroll both terms to receive credit.

INDT (INDUSTRIAL AND TECHNICAL EDUCATION)

FIRST TERM

1030 Engineer Graphics I (M-F 8:00-11:10) (4)
1050 Fund of Electronics (M-F 8:00-10:40) (4)
1060 Construction Tech I (M-F 8:00-11:10) (4)
3090 Supv Work Experience (TBA) (2)
3091 Supv Work Experience (TBA) (2)
3092 Industrial Production (M-F 11:20-12:50) (2)
3094 Industrial Main Prac (M-F 9:40-11:10) (2)
5500 Ind Study/Graph Comm (TBA) (3)
5501 Ind Study/Visual Comm (TBA) (3)
5502 Ind Study/Elec Comm (TBA) (3)
5503 Ind Study/Construction (TBA) (3)
5504 Ind Study/Mfg (TBA) (3)
6104 Indt Ed Apprenticeship (TBA) (3)
6500 Spec Prob In Ind Ed (TBA) (3)
6501 Spec Invest In Ind Ed (TBA) (3)

SECOND TERM

1001 Industrial Crafts (M-F 11:20-12:50) (2)
1040 Graphic Arts I (M-F 8:00-11:10) (4)
1082 Power Tech (M-F 8:00-11:10) (4)
3060 Construction Tech III (M-F 8:00-10:00) (3)
3090 Supv Work Experience (TBA) (2)
3091 Supv Work Experience (TBA) (2)
3292 Industrial Safety (M-F 1:00-2:30) (3)
4323 Methods in Indt (M-F 11:20-12:50) (3)
5500 Ind Stdy/Graph Comm (TBA) (3)
5501 Ind Stdy/Visual Comm (TBA) (3)
5502 Ind Stdy/Elec Comm (TBA) (3)
5503 Ind Stdy/Construction (TBA) (3)
5504 Ind Stdy/Mfg (TBA) (3)
6001 Adm and Supv of INDT (M-F 1:00-2:30) (3)
6102 Sel & Org of Sub Matter (M-F 9:40-11:10) (3)
6103 Plan Indt Facilities (M-F 8:00-9:30) (3)
6104 Ind Ed Apprenticeship (TBA) (3)
6500 Spec Prob in Ind Ed (TBA) (3)
6501 Spec Invest in Ind Ed (TBA) (3)

JOUR (JOURNALISM)

No courses offered in this discipline this term

LIBS (LIBRARY SCIENCE)

FIRST TERM

5004 Selection of Media (M-F 8:00-11:00) (3) (6/6-26)
6001 Govt Publications (M-F 1:00-4:00) (3) (6/6-26)
6502 Independent Study (TBA) (2)
6990 Internship (TBA) (2)

SECOND TERM

1000 Research Skills (M-F 8:00-9:00) (1) (6/27-7/18)
3000 Storytelling (M-F 9:40-10:40) (2)
5000 Media for Children (M-F 1:00-2:30) (3)
5002 Intro to Reference (M-F 11:20-12:50) (3)
5006 Lib & Society (M-F 2:40-3:40) (2)
6003 Ref Soc Sciences (M-F 8:00-9:30) (3)
6400 Sem Lib Adm-School (M-F 1:00-2:00) (2)
6488 Res Meth in Lib Sci (M-F 9:40-11:10) (3)
6501 Independent Study (TBA) (2)

MATH (MATHEMATICS)

FIRST TERM

0001 Math Learning Lab (M-F 8:00-9:30) (0)
0001 Math Learning Lab (M-F 9:40-11:10) (0)
0001 Math Learning Lab (M-F 11:20-12:50) (0)
1063 College Algebra (M-F 8:00-10:30) (3)
1063 College Algebra (M-F 11:20-1:50) (3)
1065 College Algebra (M-F 8:00-9:30) (3)
1065 College Algebra (M-F 11:20-12:50) (3)
1075 Plane Trig (M-F 11:20-12:50) (3)
2119 Elem of Calculus (M-F 8:00-9:30) (3)
2127 Basic Conc Math I (M-F 9:40-11:10) (3)
2129 Basic Conc Math II (M-F 8:00-9:00) (2)
2171 Calculus I (M-F 11:20-1:20) (4)
2182 Integr Calculus I (M-F 9:40-12:10) (5)
2183 Integr Calculus II (M-F 9:40-12:10) (5)
*3219 Tech Elem Math (MW 8:00-10:30) (3)
*3219 Tech Elem Math (MW 11:20-1:50) (3)
*3220 Tech Elem Math (TTh 8:00-10:30) (0)
*3220 Tech Elem Math (TTh 11:20-1:50) (0)
3228 Elem Statis Meth I (M-F 8:00-9:30) (3)
3263 Intro Mod Alge (M-F 9:40-11:10) (3)
5321 Applied Math I (M-F 8:00-9:30) (3)
6122 Real Variables II (M-F 9:40-11:10) (3)

*Students must enroll in same class section as Lab

SECOND TERM

0001 Math Learning Lab (M-F 8:00-9:30) (0)
0001 Math Learning Lab (M-F 11:20-12:50) (0)
1063 College Algebra (M-F 8:00-10:30) (3)
1063 College Algebra (M-F 11:20-1:50) (3)
1065 College Algebra (M-F 8:00-9:30) (3)
1075 Plane Trig (M-F 11:20-12:50) (3)
2127 Basic Conc Math I (M-F 8:00-9:30) (3)
2129 Basic Conc Math II (M-F 11:20-12:20) (2)
2172 Calculus II (M-F 11:20-1:20) (4)
2183 Integr Calculus II (M-F 8:00-10:30) (5)
3219 Tech Elem Math (MW 8:00-10:30) (3)
3220 Tech Elem Math (TTh 8:00-10:30) (0)
3228 Elem Statis Meth I (M-F 11:20-12:50) (3)
5101 Adv Calculus I (M-F 9:40-11:10) (3)
5251 Mod Math Elem Tch I (M-F 2:40-5:40) (3) (7/16-8/2)
6001 Matrix Algebra (M-F 8:00-9:30) (3)

MEDT (MEDICAL TECHNOLOGY)

FIRST TERM

*4990 Clinical Education (M-F 8:00-5:00) (0)

SECOND TERM

*4990 Clinical Education (M-F 8:00-5:00) (8)

*Students must enroll in both terms to receive credit

MRSC (MEDICAL RECORD SCIENCE)

FIRST TERM

3000 Introd to Med Term (M-F 1:00-2:00) (2)
4995 Clinical Internship (M-F 8:00-5:00) (6)

SECOND TERM

No courses offered in this discipline this term.

MUSC (MUSIC)

FIRST TERM

1115 Beg Piano Grp (M-F 8:00-9:00) (1)
1166 Basic Musicianship (M-F 11:20-1:20) (4)
1386 Compre Music Lab (M-F 9:40-10:40) (1)
1425 Woodwind Grp (M-F 11:20-12:20) (1)
2105 Int Piano Grp (M-F 9:40-10:40) (1)
2115 Int Piano Grp (M-F 9:40-10:40) (1)
2208 Music Appreciation (M-F 11:20-12:20) (2)
2455 Accompanying (TBA) (1)
3018 Basic Music Skills (M-F 9:40-11:10) (3)
3205 Voice Fundamentals (M-F 9:40-10:40) (1)
3455 Accompanying (TBA) (1)
4455 Accompanying (TBA) (1)
5957 Inst Prob & Tech (M-F 11:20-12:20) (2)
6927 Sem Prob in ME (TBA) (2)
6937 Sem Prob in ME (TBA) (2)

APPLIED MUSIC: Clarinet, Piano, Flute, Voice (1 each)

SECOND TERM

1405 Woodwind Grp (M-F 9:40-10:40) (1)
1435 Brass Grp (M-F 11:20-12:20) (1)
2208 Music Appreciation (M-F 11:20-12:20) (2)
2258 History of Jazz (M-F 1:00-2:00) (2)
2465 Accompanying (TBA) (1)
3028 Mus Ed in Inter Grds (M-F 1:00-2:00) (2)
3465 Accompanying (TBA) (1)
4465 Accompanying (TBA) (1)
5326 20th Century Harmony (M-F 1:00-2:00) (2)
5416 Mus Roc & Classic (M-F 11:20-12:20) (2)
6957 Phil of ME (M-F 9:40-10:40) (2)
6927 Sem Prob in ME (TBA) (2)
6937 Sem Prob in ME (TBA) (2)

APPLIED MUSIC: Saxophone, Tuba, Clarinet, Trombone, Voice, French Horn, Euphonium, Piano, Organ (1 each)

NURS (NURSING)

FIRST TERM

*3201 Adv Med-Surg Nurs (MF 10:00-2:30) (0)
*3202 Adv Med-Surg Nurs L (TWTh 7:00-3:00) (0)
*3202 Adv Med-Surg Nurs L (TWTh 3:00-11:00) (0)
3250 Geriatric Nurs Care (TBA) (3)
3251 Geriatric Nurs Care L (TBA) (0)
*4315 Comm Hlth Nurs (ThF 9:00-12:00) (0)
*4316 Comm Hlth Nurs L (MTW 9:00-3:00) (0)
4340 Prof Nursing Probl (TBA) (2)
5500 Independent Study (TBA) (3)
5501 Independent Study (TBA) (2)
6200 Sc Comm Based Cl Nsg Th (TTH 2:00-4:15) (2)
6200 Sc Comm Based Cl Nsg Th (TTh 2:00-4:15) (2)
6200 Sc Comm Based Cl Nsg Th (TTh 2:00-4:15) (2)
6250 Con Cl Nsg Exp (W 4:30-7:30) (1)
6250 Con Cl Nsg Exp (W 4:30-7:30) (1)
6250 Con Cl Nsg Exp (W 4:30-7:30) (1)
6410 Meth Eval in Nsg (MTh 4:30-7:15) (3)
6500 Indpt St in Nsg (TBA) (2)
6995 Research Project/Thesis (MW 2:00-4:15) (2)
6995 Research Project/Thesis (TBA) (3)
6996 Research Project/Thesis (TBA) (1)
6997 Research Project/Thesis (TBA) (1)

SECOND TERM

*3201 Adv Med-Surg Nurs (MF 10:00-2:30) (11)
*3202 Adv Med-Surg Nurs L (TWTh 7:00-3:00) (0)
*3202 Adv Med-Surg Nurs L (TWTh 3:00-11:00) (0)
*4315 Comm Hlth Nurs (ThF 9:00-12:00) (8)
*4316 Comm Hlth Nurs L (MTW 9:00-3:00) (0)
4320 Issues in Nursing (TBA) (1)
6200 Sc Comm Based Cl Nsg Th (TTh 2:00-4:15) (1)
6200 Sc Comm Based Cl Nsg Th (TTh 2:00-4:15) (1)
6200 Sc Comm Based Cl Nsg Th (TTh 2:00-4:15) (1)
6250 Con Cl Nsg Exp (W 4:30-7:30) (2)
6250 Con Cl Nsg Exp (W 4:30-7:30) (2)
6250 Con Cl Nsg Exp (W 4:30-7:30) (2)
6521 Read/Research in Nsg (MW 10:30-1:15) (2)
6995 Research Proj/Thesis (MW 2:00-4:15) (3)
6996 Research Proj/Thesis (TBA) (1)
6997 Research Proj/Thesis (TBA) (1)

*Students must enroll both terms in order to receive credit.

OCCT (OCCUPATIONAL THERAPY)

FIRST TERM

4997 Occupational Therapy Field Work Level II (M-F 8:00-5:00) (0)

SECOND TERM

4998 Occupational Therapy Field Work Level II (M-F 8:00-5:00) (6)

PADM (PUBLIC ADMINISTRATION)

FIRST TERM

6170 Sem in Intergov Relations (MW 6:00-10:00) (3)

SECOND TERM

6111 Contemporary Problems (MW 6:00-10:00) (3)

PHIL (PHILOSOPHY)

FIRST TERM

1100 Knowl, Exist & Value (M-F 9:40-11:10) (3)
1170 Human Conduct (M-F 11:20-12:50) (3)
1171 Man and the State (M-F 9:40-11:10) (3)
1500 Intro to Logic (M-F 8:00-9:30) (3)

SECOND TERM

1100 Knowl, Exist & Value (M-F 9:40-11:10) (3)
1170 Human Conduct (M-F 11:20-12:50) (3)
1500 Intro to Logic (M-F 8:00-9:30) (3)

PHYE (PHYSICAL EDUCATION)

FIRST TERM

1000 Found Phye Lab (M-F 11:20-12:20) (1)
1018 Elem Swim (M-F 8:00-9:00) (1)
1021 Elem Tennis (M-F 9:40-10:40) (1)
1021 Elem Tennis (M-F 1:00-2:00) (1)
1101 Phys Conditioning (M-F 8:00-9:00) (1)
1120 Golf (M-F 9:40-10:40) (1)
1121 Adv Tennis (M-F 2:40-3:40) (1)
1139 Bowling (M-F 11:20-12:20) (1)
2530 Grp Gms Low Lorgan (M-F 8:00-9:00) (2)
3600 Coaching Theories (M-F 1:00-2:00) (2)
3783 S & M Basketball (M-F 11:20-12:20) (1)
3784 S & M Baseball (M-F 9:40-10:40) (1)
3793 S & M Tennis (M-F 2:40-3:40) (1)
3850 Kinesiology (M-F 8:00-9:30) (3)
4804 Tests & Measurements (M-F 1:00-2:00) (2)
6005 Int & Ext Act (M-F 1:00-2:30) (3)
6203 Mech Analysis (M-F 2:40-4:10) (3)
6207 Phys of Exer (M-F 4:20-5:50) (3)
6508 Tech of Research (M-F 6:00-7:30) (3)
6995 Thesis (M-F 4:20-5:50) (3)
6996 Thesis (M-F 6:00-7:30) (3)

SECOND TERM

1000 Found Phye Lab (M-F 9:40-10:40) (1)
1021 Elem Tennis (M-F 8:00-9:00) (1)
1021 Elem Tennis (M-F 11:20-12:20) (1)
1101 Phys Cond (M-F 11:20-12:20) (1)
1118 Int Swim (M-F 2:40-3:40) (1)
1120 Golf (M-F 8:00-9:00) (1)
1121 Adv Tennis (M-F 1:00-2:00) (1)
1139 Bowling (M-F 9:40-10:40) (1)
2760 S & M Golf (M-F 9:40-10:40) (1)
2761 S & M Badm & Bowl (M-F 1:00-2:00) (1)
2773 S & M Volleyball (M-F 2:40-3:40) (1)
3545 Prac & Proc Phye Elem (M-F 8:00-9:00) (2)
3786 S & M Soc & Spdbl (M-F 11:20-12:20) (1)
4403 Organ & Adm Phye (M-F 11:20-12:50) (3)
4805 Phys of Exer (M-F 9:40-11:10) (3)
5303 Per Ment Retard (M-F 8:00-9:30) (3)
6001 Adm Phye & Athl (M-F 8:00-9:30) (3)
6102 Hist & Phil Phye (M-F 1:00-2:30) (3)
6104 Curr in Phye (M-F 9:40-11:10) (3)
6201 Adv Tests & Meas Phye (M-F 11:20-12:50) (3)
6995 Thesis (M-F 2:40-4:10) (3)
6996 Thesis (M-F 4:20-5:50) (3)

PHYS (PHYSICS)

FIRST TERM

1050 Phys and the Envir (M-F 11:20-1:20) (4)
1080 Phys and the Univ (M-F 9:40-11:10) (4)
1081 Phys and the Univ (MW 7:00-11:00) (0)
1250 General Physics (M-F 8:00-9:30) (3)
1251 General Phys Lab (MW 1:00-5:00) (1)

SECOND TERM

1050 Phys and the Envir (M-F 9:40-11:10) (4)
1061 Experimental Phys (MW 1:00-5:00) (1)
1070 Physics and Man (M-F 9:40-11:10) (3)
1260 General Physics (M-F 9:40-11:10) (3)
1261 General Phys Lab (TTh 1:00-5:00) (1)

PLAN (PLANNING)

FIRST TERM

No courses offered in this discipline this term.

SECOND TERM

3000 Urban Planning (M-F 9:40-10:40) (2)
3001 Planning Techniques I (M-F 8:00-9:30) (3)

POLS (POLITICAL SCIENCE)

FIRST TERM

1010 Amer Government (M-F 8:00-9:30) (3)
1010 Amer Government (M-F 9:40-11:10) (3)
2102 State & Local Govt (M-F 11:20-12:50) (3)
2104 Civil Liberties (M-F 9:40-11:10) (3)
3033 Vot Beh & Public Opin (M-F 11:20-12:50) (3)
3204 Amer Judiciary (M-F 8:00-9:30) (3)
3252 Public Administrat (M-F 9:40-11:10) (3)

SECOND TERM

1010 Amer Government (M-F 8:00-9:30) (3)
1010 Amer Government (M-F 11:20-12:50) (3)
2106 Intro Intern Relat (M-F 11:20-12:50) (3)
3039 Black Pol in America (M-F 1:00-2:30) (3)
3203 American Executive (M-F 9:40-11:10) (3)
4386 E. Asian Politics (M-F 8:00-9:30) (3)

PRCA (PARKS, RECREATION & CONSERVATION)

FIRST TERM

*4990 Recreation Fieldwork (TBA) (0)
*4990 Recreation Fieldwork (TBA) (0)

SECOND TERM

2000 Intr to Leisure Ser (M-F 8:00-9:30) (3)
3000 Grp Proc Lei Serv (M-F 11:20-12:20) (2)
3001 Grp Proc Lei Serv Lab (M 1:00-3:00) (1)
*4990 Recreation Fieldwork (TBA) (12)
*4990 Recreation Fieldwork (TBA) (12)

*Students must enroll both terms in order to receive credit.

PSYC (PSYCHOLOGY)

FIRST TERM

1050 General I (M-F 9:40-10:40) (2)
1050 General I (M-F 11:20-12:20) (2)
1051 General II (M-F 11:20-12:20) (2)
*2101 Statistics (M-F 8:00-9:00) (3)
*2101 Statistics (M-F 9:40-10:40) (3)
*2102 Statistics Lab (MWTh 1:00-4:00) (0)
*2102 Statistics Lab (MWTh 1:00-4:00) (0)
3201 Childhood (M-F 9:40-11:10) (3)
3206 Developmental (M-F 8:00-9:30) (3)
*3210 Experimental (M-F 8:00-9:00) (3)
*3211 Experimental Lab (MWTh 1:00-4:00) (0)
3221 Social (M-F 9:40-11:10) (3)
3225 Learning (M-F 8:00-9:30) (3)
3240 Adolescence (M-F 8:00-9:30) (3)
3240 Adolescence (M-F 11:20-12:50) (3)
3241 Personnel & Industr (M-F 9:40-11:10) (3)
3275 Adjustment (M-F 9:40-11:10) (3)
4300 Personality (M-F 9:40-11:10) (3)
4305 Educational (M-F 8:00-9:30) (3)
4305 Educational (M-F 9:40-11:10) (3)
4501 Psychol Research I (TBA) (2)
4502 Psychol Research II (TBA) (2)
4521 Readings in Psyc I (TBA) (1)
4522 Readings in Psyc II (TBA) (1)
4523 Readings in Psyc III (TBA) (1)
**4990 Field Exper in Psyc (TBA) (1)
**4991 Field Exper in Psyc (TBA) (1)
**4992 Field Exper in Psyc (TBA) (1)
5325 Intro to Psyc Test (M-F 8:00-9:30) (3)
5333 Cont Mgt in Classroom (M-F 9:40-11:10) (3)
5350 Psyc of Sexual Behav (M-F 8:00-9:30) (3)

5375 Abnormal (M-F 8:00-9:30) (3)
5380 Psyc of Excep Child (M-F 11:20-12:50) (3)
5521 Directed Readings (TBA) (3)
**5990 Field Exper in Psyc (TBA) (1)
**5991 Field Exper in Psyc (TBA) (1)
**5992 Field Exper in Psyc (TBA) (1)
6501 Problems in Psyc I (TBA) (1)
6502 Problems in Psyc II (TBA) (1)
6503 Problems in Psyc III (TBA) (1)
6519 Independent Study I (TBA) (3)
6520 Independent Study II (TBA) (3)
**6980 Field Exper in Psyc (TBA) (1)
**6981 Field Exper in Psyc (TBA) (1)
**6982 Field Exper in Psyc (TBA) (1)
6992 School Practicum I (TBA) (4)
6993 School Practicum II (TBA) (4)
6995 Thesis (TBA) (3)
6996 Thesis (TBA) (3)
7990 School Practicum III (TBA) (4)
7991 School Practicum IV (TBA) (4)

*Students must enroll in same class section as lab
**By permission of chairperson only.

SECOND TERM

1050 General I (M-F 8:00-9:00) (2)
1050 General I (M-F 9:40-10:40) (2)
1051 General II (M-F 8:00-9:00) (2)
1051 General II (M-F 9:40-10:40) (2)
2101 Statistics (M-F 9:40-10:40) (3)
2102 Statistics Lab (MWTh 1:00-4:00) (0)
3225 Learning (M-F 8:00-9:30) (3)
3240 Adolescence (M-F 9:40-11:10) (3)
3275 Adjustment (M-F 8:00-9:30) (3)
4305 Educational (M-F 8:00-9:30) (3)
4305 Educational (M-F 9:40-11:10) (3)
4310 Physiological Psyc (M-F 9:40-11:10) (3)
4501 Psycholog Research I (TBA) (2)
4502 Psycholog Research II (TBA) (2)
4521 Readings in Psyc I (TBA) (1)
4522 Readings in Psyc II (TBA) (1)
4523 Readings in Psyc III (TBA) (1)
**4990 Field Exper in Psyc (TBA) (1)
**4991 Field Exper in Psyc (TBA) (1)
**4992 Field Exper in Psyc (TBA) (1)
5325 Intro to Psyc Test (M-F 9:40-11:10) (3)
5333 Cont Mgt in Classroom (M-F 9:40-11:10) (3)
5372 Psyc of Cognitive Proc (M-F 11:20-12:50) (3)
5375 Abnormal Psyc (M-F 11:20-12:50) (3)
5380 Exceptional Child (M-F 11:20-12:50) (3)

5521 Directed Readings (TBA) (3)
**5990 Field Exper in Psyc (TBA) (1)
**5991 Field Exper in Psyc (TBA) (1)
**5992 Field Exper in Psyc (TBA) (1)
6405 Adv Educ Psyc (M-F 8:00-9:30) (3)
6501 Problems in Psyc I (TBA) (1)
6502 Problems in Psyc II (TBA) (1)
6503 Problems in Psyc III (TBA) (1)
6519 Independent Study I (TBA) (3)
6520 Independent Study II (TBA) (3)
**6980 Field Exper in Psyc (TBA) (1)
**6981 Field Exper in Psyc (TBA) (1)
**6982 Field Exper in Psyc (TBA) (1)
6992 School Practicum I (TBA) (4)
6993 School Practicum II (TBA) (4)
6995 Thesis (TBA) (3)
6996 Thesis (TBA) (3)
7990 School Practicum III (TBA) (4)
7991 School Practicum IV (TBA) (4)

**by permission of chairperson only.

PTHE (PHYSICAL THERAPY)

FIRST TERM

3150 Fund Patient Care (TTh 1:00-3:00) (2)

SECOND TERM

3991 Clinical Education II (M-F 8:00-5:00) (3)

RECO (REHABILITATION COUNSELING)

FIRST TERM

5000 Intro to Rehab (M-F 9:40-11:10) (3)
6501 Prob and Research (TBA) (1)
6502 Prob and Research (TBA) (1)
6503 Prob and Research (TBA) (1)
6504 Prob and Research (TBA) (1)
6505 Prob and Research (TBA) (1)
6506 Prob and Research (TBA) (1)
6521 Dir Read in Rehab (TBA) (1)
6522 Dir Read in Rehab (TBA) (1)
6523 Dir Read in Rehab (TBA) (1)
6991 Internship in Rehab (TBA) (3)
6992 Internship in Rehab (TBA) (3)
6997 Thesis (TBA) (3)
6998 Thesis (TBA) (3)

SECOND TERM

6501 Prob and Research (TBA) (1)
6502 Prob and Research (TBA) (1)
6503 Prob and Research (TBA) (1)
6504 Prob and Research (TBA) (1)
6505 Prob and Research (TBA) (1)
6506 Prob and Research (TBA) (1)
6521 Dir Read in Rehab (TBA) (1)
6522 Dir Read in Rehab (TBA) (1)
6523 Dir Read in Rehab (TBA) (1)
6993 Internship in Rehab (TBA) (3)
6994 Internship in Rehab (TBA) (3)
6997 Thesis (TBA) (3)
6998 Thesis (TBA) (3)

SCIE (SCIENCE EDUCATION)

FIRST TERM

1250 Phy Scie Elem Ed (M-F 9:40-11:10) (4)
1251 Phy Scie Elem Ed (TWTh 1:00-4:00) (0)
1260 Biol Env Scie Elem Ed (M-F 9:40-11:10) (4)
1261 Biol Env Scie Elem Ed (TWTh 1:00-4:00) (0)
2110 Elem of Photography (MWF 11:20-12:20) (2)
2111 Elem of Photography (TWTh 1:00-4:00) (0)
3216 Teach Scie in Elem Sch (M-F 8:00-9:30) (2)
3216 Teach Scie in Elem Sch (M-F 9:40-11:10) (2)
5990 Apprenticeship Scie (TBA) (3)
6019 Scie in Elem Educ (M-F 11:20-12:50) (3)
6505 Prob in Scie Educ (TBA) (3)
6506 Prob in Scie Educ (TBA) (3)
6507 Prob in Scie Educ (TBA) (3)
6522 Readings in Scie Educ (TBA) (3)
6995 Thesis (TBA) (3)
6996 Thesis (TBA) (3)

SECOND TERM

1250 Phy Scie Elem Ed (M-F 9:40-11:10) (4)
1251 Phy Scie Elem Ed (TWTh 1:00-4:00) (0)
3216 Teach Scie in Elem Sch (M-F 8:00-9:30) (2)
3216 Teach Scie in Elem Sch (M-F 9:40-11:10) (2)
3350 Astronomy (M-F 11:20-12:50) (3)
5990 Apprenticeship Scie (TBA) (3)
6505 Problems in Scie Educ (TBA) (3)
6506 Problems in Scie Educ (TBA) (3)
6507 Problems in Scie Educ (TBA) (3)
6522 Readings in Scie Educ (TBA) (3)
6995 Thesis (TBA) (3)
6996 Thesis (TBA) (3)

SEED (SECONDARY EDUCATION)

FIRST TERM

3272 Intr Aud Vis Instr (M-F 8:00-9:00) (2)
3272 Intr Aud Vis Instr (M-F 9:40-10:40) (2)
3272 Intr Aud Vis Instr (M-F 9:40-10:40) (2)

3325 The Secondary School (M-F 9:40-11:10) (3)
5321 Educ Comm Meth Mat (TBA) (3)
5374 Des Mult Inst Mat (M-F 2:00-6:00) (3) (6/13-26)
6424 Founda Curricu Devel (M-F 2:00-6:00) (3) (6/13-26)
6430 Educ Statistics (TBA) (2)
6435 Inst Dev Educ Comm (TBA) (3)
6454 Founda Amer Educ (M-F 2:40-4:10) (3)
6480 Intro to Resrch (M-F 8:00-12:00) (3) (6/13-26)
6480 Intro to Resrch (M-F 2:00-6:00) (3) (6/13-26)

SECOND TERM

3272 Intr Aud Vis Instr (M-F 8:00-9:00) (2)
3272 Intr Aud Vis Instr (M-F 9:40-10:40) (2)
3272 Intr Aud Vis Instr (M-F 11:20-12:20) (2)
5321 Educ Comm Meth Mat (TBA) (3)
6423 Hist & Phil Educ (M-F 2:40-4:10) (3)
6424 Founda Curricu Devel (M-F 11:20-12:50) (3)
6424 Founda Curricu Devel (M-F 2:00-6:00) (3) (7/2-13)
6430 Educa Statistics (TBA) (2)
6435 Inst Dev Educ Comm (TBA) (3)

SLAP (SPEECH, LANGUAGE AND AUDITORY PATHOLOGY)

FIRST TERM

3225 Lab Clinical Practice (TBA) (0)
4225 Clinical Practicum (TBA) (3)
4226 Practicum in Appraisal (TBA) (1)
5510 Spec Prob Sp & Hrg (TBA) (2)
5511 Spec Prob Sp & Hrg (TBA) (2)
5512 Spec Prob Sp & Hrg (TBA) (2)
6002 Seminar in Audiology (TBA) (3)
6225 Clinical Practice Sp (TBA) (1)
6226 Clinical Practice Sp (TBA) (2)
6227 Clinical Practice Sp (TBA) (3)
6228 Lab Clinical Practice Sp (TBA) (0)
6230 Clinical Practice Aud (TBA) (1)
6231 Clinical Practice Aud (TBA) (2)
6232 Clinical Practice Aud (TBA) (3)
6233 Lab Clinical Practice Aud (TBA) (0)
6520 Master of Science Paper (TBA) (2)
6521 Readings Sp & Hrg Res (TBA) (1)
6522 Readings Sp & Hrg Res (TBA) (2)
6523 Readings Sp & Hrg Res (TBA) (3)
6990 Internship in SLAP (TBA) (2)
6991 Internship in SLAP (TBA) (2)

SECOND TERM

3225 Lab Clinical Practice (TBA) (0)
4225 Clinical Practicum (TBA) (3)
4226 Practicum in Appraisal (TBA) (1)
5510 Spec Prob Sp & Hrg (TBA) (2)
5511 Spec Prob Sp & Hrg (TBA) (2)
5512 Spec Prob Sp & Hrg (TBA) (2)
6002 Seminar in Audiology (TBA) (3)
6225 Clinical Practice Sp (TBA) (1)
6226 Clinical Practice Sp (TBA) (2)
6227 Clinical Practice Sp (TBA) (3)
6228 Lab Clinical Practice Sp (TBA) (0)
6230 Clinical Practice Aud (TBA) (1)
6231 Clinical Practice Aud (TBA) (2)
6232 Clinical Practice Aud (TBA) (3)
6233 Lab Clinical Practice Aud (TBA) (0)
6520 Master of Science Paper (TBA) (2)
6521 Readings Sp & Hrg Res (TBA) (1)
6522 Readings Sp & Hrg Res (TBA) (2)
6523 Readings Sp & Hrg Res (TBA) (3)
6990 Internship in SLAP (TBA) (2)
6991 Internship in SLAP (TBA) (2)

SOCI (SOCIOLOGY)

FIRST TERM

2110 Intr Sociology (M-F 8:00-9:30) (3)
2110 Intr Sociology (M-F 9:40-11:10) (3)
2110 Intr Sociology (M-F 11:20-12:50) (3)
3222 Rural Sociology (M-F 11:20-12:50) (3)
3225 Urban Sociology (M-F 9:40-11:10) (3)
3289 Community Organization (M-F 8:00-9:30) (3)
4330 Criminology (M-F 1:00-2:30) (3)
4370 Methods of Social Research (M-F 8:00-9:30) (3)
5311 Cont Social Problems (M-F 8:00-9:00) (2)

SECOND TERM

2110 Intr Sociology (M-F 11:20-12:50) (3)
2110 Intr Sociology (M-F 2:40-4:10) (3)
2111 Mod Social Problems (M-F 1:00-2:30) (3)
4337 Advanced Principles (M-F 8:00-9:30) (3)
5314 Sociological Concepts (M-F 9:40-11:10) (3)
5331 Juvenile Delinquency (M-F 11:20-12:20) (2)

SOCW (SOCIAL WORK)

FIRST TERM

2000 Intro to Soc Welf (M-F 11:20-12:20) (2)
3002 Soc Welf Policy & Issues (M-F 8:00-10:00) (4)
*4000 Org & Mgmt Soc Welf Systems (M 1:00-4:45) (0)
*4990 Field Educ & Sem (M 9:00-12:00) (0)

SECOND TERM

1000 Intro to Soc Work (M-F 11:20-12:20) (2)
2001 Fund Interviewing (M-F 8:00-9:00) (2)
3003 Proc Social Work Intervention (M-F 9:40-11:40) (4)
*4000 Org Management of Soc Welfare Systems (M 1:00-4:45)(3)
*4990 Field Educ & Sem (M 9:00-12:00) (10)
5003 Proc Grp Wk Interven (M-F 8:00-9:30) (3)

*Students must enroll both terms in order to receive credit.

SPAN (SPANISH)

FIRST TERM

1001 Elementary Spanish (M-F 11:20-12:50) (3)
1002 Elementary Spanish (M-F 8:00-9:30) (3)
1003 Intermediate Spanish (M-F 8:00-9:30) (3)
1004 Intermediate Spanish (M-F 9:40-11:10) (3)

SECOND TERM

1002 Elementary Spanish (M-F 9:40-11:10) (3)
1004 Intermediate Spanish (M-F 8:00-9:30) (3)

SPCH (SPEECH)

FIRST TERM

2001 Voice and Diction (M-F 8:00-9:00) (2)
2001 Voice and Diction (M-F 11:20-12:20) (2)
2001 Voice and Diction (M-F 8:00-9:00) (2)
2001 Voice and Diction (M-F 9:40-10:40) (2)
2001 Voice and Diction (M-F 11:20-12:20) (2)
2015 Radio & TV News (M-F 11:20-12:50) (3)
2080 Business & Prof Spch (M-F 8:00-9:00) (2)
3004 Public Speaking (M-F 9:40-10:40) (2)

SECOND TERM

2001 Voice and Diction (M-F 9:40-10:40) (2)
2001 Voice and Diction (M-F 11:20-12:20) (2)
2001 Voice and Diction (M-F 8:00-9:00) (2)
2001 Voice and Diction (M-F 8:00-9:00) (2)
2013 Fund of Broadcasting (M-F 9:40-10:40) (2)
2014 Radio & TV Speaking (M-F 11:20-12:20) (2)
2080 Business & Prof Spch (M-F 8:00-9:00) (2)
3004 Public Speaking (M-F 11:20-12:20) (2)

SPED (SPECIAL EDUCATION)

FIRST TERM

2101 Intro to Except Chil (M-F 9:40-11:10) (3)
2102 Intro Mental Ret (M-F 11:20-12:50) (3)
3201 Meth Mat in MR I (M-F 1:00-2:30) (3)
5501 Minor Prob Spec Ed (TBA) (3)
5502 Minor Prob Spec Ed (TBA) (3)
6101 Introd to Learn Disab (M-F 4:20-5:50) (3)

6203 Adv Meth Mat MR i (M-F 4:20-5:50) (3)
6990 Practicum in L.D. (TBA) (2)
6991 Practicum in L.D. (TBA) (2)
6992 Internship in MR (TBA) (2)
6993 Internship in MR (TBA) (2)

SECOND TERM

2101 Intro to Except Chil (M-F 8:00-9:30) (3)
3202 Meth Mat in MR II (M-F 9:40-11:10) (3)
5101 Intro to Except Chil (M-F 11:20-12:50) (3)
5102 Perspectives in MR (M-F 9:40-11:10) (3)
5501 Minor Prob Spec Ed (TBA) (3)
5502 Minor Prob Spec Ed (TBA) (3)
6204 Adv Meth Mat MR II (M-F 1:00-2:30) (3)
6301 Char of Cripp Child (M-F 2:40-4:10) (3)
6990 Practicum in L.D. (TBA) (2)
6991 Practicum in L.D. (TBA) (2)
6992 Internship in MR (TBA) (2)
6993 Internship in MR (TBA) (2)

TECH (TECHNOLOGY)

FIRST TERM

5300 Mid Grades Occup Expl (M-F 1:00-5:00) (3) (6/13-26)

SECOND TERM

No courses offered in this discipline this term


Bill Cosby tells why Red Cross needs your type of blood.

"Every day of the week, there's somebody who needs your type of blood.

"But the thing about blood is, it doesn't keep very long. Which means we've got to keep the supply coming constantly. Donors are needed every day.

"Sorry to say, there are never enough donors.

"In fact, five people out of every 100 are doing the whole job. That's right, five percent of the people give 100 percent of the blood that's donated.

"If you're between 17 and 66, and generally healthy, you can help change all that. And your one blood donation can help up to five people to live.

"Call your Red Cross Blood Center and make a donor appointment soon. It's one way you can help keep Red Cross ready... to help others."

Keep Red Cross ready.

During the last 2 years you've seen acts like
Jimmy Buffett, Firefall, Chuck Mangione,
Styx, Pablo Cruise and others.

You can trust us again.

THE OUTLAWS



with special guest

MOLLY HATCHET

Thur., March 22, 1979
8 PM Minges Coliseum

ECU STUDENTS $4.00 (in advance)

PUBLIC $6.00

TICKETS GO ON SALE
MON., MARCH 12,1979

MAJOR ATTRACTION

An ECU Student Union Committee