Fountainhead

Circulation 10,000 | East Carolina University | Greenville, North Carolina | Vol. No. 55 No. 82 | Thurs 2 November 1978

"WELL, ALMOST 3 more weeks till Thanksgiving." [Photo by Pete Podeszwa]

Legislature approves SGA attorney general

By ANN THARRINGTON
Staff Writer

The SGA legislature voted their approval Monday of Kieran Shanahan for the position of attorney general.

In other business before the legislature, a new review board was approved. Members of the review board are Murray Bullock, Diane Gray, Alonzo Newby, Valerie Chaffin, Liz Hamby, and Howard Newell. Alternate members are Danny Safriet, Pete Meyers, and Edward Walters.

The SGA also voted to participate in the Student-Alumni Phone-A-Thon November 21. Students in the legislature will man the phones for three hours to help raise money for the ECU Alumni Association.

In other business, SGA President Tommy Joe Payne vetoed a bill calling for $15,000 to be placed in an escrow account for use by student organizations during the spring semester of next year.

Payne said that he vetoed the bill because he felt that $15,000 or even $10,000 was too much money to be placed in an escrow account.

"I approve of the concept but not the sum involved," he said.

Payne said that there was already a lack of funds in the SGA to approve to clubs and programs and that placing a large sum of money in an escrow account would give the Appropriations Committee less money to work with.

Payne also appealed to the legislators for volunteers to accompany police on Halloween night. The volunteers would only serve as monitors, helping police maintain order in the downtown district.

Danny Mumford was sworn in by Attorney General Shanahan to fill the vacant position as Jones Dorm Legislator.

Jeff Triplett, Chairman of the Rules and Judiciary Committee, announced the approval of the constitution of the Students for Christ.

In other business, speaker Libby Lefler told legislators about her correspondence to FOUNTAINHEAD, explaining the purpose of the SGA legislature to students who were unfamiliar with the association and its functions.

In her letter to the editor, she explains why the SGA is unable to fund all requests by clubs.

The SGA has already received requests for $192,000 to be funded to campus clubs and organizations but only has $110,000 to spend, according to Lefler.

Legislator Brett Melvin, Chairman of the Appropriations Committee read his resolution to the Media Board concerning the funds which were designated to be used for the publishing of last year's BUCCANEER.

Melvin asserted that all monies not spent of the $49,237.50 appropriated to the BUCCANEER should revert back to the SGA General Fund.

Greenville / campus police offer 'Operation Identification'

By MIKE ROGERS
Staff Writer

The Greenville police department is presently employing an identification system, "Operation Identification," to mark clothes and other valuables and, hopefully, to discourage vandalism.

"It's a program of engraving items of value in homes and businesses with an approved number system," said Doug Jackson, the Community Crime Prevention officer for the Greenville police.

Jackson said the program has been in effect since May, 1975.

Jackson added that three years before that, the Greenville Jaycees bought engravers, and gave them to the police department for citizens to check out, take home, use, and return.

According to Jackson, in those three years, only 100 people used the engravers, 42 of which were policemen.

Now, however, since the Greenville police engrave the clothes themselves, participation has increased, Jackson said.

"In the past three and a half years we've engraved approximately 2,000 individual's items."

He added that anyone who gets their valuables engraved also receives a sticker with a warning, "Notice! We have joined Operation Identification. All items of value on these premises have been marked for ready identification and have been recorded with the Greenville Police Crime Prevention Program."

Jackson said the best type of number to use is not your social security number, but a driver's license number.

"If you don not have a driver's license number, we will give you an approved number," said Jackson.

He added that Social Security numbers would not work because the Social Security office will not divulge information.

"We have recovered items in Greenville by using this system," Jackson said.

Any student who wishes to have his valuables marked, should either call Officer Jackson, or go to the campus police department which also engraves.

According to Jackson, the police department uses an electric engraver.

"For furs and other items which can't be engraved, we have a pen that uses a special fluid that only shows up under a black light."

Jackson said the engraving service is fairly popular, and most cities throughout North Carolina are using it.

What's inside...

ECU faces Appalachian State at home Sat...see p. 8

Pablo Cruise & Livingston Taylor will appear at Minges Coliseum...for preview see p. 6

Greek forum...see p. 3

What's new on the hill...see p. 5

This week's free flick is the academy award winning *The Turning Point*...for preview see p. 6

Media Board cancels 77-78 BUCCANEER

By MIKE ROGERS
Staff Writer

The Media Board voted unanimously in a Wednesday meeting to cancel the 1977-'78 BUCCANEER.

Tommy Joe Payne, Media Board chairman, reported that the cover sent in last spring was not back yet. Members of the board discussed drawing up a contract for future editors to sign that would legally force then to produce on time.

Having cancelled the BUCCANEER, the Media Board was faced with the 1977-'78 Buccaneer budget of $42,794 and how to use it.

One board member remarked that the ECU Playhouse needed more money than the SGA could afford to give them, and suggested that the board give the money back to the SGA. Other members remarked that the SGA gave the money to the Media Board in the expectation that the BUCCANEER would be published.

Several board members said the SGA might consider this act a prerequisite to further funding. They added that the board's primary concern was with the media.

Still other members commented that the board was too concerned with school politics and should instead concentrate on the good of the students.

The board then recognized Jim Dale. ECU internal auditor. Dale reported that certain persons were buying materials with the university's money without filling out the proper forms. Dale added that phone bills were also a problem. One member suggested that people were either making illegitimate phone calls from the offices of the BUCCANEER, FOUNTAIN HEAD, etc. or they were memorizing phone numbers and charging the bills to those offices.

An observing student remarked that in many cases, the staff members made legitimate phone calls and merely forgot to record them.

The board discussed putting locks on the phones, using a switchboard system, or running the calls through Mendenhall Student Center. The board finally decided not to take action until next month.

Model council to meet here

By RICHY SMITH
Assistant News Editor

The Atlantic Coast Model Security Council meeting will be held at ECU February 23-25, according to William Barbe, Secretary-General of ECU Model United Nations (Model UN).

The Model UN club is sponsoring four Security Councils, The council is expecting delegations from all over eastern United States. The basic rules and procedures of the National Model UN in New York will be followed at this ACMSC meeting.

According to Barbe, four security councils will be in simultaneous sessions and fifteen countries will be seated on each council.

The council will seat 60 delegations within the idependent Security Councils. There are several countries represented, commented Barbe.

Those that are available for selection by the different schools are United States, USSR, China, France, United Kingdom, Nigeria, Kuwait, Gabon, Czechoslavakia and Bolivia.

Five other countries will also be represented, according to Barbe. They are Africa, Asia, Eastern Europe, Latin America, and Western Europe.

The ACMSC plans to have a distinguished American speaker on Foreign Affairs. Last year's speaker was Dean Rusk, former secretary of state to Pres. John F. Kennedy.

There are many important issues to world peace that require action by the United Nations, Barbe said. The third annual Security Council simulation will be discussing these issues.

The advisors for the ACMSC III are Dr. Oral Parks, ECU Political Science and Fulbright Research Scholar, ACMSC 1 and 2, Dr. Sandra Wurth-Hough, ECU Political Science and Advisor to the State Department on Middle East, ACMSC 1 and 2, David Zuckerman, University of Pennsylvania, Connie Zuckerman, American University, Shelley Fowler, Sec.-Gen. ACMSC 1 and Wiley F. Betts, Sec.-Gen., ACMSC 2.

The model security council is funded by the ECU Student Government Association.

"DO YOU THINK anyone will notice me?" [Photo by Pete Podeszwa]

Pi Lambda Phi chapter reorganizes

By STEVE WILSON
Staff Writer

The ECU Chapter of Pi Lambda Phi Fraternity is to undergo extensive reorganization, according to Ronnie Eason, former president of Pi Lambda Phi.

The house that was formerly occupied by the fraternity is now vacant, but soon, the house will be occupied by another ECU fraternity, the Sigma Tau Gamma.

Eason said that a reorganization of the fraternity was necessary. He cited disinterest by the fraternity members and some mismanagement of funds by his predecessors as causes for the reorganization.

Eason said that a succession of events made the reorganization necessary.

"It's an old house, with old fixtures, that needed more money than we could afford to put into it. A lot of the brothers lost interest and became inactive," said Eason.

He also said that poor attendance during rush periods caused the decision to move out of the house. The house will hold approximately 15-20 persons.

Eason also said that some of the remaining active brothers are tentatively planning to hold informal rush parties soon.

He said the parties will probably be held in members' apartments. Eason added that this was the way the fraternity started when it was founded on the ECU campus.

FLASHES

Volleyball

Male and female students, faculty, and staff interested in forming a volleyball club should meet in room 105 of Memorial Gym at 6:30 p.m. on Tues., November 7. At that time, it is anticipated that a constitution and officers will be determined and that activities for the year will be planned. For further information contact Dr. Sayetta in the Physics Department.

Macho Man

Be sure not to miss the Sigma Tau Gamma Little Rose's "Macho Man" contest on Tues., November 7 at the Elbo Room. A prize will be awarded for the male who best represents a "Macho Man." Other prizes will be given away throughout the night. Tickets are 25 cents presale at Little Rose's and 50 cents at the door.

SNEA

Student National Education Association will be meeting Thurs., November 9, 1978. It will be in room 244, Mendenhall, at 4 p.m.

James, Director of Career Planning and Placement Service will be speaking. Come hear the opportunities waiting for you!

SPAN

There will be a SPAN (Student Planning Association) meeting November 6 at 4 p.m. in Brewster BD-209. Those interested in urban and regional planning are invited.

Dr. Simon Baker will be the guest lecturer. The title of his lecture is "Two New European Towns." Along with the lecture Dr. Baker also has an interesting slide presentation. The new towns which will be discussed are Tapiola, Finland, and Stevenage, England.

Free Flick

Due to the home football game this week's free flick will be shown Sat., one time only, at 2 p.m. The film will be screened Fri. night at the usual times of 7 and 9 p.m.

Admission to the film is by ID and Activity Card for students and Mendenhall Student Center Membership Card for faculty and staff. All free flicks are shown in Hendrix Theatre.

Travel

Sign up now for the Student Union Travel Committee trip to Snowshoe, W. Va. Places going fast. Enjoy one of the east coasts' finest ski resorts. Sign up now at Mendenhall ticket office.

Tri-Sigma

Sigma Sigma Sigma sorority will be having a yard bake sale on Fri., Nov. 3 beginning at 11 a.m.

The sale will take place in front of the Sigma house, which is located at 803 East Fifth St.

The proceeds from the sale will go to the Tri-Sig's philanthropy, and the Robbie Page Memorial Fund. The money will be sent to the children's ward at Noth Carolina Memorial Hospital.

Pi Sigma

There will be an organizational meeting of Pi Sigma Alpha on Wed., November 8 at 7 p.m. in Brewster BC-105. All members are asked to attend.

Turkey shoot

Win your Thanksgiving dinner at the Mendenhall "Turkey Shoot" on Thurs., November 15 between the hours of 7 p.m. and 11 p.m.

The MSC Bowling Center will be by the site of the old-fashioned turkey shoot. An entry fee of $1.50 will give you the chance to bowl one ball on ten consecutive lanes. If at least eight pins fall on each lane, you win a turkey! Enter as many times as you like. Limit three wins per person.

Print Group

The Print Group will have cards and note paper with university scenes for sale beginning Mon., November 6. Contact any print maker in Rm. 1105 Jenkins bldg.

Leadership

Leadership training class provides good fun and fellowship in addition to helping you learn about the Christian life. Classes are now going on every Thurs. night at 7 p.m. in Brewster B-103. Come check it out. Sponsored by Campus Crusade for Christ.

Psi-Chi

Psi-Chi will have a bake sale Wed., November 8 from 9 a.m. until 4 p.m. in front of the student bookstore.

All members of Psi-Chi who were initiated in October may pick up their membership certificate from Mrs. Nelson in the main Psychology office. Please do this as soon as possible.

Gamma Beta

Gamma Beta Phi will meet Thurs., November 2 in Mendenhall 244 at 7 p.m. All members are urged to attend. Pledges are required to attend this meeting.

Writers

The Writers Guild will hold its forth in a series of meetings on Mon., November 6 at 3 p.m. in Austin 207. All interlucent and erudite persons welcome.

Homecoming

Alpha Dappa Alpha Sorority is sponsoring a pre-game Homecoming celebration at the Ramada Inn, 264 By-Pass, Fri., November 10, from 10 p.m. until 2 a.m.

Tickets in advance may be purchased from any Alpha Kappa Alpha member and are $3 per couple, and $2 per person. Tickets will be $2.50 per person at the door.

Buy your tickets now, and enjoy an evening of social elegance.

MSC

The MSC All-Campus Table Tennis Tournament will be held on Tues., November 7 at 7 p.m. in the Mendenhall Multi-Purpose Room. The winners of the Day-Student Tournament and Dorm-Student Tournaments will be competing in both the men's and women's divisions. The man and woman who finish first in their divisions will represent tournaments to be held in Knoxville, Tennessee on February 8,9, and 10.

Concert

The Student Union Major Attractions Committee will present *Pablo Cruise* with special guest *Livingston Taylor* on Thurs., November 9, 1978, at 8 p.m. in Minges Coliseum.

Tickets will be $5 for ECU students and $7 for the public. All tickets are available from the Central Ticket Office in Mendenhall Student Center. In addition, public tickets can be purchased from: Apple Records, East Fifth Street; School Kid's Records, Georgetown Shoppes; and The Music Shop, Greenville Square Mall.

Only public tickets will be sold at the door.

Fellowship

Jesus is the door to eternal life. He offers you this and abundant life of righteousness, peace, joy, health, love, and victory. If you reject Him you will not have eternal life nor abundant life. You are invited to come to a Full Gospel Student Fellowship Bible study tonight in Mendenhall 212 7:30-9:30. John Crowe will be teaching on how a person becomes a new person in Christ, what happens when he does, and how this is victoriously lived out in practical everyday living.

Talent

The Eta Psi Chapter of the Kappa Alpha Psi Fraternity here at ECU is sponsoring an All Campus Talent Presentation. The event is scheduled to be held on Tues., November 14 from 6 until 10 p.m. in the Multi-Purpose Auditorium at Mendenhall Student Center. Participants will be reviewed by a panel of judges on a point system with the performance receiving the highest total points declared the winner.

If interested, call 758-8608.

Real Estate

"Under all is the Land" is the slogan for Rho Epsilon, the National Real Estate Fraternity at ECU. Rho Epsilon is open to all business majors who are in real estate and majors that are planning to concentrate in real estate.

Rho Epsilon helps the student by perpetuating the real estate profession beyond the classroom. If you are interested in Rho Epsilon, you are invited to attend their next meeting Thurs., November 9, at 4 p.m. in Rm 221 Mendenhall.

The speaker will be C.B. "Pop" Beasley from New Bern, and the topic will be "Resort Development." Current members are also urged to attend.

Arts

The Student Union Minority Arts Committee presents a Homecoming Dance featuring Anglo Saxon Brown on Mon., November 6, at 8 p.m. in Wright Auditorium.

Anglo Saxon Brown has toured the U.S. with Arethra Franklin and Europe with Elvis Presley.

Tickets will be $1 for ECU students and $3 for the public. Tickets are available at the Central Ticket Office in Mendenhall Student Center.

All tickets sold at the door will be $3.

Percussion

The ECU Percussion Ensemble will perform in concert Thursday, Nov. 2 at 8:15 p.m. in the A.J. Fletcher Music Center Recital Hall.

The concert, free and open to the public, will feature "a colorful program that includes a wide variety of timbres and styles."

Insurance

Joe Goodson and Flanagan Insurance Agency, insures the Greenville Art Center. He will speak about the types of insurance available for artists and their work on November 10 in Jenkins auditorium.

The Student Union
Coffeehouse Committee presents . . .
Singer-songwriter

Joe Collins

Thurs. & Fri., Nov. 2 & 3

8:30 & 9:30
Room 15
Mendenhall

Admission 50 cents

Free snacks

East Carolina University
Student Union Major Attractions Committee
presents

pablo cruise

With special guest Livingston Taylor

Thurs., Nov. 9, 1978 8 p.m.
Minges Coliseum

Students $5.00 **Public $7.00**

02 10 19 40 74 122
175 176 201 211 299
318 405 420
444 453 482
496 500 532
537 555 573
577 578 613
626 649 670 688 697 703
753 777 779

T-Shirt winners must claim their T-Shirts By 5:00 Monday, Nov. 6, 1978.

MAJOR ATTRACTIONS

Classifieds

for sale

FOR SALE: 1 Pioneer SA-8500 stereo amplifier (100 watts per channel); 1 Super Scope AM-FM, FM stereo tuner; 1 Panasonic turntable-eight track combination; 2 Marant' HD-77 speakers. $600 for all or will sell each piece separately. Call 756-8571 before 8 p.m. or 752-9245 after 8 p.m. for more information.

FOR SALE: 2, three way air suspension speakers. Cost $200 new, want $100 for pair. Call Frank at 758-1186.

FOR SALE: Rotel stereo receiver BSR McDonald turntable and two SMG speakers. Receiver has 12 watts RMS per channel and all equipment is in excellent condition. $100. Call 758-6198.

FOR SALE: '66 Mustang, Classic, exc. condition, new tires, new clutch, new battery, exceptional interior. $975. Phone 756-8242 or 799-0794 (Wilmington)

NEED: A responsible roommate by Nov. 5 to share a 2 bedroom apt. Rent is $63 not including utilities. Call 758-5794.

FOR SALE: Ford Pinto. Factory air AM-FM cassette deck; good condition. Rear end has been modified to comply with government safety standards. Come by 162 Jones after 2:30 p.m. and lets rap.

FOR SALE: Wooden clarinet, excellent condition plus accessories. Also folding reading lamp, perfect for dorm room. Also, will sell or trade a number of assorted magazines. If interested, call 752-9652.

FOR SALE: Craig Power Play; receiver with 8-track, turntable, 2 speakers. Less than a year old. $200 or best offer. Call Sharon at 756-8132.

FOR SALE: 1972 Honda CB350-4 motorcycle in excellant mechanical condition. New tires, new battery, 29,000 miles, one owner. Call LaRae at 758-3386, or Lucy at 752-8585. Leave message or keep trying.

FOR SALE: 1977 Ford Courier Truck, AM/FM sliding glasses, camper shell with carpet, 30 MPG, Red with tan interior. Call 756-2380 after 5 p.m. weekdays. Ask for Dexter.

FREE PUPPIES: 6 weeks old. Good pets on hunting dogs. Call 756-7719

personal

LOST: Gold monogram pin with initials JSC. Reward offered. Call Jane at 758-6277.

LOST: Green Parka with plaid lining, L.L. Bean label, in vicinity of Elm and Tenth streets. Reward. Please leave message at 757-6814.

WANTED: Electric guitarist needed for soft rock band. Please contact: Twila Wolfe at 758-2585 as soon as possible.

FREELANCE ARTISTS: needed immediately. Here's a chance to do some work that will be published. It'll look good in your portfolio. And, you'll pick up some good pay. Contact Betty Moseley, Art Director, Allen and Longino Advertising, Inc. 752-1914. TODAY!!

MID EASTERN DANCE: (Authentic Belly Dancing) taught by Sunshine - experienced teacher and performer in Ohio, Mexico, Atlanta, and the D.C. area. Classes are now forming. Call 756-0736.

YOGA: Hatha yoga is now being taught by Sunshine. New classes forming. Relax-ation, realization, weight loss. For more info. call 756-0736.

for rent

FOR RENT: 2 bedroom Apt., sublet in Langston Park. $210 a month. Available Thanksgiving. Call 758-6463.

ROOM FOR RENT: Males only. 402 Student street. Call 752-4814.

ROOMMATE NEEDED: Situation available for female interested in *private* room in attractive house with all conveniences, located 2 blocks from campus. Owner is mature, professional gentleman interested in sharing expenses. For interview, call 758-3016 after 5 p.m.

STUDENTS PUT AWAY their books Tuesday night to celebrate Halloween. [Photo by Chap Gurley]

Greek Forum

By RICKI GLIARMIS
News Editor

The Phi Kappa Taus held a work day Saturday which was devoted to the planning of Homecoming. The Phi Taus are building a float for the parade and have mailed out a newsletter to all alumni inviting them to Homecoming and to the festivities which are being planned during the weekend.

During the Saturday planning session, the little sisters treated the brothers and pledges to lunch.

The Phi Taus would like to congratulate John Jeter for an excellent performance in *Pippin*, and Robert Swaim, advertising manager of FOUNTAINHEAD, who along with two other members of the paper represented ECU at the national convention in Houston, Texas, last week.

Monday night, the Phi Taus inducted ten new little sisters and are looking forward to working with the new girls.

This weekend before the football game, Phi Tau will have a cocktail party and following the game, the fraternity will stage a mixer

Lambda Chi Alpha Field Day was a big success this year.

The Beta Theta Pi's, a new fraternity on campus, and the Sigma Sigma Sigmas won top honors during the day of competition. This marks the Beta's first victory during the field day the the Tri-Sigs' fourth consecutive victory.

The Sigmas are very pleased over their fourth consecutive victory, during Lambda Chi field day.

The Tri-Sigs are planning their annual pie throw on Nov. 21. Further details will be forthcoming next week. This Friday, Nov. 3, the sorority will be having a yard-bake sale from 11 a.m. until, in front of the Sigma house at 803 E. Fifth St. Proceeds will go to N.C. Memorial Hospital for the children's wing.

The Sigmas also took top honors during team tennis as all-campus champions.

The Sigma Tau Gammas have come a long way since chartering last spring. To emphasize the growth of the chapter here at ECU, a dream has become a reality. As of Nov. 1, the Sig Taus have moved into their new house at 410 Elizabeth St.

To celebrate this occasion, the Sig Taus will be having its all campus pregame BUCKFEST at the house this Saturday, Nov. 4, from 11 a.m. until 4 p.m. Music will be provided by the Nite-Bite Band and admission will be $2.

Men's Residence Council prepares for homecoming

The Men's Residence Council met Monday night in the basement of Scott Dorm to select their nominee for homecoming queen.

Each dorm had selected their own nominee individually prior to the meeting Monday and the nominees attended the general council meeting.

Kathy Dreyer was selected from the group to represent the MRC in the homecoming court as well as the in the parade, according to Gerry Wallace, MRC President.

The MRC is also working on their entry for the parade.

Some dorms are staging contests of the best banner or other type of decorations depicting the homecoming theme with cash awards as the incentives.

Other activities on the hill include a pig-pickin' and a bluegrass concert, jointly sponsored by the MRC and the Women's Residence Council. The pig-pickin' will be held on Nov. 8, from 4:45-7:00 p.m. The intended site is the field beside the tennis courts on the hill.

Many of the men's dorms have been sponsoring socials with the womens dorms. The latest trend was the Kiss-A-Treat social. This type of social has been popular during the Halloween week-end and drew a good response.

The MRC sponsors a supervised study hall in the basement of Scott dorm. Members are encouraged to take advantage of this facility. It is a good place to get away from the noise for a little quiet contemplation.

TACO CID
GREAT MEXICAN EATERY
512 Greenville Blvd.
Open 11:00-11:00
Mon. thru Thur.
Fri.&Sat. 11:00-12:00
Sun. 12:00-11:00
Tuesday Night
Nickel Drink Night
(with food order)
5:00-11:00
Dr. Pepper, Beer, Pepsi,
Mt. Dew, Tea, Coffee
We Gladly Accept Personal Checks.
Free Taco Cid Iron-on Patch
with $4.00 food order

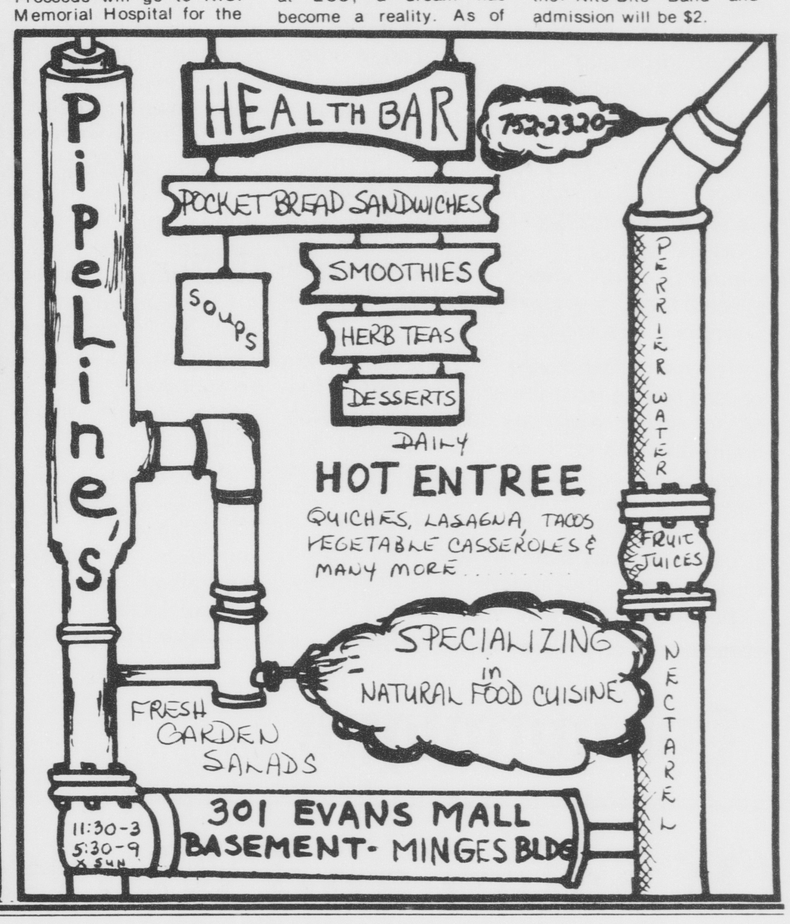

Student Union Films
Committee presents
The Turning Point
Friday night 7 and 9 p.m.
Saturday at 2 p.m.
Hendrix Theatre

Get your hands on a Hot 'n Juicy Hamburger

PRESENT COUPON BEFORE ORDERING
TWO SINGLE HAMBURGERS for $1.26 (plus tax)
Tomato . . . 10¢ extra
Cheese . . . 12¢ extra
Good now thru November 30, 1978 only at Wendy's at 264 By-Pass & Evans Street Greenville, NC
P#32 TWO SINGLE HAMBURGERS PER COUPON

PRESENT COUPON BEFORE ORDERING
A SINGLE HAMBURGER and French Fries for 99¢ (plus tax)
Tomato . . . 10¢ extra
Cheese . . . 12¢ extra
Good now thru November 30, 1978 only at Wendy's at 264 By-Pass & Evans Street Greenville, NC
ONE SINGLE HAMBURGER AND ONE ORDER OF FRIES PER COUPON P# 29

Our special coupon offers make it more tempting than ever to get your hands on a Hot 'n Juicy Hamburger.
Just clip these coupons and enjoy Hot 'n Juicy Hamburgers at special savings!

PRESENT COUPON BEFORE ORDERING
A SINGLE HAMBURGER and French Fries for 99¢ (plus tax)
Tomato . . . 10¢ extra
Cheese . . . 12¢ extra
Good now thru November 30, 1978 only at Wendy's at 264 By-Pass & Evans Street Greenville, NC
P# 29 ONE SINGLE HAMBURGER AND ONE ORDER OF FRIES PER COUPON

PRESENT COUPON BEFORE ORDERING
TWO SINGLE HAMBURGERS for $1.26 (plus tax)
Tomato . . . 10¢ extra
Cheese . . . 12¢ extra
Good now thru November 30, 1978 only at Wendy's at 264 By-Pass & Evans Street Greenville, NC
TWO SINGLE HAMBURGERS PER COUPON P# 32

hot 'n juicy T.M.
Wendy's OLD FASHIONED HAMBURGERS
Wendy's Old Fashioned Hamburgers
264 By-Pass & Evans Street
Greenville, NC

EDITORIALS AND OPINIONS

The '77 BUC: R.I.P.

The Media Board is to be applauded for cancelling the 1977-78 edition of the ill-fated BUCCANEER. It was a noble effort to try to salvage the book that was unceremoniously dumped in the board's lap, but it would be foolish to throw good money after bad in order to put out a slipshod book pieced together at the last minute.

We are, needless to say, unhappy that the long-awaited '77-'78 BUC will not be printed, but we are happy that the Media Board will have an additional $42,000 with which to fund WECU-FM and to provide the media with the equipment and renovations which were neglected for so many years under the Student Government Association (SGA).

We have expressed our feelings on proposed grants from the Media Board to the SGA in earlier editorials, and our position remains unchanged. It would set a dangerous precedent for one major organization to, in effect, bail out another. How will any organization handle its finances if it knows it can get a handout from another body should they carelessly overspend their alloted funds?

The Media Board was created to handle the media and the media alone. The proposal to create the board stated explicitly that no money already appropriated by the SGA would revert back, as was provided for in the original SGA appropriations bill. FOUNTAINHEAD reverted $20,000 to the Media Board when our budget expired last June, and there was no question as to whether or not it should go to the Media Board or the SGA.

Similarly, the Media Board should build its savings in order to both improve, expand, and offer a buffer to the media. Through wise financial management, the REBEL could conceivably publish once a semester; FOUNTAINHEAD could hit the streets three times a week or even more often. Professional consultants could be called in to educate media personnel in their chosen fields, further improving the media and the university's reputation.

It is unfortunate that the 1977-78 BUCCANEER died a slow and painful death, but it can be turned into a blessing. This windfall profit should be used as seed money to update and renovate all campus media. In this capacity, it will be worth far more than $42,000.

Communiqué

Of Satan and witchcraft

By LUKE WHISNANT

Everything seemed pretty normal. It was just another Halloween: kids throwing eggs and rolling yards; parents slicing open apples to check for razor blades; thousands of church-group haunted houses raking in the money and thousands of high school carnivals burning life-sized papier-mache witches under the almost full moon.

There may have been a few ligitimate witches standing around those bonfires Tuesday night, watching their symbolic alter-egos transmute into ashes, but more than likely they were busy with their own celebrations- after all, Halloween is the holiest night of the year to some people.

We're familiar with it by now-the Black Mass with all its darkest rituals appears at least twice monthly on TV, usually in one of those made-for-television movies like *The Devil'l Cheerleaders* or *Satan's Daughter*.

Some of the more exotic and explicit sexual ceremonies are only hinted at during prime-time--you have to check out the orgys at your local paperback bookshelf. Something about TV exposure, though, makes the whole rigamarole of Satanism seem silly and a little pathetic, and I'm not quite sure that's the way we should feel about it. There are more people seriously into Satanism than we realize.

One blistering August day I was sitting around a pond at the edge of a cornfield with three friends of mine. The corn had been scorched to death weeks ago, and even the crickets were too heat-exhausted to move, and when we finally remembered that fish will not bite in the hot part of the day, we reeled in our lines and began looking for something else to do.

After a minute, Tim propped himself up on one elbow and asked, "Did I ever tell ya'll about the pyramid I found out here one time?"

"Tell us about it," said Jeff.

"I was hunting out here one time, and the dogs had jumped a rabbit about a mile down the road, so I just started walking around until they could run him back to me. All of a sudden I cam to a clearing in the woods and there's this huge pyramid-purple, too, with a plexiglass eye on top."

"You were stoned, right?" asked David.

"Hell no." He saw that none of us believed him. "Come on-get your stuff, let's go. I'll take you there."

We lifted our gear, hiked out through the cornfield, piled into David's car. We drove a few miles down the main highway and then Tim took us down a bumpy dirt road which grew less and less navigable and eventually turned into two deep sun-baked mud ruts.

We got out and walked. Walked past an orange mailbox with the word *Home* painted on its side, up a little hill into a wall of pines which hid the pyramid from sight.

It *was* purple. It stood about 20 feet tall, and it was big enough inside to parallel park two Cadillacs on the dirt floor.

We were swearing and scratching our heads and asking Tim to forgive us for not believing his story.

This next part you might have trouble visualizing: the top two feet of the pyramid consisted of a clear plexiglass cap that rose to a perfect point. A big yellow eye had been painted on all four sides of the plexiglass. (If you still can't picture this, look on the back left-hand side of a dollar bill-it's a perfect likeness.)

There was no door on the pyramid, just an entranceway with large black hexagrams painted over it. "Don't you know what these are?" Jeff exclaimed. "These are witches' symbols!"

"Yal'll go on in if you want to," said Tim, "BUT I'm staying out here."

David and I went in. Dead center of the dirt floor was a well which Tim swore hadn't been there before. We dropped a rock down the shaft and counted two seconds before it hit bottom.

"Let's see--32 feet per second squared--" David whistled. "Man, that thing's more than 90 feet deep!"

"How in hell do you suppose they dug that?" The sides were perfectly smooth. "No way they could have gotten well-digging equipment in here."

In the corner stood a make-shift spice rack and an old iron kettle. The spices were stored in baby-food jars. At first we thought we had found someone's stash, but on closer inspection we were unable to identify any of the herbs.

Outside, Jeff had discovered a campfire pit made of bricks. Around the pit were dozens of charred bones. I was quietly freaking out until Tim informed us that they were cow bones. Standing a little way off from the firepit was a marble sundial with these words inscribed on the face: "Before Light Comes Darkness."

Jeff kicked the sundial over. "I know what this is now!" he hollered. "These people are devil-worshippers!"

Tim politely told Jeff to shut up and stop destroying other people's property.

I spent this past Tuesday night in a barren room here in Greenville, just as I have spent the two previous Halloweens. Trick-or-treaters kept banging on the door and after we'd run out of apples, I turned off the lights and locked up, hoping they'd leave us alone.

Then it got very quiet. Maybe I should have gone downtown or hit a couple of parties.

Instead, I sat around and thought about what might be happening 200 miles away at the purple pyramid. Part of me was glad I was here, safe and warm and unterrified.

My dark side wanted to be there.

Forum

Speaker explains SGA purpose

To FOUNTAINHEAD:

Most of you have heard of SGA in one way or another, but probably very few of you know exactly what SGA is or does. This is my third consecutive year in the Student Government Association, having served in the legislative and executive branches.

Therefore, I feel, as the newly elected Speaker, it is not only my duty by my obligation to keep the students informed as the the happenings of their student government.

First, a little background about the SGA. SGA's main purpose is to safeguard and protect the interests of the students. The legislature is composed of 53 full-time students elected by their peers.

These legislators do not represent a particular faction of the school. As a matter of fact, very few legislators come from a department requesting money from SGA. The simple facts are that these students are willing to spend endless unpaid hours working for the benefit of their classmates.

In deciding upon bills, the 1978-79 legislators try to look at the overall need of the club, how long it has been at ECU, how it has been funded in the past how many students it affects, and in what way it will benefit the students.

This is by no means an easy job. But then these 53 students didn't ask for an eacy job when they applied for SGA. However, one thing these students did not bargain for was constant criticism from their friends.

If you know a legislator don't ask him why he doesn't want to fund a certain organization. The Legislators would like to give all organizations all of their requested funds. But facts are facts.

Thus far this year, organizations have asked for over $192,000 in funds. SGA has $110,000 to spend. So you see it's not a matter of wanting to cut an organization's bill, it's a matter of having to.

Basically, I ask the students of this campus to be patient and cooperative with their SGA representatives. Out of the 53 members only six have ever served before. So the interest is there, it is only a matter of time.

I do urge you to get involved in two ways though. First, attend an SGA meeting to find out exactly what is happening. SGA meets every Monday at 5 p.m. in Mendenhall 221. Everyone is more than welcome to attend.

Second, talk to your legislators and tell them how you feel. They don't know unless you tell them. We are in the process of trying to plan talk sessions in the dorms and offcampus but until then get a list of the legislators who are representing you and talk to them on a one to one basis.

For those of you who don't know who the legislators are, I will be more than happy to supply you with the information. I am in Mendenhall 230 Monday thru Thursday from 3-5 p.m. or call me at home.

One last thing, this is *our* SGA. The effectiveness of it depends largely on the amount of interest and support given to the organization by the student body. Anyone who has any questions about anything relating to SGA please feel free to contact me and I will be more than glad to help.

Libby Lefler
SGA Speaker

'Dr. Rice, we're going to miss you'

To FOUNTAINHEAD:

Last week was sad for many education majors due to the news of the loss of a professor in the Science Education Department. Dr. Dale Rice will not be with the East Carolina faculty as of May, 1979.

Dr. Rice teaches Science Methods, which is a required course for all education (early childhood, special ed. and intermediate) majors. Thanks to him I have learned more from his class than most other science courses. He is a young, energetic professor that makes learning fun.

Not only is he one of the best professors I have had as far as motivating his students to learn, he also cares about us. Dr. Rice is always willing to listen to our problems and seems to have an answer.

East Carolina is about to lose a very talented man. He has and is contributing much to the field of science. He has published articles and grants to do research. East Carolina will miss him but especially the education majors will miss such a good teacher.

I am glad I had the chance to have him as an instructor before he leaves.

Thank you, Dr. Rice. We're going to miss you.

Michelle Edwards

Sen. No editorial 'misses the point'

To FOUNTAINHEAD:

The Oct. 24 editorial entitled "Senator No Must Go" completely misses the point. No mention is made of the principles either candidate stands for.

Rather, the editorial dwells on issues of secondary importance---such as how much money each candidate has raised.

The critical question at election time is to determine how each candidate lines up with the principles set forth in the Constitution. I believe Senator Helms had adhered to those principles.

In his book *When Free Men Shall Stand*, Senator Helms has written: "The great principle that the founders of our republic sought to establish...is that progress consists in restraining the state. In devising the Constitution, they made every effort to see that political power was divided and circumscribed and that the rights of the individual were explicity declared."

In the final analysis, issues must subordinate themselves to principles. If standing on principle is "reactionary" and "objectionable," then so be it.

Our supertaxing, superspending, superbureaucratic federal government was built by Senators and Representatives who were not "reactionary" and "objectionable" enough to say *no* to more and more government.

On Nov. 7, I am going to vote for the candidate who has the guts to say *no* and to stand on principle--Senator Jesse Helms.

Lyle Barlow

Fountainhead

Serving the East Carolina community for over 50 years

EDITOR
Doug White

PRODUCTION MANAGER
Leigh Coakley

ADVERTISING MANAGER
Robert M. Swaim

NEWS EDITORS
Julie Everette
Ricki Gliarmis

TRENDS EDITOR
Steve Bachner

SPORTS EDITOR
Sam Rogers

FOUNTAINHEAD is the student newspaper of East Carolina University sponsored by the Media Board of ECU and is distributed each Tuesday and Thursday (weekly during the summer).

Mailing address: Old South Building, Greenville, N.C. 27834
Editorial offices: 757-6366, 757-6367, 757-6309.
Subscriptions: $10 annually, alumni $6 annually.

Forum policy

Forum letters must contain the name, address, phone number, and *signature* of the author(s) and should be typed or neatly printed.

Letters are subject to editing for brevity, obscenity, and libel.

No more than three letters on any subject will be printed in one issue.

Letters should be limited to three typewritten, double-spaced pages.

Letters must be received by noon on Mondays and Wednesdays either at the FOUNTAINHEAD office, second floor, Pulbications Center, or at the information desk in Mendenhall.

Authors' names will be withheld only when inclusion of the name will embarrass or subject to ridicule the author (such as letters discussing homosexuality, drug abuse, etc.).

"Forum" is the primary avenue of student opinion and the most direct way of getting a message to the powers that be.

GETTING READY FOR the Appalachian game, students pose with a Stroh's. [Photo by Chap Gurley]

ECU sponsors citizens' conference

ECU News Bureau

"Citizen Participation in Community Planning and Neighborhood Development" is the theme of a Nov. 3-4 conference for citizens, government officials and professional planners co-sponsored by ECU.

Topics of the event include the roles of ethics, law and politics in planning; formulation of the "public interest" from citizen values, priorities and goals; the nature and transitional role of the neighborhood and housing; and preservation of historic structures and districts.

The conference is sponsored by the GreenvillePitt County League of Women Voters and the ECU Urban and Regional Planning Program, in cooperation with the ECU Division of Continuing Education.

Support for the conference is partially provided by a grant from the N.C. Humanities Committee. All interested persons are invited to attend without charge. Conference sessions and workshops will be held in Mendenhall Student Center.

The conference will open Friday at 1:15 p.m. with a welcome by Greenville Mayor Percy Cox, to be followed by two sessions:

"Community Planning and Citizen Participation: An Overview," Dr. David Godscalk of the UNC-Chapel Hill planning faculty, speaker, with responses by Grahm Pervier, Beaufort County manager; Tom Richter, regional director of the Dept. of Natural Resources and Community Development; and Ruth Trevatham, former member of the Greenville Planning Board; and

"The Laymen and N.C. Planning Law," Michael Brough, Carrboro city attorney, and Phil Green, assistant director of the UNC-Chapel Hill Institute of Government, speakers, and respondents Dick Fender, Wilmington-New Hanover planning director, Ed Howell of the Greenville City-County Planning and Zoning Commission, and Mary Alice Yarbrough of the Greenville Board of Adjustments.

Crafts fair scheduled for Nov. 3-5

The 15th annual Piedmont Crafts Fair will be held this year on Friday, Saturday, and Sunday, Nov. 3,4, and 5, 1978, at Memorial Coliseum in Winston-Salem, N.C., 10 - 9 p.m. on Friday and Saturday, and 1-6 p.m. on Sunday.

This 15th exhibition of crafts for sale, sponsored by Piedmont Craftsmen, Inc., is devoted to bringing wide public attention to the exciting, high quality work being created today in the field of craft art.

Over 100 juried members of Piedmont Craftsmen, Inc. will exhibit and sell a wide range of contemporary and traditional craft work. In all instances the booths will be manned by the craftsmen themselves, so spectators and buyers can discuss the crafts with their designers and creators.

Last year's Piedmont Crafts Fair was recognized nationally as one of the most outstanding in quality, variety, attendance and sales. From the enthusiasm already expressed it is expected that the 1978 Fair to have even greater significance.

Some 50 different crafts will be represented. These include pottery, weaving, glass, wood, jewelry, enameling, photographs, prints, batik, iron work, leather, stitchery, and quilting.

In addition to the craftsmen's exhibits, there will be live entertainment, a sidewalk cafe, demonstrations by master craftsmen, and education exhibits.

Within walking distance is a Holiday Inn Motel with a restaurant, as well as several other eating places. Other motel and hotel accommodations are in the center of the city as well as on the outskirts.

Chapter X

PRESENTS A

"THANK GOD IT'S FRIDAY" PARTY with Live on WRQR 3-7 PM Friday Nov.3

"STEVE HARDY'S BEACH PARTY"

Friday Night-

The beginning of the and don't forget, Monday Nov.6

"MISS CHAPTER X CONTEST"

CHAPTER X presents "JANICE"

Thursday Family Night

ALL YOU CAN EAT

TROUT $1.95
SHRIMP $3.95
OYSTERS $4.25
FLOUNDER $3.95

Dinner meal includes Golden Crisp French Fires, Cole Slaw, Tartar Sauce and the world's best hushpuppies.

FRIDAY'S 1890 Seafood

Sun. thru Thurs. 4:30-9:00

Fri. & Sat. 4:30-10:00

Friday's Seafood
2311 S. Evans St.

APPOINTMENTS BEING TAKEN NOW

COME BY
OR
CALL THE BUC OFFICE
AT 757-6501

PICTURES WILL BE MADE
FROM
MONDAY, NOV. 6
UNTIL
TUESDAY, NOV. 21
FROM 9 a.m. TIL 5 p.m.

THIS IS
THE ONLY TIME
PICTURES
WILL BE MADE
THIS YEAR!

A & M RECORDING ARTISTS Pablo Cruise will appear in concert in Minges Coliseum Nov. 9.

Major Attractions presents Pablo Cruise

By CHRIS FARREN
Staff Reporter
and
JEFF ROLLINS
Assistant Trends Editor

Coming to Minges Coliseum on Thurs., November 9, A & M recording artists, Pablo Cruise, will be performing their own brand of island-flavored music as a part of the festivities for East Carolina's Homecoming Week.

For years basically a West Coast oriented group with a small but avid following, elsewhere, Pablo Cruise came into national prominence during the summer of '77 with the release of *A Place In The Sun*, their vigorous, free-flowing third album, which enjoyed a solid gold success and contained their smash single "Whatcha Gonna Do" which had a long summer sojourn in the Top 10.

However, while most people think of Pablo Cruise as a relatively new band, they have in reality been around for quite sometime.

Beginning in 1974, the band's first album was simply entitled *Pablo Cruise*, a smooth and very creative effort that went virtually unnoticed.

This album did include "Ocean Breeze," a rambling and at times stunning piece that was marked by Cory Lerios' liquid piano lines, and David Jenkins' intense guitar playing. Even now this song remains as one of their best and is especially impressive live.

Their second album, *Lifeline*, fell into much the same category as the first. The music was refreshing and alive. When critics dubbed Pablo Cruise's robust, rhythmic blend "Sports rock" it was more than a clever editorial description.

A downhill racer on ABC's *Wide World of Sports* skied to the accompaniment of "Zero to Sixty In Five" from the *Lifeline* album and many of their other high-velocity instrumentals have been adopted as trademarks for a variety of athletic events.

A Place In The Sun was the culmination of lots of hard work and dues for the band, and rightfully so. The album was somewhat of a crossover, mixing the Pablo Cruise freshness with a new, more marketable style. The public approved.

Still riding the crest of critical acclaim and popularity, *A Place In The Sun* is swiftly approaching platinum status, and the former opening act, whose tasteful, exhilerating performances have literally stolen the show from a variety of top-billed bands, has itself been elevated to headlining status.

Now with the release of their fourth A & M album, *Worlds Away*, the high level of achievement that's become their trademark continues and offers definitive auditory evidence that sunshine and sophistication are not mutually exclusive.

convey a sense of freedom in motion.

Pablo Cruise will be appearing at Minges Coliseum for one show only on Thurs., November 9, at 8 p.m. Tickets are $5 for ECU students and $7 for the public. Only public tickets will be sold at the door.

Appearing with Pablo Cruise will be Livingston Taylor (brother of James Taylor) who has recently begun a strong comeback into the recording and performing field.

Another one in a series of concerts brought to campus by the Major Attractions Committee, Thursday night's performance promises to be full of life and refreshing sounds.

Livingston Taylor

Livingston Taylor is going to appear with Pablo Cruise Thursday, Nov. 9th, at 8 p.m. in Minges Coliseum. Liv will open the concert which promises to be one of the best Homecoming concerts in a long time.

Born in Boston, raised in North Carolina (in Chapel Hill, where he lived with brother James and his parents who teach at UNC) and resettled in a semi-rural Boston suburb in Massachusetts ("It's still not secluded enough for me."), the 27-year old Livingston is tall, thin, blond, handsome---and intense.

Livingston Taylor appeared on the rock scene a few years ago and put together three solo album which combined folk with soft rock and blues. His sound is that particular, mild, sweet sound that only a Carolina composer can have.

After a five year absence from the musical scene he has just released another album, *3-Way Mirror*, which is doing well on the charts.

Taylor keeps his audience very much in his mind, and he doesn't play down to them. He says: "I know what my audience wants and they're going to get it."

Playing live is how you make a career. I've been playing to audiences for the last few(five) years, and the

[See TAYLOR, p. 7]

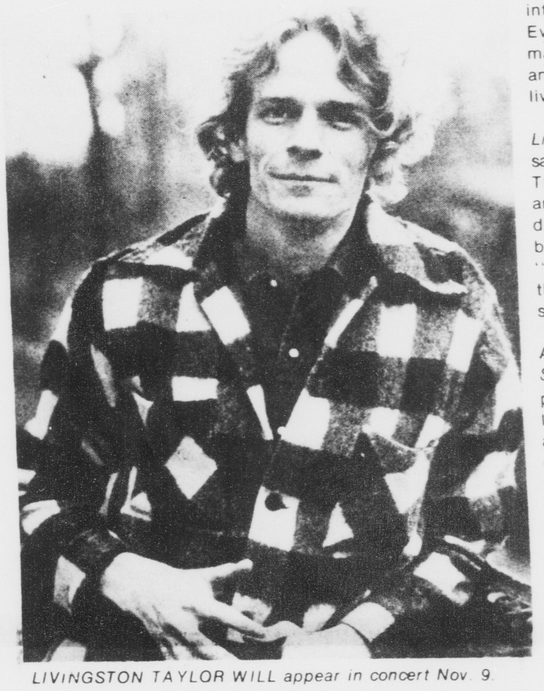

LIVINGSTON TAYLOR WILL appear in concert Nov. 9.

Lee 'in top form' in finale

By DARREN BERGSTEIN
Assistant Trends Editor

Whatever happened to the good old-fashioned vampire film? Has the father character of the horror film vehicle been disposed of forever? Has the devilish personnage bearing a pair of sharp incisors vanished from movie screens the world over? It seems like years since any kind of vampire flick has hit the circuit. Perhaps the Van-Helsings of the movie industry have finally driven the ceremonious stake through the heart.

So what does a horror film afficionado like myself do when a flick possessing the title *Count Dracula and his Vampire Bride* is offered? Merely grimace and chortle in disgust that any picture, be it horror or otherwise bears such an abominable title.

Then I witnessed the previews they show scantily on TV. I saw a familiar face; that of Christopher Lee as Count Dracula. Then another popped up at me; that of Dracula's formidable adversary Van Helsing, the interminable Peter Cushing. I now knew definitely that this flick of the ridiculous name was no piece of trash; it was the seventh and sadly, the last in the Hammer Dracula series originally knows as *The Satanic Rites of Dracula*.

Cinema

Why in the world was the title changed? *The Satanic Rites of Dracula* is infinitely better and pertains more to the plot. Leave it up to some inane advertiser to think up a title like *Count Dracula and his Vampire Bride*, which is a name that is fit only for drive-in marquees and sleazy run-of-the-mill moviehouses.

And don't let the poster fool you. The quote proclaims "The King of the Undead married the Queen of the Zombies." Oh gawd! A quote like that comes straight out of ads for Z flicks made on two dollar budgets. For people who don't know what this film really is, a quote like that could reduce the number of box office receipts.

Nevertheless, the film is terrific. It is a welcome sight to see it, since it was made well over two years ago. So when I did catch the TV previews and recognized the film for what it was, I was anxious and eager to see it.

It was not a disappointment. Christopher Lee is in top form as the sanguiary Count, King of the Undead, Prince of Darkness. Lee *is* Dracula, his whole body emitting an aura of terror and awesomeness that is his trademark and that made the character what it is. Peter Cushing, as the living descendant of Van Helsing, Lorrimer Van Helsing, is Dracula's formidable enemy, the only man who knows what the creature is and the only man who knows how to contend with him.

It is a shame that the series bowed out. Christopher Lee resigned from pursuing the part any longer because of what this present film involves: that of bringing Dracula to modern day, 20th Century London.

Lee felt that doing that, the whole mystique and power surrounding Dracula was no longer present, and that bringing him up to present day civilization reduced any believable semblance of a supernatural being. When skyscrapers and computers replaced castles and crypts, Lee left the part.

The opening of the film is very confusing. An ominous-looking house is shown and inside what appears to be a prisoner is guarded carefully. Below, the living room, something definitely eerie is taking place, however. A sacrifice is being prepared, as a rooster's neck is slashed and the blood is allowed to flow onto a young, naked girl. The satanists each dip a finger into the blood and mark and inverted crucifix onto their foreheads. The Priestess of Ceremonies conveys that they all are the Devil's Disciples now, and she makes her point clear when she thrusts a dagger into the girl's chest.

Meanwhile, the prisoner has escaped, and is brought into the hands of Scotland Yard, where Inspector Murrat, portrayed heroically by Michael Coles, interrogates him, and learns of a bizarre cult.

They enlist the aid of a man who is the expert in dealing with the occult: Lorrimer Van Helsing. Peter Cushing is his own refreshing, straight-forward self as the vampire killer, who lectures to Murray and another aide on the aspects of vampirism.

Van Helsing talks with one of the scientists who is suspected of being one of theS tanists at Pelham House. The man appears hysterical, and mentally unballanced; Van Helsing has further proof of this when the bacteriologist shows him a virus he has been breeding that is a more devastating form of bubonic plague.

Van Helsing finally learns that Dracula has been resurrected and is living under the name of a D.D. Denham, a major industrialist. The hunter of the undead uncovers a plan masterminded by the Count; the King of the Vampires plans to annihilate every living soul on earth through the use of the deadly strain, thus acheiving his ultimate revenge.

It is evident why Lee chose to leave the role of Dracula after this film. Most of it takes place inside anticeptic, modern labs and buildings, leaning almost more to the science fiction side than to the supernatural. Only when Murray and Van Helsing's daughter discover a lair underneath the House where Dracula's minions lay does the film show any evidence of the old remnants of castles and dungeons.

Still, the film is suspenseful and offers fine special effects, acting, and brings back the team of Lee and Cushing, the duo of the modern horror film.

With the last of the Dracula films, they have been brought full cycle. Generations metamorphose from the original Van Helsing in the Transylvanian settings, to the Van Helsing of the revolver, and the laboratory. Dracula is the only one who remains the same, his omnipresent, evil cloak spreading over whoever he encounters and bending them until they're under his domination.

But is the last film as good as the first?

Horror of Dracula (known simply as *Dracula* in Great Britain where it was made in 1958) was the first in the Hammer odyssey. Christopher Lee, a tall and powerful personality who has been cast just a year before, in 1957, as the creation of Baron Frankenstein, in *The Curse of Frankenstein*, was cast, and director Terence Fisher from then on out brought out the true evil of the vampire. Lee was superb, and the film was a box office success, outgrossing *Curse of Frankenstein*.

It was not until 1965 that Hammer decided to bring back the Count, and under the skilled supervision once more of Terence Fisher as director, Lee once again starred in in *Dracula, Prince of Darkness*. Though the Count is not given as much footage as in the preceeding film, it is still a suspenseful venture into the Carpathian Mountains, where the King of the Undead again runs rampant due to the efforts of his obedient manservant Klove. At the finale, Dracula dies a novel and thrilling death; trapped on the frozen ice of the moat that surrounds his castle, a chunk is split by the gunshots of his pursuers and he falls slowly into the water, for running water is one of the enemies of the vampire.

Lee returned in 1968 for *Dracula Has Risen from the Grave*, this time directed by Freddie Francis. Here Lee is resurrected by a priest who unwittingly falls on the block of ice that contains the Count's frozen form — blood from a cut on the priests' head seeps through the water and the vampire King is let loose upon the world.

Lee moves Dracula and sets the pace for the character's development, though again not given much footage. As in the film before it, Peter Cushing is absent as Van Helsing. Dracula is dispatched at the finale when he is knocked off a cliff and impaled upon a huge cross.

Taste the Blood of Dracula, the next in the series, was gauntily directed by Peter Sasdy, in 1970. Lee is again given little to do, but his magnetism is felt when he enters the scene and is brought forth into the world by three fools venturing into his lair. Here he dies a chilling and confusing death; plummeting to the ground and disintegrating into dust when religious symbols flash amidst him.

Sasdy again directed in *The Scars of Dracula*, made also in 1970. Lee dies a more chilling death in this one; a metal rod he is holding is struck by lightning and he is incinerated.

Dracula A.D. 1972, marked two things; one the first attempt to bring Count Dracula into modern day London of 1972, and two, bringing back his old rival, the formidable Van Helsing, once again in the suitable guise of Peter Cushing.

Count Dracula and His Vampire Bride brings the series around full circle apparently ends it permanently, but as before (through the wonders of cinematic magic and money), the Count could be brought back and let loose upon an unsuspecting world. However, Lee's unhappiness about the setting of the character will have him refusing to play the part.

Whiter Dracula? Yes, in the film's eye to come. But the movies in the past will be available to enjoy again and again. Hammer produced, and tried in vain to maintain, a figure that is prominent in folklore, but kept the series toned down to the degree that it will remain a classical set of records in the annals of horror.

And nemesis Cushing will always be there with the Count, wooden stake in hand, ready to put an end to his existence.

The series, as well as the character, are immortal.

Turning Point *brings ballet to Hendrix*

The Student Union Films Committee presents the highly acclaimed film *The Turning Point* this weekend at Mendenhall Student Center's Hendrix Theatre. It will be shown this Friday night at 7 and 9. The film will be shown at 2 p.m. Saturday due to this week's home football game.

The Turning Point is one of the best films of this era. It's that rare example of synergy in which every key element is excellent and the ensemble is an absolute triumph.

Anne Bancroft and Shirley MacLaine, starring as long-time friends with unresolved problems, are magnificent; Arthur Laurents' screenplay is literate, mature, and compelling; Herbert Ross' direction is sensational; the production is superb.

The intricate plotting introduces Bancroft as a ballet star just reaching that uneasy Margo Channing age where a lot of Eve Harringtons (male and female) are beginning to

[See MACLAINE, p. 7]

THE NORTH CAROLINA Symphony Orchestra will present a concert Monday, Nov. 6 at 8 p.m. at the Farmville Central High School, sponsored by the Farmville Community Arts Council. The Chamber Orchestra is made up of about half of the 73-member full Symphony, and performs a program especially suited for the smaller group of musicians. James Orgle, associate conductor for the Symphony, will conduct the orchestra for the Farmville concert. Orgle has served as assistant conductor for the University of Michigan Orchestra and its Arts Chorale and, recently, as guest conductor for the Winston-Salem Symphony's summer session. Tickets are available from the Greenville Arts Center and Apple Records, W. 5th St. in Greenville.

Soprano Antonia Dalapas gives voice recital Sunday at Fletcher

ECU News Bureau

Soprano Antonia Dalapas, a member of the ECU School of Music voice faculty, will perform in recital Sunday, Nov. 5, at 8:15 p.m. in the A.J. Fletcher Recital Hall.

The recital is free and open to the public.

Miss Dalapas will be accompanied by pianist Everett Pittman, dean of the ECU School of Music, and assisted by cellist Daniel Mellado and violinist Fairya Mellado.

Her program will include an aria from Buxtehude's Cantata No. 1; Guridi's "No Quiero Tus Avellanas"; two songs by Obradors, "Del Cabello Mas Sutil" and "Chiquitita la Novia"; Kalomiris' "Two Greek Folksongs"; three songs by Wolf, "Das Verlassene Magdlein"; "Heb auf dein Blondes Haupt" and "Mignon, Kennst Du das Land?"; two Chausson love songs; Duparc's "Au Pays On Se Fait la Guerre," "Serenade" and "Le Manoir de Rosemonde" and several songs from the American musical theatre.

An assistant professor at ECU, Antonia Dalapas has degrees from the New England Conservatory of Music. She has performed in Oregon, New York and Washington in addition to the New England area, and was featured with the ECU Symphony in performances of Strauss's "Four Last Songs" and the Beethoven Ninth Symphony.

Music

ECU Symphony

The ECU Symphony Orchestra will perform at Washington High School, Norfolk, Wednesday, Nov. 8 at 8 p.m.

The concert will be broadcast live on WGH-FM.

Works to be featured are the Overture to "The Merry Wives of Windsor," by Otto Nicolai, the J.S. Bach Concerto for Two Violins and Orchestra, and Dvorak's Symphony No. 8 in G Major, Opus 88.

Haus conducts

The orchestra is conducted by Robert Haus of the ECU School of Music faculty and its membership primarily consists of advanced student instrumentalists, including many from the Tidewater area.

One of the soloists in the Bach Double Concerto is a Norfolk resident, Glenn Davis.

A past member of the Norfolk Symphony and former concertmaster of the Tidewater Youth Symphony Davis is a senior at ECU. He is the son of Mr. and Mrs. Eugene Davis of 1346 Bolton St. and a graduate of Washington High School.

TAYLOR

[Continued from p. 6]

only way they can be exploited is with quality and good taste."

"There's no 'New and Improved Livingston Taylor'--I've always been good. And, above all else, I'm an entertainer."

Livingston is also a fine song-writer, as any of his fans would be sure to insist. "I feel a record should be a photograph--a slice of time." *3-Way Mirror*, Livingston's first album for Epic Records, is a concise ten-song collection of Taylor's wit, emotion and imagination.

3-Way Mirror preserves the artist's penchant for intimacy while presenting him in a rousing, rocking, pop setting.

Tickets for the Livingston Taylor-Pable Cruise concert may be obtained from the Central Ticket Office in Mendenhall Student Center. Admission is $5.00 for students and $7.00 for the public.

MACLAINE

[Continued from p. 6]

move in. MacLaine, her best friend, long ago abandoned a similar career to marry Tom Skerritt and now their teenage daughter, Lesslie Browne, shows real promise as a dancer.

This is the incident which triggers an explosion of new and old conflicts, all handled in first-rate writing, acting, and direction.

The background setting could have been the business world, the campus, anything. As is, the choice of an *All About Eve* environs -- transposed and refocussed in many substantial ways -- is a brilliant writing strategy.

Admission to the film is by ID and Activity Card for ECU students and Mendenhall Student Center membership card for faculty and staff. All Free Flicks are shown in Mendenhall Student Center's Hendrix Theatre.

PRESENT THIS COUPON
FOR 1/2 PRICE ADMISSION
ON FRIDAY NOV. 3

Chapter X

NOVEMBER 1978 — NOVEMBER 1978

1 WED .....
2 THURS ..... John Moore "Americian Dream"
3 FRI ..... Customer App. Party Miss Chapter X
4 SAT ..... Steve Hardy's Beach Party
5 SUN ..... Frat. & Soro Night
6 MON ..... Chapter X presents JANICE Ladies Night
7 TUES .....
8 WED .....
9 THURS ..... John Moore "Americian Dream"
10 FRI ..... Quarter Finials Miss Chapter X Steve Hardy
11 SAT ..... Homecomming Victory with Tommy Gardner
12 SUN ..... KA Beat The Clock
13 MON ..... AZD Pledge Party
14 TUES .....
15 WED .....
16 THURS ..... John Moore "Americian Dream"
17 FRI ..... Semi Finials Miss Chapter X
18 SAT ..... Steve Hardy's Beach Party
19 SUN ..... Frat. & Soro. Night
20 MON ..... Lacrosse Club 2nd. annual Ugly Contest
21 TUES Beta of ECU Cust. App. Party/Pi Sig Pie Throw
22 WED .....
23 THURS ..... Thanksgiving Night Party with John Moore
24 FRI ..... Super Cust. App. Party TGIF Party
25 SAT ..... Steve Hardy's Beach Party
26 SUN ..... Ka Beat The Clock
27 MON ..... Ladies Night
30 THURS ..... John Moore "Americian Dream"

COMING DEC. 2 Finials of Miss Chapter X contest

* Open for Party or Social call David Waters or Don Callicutt

FREE BURGER AND FRIES!

FREE GIFTS!

Thursday Night is Kids' Night

We thought it was time kids had their special night. And that's why we've made Thursday night Kids' Night.

We'll give each child (12 or under) a free burger and fries for every meal an adult buys.

Jack the Clown will be there to entertain. And he'll have a Treasure Chest "grab bag" so the kids get a little surprise, too.

Thursday Night. Kids' Night at Jack's. What could be nicer than good food and good fun?

JACK'S STEAK HOUSE

Phone: 756-5788
264 By-Pass

OUR BRANDS S·T·R·E·T·C·H YOUR DOLLARS !!

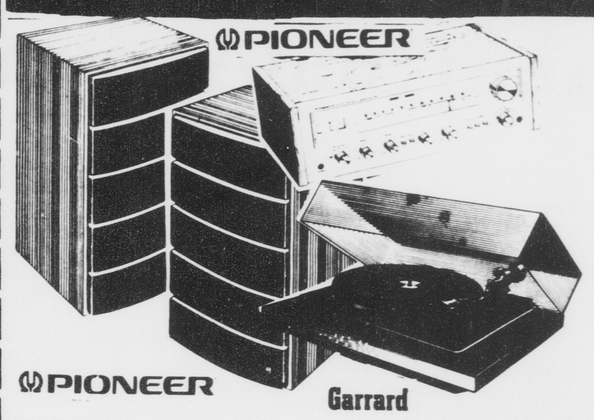

•PIONEER SX 550 RECEIVER WITH 20 WATTS PER CHANNEL
•PIONEER PROJECT 100 THREE WAY SPEAKER
•GARRARD FULLY AUTOMATIC TURNTABLE

PIONEER Garrard $399

•TECHNICS SA 300 RECEIVER WITH 35 WATTS PER CHANNEL
•JENSON LS-3 TWO WAY SPEAKER SYSTEM
•TECHNICS SL 220 BELT DRIVE SEMI AUTOMATIC TURNTABLE WITH STROBE AND VARIABLE SPEED
•EMPIRE CARTRIDGE INCLUDED

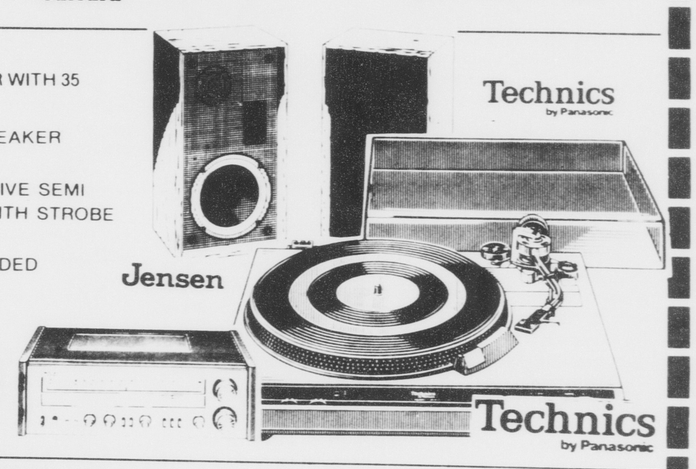

Technics by Panasonic
Jensen
Technics by Panasonic

$569

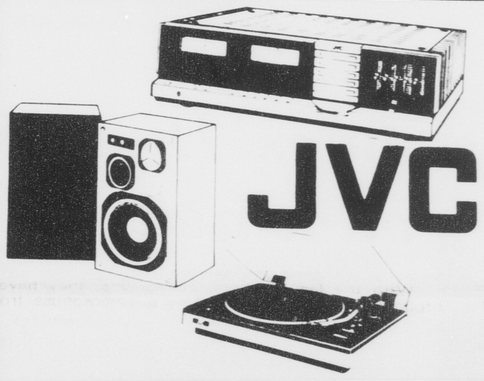

•JVC JRS 201 RECEIVER WITH 35 WATTS PER CHANNEL AND BUILT IN EQUILIZER
•JVC JLF-30 BELT DRIVE FULLY AUTOMATIC TURNTABLE
•JVC SK 700•THREE WAY SPEAKER SYSTEM
•EMPIRE CARTRIDGE INCLUDED

JVC $755

CRAIG
CRAIG T609
•AM FM/STEREO
•CASSETTE PLAYER
•IN DASH
REG. 129.95
INSTALLATION AVAILABLE
$99

JVC KD10 CASSETTE DECK
•FRONT LOAD
•DOLBY NOISE REDUCTION
JVC
$199

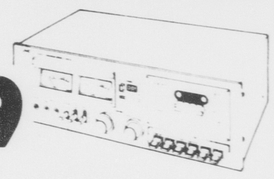

Imperial BY SUPERSCOPE

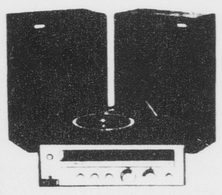

IMPERIAL C506
•AM FM RECEIVER WITH BSR 3 SPEED RECORD CHANGER & SPEAKER
REG. 179.95
139.95

Jensen Triaxial
•6"X9" WOOFER
•20 OZ MAGNET
•3" MIDRANGE
•2" TWEETER
REG. 119.95 PR.

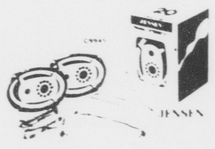

$69 PR.

TECHNICS SL 230
EMPIRE CARTRIDGE INCLUDED
•FULLY AUTOMATIC BELT DRIVE TURNTABLE WITH BUILT IN STROBE AND VARIABLE SPEED.
REG. 199.95
$157

Technics by Panasonic

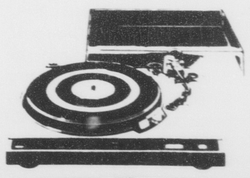

Financing Available
VISA master charge

STEREO VILLAGE
317 Arlington Blvd
Greenville N C
Telephone 756 9988
Open Monday - Friday 10 - 9, Saturday 10 - 6

Pirates face explosive Appalachian State squad

By SAM ROGERS
Sports Editor

ECU head coach Pat Dye has talked all season long about the potential explosiveness of his Pirate offense. Yet, with just three games remaining on the schedule Dye, as well as the rest of the Pirate fans, are still patiently awaiting that "complete game."

"I still haven't given up on this team one bit," said Dye Wednesday at his weekly press luncheon. "We have the potential to be explosive offensively.

"But," warned Dye about ECU's upcoming contest against Appalachian State this Saturday, "This could be the week."

The Pirates were idle last week, and a short layoff was just what the Buc's, now 5-3 overall, needed, according to Dye. "I think all of our players have enjoyed the time off," said Dye. "Having to get up mentally and physically each week gets tiring. I've been real pleased with our attitude on the practice field this week. I'll know more about how ready we are when we get on the field Saturday."

Jim Brakefield's Appalachian State Mountaineers also bring a 5-3 record into the game and have put 260 points on the scoreboard in its eight contests this season.

The Mountaineers are nationally ranked in four offensive categories and have four individual standouts who are also ranked in national statistics. The Apps are ranked fifth in the nation in total offense and quarterback Steve Brown ranks 11th in the country in total yards a game with an impressive 200.9 average.

"Appalachian State presents more problems offensively than any team we've faced all season," noted Dye. "They run the option extremely well and do a good job of throwing the ball. They've got a great quarterback in Steve Brown. Appalachian has always executed against us and I'm sure they'll be ready for us this week."

Even though the Mountaineers have ranked among the nations' leaders offensively every week, the defense is giving up just as many points.

Consider a few of Appalachian's losses. Furman 52, Appalachian 34, UT-Chatanooga 72, Appalachian 14, East Tennessee State 35, Appalachian 34.

"They've given up alot of points, but there's never been a time when they've quit on the field," explined Dye. "They work hard on the field all the time and they're the kind of team that can gain momentum at the end and beat you."

"Another problem with their defense is that they've settled with very few starters in their lineup. They don't have much team speed and they've rotated a lot of people in their secondary."

Brown, a 6-0, 178 ib. sophomore from Goldsboro was injured on the next to the last play of the game against East Tennessee State and is still a questionable starter Saturday.

Brown has completed 92-164 passes for 1315 yards and eight touchdowns and has rushed 97 times for 291 yards and six touchdowns. He will pitch to speedy halfback Scott McConnell who ranks 11th in the nation in scoring and will throw to split end Rick Beasley who ranks third nationally in receptions with six a game.

"I know all our players are looking forward to playing our last three games at home," said Dye. "It could be a wild game."

NOTES...Appalachian State has given up 28 turnovers in eight games this season...the Apps have lost 23 fumbles coupled with five pass interceptions...ECU has lost 24 fumbles this season along with 10 interceptions for a total of 34 turnovers...Gerald Hall is ranked eighth nationally inpunt returns with a 12.9 yard average...the Pirates are fifth in the country In total defense allowing only 224.4 yards and are allowing only 92 yards per game passing which ranks sixth in the nation...Appalachian State has given up 3340 total yards in eight games and opponents have scored 241 points against the Apps.

Slip slidin' away in Boone

THE PIRATES ARE shown here in last season's 45-14 victory over Appa—achian State in Boone, N.C. It rained throughout most of the day and most of the players spent all afternoon slipping and sliding around on the Mountaineers astro-turf surface. Appalachian and ECU will square off Saturday night in Ficklen Stadium. The game will start at 7:00 p.m.

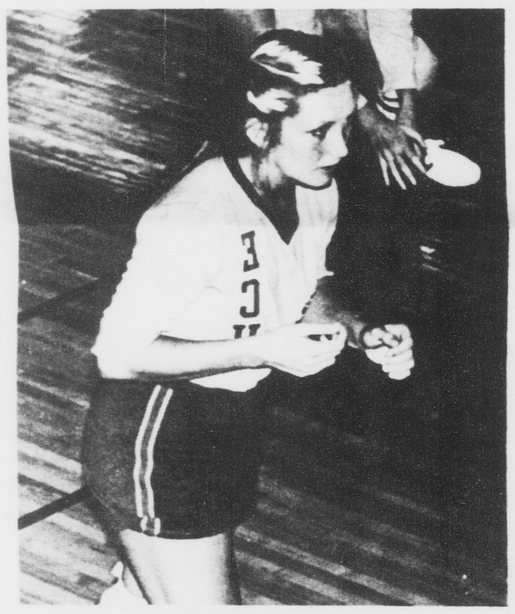

LaVonda Duncan

Bucs' Duncan adds new spark to ECU attack

By JIMMY DuPREE
Staff Writer

ECU's girl's volleyball program has enjoyed a successful season thus far with a record of 26-10. One of the most pleasant surprises of this season has been the emergence of a new team leader, junior LaVonda Duncan.

Duncan's interest in volleyball goes back to her high school days when she was named Raleigh Sanderson's MVP and also All-State when her team captured the state championship.

Duncan began her college career at Louisburg Junior College, where her interest in volleyball was intensified. "In high school, I learned the most basic fundamentals of the game. My coach at Louisburg the first year really built my interest in volleyball. He decided I could do my best as a setter. College coaches are able to provide a more tacticle approach to offense," said Duncan.

While at Louisburg, Duncan led the team to the state junior college title and fifth in the national tournament. "We had a new coach my sophomore year and it just wasn't as much fun to play as it was the first year," remembered Duncan.

Since transferring to ECU, Duncan has made many significant contributions to the squad. "We've used LaVonda as our offensive coordinator this year," explained head coach Anita Dillon. "Everyone on the team is not allowed to argue with the referee during a match. We chose LaVonda as our floor captain which means she must confront the referee over disagreements."

"LaVonda has proved to be a good spokesman for the team," praised assistant coach Debbie Tyson, "I would say she is also our best all-around player."

The former high school homecoming queen was impressed with the program at ECU from the outset. "I like playing here," said Duncan. "I have an important role since the offensive allignment we use only calls for one setter. I know I have a lot of room for improvement."

Duncan expressed concern over her conditioning in the off-season. "I've always had trouble staying in shape after the season is over. We're planning to have a USVBA team (United States Volleyball Association) here during spring semester which should remedy that problem. I also plan to work hard on my ball handling during the summer."

Duncan was chosen by her teammates prior to the season to serve as a co-captain. "We've come a long way since the first of the season. We improve all the time. We've learned to understand one another's individual problems and help each other. We don't have any personality conflicts on the team."

With preparation for the upcoming state tournament nearing a close, Duncan is optimistic about the Pirates chances of taking first place. "We have the talent to win it. I really think we can win it, if I didn't I wouldn't be of much value to the team. We have our ups and downs, but all teams have to cope with that."

Duncan knows ECU will be hard-pressed with such tough competition. "We lost to State three times during the season, but we have the talent to beat them. I really think Carolina will be our toughest competition. We beat them once during the season, but they recruit a lot of talent and they will be looking for revenge."

LaVonda Duncan's most recent honor was selection to the All-Tournament team in last weekend's Invitational. With the determination and talent she has shown thus far in her brief career with ECU, her coaches both agree that she would be one of the most difficult players to have to replace.

Pirates end fall golf schedule

By SAM ROGERS
Sports Editor

The ECU golf team concludes its fall schedule this weekend when the Pirates travel to Greensboro to compete in the Guilford College invitational Tournament.

The 54-hole event begins Friday on the Cardinal Country Club with 15 teams competing the tournament. Other teams entered in the three-day event are Richmond, UNC-Wilmington, host Guilford who will have two teams, Shorter College, Campbell, and Atlantic Christian.

North Carolina's notionally ranked squad along with Virginia Tech, High Point, UNC-Charlotte, Davidson, Duke and Gardner-Webb will also be playing.

Although the Pirate golfers haven't finished higher than seventh in a tournament this fall, head coach Bob Helmick has spent most of the season experimenting with several different lineups.

"We really haven't established a set lineup yet," said Helmick who replaced Mac McLendon as the head coach in September. "We've tried to play everyone on the squad in at least two tournaments and evaluate their performance in tournament competition.

"We really haven't played that well in our tournaments because we haven't used the same players in any one event. We've been doing a lot of experimenting."

ECU took seventh place in the 25 team Methodist College Invitational and placed eighth in the Campbell College-Atlantic Christian Invitational.

Sophomore Steve Jones and David Brogan were the Pirates low individuals in the Methodist tournament with identical 74-75-149 totals.

Senior Kenny Powell captured individual honors for the Bucs' in the Campbell College-ACC event with rounds of 76-77-153.

"No one has really been playing well this fall and no one is real happy with their game," noted Helmick.

"By the time our spring season rolls around I hope we will have a set lineup and I think all of our players will be playing much better."

Sophomores Carl Beaman, Joey Hines and Stan Stewart along with Powell, junior Bobby White and freshman Sidney Davis will be in the Pirates lineup this weekend in the Guilford College Invitational.

Appalachian State QB returns to haunt Pirates?

By CHARLES CHANDLER
Assistant Sports Editor

Often in the world of sports, old acquaintances seem to find ways to come back from adverse situations to haunt each other.

Such an incident will occur this Saturday night when ECU hosts the Mountaineers from Appalachian State in Ficklen Stadium.

Mountaineer quarterback, Steve Brown, and Pirate head coach Pat Dye had a series of discussions a few years ago, when Brown was a senior at Goldsboro High School. Brown wanted to attend ECU, but wasn't highly recruited by the Pirates. Dye and the ECU staff doubted Brown's running ability, especially in the Pirate wishbone attack.

So Brown was off to Appalachian State. The 6-0 sophomore currently ranks 11th in the nation in total offense with 200.9 yards per game. The Mountaineers are averaging 451.6 yards per game.

All these statistics haunt Pat Dye. "We really made a mistake not recruiting him any harder," said Dye. "You know, he's ranked high nationally in totally offense. I'm sure he'd like to come to Ficklen and really show us what kind of mistake we made. I just hope he doesn't burn us."

Yet, Brown says he isn't going out Saturday night with such intentions. "I'm anxious to get back to the east," said Brown. "But that doesn't mean that I have any animosity against Coach Dye and East Carolina."

"I know Coach Dye didn't think I could play college ball. But proving it on the field to him in particular is not a big thing to me."

Brown says the main reason he was not offered a scholarship from the Pirate staff was because he ran very little in high school. "He (Dye) told me that I never ran the ball. I told him that I could. Other people told him so also. But maybe he just needed to be more sure."

But Dye is definitely sure of Brown's ability now. "Brown is a good quarterback and is a better player because of all the talent around him. Their offense has all the tools."

The Mountaineers national rankings certainly verify this assertion. The "tools" Dye is speaking of include split end Rick Beasley. Only a sophomore, Beasley has been Brown's favorite target, averaging six catches per game, which ranks third nationally.

Halfback Scott McConnell has also been a big weapon for the Mountaineers. He is the nation's 11th leading scorer.

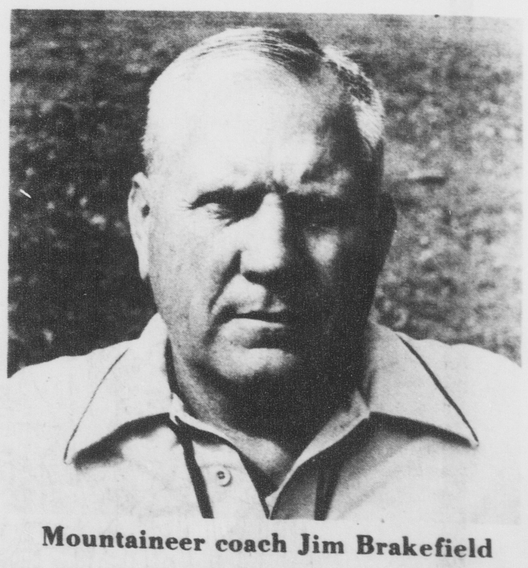

Mountaineer coach Jim Brakefield

Though the Appalachian offensive figured are impressive, their defense performances have left a lot to be desired. Big plays have hindered the defense all season long.

The fact that his Mountaineers are giving up over 30 points a game is not very pleasing to Appalachian head coach Jim Brakefield. "We just haven't been consistent enough," he said. "I've been very disappointed in our defense."

However, Brakefield is proud of Brown and the offense. "Steve has played real well this year. He's been an excellent leader."

Is it possible that Brown will lead the Mountaineers to victory Saturday, and therefore prove once and for all to Dye that he has excellent ability?

"He doesn't have to prove anything to me," says Dye. "I already know that I was wrong. Believe me, I know."

After Saturday night either Dye or Brown will come out on top in a classic confrontation between two old acquaintances. Each would love to win.

FOUNTAINHEAD's Fearless Forecast

	CHARLES CHANDLER (75-30-1)	TERRY HERNDON (73-32-1)	SAM ROGERS (70-35-1)	DAVID MAREADY (42-18)	LARRY GILLMAN ECU Head Basketball Coach
APPALACHIAN ST. AT ECU	ECU 30-17	ECU 35-12	ECU 27-14	ECU 36-6	ECU 28-14
MARYLAND AT PENN STATE	Penn State	Maryland	Maryland	Penn State	Penn State
UNC AT RICHMOND	UNC	UNC	UNC	UNC	UNC
SOUTH CAROLINA AT N.C. STATE	N.C. State	N.C. State	N.C. State	N.C. State	N.C. State
CLEMSON AT WAKE FOREST	Clemson	Clemson	Clemson	Clemson	Clemson
DUKE AT TENNESSEE	Tennessee	Duke	Tennessee	Tennessee	Tennessee
OKLAHOMA AT COLORADO	Oklahoma	Oklahoma	Oklahoma	Oklahoma	Oklahoma
MISSOURI AT OKLAHOMA ST.	Missouri	Missouri	Missouri	Missouri	Missouri
NAVY AT NOTRE DAME	Notre Dame	Notre Dame	Navy	Notre Dame	Notre Dame
SOUTHERN CAL AT STANFORD	Southern Cal	Southern Cal	Southern Cal	Southern Cal	Southern Cal
MISSISSIPPI AT LSU	LSU	LSU	Mississippi	LSU	LSU
CALIFORNIA AT ARIZONA ST.	Arizona St.	Arizona St.	Arizona St.	Arizona St.	Arizona St.

Gillman joins forecasters

Larry Gillman, East Carolina's controversial basketball coach, is this week's guest forecaster. Gillman served as an assistant coach at San Francisco, Minnesota, and Houston before taking the head coaching job at ECU.

The top game this week is definitely the Maryland at Penn State clash. This matchup includes two of the four remaining unbeaten teams in the country. Penn State, ranked second in both wire service polls, has not lost to Maryland since 1961.

Struggling Raiders big question mark

By CHARLES CHANDLER
Assistant Sports Editor

What's wrong with the Oakland Raiders? Someone somewhere should find out. Everyone concerned with the National Football League sure wants to know.

The Raiders have not performed up to the standards they have set for the last decade or so. The Super Bowl Champs in 1976 after a 13-1 regular season record, Oakland went 11-3 last year and just missed another shot at the Super Bowl when they lost to the Denver Broncos in the AFC Championship Game.

Coming into this season, many prognosticators foresaw a Dallas-Oakland matchup in this season's Super Bowl. But a funny thing has happened on the way to this big shootout. The Raiders' record now stands at a shocking 5-4.

The losses have come to Denver, New England, Seattle, and San Diego. Only the Patriots have played like championship material from among that group.

The Raiders only big victories have come over Green Bay and Houston.

The once-vaulted Raider offensive line has allowed quarterback Ken Stabler to be sacked 21 times in the nine games. The total reached only 16 last year for the entire season.

Also representative of the lack of line support are Stabler's 20 interceptions, by far the most in the NFL this season. But the offensive line cannot take full blame from the Snake's lask of accuracy. Stabler, like another Alabama graduate named Namath experienced a few years ago, may be on the downswing of his career.

But one should not count the Raiders out just yet, even if the defense has given up 27 points in each of the last two games. Veteran running back Pete Banaszak has vowed that his team will be at the top at the end of the season. If so, Oakland must get together an act that has called for much less than an encore thus far. Coach John Madden has his hands full. He has never been in this situation before. He'd like for it to end as soon as possible.

The only way to rid of the situation is to win. Raider teams from the past always did this. They should again this season. But, isn't that what everyone said at the beginning of the season?

Here's a look at the games in the NFL this week:

OAKLAND 24,
KANSAS 16

The Raiders should win this week, if not impressively. The Chiefs will simply need a near perfect game to win. That is, if the Raiders come back like they should. Many questions will be answered as a result of this game. The season is on the line for Oakland.

SAN DIEGO 21
CINCINNATI 17

The Bengals erupted last week with a big win over the Oilers. The Chargers gained a big win also, defeating Oakland. Look for Dan Fouts and company to come out ahead.

HOUSTON 20
CLEVELAND 17

These two teams are involved in an intense battle for a possible wild card spot in the playoffs. The Oilers played as bad as they can last week against the lowly Bengals. Pastorini, Campbell, and the gang prevent an oil slick with this victory.

DALLAS 27
MIAMI 21

This is the game to watch this week. When the play their best, these two clubs may be the best in their respective divisions. The Cowboy defense is much stronger than the Dolphins'. Thereinlies the difference in this game.

MINNESOTA 17
DETROIT 16

The Lions have played extremely well the last two weeks. Its a shame they must play the Vikings this week. But don't look for a runaway. The Vikes will win, but not without listening to some roars from those pesky Lions.

GREEN BAY 14
PHILADELPHIA 10

The Pack is back, right? Well, no one is quite sure yet. The Green Bay schedule has not exactly included world beaters thus far this season. The Eagles should provide them with a very tough test this week. Upset could be the word here, but something in the skies believes the Pack is really back.

NEW ENGLAND 31
BUFFALO 7

The Patriot express rolls into Buffalo this week. The Pats are playing as well as anyone in the League at this point. Coach Chuck Fairbanks is not about to let the Bills stop his machine. Neither are his players.

PITTSBURGH 24
NEW ORLEANS 10

Finally the Saints have a respectable team. After years of losers, Coach Dick Nolan has brought a contender to New Orleans. The Saints now stand 5-4, but the Steelers should even things out a little.

DENVER 21
NEW YORK JETS 13

The Jets were humiliated 55-21 by the Patriots last week. New England put 41 points on the board in the first half alone. But, this is not last week, and the Broncos are not the Patriots. But the Jets are the Jets. And that spells out one thing against the "Orange Crush": a loss.

ATLANTA / 14
SAN FRANCISCO 13

The 49ers played a horrible game against the Redskins last week. The Falcon defense causes a repeat performance.

ST. LOUIS 21
N.Y. GIANTS 20

The Cards got their first win of the season last week upon the return of quarterback Jim Hart. Coach Bud Wilkinson would like to see his team make it two in a row. With a little luck, his wish will be fulfilled.

SEATTLE 24
CHICAGO 21

The Seahawks are for real. They are one of the respectable teams in the NFL. They may be a few steps from the playoffs yet, but they should hand the disappointing Bears their seventh straight loss.

LOS ANGELES 21
TAMPA BAY 13

The Rams have lost two in a row. The Bucs would love to extend the streak. But look for Pat Haden and the Ram offense to get things going again.

WASHINGTON 24
BALTIMORE 14

Redskin quarterback Billy Kilmer rejuvinated his team last week. The offense looked better than it had in several games.

TICE
DRIVE-IN • AYDEN HIGHWAY
FRIDAY-SUNDAY
To break the driver, the cop was willing to break the law.
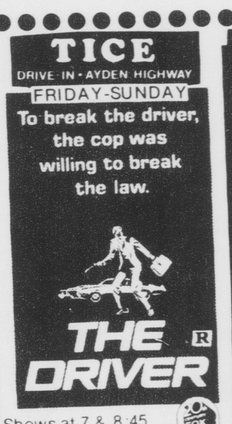
THE DRIVER R
Shows at 7 & 8:45

Meadowbrook
DRIVE-IN • OPPOSITE AIRPORT
FRIDAY-SUNDAY
2 SUPER-CHARGED SMASHES
SPLIT-SECOND
SMOKEY

AND THE BANDITS
Shows at 7 & 8:45

Mitchell's Hair Styling
Pitt Plaza Shopping Center
Greenville North Carolina 27834
756-2950
Special curly perms for guy's & gal's, only $17.50 with ECU student I.D.
On Wednesday Nov. 8 and Nov. 15 ONLY.

He's the hero—that's right, the hero!!

THE ROCKY HORROR PICTURE SHOW
SPECIAL LATE SHOW
FRI. & SAT. 11:15 P.M.
Bring Your Rice & Flashlights Oh Yes... Don't Forget Your Umbrellas It Might Rain!
abc Pitt DOWNTOWN

Biscuit-towne U.S.A.
24 Hours a day
Large homemade biscuits with
Ham-Sausage-Steak
Chicken-Cheese-Butter
Also Combinations
-Dinners-
Fried Chicken
Tubs and Buckets
also Drive thru window
For take out call
500 N. Greene St.
758-7607

SAAD'S SHOE REPAIR
113 GRANDE AVE.
at
COLLEGE VIEW CLEANERS

Riggan Shoe Repair Shop
Downtown Greenville
111 W. 4th Street

NEED TO RELAX AFTER A DAY IN CLASSES?
THE SUNSET
119 E. 5th STREET

ARMY-NAVY STORE
1501 S. Evans
B-15, bomber, field, deck, flight, snorkel jackets
Back Packs

We now have ETONIC-KM (Streetfighters) shoes as advertized in Runners World Magazine as being one of the top jogging shoes for men and women.
We also have a large selection of Golf, Ski, & Tennis apparel.

Gordon D. Fulp
Golf Professional
Greenville Country Club
Off of Memorial Dr.
Phone 756-0504
Open 7 days a week until dark

CHANELO'S PIZZA
FOR PIZZAS AND SUBS AFTER THE GAME CALL OR COME BY CHANELO'S
758-7400
★THE FIRST 50 ECU STUDENTS AND THE FIRST 50 APPALACHIAN STUDENTS WILL RECEIVE A FREE DRAFT AFTER THE GAME★

DR. THOMAS BREWER, ECU Chancellor, presents trophies to the captains of the divisional flag football championship teams. Left to right are: Debby Newby, Tyler Dorm; Steve Staley, Sada Hara Ohs; Dr. Brewer; Dan McCombs, Scott Dorm; Sarah Floyd, Sigma Sigma Sigma; and Bill Bugbee, Phi Kappa Tau. [ECU News Bureau photo]

Valentine, Brewington, Hall head Pirate defense

ECU Sports Information

Offensive wizardry can often be accomplished with sleight of hand, but as three East Carolina defenders have proven this fall, the only way to have the nation's fifth-ranked defense is with hard-nosed football.

For Zack Valentine, linebacker Mike Brewington and safety Gerald Hall, along with their Pirate teammates, limiting the opposition to only 228.4 yards per game has not come easy, and the task appears toughest this Saturday.

Appalachian State, now 5-3, brings its wishbone to Ficklen Stadium ranked fifth in the nation in total offense, averaging 451.6 yards per outing, to battle East Carolina, also a 5-3 squad, but accustomed to yielding only half that total. Kickoff is set for 7 p.m.

The trio, all solid candidates for the-Southern Independent team, has consistently been among the team's top performers and helped continue the tradition of tough Pirate defenses. Their accomplishments this fall have come with plenty of ability and a fierce desire to improve each week.

The late Vince Lombardi had a football philosophy which included the idea that defense was the instinctive side of football.

"If a man is running down the street with everything you own," the great coach once said, "You don't let him get away. That's tackling. Defense is more instinctive than offense."

The instincts that this terrific threesome has employed have helped Valentine be one of the top ends in the South, Brewington lead the team in tackles, and Hall came away with three pass interceptions and rank eighth in the nation in punt returns.

"I wouldn't trade this group for any three at another school," said Pirate coach Pat Dye. "What they mean to us as a defense and as a team couldn't be replaced.

"Zack has given us both steady and great play for four years as has Gerald. We have always had a standout at linebacker and this year it's Mike. Sure, we gear the defense for the linebackers to make the tackles, but he does have to make the hits to be great."

While Brewington, a Greenvill native, leads the Pirates in tackles with 117 through the first eight games, Valentine tops the club with seven sacks among his 41 tackles, and Hall is the top put returner witha 12.9 average as well as the top tackler among defensive backs with 50 stops.

Valentine and Hall, seniors from Edenton, were chose to the pre-season all-Southern Independent team and are demonstrating why the 14 coaches of the group chose them for the honor, while Brewington, just a junior, is pushing hard to join the group.

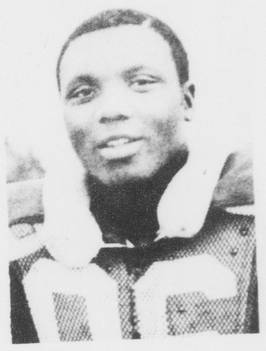

Brewington

Hall

Zack Valentine

★ Warm-Ups
Adidas, Jelenk, Wilson, White Stag, Court Casual.
★ Ski Jackets
Socks, Goggles, Pants, and Coordinated Outfits.
★ Don't Forget
Homecoming is just a few days off. Get your ECU jackets, rugby sweaters, and official Pat's hat. Also we have fraternity, sorority, and dorm T-shirts and sweatshirts.
H.L. HODGES
AND COMPANY, INC.
210 E. 5th St. Phone 752-4156
A Short Walk From Campus

Patronize FOUNTAINHEAD advertisers

FAT AMMONS BAND! tonite at the ELBO ROOM

Factory Rope Outlet
ALL SIZES & COLORS
MACRAME, CRAFT & WEAVING YARNS
Phone 758-0641
CORNER OF 10TH & CLARK STREETS
IN HATTERAS HAMMOCK BUILDING
WERE HARD TO FIND ... BUT WELL WORTH IT!

WE ARE PAYING
CASH
FOR CLASS RINGS
(REGARDLESS OF CONDITION)
OTHER GOLD RINGS
(REGARDLESS OF CONDITION)
ANY GOLD OR SILVER OF ANY KIND AND
TOP CASH PRICE PAID FOR SILVER AND GOLD COINS
COIN COLLECTIONS
BRING TO "COIN MAN"
AT
HARMONY HOUSE SOUTH
ON THE MALL
DOWNTOWN GREENVILLE

SIG TAU's
PREGAME
BUCKFEST
featuring
Night - Bite Band
NOV 4 11 AM – 4 PM
ECU vs ASU 7:00 pm
ADMISSION $2.00
includes
all the golden BEvERage
you can do
410 ELIZABETH ST.
NEW SIG TAU HOUSE
THURSDAY NOV. 2

DISCOVER BONANZA
BONANZA
Two top Sirloin dinners for $3.99.
PEPSI-COLA
Dinner includes choice of potato, Texas Toast and salad from our FREE all-you-can-eat Salad Bar
520 North Greenville Blvd.
(264- by- pass) Greenville
New Hours
Sun.- Thurs 11 a.m.- 9p.m.
Fri&Sat 11a.m.-10p.m.

ART & CAMERA
526 S. Cotanche St.
Down Town
COUPON EXPIRES
LIMITED TIME OFFER
12 Exp. Color Film Developed and Printed
• Kodacolor
• GAF
• Fuji
(Foreign Film Not Included
$2.49
VALUABLE COUPON MUST ACCOMPANY ORDER
COUPON EXPIRES
LIMITED TIME OFFER
20 Exp. Color Film Developed and Printed
• Kodacolor
• GAF
• Fuji
(Foreign Film Not Included
$3.49
VALUABLE COUPON MUST ACCOMPANY ORDER
COUPON EXPIRES
LIMITED TIME OFFER
MOVIE OR SLIDE
Ektachrome or Kodachrome Processing
$1.49
Super 8 Movie
20 Exp. Slides 110, 126 or 135
VALUABLE COUPON MUST ACCOMPANY ORDER
PLAZA CAMERA