

N. AER. 4111

AVIATORS FLIGHT

LOG BOOK

NAME BULLOCH

RANK OR RATE A-C

BRANCH OF SERVICE _____

FLIGHT CLOTHING RECORD MANDATORY ITEMS

ISSUED TO: WILLIAM D. BULLOCH
(Name) Ens. A-V(N) USNR
(Rank or Rate)

ITEM	DATE	ISSUED BY
Headset Assembly, Radio 10-23-43 COWART (SC) 235-46	6/24/43	NAS PENSA.
Helmet, Medium, Lined	6/24/43	NAS PENSA.
Goggles, Pilot, Clear	6/24/43	NAS PENSA.
Jacket, Intermediate	6/24/43	NAS PENSA.
Gloves, Summer	6/24/43	NAS PENSA.

[Handwritten signature]

RETURNED
RETURNED
RETURNED
RETURNED
RETURNED

PNAS-4-23-43-10,000

FLIGHT CLOTHING RECORD MANDATORY ITEMS

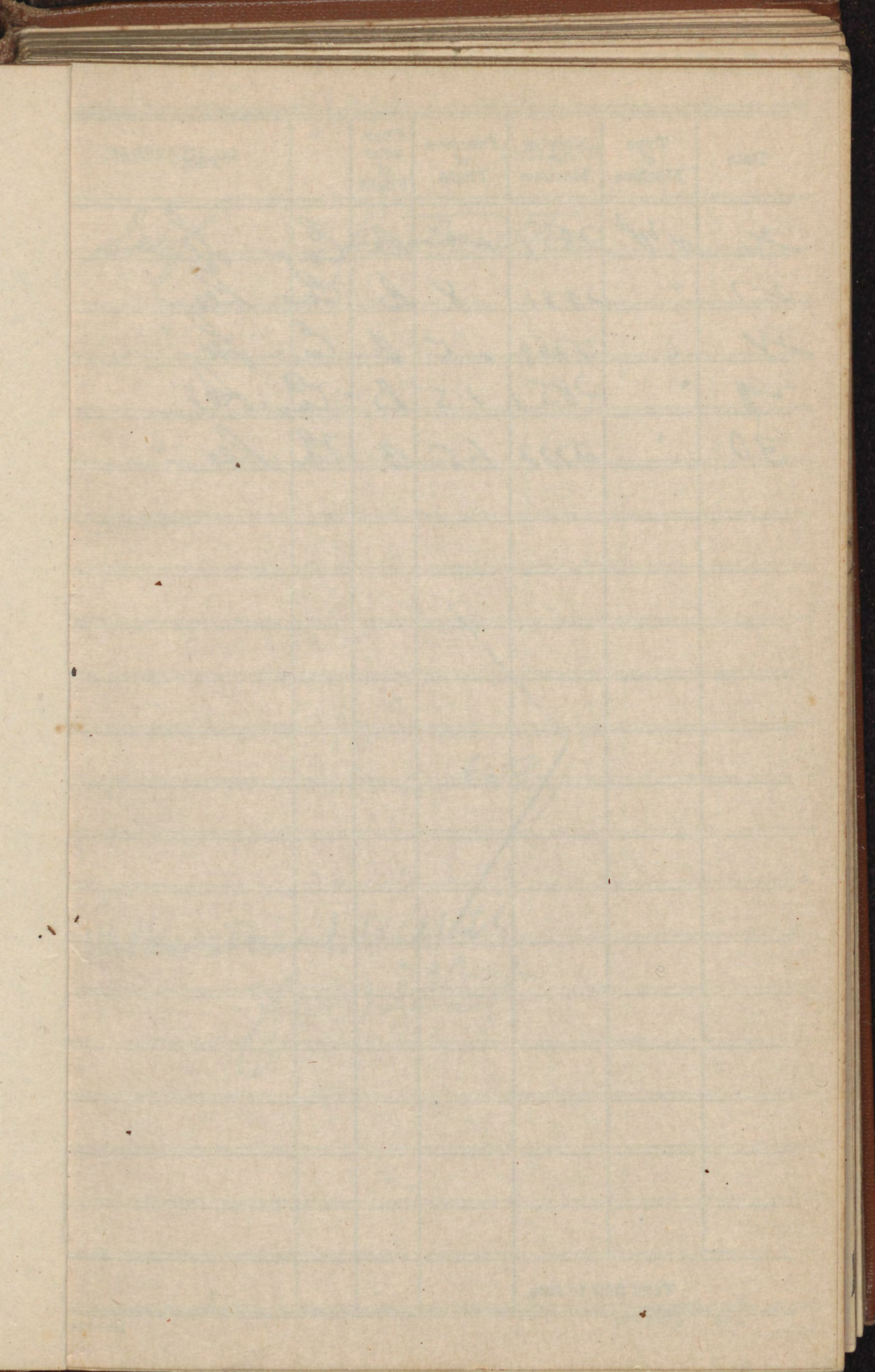

SEP 1942

Date	Type of Machine	Number of Machine	Duration of Flight	Character of Flight	Pilot
26	N ³ V ^B	2851	1.5	B	Cns. Lee
27	"	2771	.8	B	Cns. Lee
28	"	1764	1.5	B	Cns. Lee
29	"	2851	1.5	B	Cns. Lee
30	"	2773	1.5	B	Cns. Lee
Total time to date,					

PASSENGERS

REMARKS

See

Instruction

"

"

"

"

"

USNR AVIATION BASE
SQUANNUM, MASS.

Brought forward.....

Total this period..... *6.8*

Total time to date.....

I certify foregoing flight record
to be correct.

William David Bullard

Approved:

J. W. Willett

Executive Officer, by direction of
the Commanding Officer.

OCT 1942

Date	Type of Machine	Number of Machine	Duration of Flight	Character of Flight	Pilot
1	WV	2616	1.5	B	Ens. Lee
2	"	2703	1.5	B	Ens. Lee
3	"	2763	1.5	B	Self Lt. Lee
5	"	2700	.8	B	Ens. Jones
6	"	2784	.8	B	Ens. Ward
7	"	2786	.8	B	Self
7	"	2786	.5	B	Ens. Lee
7	"	2786	1.5	B	Self
7	"	2700	.8	B	"
8	"	2786	1.5	B	Ens. Howell
9	"	2791	1.3	B	Self
10	WV	2953	.5	B	"
11	WV	2783	1.8	B	"
12	"	2575	1.5	B	Lt. Barrington
15	"	2786	1.4	B	Self
15	"	1965	1.5	B	A. Lee
16	"	2703	1.4	B	Self
18	"	2574	.5	B	"
20	"	2786	1.0	B	"
21	"	2670	1.3	B	"
Total time to date,					

PASSENGERS

REMARKS

See

frate

"

Solo frate

"

Solo ✓

"

Solo ✓

"

Solo

"

Solo ✓

"

Solo

"

"

"

frate

"

Solo

"

"

"

-

"

frate

"

Solo

"

frate

"

Solo

Oct. 1942

Date	Type of Machine	Number of Machine	Duration of Flight	Character of Flight	Pilot
22	A3N ³	2701	1.5	B	Cno. Hart
23	"	2784	.5	B	Self
27	"	2784	1.3	B	"
28	"	2701	1.3	B	"
30	"	2784	1.6	B	"
Total time to date,					

PASSENGERS

REMARKS

Seef

Instr

Sec

USNR AVIATION BASE
SQUANTUM, MASS.

Brought forward..... 6.8

Total this period..... 29.6

Total time to date..... 36.4

I certify foregoing flight record
to be correct.

William David Bullock

Approved:

J. W. Willett
Executive Officer, in inspection of
the Commanding Officer.

Nov. 1942

Date	Type of Machine	Number of Machine	Duration of Flight	Character of Flight	Pilot
4	NW3	2616	1.0	B	Lt. Morrison
4	"	2770	.8	B	Self
5	"	2825	1.0	B	Lt. Morrison
6	"	2783	1.5	B	Self
6	"	2783	1.5	B	"
8	"	2796	1.5	B	Lt. Morrison
8	"	2616	1.5	B	Self
9	"	2785	1.5	B	"
9	"	2796	1.5	B	"
11	"	2673	1.0	B	Lt. Turner
11	"	2673	.5	B	Self
12	"	2617	1.5	B	Lt. McLaughlin
12	"	2785	.5	B	Self
13	"	2575	.5	B	Ens. Fontneau
13	"	2618	1.0	B	" "
13	"	"	.5	B	Self
17	"	2794	1.5	B	Ens. Spinney
17	"	2671	1.5	B	Self
19	"	1764	1.5	B	"
19	"	2618	1.5	B	"
Total time to date,					

PASSENGERS

REMARKS

<i>Self</i>	<i>Instruction</i>
"	<i>Solo</i>
"	<i>Insti.</i>
"	<i>Solo</i>
"	"
"	<i>Insti.</i>
"	<i>Solo</i>
"	"
"	"
"	<i>B Check</i>
"	<i>Instructor</i>
"	<i>"B" Check</i>
"	<i>Solo</i>
"	<i>B X</i>
"	<i>"B" Check</i>
"	<i>Solo</i>
"	<i>"C" Stage</i>
"	<i>Solo</i>
"	"
"	"

Nov-1942

Date	Type of Machine	Number of Machine	Duration of Flight	Character of Flight	Pilot
20	N3N3	2574	1.5	B	Eno. Spinney
20	"	2618	1.5	B	Self
23	"	2701	1.0	B	"
27	"	2701	1.0	B	"
28	"	2573	.5	B	"
28	"	2785	1.5	B	"
29	"	2612	1.0	B	Eno. Spinney
Total time to date,					

PASSENGERS

REMARKS

Self

Instr
Solo

"

"

"

"

"

"

"

"

"

"

Instruction

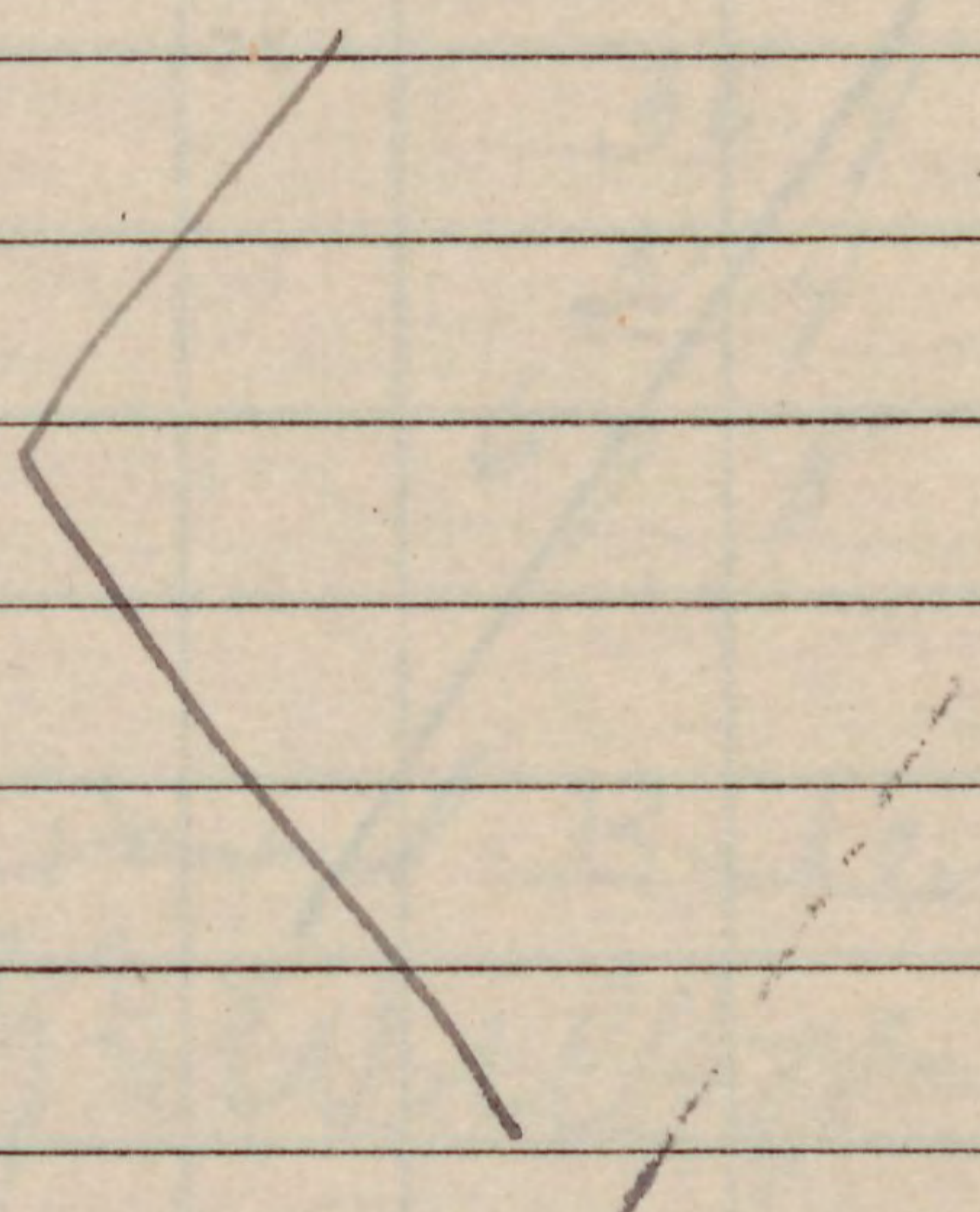

Date	Type of Machine	Number of Machine	Duration of Flight	Character of Flight	Pilot
Total time to date,					

PASSENGERS

REMARKS

USNR AVIATION BASE
SQUANTUM, MASS.

Brought forward..... 36.4

Total this period..... 31.4

Total time to date..... 67.8

I certify foregoing flight record
to be correct.

William David Bullock
Approved:

J. W. Willett
Executive Officer, by direction of
the Commanding Officer.

December, 1942

Date	Type of Machine	Number of Machine	Duration of Flight	Character of Flight	Pilot
4	N ³ N ³	1786	1.5	B	Self
4	"	2785	.5	B	Self
5	"	2701	1.5	B	Self
6	"	2704	1.5	B	Ens. Prendergast
6	"	2573	1.5	B	Self
8	"	2771	1.5	B	T. Duld
10	"	2764	1.0	B X	Lt. Estabrook
10	"	2772	1.0	B X	Self
10	"	2784	.5	B	Self
10	N ² N ¹	1962	.5	B	"
12	N ³ N ³	2616	1.0	B	"
16	N ³ N ³	2618	.8	B	"
17	"	1964	.8	B	"
17	"	2783	.8	B	"
17	"	2617	.8	B	Lt. Estiguy
18	N ³ N ³	2783	.5	X	Self
18	"	1764	.8	B	Self
20	"	2830	1.0	B	Ens. Fehr
21	"	1775	1.0	B	Lt. Farrington
21	"	2787	1.0	B	Lt. Estabrook
Total time to date,					

PASSENGERS	REMARKS
Self	Solo
Self	Solo
Self	Solo
Self	Instruction C +
Self	Solo
Self	Instruction
Self	Instruction - Night Flying
Self	Solo - " "
Self	Solo
"	"
"	"
"	"
"	"
"	"
"	"
"	"
"	"
"	"
"	"
"	"
Self	Solo - Night Flying
"	Solo
"	Instr-
"	"
"	" - X

December, 1942

Date	Type of Machine	Number of Machine	Duration of Flight	Character of Flight	Pilot
22	N3N'	0952	1.5	B	Ena. Cain
23	N3N1	0953	.5	B	Ena. Berry
18	N3N'	2706	21.8	B	Ena. Hart
23	N3N3	2618	1.5	B	Self
23	..	2618	1.5	B	Self
23	..	2772	.6	B	Ena. Pendrat
9	N3N'	0954	.5	Y	Ena. Berry
13	2701	2701	.3	Y	Self
Total time to date,			89.3		

PASSENGERS

REMARKS

Self

Instruction

Self

Instr. - E3 (Crash)

Self

Instr.

"

Solo

"

Solo

"

Field indoctrination

Solo

Night Flying instruction

Night Flying

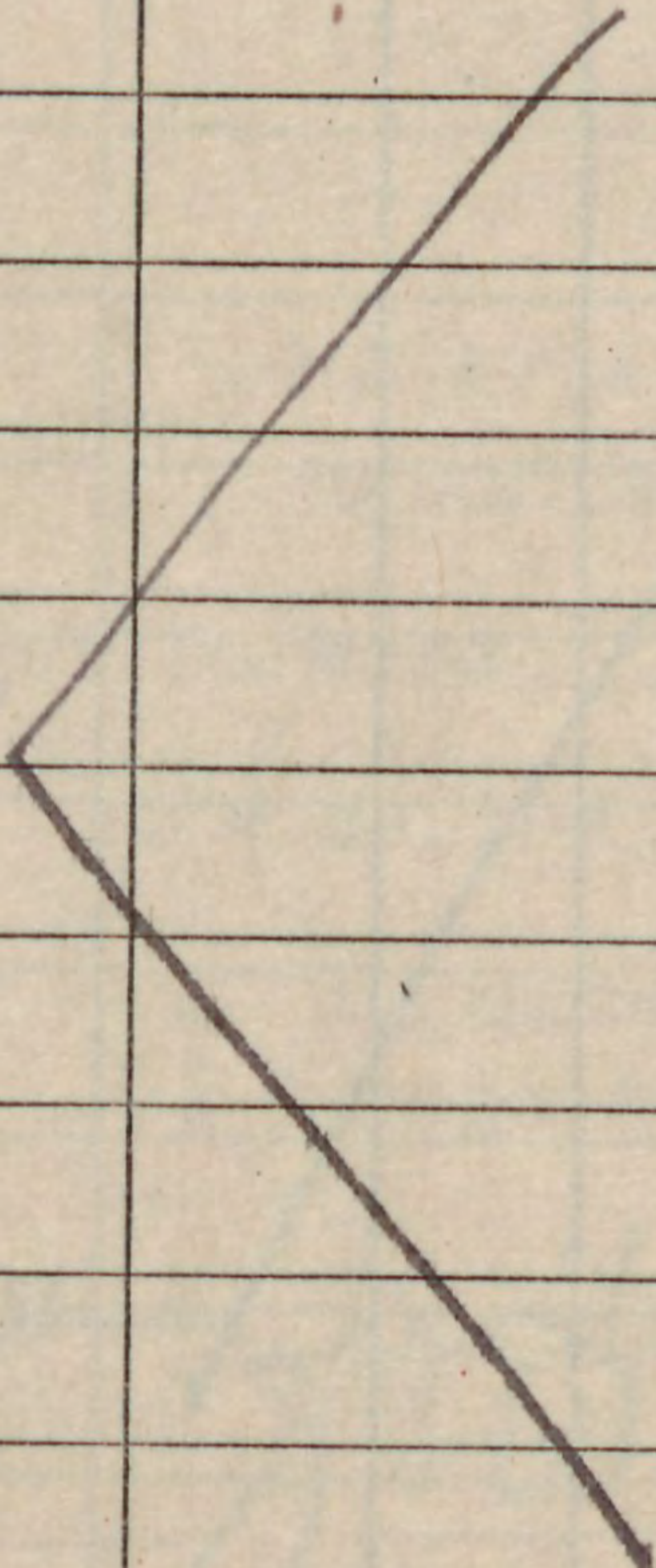

PASSENGERS

REMARKS

USNR AVIATION BASE
SQUANTUM, MASS.

Brought forward.....

67.8

Total this period.....

27.7

Total time to date.....

95.5

This copy foregoing flight record
to be correct.

William David Bullock

Approved

J. W. Willett

Executive Officer, by direction of
the Commanding Officer.

January, 1943

Date	Type of Machine	Number of Machine	Duration of Flight	Character of Flight	Pilot
1	V3N1	0719	1.5	B	Self
Total time to date,					

PASSENGERS

REMARKS

Self

Solo - Ex

USNR AVIATION BASE
SQUANTUM, MASS.

Brought forward.....

95.5

Total this period.....

1.5

Total time to date.....

97.0

I certify foregoing flight record
to be correct.

William David Bulloch

Approved:

J. W. Willett

Executive Officer, by direction of
the Commanding Officer.

Jan. 1943

Date	Type of Machine	Number of Machine	Duration of Flight	Character of Flight	Pilot
12	SNV.1	05798	1.5	B	Lepher
13	"	"	1.5	"	"
13	"	"	1.5	"	"
14	"	12717	1.0	"	Kingsbury
14	"	"	1.5	"	self
15	"	05810	1.5	"	"
14	"	"	1.5	"	"
16	"	12557	1.0	"	Drew
19	"	12587	1.0	"	Zabel
20	"	12446	1.0	"	Thickinger
20	"	"	1.0	"	Zabel
21	"	03129	1.5	"	self
22	"	12647	1.5	"	"
23	"	12765	1.5	"	"
23	"	12767	1.5	"	"
29	"	12766	1.5	"	"
29	"	12767	1.5	"	"
30	"	12753	1.5	"	"
30	"	12754	1.5	"	"
31	"	05734	1.5	"	"
Total time to date,					

PASSENGERS	Dual Time	REMARKS	
		Solo Time	Pass. Time
<i>mist.</i>	1.5		
..	3.0		
.	4.5		
.	5.5		
<i>train</i>		1.5	
..		3.0	
"		4.5	
<i>mist.</i>	6.5		
"	7.5		
"	8.5		
"	9.5		
<i>train</i>		6.0	
"		7.5	
"		9.0	
"		10.5	
"		12.0	
"		13.5	
"		15.0	
"		16.5	
"		18.0	

Date	Type of Machine	Number of Machine	Duration of Flight	Character of Flight	Pilot
31	SNV-1	2652	1.5	B	self
31	"	"	1.5	"	.
Total time to date,					

9.5 18.0

PASSENGERS	Dual Time	Solo Time	Pass. Time	REMARKS
train		19.5		
"		21.0		

U.S. N.A.S. 31 JAN 1943
PENSACOLA, FLA.

	Dual	Solo	Pass	Fits	Total
Brought forward	42.6	53.3		86	95.9
This month	9.5	21.0		22	30.5
Total to date	52.1	74.3		110	126.4

February

Date	Type of Machine	Number of Machine	Duration of Flight	Character of Flight	Pilot
8	SWT-4	10126	1.0	Br	Self
9	"	10304	1.0	"	"
10	"	"	1.0	"	"
11	"	10024	1.0	"	"
12	"	10369	1.0	"	"
13	"	"	1.0	"	"
15	"	"	1.0	"	"
16	"	"	1.0	"	"
19	"	10626	1.0	"	"
22	"	10024	1.0	"	"
23	"	10022	1.0	"	"
24	"	10024	1.0	"	"
25	"	05549	1.0	"	"
Total time to date,					

PASSENGERS

Dual
Time

Solo
Time

REMARKS

Pass.
Time

train

1.0

"

2.0

"

3.0

"

4.0

"

5.0

"

6.0

"

7.0

"

8.0

"

9.0

"

10.0

"

11.0

"

12.0

"

13.0

PASSENGERS

REMARKS

U.S. N.A.S.
PENSAC LA, FLA.

28 FEB 1943

	ual	Solo	pas	US	Tota
Spent for and	52.1	74.3		110	126.4
this month		13.0		13	13.0
Total to date	52.1	87.3		123	139.4

March

Date	Type of Machine	Number of Machine	Duration of Flight	Character of Flight	Pilot
9	PVT-4	10172	1.1	B	Croddy
11	"	29214	1.3	"	"
11	"	"	1.0	"	Self
12	1625-3	32225	1.0	"	Schepack
12	PVT-4	10187	1.0	"	Self
14	"	27209	1.0	"	Whale
15	"	10176	1.0	"	McCartney
16	"	09831	1.2	"	Self
18	"	10034	1.0	"	"
18	"	10036	1.1	"	"
19	"	27245	1.0	"	"
19	"	27150	1.1	"	"
22	"	10187	1.5	"	Letzer
22	V1	10095	1.0	"	Self
23	"	26806	1.0	"	"
23	"	10032	1.5	"	"
24	"	27245	1.2	"	"
24	"	27242	1.0	"	"
24	"	27240	1.2	"	"
25	"	10035	1.5	"	"
Total time to date,					

PASSENGERS	REMARKS		
	Dual Time	Solo Time	Pass. Time
inst	1.1		
"	2.4		
		1.0	
inst	2.4		
		2.0	
inst	4.4		
"	5.4		
		3.2	
		4.2	
		5.3	
		6.3	
		7.4	
inst	6.9		
		8.4	
Yawn		9.4	
		10.9	
		12.4	
		13.4	
		14.6	
		16.1	

Date	Type of Machine	Number of Machine	Duration of Flight	Character of Flight	Pilot
25	SW-4	10096	1.5	B	Self
27	"	10046	1.5	"	Cabel
27	"	27147	1.5	"	Gew
29	"	27212	1.0	"	Imbrady
29	"	26859	1.0	"	Self
29	"	27210	1.0	"	"
30	"	27146	1.0	"	"
30	"	10040	1.1	"	"
31	"	26842	1.0	"	"
31	"	27219	1.6	"	Kilhang
Total time to date,					

PASSENGERS

Dual Time	Solo Time	Pass. Time
	17.6	
inst	8.4	
"	9.9	
Self		1.0
	18.6	
	19.6	
	20.6	
Weller	21.7	
	22.9	
Self		9.0

6.9 16.1

REMARKS

ly

PASSENGERS

REMARKS

U. S. N. A. S.

PENSACOLA, FLA.

31 MAR 1943

	Infant	Solo	Pass	Fats	Total
Brought forward	52	87.3		123	139.4
This month	9	22.7	2.0	30	34.6
Total to date	61	110.0	2.0	153	174.0

I certify that the foregoing flight record is correct.

APPROVED:

W. E. Brennan
By *W. E. Brennan* R

April

Date	Type of Machine	Number of Machine	Duration of Flight	Character of Flight	Pilot
1	SW-4	26850	.4	B	Self
2	"	10079	1.5	"	"
2	"	"	1.5	"	"
2	"	27209	1.0	"	Wallace
2	"	27144	1.5	"	Self
3	"	27212	1.5	"	"
6	"	10182	1.5	"	"
6	"	27143	1.5	"	"
7	"	26803	1.0	"	Dear
7	"	"	.8	"	Self
8	"	26619	1.0	"	"
8	"	27149	1.0	"	"
10	"	27213	1.1	"	"
10	"	10175	1.5	"	"
10	"	27246	1.6	By	"
14	"	26818	1.6	B	"
14	"	26810	1.5	"	"
14	"	27143	1.5	"	"
14	"	05633	1.0	By	"
14	"	10040	1.9	"	"
Total time to date,					

PASSENGERS	Dual Time	Solo Time	REMARKS	Pass. Time
			.4	
			1.9	
			3.4	
<i>inst</i>	1.0			
			4.9	
			6.4	
			7.9	
			9.4	
<i>inst</i>	2.0			
			10.2	
			11.2	
			12.2	
			13.3	
			14.9	
			15.5	
			17.1	
			18.6	
			20.1	
			21.1	
			22.3	

Date	Type of Machine	Number of Machine	Duration of Flight	Character of Flight	Pilot
15	SWT-4	26852	1.5	B	Self
15	"	264167	1.5	"	Leucking
15	"	10095	1.0	By	Self
15	"	10040	1.3	"	"
16	"	10074	1.1	B	"
16	"	10073	1.0	"	Leucking
16	"	"	1.0	"	Self
19	0524-2	3122	2.0	"	"
19	SWT-4	27246	1.1	"	Washburn
19	"	27501	1.0	By	Self
22	0524-2	09665	1.0	B	McLaughlin
22	"	09669	1.0	"	Self
23	"	09652	1.1	"	"
24	"	09660	1.0	"	"
24	"	09659	1.0	"	"
25	SWT-4	26802	1.0	"	"
25	"	26809	1.0	"	"
25	"	26808	1.0	"	"
25	"	27143	1.0	"	"
26	0524-3	09659	1.5	"	"
Total time to date,					

PASSENGERS	2.0 22.3	
	Dual Time	SO REMARKS Pass. Time
		23.8
self		1.2
		24.8
		26.1
Leucking		27.2
self		2.5
Leucking		28.2
		30.2
inst	3.1	
		31.2
inst	4.1	
		32.2
		33.3
		34.3
		35.3
		36.3
		37.3
		38.3
		39.3
		40.8

Date	Type of Machine	Number of Machine	Duration of Flight	Character of Flight	Pilot
27	SW-4	27501	2.0	B	Self
27	"	10093	2.2	"	"
28	SW-4	09667	3.0	"	"
28	SW-4	10253	1.0	"	"
Total time to date,					

PASSENGERS

Dual Time	Solo Time	PASS. Time
	42.8	
	45.0	
	48.0	
	49.0	

U.S. N.A.S.
PENSAC LA, F A.

30 APR 1943

	u l	Solo	P a s	P I S	Tota.
Brought forward	62.0	110.0	2.0	153	174.0
This month	4.1	49.0	2.5	44	55.6
Total to date	66.1	159.0	4.5	197	229.6

May

Date	Type of Machine	Number of Machine	Duration of Flight	Character of Flight	Pilot
1	OS243	09676	1.5	B	Gibson
2	"	09671	2.0	"	Self
29	"	09668	2.0	"	"
Total time to date,					

PASSENGERS

Dual Time	SOLO	REMARKS	Pass. Time
			1.5'
		3.0	
		6.0	

Self

U. S. N. A. S.
PENSACOLA, FLA.

7 MAY 1943

	Dual	Solo	Pass	Fits	Total
Ground					
forward	66.1	159.0	4.5	197	229.6
total		6.0	1.5	3	9.5
total	66.1	165.0	6.0	200	237.1

I hereby certify that the foregoing flight record is correct.

APPROVED:

[Signature]
By direction. *R*

Date	Type of Machine	Number of Machine	Duration of Flight	Character of Flight	Pilot
May					
27	SNU-1	34152	1.5	C	Gruenberg
28	"	05847	1.5	"	Oldani
28	"	34187	1.5	"	Self
29	"	34186	1.5	"	"
29	"	34143	1.5	"	"
30	"	34143	1.5	"	"
30	"	34136	1.5	"	Collier
30	"	05812	1.5	"	Self
					"
Total time to date,			12.0		

PASSENGERS

REMARKS

Sely.

'

Lemont

Stafford

Sely

Donahue

U.S. N.A.S.

PENSACOLA, FLA.

31 MAY 1943

	Dual	Solo	Pass	Fits	Total
--	------	------	------	------	-------

Bro ght for ard					237.1
--------------------	--	--	--	--	-------

237.1

This month					12.0
---------------	--	--	--	--	------

12.0

to al to cate					249.1
------------------	--	--	--	--	-------

249.1

I certify that the foregoing flight record is correct.

APPROVED:

W. D. Bulloch
W. D. Bulloch

Date	Type of Machine	Number of Machine	Duration of Flight	Character of Flight	Pilot
June 2	5nv-1	34147	1.5	C	Olmstead
2	"	34183	1.5	"	Self
3	"	34184	1.5	"	Mishkin
3	"	34153	1.5	"	Kester
3	"	05843	1.5	"	Self
4	"	34184	1.5	"	Gordon
4	"	34143	1.5	"	Sny
5	"	34217	1.5	"	"
5	"	34193	1.5	"	Pratt
5	"	34215	1.5	"	Donahue
7	"	34154	1.5	"	Stevens
7	"	34150	1.5	"	Self
8	"	34146	1.5	"	"
9	"	05847	1.5	"	"
9	"	34193	1.5	"	"
9	"	34186	1.5	"	"
10	"	34188	1.5	"	"
11	"	05843	1.5	"	"
11	"	34194	1.5	"	"
11	"	34215	1.5	"	"
Total time to date,			30.0		

PASSENGERS

REMARKS

Self

Powers

Self

"

Powers

Self

Gordon

Donahue

Self

Self

"

Jones

PASSENGERS

REMARKS

Egg

*Self
sup.
Powers
Self.*

U.S. N.A.S.
PENSACOLA, FLA.

16 JUN 1943

	Lual	Solo	Pass	Fits	Total
Brought forward					249.1
This month					43.5
Total to date					292.6

I certify that the foregoing flight record is correct.

APPROVED

W.D. Bullock
A. B. Bogart

JUN 1943

Date	Type of Machine	Number of Machine	Duration of Flight	Character of Flight	Pilot
24	SNV-1	12557	1.5	C	Staller
25	"	12913	1.5	"	Self
26	"	12878	1.8	"	"
"	"	34176	1.5	"	McCallen
21	"	12546	1.5	"	Self
"	"	12885	1.5	"	McCallen
27	"	34338	1.0	C	Cunningham
28	"	34305	1.5	A	Self
28	"	34227	1.5	"	"
28	"	34338	1.5	2BRP	"
28	"	"	1.5	"	"
29	"	34141	1.5	"	"
29	"	34176	1.5	A	"
Total time to date,					

PASSENGERS

REMARKS

Self

Self
Stabler

Self
"

Christy
"

Bradley
"

Christy

U.S. N.A.S.		30 JUN 1943	
PENSACOLA, FLA.		Miles Total	
Brought forward			2.92.6
This Month			18.3
Total to date			310.9

I certify that the foregoing flight record is correct.

W.P. Sulluck

APPROVED:

A. B. Bradley

W.P. Sulluck

JUL 1943

Date	Type of Machine	Number of Machine	Duration of Flight	Character of Flight	Pilot
2	SNV-1	05854	1.5	C	Self
3	"	12771	1.5	F	"
"	"	05853	1.5	"	"
4	"	12493	1.5	"	"
"	"	12562	1.5	"	"
"	"	05809	1.5	"	"
"	"	12836	1.5	"	"
5	"	03145	1.5	B	"
"	"	12793	1.5	E	"
"	"	12850	1.5	I	"
"	"	12921	1.5	B	"
6	"	12921	1.5	"	"
"	"	34178	1.5	"	"
"	"	34221	1.5	"	"
7	"	12806	1.5	I	"
"	"	34305	1.5	B	"
"	"	12882	1.5	I	"
9	"	12512	1.5	"	"
"	"	05809	1.5	"	"
10	"	12796	1.5	"	"
Total time to date,					

PASSENGERS

REMARKS

Driscoll

Sproat

Bowman

Farr

Wojciks

Galbraith

Currott

Pisnicka

Galbraith

"

Olson

"

Patton

Olson

Cellers

Hohman

JUL 1943

Date	Type of Machine	Number of Machine	Duration of Flight 30.0	Character of Flight	Pilot
10	SNV 1	12493	1.0	EY	Stahler
"	"	05852	1.0	H	Self
"	"	12544	1.0	I	"
12	"	05808	1.5	"	"
"	"	12844	1.5	"	"
"	"	12882	1.5	B	"
"	"	12918	1.5	"	"
13	"	12594	1.5	"	"
"	"	12771	1.5	I	"
14	"	12547	1.8	"	"
14	"	17761	1.5	I	"
"	"	12878	1.5	T	"
15	"	12553	1.5	T	"
17	"	12810	1.0	B)	"
"	"	12546	1.5	I	"
"	"	12849	1.5	"	"
18	"	12642	1.5	"	"
"	"	12542	1.5	"	"
19	"	12552	1.5	"	"
"	"	12847	1.5	"	"
Total time to date,					

PASSENGERS

REMARKS

Sell
Stahler

Whipple
Hyatt
Schillingen

"

"

Hammoud

Connolly
Weise

Richards

JUL 1943

Date	Type of Machine	Number of Machine	Duration of Flight	Character of Flight	Pilot
			57.3		
19	SNV-1	12847	1.5	T	Self
"	"	12877	1.5	"	"
20	"	12562	1.5	"	"
"	"	34313	1.5	A	"
"	"	34375	1.5	"	"
21	"	12494	1.5	T	"
"	"	12759	1.5	"	"
"	"	12799	1.5	"	"
21	"	12891	1.5	A	"
22	"	34391	1.5	B	"
"	"	"	1.5	"	"
23	"	12832	1.5	T	"
"	"	34346	1.5	A	"
25	"	12501	1.5	T	"
"	"	12882	1.5	B	"
26	"	12926	1.5	BRP	"
"	"	12885	1.5	"	"
"	"	34149	1.5	B	"
"	"	"	1.5	"	"
27	"	12554	1.5	"	"
Total time to date,					

PASSENGERS	REMARKS
<i>Jones</i>	
<i>Reed</i>	
<i>Stear</i>	
"	
<i>Stear</i>	
<i>Pemble</i>	
"	
<i>Stear</i>	
<i>Pemble</i>	
<i>Jurner</i>	
"	
<i>Jerry</i>	
"	
"	

JUL 1943

Date	Type of Machine	Number of Machine	Duration of Flight 87.3	Character of Flight	Pilot
27	SNV-1	12810	1.0	2BRP	Self
"	"	"	1.0	B2	"
"	"	12895	1.5	I	"
"	"	12915	1.5	B	"
"	"	12916	1.5	2BRP	"
28	"	12552	1.5	I	"
"	"	12503	1.5	I	"
29	"	05814	1.5	"	"
"	"	12545	1.0	2BRP	"
"	"	05852	1.0	B2	"
Total time to date,					

PASSENGERS

REMARKS

Lindsey
Hamblet

Serry
Sumner

Davis
Witter

U. S. M. A. R.
PASSENGER

31 JUL 1943

	Freight	Passenger	Total
Brought forward			
This Month			310.9
Total to date			100.3
			411.2

I certify that the foregoing flight record is correct.

APPROVED:

A. B. W. D. Bullock
By direction.

AUG 1943

Date	Type of Machine	Number of Machine	Duration of Flight	Character of Flight	Pilot
3	5211-1	34245	1.5	B	Self
3	"	34306	1.5	"	"
3	"	34382	1.5	"	"
3	"	"	1.5	"	"
4	"	34339	1.5	"	"
4	"	34394	1.5	"	"
4	"	34394	1.5	ZBRP	"
5	"	34382	1.5	"	"
5	"	"	1.5	"	"
6	"	12495	1.0	ZBRP	"
6	"	12877	1.5	ZBRP	"
7	"	12542	1.5	I	"
7	"	12853	1.5	"	"
7	"	12878	1.5	"	"
9	"	12806	1.5	ZBRP	"
9	"	12564	1.5	A	"
9	"	12846	1.5	"	"
9	"	12969	1.5	ZBRP	"
10	"	12543	1.5	I	"
10	"	12882	1.5	B	"
Total time to date,					

PASSENGERS

REMARKS

Wizer

Wizer

Rodgers

Wizer

Rogers

Duffield

"

"

Boase

Duffield

Stmann

Purcell

"

Stman

Purcell

UG 1943

Date	Type of Machine	Number of Machine	Duration of Flight 28.5	Character of Flight	Pilot
10	SM-1	34303	1.5	250P	Self
12	"	05838	1.5	I	"
12	"	12832	1.5	"	"
13	"	12562	1.5	"	"
14	"	05723	1.5	"	"
14	"	05840	1.5	"	"
15	"	05853	1.5	"	"
15	"	05847	1.5	"	"
15	"	05758	1.5	"	"
15	"	12891	1.5	I	"
16	"	34309	1.5	B	"
16	"	"	1.5	"	"
16	"	34311	1.5	"	"
16	"	34314	1.5	"	"
17	"	34307	1.5	"	"
17	"	34308	1.5	"	"
17	"	34339	1.0	"	"
18	"	12771	1.5	I	"
18	"	12544	1.5	"	"
19	"	12549	1.5	"	"
Total time to date,					

PASSENGERS

REMARKS

Tautman

Reising

Selgeson

Bracks

Smith

Sward

Snyder

Sandness

Quetock

Watters

Stuehey
"

Webb

"

"

Stuehey

Webb

Adams

Date	Type of Machine	Number of Machine	Duration of Flight 58.0	Character of Flight	Pilot
20	SNV-1	05845	1.5	I	Self
21	"	12572	1.0	ay	"
21	"	12849	1.5	I	"
22	"	12549	1.5	"	"
22	"	34136	1.5	"	"
22	"	12851	1.5	"	"
23	"	12920	1.5	BRP	"
23	"	"	1.5	"	"
23	"	12927	1.5	B	"
23	"	"	1.5	"	"
24	"	12873	1.5	"	"
24	"	34219	1.5	BRP	"
25	"	05808	1.5	I	"
25	"	05809	1.5	"	"
25	"	12500	1.5	"	"
26	"	12805	1.5	"	"
26	"	34346	1.5	B	"
28	"	34272	1.5	I	"
29	"	12838	1.5	"	"
29	"	12430	1.5	"	"
Total time to date,					

PASSENGERS

REMARKS

Winsor

Sturgis

Wales

"

"

Sturgis

Lepton

AUG 1943

Date	Type of Machine	Number of Machine	Duration of Flight	Character of Flight	Pilot
			87.5		
29	SM-1	12848	1.5	I	Self
30	"	12968	1.5	B	"
30	"	"	1.5	"	"
30	"	34129	1.5	"	"
30	"	"	1-5	"	"
31	"	12094	1.5	"	"
31	"	34274	1.5	"	"
Total time to date,					

PASSENGERS

REMARKS

Widman

"

Simon

"

"

Widman

U.S. N.A.S.

PENSACOLA, FLA

31 AUG 1943

	Dual	Solo	Flts	Total
Brought forward				
This Month				411.2
Total to date				98.0
				509.2

I certify that the foregoing flight record is correct.

APPROVED:

A. B. W.D. Bullock

In Direction

Date	Type of Machine	Number of Machine	Duration of Flight	Character of Flight	Pilot
1	SW-1	12830	1.5	I	Self
2	"	08146	1.5	"	"
2	"	12846	1.5	"	"
4	"	05854	1.0	ZBRP	"
4	"	12552	1.0	AU	"
4	"	05723	1.5	I	"
4	"	34144	1.0	C	Rawls
5	"	12880	1.5	I	Self
5	"	34382	1.5	"	"
6	"	34305	1.5	ZBRP	"
6	"	34271	1.5	"	"
6	"	34272	1.5	B	"
7	"	12921	1.5	ZBRP	"
7	"	34144	1.5	B	"
8	"	12860	1.5	I	"
8	"	12798	1.5	"	"
8	"	34144	1.5	B	"
9	"	12760	1.5	I	"
9	"	12927	1.5	"	"
12	"	12563	1.0	BY	"
Total time to date,					

PASSENGERS

REMARKS

Fountain

McQuain

McCohon

O'Connor

Self

Richardson

Toman

Richardson

Toman

Males

Urban

Toman

Dulak

Strick

SEP 1943

Date	Type of Machine	Number of Machine	Duration of Flight	Character of Flight	Pilot
12	SNK-1	12563	1.0	BY	Self
13	"	34466	.6	O	Hansen
13	"	05847	.6	"	"
13	"	12919	1.5	B	Self
13	"	"	1.5	"	"
12	"	12887	1.6	U	"
12	"	"	1.5	"	"
12	"	"	2.0	"	"
14	"	12891	1.5	B	"
14	"	34391	1.5	"	"
14	"	"	1.5	"	"
15	"	12560	1.0	ZBRPX	"
15	"	"	1.0	"	"
15	"	12798	1.5	I	"
15	N28-3	3497	1.5	E	Hahnman
15	SNK-1	34343	1.5	B	Self
20	"	12833	1.5	ZBRPZ	"
20	"	12875	1.5	"	"
22	"	34541	1.5	B	"
23	"	12512	1.0	ZBRPI	"
Total time to date,					

PASSENGERS

REMARKS

Smith

Self

"

Helge

"

Level

"

"

Helge

Morris

"

Sanderson

Jawles

Self

Morris

Mungatrayd

"

Stauffer

Amant

SEP 1943

Date	Type of Machine	Number of Machine	Duration of Flight	Character of Flight	Pilot
23	ENV-1	03148	1.5	B	Seef
23	"	12932	1.5	I	"
23	"	34189	1.0	B	"
23	"	34338	1.5	2BKP	"
24	"	12834	1.5	B	"
24	"	34141	1.5	"	"
25	"	12513	1.5	I	"
25	"	"	1.5	"	"
25	"	34219	1.5	B	"
25	"	"	1.5	"	"
27	"	12873	1.5	"	"
27	"	12834	1.5	"	"
27	"	12912	1.5	"	"
27	"	12923	1.5	"	"
28	"	0244	1.5	I	"
28	"	12914	1.5	B	"
28	"	34544	1.5	"	"
29	"	12593	1.0	By	"
29	"	12759	.8	Cy	"
29	"	"	.8	"	Kaufman
Total time to date,					

PASSENGERS

REMARKS

Schewe

Schewe
Mungtreyd
Batchelder

"

Steuffer
"

Steurer
Rossea
Steurer
Rossea

Steurer
Rossea
Kump
Kaufman
Ziff

SEP 1943

Date	Type of Machine	Number of Machine	Duration of Flight	Character of Flight	Pilot
29	SM-1	12760	1.5	I	Self
29	"	03144	1.5	"	"
29	"	34136	1.5	"	"
30	"	12556	.6	0	"
30	"	12873	1.5	I	"
Total time to date,					

500

PASSENGERS

REMARKS

Hoffman
Batchelder

U. S. DEPARTMENT OF COMMERCE
PENNSYLVANIA

30 SEP 1943

Total

Prove
forward

509.2

This
Month

89.0

Total to
date

598.2

I certify that the foregoing flight
record is correct.

APPROVED:

A. B. Bullock
Rosenblum

By direction.

OCT 1943

Date	Type of Machine	Number of Machine	Duration of Flight	Character of Flight	Pilot
1	SW-1	12512	1.0	By	Sej
1	"	"	1.0	"	"
1	"	12808	1.5	I	"
1	"	12927	1.5	"	"
2	"	12848	1.5	"	"
4	"	34177	1.5	B	"
4	"	"	1.5	"	"
4	"	34222	1.5	ZBRD	"
4	"	"	1.5	"	"
5	"	12551	1.5	I	"
5	"	12759	1.5	"	"
5	"	34149	1.5	ZBRP	"
5	"	34540	1.5	B	"
7	"	12144	1.5	I	"
7	"	12923	1.5	B	"
8	"	12808	1.5	I	"
8	"	12500	1.5	"	"
9	"	05852	1.0	By	"
9	"	"	1.0	"	"
9	"	05838	1.5	B	"
Total time to date,					

PASSENGERS

REMARKS

*Wright**Wilhayte**Jays**Parker*

"

Partridge

"

*Partridge**Parker**Wallace**Lay**Shipley**Lawrence*

OCT 1943

Date	Type of Machine	Number of Machine	Duration of Flight 28.0	Character of Flight	Pilot
10	Env-1	05756	1.5	I	Self
11	"	34313	1.5	B	"
12	"	12969	1.5	"	"
12	"	34356	1.5	"	"
13	"	34273	1.5	"	"
13	"	34274	1.5	"	"
13	"	34382	1.5	BRP	"
14	"	03147	1.5	B	"
17	"	12505	1.5	I	"
18	"	12515	1.5	"	"
18	"	34376	1.5	B	"
18	"	34535	1.5	"	"
19	"	12642	1.0	By	"
19	"	"	1.0	"	"
19	"	34191	1.5	BRP	"
19	"	34335	1.5	B	"
19	"	34338	1.5	B	"
20	"	12811	1.5	I	"
20	"	34556	1.5	B	"
20	"	34266	1.5	BRP	"
Total time to date,					

PASSENGERS

REMARKS

*Brabant**Scott**Place**Scott**Place**Scott**Hooper**Place**Brabant**Brabant**Ryan**Eddins**Stoddard**Full**Hooper**Ryan**Eddins**Stoddard**Eddins**Hooper*

OCT 1943

Date	Type of Machine	Number of Machine	Duration of Flight	Character of Flight	Pilot
			42.0 29		
20	SM-134540		1.5	B	Self
21	"	12561	1.0	BRW	"
22	"	"	1.0	By	"
23	"	34141	1.5	B	"
23	"	12552	1.5	T	"
23	"	05846	1.5	"	"
24	"	34466	1.5	"	"
24	"	12507	1.5	"	"
25	"	05845	1.5	BRW	"
25	"	05853	1.5	T	"
25	"	12913	1.5	B	"
26	"	12853	1.5	T	"
26	"	12919	1.5	BRW	"
26	"	12964	1.5	B	"
27	"	05847	1.5	T	"
27	"	05265	1.5	"	"
27	"	12967	1.5	BRW	"
27	"	34304	1.5	T	"
27	"	34339	1.5	B	"
28	"	05851	1.5	T	"
Total time to date,			76.0		

PASSENGERS

REMARKS

Ryan
Cook
Dickens
Sticher

Fawcett

Snyder

Evans
Snyder

Fawcett

Snyder

OCT 1943

Date	Type of Machine	Number of Machine	Duration of Flight 76.0	Character of Flight	Pilot
28	Sm-112827		1.5	I	Self
30	"	12800	1.5	"	"
30	"	12919	1.5	"	"
30	"	34191	1.0	By	"
31	"	12542	1.5	I	"
			83.0		
Total time to date,					

PASSENGERS

REMARKS

Delite

U.S. N.A.A. -
PENSACOLA,

31 OCT 1943

	Final	OC	Ita	Total
Brought forward				598.2
This Month				83.0
Total to date				681.2

I certify that the foregoing flight record is correct.

APPROVED:

W. D. Bullock
A. B. [Signature]
 By direction.

NOV 1943

Date	Type of Machine	Number of Machine	Duration of Flight	Character of Flight	Pilot
1	Tom. 1	12802	1.5	I	Self
1	"	12876	1.5	B	"
1	"	34226	1.0	cy	"
2	"	12504	1.5	T	"
2	"	12549	1.5	"	"
2	"	12971	1.5	B	"
3	"	05851	1.5	T	"
3	"	12873	1.5	"	"
3	"	34224	1.5	B	"
4	"	05847	1.5	T	"
6	"	34270	1.0	Bay	"
9	"	12543	1.5	F	"
9	"	34341	1.5	B	"
10	"	12839	1.5	"	"
10	"	12968	1.5	"	"
10	"	34272	1.0	Bay	"
10	"	"	1.0	Bay	"
11	"	12760	1.5	I	"
11	"	12811	1.5	"	"
12	"	12968	1.5	B	"
Total time to date,					

PASSENGERS

REMARKS

*Amest**Schwinn**Starray**Froese**Erichson**Schwinn**Fidlyh**Danuzzi**Schwinn**Better**Von Szyllow**Brunelle**Froese**Froese**Rhodes**Cox**Frumpen**Hammond**Palmer**Rhodes*

NOV 1943

Date	Type of Machine	Number of Machine	Duration of Flight 280	Character of Flight	Pilot
13	Sm-1	34142	1.5	B	Seely
14	"	01845	1.5	I	"
14	"	12882	1.5	B	"
15	"	12888	1.5	A	"
16	"	12872	.7	E	"
16	"	34222	1.5	A	"
18	"	34222	1.5	2BAP	"
18	"	34274	1.5	A	"
18	"	34537	1.5	B	"
20	"	34190	1.5	"	"
20	"	34226	1.0	"	"
22	"	12930	1.5	"	"
22	"	12877	1.0	2BAP	"
22	"	34325	1.5	B	"
24	"	12811	1.5	2BAP	"
24	"	12964	1.5	B	"
24	"	12966	1.5	"	"
24	"	34142	1.5	"	"
26	"	12920	1.0	"	"
26	"	12969	1.0	2BAP	"
Total time to date,					

PASSENGERS

REMARKS

Dreese

Connolly

Rhodes

Haber

Haber

Cattle

Haber

Wichman

Smithson

Dreese

Smithson

Pratt

Colpitts

Gelightly

Colpitts

"

Dreese

Sewage

Hagg

NOV 1919

Date	Type of Machine	Number of Machine	Duration of Flight	Character of Flight	Pilot
26	Swm-	34339	1.0	Y	Self
28	"	12880	1.0	"	"
28	"	12914	1.0	"	"
28	"	12929	1.0	"	"
28	"	84176	.6	"	"
30	"	05845	1.5	I	"
30	"	05765	1.0	Y	"
Total time to date,					

PASSENGERS

REMARKS

Surrentine
O'Grady
Wise
Driller
Wassmer

Stevenson

U. S. N. A. S.

30 NOV 1943

PENSACOLA, FLA.

	Dual	Solo	Fast	Fits	Total
Brought forward					
This month					681.2
Total to date					62.3
					743.5

I certify that the foregoing flight record is correct.

APPROVED: *A. W. Bullock*

DEC 1943

Date	Type of Machine	Number of Machine	Duration of Flight	Character of Flight	Pilot
2	Smv-1	12859	1.0	B	Self
2	"	12890	1.0	"	"
2	"	34304	1.5	"	"
2	"	34305	1.0	"	"
3	"	34303	1.0	"	"
3	"	12969	1.5	"	"
17	"	12875	1.0	"	"
17	"	34175	1.0	By	"
17	"	"	1.0	"	"
18	"	12494	1.5	I	"
18	"	05844	1.5	"	"
18	"	12846	1.0	BRP	"
18	"	12880	1.0	B	"
19	"	12811	1.5	I	"
19	"	12849	1.0	BRP	"
19	"	34219	1.0	B	"
19	"	34305	1.0	"	"
20	"	12811	1.5	BRP	"
20	"	12971	1.0	B	"
20	"	34190	1.0	By	"

Total time to date,

PASSENGERS

REMARKS

Rittershausen

Larsen

Livingston

Savage

Pekler

Livingston

Stewart

Dravett

Mrs. Laughlin

Green

Barnes

Stanchey

Baulton

Wiss

Szlopha

Winnick

Radcliffe

Milch

DEC 1913

Date	Type of Machine	Number of Machine	Duration of Flight	Character of Flight	Pilot
20	SUV-1	34190	1.0	B	Self
20	"	34175	1.5	B	"
21	"	03149	1.5	I	"
21	"	12887	1.0	B	"
21	"	12964	1.0	"	"
21	"	34180	1.5	CBP	"
22	"	12878	1.0	B	"
22	"	12969	1.0	CBP	"
22	"	12970	1.5	"	"
22	"	34149	1.0	B	"
22	"	34175	1.0	CBP	"
23	"	12875	1.0	B	"
23	"	34222	1.0	CBP	"
24	"	12922	1.0	B	"
24	"	34149	1.0	"	"
24	"	34141	1.0	"	"
24	"	34305	1.5	CBP	"
26	"	34175	1.0	B	"
26	"	34456	1.0	"	"
27	"	12922	1.5	A	"

Total time to date,

PASSENGERS

REMARKS

*Wies**Perhan**Dickel**Waldman**Windy**Staubig**Brach**Windy**Wolf**Fetterdell**Riley**Kuan Gush**Richard**Van Vlier**Wolfe**Morgan**Richter**Gimner**Vierogger*

DEC 1943

Date	Type of Machine	Number of Machine	Duration of Flight	Character of Flight	Pilot
			46.0		
27	Sm-1	34204	1.5	BRP	Self
28	"	12806	.5	I	"
28	"	12807	1.5	"	"
28	"	34190	1.0	BY	"
28	"	34190	1.0	BRP	"
28	"	34218	1.0	B	"
29	"	12838	1.5	A	"
29	"	34176	1.0	B	"
29	"	34222	1.5	"	"
30	"	12914	1.0	"	"
30	"	12916	1.5	I	"
30	"	34218	1.5	a	"
30	"	"	1.0	"	"
			61.5		
Total time to date,					

PASSENGERS

REMARKS

Morgan

*Vollmar
Bird*

*Smith
Vierreggen
R. R. R.
Madame
Papader*

Vierreggen

31 DEC 1943

U.S. N.A.S.
PENSACOLA, FLA.

U.S. N.A.S.	U.S. N.A.S.	Total
PENSACOLA, FLA.	PENSACOLA, FLA.	743.5
		61.5
		805.0
Month		
Total to date		

I certify that the foregoing flight record is correct.

APPROVED: *A. B. Bullard*
W. P. Bullard

JAN 1944

Date	Type of Machine	Number of Machine	Duration of Flight	Character of Flight	Pilot
1	SNV-1	12988	1.0	B	Seif
1	"	12929	.5	2BRP	"
1	"	"	.5	"	"
1	"	12925	1.0	B	"
2	"	12965	1.0	"	"
3	"	12847	1.5	I	"
3	"	34176	1.5	2BRP	"
5	"	34350	1.5	I	"
5	"	05765	1.0	B	"
5	"	12886	1.0	"	"
5	"	12971	1.0	"	"
5	"	34190	1.5	2BRP	"
6	"	12915	1.5	"	"
6	"	12925	1.0	B	"
6	"	12969	1.0	"	"
6	"	34142	1.0	2BRP	"
6	"	34190	1.0	BH	"
6	"	"	1.0	"	"
7	"	05854	1.5	I	"
7	"	12879	1.0	B	"
Total time to date,					

PASSENGERS

REMARKS

Penne

Sheppard

Hollidge

Norton

Leina

Erickson

Strackan

Farr

Schneider

Normand

St. John

Straghen

"

Pennington

Walsh

Taylor

Muro

Walker

Roush

JAN 1944

Date	Type of Machine	Number of Machine	Duration of Flight	Character of Flight	Pilot
			22.0		
7	SNV-1	34222	1.0	ZBRP	Self
8	"	05765	1.0	B	"
8	"	12891	1.0	"	"
10	"	12967	1.0	ZBRP	"
10	"	34176	1.0	B	"
11	"	05808	1.5	I	"
11	"	12918	1.0	B	"
11	"	"	1.5	"	"
11	"	34177	1.0	ZBRP	"
11	"	34456	1.0	"	"
12	"	12886	1.0	B	"
12	"	12913	1.5	"	"
12	"	12964	1.0	ZBRP	"
12	"	12971	1.0	B	"
15	"	34137	1.5	"	"
15	"	34297	1.0	"	"
16	"	12550	1.5	"	"
16	"	12873	1.0	"	"
16	"	12913	1.0	ZBRP	"
16	"	12918	1.0	B	"
Total time to date,					

PASSENGERS

REMARKS

Hughes
Violet
Peyton
Hughes
McIntyre

Welton
Manoni
Higgs
Leaham
Boulet
Manoni
Davies
Morgan
Zanon
Dwyer
Sheeley
Baxter
Pearse
Waller

JAN 1944

Date	Type of Machine	Number of Machine	Duration of Flight <i>44.5</i>	Character of Flight	Pilot
<i>16</i>	<i>SNU-1</i>	<i>12918</i>	<i>1.0</i>	<i>By</i>	<i>Self</i>
<i>16</i>	"	<i>12965</i>	<i>1.0</i>	<i>B</i>	"
<i>17</i>	"	<i>12851</i>	<i>1.5</i>	<i>C</i>	"
<i>17</i>	"	<i>12913</i>	<i>1.0</i>	<i>ZBRP</i>	"
<i>17</i>	"	<i>12928</i>	<i>1.0</i>	<i>B</i>	"
<i>17</i>	"	<i>12921</i>	<i>1.0</i>	"	"
<i>17</i>	"	<i>12962</i>	<i>1.0</i>	"	"
<i>18</i>	"	<i>12921</i>	<i>1.0</i>	<i>ZBRP</i>	"
<i>18</i>	"	<i>34144</i>	<i>1.0</i>	"	"
<i>18</i>	"	<i>34181</i>	<i>1.0</i>	<i>B</i>	"
<i>20</i>	"	<i>12966</i>	<i>1.0</i>	"	"
<i>20</i>	"	<i>34226</i>	<i>1.0</i>	<i>ZBRP</i>	"
<i>21</i>	"	<i>12880</i>	<i>1.0</i>	<i>B</i>	"
<i>21</i>	"	<i>34304</i>	<i>1.0</i>	"	"
<i>21</i>	"	<i>12970</i>	<i>1.0</i>	"	"
<i>21</i>	"	<i>34189</i>	<i>1.0</i>	<i>BY</i>	"
<i>21</i>	"	"	<i>1.0</i>	<i>ZBRP</i>	"
<i>22</i>	"	<i>34176</i>	<i>1.5</i>	<i>B</i>	"
<i>22</i>	"	<i>34191</i>	<i>1.0</i>	<i>ZBRP</i>	"
<i>24</i>	"	<i>12919</i>	<i>1.5</i>	<i>B</i>	"
Total time to date,					

PASSENGERS

REMARKS

*Pericin**Underwood**Dillon**Bauernmeister**Toad**Smith**Dalley**Seab**Kay**Spencer**Jordan**Caldwell**Coyle**Dreyer**Rissen**Sweeney**Lait**Dalzano**Evans**Shannon*

JAN 1944

Date	Type of Machine	Number of Machine	Duration of Flight 66.0	Character of Flight	Pilot
24	SNV-1	12922	1.5	B	Self
24	"	12509	1.5	I	"
25	"	34456	1.5	B	"
25	"	12922	1.0	"	"
25	"	34175	1.0	B	" (miss.)
26	"	34191	1.5	"	"
26	"	34222	1.0	"	"
26	"	12876	1.0	"	"
27	"	12918	1.0	"	"
27	"	12965	1.0	"	"
27	"	34274	.5	BX	"
28	"	12875	1.5	C	"
28	"	34303	1.0	A	"
28	"	12916	1.0	B	"
29	"	12922	1.5	C	"
29	"	34307	.5	BY	"
29	"	"	.5	ZORRY	"
31	"	12556	1.5	I	"
31	"	12914	1.5	B	"
			27.5		
Total time to date,					

PASSENGERS

REMARKS

Zalyvano

Dumman

Shannon

Lambert

Shannon

"

Zisk

Quinn

Nederman

Cashman

Anderson

Trisdale

Allen

Schmitt

Trisdale

Moppus

Young

Hunter

Reese

Date	Type of Machine	Number of Machine	Duration of Flight	Character of Flight	Pilot

31 JAN 1944

U.S.N.A.S.
PENSACOLA, FLA.

	Dual	Solo	Total
Brought forward			805.0
This Month			87.5
Total to date			892.5

I certify that the foregoing flight record is correct.

APPROVED: *A. B. Bullock*
By direction *[Signature]*

Total time to date,

PASSENGERS

REMARKS

FEB 1944

Date	Type of Machine	Number of Machine	Duration of Flight	Character of Flight	Pilot
1	SNU-1	34144	1.5	B	Self
2	"	34220	1.5	"	"
2	"	34149	1.0	"	"
2	"	34224	1.0	"	"
2	"	12924	1.0	"	"
3	"	12927	.5	"	"
5	"	12965	1.5	ZBP	"
5	"	05758	1.5	E	"
6	"	34456	1.5	Z	"

U.S. N.A.S.		27 FEB 1944, 1944	
PENSACOLA, FLA.		Total	
Brought forward			892.5
This Month			11.0
Total to date			903.5
I certify that the foregoing flight record is correct.			
W.D. Bullock			
APPROVED:		By direction.	
A. B. [Signature]			
Total time to date,			

PASSENGERS

REMARKS

Reese

"

Sheetkey

Nells

Taughan

O'Donnell

Behn

Behn

Date <i>Feb.</i>	Type of Machine	Number of Machine	Duration of Flight	Char- acter of Flight	Pilot
9	5nj-5	51854	1.5	C	Nolan
9	"	51854	1.5	"	Elliott
9	"	51853	1.5	"	Self
10	"	51854	1.0	"	Colgrave
11	"	43654	1.3	"	Green
11	"	43663	1.3	"	Self
12	"	43663	1.5	"	Sahaida
12	"	51854	1.0	"	Oldani
12	"	51708	1.0	"	Beckwith
15	"	43664	1.0	"	Davis
15	"	43664	1.0	"	Michaelko
15	"	51849	1.5	"	Bailey
20	"	43663	1.0	"	Self
21	"	51853	1.0	"	Brett
9 to 21st Feb.			17.1		
Total time to date,					

PASSENGERS

REMARKS

Self

"

Lions

Self.

"

Sahaida

Self

Self.

Self.

Self

Self

Self.

Britt

Self

Date	Type of Machine	Number of Machine	Duration of Flight	Character of Flight	Pilot
Total time to date,					

PASSENGERS

REMARKS

U.S. N.A.S.
 PENSACOLA, FLA.

29 FEB 1944

	Dual	Solo	Pass	Fits	Total
Brought forward					903.5
This month					17.1
Total to date					920.6

I certify that the foregoing flight record is correct.

APPROVED:

W. D. Bullock
W. W. Stangell

By direction.

PASSENGERS

REMARKS

See

Thibodeaux

See

U.S. N.A.S.
PENSACOLA, FLA.

30 APR 1944

	Dual	Solo	Pass	Fits	Total
Brought forward					920.6
This month					8.4
Total to date					929.0

I certify that the foregoing flight record is correct.

APPROVED:

W. D. Barlow
W. D. Barlow
By direction.

MAY 1944

Date	Type of Machine	Number of Machine	Duration of Flight	Char-acter of Flight	Pilot
17	PBY-5	08345	4.5	E	Benoist
19	PBY-5	FP1836	4.5	V	Lavender
20	"	FP146	4.5	V	Lavender
21	"	08345	5.0	L	Carr
Total time to date,					

PASSENGERS

REMARKS

Self
Self
Self
Self

U.S. N.A.S.
 PENSAC LA, FLA.

31 MAY 1944

	ual	Solo	Pass	its	Total
Brought forward					929.0
This month					18.5
Total to date					947.5

I certify that the foregoing flight record is correct.

APPROVED:

W. D. B. [Signature]
 By direction.

PASSENGERS

REMARKS

Self

U.S. N.A.S.
PENSACOLA, FLA.

30 JUN 1944

	Dual	Solo	Pass	Fits	Total
Brought forward					947.5
This month					4.5
Total to date					952.0

I certify that the foregoing flight record is correct.

APPROVED:

W. P. Ballou
By direction.

JUL 1944

Date	Type of Machine	Number of Machine	Duration of Flight	Character of Flight	Pilot
7	SNJ-5	43660	1.5	C	Chadwick
31	SNV-1	34507	1.5	C	See
31	SNJ-5	43905	1.5	C	Applemo
Total time to date,					

PASSENGERS

REMARKS

See
whitace
See.

U.S. N.A.S.
PENSACOLA, FLA.

81 JUL 1944

	Dual	Solo	Pass	Fits	Total
Brought forward					952.0
This month					4.5
To al to date					956.5

I certify that the foregoing flight record is correct.

APPROVED:

W. D. Bullock
[Signature]
By direction.

AUG 1944

Date	Type of Machine	Number of Machine	Duration of Flight	Character of Flight	Pilot
1	SNU-1	34151	1.5	C	Self
7	"	34188	1.5	C	Self.
7	"	05718	1.3	C	Miller D.
8	"	34146	1.3	C	Self.
8	"	34215	1.0	C	Self.
9	SNU-2	52532	1.3	C	Self
9	SNU-1	05718	1.3	C	Self
10	"	34146	1.0	C	Self
12	"	34567	1.5	C	Self.
16	SNU-2	52531	1.5	C	Self
17	SNU-1	34151	1.5	C	Self
18	SNU-2	52531	1.5	C	Self
19	"	52531	1.3	C	Self
23	SNU-1	34215	0.8	E	Self
25	N3N3	4357	1.0	E	Self

Total time to date, 19.3

PASSENGERS

REMARKS

Self.

Schoch

Wood

U.S. N.A.S.

Foster

PENSACOLA, FLA.

31 AUG 1944

Scherer

Dual

Solo

Pass

Fits

Total

Brought forward

956.5

This month

19.3

Total to date

975.8

I certify that the foregoing flight record is correct.

APPROVED:

W.D. Buddock
By direction.

PASSENGERS

REMARKS

U.S. N.A.S.

PENSACOLA, FLA.

15 SEP 1944

	U.S.	Solo	Pass	Items	Total
Brought forward					975.8
This month					1.0
Total to date					976.8

I certify that the foregoing flight records are correct.

APPROVED:

W.D. Bullock
[Signature]

PASSENGERS	REMARKS	
7	4.0	2.0V
2	6.0	
1	8.1	
1	11.7	
	15.3	1.5V
1	17.0	

U. S. N. A. S.		30 SEP 1944			
PENSACOLA, FLA.					
	Adult	Solo	Pass	Fine	Total
Brought forward				976.8	
This Month				17.0	
Total to date				993.8	

I certify that the foregoing flight record is correct.

APPROVED: *A. J. D. Bullock*
J. D. Sutherland

October 1944

Date	Type of Machine	Number of Machine	Duration of Flight	Character of Flight	Pilot
3	PB45B	FP217	3.5	B	Hubert r 3
6	" 5	2352	3.4	C	" r 2
9	"	04487	3.3	"	Kennedy + 3
10	"	0499	2.9	"	Hanna + 3
14	"	0496	2.9	"	Self + 2
16	" 2	0485	3.4	"	" + 2
17	"	1499	3.8	"	" + 2
18	"	"	3.8	"	" + 2
7	" 5B	FP217	3.7	"	" + 3
11	" 5	08323	3.6	"	" + 3
21	"	04495	3.3	"	" + 3
23	"	04487	3.5	"	" + 3
24	" 5B	FP168	3.1	"	" + 3
25	"	FP199	3.4	"	" + 3
26	" 5	08347	3.6	"	" + 3
27	" 5B	FP217	3.5	"	" + 3
28	" 5	04485	2.5	"	" + 3
Total time to date,					

PASSENGERS

REMARKS

1 3.5-

1 6.9

1 10.2

1 13.1

1 16.0

1 19.4

2 23.2

3 27.0

1 30.7

1 34.3

1 37.6

1 41.1

44.2

1 47.6

1 51.2

1 54.7

1 57.2

Date	Type of Machine	Number of Machine	Duration of Flight	Character of Flight	Pilot
Total time to date,					

PASSENGERS

REMARKS

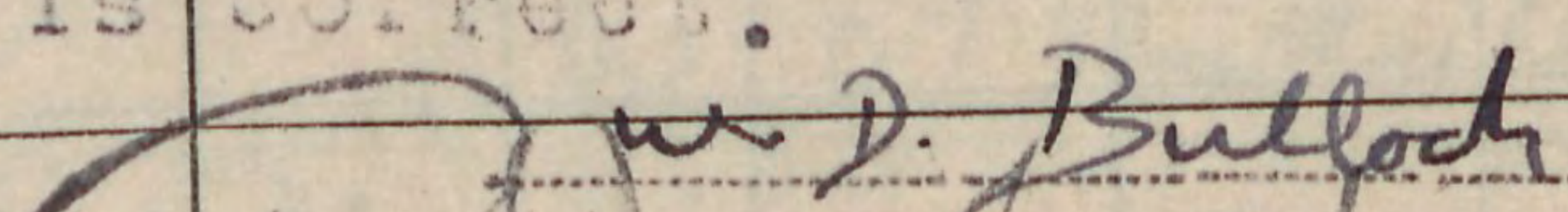
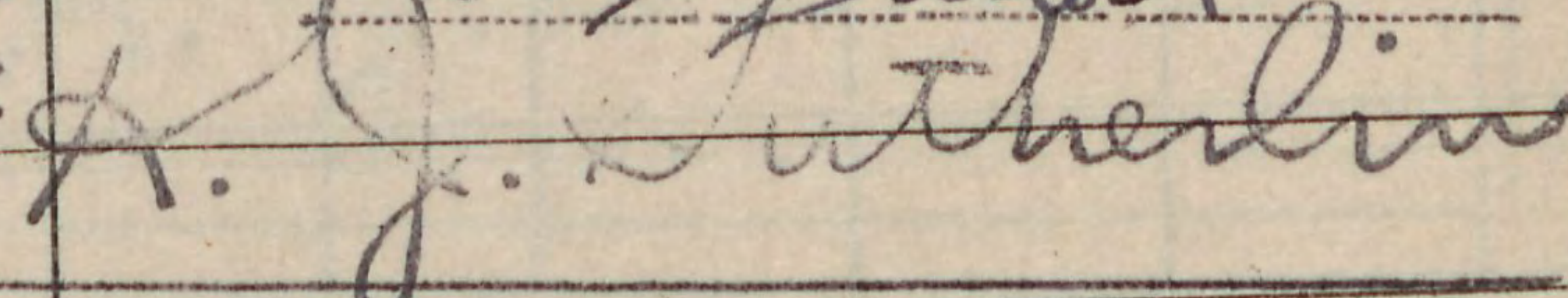
U.S. M.A.		OCT 31 1944	
PENSA		A.	
			Total
Books			
Costs			993.8
Books			
North			57.2
Total			1051.0
I certify that the foregoing flight record is correct.			
APPROVED:	 		

November 1944.

Date	Type of Machine	Number of Machine	Duration of Flight	Character of Flight	Pilot
17	PA 45	04457	5.0	BH	Seg 4 4
27	" 2	0578	4.4	C	" " 3
28	" 5	04455	3.8	"	" " 4
30	" 2	0480	1.1	"	" " 6
Total time to date,					

PASSENGERS

REMARKS

6	5.0		
1	9.4		
1	13.2	9	2.9
8	14.3		

U. S. N. A. S.

PENSACOLA, FLA.

Nov. 30, 1944.

	Passengers	Cost	Passes	Total
Brought forward				1051.0
This Month				14.3
Total to date				1065.3

I certify that the foregoing flight record is correct.

APPROVED:

W. D. Bullock
A. J. [Signature]

Dec. 1944.

Date	Type of Machine	Number of Machine	Duration of Flight	Character of Flight	Pilot
1	PB 5B	FP 187	1.7	CV	Sely + 4
2	" 2	0457	4.2	C	" + 3
7	" 5	2390	3.5	"	" + 4
11	" 2	0480	4.4	B	" + 2
12	" 5	2375	4.1	"	" + 3
13	"	2310	3.9	"	" + 3
14	"	04485	4.2	"	" + 3
15	"	04448	1.1	"	" + 2
18	" 5B	FP 217	4.1	"	" + 3
19	" 5	18346	4.4	"	" + 3
20	" 5B	FP 146	4.2	"	" + 3
22	"	FP 149	4.3	"	" + 3
Total time to date,					

PASSENGERS

REMARKS

1 1.7 1.7

1 5.9 1.4 2.8

1 9.4 .8 2.7

1 13.8

1 17.9

1 21.8

1 26.0

1 27.1

4 31.2

1 33.6

1 39.8

1 44.1

PASSENGERS

REMARKS

U. S. N. A. S.

PENSACOLA, FLA.

Dec. 27, 1944

	Adult	Child	Solo	Pass	Flts	Total
Brought forward					1065.3	
This Month					44.1	
Total to date					1109.4	

I certify that the foregoing flight record is correct.

APPROVED:

W. D. Bullock

A. J. Sutherland

PASSENGERS	DUAL TIME	SOLO TIME	INST TIME	PASS TIME
Self a 8				3.0.
Self a 7.				4.1
Self a 7.				4.0
Self a 6				3.8
8.	1.9			1.8
	1.9			16.7

May 1945

Date	Type of Machine	Number of Machine	Duration of Flight	Character of Flight	Pilot
6	PB4508387		57	L.	Self. 2
Total time to date,			57		

Date	Type of Machine	Number of Machine	Duration of Flight	Character of Flight	Pilot
Total time to date,					

PASSENGERS

REMARKS

U.S. NAS JACKSONVILLE

VPB2#1

This is to certify that the student whose flight record is Recorded herein has completed 11.0 hours Link Trainer time, and 9 hrs. C.N.T. time.

W. G. IVEY
LT. COMDR. U.S.N.R.

U.S. NAS Jacksonville, Fla.					
	DUAL	SOLO	PASS	INST.	TOTAL
Brought Forward					1109.4
This Month	11.5	10.7	44.2	12.6	79.0
Total To Date	X	X	X	X	1188.4
I certify that the foregoing flight record is correct					
APPROVED <u>W. D. Bullock</u> Lt (58)					
W. G. IVEY LT. COMDR. U.S.N.R.					

July 1945

Date	Type of Machine	Number of Machine	Duration of Flight	Character of Flight	Pilot
July 25	PB4Y	90255	1.8		LT. Barry J 2
26	PB4Y	90177	2.5	C	LT JORDA x 1
27	"	90164	3.8	C	LT. Shirley J 2
29	"	90243	2.4		LT. Hussey J 1
30	"	90165	4.0	C	LT ZANE
30	"	90163	2.1		LT WALKER x 1
30	"	90163	1.0		LT WALKER

Total time to date, 18.3

PASSENGERS

REMARKS

2 — 1.8 —

1 — 2.5 —

— 3.8 —

2.4 —

2.0 2.0

1 — 2.5 —

1.0 —

U. S. NAVAL AIR STATION
MUTCHINSON, KANSAS

Date *July 1945*

Brought Forward *1188.4*

This Month *18.3*

Total Time *1206.7*

I certify that
the foregoing time is
correct.

W. D. Bullock Lt. Col.

APPROVED

Elizabeth Ketcham

ELIZABETH KETCHAM

Lt. (W), USNR

Flight Records Officer

AUG 1945

Date	Type of Machine	Number of Machine	Duration of Flight	Character of Flight	Pilot
Aug. 1	PB44-1	90183	4.0		Lt. Walker + 1
2	"	90175	1.8		Lt. Oliver + 1
2	"	90175	2.2		Lt. Oliver + self
3	"	90255	3.8	C	SELF + 1
4	"	90170	4.1		SELF + 3
6	"	90168	2.3		Lt. Forbes + self
7	"	90180	2.0	V	SELF + 1
8	"	90186	2.0		SELF + 1
22	"	90173	2.7		Lt Forbes
24	"	90168	2.6	V	SELF + 1
26	"	90199	2.0	CV	SELF + 1
					47.8 Total

Total time to date,

29.5

PASSENGERS
Pilot Pass. Inst.

REMARKS

2.0 2.0

- 1.8 -

2.2 -

3.8 - -

4.1 - -

2.3 - -

2.0 - 2.0

2.0 - -

2.7 - -

2.6 - 2.6

2.0 - 2.0

U. S. NAVAL AIR STATION
HUTCHINSON, KANSAS

Date *Aug. 1945*

Brought Forward *1206.7*

This Month *29.5*

Total Time *1236.2*

I certify that
the foregoing time is
correct.

W. P. Bullock AF(x.4)
.....
APPROVED

Elizabeth Ketcham
.....
ELIZABETH KETCHAM

Lt. (W), USNR
Flight Records Officer

PASSENGERS

REMARKS

- 2.0 -

- 1.9 -

- 1.1 -

U. S. NAVAL AIR STATION
HUTCHINSON, KANSAS

Date *Sept., 1945*

Brought Forward *1236.2*

This Month *5.0*

Total Time *1241.2*

I certify that
the foregoing time is
correct.

W. D. Bullock Lt (v)
.....
APPROVED

Elizabeth Ketchum *[Signature]*

ELIZABETH KETCHUM
Lt. (W), USNR
Flight Records Officer

PASSENGERS

REMARKS

- 2.8 -

- 2.3 -

U. S. NAVAL AIR STATION
MUTCHINSON, KANSAS

Date *Oct. 1945*

Brought Forward *1241.2*

This Month *5.1*

Total Time *1246.3*

I certify that
the foregoing time is
correct.

W. D. Bullock, Jr. (sg)
.....
APPROVED

Elizabeth Ketcham
.....

ELIZABETH KETCHAM
Lt. (W), SNR
Flight Records Officer

SEPTEMBER - 1946

Date	Type of Machine	Number of Machine	Duration of Flight	Char-acter of Flight	Pilot
21	SNB-2	03557	.6	E	SELF
22	SNB-2	51255	2.4	L	"
Aug. 1946					
24	SNB	03557	1.3	E	DAVIS, L.L.
24	"	67105	2.1	E	"
25	"	51255	1.1	E	"
Total time to date,					

PASSENGERS

REMARKS

BRADLEY
PROCTOR

DAVIS + 2

SELF + 1

SELF + 2

SELF

U. S. NAVAL AIR RESERVE TRAINING UNIT

TIME THIS MONTH

..... 7.5

BROUGHT FORWARD

... 1246.3 ...

TOTAL TO DATE

... 1253.8 ...

I certify that the foregoing flight record
for 10 is correct

..... USN

APPROVED

PASSENGERS

REMARKS

~~PROCTOR~~

PROCTOR

U. S. NAVAL AIR RESERVE TRAINING UNIT

TIME THIS MONTH

..... 5.6

BROUGHT FORWARD

.. 1253.8

TOTAL TO DATE

.. 1259.4

I certify that the foregoing flight record
for 19.... is correct

..... USN ..

APPROVED

PASSENGERS

REMARKS

SELF

U. S. NAVAL AIR RESERVE TRAINING UNIT

TIME THIS MONTH

2.7

BROUGHT FORWARD

1259.4

TOTAL TO DATE

1262.1

I certify that the above is a true and correct record

for the month of _____ 1964

USN

APPROVED

PASSENGERS

REMARKS

Lindertolt, Risoby,
Nittel Sigwald

SELF

+ 19

U. S. NAVAL AIR RESERVE TRAINING UNIT

TIME THIS MONTH

..... 2.0

BROUGHT FORWARD

..... 1262.1

TOTAL TO DATE

..... 1264.1

I certify that the following record

for 19... is correct

..... USN..

APPROVED

.....

De
Da

194

7

8

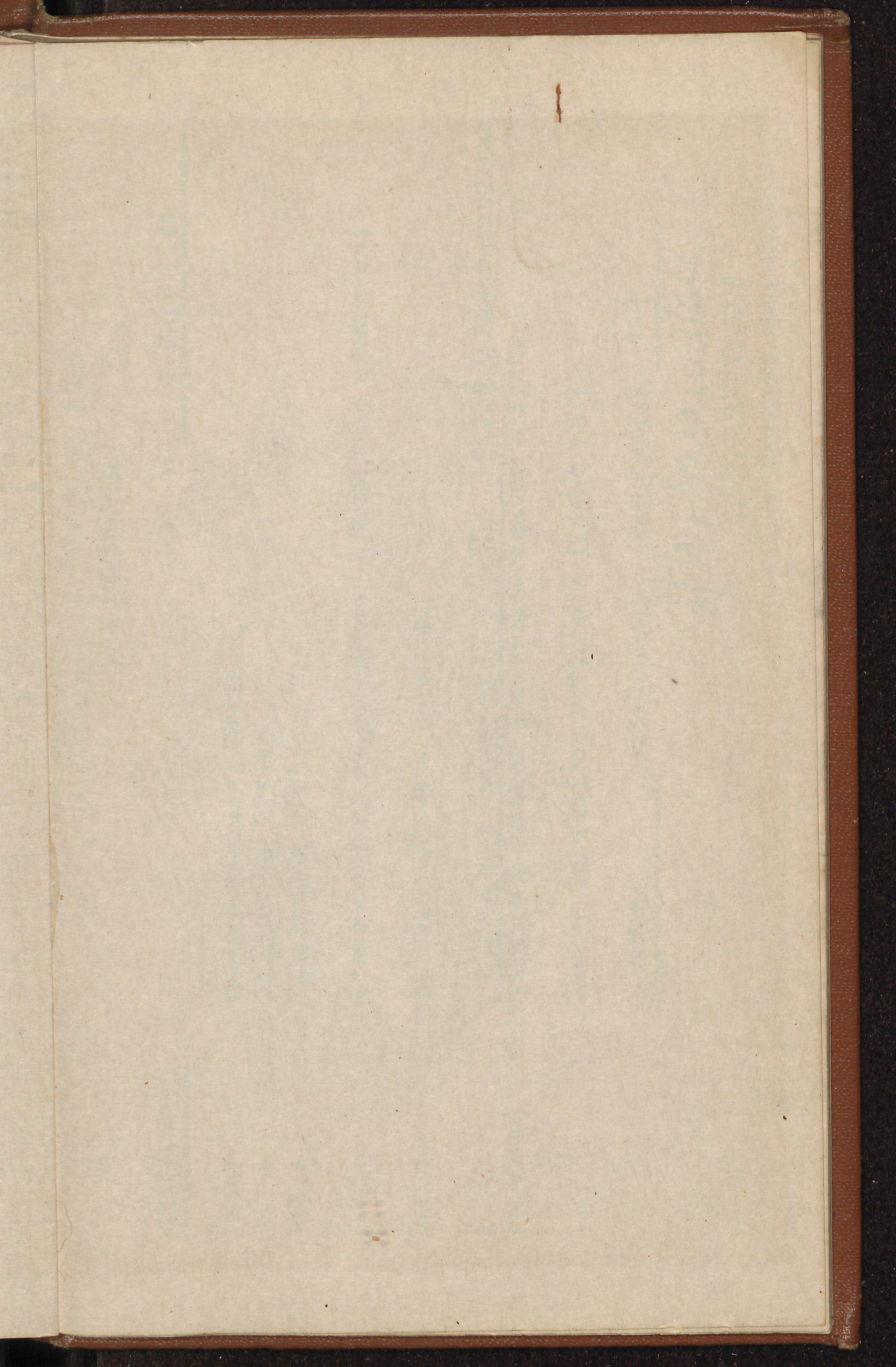

INTERMEDIATE INSTRUCTORS SCHOOL

INTERMEDIATE INSTRUCTORS SCHOOL
NAS PENSACOLA

MEMORANDUM:

7 July 1944

From: Ground Training Officer,
To : Flight Log Officer,
Via : Commanding Officer,
Subj: Cross-Country Requirements - Recording grades on.
Ref : (a) T.O. 32-44 - para. 4.

1. Lt(jg) W.D. BULLOCH U.S.N.R. has passed the required qualifying examination for cross-country flight.

2. Record in subject officer's flight log:

7-6-44 Cross-Country exam. grade 4.0

H.M. Harrington

H.M. HARRINGTON
Lieutenant, USNR

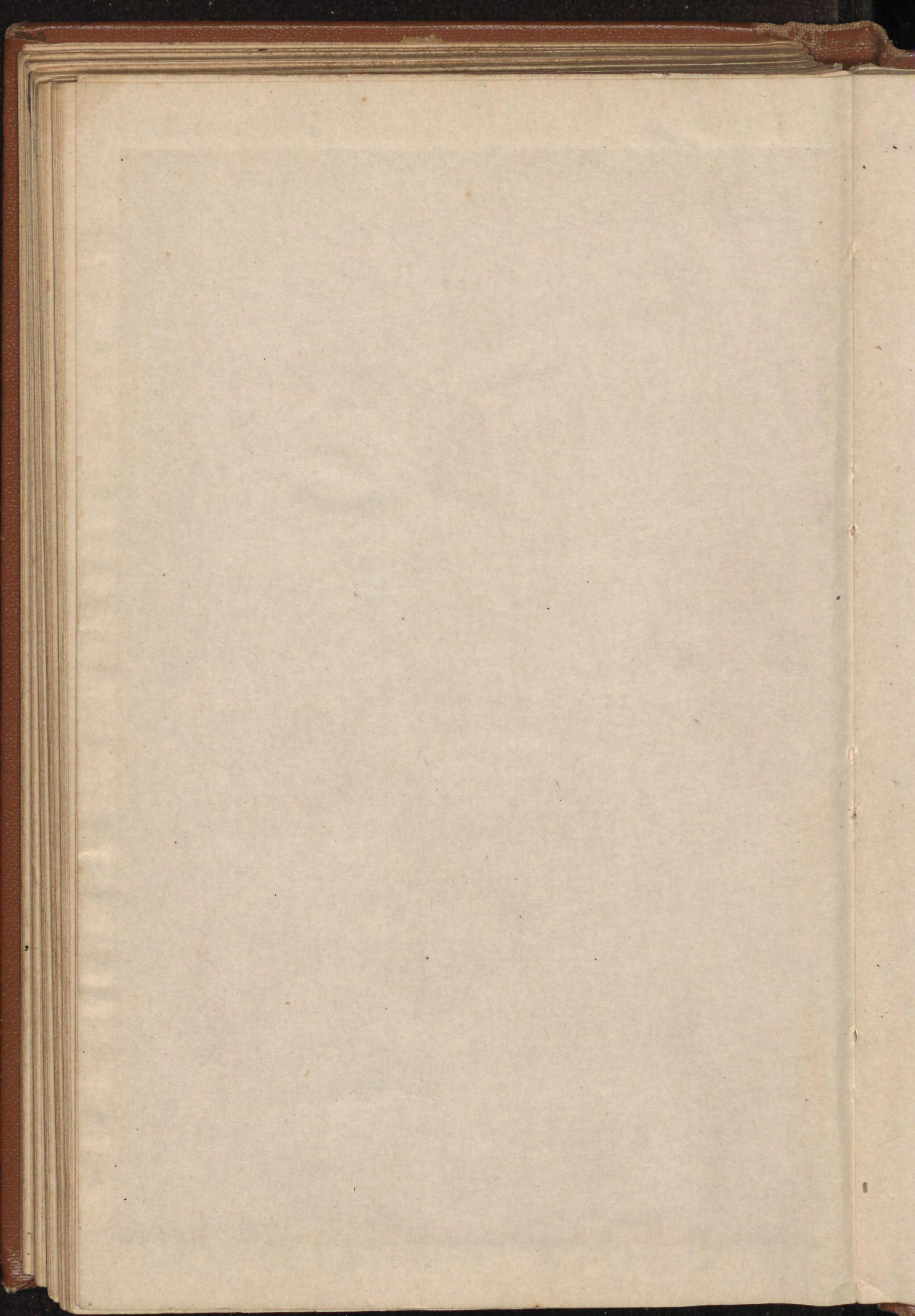

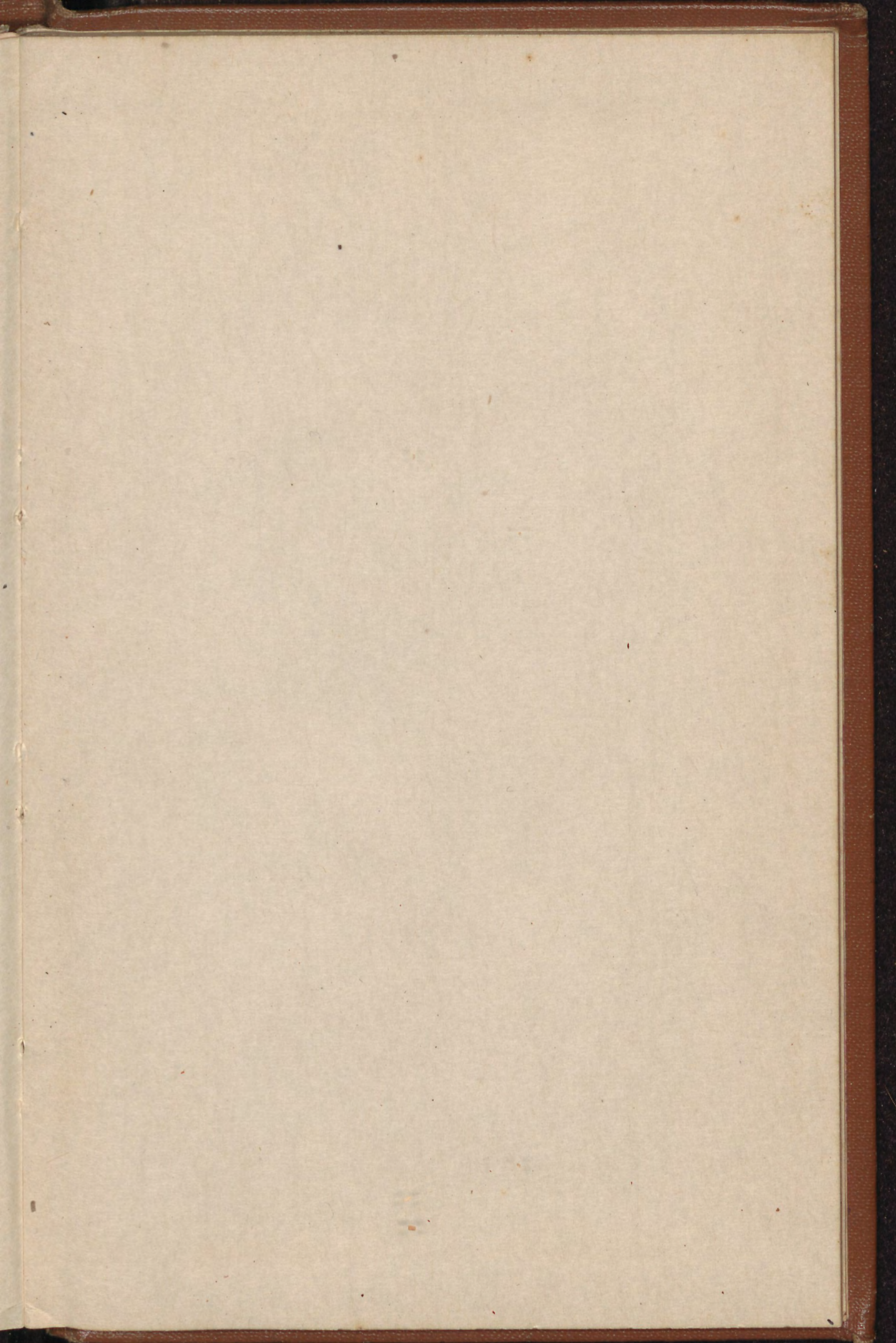

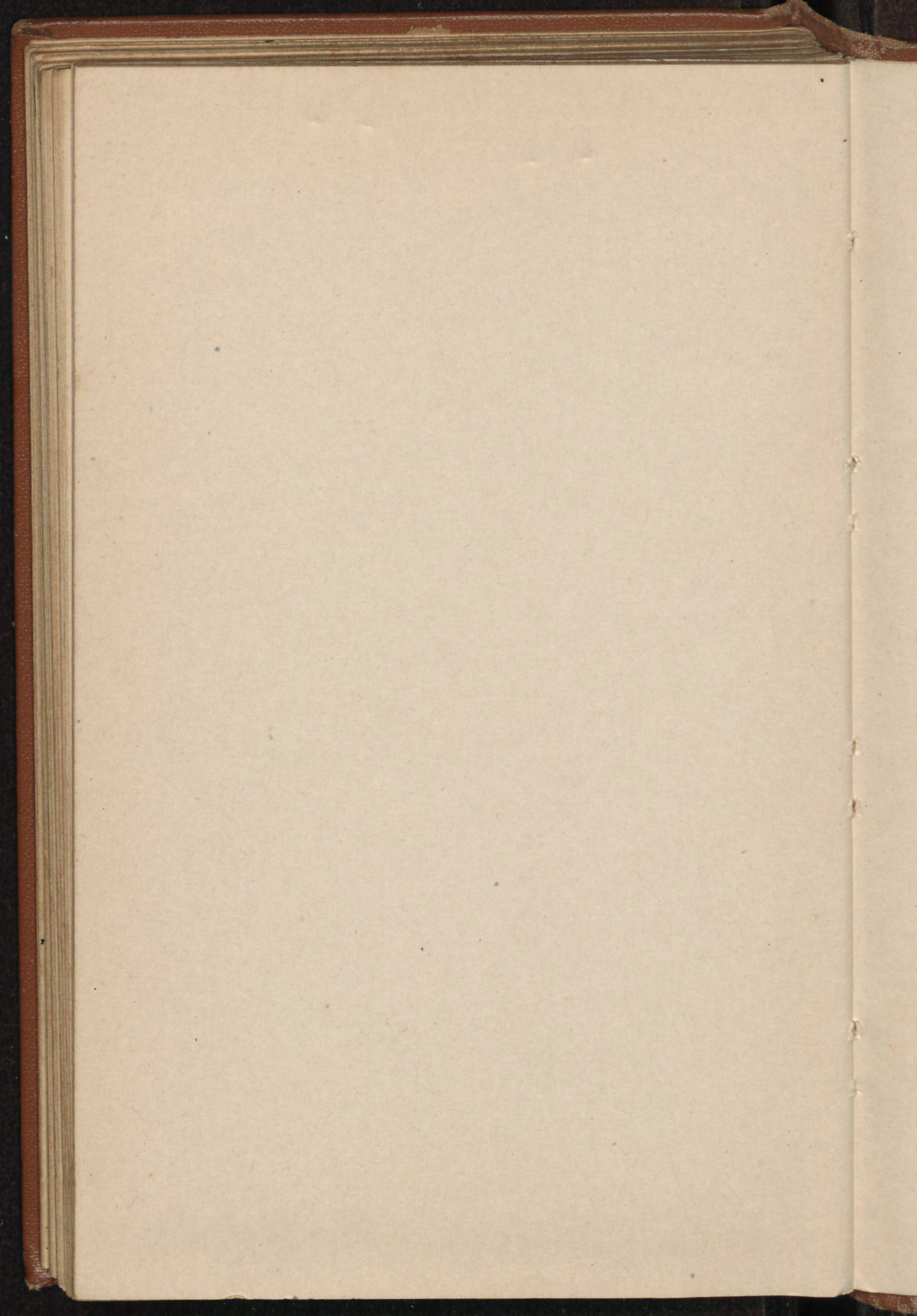

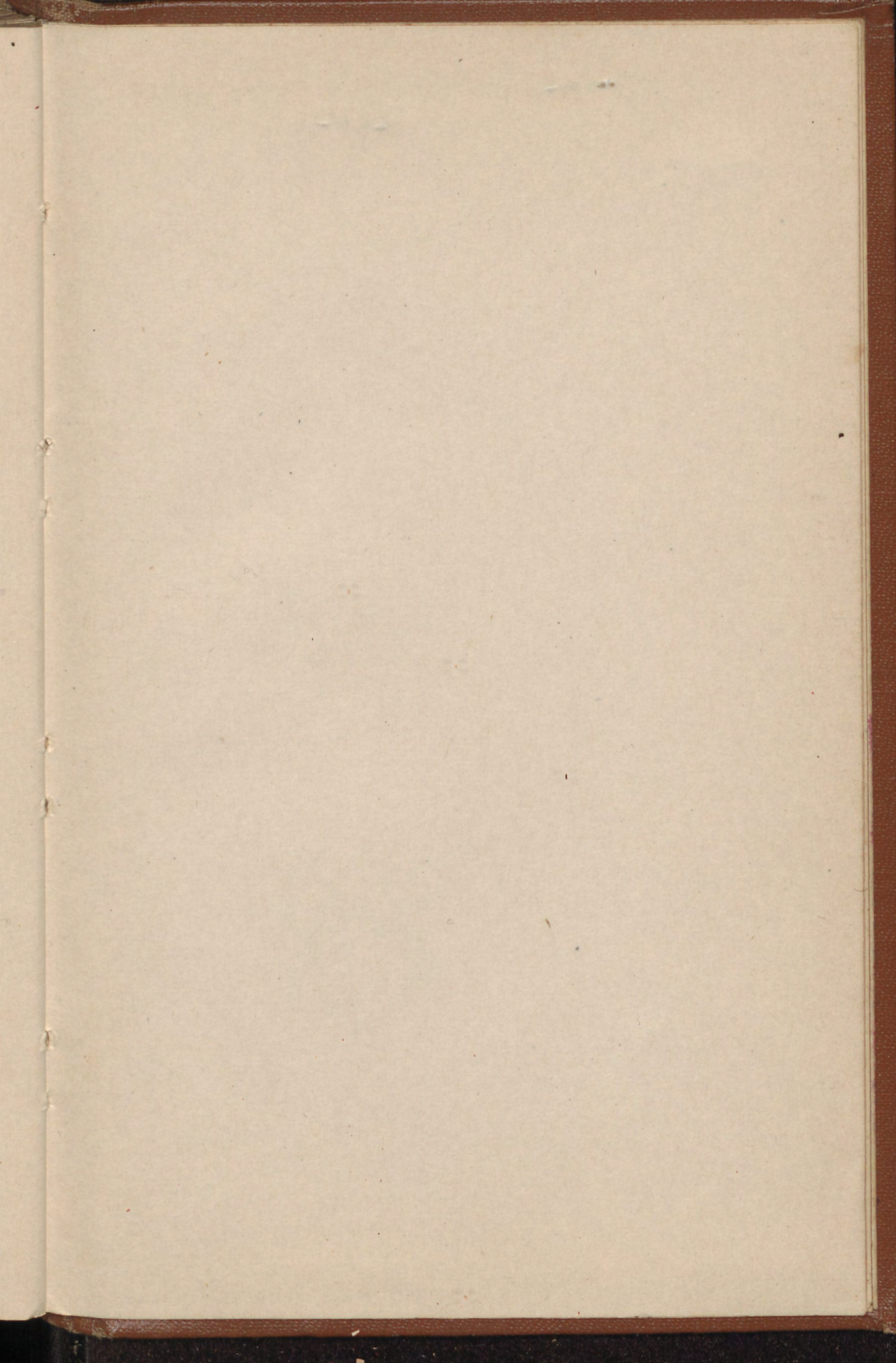

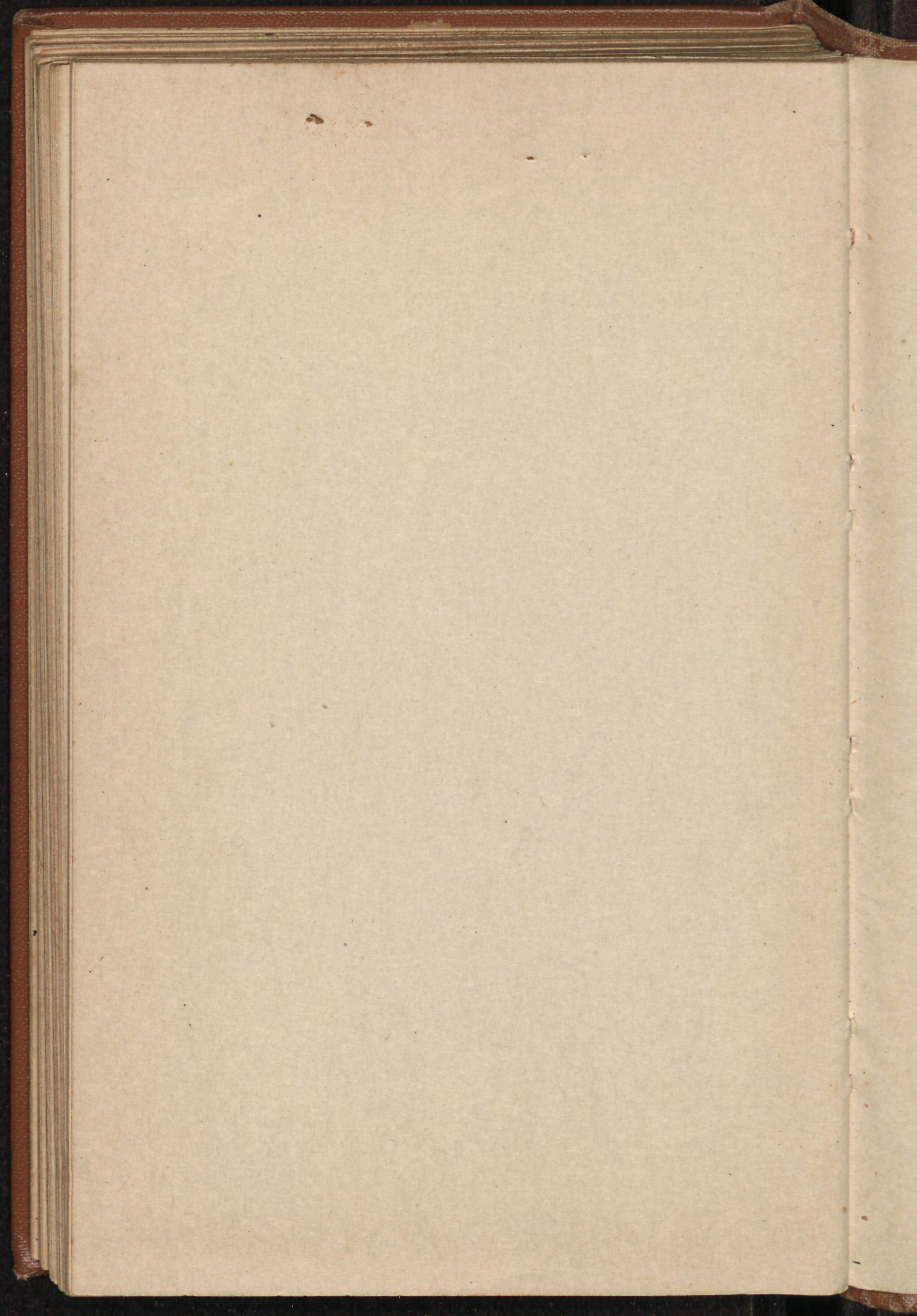

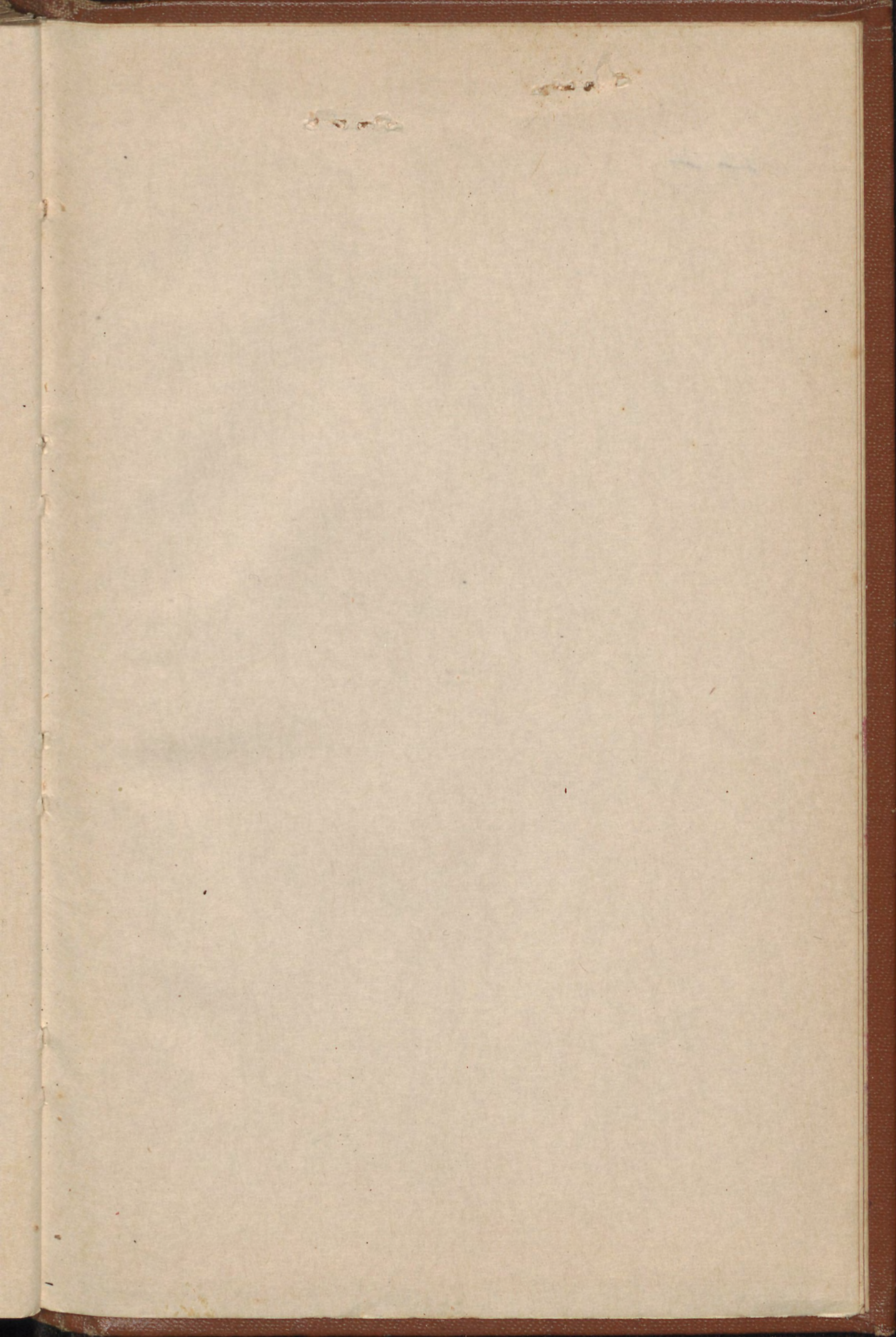

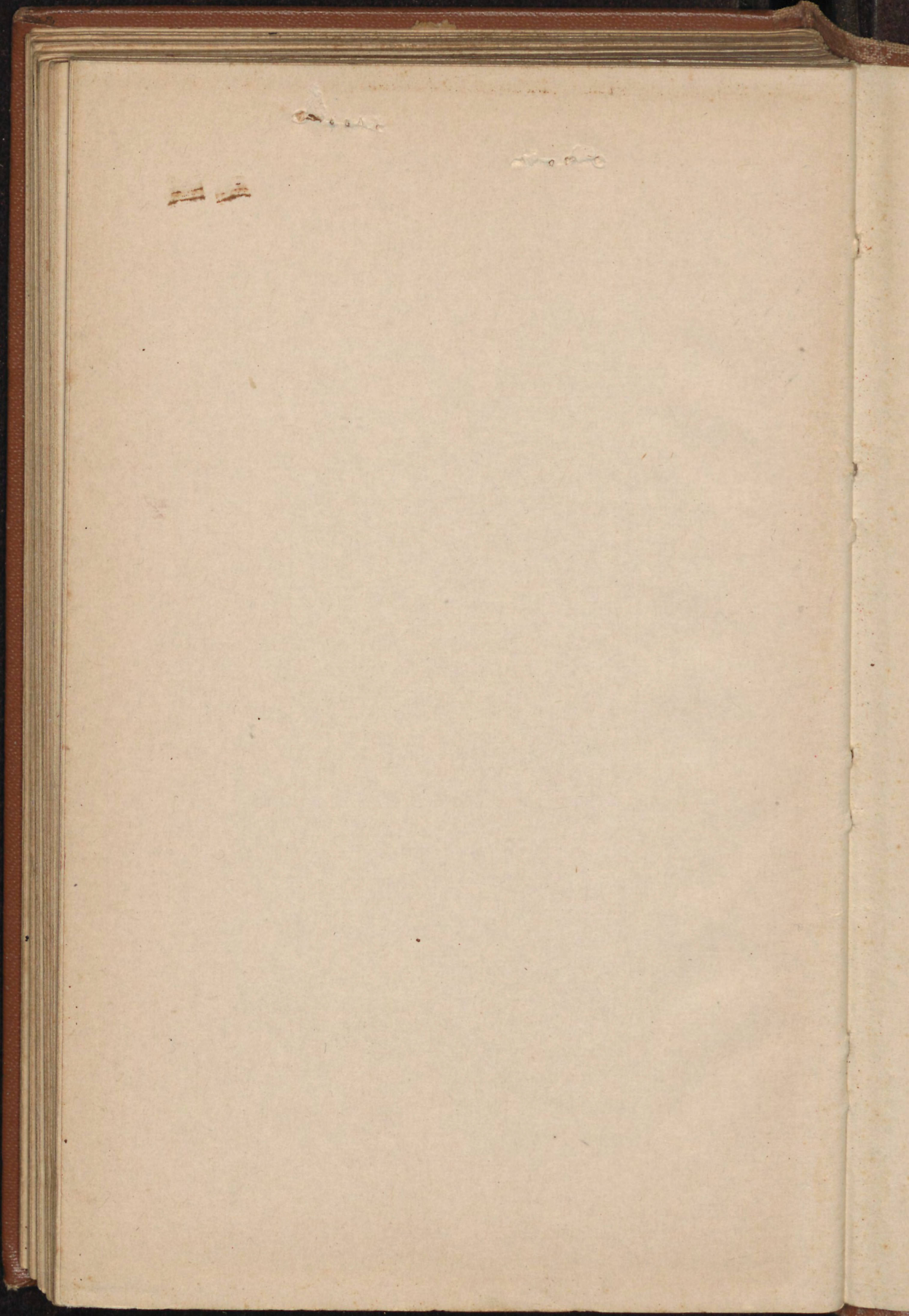

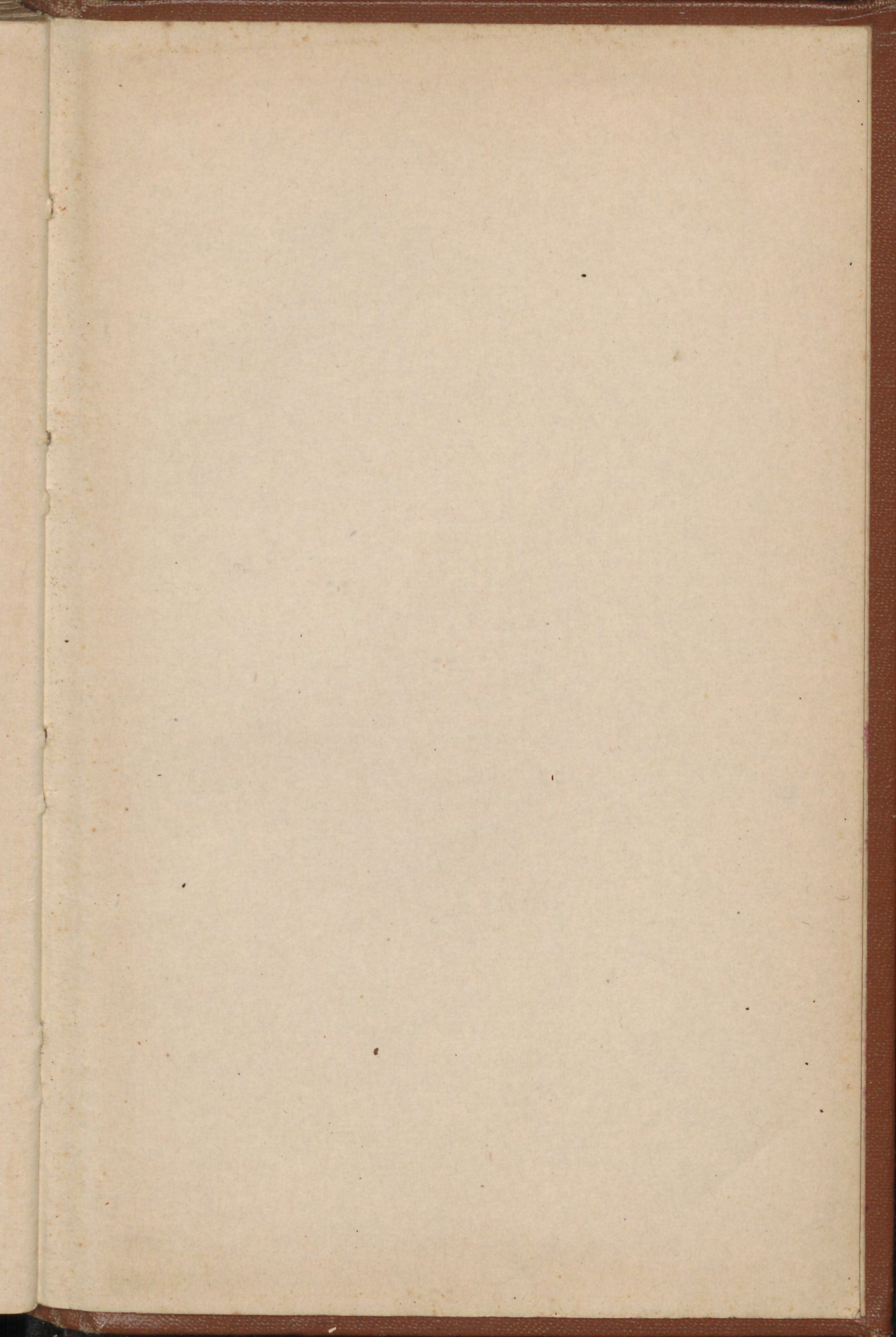

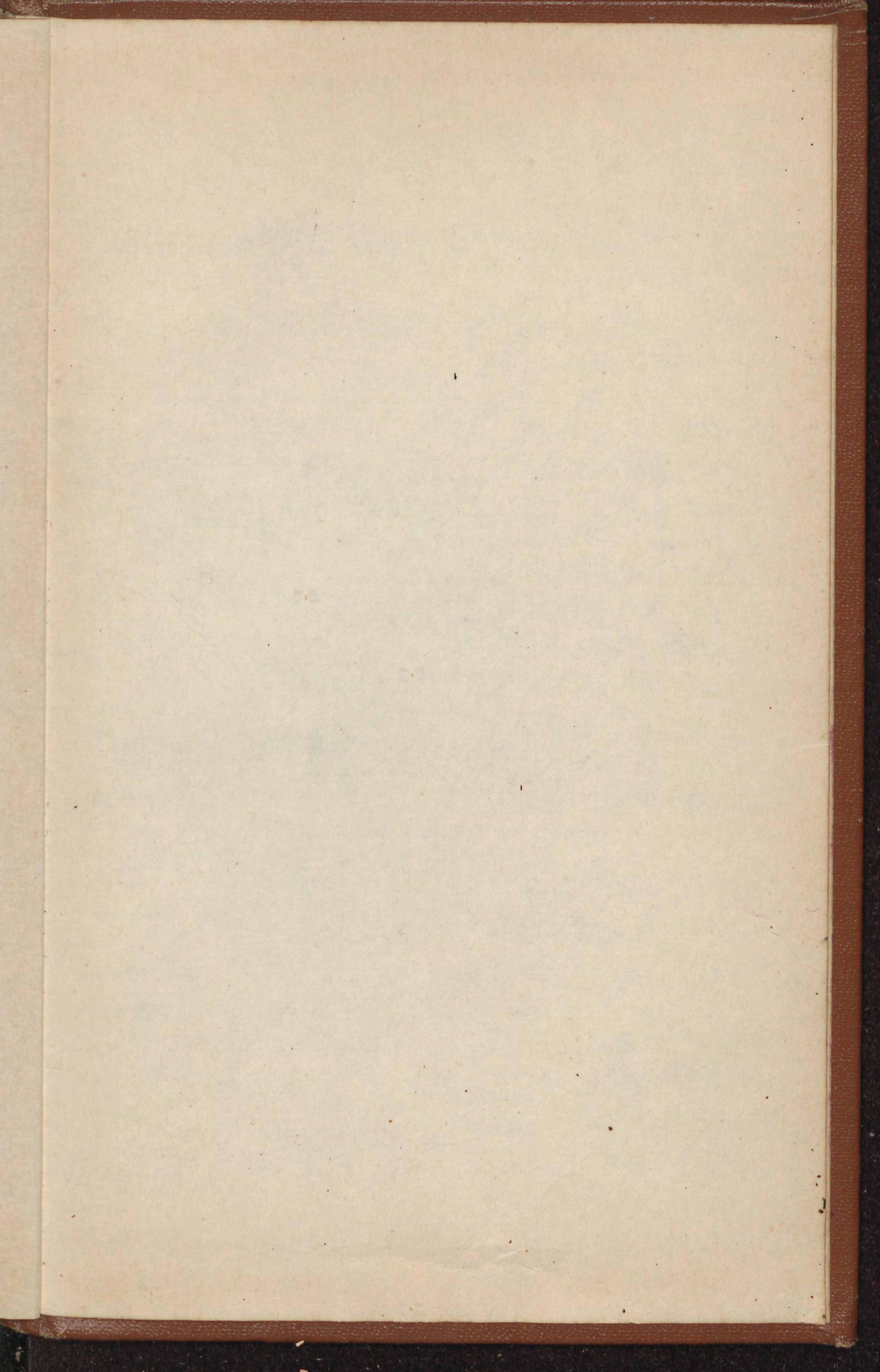

FLIGHT CLOTHING RECORD OPTIONAL ITEMS

ISSUED TO: WILLIAM D. BULLOCH, Ens. USNR
 (Name) (Rank or Rate)

ITEM	DATE	ISSUED BY
CC. E. COWART 1238-45 Lt. Comdr. (SC) USNR Suits, cotton, summer	5/9/45	NAS Pенса
CS. Lt. Comdr. (SC) USNR 3 pieces Suits, flying, winter	5/9/45	NAS Pенса
CC. E. COWART 1238-45 Lt. Comdr. (SC) USNR Boots, flying	5/9/45	NAS Pенса
CC. E. COWART 1238-45 Lt. Comdr. (SC) USNR Gloves, winter (short)	5/9/45	NAS Pенса
CC. E. COWART 1238-45 Lt. Comdr. (SC) USNR Gauntlets, winter	5/9/45	NAS Pенса
CC. E. COWART 1238-45 Lt. Comdr. (SC) USNR Helmet, summer, unlined	5/9/45	NAS Pенса
CC. E. COWART 1238-45 Lt. Comdr. (SC) USNR Helmet, winter	5/9/45	NAS Pенса
CC. E. COWART 1238-45 Lt. Comdr. (SC) USNR Glasses, sun	5/9/45	NAS Pенса
CC. E. COWART 1238-45 Lt. Comdr. (SC) USNR Masks, face	5/9/45	NAS Pенса
CC. E. COWART 1238-45 Lt. Comdr. (SC) USNR Jacket, summer (one extra summer jacket may be issued for flight duty in tropical sectors)	5/9/45	NAS Pенса
CC. E. COWART 1238-45 Lt. Comdr. (SC) USNR Bag, carryall	5/9/45	NAS Pенса
CC. E. COWART 1238-45 Lt. Comdr. (SC) USNR Bag, suit	5/9/45	NAS Pенса
CC. E. COWART 1238-45 Lt. Comdr. (SC) USNR Goggles, pilot type, colored	5/9/45	NAS Pенса
CC. E. COWART 1238-45 Lt. Comdr. (SC) USNR Headband, assembly, radio	2-17-44	NAS Pенса
CC. E. COWART 1238-45 Lt. Comdr. (SC) USNR Cap, baseball	10-13-44	NAS Pенса
CC. E. COWART 1238-45 Lt. Comdr. (SC) USNR Scarf	10-13-44	NAS Pенса
CC. E. COWART 1236-46 Lt. Comdr. (SC) USNR	12-6-44	NAS Pенса

