

# EAST CAROLINA

vs.

## Southwestern Louisiana

\$2.00 • October 1, 1988 • Ficklen Stadium

Pirate-  
Cajun  
Showdown





# GO! *Pirates* GO!

Stop by UBE before or after any home pirate football game. Choose from the world's largest selection of pirate souvenirs from t-shirts, sweaters and hats to megaphones, pom poms and even E.C.U. tote bags.



And while you're at UBE see our full line of Russell Athletic and Champion Sportswear. It's all at University Book Exchange, downtown Greenville...the one for the fans. Stop by today.

*The One For  
The Fans!*  
**U.B.E.**  
University Book Exchange

Open Football Saturdays 9:00 A.M. - 6:00 P.M./Weekdays 9:00 A.M. - 5:30 P.M.  
516 S. Cotanche Street Downtown Greenville



Edward P. Osteen, Sr., CLU  
Durham, N.C.



W. Baxter Powell  
Greenville, N.C.

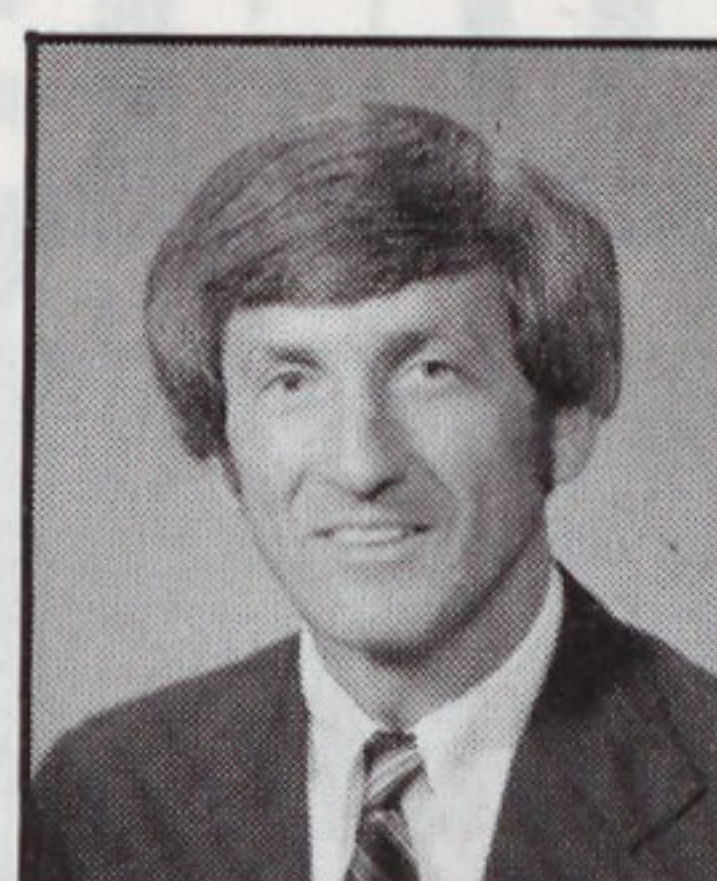

David C. Adkins  
Wilson, N.C.

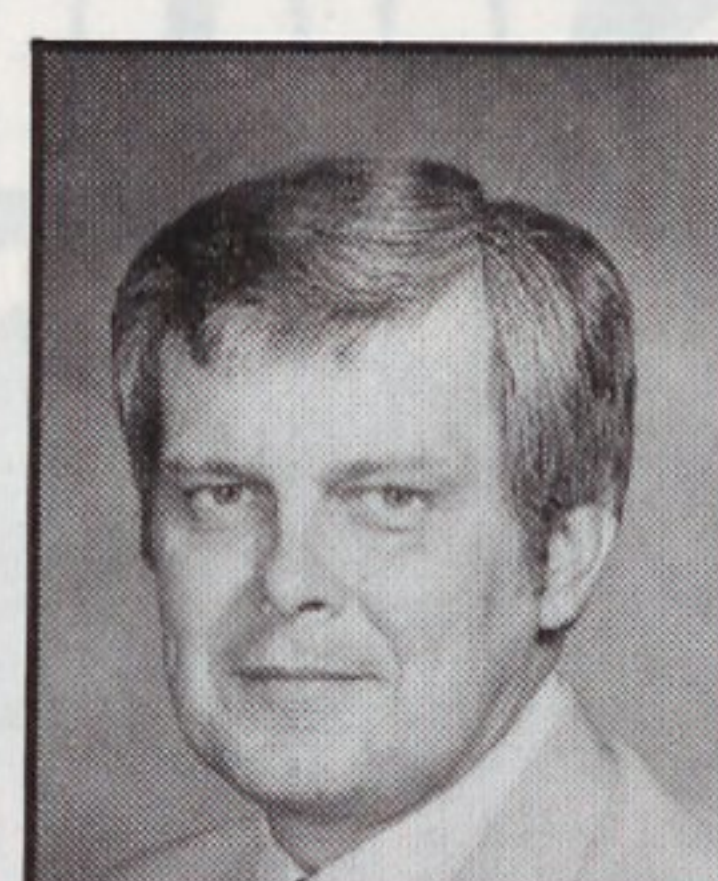

William L. Brewer, Jr.  
Clayton, N.C.



Marvin R. Jones  
Raleigh, N.C.

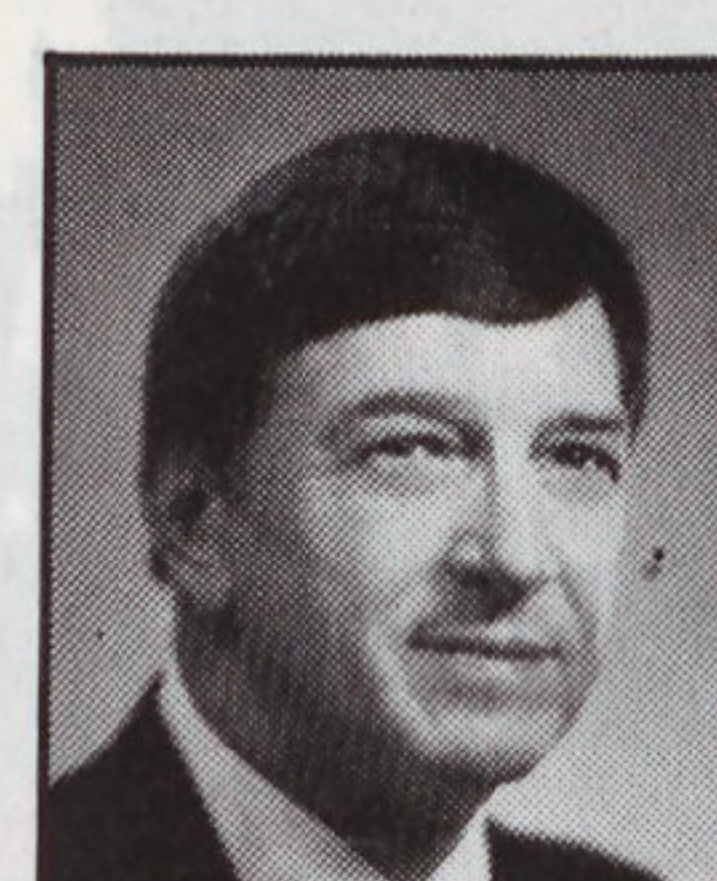

Harry E. Brown  
Cary, N.C.

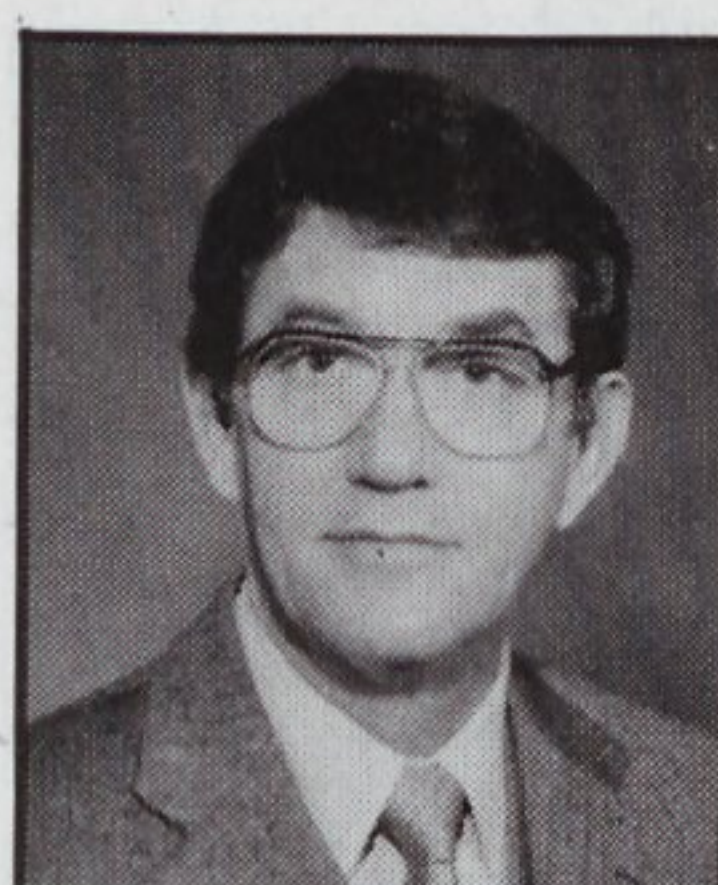

C. Channing Stone  
Raleigh, N.C.

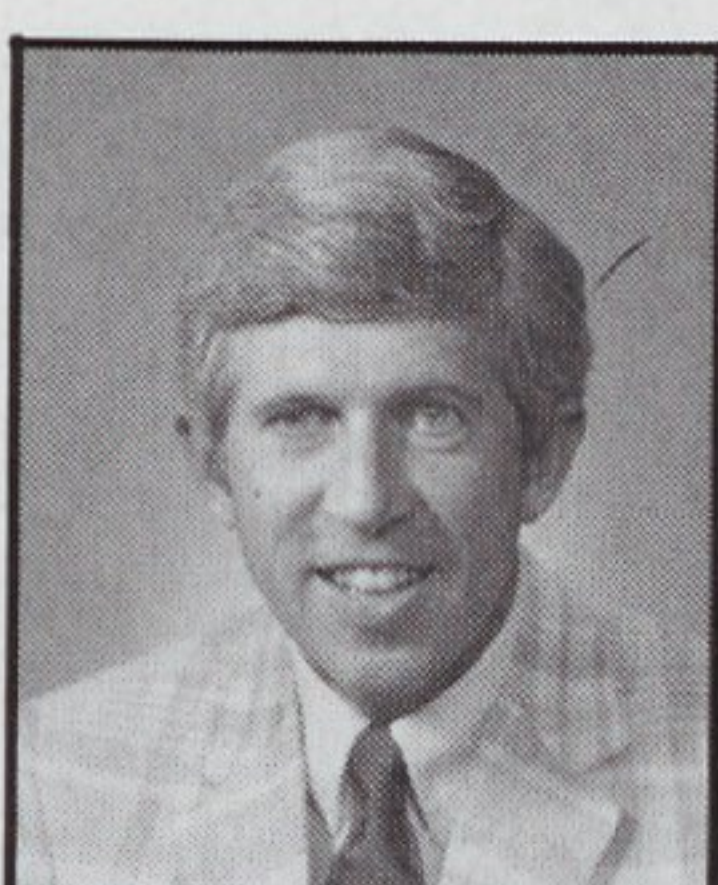

Robert L. Dunn, Jr.  
Wilson, N.C.

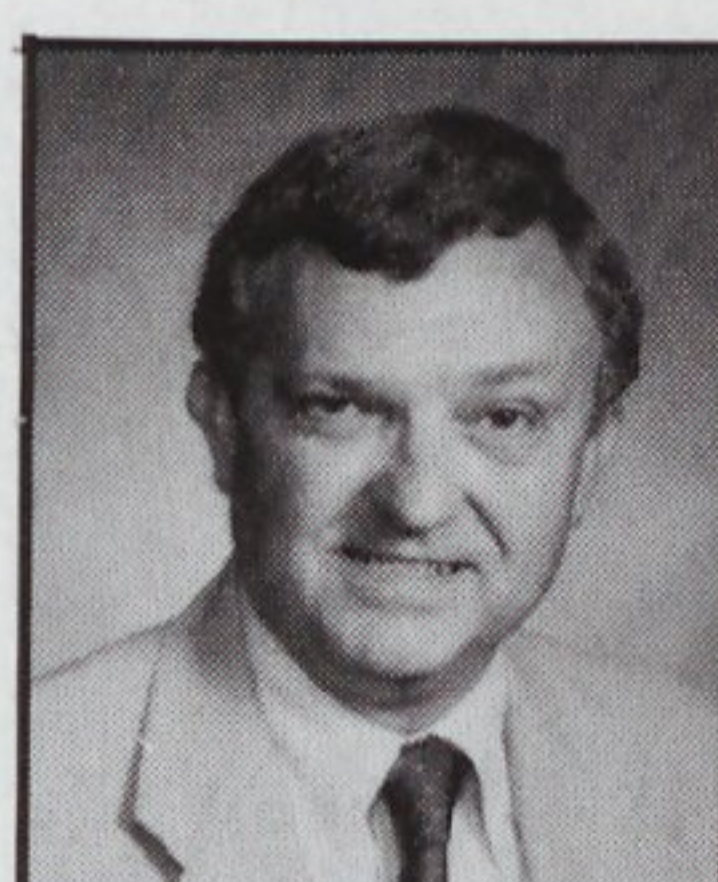

Orman E. Whichard  
Greenville, N.C.

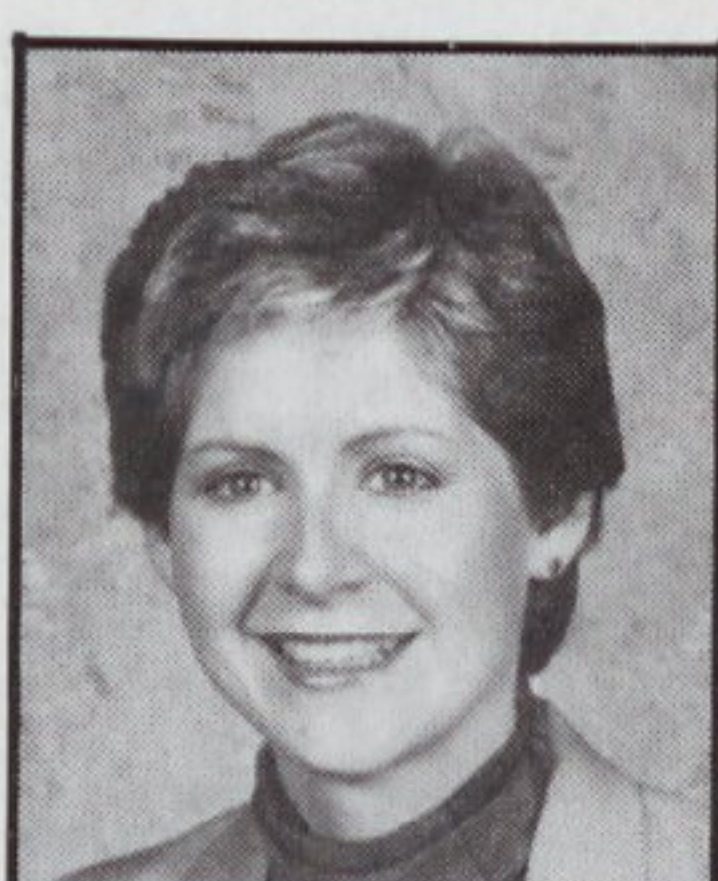

Vera Ward Braswell  
Greenville, N.C.

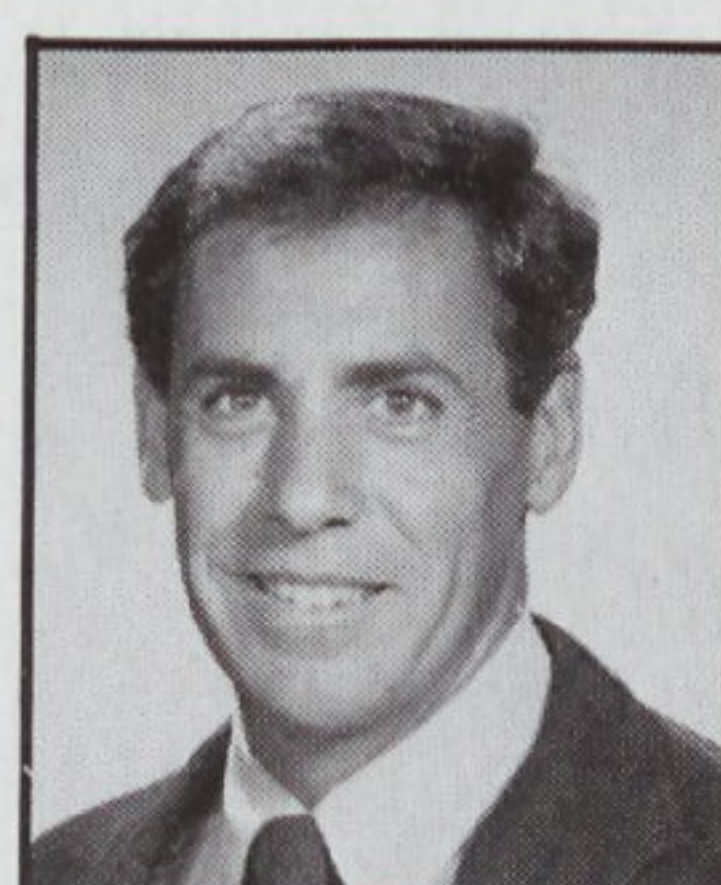

E. George Ramey, Jr.  
Rocky Mount, N.C.



John K. Erwin  
Kinston, N.C.



Lester Spence  
Kinston, N.C.



Alice P. Osteen  
Durham, N.C.



H. Dewey Young, Jr., CLU  
Raleigh, N.C.

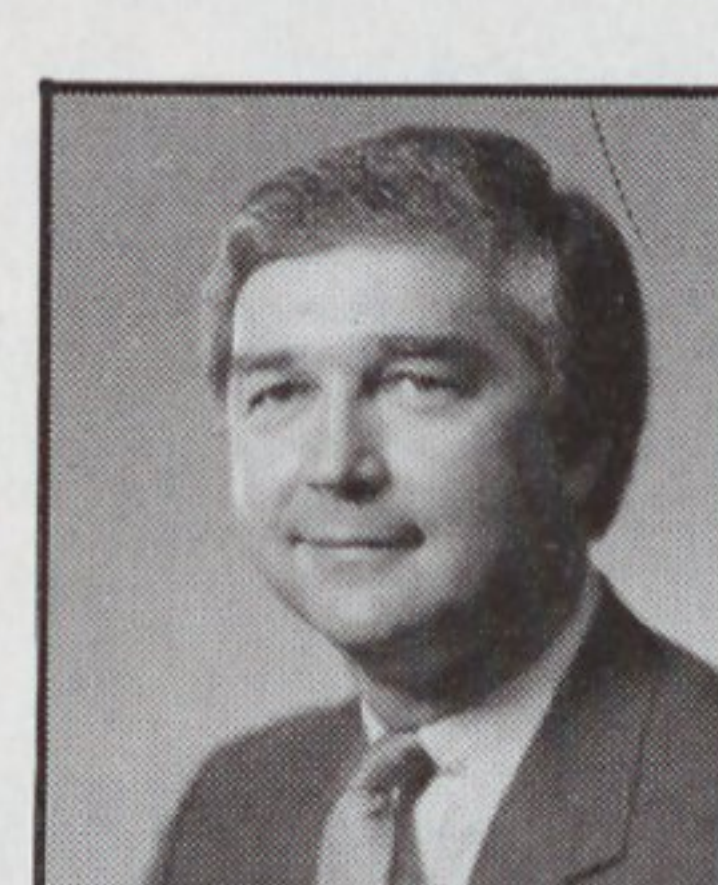

James L. Cavanaugh  
Raleigh, N.C.



Jane L. Cavanaugh  
Raleigh, N.C.

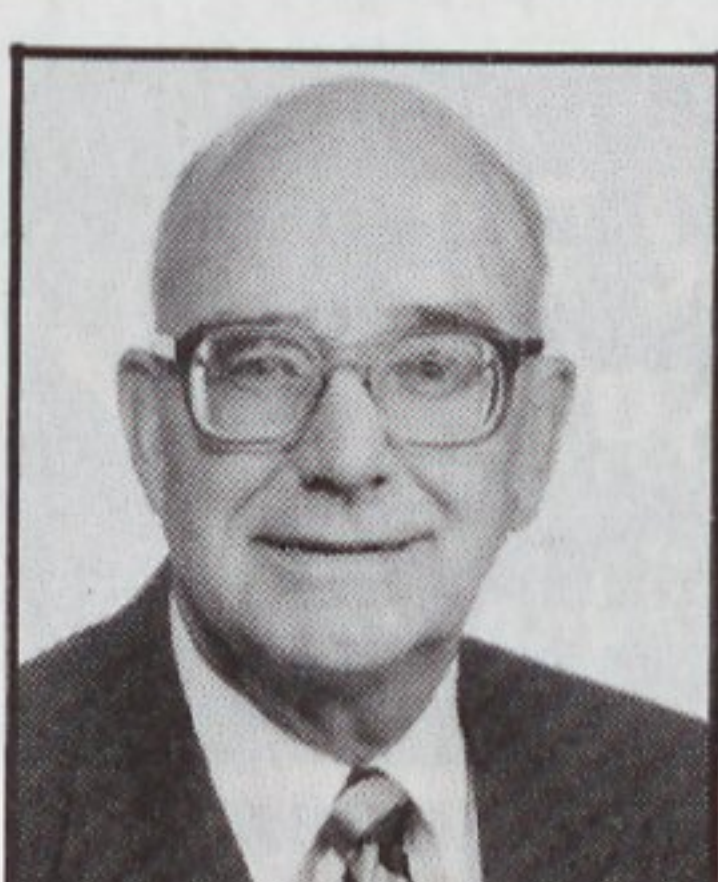

George L. Coxhead, CLU  
Chapel Hill, N.C.



Donald Ray Osborne  
Raleigh, N.C.

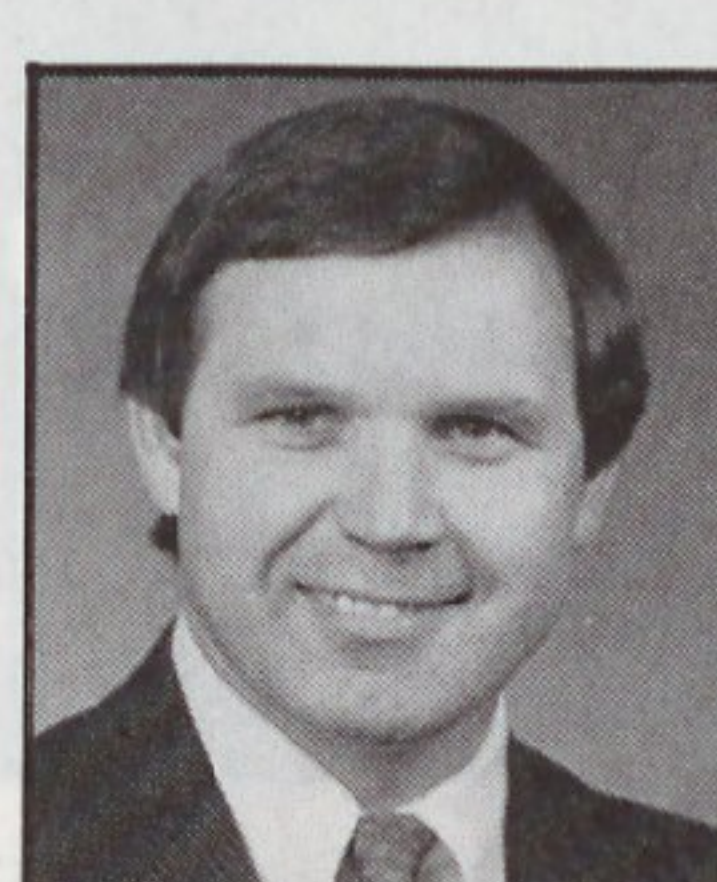

William J. Benfield  
Rocky Mount, N.C.

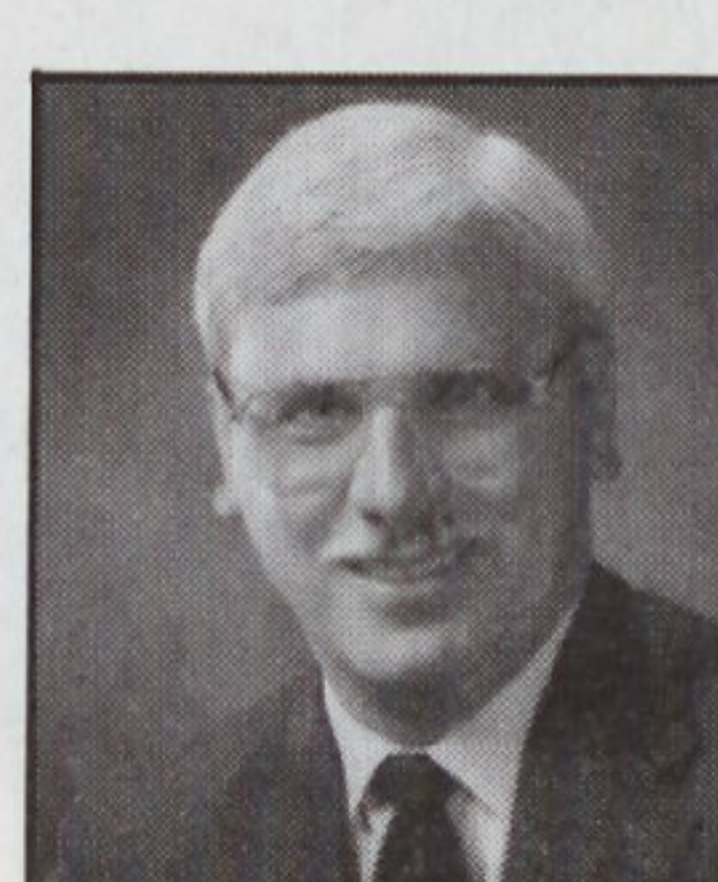

Herbert H. Council  
Cary, N.C.

## OUR PROFESSIONALS CAN HELP YOU REACH YOUR FINANCIAL GOALS.

It's tough out there today — tough to get by all the obstacles that can block your chances of reaching your financial goals.

We can show you how to strengthen your family's or business' financial security, protect yourself against the high cost of illness, and pile up funds for a more comfortable retirement.

Call one of us today. Helping you become a financial winner is our full-time career.

These are some of the many New York Life Agents in this area — all good people to know.

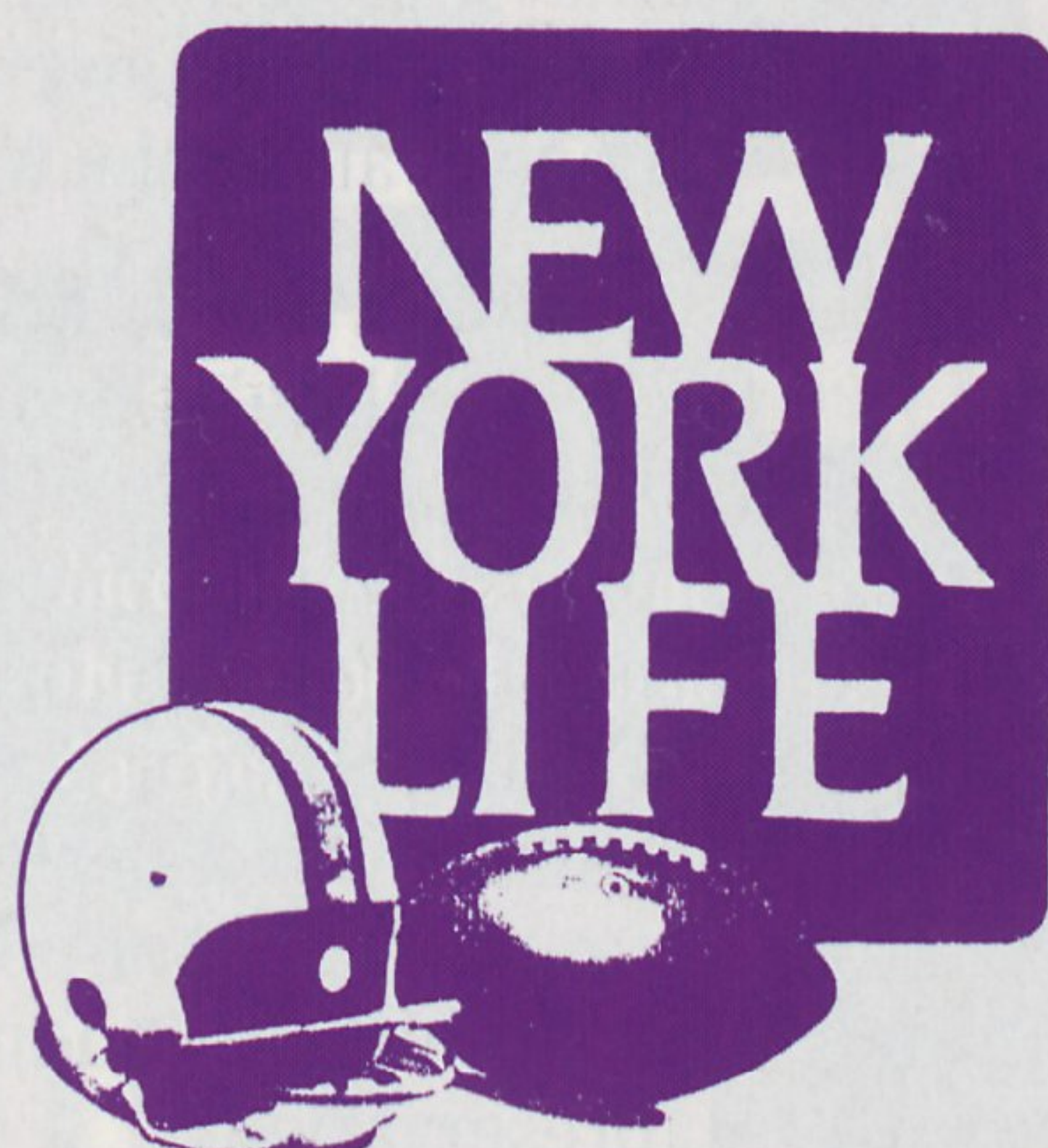

### "ASK ME."

Life, Group and Health Insurance,  
Annuities, Pension Plans.

**GENERAL OFFICES:**  
NEW YORK LIFE INSURANCE COMPANY  
4700 SIX FORKS ROAD  
SUITE 200  
RALEIGH, N.C. 27619



Phillip H. Weeks  
Smithfield, N.C.

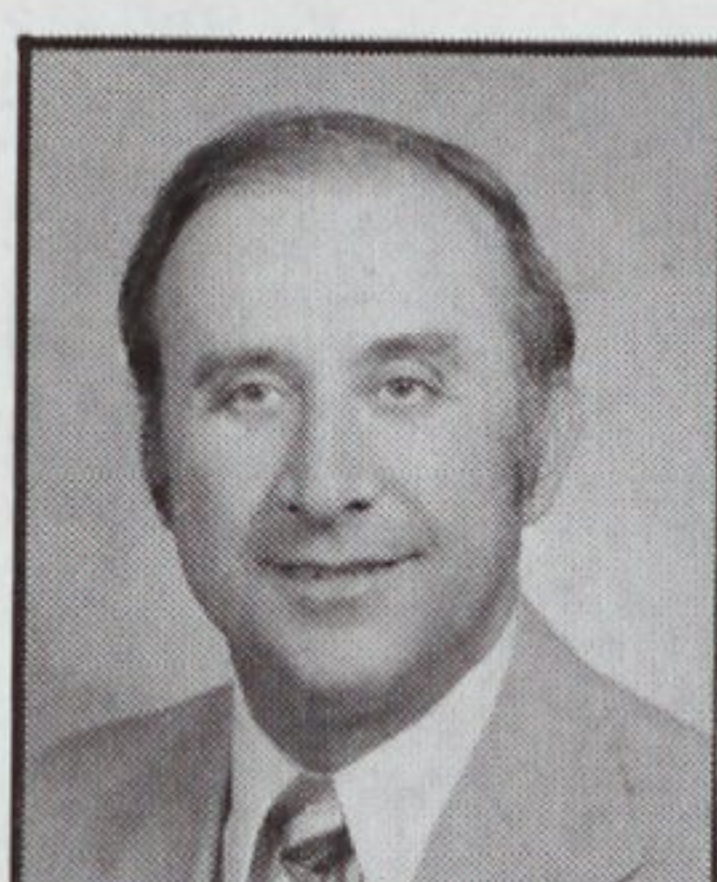

F. Edwin Adkins, CLU, Gen. Mgr.  
Raleigh, N.C.

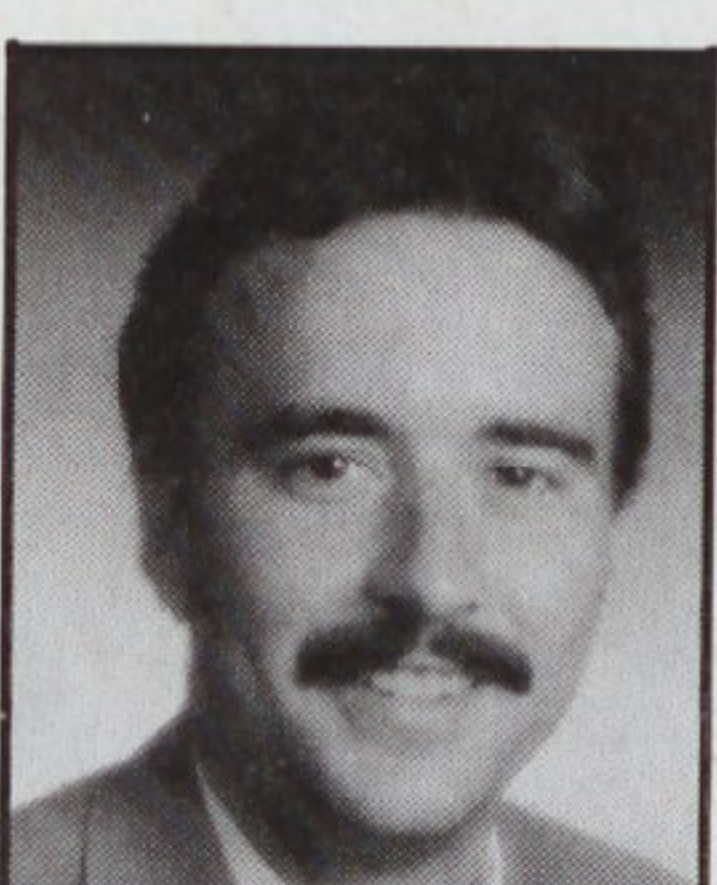

Rhine Sharp  
Wilson, N.C.



C. Stuart Nelson  
Chapel Hill, N.C.

# A SERIOUS WORD ON BREWING FROM THE FUNNIEST BEER IN AMERICA.



The cast of characters who have helped make Miller Lite famous has brought America a lot of laughs. But the beer that stands behind them happens to be one of the most serious creations in the history of brewing.

After all, the very idea of Lite was once considered an impossibility: a truly full-flavored beer that was significantly lower in calories than regular beer.

## AMERICA'S FAVORITE LIGHT BEER

Today Miller Lite is far and away the largest-selling light beer in America and the nation's second largest-selling beer of any kind.

This remarkable performance took a lot more than a good sense of humor. The brewing process that gives Lite its superior taste uses no fewer than 128 quality checks along the way to the bottle.

## MORE HOPS, MORE FLAVOR

Lite's flavor is achieved by using two kinds of hops instead of just one for more hop flavor than most other light beers. Then the flavor is meticulously balanced to a perfectly mellow, well-rounded pilsner beer containing no additives or preservatives.

The *only* way to achieve this much character in *any* beer is quality brewing every step of the way. To achieve it consistently in a beer with only 96 calories is a long way from funny. It's unprecedented.

**THERE'S ONLY ONE  
LITE BEER.  
MILLER LITE.**

© 1985 Miller Brewing Co., Milwaukee, WI

**C.O. TANKARD CO.  
Washington, N.C.**

**Official Sponsor of the Great Pirate  
Purple/Gold Pigskin Pigout Party**



This year seven Miller Lite All-Stars joined the Pirate Club. Shown here, Lite All-Star Larry Csonka presents a check to Athletic Director Dave Hart. Also joining the Pirate Club were L.C. Greenwood, Ben Davidson, Boog Powell, Conrad Dobler, "Hacksaw" Reynolds, and "The Doll," Lee Meredith. All seven attended the 1988 Great Pirate Purple/Gold Pigskin Pigout Party.

# We'll Be Meeting You In Greenville!



## GREENVILLE, NORTH CAROLINA



 Meeting facilities for up to 650, including the finest boardroom in Eastern North Carolina.



 Enjoy Rio!—The Club, the best nighttime entertainment in Eastern North Carolina.



 Oversized guest rooms and suites with work areas and remote control television. Champagne check-in.



 Relax at CharleyO's Restaurant and Bar for a unique dining experience.



207 S.W. Greenville Blvd., Greenville, NC 27834  
for Reservations Call (919) 355-5000  
Complimentary airport shuttle services.

# AIN'T IT GREAT TO TAILGATE WITH THE



## "KFC-Pirate Tailgate Special"

## ECU PIRATES & KENTUCKY FRIED CHICKEN!

On home football Saturdays, the winning combination is: (1) Kentucky Fried Chicken and (2) tailgating at ECU Pirate football games. On your way to the game, purchase the *Special Tailgate Package*\* at any of these participating stores:

- |  |  |   |  |
|--|--|---|--|
| 1. 2000 S.E. Greenville Blvd.<br>Greenville, NC<br>Phone: 752-5184 | 2. 600 W. Greenville Blvd.<br>Greenville, NC<br>Phone: 756-6434                | 3. 1207 N. Marine Blvd.<br>(Hwy. 17 North)<br>Jacksonville, NC<br>Phone: 455-1981 | 4. 1931 Lejeune Blvd.<br>Jacksonville, NC<br>Phone: 353-0396 |
| 5. Blvd. Plaza Shopping Ctr.<br>Wilson, NC<br>Phone: 237-4107      | 6. 1613 W. Vernon Avenue<br>Kinston, NC<br>Phone: 527-6411                     | 7. 706 Western Blvd.<br>Tarboro, NC<br>Phone: 823-6766                            | 8. 115 West Blvd.<br>Williamston, NC<br>Phone: 792-7211      |
| 9. 700 E. Ash Street<br>Goldsboro, NC<br>Phone: 735-0424           | 10. 1510 Carolina Ave.<br>(Hwy. 17 North)<br>Washington, NC<br>Phone: 946-1250 | 11. Hwy. 70 & Miller Blvd.<br>Havelock, NC<br>Phone: 447-8144                     |  |
| 12. 2212 Neuse Blvd.<br>New Bern, NC<br>Phone: 638-2815            |  |   |  |

\*One dollar from each *package* purchased will go to the ECU Educational Foundation (Pirate Club) to support athletic scholarships.

**We Do Chicken  
Right.** 



# THE *Pirate*™

1988 Official ECU Game Program

## East Carolina vs. Southwestern Louisiana

October 1, 1988

**On the cover:** Four of ECU's Golden Girls. From L-R: Teresa Hollowell, Karen Smith, Kim Howell and Jane Huggins.

Photo was taken at Wright Circle on the ECU Campus.  
Photo by Elbert Kennard of the ECU sports information office.

### Table of Contents

#### COACHES & PLAYERS

|                           |       |
|---------------------------|-------|
| Coach Art Baker .....     | 14-15 |
| Football Staff .....      | 16-17 |
| Meet The Pirates .....    | 20-23 |
| Pirate Newcomers .....    | 24    |
| Alphabetical Roster ..... | 18    |
| Numerical Roster .....    | 48    |
| Today's Opponent .....    | 57-60 |

#### FEATURES

|   |       |
|---|-------|
| Advertising Index .....                               | 94    |
| Around The Country .....                              | 92    |
| Basketball .....                                      | 41    |
| Chancellor .....                                      | 11    |
| Cheerleaders .....                                    | 63    |
| Code Of Official's Signals .....                      | 64    |
| Courtesy Car Dealers .....                            | 28-29 |
| Director Of Athletics .....                           | 13    |
| ECU Hall Of Fame .....                                | 73    |
| Ficklen Stadium .....                                 | 72    |
| History Of ECU Athletics .....                        | 73    |
| Managers .....  | 82    |
| Marching Pirates .....                                | 31    |
| Opponents' Scores & Schedules .....                   | 89    |
| Pirate Club .....                                     | 66-69 |
| Pirates In The Pros .....                             | 25    |
| Pirate Sports Network .....                           | 53    |
| Record Book .....                                     | 76-78 |
| Sports Medicine .....                                 | 80    |
| Sports Medicine/<br>Physical Education Building ..... | 26    |
| Statistics .....                                      | 8     |
| This Is ECU .....                                     | 51    |
| Women's Basketball .....                              | 43    |

#### 1988 SCHEDULE

**Bold denotes home game**

|  |             |
|--|-------------|
| Sept. <b>3 Tennessee Tech</b> .....          | <b>7:00</b> |
| 10 Virginia Tech .....                       | 1:00        |
| 17 South Carolina .....                      | 1:30        |
| <b>24 Southern Miss (Parent's Day)</b> ..... | <b>1:30</b> |
| Oct. <b>1 Southwestern Louisiana</b> .....   | <b>1:30</b> |
| <b>8 West Virginia (Homecoming)</b> .....    | <b>2:00</b> |
| 15 Florida State .....                       | 2:00        |
| <b>22 Syracuse</b> .....                     | <b>1:30</b> |
| <b>29 Miami</b> .....                        | <b>1:30</b> |
| Nov. 5 Temple .....                          | 1:30        |
| 19 Cincinnati .....                          | 1:30        |

### TODAY'S HIGHLIGHTS

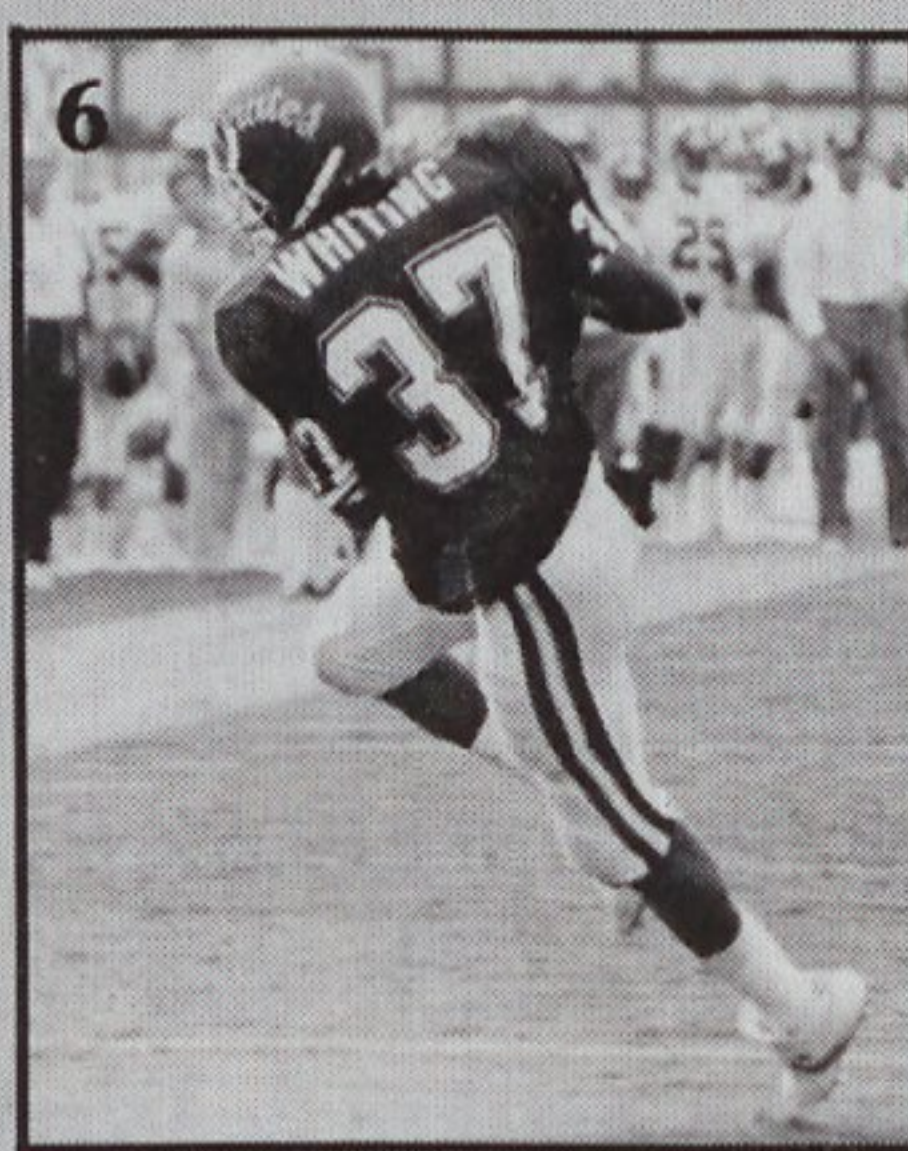

# 6

#### GAMEDAY

Unbeaten Southwestern Louisiana visits Ficklen Stadium today as the Pirates look to get back on the winning track.



# 11

#### Dave Hart, Jr.

ECU's Director of Athletics has gained national recognition for his innovative ideas in marketing and fund-raising.

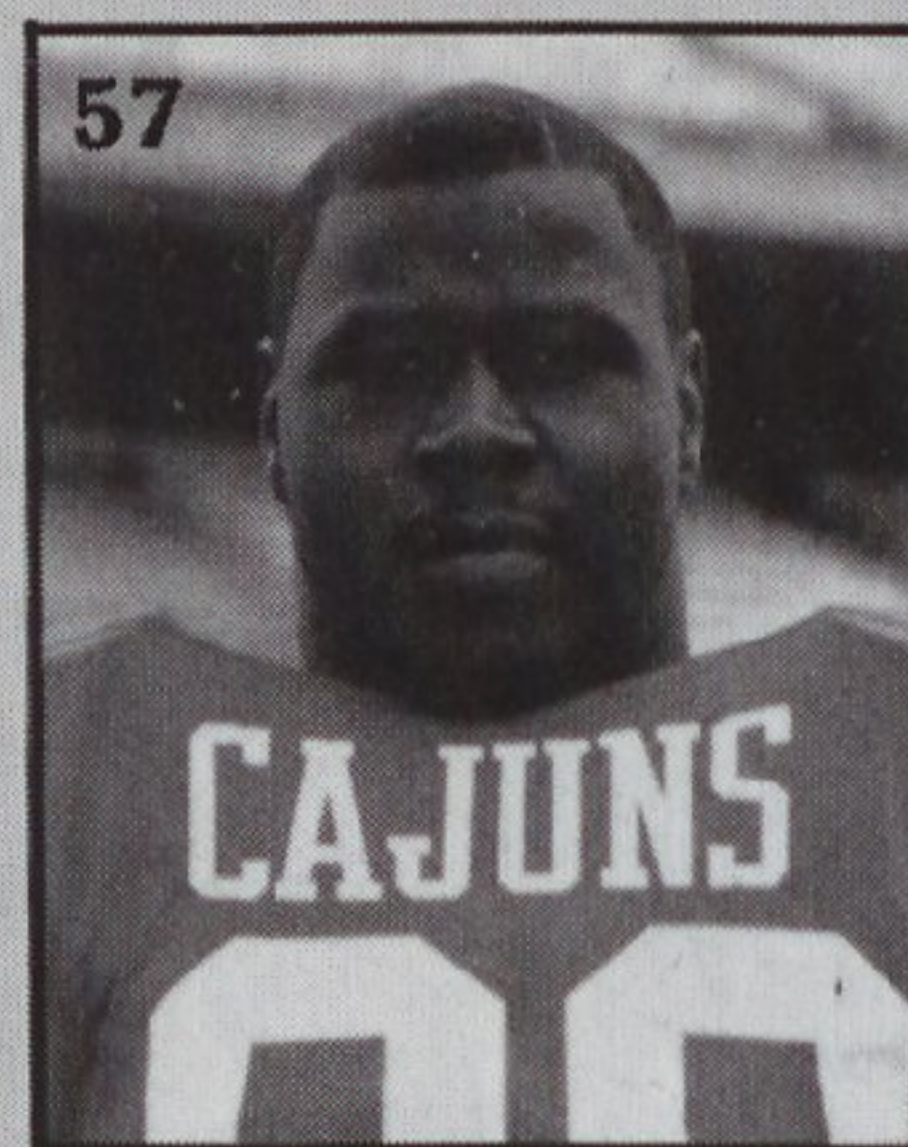

# 37

#### Noting The Pirates

ECU senior tailback Reggie McKinney is oh so close to 1,000 career rushing yards. See more facts & figures on page 37.

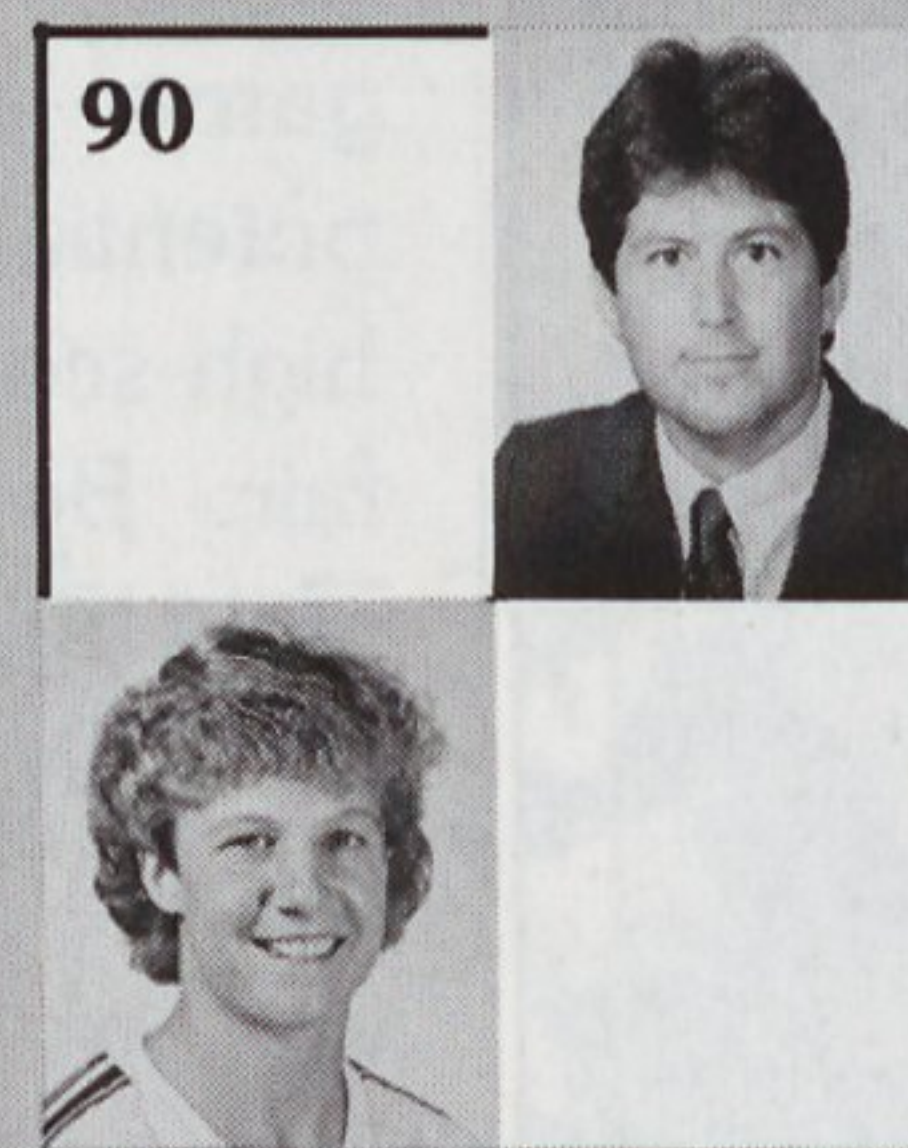

# 43

#### This Is ECU

From East Carolina Teachers College to East Carolina University, the Greenville school has grown by leaps and bounds.

# 57

#### Defense: Cajun Style

USL defensive lineman Mark Hall is making a big impression in Cajun Country.

# 90

#### Two Of A Kind

Charlie and Debbie Tate are Pirate faithful — for better or for worse.

**CREDITS:** Edited by: Dean Buchan of the ECU sports information office, with assistance from ECU Assistant Marketing Director John Althoff. **Advertising:** John Althoff. **Copy Assistants:** Tom Doyle, Carolyn Justice, Pam Forrest and Tina Allen of the ECU sports information office and Bill Shires of the ECU News Bureau. **Photography:** Elbert Kennard, ECU sports information, Harold Wise Photography, Cliff Hollis, Tommy Forrest, Tony Ruple of the ECU News Bureau, Neil Johnson, Katie Zernhelt, Greg Gibson (UPI), Linda Burns, and Athlon, Inc. **Printing:** Morgan Printers, Inc., Greenville, N.C.

# GAMEDAY:

## Pirates, unbeaten Ragin' Cajuns renew rivalry this afternoon

East Carolina, coming off a heart-breaking 45-42 loss last week to Southern Mississippi, faces a strong, undefeated Southwestern Louisiana team today at Ficklen Stadium.

Last week, the Pirates led Southern Miss 42-38 with just 1:32 remaining after reserve quarterback Charlie Libretto hit Al Whiting with a 20-yard touchdown strike in the endzone. The Pirates appeared to have their second win of the season in hand.

Southern Miss, however, had other thoughts.

On fourth and two from near midfield, Golden Eagle sophomore quarterback Brett Favre hit Eddie Ray Jackson for a nine-yard completion and a first down. One play later, Favre found receiver Alfred Williams open along the sideline for a critical 42-yard gain to the ECU five yard line.

USM reserve quarterback Ailrick Young, two plays later, hit Preston Hansford in the endzone for the game-winner.

A total of 1,130 yards total offense were produced by both teams in this wild contest, the most yardage ever in a game involving ECU.

"I'm proud of our players. They came back from a difficult situation," ECU head coach Art Baker said after the Pirates' third straight loss. "We made some mistakes on defense and they made some great plays.

"My job is to coach and not let the players' heads stay down. We'll have to play much better on both sides of the ball against a team like Southwestern Louisiana."

The unbeaten Ragin' Cajuns improved to 3-0 last week by whipping Rice of the Southwestern Conference, 41-17 in Lafayette, LA.

After trailing Rice 9-6 in the second quarter, USL broke the game open with 21 points in the final 6:26 of the quarter for a comfortable 30-9 halftime lead. The Cajuns held on in the second half for their fifth straight win (dating back to last season)

in front of 24,800 fans — the largest USL home crowd in four years.

If last week was any indication, today's game has the potential to be a high-scoring affair. Both ECU and USL employ the Run and Shoot offense and are averaging just under 28 and 33 points respectively per game.

The Cajun offense is directed

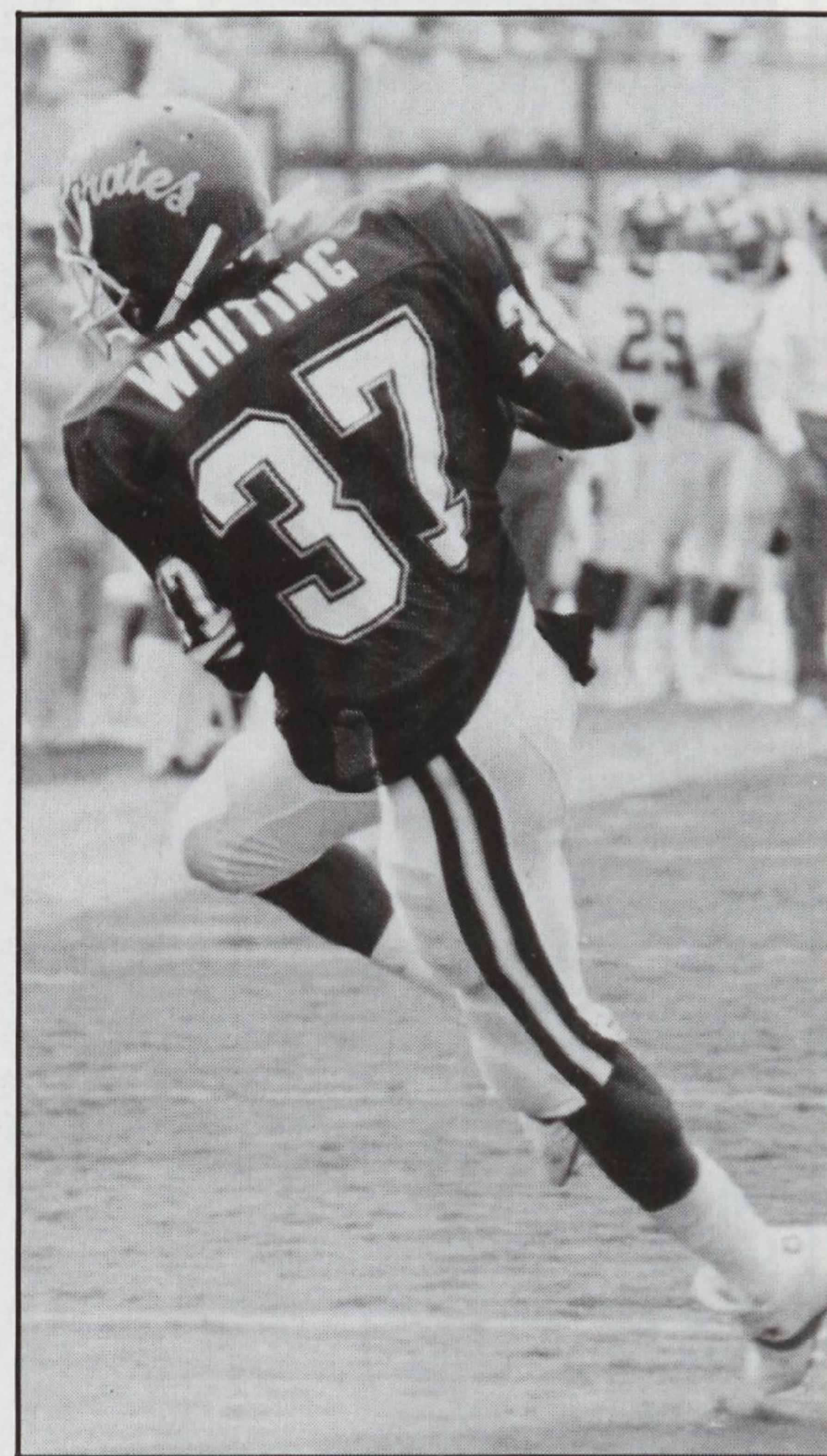

Whiting's TD put ECU ahead 42-38, with 1:32 remaining against USM last week.

Photo by Linda Burns.

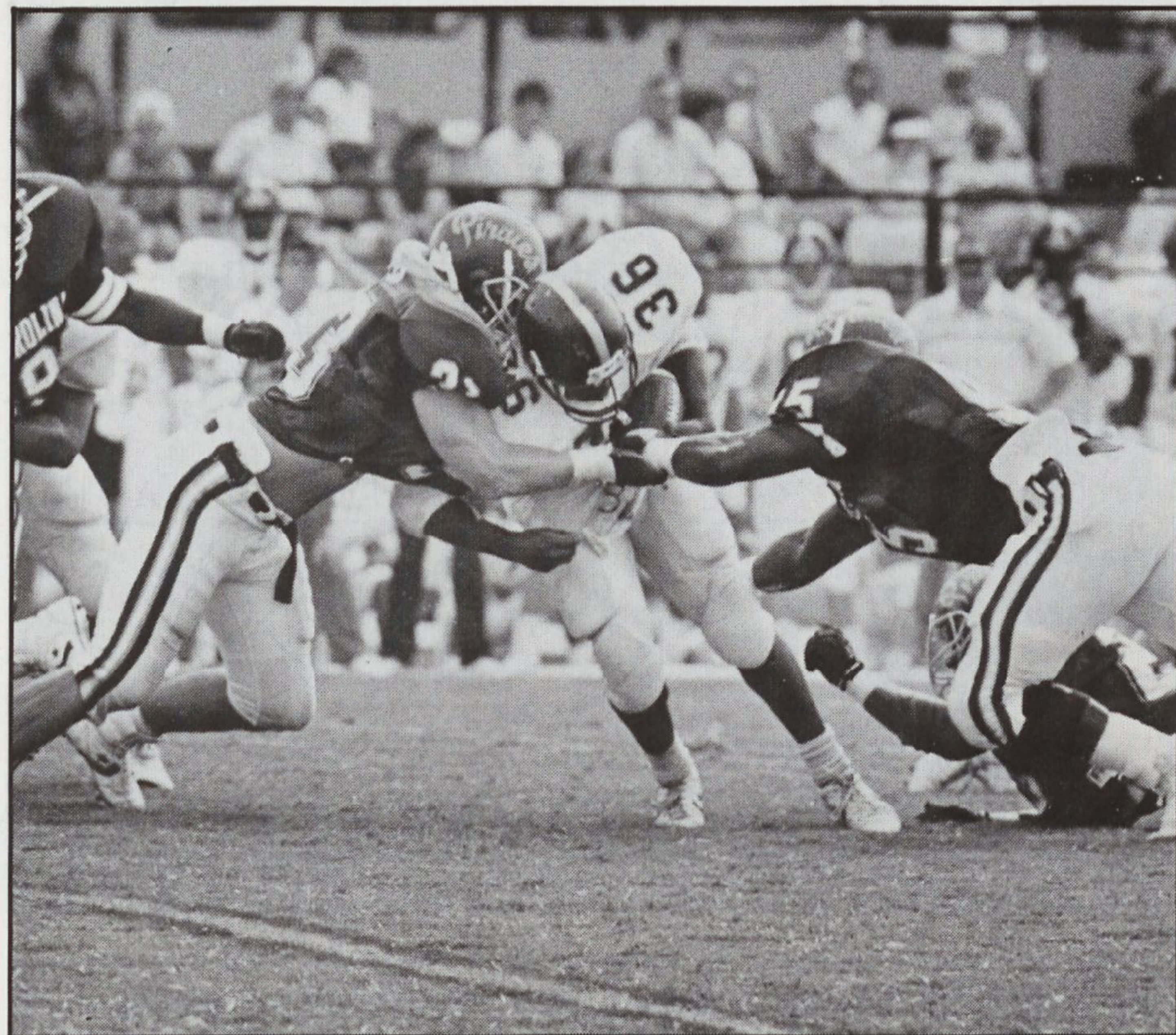

Glenn Willis (33) and Dale Pope converge on a USM runner. Photo by Elbert Kennard.

by versatile quarterback Brian Mitchell, who last week tied a school record by rushing for four touchdowns. In his last eight games, the sophomore signal caller has scored 15 TDs.

USL's strongpoint, however, may be on the defensive side of the ball, where 28 lettermen return from last year's 6-5 team. Three members of that defensive unit — linemen Chris Gannon and Mark Hall and safety Thomas King — are projected to be selected in the first four rounds of the NFL draft next year.

*The Sporting News* called Gannon the second-best defensive end in the country earlier this year, and Hall is a second team all-America pre-season selection.

Southwestern, under the direction of head coach Nelson Stokley, is off to its best start since 1982. The five-game win streak is the longest the school has enjoyed in 11 years.

"No doubt about it, Southwestern Louisiana is a very good football team," Baker said. "They may be the most

## GAMEDAY, continued

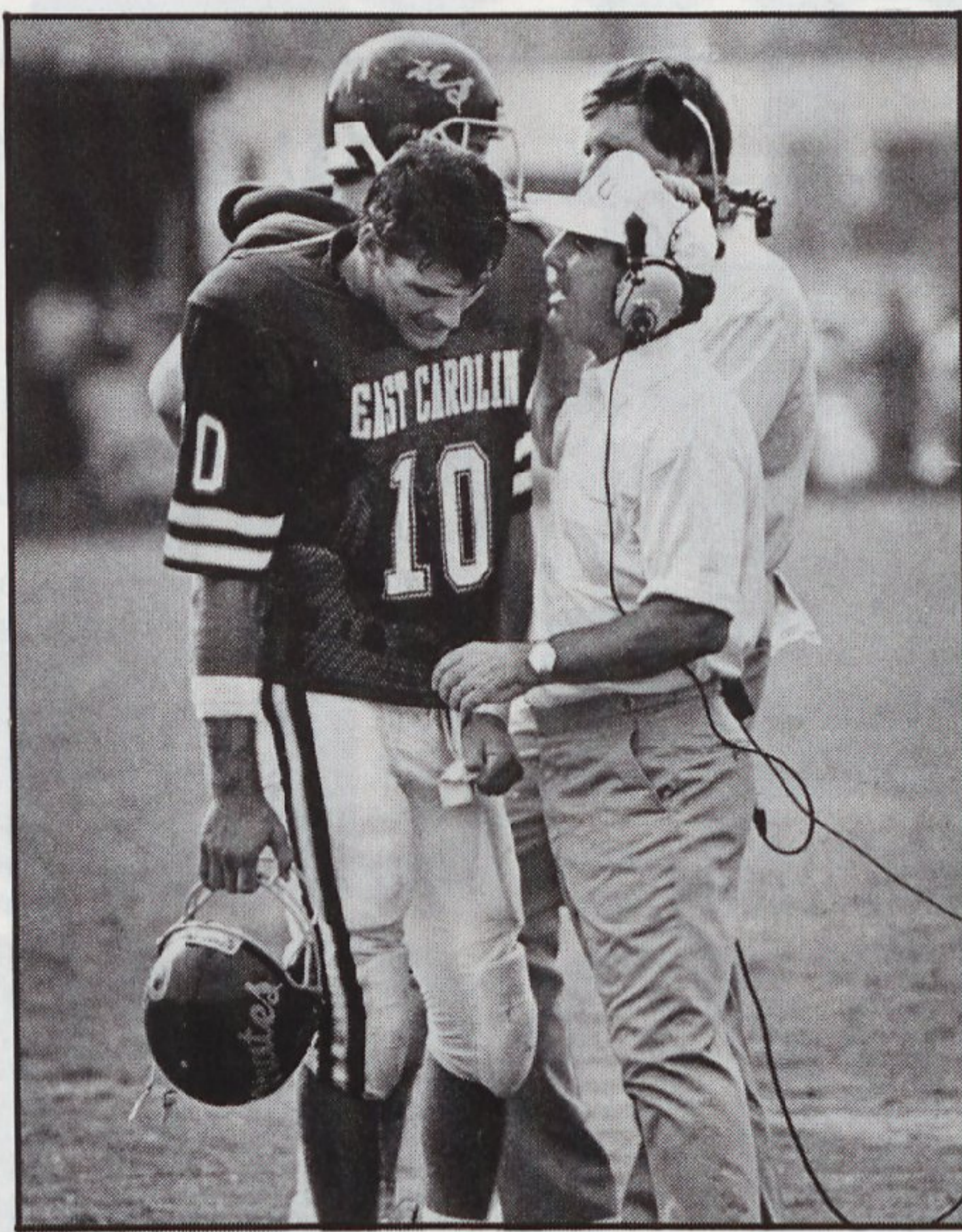

David Daniels (left), a true freshman from Greenville, rushed for 56 yards last week as Charlie Libretto (10) gets advice from Art Baker. Photos by Elbert Kennard.

underrated team on our schedule.

"Their offense can put the points on the board and their defense has really impressed us."

East Carolina, in the middle of a three-game homestand, looks to get back on the winning track today as it enters arguably the most difficult October schedule in the nation.

After today's game, the Pirates bump heads with four teams that played in bowl games last year. Next week, ECU

hosts 8th-ranked West Virginia for Homecoming. Later this month the Pirates must visit Florida State, then return home for consecutive games against Syracuse and Miami.

After making it through pre-season drills and the season opener against Tennessee Tech relatively unscathed, the Pirates now see their list of injuries growing. Senior fullback Tim James played just part of the first quarter against Southern Miss, before going out with a

bruised foot. Junior linebacker James Singletary has missed the last two games with a bruised thigh and senior tailback Reggie McKinney is nursing a sore wrist.

Also injured last week were cornerback Junior Robinson and linebacker Anthony Thompson. Jarrod Moody, who injured his thigh against Tennessee Tech, has played in all four ECU games, but has not yet reached full strength.

All injured players, however, are expected to play today against Southwestern Louisiana.

Southwestern Louisiana leads the series 5-3 dating back to 1977. The two teams met last in 1986 here at Ficklen Stadium, with USL overcoming a halftime deficit to win 21-10.

USL is the only unbeaten team remaining in the state of Louisiana after previously undefeated LSU lost at Ohio State last week. The Pirates hope to use the friendly confines of Ficklen Stadium to their advantage today as the Cajuns will be playing their first road game. USL finished 1-5 in six road games last year.

"We are in the position where every game from now on is key for us," Baker said. "But this game is very important. The last two weeks we have found ways to lose at the end of the game and now we must find a way to win."

### EAST CAROLINA

#### OFFENSE

|                        |    |                     |
|------------------------|----|---------------------|
| QB 10 Charlie Libretto | OR | 5 Travis Hunter     |
| FB 32 Tim James        |    | 31 David Daniels    |
| SB 20 Reggie McKinney  |    | 34 Denell Harper    |
| SB 1 Jarrod Moody      |    | 36 Willie Lewis     |
| WR 80 Walter Wilson    |    | 27 BoJack Davenport |
| WR 37 Al Whiting       |    | 4 Terry Bennett     |
| LT 52 Grant Lowe       |    | 70 Tod Creech       |
| LG 57 Billy Michel     |    | 66 Billy Maxwell    |
| C 62 Kyle Condrey      |    | 71 Chad Martin      |
| RG 64 Stewart Southall |    | 67 Wade Perry       |
| RT 51 Todd Drugac      |    | 77 Tim Orr          |
| TE 24 Matt McLaughlin  |    | 94 Charles Freeman  |

#### DEFENSE

|                         |    |                     |
|-------------------------|----|---------------------|
| DE 92 Ernie Logan       | OR | 59 Greg Gardill     |
| LT 88 Mike Applewhite   |    | 49 Adrian Barnhill  |
| RT 96 Shannon Boling    |    | 97 Rodney Glover    |
| DE 44 Robert Jones      |    | 94 Charles Freeman  |
| ILB 42 Anthony Thompson |    | 58 James Singletary |
| ILB 84 Joe Bright       |    | 33 Glenn Willis     |
| OLB 23 Brian McPhatter  |    | 48 Stephen Braddy   |
| ROV 46 Flint McCallum   |    | 28 Bryan Haywood    |
| CB 21 Junior Robinson   |    | 47 Richard Wright   |
| CB 30 Ricky Torain      |    | 14 Donald Porch     |
| S 11 Ed Brogdon         |    | 22 Roswell Streeter |

**SPECIALISTS** — **Kicker:** 41 Robb Imperato; **Punter:** 19 John Jett; **Holder:** 37 Al Whiting; **P. Ret.:** 21 Robinson; **Snapper:** 24 M. McLaughlin; **KO Ret.:** 21 Robinson, 21 McKinney.

### SOUTHWESTERN LOUISIANA

#### OFFENSE

|                         |    |                    |
|-------------------------|----|--------------------|
| SE 3 Willie Culpepper   | OR | 4 Derick Johnson   |
| LT 69 LaQuincy Phillips |    | 78 John Clayton    |
| LG 71 Roderick Tripp    |    | 64 Pat Collins     |
| C 62 Troy Wingerter     |    | 60 Kevin Bowen     |
| RG 53 Chip Morgan       |    | 79 Keith Zimmerman |
| RT 66 Paul Norton       |    | 75 Jay Casey       |
| TE 88 Melvin Barber     |    | 84 Robert Arvie    |
| FL 82 Quent McCollum    |    | 83 Corey Williams  |
| QB 1 Brian Mitchell     |    | 10 Richard Pannell |
| FB 33 Steve McKinney    |    | 34 Felton Parquet  |
| RB 31 P.D. Broussard    |    | 32 Theron Harrison |
| RB 35 Geoff LeJeune     |    | 25 John Howard     |

#### DEFENSE

|                       |    |                      |
|-----------------------|----|----------------------|
| BAN 80 Clifford Champ | OR | 17 Greg Eagles       |
| DT 99 Mark Hall       |    | 98 Dwayne Schroeder  |
| NG 90 Robert Johnson  |    | 65 Blake Meischen    |
| DE 91 Chris Gannon    |    | 86 Pat Decuir        |
| DE 85 Mike Book       |    | 96 Dexter Gatewood   |
| RAG 15 Danny Henry    |    | 19 Dwayne Fontenette |
| LB 36 Theron Harrison |    | 47 Charles Levert    |
| LB 50 Randy Guidry    |    | 58 Rudolph Pennimon  |
| LC 44 Patrick Taylor  |    | 9 Todd Scott         |
| S 16 Thomas King      |    | 46 Keith Annulis     |
| RC 22 Dwight Willis   |    | 37 Donald Collins    |

**SPECIALISTS** — **Punter:** 11 L. Luquette; **Kickoffs:** 6 C. Rybolt; **Kicker:** 2 M. Lemoine; **Snapper:** 65 B. Meischen; **Holder:** 11 Luquette; **KO Ret.:** 3 Culpepper; **Punt Ret.:** 9 Todd Scott, 31 Broussard.

# Statistics

## EAST CAROLINA

**Record: 1-3**

(Thru Sept. 30)

|         |       |                      |
|---------|-------|----------------------|
| hW      | 52-13 | TENNESSEE TECH       |
| aL      | 16-27 | at Virginia Tech     |
| aL      | 0-17  | at South Carolina    |
| hL      | 42-45 | SOUTHERN MISSISSIPPI |
| Oct. 1  |       | SW LOUISIANA         |
| Oct. 8  |       | WEST VIRGINIA        |
| Oct. 15 |       | at Florida State     |
| Oct. 22 |       | SYRACUSE             |
| Oct. 29 |       | MIAMI                |
| Nov. 5  |       | at Temple            |
| Nov. 19 |       | at Cincinnati        |

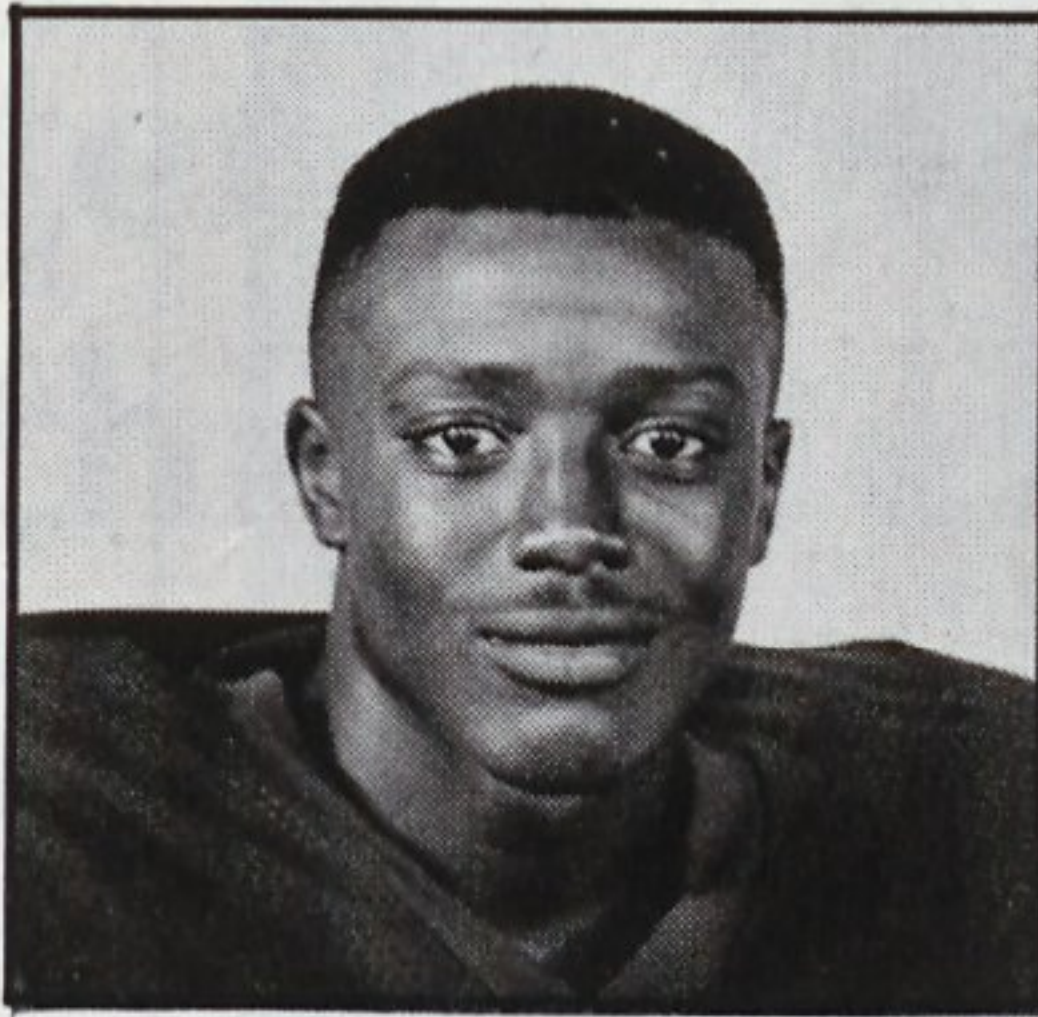

**Junior Robinson averages 29.6 yards per kickoff return.**

### SCORE BY QUARTERS

|               |    |    |    |    |   |     |
|---------------|----|----|----|----|---|-----|
| East Carolina | 24 | 31 | 24 | 31 | — | 110 |
| Opponents     | 14 | 26 | 23 | 39 | — | 102 |

### TEAM STATISTICS

|  | ECU          | OPP          |
|--|--------------|--------------|
| First Downs (Rush/Pass/Penalty)            | 96 (59/30/7) | 80 (39/37/4) |
| Rushing Attempts                           | 186          | 173          |
| NET RUSHING YARDAGE                        | 998          | 727          |
| Yards Per Rush                             | 5.4          | 4.2          |
| Passes Attempted                           | 85           | 88           |
| Passes Completed                           | 44           | 55           |
| Passes Had Intercepted                     | 8            | 2            |
| Pass Completion Percentage                 | .518         | .625         |
| NET YARDS PASSING                          | 689          | 860          |
| TOTAL NET YARDS                            | 1687         | 1587         |
| Yards Gained Per Game                      | 421.8        | 396.8        |
| Kickoff Returns/Kickoff Return Yards       | 22/555       | 20/275       |
| Punt Returns/Punt Return Yards             | 6/6          | 3/26         |
| Intercept. Returns/Intercept. Return Yards | 2/10         | 8/79         |
| Punts/Total Punt Yardage                   | 11/432       | 18/629       |
| Average Yards Per Punt                     | 39.3         | 34.9         |
| Fumbles/Fumbles Lost                       | 12/1         | 11/6         |
| Penalties/Yards Penalized                  | 23/180       | 29/242       |
| Time of Possession                         | 2:06:48      | 1:53:12      |

### INDIVIDUAL STATISTICS

| Rushing         | G/GS | Att. | Gain | Loss | Net | Yds/Att. | Yds/Game | TD | TD/Game |
|-----------------|------|------|------|------|-----|----------|----------|----|---------|
| T. James, fb    | 4/4  | 42   | 213  | 7    | 206 | 4.9      | 51.5     | 0  | .0      |
| R. McKinney, rb | 4/4  | 33   | 212  | 9    | 203 | 6.2      | 50.8     | 1  | .3      |
| J. Moody, tb    | 4/3  | 9    | 103  | 1    | 102 | 11.3     | 25.5     | 2  | .5      |
| T. Hunter, qb   | 4/4  | 32   | 169  | 74   | 95  | 3.0      | 23.8     | 0  | .0      |
| D. Bynum, rb    | 3/0  | 5    | 88   | 0    | 88  | 17.6     | 29.3     | 0  | .0      |

| Passing         | G/GS | Att. | Cmp. | Pct. | Int. | Pct. | Yds. | TDs | LP |
|-----------------|------|------|------|------|------|------|------|-----|----|
| C. Libretto, qb | 4/0  | 35   | 20   | .571 | 3    | .090 | 360  | 4   | 84 |
| T. Hunter, qb   | 4/4  | 50   | 24   | .480 | 5    | .100 | 329  | 4   | 40 |

| Total Offense   | Att. | Rushing Yards |     |      | Passing Yards |      |      | Y/G   | TDs |
|-----------------|------|---------------|-----|------|---------------|------|------|-------|-----|
|                 |      | Gain          | Net | Att. | Cmp.          | Yds. | Yds. |       |     |
| C. Libretto, qb | 14   | 84            | 73  | 35   | 20            | 360  | 433  | 108.3 | 6   |
| T. Hunter, qb   | 32   | 169           | 95  | 50   | 24            | 329  | 424  | 106.0 | 4   |
| T. James, fb    | 42   | 213           | 206 | 0    | 0             | 0    | 206  | 51.5  | 0   |
| R. McKinney, rb | 33   | 212           | 203 | 0    | 0             | 0    | 203  | 50.8  | 1   |

| Kickoff Returns | G | Ret. | Yds. | Yds/Ret. | Yds/Game | Ret/Game | TDs | Long Ret. |
|-----------------|---|------|------|----------|----------|----------|-----|-----------|
| R. McKinney, rb | 4 | 11   | 285  | 25.9     | 71.3     | 2.8      | 0   | 55        |
| J. Robinson, db | 4 | 7    | 207  | 29.6     | 51.8     | 1.8      | 1   | 98        |

## SW LOUISIANA

**Record: 3-0**

(Thru Sept. 30)

|         |       |                      |
|---------|-------|----------------------|
| hW      | 24-9  | CAL STATE FULLERTON  |
| hW      | 33-8  | SAM HOUSTON STATE    |
| hW      | 41-16 | RICE                 |
| Oct. 1  |       | at East Carolina     |
| Oct. 8  |       | at Louisiana Tech    |
| Oct. 15 |       | NORTHERN ILLINOIS    |
| Oct. 22 |       | SOUTHERN MISSISSIPPI |
| Oct. 29 |       | at Tulane            |
| Nov. 5  |       | at Memphis State     |
| Nov. 12 |       | at Alabama           |
| Nov. 19 |       | ARKANSAS STATE       |

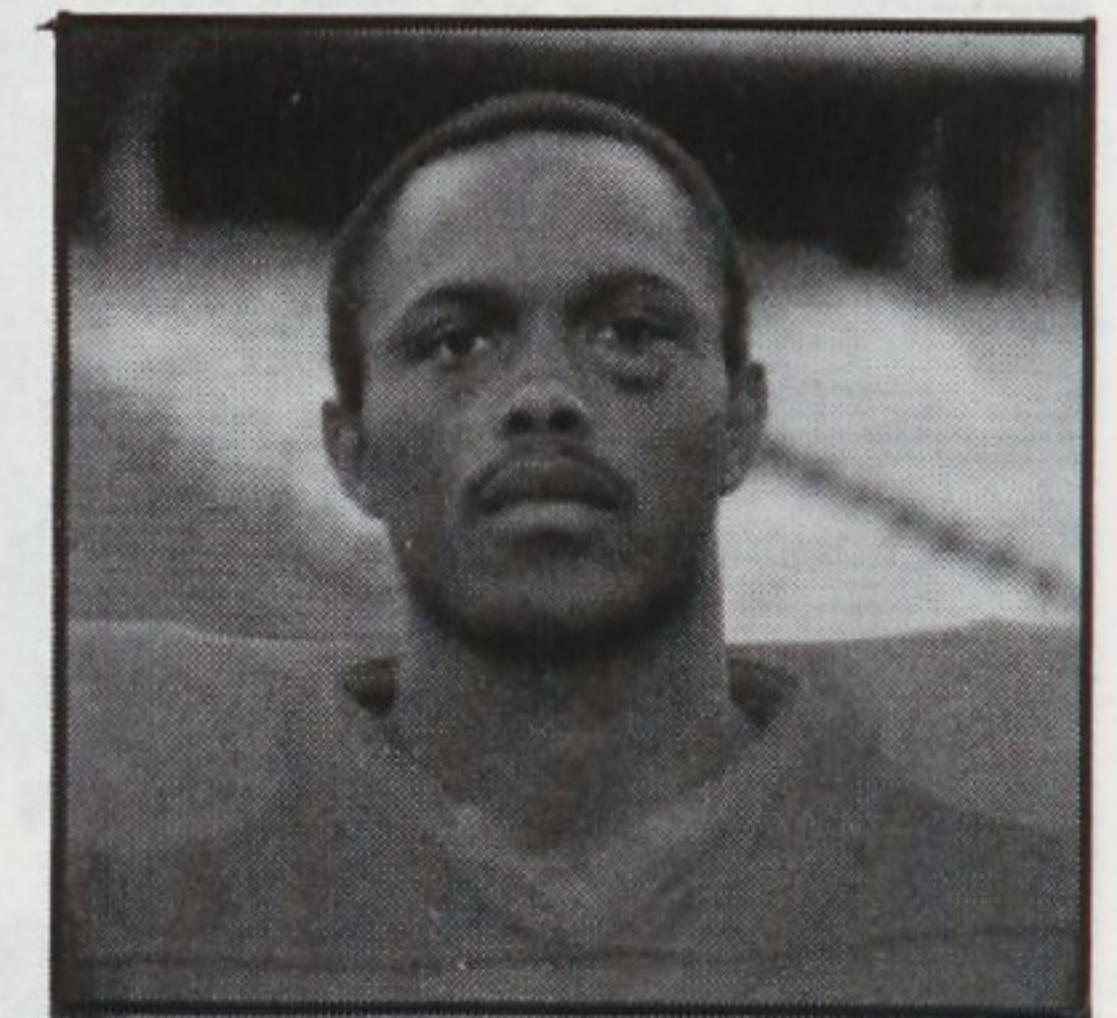

**Brian Mitchell leads USL in rushing, passing and scoring.**

### SCORE BY QUARTERS

|                        |    |    |    |    |   |    |
|------------------------|----|----|----|----|---|----|
| Southwestern Louisiana | 23 | 38 | 24 | 13 | — | 98 |
| Opponents              | 12 | 6  | 15 | 0  | — | 33 |

### TEAM STATISTICS

|                            | USL     | OPP     |
|----------------------------|---------|---------|
| FIRST DOWNS — Total        | 53      | 48      |
| Rushing                    | 27      | 19      |
| Passing                    | 19      | 20      |
| Penalty                    | 7       | 9       |
| TOTAL OFFENSE — Avg./Game  | 298.7   | 265.3   |
| Total Plays                | 203     | 210     |
| Net Yards                  | 896     | 796     |
| Avg./Play                  | 4.4     | 3.8     |
| RUSHING — Avg./Game        | 169.7   | 117.3   |
| Attempts                   | 141     | 120     |
| Net Yards                  | 509     | 352     |
| Avg./Att.                  | 3.6     | 2.9     |
| PASSING — Avg./Game        | 129.0   | 144.0   |
| Att.-Com.-Int.             | 62-28-1 | 90-42-3 |
| Net Yards                  | 387     | 444     |
| PUNTING — Avg./Att.        | 35.6    | 35.4    |
| Punts                      | 16      | 18      |
| Yards                      | 569     | 638     |
| THIRD DOWNS — Made-Att.    | 18-43   | 12-47   |
| Percentage                 | .419    | .255    |
| FOURTH DOWNS — Made-Att.   | 2-4     | 2-6     |
| Percentage                 | .500    | .333    |
| FUMBLES — No.-Lost         | 8-4     | 14-8    |
| PENALTIES — No.-Yards      | 31-272  | 29-293  |
| TIME OF POSSESSION — Total | 85:22   | 94:38   |
| Avg./Game                  | 28:27   | 31:33   |
| SCORING — Avg./Game        | 32.7    | 11.0    |
| Total Points               | 98      | 33      |

### INDIVIDUAL STATISTICS

| Rushing        | G | Att | +   | -  | Net | Avg. | TD | Lg | YPG  |
|----------------|---|-----|-----|----|-----|------|----|----|------|
| Brian Mitchell | 3 | 49  | 225 | 45 | 180 | 3.7  | 7  | 25 | 60.0 |
| P.D. Broussard | 3 | 25  | 111 | 17 | 94  | 3.8  | 1  | 15 | 31.3 |
| Steve McKinney | 3 | 27  | 80  | 0  | 80  | 3.0  | 1  | 11 | 26.7 |

| Passing        | G | Att | Cmp | Int | Pct. | Yds | TD | Lg | Rat'g |
|----------------|---|-----|-----|-----|------|-----|----|----|-------|
| Brian Mitchell | 3 | 56  | 28  | 0   | .500 | 387 | 2  | 60 | 119.8 |

| Receiving        | G | No | Yds | Avg. | TD | Lg | RPG |
|------------------|---|----|-----|------|----|----|-----|
| Willie Culpepper | 3 | 7  | 157 | 22.4 | 1  | 60 | 2.3 |
| Geoff LeJeune    | 3 | 5  | 46  | 9.2  | 1  | 18 | 1.7 |

| Scoring        | G | TDR | TDP | TDM | 2Pt-A | XP-A  | FG-A | Pts | PPG  |
|----------------|---|-----|-----|-----|-------|-------|------|-----|------|
| Brian Mitchell | 3 | 7   | 0   | 0   | 0-0   | 0-0   | 0-0  | 42  | 14.0 |
| Mike Lemoine   | 3 | 0   | 0   | 0   | 0-0   | 11-13 | 3-3  | 20  | 6.7  |
| Charles Levert | 2 | 0   | 0   | 1   | 0-0   | 0-0   | 0-0  | 6   | 3.0  |

# THE HOME TEAM SUPPORTS THE LOCAL TEAM.



First Union Mortgage, one of the largest mortgage banking firms in the nation, does a great part of our business right where we grew up... eastern North Carolina.

Our business originated in Raleigh and ever since, we've been the home team for residential, construction and income-property financing throughout North

Carolina and across the nation. So when you're looking for mortgage financing, get the home team advantage with First Union Mortgage.

*Asheville • Charlotte • Durham •  
Fayetteville • Goldsboro • Greensboro •  
Greenville • Jacksonville • New Bern •  
Raleigh • Wilmington • Winston-Salem*

**FIRST  
UNION**

**First Union  
Mortgage Corporation**



# 1st &



# 12

**WCTI**

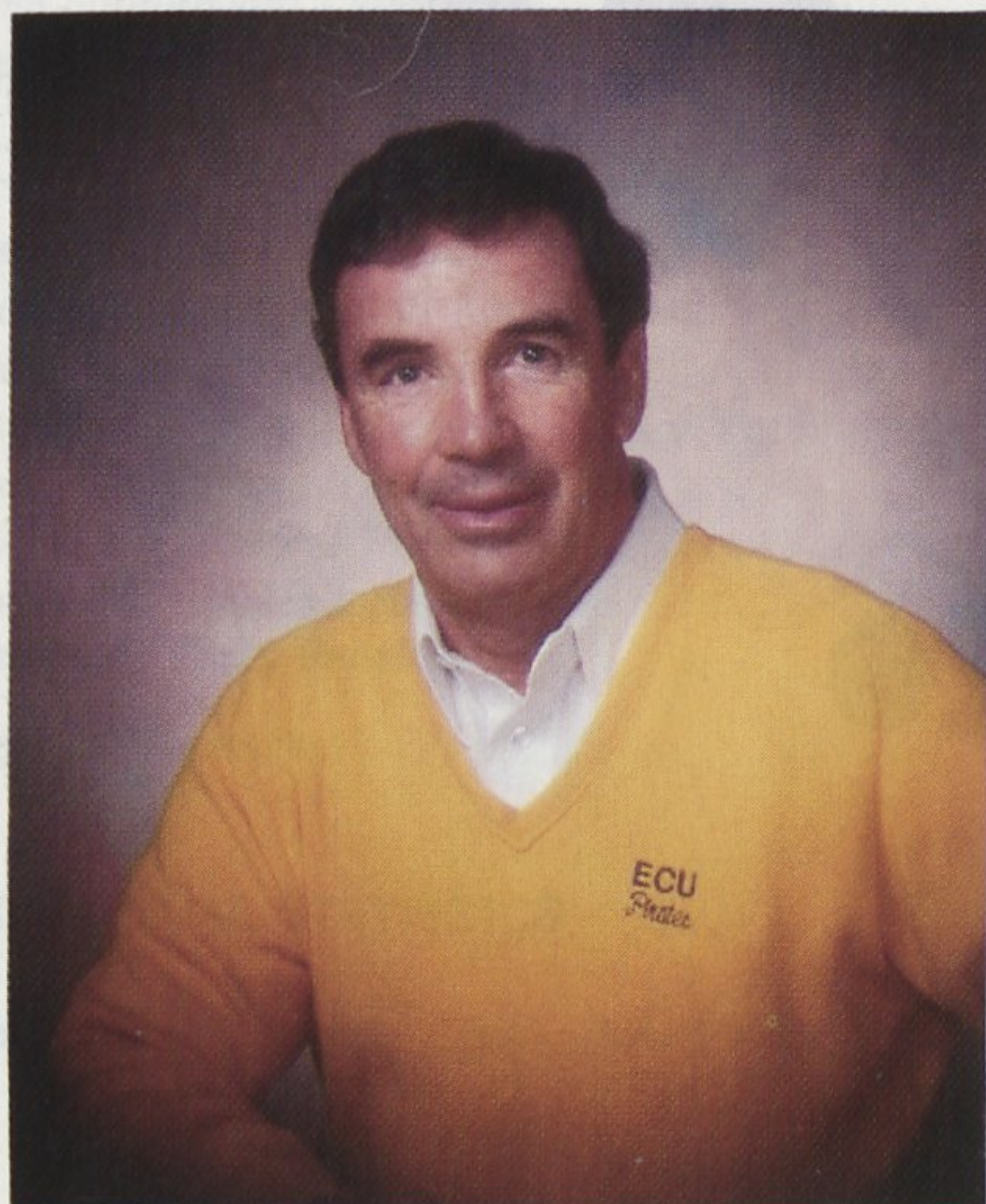

**ART BAKER**  
ECU HEAD FOOTBALL COACH

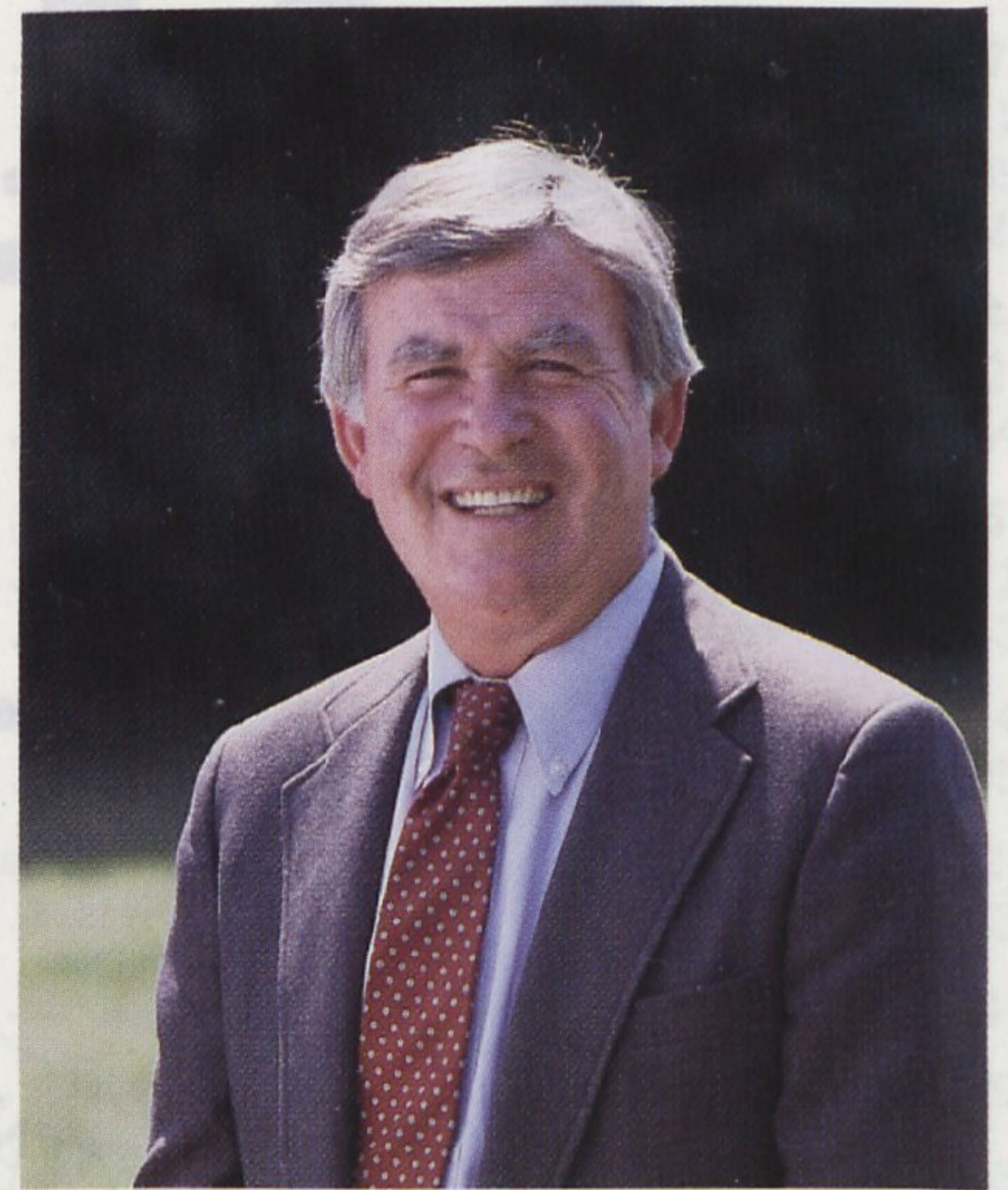

**LEE MOORE**  
WCTI-TV 12 SPORTSCASTER

# THE ART BAKER SHOW

Wilmington  
WWAY-TV

Sunday  
Noon

New Bern  
WCTI-TV

Sunday  
12:30p.m.

# WCTI 12

**THE NEWS LEADER**

# Chancellor Dr. Richard Eakin

Dr. Richard R. Eakin became ECU's ninth chief executive officer on March 1, 1987, succeeding the retiring Chancellor John M. Howell.

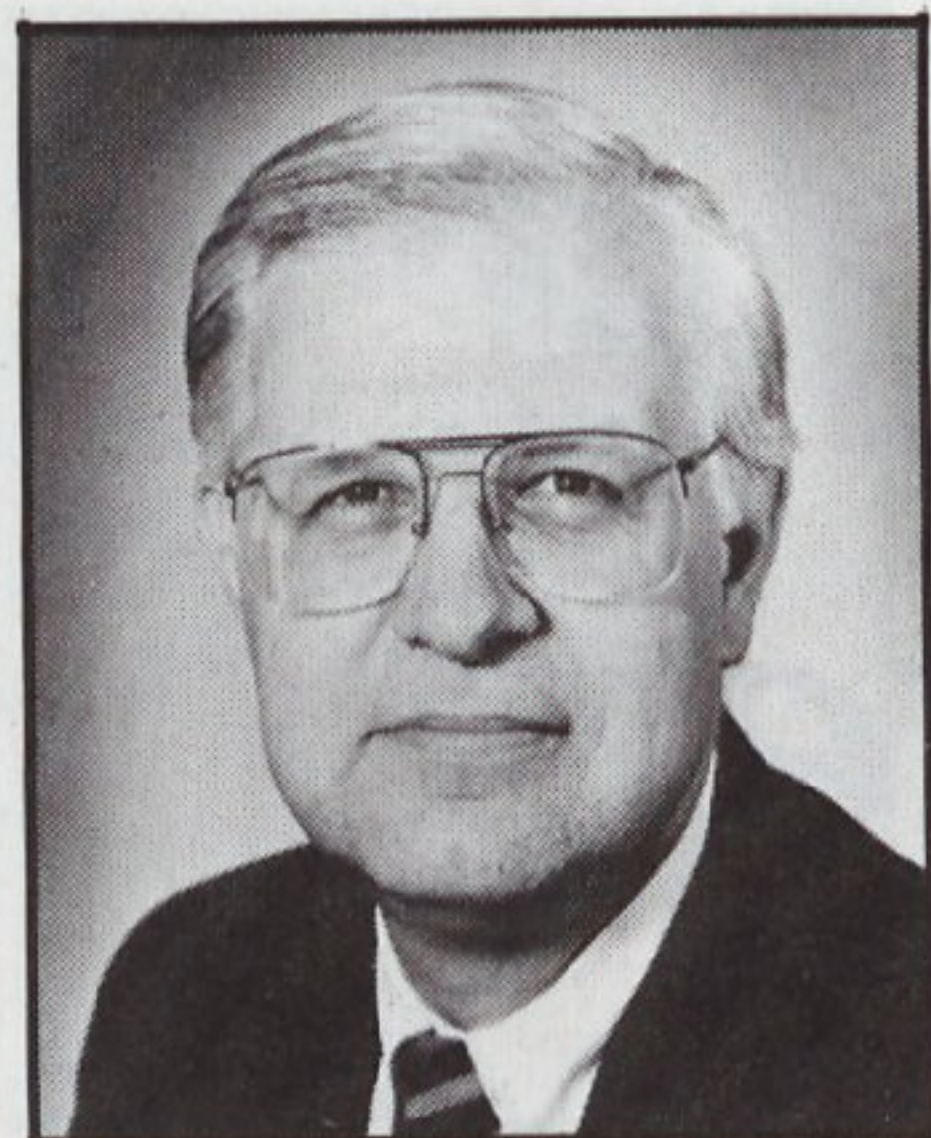

**EAKIN**

Eakin, a New Castle, Pennsylvania, native, was previously vice president for planning and budgeting at Bowling Green State University, Ohio. He had been at Bowling Green since 1964, first as an assistant, then associate, professor of mathematics and statistics, before serving in a succession of administrative positions. He became a Bowling Green vice president in 1983.

Joining Eakin in Greenville is his wife, the former Jo Ann McGeehan. The couple are the parents of two children, Matthew, 22, and Maridy, 20.

The new chancellor is an alumnus of Geneva College, where he received his BA degree in mathematics and physics "summa cum laude" in 1960. He held three four-year scholarships at Geneva, including a Wolves Club academic scholarship and a basketball scholarship. He received M.A. and Ph.D. degrees in mathematics from Washington State.

Dr. Eakin has participated in the Institute for Educational Management at

Harvard University and in an institute for student personnel officers sponsored by the American Council on Education. He has delivered papers at major national gatherings of education administrators and served on various committees for the Ohio Board of Regents.

His community service has included a term as chairman of the board of directors and vice president for administration and finance for the National Hemophilia Foundation. In

**Chancellor Eakin is a 1960 graduate of Geneva College, earning his BA degree in mathematics and physics, graduating "summa cum laude."**

addition, he has been active in the Presbyterian Church as a deacon and elder and is a former chairman of the Wood County, Ohio Community Mental Health Board.

Eakin's appointment to the ECU chancellorship was the culmination of a nationwide search conducted by a committee of trustees, faculty and student leaders, and recommendation by UNC system President C.D. Spangler, Jr. A total of 125 candidates were considered for the position.

## Board of Trustees

Sandra P. Babb  
 William E. Dansey, Jr.  
 Max R. Joyner, Sr.  
 James H. Maynard  
 William R. Roberson, III  
 J. Craig Souza  
 Samuel J. Wornom, III  
 Thomas A. Bennett  
 Dr. Roy D. Flood  
 L. Vincent Lowe, Jr.  
 D. Wayne Peterson  
 W. Howard Rooks  
 Larry Murphy (SGA President)

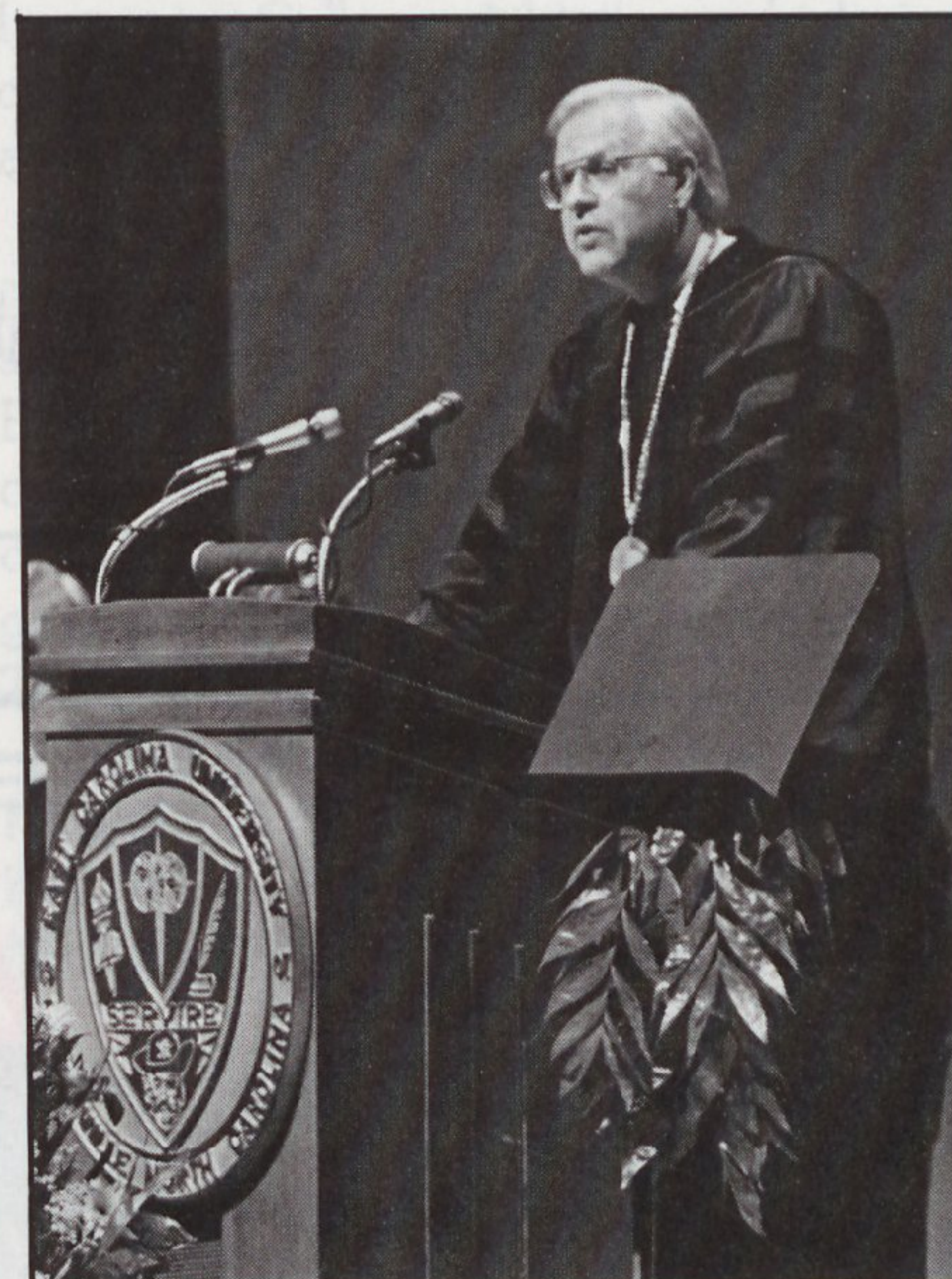

**Eakin became ECU's ninth chief executive officer on March 1, 1987.**

## ECU Vice-Chancellors

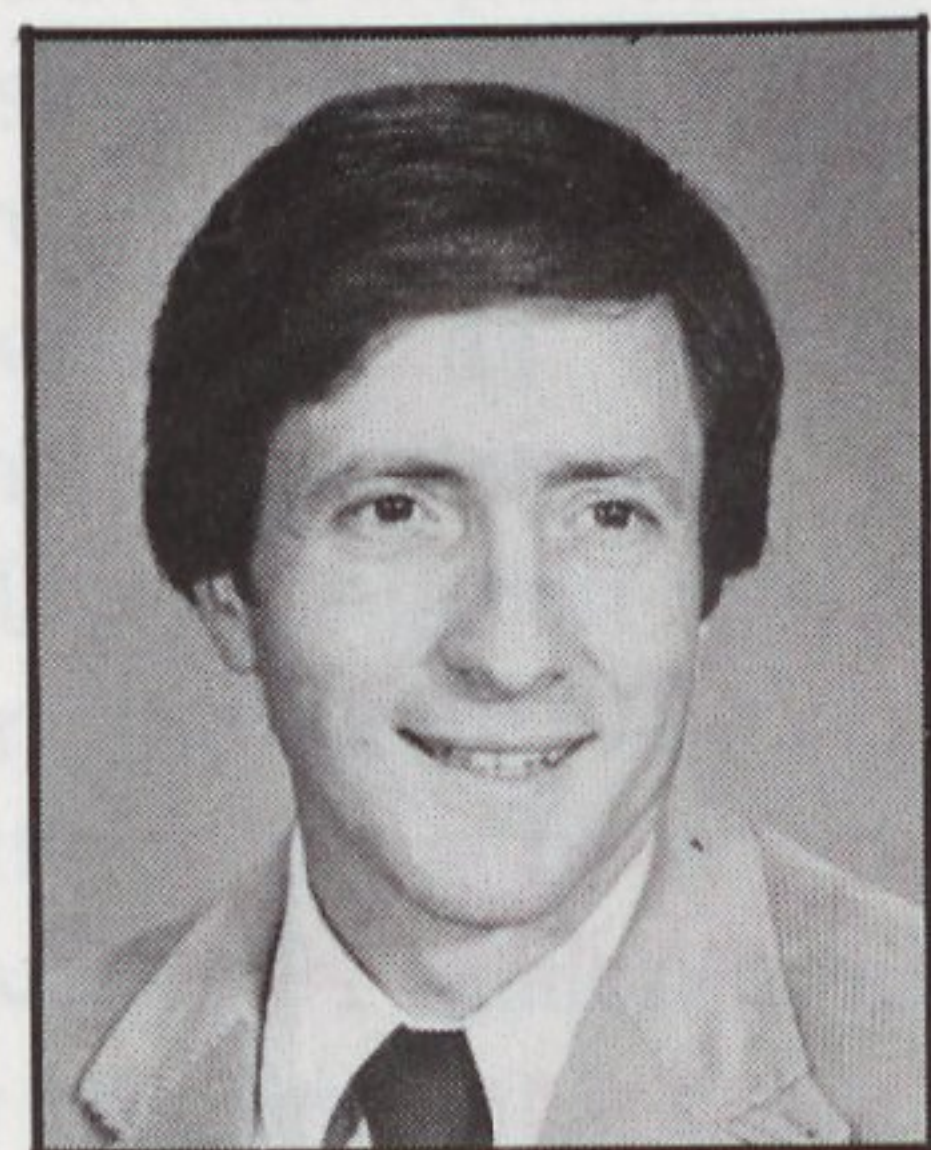

**Dr. William A. Bloodworth**  
Academic Affairs (Interim)

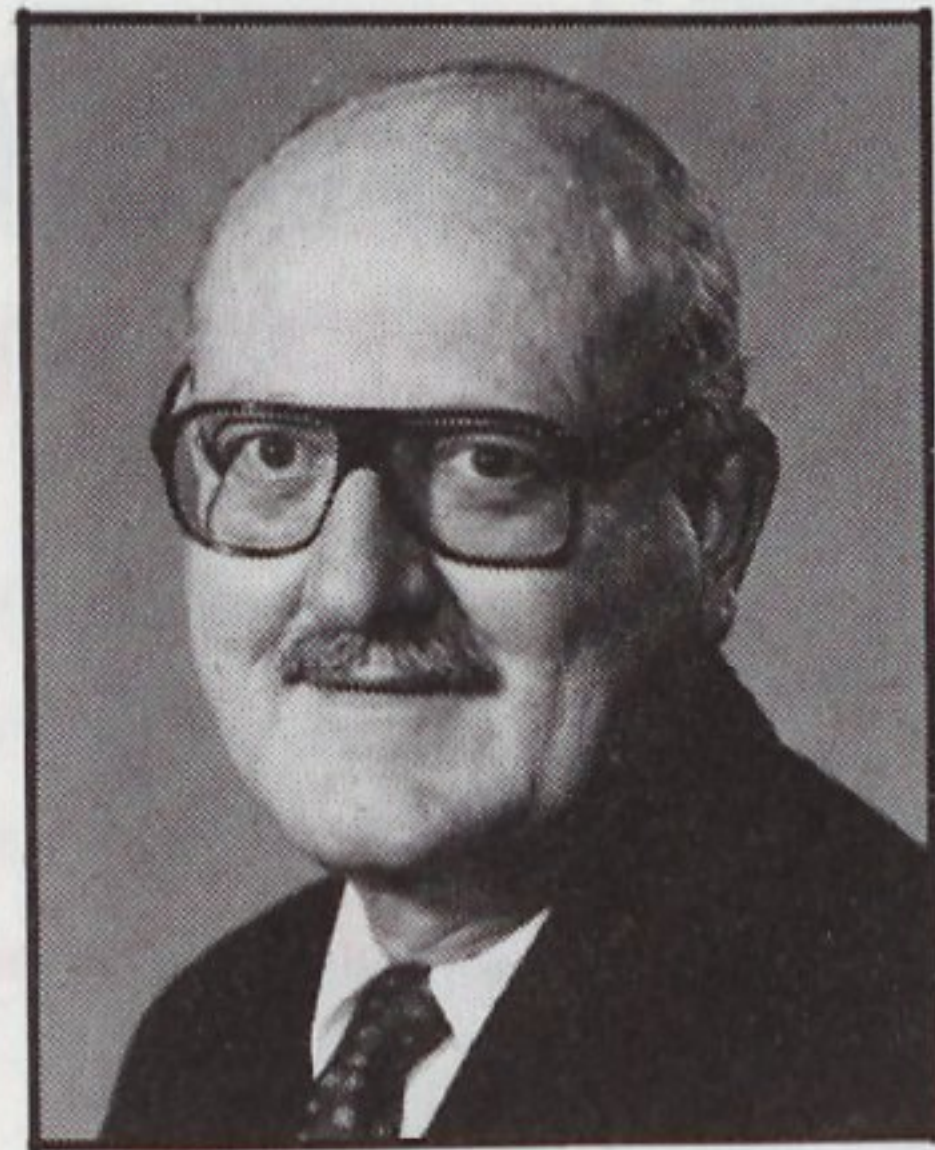

**Dr. William Laupus**  
Health Sciences

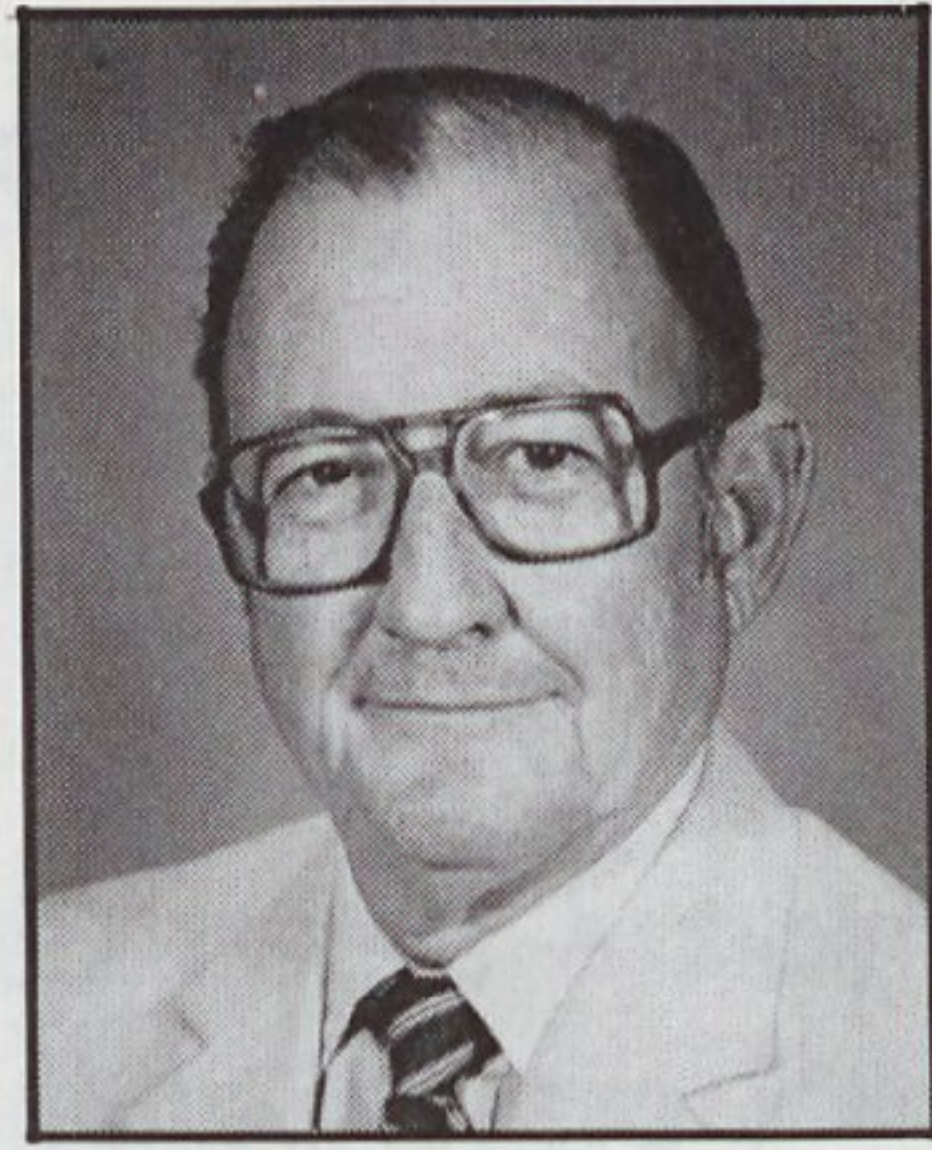

**C. G. Moore**  
Business Affairs

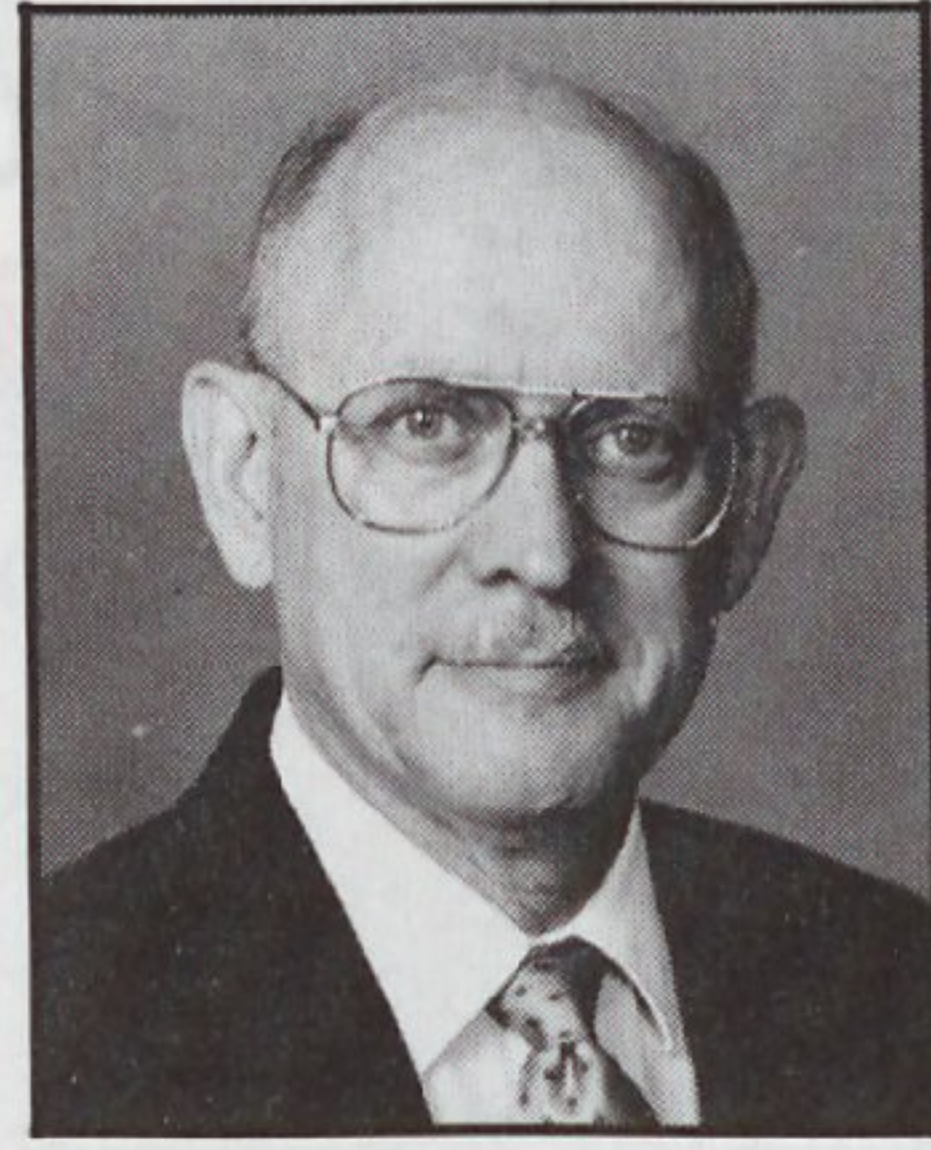

**Dr. Alfred Matthews**  
Student Life

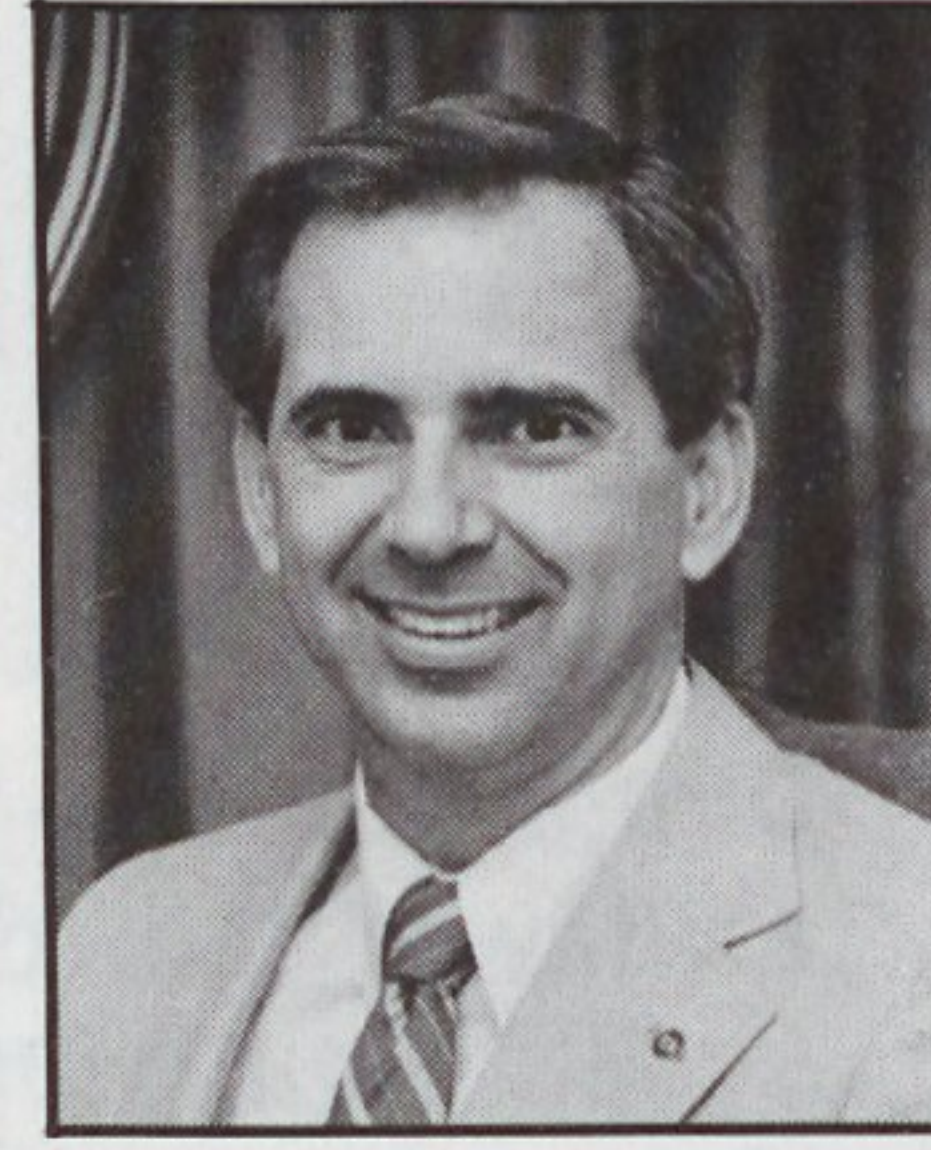

**James Lanier, Jr.**  
Institutional Advancement



# greenville travel center

- Business
- Cruises
- Hotels — Tours
- Amtrak

*"a professional full service  
travel agency"*

**MARY WESLEY HARVEY**  
President

- Vacation
- Car Rentals
- Airlines
- Passport Pictures

**756-1521**

200 Arlington Blvd., Suite M — GREENVILLE, N.C.

500  
W. Greenville Blvd.  
(919) 355-2172

## Acheson's FAMILY BUFFET

featuring -  
Help yourself  
home cooking

LUNCH  
**\$3<sup>99</sup>**

ALL DAY  
SUNDAY  
**\$4<sup>99</sup>**

DINNER  
**\$4<sup>99</sup>**

Kids . . . 8 Years And Under \$1.99 • 3 Years And Under Eat FREE!

**Get Your Tailgate Picnic At Acheson's**

*One Low Price Does It All!*

Lunch 11 a.m. - 3:30 p.m.  
Dinner 4 p.m. - 8:30 p.m.  
Friday & Saturday nights  
open till 9:00 p.m.

Vegetables • Entrees • Drinks  
Dessert • Salad Bar  
• Potato Bar

**BEST  
FRIED CHICKEN  
IN TOWN!**

Pirate Football and Acheson's . . . Your Saturday Combination

# Director of Athletics Dave Hart, Jr.

**D**irector of Athletics:

Administrator, coach, community leader, family man. Energetic, enthusiastic, compassionate, vibrant, innovative, personable.

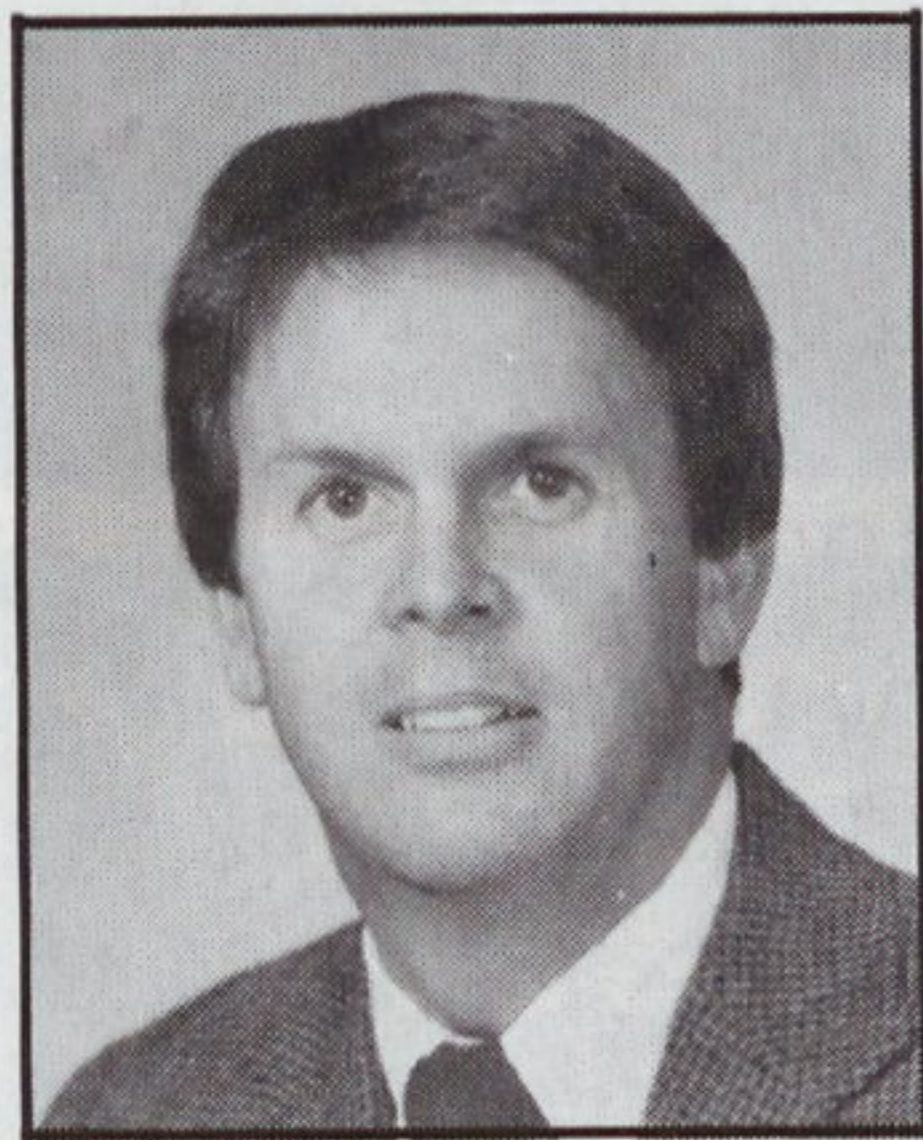

**HART**

All apply to Dave Hart before and since his arrival at East Carolina.

Hart became only the fifth athletic director to serve East Carolina on Dec. 21, 1987. He followed Dr. Ken Karr, who resigned after leading the Pirate athletic program since 1980.

Hart first joined the ECU athletic department in 1983 as an assistant athletic director for marketing. It was the first time that ECU had ever employed a full-time staff member for marketing, and it immediately brought dividends.

ECU's marketing program gained national attention for the rapid growth in crowd participation through tailgating and other promotional efforts. Hart was also responsible for implementing the "Great Pirate Purple-Gold Pigskin Pig-Out Party," which is a weekend extravaganza surrounding the spring football game.

Additionally, attendance at home football games increased greatly as evidenced by the fact that nine of the top 12 crowds in Ficklen Stadium history have entered the turnstiles since the 1983 season. Promotional ventures such as the "Ain't It Great To Tailgate" idea have added to the atmosphere at Pirate home games.

Hart was named associate director of athletics for external relations and executive director of the Pirate Club in 1985. His expanded duties included the raising of funds for athletic scholarships through the Pirate Club, as well as overseeing all external areas of the athletic department.

During his first two years in that position, the Pirate Club experienced record-setting growth as it surpassed the coveted \$1 million mark in contributions for the first time ever. The 1987 campaign saw another record performance under his direction as the Club exceeded

the \$1.2 million level.

Hart has become a popular speaker at the national level and has authored articles for a number of national publications in the areas of marketing, promotions and fund-raising. He has made numerous speaking presentations at NCAA conventions and seminars, and during the past four NACDA (National

---

**"Dave has an exceptional understanding of all aspects of athletic administration ... and possesses the leadership qualities necessary to continue to develop our athletic program and move it to new levels of achievement."**

---

—ECU Chancellor Dr. Richard Eakin

Association of Collegiate Directors of Athletics) conventions, has served as an instructor at the Management Institute.

Upon the announcement of his new appointment as athletic director, ECU Chancellor Richard Eakin made these remarks in introducing Hart.

"Dave has served the University with

distinction since April 1983," Dr. Eakin said. "He has successfully led private fund-raising efforts to record levels with gift income in excess of \$1 million and donor participation exceeding 4,300.

"Dave has an exceptional understanding of all aspects of athletic administration, has a strong commitment to excellence and integrity throughout the men's and women's programs, and possesses, in my judgement, the leadership qualities necessary to continue to develop our athletic program and move it to new levels of achievement."

Just one month into his new position, Hart was appointed to the NCAA's prestigious Committee on Integrity and Image in College Athletics, which is chaired by Georgia Tech director of athletics Homer Rice.

Hart received his undergraduate and graduate degrees from the University of Alabama, earning a B.S. in English/Speech in 1971 and a master's degree in 1972. He attended Alabama on a basketball scholarship and was a graduate assistant coach for the Crimson Tide program in 1972.

He is married to the former Pam Humble of Tuscaloosa, AL and they have three children—Ricky (16), Jamie Michelle (14) and Kelly Ann (11).



**The Hart family: Kelly, Dave, Pam, Ricky, and Jamie.**

# Head Coach Art Baker

Art Baker, one of the most respected coaches on the collegiate level, begins his fourth season as head coach of the East Carolina University program.

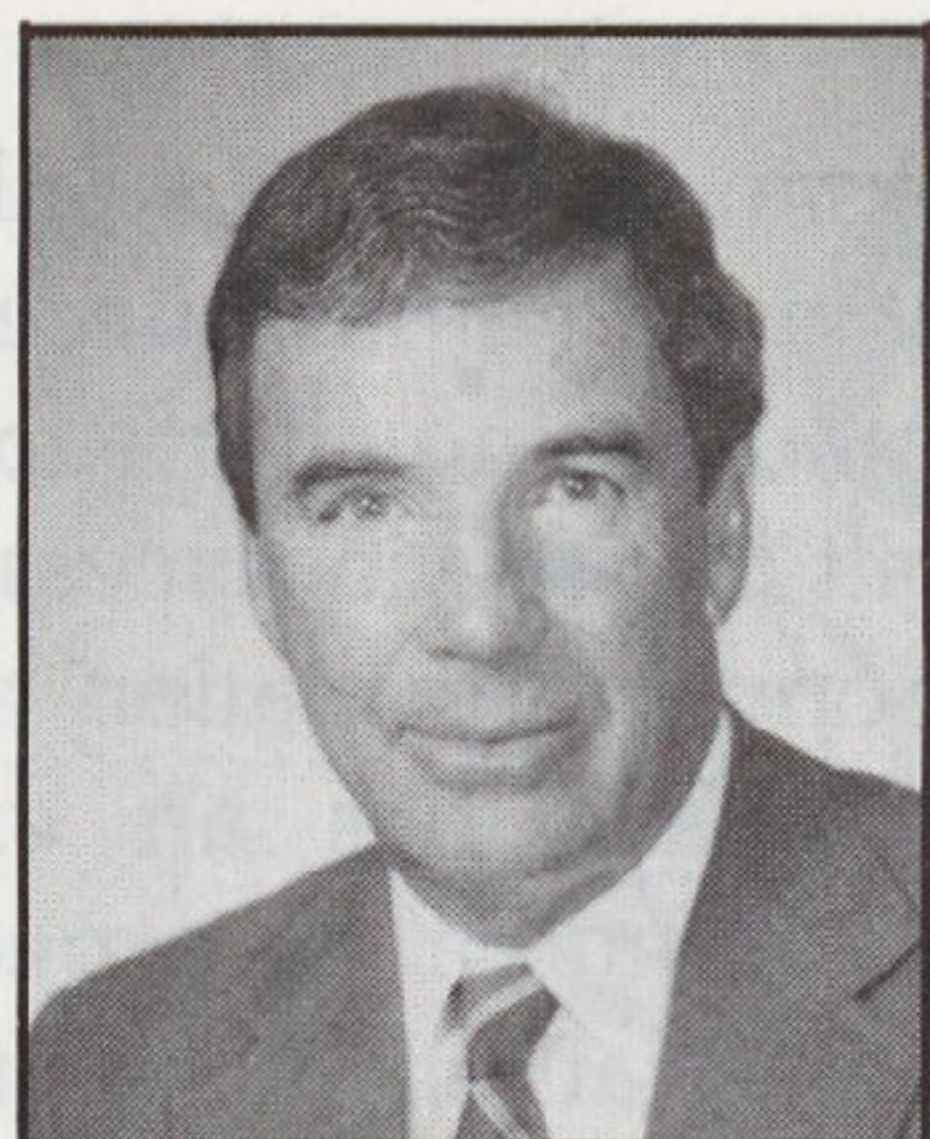

BAKER

Baker became the Pirate head coach prior to the 1985 season as he came to ECU after serving as assistant head coach at Florida State during the 1984 season. Prior to his tenure with the Seminoles, Baker was the associate head coach here at ECU during the Pirates' fine 8-3 campaign in 1983.

Following two 2-9 seasons in 1985 and 1986 that saw the Pirates take on some of the toughest competition in the nation, Baker and his staff began to turn the corner last season as ECU posted a 5-6 record. That feat was made more impressive by the fact that the Pirates faced the nation's number one (Miami), two (Florida State), and 15th-ranked (South Carolina) teams.

ECU has faced the past two national champions (the Pirates played Penn State in 1986) and Baker's teams have competed against two Heisman Trophy winners (Auburn's Bo Jackson and Miami's Vinny Testaverde) in his first three seasons at the Pirate helm.

With 27 years of intercollegiate coaching experience, Baker owns a career head coaching record of 66-72-5 in 13 years. Stops include Southern Conference entries Furman (1973-77) and The Citadel (1978-82) prior to ECU. Baker left both Furman and The Citadel with a winning record during his tenure.

The Sumter, SC, native is considered one of college football's top offensive minds. He spent 1984 directing Florida State's high-powered offense as he was responsible for play calling and tutoring FSU's quarterbacks. He also was directly responsible for revitalizing the Seminole running game as FSU averaged 274.6 yards a game on the ground, the fifth best average in the nation and the

highest in Florida State history.

It was the option under Baker in 1983 that helped lead ECU to one of its finest seasons ever. The Pirates' "Freeze Option" offense, with Baker calling the plays, ranked 16th in the nation in rushing offense (239.4 yards per game).

Before coming to ECU, Baker coached The Citadel in Charleston, SC, for five seasons, compiling a 30-24-1 mark for a .555 winning percentage, second best in the school's history. At Furman, where Baker was head coach from 1973-77, he guided the Paladins to a 27-24-4 record and shared Southern Conference Coach of the Year honors during the 1973 season. That season also saw Baker named Churchman's Coach of the Year.

The 1953 graduate of Presbyterian College (Clinton, SC) began his coaching career in the South Carolina high school ranks as he was head coach at Eastern McColl (two years), Newberry (two years) and North Columbia's Eau Claire (six years), compiling an impressive 62-37-8 record.

In 1965 Baker went to Clemson to

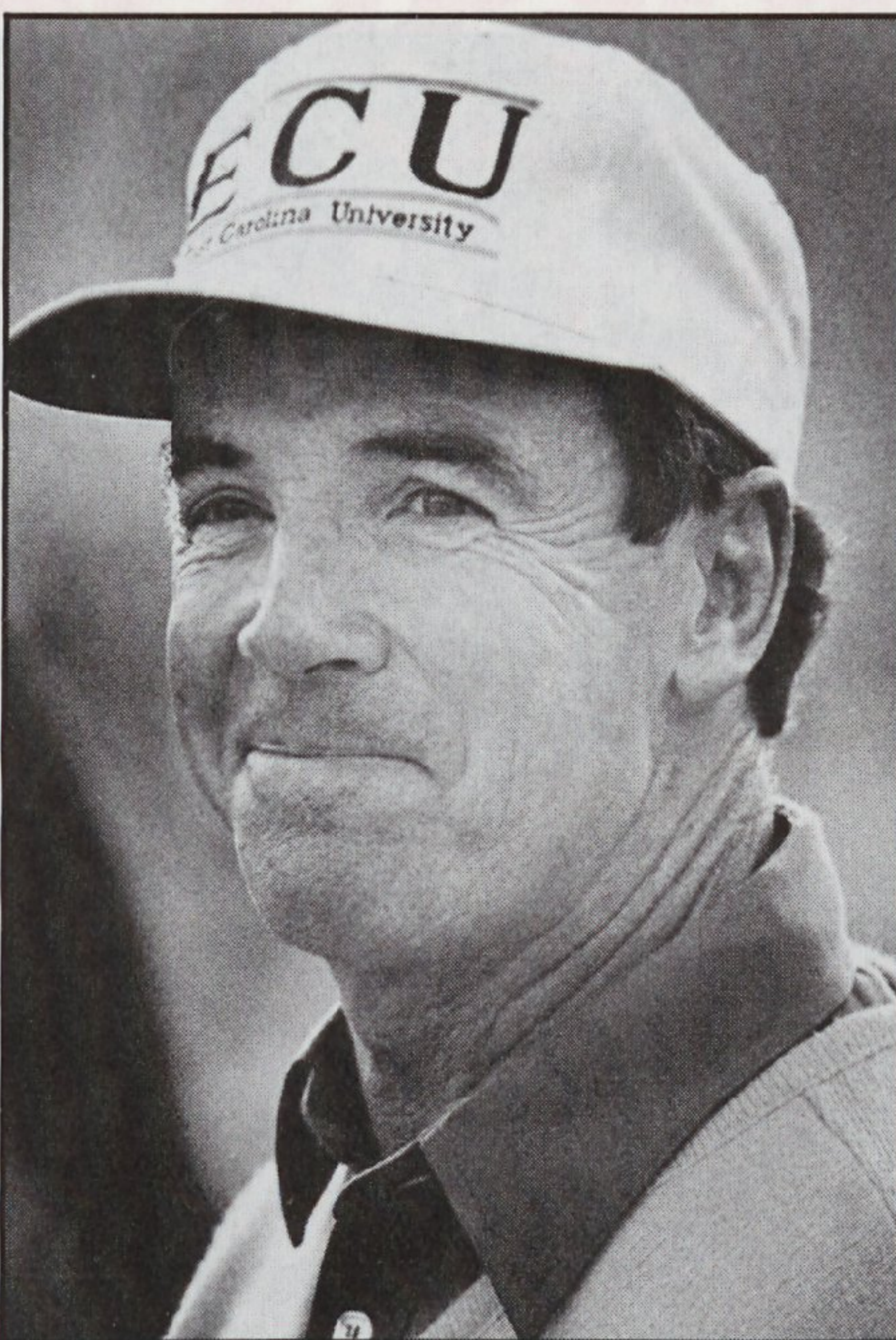

Art Baker enters his 14th season of coaching on the Division I level.

become the head freshman coach. That season saw Clemson's freshmen post a 4-0-1 record and from 1966 through 1969 Baker coached the varsity offensive backfield. In 1970 he moved to Texas Tech of the Southwest Conference as offensive backfield coach, where he remained until becoming head coach at Furman in 1973. The Red Raiders made Sun Bowl appearances twice (1970 and 1972) during Baker's three seasons at the Lubbock, TX school.

## A Closer Look

**Born:** November 30, 1929

**Place of Birth:** Sumter, SC

**High School:** Edmunds High School, Sumter, SC

**College:** Presbyterian College '53

**Playing Experience:** Presbyterian College, 1950-53, two-year starter

**Graduate Work:** University of South Carolina

**Family:** Married to Edith Edens; Children: Artie, Kim, Ryan and Curtis

**Previous Head Coaching Experience:** Furman University, 1973-77 (27-24-4) The Citadel, 1978-82 (30-24-1)

### Honors:

\* Shared Southern Conference Coach of the Year Honors in 1973

\* Named Churchman's National Coach of the Year in 1973

\* 1973 Furman team voted most improved in the nation

\* Coached in two Sun Bowls as assistant at Texas Tech

\* Best winning percentage for Citadel coach (.555) since John Rowland (1940-42)

### Previous Collegiate Experience:

Freshmen Coach/Assistant Coach, Clemson (1965-69)

Assistant Coach, Texas Tech (1970-72)

Associate Head Coach, East Carolina (1983)

Assistant Head Coach/QBs, Florida State (1984)

### High School Coaching Experience:

McColl High School (1955-57)

Newberry High School (1957-59)

Eau Claire High School (Columbia, SC) (1959-64)

### Honors:

\* Coached North Squad in 1962 South Carolina All-Star Game

\* 1964 South Carolina Shrine Bowl Coach

\* Voted South Carolina High School Coach of the Year

\* Voted Columbia, SC, High School Coach of the Year

**Philosophy:** "Treat every player like I would want someone to treat my sons."



## *Baker's Record*

CAREER: 13 seasons

| YEAR          | SCHOOL        | RECORD         | PCT         | LEAGUE         | FINISH      |
|---------------|---------------|----------------|-------------|----------------|-------------|
| 1973*         | Furman        | 7-4            | .636        | 3-3-0          | 4th         |
| 1974          | Furman        | 5-6            | .455        | 2-4-0          | 7th         |
| 1975          | Furman        | 5-5-1          | .500        | 2-4-0          | 6th         |
| 1976          | Furman        | 6-4-1          | .591        | 2-2-1          | 4th         |
| 1977          | Furman        | 4-5-2          | .455        | 3-2-1          | 4th         |
| <b>TOTALS</b> |               | <b>27-24-4</b> | <b>.527</b> | <b>12-15-2</b> | <b>.406</b> |
| 1978          | The Citadel   | 5-6            | .455        | 2-3-0          | 5th         |
| 1979          | The Citadel   | 6-5            | .545        | 4-2-0          | 3rd         |
| 1980          | The Citadel   | 7-4            | .636        | 3-2-0          | 4th         |
| 1981          | The Citadel   | 7-3-1          | .682        | 3-2-1          | 4th         |
| 1982          | The Citadel   | 5-6            | .455        | 3-4-0          | 4th         |
| <b>TOTALS</b> |               | <b>30-24-1</b> | <b>.555</b> | <b>15-13-1</b> | <b>.534</b> |
| 1985          | East Carolina | 2-9            | .182        | N/A            |             |
| 1986          | East Carolina | 2-9            | .182        | N/A            |             |
| 1987          | East Carolina | 5-6            | .455        | N/A            |             |
| <b>TOTALS</b> |               | <b>9-24</b>    | <b>.290</b> |                |             |

\*Shared Southern Conference Coach of the Year honors



O  
F  
F  
E  
N  
S  
E



**The Gilbride's**

Kristen, Debbie, Kevin Jr., Kevin, Kelly.

Kevin is the offensive coordinator and the quarterback coach.



**The Matous'**

Ruth, Kendall and Ken. Ken coaches the wide receivers.



**The Shankweiler's**

Lori, Steve, Kort, Patti and Jennifer. Steve coaches the offensive line.



**The Fela's**

Anita and Jeff. Jeff coaches the fullbacks.

**The Driesbach's**

Katie, Kim, Chuck and Lindsay. Chuck coaches the offensive backs.

**D  
E  
F  
E  
N  
S  
E**



**The Bell's**

Meredith, Murry, Richard, Melinda, Marilyn and Michelle.  
Richard is the defensive coordinator and inside linebacker coach.



**The Powers'**

Don, Carrie, Jane and Cassie. Don is the assistant head coach and coach of the secondary.



**The Thompson's**

Amie, Gilda, Don and Don Jr. Don coaches the defensive line, special teams and is an administrative assistant.



**The Christensen's**

Clyde, Rebecca, Debbie and Rachel.  
Clyde coaches the outside linebackers.

---

**Assistant Coaches**

---

# 1988 East Carolina Pirates

## Alphabetical Roster

| NO | NAME             | POS   | HT   | WT  | YEAR | HOMETOWN            | NO | NAME             | POS   | HT   | WT  | YR   | HOMETOWN          |
|----|------------------|-------|------|-----|------|---------------------|----|------------------|-------|------|-----|------|-------------------|
|    | John Allen       | TE    | 6-4  | 212 | FR   | Cambridge, MD       | 36 | Willie Lewis     | TB    | 5-7  | 185 | JR   | Valdosta, GA      |
| 88 | Mike Applewhite  | DT    | 6-3  | 255 | R-JR | Henderson           | 10 | Charlie Libretto | QB    | 6-1  | 200 | JR   | Middleburg, FL    |
|    | Keith Arnold     | OL    | 6-3  | 262 | FR   | Kennesaw, GA        | 92 | Ernie Logan      | DL    | 6-4  | 240 | JR   | Fayetteville      |
|    | Daniel Baldwin   | LB    | 6-2  | 215 | FR   | Hillside, NJ        | 43 | Craig Losito     | P     | 5-11 | 252 | R-SR | Jacksonville      |
|    | Adrian Barnhill  | LB    | 5-10 | 216 | FR   | Greenville          | 52 | Grant Lowe       | OL    | 6-5  | 270 | JR   | Greensboro        |
|    | Eric Beal        | LB    | 6-0  | 206 | FR   | Cumberland, MD      |    | Tim Marshmon     | RB/DB | 5-9  | 155 | FR   | Nashville         |
| 12 | R.L. Beemon      | DB    | 5-10 | 190 | SO   | Montgomery, AL      | 71 | Chad Martin      | OL    | 6-4  | 280 | R-SO | Palm Coast, FL    |
| 4  | Terry Bennett    | WR    | 5-10 | 166 | R-FR | Miami, FL           | 66 | Billy Maxwell    | OL    | 6-2  | 231 | R-SO | Ware Shoals, SC   |
|    | Shane Bentley    | OL    | 6-0  | 239 | FR   | King                | 46 | Flint McCallum   | DB    | 5-9  | 191 | R-SR | Rowland           |
|    | Sam Beverly      | DB    | 6-3  | 195 | SO   | Willingboro, NJ     | 72 | Mike McCalop     | DL    | 6-2  | 295 | FR   | James Kenan       |
| 2  | Jeff Blake       | QB    | 6-2  | 182 | FR   | Sanford, FL         | 56 | Compton McCurry  | LB    | 6-2  | 223 | R-JR | Summerville, SC   |
| 96 | Shannon Boling   | DE    | 6-3  | 238 | R-SR | Asheville           |    | Mark McConnell   | DL    | 6-2  | 251 | FR   | Cumberland, MD    |
|    | Eric Booker      | WR    | 5-10 | 179 | FR   | Newensengton, PA    |    | Kirk McGuinn     | PK    | 5-2  | 130 | FR   | Greensboro        |
| 48 | Stephen Braddy   | OLB   | 6-2  | 197 | R-FR | Washington          | 20 | Reggie McKinney  | TB    | 5-8  | 194 | SR   | Mount Olive       |
| 84 | Joe Bright       | DL    | 6-4  | 219 | R-FR | Chesapeake, VA      | 24 | Matt McLaughlin  | TE    | 6-2  | 223 | R-SR | Ringwood, NJ      |
| 11 | Ed Brogdon       | DB    | 5-9  | 175 | R-SO | Turbeville, SC      | 23 | Brian McPhatter  | LB    | 6-2  | 207 | JR   | Fayetteville      |
| 54 | Ken Burnette     | LB    | 6-2  | 210 | R-FR | Spruce Pine         | 57 | Billy Michel     | OL    | 6-4  | 277 | R-SR | Greenville        |
| 15 | Darren Bynum     | RB/QB | 5-11 | 170 | SO   | Wilson              | 1  | Jarrod Moody     | TB    | 5-11 | 237 | R-SR | Nashville         |
|    | Pat Carnegie     | DB    | 6-0  | 155 | FR   | Bradenton, FL       |    | Chris Murphy     | OL    | 6-0  | 182 | R-FR | Monroe            |
| 74 | Carl Carney      | DL    | 6-2  | 260 | R-JR | Columbia, SC        |    | Pat Nussman      | WR    | 5-11 | 178 | FR   | Marietta, GA      |
| 81 | Bill Carver      | TE    | 6-1  | 210 | R-SR | Fayetteville        |    | Valentino Odom   | DB    | 5-9  | 182 | R-FR | Rowland           |
| 62 | Kyle Condrey     | C     | 6-2  | 265 | R-SR | Marion              | 77 | Tim Orr          | OL    | 6-2  | 261 | R-SR | Hampton, VA       |
| 70 | Tod Creech       | OL    | 6-4  | 262 | R-SO | Zebulon             | 13 | Ernest Pendleton | DB    | 5-9  | 175 | R-FR | Devon, PA         |
|    | Ty Crowder       | TE    | 6-2  | 210 | SO   | Clarksville, VA     | 67 | Wade Perry       | OL    | 6-3  | 270 | SR   | Rocky Mount       |
| 31 | David Daniels    | FB    | 5-10 | 215 | FR   | Greenville          | 95 | Dale Pope        | DL    | 6-1  | 240 | SO   | Athens, GA        |
| 27 | BoJack Davenport | WR    | 6-0  | 180 | JR   | Fayetteville        | 14 | Donald Porch     | DB    | 5-9  | 170 | SO   | Pleasant Hill     |
|    | Brian David      | DE    | 6-0  | 218 | R-FR | Hamlet              | 75 | William Pretty   | LB    | 5-11 | 228 | R-SR | Zebulon           |
|    | Jerry Dillon     | LB    | 6-3  | 196 | FR   | Lake Placid, FL     |    | Andrew Rampulla  | RB    | 5-8  | 192 | FR   | Massapequa, NY    |
|    | Mike Diven       | OT    | 6-4  | 303 | FR   | Brasher, PA         | 38 | Michael Rhett    | FB    | 5-9  | 203 | R-FR | Hollywood, FL     |
| 51 | Todd Drugac      | OL    | 6-3  | 284 | R-JR | Boonton, NJ         | 21 | Junior Robinson  | CB    | 5-11 | 185 | JR   | High Point        |
|    | Larry Farrare    | WR    | 6-3  | 187 | FR   | Cambridge, MD       |    | Kevin Rustick    | QB    | 6-1  | 182 | FR   | Fayetteville      |
| 9  | Andre Fields     | WR    | 6-2  | 180 | SR   | Ft. Smith, VA       |    | Tom Scott        | OL    | 6-5  | 333 | FR   | Union             |
|    | Derrick Fields   | FS    | 6-2  | 182 | FR   | Clearwater, FL      | 83 | Antuane Simmons  | DB    | 6-3  | 200 | SO   | Durham            |
|    | Jake Fine        | PK    | 6-0  | 160 | R-JR | Thomasville         | 58 | James Singletary | LB    | 6-2  | 232 | R-JR | Fayetteville      |
| 91 | Luke Fisher      | OLB   | 6-2  | 207 | R-FR | Medford, NJ         |    | Frank Smalls     | FB    | 5-9  | 215 | R-FR | Frogmore, SC      |
| 94 | Charles Freeman  | TE/DE | 6-5  | 230 | JR   | Clearwater, FL      |    | Brian Smith      | OL    | 6-3  | 270 | SO   | Fayetteville      |
|    | Joe Fritz        | OL    | 6-5  | 269 | FR   | Comsewogue, NY      | 64 | Stewart Southall | OL    | 6-1  | 263 | R-JR | Milledgeville, GA |
| 82 | Hunter Gallimore | WR    | 6-0  | 167 | R-FR | Wilson              |    | Keith Stephens   | WR    | 5-10 | 160 | SO   | Apex              |
| 59 | Greg Gardill     | DL    | 6-2  | 215 | FR   | Johnstown, PA       | 45 | Greg Stewart     | CB    | 5-9  | 165 | R-FR | Statesville       |
| 7  | Don Gaylor       | WR    | 6-1  | 195 | R-SR | Nashville           | 22 | Roswell Streeter | FS    | 6-1  | 195 | R-SR | Greenville        |
| 97 | Rodney Glover    | DL    | 6-5  | 268 | R-SR | Jacksonville, FL    | 76 | Dean Taylor      | OL    | 6-2  | 270 | R-FR | Wallace           |
|    | Jeff Gordon      | LB    | 6-0  | 214 | FR   | Spring Lake         | 42 | Anthony Thompson | LB    | 6-1  | 220 | JR   | Wilson            |
| 40 | Chris Hall       | RB    | 6-2  | 174 | FR   | Fort Dix, NJ        | 30 | Ricky Torain     | DB    | 5-10 | 170 | R-JR | Rougemont         |
| 65 | Walt Hammett     | OL    | 6-3  | 262 | JR   | Yakima, WA          |    | Timothy Tray     | OL    | 6-1  | 244 | R-SO | Severna Park, MD  |
| 34 | Denell Harper    | TB    | 5-9  | 176 | JR   | Chesapeake, VA      |    | Ernest Tynes     | DB    | 5-10 | 178 | SO   | Miami, FL         |
| 28 | Bryan Haywood    | DB    | 5-10 | 187 | SR   | Fayetteville        | 17 | Charlie Tyson    | TB    | 5-11 | 177 | SO   | Miami, FL         |
|    | Kenneth Horne    | OL    | 6-0  | 240 | FR   | Fayetteville        |    | Maurice Vezina   | OL    | 6-2  | 274 | FR   | Wilmington        |
|    | John Houston     | LB    | 6-1  | 205 | SO   | Raleigh             | 55 | Brian Walsh      | DS    | 6-0  | 222 | R-SO | Greenville        |
|    | Cedric Howard    | WR    | 6-2  | 200 | R-SO | Chesapeake, VA      | 8  | Andrew Ward      | RB    | 5-9  | 177 | R-FR | Pemberton, NJ     |
|    | Charles Howard   | DS    | 6-0  | 200 | FR   | Sanford             | 99 | Marc Washington  | LB    | 6-0  | 215 | SO   | Reidsville        |
| 53 | Shane Hubble     | DL    | 6-4  | 240 | R-FR | St. Petersburg, FL  | 78 | Mark Weatherford | DL    | 6-6  | 254 | R-FR | Charleston, SC    |
| 5  | Travis Hunter    | QB    | 5-11 | 195 | JR   | Winter Garden, FL   | 37 | Al Whiting       | WR    | 5-11 | 175 | R-SO | Dalzell, SC       |
| 41 | Robb Imperato    | PK    | 6-0  | 202 | R-SO | Boca Raton, FL      | 33 | Glenn Willis     | LB    | 6-3  | 219 | R-SR | Beaufort          |
|    | Victor Jackson   | FB    | 6-1  | 221 | JR   | East Providence, RI |    | Nick Wilson      | OT    | 6-4  | 258 | FR   | Walton, GA        |
| 32 | Tim James        | FB    | 5-11 | 230 | R-SR | Hartsville, SC      | 80 | Walter Wilson    | WR    | 6-0  | 180 | JR   | Baltimore, MD     |
| 19 | John Jett        | P     | 6-1  | 181 | R-FR | Reedsville, VA      | 26 | Tim Wolter       | FS/P  | 6-2  | 195 | R-JR | Wendell           |
| 44 | Robert Jones     | LB    | 6-2  | 215 | FR   | Blackstone, VA      | 47 | Richard Wright   | DB    | 5-11 | 197 | R-FR | Fayetteville      |
|    | Mike Leggett     | LB    | 6-3  | 220 | R-SO | Williamston         |    | Peter Zophy      | RB    | 6-1  | 195 | FR   | Burke, VA         |
| 98 | Ernie Lewis      | LB    | 6-2  | 198 | FR   | Sanford, FL         |    |                  |       |      |     |      |                   |

# Team Spirit



For pride, dedication and competitive team spirit, on the field it's the East Carolina Pirates. In the field, it's hard-working John Deere industrial equipment supported by R.W. Moore Equipment Company.

Like the Pirates, the John Deere/R.W. Moore team pulls together to get the job done. It's the team to have on your side.

**M**  
R.W. MOORE  
EQUIPMENT COMPANY INC.

*Located in Raleigh, Greenville, New Bern, Fayetteville & Wilmington.*

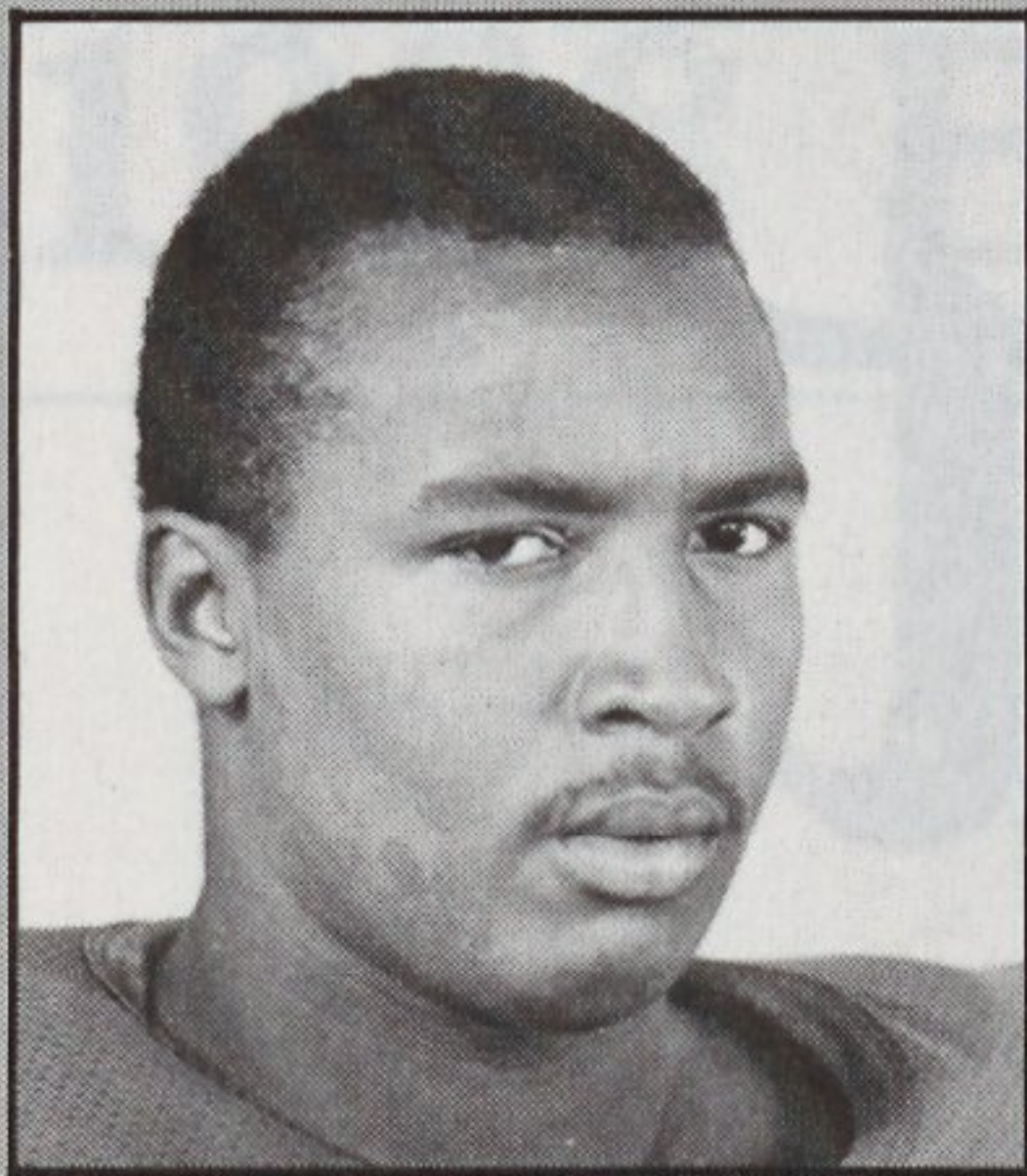

**88** Mike Applewhite  
Jr • DT

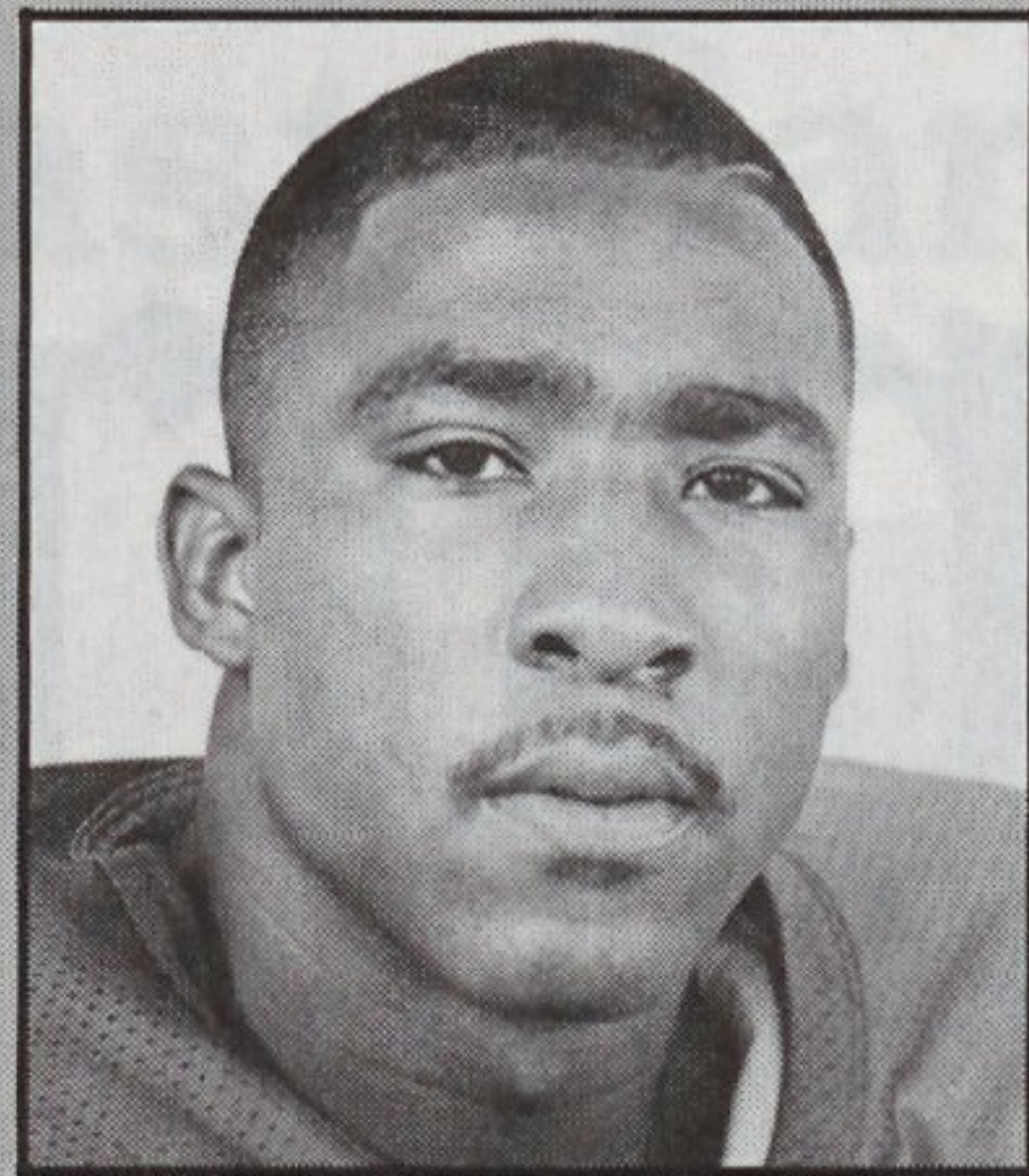

**12** R.L. Beemon  
So • DB

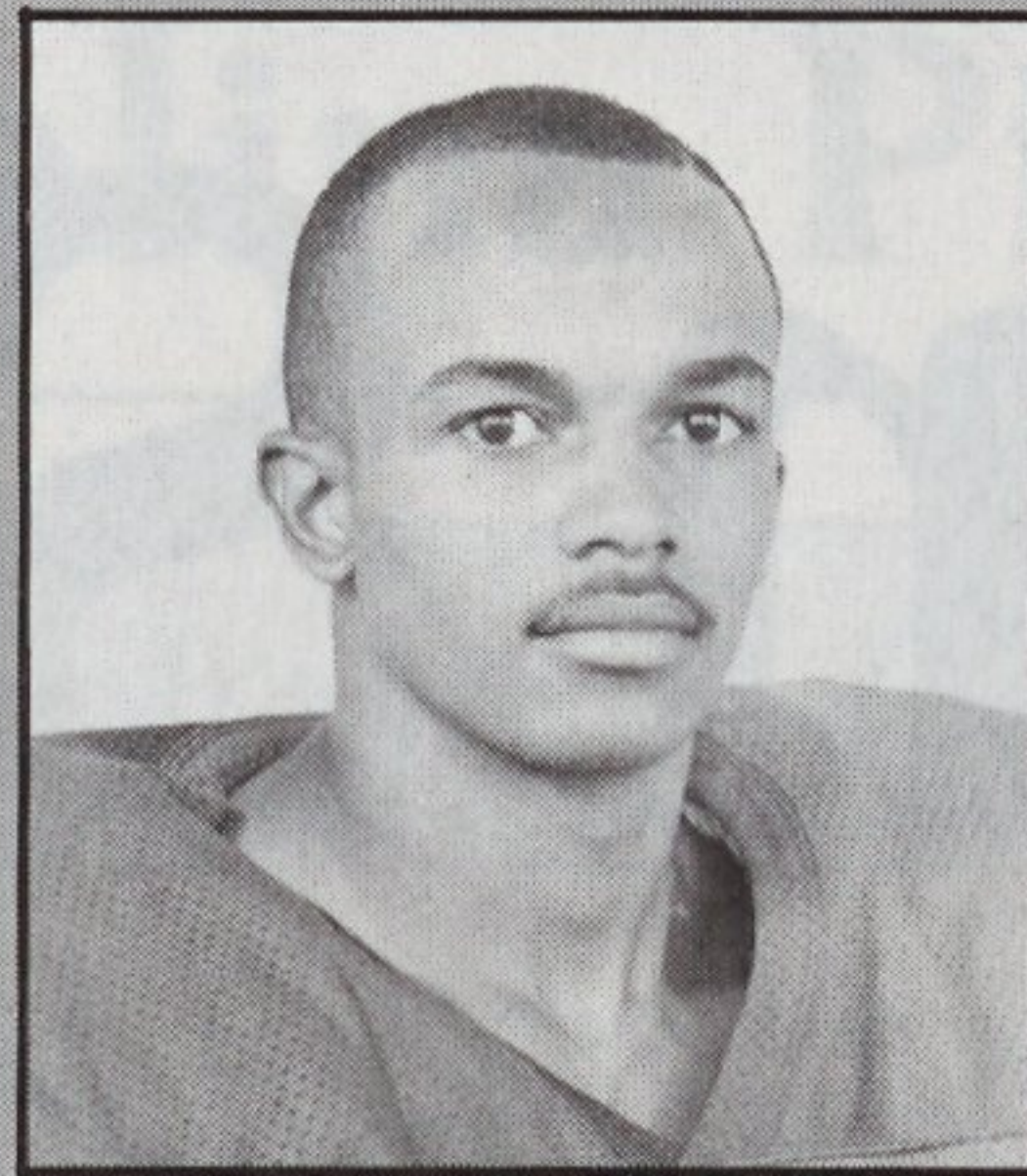

**4** Terry Bennett  
Fr • WR

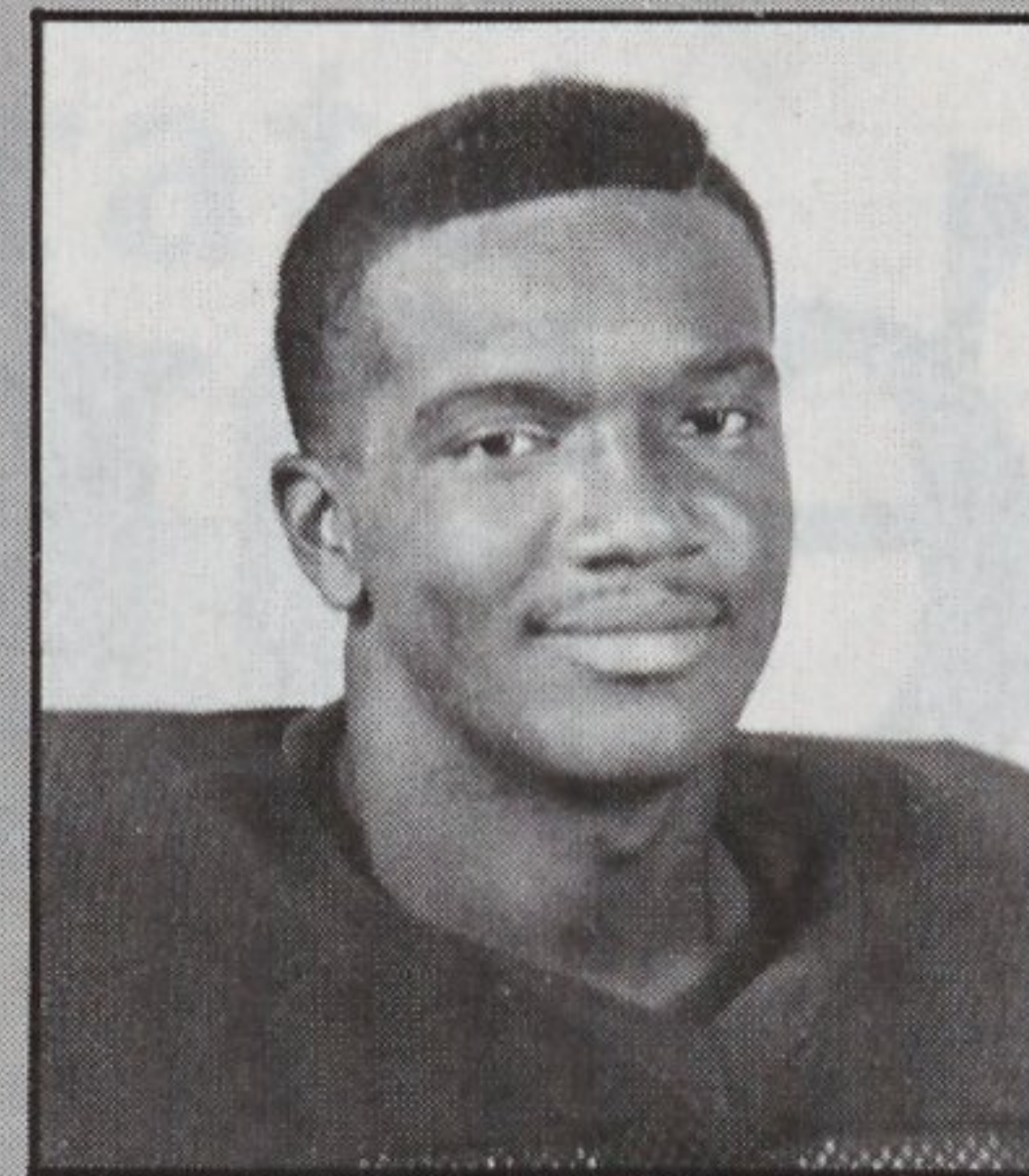

**3** Sam Beverly  
So • DB

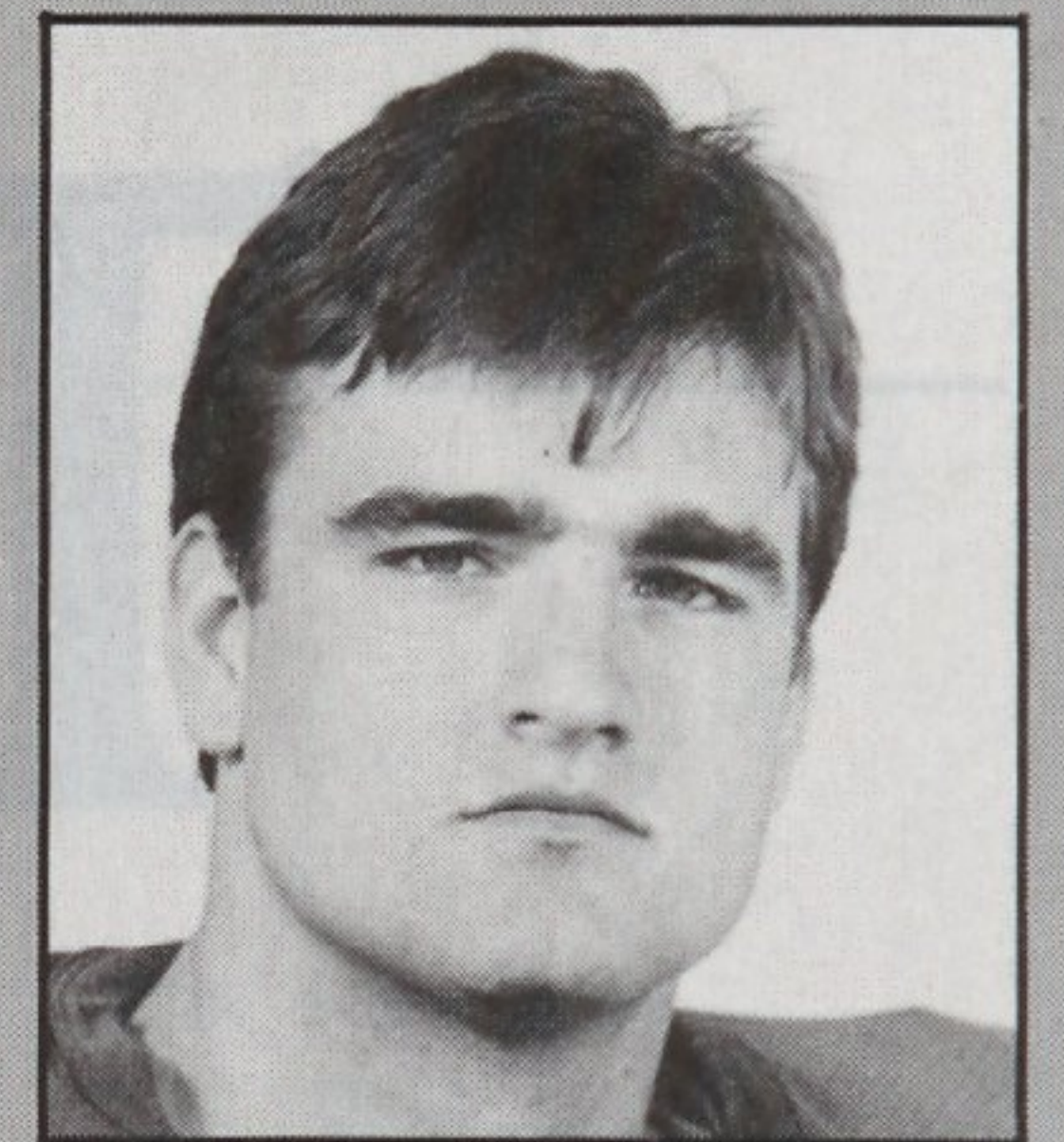

**96** Shannon Boling  
Sr • DE

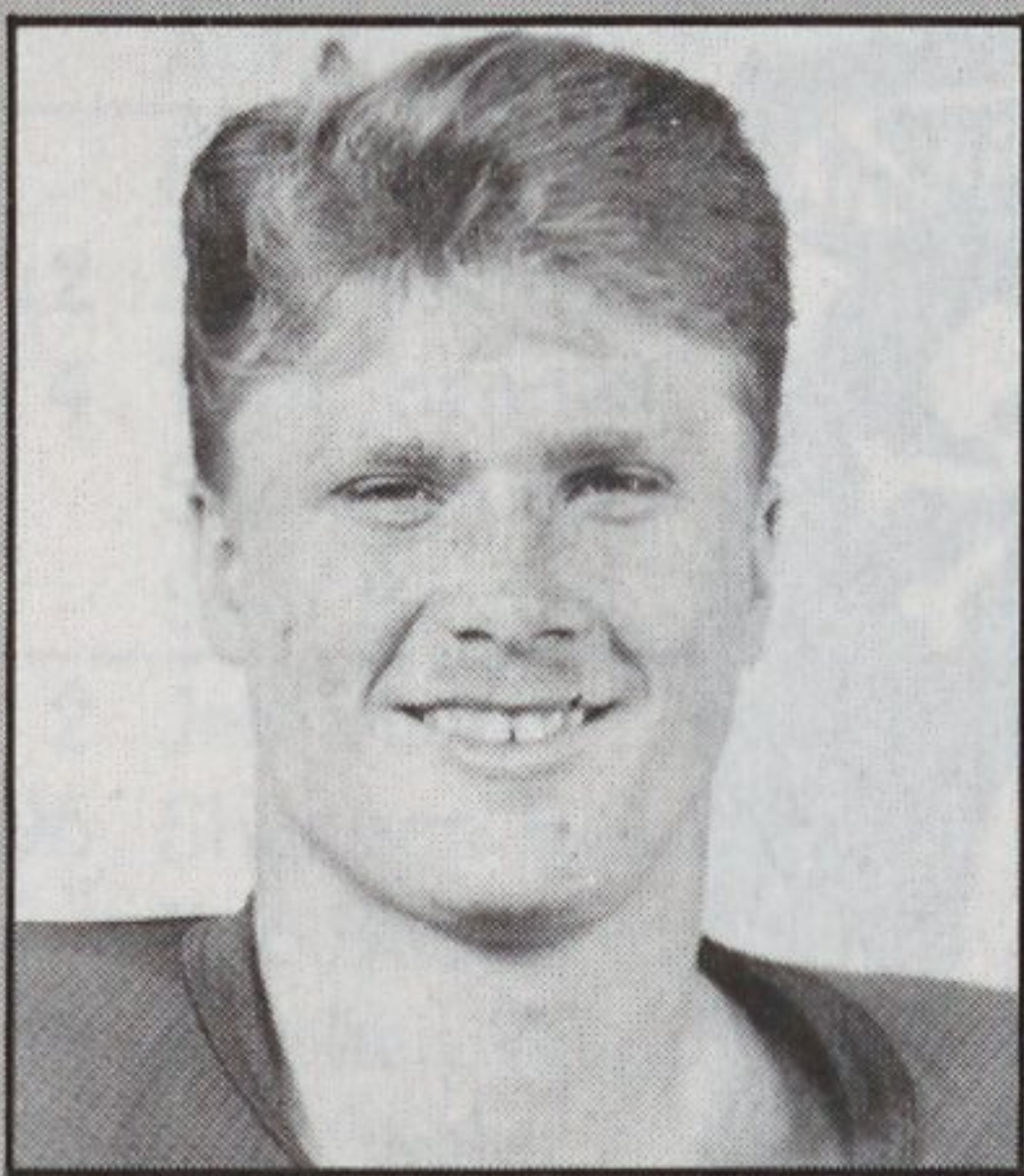

**48** Stephen Braddy  
Fr • OLB

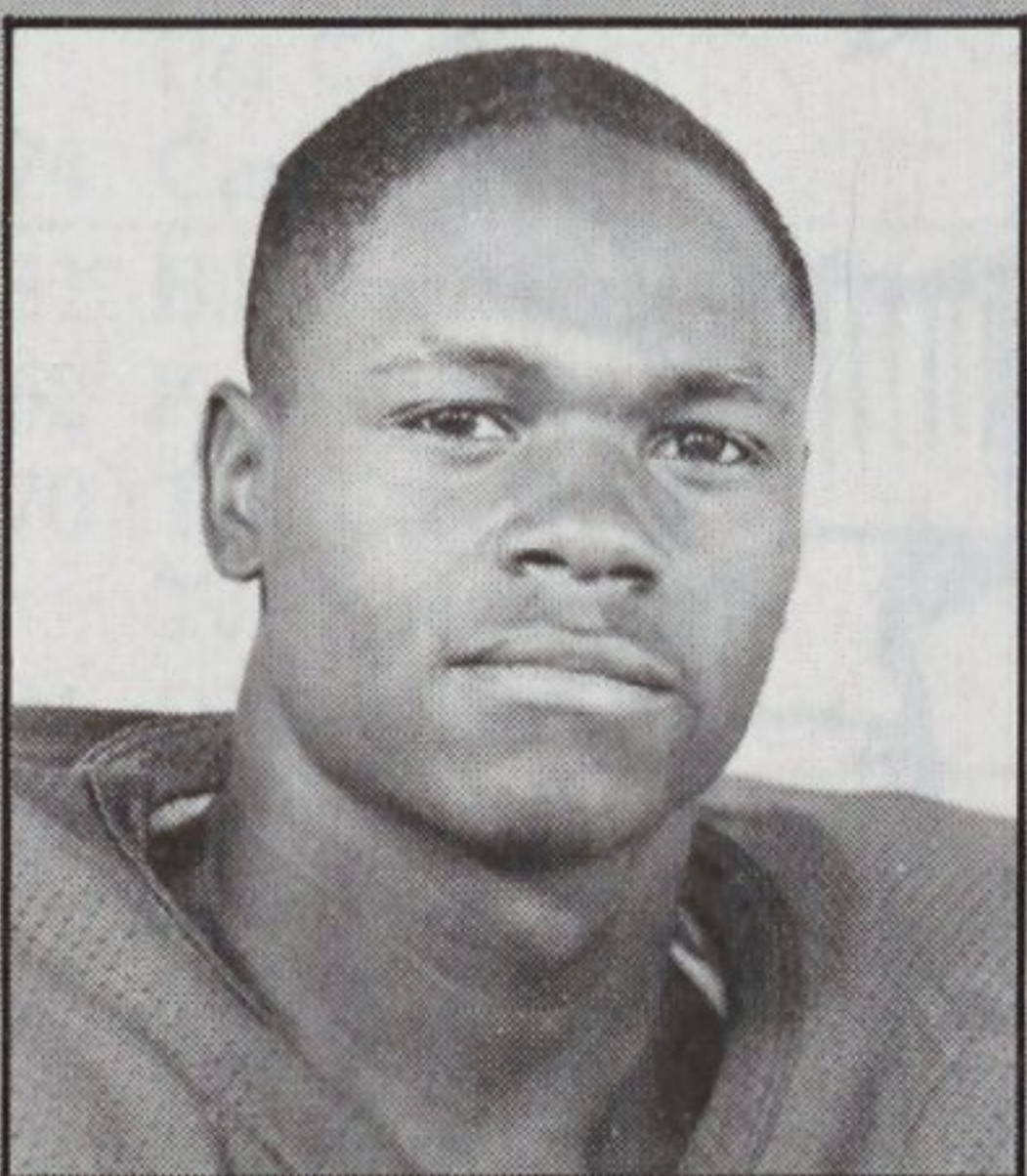

**11** Ed Brogdon  
So • DB

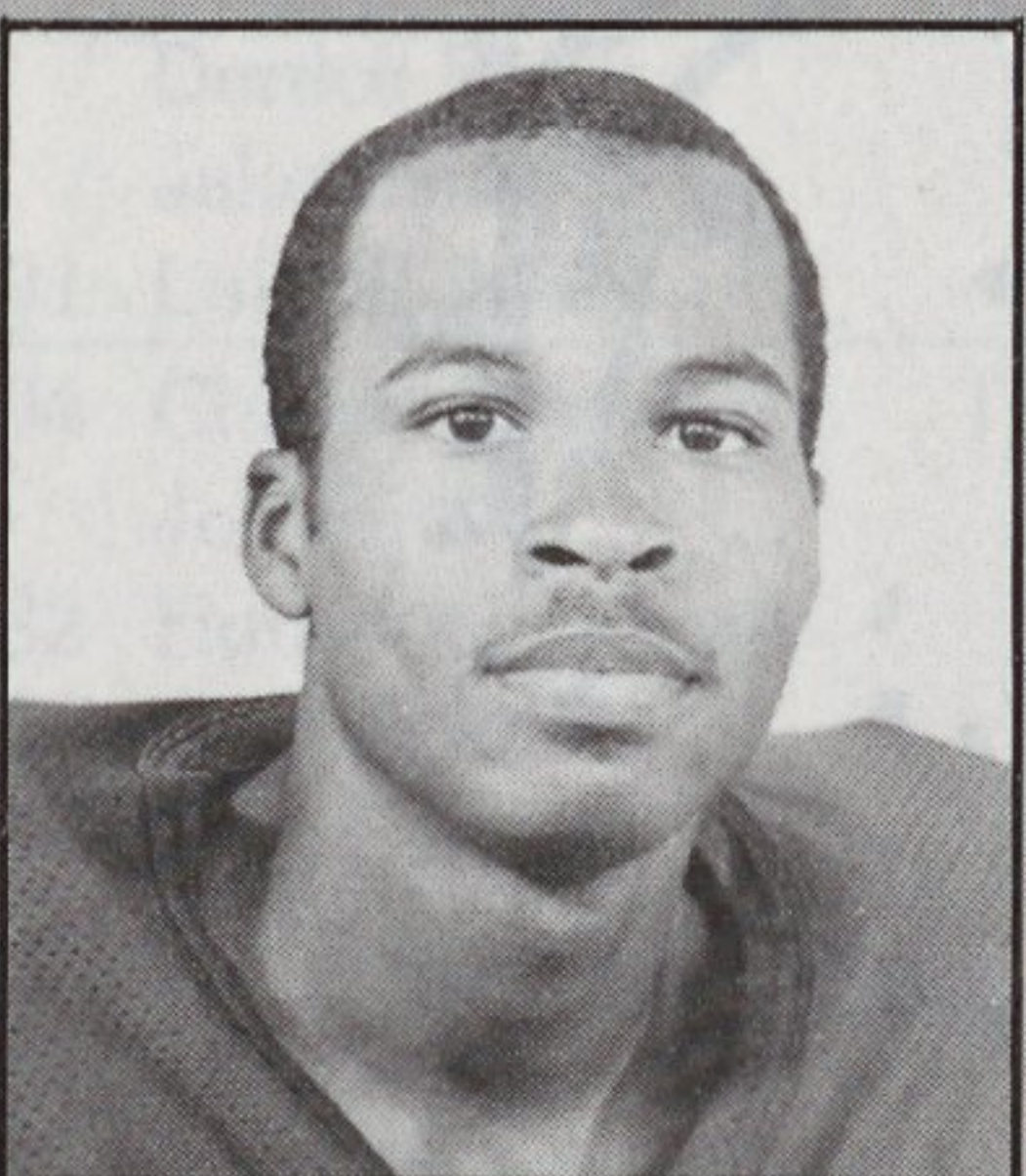

**15** Darren Bynum  
So • RB

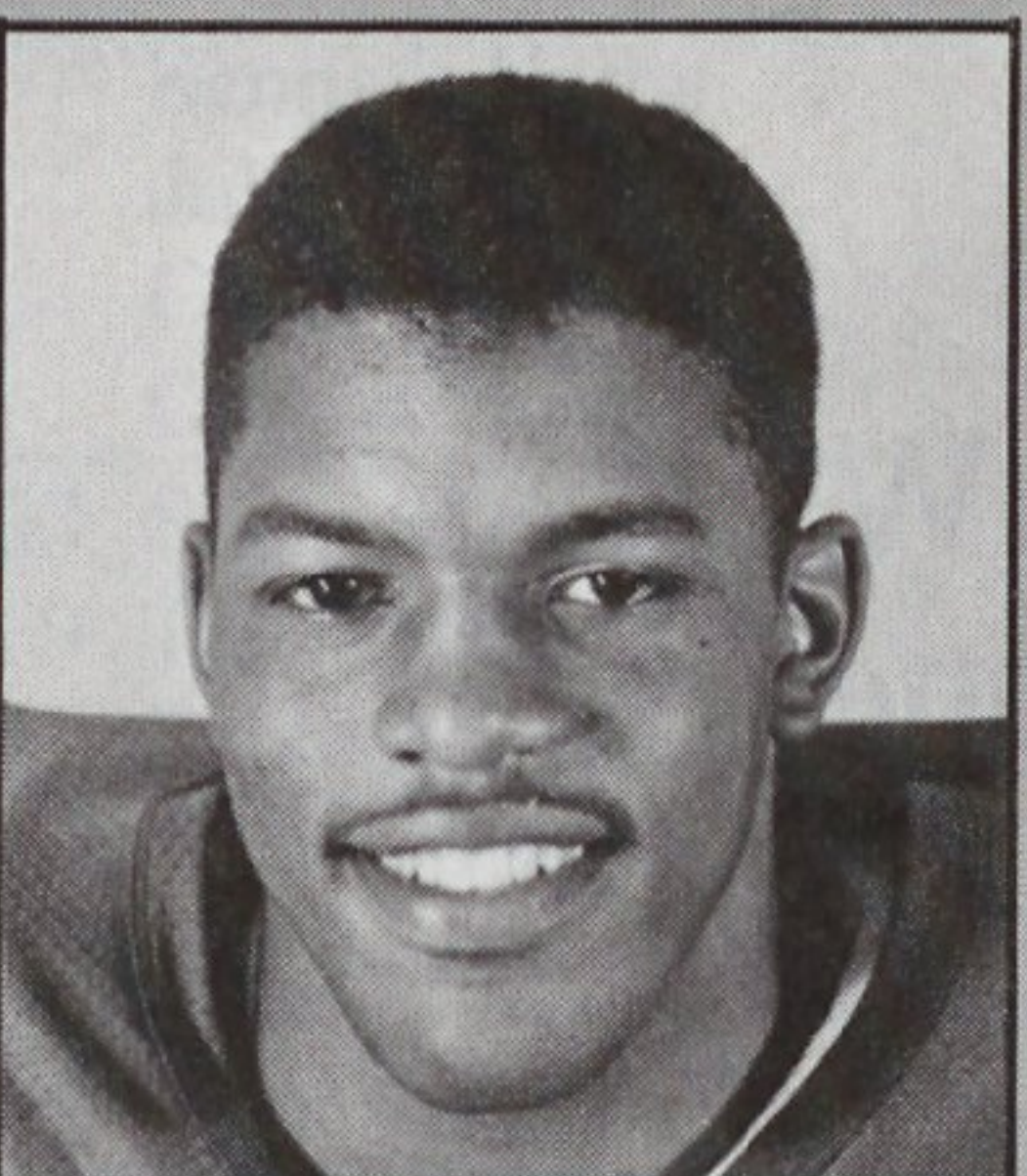

**81** Bill Carver  
Sr • TE

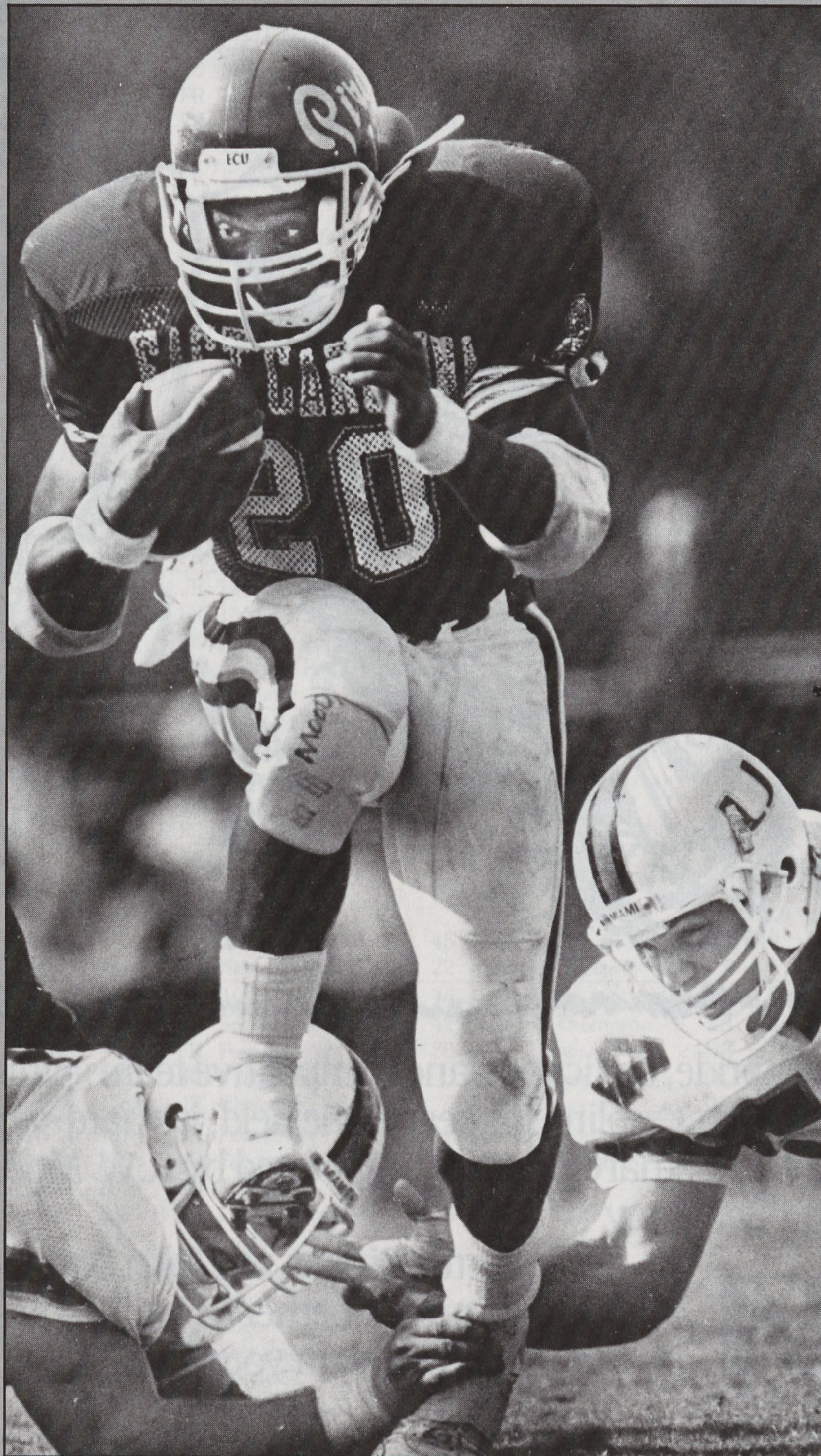

Senior tailback Reggie McKinney dances between two Miami defenders in '87.

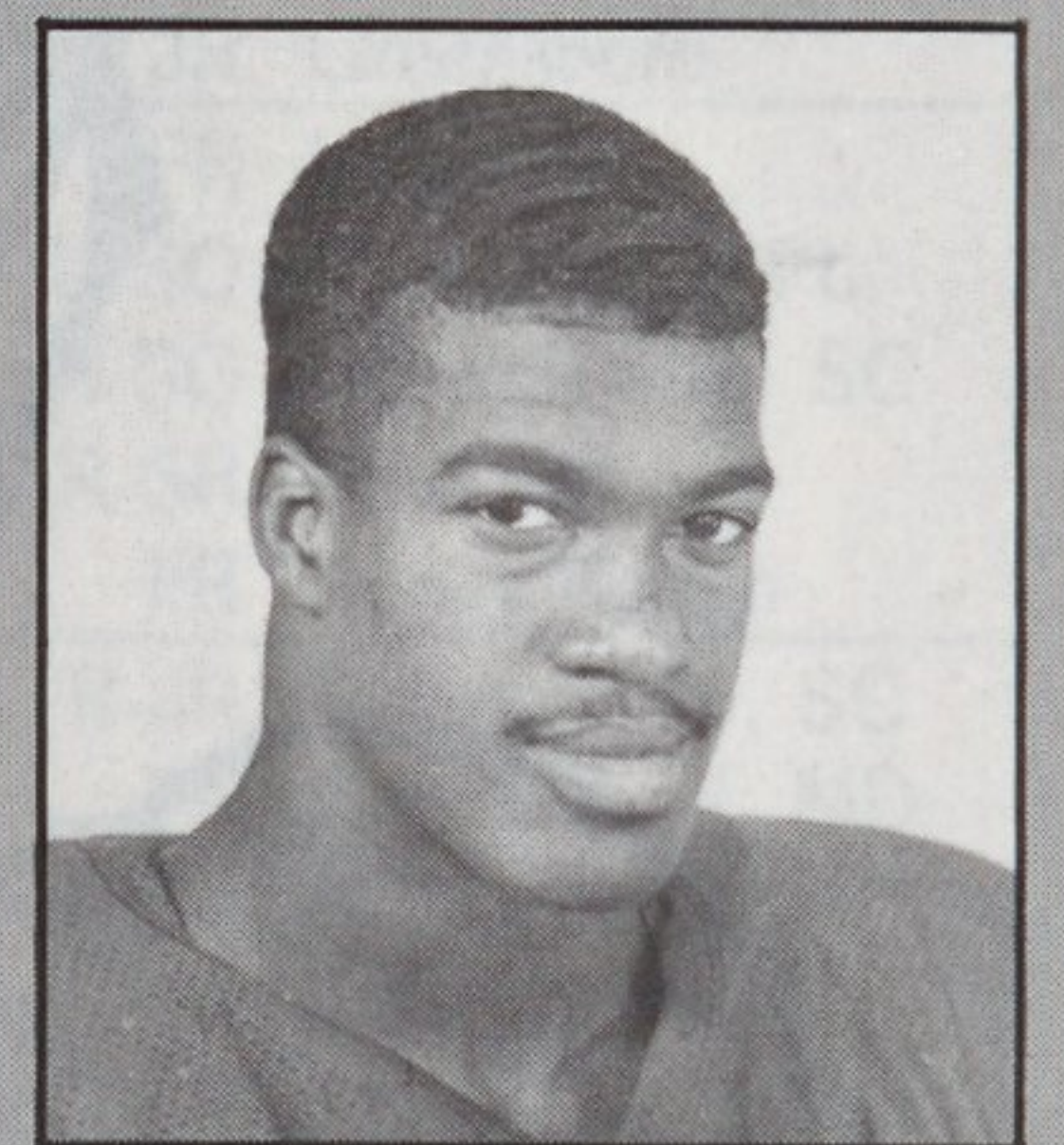

**84** Joe Bright  
Fr • DE/LB

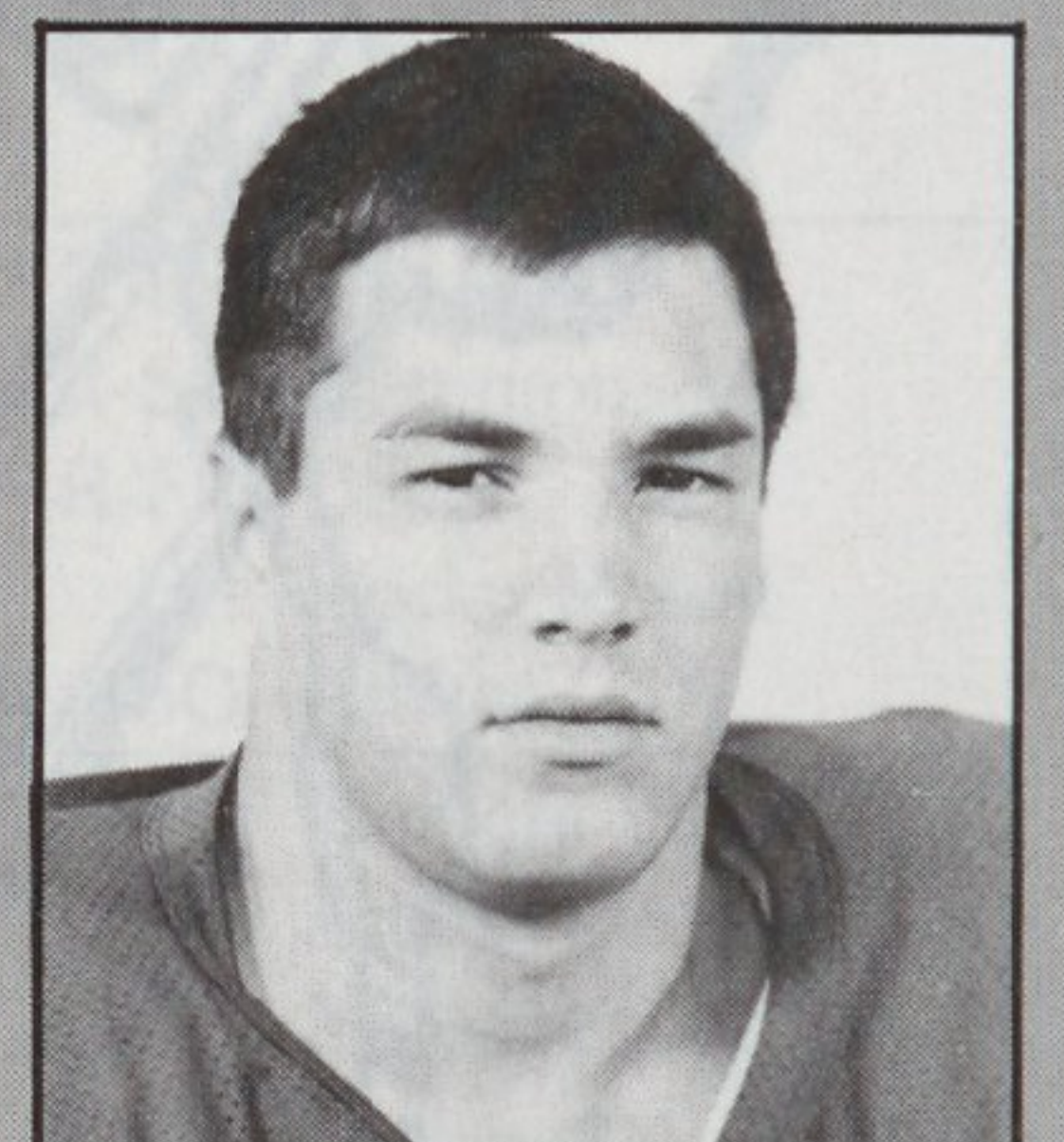

Ken Burnette  
Fr • LB

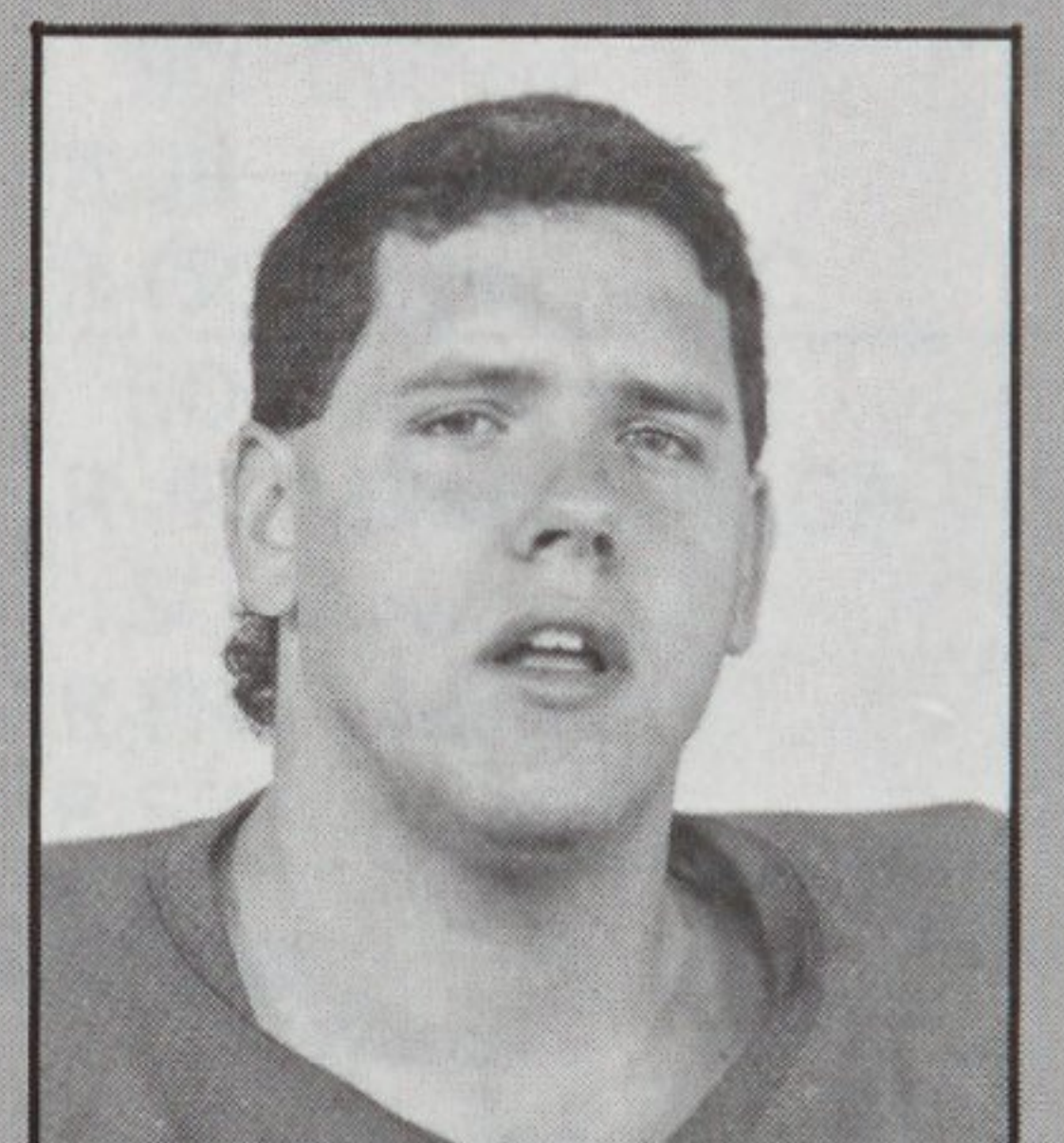

**74** Carl Carney  
Jr • DT

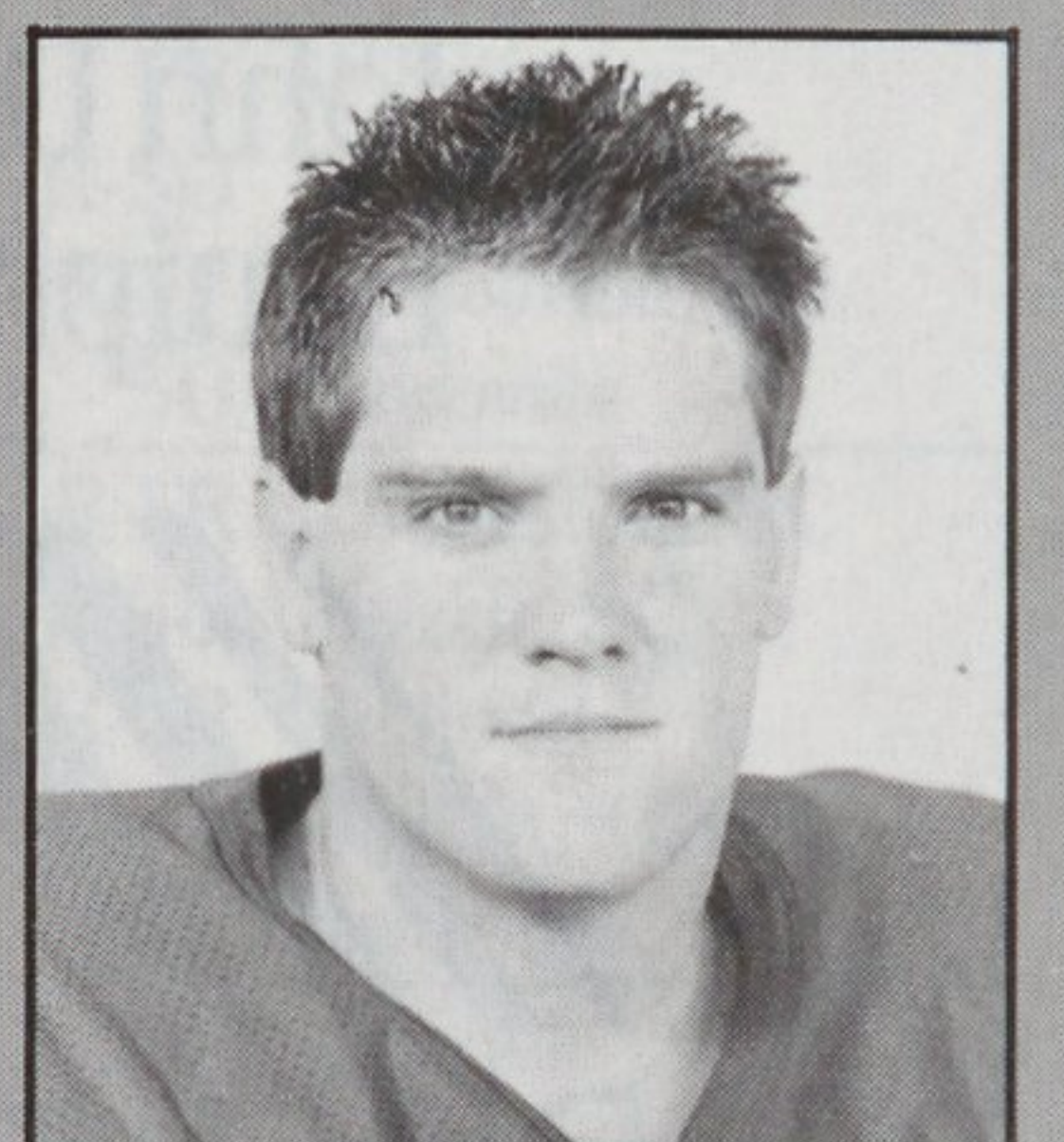

**62** Kyle Condrey  
Sr • C

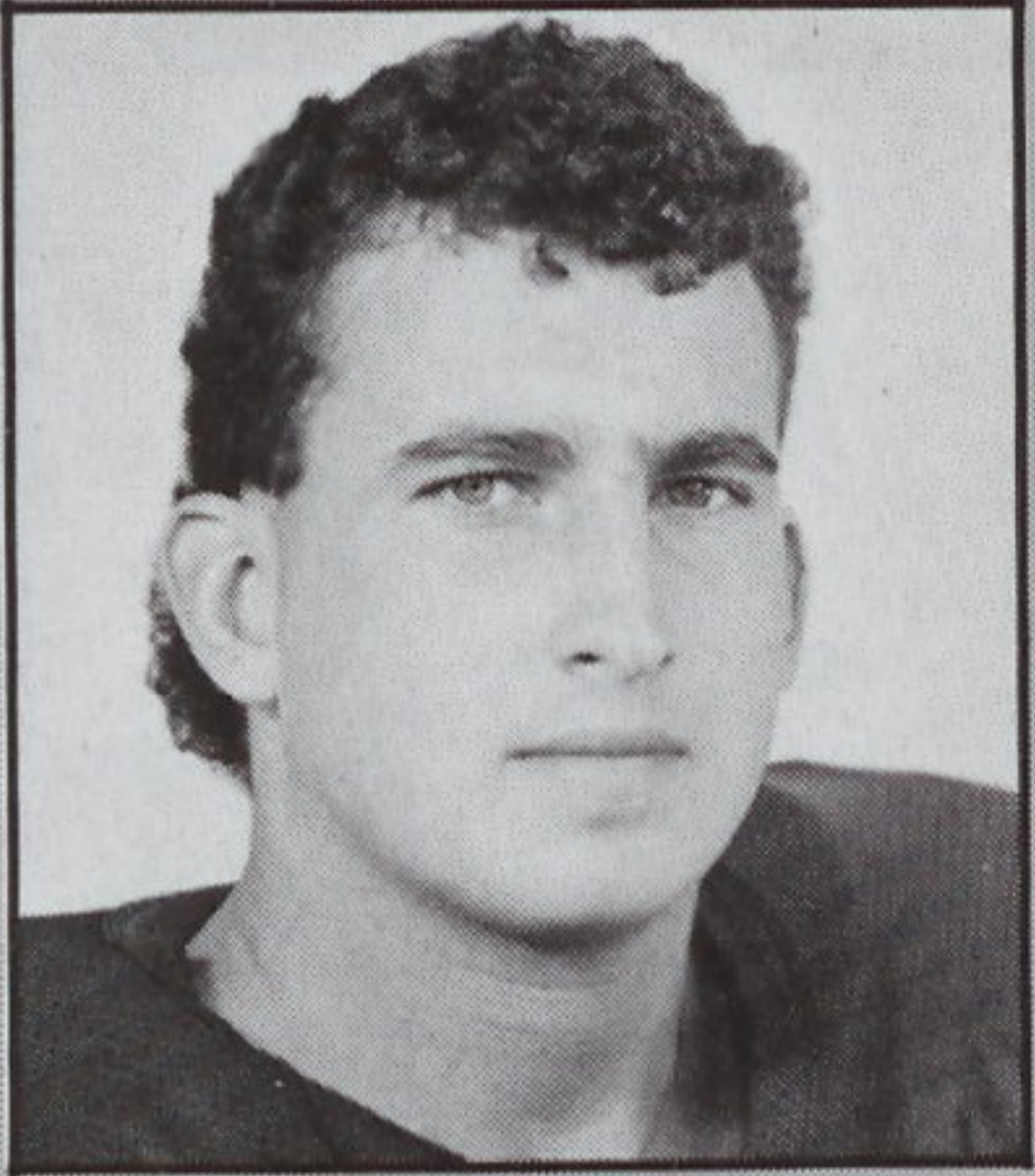

**70** Tod Creech  
So • OT

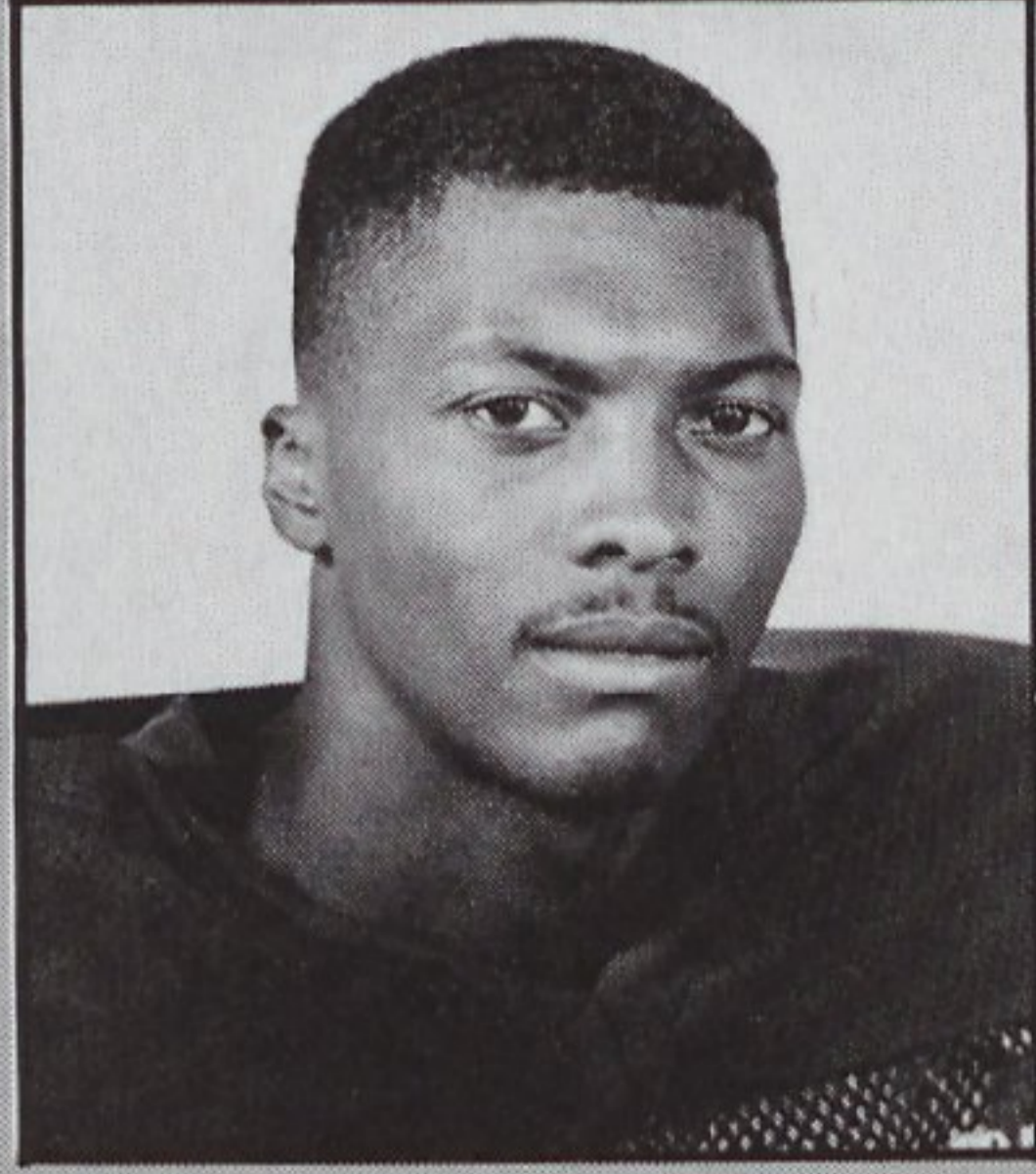

**27** BoJack Davenport  
Jr • WR

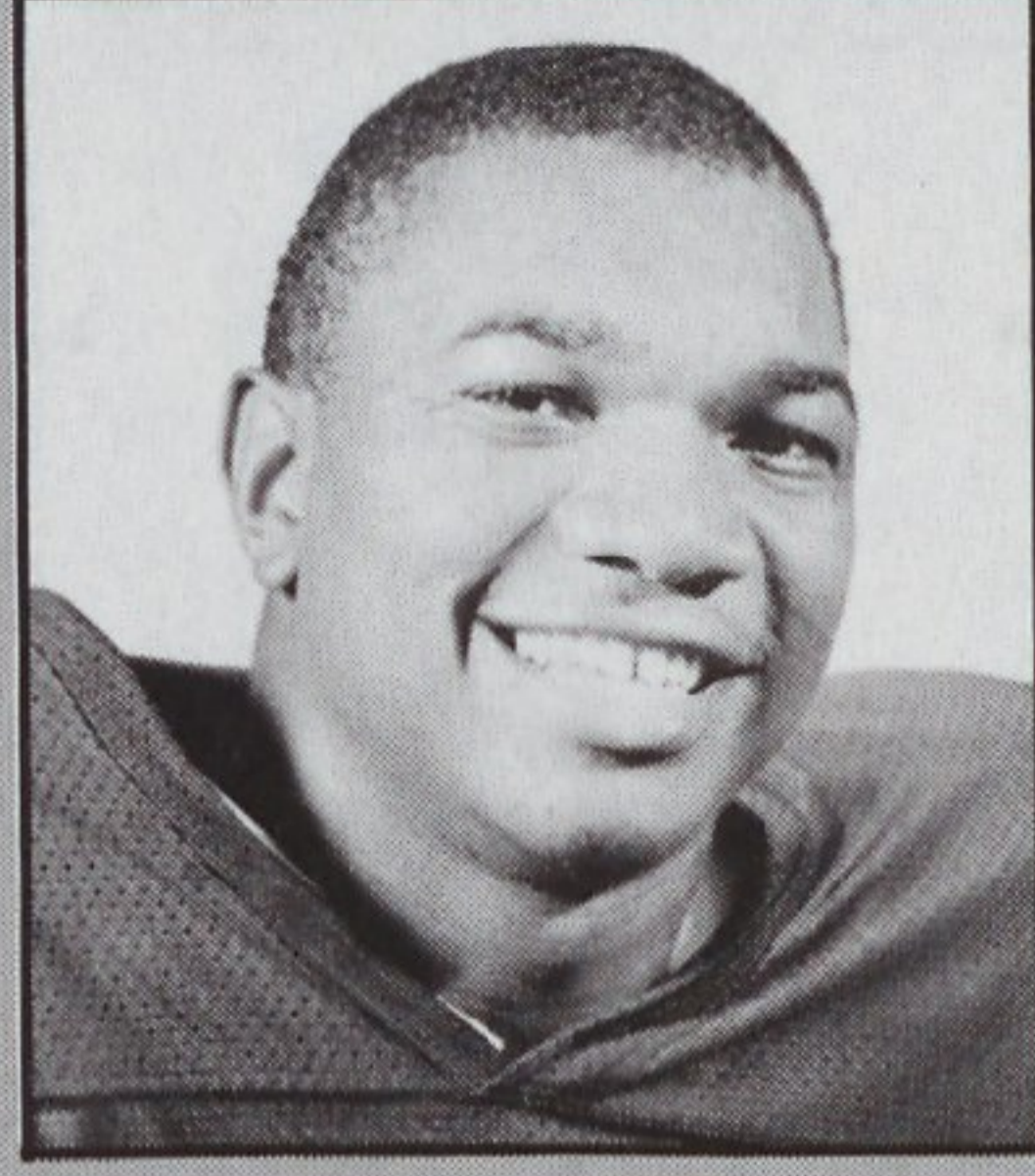

Brian David  
Fr • FB



Billy Michel is all smiles after '87 win at N.C. State.

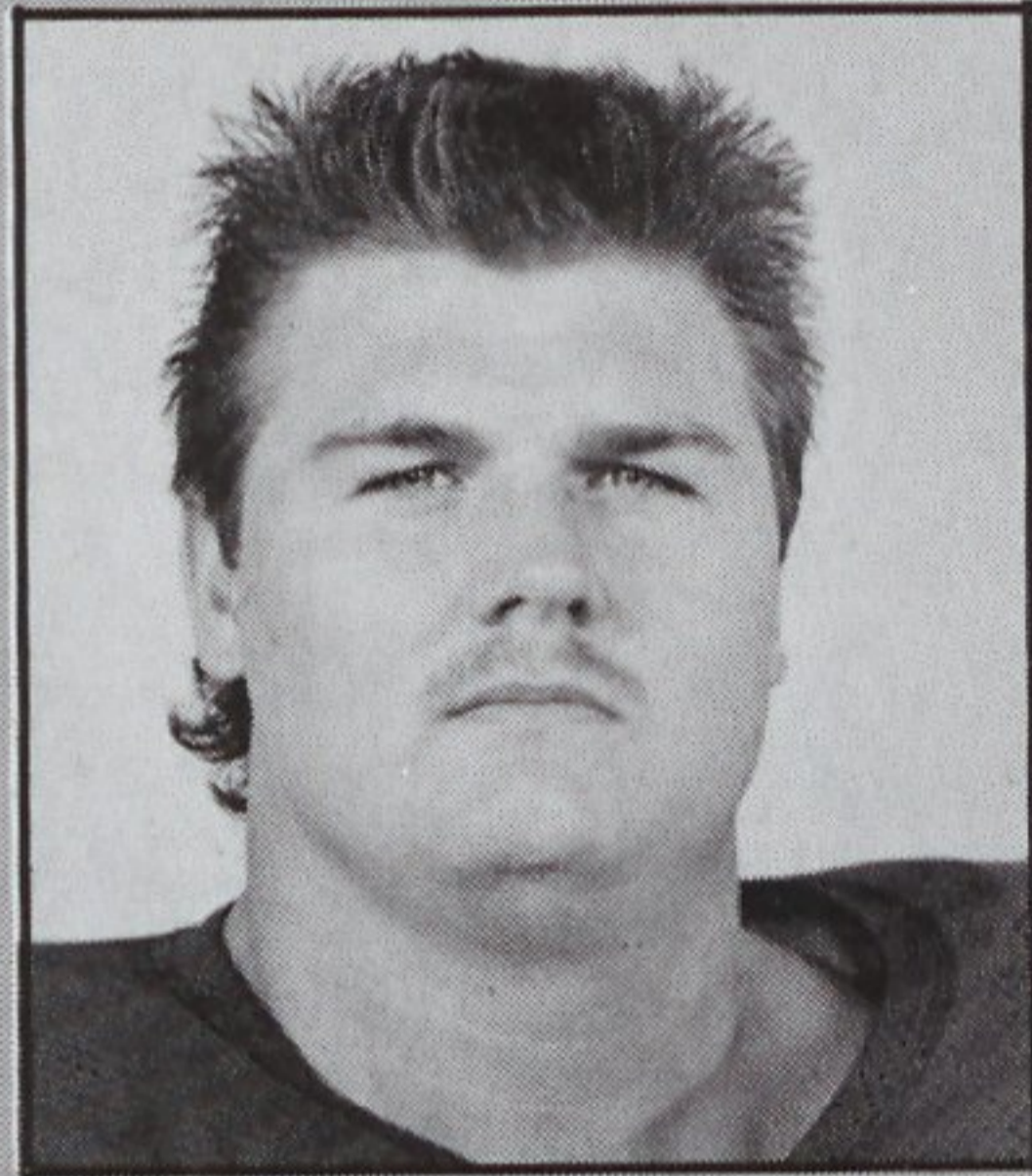

**51** Todd Drugac  
Jr • OT

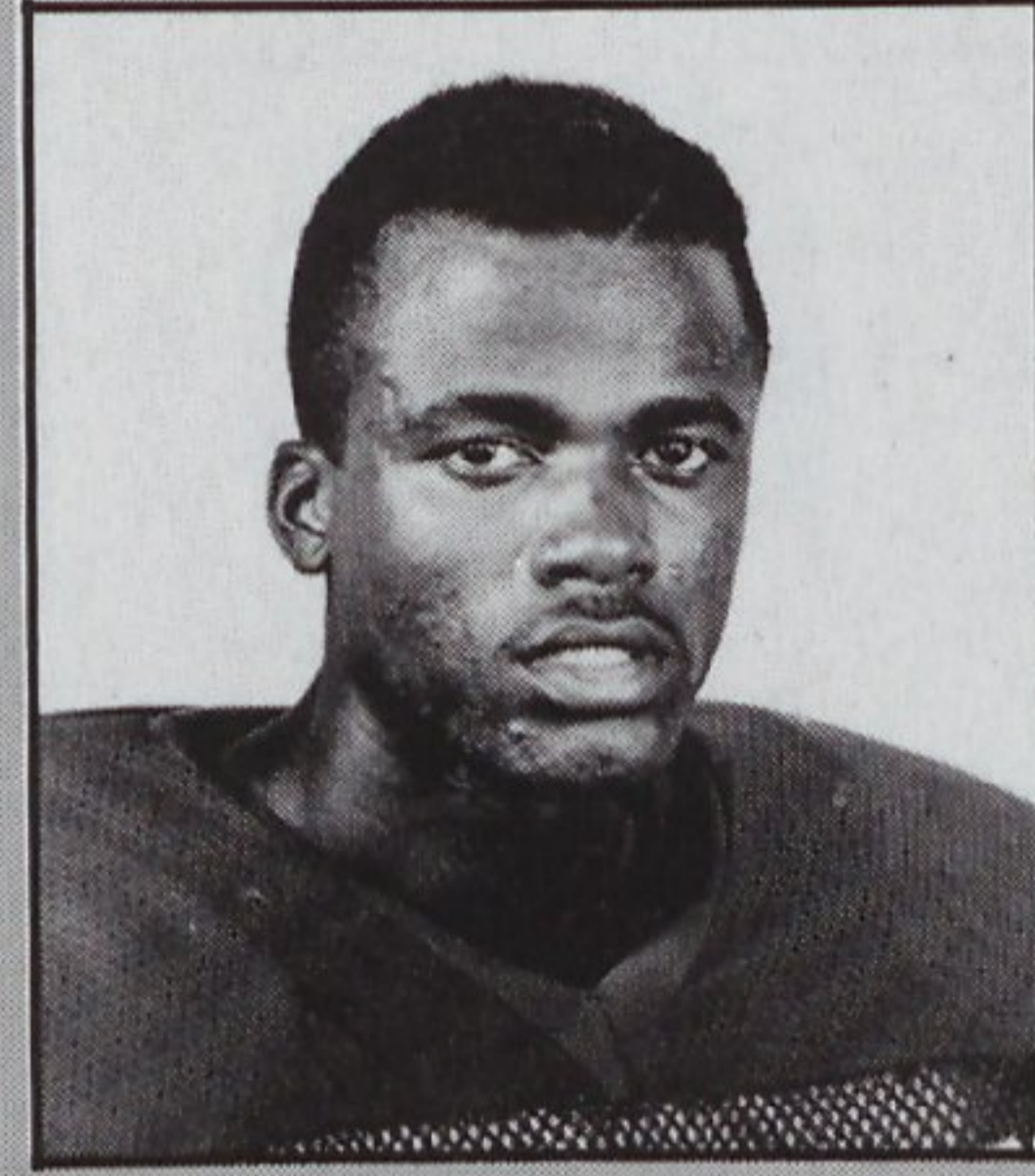

**9** Andre Fields  
So • WR

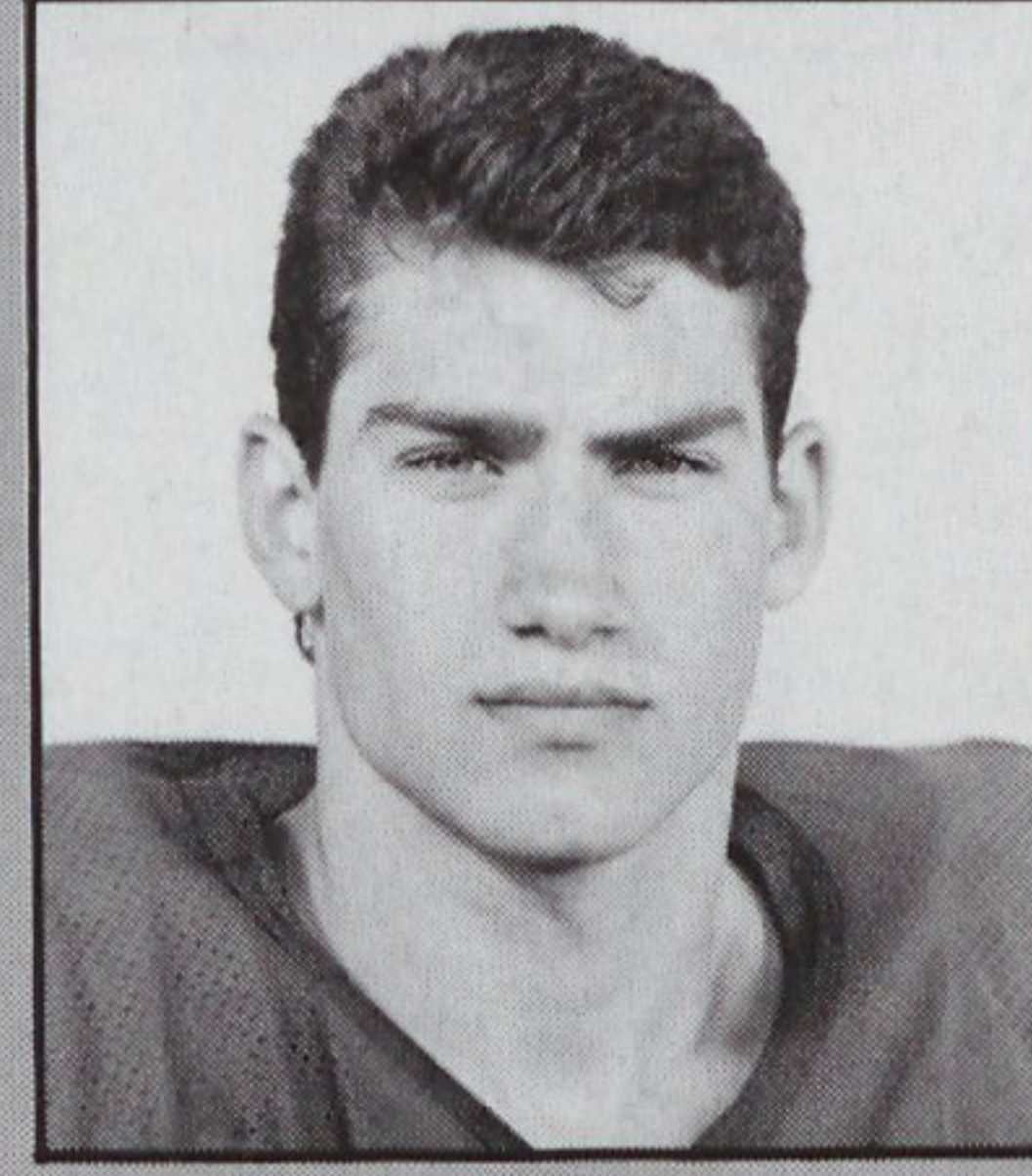

**91** Luke Fisher  
Fr • OLB

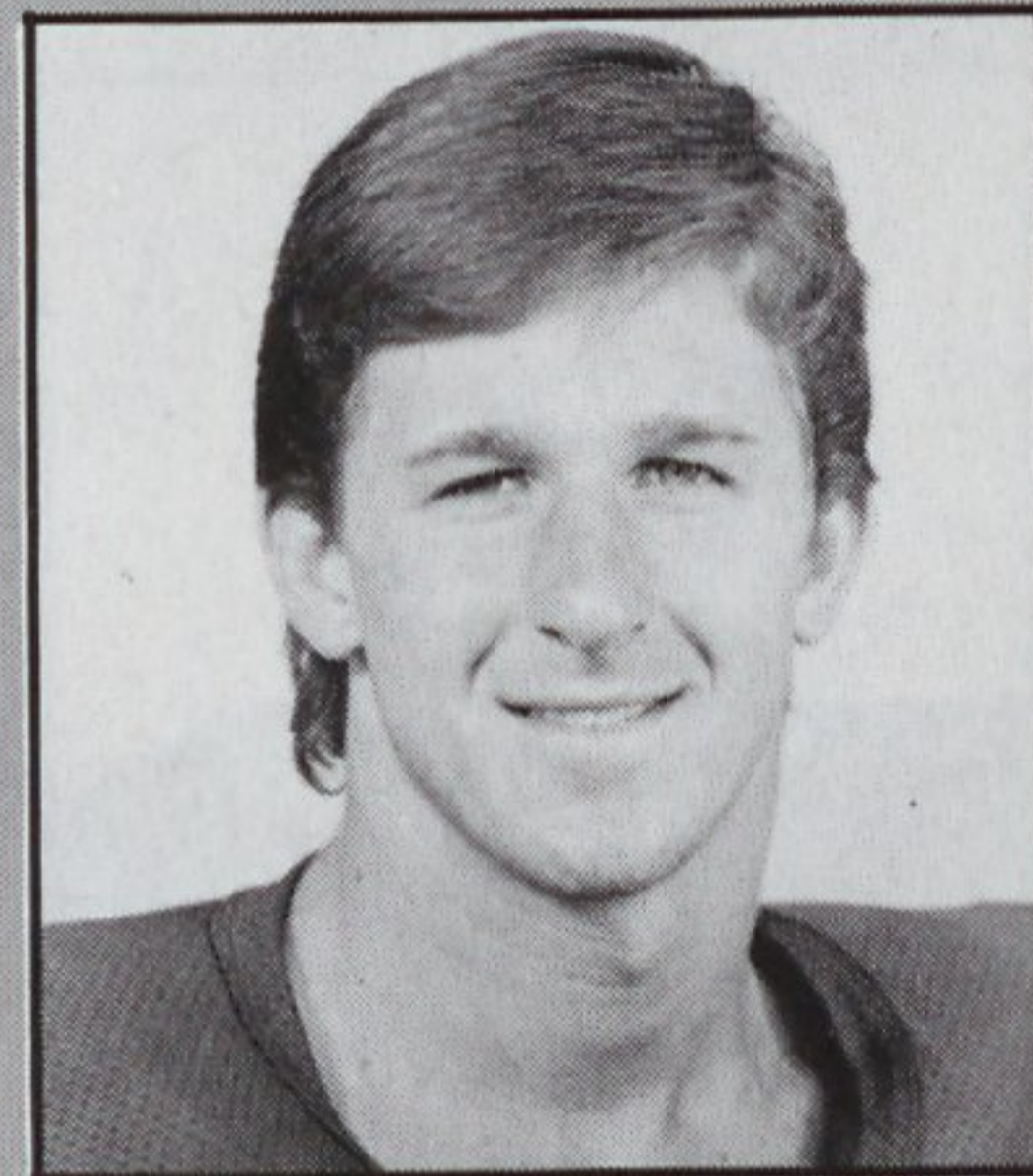

**82** Hunter Gallimore  
Fr • WR

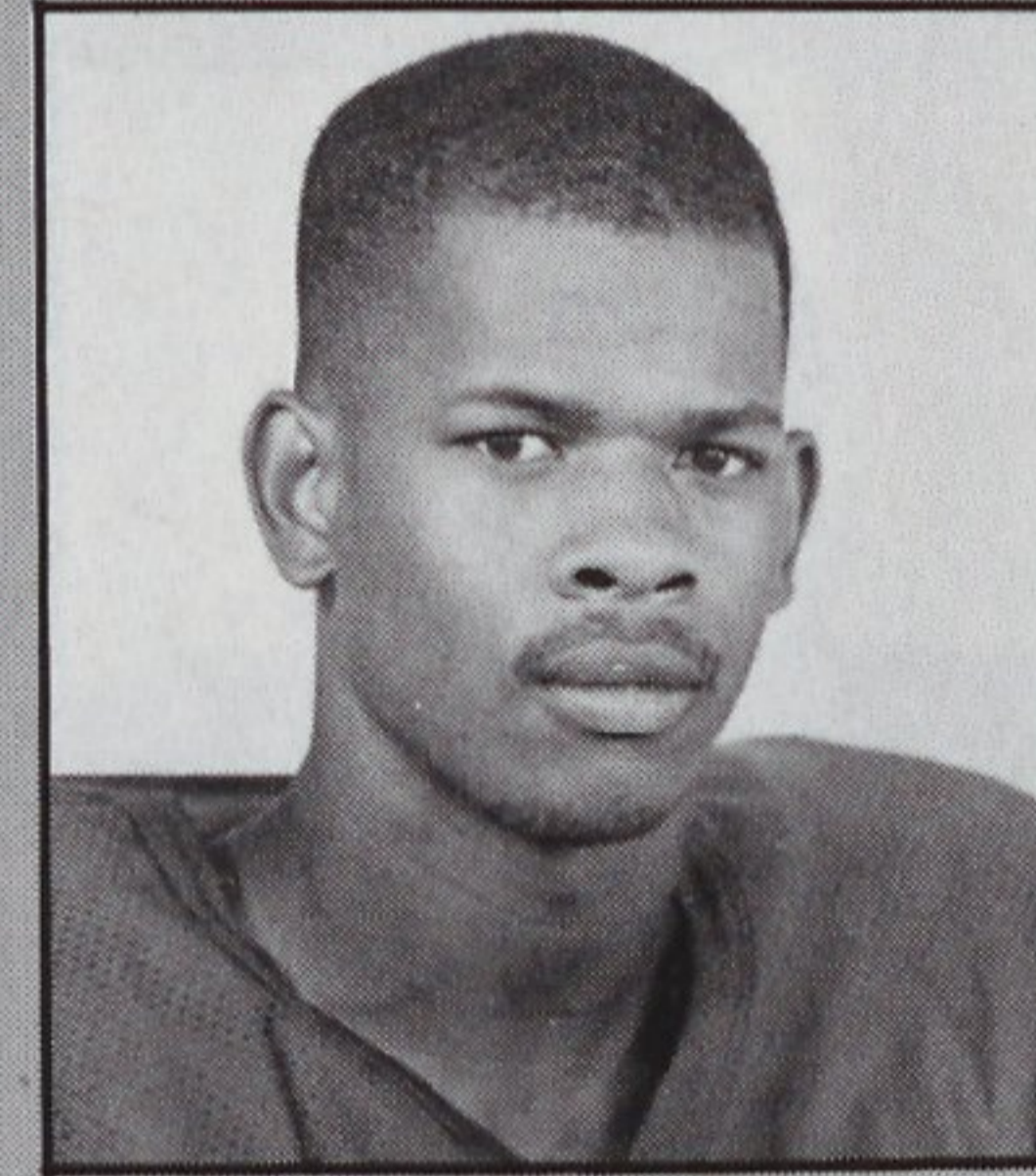

**7** Don Gaylor  
Sr • WR

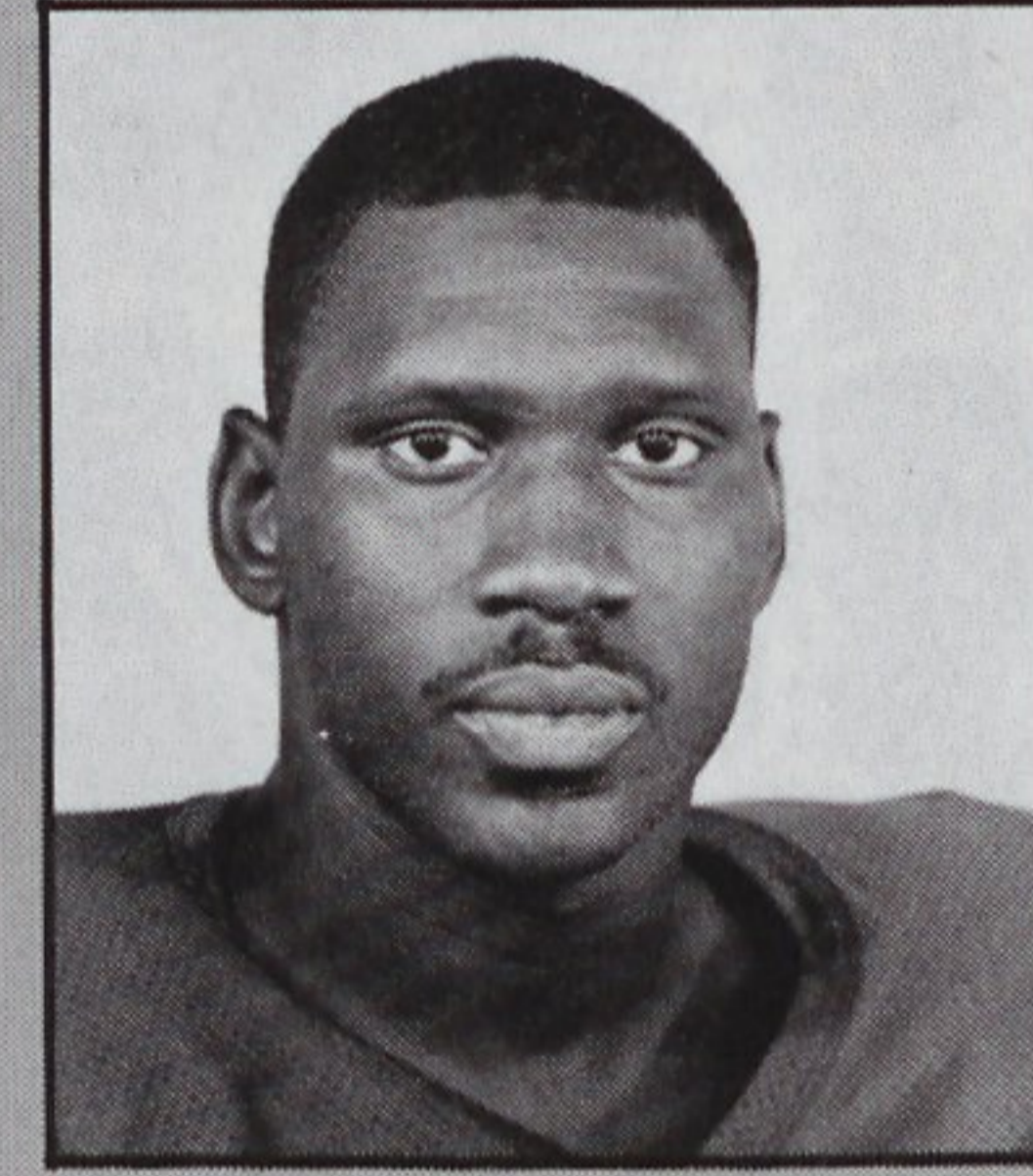

**97** Rodney Glover  
Sr • DL

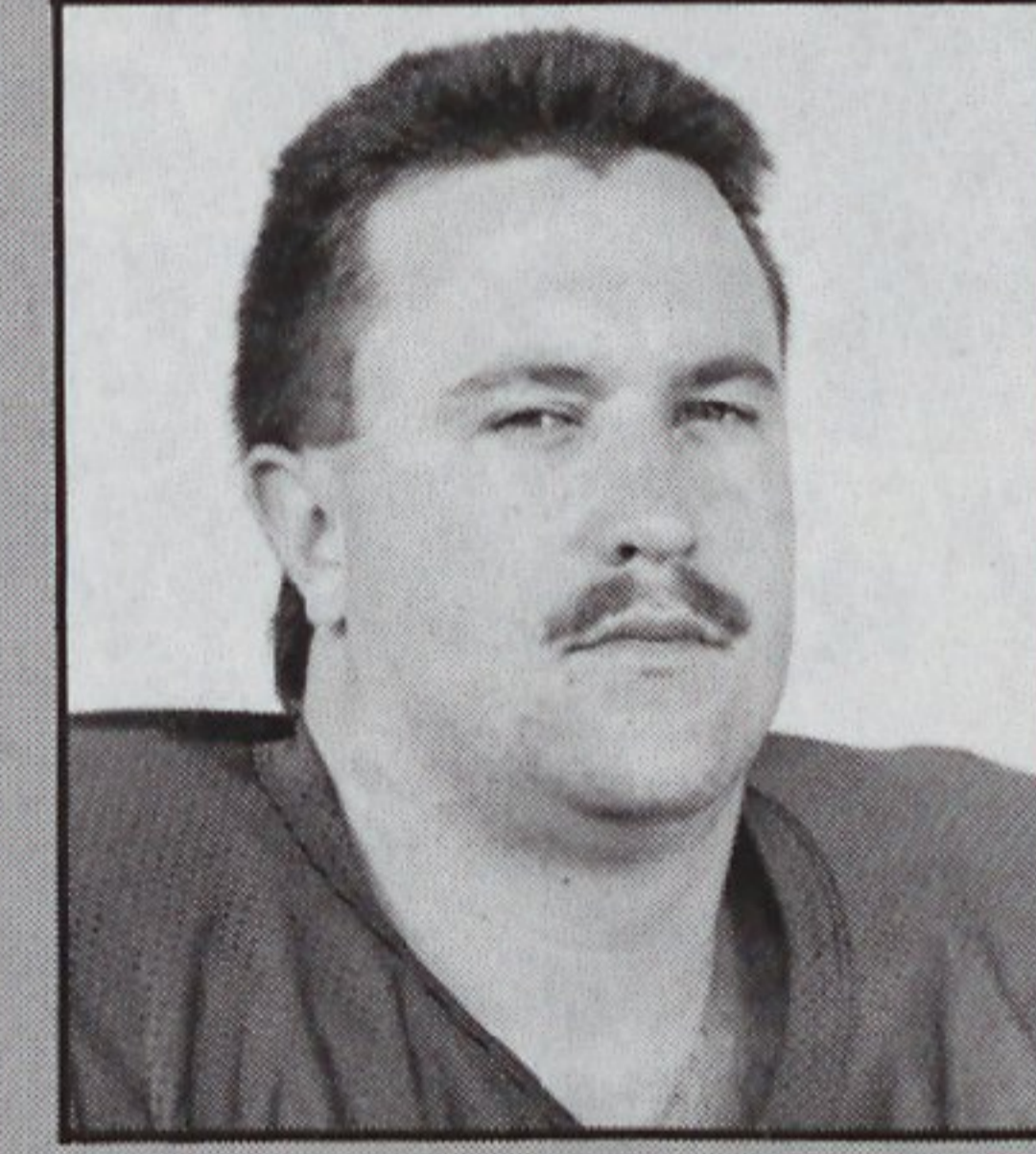

**65** Walt Hammett  
Jr • OL

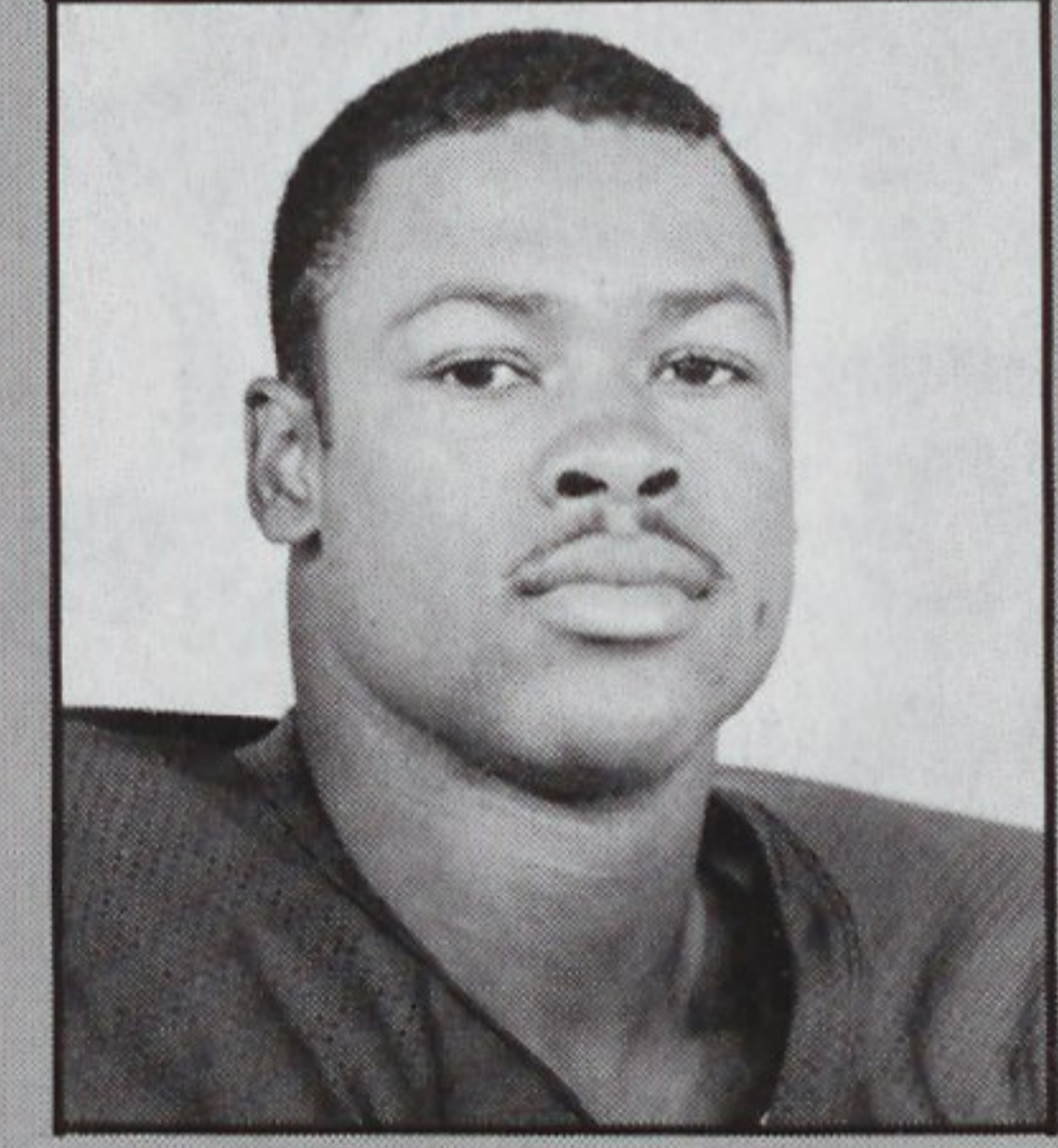

**34** Denell Harper  
Jr • TB

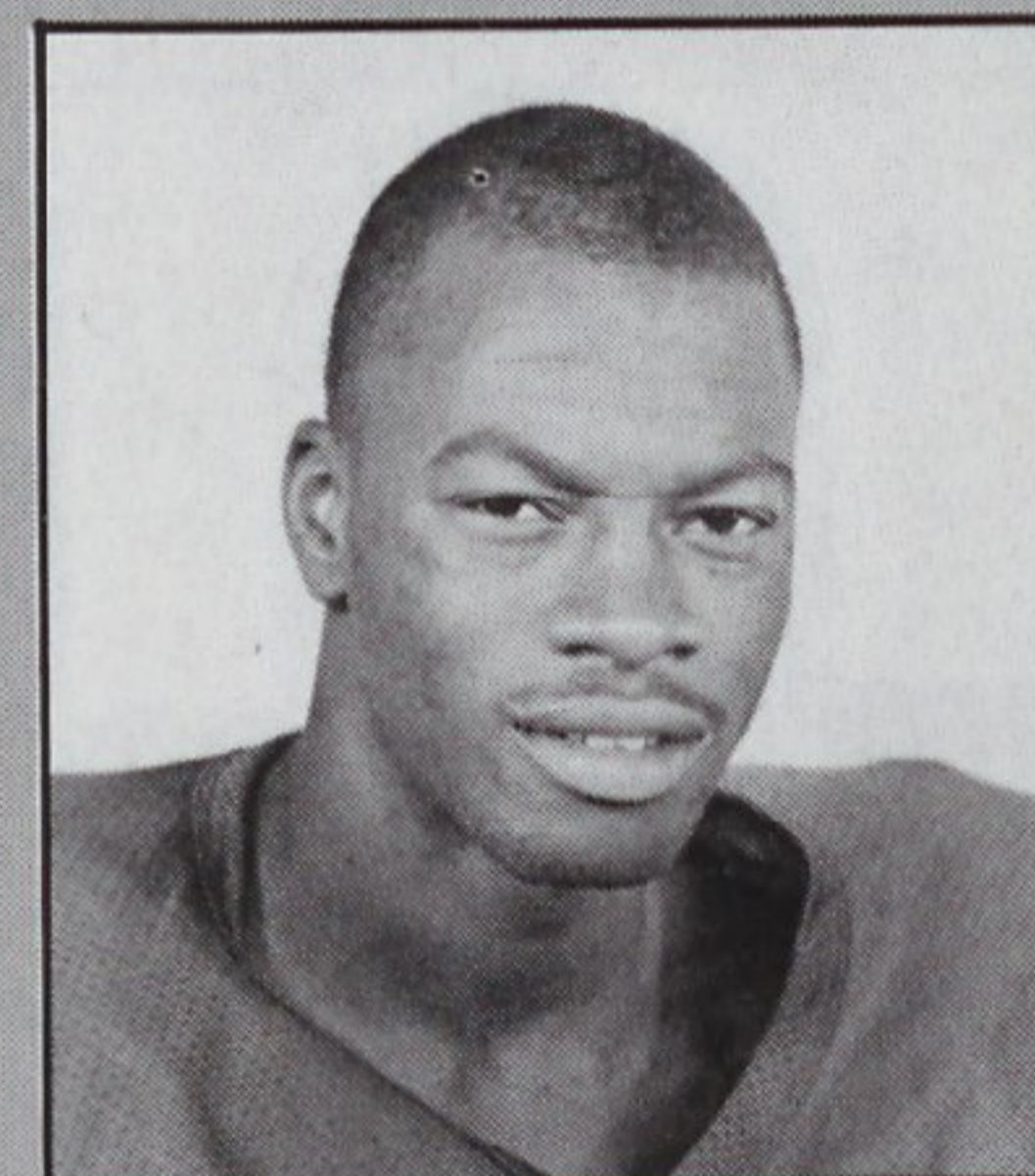

**28** Bryan Haywood  
Sr • OLB

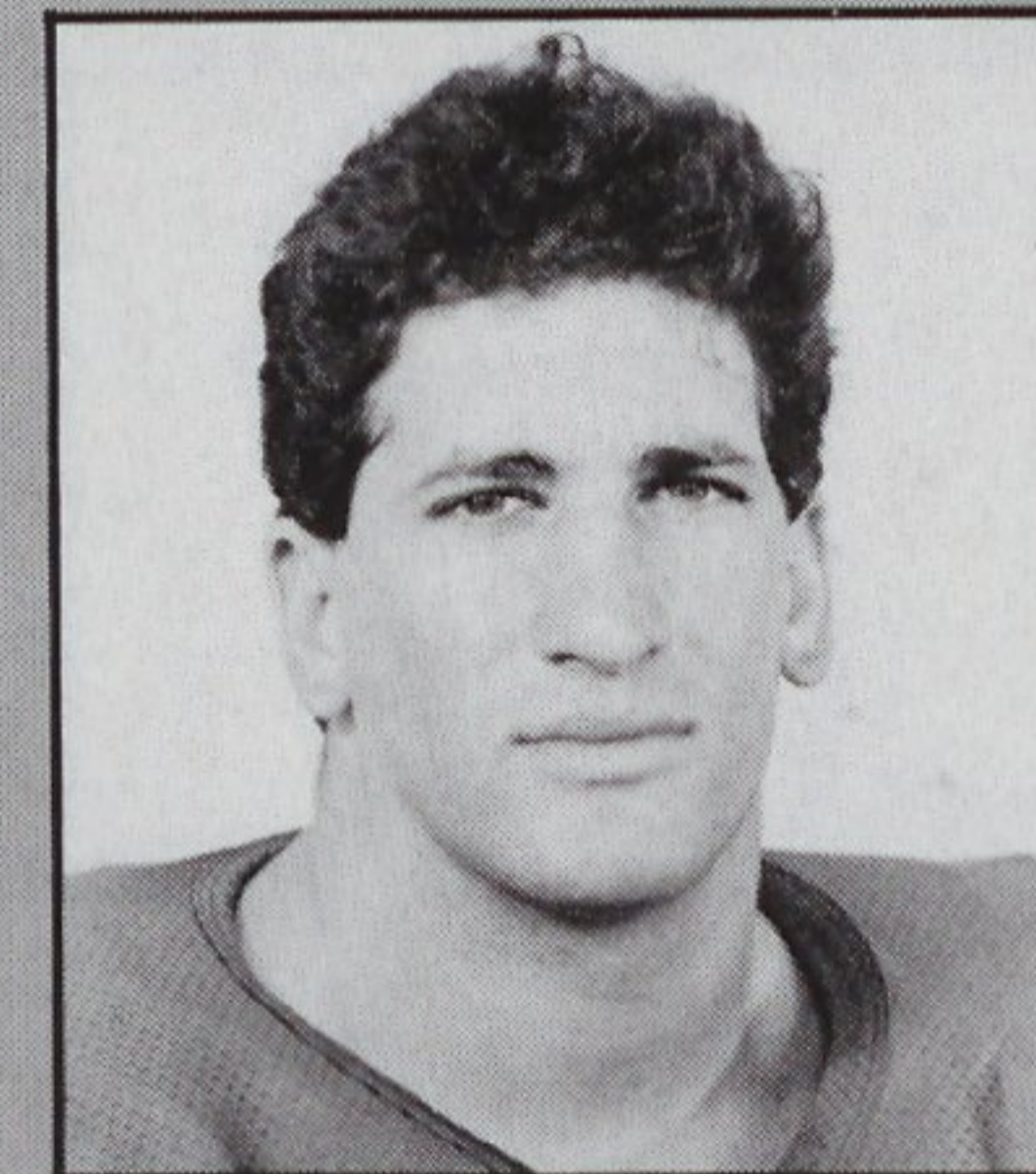

**53** Shane Hubble  
Fr • DL

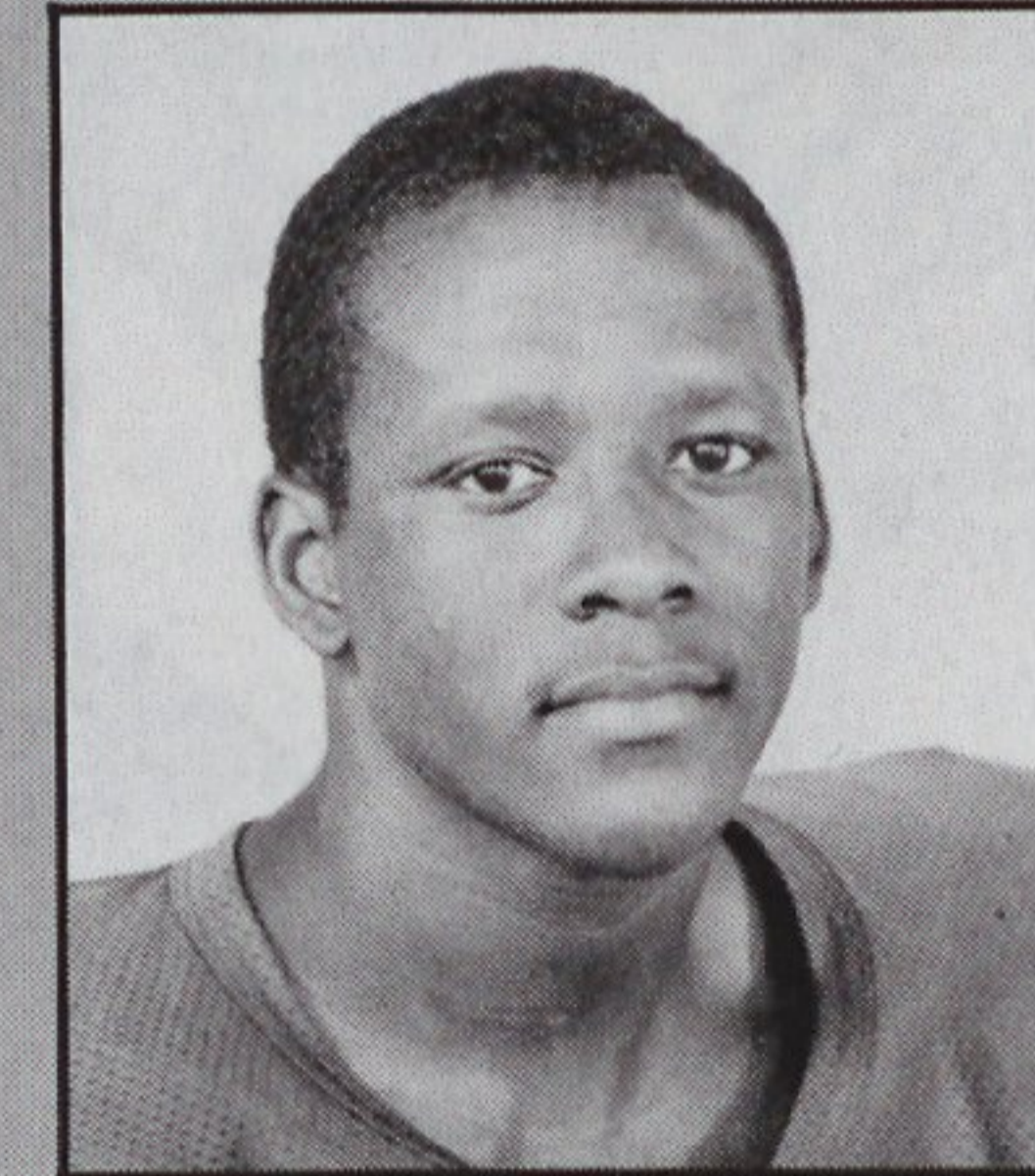

**5** Travis Hunter  
Jr • QB

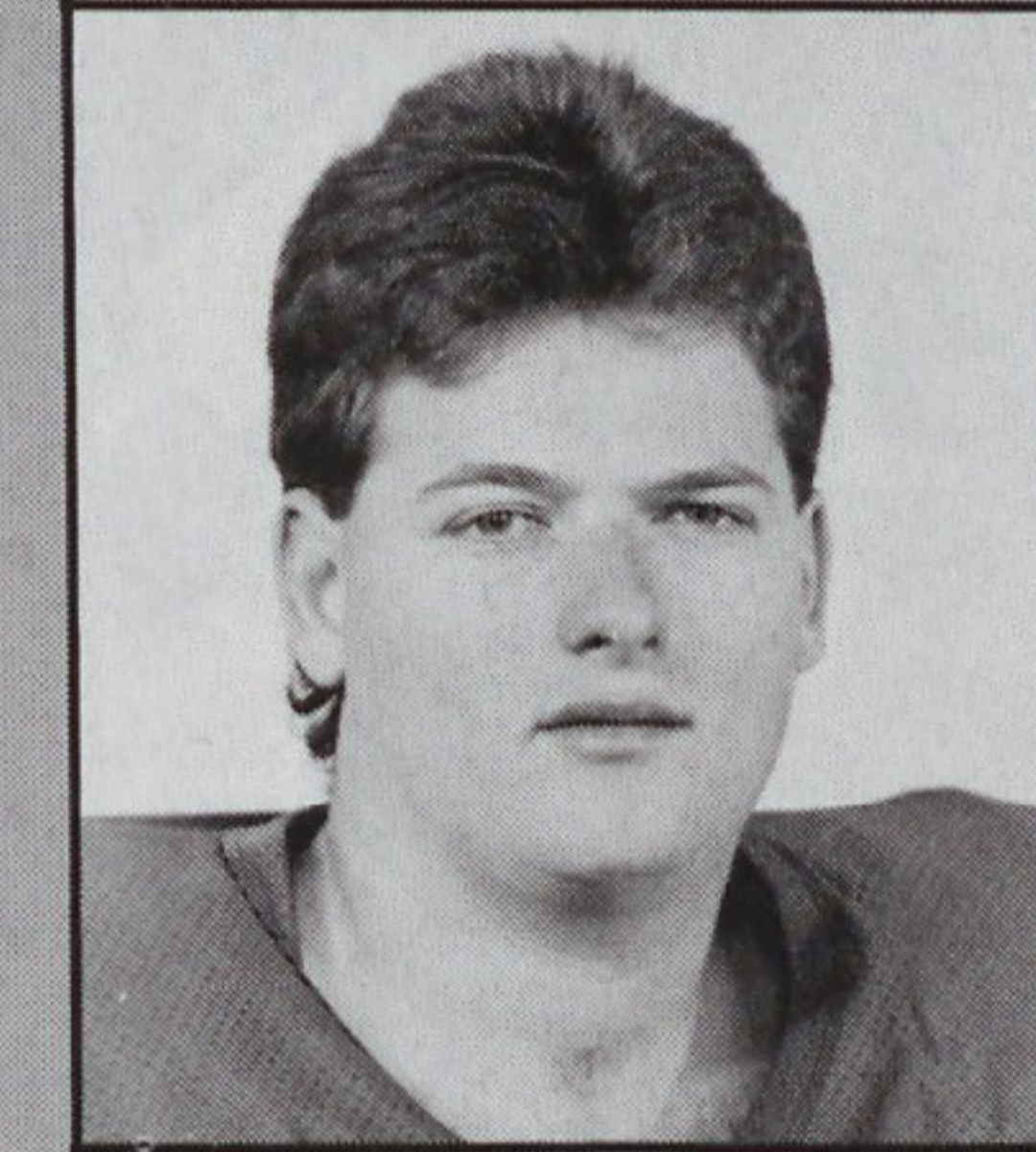

**41** Robb Imperato  
So • K

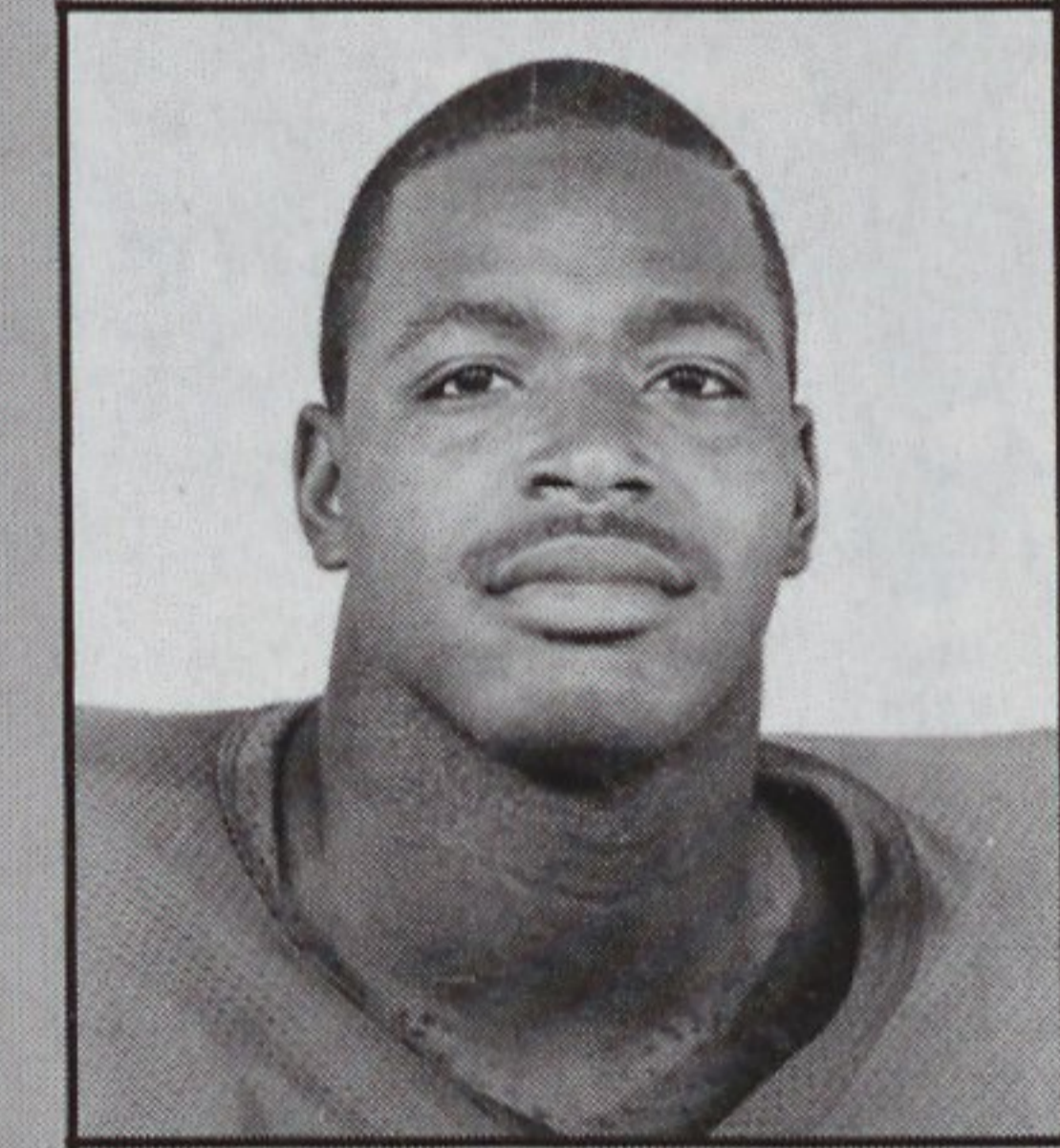

**32** Tim James  
Sr • FB

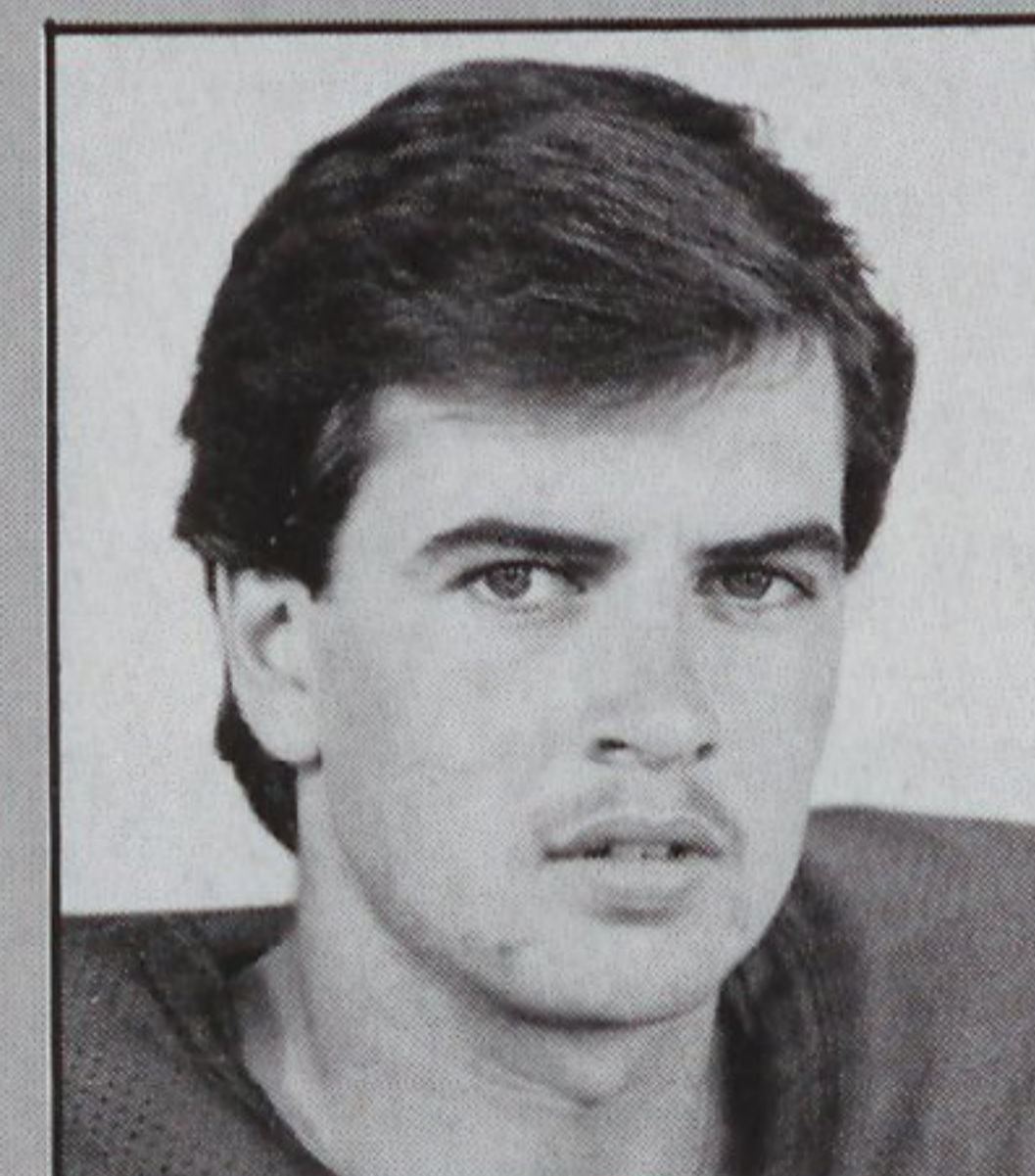

**19** John Jett  
Fr • P

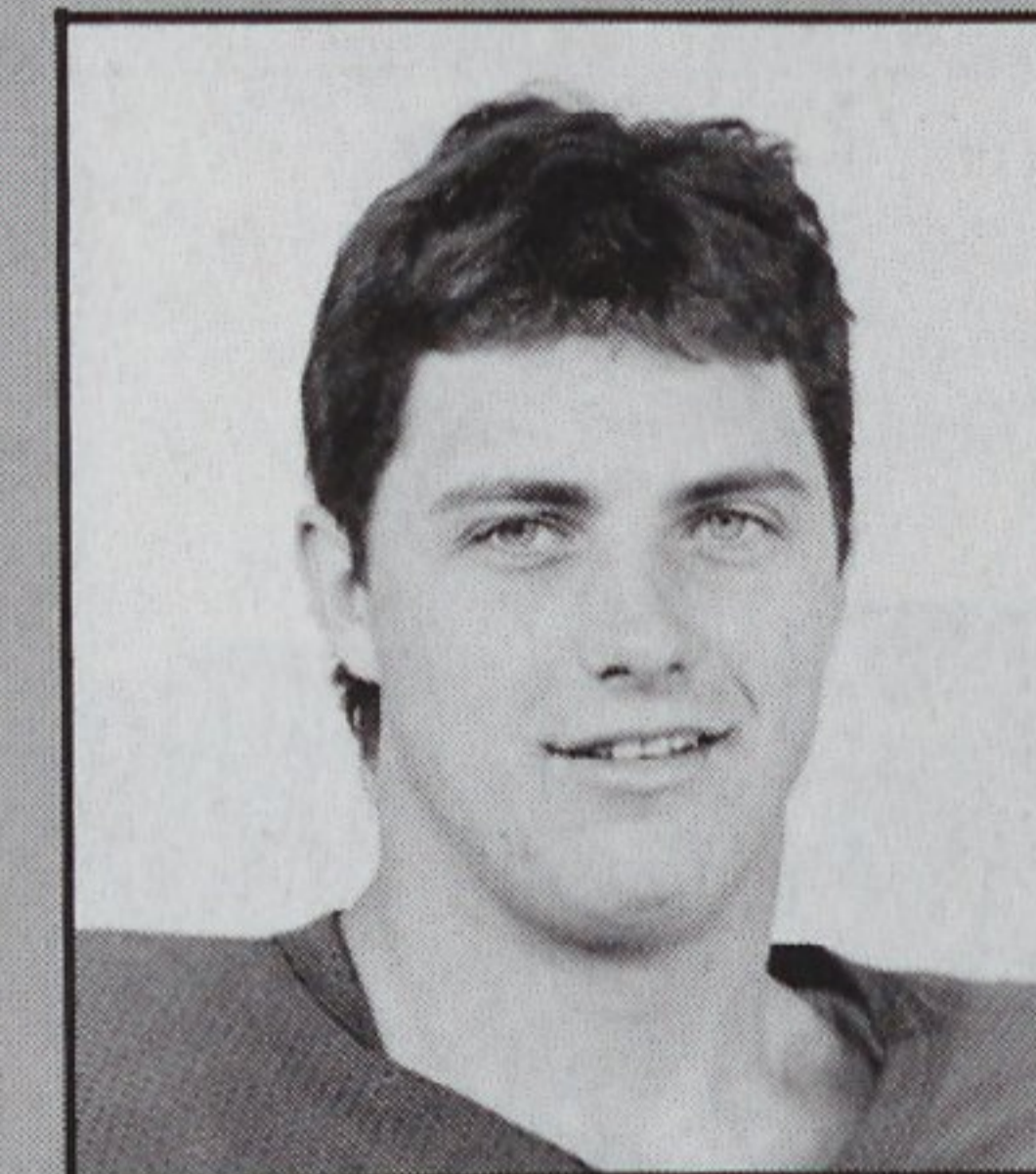

**50** Mike Leggett  
So • LB

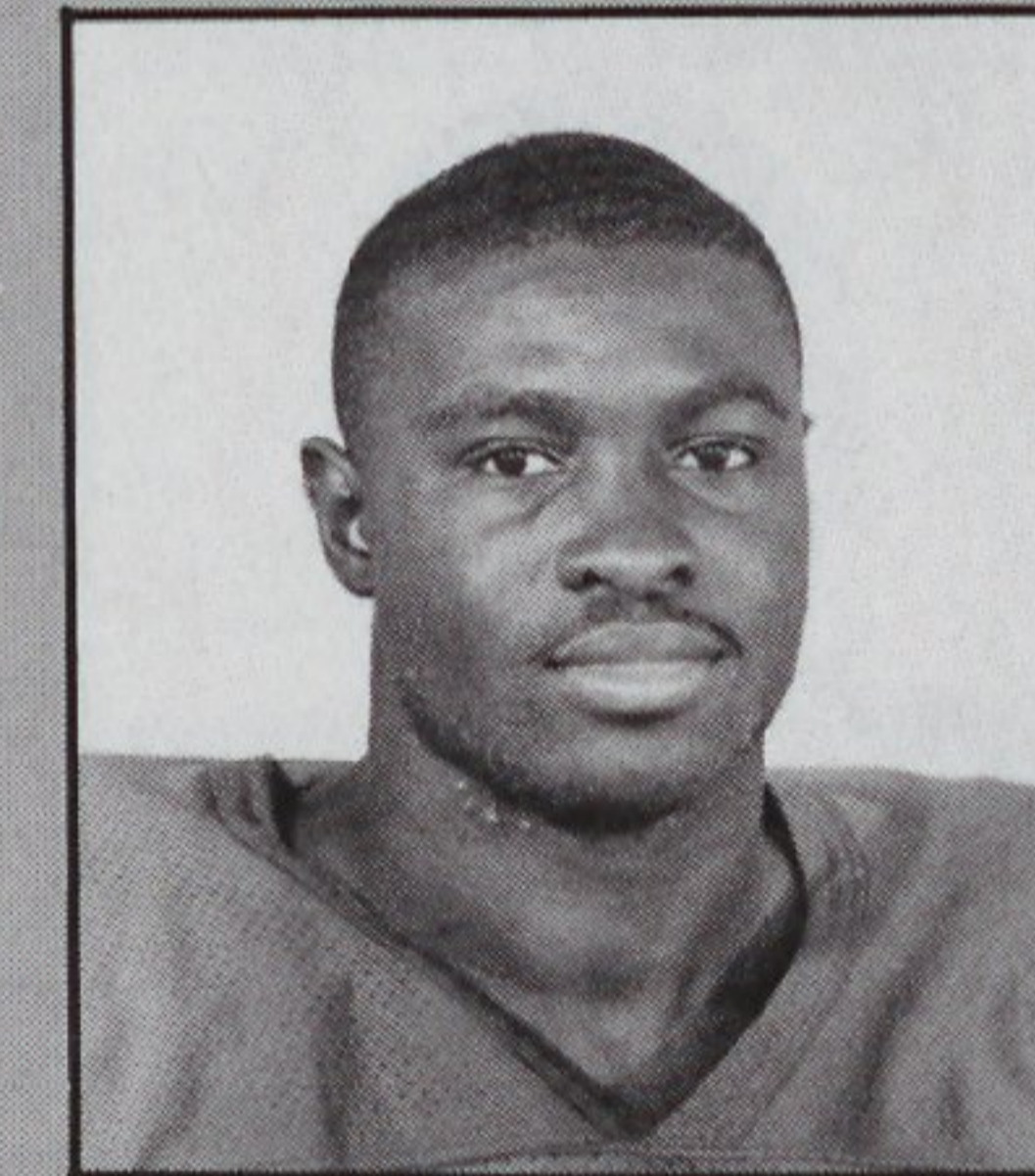

**36** Willie Lewis  
Jr • TB

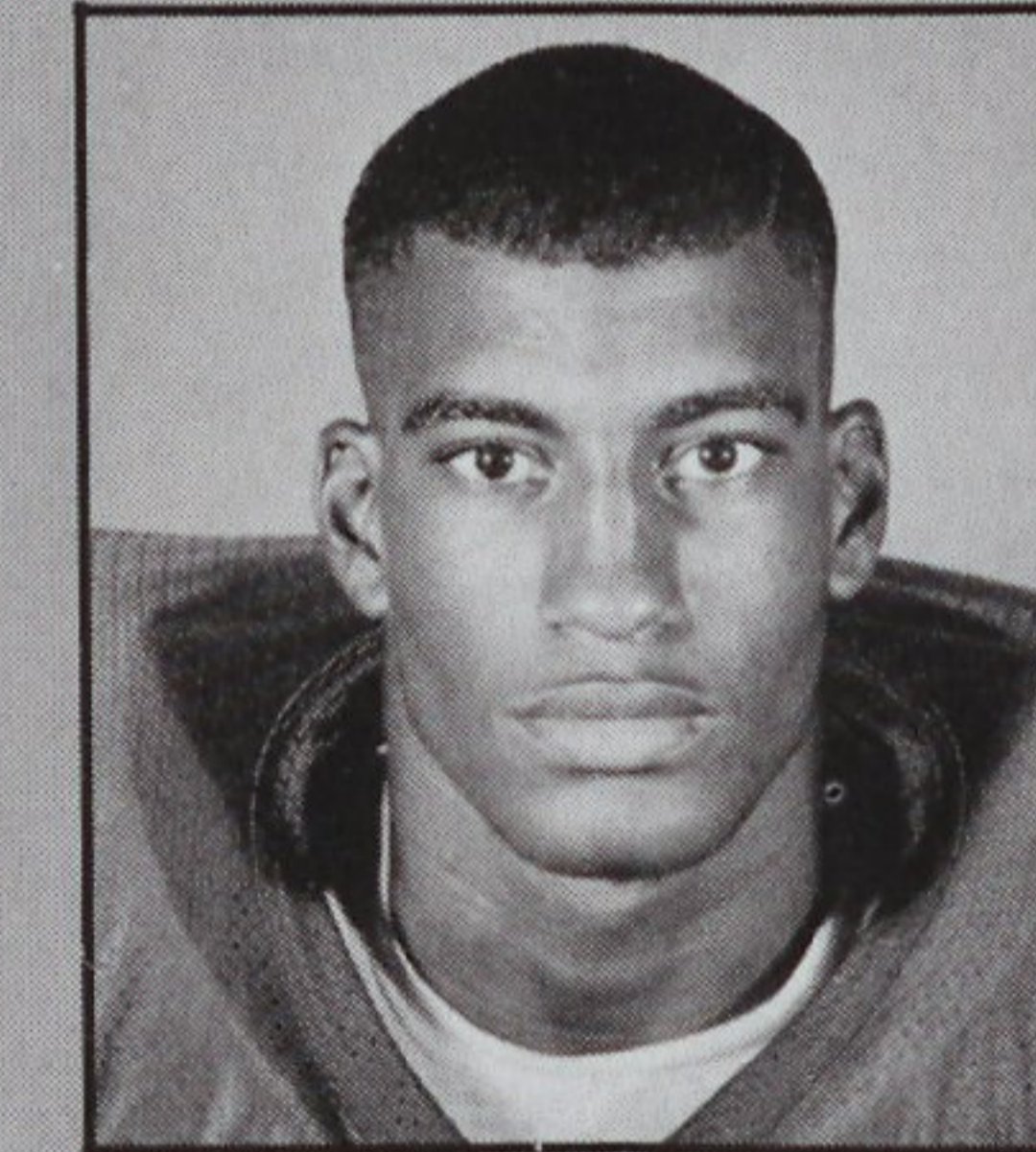

**92** Ernie Logan  
Jr • DL

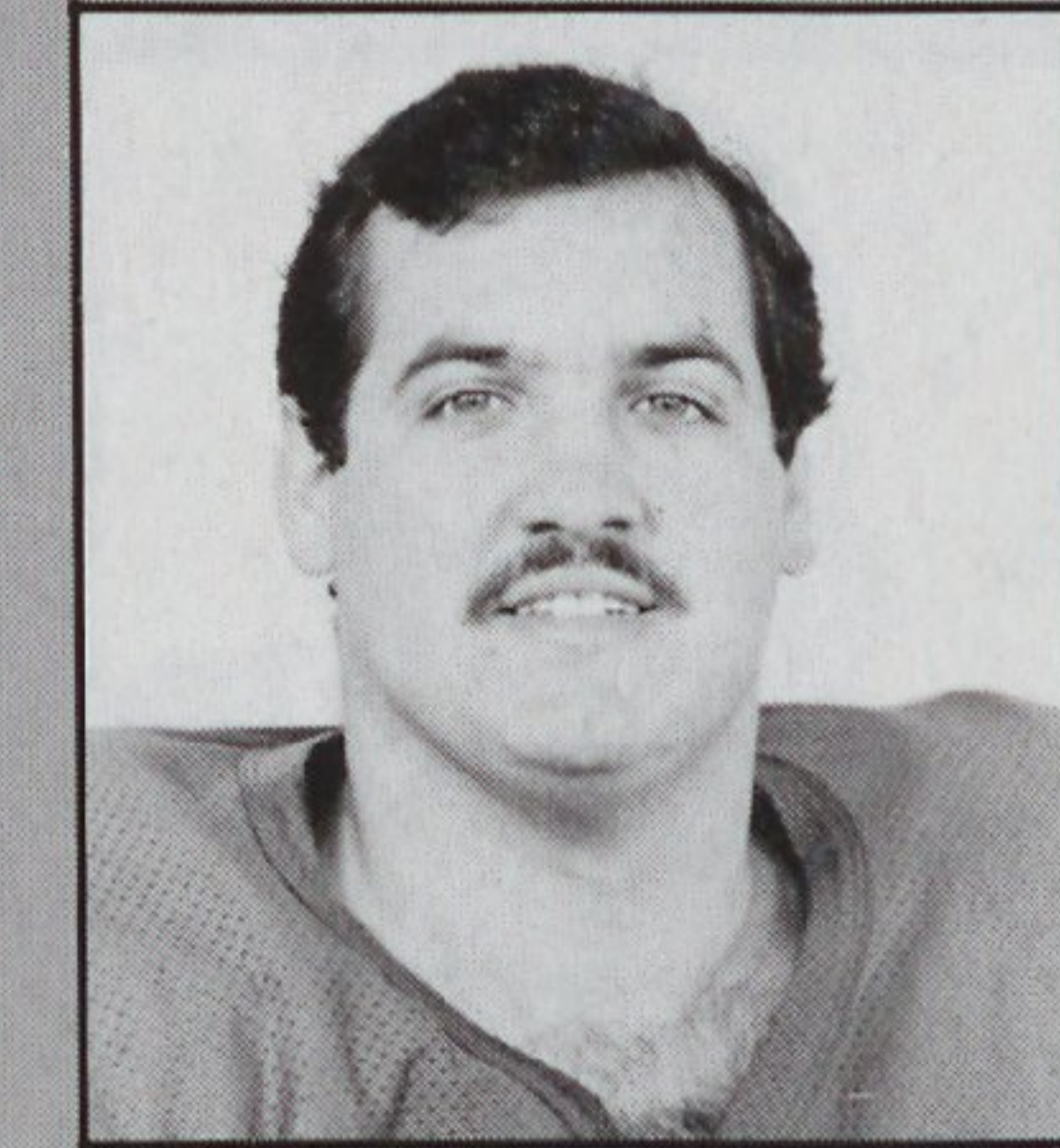

**43** Craig Losito  
Sr • P

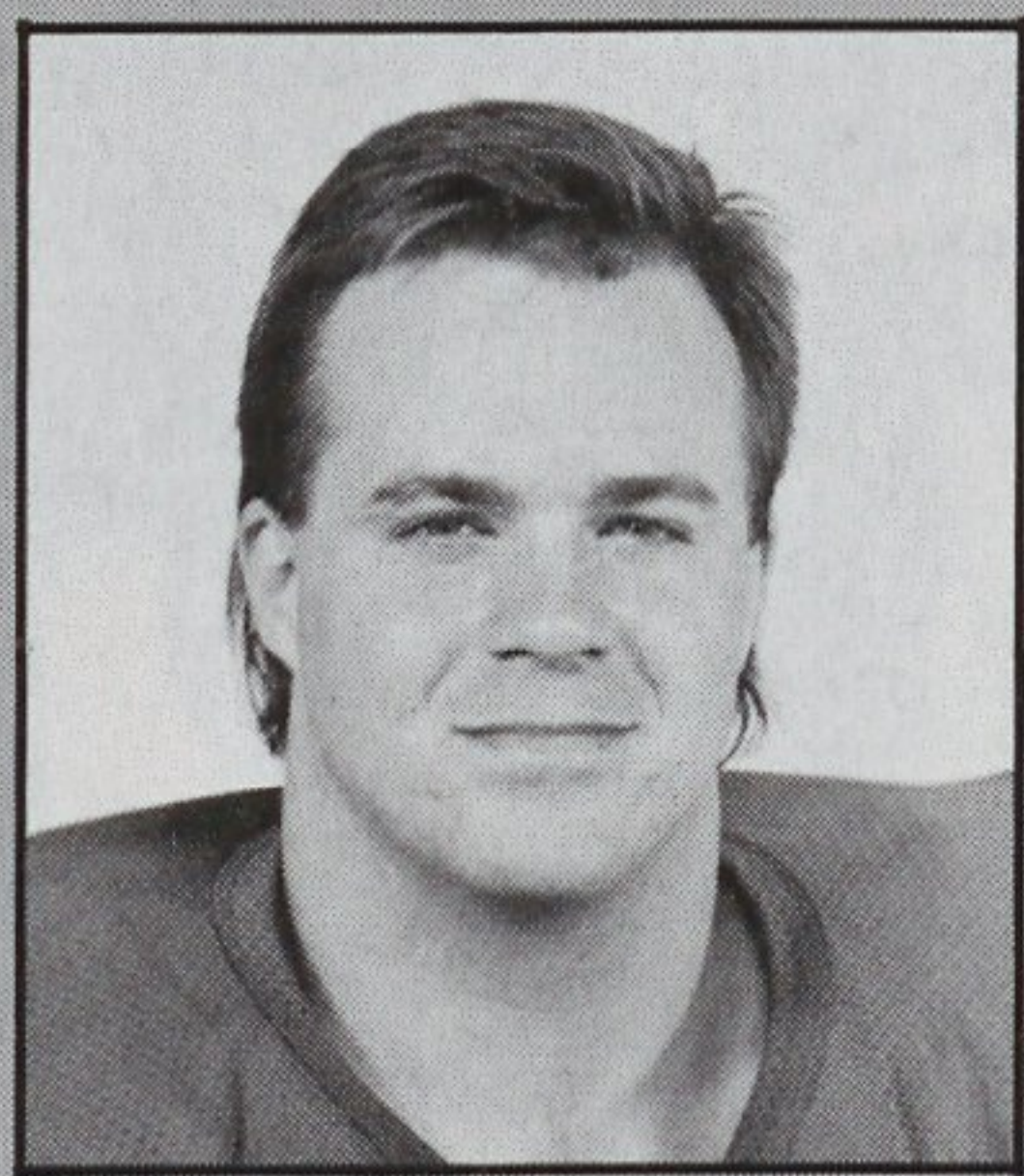

**52** Grant Lowe  
Jr • OL

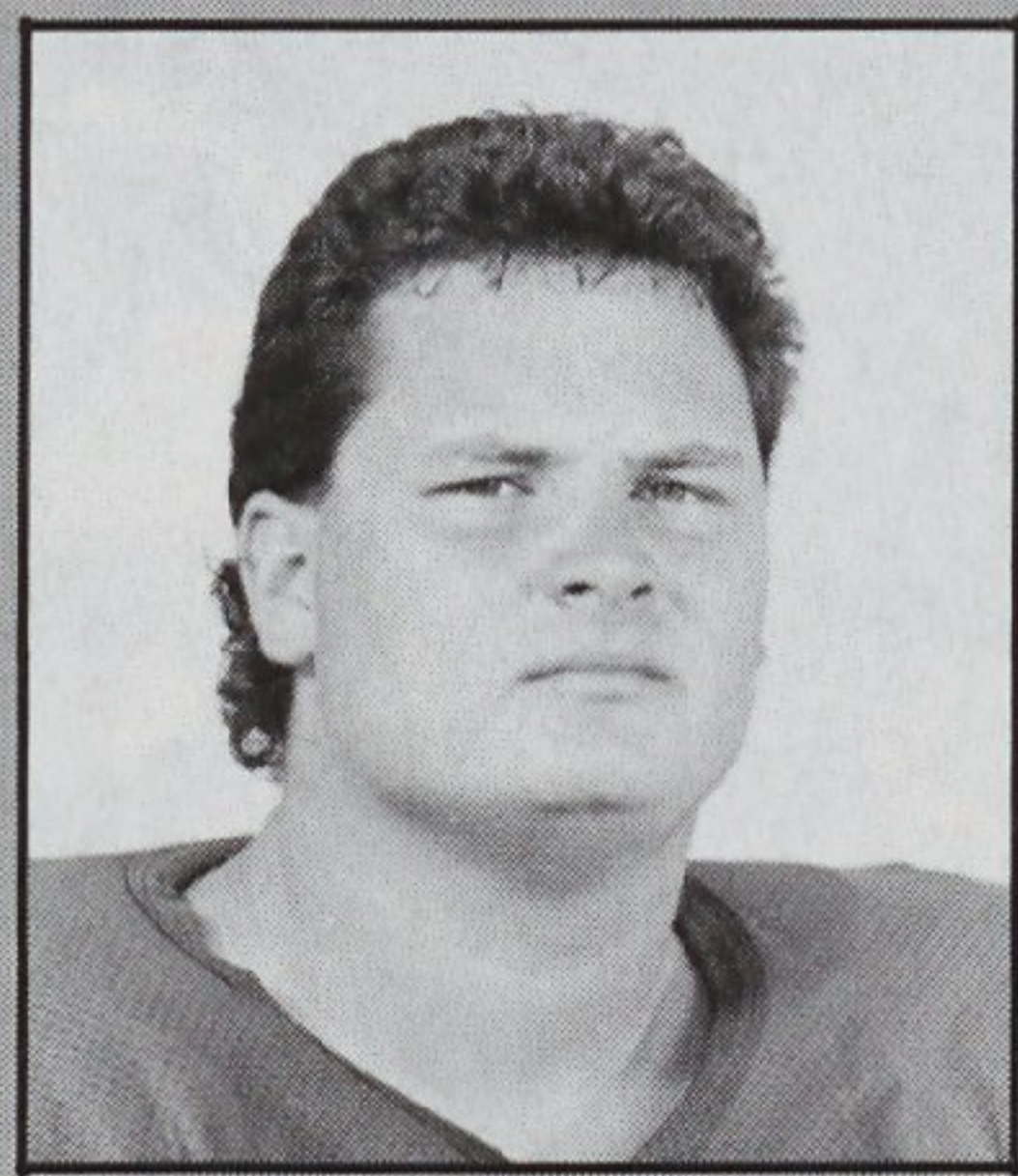

**71** Chad Martin  
So • OL

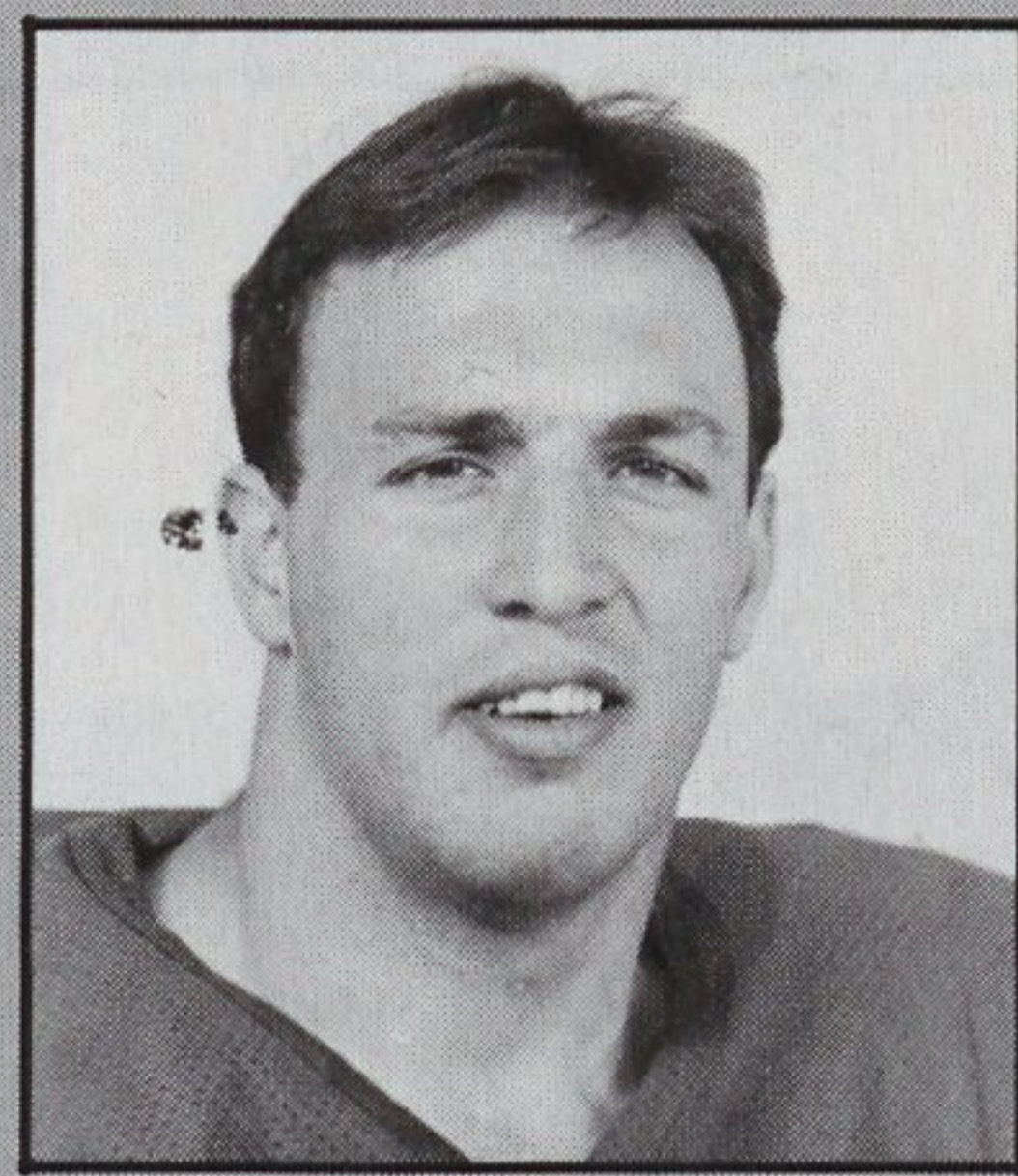

**66** Bill Maxwell  
So • OL

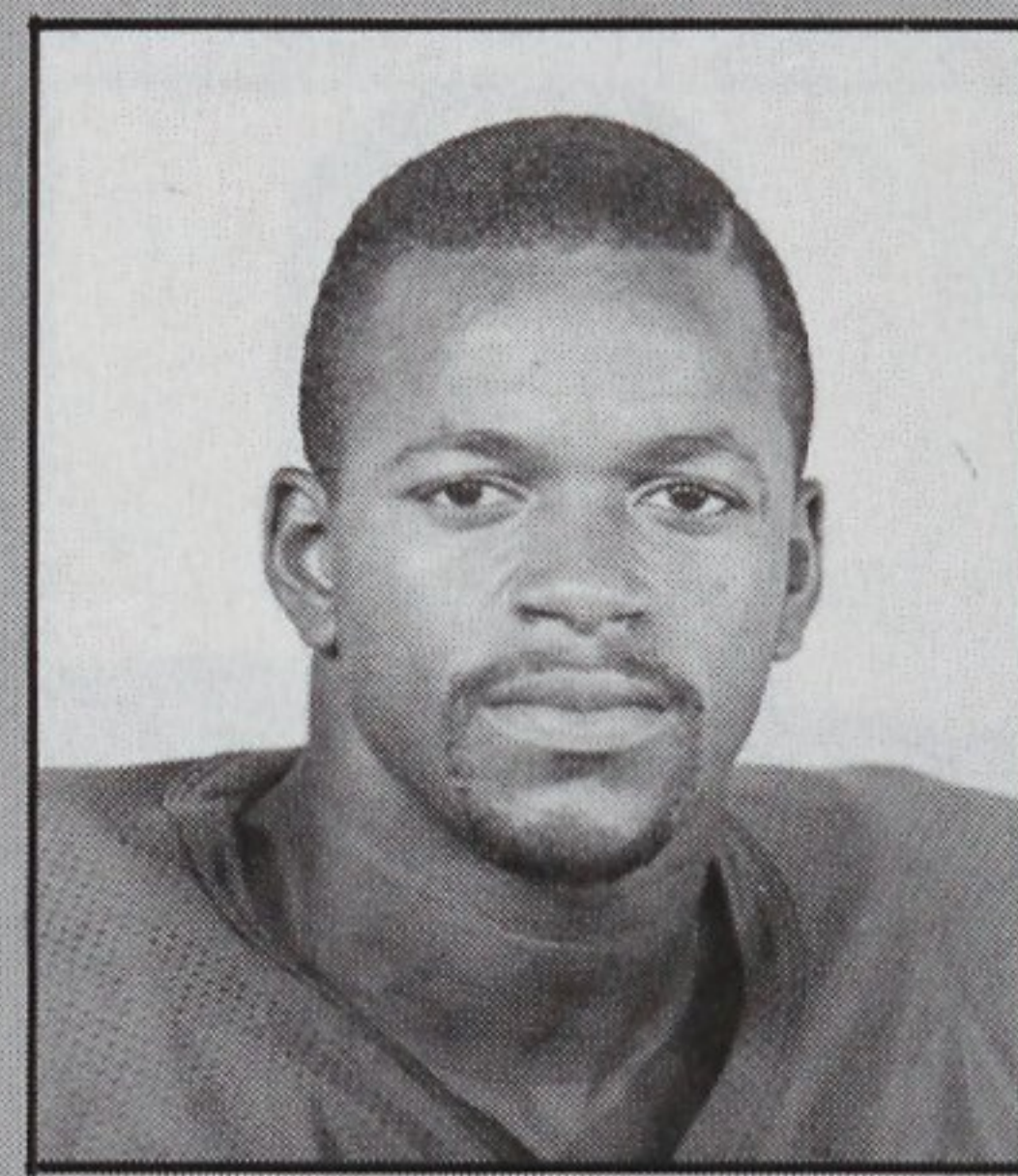

**46** Flint McCallum  
Sr • DB

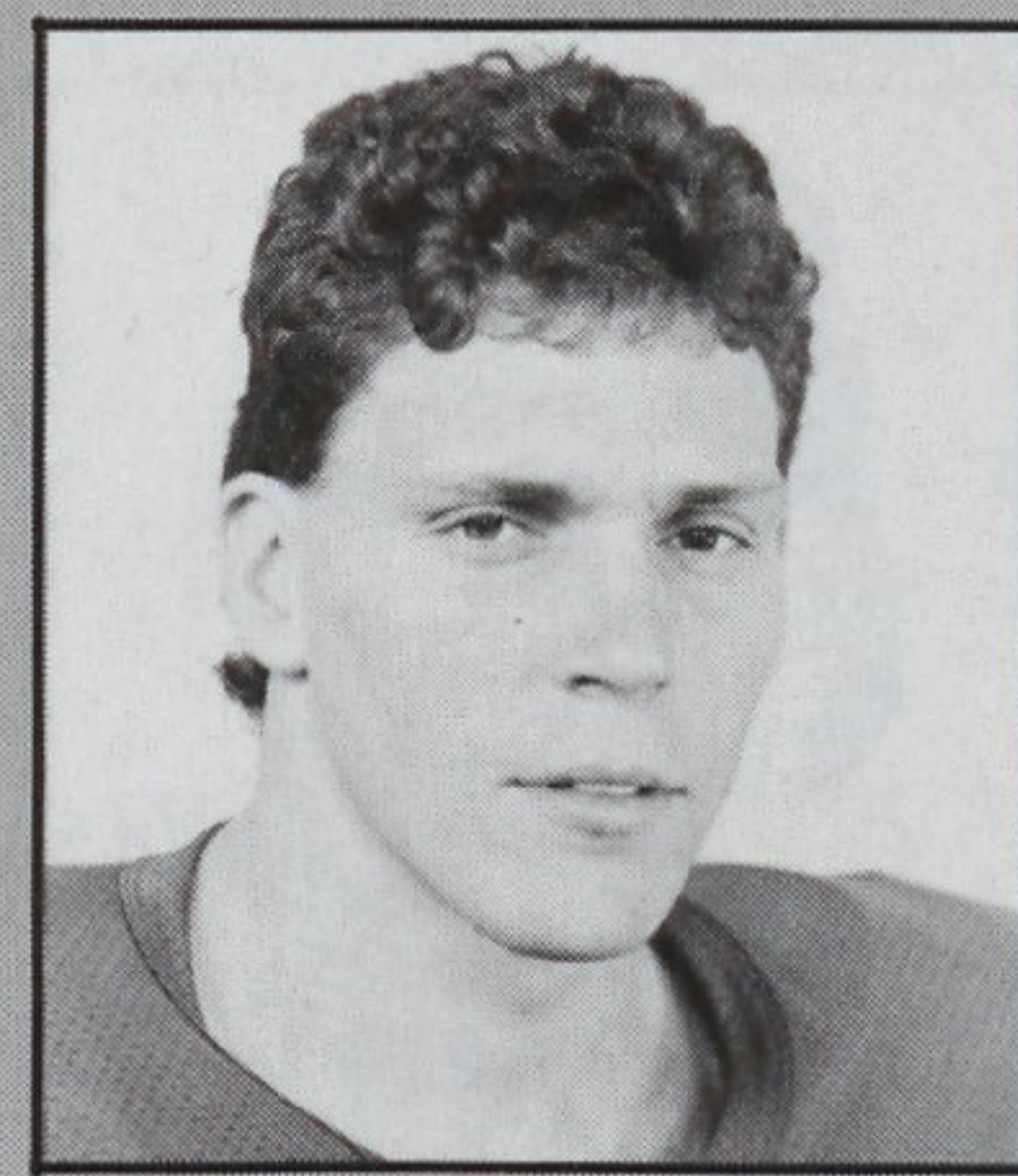

**56** Compton McCurry  
Jr • LB

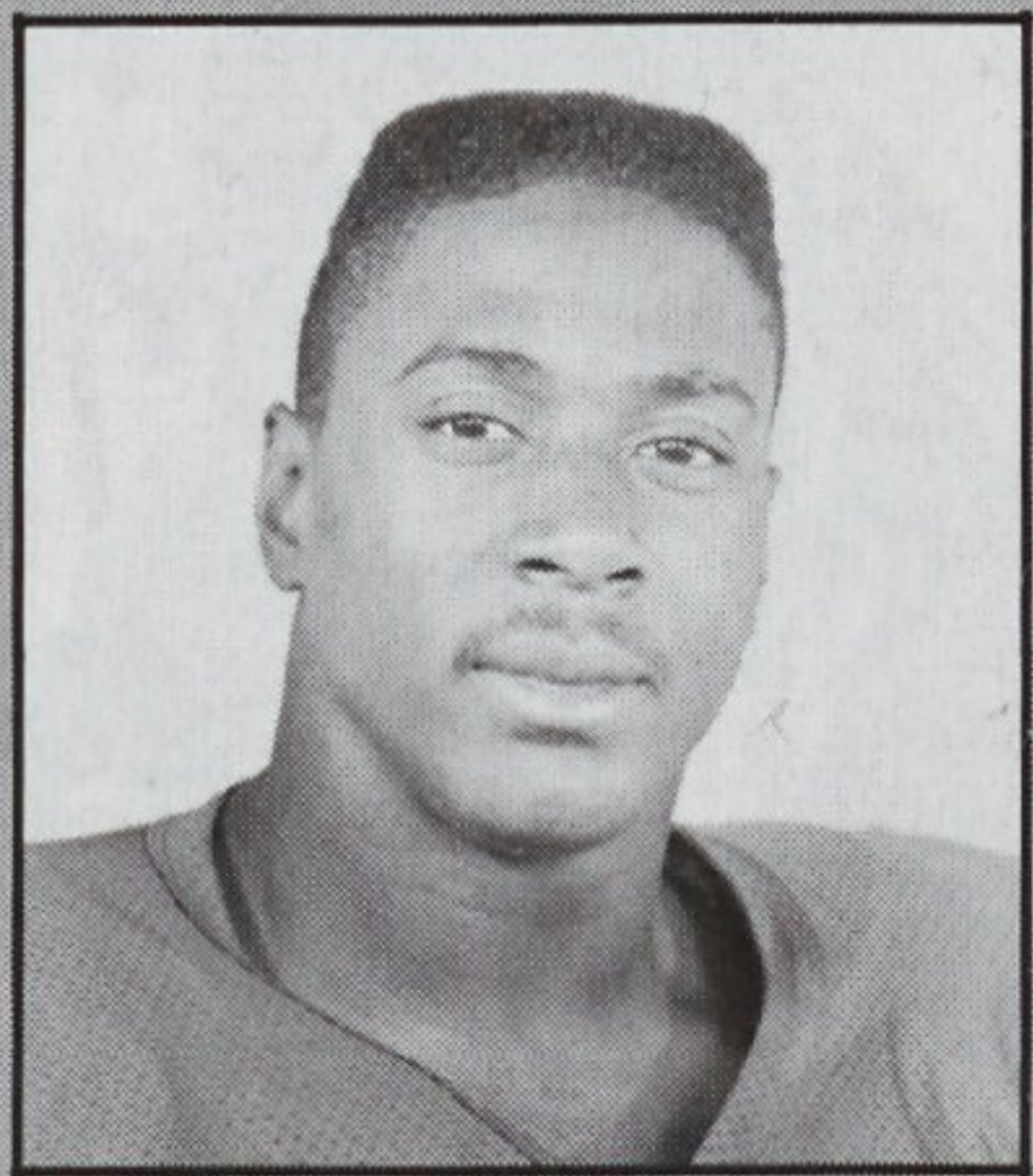

**20** Reggie McKinney  
Sr • TB

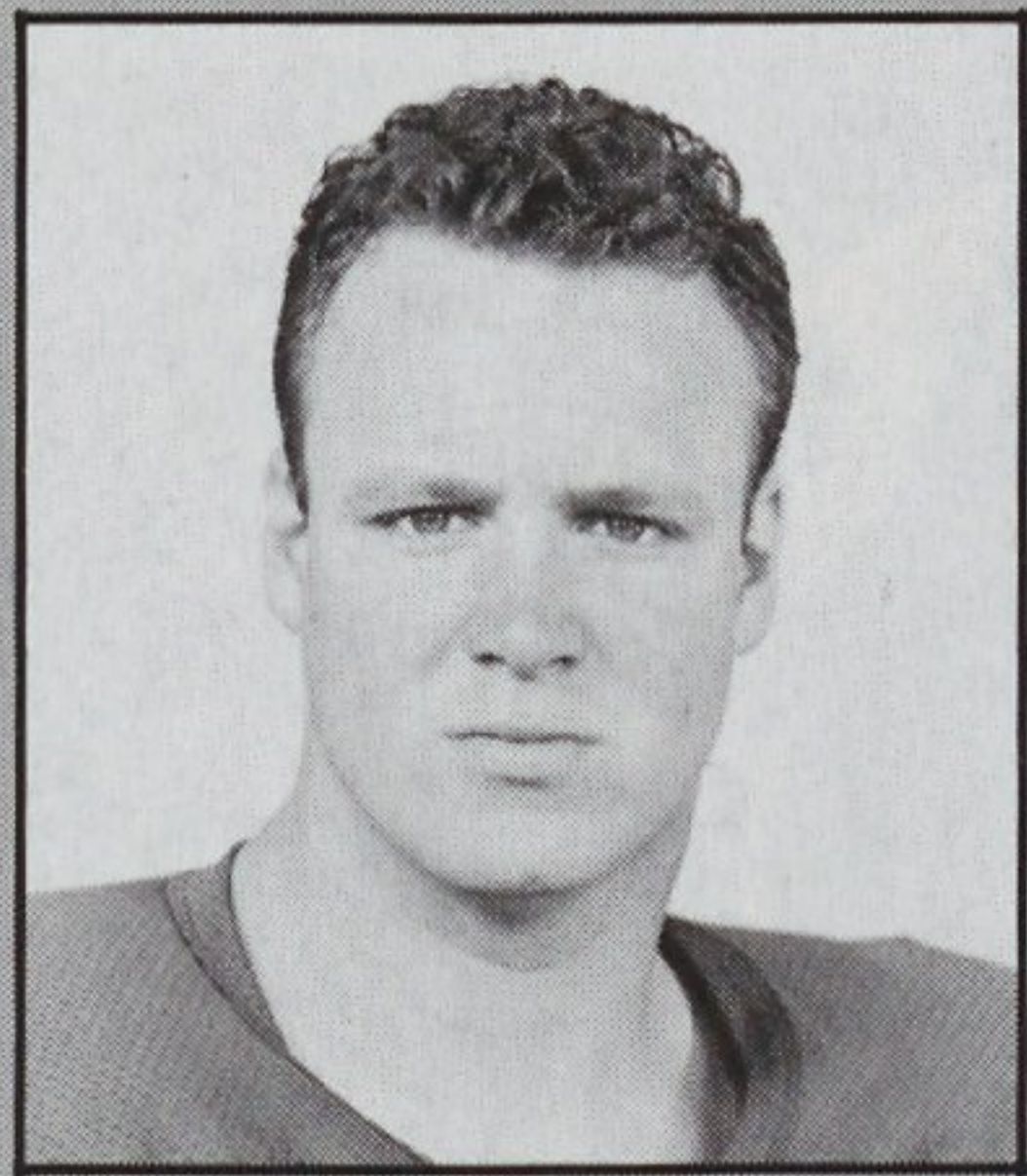

**24** Matt McLaughlin  
Sr • TE

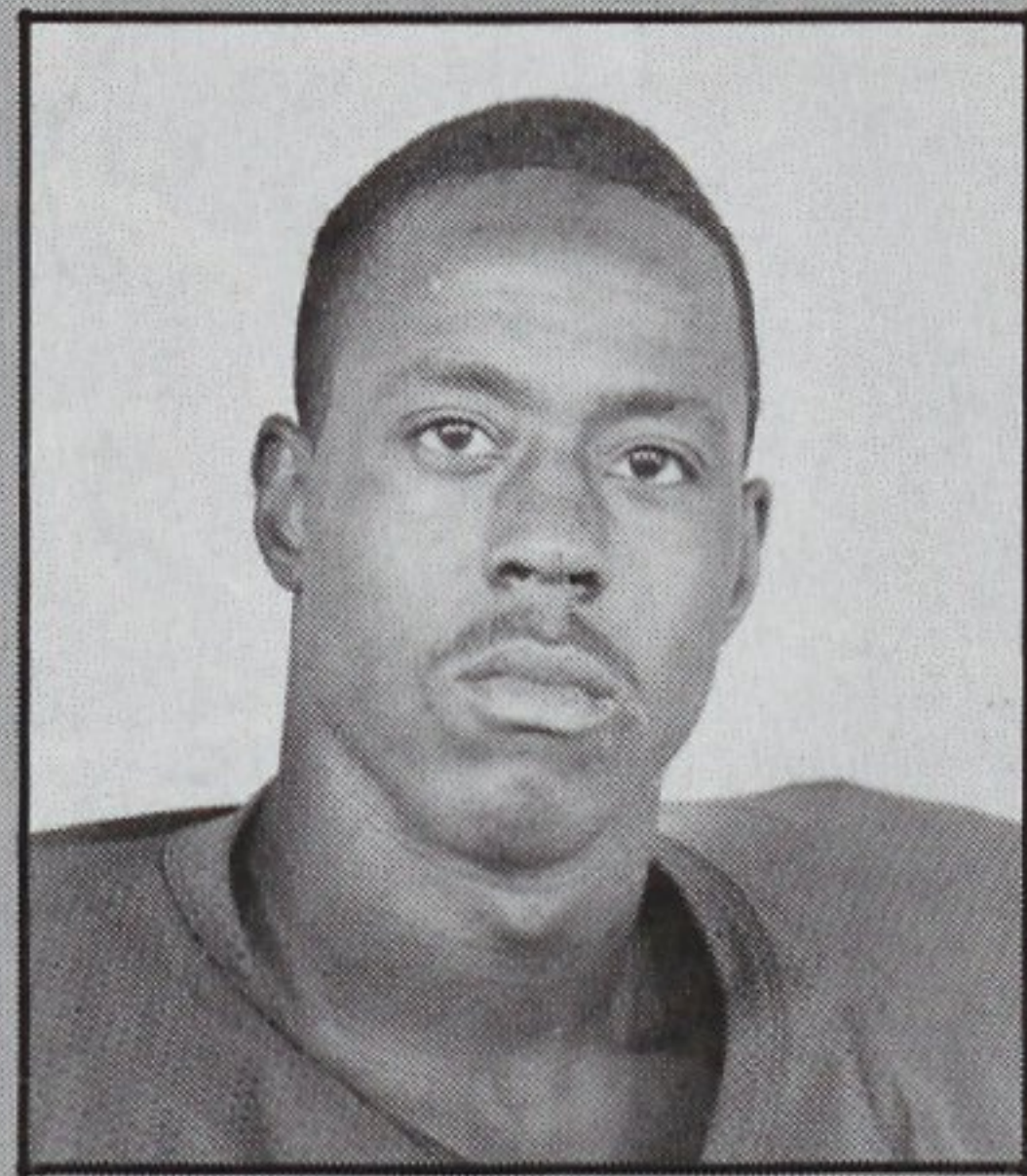

**23** Brian McPhatter  
Jr • LB

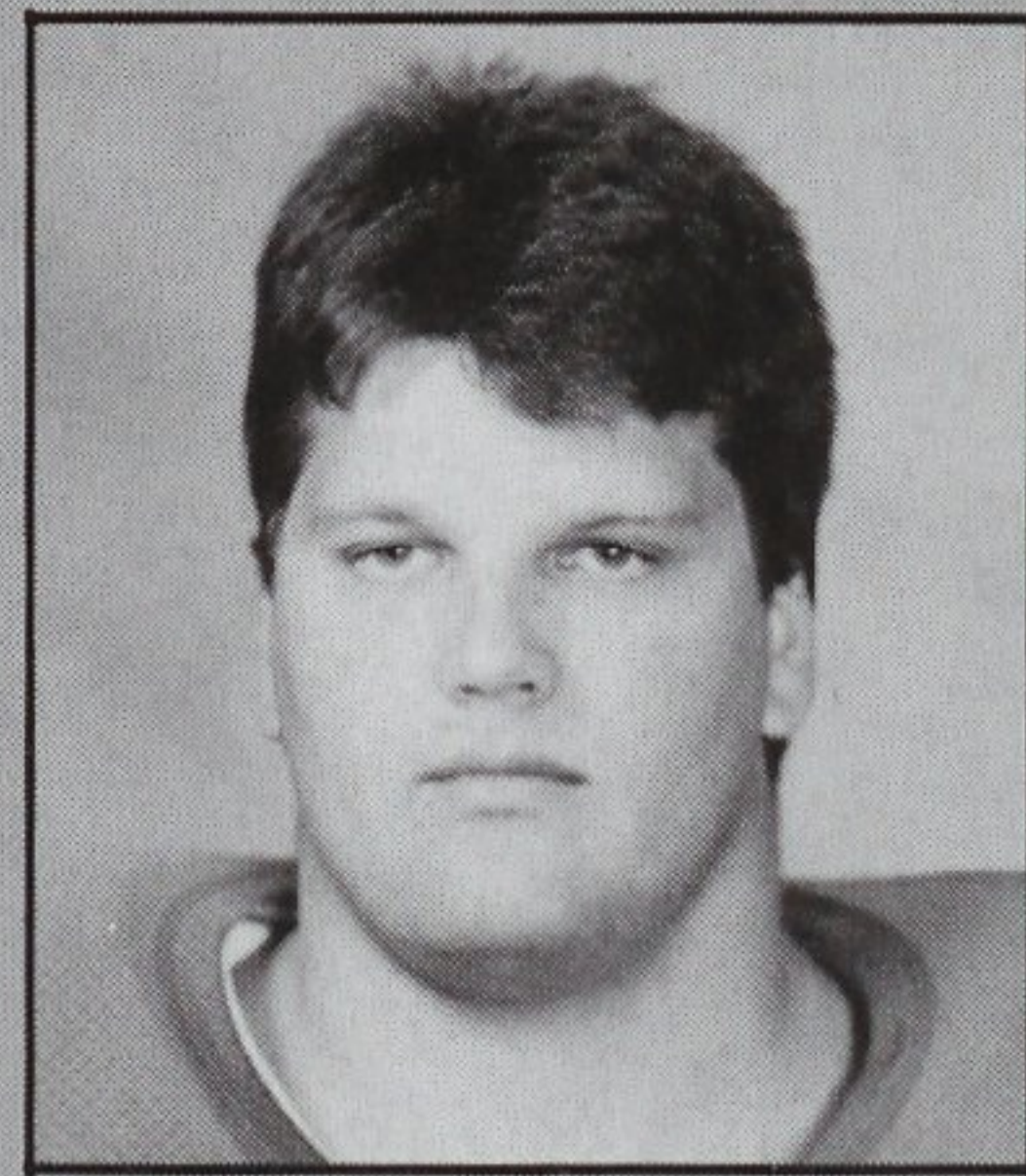

**57** Billy Michel  
Sr • OL

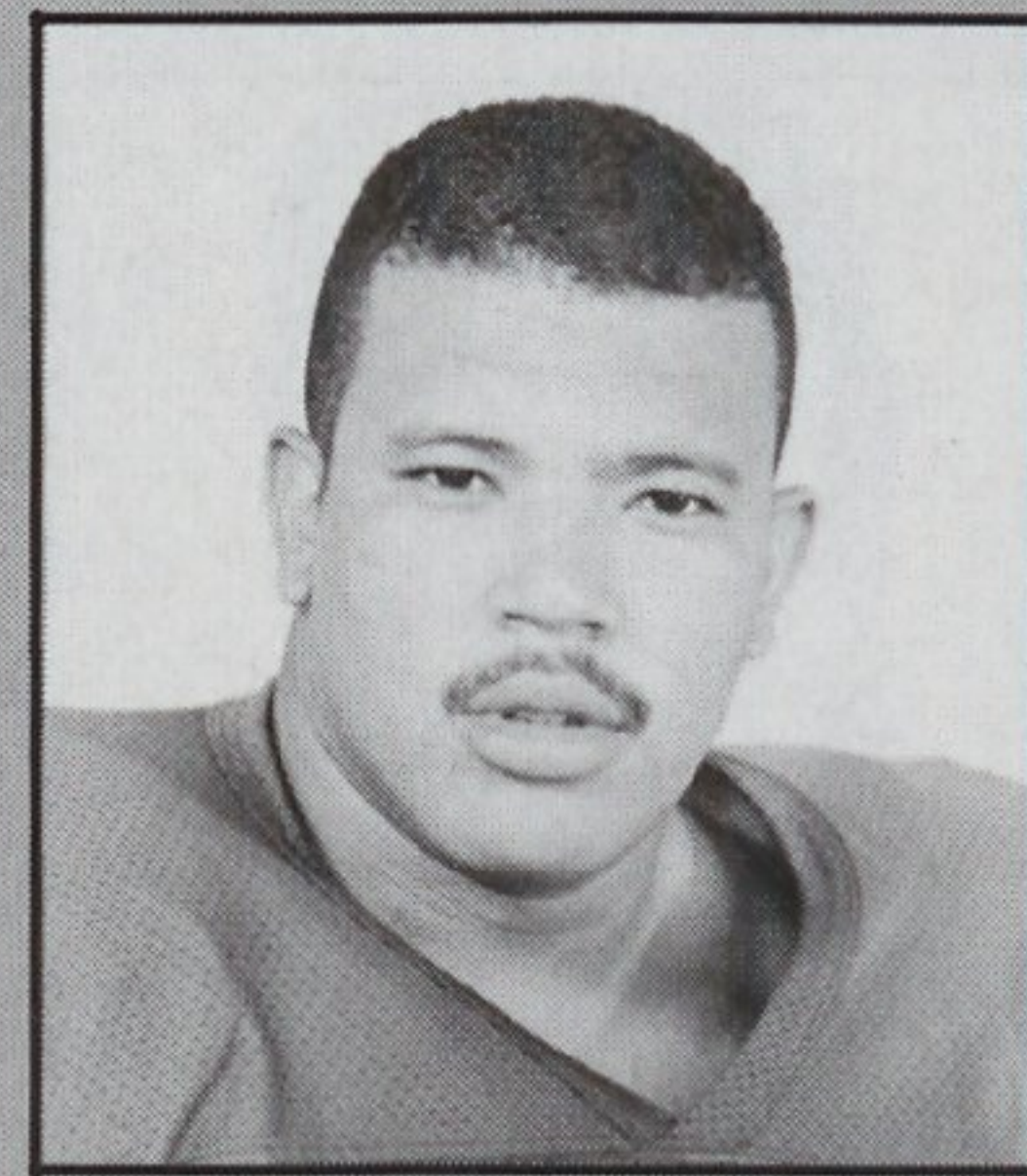

**1** Jarrod Moody  
Sr • RB



Glenn Willis brings down Miami's Leonard Conley.

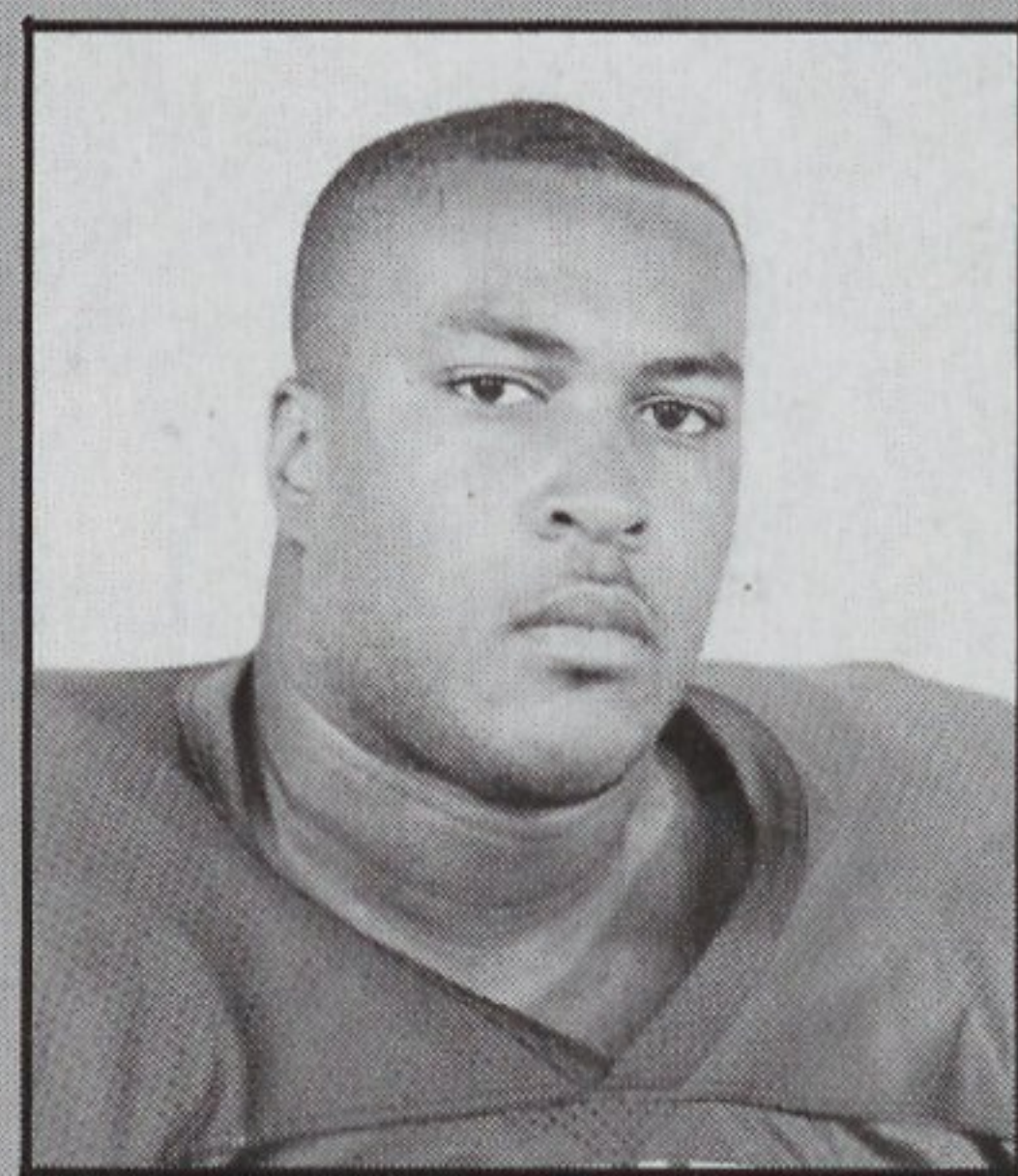

**77** Tim Orr  
Sr • OL

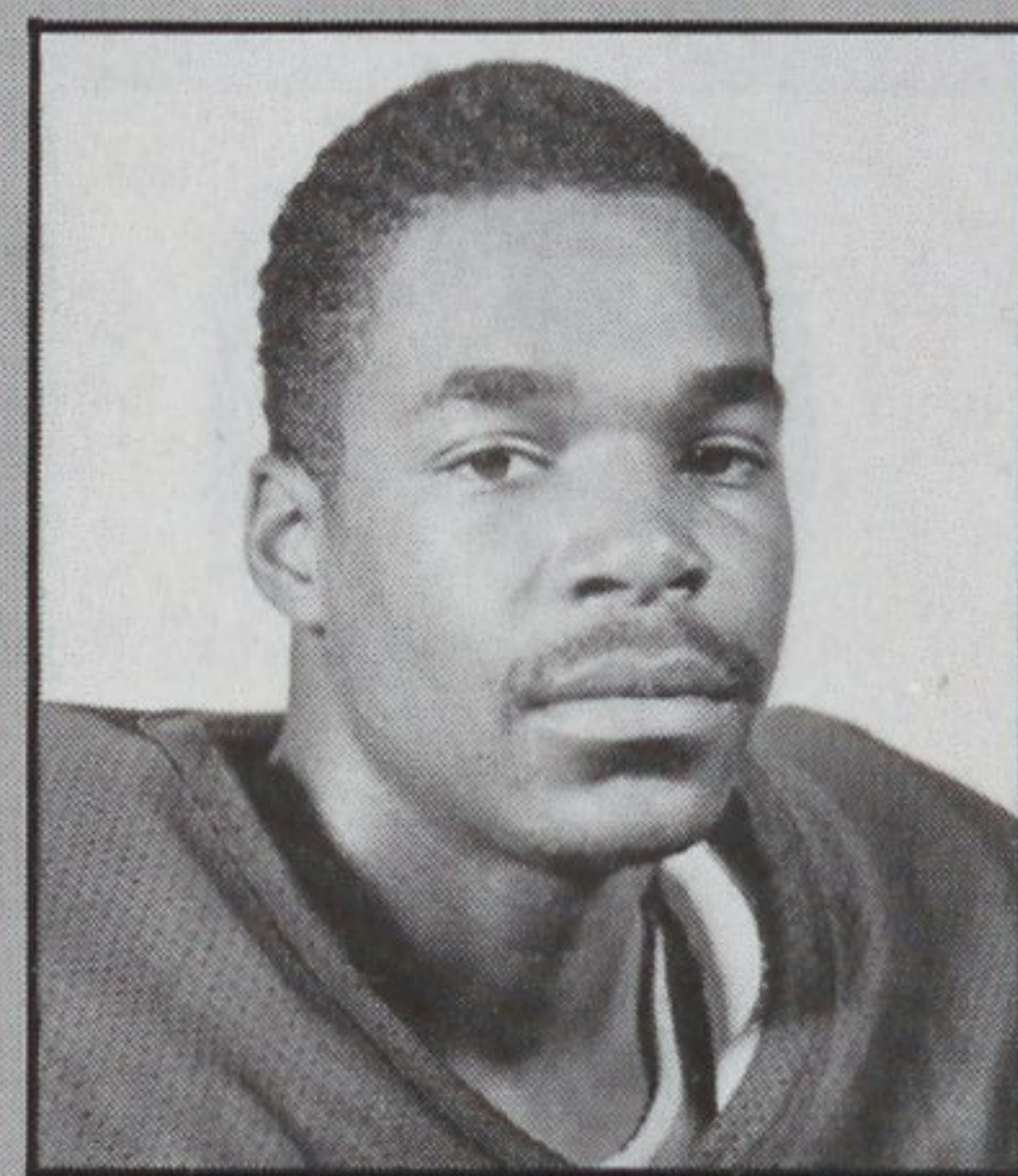

**13** Ernest Pendleton  
Fr • DB

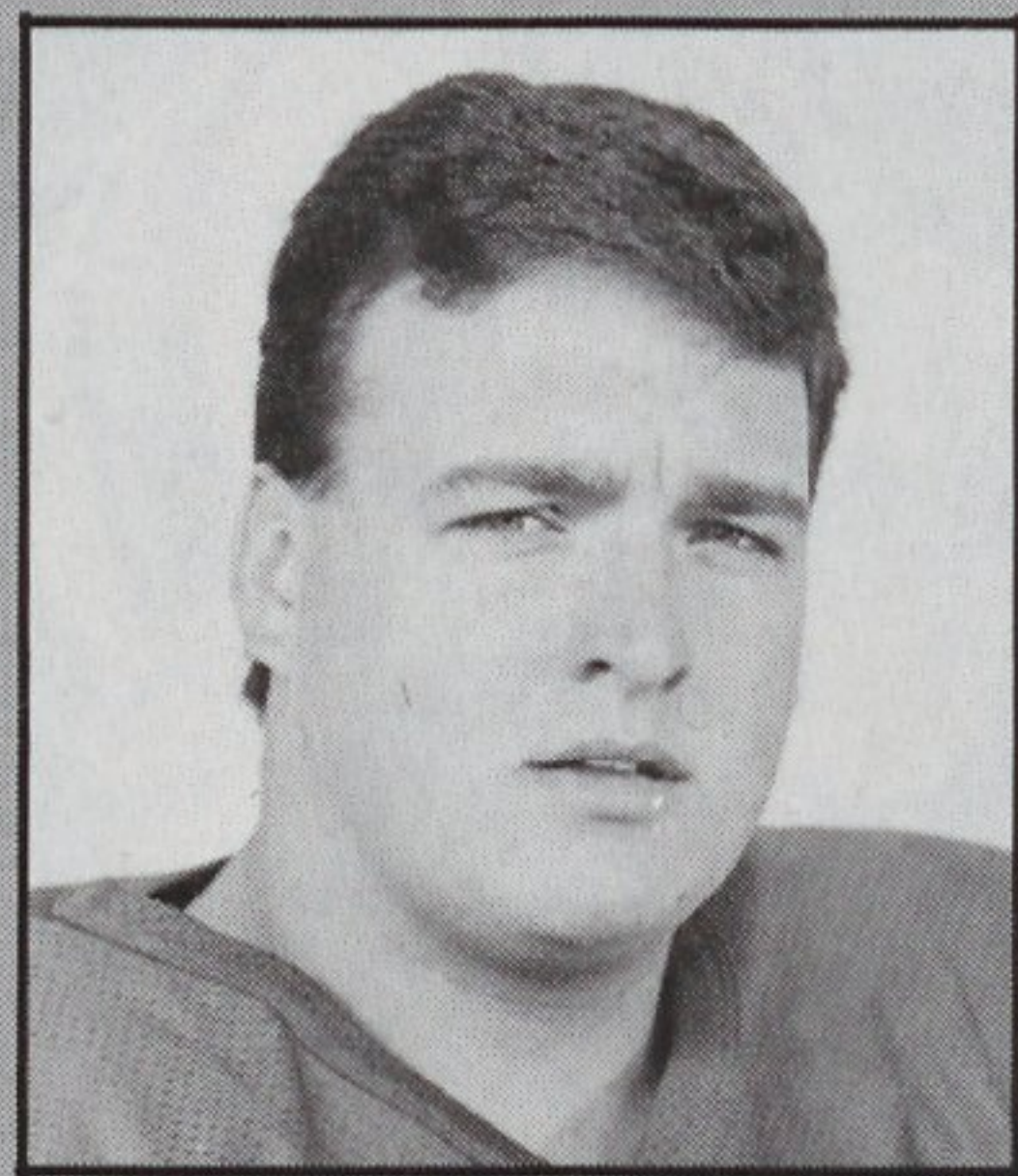

**67** Wade Perry  
Sr • OL

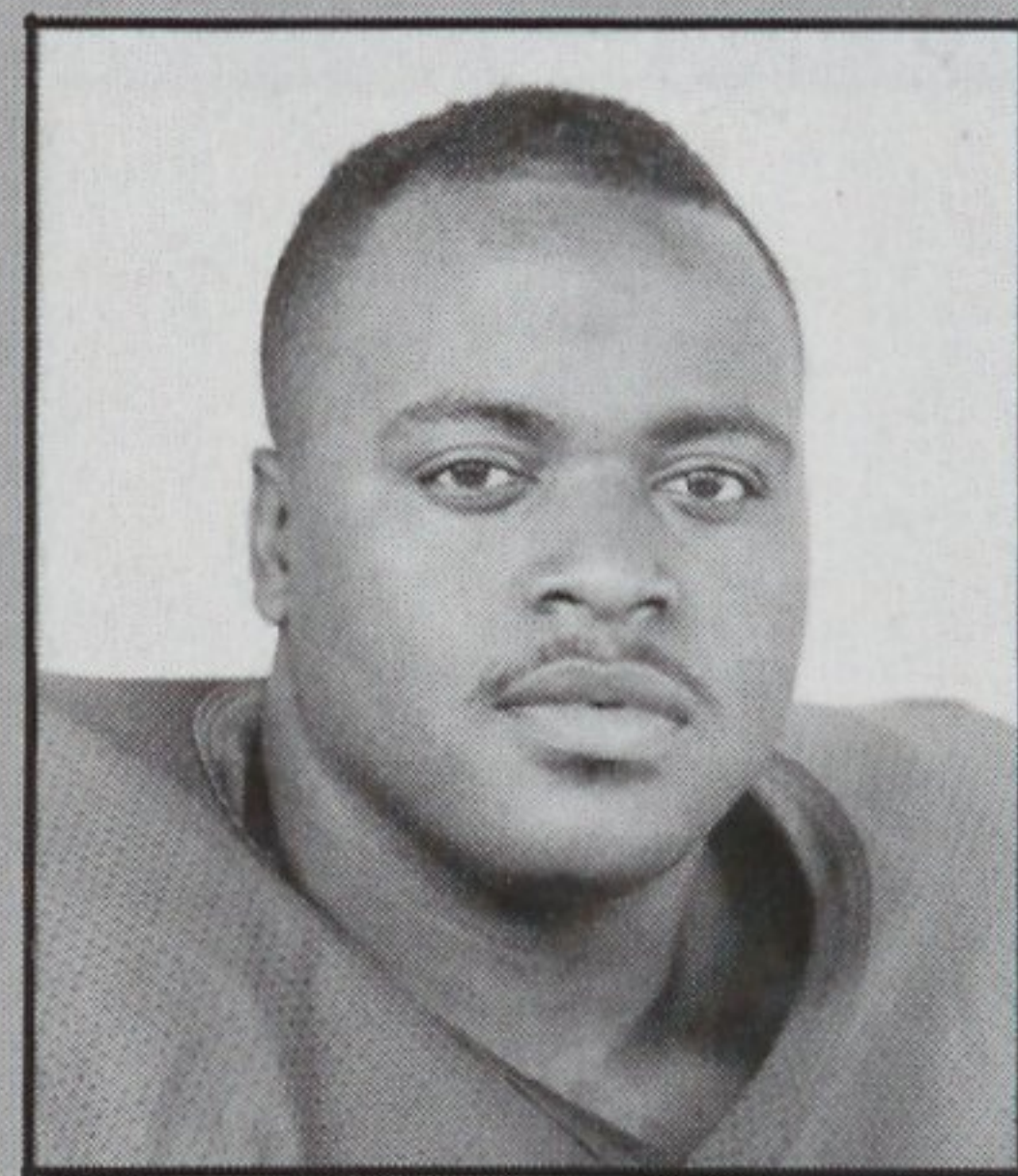

**95** Dale Pope  
So • DL

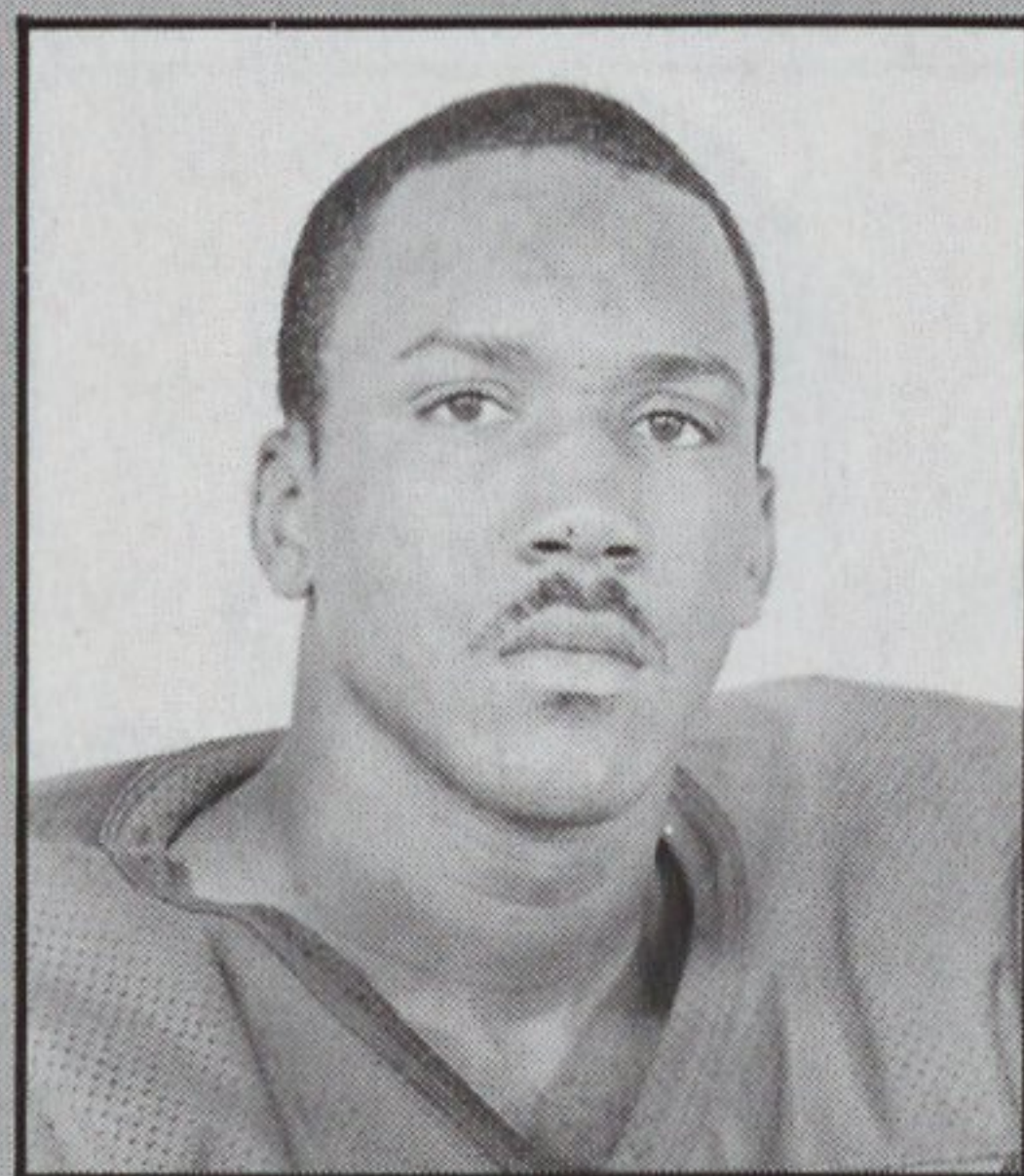

**14** Donald Porch  
So • DB

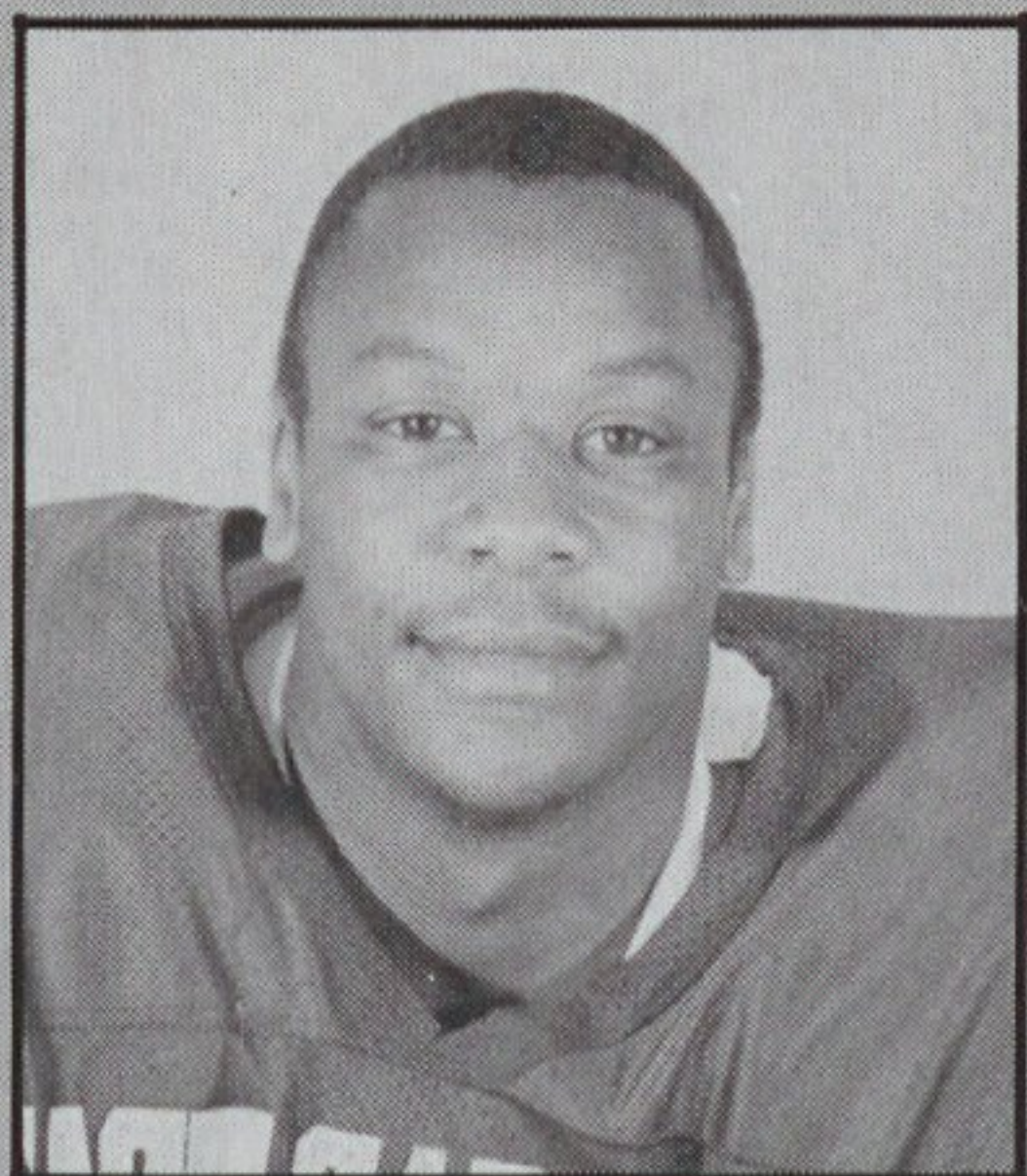

**75** William Pretty  
Sr • LB

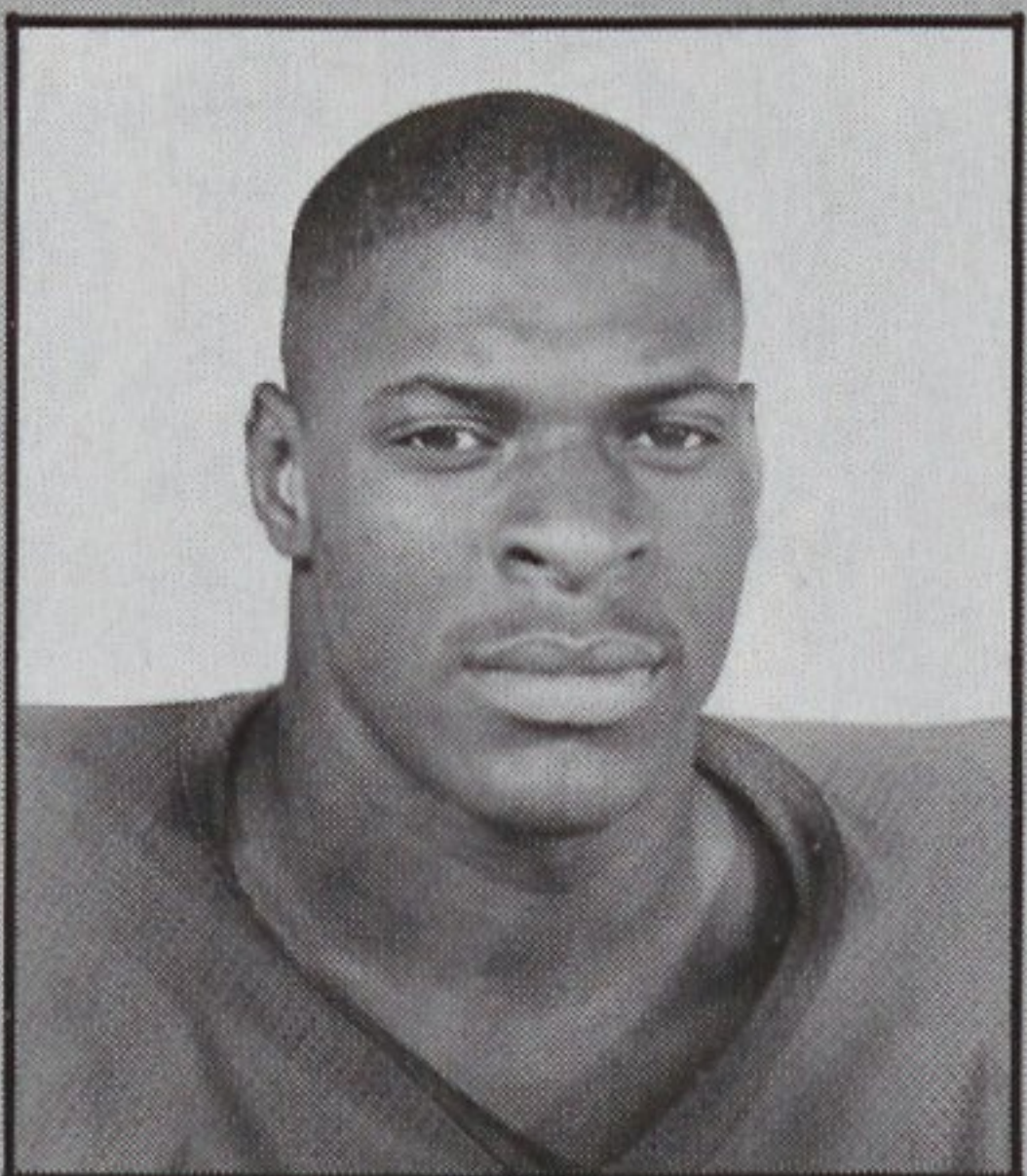

**38** Michael Rhett  
Fr • FB

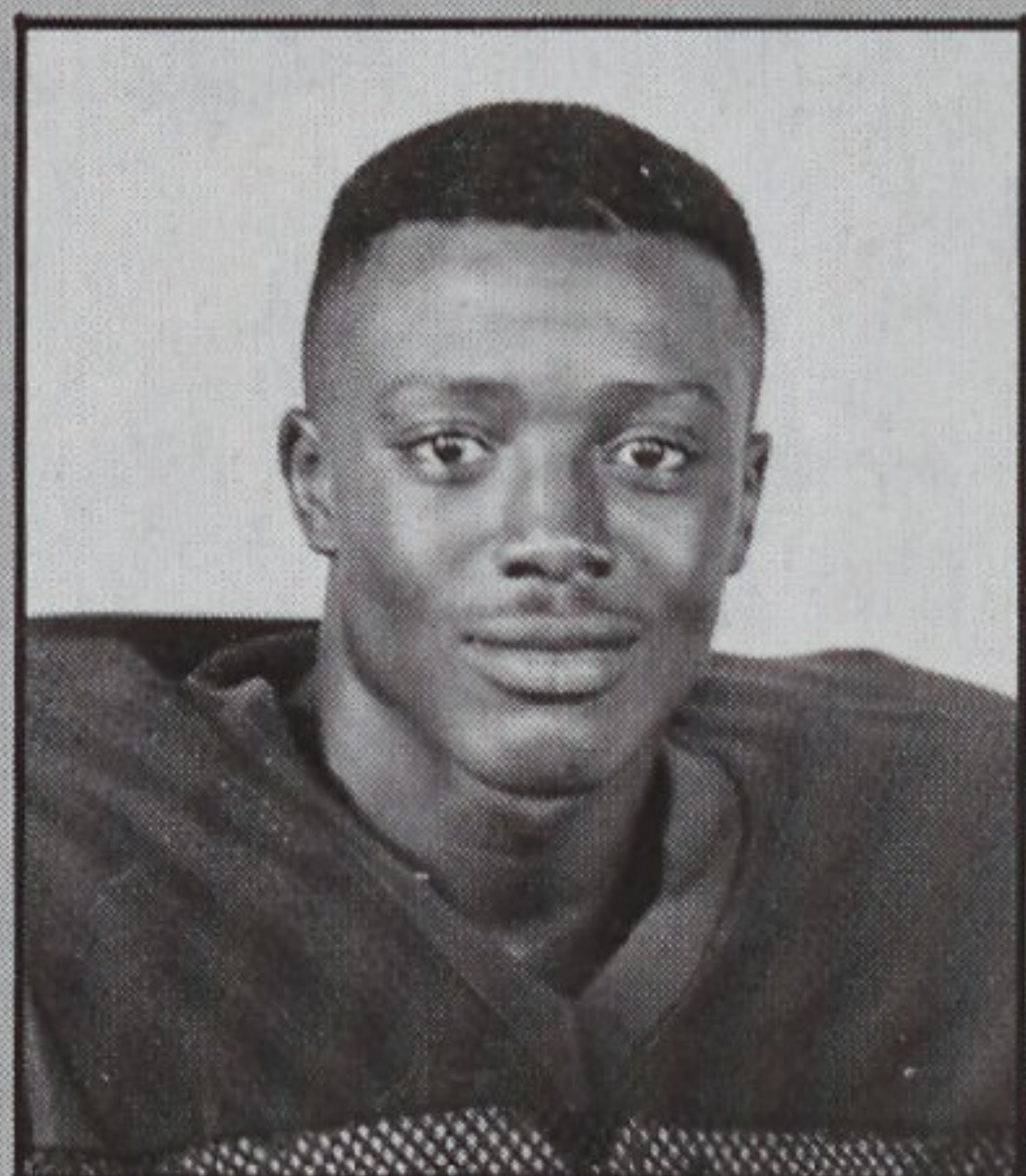

**21** Junior Robinson  
Jr • CB

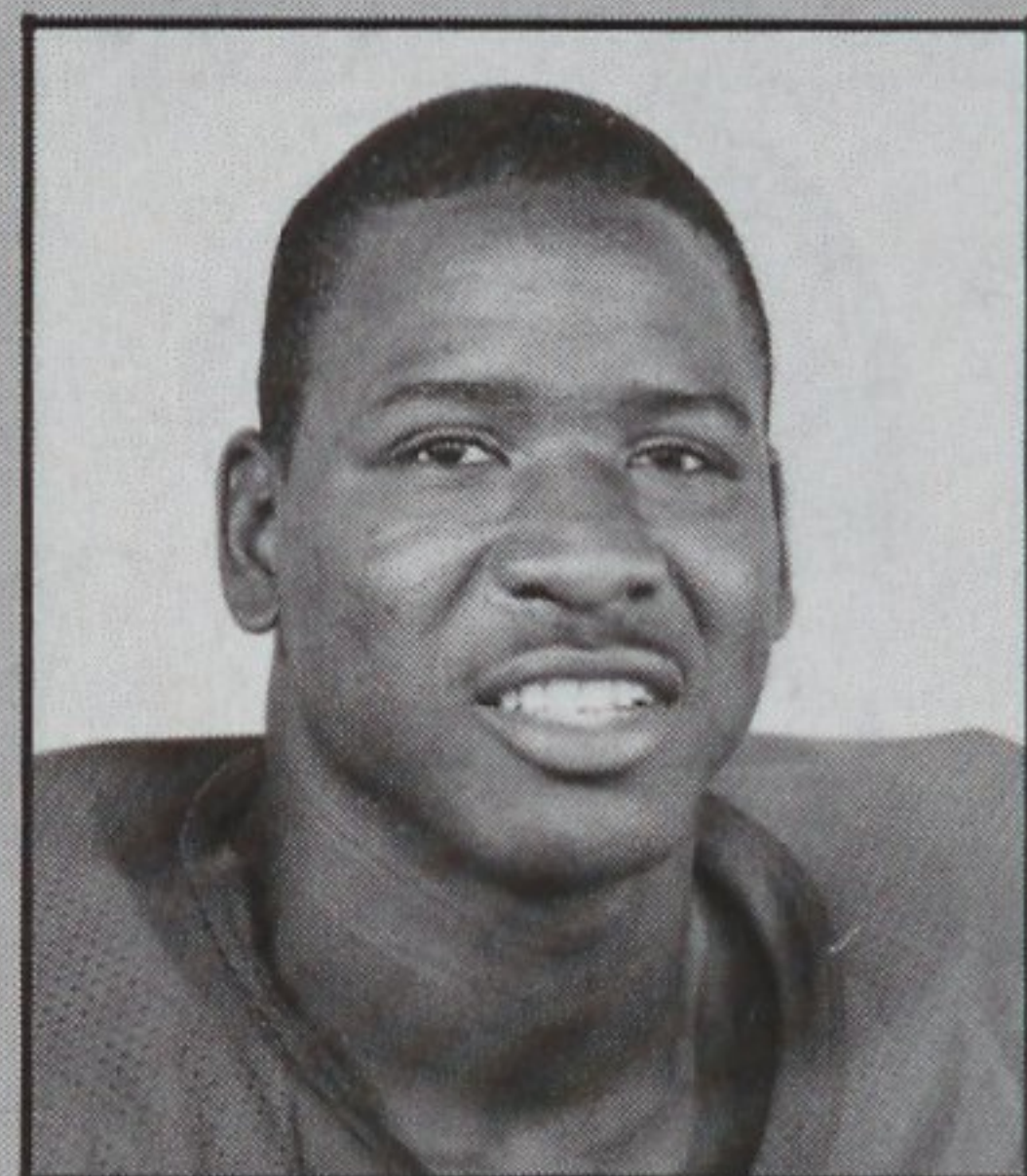

**83** Antuane Simmons  
So • DB

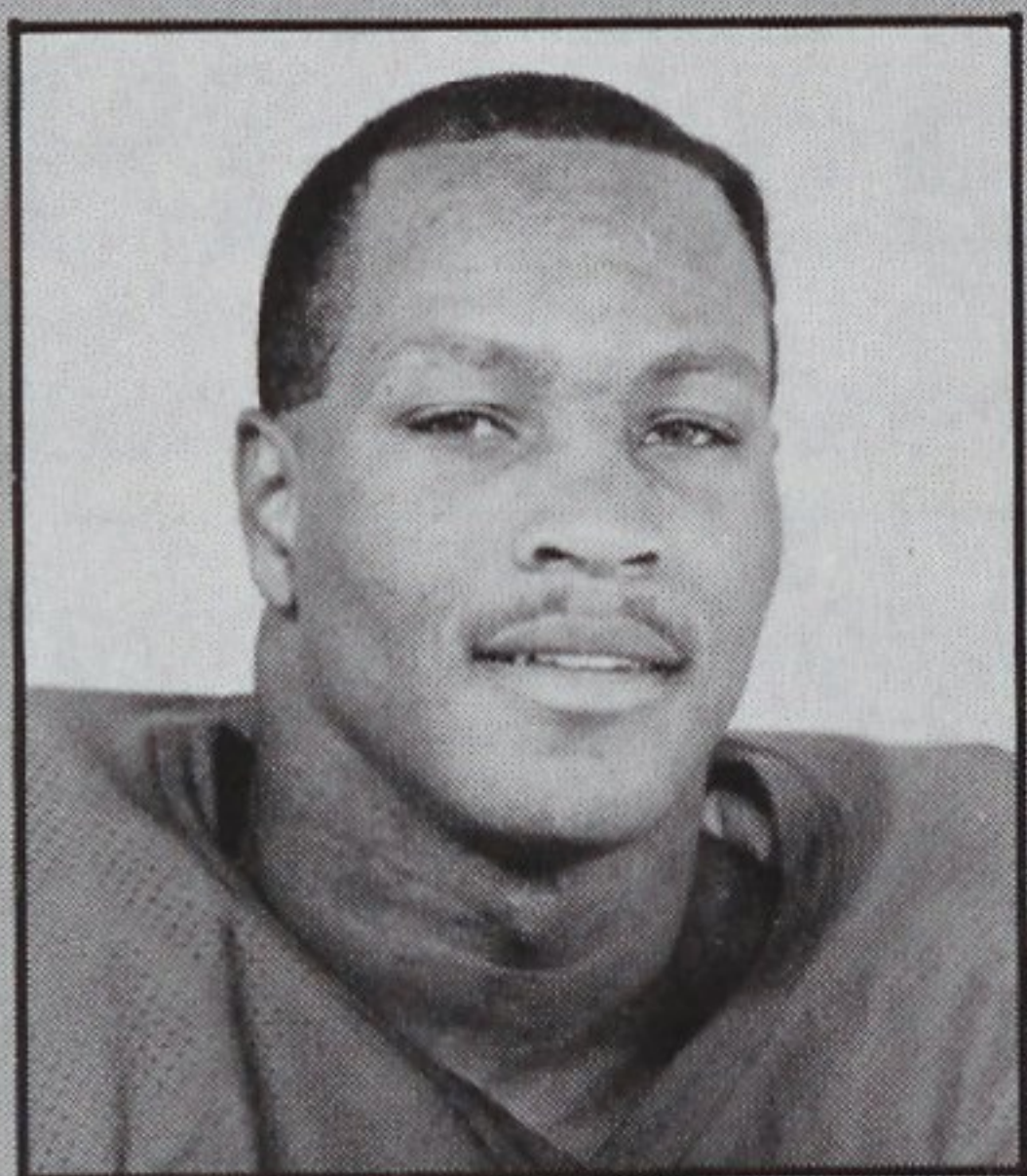

**58** James Singletary  
Jr • LB

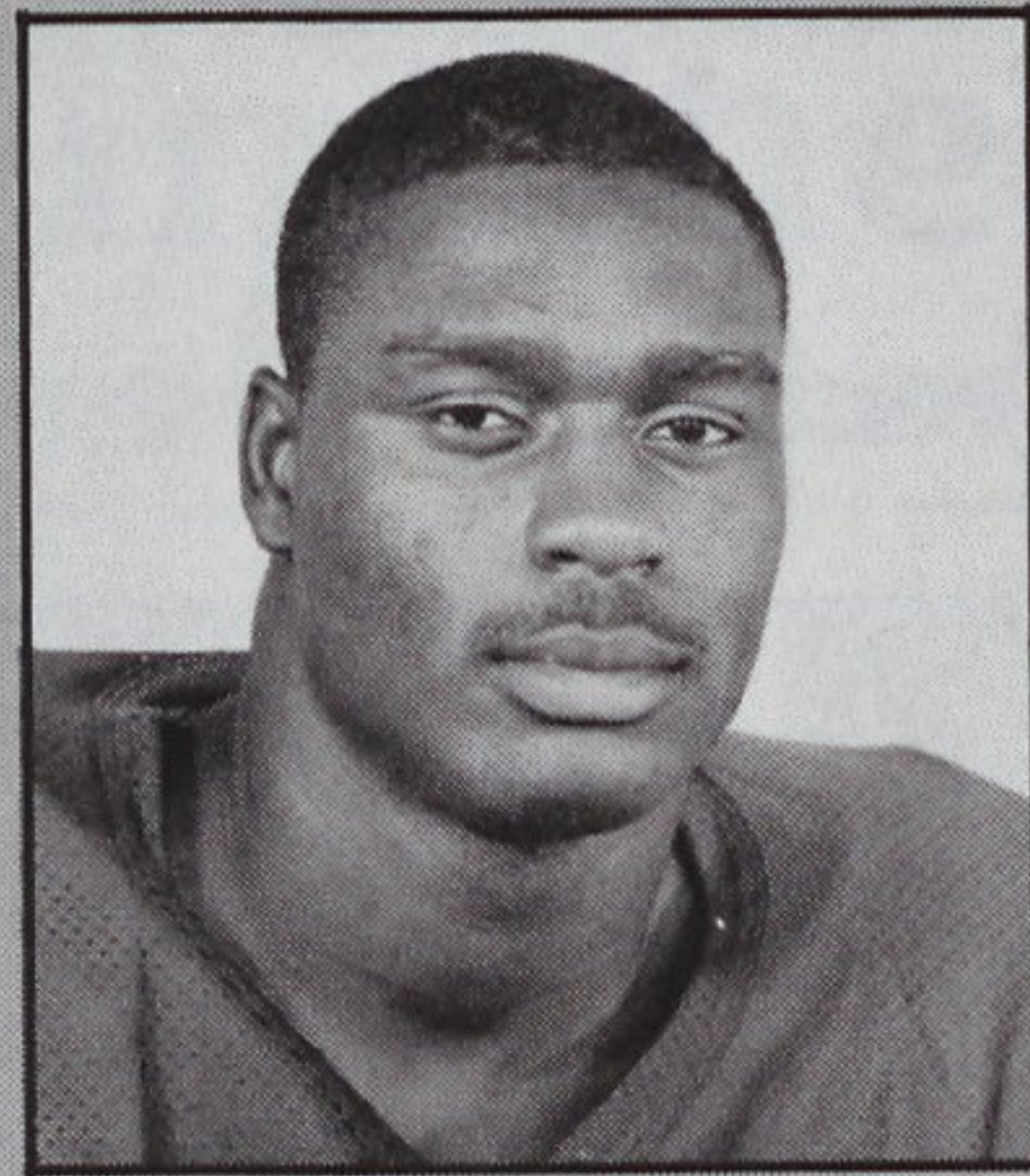

**39** Frank Smalls  
Fr • FB

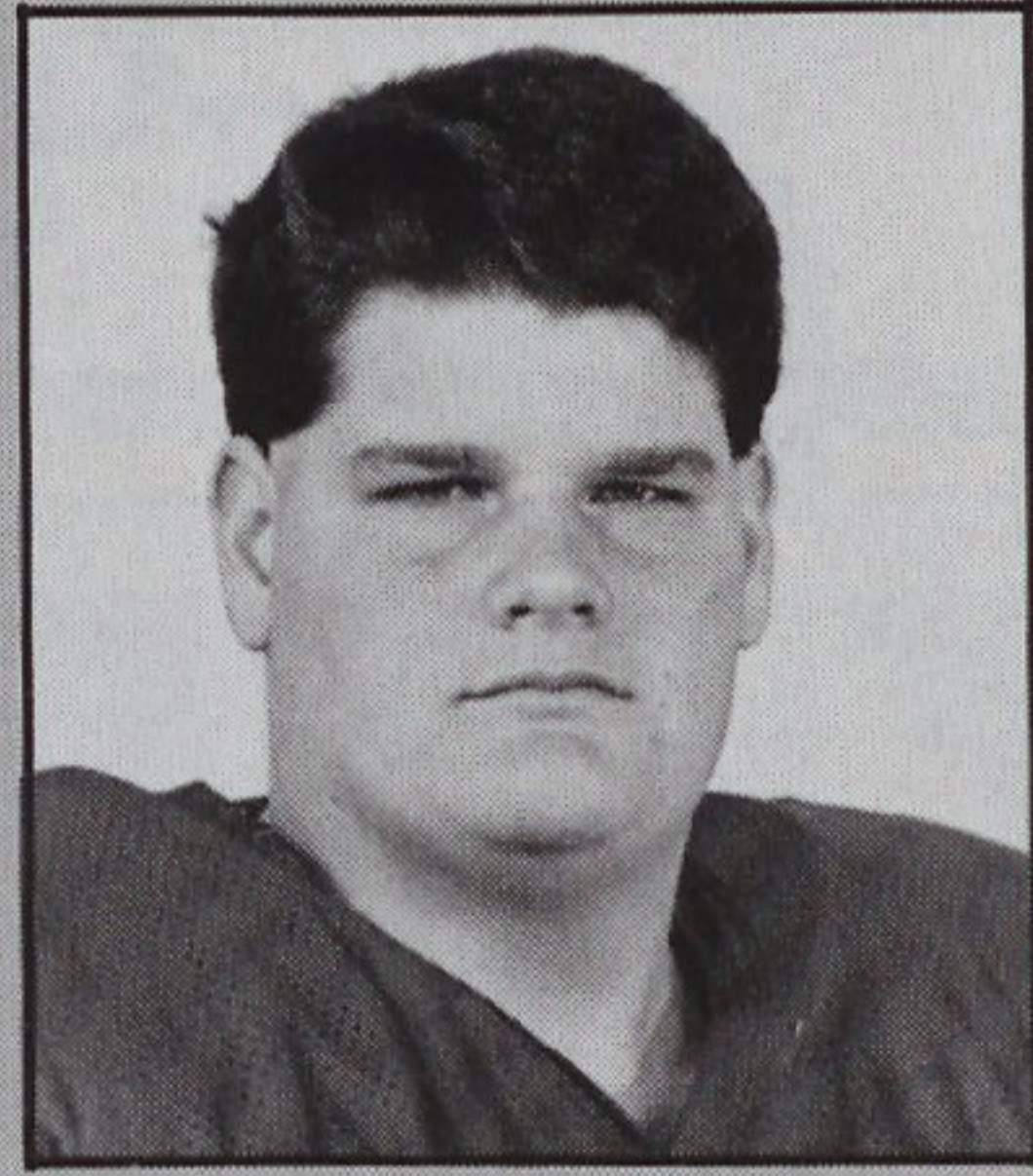

Brian Smith  
Fr • OL

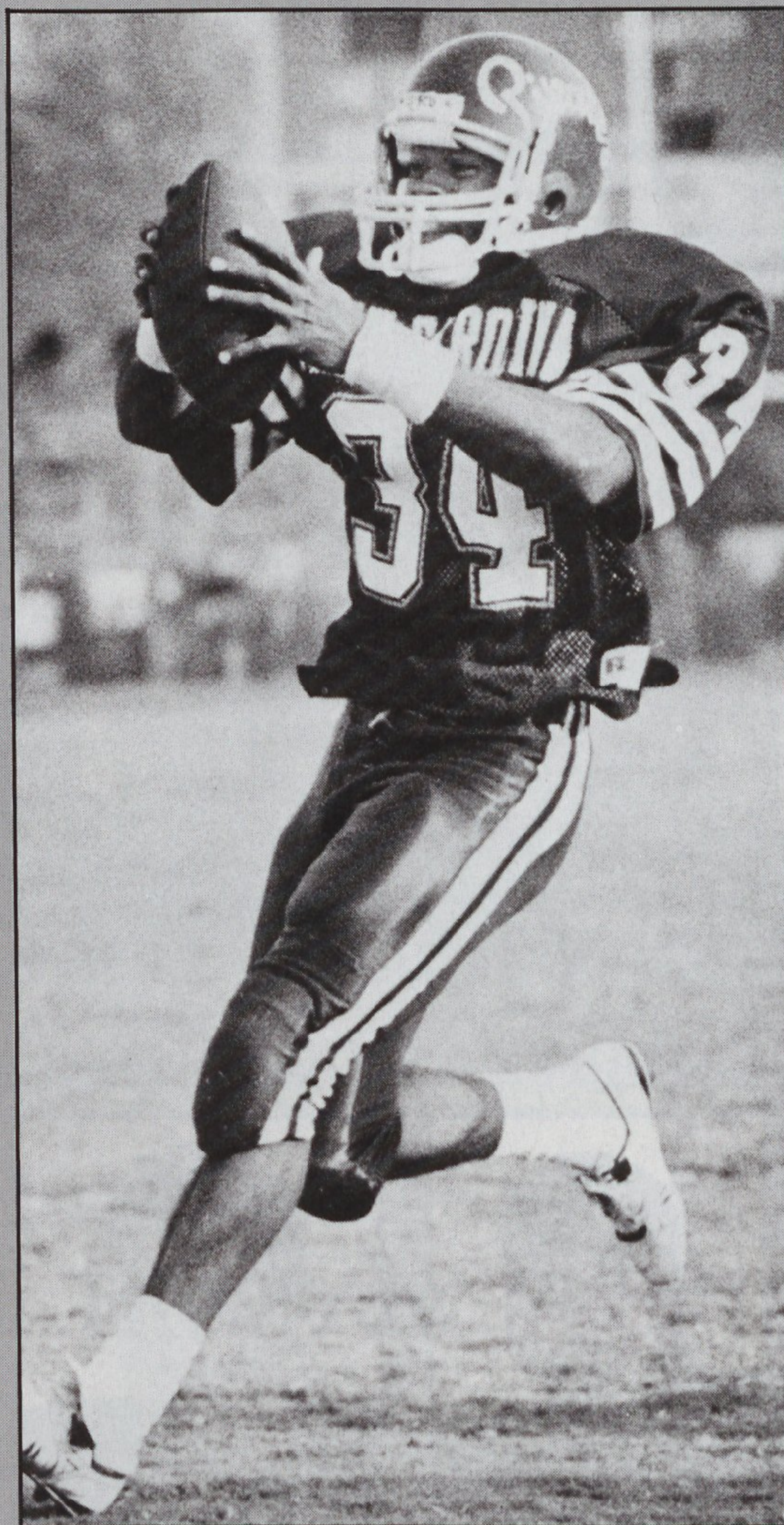

Denell Harper scored three touchdowns in the final two games of the '87 season.

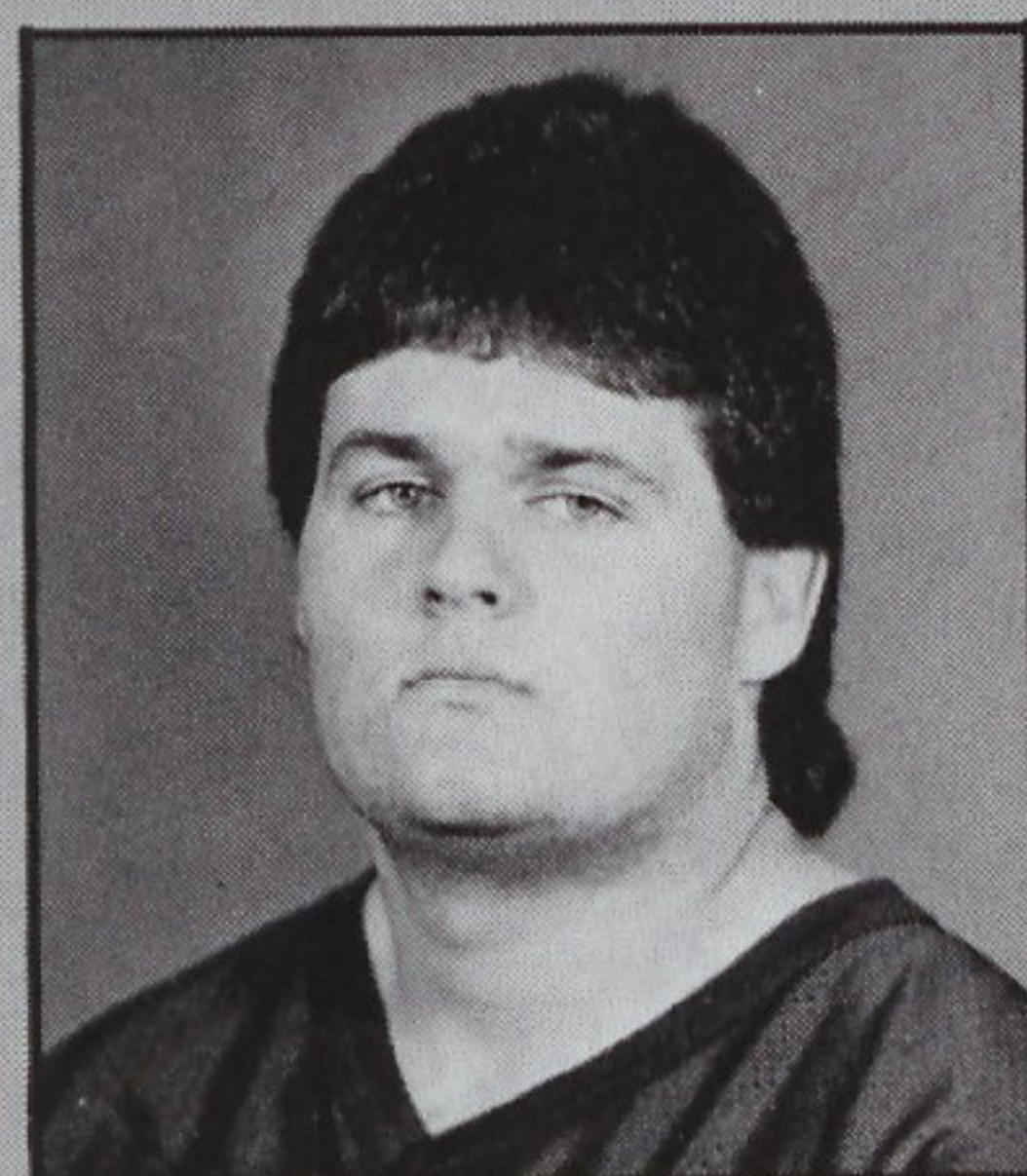

**64** Stewart Southall  
Jr • OL

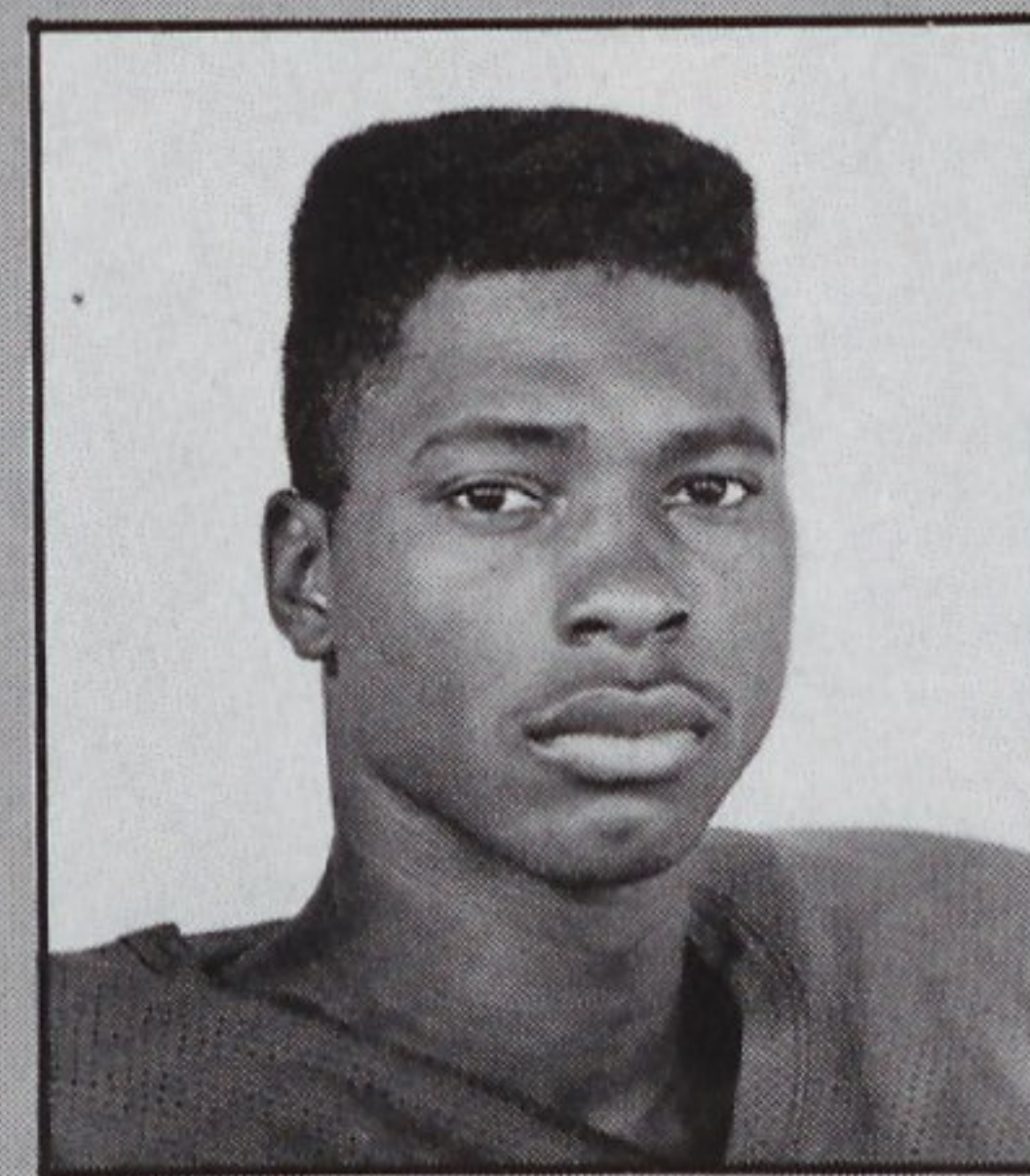

**45** Greg Stewart  
Fr • CB

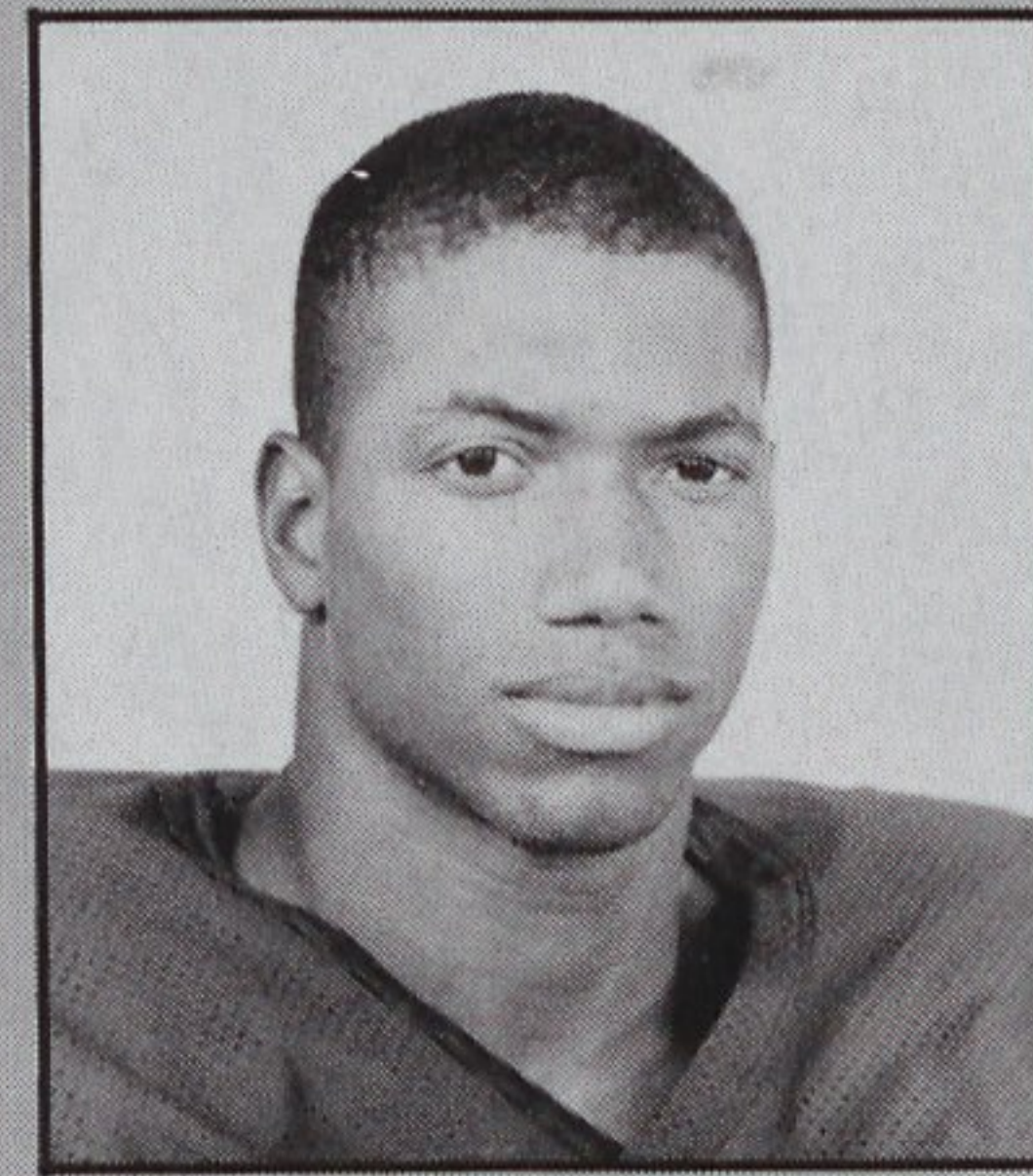

**22** Roswell Streeter  
Sr • FS

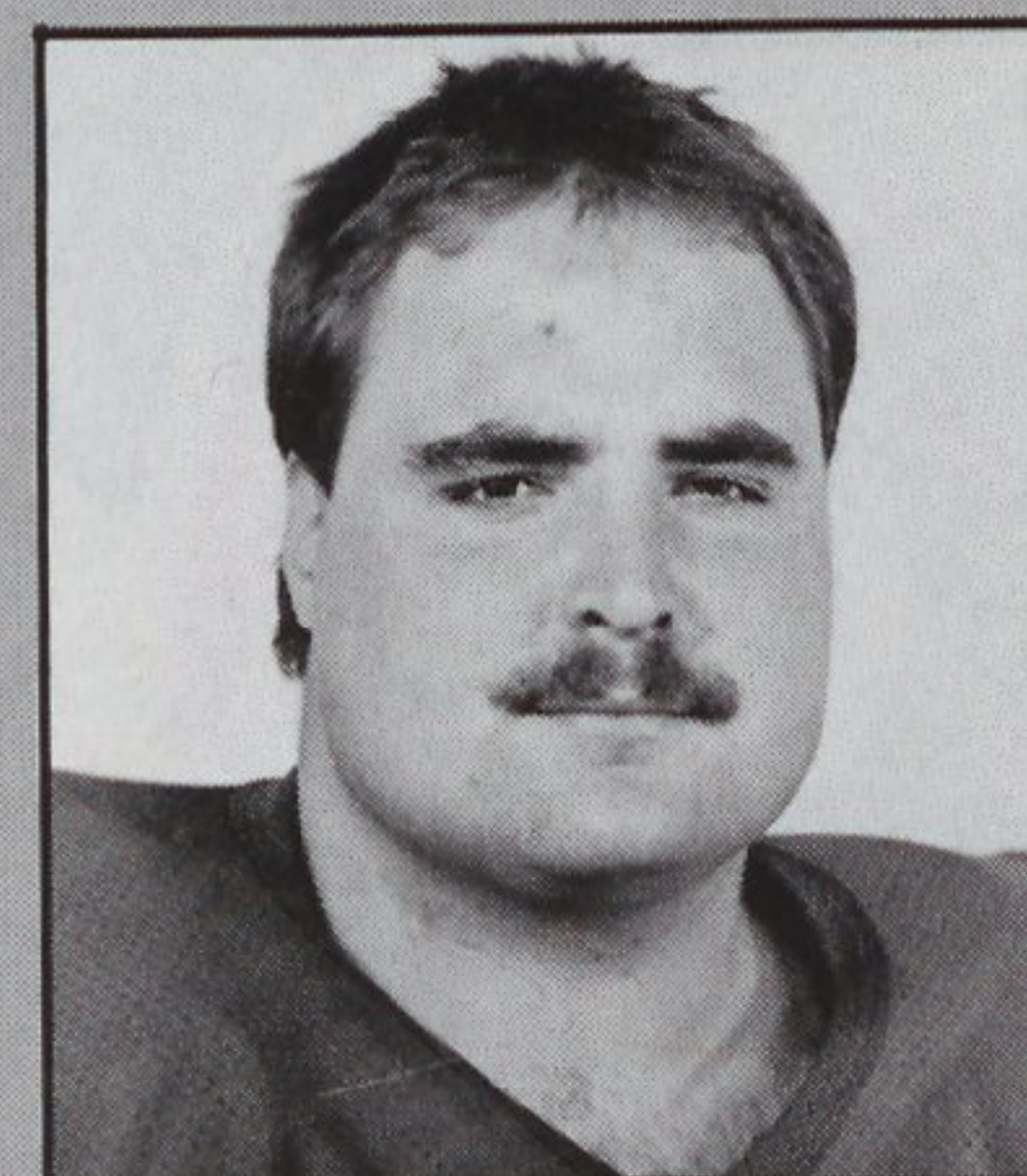

**76** Dean Taylor  
Fr • OL

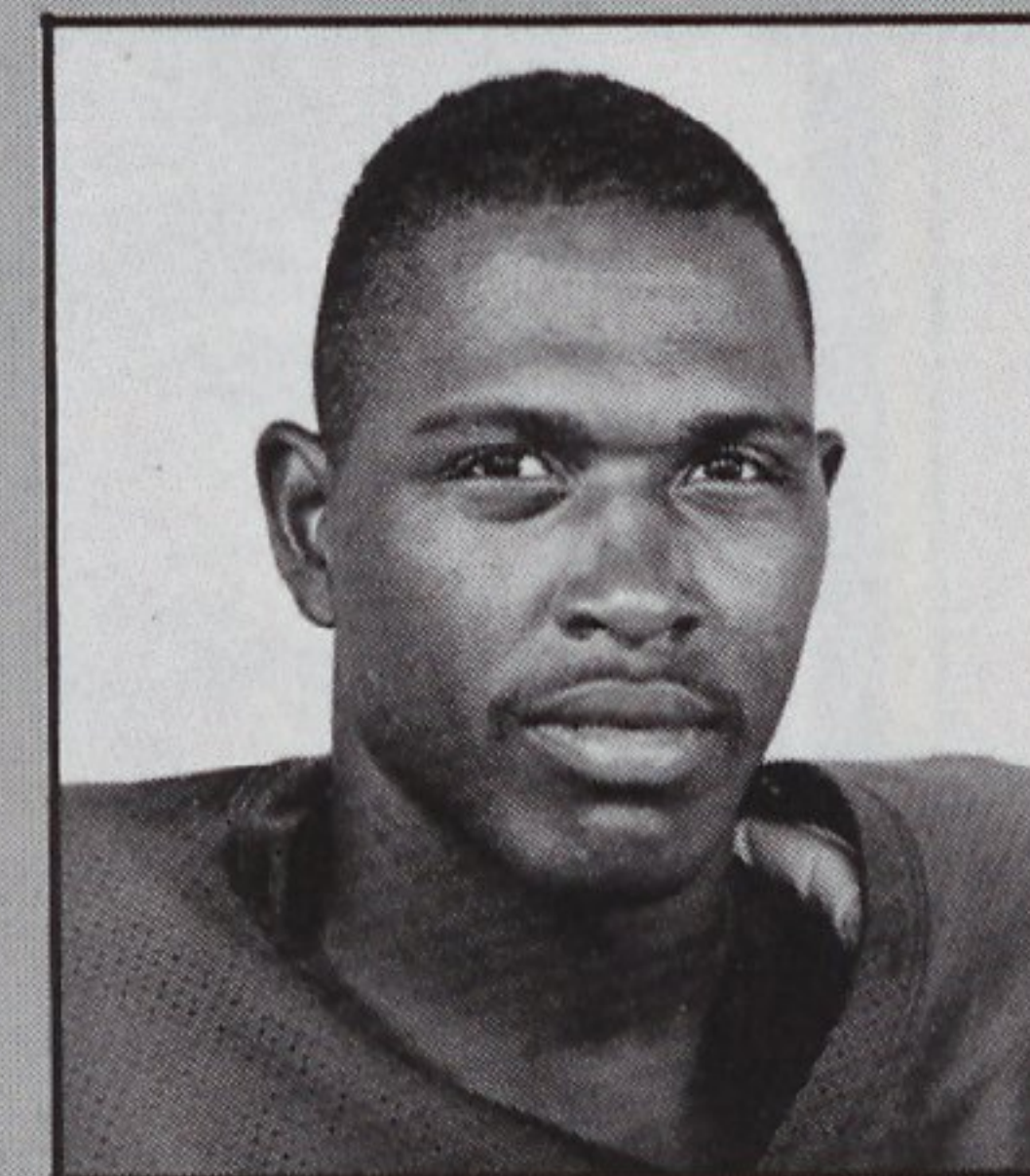

**42** Anthony Thompson  
Jr • LB

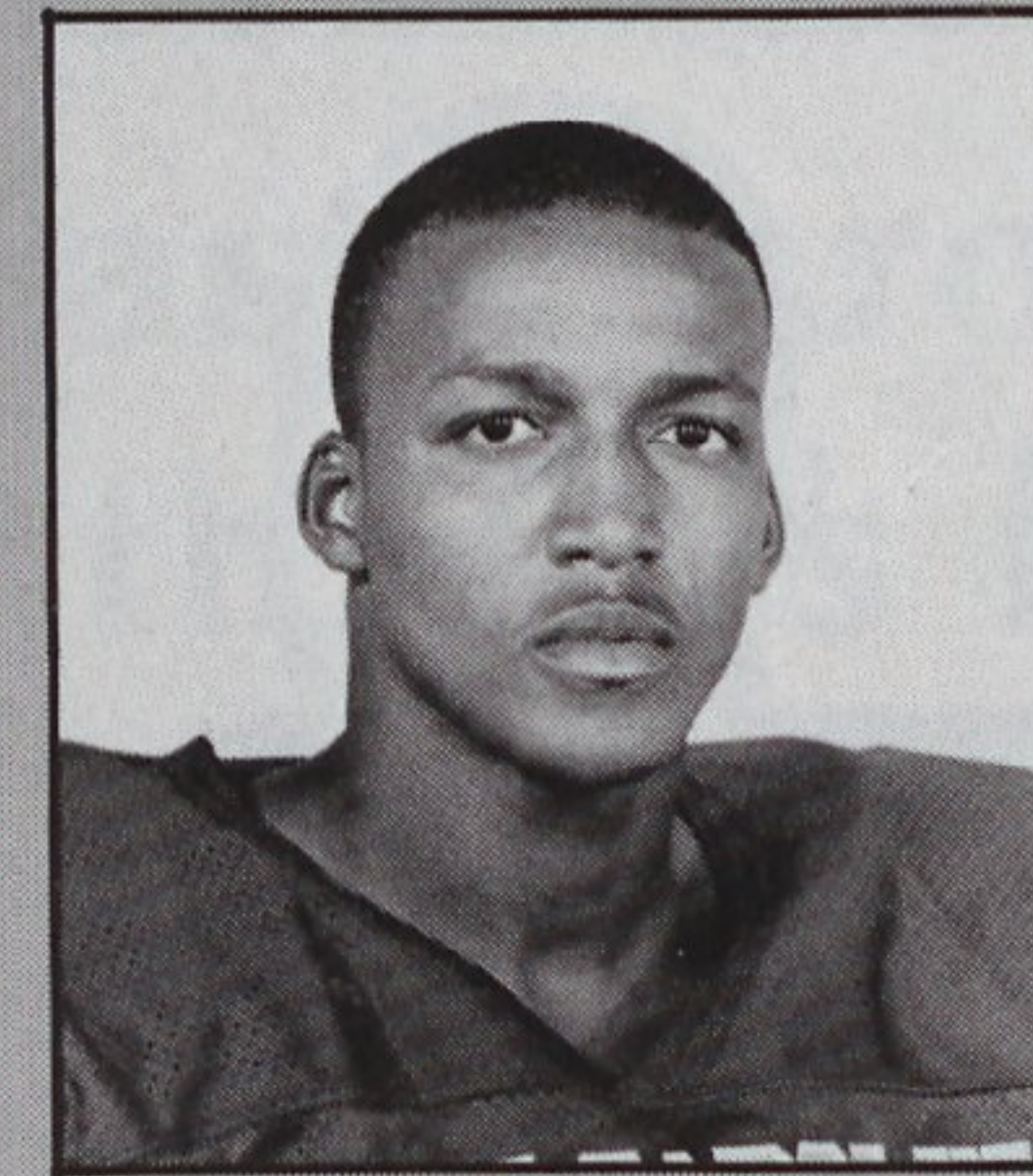

**30** Ricky Torain  
Jr • DB

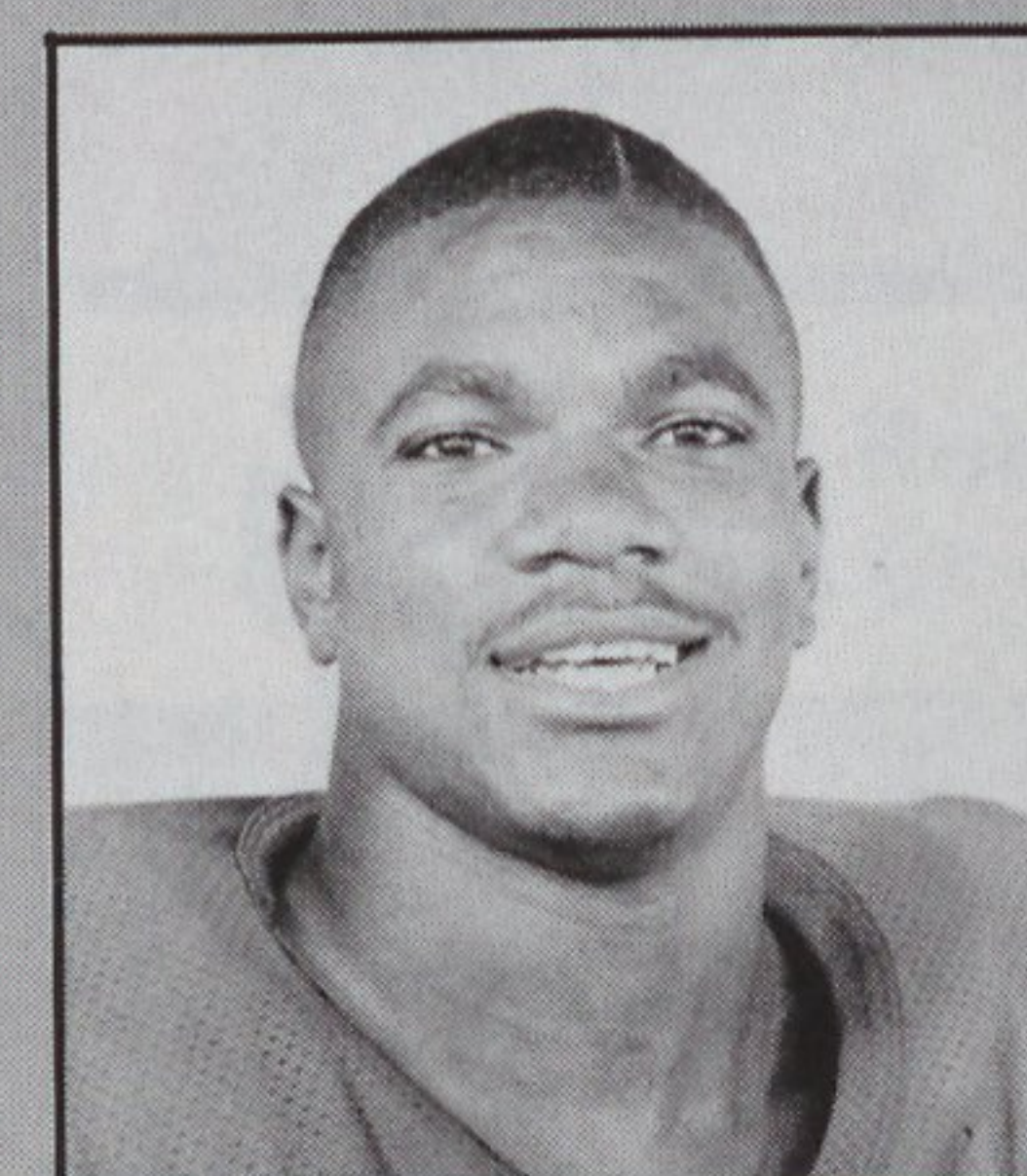

Ernest Tynes  
So • DB

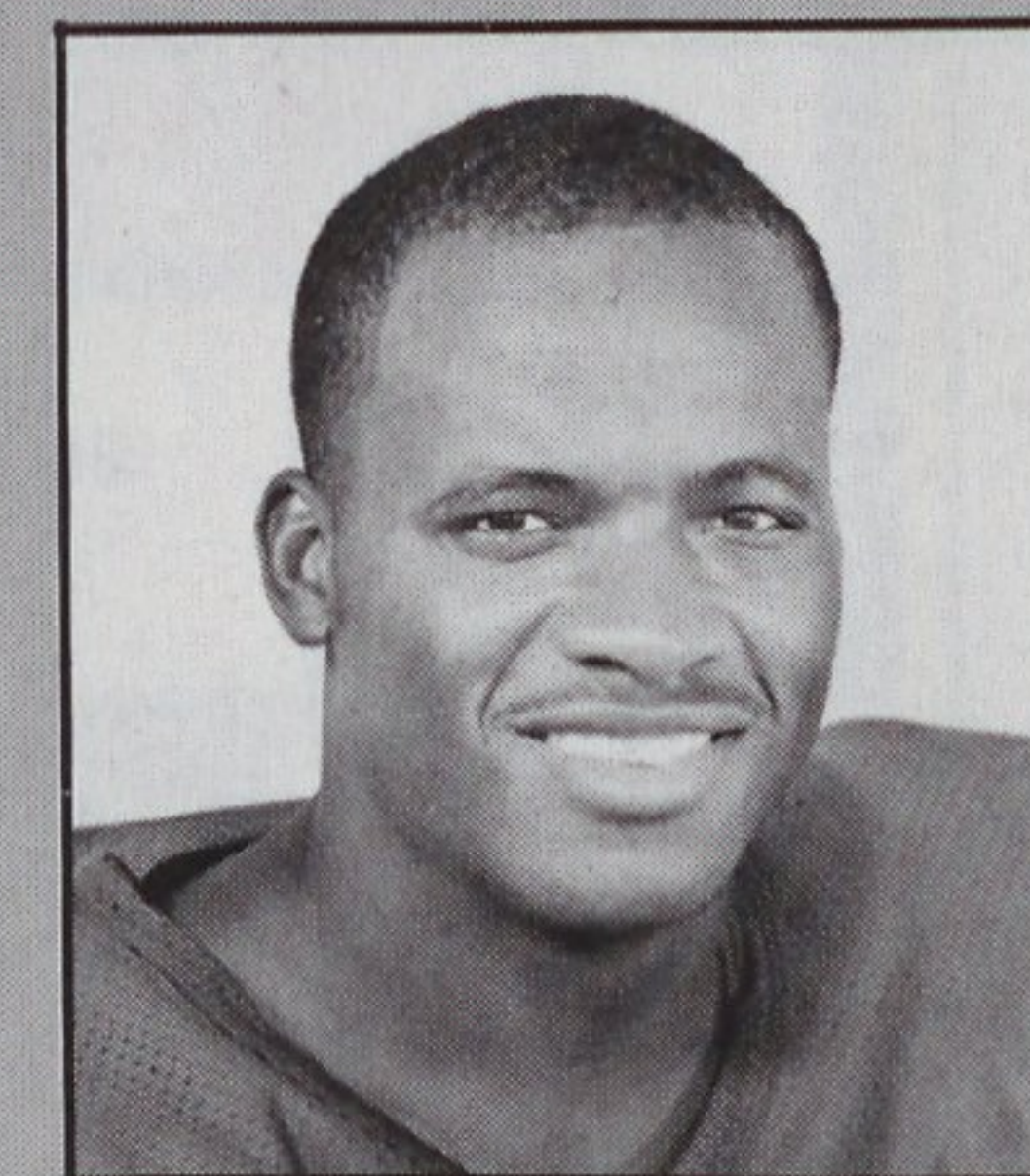

**17** Charlie Tyson  
So • TB

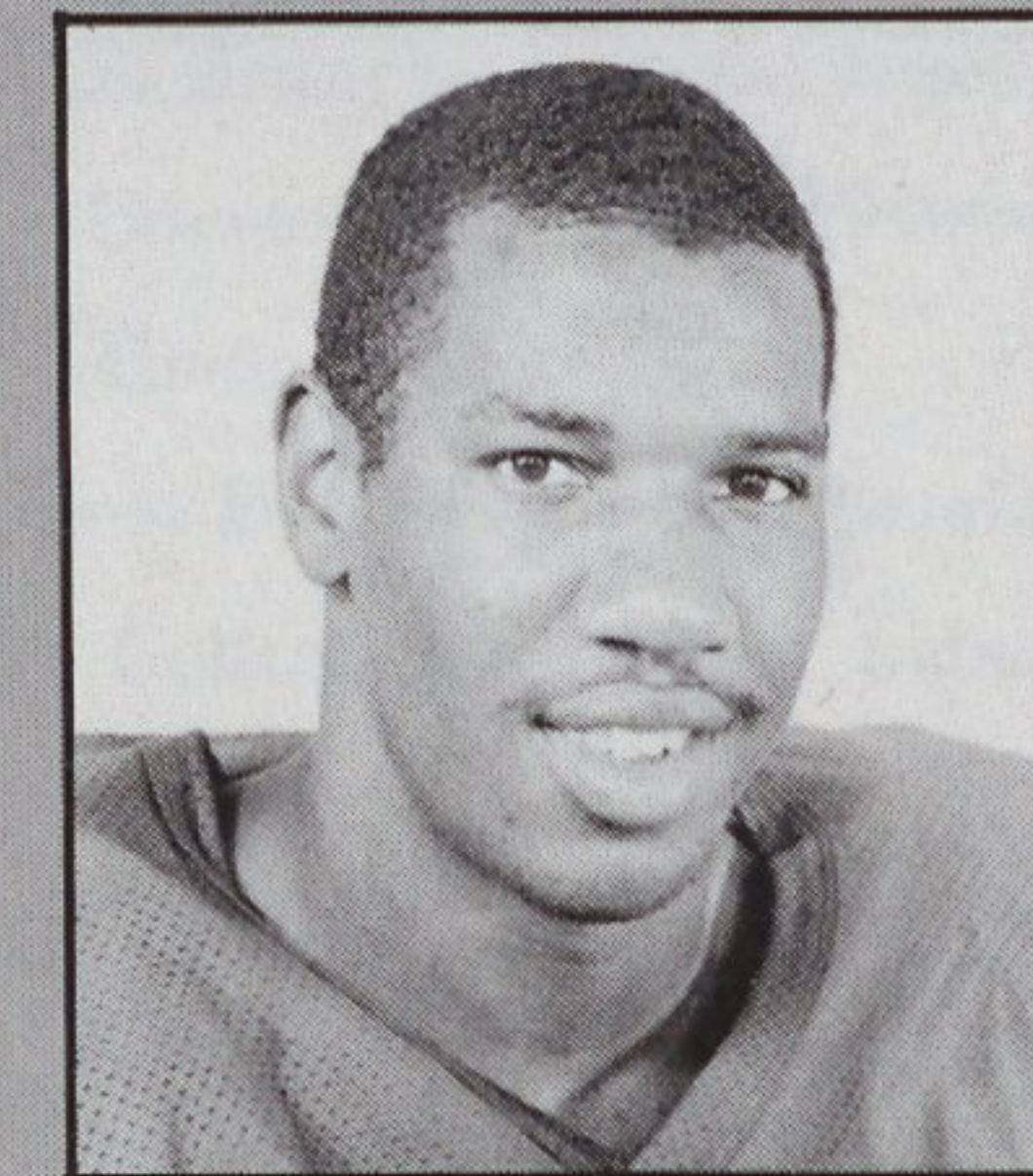

**8** Andrew Ward  
Fr • RB

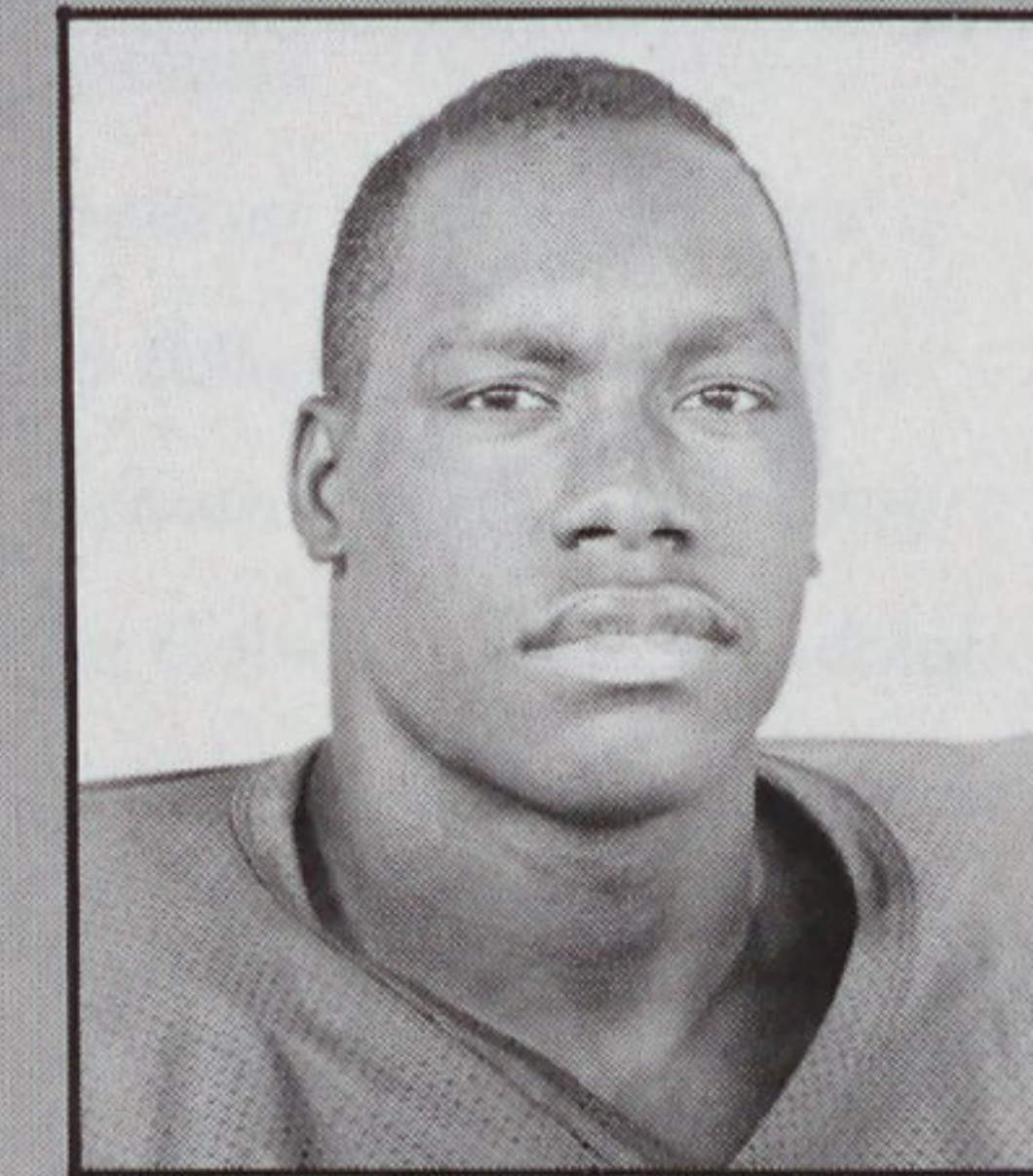

**99** Marc Washington  
So • LB

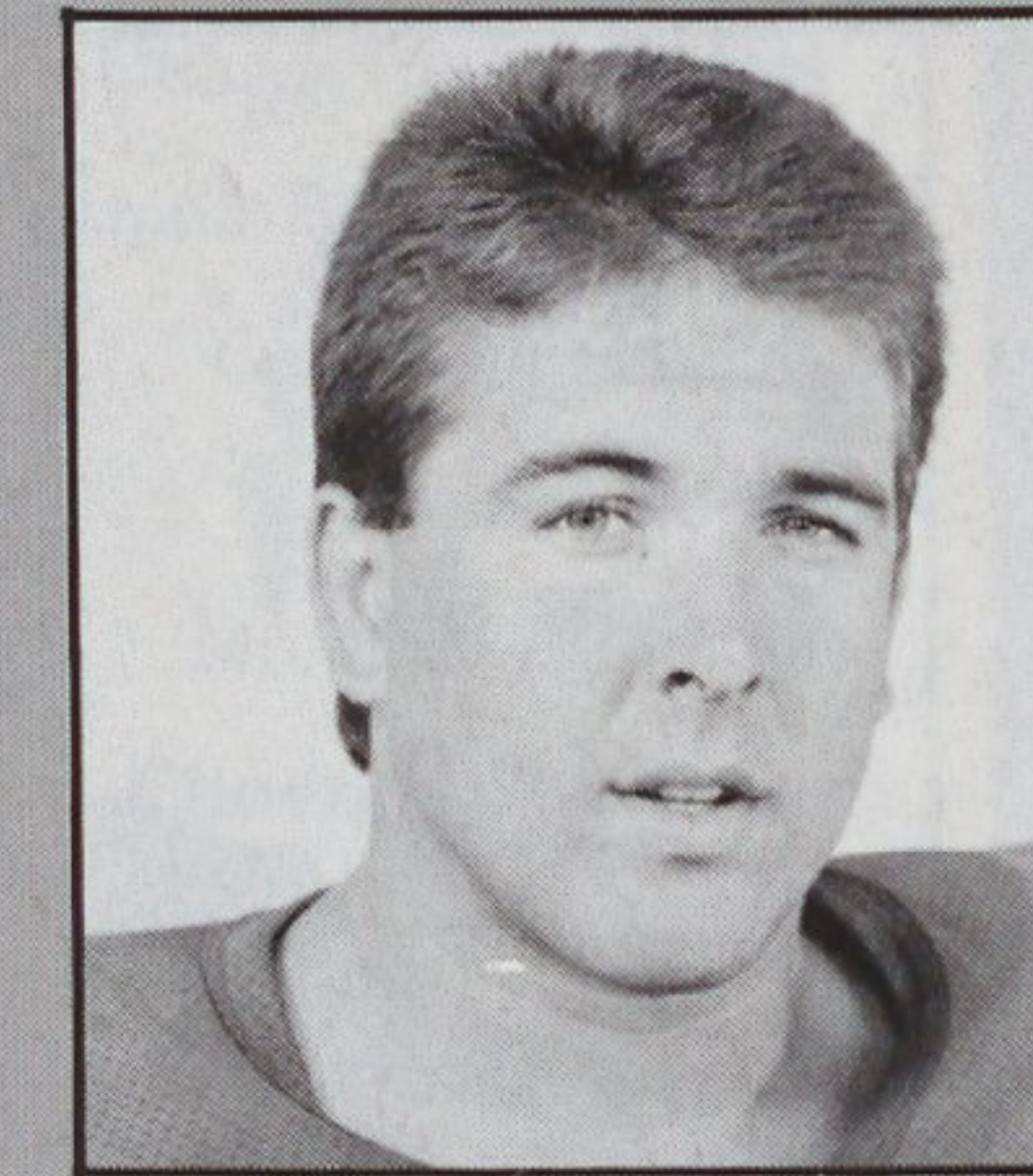

**78** Mark Weatherford  
Fr • DL

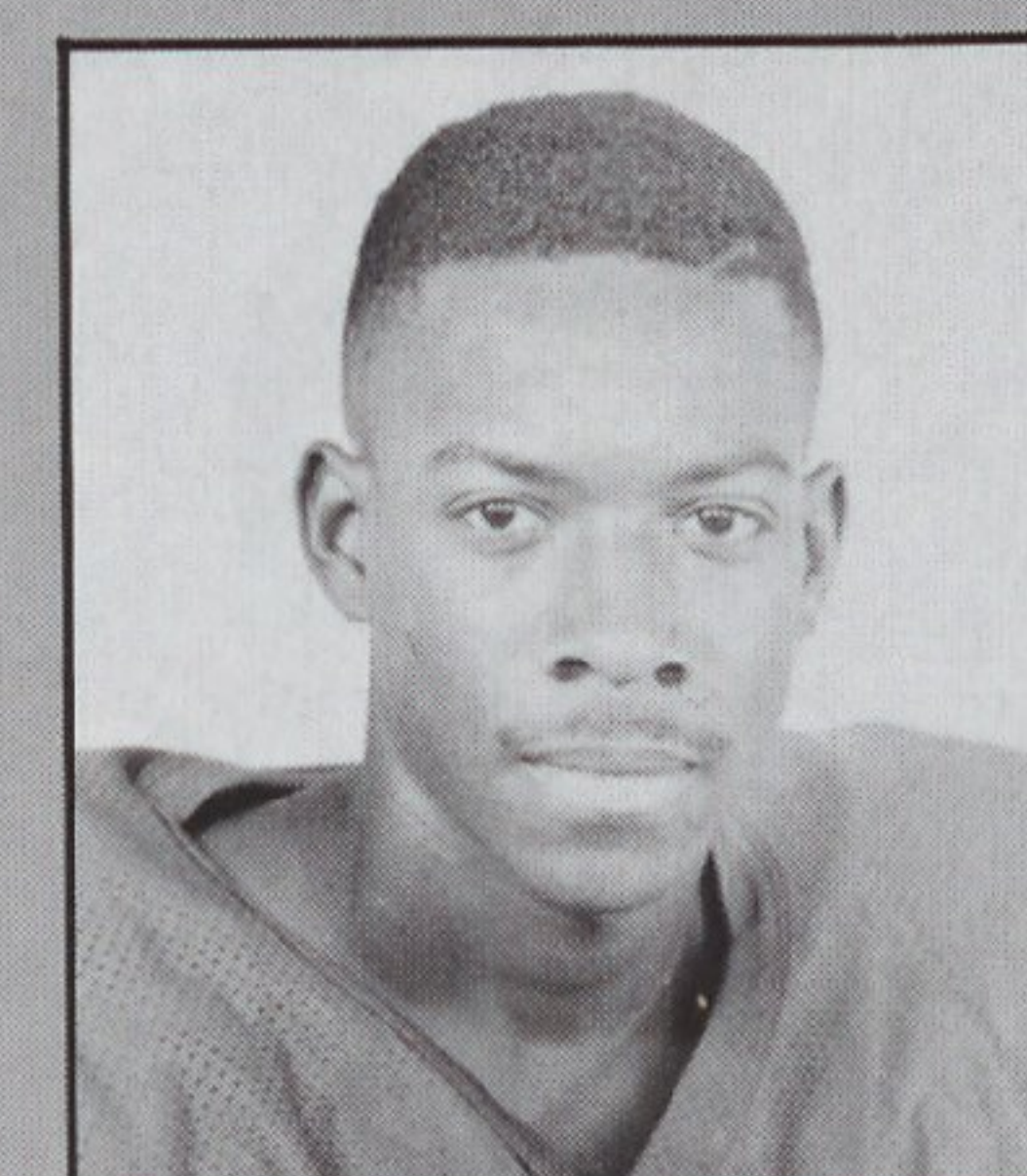

**37** Al Whiting  
So • WR

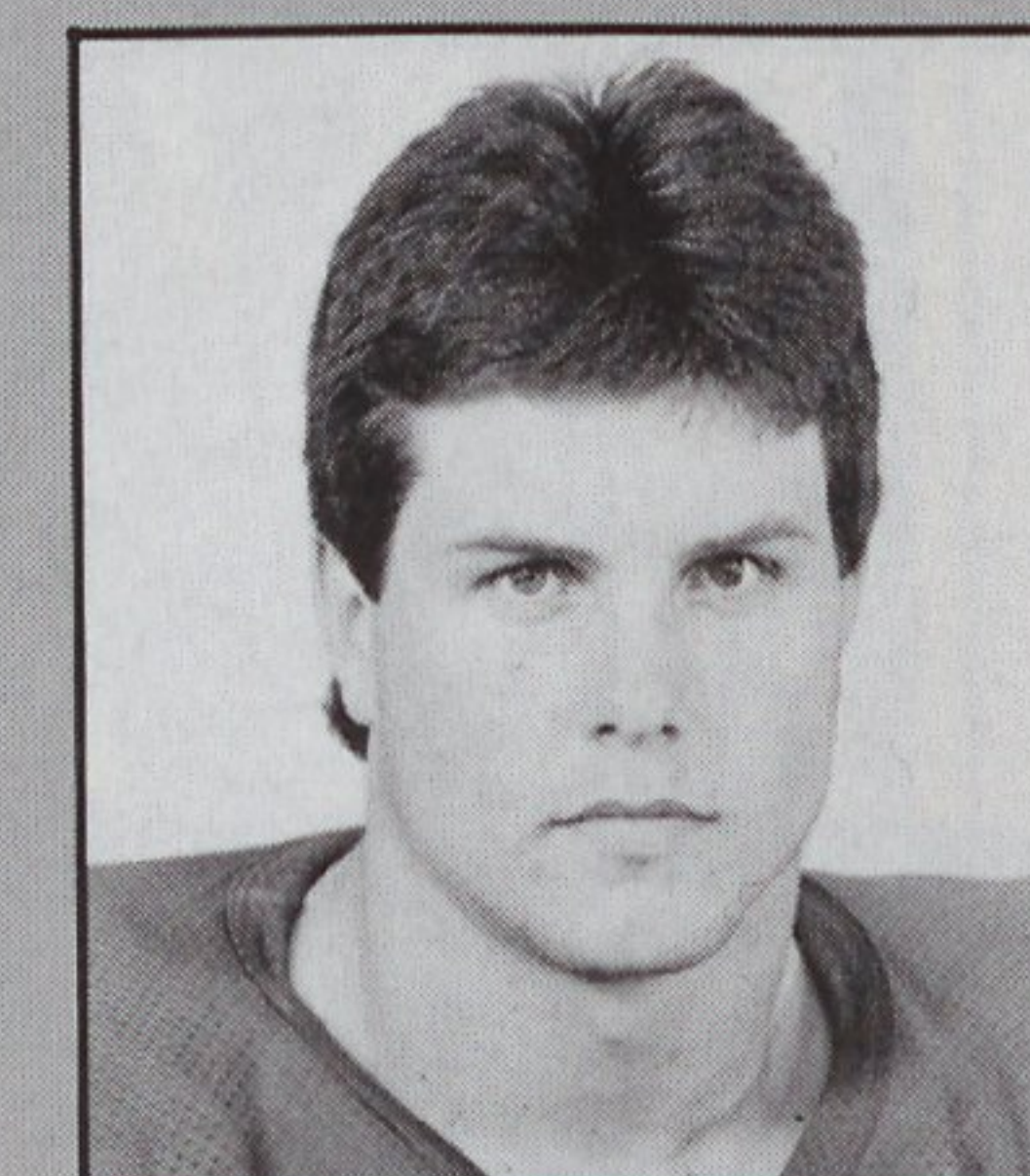

**33** Glenn Willis  
Sr • LB

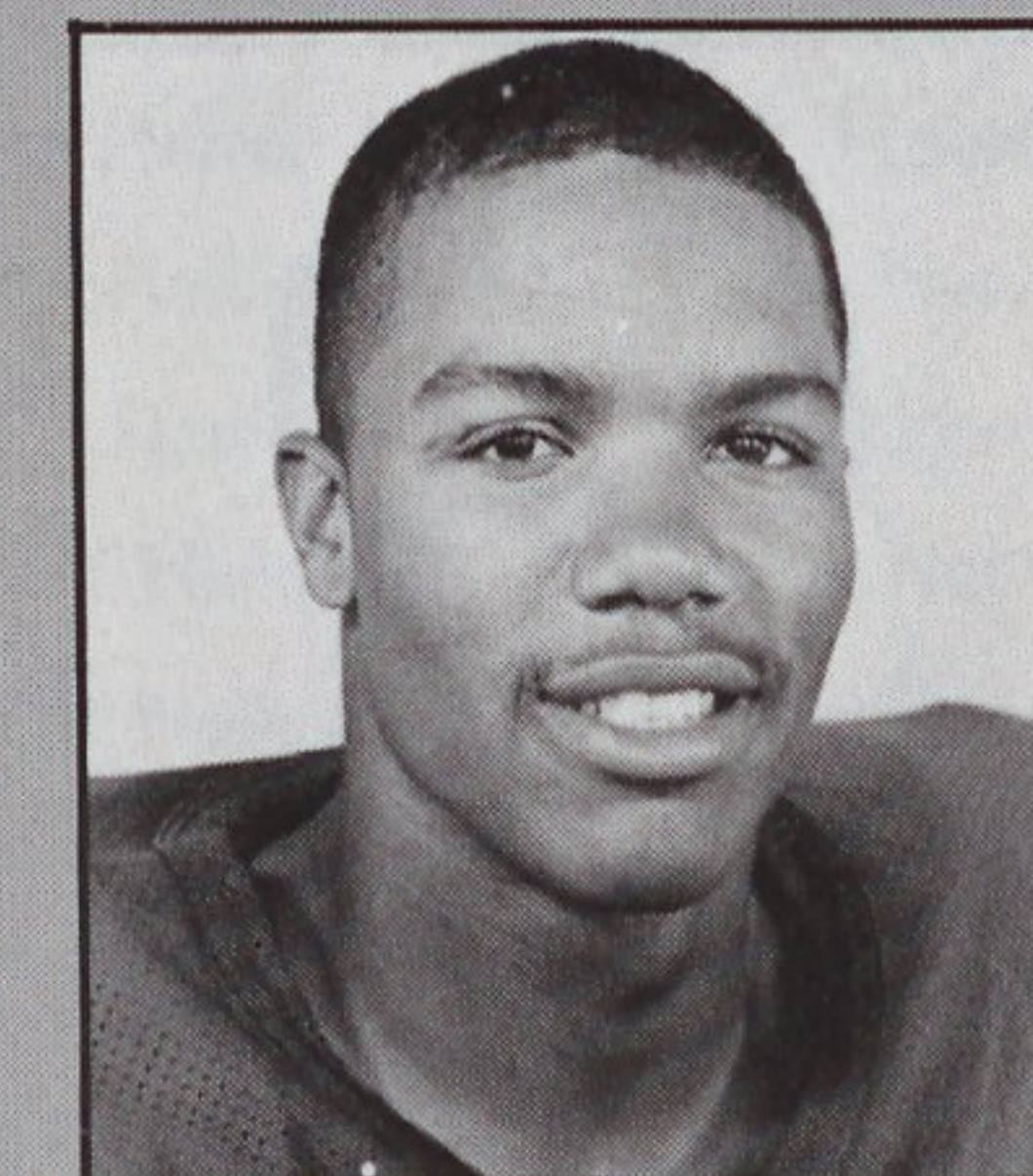

**80** Walter Wilson  
Jr • WR

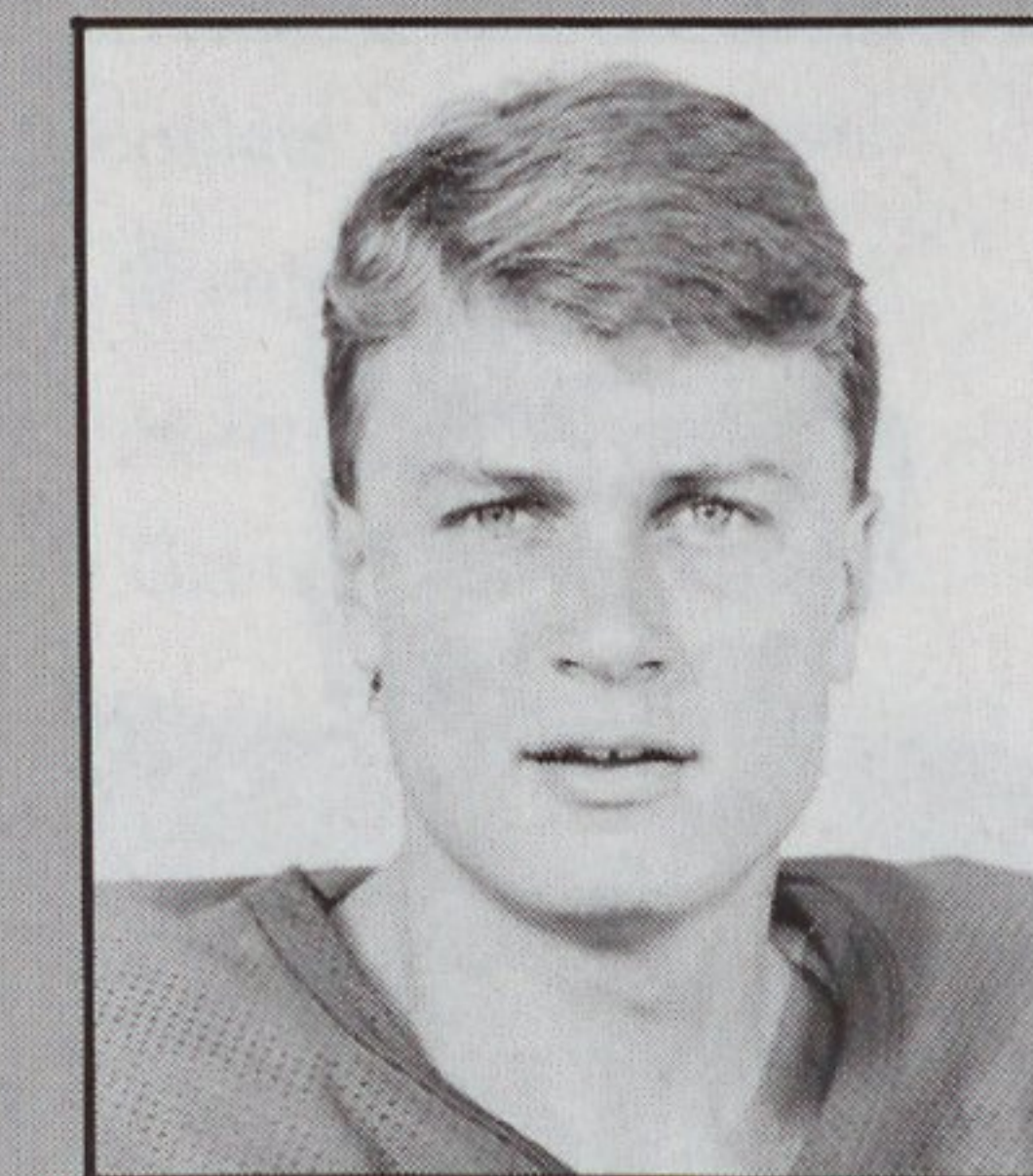

**26** Tim Wolter  
Jr • FS/P

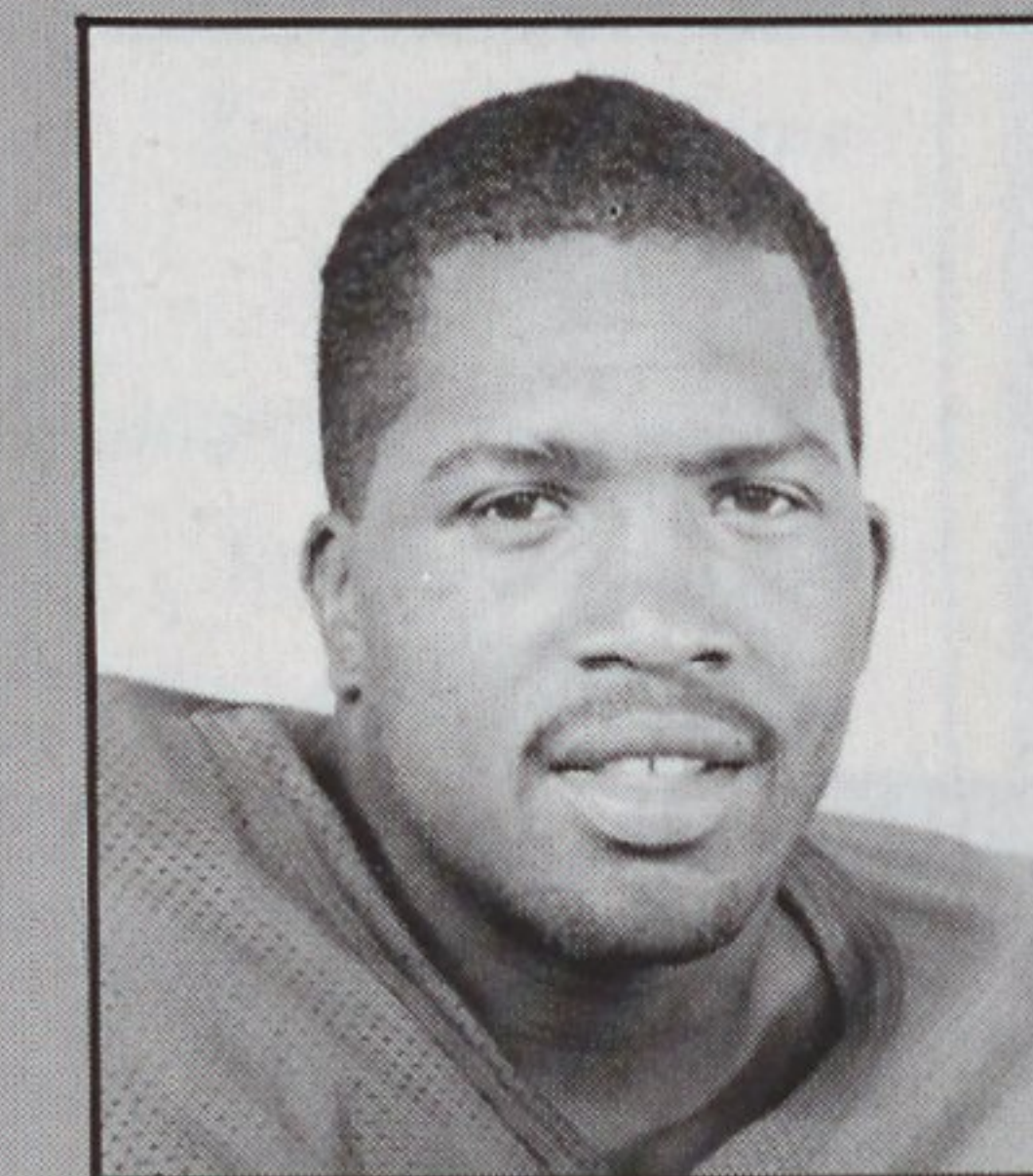

**47** Richard Wright  
Fr • DB

# Pirate Newcomers

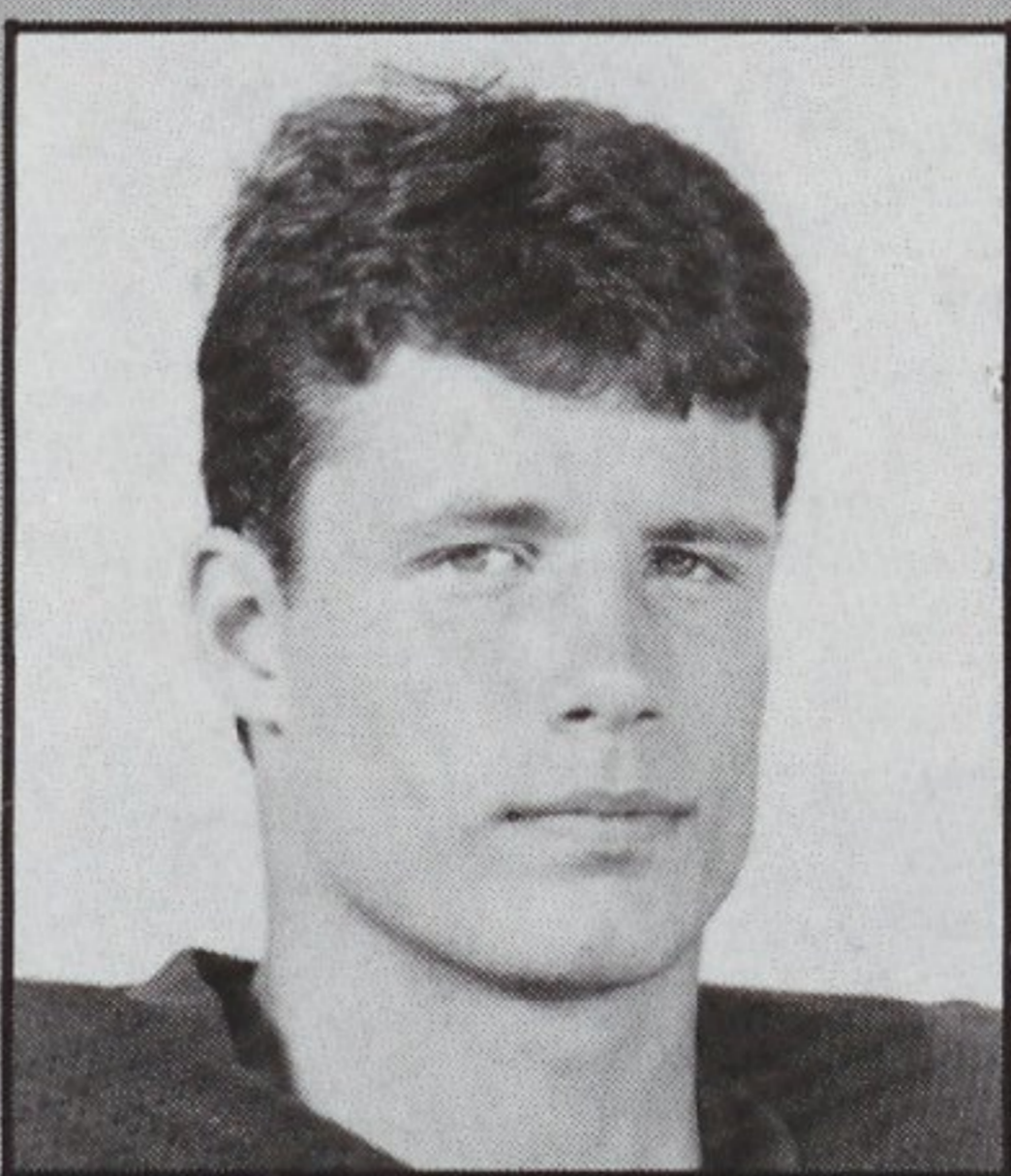

**John Allen**  
Fr • TE

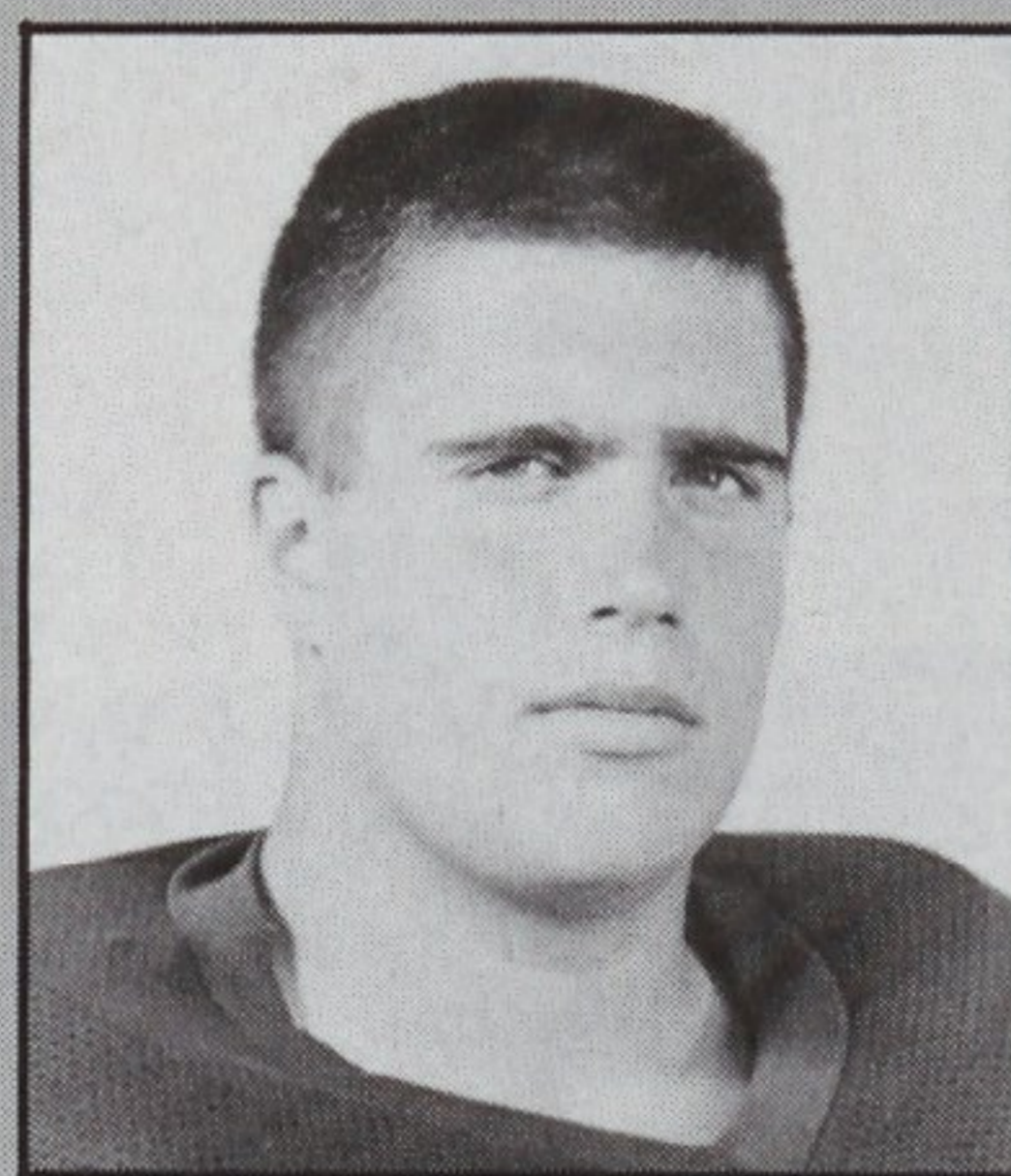

**Keith Arnold**  
Fr • OL

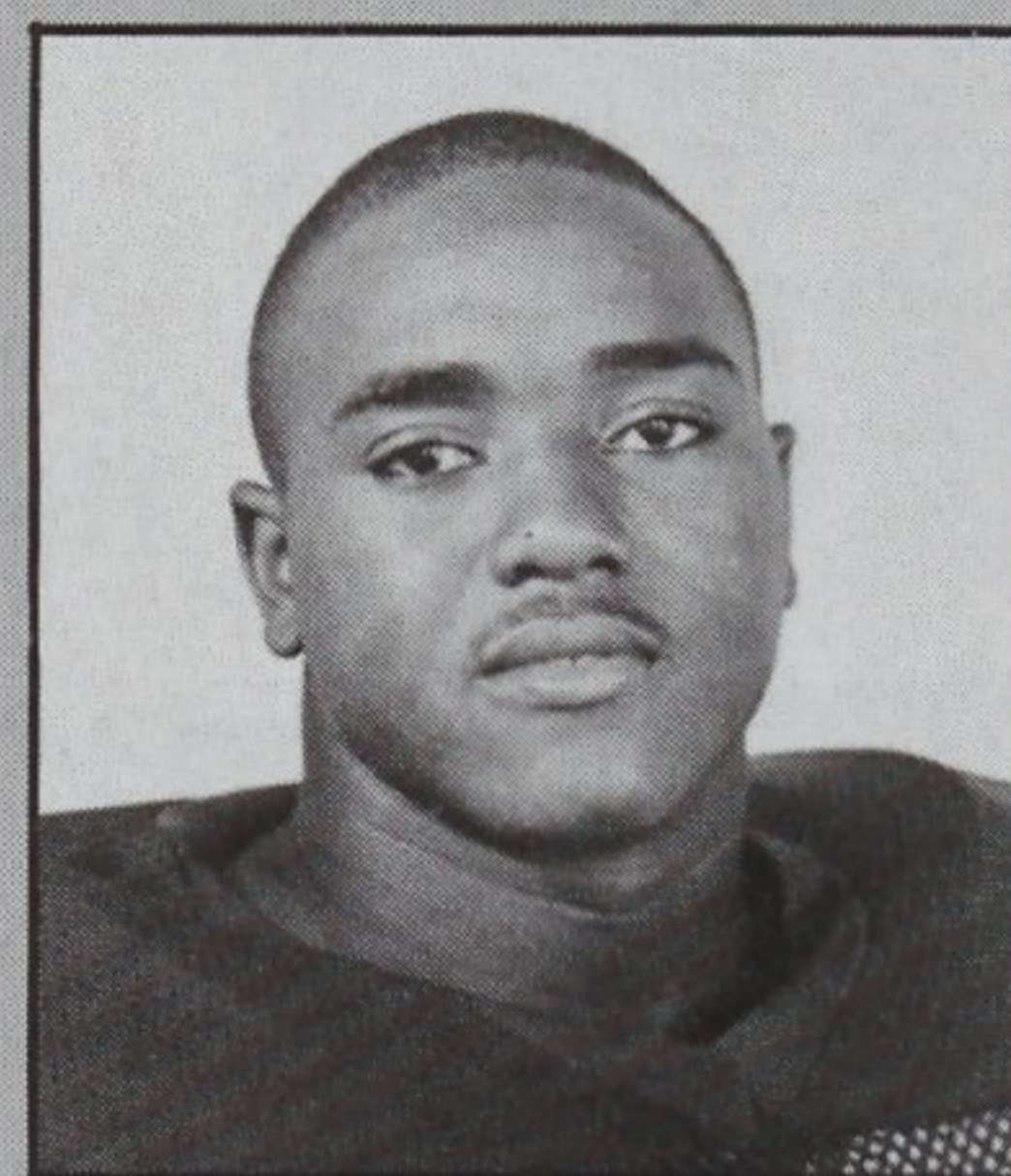

**Adrian Barnhill**  
Fr • FB

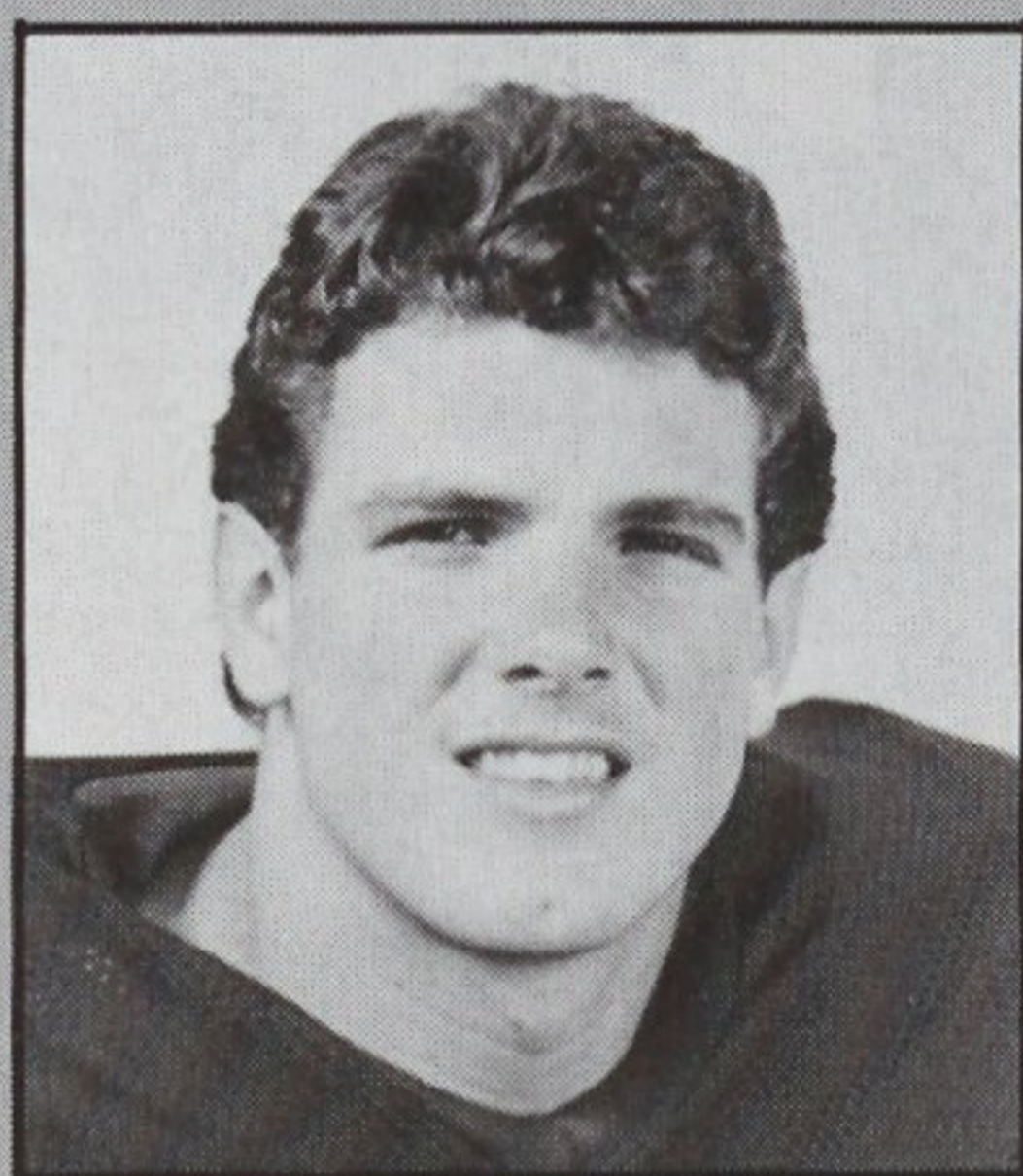

**Eric Beal**  
Fr • LB

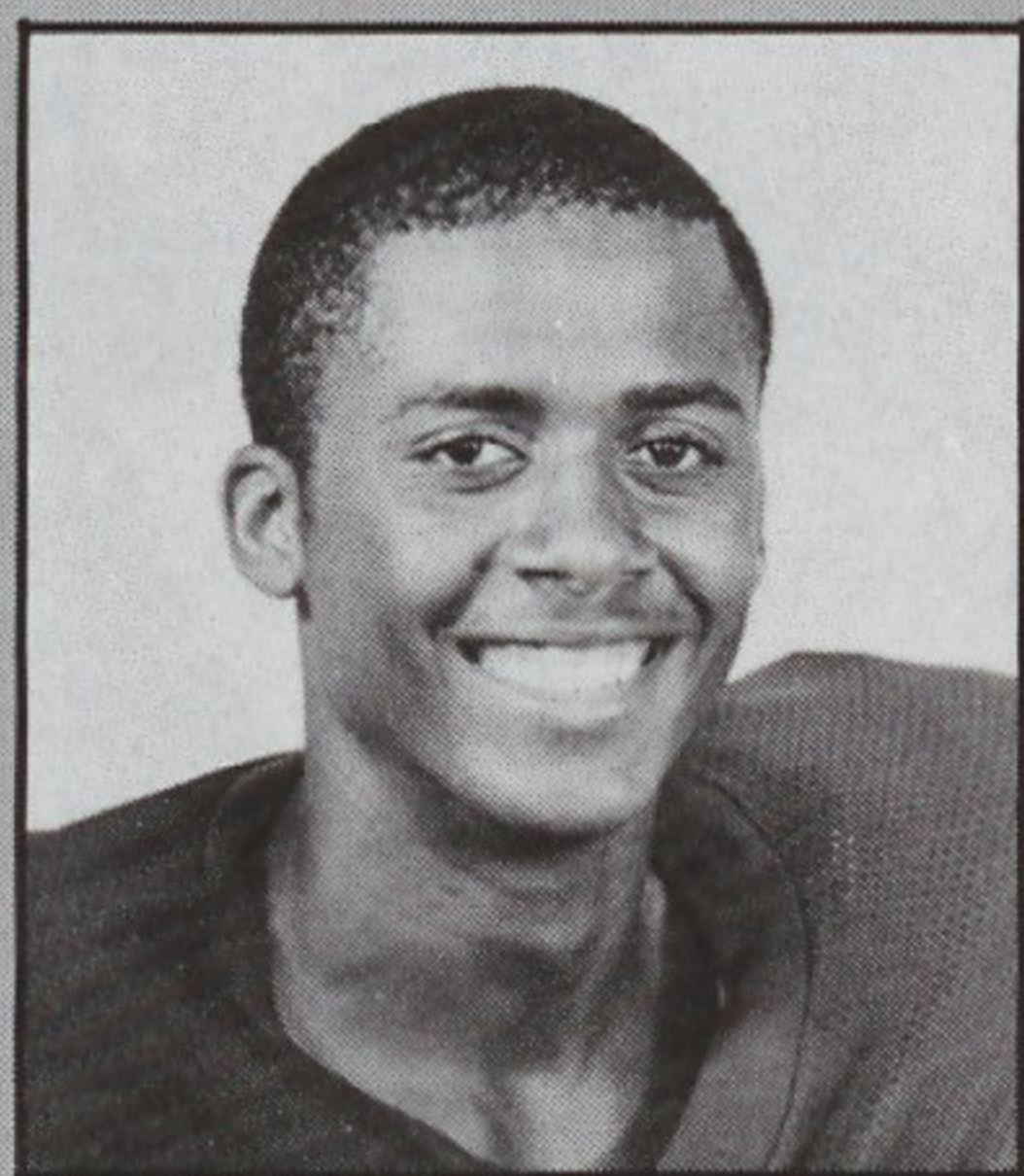

**Jeff Blake**  
Fr • QB

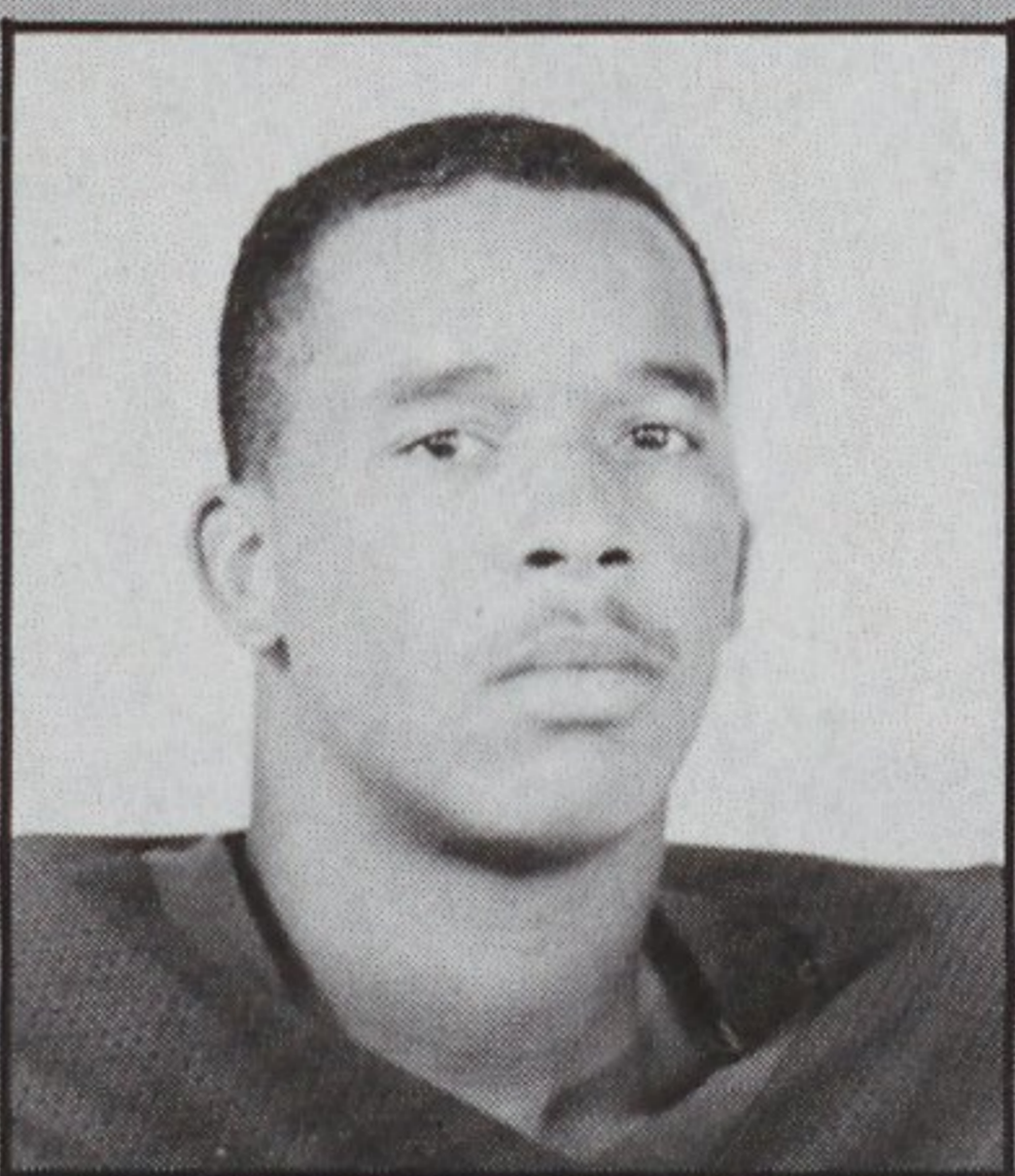

**Eric Booker**  
Fr • WR

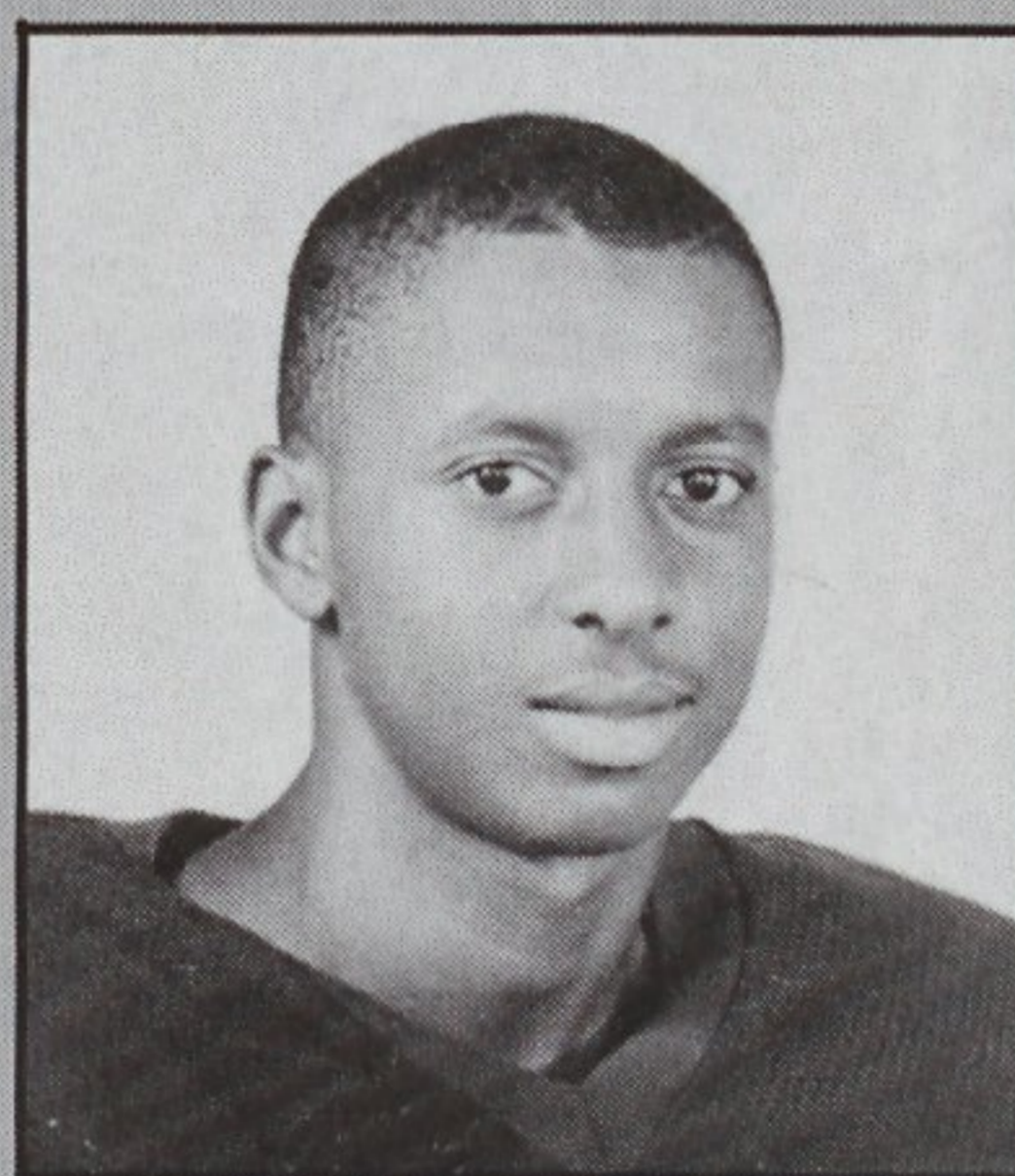

**Pat Carnegie**  
Fr • QB/DB

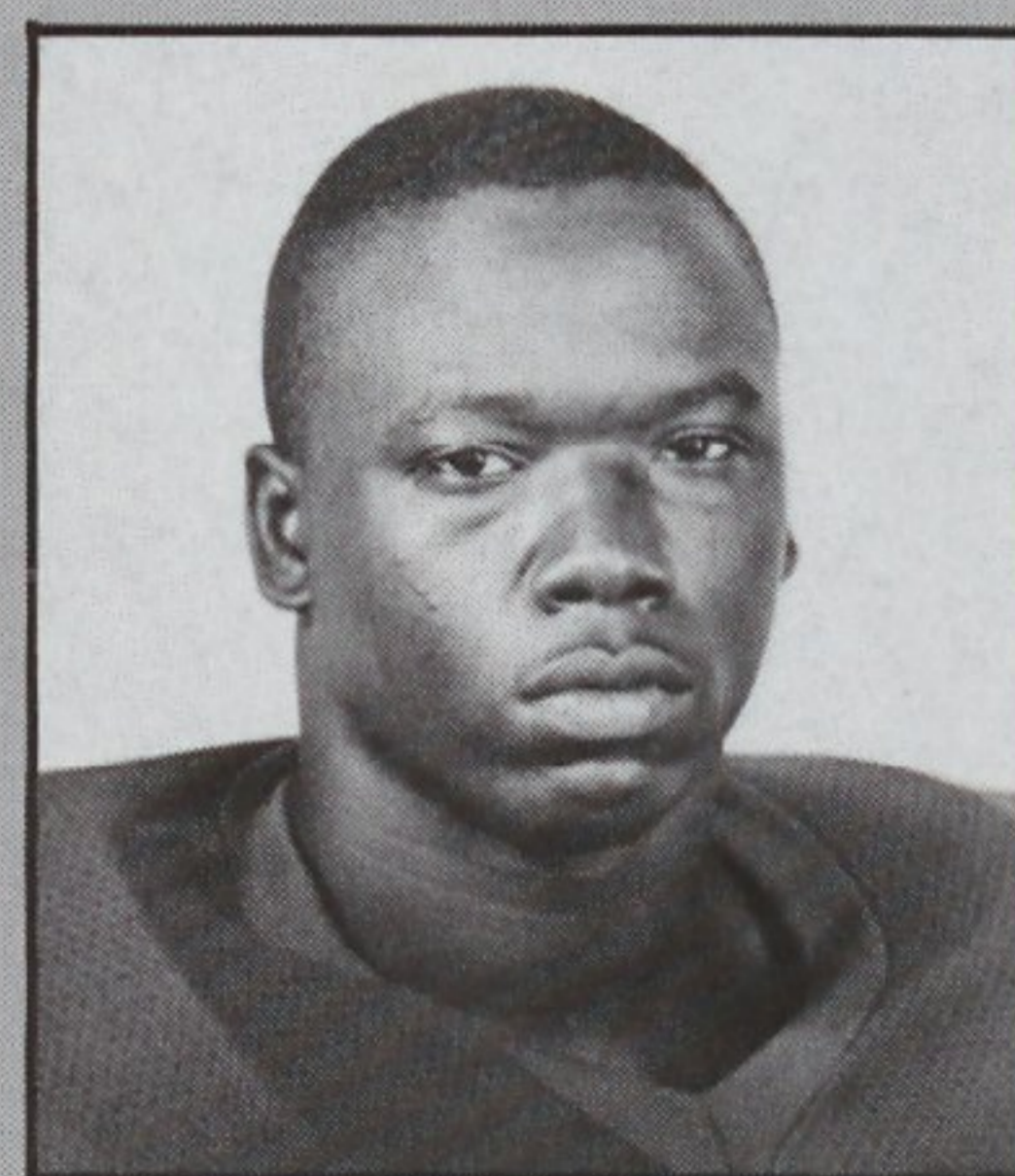

**David Daniels**  
Fr • FB/LB

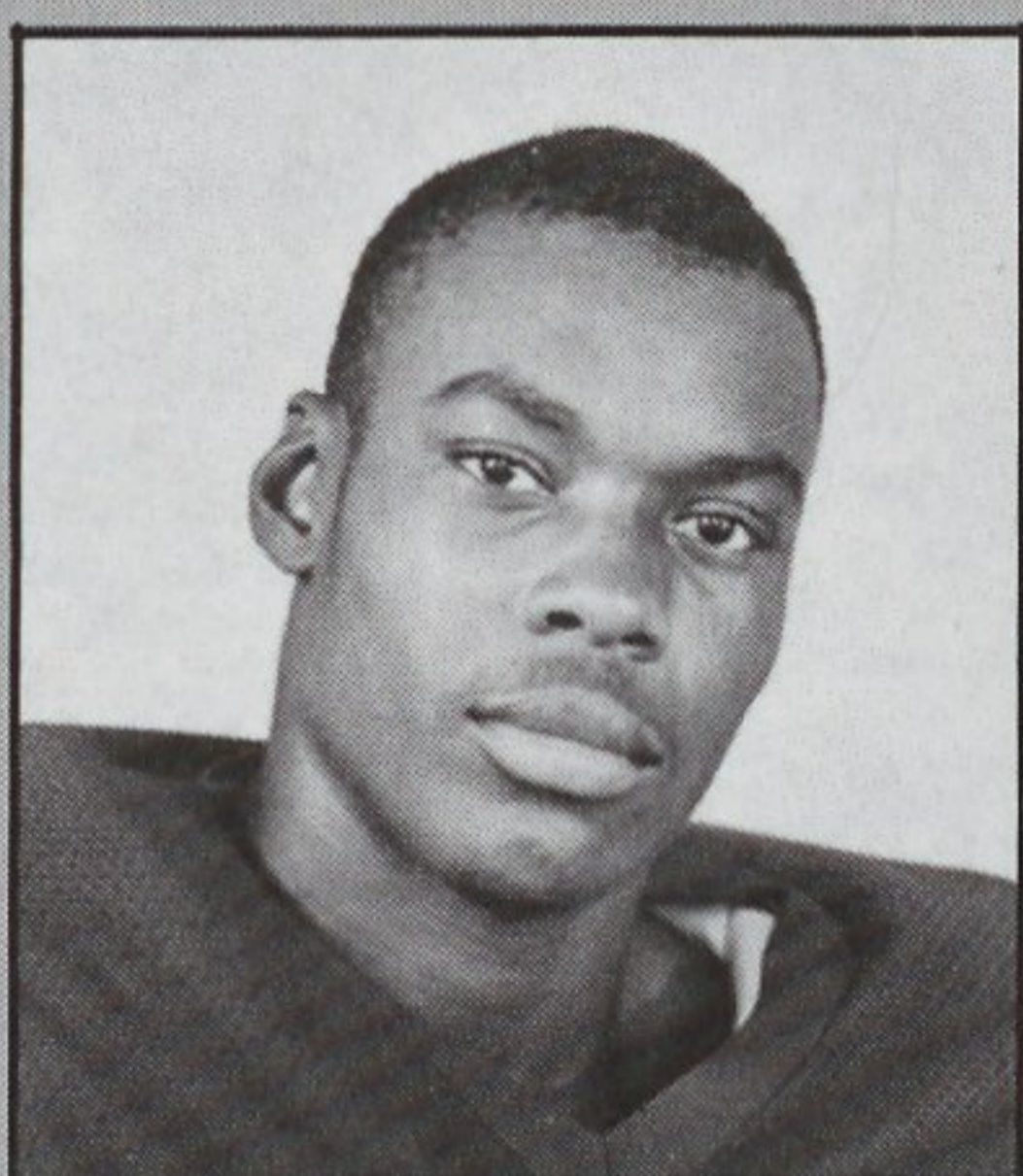

**Jerry Dillon**  
Fr • LB

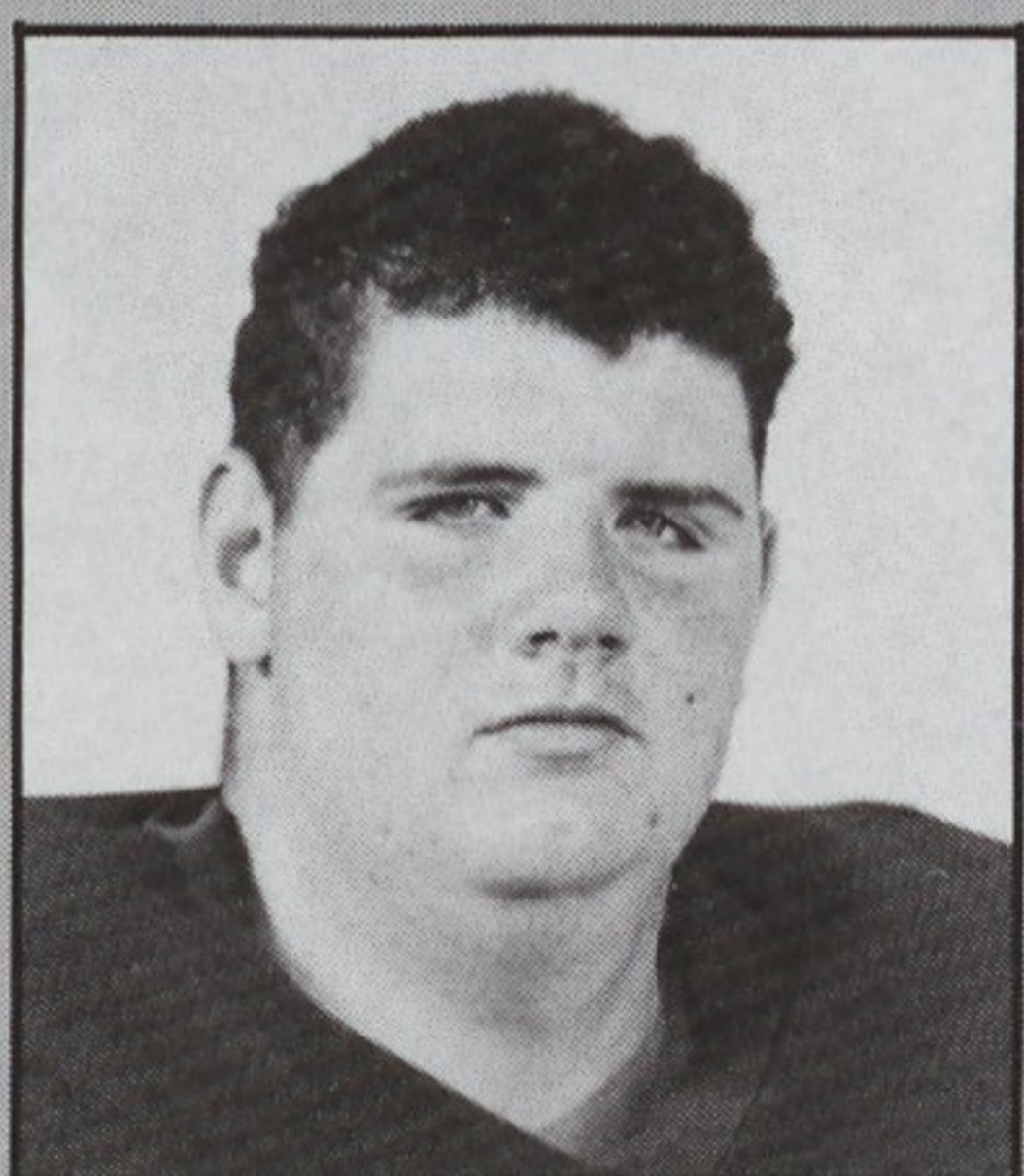

**Mike Diven**  
Fr • OL

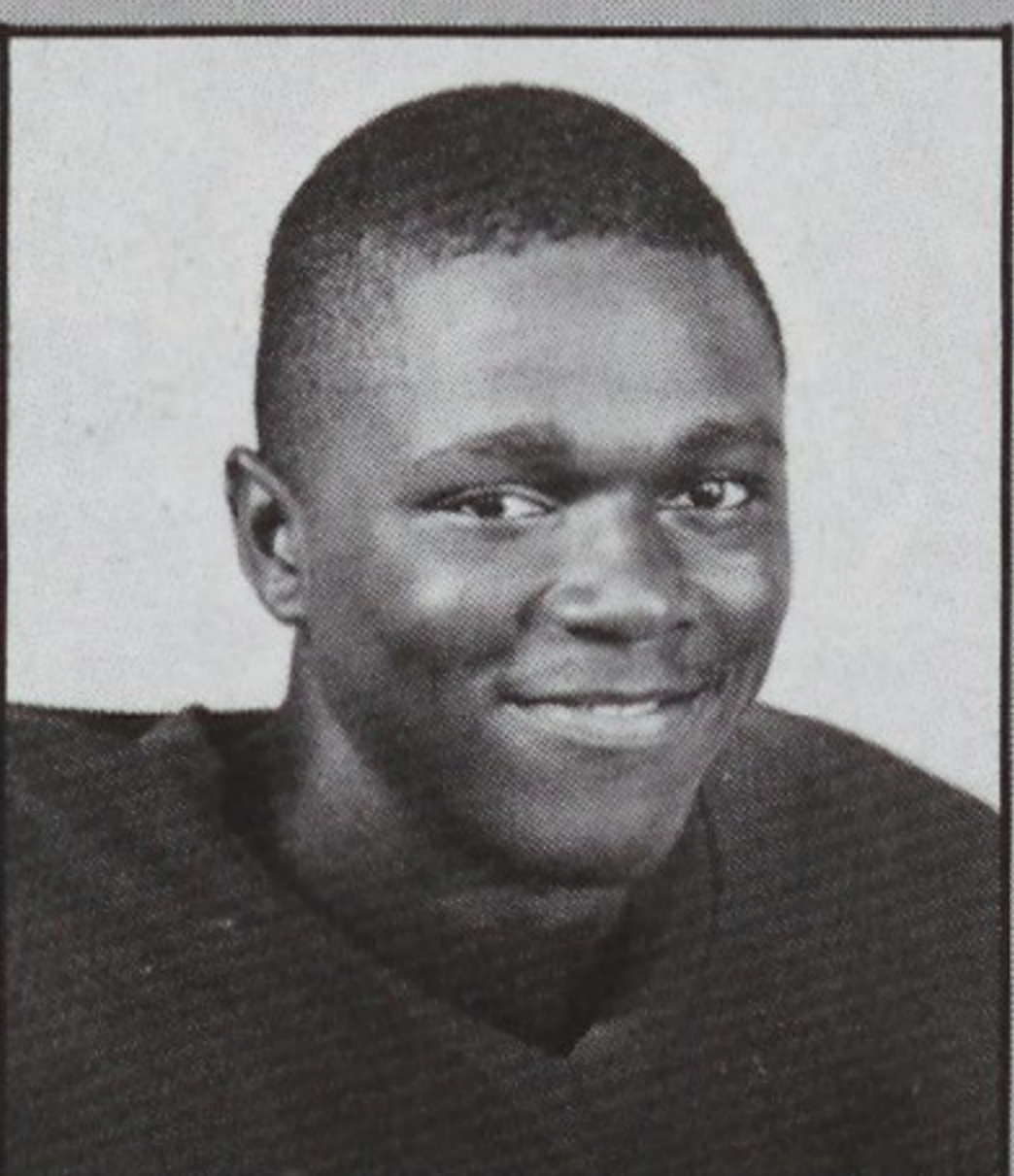

**Larry Farrare**  
Fr • WR

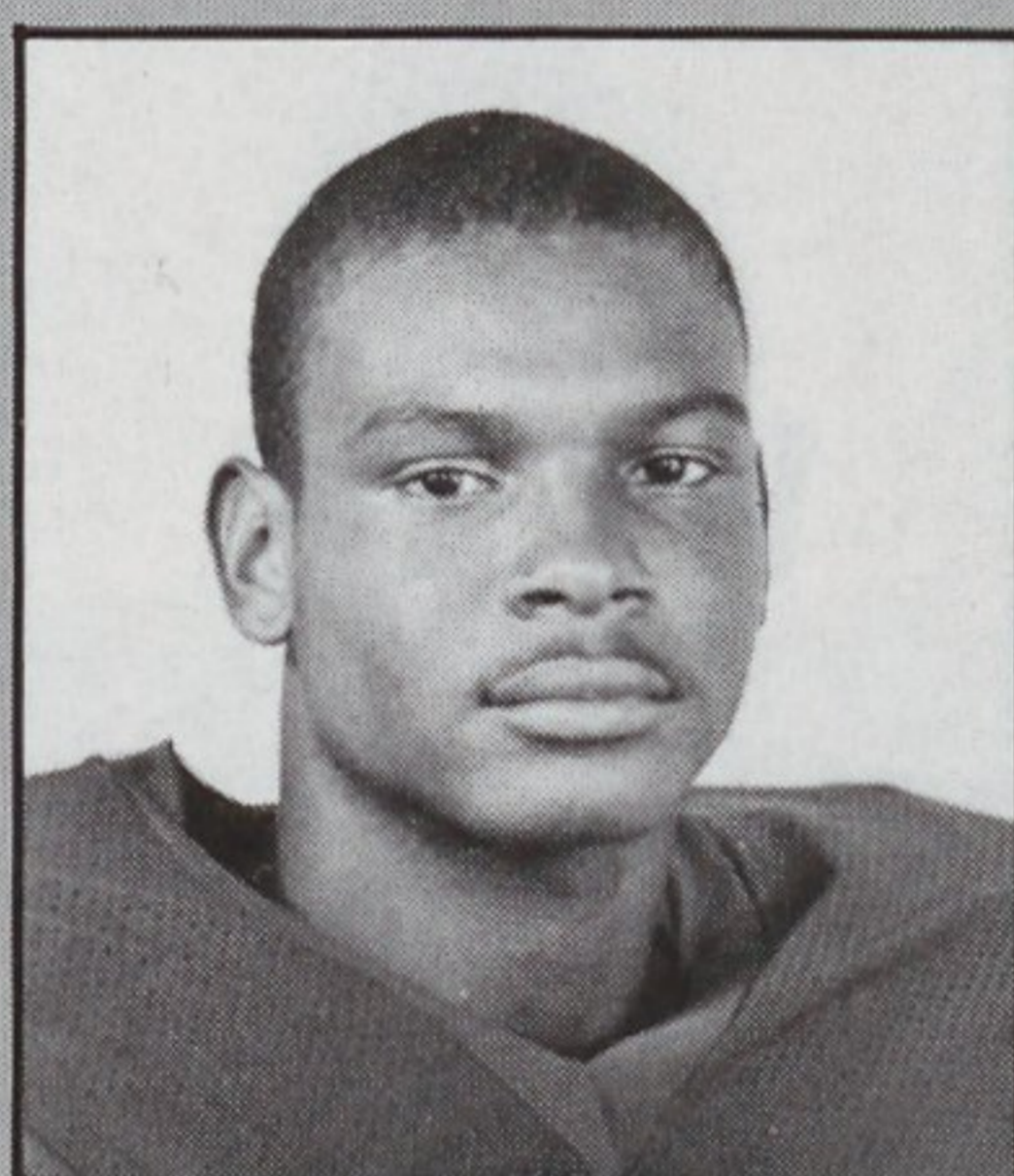

**Derrick Fields**  
Fr • DB

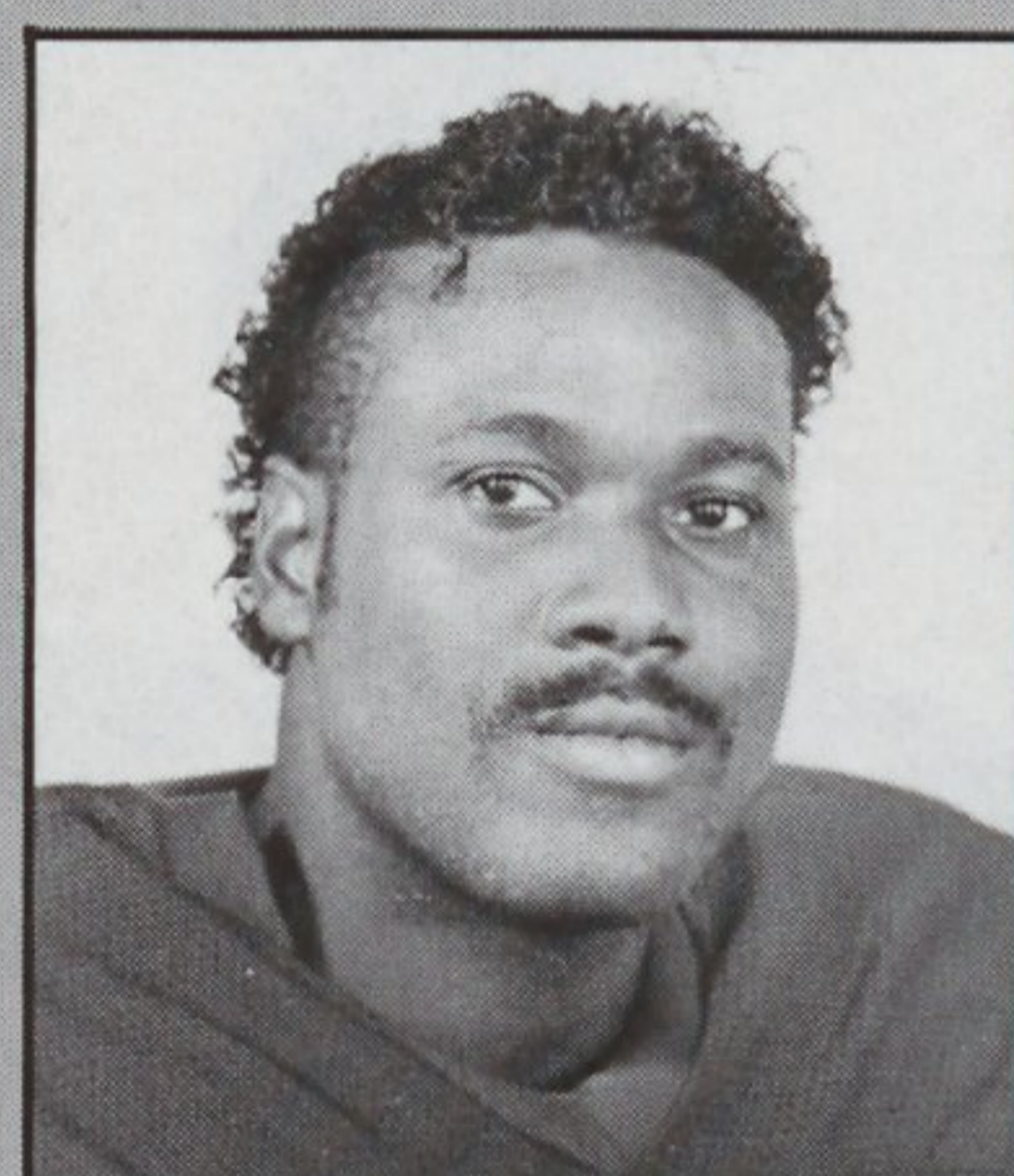

**Charles Freeman  
Jr • TE/DE**

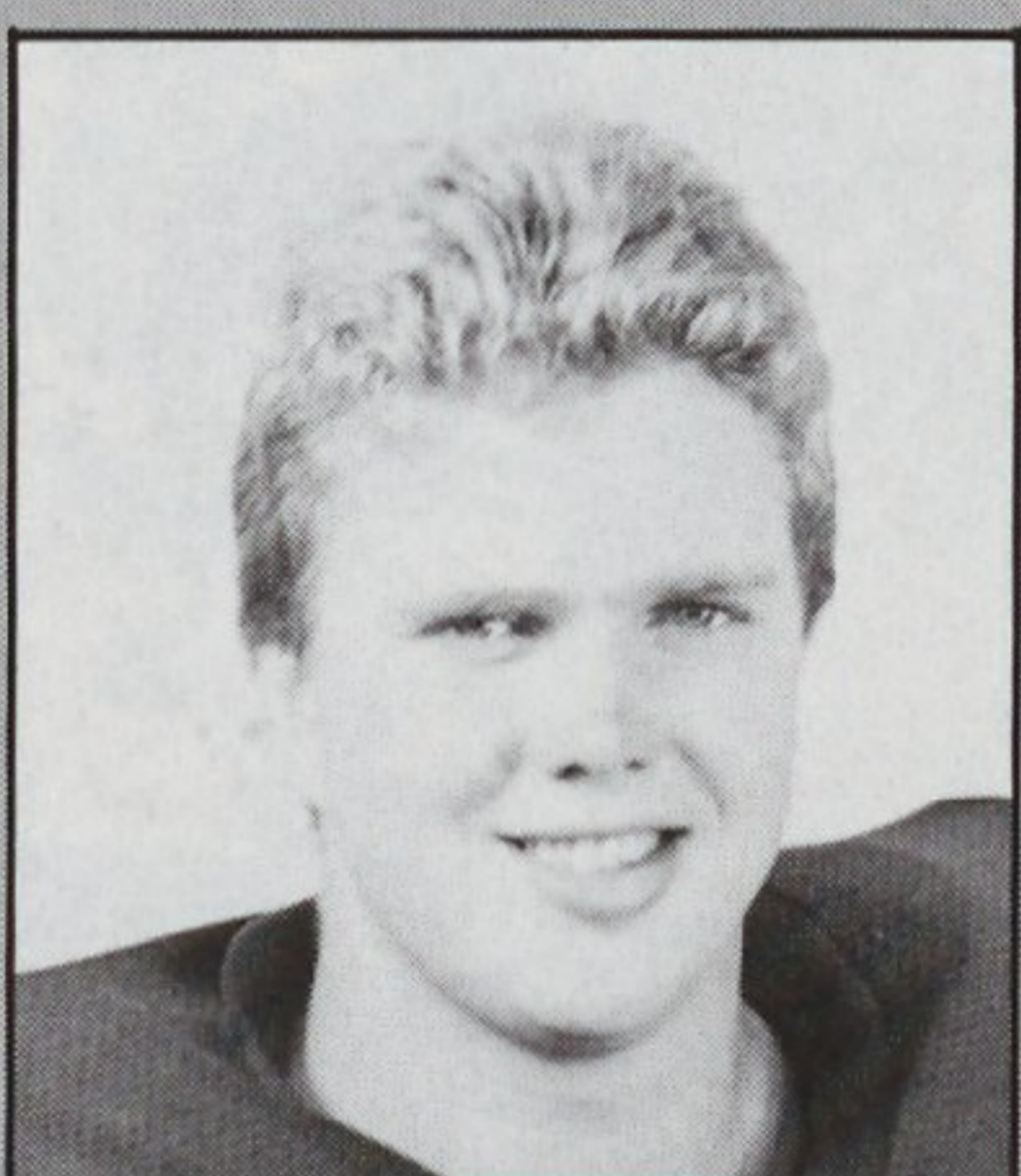

**Joe Fritz**  
Fr • OL

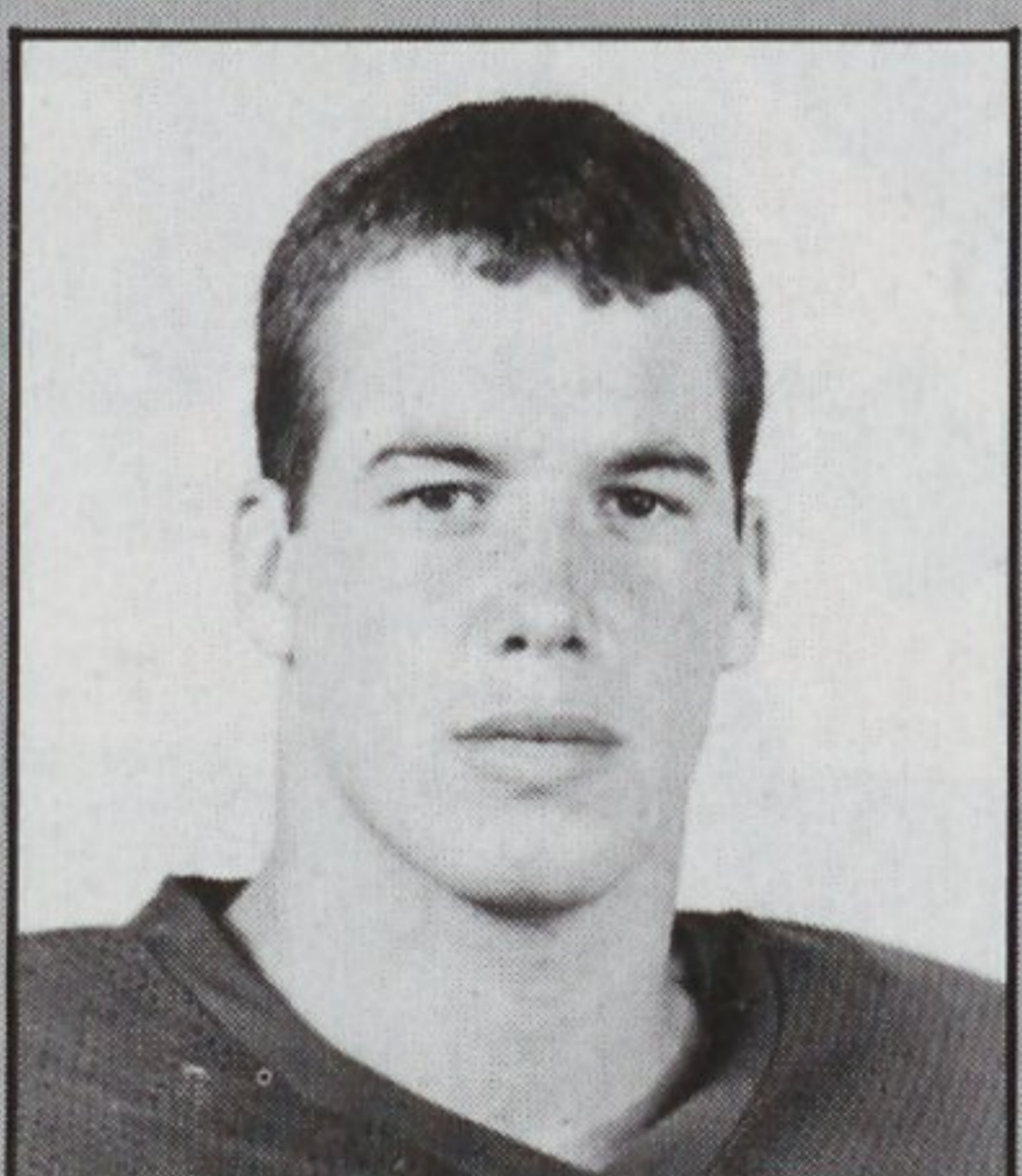

**Greg Gardill**  
Fr • DL

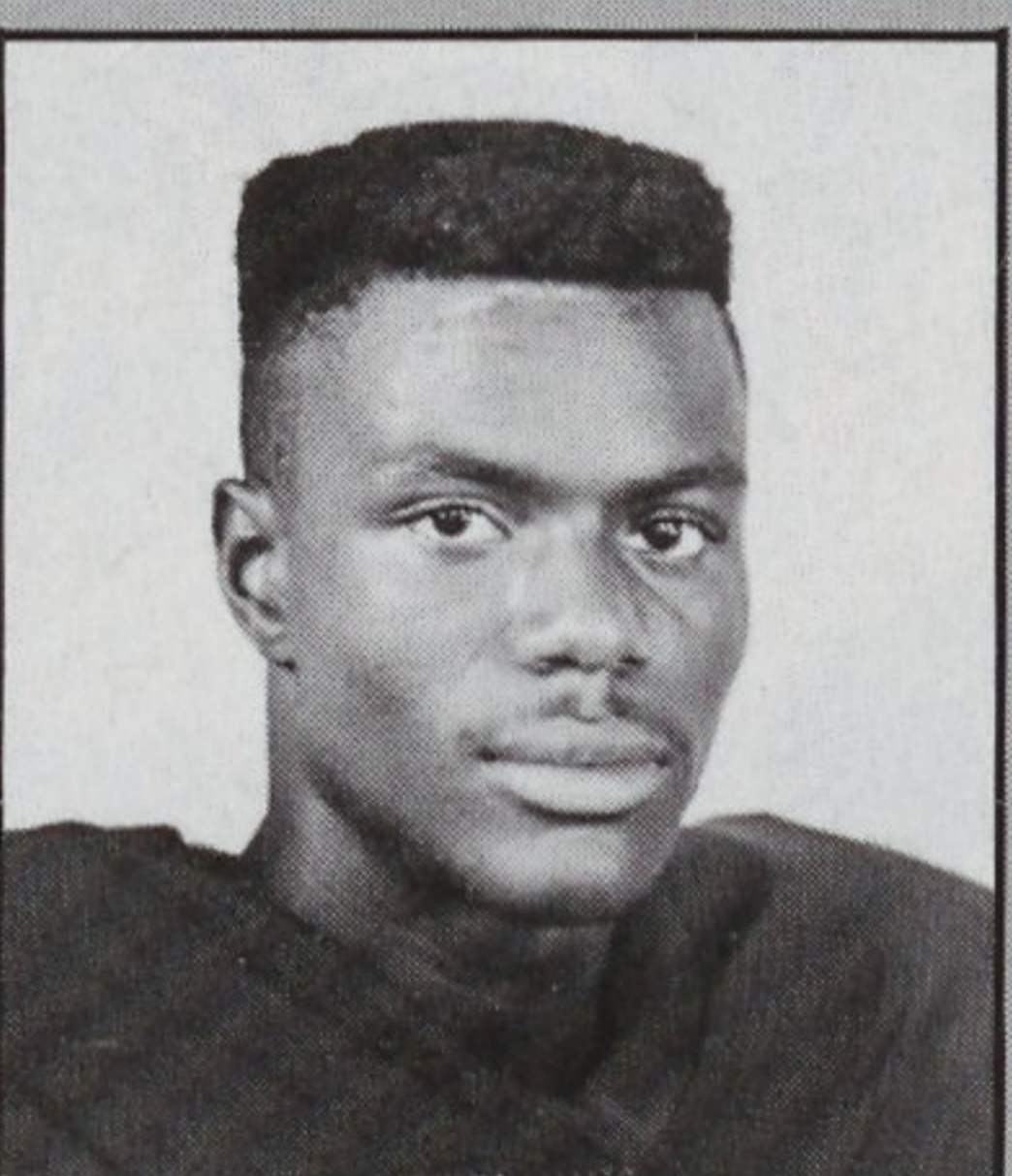

**Chris Hall**  
Fr • RB

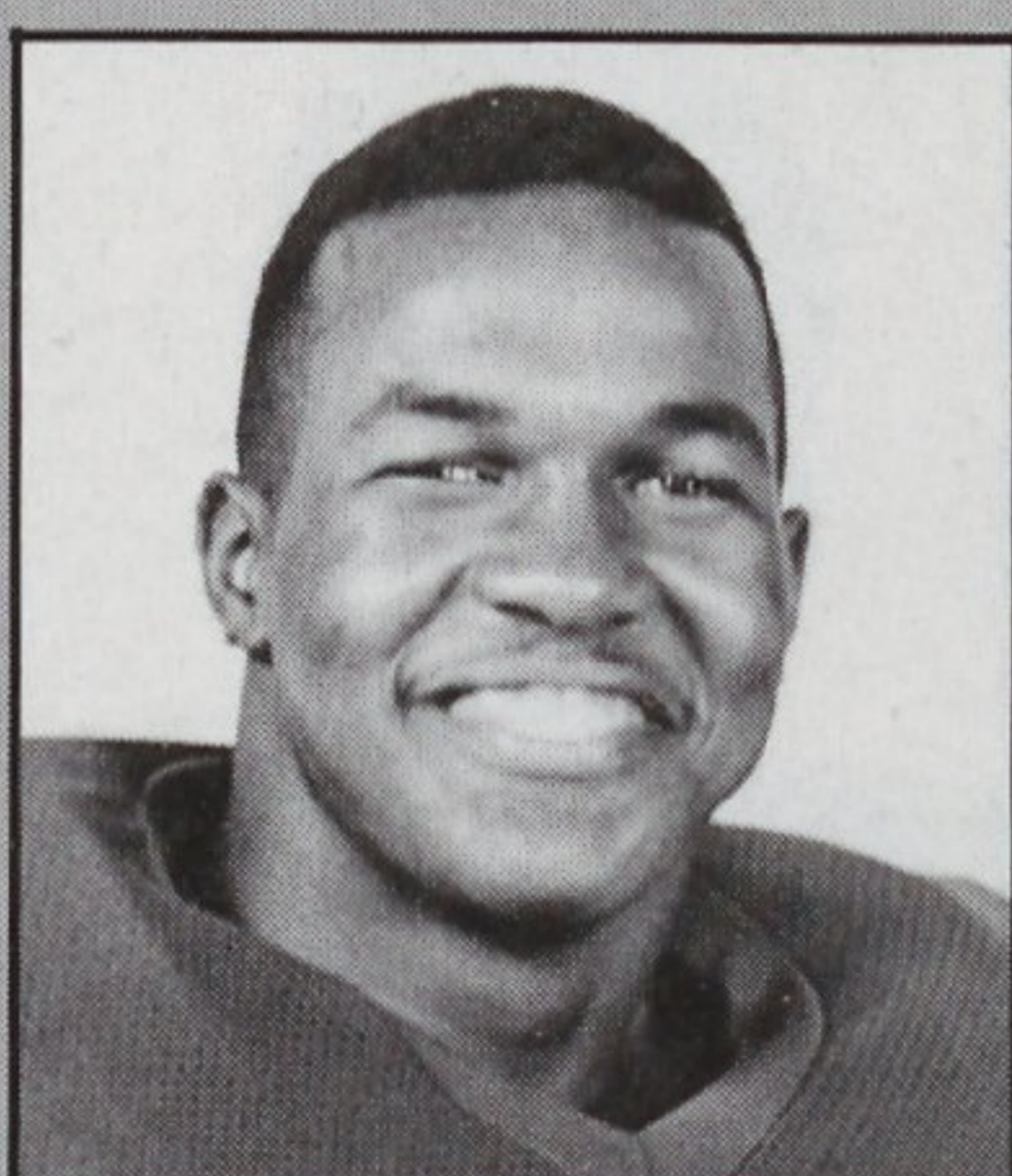

**Robert Jones**  
Fr • LB

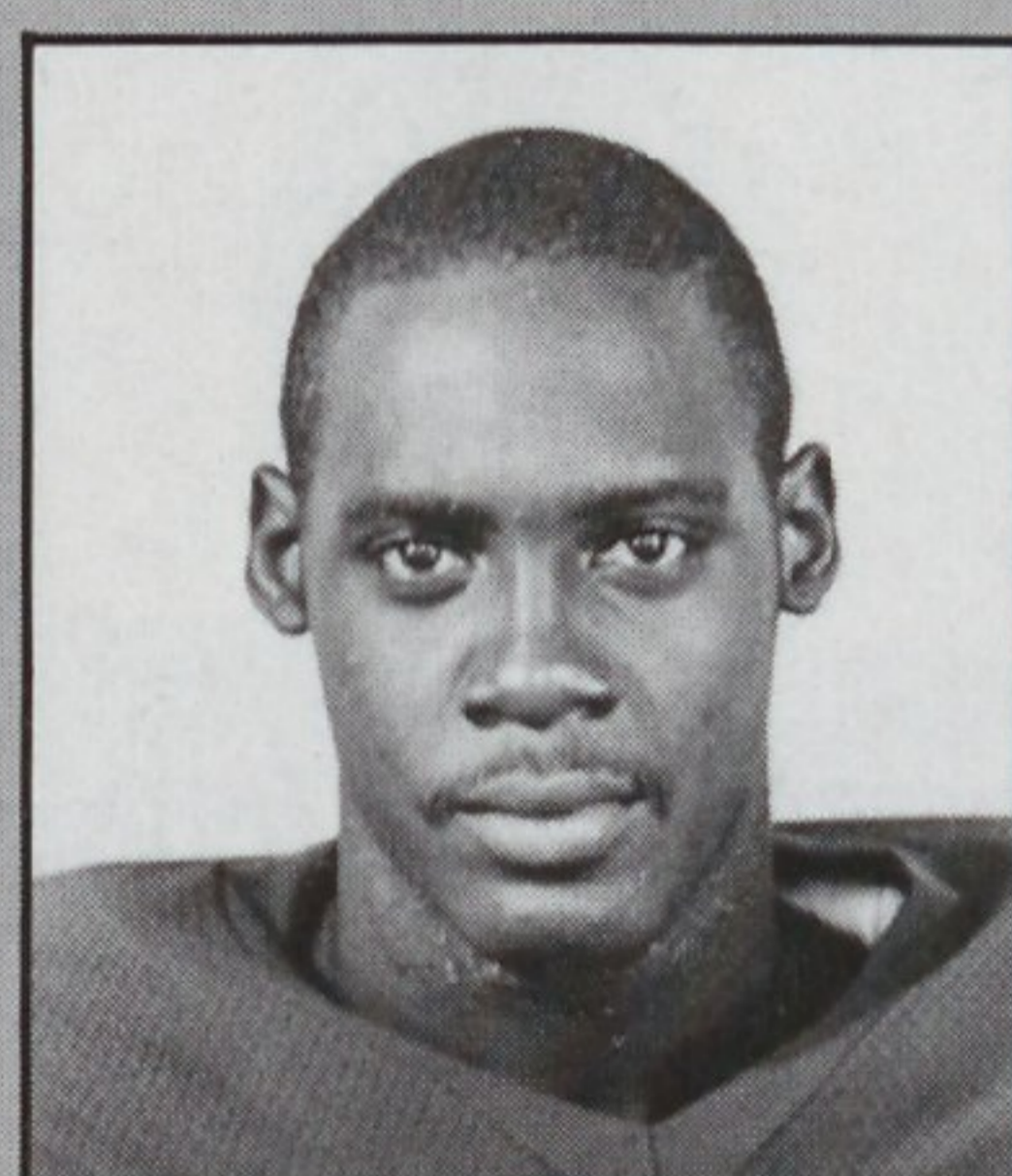

**Ernie Lewis**  
Fr • LB

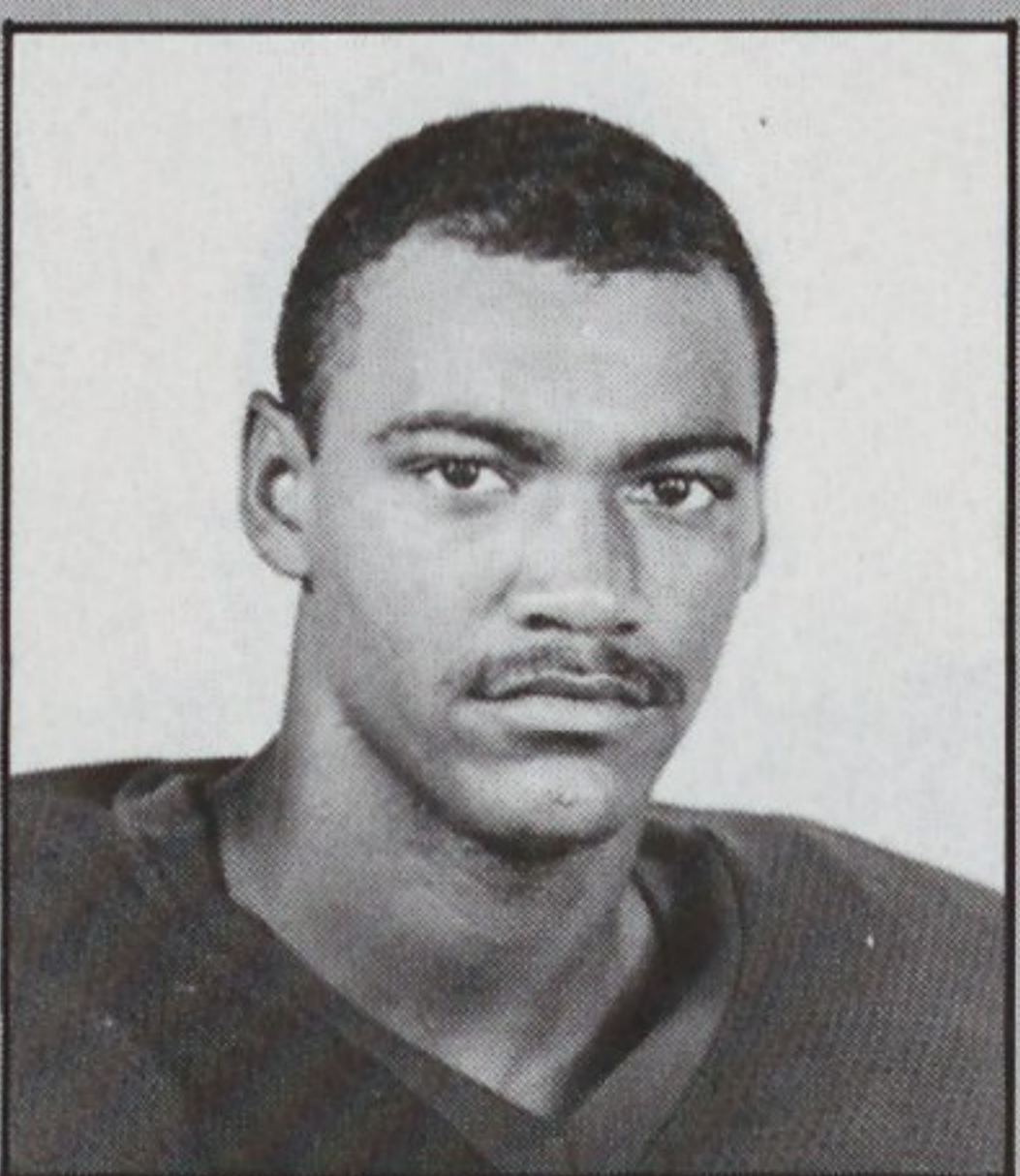

**Tim Marshmon**  
Fr • DB

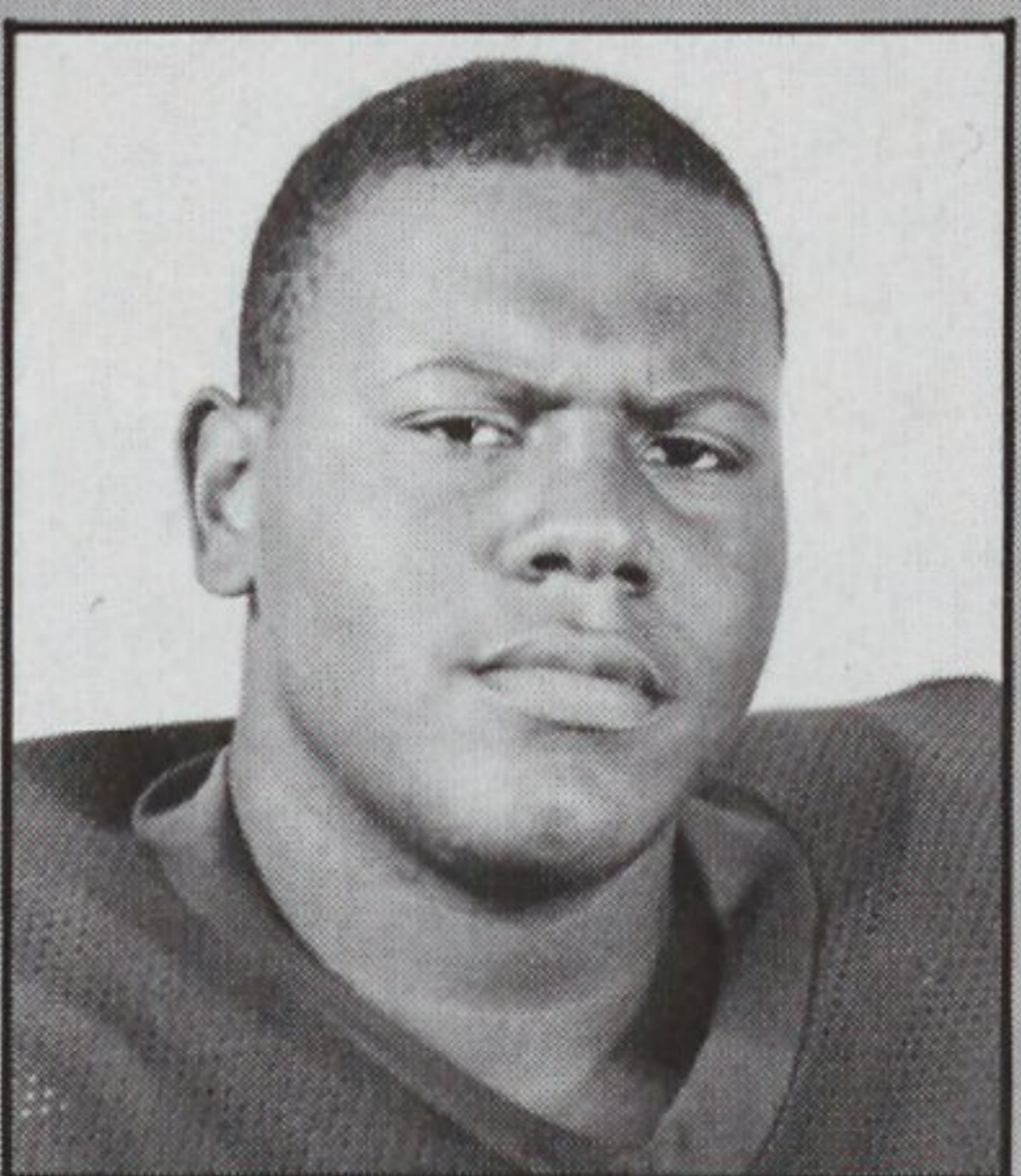

**Mike McCalop**  
Fr • OL/DL

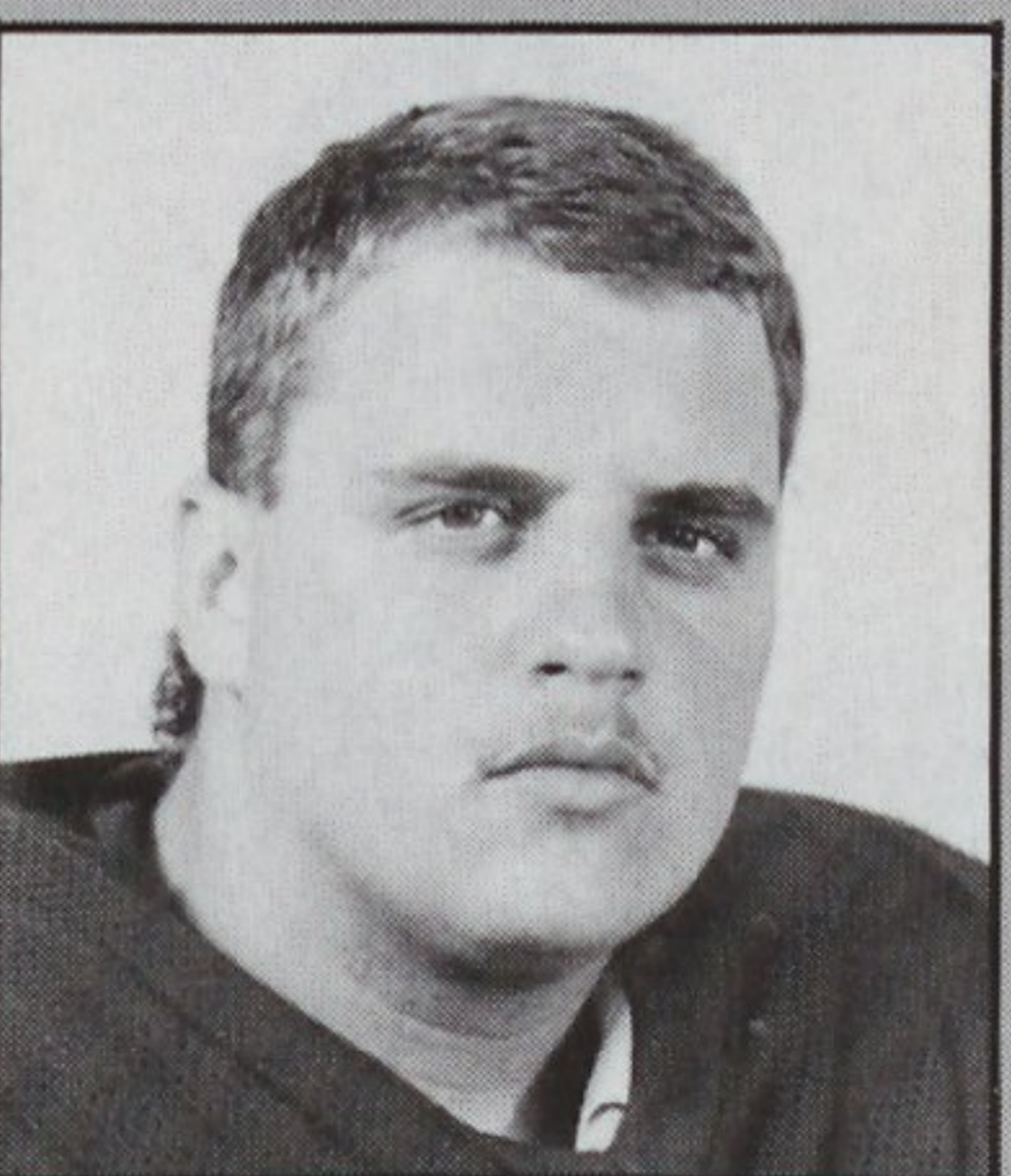

**Mark McConnell**  
Fr • OL/DL

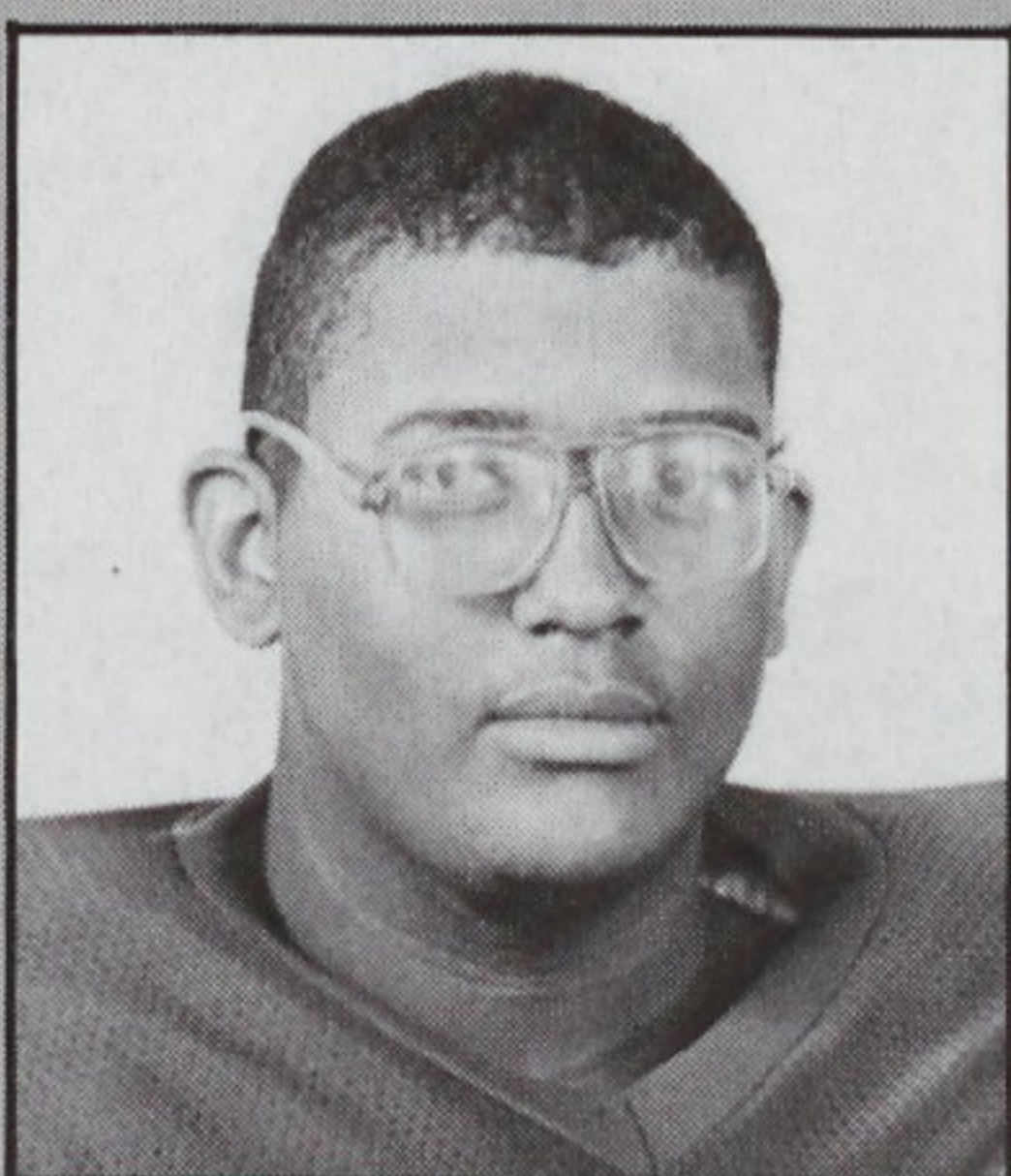

**Tom Scott**  
Fr • OL

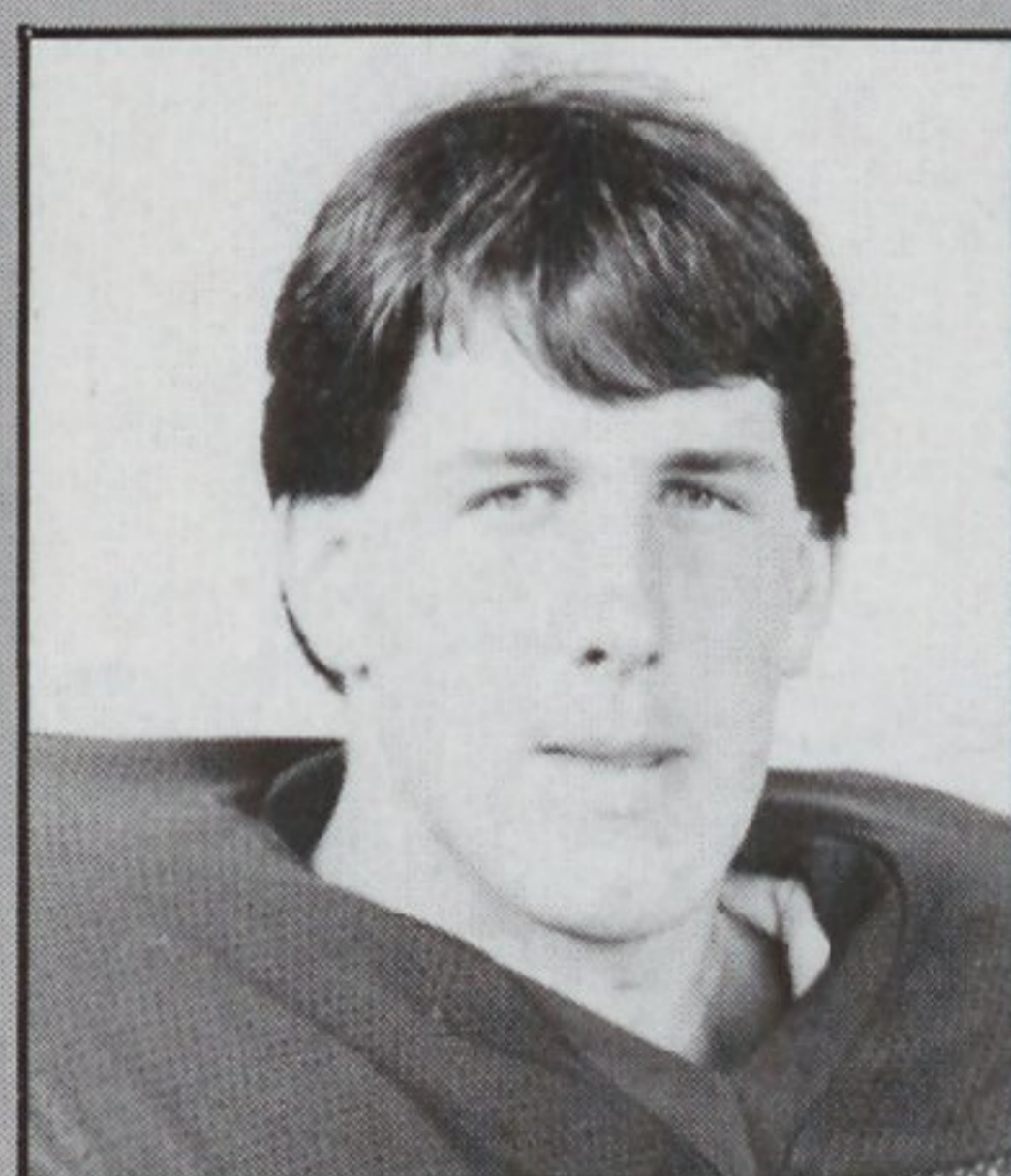

**Nick Wilson**  
Fr • OT

# Pirates In The Pros

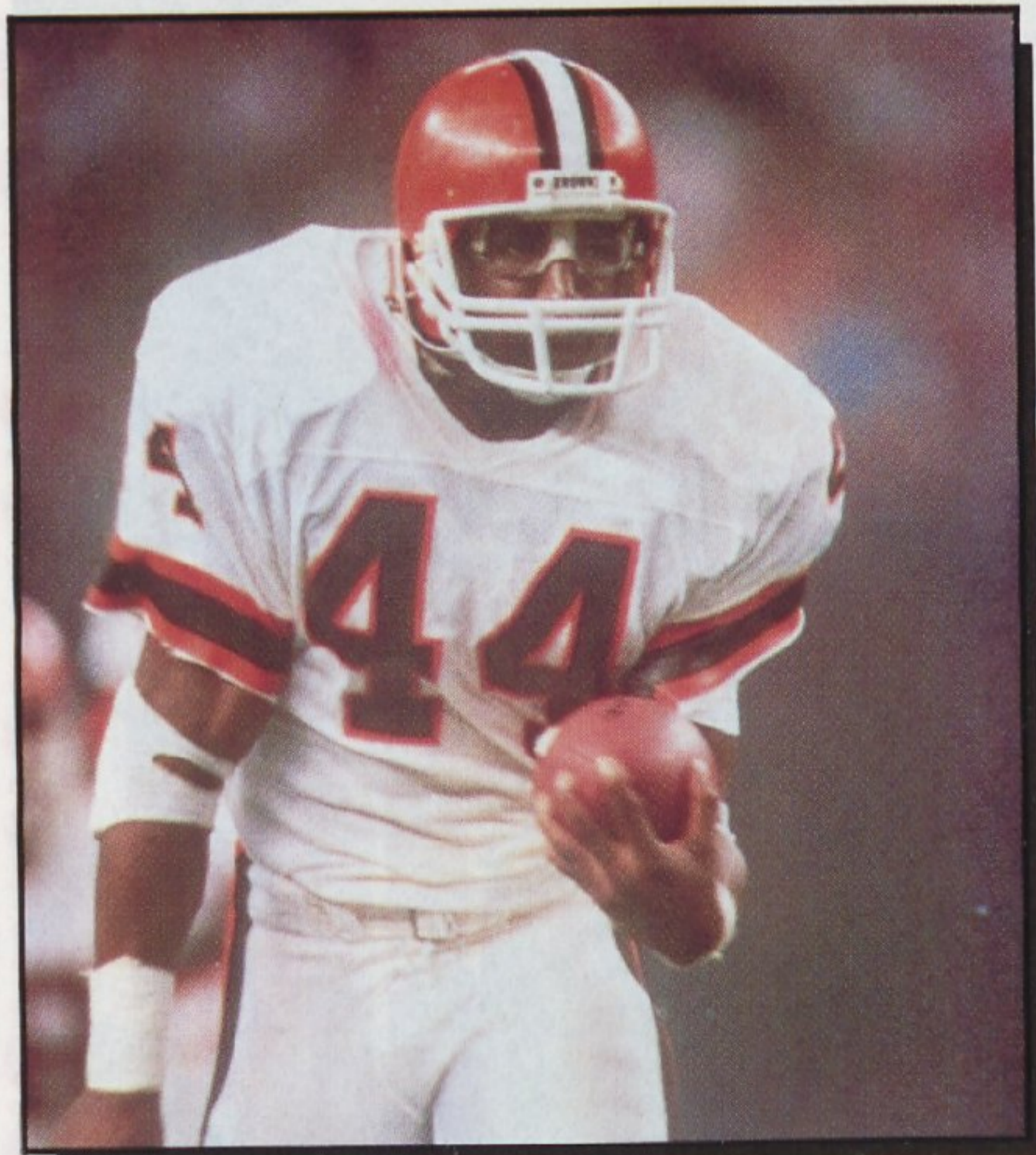

**Earnest Byner**  
Cleveland Browns

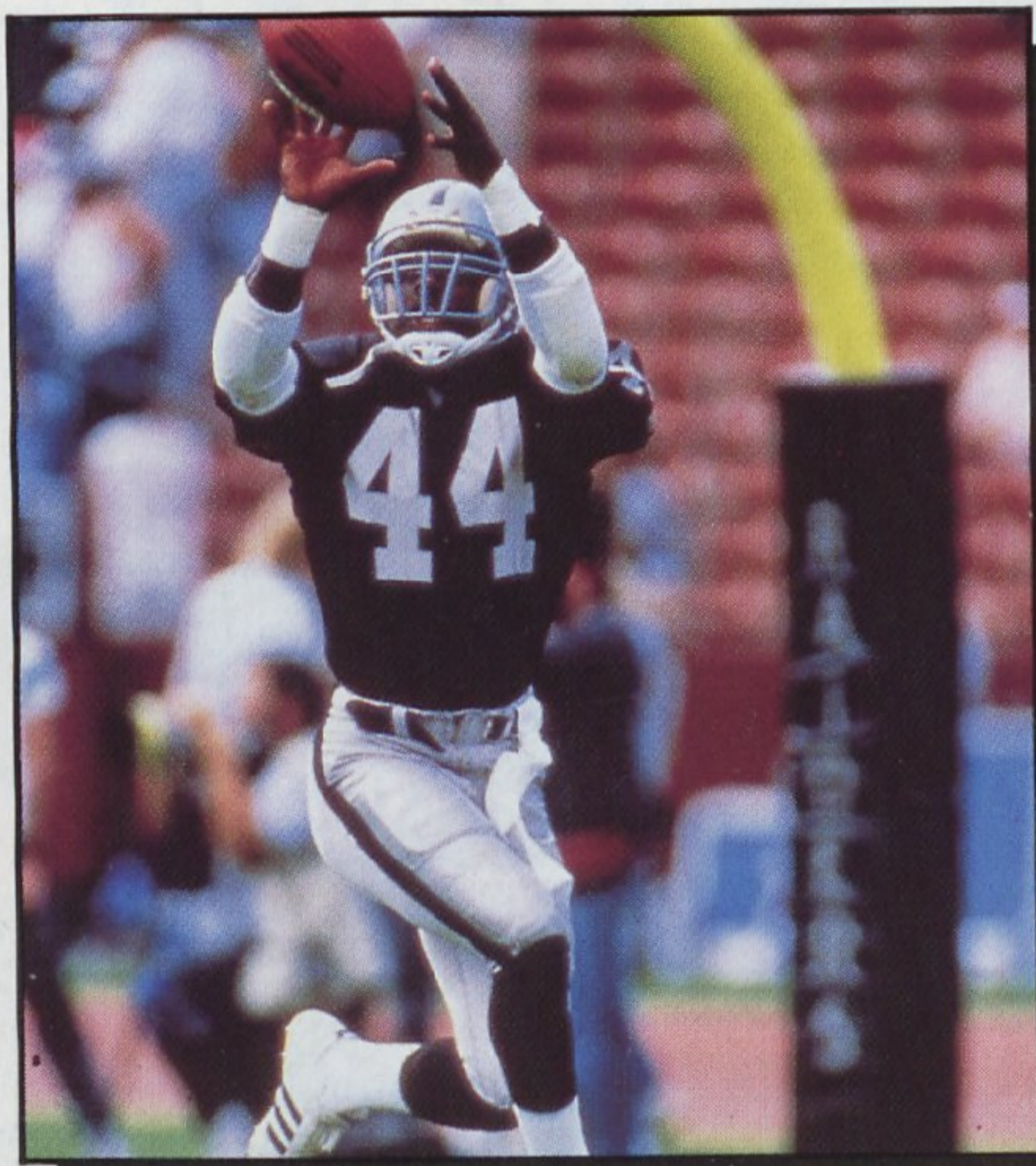

**Stefon Adams**  
Los Angeles Raiders

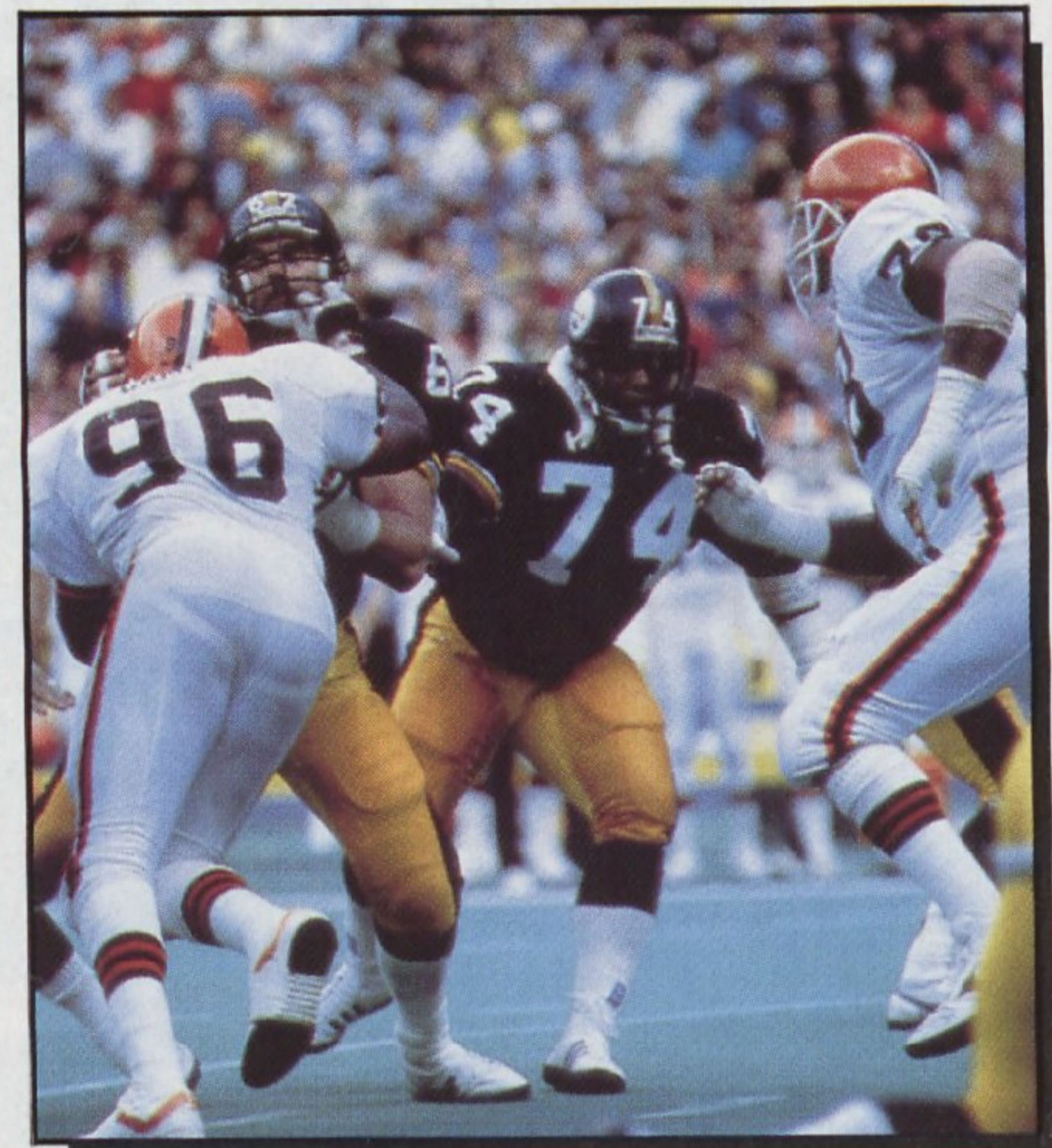

**Terry Long**  
Pittsburgh Steelers

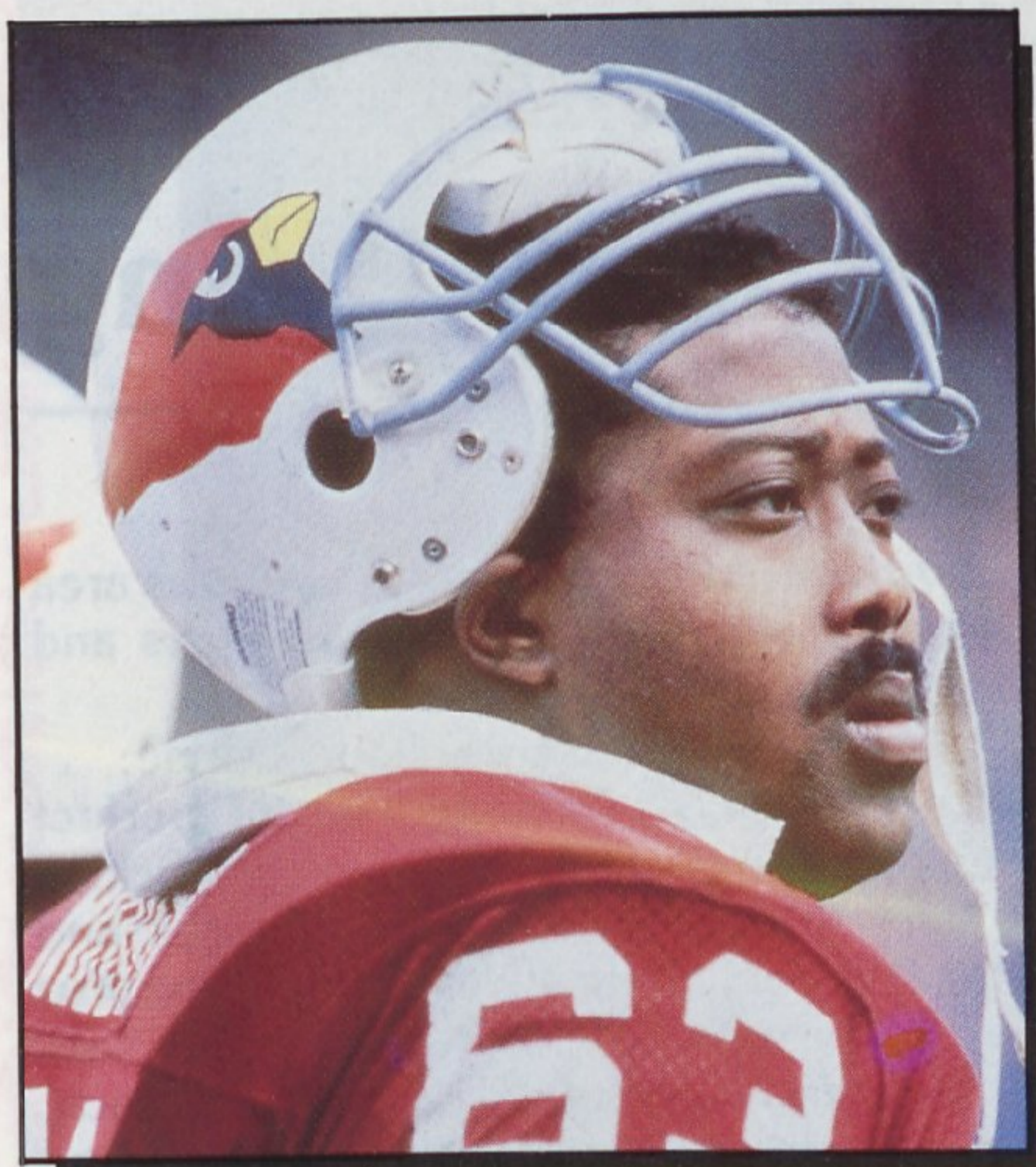

**Tootie Robbins**  
Phoenix Cardinals



**Jody Schulz**  
Philadelphia Eagles

## East Carolina Athletes In The Pros



(BOLD DENOTES ACTIVE IN 1988)

|                                  |                            |                                  |                             |
|----------------------------------|----------------------------|----------------------------------|-----------------------------|
| <b>Calvin Adams</b> . . . . .    | <b>Calgary Stampede</b> s  | Wayne Lineberry . . . . .        | Buffalo Bills               |
| <b>Stefon Adams</b> . . . . .    | <b>Los Angeles Raiders</b> | <b>Terry Long</b> . . . . .      | <b>Pittsburgh Steelers</b>  |
| <b>Tony Baker</b> . . . . .      | <b>Cleveland Browns</b>    | Tom Michel . . . . .             | Minnesota Vikings           |
| Glenn Bass . . . . .             | Buffalo Bills              | Kenny Moore . . . . .            | Ottawa Rough Riders         |
| <b>Reggie Branch</b> . . . . .   | <b>Washington Redskins</b> | Bobby Myrick . . . . .           | Ottawa Rough Riders         |
| Mike Brewington . . . . .        | Boston/Portland Breakers   | Ricky Nichols . . . . .          | Tampa Bay Buccaneers        |
| Dave Bumgarner . . . . .         | Toronto Rifles             | Jeff Pegues . . . . .            | Cleveland Browns            |
| <b>Earnest Byner</b> . . . . .   | <b>Cleveland Browns</b>    | Reggie Pinkney . . . . .         | Indianapolis Colts          |
| Tony Collins . . . . .           | Indianapolis Colts         | Harold Randolph . . . . .        | Montreal Alouettes          |
| George Crump . . . . .           | New England Patriots       | <b>Tootie Robbins</b> . . . . .  | <b>Phoenix Cardinals</b>    |
| Carlester Crumpler . . . . .     | Buffalo Bills              | John Robertson . . . . .         | Philadelphia Eagles         |
| <b>Ellis Dillahunt</b> . . . . . | <b>Cincinnati Bengals</b>  | <b>Jody Schulz</b> . . . . .     | <b>Philadelphia Eagles</b>  |
| Mike Grant . . . . .             | Memphis Showboats          | <b>Anthony Simpson</b> . . . . . | <b>Tampa Bay Buccaneers</b> |
| Lou Hallow . . . . .             | Los Angeles Rams           | <b>Vinson Smith</b> . . . . .    | <b>Atlanta Falcons</b>      |
| <b>Steve Hamilton</b> . . . . .  | <b>Washington Redskins</b> | Hal Stephens . . . . .           | Los Angeles Rams            |
| Sam Harrell . . . . .            | Houston Gamblers           | Les Strayhorn . . . . .          | Dallas Cowboys              |
| Clint Harris . . . . .           | New York Giants            | Theo Sutton . . . . .            | Winnipeg Blue Bombers       |
| Mike Hawkins . . . . .           | Calgary Stampede           | Zack Valentine . . . . .         | Pittsburgh Steelers         |
| Eddie Hicks . . . . .            | New York Giants            | <b>Norwood Vann</b> . . . . .    | <b>Los Angeles Rams</b>     |
| Willie Holley . . . . .          | Washington Federals        | Kevin Walker . . . . .           | Tampa Bay Buccaneers        |
| Kevin Ingram . . . . .           | Edmonton Eskimos           | <b>Henry Williams</b> . . . . .  | <b>Edmonton Eskimos</b>     |
| Danny Kepley . . . . .           | Edmonton Eskimos           |                                  |                             |



## Sports Medicine / Physical Education Building

The first major step in East Carolina's continuing efforts to upgrade facilities, the Sports Medicine/Physical Education Building, becomes a reality in the spring of 1989.

The three-story, 82,095-square foot structure is scheduled for completion in late April. The future home of ECU's athletic department, the Sports Medicine/Physical Education Building will provide the two areas with state-of-the-art technology.

"From a facilities standpoint, the new building will take us to another level," ECU director of athletics Dave Hart said. "The building is a very visible illustration of the direction our program is headed.

"While it is a source of pride for the physical education and sports medicine departments, it is a great source of pride for our athletic department."

The injury treatment and rehabilitation center of the sports medicine department will include the latest in technology, making it one of the top sports medicine programs in the country. Among the many features of the new building is a 5,000-square foot strength training center, a state-of-the-art human performance laboratory, bio-mechanics lab, classrooms and men's and women's locker rooms.

The entire coaching staffs for the football and men's and women's basketball

teams will be housed on the second floor, while the entire athletic administrative staff will find their offices on the top level.

"The building will be top-notch," ECU director of sports medicine Rod Compton said. "It will put us on the cutting edge of facilities and technology in the country.

"It's a visual demonstration of the close relationship here at ECU between athletics and academics."

The building will be unique in structure. The shortest of six sides of the building will be the front of the facility and face 35,000-seat Ficklen Stadium.

The first floor will connect with Minges Coliseum via a covered walkway. Features of the first floor include:

**\*Football** – Offices for the head coach, nine assistant coaches, graduate assistants, a recruiting coordinator and secretaries. Football will also have two storage rooms, a file room, and have access to two mini-auditoriums.

**\*Sports Medicine Training Center** – Sophisticated injury treatment, evaluation and rehabilitation equipment will fill the room including touch-control whirlpools, a computerized isokinetic rehabilitation and evaluation machine, exam rooms including one dental chair, and a 7-foot deep whirlpool that will allow an injured athlete to exercise without bearing weight.

**\*Strength Training Center** – Will include 5,000-square feet of shiny new chrome and steel, with mirror-lined walls.

**\*Locker Rooms** – Both men and women.

**\*Equipment Storage** – A spacious area with equipment for 135 football players and more.

Attractions of the second floor include:

**\*Letterman's Lounge** – A perfect "recruiting room" that will overlook Ficklen Stadium. Trophy cases, retired jerseys and mementos from Pirate athletes now in the pros will line the room.

**\*Basketball** – More offices for each coach, and a meeting room for both the men's and women's staff.

**\*Academic Counseling** – Computers and tutors are available to keep the student-athlete ahead in his studies.

**\*Classrooms**

**\*Sports Medicine Offices**

The top floor will include:

**\*Human Performance Laboratory** – A sophisticated lab with the latest in human performance technology.

**\*Biomechanics Lab**

**\*Athletic Administrative Staff** – Offices will saturate the third floor from the athletic director to the business manager to the sports information director.

When completed, the Sports Medicine/Physical Education Building will be a unique structure, unlike any facility in the country.

"With the athletic department and portions of the physical education department under one roof," said Hart, "the building is a positive illustration of how athletics and academics go hand-in-hand here at East Carolina."

# ADAM'S AUTO WASH

334 Spence Ave.  
Goldsboro, NC 27532  
778-6170

400 S.E. Greenville Blvd.  
Greenville, NC 27858  
355-7515

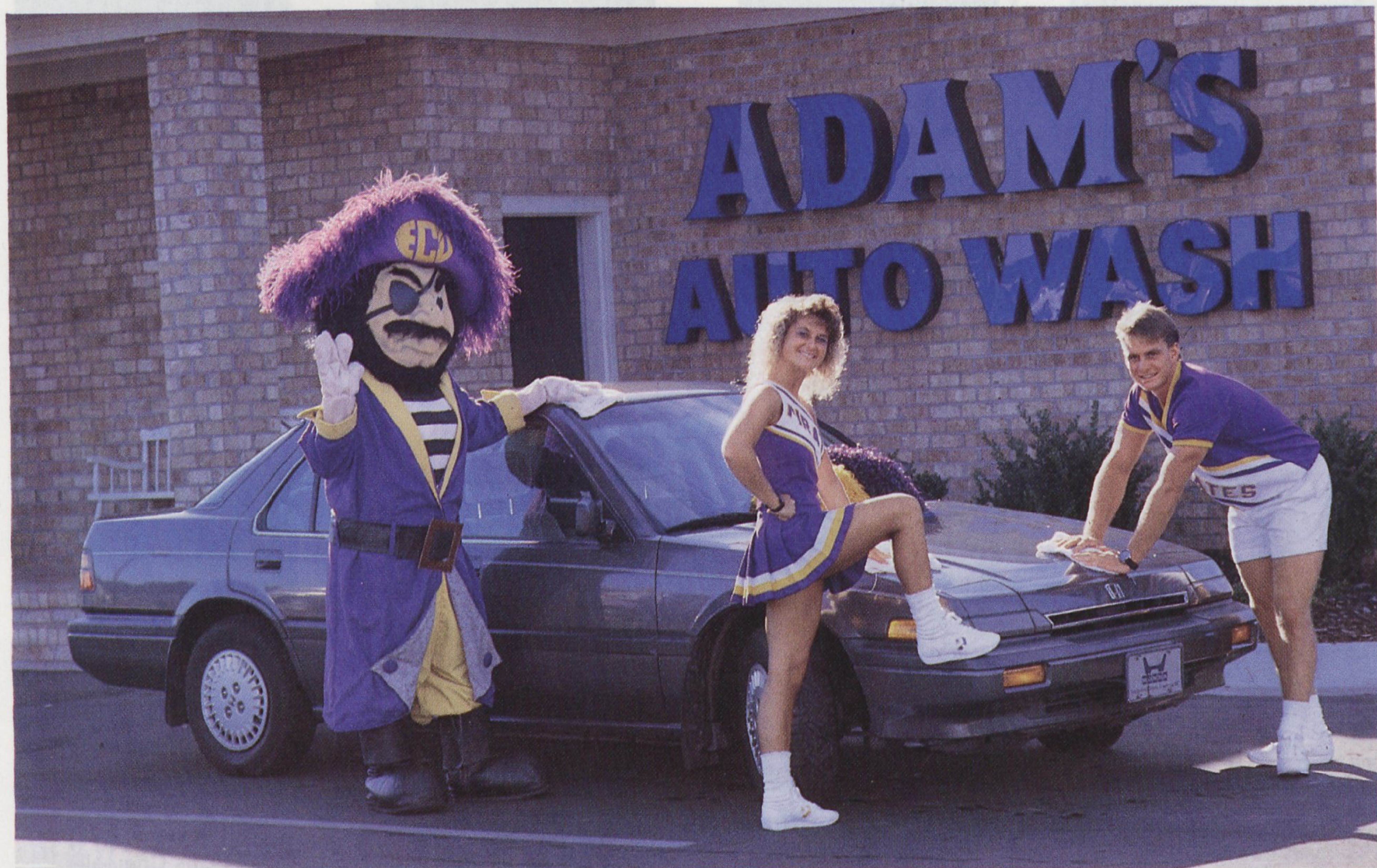
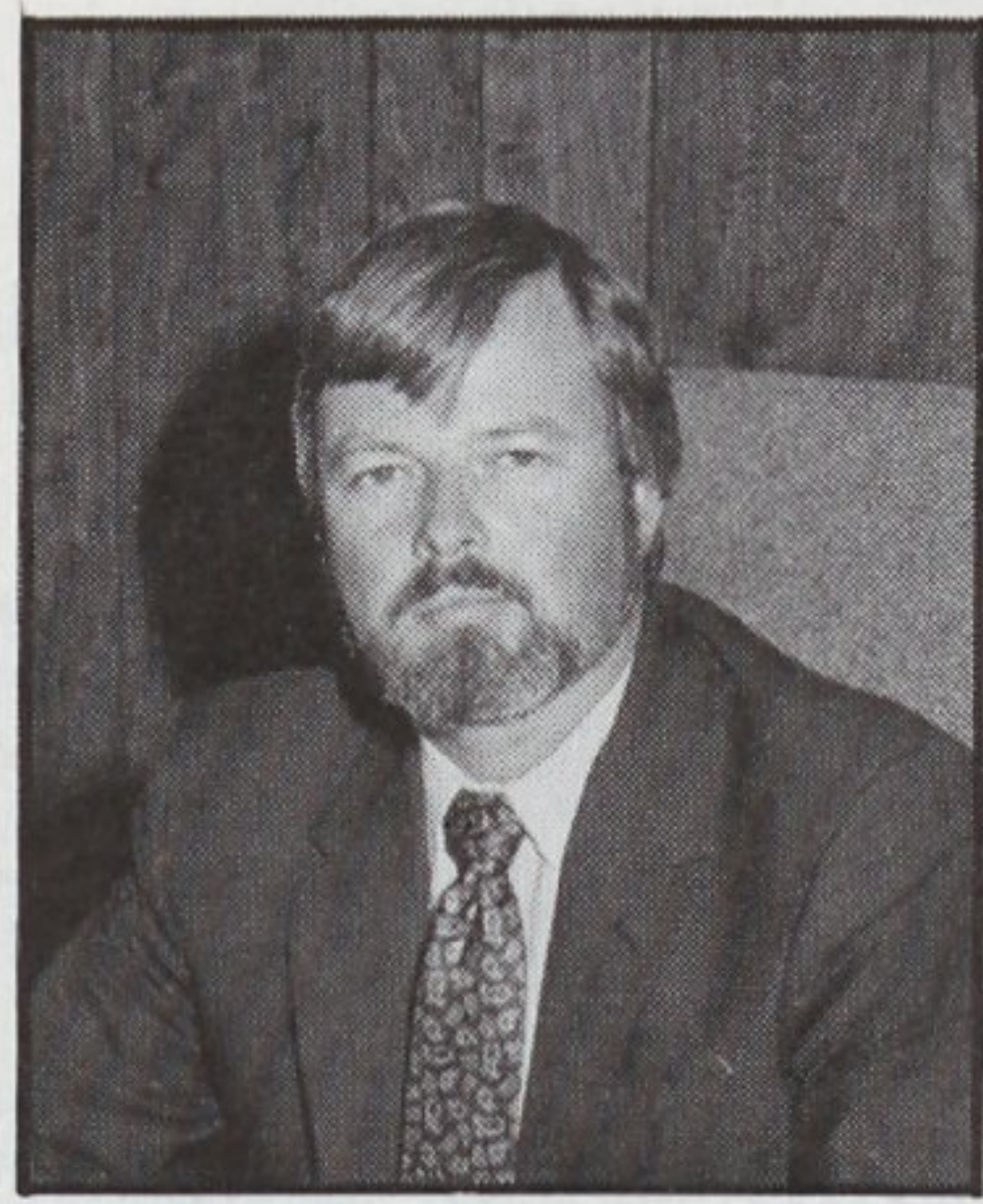

Photo by Elbert Kennard — (919) 641-1600

## Adam's Auto Wash

*The Auto Wash that keeps the ECU Courtesy Cars in Prime Condition!*

# Courtesy Car Dealers



**Bill Askew**  
Askew Motor Co.  
Greenville, NC

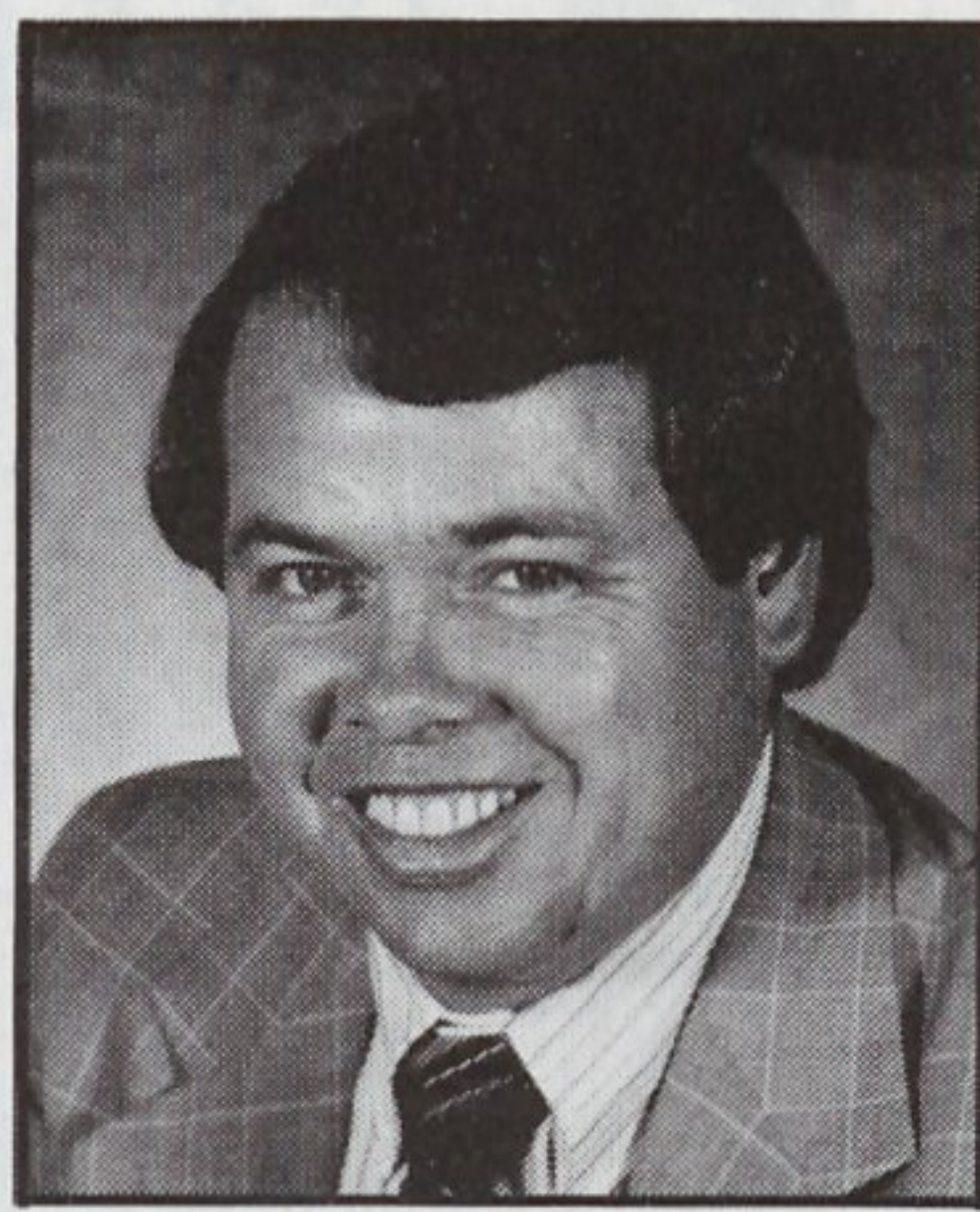

**Chris Blackwood**  
Blackwood  
Chevrolet-Olds-Pontiac  
Plymouth, NC

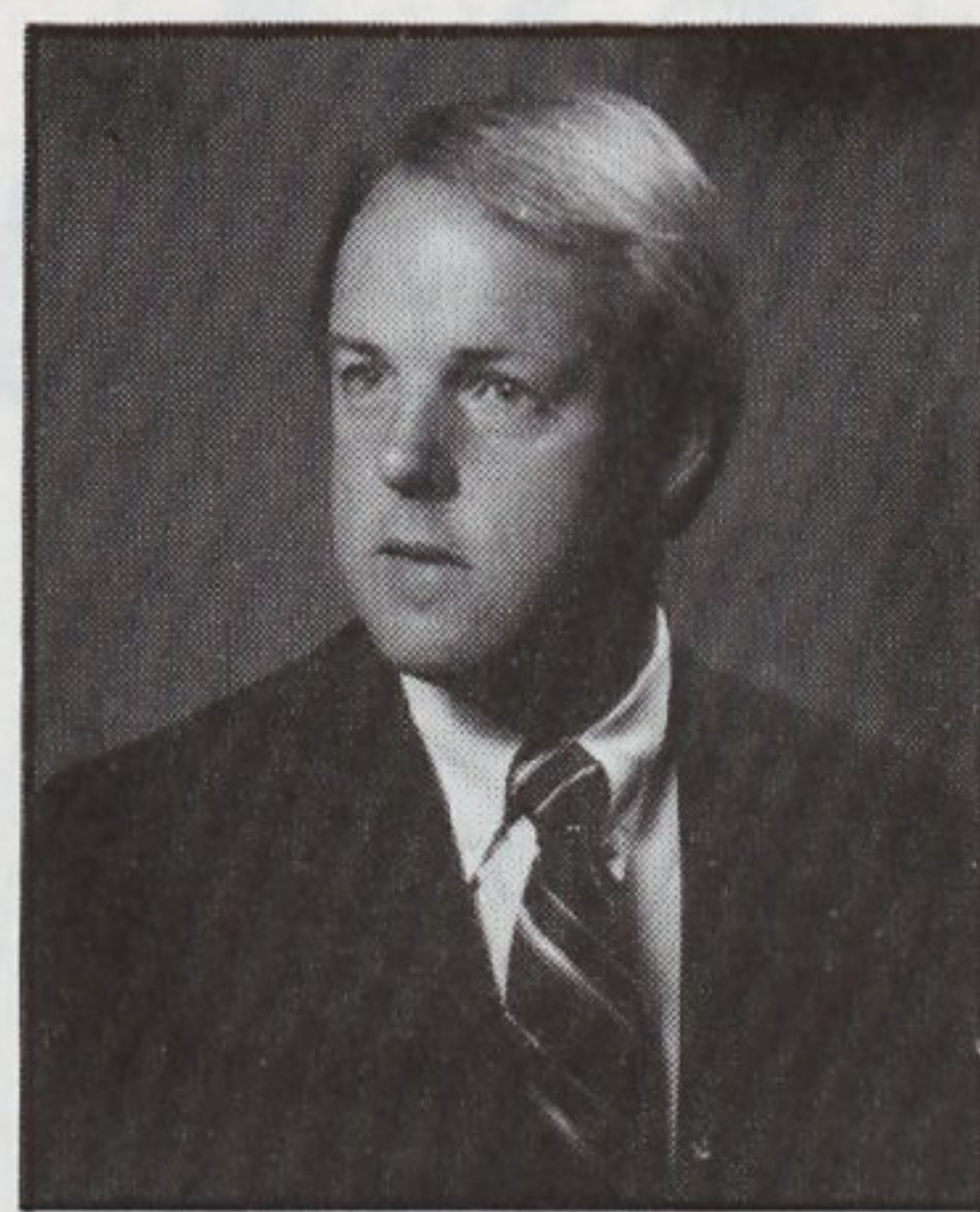

**Bill Brown**  
Brown and Wood, Inc.  
Greenville, NC

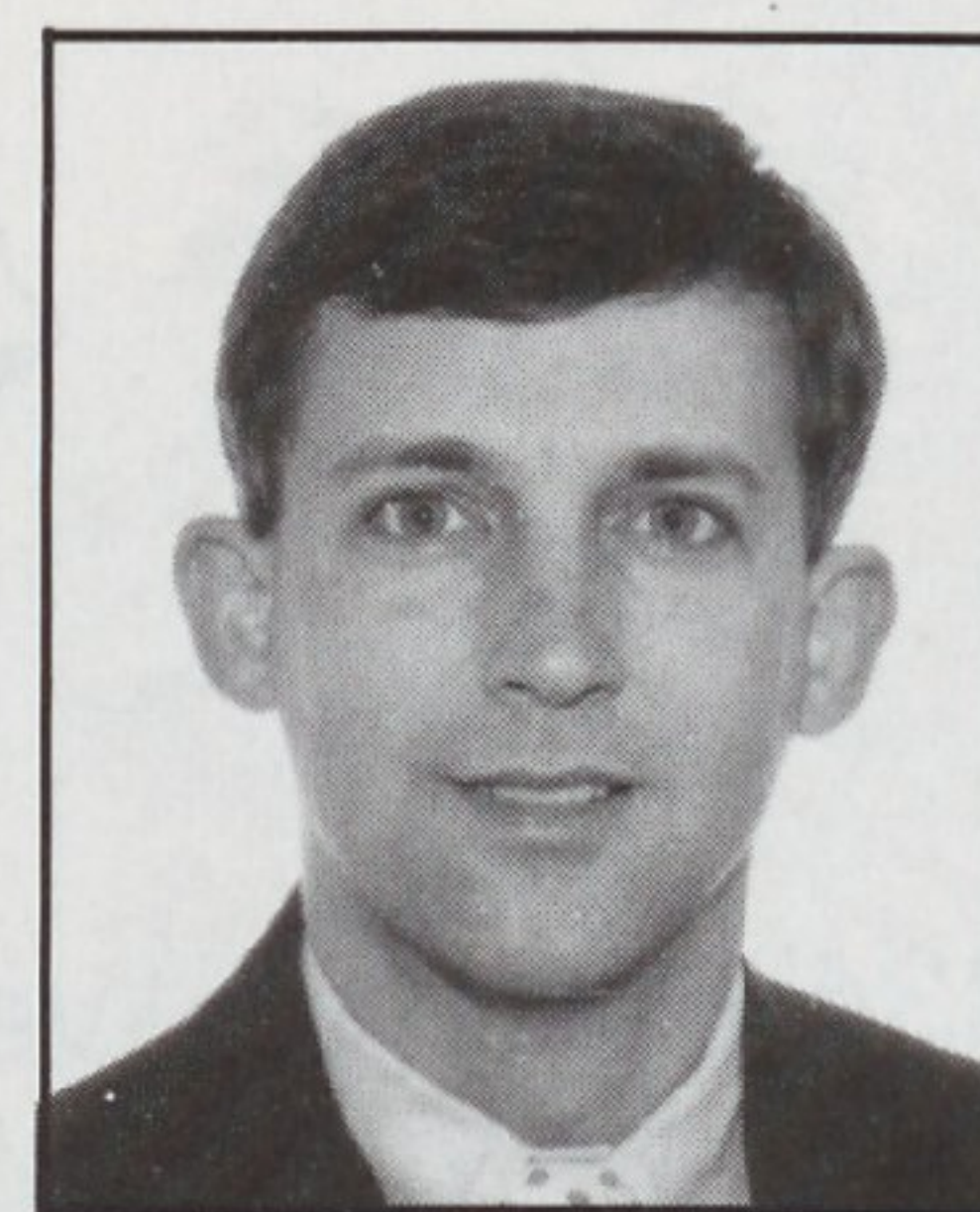

**Harry Brown**  
National Dodge, Inc.  
Jacksonville, NC



**Jack Edwards**  
Roanoke Chevrolet  
Williamston, NC

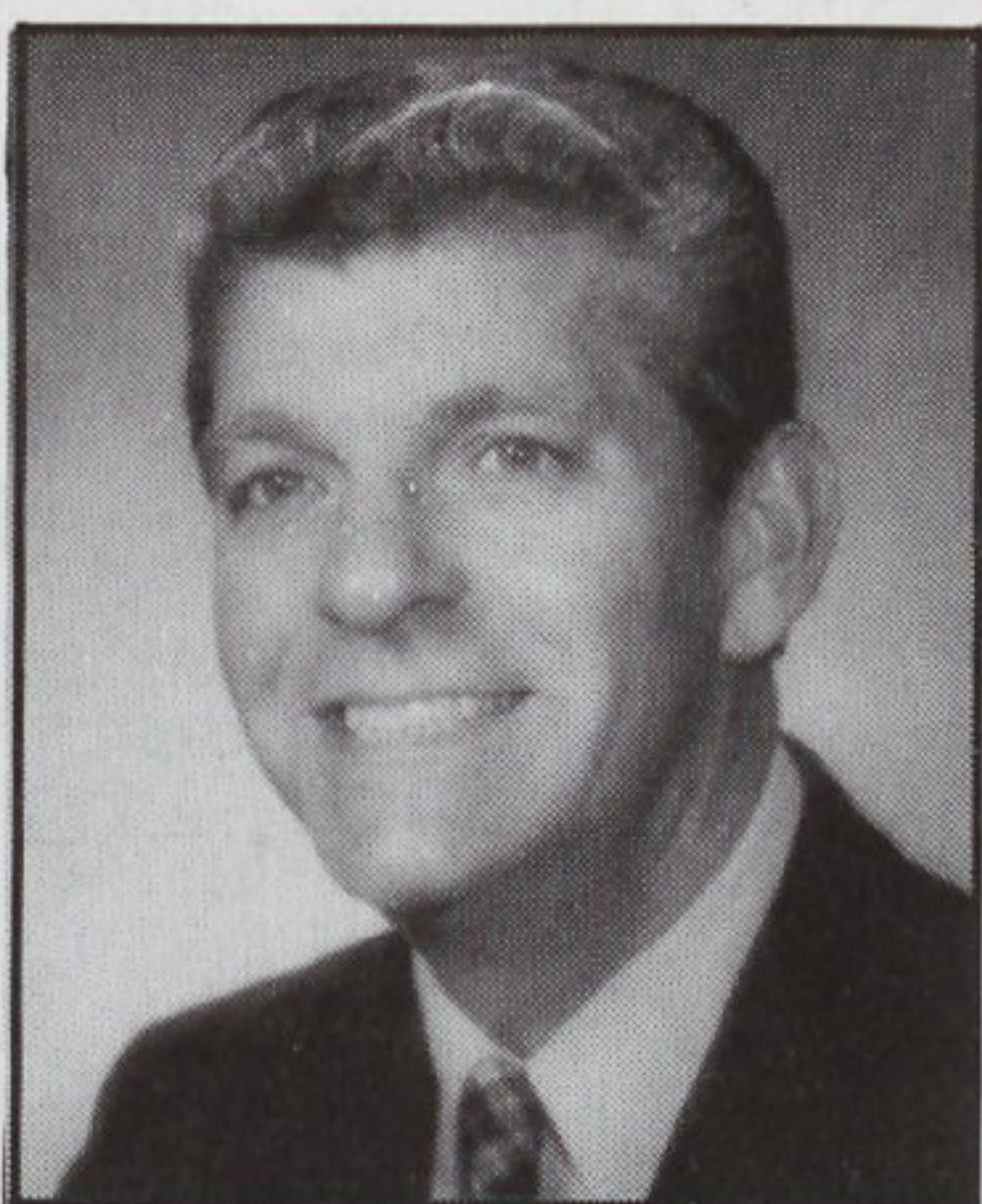

**Bill Grant**  
Grant Buick, Inc.  
Greenville, NC



**Van Harrington**  
H & N Chevrolet  
Havelock, NC



**Harry Hastings**  
Hastings Ford  
Greenville, NC



**Tommy Mathews**  
Tower Toyota-Dodge  
Portsmouth, VA

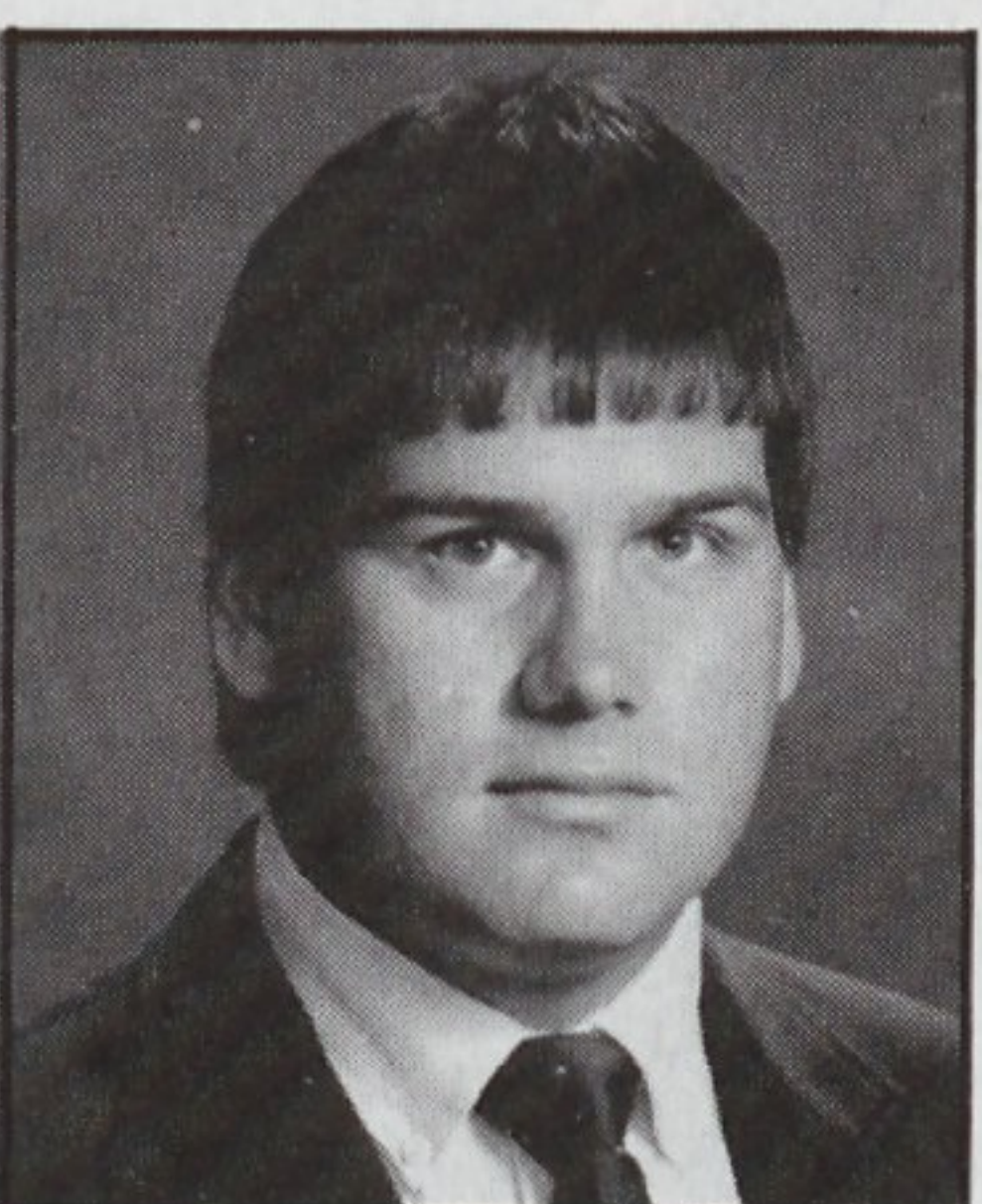

**Hugh Mitchener**  
Mitchener, Inc.  
Morehead City, NC

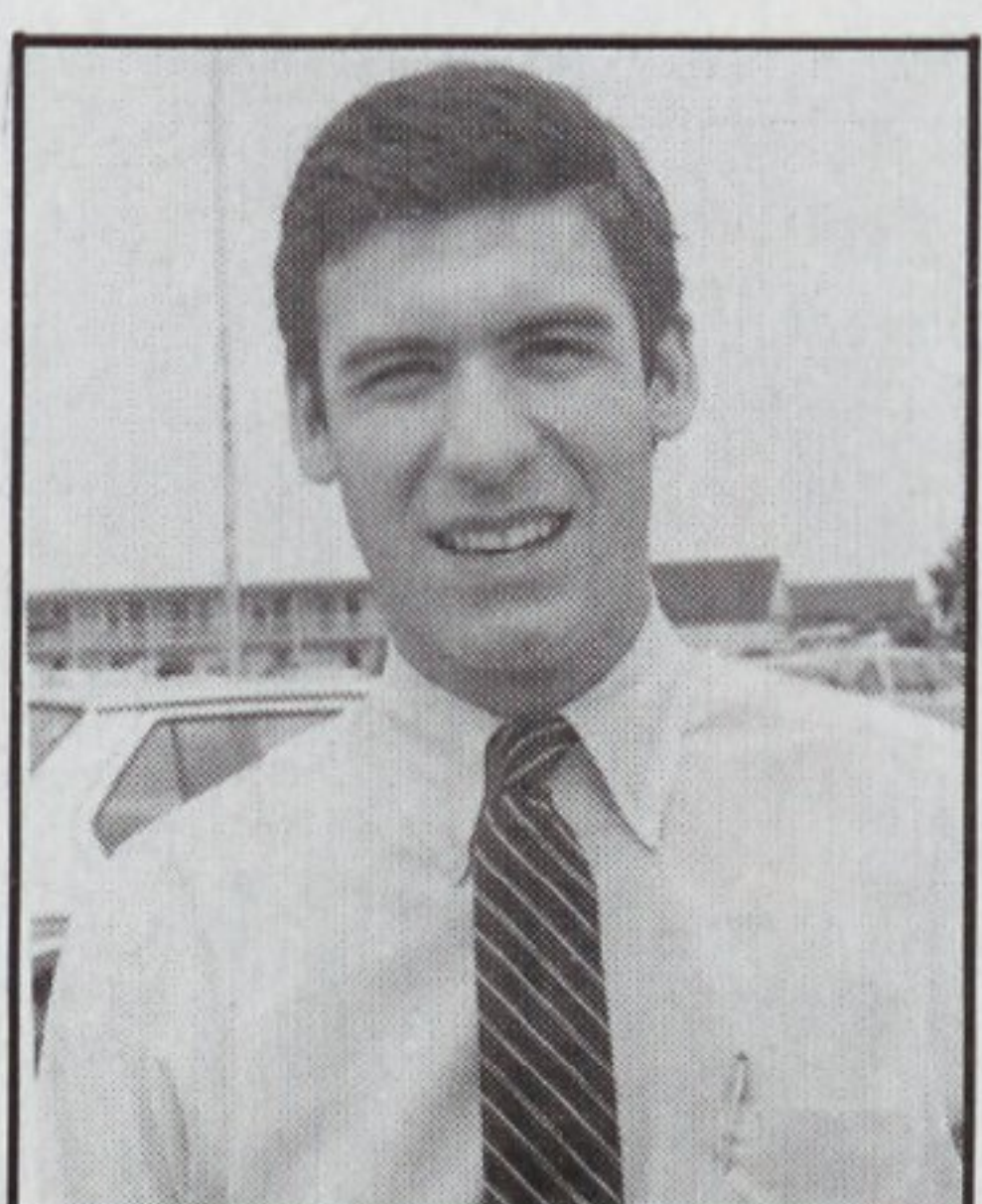

**Brian Pecheles**  
Joe Pecheles Volkswagen, Inc.  
Greenville, NC

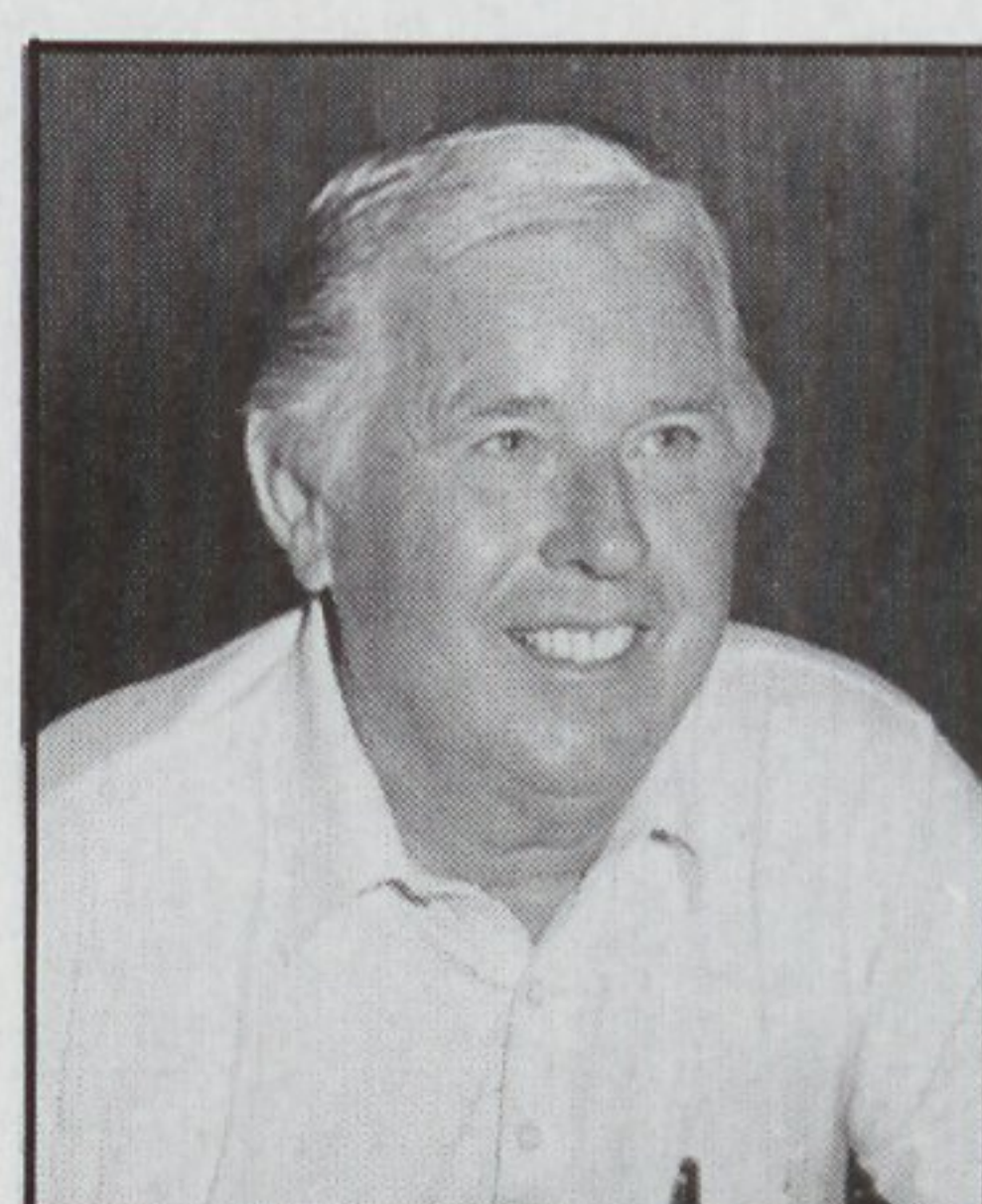

**Waverly Phelps**  
Phelps Chevrolet  
Greenville, NC

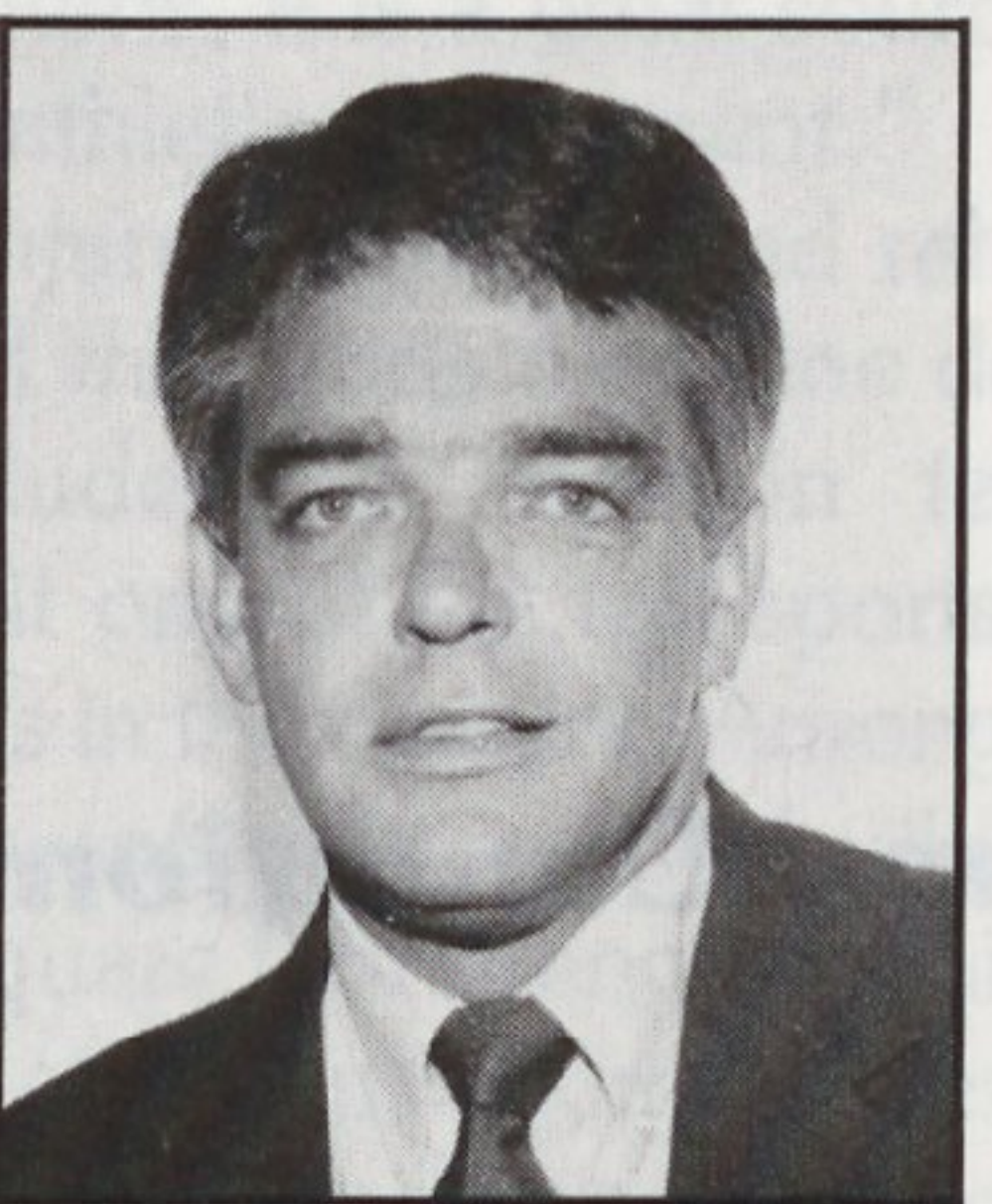

**Frank Smith**  
Smith Motors  
Greenville, NC

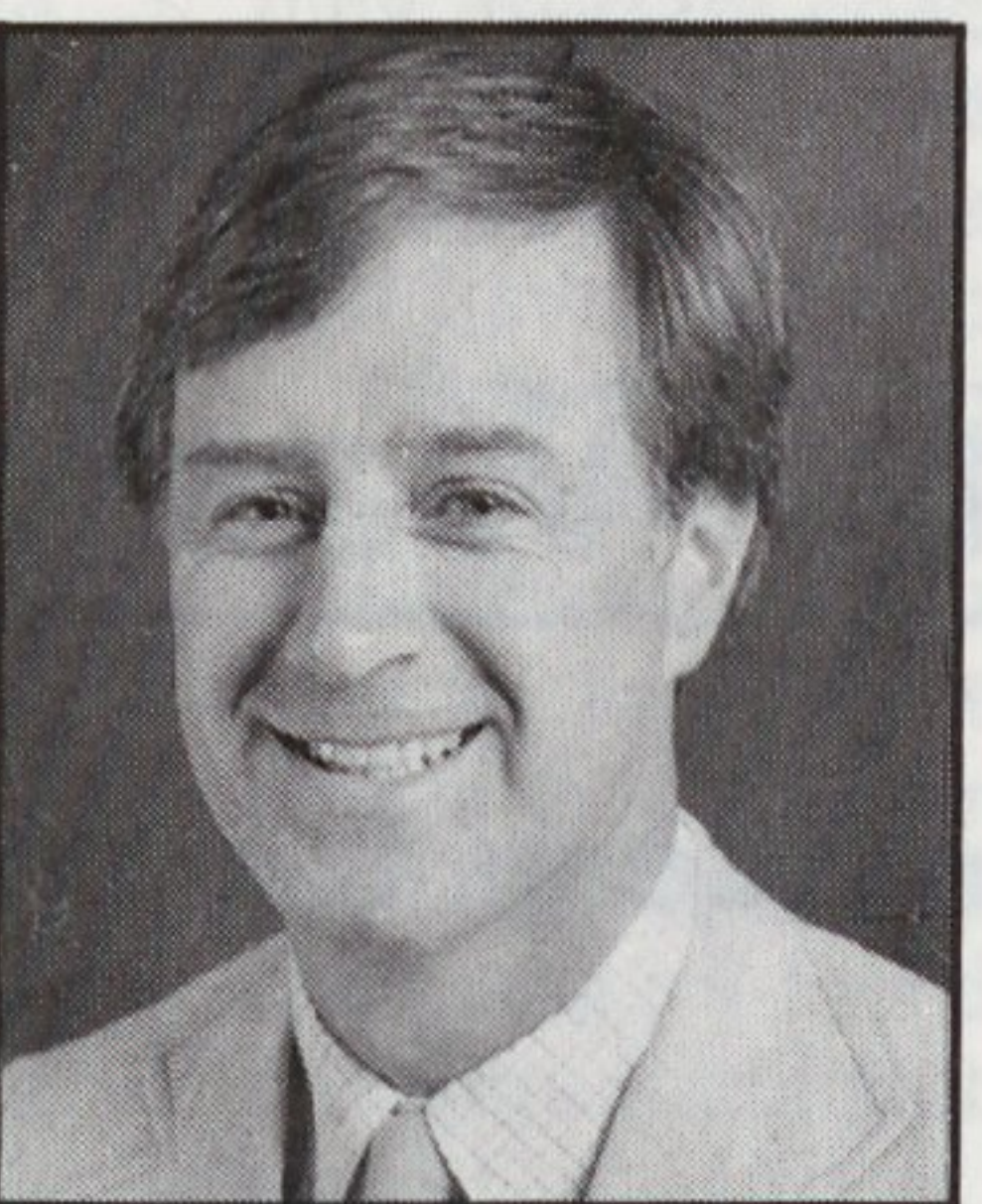

**Dale Stearns**  
Stearns Ford  
Burlington, NC

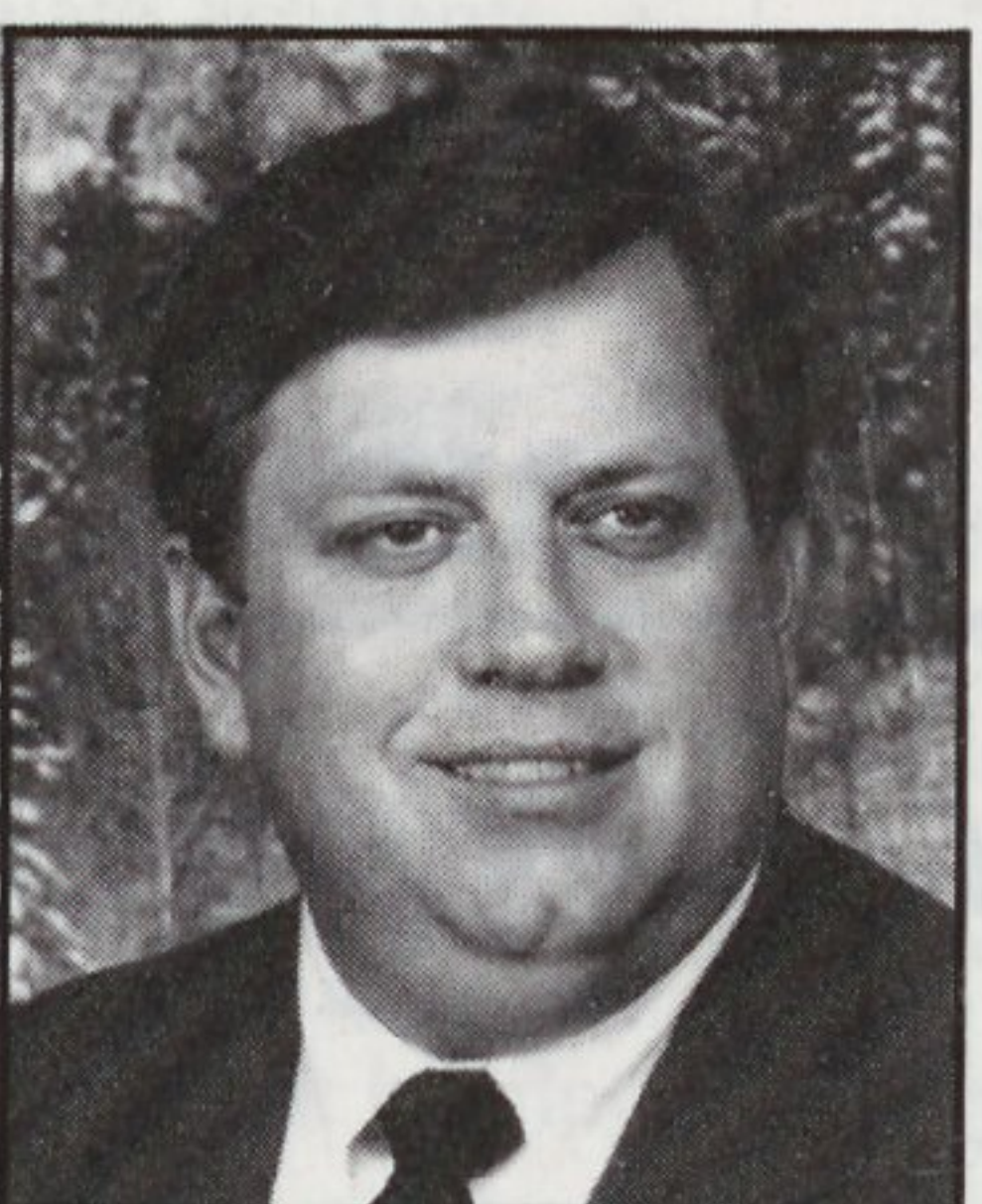

**Van Stocks**  
Van Stocks Automotive  
Williamston, NC

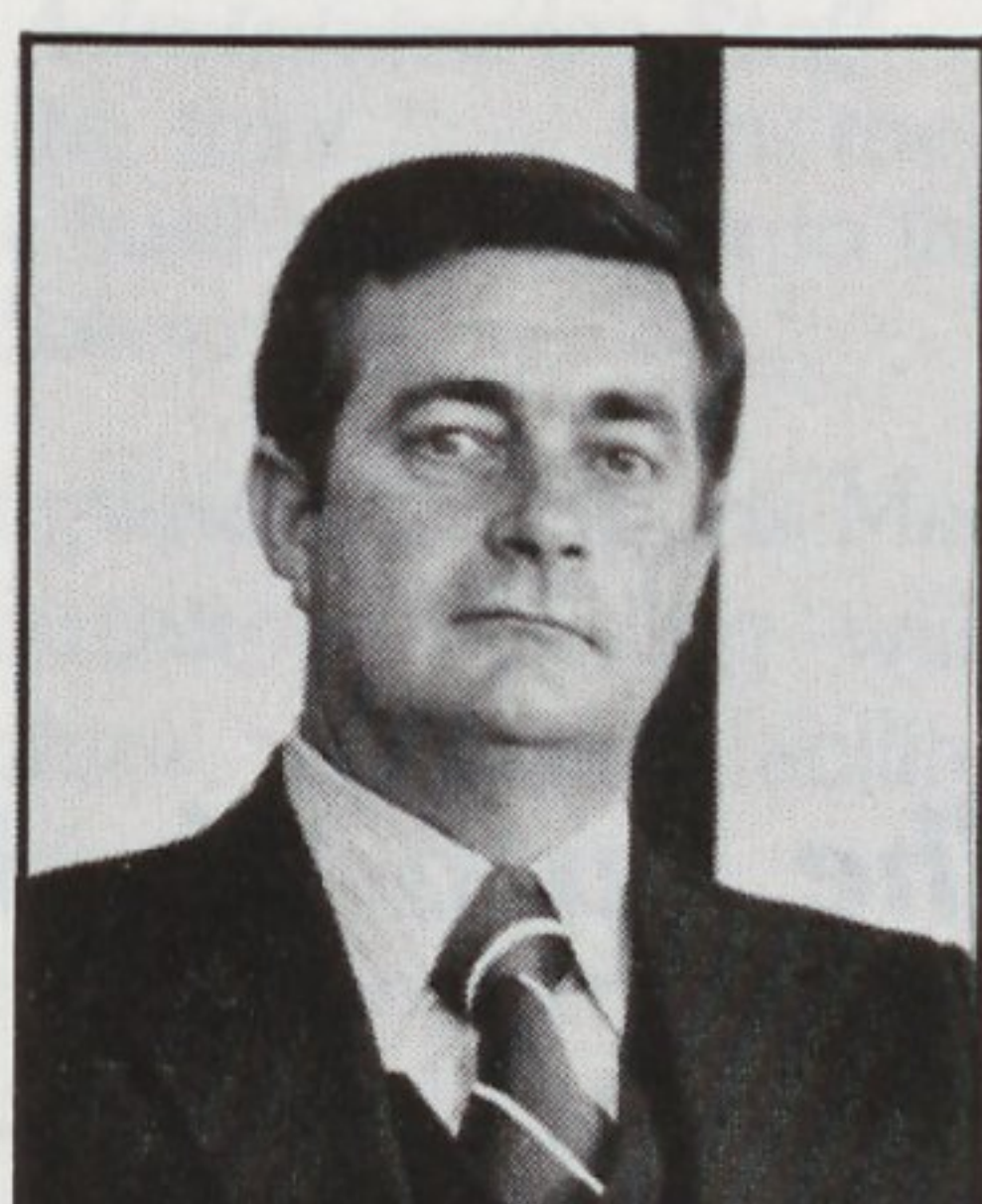

**Jeff Strickland**  
Clinton Toyota  
Clinton, NC

# Courtesy Car Dealers



**Glyn Collins**  
Collins Chevrolet  
Dunn, NC

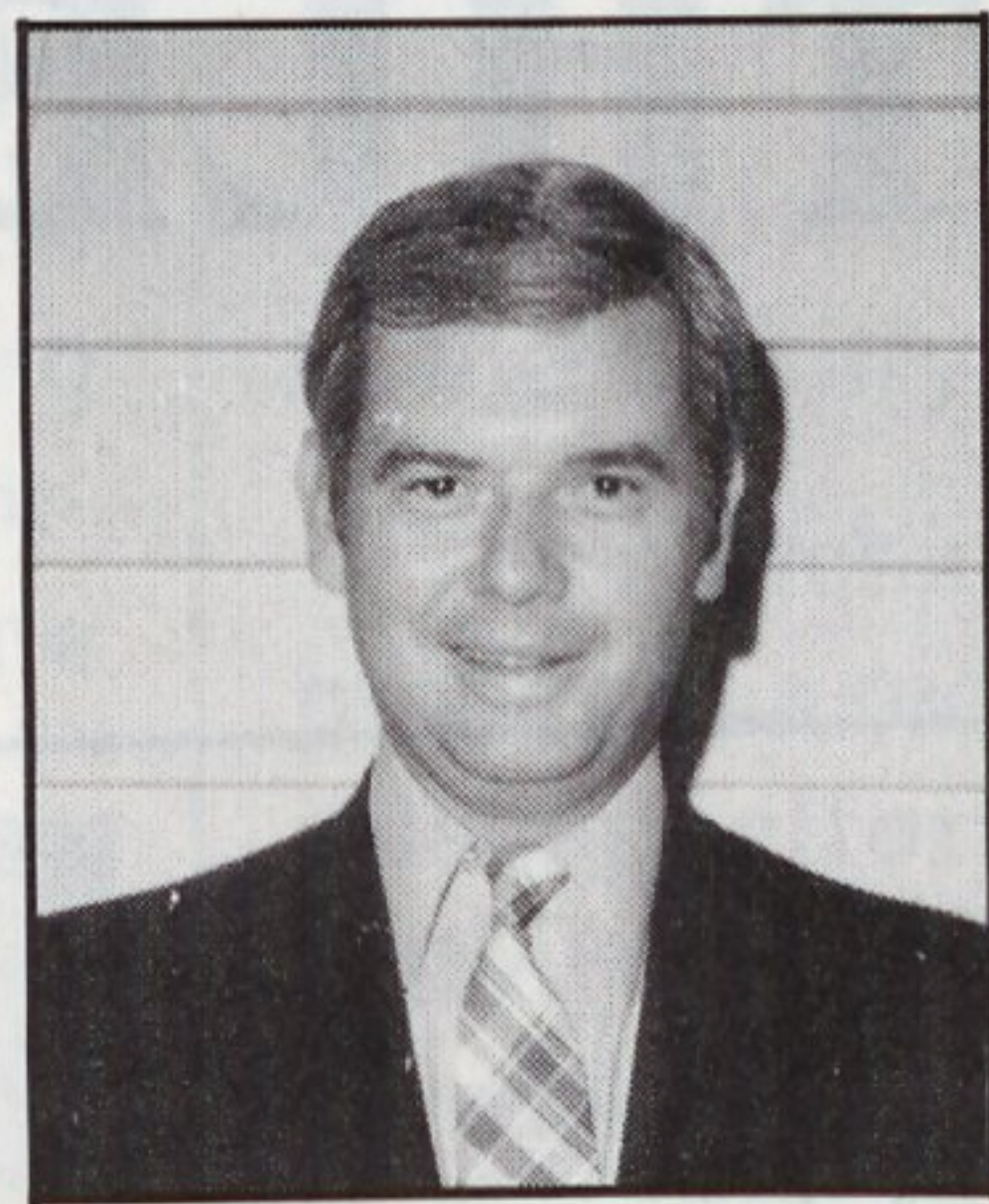

**Dave Davis**  
East Carolina Lincoln-Mercury  
Greenville, NC

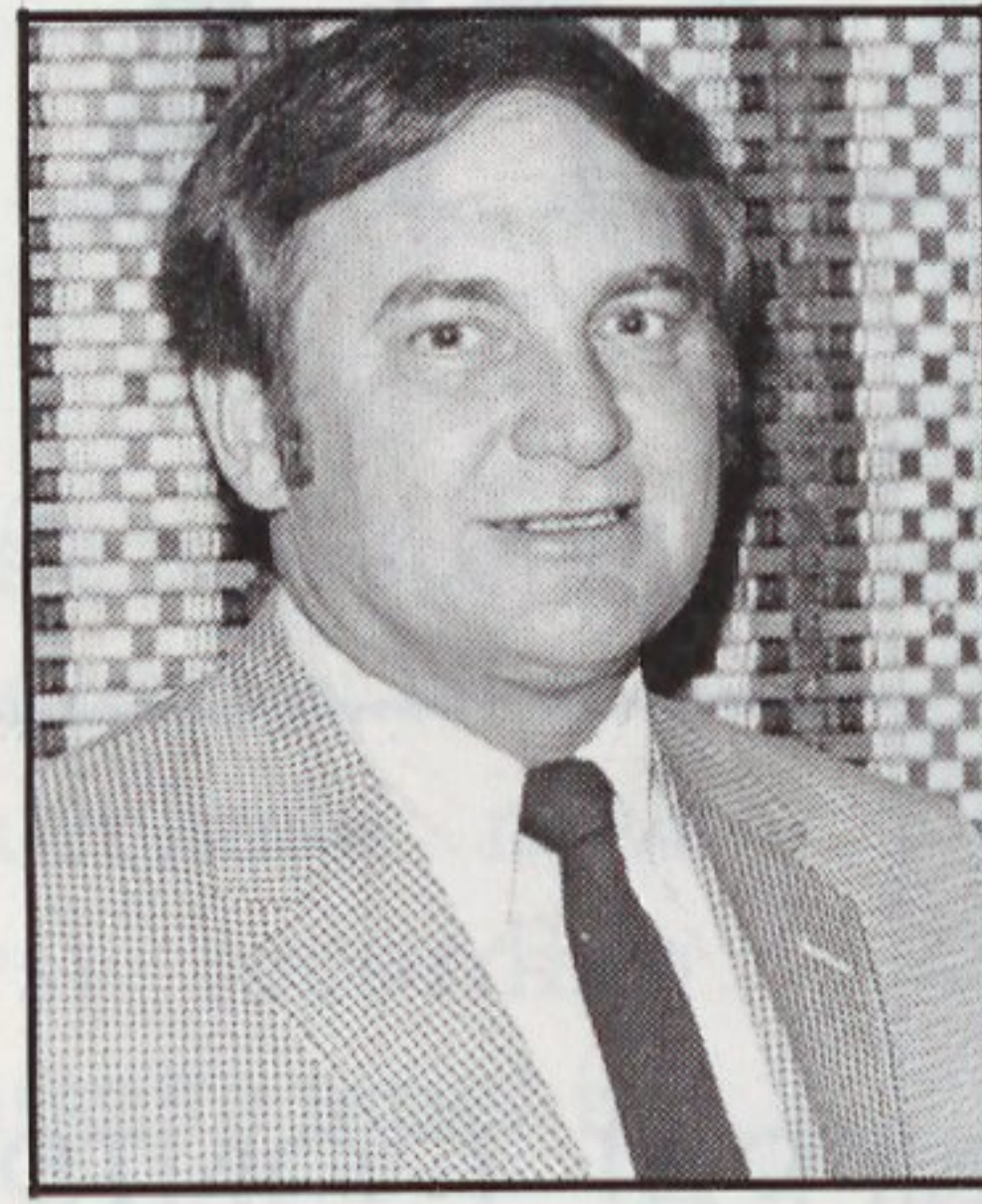

**Pat Draughon**  
Dunn, NC



**Roy Jones**  
Roy Jones  
Pontiac-Chrysler-Nissan  
Kinston, NC

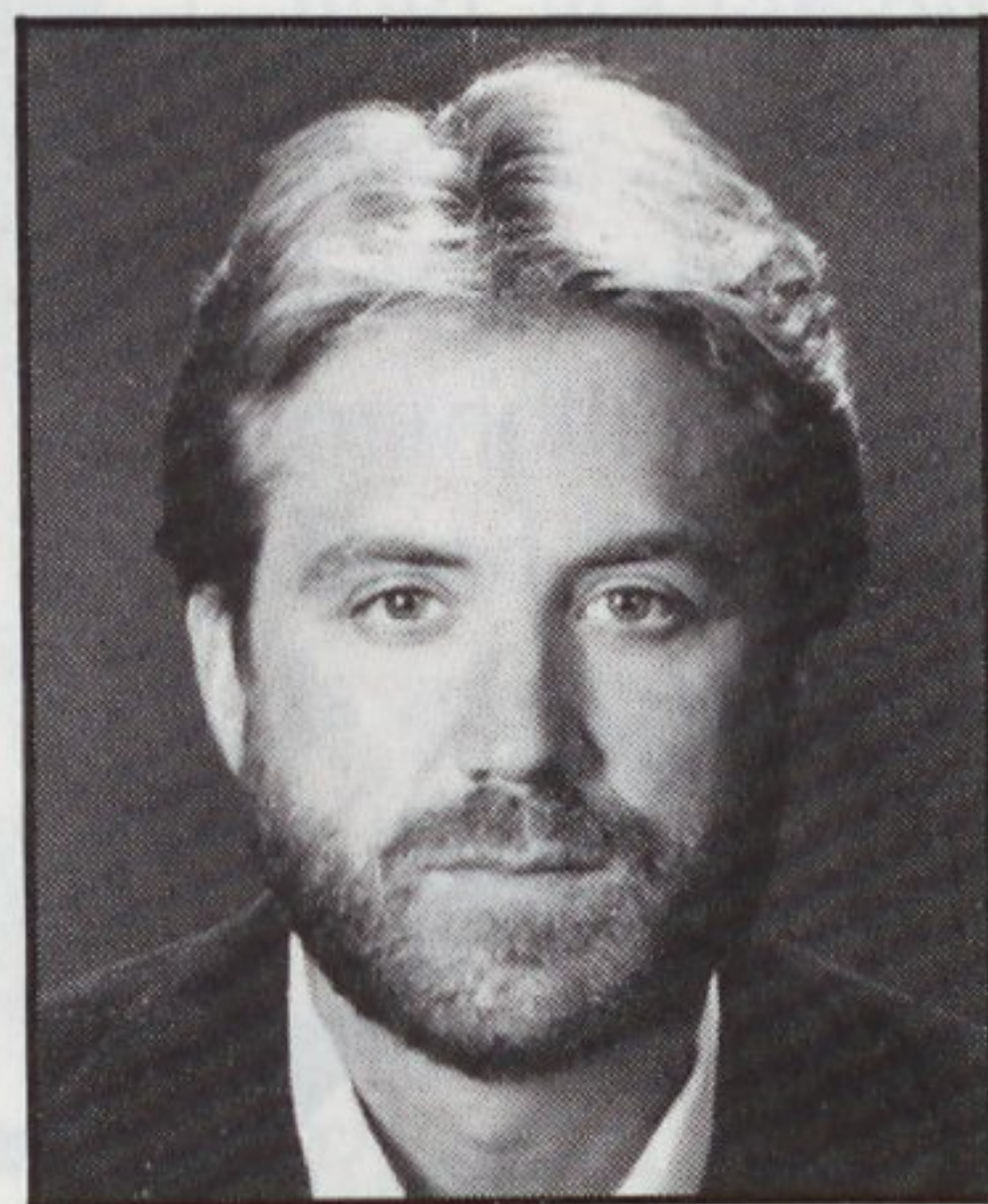

**Brent Lee**  
Lee of Greenville, Inc.  
Greenville, NC

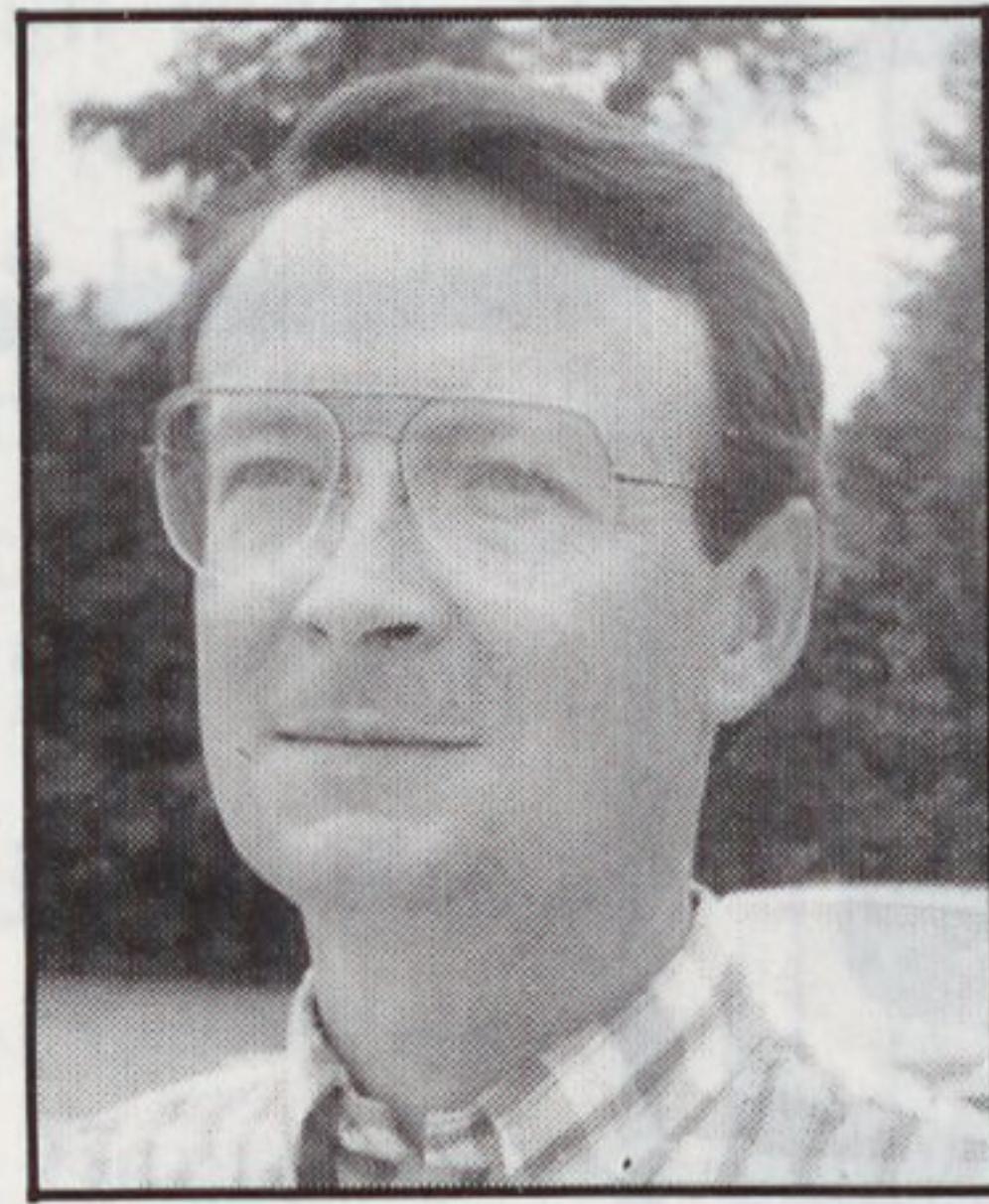

**Steve Lee**  
Lee Chevrolet, Inc.  
Washington, NC

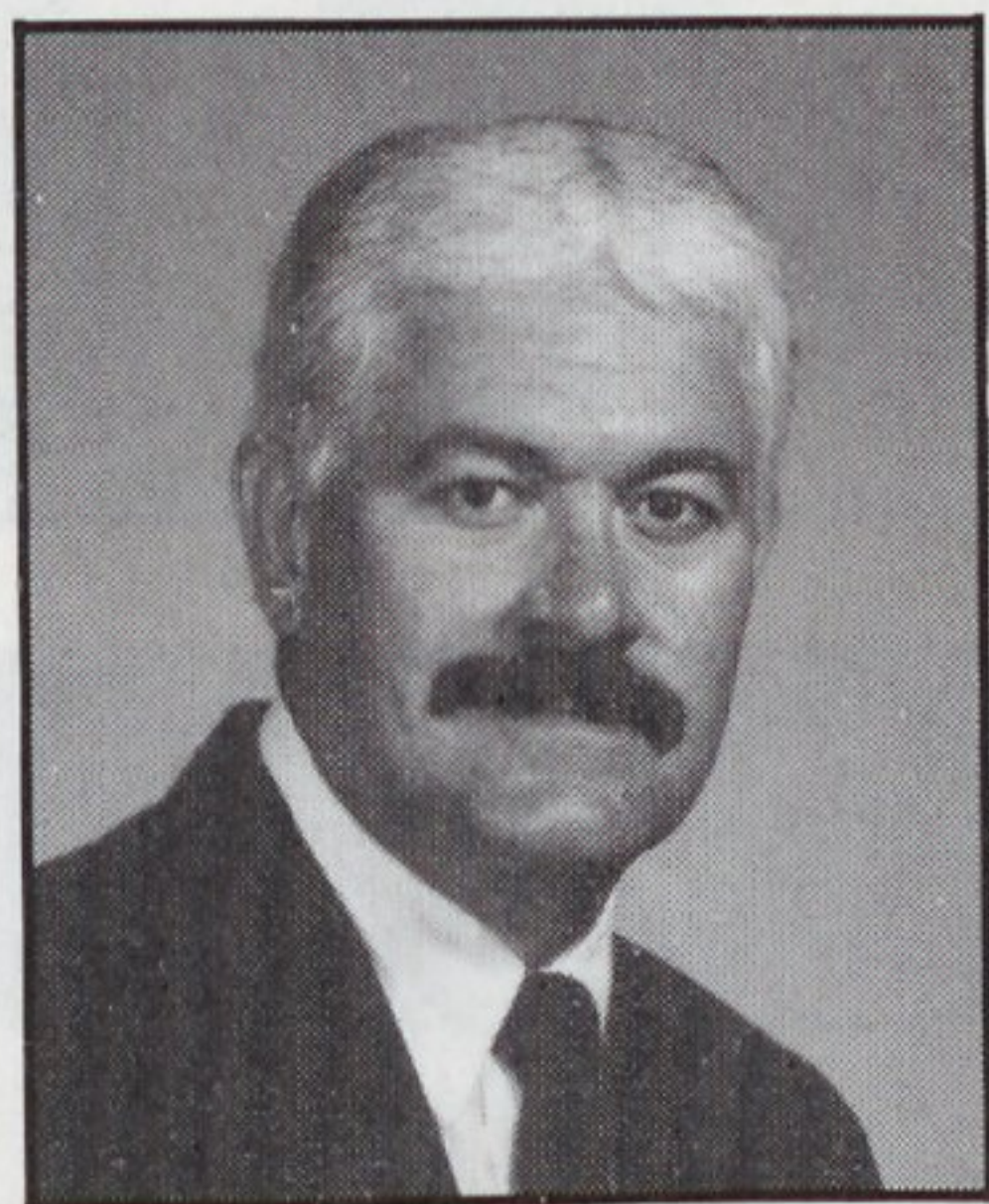

**Joe Roberson**  
R & W Chevrolet/GMC  
Windsor, NC



**Don Sigmon**  
Toyota East, Inc.  
Greenville, NC

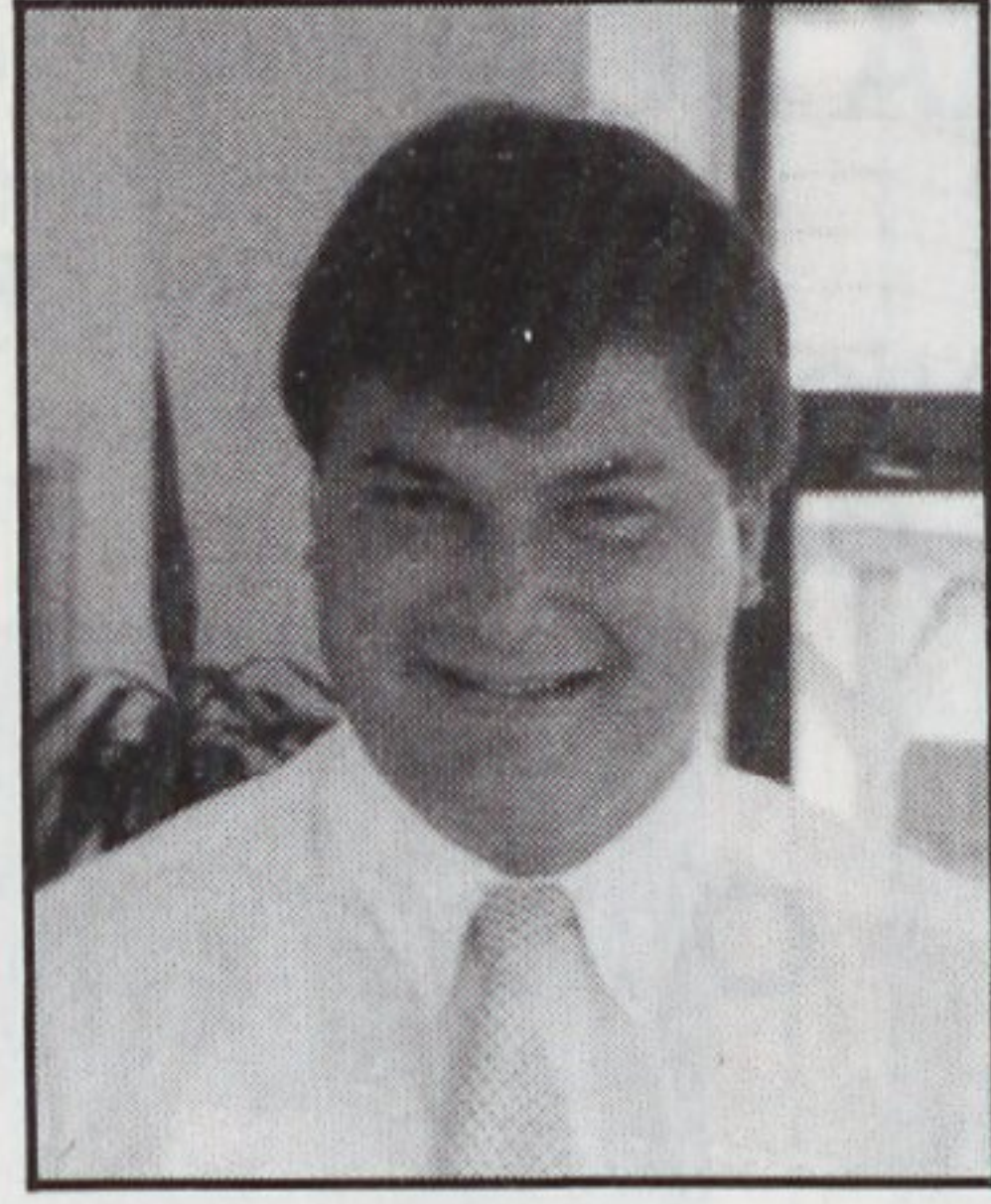

**Kenny Sigmon**  
Sigmon Buick-Pontiac-GMC  
Farmville, NC



**Jim Ward**  
Ward Pontiac-GMC Truck  
Newport News, VA

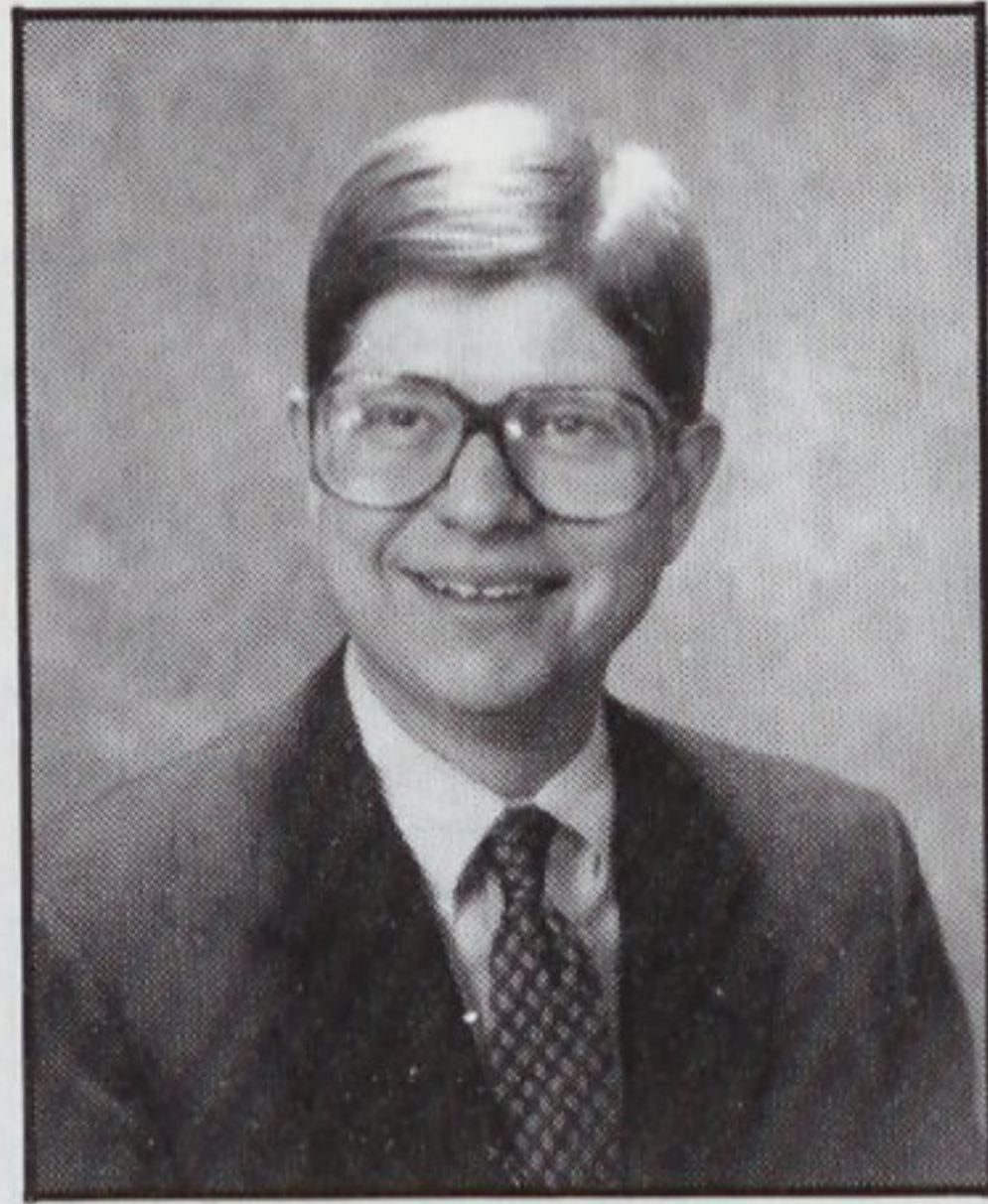

**Don Williamson**  
Moore Buick-Pontiac  
Jacksonville, NC

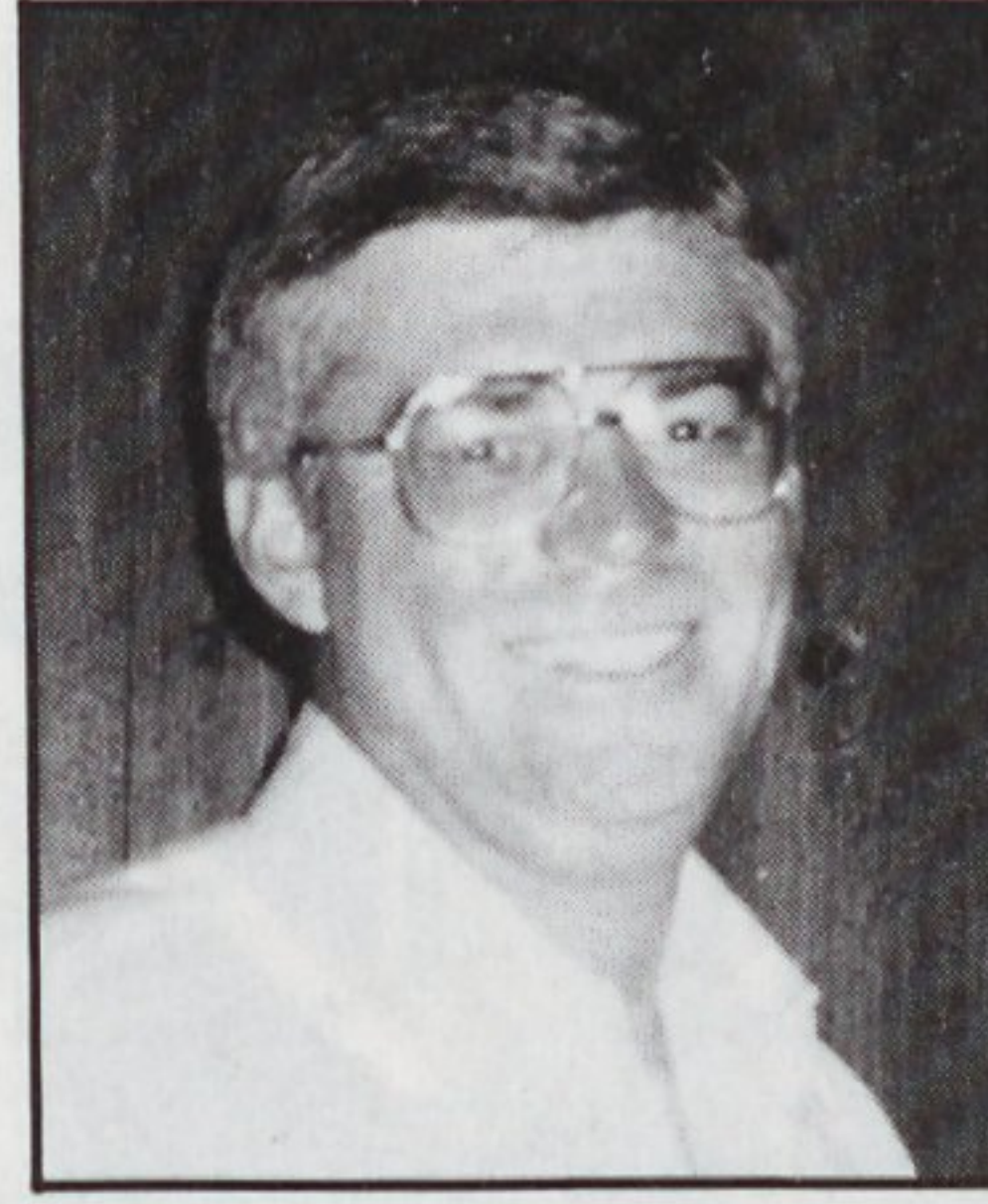

**Dan Wise**  
Dan Wise Chevrolet  
La Grange, NC

## ECU

### "Big Wheels"

The road becomes a second home for those connected with collegiate athletics. Indeed, being on the road and traveling thousands of miles each year is a major part of the job.

Almost every facet of the job — recruiting, scouting competition, making public appearances, etc. — are activities that keep athletic personnel on the move.

The "wheels" that keep East Carolina's athletic program rolling are a group known as Courtesy Car Dealers, and they play a vital role in allowing the Pirate staff to meet their demands.

Far more than just a fringe benefit, these cars given by the East Carolina Courtesy Car Dealers are necessities for a growing and successful athletic program.

The entire East Carolina staff wishes to thank each dealer providing a car to this fleet of courtesy cars. We hope our fans will look to these fine people for their automotive needs at every opportunity.

Thanks Courtesy Car Dealers! You keep the wheels of East Carolina athletics rolling.

Thanks also goes to Adam's Auto Wash of Greenville. Adam's helps keep ECU's courtesy cars looking clean.

#### NOT PICTURED:

**Grant Jarman**  
Jarman Motor Co.  
Greenville, NC

# WE SUPPORT EAST CAROLINA ATHLETICS!



## DAVIDSON AND JONES CORPORATION

POST OFFICE BOX 19067                      1201 FRONT STREET  
RALEIGH, NORTH CAROLINA 27619  
AREA CODE (919) 828-6260

### OUR GREENVILLE PROPERTIES



# The Marching Pirates

Nineteen-eighty-eight marks the 50th Anniversary of the Marching Pirates. Founded in 1938, this organization is now recognized as one



of the most innovative college bands in the country.

The Marching Pirates have recently produced a recording as part of a fund raising effort to purchase new uniforms. Their first recording (available on disk or cassette tape) includes show music from 1986 and 1987 plus the school songs (including *The Star Spangled Banner*).

This year the band is again under the field leadership of Drum Major Tod Brewer. Associate Drum Major is Scott Lang of Virginia and Field Commander is John Howard of Greenville. Band Director, Dr. Thomas Goolsby, is assisted this year by Ken Bodiford.

Selections will include the Russian Master, M. Glinka's *Overture to Ruslan and Ludmilla*, Benny Goodman's *Sing, Sing, Sing*, and Leonard Bernstein's *Slava!*

The first recording of the Marching Pirates may be purchased in the stadium or by contacting: Institutional Planning and Development, Taylor/Slaughter Alumni Center, ECU, Greenville, NC 27858.



## **Here's To The Pirates**

by Mitch Doub, Joe Distefano,  
Tom Goolsby, Phil Marnell

Here's to the Pirates of ECU!  
We're going to raise our battle  
flag high,  
We're going to sing it long,  
Shout it loud;  
And then they'll know  
That we are Pirate Proud.  
Because the battle's been  
fought,  
And now it's won,  
And everybody knows that  
we're Number One!  
Because we're full of Pride,  
We've got them bowing to our  
side,  
Here's to ECU!

## **Traditional**

by Ron Jacobs

We're from East Carolina  
the Purple and the Gold;  
The Pirates of the country  
No others quite as bold.

— GO PIRATES —

Stand up for the Pirates  
As we go to the Victory  
So let's give 'em a hand  
Come on folks, Let's stand!  
and show 'em, we're from EC!



# Stadium Information

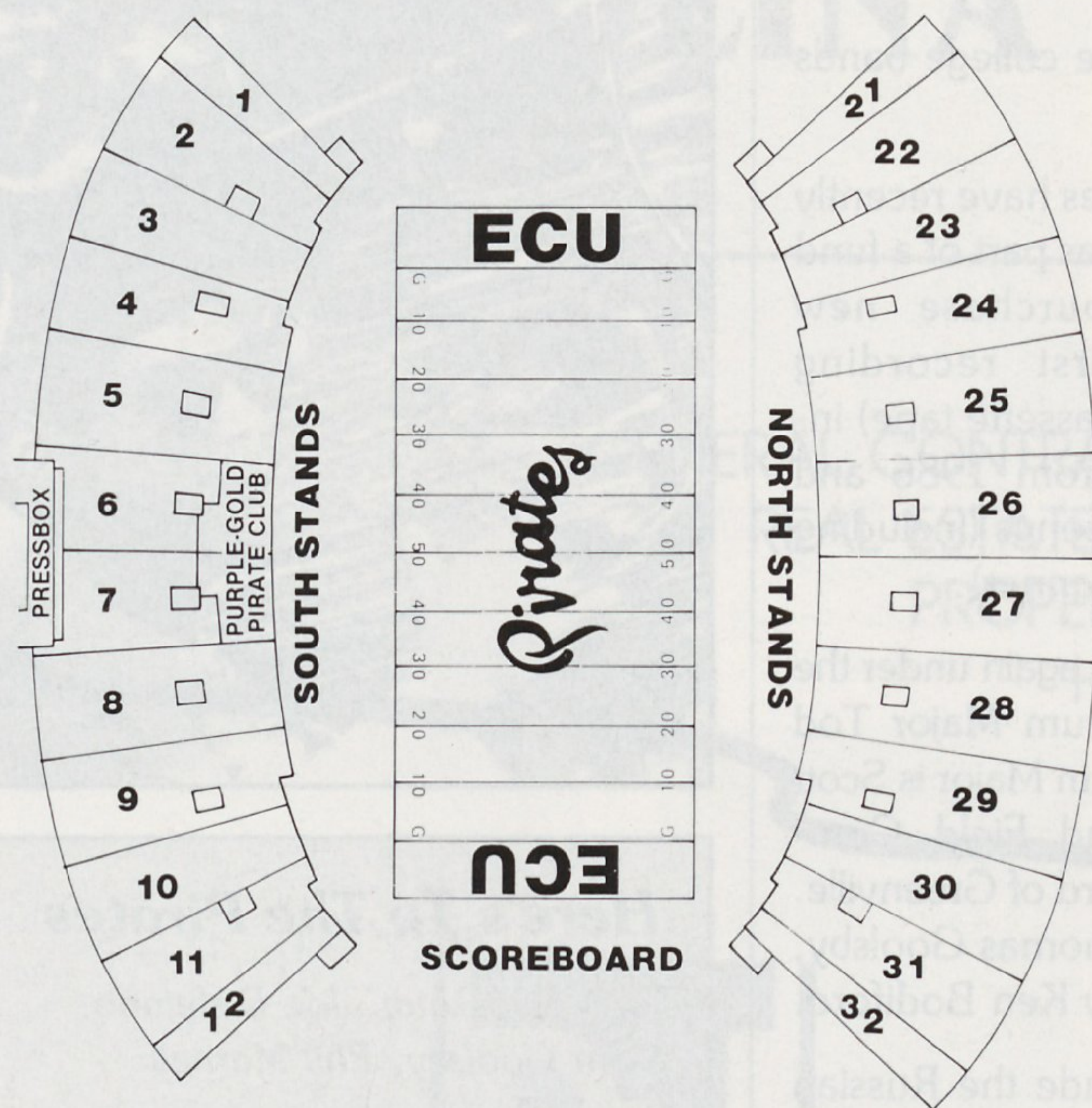

## Ficklen Stadium Rules & Regulations for 1988 Season

### FOR ALL STADIUM EMPLOYEES

1. NO STADIUM EMPLOYEE IS PERMITTED TO ACCEPT TICKETS TO SELL OR EXCHANGE.
2. ANY STADIUM EMPLOYEE WHO PERMITS ANYONE TO ENTER STADIUM WITHOUT AN AUTHORIZED TICKET OR PROPER CREDENTIALS WILL BE DISMISSED IMMEDIATELY.
3. Any problems regarding tickets or entry to Ficklen Stadium should be referred to the ticket office windows in front of Minges Coliseum.
4. EMPLOYEES FOUND AWAY FROM THEIR STATIONS OR VIOLATING ANY OF THE INSTRUCTIONS GIVEN THEM MAY BE DISCHARGED IMMEDIATELY AND FORFEIT FUTURE EMPLOYMENT.
5. Employees are asked to refrain from smoking while on duty, especially while taking tickets, checking tickets, or when in close contact with customers.
6. Employees MUST BE COURTEOUS AT ALL TIMES.

### PERSONNEL ASSIGNED IN THE STANDS

1. Persons in charge of aisles will see that no one enters an aisle who does not have a reserved ticket calling for a seat in that section.
2. TICKETS SHOULD BE CHECKED BEFORE AND DURING THE GAME AND BETWEEN HALVES.
3. Any difficulty that cannot be satisfactorily settled by the Aisle Superintendent should be reported to the person in charge of your half of the stands.
4. Disorderly conduct must be reported immediately to nearest officer in uniform.
5. Aisle Superintendents are charged with preventing anyone from entering. AISLES AND PORTALS MUST BE KEPT OPEN.
6. A special effort will be made by all Aisle Superintendents to keep people from standing and crowding at top of the aisles. Please move fans to their seats as quickly as possible.

### First Aid:

The First Aid facility is located under the North stands behind Section 29 with a nurse on duty at all times. Rescue Squad units are located at both ends of the field.

### Lost & Found:

Contact a security officer located at the base of the press elevator under the South stands. After the game, contact East Carolina University Security Department.

### Rest Rooms:

Rest rooms are located under the North and South stands and can be reached by exit from any portal.

### Public Telephones:

A telephone for public use is located under the South stands, directly opposite the press elevator.

### Requests for Assistance:

Requests for assistance should be directed to stadium ushers, located at every ramp throughout the stadium for your convenience.

### Field Regulations:

No one is allowed on the playing field during or after the game without the proper approval granted before the game. Stadium ramps must be used for exit. Fans may be ejected for throwing any objects in the stadium.

### Alcoholic Beverages:

Alcoholic beverages are strictly prohibited within the stadium.

### Banners:

Banners hung in Ficklen Stadium must be approved by Henry VanSant, Associate Athletic Director (919) 757-6417 by 5 p.m. Wednesday prior to the day of the game.

### Handicapped Access:

An entrance for the handicapped is located at the gate entrance at the Southeast corner of the stadium near Section 12, with a seating section available in the South stands at field level directly in front of the Press Box.

### Concession Stands:

Concession stands are located beneath the North and South stands and vendors will be going throughout the stadium.

Concession prices are:

|  |       |        |
|--|-------|--------|
| Large soft drinks  | ..... | \$1.25 |
| Hot Dogs   | ..... | \$1.25 |
| Peanuts (large bag)  | ..... | \$1.25 |
| Candy  | ..... | \$1.00 |
| Chewing Gum  | ..... | \$.50  |
| Donuts (pack)  | ..... | \$.50  |
| Barbecue Sandwich w/ Slaw  | ....  | \$2.00 |
| (available in Kitchen behind Press Box & Concession Stand on South Side) |       |        |
| Cigarettes   | ..... | \$1.25 |
| Popcorn  | ..... | \$1.00 |

### Umbrellas:

Umbrellas are strictly prohibited for fans or employees entering Ficklen Stadium for all home football games in 1988. No umbrellas will be allowed.



*Proud Supporter of ECU Athletics*

**1988 Pirate Club Member**

**THE PLAZA**  
 Highway 264 By Pass  
 756-2160

**THE STANTON SQUARE**  
 2470 Stantonsburg Road  
 757-1133

# Margaux's

Just what Greenville has been waiting for! **Fresh Seafood Daily!**  
 Give us a call to find out what our selections are!

**The Opening of The NEW Margaux's**

- new management
- new bar design
- new menus
- all ABC permits
- new decor
- elegance with taste

**706 SOUTH EVANS STREET**  
 Lunch Mon-Fri 11:30am-2:30 pm  
 Dinner Mon-Sat 5:30pm-10:30 pm

**752-7566**

**\*Open for Dinner till Midnight on Sept. 3**  
**ECU vs Tenn Tech / Kickoff 7:00pm**

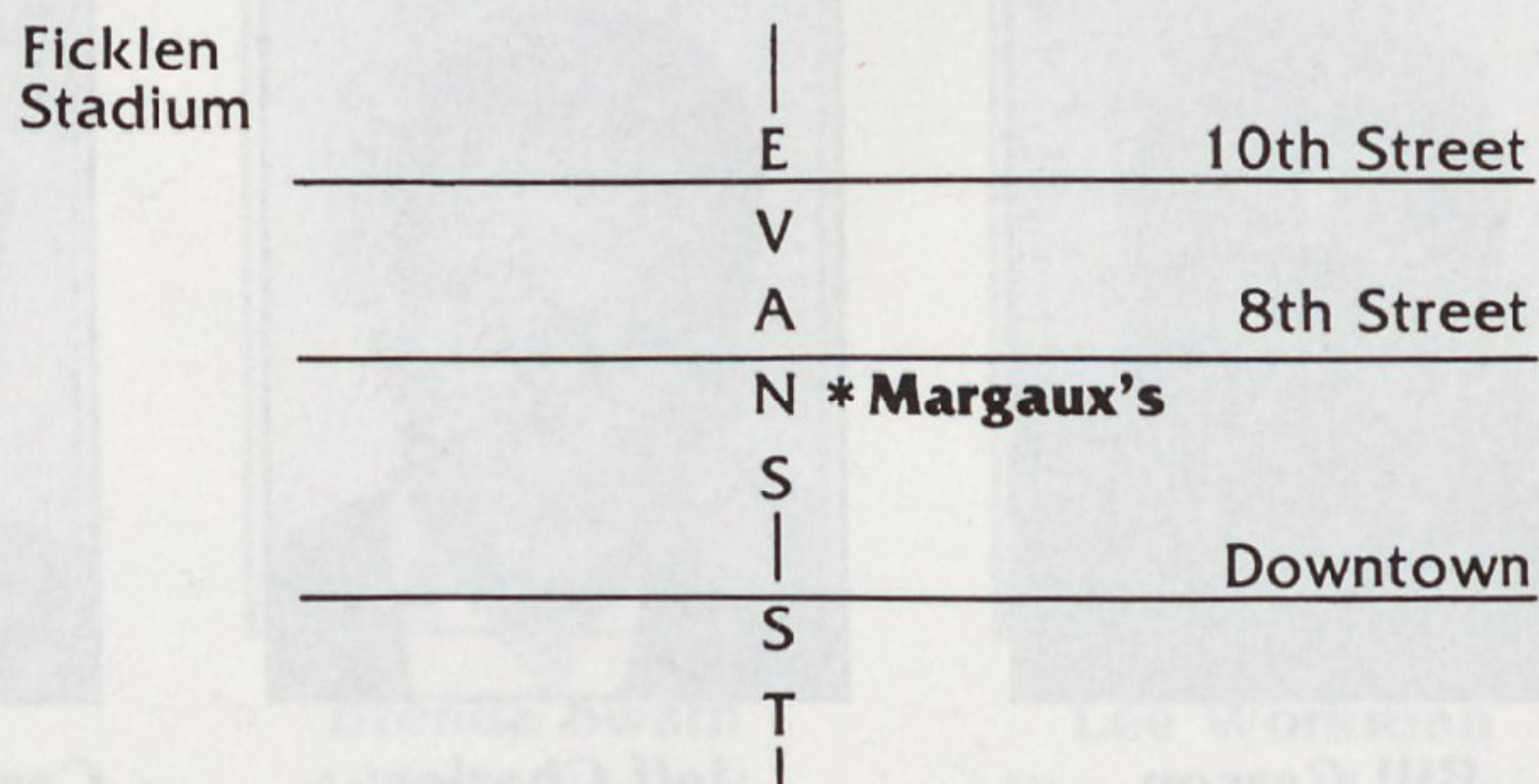

**\*Margaux's**  
 Just 6 blocks from Ficklen Stadium

# ECU Athletic Staff



**Charlie Carr**  
Associate Athletic Director  
for External Relations

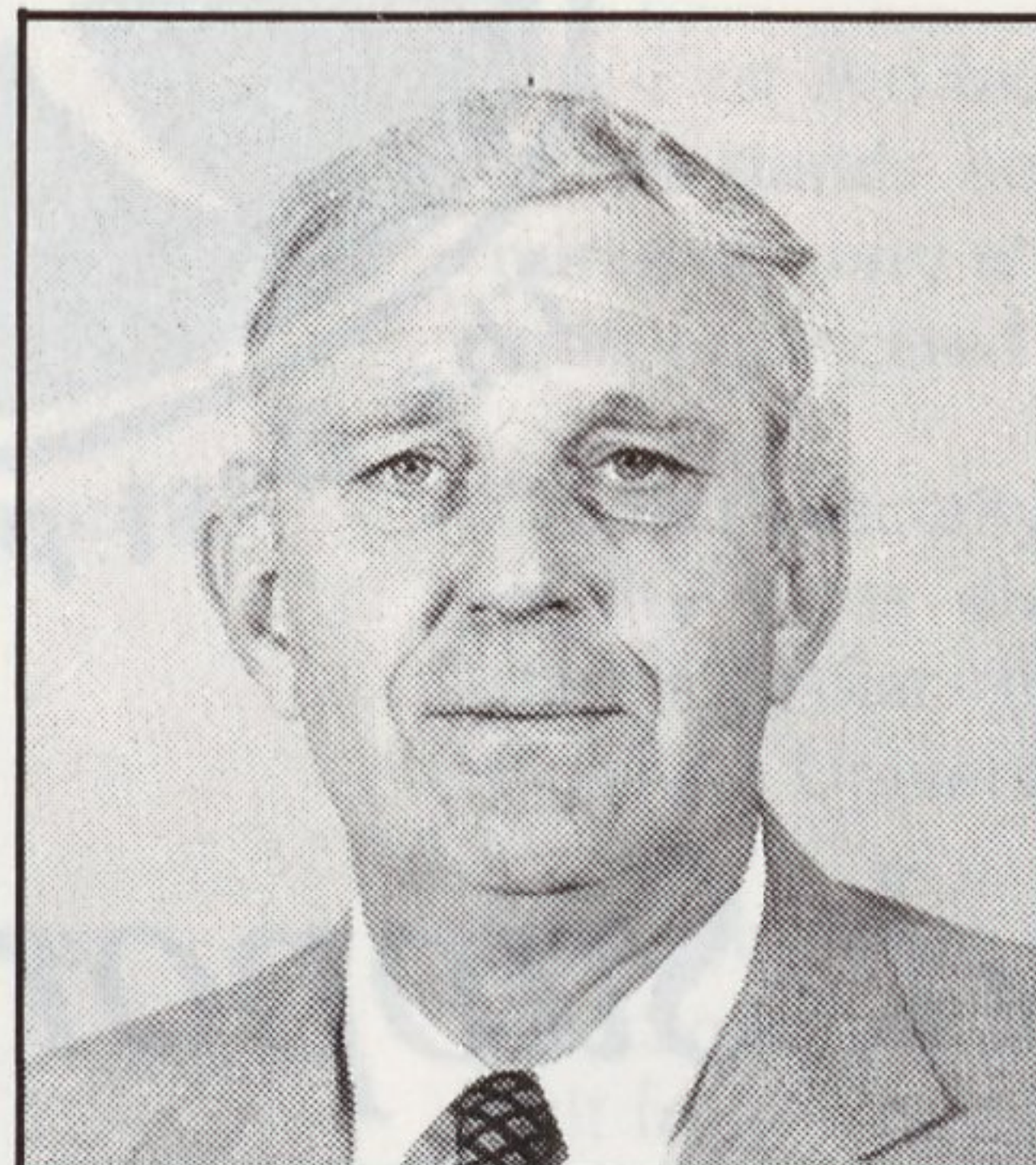

**Henry VanSant**  
Associate Athletic Director  
for Internal Relations



**Earline Leggett**  
Assistant Athletic Director  
for Business

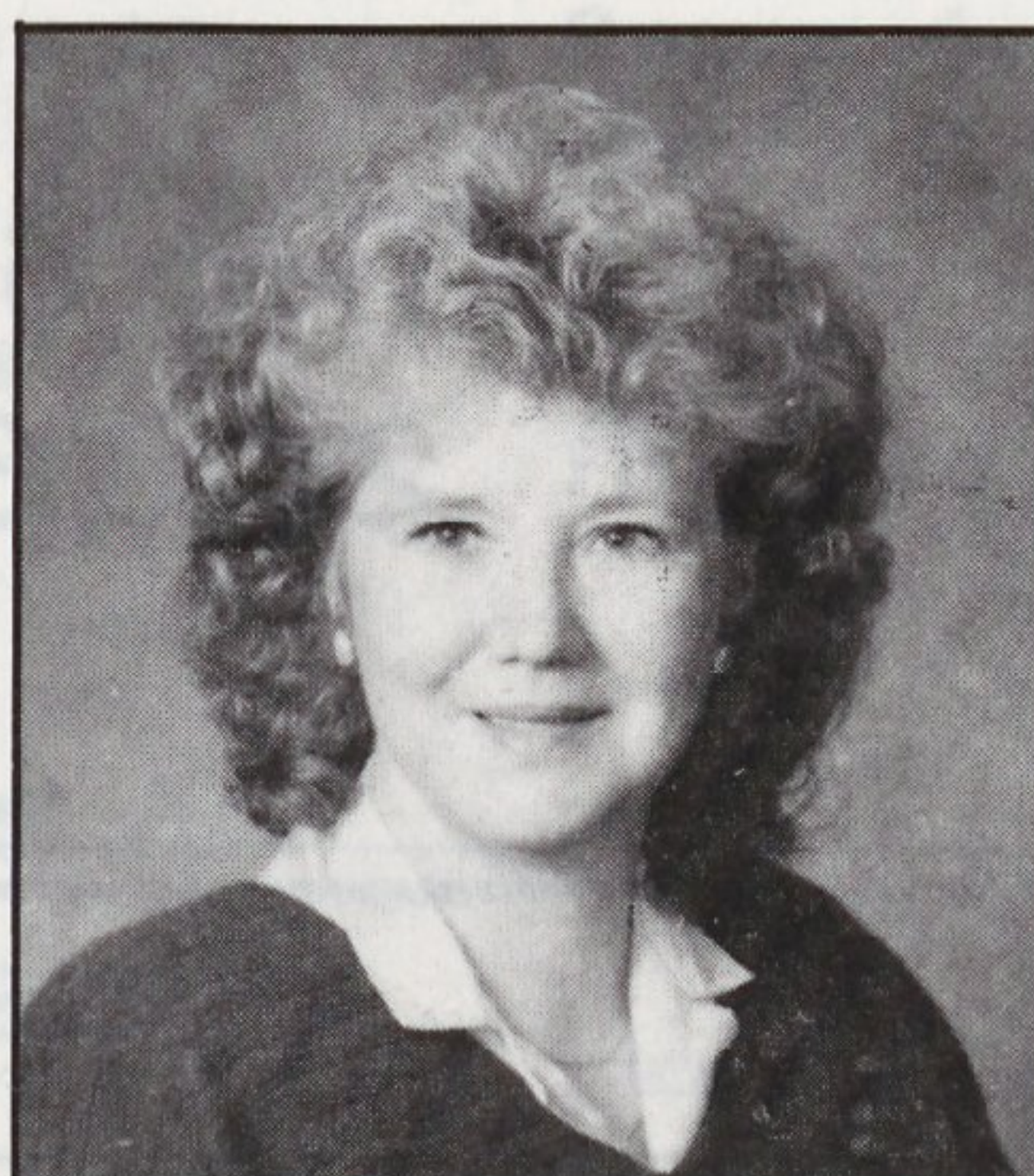

**Pam Penland**  
Assistant Athletic Director  
for Academic Counseling

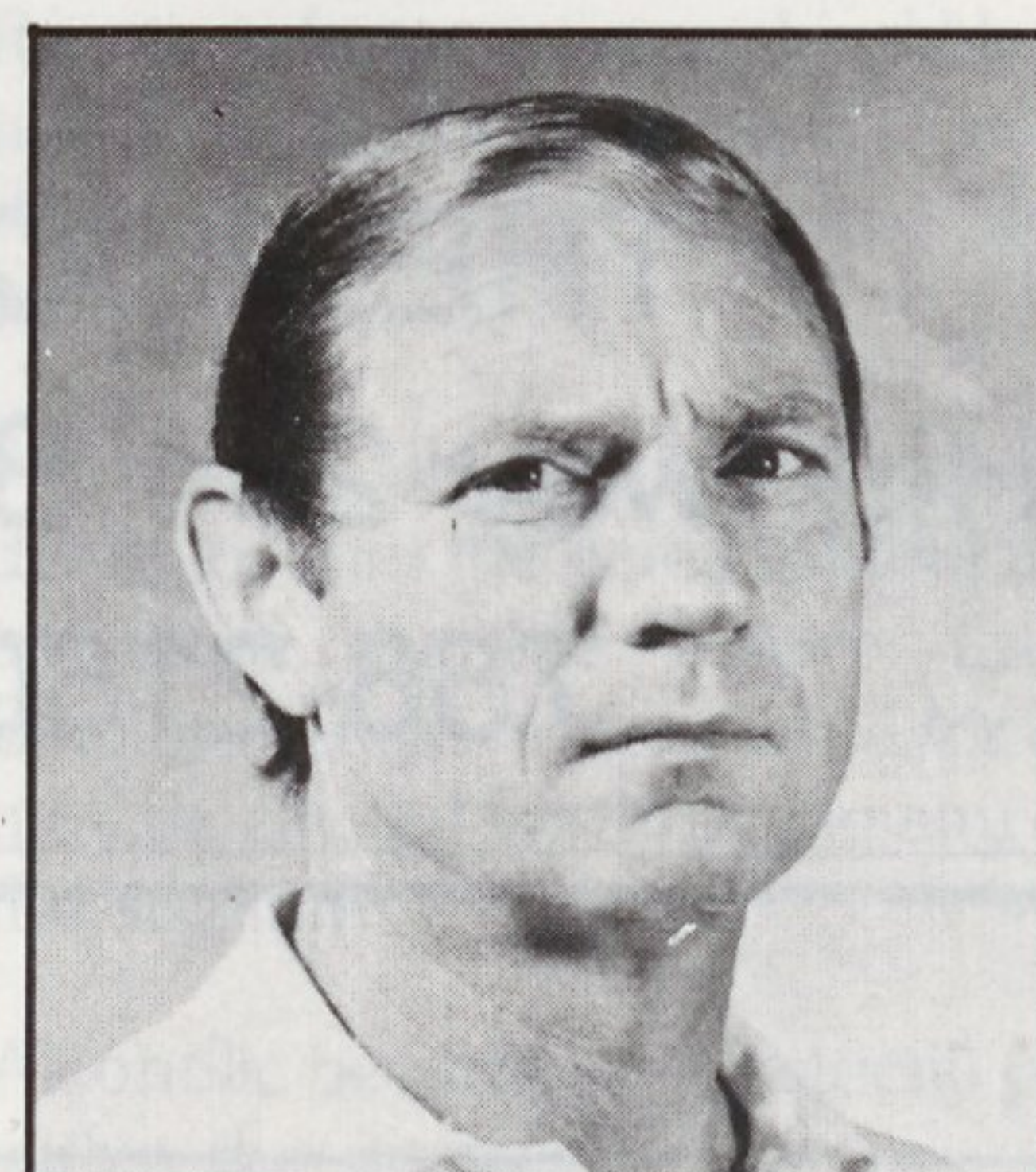

**John Welborn**  
Assistant Athletic Director  
for Student Life

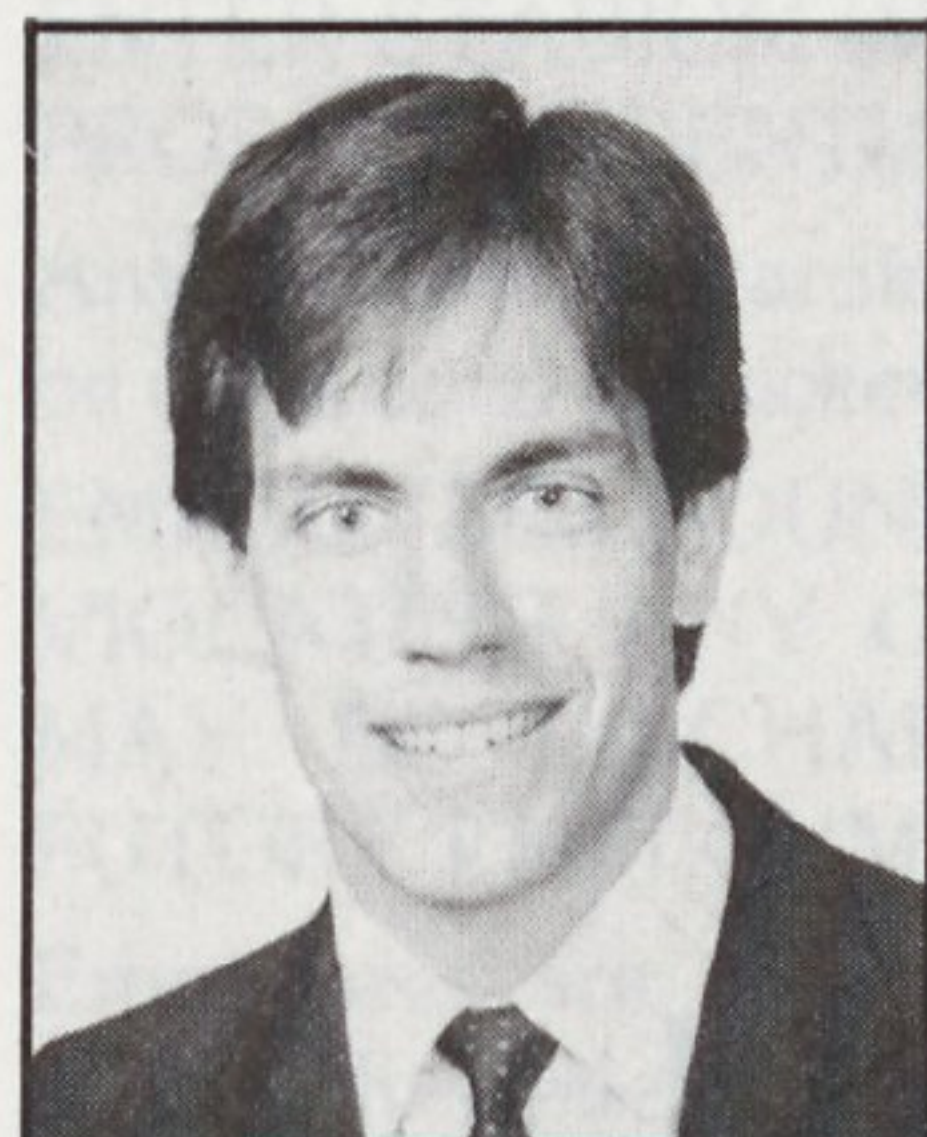

**John Althoff**  
Assistant Director  
of Marketing

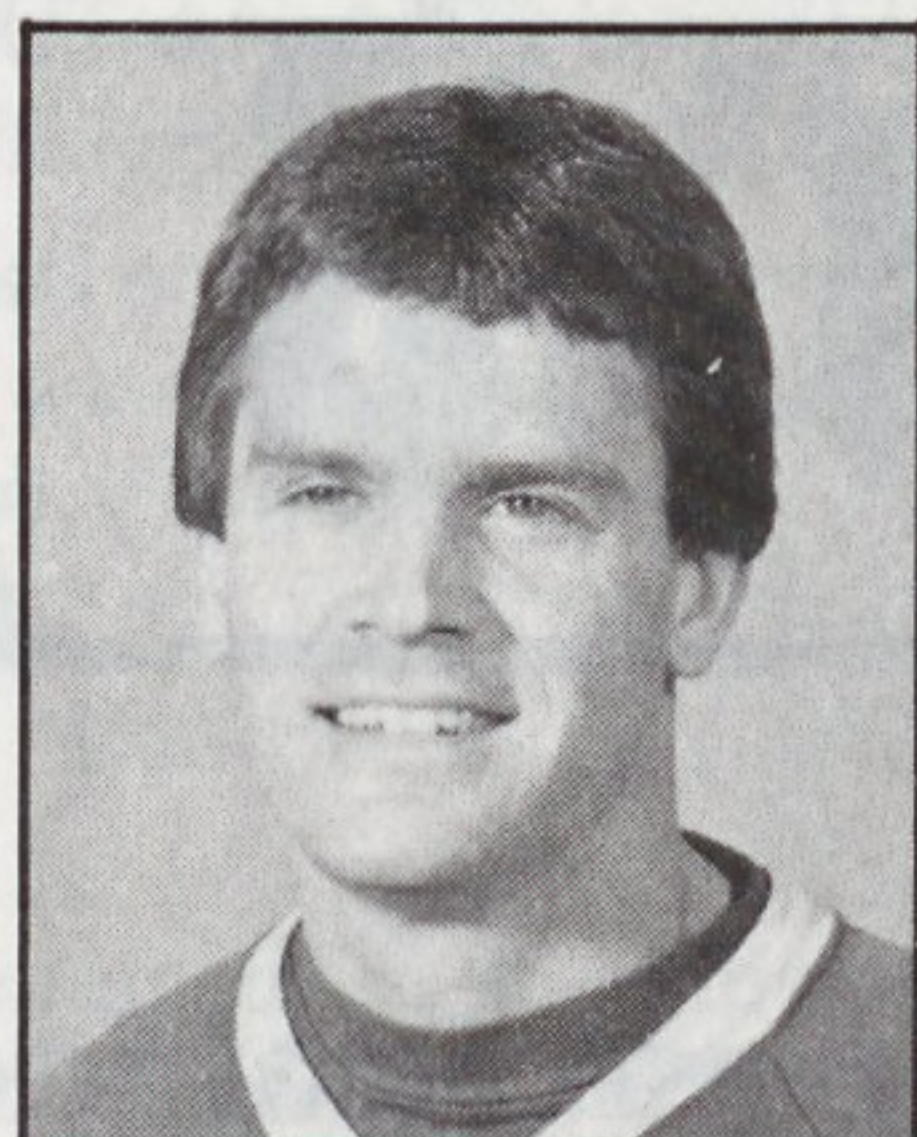

**Billy Best**  
Assistant Baseball  
Coach

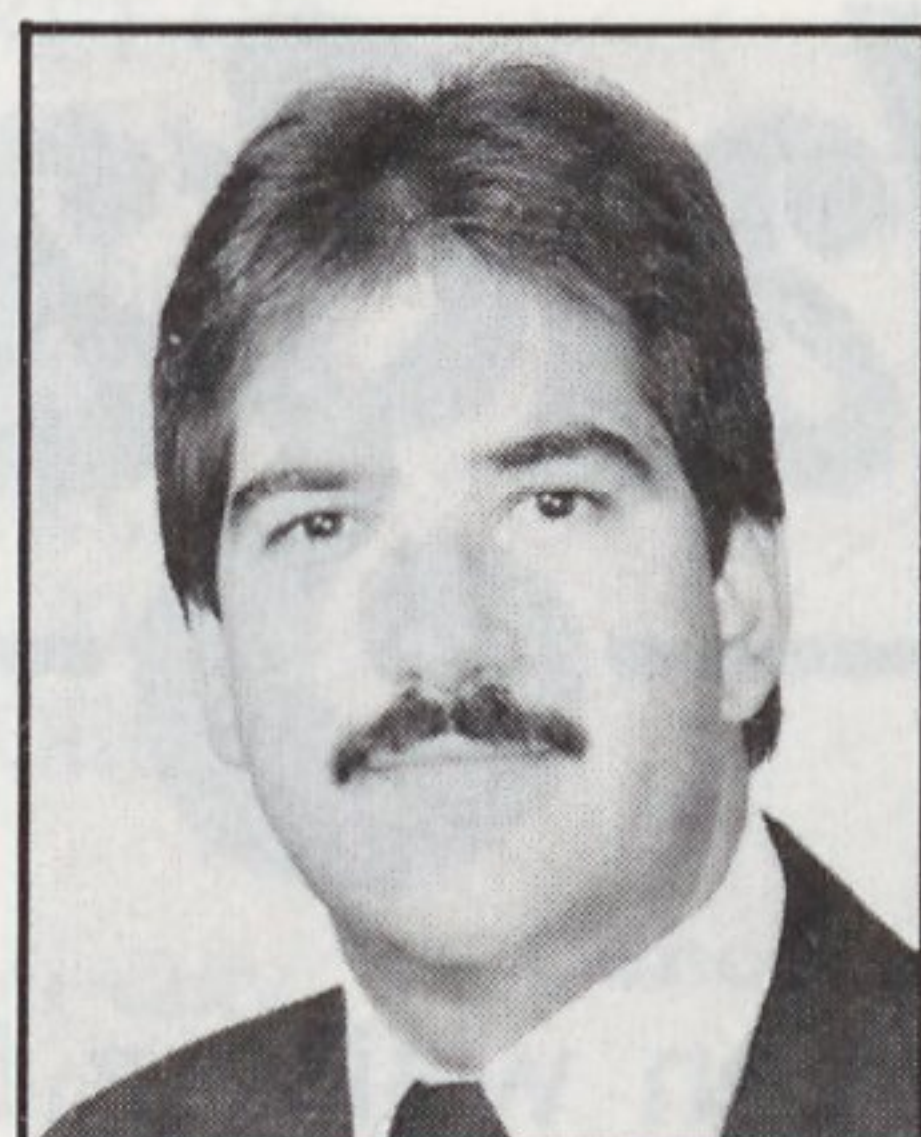

**Chris Benetti**  
Assistant Basketball  
Coach

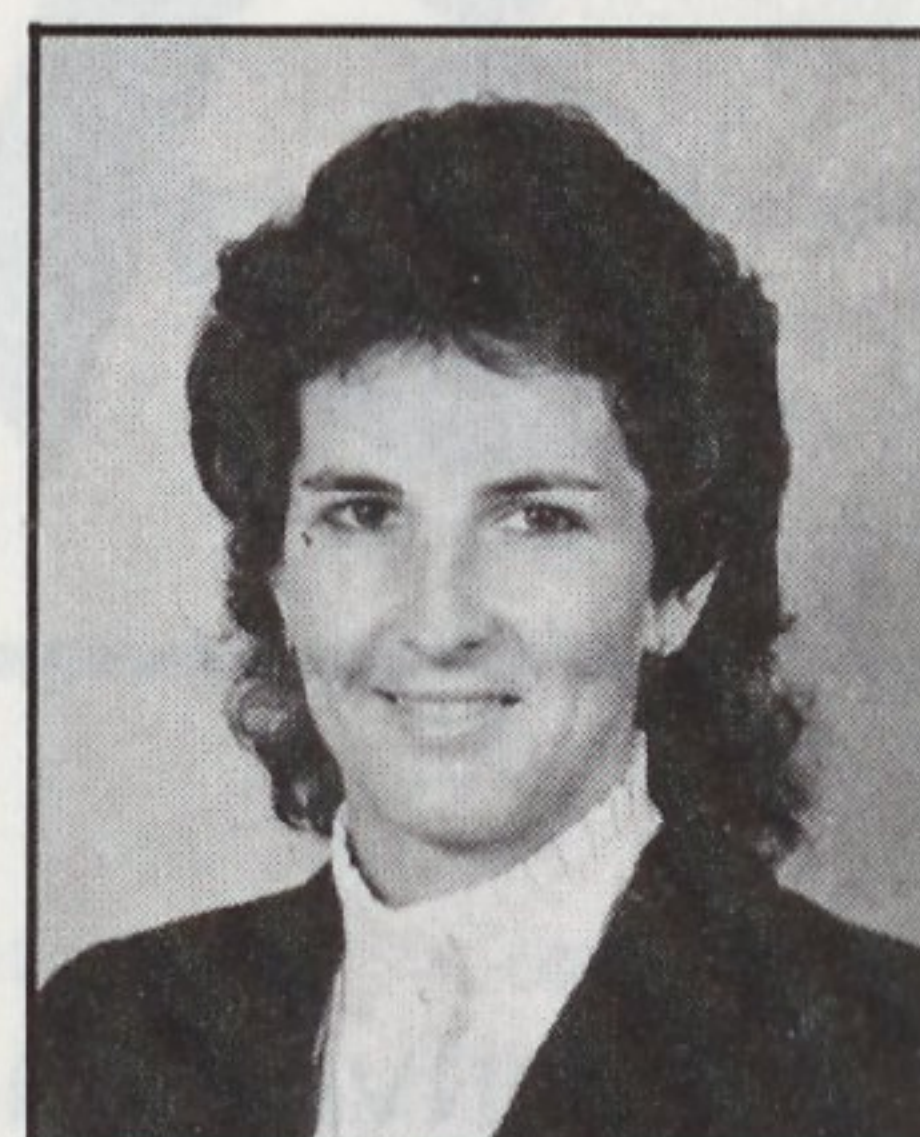

**Stuart Briley**  
Academic Counseling  
Assistant

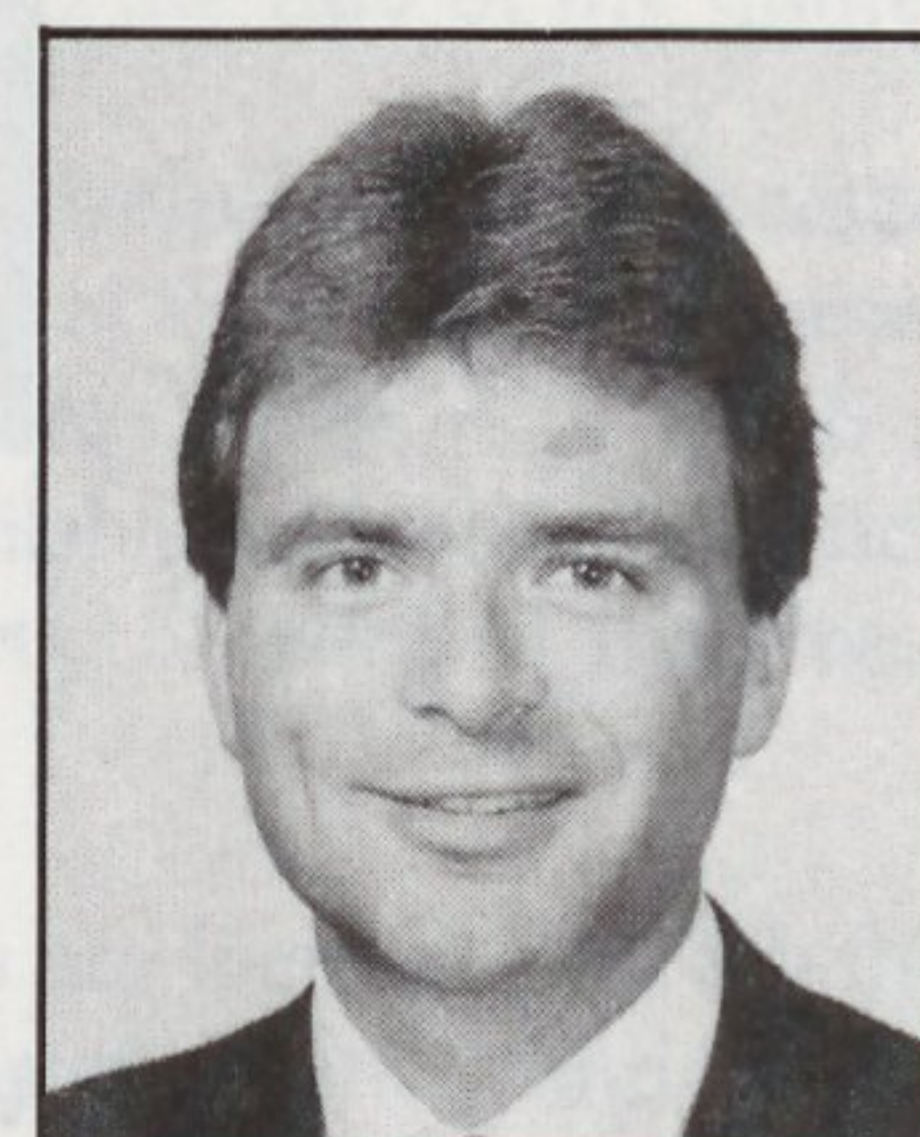

**Dean Buchan**  
Acting Sports  
Information Director

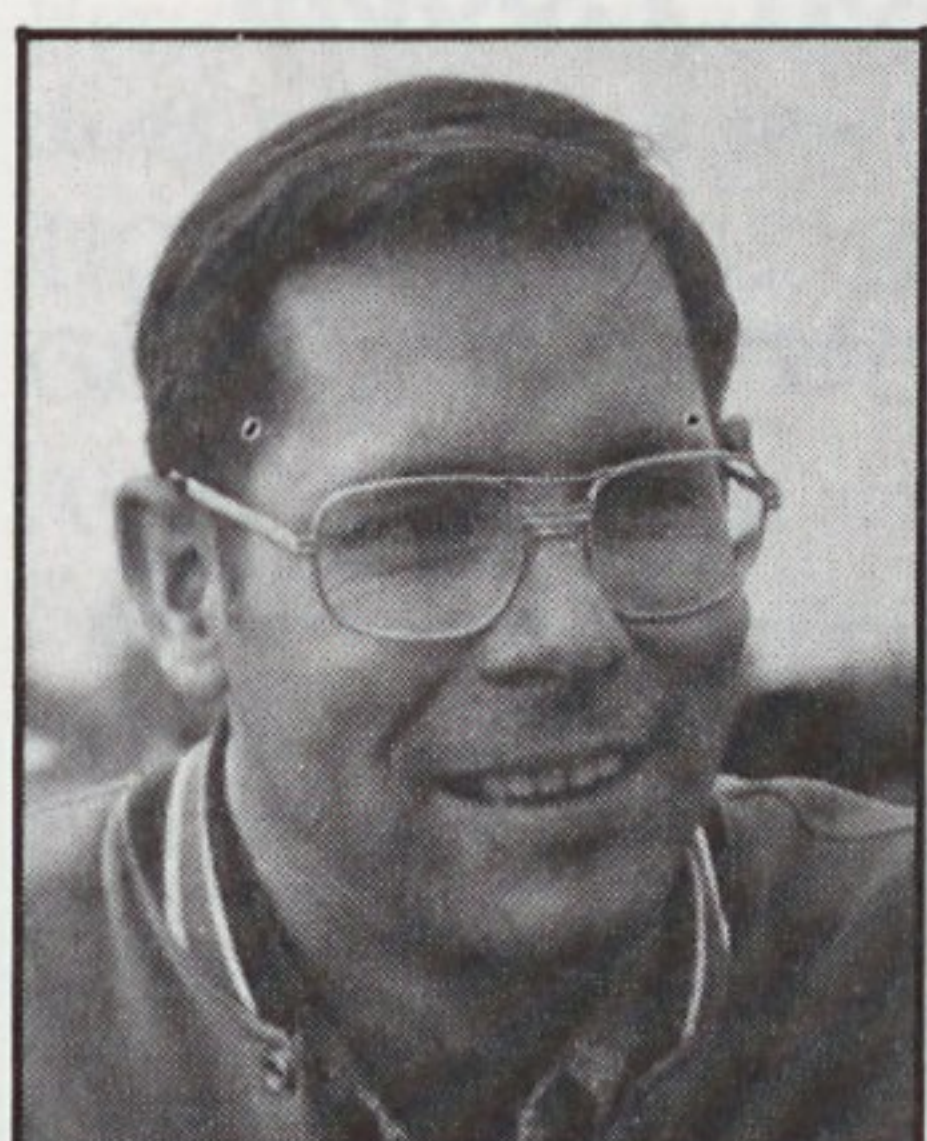

**Bill Carson**  
Track Coach

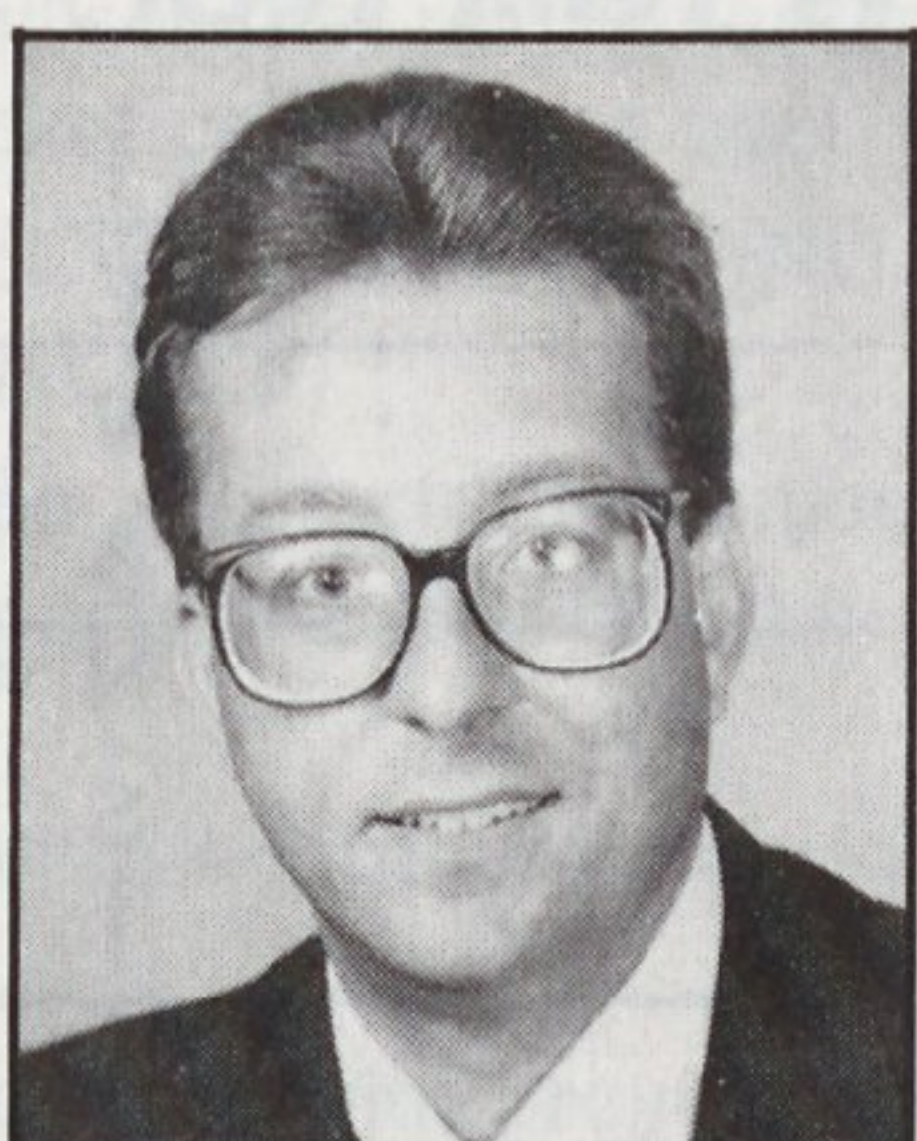

**Jeff Charles**  
Director of  
Electronic Media



**Carlester Crumpler**  
Director of  
Administrative Services

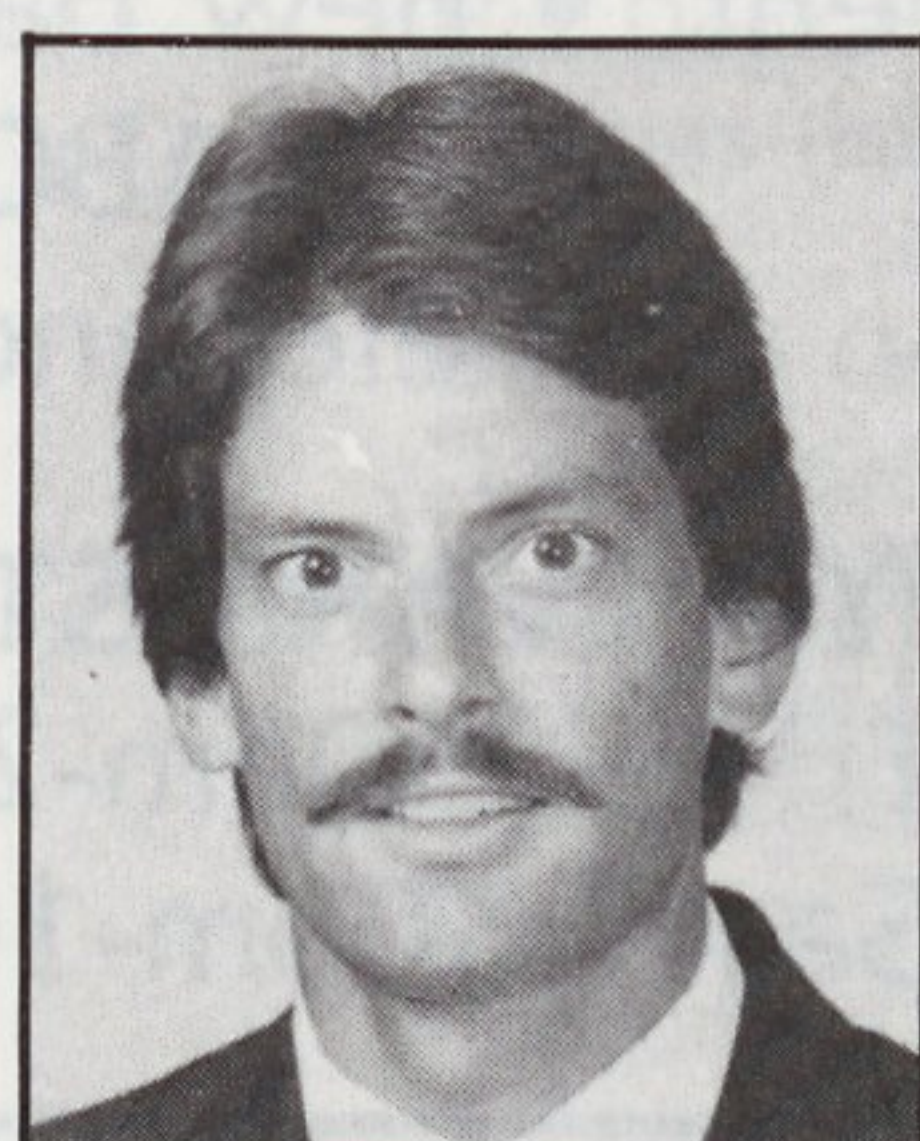

**Jeff Davis**  
Director of Operations



**Brenda Dickerson**  
Accounting Clerk

# ECU Athletic Staff



**Brenda Edwards**  
Ticket Manager



**Faye Everette**  
Ticket Office Assistant



**Pam Forrest**  
Sports Information/  
Electronic Media/  
Marketing Secretary

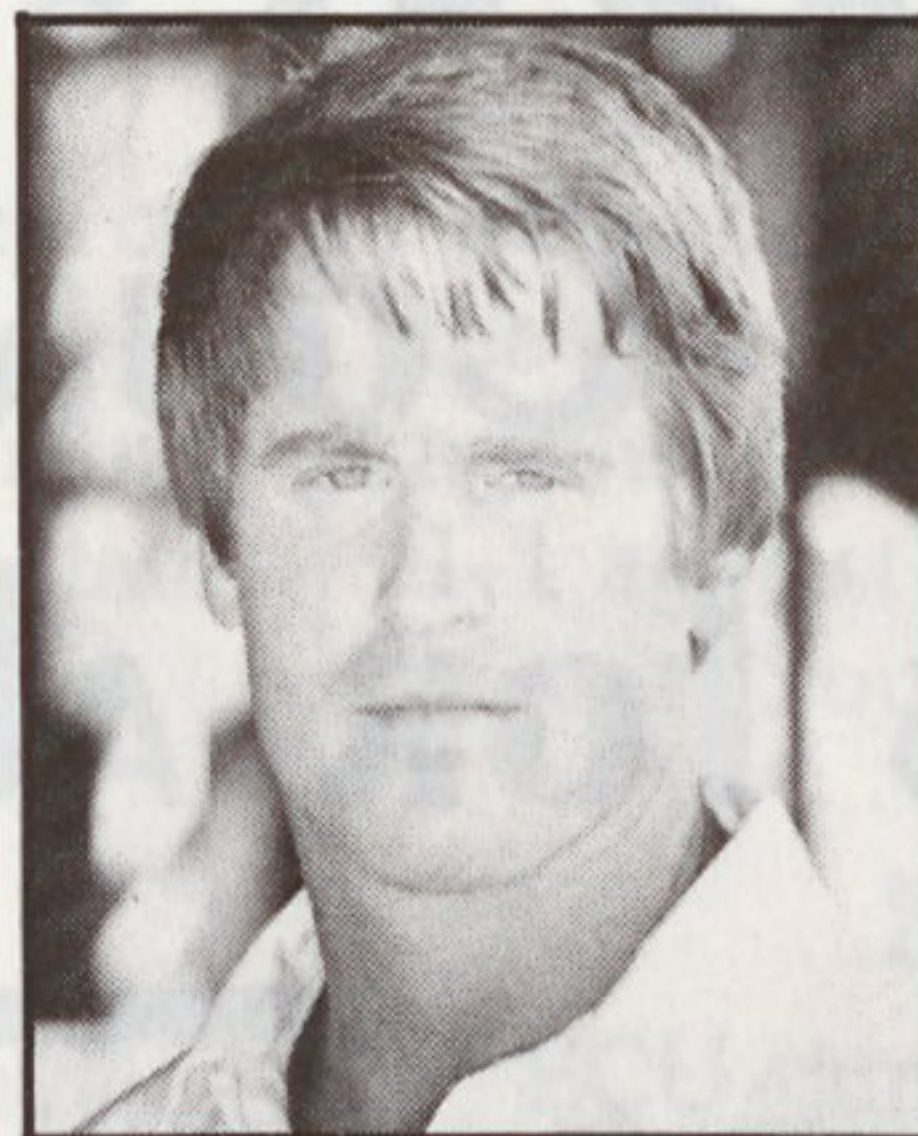

**Mike Kent**  
Assistant Strength  
Coach



**Judy Kirkpatrick**  
Volleyball Coach

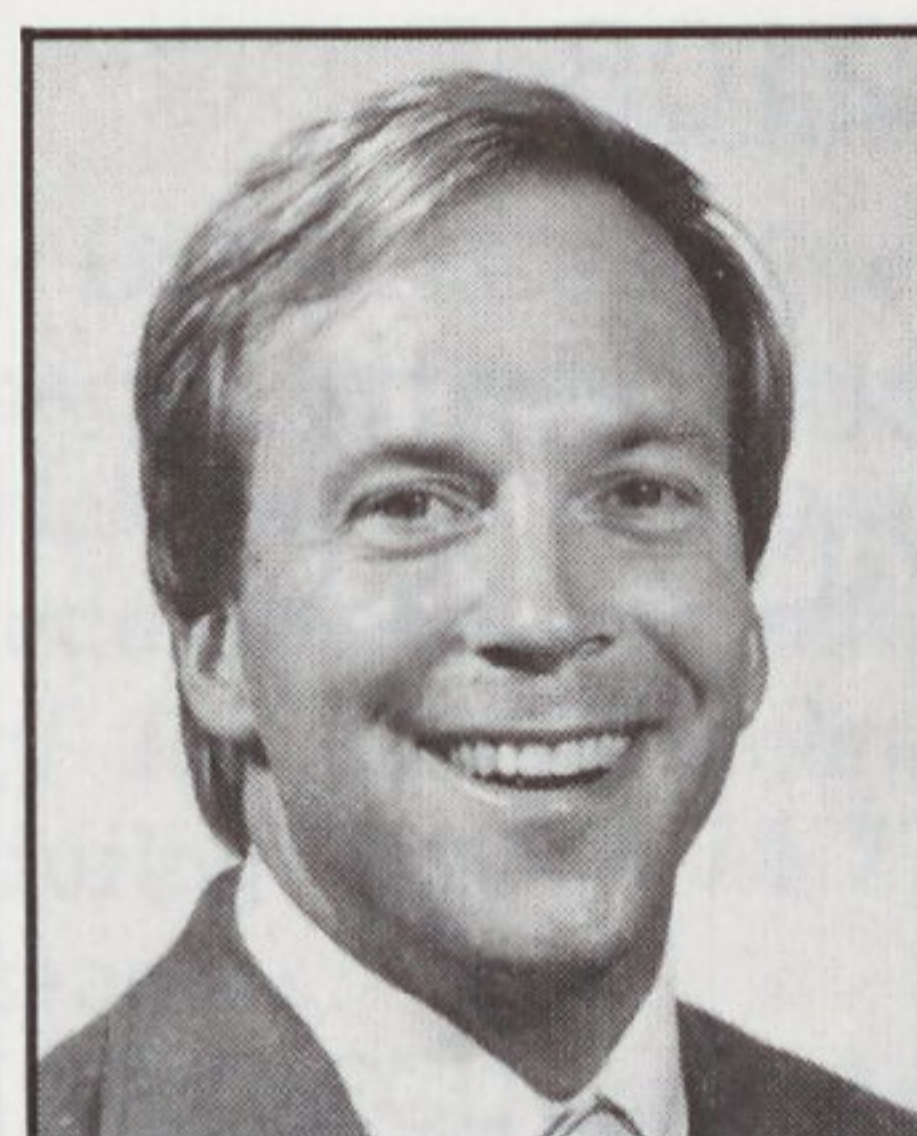

**Rick Kobe**  
Swim Coach

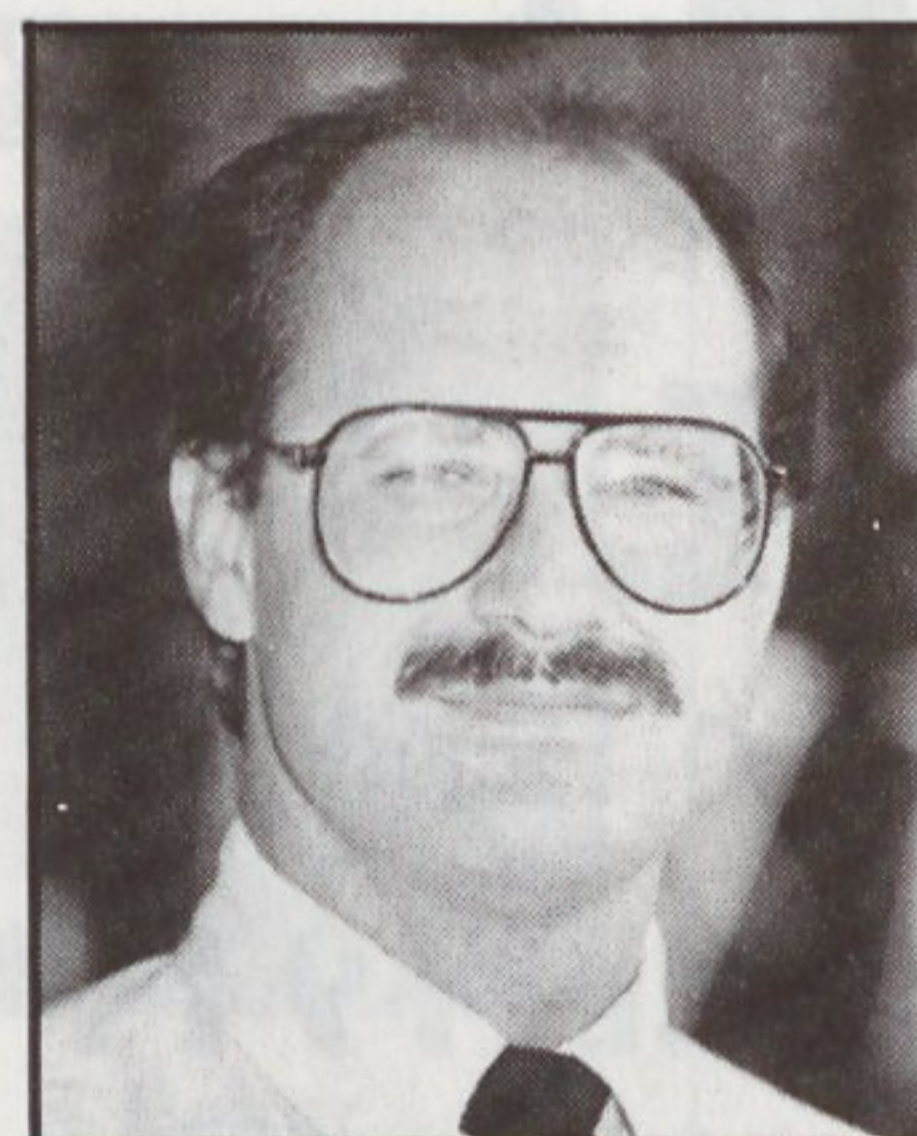

**Bob Lust**  
Soccer Coach



**Sue Manahan**  
Softball Coach

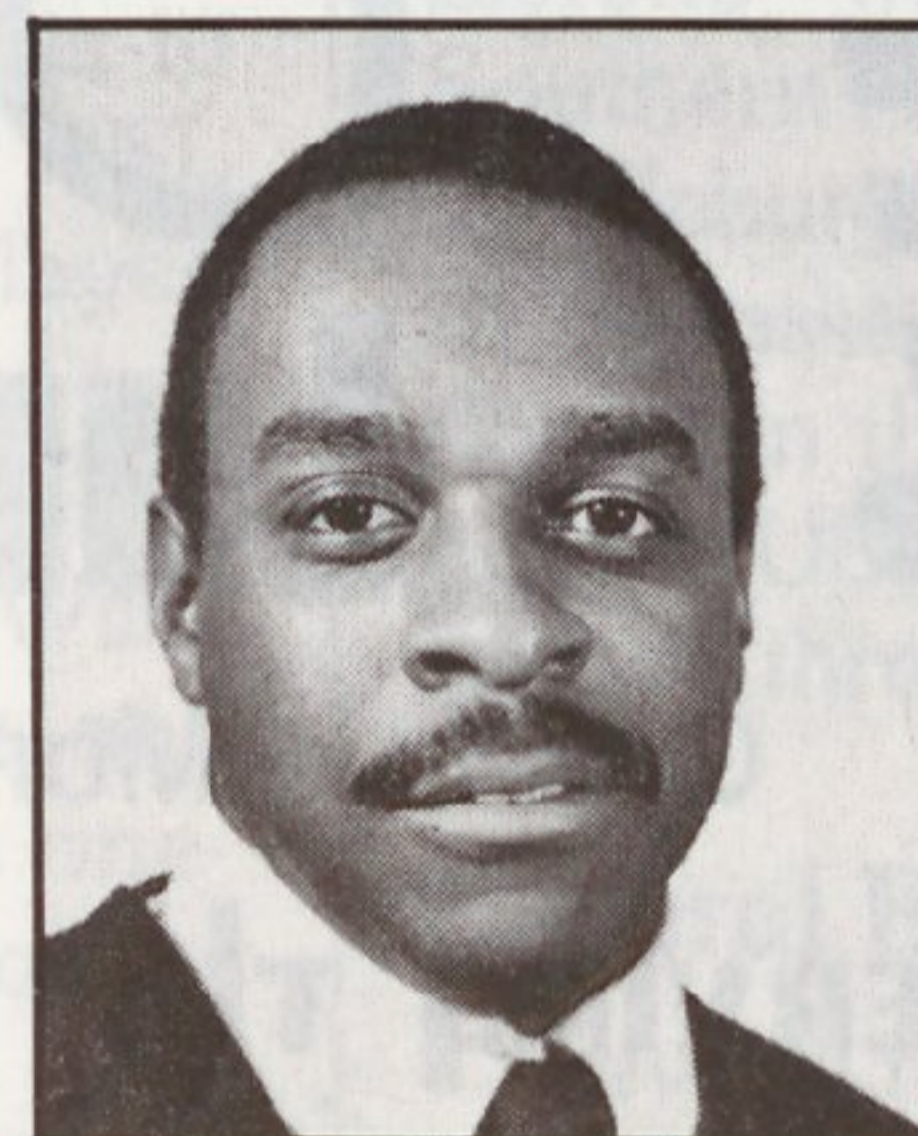

**Wayne Miller**  
Women's Track Coach

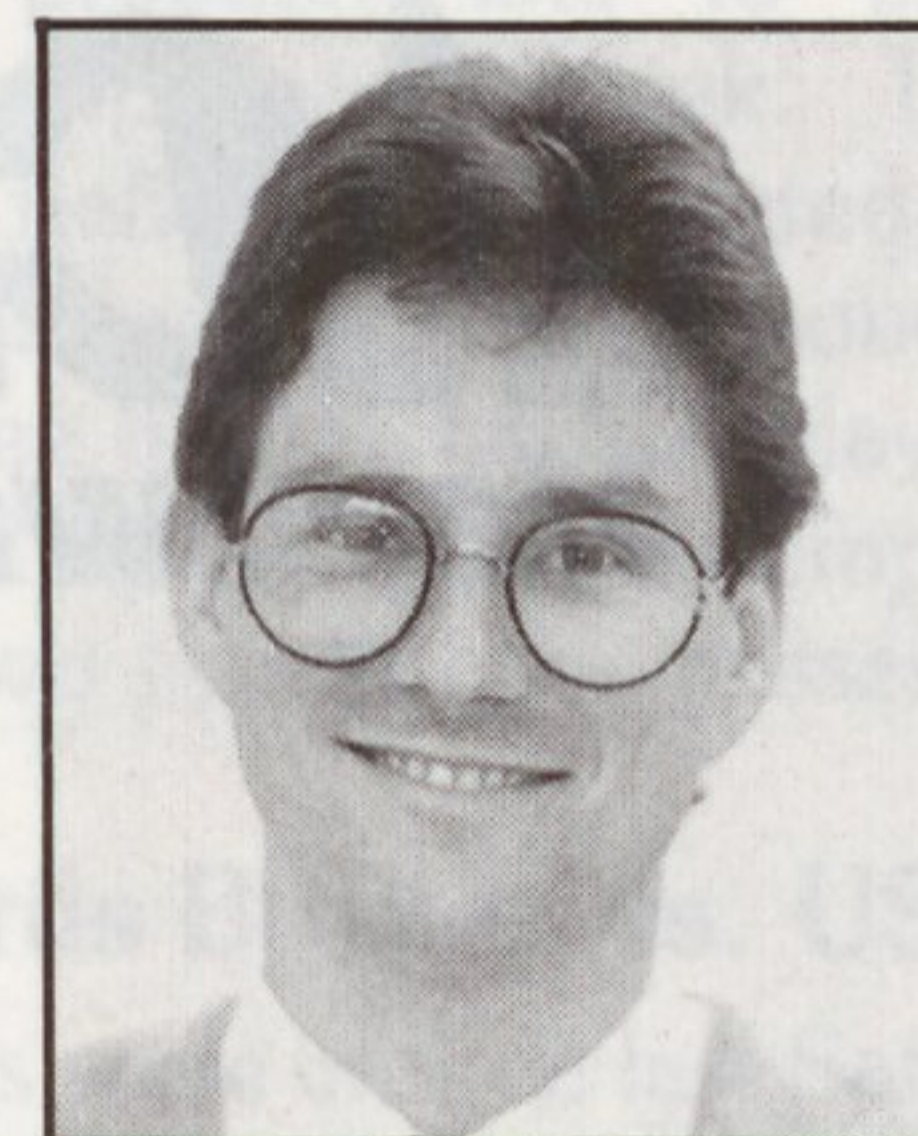

**Bill Moore**  
Tennis Coach

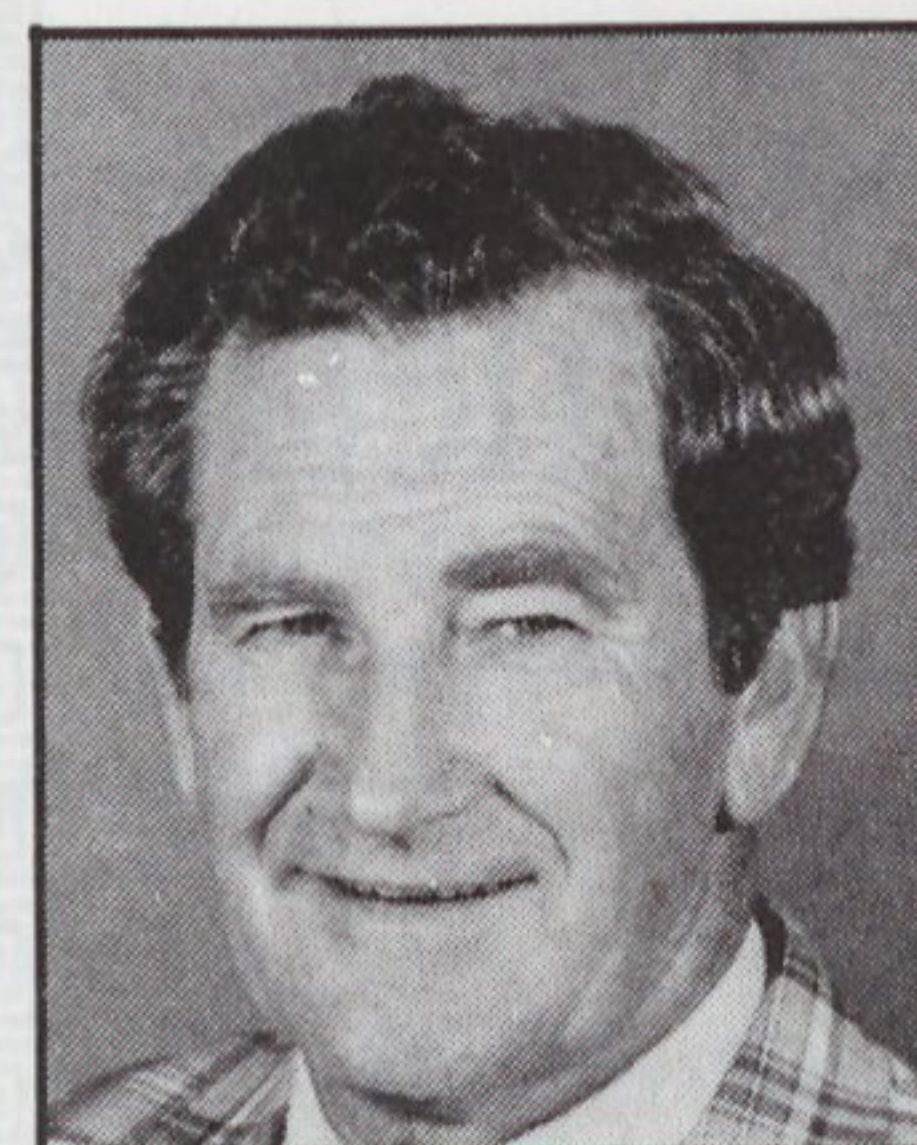

**Hal Morrison**  
Golf Coach

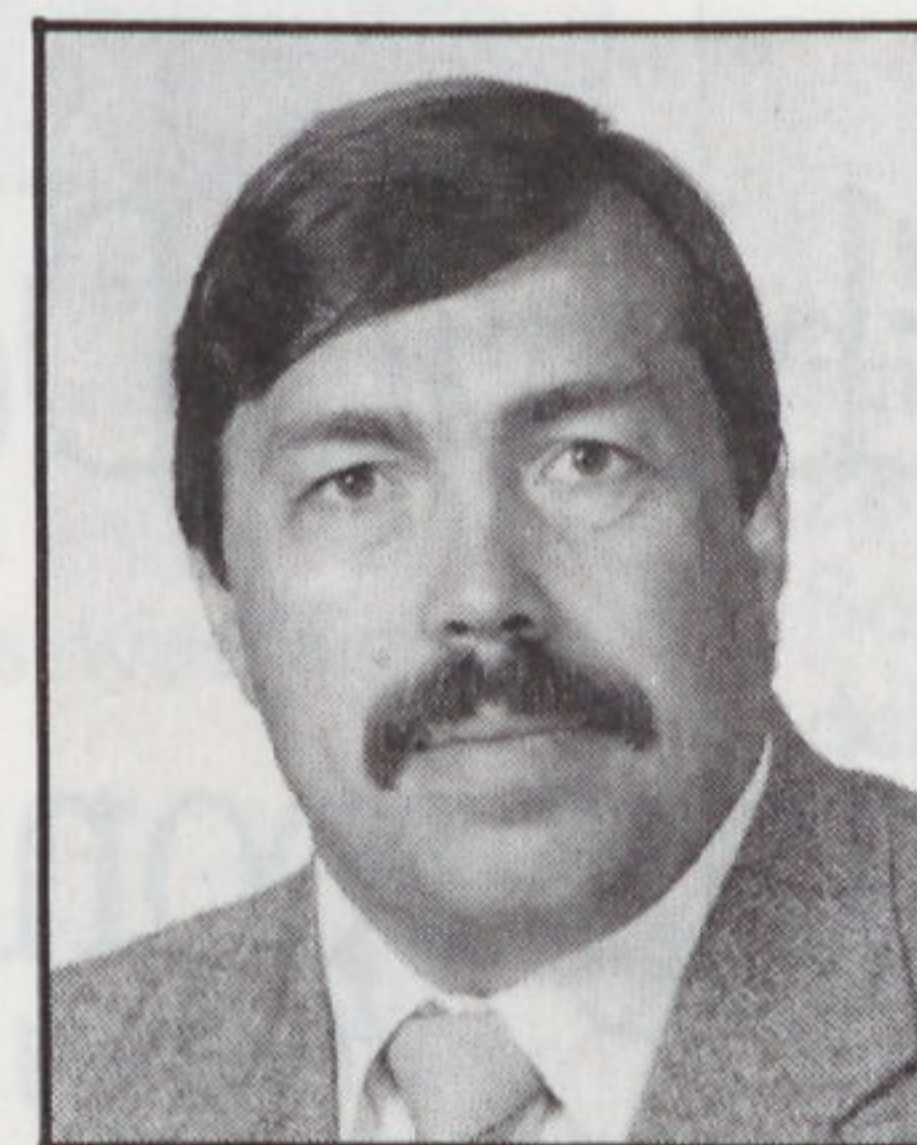

**Jay Omer**  
Strength Coach

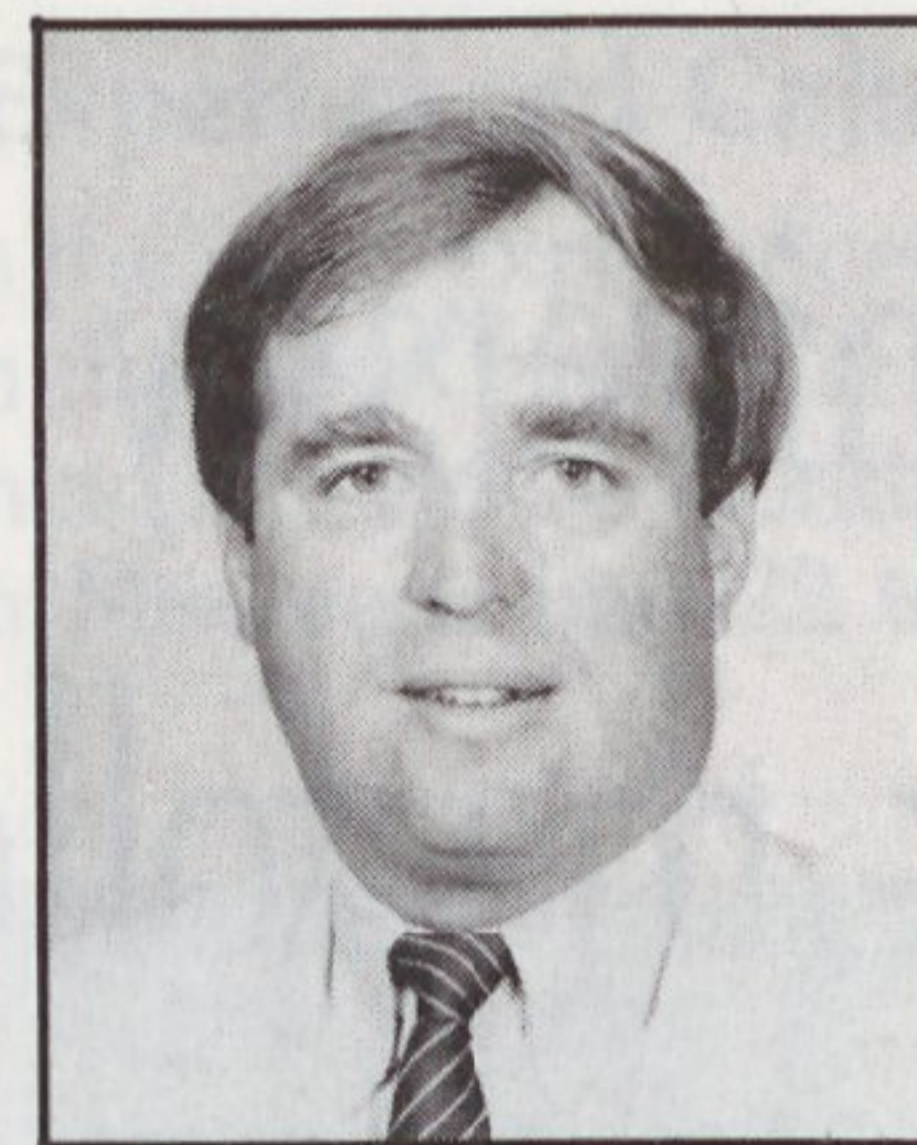

**Gary Overton**  
Baseball Coach



**Pat Pierson**  
Women's  
Basketball Coach

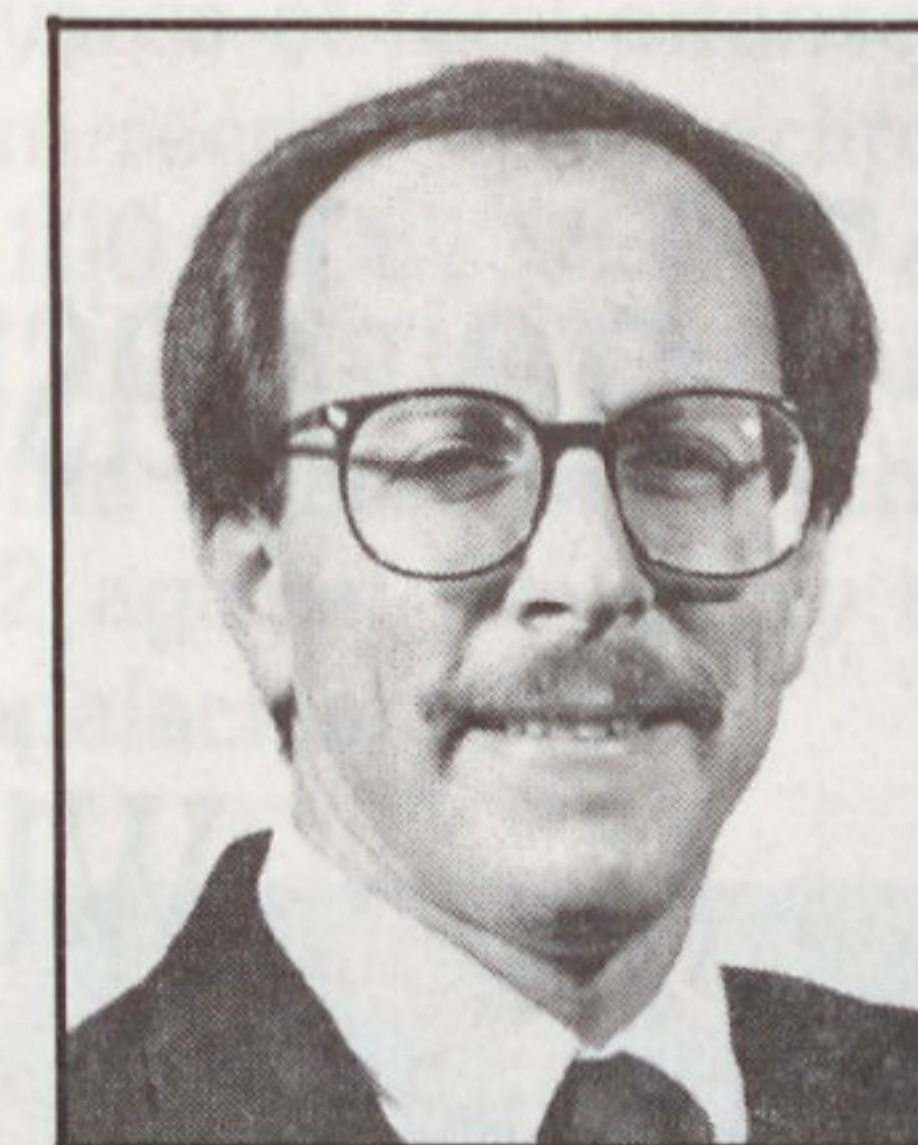

**Jon Rose**  
Diving Coach



**Dr. Ernest Schwarz**  
Faculty Athletic  
Representative

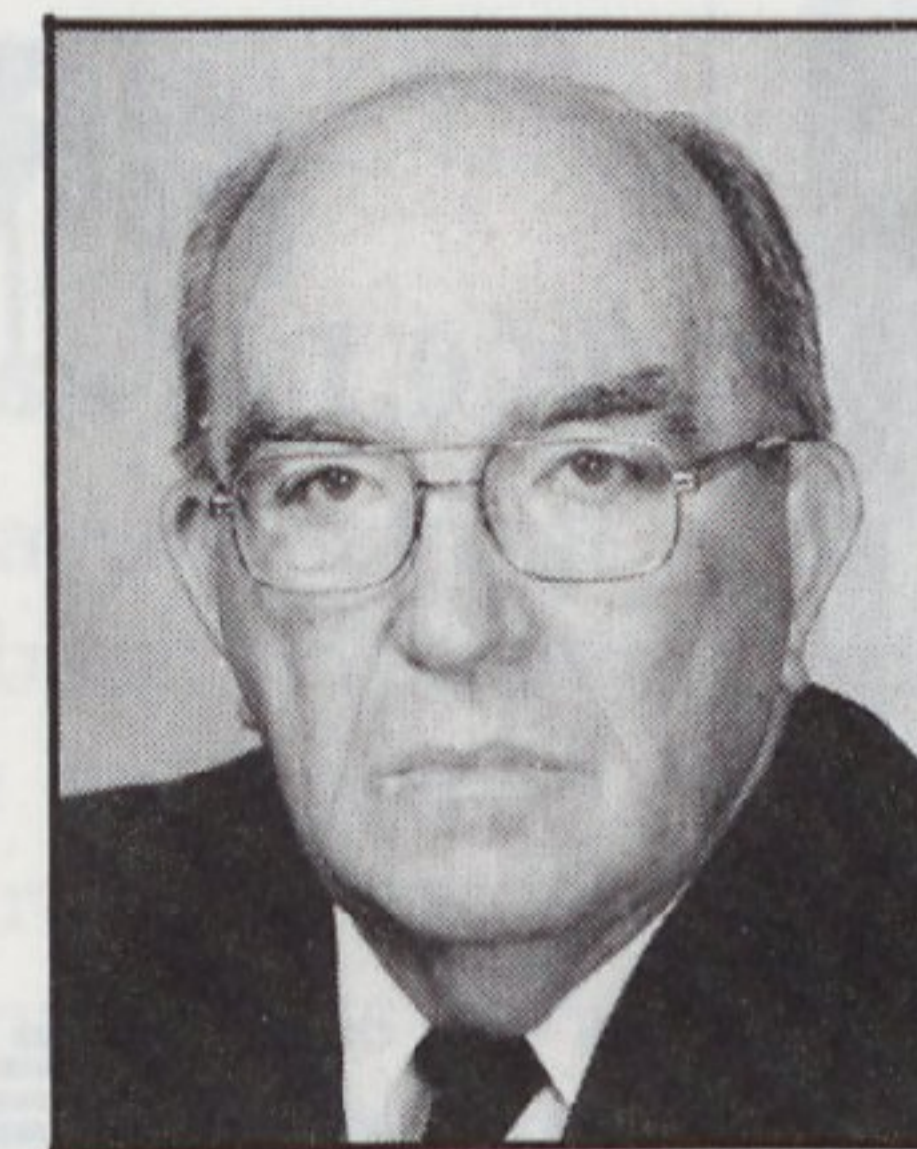

**Fred Sponhaltz**  
Equipment Manager

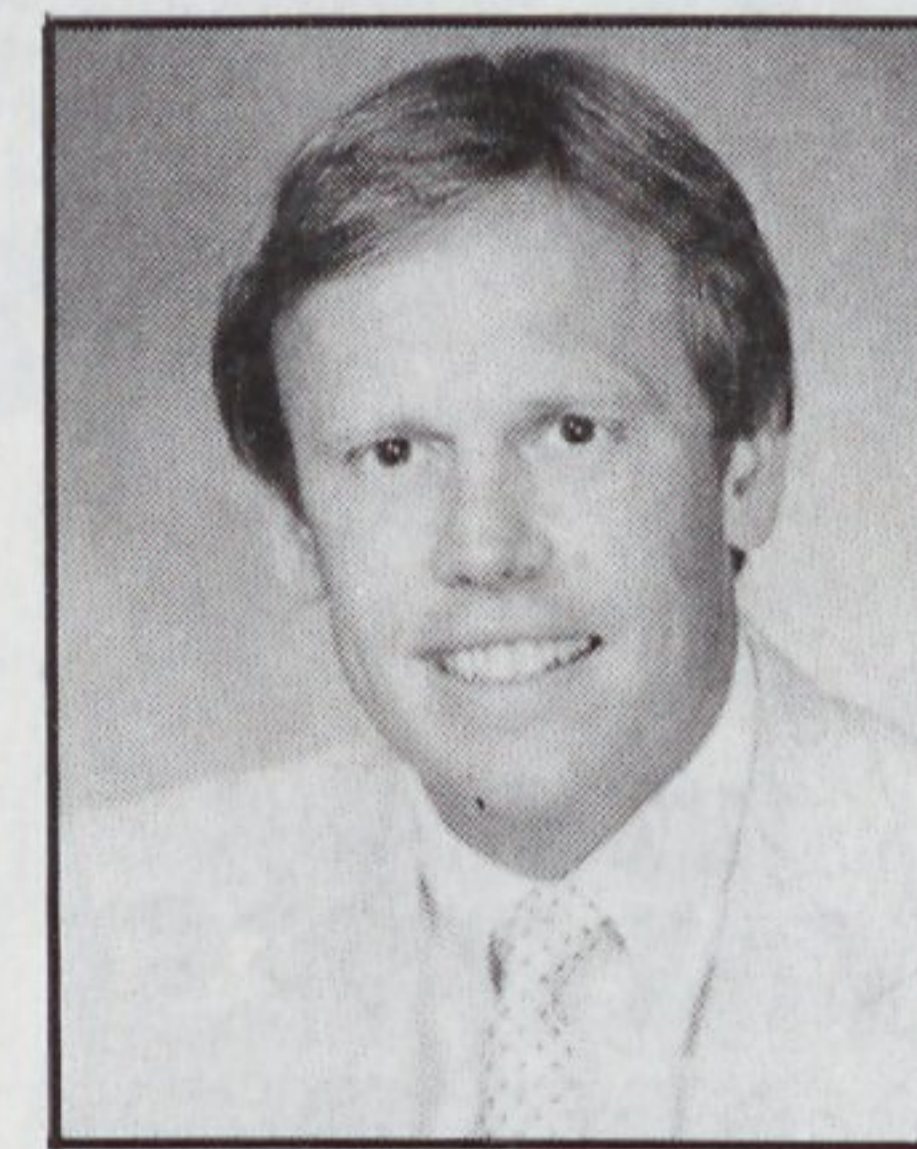

**Mike Steele**  
Basketball Coach



**Brenda Swain**  
Athletic Director's  
Secretary

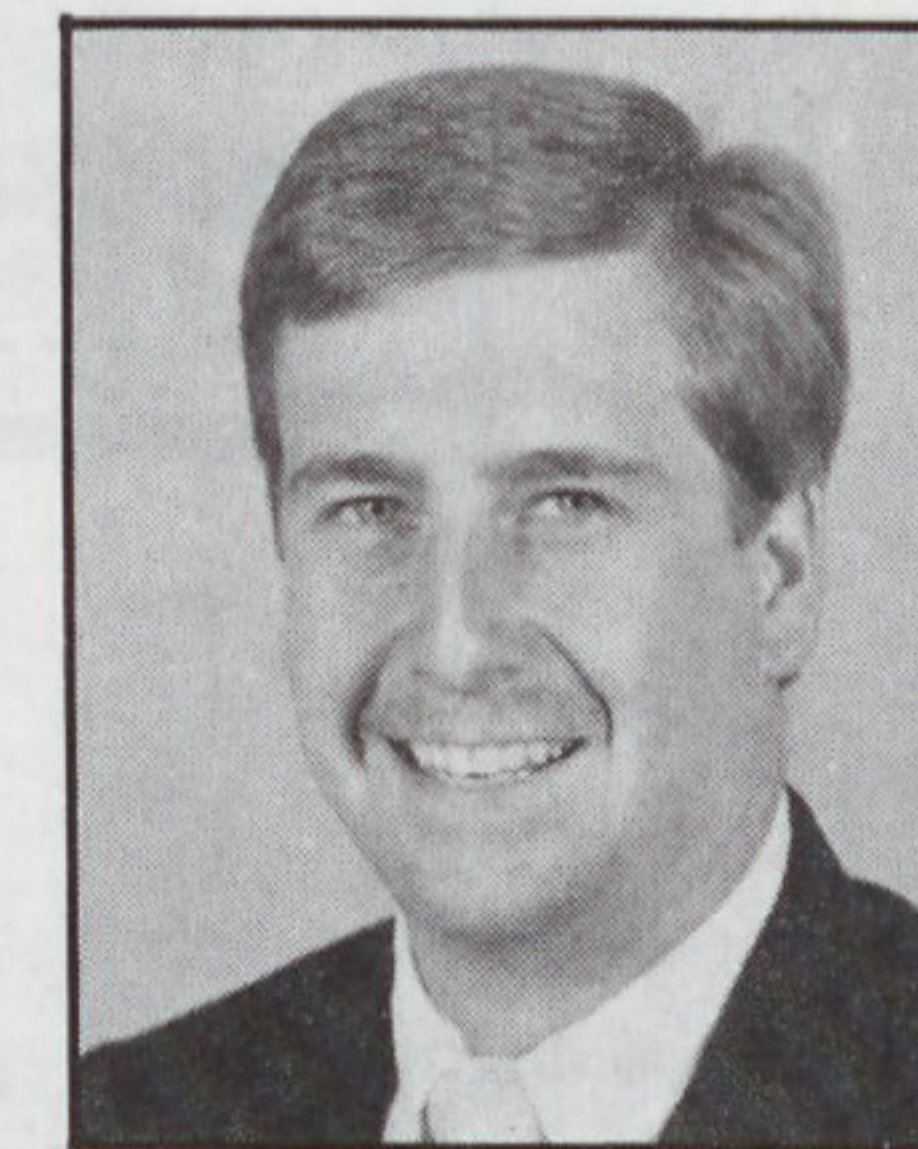

**Lee Workman**  
Director of Marketing

# BUILDING MATERIALS

FOR PITT COUNTY'S HOMES & BUSINESSES

SEE US FOR ALL YOUR BUILDING NEEDS

Lumber  
Hand & Power Tools  
Painting, Roofing,  
Building Materials

**ACE**  
Hardware



**Lumber Co., Inc.**

Greenville's  
**HOME CENTER**

TELEPHONE:  
752-2106

701 W. Fourteenth St.  
GREENVILLE, N.C.

Open — Mon.-Fri. 7:30-5:00 — Sat. 8:00-12:00

**SERVING THE GREENVILLE AREA SINCE 1919**

The East Carolina University Athletic Department  
wishes to thank the following sponsors  
of the Pirate Sports Network!

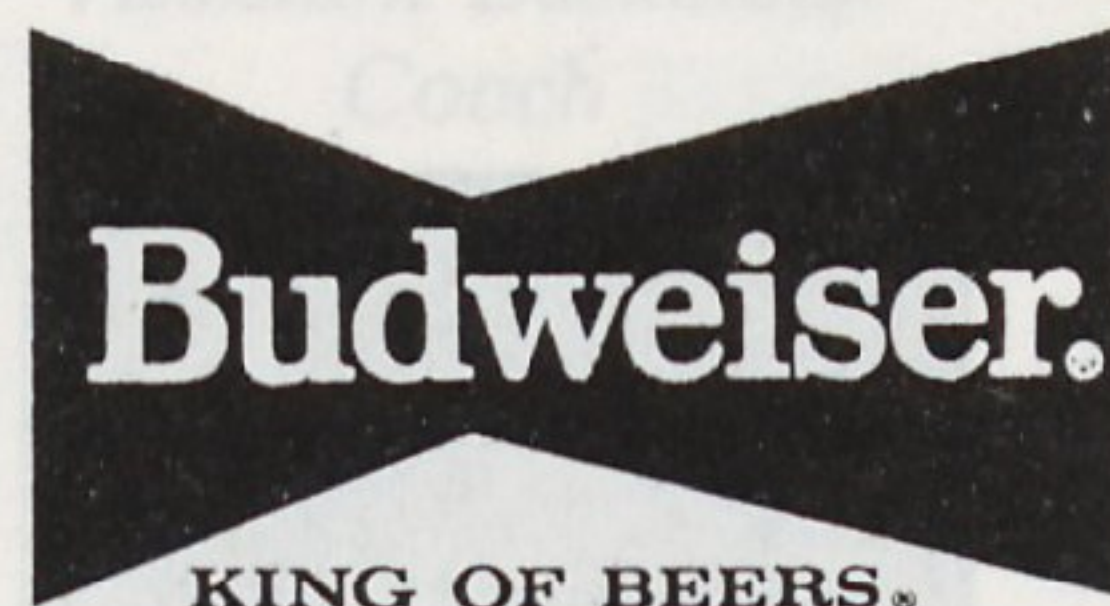

**The News and Observer**



# Noting The Pirates

## Series History

Southwestern Louisiana leads the series with ECU, 5-3. In games played in Greenville, USL leads 3-1. In games played in Lafayette, the series is tied, 2-2. The series began on Oct. 29, 1977 in Greenville with USL taking a 9-7 win. The last meeting was Oct. 4, 1986 in Greenville, with USL winning 21-10. Five of the eight games have been decided by less than a touchdown. USL has won the last three contests with ECU's last win coming Oct. 8, 1983 in Greenville (21-18). Art Baker was an assistant at ECU that season.

## Coaching Ties

USL outside linebacker coach Steve Hale was a four-year letterman as free safety for East Carolina during the 1974-77 seasons.

Both ECU coach Art Baker and USL coach Nelson Stokley served at one time as assistants at Clemson. Baker served as a freshman coach and offensive backfield coach at Clemson from 1965-69. Stokley was the offensive coordinator at Clemson from 1980-85.

USL assistant Rex Kipps was also an assistant at ECU.

## Baker Against USL

ECU head coach Art Baker is 1-3 against the Ragin' Cajuns. As head coach at Furman in 1976, his squad went to Lafayette and lost, 27-16. In 1983, as an assistant at ECU, the Pirates won 21-18. And, in 1985 and 1986, as head coach at ECU, the Cajuns won 16-14 and 21-10.

## McKinney Oh, So Close To 1,000

With 11 yards rushing against Southern Mississippi, senior tailback Reggie McKinney needs just **one yard** against USL to have 1,000 career rushing yards. In his ECU career, McKinney has 999 yards on 179 carries, a 5.58 yard per carry average. He is also a threat on special teams, averaging 25.9 yards per kickoff return. For the first time this season, he did not return a kick over 40 yards.

## Perfect Strangers – Week 2

Again this week, there are no players on the ECU squad from the state of the week's opponent — Louisiana. And, there are no USL players on the squad from the state of North Carolina.

## Last Meeting

On October 4, 1986 in Greenville, N.C., Southwestern Louisiana defeated East Carolina, 21-10. After both teams did not score in the first quarter, USL's Pat Broussard kicked field goals of 39 and 21 yards to give the Cajuns a 6-0 lead. ECU's Anthony Simpson then scored on a 16-yard run later in the second quarter to give the Pirates a 7-6 halftime lead. USL came out in the second half and played tough defense in allowing the Pirates just a late field goal in beating ECU, 21-10. Quarterback Richard Pannell hit Willie Culpepper with a 47-yard TD pass and fullback Felton Parquet scored from one-yard out for the remaining USL score.

## The Formations

Both USL and East Carolina use the "Run-and-Shoot" offense while ECU employs the "60" defense and USL has the "Eight-man Front" defensive alignment.

## Experienced Cajuns

USL is the most experienced defensive squad on the East Carolina schedule with 28 returning lettermen. Florida State and Southern Miss each had 22 to return on defense.

## ECU vs. Louisiana

East Carolina is 5-9 against teams from the state of Louisiana. The Pirates are 0-1 against LSU, 1-2 against Louisiana Tech, 1-1 against Northeast Louisiana and 3-5 against Southwestern Louisiana.

## Happy Birthday

ECU junior offensive lineman Walt Hammett turns 21 years of age on Oct. 2, the day after the Pirates face USL.

## Libretto Gets Up For USM

ECU reserve quarterback Charlie Libretto would probably like to play Southern Mississippi each week. The Middleburg, Fla., native has completed 20 of 37 passes for 386 yards and five touchdowns in the three games he has played against USM. In 192 other pass attempts, he has thrown two touchdown passes.

## Several Records Broken vs. USM

Several records were broken last Saturday against Southern Miss. Charlie Libretto threw an 84-yard TD pass to Reggie McKinney that was the longest in ECU history. The record of 83 yards, Carl Summerell to Tim Dameron, stood for 16 years. Also, both USM and ECU combined for 1,130 yards of total offense — a Ficklen Stadium record. That eclipsed the record of 1,100 set by Virginia and ECU on Nov. 8, 1975. The four touchdown passes by the Pirates tied a school mark set in 1962 against Newberry and 1953 against Appalachian State.

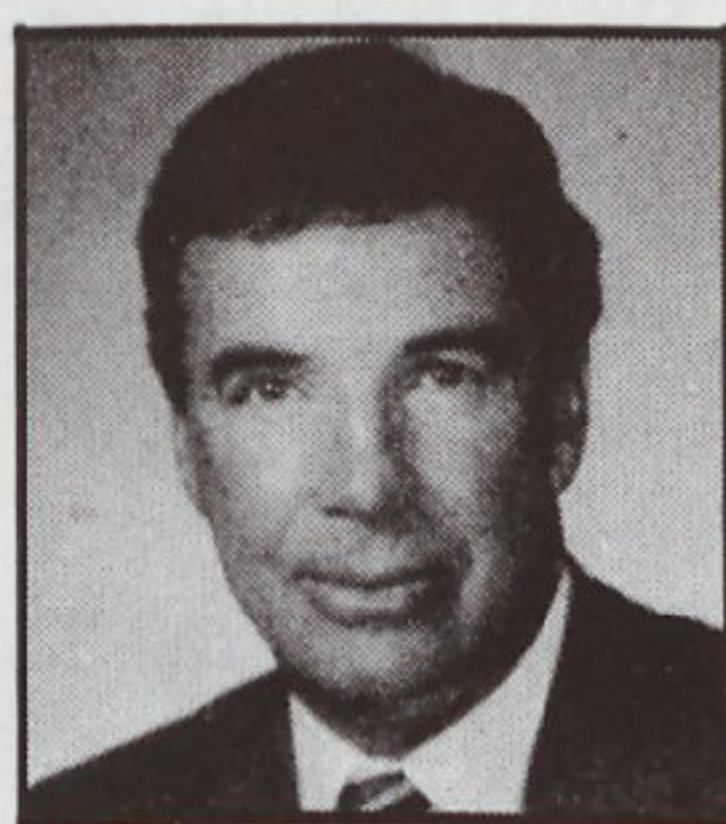

Baker



Stokley

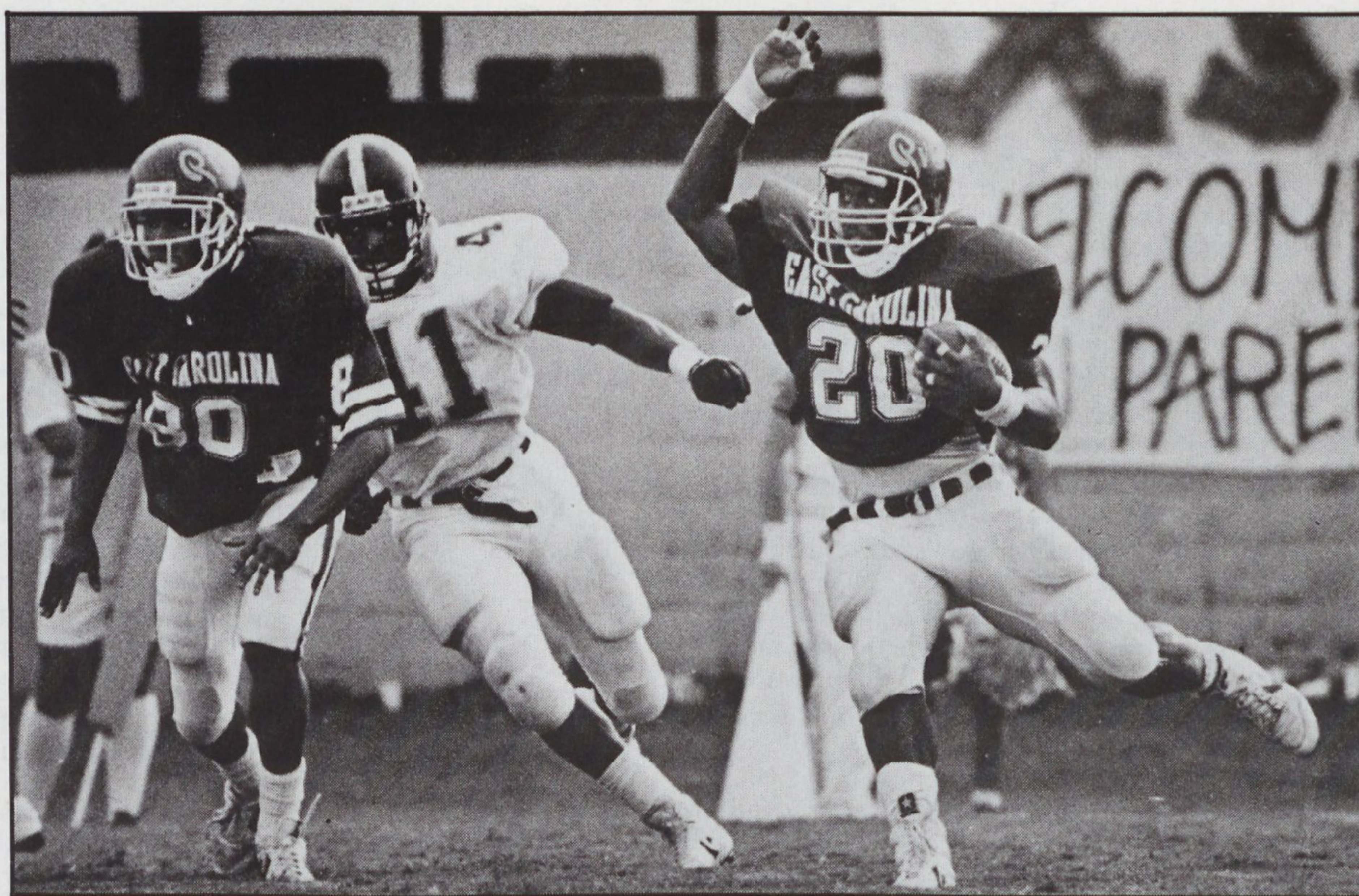

McKinney (20) needs just one yard for 1,000 career yards. Photo by Elbert Kennard.

# CT&T Scholarship

A full \$3,500 athletic scholarship is awarded at each home East Carolina football game by Carolina Telephone and Telegraph for outstanding achievements in academics and contribution by an ECU team member to the Pirate football program.

The award has been given since 1984, but this season marks the second time that CT&T and its president, Wayne Peterson, have contributed the full scholarship amount for each home

game, and it is a donation that ECU officials greatly appreciate.

"As the Pirate Club strives to expand its funding base in order to fully fund athletic scholarships and meet future goals for growth, a gesture like this one by Wayne Peterson and CT&T stands out as an illustration of corporate commitment to excellence with regard to our program," said Charlie Carr, ECU's associate director of athletics and executive director of the Pirate Club.

#### Previous winners include:

- 1984: Jeff Bolch, Tyrone Johnson, Rich Autry, Norman Quick
- 1985: Daniel Cole, William Carver, Jeff Heath, Robert Alexander, Robert Washington
- 1986: William Carver, Mike Donohue, Joe Molineaux, Willie Lewis, Compton McCurry
- 1987: Tod Creech, Walter Wilson, Mike Applewhite, John O'Driscoll, Ellis Dillahunt
- 1988: Tod Creech, Compton McCurry

# R.W. Moore Scholarship

The "King of the Gridiron" scholarship is presented each home football game to the outstanding East Carolina University football player for that particular game as voted on by the media in attendance.

Mr. R.W. Moore of Raleigh, president of R.W. Moore Equipment Company, initiated the scholarship in 1977. This season marks the eleventh consecutive year for the presentations.

The scholarship carries a \$1,000 value

and is presented in the name of the winning player to the ECU Educational Foundation (Pirate Club). The money is then contributed to the general athletic scholarship fund.

East Carolina University extends its appreciation to Mr. Moore for this outstanding service to the University and the athletic department.

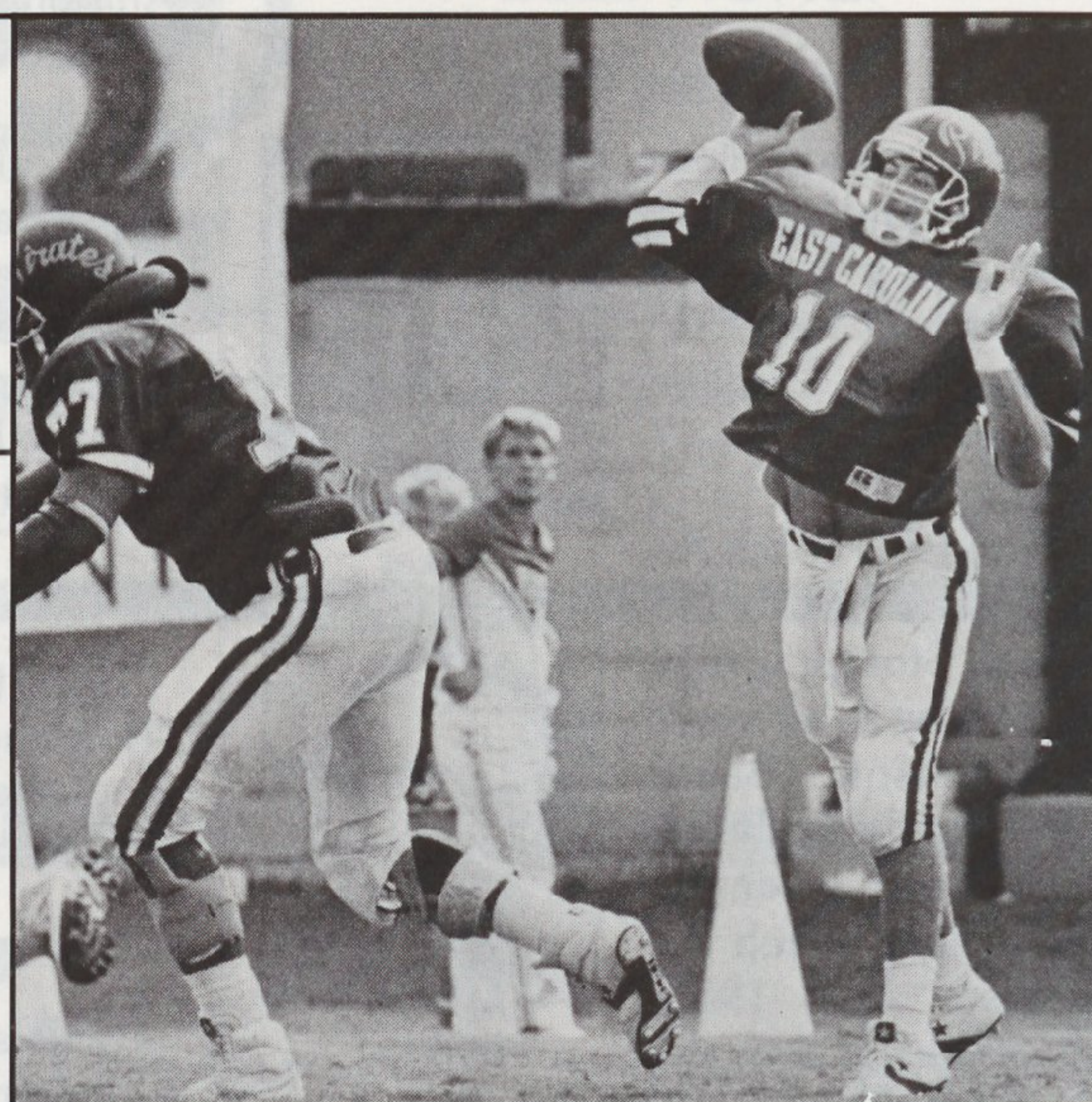

**Charlie Libretto came off the bench to throw three TD passes last week.**

#### Previous winners include:

- 1977: vs. VMI — Theodore Sutton  
vs. Southern Illinois — Gerald Hall  
vs. Richmond — Wayne Bolt, Jimmy Southerland, Terry Gallaher  
vs. Southwestern Louisiana — Leander Green
- 1978: vs. Western Carolina — D.T. Joyner  
vs. Texas-Arlington — Oliver Felton  
vs. Appalachian State — Leander Green  
vs. William & Mary — Eddie Hicks  
Independence Bowl for offense — Theodore Sutton  
Independence Bowl for defense — Zack Valentine
- 1979: vs. Western Carolina — Mike Brewington  
vs. VMI — A.C. Collins  
vs. North Texas State — Leander Green  
vs. The Citadel — The offensive line
- 1980: vs. Southwestern Louisiana — Carlton Nelson  
vs. Southern Mississippi — Mike Hawkins  
vs. Western Carolina — A.C. Collins  
vs. William & Mary — Theodore Sutton  
vs. Eastern Kentucky — Jeffrey Warren
- 1981: vs. Western Carolina — Carlton Nelson  
vs. Toledo — Harold Blue  
vs. Miami (FL) — Mike Grant  
vs. East Tennessee State — Chuck Bushbeck  
vs. William & Mary — Jody Schultz
- 1982: vs. East Tennessee State — Carlton Nelson  
vs. Central Michigan — Kevin Ingram  
vs. Richmond — Greg Stewart & Tony Baker  
vs. Illinois State — Greg Stewart
- 1983: vs. William & Mary — Earnest Byner  
vs. Murray State — Kevin Ingram  
vs. SW Louisiana — Kevin Ingram  
vs. East Tennessee State — Earnest Byner
- 1984: vs. Temple — Chris Santa Cruz  
vs. Georgia Southern — Darrell Speed  
vs. East Tennessee State — Bubba Bunn  
vs. Southern Mississippi — Tyrone Johnson
- 1985: vs. Southwest Texas State — Kevin Walker & Tony Baker  
vs. Temple — Kevin Walker  
vs. Miami — Jeff Heath  
vs. South Carolina — Robert Washington  
vs. Tulsa — Berke Holtzclaw
- 1986: vs. West Virginia — Reggie McKinney  
vs. Southwestern Louisiana — Ellis Dillahunt  
vs. Georgia Southern — Jarrod Moody  
vs. Southern Miss — Flint McCallum  
vs. Cincinnati — Willie Lewis
- 1987: vs. Florida State — Ellis Dillahunt  
vs. Georgia Southern — Anthony Simpson  
vs. Cincinnati — Reggie McKinney  
vs. Miami — Ron Jones  
vs. Temple — Walter Wilson
- 1988: vs. Tennessee Tech — Travis Hunter  
vs. Southern Miss — Charlie Libretto

# TRADE OIL COMPANY

AND

## THE EAST CAROLINA UNIVERSITY PIRATES

# GROWING TOGETHER!



### CURRENTLY 12 CONVENIENT LOCATIONS

Trade Mart #1  
1601 E. Greenville Blvd.  
Greenville, NC

Trade Mart #4  
2103 S. Third Street  
Smithfield, NC

Trade Mart #7  
600 W. 15th Street  
Washington, NC

Trade Mart #10  
912 W. 5th Street  
Greenville, NC

Trade Mart #2  
210 W. 10th Street  
Greenville, NC

Trade Mart #5  
19 Cotton Grove Rd.  
Lexington, NC

Trade Mart #8  
203 Raleigh Rd.  
Lexington, NC

Trade Mart #11  
1602 E. Nash Street  
Wilson, NC

Trade Mart #3  
1308 Pamalee Dr. (401 ByPass)  
Fayetteville, NC

Trade Mart #6  
500 N. Greene Street  
Greenville, NC

Trade Mart #9  
1615 Richlands Rd.  
Kinston, NC

Trade Mart #12  
64 ByPass  
Williamston, NC

WE ACCEPT



WHOLESALE AND RETAILERS OF PETROLEUM PRODUCTS

*Catch the Action*

**SATURDAY**

**SPORTS**

**SPECTACULAR**



*with  
Brian Bailey*

Join him for the complete highlights of the ECU Pirates and Atlantic Coast Conference football Saturday from 11:30 p.m. to 12:00 Midnight on

**WNCT-TV NewsCenter 9**

# Pirate Basketball '88-'89

## Optimism Surrounds ECU Camp; Steele Begins 2nd Season

There's a great deal of optimism surrounding the East Carolina basketball program for 1988-89 after the Pirates survived a season with the odds stacked against them during coach Mike Steele's first campaign.

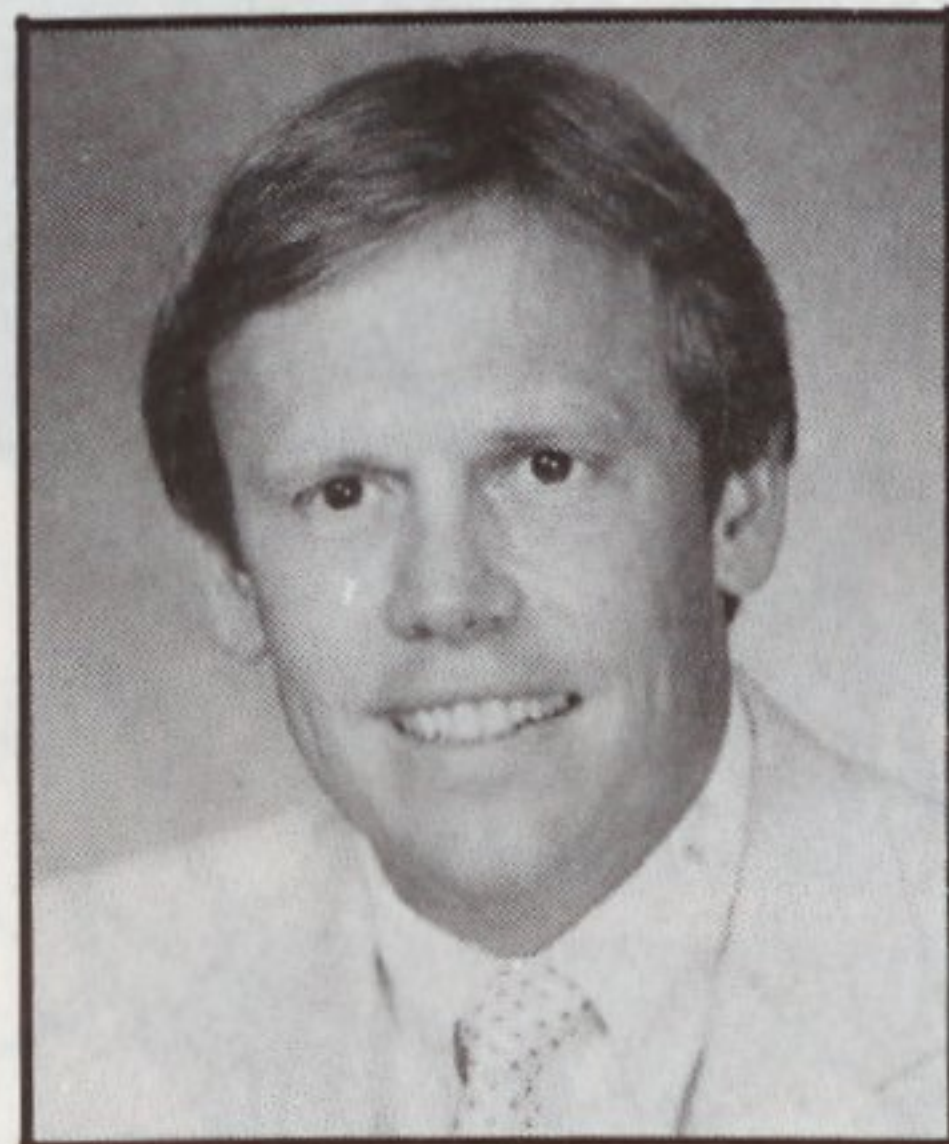

STEELE

Steele inherited a squad that had only one returning player with any collegiate experience and he was suspended from the team for disciplinary reasons.

That left ECU with a roster of nine players before the season, including only two members who had ever played on the collegiate level and had averaged a combined total of three points. Also, no one on the roster was taller than 6-5.

"My entire coaching staff was taller than anyone on the team," Steele said. "Unfortunately, we also could beat them in some of our shooting drills. I've never heard of a situation on the Division I level like we had last season."

But despite the preseason prognosticators who predicted ECU would be lucky to win a game, the Pirates were sporting a 6-8 record and a 2-1 mark in the Colonial Athletic Association in early January.

"We were playing American in a home league game and had a free throw to win it with no time left on the clock," Steele said. "But we missed the free throw and lost in overtime and never got a break the rest of the season."

"We just didn't have anyone who could take control of a game in the final minutes because no one had ever been in any of the situations before," Steele said. "This season, a lot of that could change as we are older and wiser."

And they have Blue Edwards back.

Edwards was the Pirates' second leading scorer two years ago as a junior college transfer and was generally expected to be an all-conference selection for his senior season. But he was suspended from the team last year and returns after a year of watching from the sidelines.

The return of Edwards alone gives Steele the player he needs when the game is on the line, but ECU also added five newcomers during this past recruiting season to fill more needs. The Pirates also return a group that gained a great deal of

character last winter.

"Players like Gus Hill, Reed Lose, Stanley Love and Kenny Murphy — actually all the guys on last year's roster — were forced to play before they were ready and most of them were playing out of position," Steele said. "They gave us tremendous effort and laid the groundwork for the kind of program we want to have here."

Hill emerged last season to earn first-team all-conference honors and rookie of the year honors in the Colonial after missing two full seasons following knee surgery. The 6-3 Fairfax, VA native averaged 19.3 points and 5.5 rebounds to lead the Pirates before breaking his foot near the end of the season.

Lose had played sparingly as a freshman

**"This season a lot (of that) could change as we are older and wiser."**

—Head Coach Mike Steele

and suddenly was thrust into the role of scoring threat as a sophomore. He responded admirably, scoring 15 points per game and averaged just over 38 minutes playing time each outing.

Love started all 28 games last season as a 6-5 freshman center despite playing mostly forward and guard in high school. Murphy was ECU's third-leading scorer at 8.5 ppg as a walk-on. He was a member of an intramural championship team the year before.

The Pirates also return their top two point guards this season in senior Jeff Kelly and sophomore Jimmy Hinton.

The freshmen include shooting guards

Jay Scherer, the 6A player of the year in the state of Alabama, and Jeff Perlich, the second leading scorer in the state of Indiana last season. Forward Casey Mote joins the Pirate frontline as a fine 6-7 shooter and 6-9, 230-pound Brooks Bryant could work into the lineup right away as center for the Pirates.

The JUCO transfer is Kevin Staples, a 6-5 swing forward from Southern J.C. in Birmingham, AL.

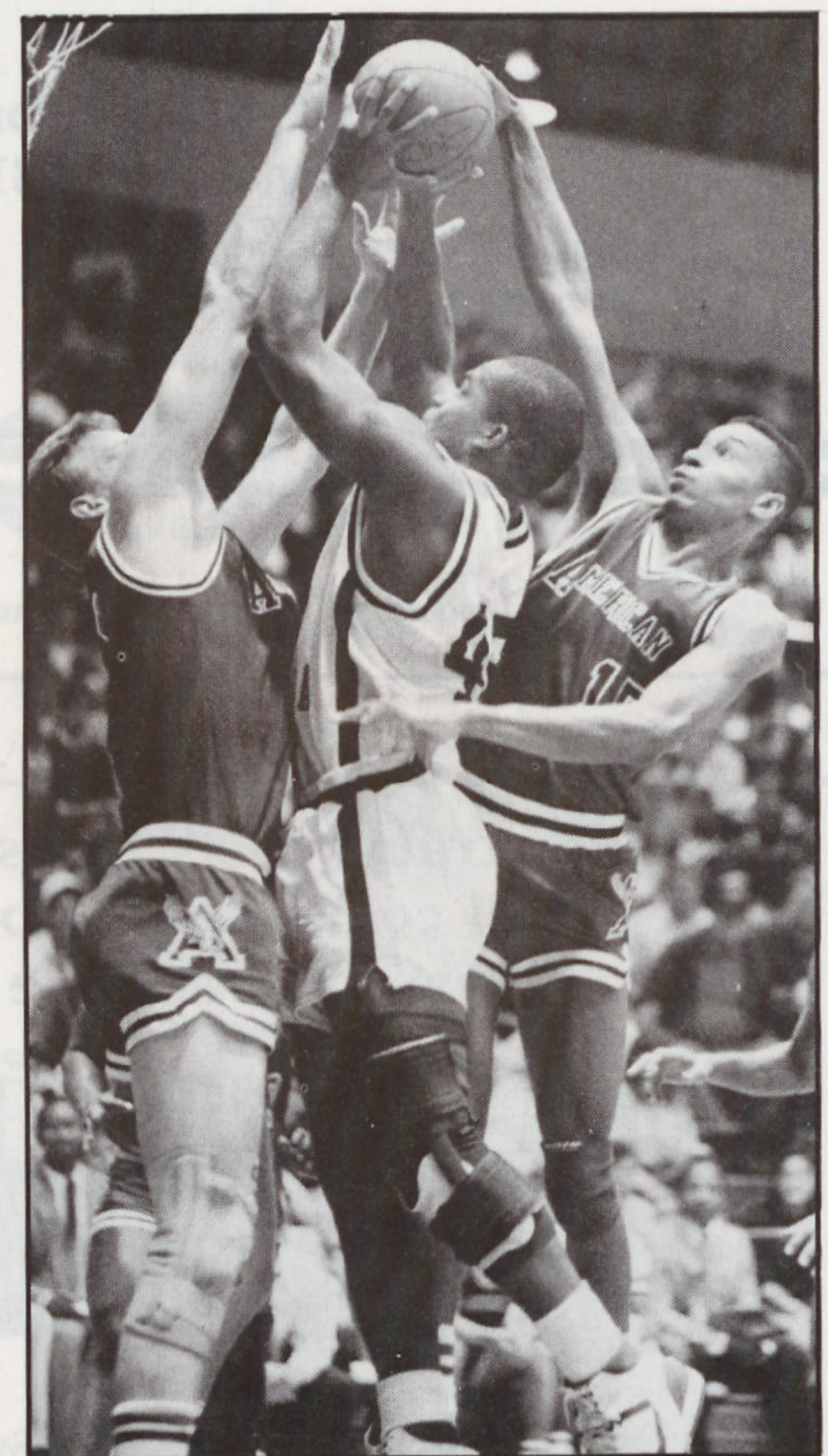

Gus Hill was an all-rookie choice last year.

### 1988-89 SCHEDULE

|         |                              |      |          |                                 |      |
|---------|------------------------------|------|----------|---------------------------------|------|
| TBA     | Exhibition Game              |      |          |                                 |      |
| Nov. 26 | North Carolina Wesleyan      | 7:30 | Jan. 16  | George Mason University         | 7:30 |
| 28      | UNC-Greensboro               | 7:30 | 21       | American University             | 7:30 |
| 30      | Duke University              | 7:30 | 23       | U.S. Naval Academy              | 7:30 |
| Dec. 3  | Campbell University          | 7:30 | 28       | UNC-Wilmington                  | 7:30 |
| 7       | University of South Carolina | TBA  | Feb. 1   | College of William & Mary       | 7:30 |
| 10      | Radford University           | 7:30 | 4        | University of Richmond          | 7:30 |
| 15      | Winthrop College             | 7:30 | 8        | Liberty University              | 7:30 |
| 20      | Mississippi State University | 7:30 | 11       | James Madison University        | 7:30 |
| 27      | Univ. of Maryland-Baltimore  | 7:30 | 13       | George Mason University         | 7:30 |
| 30      | Texas Christian University   | 7:30 | 16       | Cambell Univ. (at Fayetteville) | 7:30 |
| Jan. 4  | Georgia Tech University      | TBA  | 18       | American University             | 7:30 |
| 7       | College of William & Mary    | 7:30 | 20       | U.S. Naval Academy              | 7:30 |
| 11      | University of Richmond       | 7:30 | 25       | UNC-Wilmington                  | 7:30 |
| 14      | James Madison University     | 7:30 | Mar. 4-6 | CAA Tournament                  | TBA  |

Bold denotes home games.

# AIM HIGH

## GET YOUR FUTURE OFF THE GROUND

Imagine the thrill of flying a jet aircraft! Air Force ROTC offers you leadership training and an excellent start to a career as an Air Force pilot. If you have what it takes, check out Air Force ROTC today.

Contact:

**Capt. Randy Houston**  
Wright Annex, Room 312  
757-6597



Leadership Excellence Starts Here

For play-by-play sports coverage...

For exciting action photos...

For the view that goes beyond the final touchdown...



Read tomorrow's edition of...

### THE DAILY REFLECTOR

209 Cotanche Street, Greenville  
752-6166

Nobody trains, tests and supports personal computer temporaries on all this software like Kelly®

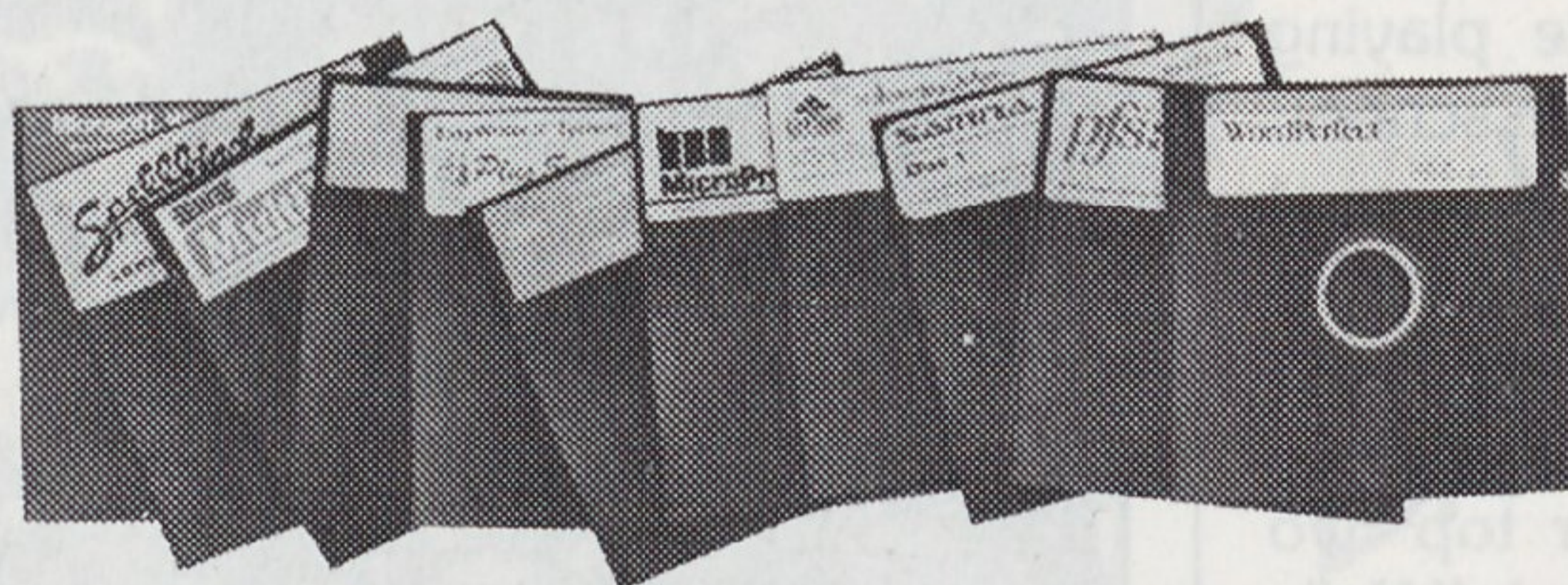

Introducing the Kelly PC-Pro™ System. A personal computer training, testing and on-the-job support program for eleven leading word processing software packages.

**And no other temporary help service has anything like it.**

Only Kelly trains on all eleven.

Only Kelly tests on all eleven.

Only Kelly supports all eleven with reference guides and an 800 hotline number.

It's how Kelly ensures that our PC temporary employees have the word processing skills and on-the-job support it takes to get the job done.

JEFFREY J. BUJAK  
Branch Manager

204 E. Arlington, Suite E  
GREENVILLE, NC  
(919) 355-7850

**KELLY** The Kelly Girl®  
SERVICES People

©1987 Kelly Services, Inc.

All brands mentioned are trademarks or registered trademarks of these respective companies. Microsoft Corporation. MultiMate International Corporation. Samna Corporation. Software Publishing Corporation. MicroPro. International Business Machines Corporation. Lexisoft, Inc. Lifetree Software, Inc. Sorcim/UIS. SSI Software.



### A Cleaner World

DRY CLEANING & SHIRT  
LAUNDRY AT ITS FINEST

*Present this ad with incoming order and have one sweater cleaned **FREE** with each sweater you bring in. (Limit 2 Free.)*

## Go ECU!

Main Store  
622 E. Greenville Blvd.  
355-5710

Pick-Up Station  
West End Circle  
355-5810

# Lady Pirate Basketball '88-'89

## Pierson Welcomes Six Newcomers, Expects Improvement

Six talented newcomers join four returning starters, giving East Carolina head coach Pat Pierson depth, balance and a reason to be optimistic as the Lady Pirates enter the 1988-89 season.



**Pat Pierson**  
Head Coach

Perimeter shooting — or the lack of it — ultimately sent ECU to a disappointing 8-20 record a year ago. With the addition of five promising freshmen and one transfer, Pierson hopes her second ECU team has all its weaknesses in check.



**Rosie Thompson**  
Assistant Coach

"During the off-season we looked to improve on our outside shooting, rebounding and quickness," said Pierson, who enters her second year at ECU and 11th overall. "We were pleased with the group we signed. All could make an impact this year.

"We also return six players who will only improve after a year of learning my system under their belts."

Among the returning starters is 6-2 senior center **Gretta O'Neal Savage**, who is the leading returning scorer (10.7 per game) and rebounder (5.6 rpg.) on the team. Savage could be a candidate for the all-Colonial Athletic Association team.

Also back are senior wings **Chris O'Connor** (7.3 ppg.) and **Pam Williams** (5.6 ppg.), who last year teamed to form ECU's only three-point shot threats. At the point, 5-3 junior speedster **Irish Hamilton** (4.2 ppg., 3.6 assists) will battle newcomers to keep her starting assignment.

The frontcourt appears solid. Joining Savage up front will be either 6-2 senior **Rose Miller**, 6-1 sophomore **Sarah Gray**, who was red-shirted last season, or 6-1 **Kim DuPree**, who transferred in mid-season last year from North



**Senior center Gretta O'Neal Savage will help solidify ECU's frontcourt.**

Carolina Central and will become eligible in December.

Six-foot-two **Sandra Grace** gives the Lady Pirates five players over the 6-foot mark.

The tallest of the newcomers is 5-foot-11 **Kathy Allison**, a Fayetteville Westover High product who could help solve some of ECU's rebounding woes this year.

"No starting job is guaranteed," Pierson said. "That will make pre-season practice a little more intense this year."

The most talented of the newcomers may be 5-9 **Tonya Hargrove**, who can play the big guard or either forward position. Hargrove was the Raleigh-area 4A player of the year last season.

Beefing up the perimeter shooting will be **Mechelle Jones** and **Laura Crowder**, a pair of 5-5 bookend guards from the same backcourt at Colonial Heights (Va.) High School. Both are heralded shooters and capable of running the fast break.

**Toina Coley**, a 5-7 wing player from nearby Goldsboro High School, can play any number of positions.

Gone from last year's team is forward

Alma Bethea, who averaged 13.4 points and 8.7 rebounds per contest a year ago. While Bethea's absence will create a scoring void, the frontcourt appears to be the strength of this year's team.

DuPree led North Carolina Central in scoring and rebounding before transferring, and Gray was a member of the CAA all-rookie team two years ago. Savage, a southpaw, has a soft touch in the lane and shot nearly 49 percent from the field last season.

Hamilton and Williams overcame knee surgery to play last season, and O'Connor played well in the latter part of 1988 scoring in double figures seven out of ECU's last eight games.

"We are confident going into this season," Pierson said. "We have a nice blend of veterans and newcomers, and we have the personnel to do the things we like to do such as run the fast break and play aggressive pressure defense."

### 1988-89 SCHEDULE

|         |                                      |           |
|---------|--------------------------------------|-----------|
| Nov. 25 | Appalachian                          |           |
| -26     | State Tournament                     | 6:00/8:00 |
| 30      | Duke University                      | 5:00      |
| Dec. 2  | <b>Lady Pirate Classic</b>           |           |
|         | <b>Virginia Commonwealth</b>         |           |
|         | vs. Niagara                          | 6:00      |
|         | ECU vs. UNC-Charlotte                | 8:00      |
| 3       | <b>Consolation</b>                   | 1:00      |
|         | <b>Championship</b>                  | 3:00      |
| 15      | Vanderbilt University                | 7:00      |
| 17      | Tennessee State University           | 7:00      |
| Jan. 5  | <b>Campbell University</b>           | 7:00      |
| *7      | <b>College of William &amp; Mary</b> | 7:00      |
| 9       | <b>University of Richmond</b>        | 7:00      |
| 12      | <b>NC A&amp;T State University</b>   | 7:00      |
| 14      | James Madison University             | 7:30      |
| 16      | George Mason University              | 7:30      |
| 21      | <b>American University</b>           | 7:00      |
| 28      | <b>UNC-Wilmington</b>                | 7:00      |
| 30      | UNC-Charlotte                        | 7:00      |
| Feb. 1  | College of William & Mary            | 7:30      |
| 4       | University of Richmond               | 7:00      |
| 8       | Delaware State College               | 7:00      |
| 9       | Howard University                    | 7:00      |
| 11      | <b>James Madison University</b>      | 7:00      |
| 13      | <b>George Mason University</b>       | 7:00      |
| 18      | American University                  | 7:00      |
| 25      | UNC-Wilmington                       | TBA       |
| 27      | <b>University of South Carolina</b>  | 7:00      |
| Mar. 4  | <b>Appalachian State University</b>  | 3:00      |
| 9-11    | <b>CAA Tournament</b>                | 3:00      |

\*Doubleheader      **Bold denotes Home Games**

# Photo Page

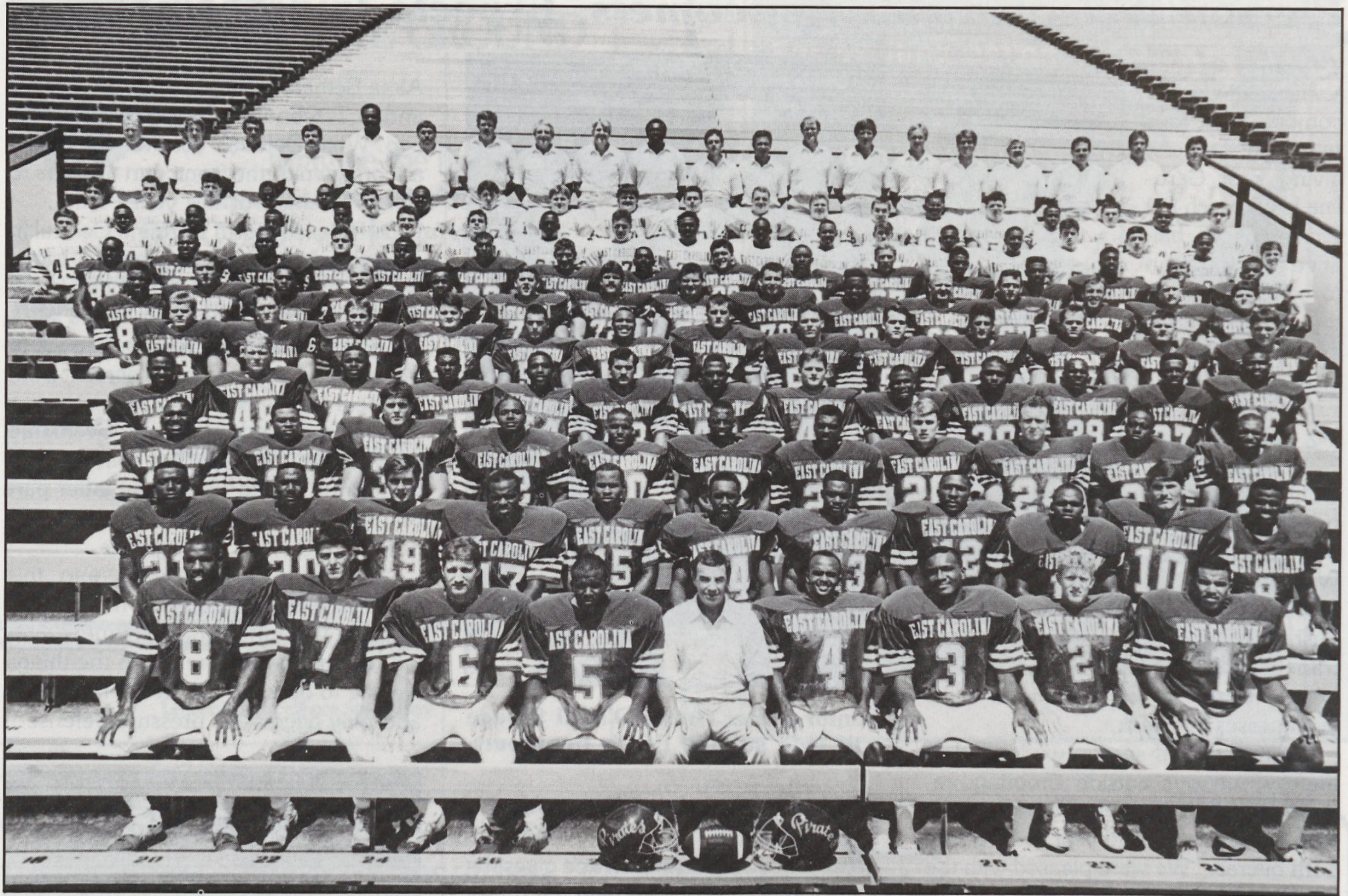

1988 East Carolina University Football Team



GRADUATE ASSISTANT COACHES: (L-R) Charlie Tate, Andy Friedlander, Bobby Bennett, David McLeod and David Sawyer.

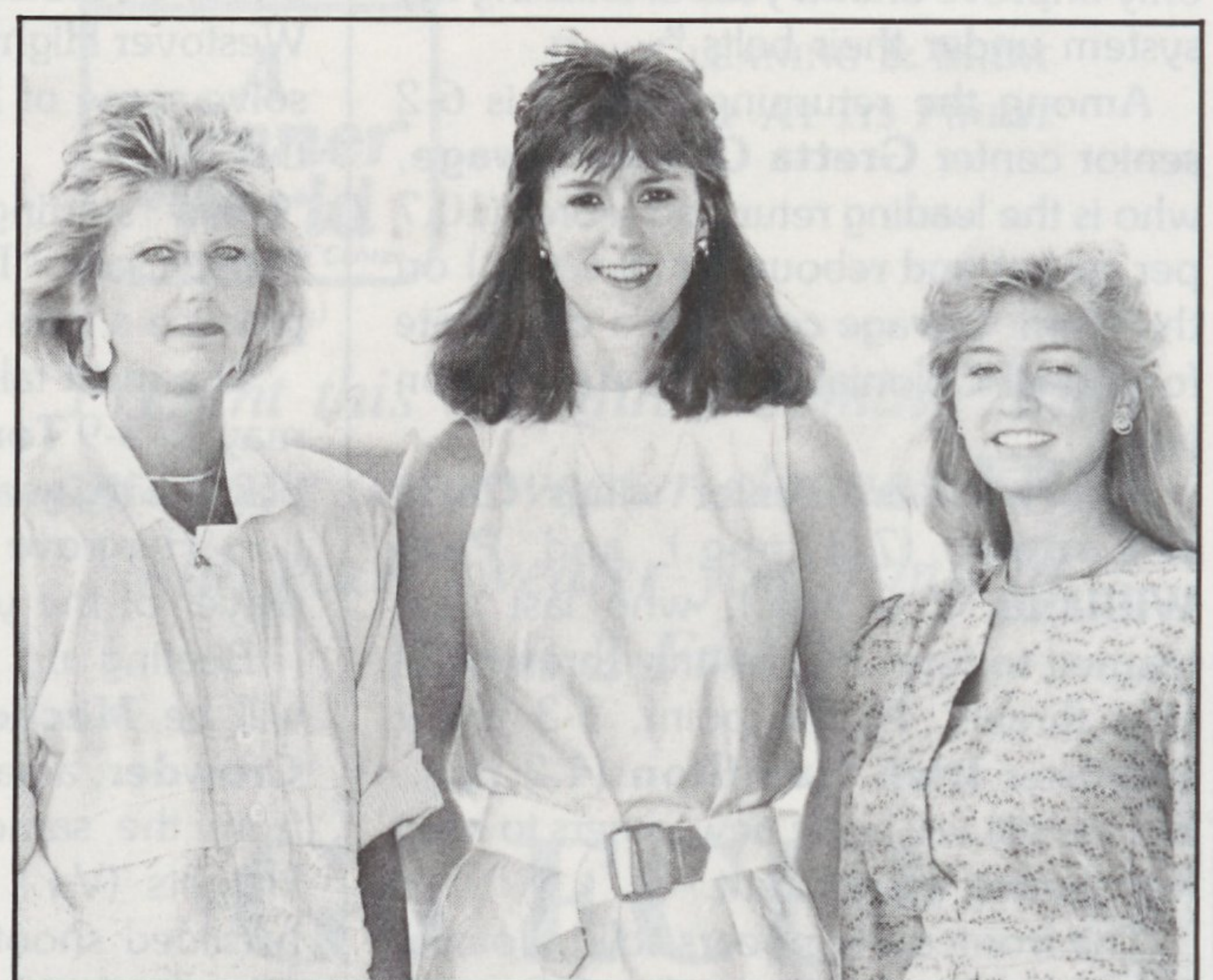

FOOTBALL SECRETARIES: Joyce Price, Suzanne Fuller, Beverly Nelson.

(919) 758-2138

# J. H. HUDSON CONSTRUCTION CO.

Hwy. 264 East  
P.O. Box 1983  
Greenville, N.C. 27835-1983

GENERAL **JH** CONTRACTORS

—Design  
—Construction

—Industrial  
—Commercial

—Institutional  
—Multi-Family



HELPING TO BUILD THE FUTURE OF PIRATE ATHLETICS!

WE PROUDLY SUPPORT  
EAST CAROLINA UNIVERSITY



# GO PIRATES!

Carolina  
Telephone's

Official  
YELLOW  
PAGES



 DirectoriesAmerica™  
A United Telecom Company

## YOUR SPORTS STATION

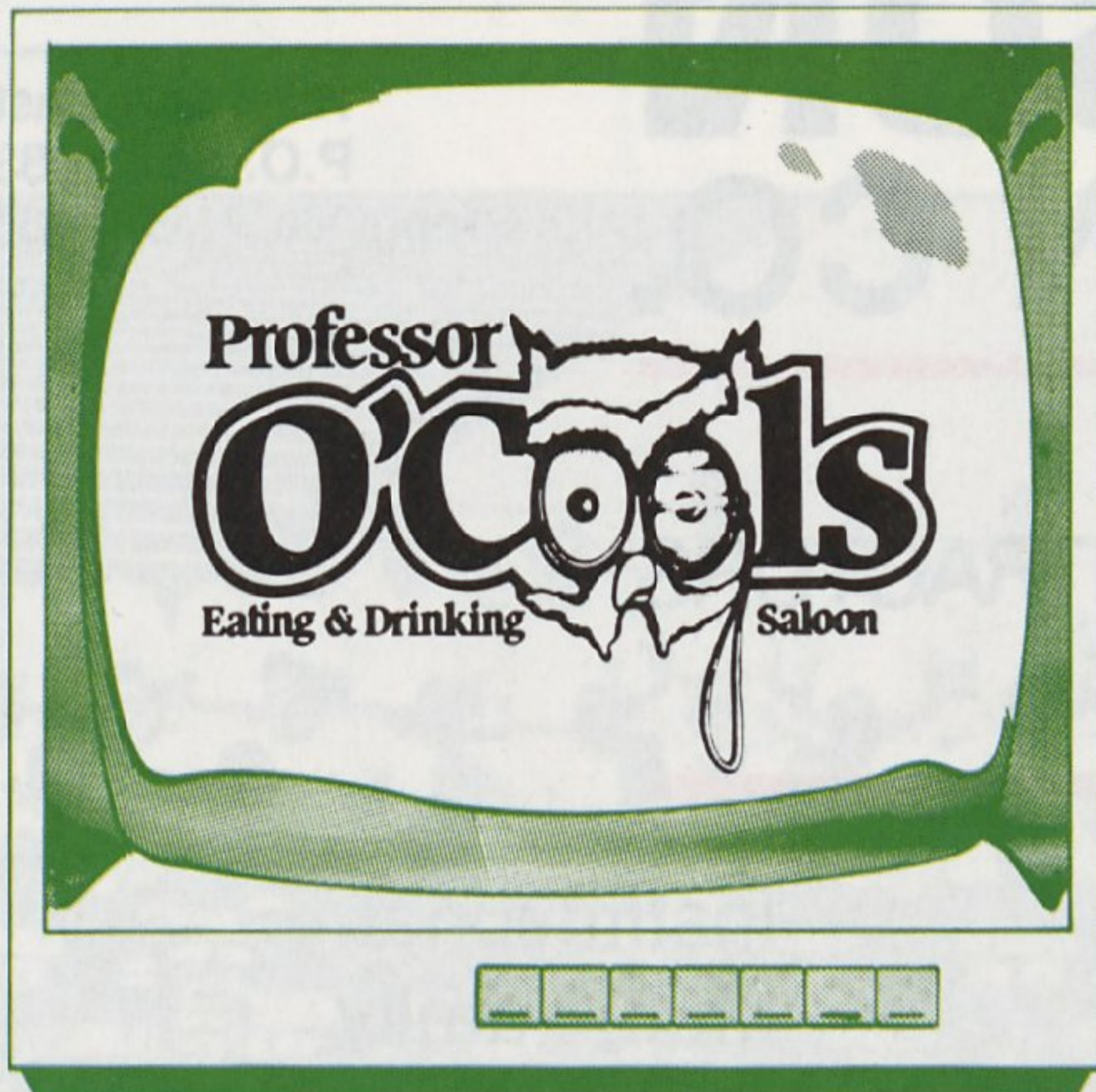

**MONDAY NITE FOOTBALL**  
AND ALL MAJOR SPORTING EVENTS

*Casual Dining at its Finest*

*Featuring our soon-to-be-famous Double-Shot Margaritas!*

LOCATED BEHIND QUINCY'S AND ACE CLEANERS  
IN THE FARM FRESH SHOPPING CENTER

11 am-1 am Monday-Saturday / 11 am-10 pm Sunday / 355-2946

## THE MANY FACES OF MANPOWER

The Word Processor providing vacation relief... The Designer for Special Projects... The Assembly Line Worker... and much more.

Manpower puts the right Temporary with the right skills and attitude into your workplace using our innovative interviewing and testing system.

Manpower looks to the future with the development of SKILLWARE®... exclusive "hands-on—user-friendly" training for office automation systems which provides qualified operators for your office. Call today!



**MANPOWER®**  
TEMPORARY SERVICES

Rocky Mount  
977-3722

Greenville  
757-3300

Cary  
467-6311

Raleigh  
828-0771  
876-4022

Fayetteville  
864-0400

Laurinburg  
276-5884

Durham  
493-4463

Chapel Hill  
929-0279



## YOUR FASHION CENTER

OPEN Monday thru Saturday 10-9, Sunday 1-6

### WOMEN'S APPAREL

CHARLES SHOP  
COLLEGE SHOP  
D.A. KELLY'S  
FOXMOOR  
LERNER SHOP  
MICHELLE'S BOUTIQUE  
THE PEACOCK  
SIDNEY'S  
SIXTEEN PLUS  
STUARTS  
WORTHS

### MEN'S APPAREL

COFFMAN MENS WEAR  
FINE'S MEN SHOP  
STEINBECK'S MENS SHOP

### SPECIALITY APPAREL

MOTHERHOOD MATERNITY

### FAMILY APPAREL

BRODY'S  
MAURICES

### JEWELRY

CARLYLE & CO.  
CRISTY'S  
REEDS JEWELERS  
ZALES JEWELERS

### HOME ENTERTAINMENT

RADIO SHACK  
RECORD BAR

### HEALTH AND BEAUTY

GREAT EXPECTATIONS  
MERLE NORMAN  
PEARLE VISION CENTER

### DRUG

KERR DRUG STORE

### NON-RETAIL

PLANTERS NATIONAL BANK

### PACKAGED FOOD

GENERAL NUTRITION CENTER  
MORROW'S NUT HOUSE  
SWISS COLONY

### ENTERTAINMENT

BALLY'S ALADDINS CASTLE

### FOOTWEAR

ATHLETIC WORLD  
BUTLER'S SHOES  
ENDICOTT SHOES  
FOOTLOCKER  
HATCH SHOES  
KINNEY SHOES  
REVELATIONS  
ROSCOE GRIFFIN

### CARDS AND GIFTS

GANDALF'S  
LYNN'S HALLMARK SHOP

### SPECIALITY STORES

CIRCUS WORLD  
DOCKTOR PET CENTER  
RITZ CAMERA  
TINDER BOX  
WALDEN BOOKS

### FAST FOOD

BASKIN-ROBBINS  
CHICK-FIL-A  
GREAT AMERICAN  
CHOC. CHIP COOKIE CO.  
MONK'S CHEESESTEAKS  
AND CHEESEBURGERS  
ORANGE JULIUS  
PIZZA WAGON

### RESTAURANTS

S&S CAFETERIA

### DEPARTMENT STORES

BELK-TYLER  
SEARS

HWY. 264 BY-PASS AND HWY. 11, GREENVILLE



# *The Performance Printers*

Everything from  
Quality Quick Copies  
to  
Beautiful Four Color  
Process Printing

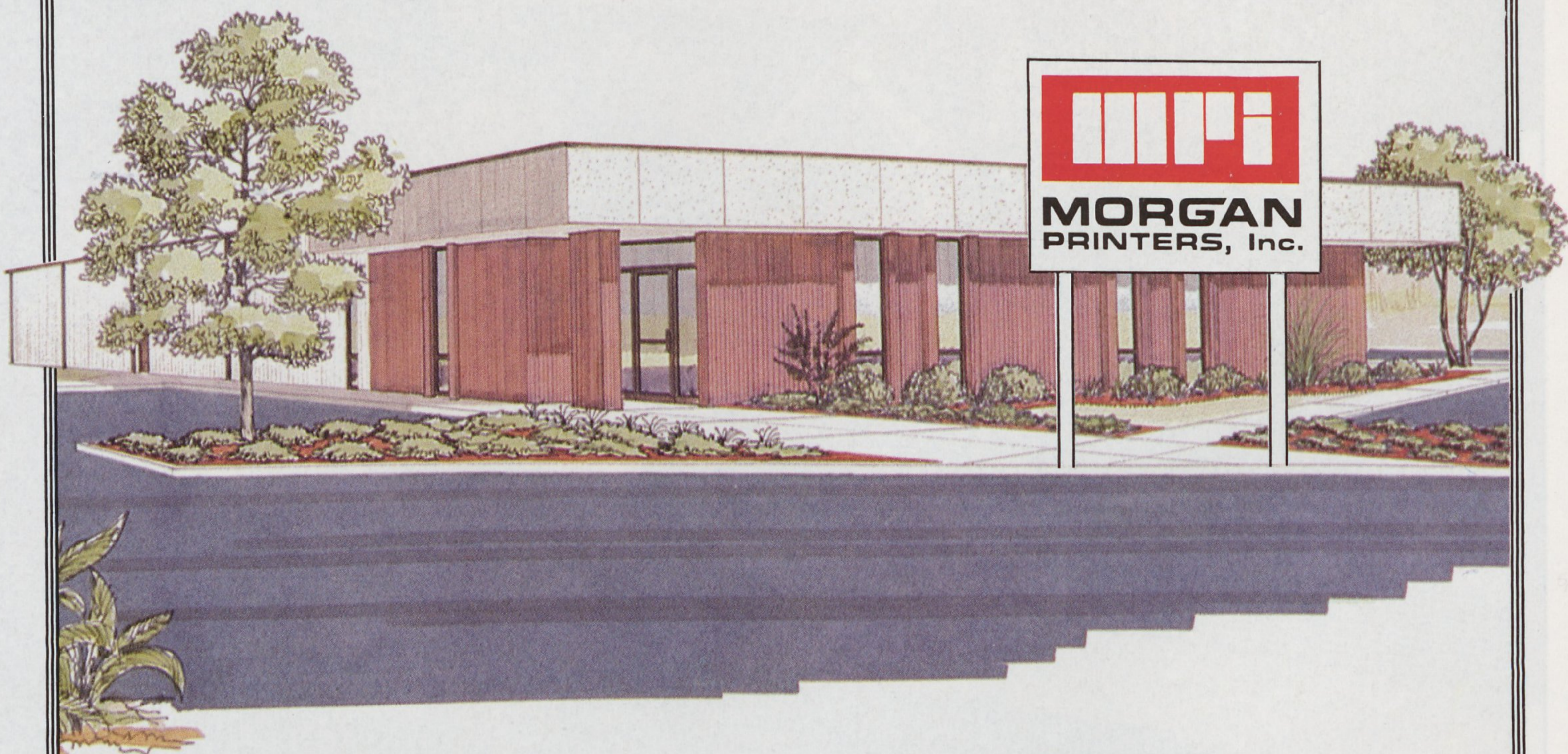

2901 S. EVANS ST.  
GREENVILLE, NC 27834  
(919) 355-5588

147 N. MARKET ST.  
WASHINGTON, NC 27889  
(919) 946-6011

## EAST CAROLINA

|                         |                         |                         |                           |
|-------------------------|-------------------------|-------------------------|---------------------------|
| 1 Jarrod Moody, RB      | 24 Matt McLaughlin, TE  | 48 Stephen Braddy, OLB  | 75 William Pretty, LB     |
| 2 Jeff Blake, QB        | 26 Tim Wolter, FS/P     | 51 Todd Drugac, OL      | 76 Dean Taylor, OL        |
| 4 Terry Bennett, WR     | 27 BoJack Davenport, WR | 52 Grant Lowe, OL       | 77 Tim Orr, OL            |
| 5 Travis Hunter, QB     | 28 Bryan Haywood, OLB   | 53 Shane Hubble, DL     | 78 Mark Weatherford, DL   |
| 7 Don Gaylor, WR        | 30 Ricky Torain, DB     | 54 Ken Burnette, LB     | 80 Walter Wilson, WR      |
| 8 Andrew Ward, QB       | 31 David Daniels, FB    | 55 Brian Walsh, OL      | 81 Bill Carver, TE        |
| 9 Andre Fields, WR      | 32 Tim James, FB        | 56 Compton McCurry, LB  | 82 Hunter Gallimore, WR   |
| 11 Ed Brogdon, DB       | 33 Glenn Willis, LB     | 57 Billy Michel, OL     | 83 Antuane Simmons, DB    |
| 12 R.L. Beemon, DB      | 34 Denell Harper, TB    | 58 James Singletary, LB | 84 Joe Bright, DE/LB      |
| 13 Ernest Pendleton, DB | 36 Willie Lewis, TB     | 59 Greg Gardill, OL     | 88 Mike Applewhite, DT    |
| 14 Donald Porch, DB     | 37 Al Whiting, WR       | 62 Kyle Condrey, C      | 91 Luke Fisher, OLB       |
| 15 Darren Bynum, QB/RB  | 38 Michael Rhett, FB    | 64 Stewart Southall, OL | 92 Ernie Logan, DL        |
| 17 Charlie Tyson, WR    | 41 Robb Imperato, PK    | 65 Walt Hammett, OL     | 94 Charles Freeman, DE/TE |
| 19 John Jett, P         | 42 Anthony Thompson, LB | 66 Billy Maxwell, OL    | 95 Dale Pope, DL          |
| 20 Reggie McKinney, TB  | 43 Craig Losito, P      | 67 Wade Perry, OL       | 96 Shannon Boling, DE     |
| 21 Junior Robinson, CB  | 44 Robert Jones, LB     | 70 Tod Creech, OL       | 97 Rodney Glover, DL      |
| 22 Roswell Streater, FS | 45 Greg Stewart, CB     | 71 Chad Martin, OL      | 98 Ernie Lewis, LB        |
| 23 Brian McPhatter, LB  | 46 Flint McCallum, DB   | 74 Carl Carney, DL      | 99 Marc Washington, LB    |
|                         | 47 Richard Wright, DB   |                         |                           |

## SOUTHWESTERN LOUISIANA

|                        |                             |                          |                           |
|------------------------|-----------------------------|--------------------------|---------------------------|
| 1 Brian Mitchell, QB   | 20 Danny Guidry, S          | 46 Keith Annulis, S      | 80 Clifford Champ, Bandit |
| 2 Mike Lemoine, K      | 22 Dwight Willis, CB        | 47 Charles Levert, LB    | 81 Luther Freeman, TE     |
| 3 Willie Culpepper, WR | 23 Joe Redding, RB          | 48 Chad Newman, TE       | 82 Quent McCollum, WR     |
| 4 Derick Johnson, WR   | 24 Van Ray Alexander, Ragin | 50 Randy Guidry, LB      | 83 Corey Williams, WR     |
| 5 William Sirmon, FB   | 25 John Howard, RB          | 51 Ken Fogg, LB          | 84 Robert Arvie, TE       |
| 6 Chip Rybolt, K       | 26 Donald Collins, CB       | 53 Chip Morgan, OG       | 85 Mike Book, DE          |
| 7 Wayne Butler, RB     | 27 Rodney Lloyd, RB         | 58 Rudolph Pennimon, LB  | 86 Pat Decuir, DE         |
| 8 Murray Atkins, WR    | 31 P. D. Broussard, RB      | 62 Troy Wingerter, C     | 87 Marius Haydel, WR      |
| 9 Todd Scott, CB       | 32 Terrance Harrison, RB    | 63 Billy Smith, DE       | 88 Melvin Barber, TE      |
| 10 Richard Pannell, QB | 33 Steve McKinney, FB       | 64 Patrick Collins, OG   | 89 John LeBlanc, DE       |
| 11 Leslie Luquette, P  | 34 Felton Parquet, FB       | 65 Blake Meischen, NG    | 90 Robert Johnson, NG     |
| 12 Lester Mitchell, WR | 35 Geoff LeJeune, RB        | 66 Paul Norton, OT       | 91 Chris Gannon, DE       |
| 13 Bobby Mitchell, S   | 36 Theron Harrison, LB      | 69 LaQuincy Phillips, OT | 92 James Atkins, DE       |
| 14 Ray Ronquillo, WR   | 37 Shawn Loy, Bandit        | 71 Roderick Tripp, OG    | 94 Anthony Gilmore, NG    |
| 15 Danny Henry, Ragin  | 38 Matt Nunez, Ragin        | 72 Wayne Havard, C       | 96 Dexter Gatewood, DE    |
| 16 Thomas King, S      | 40 Francis Touchet, LB      | 75 Jay Casey, OT         | 97 Ray Moody, NG          |
| 17 Greg Eagles, Bandit | 44 Patrick Taylor, CB       | 78 John Clayton, OT      | 98 Dwayne Schroeder, DT   |
| 18 Kim Hebert, P       | 45 William Johnson, K       | 79 Keith Zimmerman, OG   | 99 Mark Hall, DT          |



**America's Choice**

Pepsi Cola Bottling Company • Greenville, North Carolina



**Wellcome**

Burroughs Wellcome Co.  
Greenville, NC

**We are pleased to support  
the East Carolina University Pirates.**

**North Carolina is our home.  
We're here for life... yours.**



*Quality production, quality pharmaceuticals*

## **WE PROUDLY SUPPORT THE PIRATES**

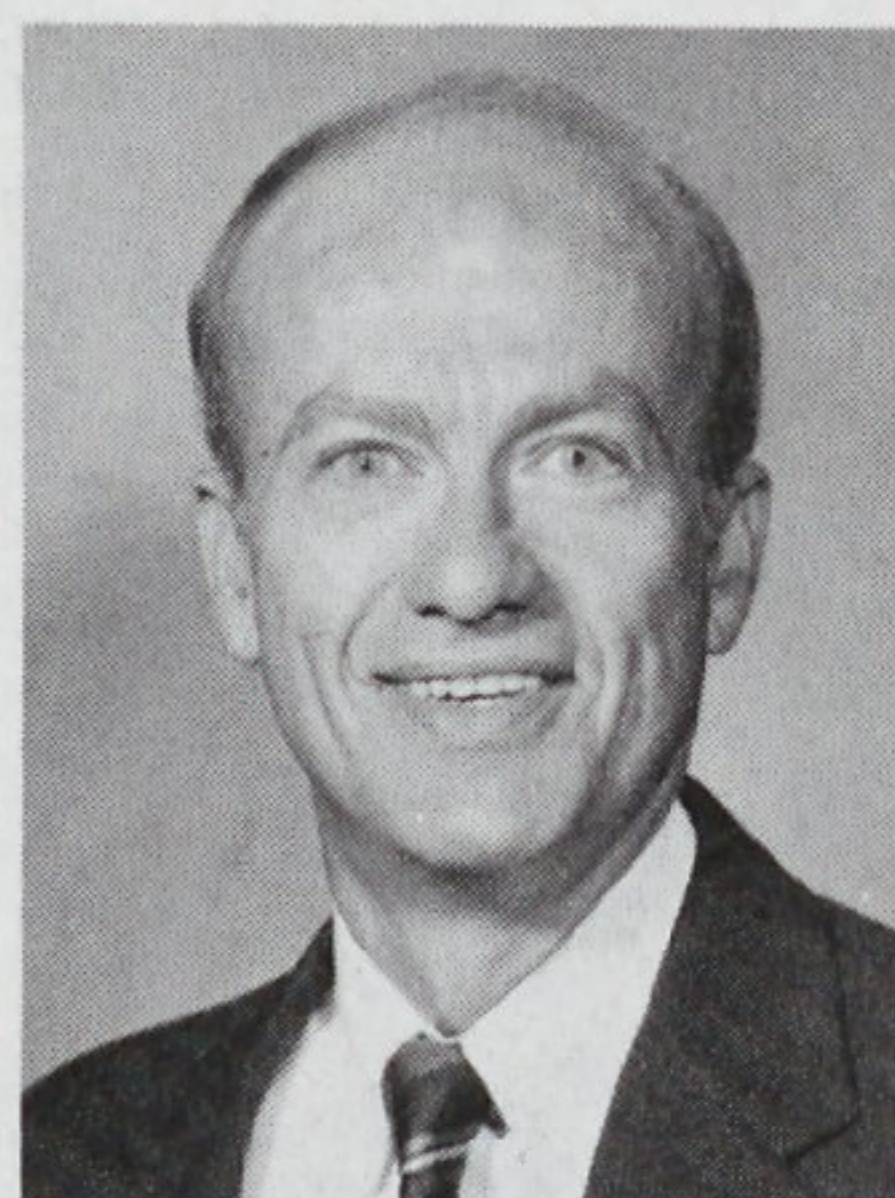

**MACK BEALE**  
756-7280

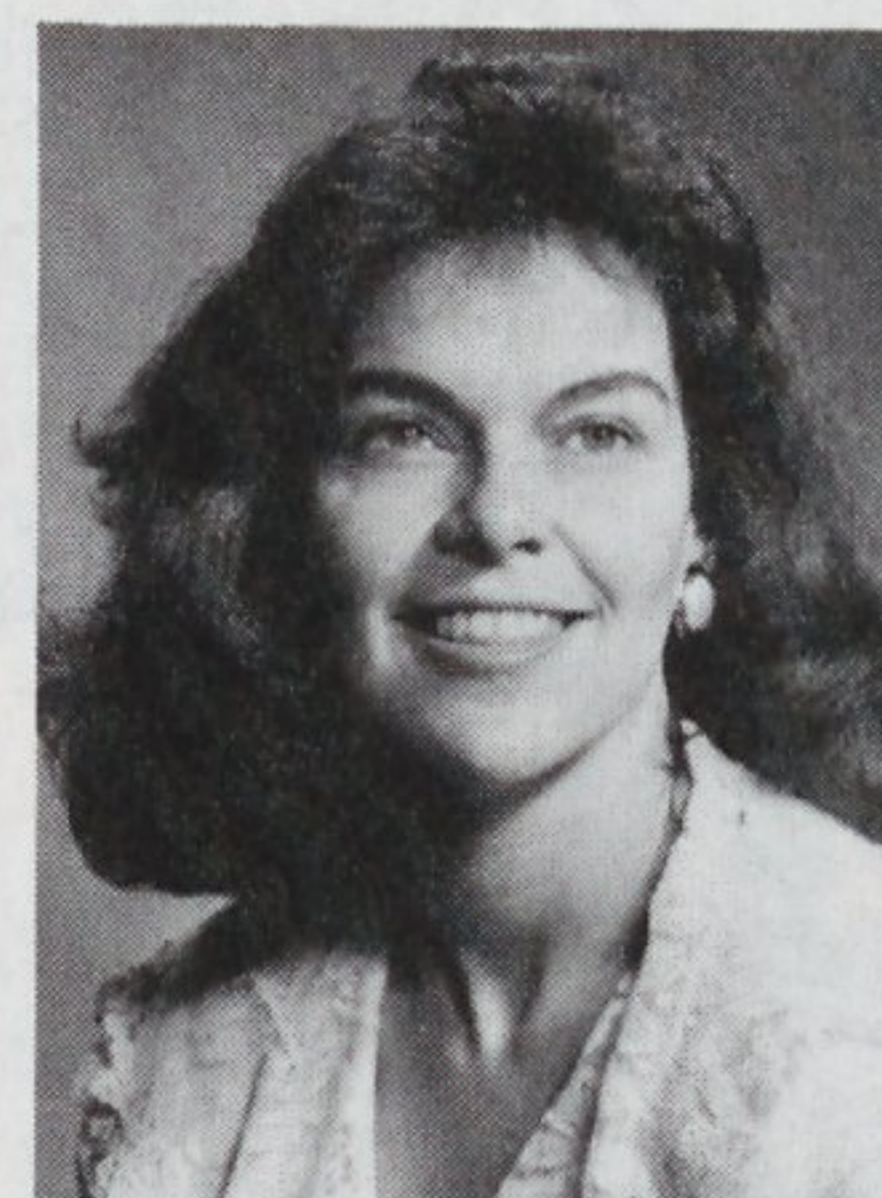

**POLLY PILAND**  
756-8886

**YOUR GOOD NEIGHBOR AGENTS IN GREENVILLE**

**Like a good neighbor  
State Farm is there**



# This Is ECU

Eighty-one years of growth and advancement mark the history of East Carolina University. Since the institution began as a teachers school in 1907, East Carolina has grown along with the town of Greenville and the region.

Following its motto, *SERVIRE: To Serve*, East Carolina has become one of the South's most rapidly developing institutions of higher learning.

Its development has occurred in giant steps in the heart of a region described 25 years ago as a "sleeping giant," just then being stirred to awaken. Then during the last two decades especially, East Carolina experienced spectacular growth, mushrooming from a relatively small liberal arts college into a major university, the third largest in the state, with more than 15,000 students enrolled today.

East Carolina was given university status by an act of the General Assembly of North Carolina in 1967 and with it a mandate to raise and expand its programs and services. Four years later it became a constituent campus of the consolidated University of North Carolina system.

Today, East Carolina has 19 academic departments in its College of Arts and Sciences, ten professional schools including North Carolina's newest school of medicine, the General College, the Graduate School and the Division of Continuing Education.

East Carolina's professional schools are: Allied Health and Social Professions, Art, Business, Education, Home Economics, Medicine, Music, Nursing, Social Work and Technology.

East Carolina University offers undergraduate degrees in 104 program tracks, master's degrees in 87 program tracks and seven Ph.D. programs. The MD is offered through the ECU School of Medicine. The student body is drawn from every county in North Carolina, most of the 49 other states and from some 35 foreign countries. There are approximately 65,000 alumni of East Carolina University.

The doctoral programs, in basic medical sciences, were approved by the Board of Governors in the fall of 1979. This authorization represents a special milestone in the progress of the University, placing it among the six private and public institutions in North Carolina to offer Ph.D. level graduate students.

ECU is located on a 330-acre main campus in Greenville, a city of 44,000 population. There are 90 buildings on the main campus and the medical sciences campus of 42 acres in west Greenville. The university operates 15 residence halls which house more than 5,500 students.

Research grants, contracts and cooperative agreements total more than \$10 million a year in support of research and related service programs at East Carolina University. The university has a total operating budget of \$168 million a year. More than 88 percent of the faculty of 1,021 hold terminal degrees.

Although its growth in size and new programs has been phenomenal, East Carolina University places emphasis upon academic excellence, upon quality rather than quantity.

Remarkable growth of faculty research activity has been noted in recent years. The libraries contain collections of more

than 500,000 bound volumes; 8,516 serial subscriptions; 600,000 units of microfilm; 5,201 phonodisc/tape recordings; 320 manuscript collections comprised of 500,000 items and the latest in library-loan systems. The Computer Center also has the latest in modern computer capability to serve the campus.

In all, East Carolina is fulfilling its potential as a university which is increasingly prominent as a center for educational opportunity and service.

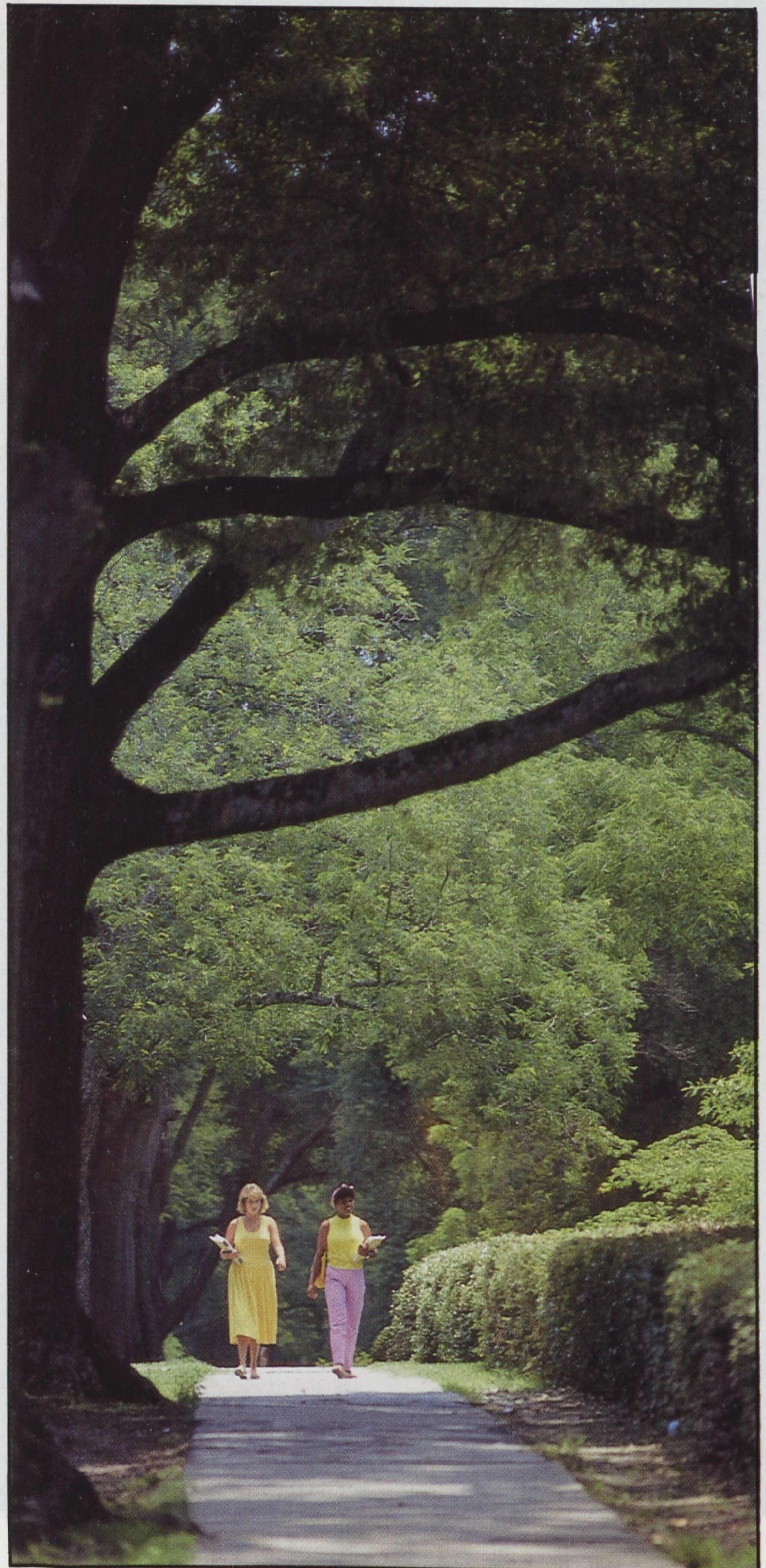

# 1ST ROUND PICK

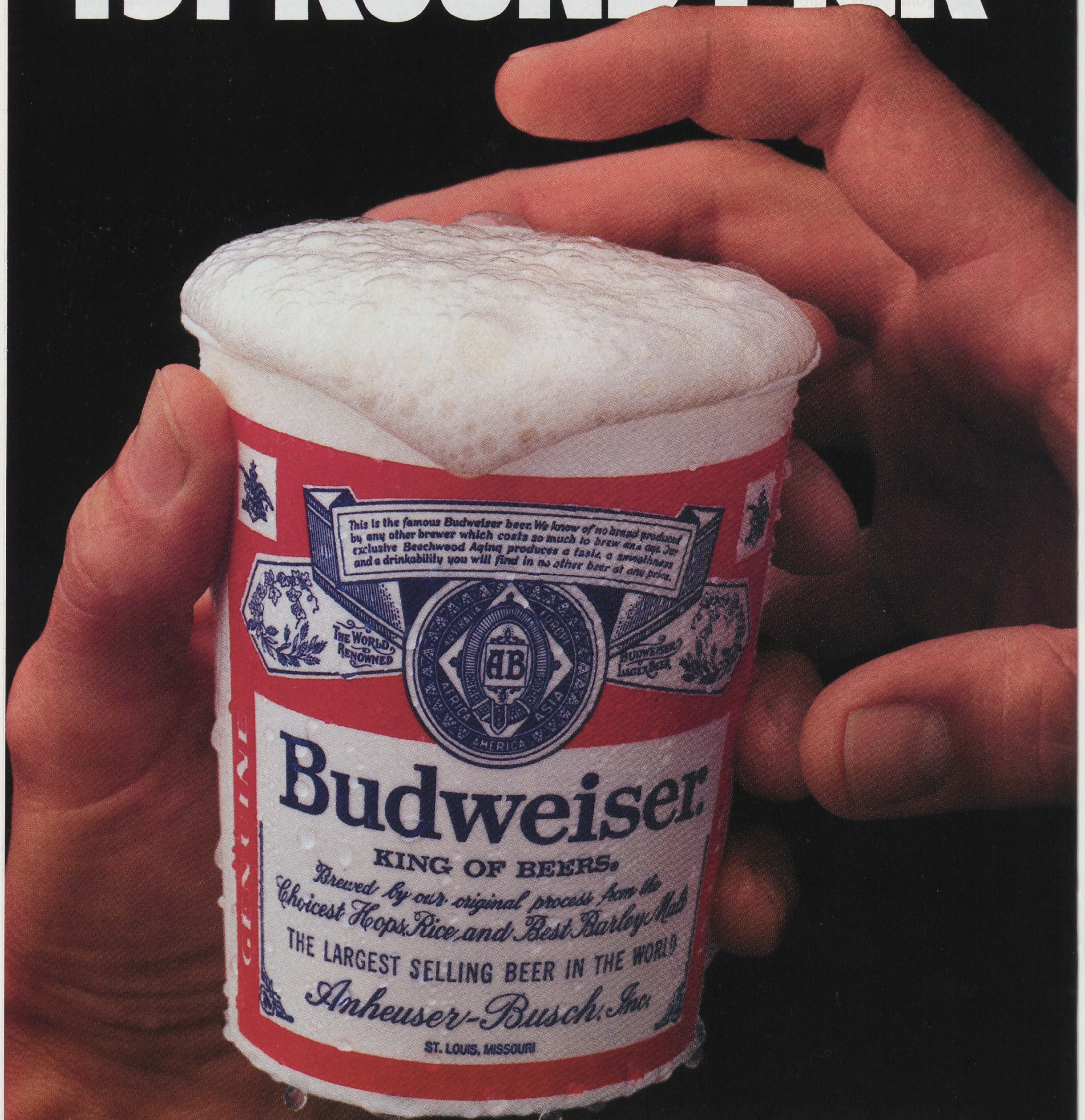

This is the famous Budweiser beer. We know of no brand produced by any other brewer which costs so much to brew and a cup. For exclusive Beechwood Aging produces a taste, a smoothness and a drinkability you will find in no other beer at any price.

THE WORLD RENOWNED



BUDWEISER LAGER BEER

## Budweiser

KING OF BEERS

*Brewed by our original process from the  
Choicest Hops, Rice, and Best Barley Malt*

THE LARGEST SELLING BEER IN THE WORLD

*Anheuser-Busch, Inc.*

ST. LOUIS, MISSOURI

# FOOTBALL FANS...THIS BUD'S FOR YOU.™

PLEASE RECYCLE OUR ALUMINUM CANS • BUDWEISER® • KING OF BEERS® • ©1987 ANHEUSER-BUSCH, INC. • ST. LOUIS, MO

# Pirate Sports Network

The Pirate Sports Network is the official radio outlet for East Carolina University football. All activities of the Pirate Sports Network are coordinated, produced and directed by Jeff Charles, Director of Electronic Media/Promotions at East Carolina.

The 1988 season will mark the second year of a multi-year agreement with Capitol Radio Networks to distribute the network via satellite. Capitol Radio Networks is a part of the Capitol Broadcasting Company of Raleigh, N.C., and the network provides news and sports programming for more than 150 radio stations throughout North Carolina and Virginia.

This year's expanded network — the largest ever at ECU — includes new affiliates in the Charlotte and Tidewater, Va., markets, and two 100,000-watt FM affiliates (originating station WDLX 93.3 in Washington and WKTC in Tarboro anchor coverage in eastern North Carolina).

Charles begins his first season as the play-by-play "Voice of the Pirates." He comes to East Carolina from Virginia Tech where he served as the "Voice of the Hokies" and Director of Radio/Television Affairs for the past five years. Charles also has college play-by-play experience with the University of Illinois and Furman University.

The Ohio native has a major market radio background, as he was sports director of WSB in Atlanta from 1980-82, serving as the "Voice" of the Peach Bowl and a nightly sports talk show host on the 50,000-watt clear channel station.

The Georgia Associated Press named him the state's best play-by-play announcer and *United Press International* awarded him first place for the best sports coverage in the state.

Charles and his wife Debby have two children, Heather (15) and Britt (13).

Joining Charles in the broadcast booth will be Carlester Crumpler, one of the all-time greats in Pirate football history.

Crumpler returned to his alma mater this past July as Director of Administrative Services for the department of athletics. The all-time leading rusher in ECU history was a 1980 inductee into the East Carolina Sports Hall of Fame.

Crumpler, who will serve as color analyst for all 11 Pirate games this season, gained broadcasting experience as the sportscaster on WNCT-TV in Greenville from 1979-81, and was sports director of a Wilson radio station for two years in the mid-70's.

---

***This year's expanded network — the largest ever at ECU — includes new affiliates in the Charlotte and Tidewater, Va. markets, and two 100,000-watt FM affiliates.***

---

The 37-year-old Wilson, NC, native completed his career at ECU with a school-record 2,889 rushing yards including a school record 1,309 yards in 1972. Crumpler went on to play professionally with the Buffalo Bills and Washington Redskins of the NFL and the Montreal Alouettes of the Canadian Football League.

A 1974 graduate of ECU, Crumpler and his wife have three children.

The Pirate Sports Network is a wholly-owned and operated facility of the East Carolina University athletic department.

Anheuser-Busch returns for its 12th consecutive year as the primary network sponsor.



CHARLES



CRUMPLER

## 1988 Pirate Sports Network

|         |                              |
|---------|------------------------------|
| WOKE-AM | Charleston, SC               |
| WNOW-AM | Charlotte                    |
| WHPY-AM | Clayton                      |
| WCLN-AM | Clinton                      |
| WCKB-AM | Dunn                         |
| WTIK-AM | Durham                       |
| WZBO-AM | Edenton                      |
| WRQR-FM | Farmville-Greenville         |
| WFAI-AM | Fayetteville                 |
| WDDY-AM | Gloucester, VA               |
| WGBR-AM | Goldsboro                    |
| WGLD-AM | Greensboro                   |
| WIZS-AM | Henderson                    |
| WJCV-AM | Jacksonville                 |
| WELS-AM | Kinston                      |
| WEWO-AM | Laurinburg                   |
| WMBL-AM | Morehead City                |
| WYCM-AM | Murfreesboro                 |
| WPNC-AM | Plymouth                     |
| WCBT-AM | Roanoke Rapids               |
| WRXO-AM | Roxboro                      |
| WKRX-FM | Roxboro                      |
| WSAT-AM | Salisbury                    |
| WFJA-FM | Sanford                      |
| WMPM-AM | Smithfield                   |
| WKGM-AM | Smithfield, VA/<br>Tidewater |
| WKTC-FM | Tarboro                      |
| WDLX-FM | Washington                   |
| WETC-AM | Wendell                      |
| WENC-AM | Whiteville                   |
| WTXY-AM | Whiteville                   |
| WWQQ-FM | Wilmington                   |
| WVOT-AM | Wilson                       |
| WBTE-AM | Windsor                      |
| WTOB-AM | Winston-Salem                |

# Football Support Staff



**Tina Allen**  
Sports Information  
Secretary



**Page Aman**  
Pirate's Crew  
Coordinator

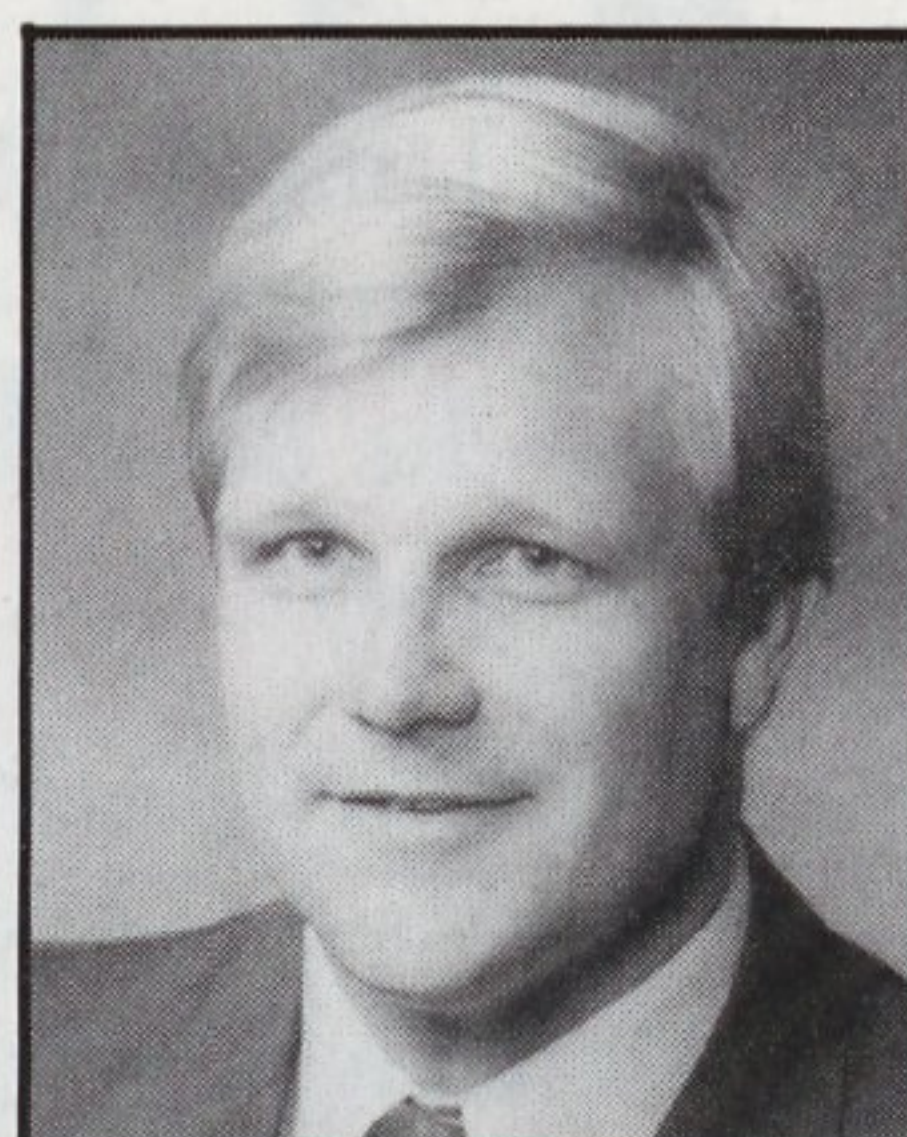

**Dr. Ed Bartlett**  
Orthopedic Surgeon

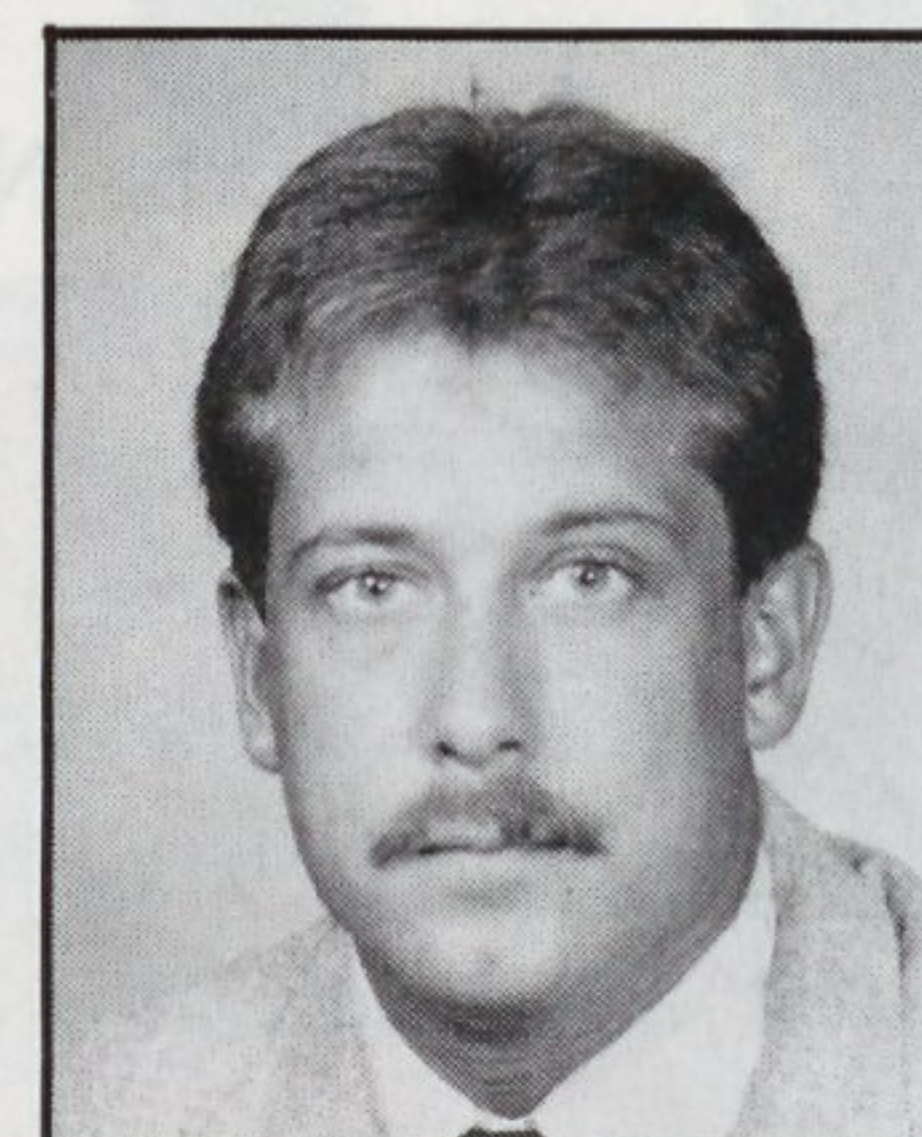

**Bobby Bennett**  
Graduate Assistant  
Coach

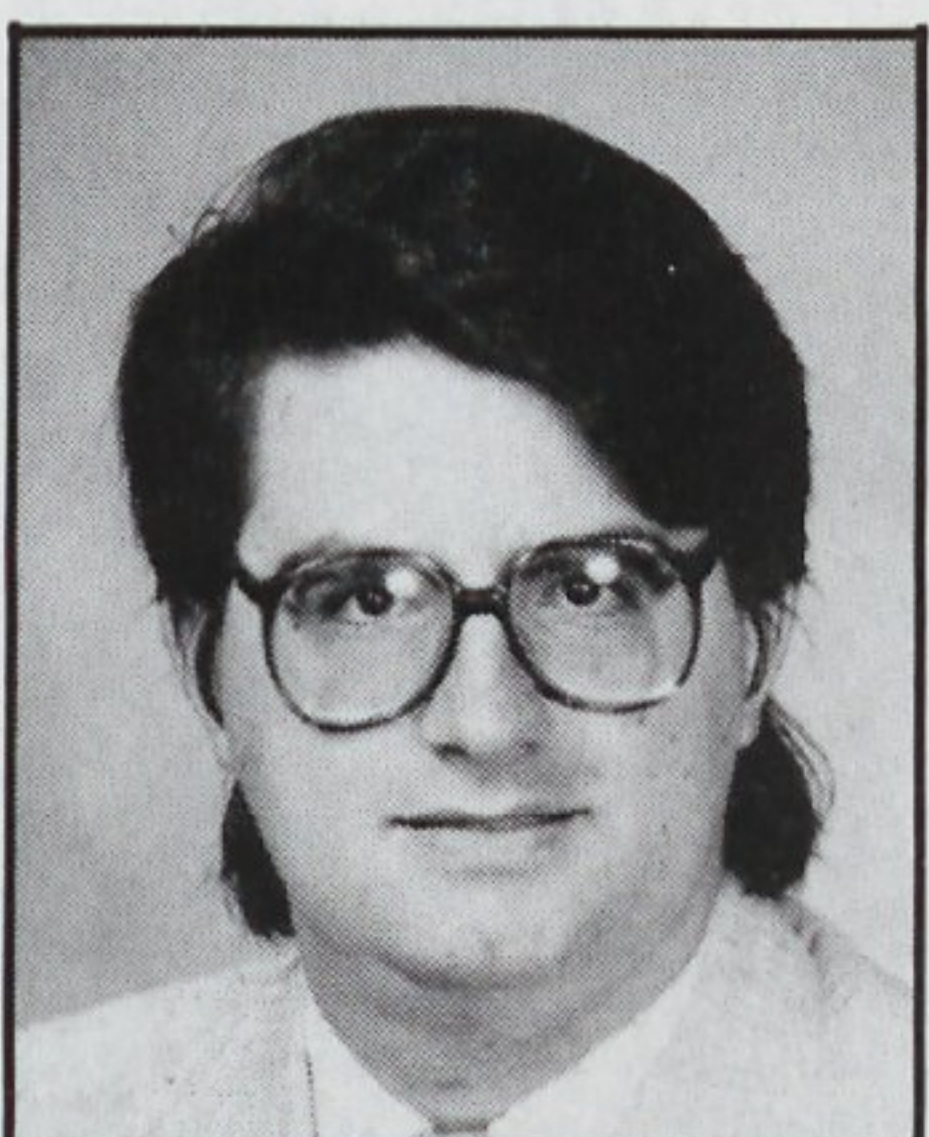

**Tom Doyle**  
SID Student Assistant

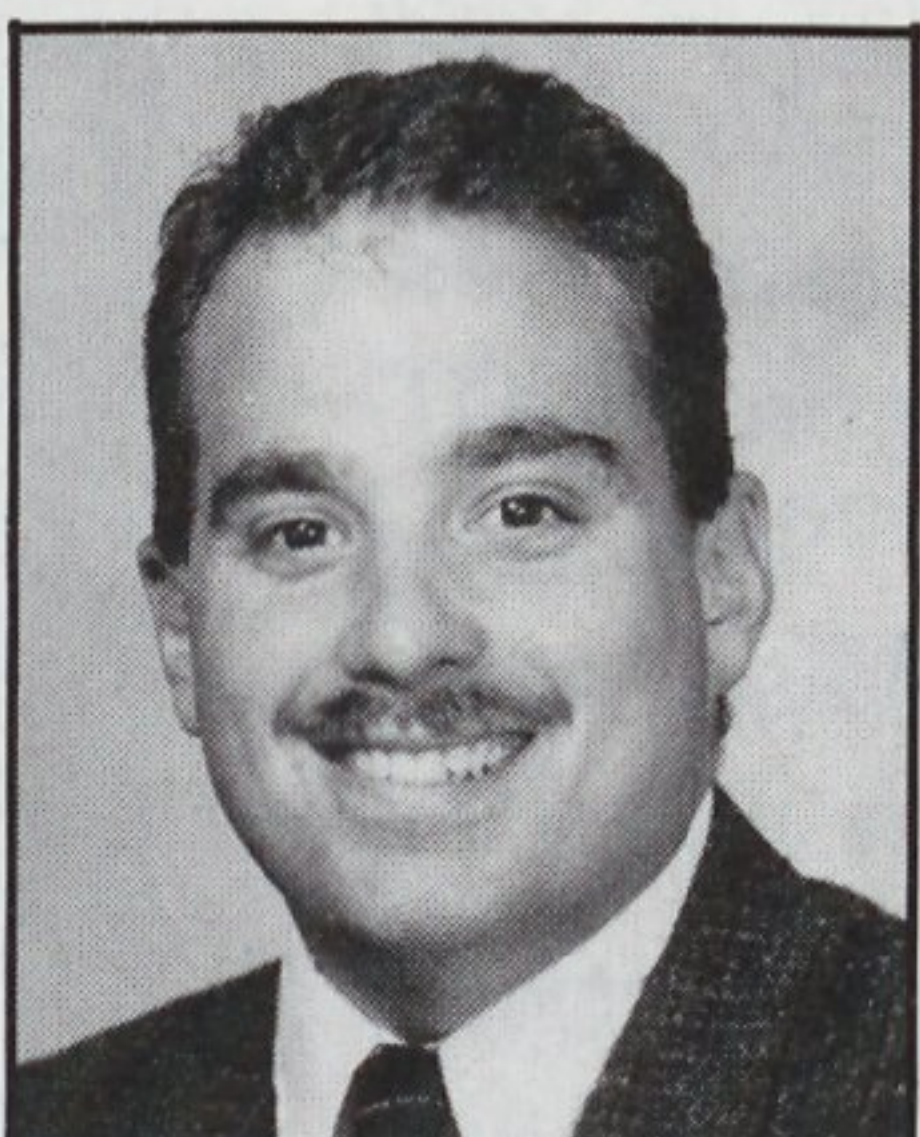

**Andy Friedlander**  
Graduate Assistant  
Coach

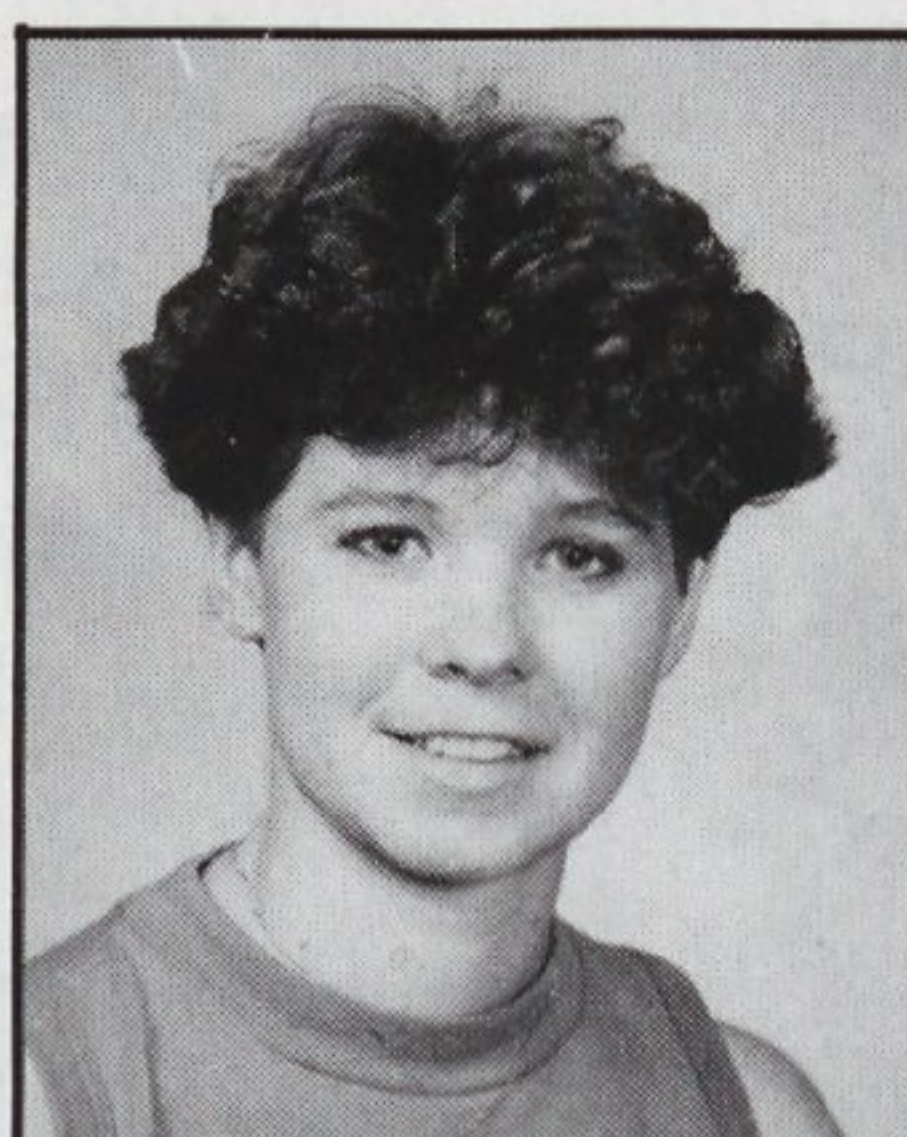

**Carolyn Justice**  
SID Student Assistant

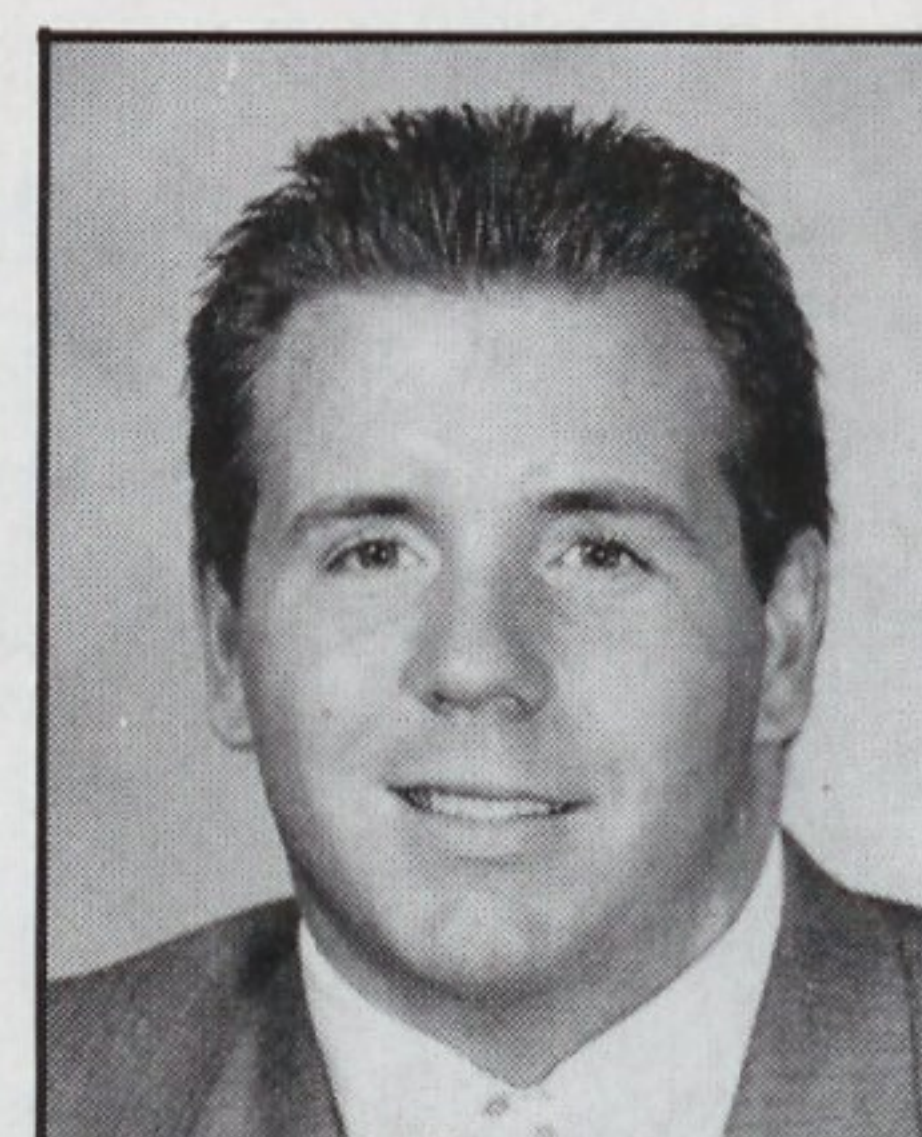

**Joe Lefkay**  
Marketing Intern



**Dr. James McCallum**  
Team Physician

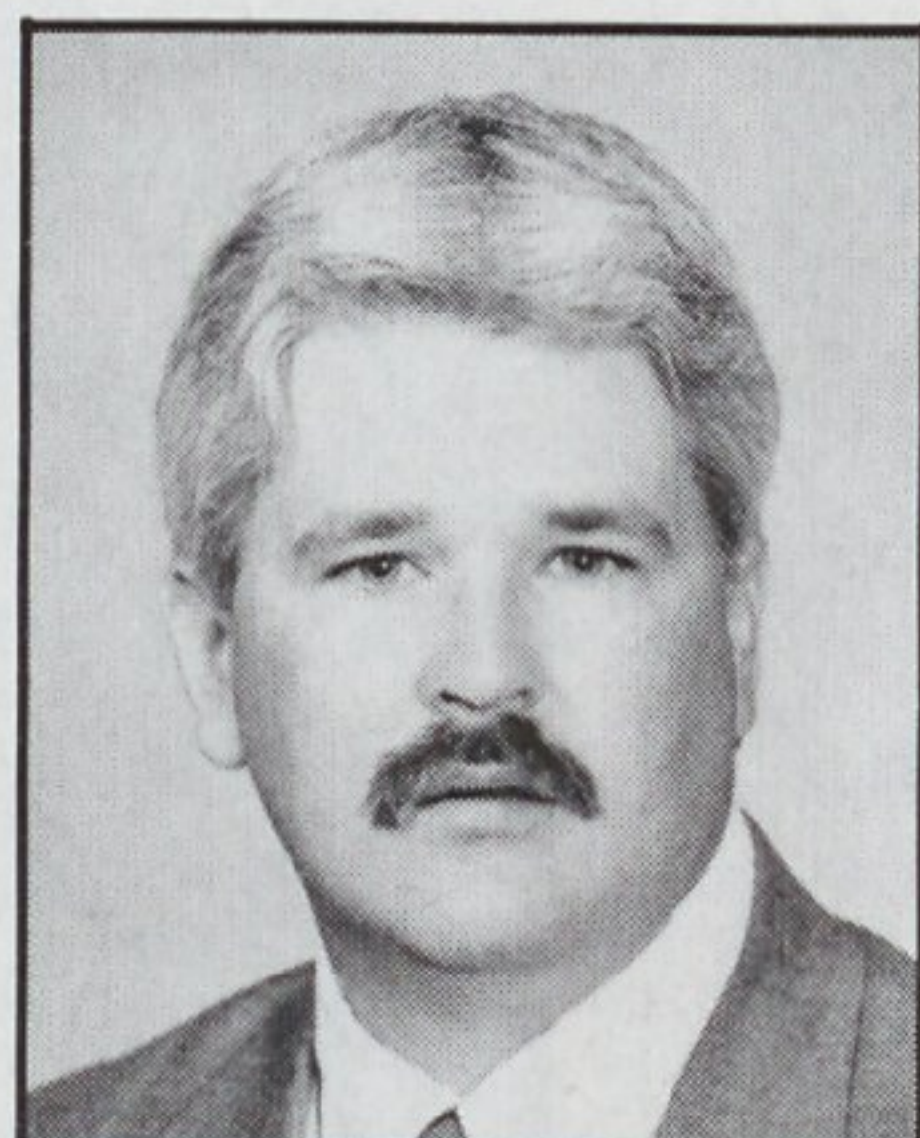

**David McLeod**  
Graduate Assistant  
Coach



**Lynn Northcutt**  
Academic Counseling  
Administrative Assistant



**George Osborne**  
SID Assistant

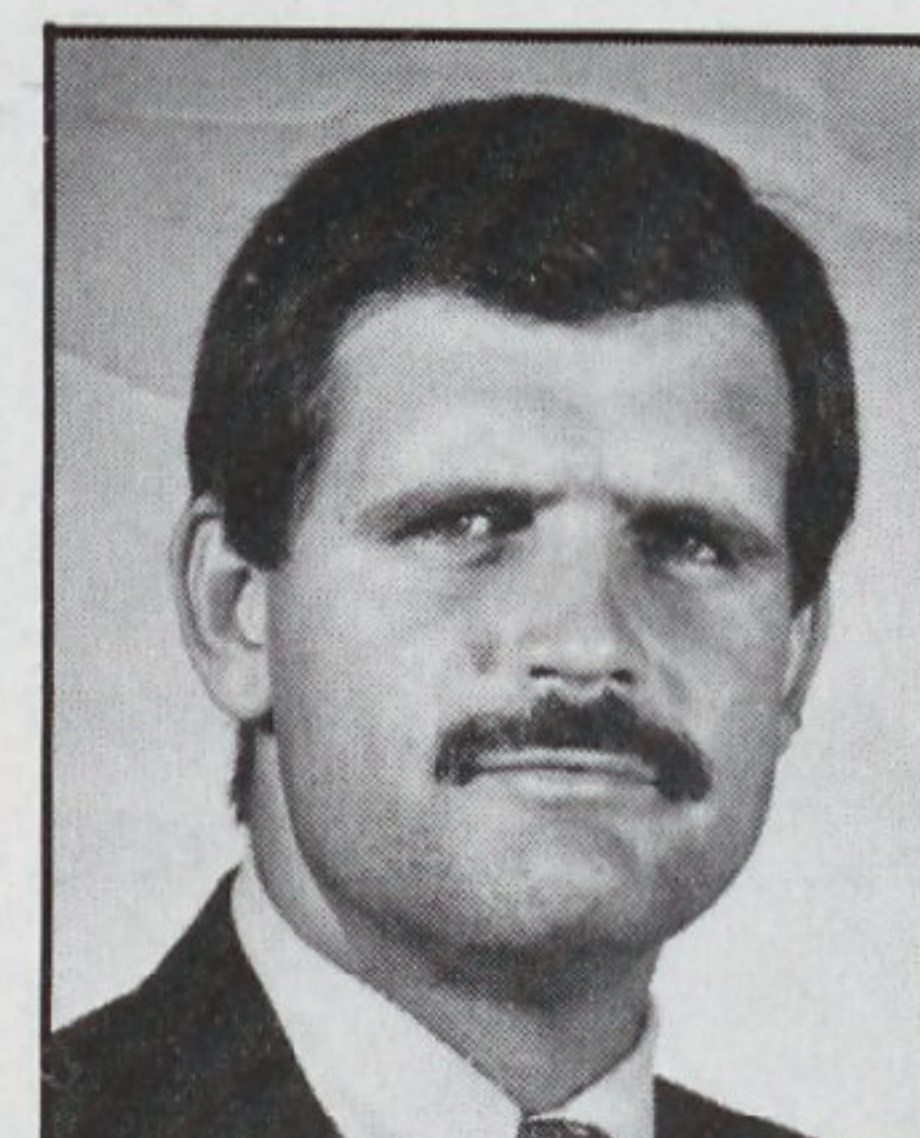

**C.B. Owens**  
Team Chaplain

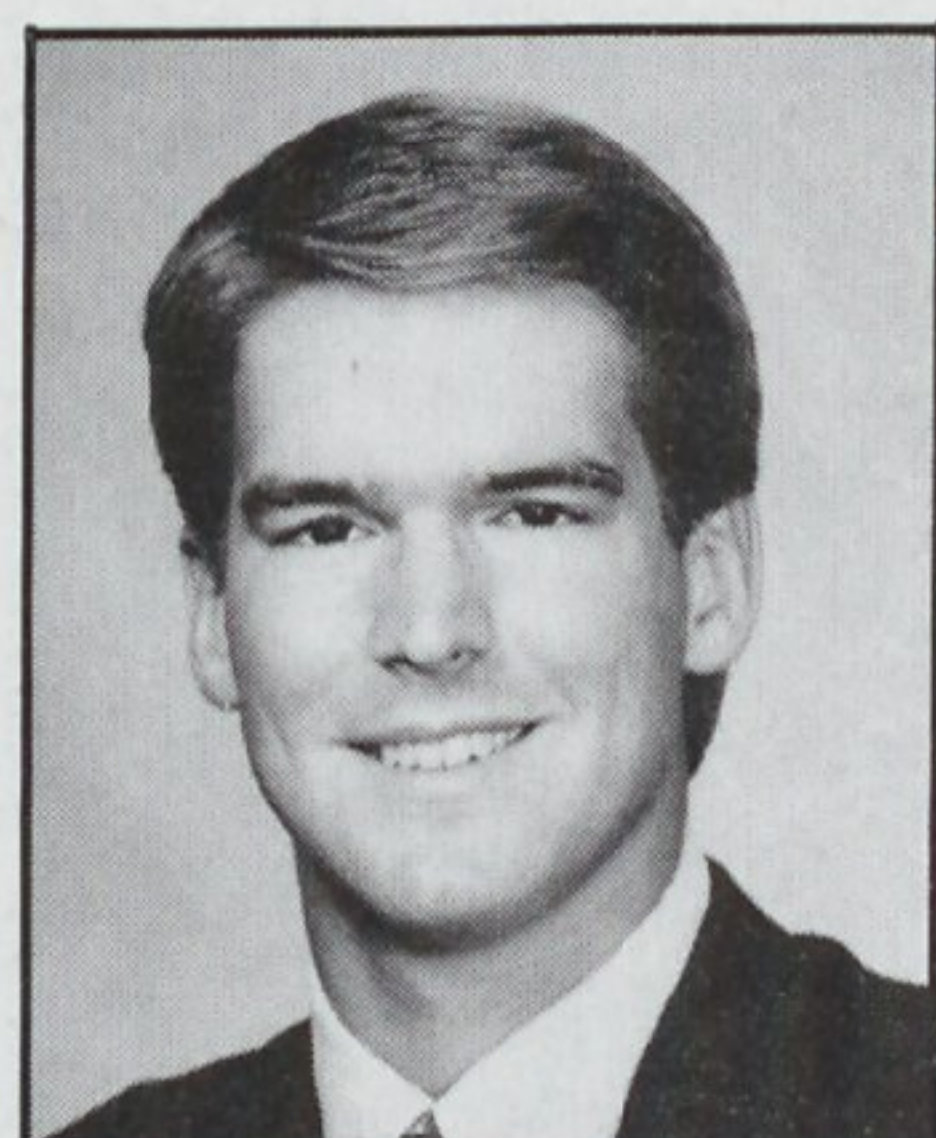

**David Sawyer**  
Graduate Assistant  
Coach



**Peggy Smith**  
Cheerleading Coach

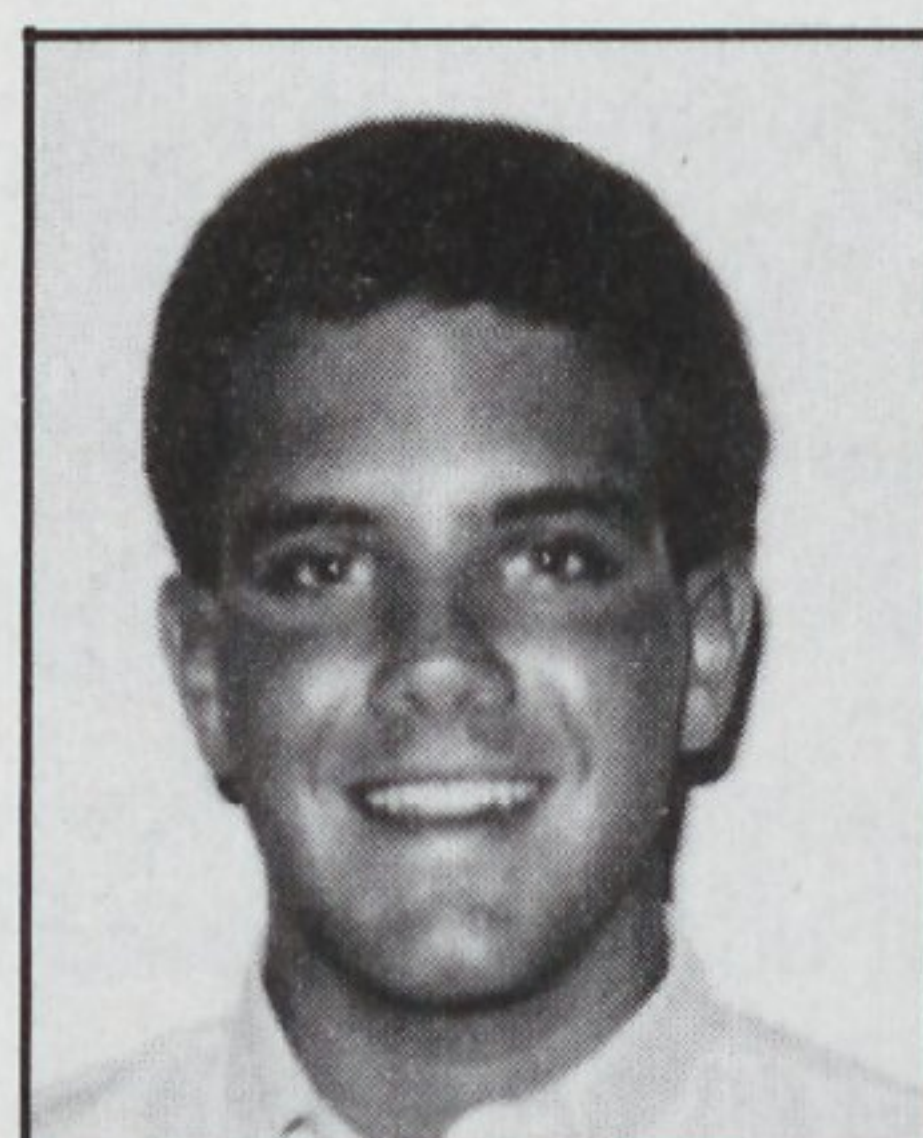

**Rusty Smith**  
SID Student Assistant

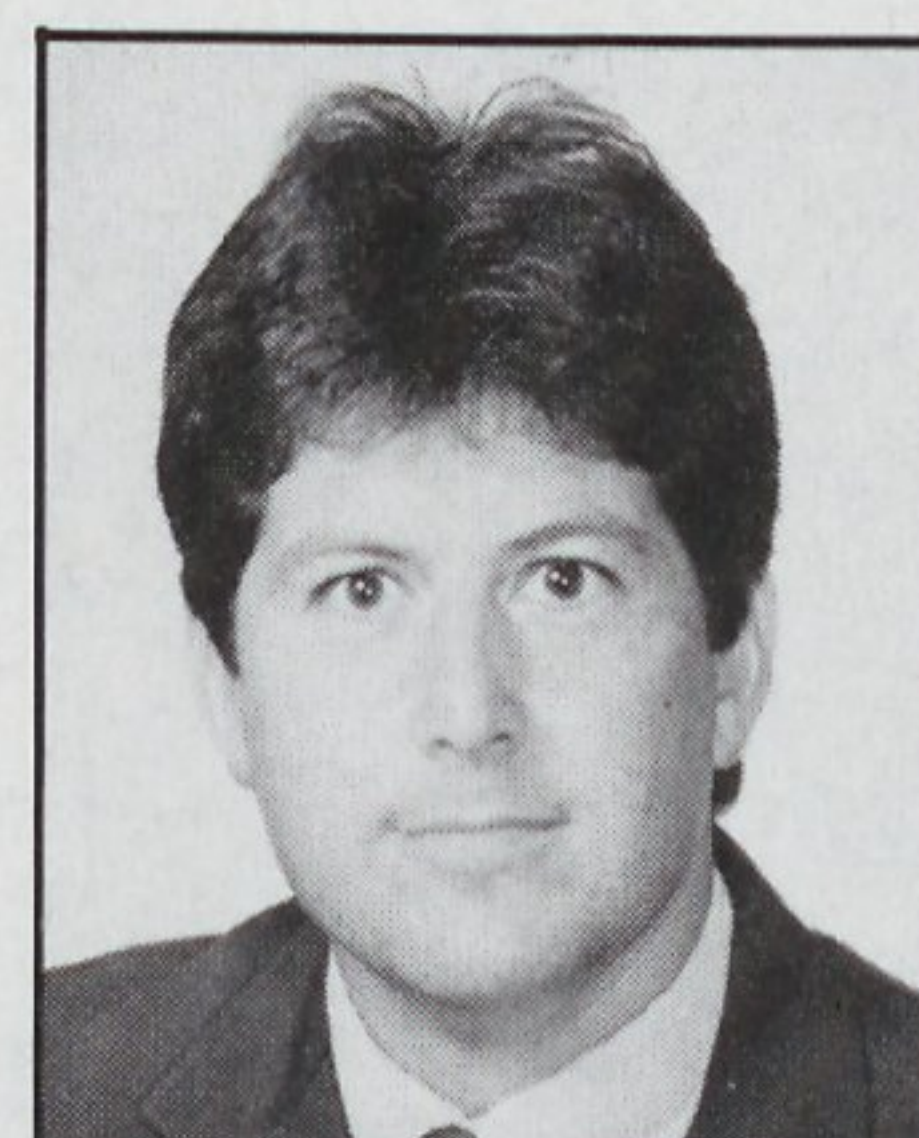

**Charlie Tate**  
Graduate Assistant  
Coach

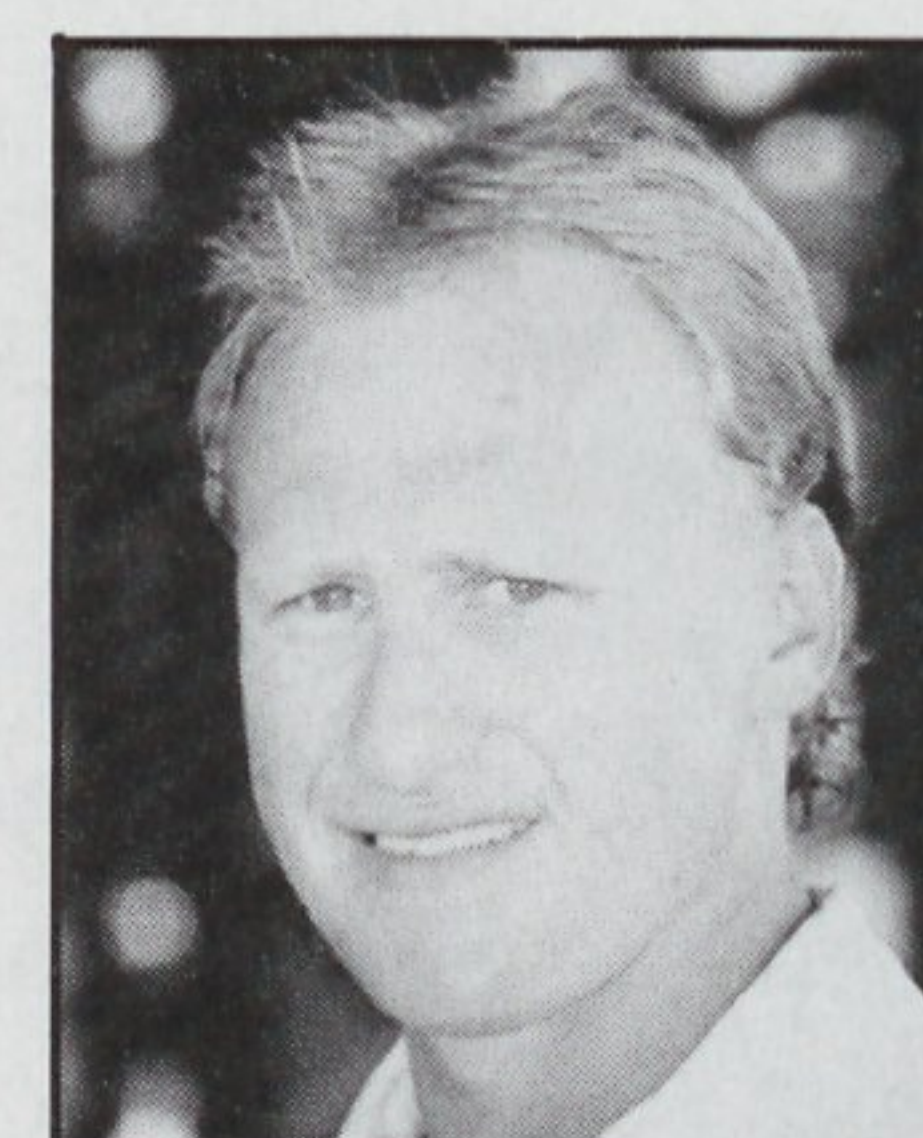

**Pete Yurish**  
Graduate Assistant  
Strength Coach

# The Humble Beginnings Of A \$2.1 Billion Crop.

Tobacco provides American farmers with an income of over \$2.1 billion a year. It's one of the United States' most valuable money crops.

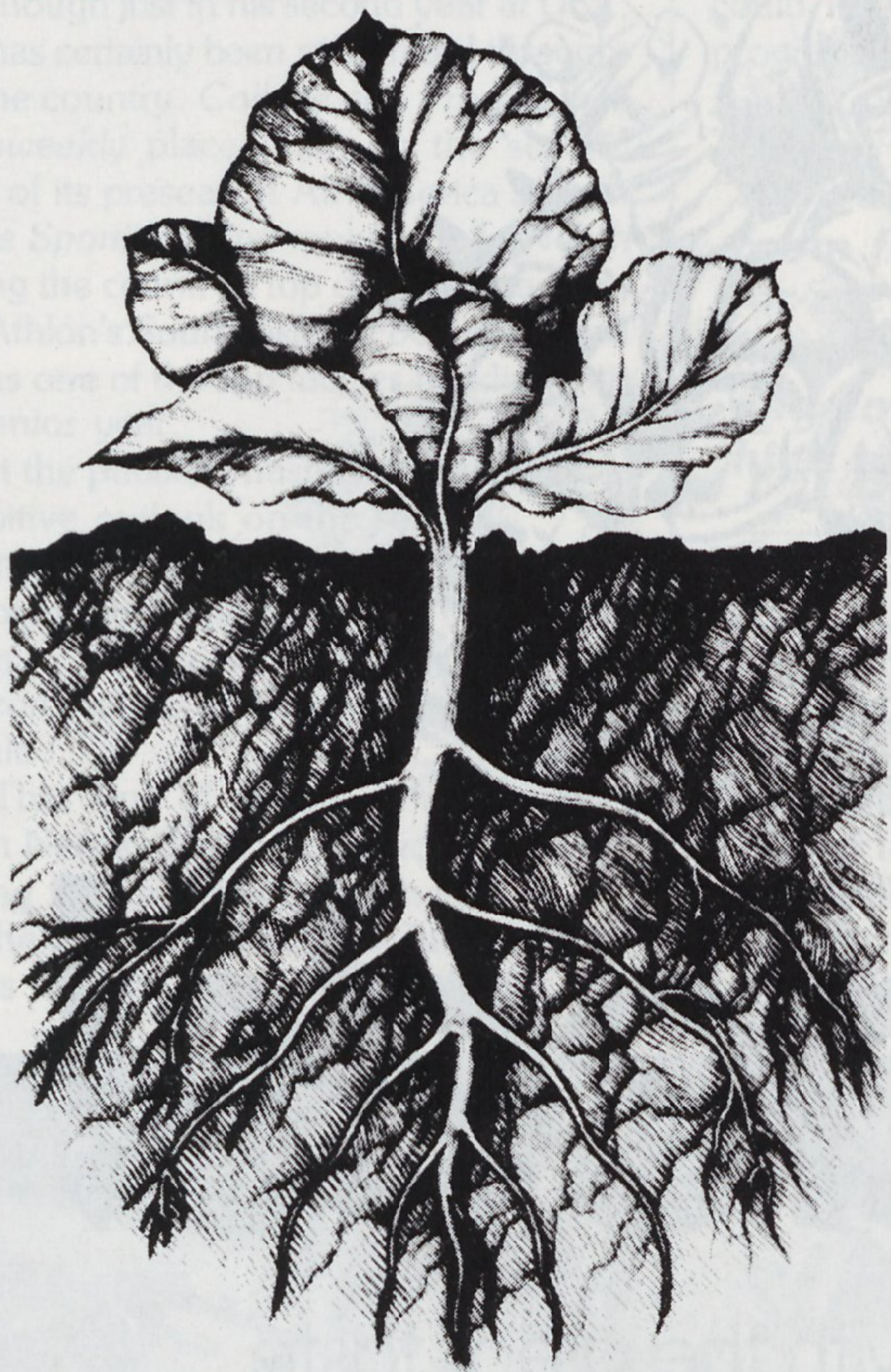

As a major supplier of U.S. leaf to world markets, A.C. Monk is a vital link between the people who grow the tobacco and the people who buy it.

And we've always tried to work in the best overall interests of both.

But we're especially proud of our working relationship with U.S. growers.

The people who work the tobacco crops, from seedlings all the way to market.

They're the people who keep the tobacco industry going. And we never forget it. **MONK**

A.C. MONK & COMPANY, FARMVILLE, NORTH CAROLINA

# Have A Ball This Fall



## At Hardee's!

Kick off this football season with the great taste of Hardee's. For those early games, come in for a famous Rise 'N' Shine™ Buttermilk Biscuit. And for lunch or dinner, Hardee's thicker, juicier quarter pound\* burgers and Big Roast Beef™ Sandwiches will make every game a real winner. Because at...

**Hardee's**  
We're out to win you over.™

# USL Tackle Large Reason For Ragin' Cajun Upswing



Mark Hall

**W**as someone asking which player is Mark Hall?

If so, give that person this piece of advice. Don't look far, look up.

Hall towers over the line, standing 6-foot-5, and tips the scales at 285 pounds.

Although just in his second year at USL, Hall has certainly been recognized throughout the country. *College and Pro Football Newsweekly* placed him on the second team of its preseason All-America squad.

*The Sporting News* ranked Hall seventh among the country's top defensive tackles, and *Athlon's Southeastern Football* labeled him as one of the top tackles heading into his senior year.

But the publicity hasn't left Hall without a positive outlook on the season.

"They say that there's always room for improvement. And for me to be a better player, I have to keep my weight down and continue to play with high intensity," he said.

That kind of attitude is what makes coach Nelson Stokley pleased to see Hall striving for further improvement.

"The best thing that Mark has going for him is the effort that he puts forth," the

third-year USL coach said.

And Stokley also agrees that Hall should be aware of his weight.

"He came to USL over 290 pounds," Stokley said. "I think if he plays a few pounds under 280 that would make him more effective and definitely quicker. If he could lose a few pounds as the season progresses, that would only help him."

---

***"They say that there's always room for improvement. And for me to be a better player, I have to keep my weight down and continue to play with high intensity."***

---

— Mark Hall

Hall, being conscious of his role on this year's team, admits that he and defensive end Chris Gannon are looked upon for leadership qualities, not by just the defense, but the entire team.

And Hall's performance against Cal State Fullerton in the season opener showed critics that he plans to play 1988 vigorously.

"I thought that game was really outstanding for Mark," said Stokley. "He played like an All-American and he was in control of himself, attacking the line and playing good technique."

Hall also added his name into another column of the Cajun statistics with a 13-yard punt return against the Titans.

"I don't think we'll look for Mark to do that in every game," Stokley laughed. "But I'll say that it typified the way he plays and is able to react to the ball."

And Hall's response: "That's got to be one of the funniest things to ever happen to me. I laughed about it (after seeing the films) 'cause I've never caught a punt in my life."

"It was definitely a different experience for me. I didn't think about it when it happened. All I could do was react as if it were a normal play."

Hall, however, didn't just happen into this point of his game. It took dedication to work and getting himself mentally prepared to play football again.

After spending his freshman season at LSU, Hall, whose high school years were spent at Patterson (La.) High School, became distraught with the program and left Baton Rouge to play a year at Mississippi Gulf Coast Junior College.

"Leaving LSU and going to a junior college was like playing a mind game," Hall explained. "But I also think that it strengthened me mentally and made me work even harder to get back to major college football."

And how does Stokley view Hall's progression?

"I'm pleased with where he is right now," Stokley said. "He really worked hard in the off-season program. He improved during the spring, and we saw then that he was beginning to get back to his old self."

The USL coaching staff knew of Hall's ability when he graduated from high school.

Hall attests, "I visited USL coming out of high school, and I said to myself that I was least interested in coming here. But since coach Stokley took over and I talked to him and his staff, I found out that USL is big time."

And unquestionably, Hall has been a large reason for the Cajuns' upswing.



Hall could be one of the top linemen taken in the 1989 NFL draft.

# Southwestern Louisiana

## Ragin' Cajuns

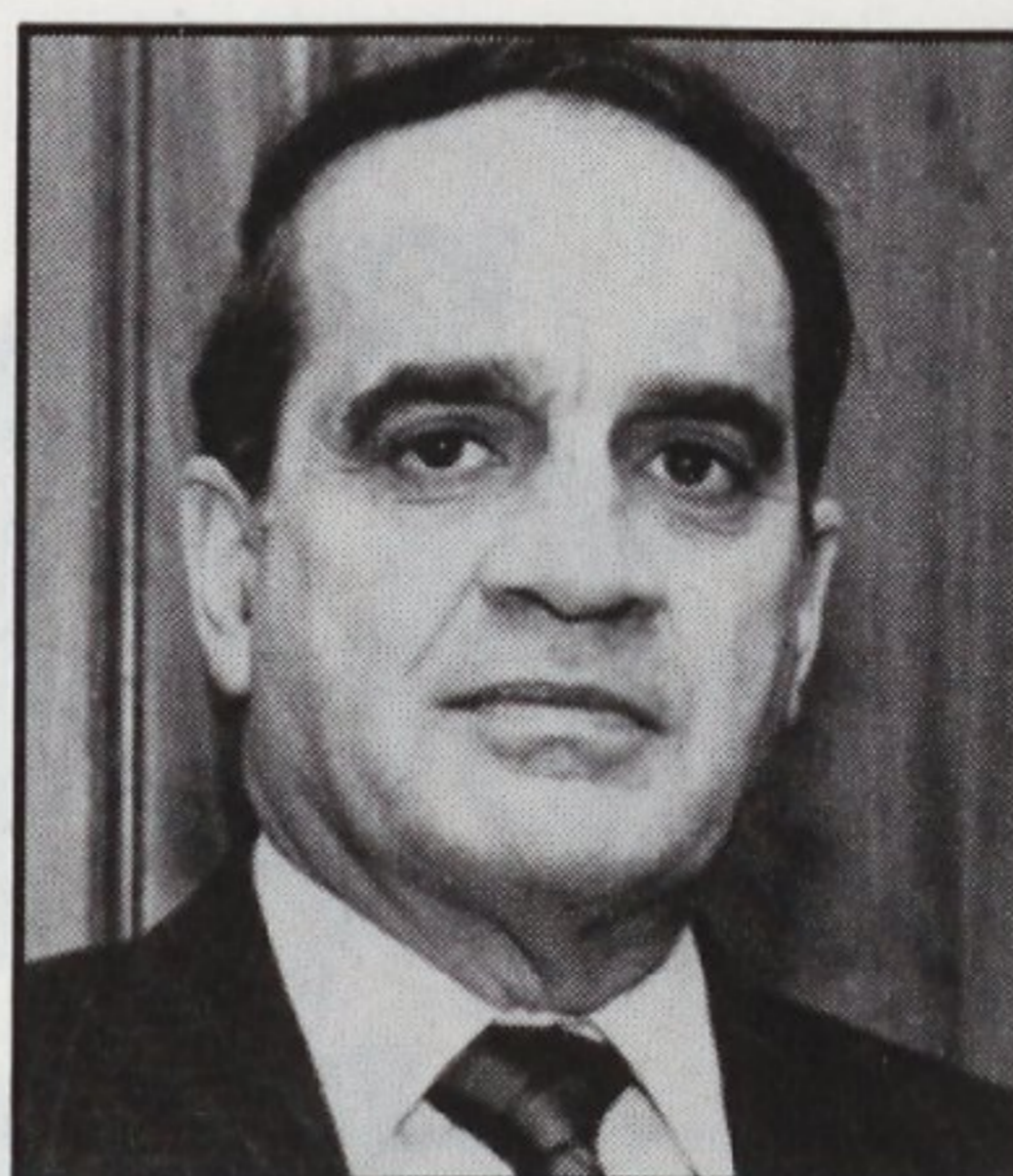

**Dr. Ray Authement**  
President

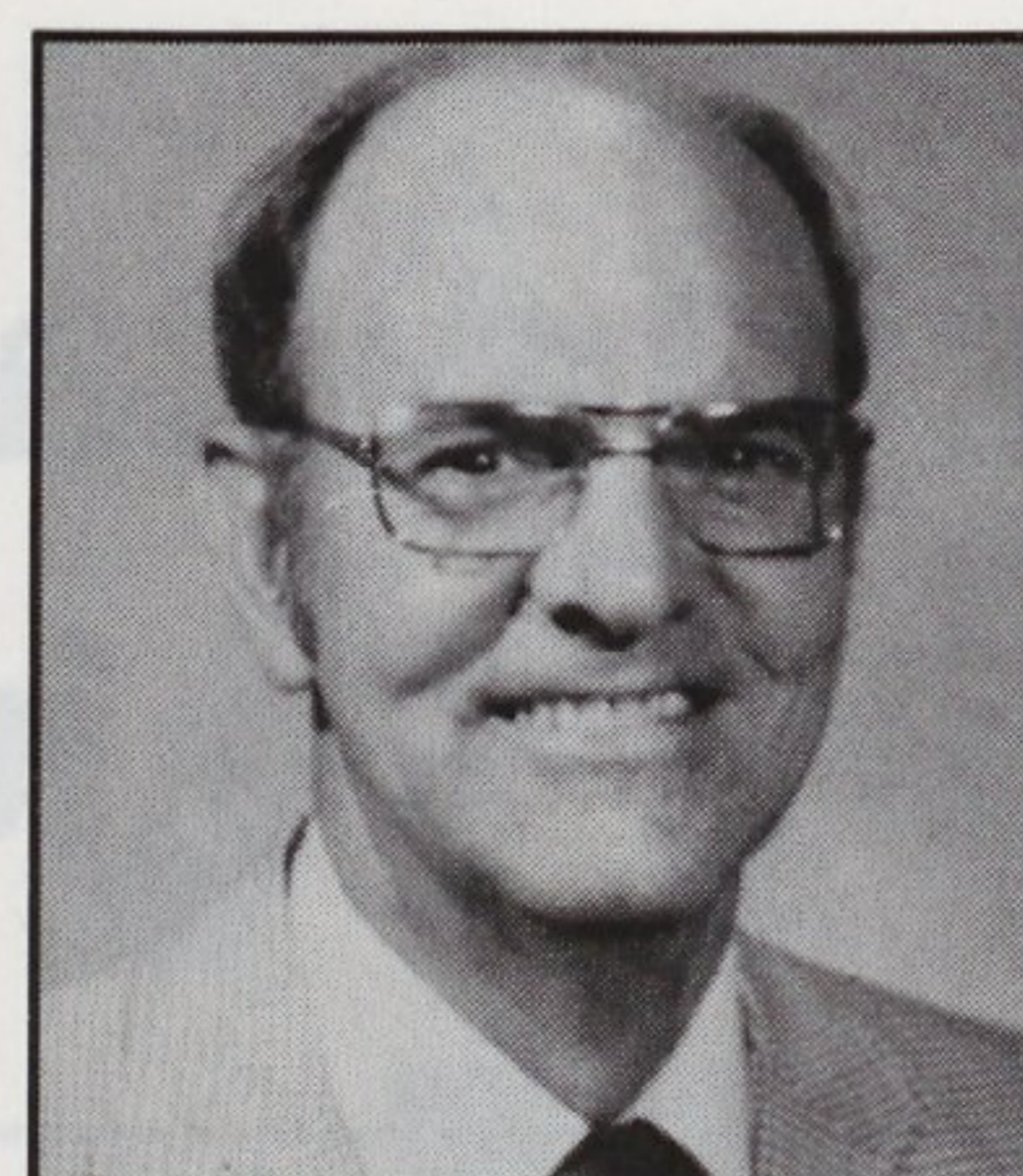

**Gerard St. Martin**  
Faculty Representative

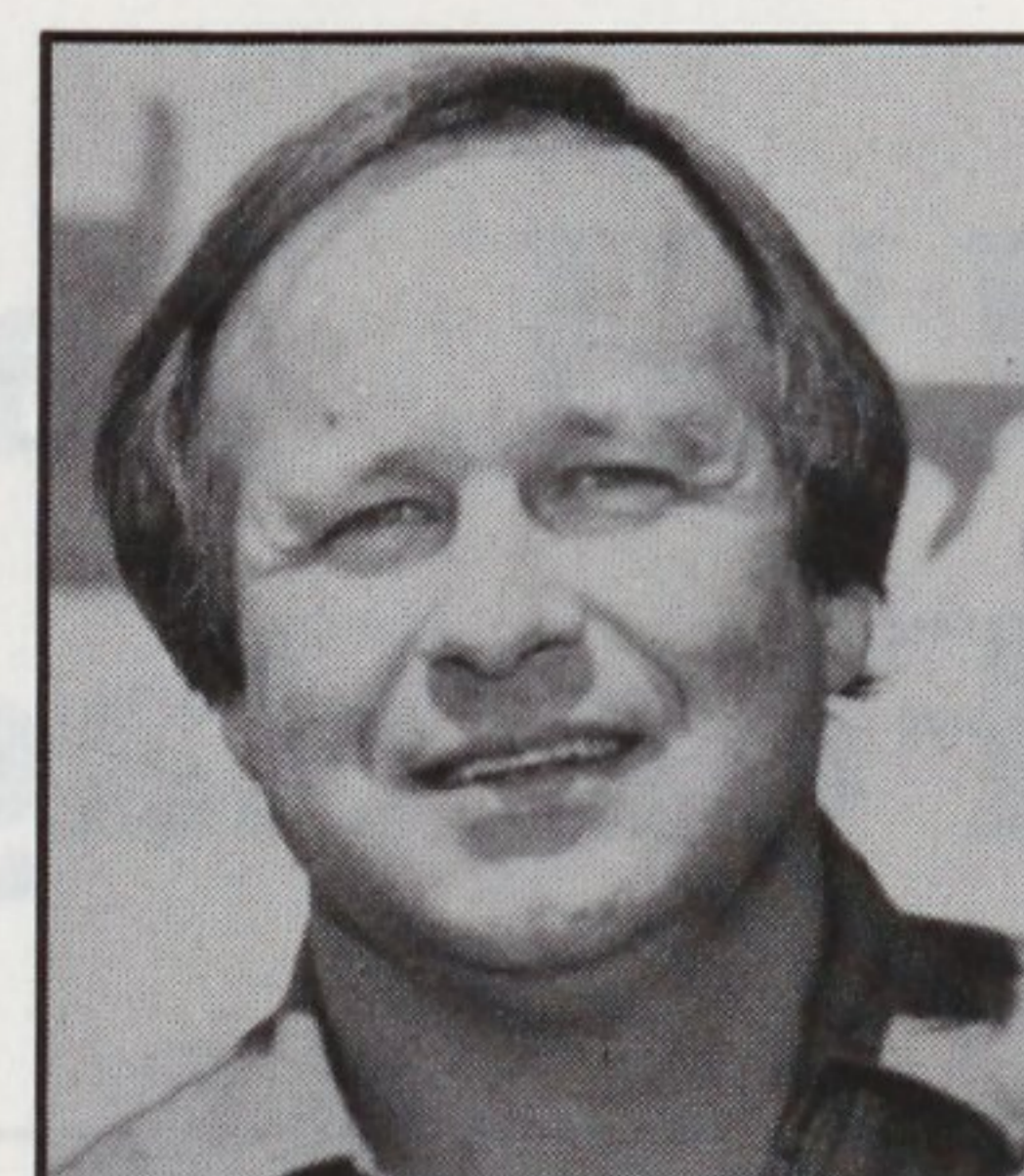

**Nelson Stokley**  
Head Coach/Athletic Director

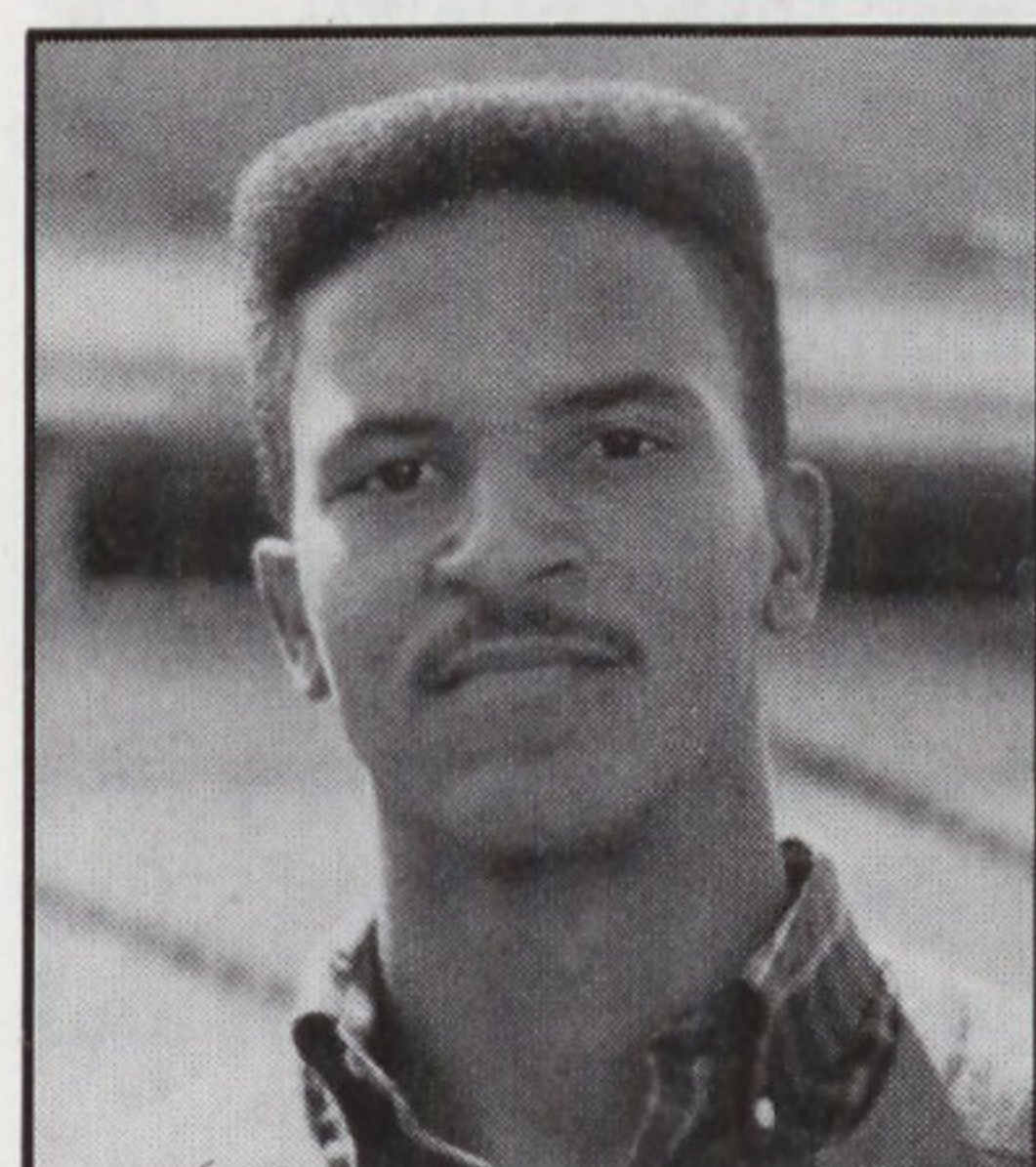

**8** **Murray Atkins**  
Sr • WR

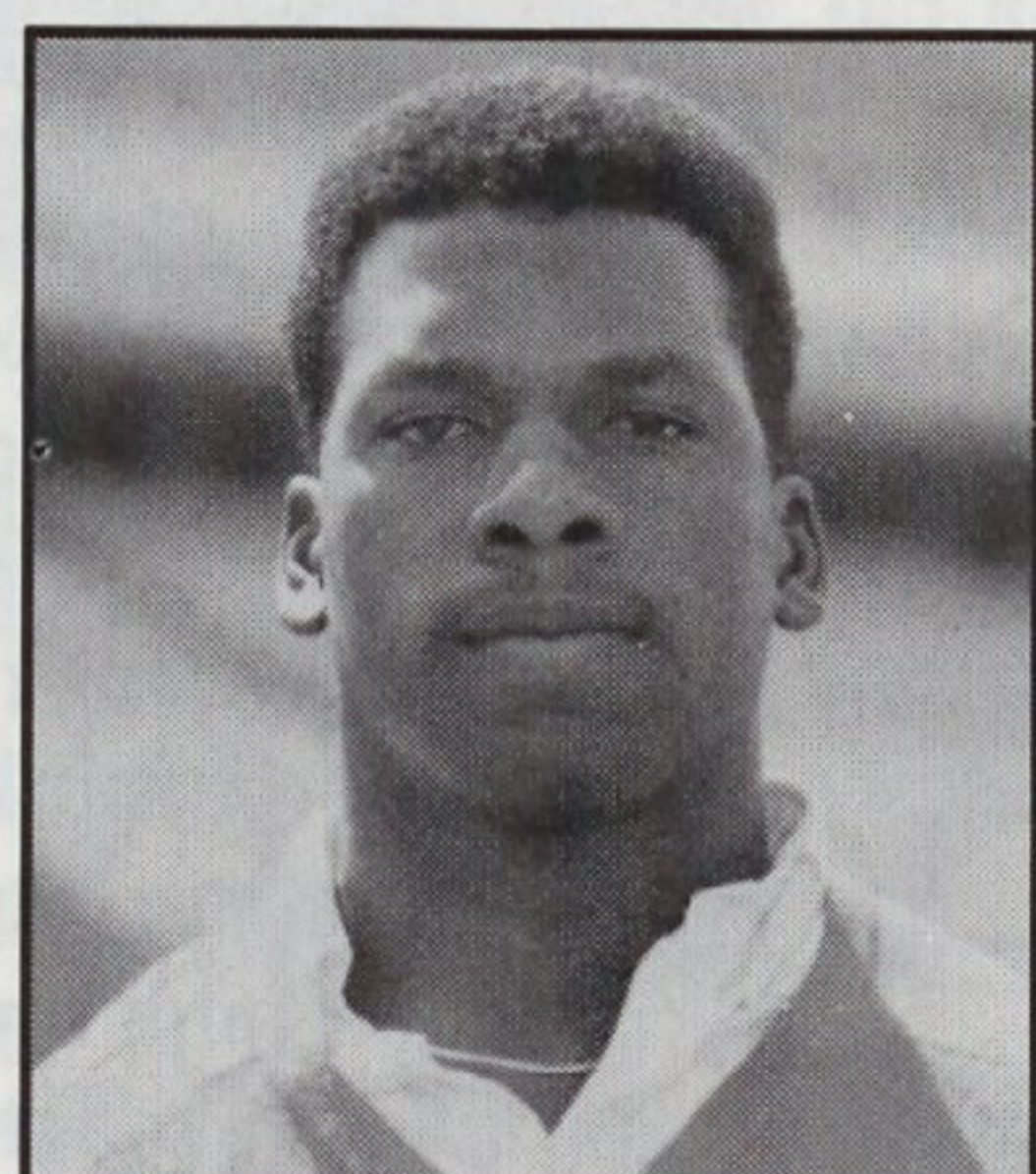

**88** **Melvin Barber**  
Sr • TE

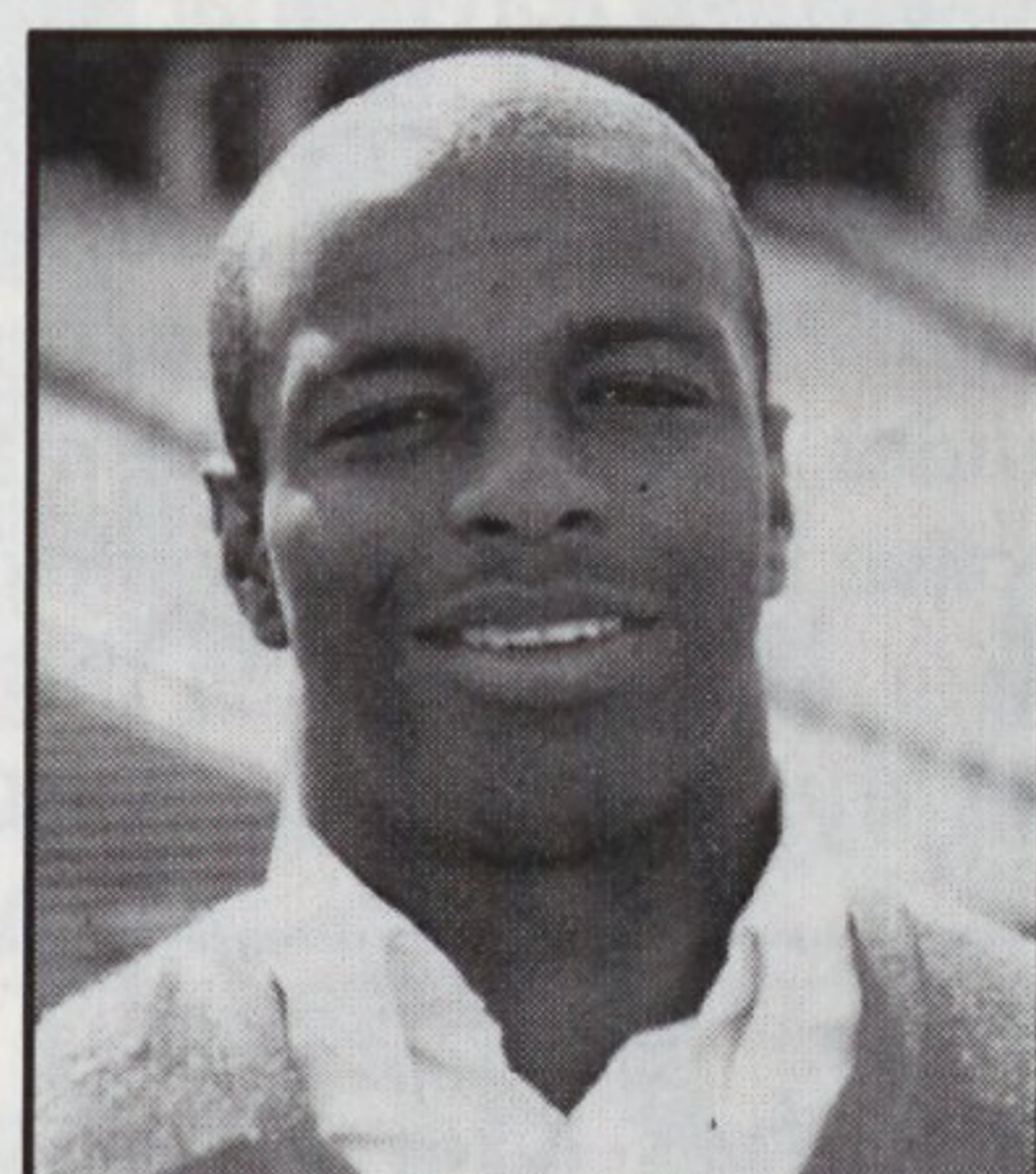

**31** **P.D. Broussard**  
So • RB

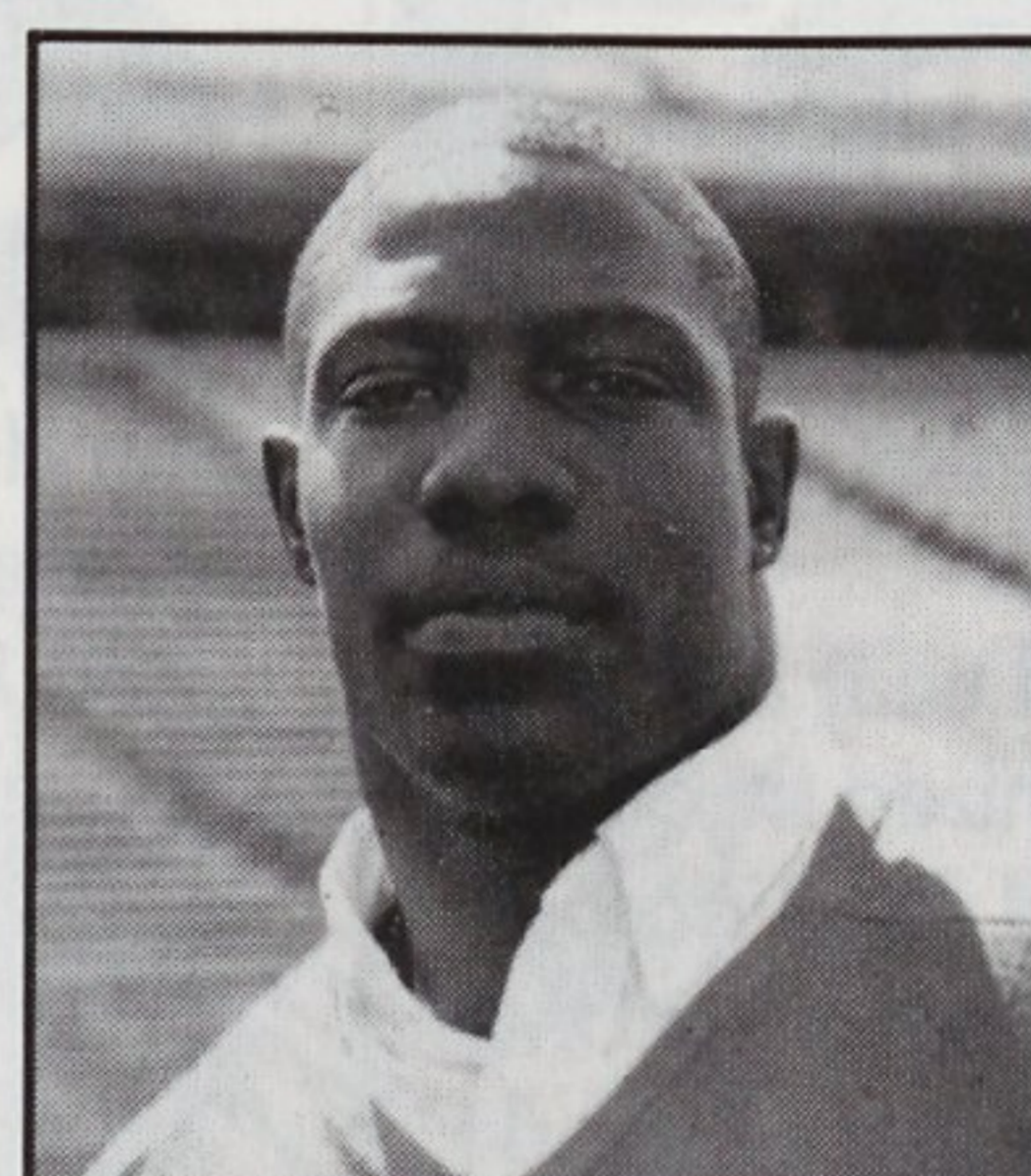

**80** **Clifford Champ**  
So • Bandit

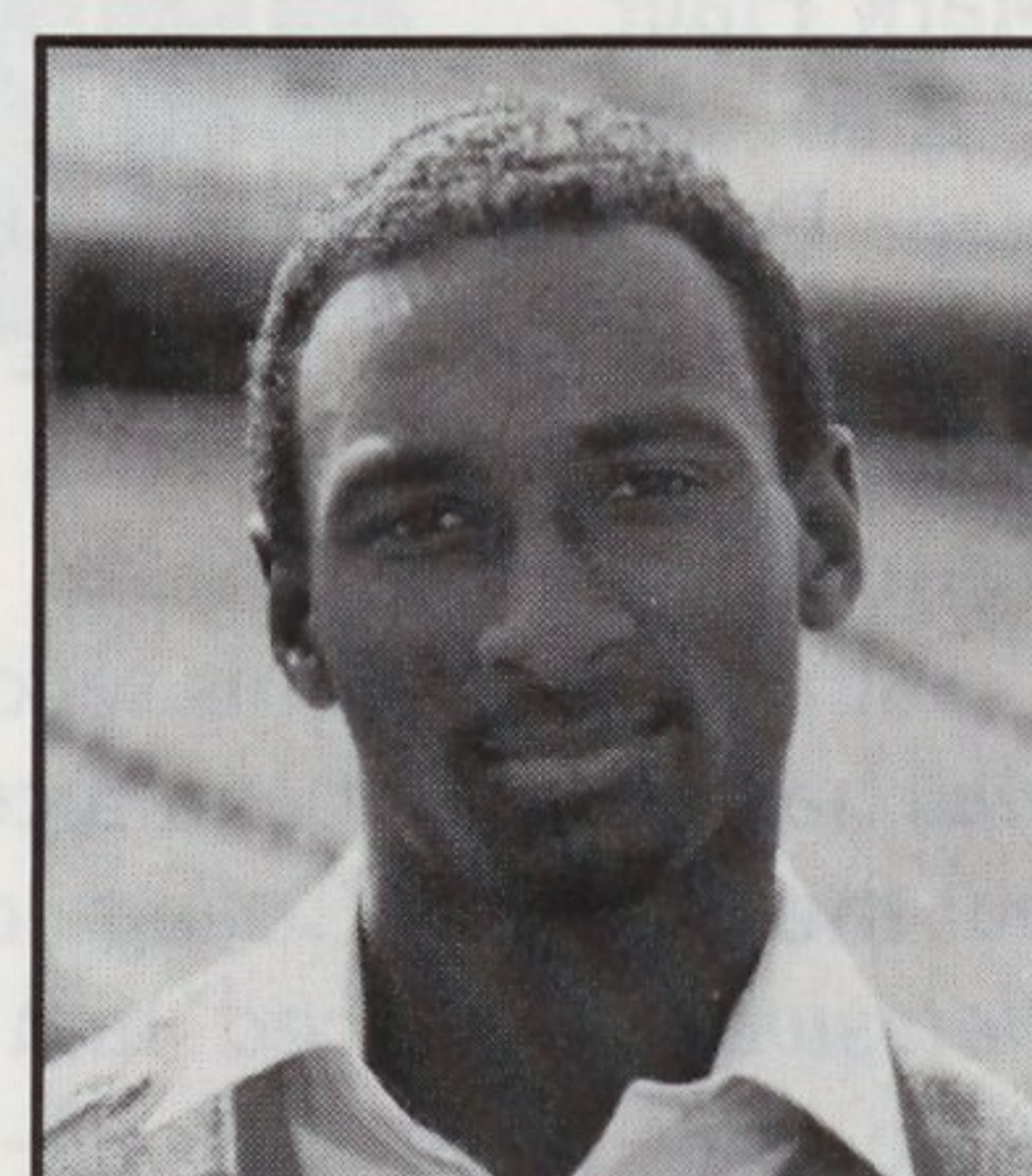

**3** **Willie Culpepper**  
Sr • WR



**No. 1 Brian Mitchell, USL's quarterback, has led the Cajuns to three straight wins.**

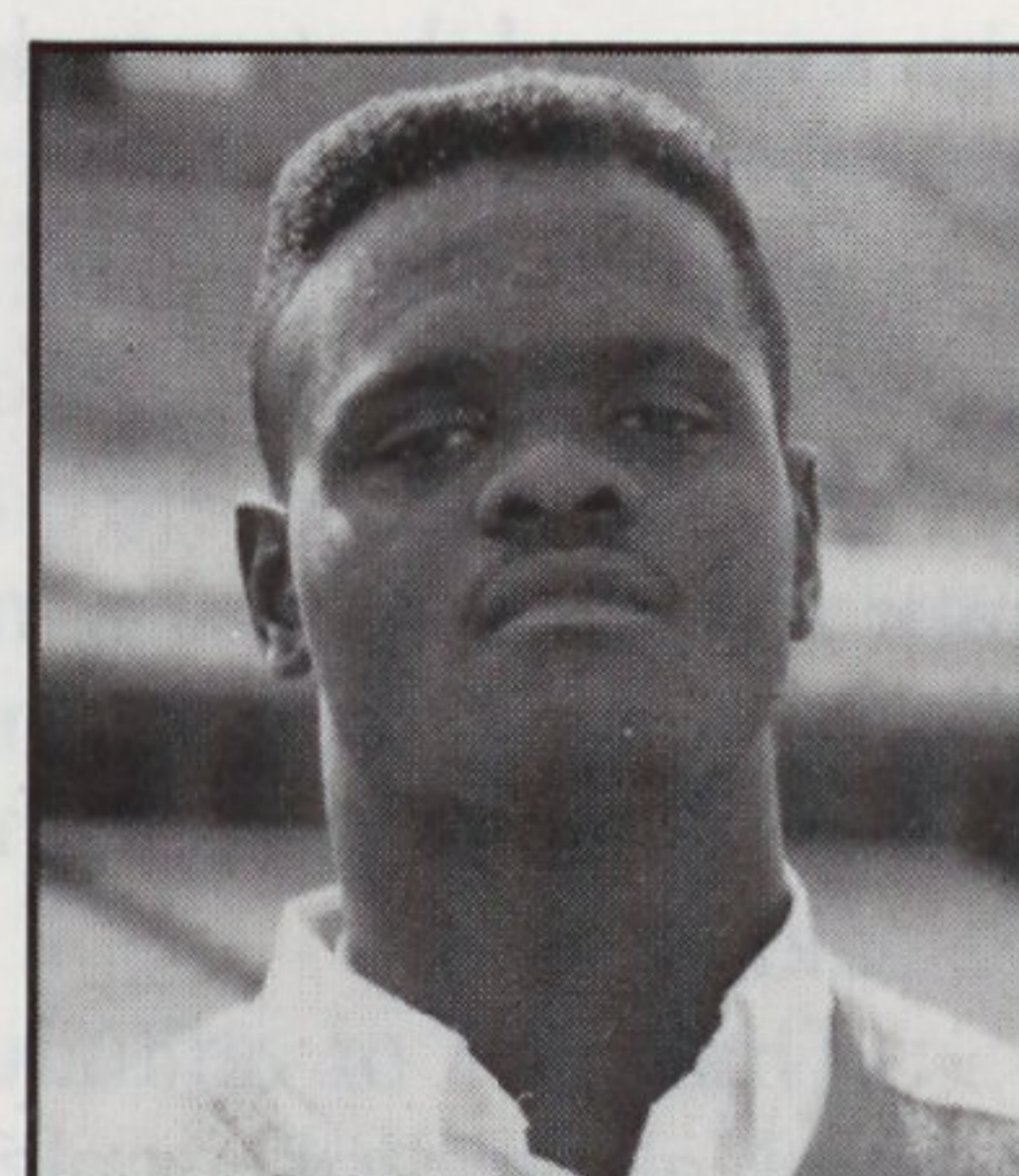

**86** **Pat Decuir**  
So • DE

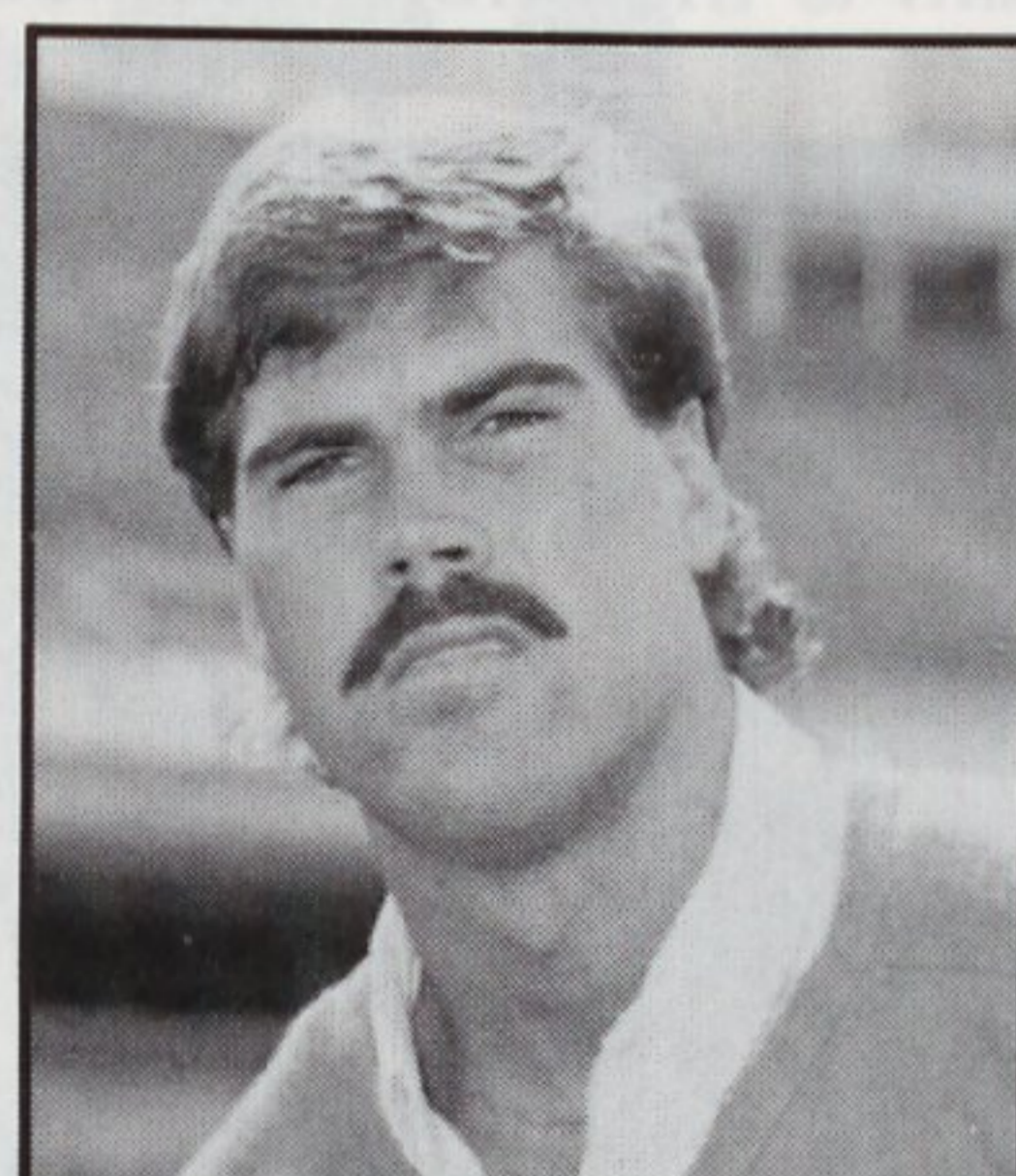

**91** **Chris Gannon**  
Sr • DE

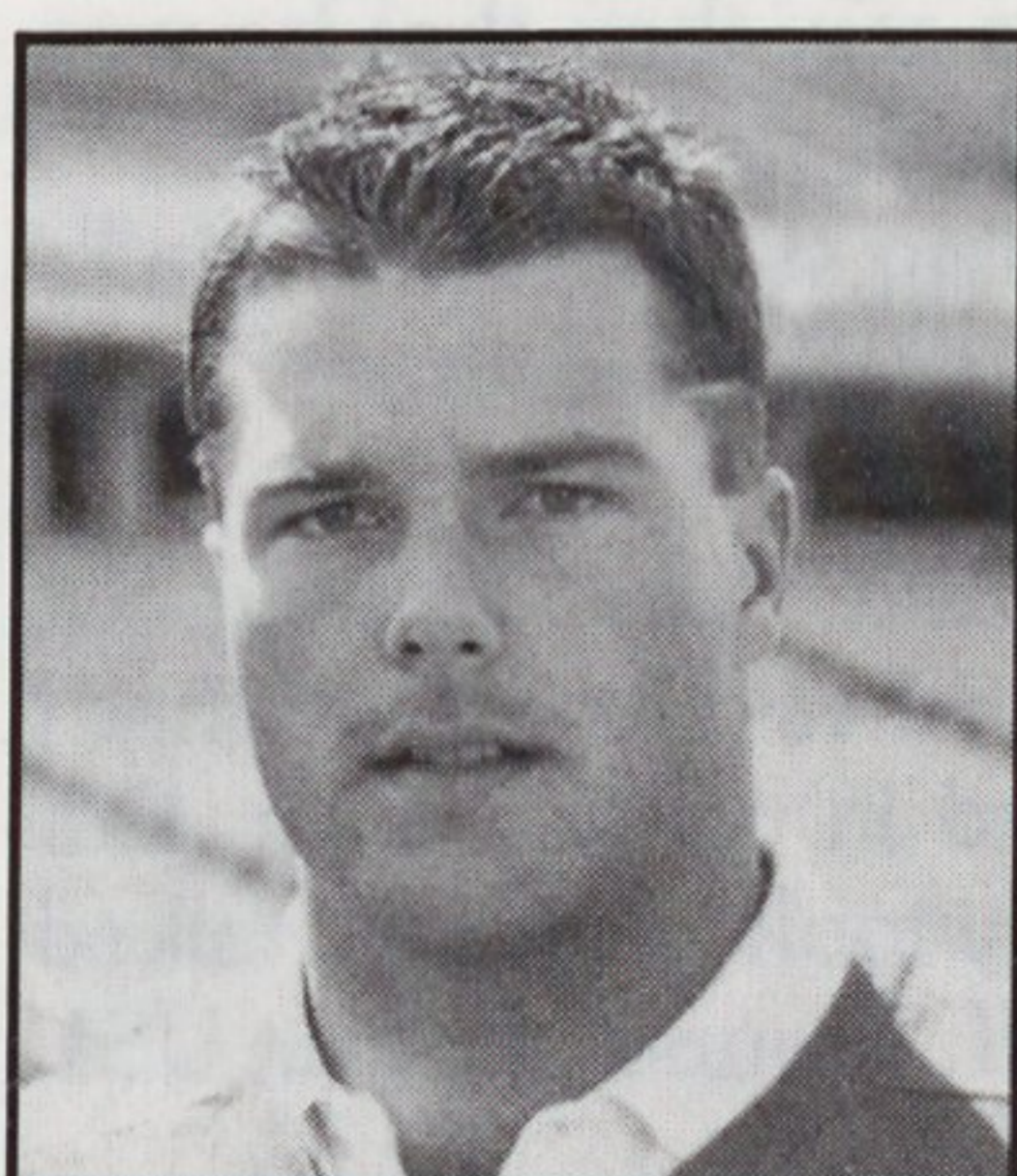

**50** **Randy Guidry**  
Sr • LB

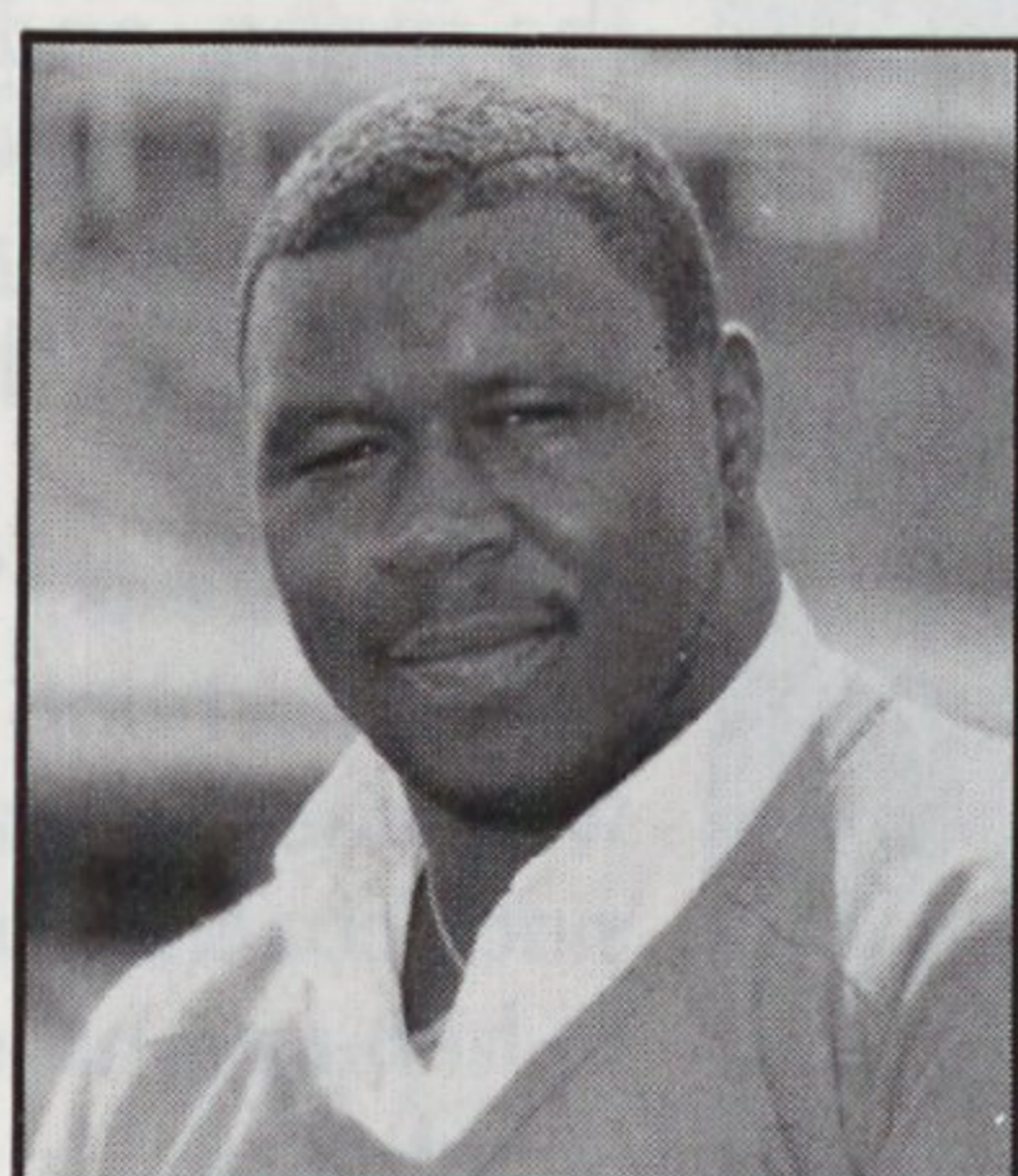

**99** **Mark Hall**  
Sr • DT



**36** **Theron Harrison**  
Sr • LB

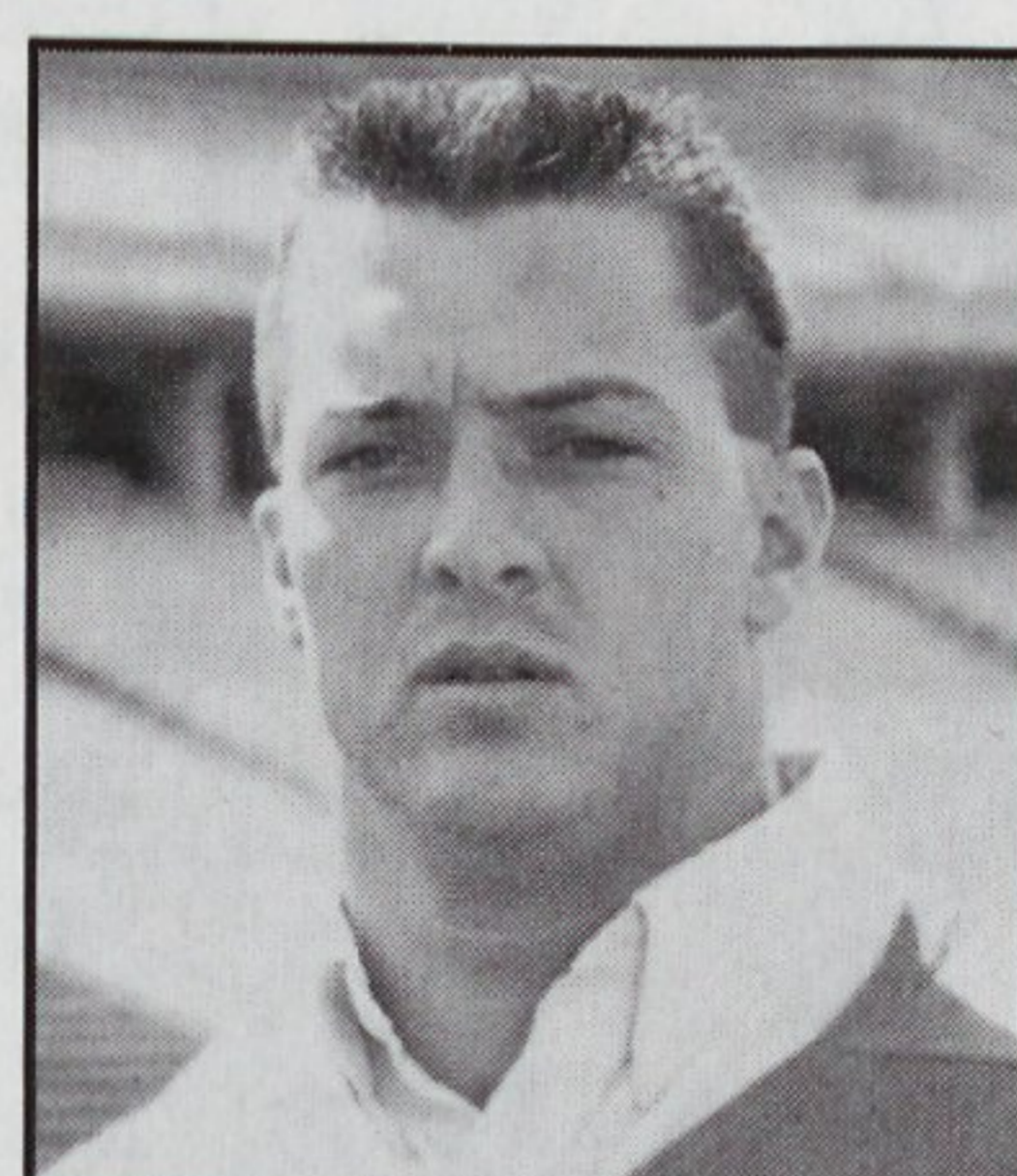

**49** **Jim Hollingsworth**  
Jr • LB

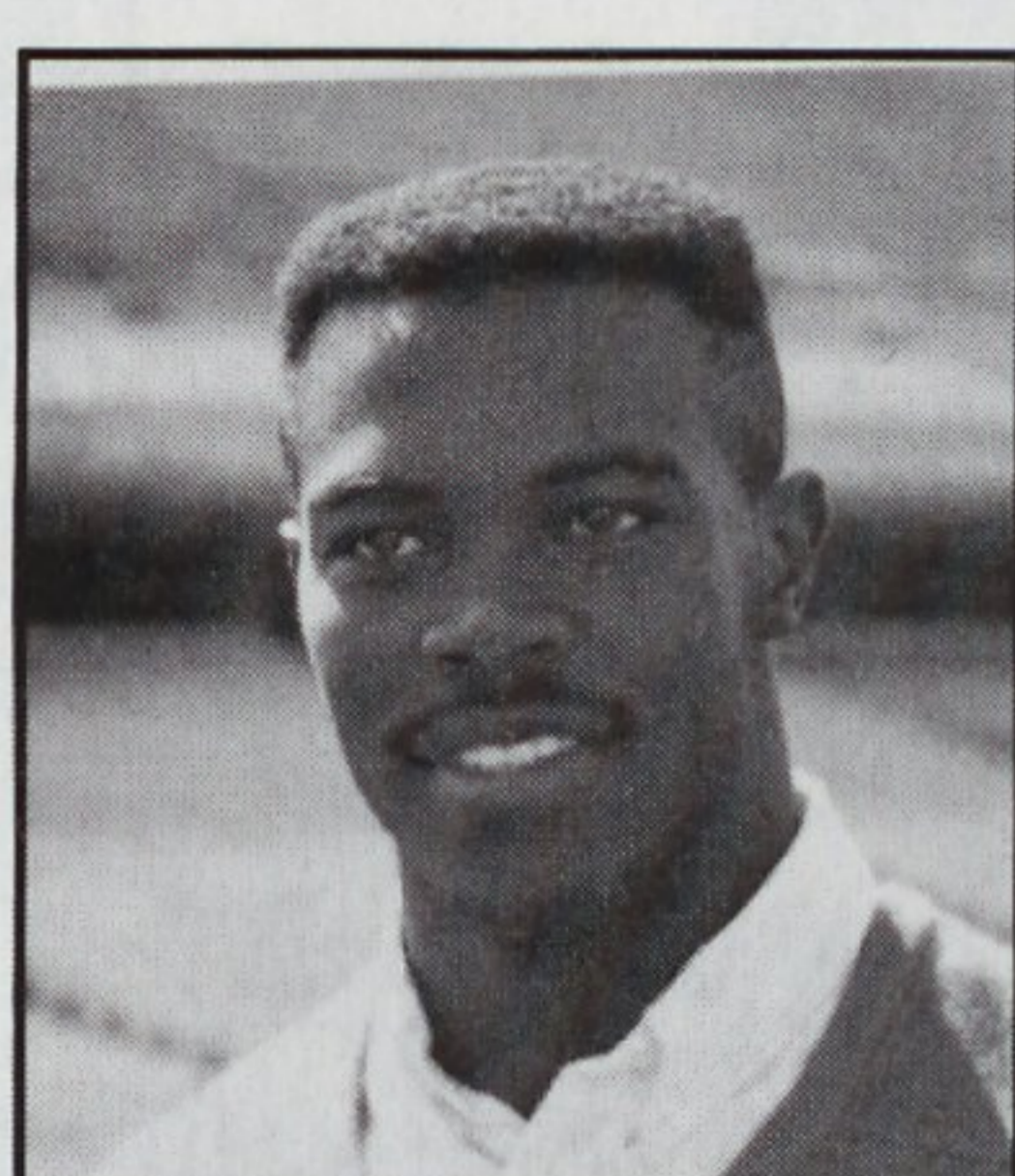

**16** **Thomas King**  
Sr • S



USL's Martin Hall Administrative Building.

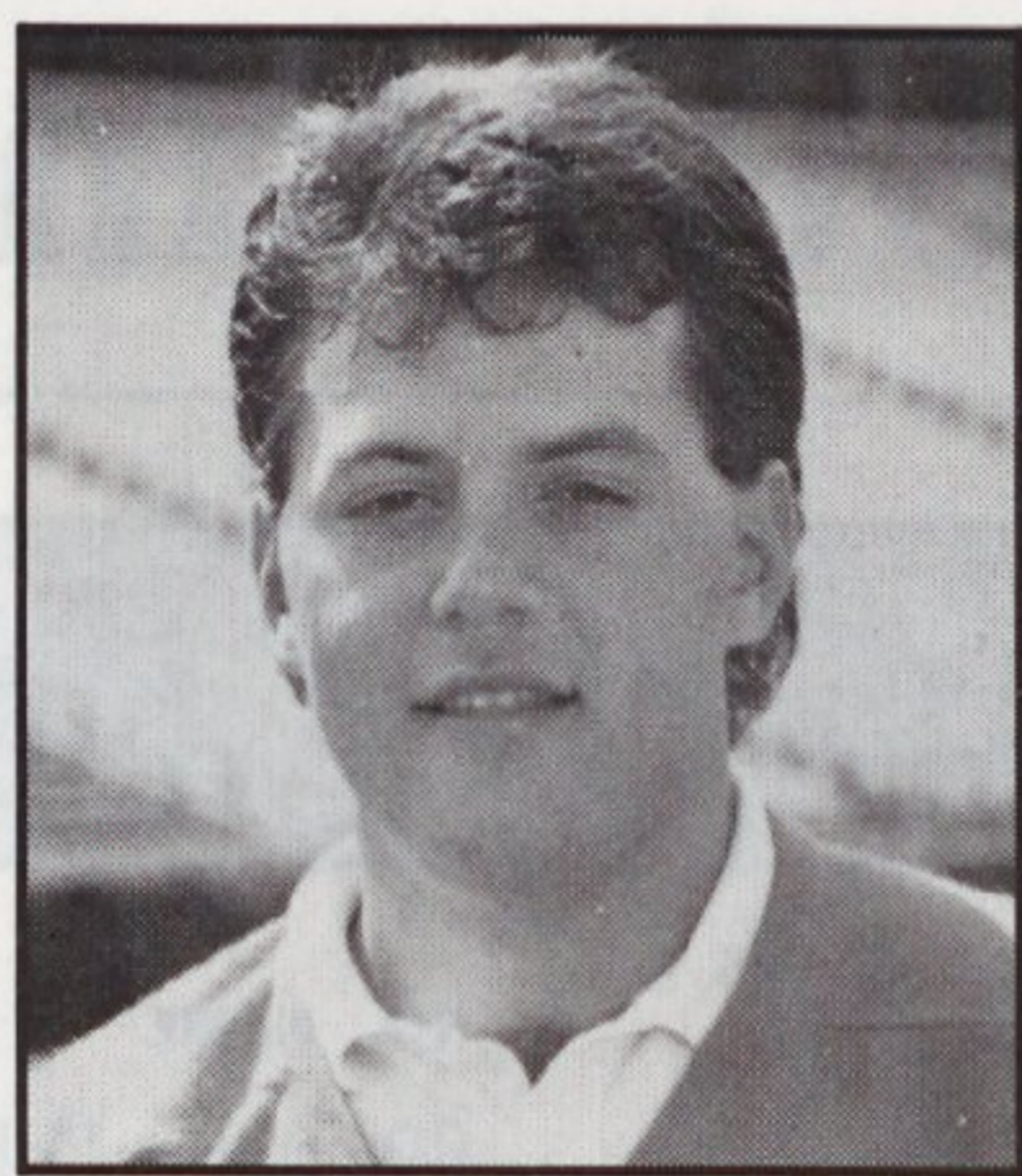

**2** Mike Lemoine  
So • K



**11** Leslie Luquette  
Sr • P

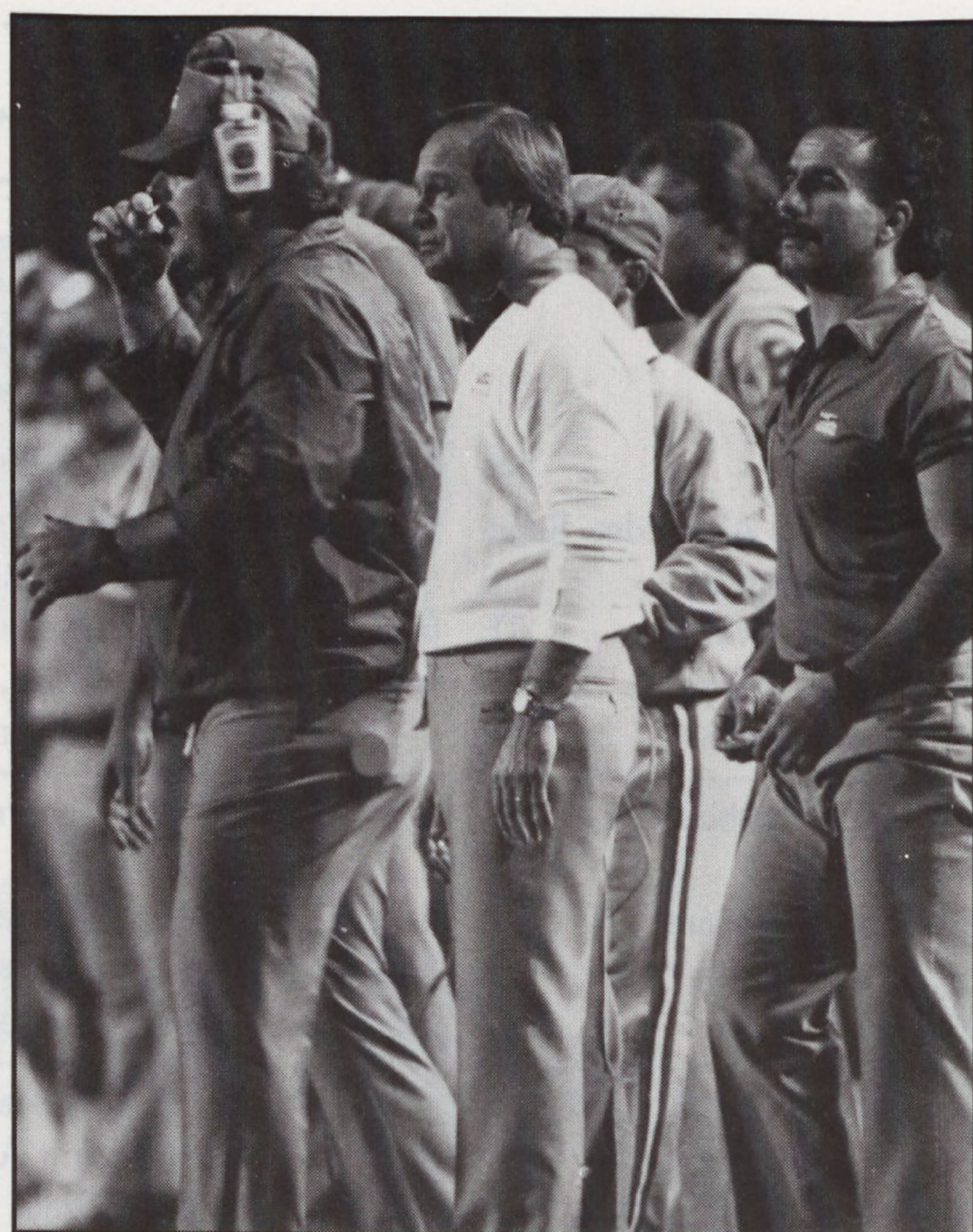

Cajun Head Coach Nelson Stokley in action.

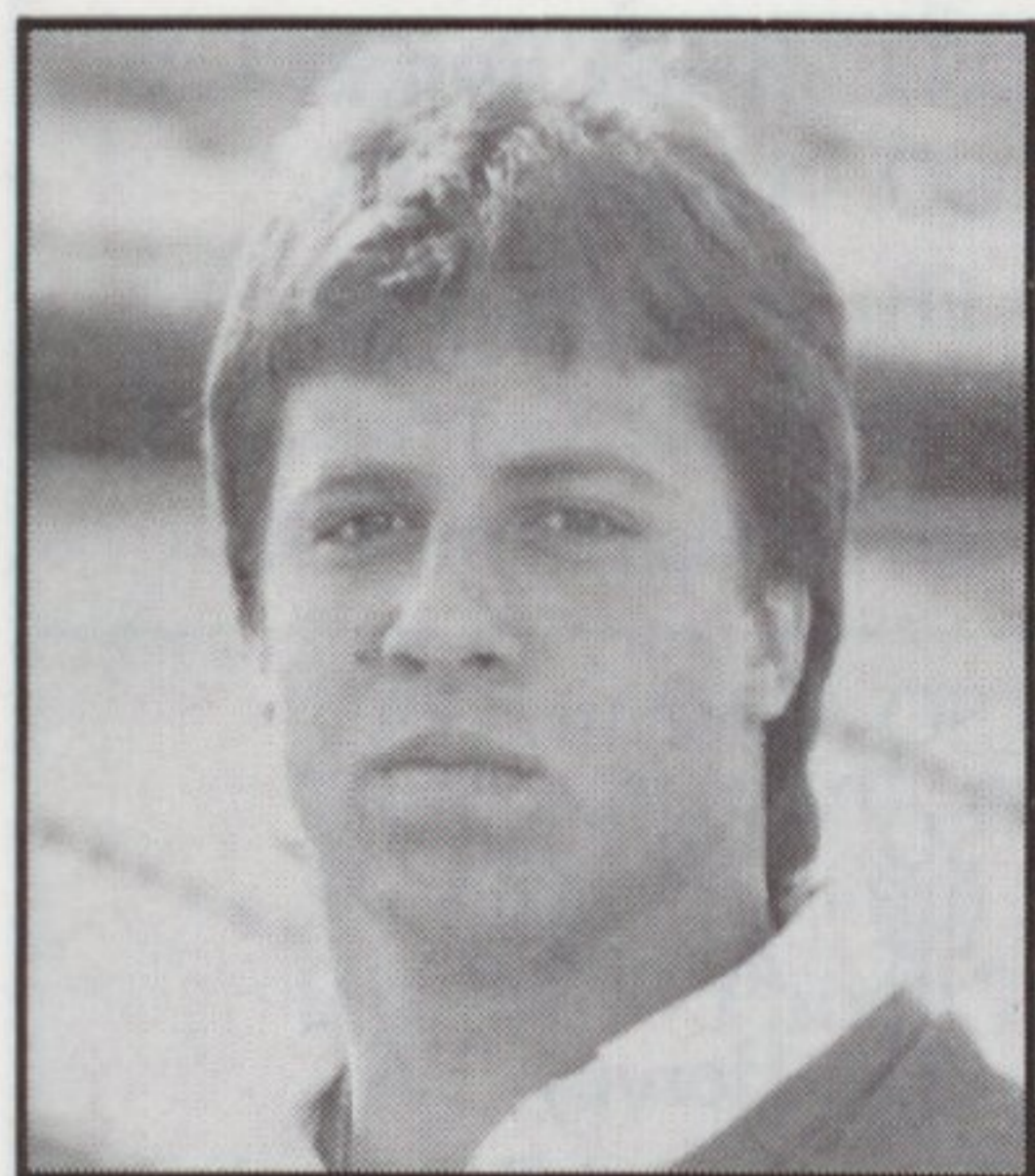

**33** Steve McKinney  
Sr • FB

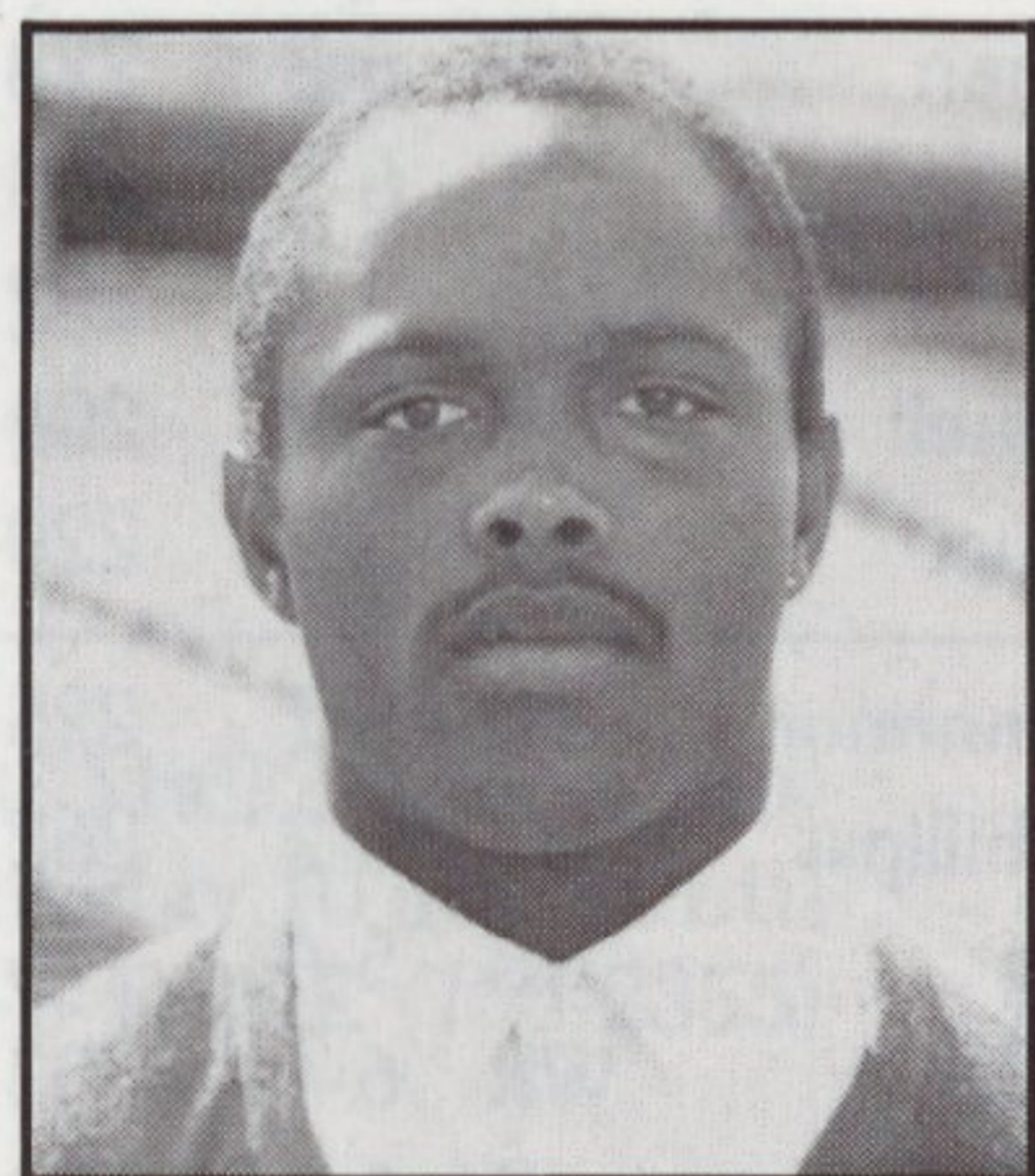

**1** Brian Mitchell  
Jr • QB

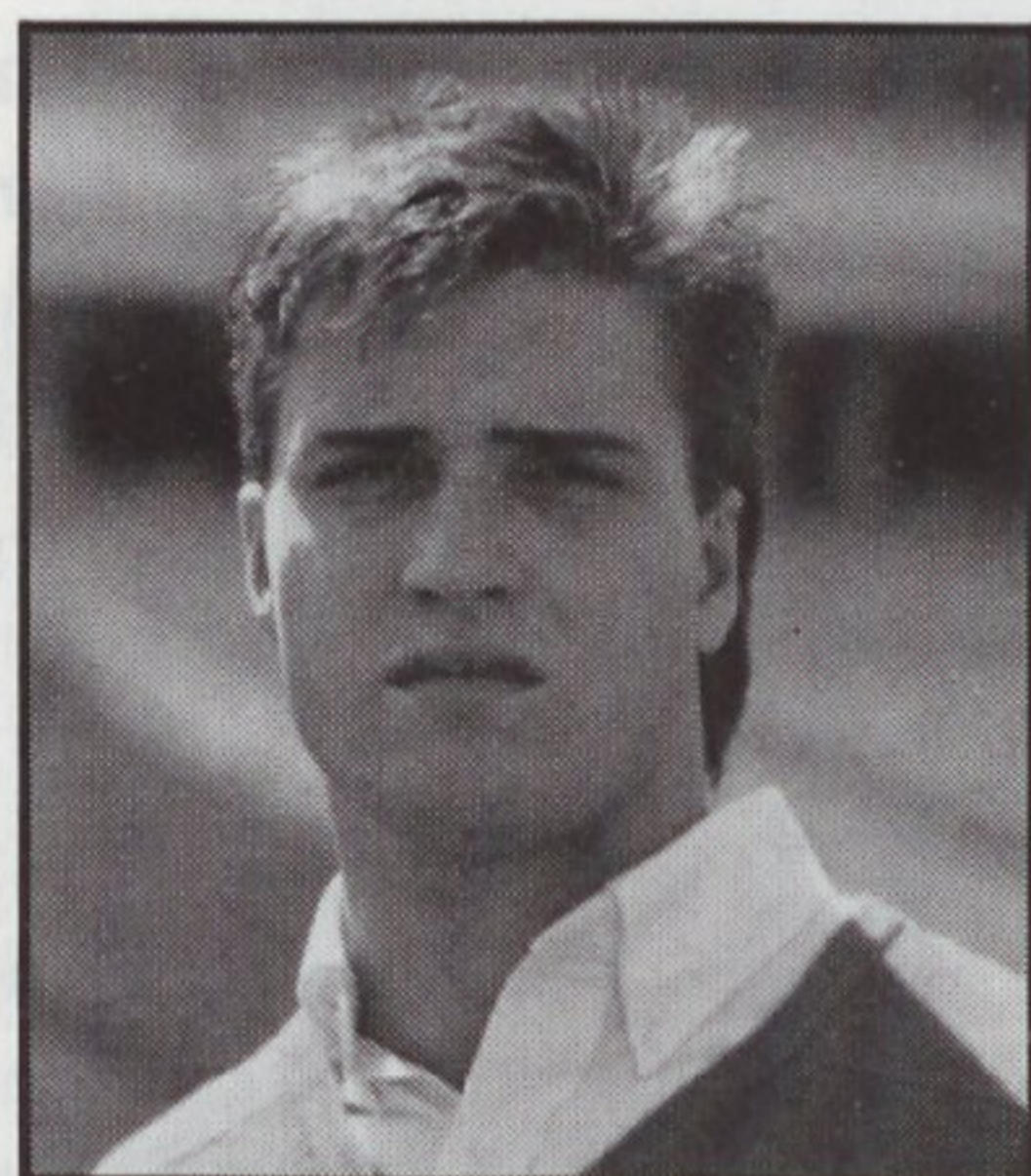

**53** Chip Morgan  
So • OG

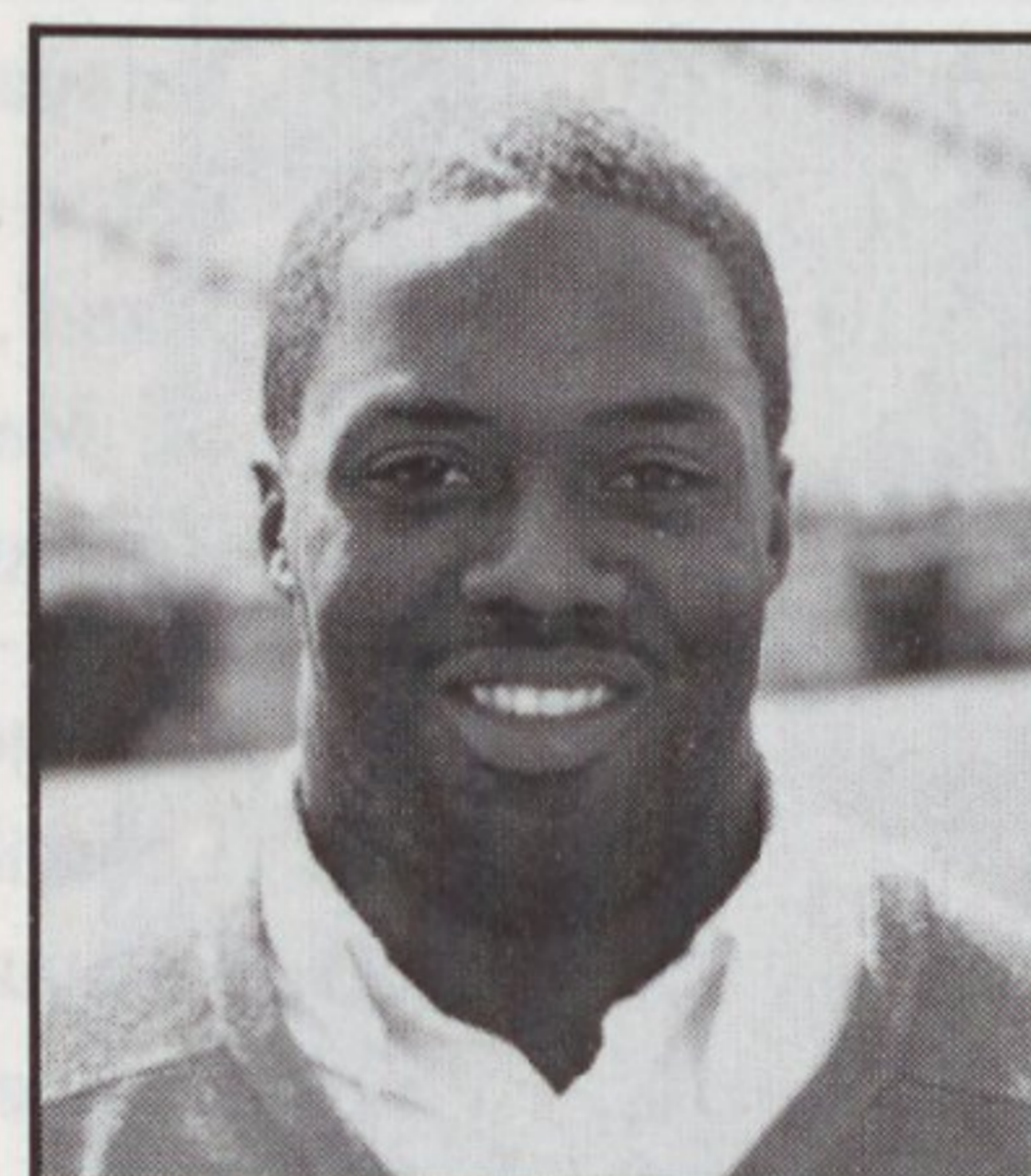

**23** Joe Redding  
Sr • WB



**44** Patrick Taylor  
Sr • CB



Southwestern Louisiana's Quadrangle on the Lafayette, LA campus.

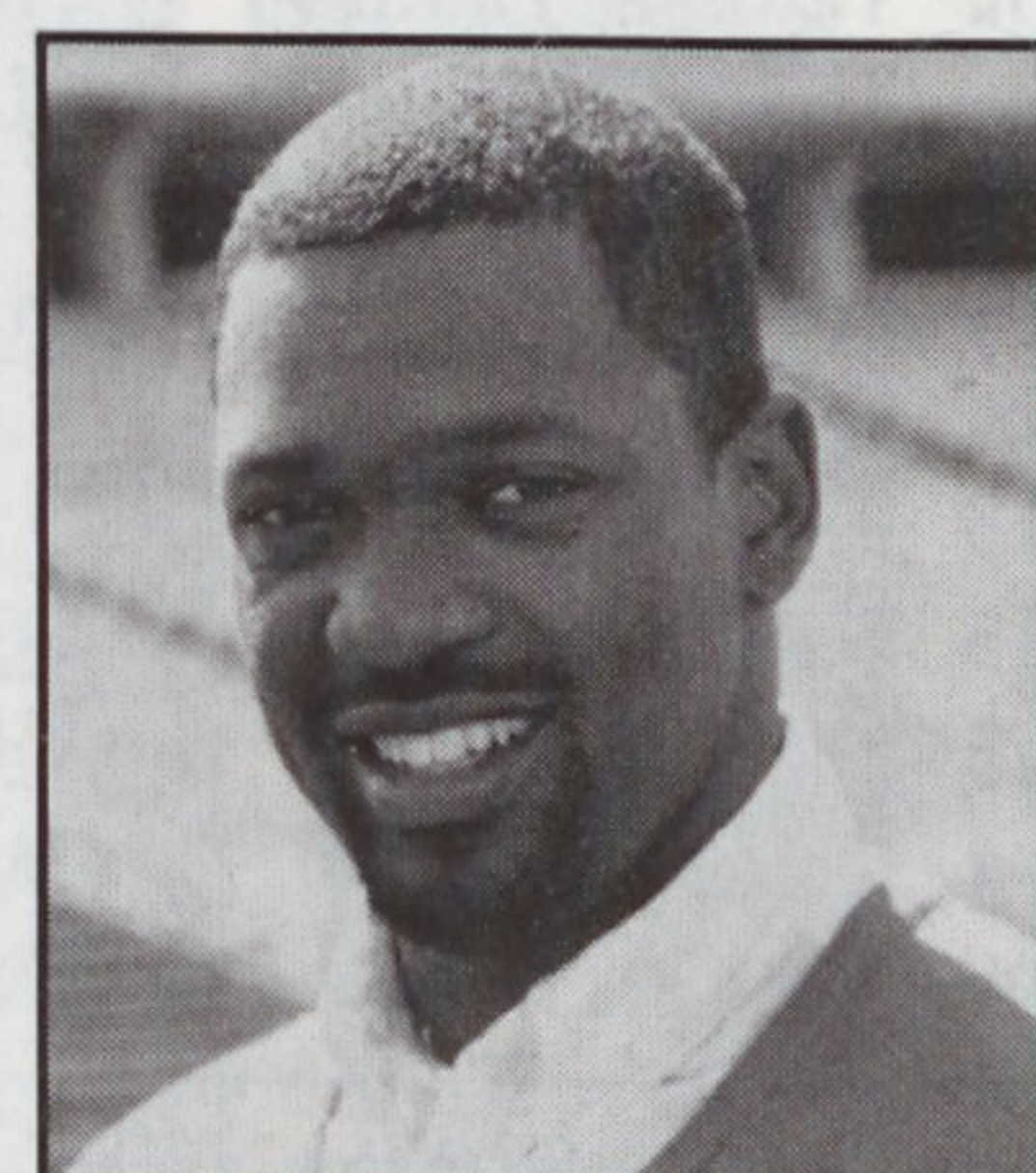

**22** Dwight Willis  
Sr • CB

**USL**  
Ragin' Cajuns

# Southwestern Louisiana Ragin' Cajuns

## Alphabetical Roster

| NO | NAME              | POS    | HT   | WT  | YEAR | HOMETOWN            | NO | NAME              | POS    | HT   | WT  | YEAR | HOMETOWN              |
|----|-------------------|--------|------|-----|------|---------------------|----|-------------------|--------|------|-----|------|-----------------------|
| 24 | Van Ray Alexander | Ragin  | 5-11 | 193 | SO   | St. Martinville, LA | 89 | John LeBlanc      | DE     | 6-2  | 232 | SO   | Houston, TX           |
| 46 | Keith Annulis     | S      | 6-2  | 197 | JR   | Titusville, FL      | 35 | Geoff LeJeune     | RB     | 5-9  | 182 | SO   | Thibodaux, LA         |
| 84 | Robert Arvie      | TE     | 6-2  | 217 | SO   | Opelousas, LA       | 2  | Mike Lemoine      | K      | 5-7  | 170 | SO   | Lafayette, LA         |
| 92 | James Atkins      | DE     | 6-5  | 233 | FR   | Amite, LA           | 47 | Charles Levert    | LB     | 5-9  | 207 | SR   | St. Martinville, LA   |
| 8  | Murray Atkins     | WR     | 6-1  | 180 | SR   | Beaumont, TX        | 27 | Rodney Lloyd      | RB     | 5-8  | 199 | FR   | Lake Charles, LA      |
| 88 | Melvin Barber     | TE     | 6-2  | 218 | SR   | Auburndale, FL      | 37 | Shawn Loy         | Bandit | 5-9  | 201 | SO   | Greenwell Springs, LA |
| 85 | Mike Book         | DE     | 6-2  | 233 | SO   | Erath, LA           | 11 | Leslie Luquette   | QB/P   | 5-11 | 208 | SR   | Franklin, LA          |
| 31 | P.D. Broussard    | RB     | 5-8  | 185 | SO   | Lafayette, LA       | 82 | Quent McCollum    | WR     | 5-9  | 163 | SO   | Missouri, TX          |
| 7  | Wayde Butler      | RB     | 5-11 | 181 | FR   | Beaumont, TX        | 33 | Steve McKinney    | FB     | 5-11 | 212 | SR   | Houston, TX           |
| 75 | Jay Casey         | OT     | 6-0  | 249 | FR   | Mobile, AL          | 65 | Blake Meischen    | NG     | 6-0  | 248 | SO   | Houston, TX           |
| 80 | Clifford Champ    | Bandit | 6-1  | 225 | SO   | St. Martinville, LA | 1  | Brian Mitchell    | QB     | 5-10 | 195 | JR   | Plaquemine, LA        |
| 78 | John Clayton      | OT     | 6-0  | 282 | FR   | Port Arthur, TX     | 13 | Bobby Mitchell    | S      | 6-1  | 200 | FR   | Franklin, LA          |
| 26 | Donald Collins    | CB     | 5-8  | 171 | FR   | Gray, LA            | 12 | Lester Mitchell   | WR     | 5-11 | 173 | SO   | Gretna, LA            |
| 64 | Patrick Collins   | OG     | 6-0  | 248 | JR   | Picayune, MS        | 97 | Ray Moody         | NG     | 5-10 | 250 | SO   | Harvey, LA            |
| 3  | Willie Culpepper  | WR     | 5-10 | 160 | SR   | Jacksonville, FL    | 53 | Chip Morgan       | OG     | 6-2  | 250 | SO   | Baker, LA             |
| 86 | Pat Decuir        | DE     | 6-5  | 270 | SO   | Lafayette, LA       | 48 | Chad Newman       | TE     | 6-3  | 228 | SO   | Baton Rouge, LA       |
| 17 | Greg Eagles       | Bandit | 6-0  | 233 | SR   | Baton Rouge, LA     | 66 | Paul Norton       | OT     | 6-2  | 268 | SO   | Houston, TX           |
| 51 | Ken Fogg          | LB     | 5-10 | 215 | SO   | Slidell, LA         | 38 | Matt Nunez        | Ragin  | 5-10 | 182 | FR   | Abbeville, LA         |
| 19 | Dwayne Fontenette | Ragin  | 6-1  | 222 | SO   | St. Martinville, LA | 10 | Richard Pannell   | QB     | 6-2  | 204 | JR   | Little Cypress, TX    |
| 81 | Luther Freeman    | TE     | 6-1  | 213 | FR   | Bogalusa, LA        | 34 | Felton Parquet    | FB     | 5-11 | 220 | JR   | Destrehan, LA         |
| 91 | Chris Gannon      | DE     | 6-5  | 253 | SR   | Orange Park, FL     | 58 | Rudolph Pennimon  | LB     | 6-1  | 225 | SO   | Macon, GA             |
| 96 | Dexter Gatewood   | DE     | 6-1  | 226 | JR   | Leesville, LA       | 69 | LaQuincy Phillips | OT     | 6-2  | 262 | SO   | Bay City, TX          |
| 94 | Anthony Gilmore   | NG     | 6-1  | 258 | JR   | Picayune, MS        | 23 | Joe Redding       | RB     | 5-4  | 175 | SR   | Tampa, FL             |
| 20 | Danny Guidry      | S      | 5-11 | 178 | FR   | Lafayette, LA       | 14 | Ray Ronquillo     | WR     | 6-4  | 203 | SO   | Harvey, LA            |
| 50 | Randy Guidry      | LB     | 6-0  | 227 | SR   | Lafayette, LA       | 6  | Chip Rybolt       | K      | 5-10 | 163 | FR   | Baton Rouge, LA       |
| 99 | Mark Hall         | DT     | 6-4  | 284 | SR   | Patterson, LA       | 98 | Dwayne Schroeder  | DT     | 6-2  | 239 | SO   | Sealy, TX             |
| 32 | Terrance Harrison | RB     | 5-9  | 195 | JR   | St. James, LA       | 9  | Todd Scott        | CB     | 5-10 | 206 | SO   | Galveston, TX         |
| 36 | Theron Harrison   | LB     | 5-10 | 238 | SR   | Gretna, LA          | 5  | William Sirmon    | FB     | 5-11 | 222 | SR   | Luling, LA            |
| 72 | Wayne Havard      | C      | 6-2  | 250 | FR   | Westlake, LA        | 63 | Billy Smith       | DE     | 6-0  | 238 | SO   | Houma, LA             |
| 87 | Marius Haydel     | WR     | 6-0  | 180 | FR   | Metairie, LA        | 44 | Patrick Taylor    | CB     | 5-11 | 212 | SR   | Monroe, LA            |
| 18 | Kim Hebert        | P      | 5-9  | 165 | SO   | Cecilia, LA         | 40 | Francis Touchet   | LB     | 5-11 | 230 | FR   | Kaplan, LA            |
| 15 | Danny Henry       | Ragin  | 6-0  | 210 | SR   | Pascagoula, MS      | 71 | Roderick Tripp    | OG     | 6-0  | 242 | FR   | Greensboro, GA        |
| 25 | John Howard       | RB     | 5-10 | 186 | FR   | Baton Rouge, LA     | 83 | Corey Williams    | WR     | 5-9  | 177 | SO   | Plaquemine, LA        |
| 4  | Derick Johnson    | WR     | 5-9  | 170 | SR   | New Orleans, LA     | 22 | Dwight Willis     | CB     | 5-10 | 196 | SR   | Port Arthur, TX       |
| 90 | Robert Johnson    | NG     | 6-1  | 250 | SR   | Baton Rouge, LA     | 62 | Troy Wingerter    | C      | 6-2  | 267 | FR   | Metairie, LA          |
| 45 | William Johnson   | K      | 5-10 | 173 | FR   | Lafayette, LA       | 79 | Keith Zimmerman   | OG     | 6-1  | 257 | JR   | Arlington Heights, IL |
| 16 | Thomas King       | S      | 6-0  | 198 | SR   | Winnfield, LA       |    |                   |        |      |     |      |                       |

## Quick Facts

**Location** .....Lafayette, La. (population 90,000)  
**Founded** .....1898 as Southwestern Louisiana Institute  
**Enrollment** .....16,500 **Colors** .....Vermilion & White  
**Football Conference** ...Independent **Affiliation** ...NCAA Division I-A  
**Stadium** .....Cajun Field (31,000), built 1970, lighted, natural grass turf  
**President** .....Dr. Ray Authement  
**Athletic Director** .....Nelson Stokley (LSU '68), named to post 4/6/88  
**Associate Athletic Director** .....Louie Alford  
**Assistant Athletic Directors** .....Sherry LeBas, Oliver Blanchard

**Head Coach** .....Nelson Stokley, third year, record 15-10-0,  
named USL's 18th head coach 11/30/85

### Assistant Coaches:

**Offense** .....Barry Wilson, Gerald Broussard, Dave Culley, Don James  
**Defense** ..Ron West, Jerry Beach, Mike Doherty, Steve Hale, Rex Kipps  
**Athletic Trainer** .....John Porche  
**Equipment Manager** .....Lynn Williams  
**Sports Information Director** .....Dan McDonald  
**Assistant Sports Information Director** .....Lenny Vangilder

**Belk**  
carolina east mall  
greenville



When It Comes To Dressing  
Your Professional Best,  
The Palm Beach® "365"  
Suit Is A Sure Bet

An indispensable suit for virtual year 'round wear, just \$265. Comfortably lightweight polyester/wool in navy, gray and tan solids or navy and gray pinstripe. Men's sizes 38-46.

265.00

Shop Carolina East Mall, Greenville,  
Monday through Saturday 10 a.m. Until  
9 p.m. — Phone 756-B-E-L-K (756-2355)



**Palm Beach**®

100

You're the reason

**OUR TEAM  
WORKS HARD  
TO MAKE YOU  
NUMBER ONE!**

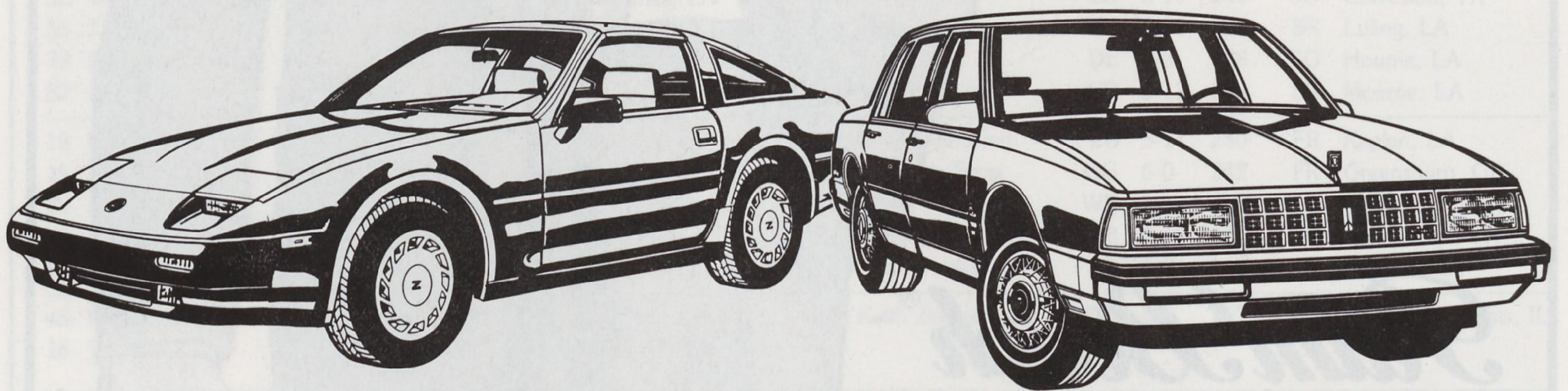

**LEITH *Olds/Nissan***

**"The Deal Kings" We Deal in Volume...Not Price!**  
991 Greenville Boulevard SW □ 756-3115 (Toll Free 1-800-553-9218)

**We're Proud To Support 1988 Pirate Football!**

# Pirate Cheerleaders

The East Carolina University Cheerleading Program is an exciting part of the university atmosphere and a guaranteed way to be involved with the athletics of the university and community. The demands and responsibilities are numerous and the rewards are endless.

The program is made up of two squads, which consists of both male and female members. The **Purple Squad** serves as the Varsity Squad with the team selected in the Spring of each school year from students currently enrolled at East Carolina. Tryouts are open to the public and become more exciting each year.

A freshman or transfer student is eligible for the **Gold Squad**. This Squad serves as an alternate to the Purple Squad in case of illness, injury or dismissal from the team. The Gold Squad cheers at home football games, women's basketball games, and any other events deemed necessary by the

cheerleading squad. The Purple Squad cheers at home and away football games and men's basketball games.

The requirements for tryouts vary every year due to the growth and changing needs of the squad. The Purple Squad requirements are to cheer, dance, show gymnastics ability, partner stunts and individual routine. The Gold Squad is expected to demonstrate the same abilities as the Purple Squad with the exception of partner stunts (although partner stunts will be required once a member of the squad). Specific requirements are announced at the beginning of each tryout practice session.

Although there are no scholarships available for the Cheerleader Program, the advantages, rewards, and opportunities speak for themselves and make the efforts worthwhile.

Peggy Smith, a veteran instructor of cheerleading, is the new director of cheerleading at East Carolina. Smith,

also experienced in dance and drill teams, replaced Teresa Ward in July.

Smith, who cheered on the college level at Southwestern Louisiana, gained her bachelor's degree in 1983. She will coach both the varsity and junior varsity squads.

## East Carolina University

### ALMA MATER

*Praise to your name so fair,  
Dear old East Carolina.  
Your joys we'll all share  
And your friends we'll ever be.  
We pledge our loyalty  
And our heart's devotion.  
To Thee, our Alma Mater  
Love and Praise.*



'88 PIRATE CHEERLEADERS: Front Row (L-R) – Tiffany Barnes, Raul Villanueva, Doug Gaylord (Mascot), Jerri Myers, Gene Wingard. Back Row (L-R) – Chris Gemski, Don Shepherd, Kim Adams, Julie Pollock, Jeff Futrell, Kim Bowen. Not Shown: Connie McCall, Alan Young, Sammy Jackson, Chris Penhollow, David Bailey.

# Official Football Signals

|  |  |  |   |  |   |  |
|--|--|--|---|--|---|--|
| 1<br><br>Ball ready for play                                 | 2<br><br>Start clock                   | 3<br><br>Time-out<br>Discretionary or injury time-out (follow by tapping hands on chest) | 4<br><br>TV/Radio time-out  | 5<br><br>Touchdown<br>Field goal<br>Point(s) after touchdown                   | 6<br><br>Safety   |  |
| 7<br><br>Ball dead<br>Touchback (move side to side)          | 8<br><br>First down                    | 9<br><br>Loss of down  | 10<br><br>Incomplete forward pass<br>Penalty declined<br>No play, no score<br>Toss option delayed | 11<br><br>Legal touching of forward pass or scrimmage kick                     | 12<br><br>Inadvertent whistle (Face Press Box)                    |  |
| 13<br><br>Disregard flag                                     | 14<br><br>End of period                | 15<br><br>Sideline warning (NCAA)  | 16<br><br>First touching<br>Illegal touching (NCAA)   | 17<br><br>Uncatchable Forward Pass (NCAA)                                      | 18<br><br>Encroachment (High School)<br>Offside (NCAA)            | 19<br><br>Illegal procedure<br>False start<br>Illegal formation<br>Encroachment (NCAA) |
| 20<br><br>Illegal shift - 2 hands<br>Illegal motion - 1 hand | 21<br><br>Delay of game                | 22<br><br>Substitution infraction  | 23<br><br>Failure to wear required equipment  | 24<br><br>Illegal helmet contact   | 27<br><br>Unsportsmanlike conduct<br>Noncontact foul              |  |
| 28<br><br>Illegal participation                              | 29<br><br>Sideline interference (NCAA) | 30<br><br>Roughing kicker or holder  | 31<br><br>Illegal batting<br>Illegal kicking (Followed by pointing toward toe for kicking)        | 32<br><br>Invalid fair catch signal (High School)<br>Illegal fair catch signal | 33<br><br>Forward pass interference<br>Kick catching interference | 34<br><br>Roughing passer  |
| 35<br><br>Illegal pass<br>Illegal forward handing            | 36<br><br>Intentional grounding        | 37<br><br>Ineligible downfield on pass   | 38<br><br>Personal foul   | 39<br><br>Clipping   | 40<br><br>Blocking below waist<br>Illegal block                   | 41<br><br>Chop block   |
| 42<br><br>Holding or obstructing                             | 43<br><br>Illegal use of hands or arms | 44<br><br>Helping runner<br>Interlocked interference                                     | 45<br><br>Grasping face mask or helmet opening  | 46<br><br>Tripping   | 47<br><br>Player disqualification                                 |  |



**Daniel A. Hewitt, III,  
CLU**  
Regional Agency Supervisor  
Greenville

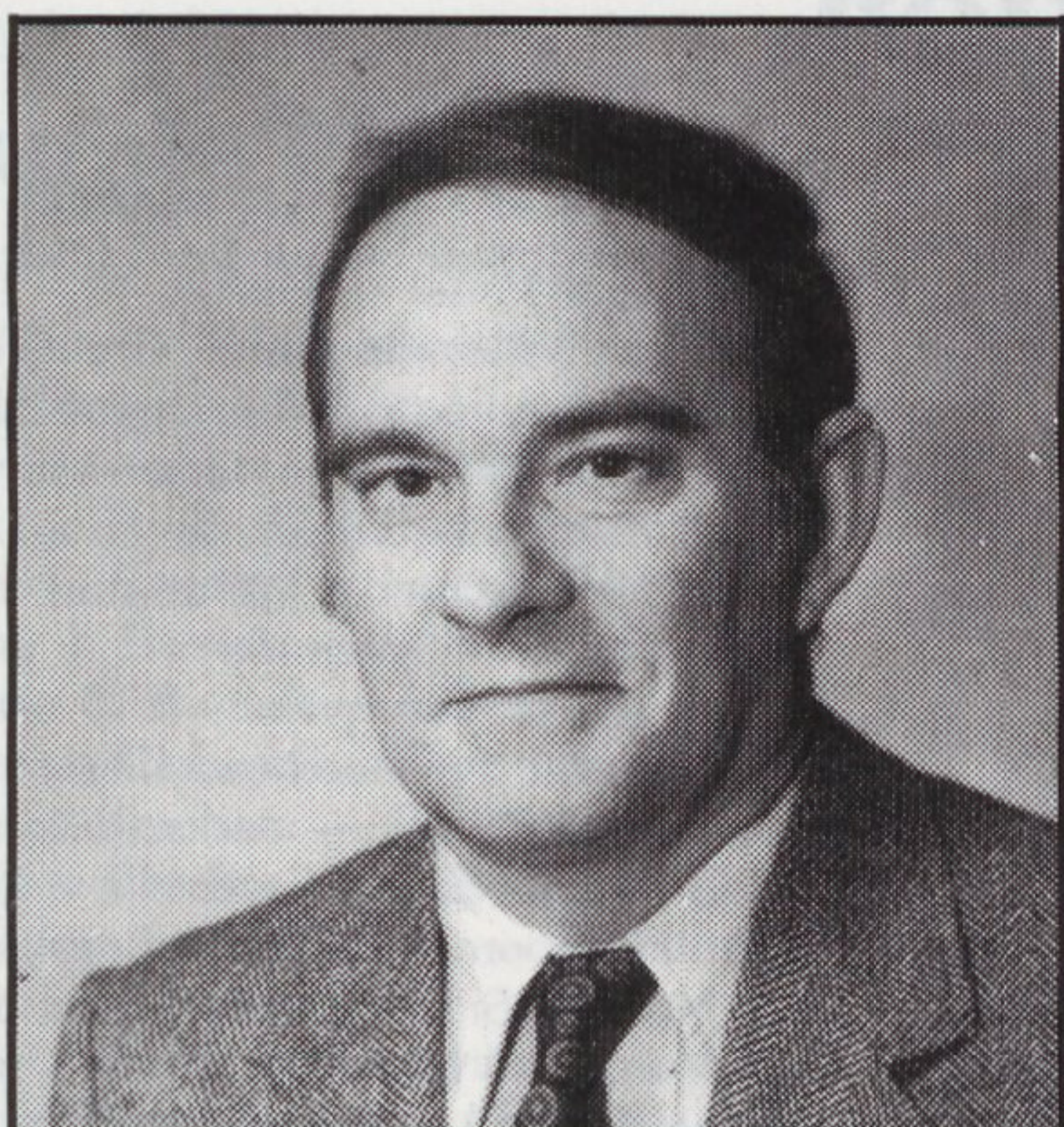

**Max R. Joyner, Sr.  
CLU, ChFC**  
Regional Agency Manager  
Greenville

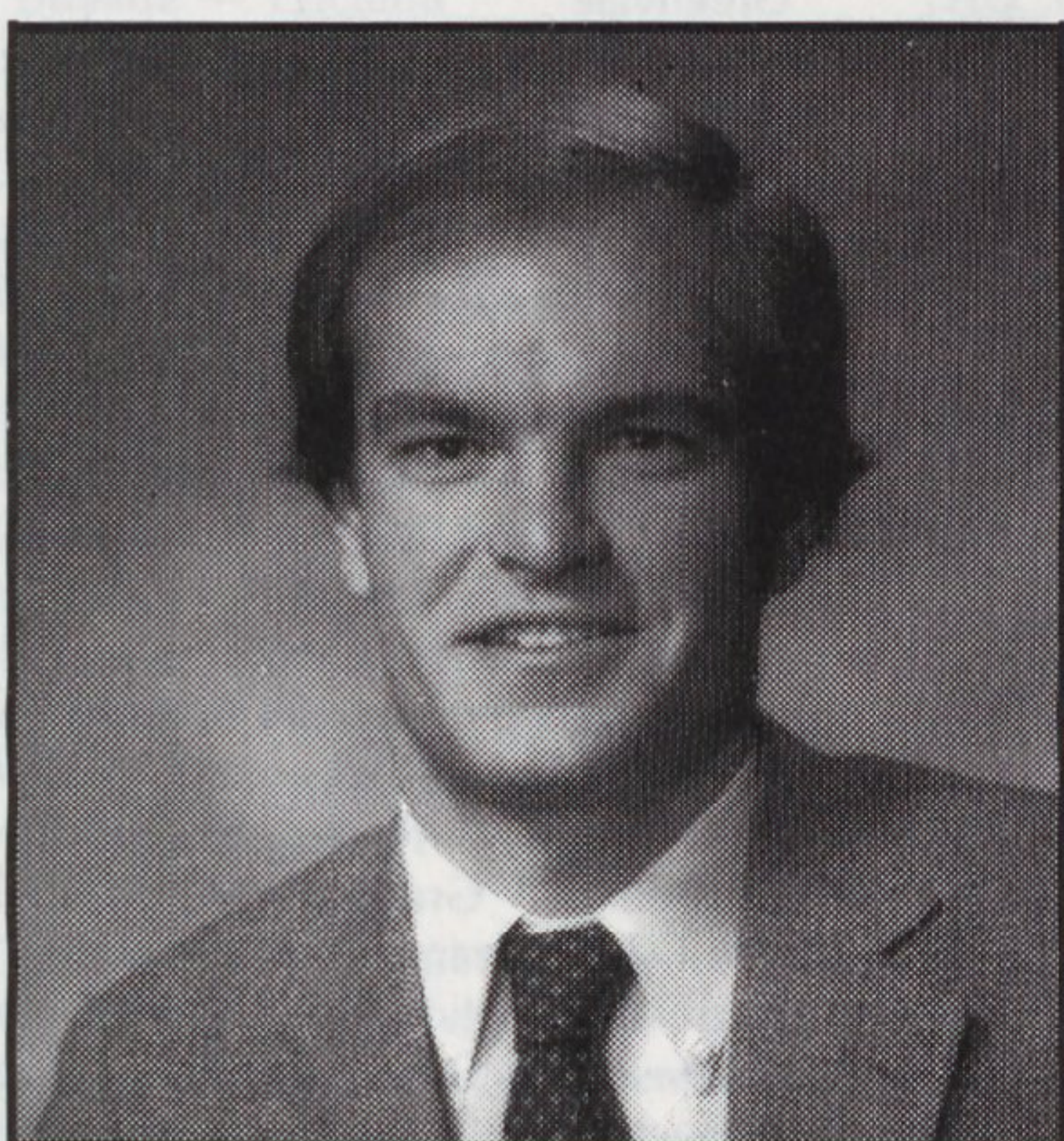

**Max R. Joyner, Jr.**  
Greenville

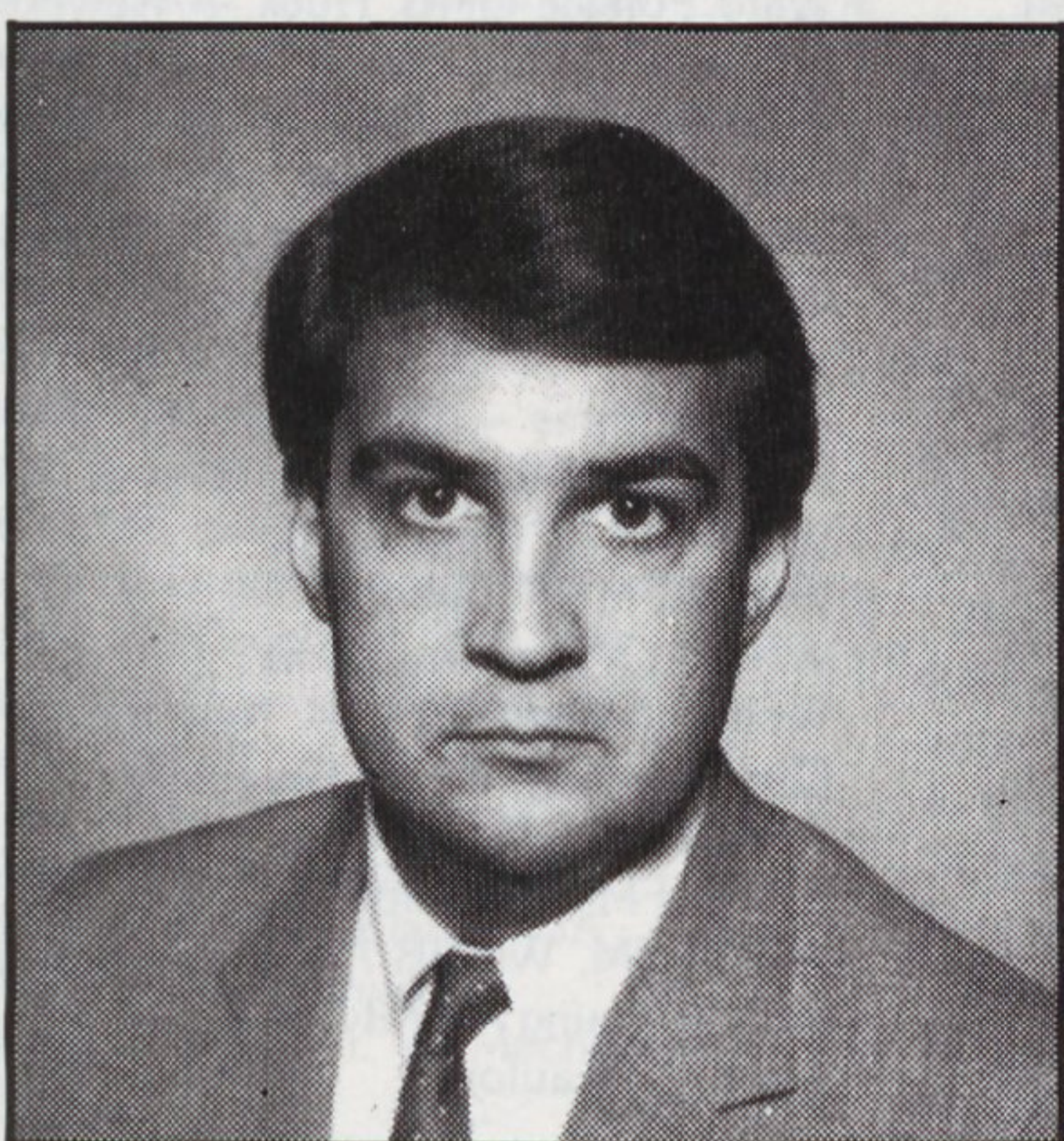

**Phillip A. Lewis,  
CLU, RHU**  
Greenville

## A Sound Financial Game Plan Can Make You A Winner. We Can Help.

Today, more than ever, you never know exactly what to expect. Even the best of us can be thrown for a loss. But we can best gain ground and stay ahead of the game by carefully developing a financial plan that allows for shifts in both offense and defense in these rapidly changing times.

To help you establish and reach financial goals for your family and business today, you need a team of trained and dedicated professionals like the associates of our Greenville Regional Agency of Jefferson-Pilot Life pictured here.

At JP, we develop ideas that work not only today but also have the flexibility to work tomorrow. For over 85 years, we've relied on innovative, positive thinking to build insurance and financial products our clients need and want. And it works. With over \$40 billion of insurance in force and 6¼ million policyowners coast to coast, JP is keeping pace with changing times. These associates of our Greenville Regional Agency, all alumni of East Carolina University, can help you do the same.



**Max R. Joyner, Sr., CLU, ChFC  
Manager**  
Greenville Regional Agency  
BB&T Building, 2000 Venture Tower Dr.  
Greenville, NC 27835  
919 752-6678

Jefferson-Pilot  
Life Insurance Company  
Greensboro, NC 27420



INSURANCE / FINANCIAL SERVICES

# The Pirate Club

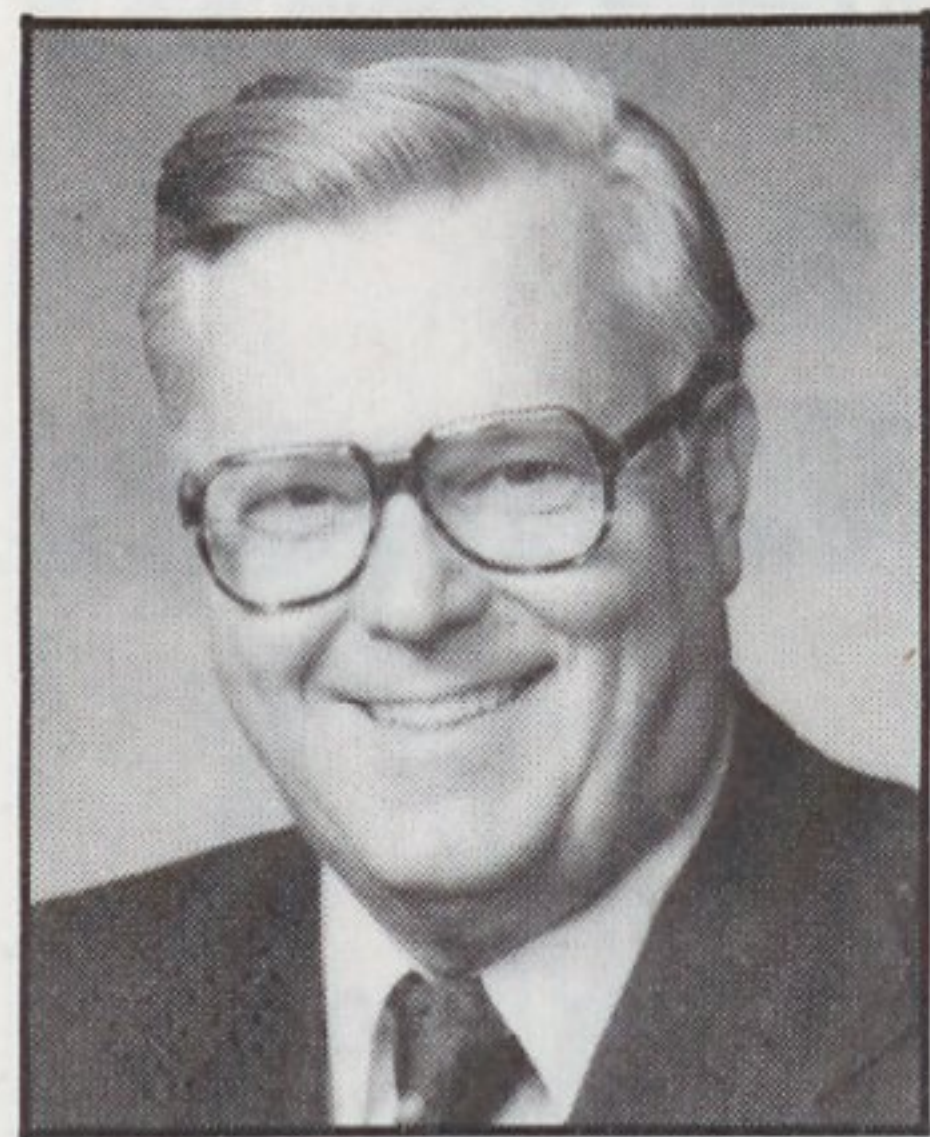

**JACK EDWARDS**  
Executive President

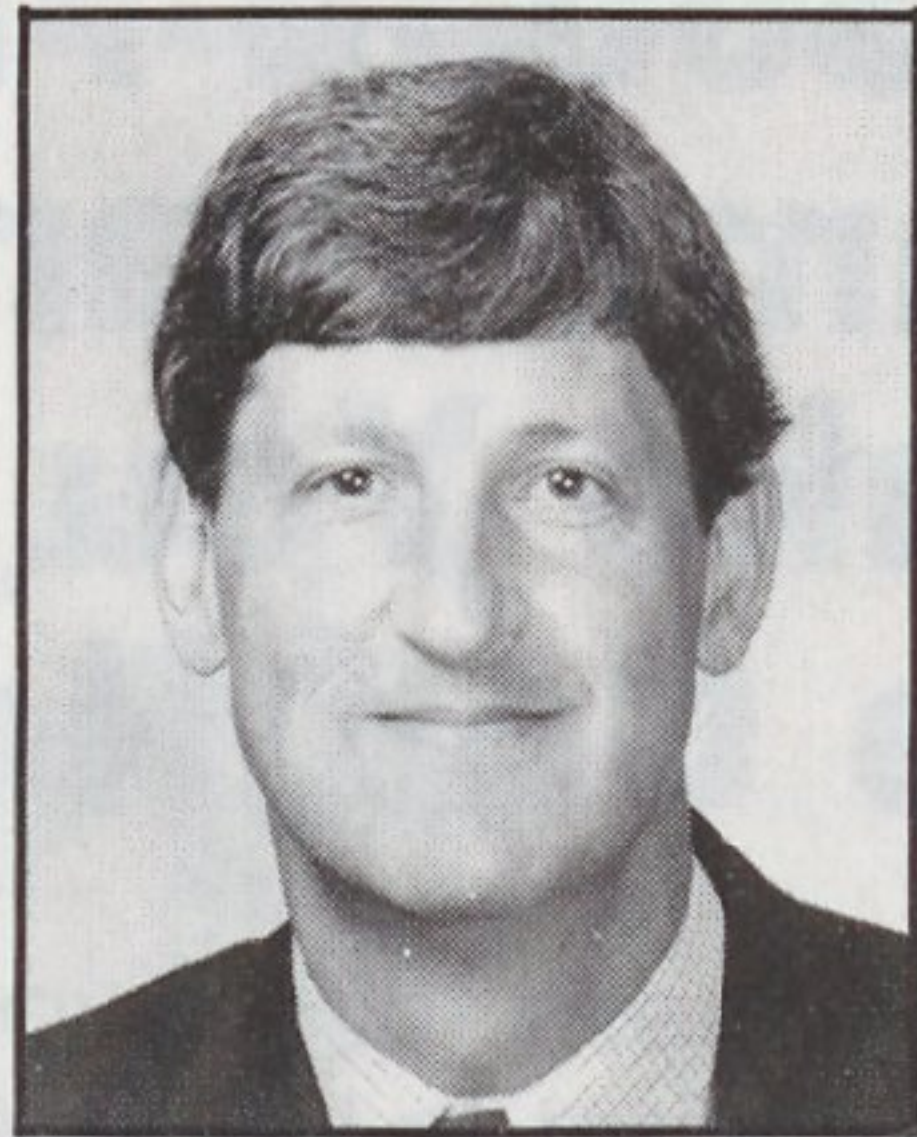

**CHARLIE CARR**  
Executive Director

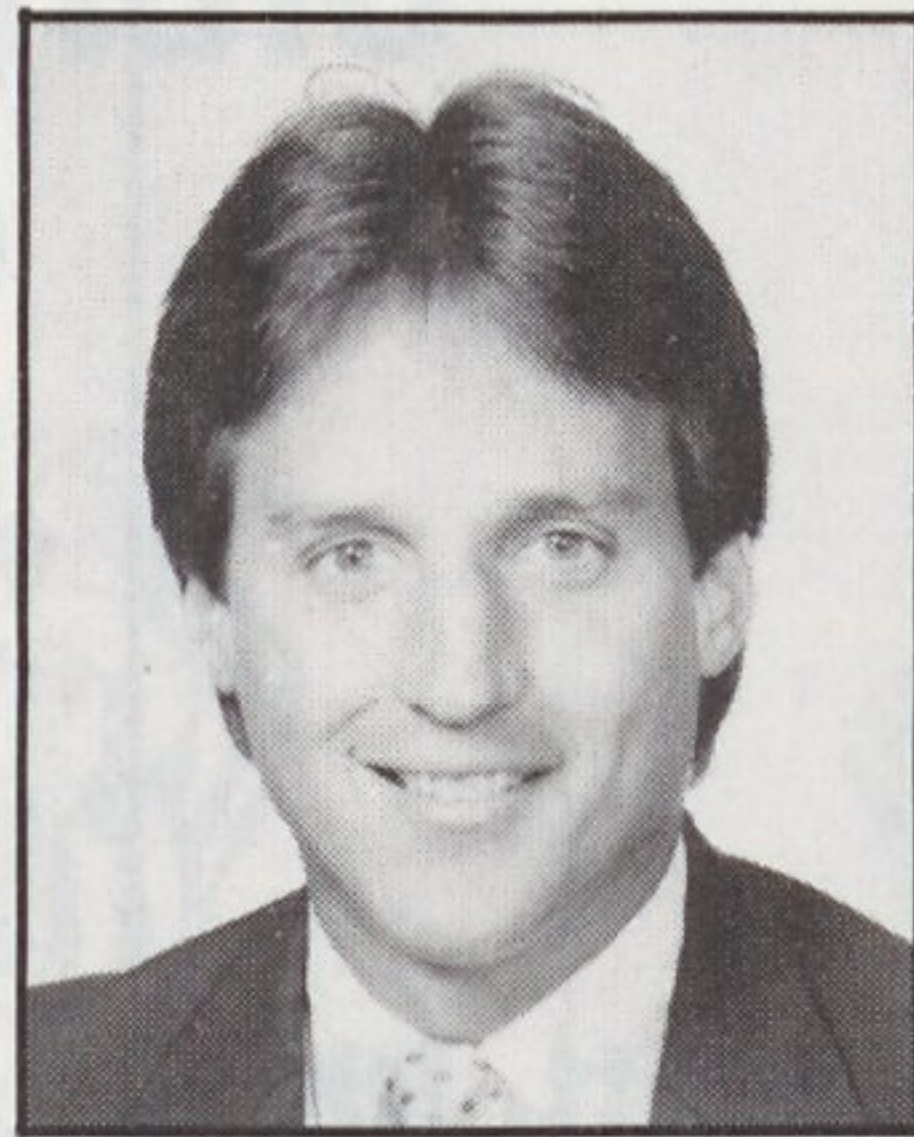

**JEFF BARBER**  
Assistant Director



**LYNETTE JOHNSON**  
Field Representative

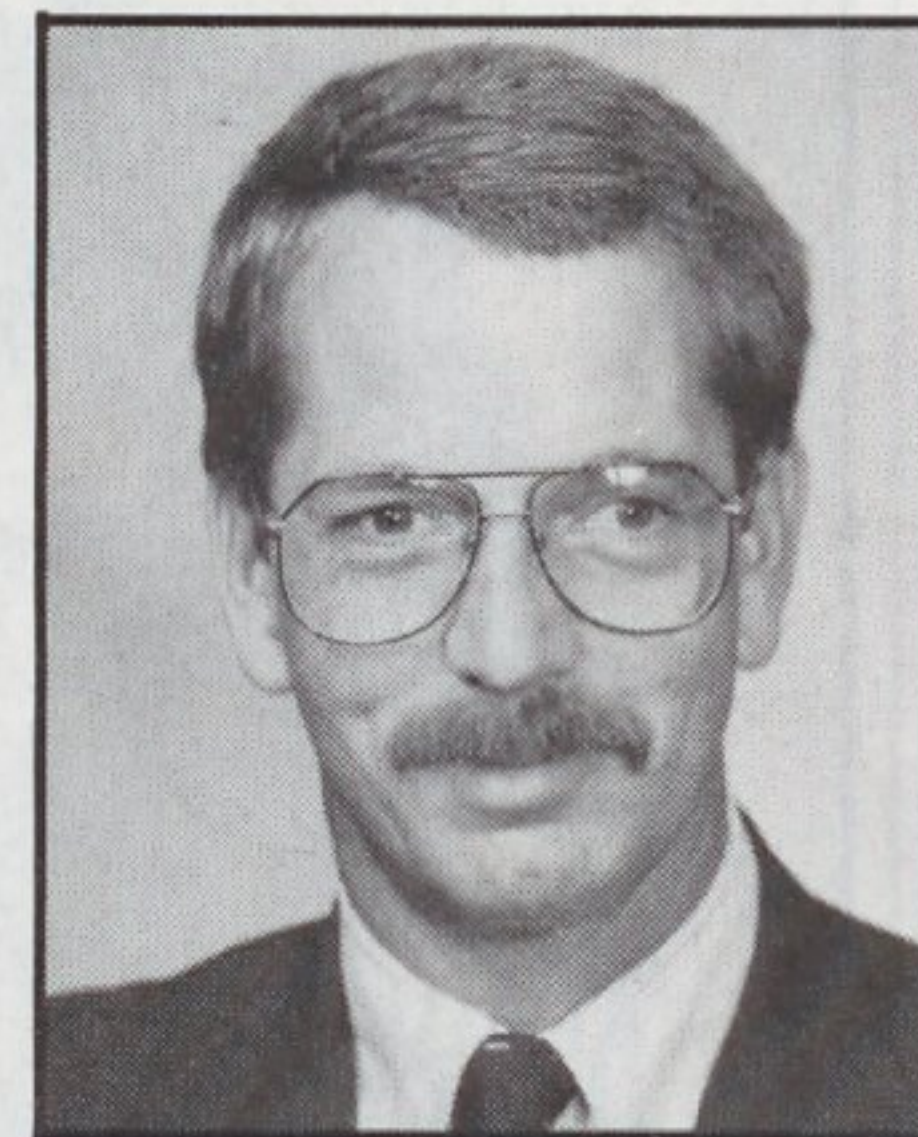

**PHIL HATCH**  
Field Representative

## ECU Educational Foundation

### Life Members

Herndon Alexander — Red Springs  
E.D. Armstrong — New Bern  
Bob Barnhill, Jr. — Tarboro  
Tom Bennett — Winston-Salem  
Marvin Blount, Jr. — Greenville  
Jimmy Bond — Greenville  
Earl Boykin — Wilson  
Bill Brinkley — New Bern  
Chris Browning — Greenville  
Ken Bryant — Greenville  
Stuart Buchanan — Emerald Isle  
Janice Buck — Greenville  
Mike Bunting — Greensboro  
Robert Capps — Greenville  
Bill Clark — Greenville  
Gloria Clark — Greenville  
George Coffman — Greenville  
Jeannette Cox — Greenville  
Jane Crayton — New Bern  
Van Dickens — Fayetteville  
+ Pat Draughon — Dunn  
Steve Draughon — Dunn  
Jack Edwards — Greenville  
Mrs. Melton Evans — Washington  
Graham Flanagan — Greenville  
Vance Forrester — Burlington  
Bill FreeLove — Greenville  
Griff Garner — Greenville  
Joseph Garner — Greenville  
Les Garner — Greenville  
Bill Godwin — Wilmington  
Mrs. Ed Godwin — Wilmington  
Joe Hallow — Greenville  
Lou Hallow — Greenville  
Sue Hallow — Greenville  
Jerry Hardesty — Beaufort  
Paige Draughon Hartley — Dunn  
Frank Havens — Greenville  
Robert Hill, Jr. — Kinston  
John Hudson — Durham  
Henry Humphreys — Washington  
Bill Jackson — Fayetteville  
Jim Jackson — Tampa, FL  
Bill Jenkins — Raleigh  
Floyd Jenkins, Jr. — Fayetteville  
Jay Johnson — Burlington  
Linda Jones — Raleigh  
Roddy Jones — Raleigh  
Max Ray Joyner, Sr. — Greenville  
Dan Kinlaw — Fayetteville  
Lewis P. Lane, III — Marietta, GA  
Tommie Little — Greenville  
James Maynard — Raleigh  
Robert Maynard — Conyers, GA  
Max Milner — Greenville  
Forrest Minges — New Bern  
Hoyt Minges — Kinston  
John F. Minges — Greenville  
Mrs. Ray Minges — Greenville

### Life ... (continued)

Bob Monk, Jr. — Farmville  
R.W. Moore — Raleigh  
Julian "Bubba" Rawl — Greenville  
J.P. Riddle — Fayetteville  
Baxter Ridenhour — Durham  
James Dave Roberson — Greenville  
Riley Roberson — Washington  
Butch Talbot — Greenville  
Harold Thomas — Greenville  
Jim Thornton, Jr. — Fayetteville  
Bill Tripp — Greenville  
George Turner — Raleigh  
Don White — Greenville  
Jim Whittington — Greenville  
Larry Whittington — Greenville  
Ray Whittington — Greenville  
Sam Wornom — Sanford  
Mrs. Carl Woxman, Sr. — Greenville  
Mike Yorke — Chapel Hill

### Endowment

(\$50,000 Minimum Contribution)

Bob Barbour — Greenville  
Ray & Shirley Brewer — Greenville  
Pat Draughon — Dunn  
Joyce Draughon — Dunn  
Mr. & Mrs. Jack Edwards — Greenville  
Alvin Hutzler — Richmond, VA  
Roddy Jones — Raleigh  
James Maynard — Raleigh  
Samuel Wornom — Sanford  
Bob & Margaret Ward — Burlington

### Plank Contributors

(\$3,500 Minimum Contribution)

Al Bagwell — Wise  
Carolina Leaf Tobacco — Greenville  
Carolina Telephone and Telegraph — Tarboro  
Michael & Kay Chesson — Virginia Beach, VA  
Coca Cola — Greenville  
+ Collins Chevrolet — Dunn  
Dennis Ennis — Raleigh  
Domino's Pizza — Greenville  
Greenville Credit Bureau — Greenville  
James A. Hackney, Jr. — Washington  
Ms. Marty Hackney — Greenville  
Hardee's Area II — Rocky Mount  
+ Stephen F. Horne, II — Greenville  
Kentucky Fried Chicken — Greenville  
Thomas Lanier — Burlington  
Terry Long — Sewickley, PA  
Virginia W. Minges — Greenville

### Plank ... (continued)

Overton's Supermarket and Sports — Greenville  
Riverside Oyster Bar — Greenville  
Riverside Steak Bar — Greenville  
Bryan Ross — Washington  
+ Tar River Communications — Rocky Mount  
Texasgulf Chemicals Co. — Aurora  
+ Tower Toyota Dodge — Suffolk, VA  
Ralph E. Vitolo, Jr. — Fayetteville

### Golden Pirates

(\$1,500 Minimum Contribution)

Adam's Auto Wash — Greenville  
Paul and Donna Alar — Dunwoody, GA  
+ Askew Motor Company — Greenville  
Raz Autry — Raeford  
G. Randy Bailey — Greenville  
James I. Bennett — Farmville  
Robert & Kimberly Birch — Raleigh  
David J. Bradley — Nashville  
Bob's T.V. & Appliance — Greenville  
+ Brown and Wood — Greenville  
+ Chris Blackwood Chevrolet-Oldsmobile — Plymouth  
Virgil and Frances Clark — Greenville  
Lyle Cooper, Jr. — Midlothian, VA  
Jerry Creech — Greenville  
Curtis Mathes — Greenville  
+ Daily Reflector — Greenville  
+ Dan Wise Chevrolet — La Grange  
Bobby C. Dixon — Rocky Mount  
Phillip R. Dixon — Greenville  
Mark Thomas Duckworth — Morganton  
Bruce Dunevant — Raleigh  
E. Hughes Scott & Asso. — Raleigh  
+ East Carolina Lincoln-Mercury — Greenville  
Eastern Construction — Greenville  
Robert O. Edwards — Greenville  
John M. Fisher — Granite Quarry  
+ Grant Buick-Mazda — Greenville  
Kenneth L. Gray — Chesterfield, VA  
+ H & N Chevrolet — Havelock  
Ira M. Hardy, II — Greenville  
Darrell L. Harrison — Greenville  
+ Hastings Ford — Greenville  
James Hatcher — Raleigh  
George High — Chapel Hill  
Anthony Hopfer — Greenville  
B.J. Hunter — Rocky Mount  
+ J.M. Motors, Inc. — Williamston  
Jackson and Sons — Dudley  
+ Jarman Auto Sales, Inc. — Greenville  
+ Joe Pecheles Volkswagen — Greenville  
J.E. Jones, Jr. — New Bern  
Max R. Joyner, Jr. — Greenville

### Golden ... (continued)

+ Kinston Free Press — Kinston  
Dr. & Mrs. William Laupus — Greenville  
+ Lee Chevrolet, Inc. — Washington  
+ Lee of Greenville, Inc. — Greenville  
Millard Maloney — Greenville  
David T. Marshburn — Williamston  
John McLean — Greenville  
Max Minges — Greenville  
+ Mitchener, Inc. — Morehead City  
+ Moore Buick Pontiac — Jacksonville  
Cliff G. Moore, Sr. — Greenville  
Clifton H. Moore — Point Harbour  
Jack Morgan, Sr. — Greenville  
Pete Murphy — Rose Hill  
+ National Dodge — Jacksonville  
North Carolina National Bank — Greenville  
People's Bank & Trust — Greenville  
+ Phelps Chevrolet — Greenville  
+ R & W Chevrolet — Windsor  
Robert S. Rippey — Wilmington  
+ Roanoke Chevrolet — Williamston  
+ Roy Jones Pontiac-Chrysler-Nissan — Kinston  
Stuart Siegel — Richmond, VA  
+ Sigmon Buick-Pontiac — Farmville  
A.T. Smith — Salisbury  
+ Smith Motors — Greenville  
Gene & Judy Stallings — Raleigh  
+ Stearns Ford — Burlington  
Donald Stocks — Hookerton  
+ Toyota East — Greenville  
Trade Oil Company — Greenville  
Unijax — Raleigh  
Dee Vinson — Greenville  
Wachovia Bank — Greenville  
Joe Wallace — Sanford  
+ Ward Pontiac-GMC Truck — Newport News, VA  
+ Washington Daily News — Washington  
+ WCTI-TV — New Bern  
+ WDLX-FM — Washington  
White Concrete — Greenville  
+ WIKS-FM — New Bern  
J.M. Williams — Burlington  
Wilson Co. Pirate Club — Wilson  
+ WITN-TV — Washington  
+ WKTC-FM — Tarboro  
+ WNCT-TV9 — Greenville  
Woodruff Distributing — New Bern  
Carl Woxman, Jr. — Greenville  
+ WRDU-FM Raleigh  
+ WRNS-FM — Kinston  
+ WRQR-FM, WGHB-AM — Greenville  
Dennis Young — Advance  
+ Z103 — Beaufort  
**+ Car Dealers**  
**+ Contributors of Radio, Television and Newspaper Advertising**

# The Pirate Club



**GWEN BAKER**  
Administrative Assistant



**DIANE SANDERS**  
Data Control Clerk



**DEBORAH BARRINGTON**  
Secretary

## Pirate Club 1988 Executive Committee

|                          |                  |
|--------------------------|------------------|
| President                | Jack Edwards     |
| Vice-President           | Wayne Dempsey    |
| Two-Year Director        | Dave Englert     |
| Two-Year Director        | Chris Furlough   |
| Two-Year Director        | Ken Gray         |
| Two-Year Director        | Steve Morrisette |
| Two-Year Director        | Stuart Siegel    |
| One-Year Director        | Dennis Young     |
| One-Year Director        | Pat Draughon     |
| One-Year Director        | Wayne Peterson   |
| One-Year Director        | Joe Wallace      |
| One-Year Director        | Bob Ward         |
| Executive Treasurer      | Cliff Moore      |
| Athletic Director        | Dave Hart, Jr.   |
| Faculty Representative   | Ernest Schwarz   |
| Immediate Past President | Phil Dixon       |

## Purple Pirates

(\$1,000 Minimum Contribution)

Air Care — Rocky Mount  
Willy Bailey — Grifton  
James F. Baker — Raeford  
George Baker, III — Belhaven  
Tom E. Barkley — Southern Pines  
Larry J. Barrow — Farmville  
Edwin C. Bartlett — Greenville  
Thomas Basnight — Greenville  
Sidney Beacham — Greenville  
George Beasley — Goldsboro  
Beaufort Co. Pirate Club — Washington  
Beef Barn — Greenville  
Nila L. Bland — Greenville  
Bobby Dixon Assoc. — Greenville  
Douglas C. Boyd — Washington  
Sid Boyette — Lucama  
Branch Bank & Trust — Greenville  
Neal A. Brown — Greenville  
Jim F. Buckman — Washington  
Doug Byrd — Zebulon  
William L. Byrd, Jr. — Greenville  
Jack & Sara Calvert — Lexington  
Frank Ceruzzi — Myrtle Beach, SC  
Charlie Cherry — Clemmons  
W.C. Clodfelter — Greenville  
Kim Colie — Greenville  
Computerland — Greenville  
Cox Armature Works — Greenville  
S. Wilson Cox — Broadway  
Woodard Crumpler, Jr. — Greenville  
William E. Dansey, Jr. — Greenville  
Bill Darrow — Washington  
Frank DeMille — Virginia Beach, VA  
Wayne & Nadine Dempsey — Greenville  
Arthur Diehl — Greenville  
Durham/Orange Co. P.C. — Durham  
Thomas Early, III — Wilmington  
Nikki Ellerbe — Raleigh  
Fayetteville Pirate Club — Fayetteville  
Kurt Fickling — Greenville  
First Citizens Bank — Greenville  
William Frizzell — Grimesland  
Chris & Nancy Furlough — Washington  
Robert J. Galphin — Wilmington  
Tom Gibbs — Fredericksburg, VA  
Ronald B. Greenwood — Matthews  
Michael W. Grubb — Greenville  
Keith Gunnet — Goldsboro  
Ellis F. Hall, Jr. — Greenville  
Ronald Helms — Petersburg, VA  
Phil Herrington — Durham  
Michael T. Hill — Atlanta, GA  
Hilton Inn — Greenville  
Woodland Hogg, Jr. — Mechanicsville, VA  
Wayne Holloman — Greenville  
Keith Holmes, Jr. — Greenville

## Purple ... (continued)

Melvin L. Hoot — Bath  
W. Curtis Howell — Greenville  
Chuck Humphrey — Greenville  
J.H. Hudson Construction — Greenville  
Billie T. Jackson — Fayetteville  
Bill & Gail Jameson — Raleigh  
Dr. & Mrs. Leo Jenkins — Greenville  
Dick Jones — Cary  
Seth & Lou Jones — Farmville  
K & W Cafeterias, Inc. — Winston-Salem  
Michael and Pam Kachmer — Greenville  
William D. Killebrew — Wilson  
Wilbur King — Kinston  
C. Ralph Kinsey, Jr. — Charlotte  
Kyle Rea Real Estate — Fayetteville  
Lewis Pat Lane — Rocky Mount  
Thomas H. Lane, Jr. — Greenville  
Wanda Latham — Charlotte  
William Lloyd — Goldsboro  
Pat McCotter — Vandermere  
Wallace & Sue McCown — Manteo  
Wesley F. Measamer, Jr. — Greenville  
William D. Mills, Sr. — Jacksonville  
Tyre H. Moore — Windsor  
William M. Morgan, Aurora, CO  
Gerald Morris — Vanceboro  
Jerry Morris — Bayboro  
A. Frederick Morton — New Bern  
John M. Nichols — New Bern  
Jimmy & Wanda Nunn — Greenville  
Ben R. O'Neal — Pikeville  
Stewart & Nancy Odham — Waxhaw  
Onslow Co. Pirate Club — Jacksonville  
Parker's Barbeque — Greenville  
Robert Don Parrott — Greenville  
Pepsi-Cola — Greenville  
James Perry — Williamston  
Michael Phelps — Mechanicsville, VA  
Eupha Pulley — Greenville  
Terry C. Quinn — Warsaw  
William L. Rhodes, Jr. — Chesapeake, VA  
Bill Rippy — Myrtle Beach, SC  
Don Roark — Greenville  
William M. Roberts — Greenville  
Rocky Mount Pirate Club Chapter — Rocky Mount  
Robert Shaw — Greenville  
John J. Smith — Raleigh  
J. Craig Souza — Raleigh  
Stanadyne Diesel Systems — Washington  
Michael & Deborah Steadman — Fayetteville  
R. Edward Steed — Goldsboro  
Larry Andy Stewart — Knightdale  
James Sullivan — Greenville  
Alfred Sutton — Louisburg

## Purple ... (continued)

Thomas C. Swanner, Jr. — Washington  
Taff Office Equipment Co. — Greenville  
Thomas F. Taft — Greenville  
James O. Tisdale, Jr. — Fayetteville  
David & Nancy Tripp — Orlando, FL  
Ron H. Vassar — Midlothian, VA  
Wake Co. Pirate Club — Raleigh  
James H. Ward, III — Greenville  
Stan White — Nags Head  
Wilson Co. Pirate Club — Wilson  
Ken Wilson — Greenville  
George W. Winstead — Richmond, VA

## Skull & Crossbones

(\$500 Minimum Contribution)

Allen Adams — Grimesland  
David Alexander — Bethesda, MD  
William N. Alexander — New Bern  
Roy Allard — Greensboro  
Allen Oil Company — Greenville  
Paul Alston — Greenville  
Gene T. Aman — Raleigh  
Mike and Page Aman — Greenville  
Mark J. Anter — Greenville  
Mr. & Mrs. Preston Askew — Salisbury  
Milton Askew, III — New Bern  
Auto Specialty — Greenville  
William C. Baggett — Greenville  
George Bagley — Williamston  
Jim Bailey — Raleigh  
Lynn Bailey — Greensboro  
Art & Edie Baker — Greenville  
Larry Baker — Tarboro  
Marvin "Bear" Baldree — Ayden  
Paul Barbee — Greenville  
Tom Barrett — Raleigh  
William S. Bartley — Jacksonville  
Joseph Bateman — Greenville  
Thomas Bayliss, III — New Bern  
Marvin C. Beland — Greenville  
Belk-Tyler — Greenville  
Metz Bizzell — Marietta, GA  
Joseph B. Blanchard — New Bern  
Gary C. Blanton — Raleigh  
Blount & Dees — Greenville  
William S. Bost, Jr. — Greenville  
Bill Bowen — Greenville  
Merle Bowser — Greenville  
Robert Boyette, Jr. — Wilson  
Larry J. Boyte — Holden Beach  
Branch Bank & Trust — Farmville  
Leland Briley — Greenville  
Peggy Briley — Greenville

## Skull ... (continued)

Robert G. Brinkley — Greensboro  
Skip Browder — Raleigh  
Eugene Brown — Greenville  
Oscar H. Brown — Ayden  
Ray Brown — Goldsboro  
J. Norman Bryant — Greenville  
Eddie Bunch — Greenville  
Doyle Bunting — Knightdale  
William L. Bunting — Greenville  
Joe Butterworth — Bethel  
William C. Byrd, III — Greenville  
C.A. Lewis, Inc. — Greenville  
Randy Campbell — West End  
Carolina Office Equipment — Rocky Mount  
G. Allen Carroll — Autryville  
Bill Carson — Greenville  
J. Harold Carter — Raleigh  
Jimmy W. Carter — Greenville  
Ed Casey — Grifton  
W.D. Casey, Jr. — Grifton  
Ken Chalk — Wilson  
John Chandler — Greenville  
H. Lee Cherry, Sr. — Washington  
Henton & Janice Chesson — Washington  
Joseph O. Clark — Greenville  
Louis E. Clark — Greenville  
Robert A. Cliborne — Winterville  
Joseph D. Condra — Morehead City  
CopyPro, Ed & Diane Murphrey — Greenville  
William S. Corbitt, Jr. — Greenville  
Richard Cox — Greenville  
L.W. Cox, Jr. — Wilson  
Norwood Crawford — Raleigh  
Crisp RV Center — Washington  
Stephen W. Crotts — Siler City  
Bob Dail — Greenville  
William C. Daniel — Greensboro  
Douglas Daniel, Jr. — Greenville  
Bill Darby — Kinston  
Stuart Carr Darden — Ayden  
Ed Daughtry — Ayden  
Roger Davenport — Grifton  
Ray Davis — Greenville  
Leslie Davis, Jr. — Kinston  
Jack Dawson — Greenville  
Andy Decuzzi — Roanoke Rapids  
Dick Denton — Manteo  
Joseph & Brenda Dilday — Ahoskie  
Randy Doub — Greenville  
John F. Douglas — Troutman  
Roger Douglas — Jacksonville  
Hollis G. Earley, Jr. — Goldsboro  
Buddy Edwards — Greenville  
Dr. George Edwards, Jr. — Kinston  
James R. Edwards — Bath  
Phil Edwards — Washington

# The Pirate Club

## Skull ... (continued)

Tim & Brenda Edwards — Greenville  
 Tommy L. Edwards — Greenville  
 William H. Edwards — Wilson  
 Thomas Elam — New Bern  
 Daniel M. Erwin — Myrtle Beach, SC  
 John K. Erwin — Kinston  
 Ervin L. Evans — Greenville  
 David Evans, Sr. — Greenville  
 David Evans, Jr. — Greenville  
 James H. Everette — Belhaven  
 Royce Everette — Greenville  
 Kent Feddeman — Washington, DC  
 Larry & Ruth Felton — Suffolk, VA  
 Frank Ferree — Winterville  
 John Finch — Greenville  
 First Union Mortgage Corp. — Charlotte  
 Leonard T. Fisher — Wilmington  
 Richard I. Flye, Jr. — Tarboro  
 Ronald Fochler — Durham  
 Richard Folsom — Greenville  
 Anthony Ford — Richmond, VA  
 Tony Franklin — Olathe, KS  
 Nancy Frazelle — Wilson  
 James R. Frazier, Jr. — Roanoke Rapids  
 Don Freeman — Greenville  
 Roy Lee Fulcher, Jr. — Wilson  
 Ashley Futrell — Washington  
 Bob Gardill — Johnstown, PA  
 Gary Gardner — Williamston  
 George S. Gardner — Washington  
 Mark and Gail Garner — Greenville  
 General Heating — Greenville  
 Herman Gentry, Jr. — Roxboro  
 Gerald Gilliam — Lynchburg, VA  
 Gillis & Company — Memphis, TN  
 Joel S. Gilmore — Durham  
 Robert S. Gilmore — Durham  
 Heath Godfrey — Greensboro  
 Charles B. Gordon — Clayton  
 J. Williams Insurance — Washington  
 John E. Gray — Aurora  
 Malcolm Green — Greenville  
 John T. Green, Jr. — Louisburg  
 James C. Greene, Jr. — Raleigh  
 Greenville Cable TV, Inc. — Greenville  
 Greenville Express Car Wash — Greenville  
 Greenville Properties — Greenville  
 Greenville Travel Center — Greenville  
 Michael B. Gwynn — Washington  
 Richard Haar — Raleigh  
 James D. Hall — Jacksonville  
 Bill & Sandy Hardison — Greenville  
 Kirby & Sharon Harris — Greenville  
 Tom Harrison — Plymouth  
 Dave Hart, Jr. — Greenville  
 W.H. Hathaway — Greenville  
 Ken Hawkins — Belhaven  
 R.W. Hawley — Greenville  
 Dalton W. Heath — Fayetteville  
 James Herring — Grifton  
 Howard V. High, III — Greenville  
 Ronald Hight — Hickory  
 Fred S. Hodge — Kinston  
 Holiday Inn — Greenville  
 Dale Holland — Wilmington  
 Hollowell's Drug Store — Greenville  
 Home Federal Savings & Loan — Greenville  
 Charles & Claudine Humphrey — Greenville  
 Allen Hunter — Raleigh  
 Albert R. Hux, Jr. — Apex  
 Greg & Sharon Ingalls — Burlington  
 Donald Ingram — Greenville  
 Thomas Jamieson — Greenville  
 Joe Jenkins — Greensboro  
 Glenn Jernigan — Fayetteville  
 Alan T. Jessup — Raleigh  
 Michael Johnson — Greensboro  
 Jolly 'O Field Farm — Grifton

## Skull ... (continued)

Dennis W. Jones — Greenville  
 Dr. & Mrs. James Jones — Greenville  
 James Earl Jones — Sneads Ferry  
 Lindsay E. Jones — Tarboro  
 Louis Jones — Greenville  
 William S. Jones — Raleigh  
 Ray Jordan — Rocky Mount  
 Ray E. Joyner — Greenville  
 John Kearns — Greensboro  
 Michael Kelly — Nags Head  
 Thomas P. Kidd, Jr. — Petersburg, VA  
 King Associates, Inc. — Washington  
 Kittrell & Associates — Greenville  
 John Laliotes — Raleigh  
 Billy Laughinghouse — Greenville  
 Dennis & Joyce Laux — Greenville  
 Sonny Lea — Greenville  
 Leasing Professionals — Greenville  
 Brent Lee — Greenville  
 Mac MacKenzie — Greenville  
 Paul J. Majette — Greenville  
 Mr. & Mrs. Edward Manning — Hampton, VA  
 Charles Martin, Jr. — Durham  
 Don Mattox — Greenville  
 Sparky McCaskill — Greenville  
 Robert W. McCown — Roanoke, VA  
 Bill McDonald — Greenville  
 Donald McGlohon — Greenville  
 Joe McGroarty — Myrtle Beach, SC  
 Richard J. McKee — Greenville  
 Mr. & Mrs. John McMillan — Greensboro  
 John McPhaul — Sanford  
 Danny McQueen — Morehead City  
 Rod & Debbie Medlin — Fayetteville  
 Miller & Davis Associates — Greenville  
 Walter Miller — Williamston  
 Bob D. Mills — Jacksonville  
 William D. Mills, Jr. — Jacksonville  
 Richard Modlin — Greenville  
 William Monroe — Greenville  
 Leon Moore — Greenville  
 Jack P. Morgan, Jr. — Greenville  
 Cary & Diana Morris — Greenville  
 James C. Morris — Plymouth  
 Jay L. Morris, Jr. — Fayetteville  
 William T. "Pete" Morris — Washington  
 Stephen Morrisette — Cary  
 Michael Morton — Alexandria, VA  
 Philip Craig Mosley — Rocky Mount  
 Charles B. Moye — Greenville  
 Samuel Richard Narron — Goldsboro  
 David G. Nichols, Jr. — Greenville  
 Doug Niemond — Mt. Olive  
 Herbert & Brenda Niparts — Burlington  
 Lawton Nisbet — Greenville  
 Nobles & Keech, P.A. — Washington  
 M/M John W. Osborne — Charlotte  
 Gary Overton — Greenville  
 Albert C. Owens, Sr. — Kinston  
 Tamara L. Parham — Winterville  
 George Parker — Sanford  
 Mary Anna Clifton Parker — Trenton  
 Gary Parisi — Raleigh  
 Troy Pate, Jr. — Goldsboro  
 Dick Paul — Washington  
 Howard Pearce — Greenville  
 William E. Pearson — Goldsboro  
 Hart Pittard — Williamston  
 Kenneth Pittman — Rocky Mount  
 Planter's National Bank — Ayden  
 Planter's National Bank — Greenville  
 Planter's National Bank — Plymouth  
 Bill Plaster — Lewisville  
 Jerry Wayne Powell — Greenville  
 Kinney & Martha Powell, Jr. — Greenville  
 Dewey Preast — Raleigh  
 M.H. Pridgen — Rocky Mount  
 Gene Rackley — Tarboro  
 William C. Rackley — Fairfax, VA

## Skull ... (continued)

Paul Ramey — Annapolis, MD  
 William Rasberry, DDS — Grifton  
 Epps Ready, Jr. — Morehead City  
 Hank Redecker — Kinston  
 Tom Reese — Greenville  
 Randolph Reid — Clayton  
 James W. Reid, III — Rocky Mount  
 D. Michael Renn — Greenville  
 John O. Reynolds — Greenville  
 George B. Rhodes — Waynesboro, VA  
 Daphne Richardson — Greenville  
 W. Fred Robertson — Greensboro  
 Ronnie Rose — Moyock  
 Rose's Stores — Greenville  
 S & M Equipment Co. — Greenville  
 Don Sanders — Charlotte  
 Waighty M. Scales, III — Greenville  
 W.M. Scales, Jr. — Greenville  
 Robert A. Scott — Kinston  
 W. Allen Separk — Marietta, GA  
 Service America Corp. — Greenville  
 James W. Sides — Greenville  
 Nick Simonowich — Greenville  
 Nathan L. Smith — Greenville  
 Patricia W. Smith — Greenville  
 Stewart Smith — New Bern  
 J.T. Snowden, Jr. — Greenville  
 Milton Spain — Greenville  
 Spector Molding, Inc. — Greenville  
 Johnny W. Spencer — Greenville  
 Ken Stallings — Greenville  
 Richard Stallings — Greenville  
 William David Starrett — Cramerton  
 Frank Steinbeck, Jr. — Greenville  
 Jean Stevens — Williamston  
 Jan Stinagle — Raleigh  
 John C. Strickland — Goldsboro  
 Wade & Linda Sumerlin — Greenville  
 J.B. Surles — Greenville  
 Tankard Distributing — Washington  
 Jesse Tart — Greenville  
 Fred & Connie Taylor — Raleigh  
 Lyda Teer — Durham  
 Terry Lee Whitford, CPA — Greenville  
 Clinton "Butch" Thomas — Richmond, VA  
 Jeanette Thomas — Greenville  
 Jack T. Thompson — Raleigh  
 Robert L. Timmons — Greenville  
 Jon B. Tingelstad — Greenville  
 Ed Tipton — Greenville  
 Melvin & Lynn Toler — Winterville  
 TRW — Greenville  
 Garland Tuton — Jacksonville  
 Lester E. Turnage, Jr. — Greenville  
 Robert & Donna Turner — Charlotte  
 D. Reid Tyler — Raleigh  
 Dorsey Tyndall — Kinston  
 Robert C. Vause — Fayetteville  
 Charles M. Vincent — Greenville  
 Bruce R. Wackelin — Edenton  
 Carroll Wainwright — Asheboro  
 Mr. & Mrs. Archie Walden — Garner  
 Pat Walden — Greenville  
 Jim & Brenda Walker — Raleigh  
 Jack Wall — Greenville  
 Dr. Emmett Walsh — Greenville  
 Lee Walton — Greenville  
 F. Emmett Ward, Jr. — Durham  
 Gary L. Warren — Kernersville  
 Burney S. Warren, III — Greenville  
 Fred & Lynda Watkins — Washington  
 Samuel G. Watson — Raleigh  
 Wayne Co. Pirate Club — Goldsboro  
 Robert H. Weber, Jr. — Mt. Pleasant, SC  
 Guy Warren Whitaker, Jr. — Washington  
 John F. White — Greenville  
 Warren K. White — Mansfield, OH  
 Willie O. White, Jr. — Dunn  
 Doug Whitehead — Washington  
 R.D. Whitley — Greenville

## Skull ... (continued)

H. Glenn Williams — Raleigh  
 J. Kenneth Williams — New Bern  
 Jeff Williamson — Washington  
 Henry G. Williamson — Wilson  
 Worth B. Wilson, Jr. — Raleigh  
 Roger Winbon — Greenville  
 David Womack — Greenville  
 Phyllis L. Wooten — Greenville  
 Dick Worsley — Greenville  
 WRCM — Jacksonville  
 Claude W. "Buddy" Wyatt — Suffolk, VA

## Buccaneers

### (\$300 Minimum Contribution)

Robert K. Adams — Greenville  
 Michael D. Adkins — Raleigh  
 Freddy L. Alford — Youngsville  
 Keith Askew — Greenville  
 Bruce Austin, Jr. — Kitty Hawk  
 Gary Baldree — New Bern  
 Michael P. Balko, Jr. — Greenville  
 David C. Barnes, Jr. — Whitnel  
 Tom Barrington — Greenville  
 Joe Bauerband — Sanford  
 Robert Beardsworth — Greenville  
 Tony R. Bennett — Rocky Mount  
 Mark A. Berg — Greenville  
 Bethel Pharmacy — Bethel  
 Bruce A. Biggs — Elizabeth City  
 Judson H. Blount, Jr. — Greenville  
 David A. Bond — Raleigh  
 Emily Boyce — Greenville  
 Conally Branch — Greenville  
 Kyle & Vera C. Braswell — Greenville  
 Dalton S. Bright, Jr. — Greenville  
 S. "Dick" Brockett — Greenville  
 Morris Brody — Greenville  
 Gary L. Butts — Greenville  
 Elton K. Cameron — Sanford  
 William K. Cannon — Eden  
 Carolina East Mall — Greenville  
 Charlie Carr — Greenville  
 John F. Carson, Jr. — Greenville  
 Dr./Mrs. James W. Carter — Greenville  
 Earl Castellow — Greenville  
 Thomas A. Chambliss — Greenville  
 W.H. Charlton — Clayton  
 Jack Chatham — Greenville  
 Chico's — Greenville  
 Jane T. Choate — Jacksonville  
 Burke Clark — Midlothian, VA  
 Roger Collins — Greenville  
 Mike & Debbie Conner — Rural Hall  
 Robert L. Corbitt — Oxford  
 F.S. Cosby, Jr. — Greenville  
 C.B. & Colleen Cranford — Richmond, VA  
 Herbert A. Creef, Jr. — Manteo  
 Richard Daves — Greenville  
 Kay and Trenton Davis — Greenville  
 William Scott Diffie — Garner  
 Debra & Gary Dixon-Doss — Burlington  
 John Duffus — Greenville  
 Fred P. Eagan — Greenville  
 Richard R. Eakin — Greenville  
 Mr./Mrs. Kirk Edgerton — Raleigh  
 Norman L. Edgerton, Jr. — Goldsboro  
 Edgewater Motors — Belhaven  
 Raymond W. Edwards — Greenville  
 H.V. Elks, Jr. — Greenville  
 David H. Englert — Chesapeake, VA  
 Keith Evans — Mount Olive  
 First Citizens Bank — Kinston  
 Chris Flower — Greenville  
 Glenn Fisher — Greenville  
 David L. Floyd — Greenville  
 Mickey Fogleman — Durham  
 G.H. Forbes, Jr. — Williamston  
 David L. Forbis — Louisville, KY

# The Pirate Club

## Bucs ... (continued)

Gregory E. Fulghum — Wilson  
 Steven Fussell — Lenexa, KS  
 Robert B. Gagnon — Columbia, SC  
 Jim Godfrey — Kinston  
 Glenn Thomas Godwin — Fayetteville  
 William D. Goforth — Greenville  
 Stephen R. Goodwin — Beaufort  
 Donald E. Greene — Rocky Mount  
 William M. Greene — Morehead City  
 Greenville Roofing — Greenville  
 Greenville Tobacco Co. — Greenville  
 Chris G. Griffin — Rocky Mount  
 Hafco Inc. Stop Shop — Greenville  
 Edwin M. Hardy — Winston-Salem  
 John S. Harper, Jr. — Snow Hill  
 Kenneth M. Harris — Jacksonville  
 Ben Harrison, Sr. — Greenville  
 R.W. Hayworth, III — Dallas, TX  
 Tom High — Carrboro  
 Blake E. Hildreth, Jr. — Cary  
 Pate and Anne Hodges — Fayetteville  
 W.D. Holland — Goldsboro  
 C.W. Howard — Greenville  
 John L. Howard — Greenville  
 Kenneth Hungate — Charlotte  
 J.C. Penney — Greenville  
 Franklin Johnston — Washington  
 Dean & Sherry Jones — Raleigh  
 Jeffrey T. Joyner — Raleigh  
 Joseph D. Joyner — Greenville  
 Stanley & Caroline Joyner — Greenville  
 Keith Kilpatrick — New Bern  
 Carlton Kimbro, Jr. — Rocky Mount  
 Sam Kirby — High Point  
 H.S. Kwiatkowski — Elk Grove Villa, IL  
 Matthew Landers — Greenville  
 Lee Co. Pirate Club — Sanford  
 Leonard D. Lilley, Jr. — Greenville  
 Gary Little — Greenville  
 James A. Little — Winterville  
 Reuben Lowe — Greenville  
 Richard Scott Lowerre — Kernersville  
 William D. Mallard — Greenville  
 Terry Mann — Whiteville  
 R.D. Matthews — Ahoskie

## Bucs ... (continued)

Fred T. Mattox — Greenville  
 Michael A. McCall — Greenville  
 D.D. McDade — Greensboro  
 Rebecca S. McDade — Greensboro  
 Denis McGillicuddy — Greenville  
 Scott McKinnon — Wilmington  
 Merritt & Sons, Inc. — Greenville  
 Robert M. Milam — Greenville  
 Ziegler N. Miller — Raleigh  
 Hank & Elizabeth Milligan —  
 Midlothian, VA  
 Glenn Mills — Morehead City  
 Thomas E. Minges — Greenville  
 Joe & Sandy Molineaux — Grafton, VA  
 Edwin W. Monroe — Greenville  
 Carlos & Carolyn Moore — Fountain  
 Steve Moore, Jr. — Greenville  
 Ken Moorefield — Greenville  
 Clement E. Moser — Burlington  
 A.L. Moye — Kinston  
 Jim Mullen — Greenville  
 Melvin G. Nelson — Southern Pines  
 Smokey Norris — Raleigh  
 David O'Neal — Raleigh  
 Raymond Oakes, Jr. — Grifton  
 Sherwood Odum — Raleigh  
 Willard L. Oliver, Sr. — Roanoke Rapids  
 Edwin R. Olsen — Greenwich, CT  
 H.L. Ormond, Jr. — Greenville  
 Allen Parrott — Kinston  
 Patrick & Hardee, DDS — Greenville  
 Thomas W. Pauling — Greenville  
 James B. Pearsall — Morehead City  
 Lawrence Perkins — Greenville  
 C. Derrek Perry — Columbia, SC  
 Alan Pittman — Greenville  
 Robert Plybon — Greensboro  
 Britt Pons — Carrboro  
 M.E. Porter — Greenville  
 Stephen B. Powell — Salisbury  
 Robert E. Qualheim — Pelham, AL  
 Richard Rados — Greenville  
 Rivers and Associates — Greenville  
 Evie Roberts — Greenville  
 Mary Ann Rose — Greenville

## Bucs ... (continued)

Gary Lee Rosenbaum — Lewisville  
 Ledyard Ross — Greenville  
 John J. Schmittle, II — Raleigh  
 Donald Scott — Richlands  
 Service Roofing Sheet & Metal —  
 Greenville  
 Michael J. Sheaffer — Rocky Mount  
 James F. Shine Jr. — New Bern  
 Lenwood D. Simpson — Greenville  
 Stephen Skinner — Edenton  
 Donald H. Smith — Whiteville  
 Jerry A. Smith — Greenville  
 Norris "Chips" Smith — Greenville  
 Anne B. Sneed — Greenville  
 John A. Staley — Cary  
 John R. Stencil — Raleigh  
 Helen W. Stasavich — Greenville  
 Jean M. Stevens — Williamston  
 Raymond E. Styons, Jr. — Bethel  
 Sutton Service Center — Greenville  
 Ronald Sweeney — Chesapeake  
 Beach, VA  
 Sweet Caroline's — Greenville  
 Dr. Richard C. Taft — Greenville  
 Robert E. Taft — Hartsville, SC  
 Charles A. Talley — Greenville  
 Tom Taylor — Florence, SC  
 Daniel Tew — Raleigh  
 Donna Thomas — Cary  
 Roy Nathan Thomas — Rocky Mount  
 Carlton Scott Thompson — Greenville  
 Rudy Tolley — Raleigh  
 Bruce Tucker — Durham  
 Edward B. Turcotte, Jr. — Greenville  
 United Carolina Bank — Greenville  
 Henry VanSant — Greenville  
 Rodger Via — Greenville  
 Ed Walker — Greenville  
 Robert Arnold Wallace — Clayton  
 Edgar C. Waller — Raleigh  
 Joey Earl Weathington — Greenville  
 Harroll D. Weaver — Greenville  
 Nathan Weavil — Charlotte  
 Brooks Webb — Tarboro  
 Fred Webb — Greenville

## Bucs ... (continued)

Herbert "Bud" Wheless — Greenville  
 Frank C. White — Raleigh  
 Whitehurst Farm Supply — Bethel  
 Samuel R. Whitten, III — Raleigh  
 Richard B. Wilder, Jr. — Farmville  
 Mr. & Mrs. Dick Willard — Apex  
 Gary R. Williams — Wilmington  
 Joel A. Williams — South Boston, VA  
 John A. Williams — New Bern  
 James C. Williford, III — Greenville  
 Donnie C. Wilson — Winston-Salem  
 Jeff Wilson, III — Acworth, GA  
 Jerry & Patricia Woodside — Graham

**These lists are of contributors making their contribution before July 15, 1988.**

**The preceding lists include our many friends who supported the Chancellor's Athletic Fund Drive.**

### Past Presidents

Phil Dixon ..... Greenville  
 Bill Clark ..... Greenville  
 George Turner ..... Raleigh  
 Tommie Little ..... Greenville  
 Floyd Jenkins ..... Fayetteville  
 Max R. Joyner, Sr. .... Greenville  
 Bill Brinkley ..... New Bern  
 Graham Flanagan ..... Greenville  
 Norwood Crawford ..... Raleigh  
 Joe Hallow ..... Greenville  
 Les Garner ..... Greenville  
 Dr. M.W. Aldridge ..... Greenville  
 Ed Casey ..... Grifton  
 Ed Rawl ..... Greenville  
 Dr. Ray Minges ..... Greenville  
 W.M. Scales ..... Greenville  
 Reynolds May ..... Greenville

## Pirate Club Application

Renewal  New Member  Past member, but not in 1987 Pirate Club Member # \_\_\_\_\_ Pirate Club Record # \_\_\_\_\_

Individual Name \_\_\_\_\_  ECU Alumni  ECU Varsity

Home Address \_\_\_\_\_  
Street City State Zip County

Business Name \_\_\_\_\_

Business Address \_\_\_\_\_  
Street City State Zip County

Phone: Home ( ) \_\_\_\_\_ Business ( ) \_\_\_\_\_

I would like to receive Pirate Club mailing:  at home  at business

Spouse's Name \_\_\_\_\_  ECU Alumni

Amount of Contribution \$ \_\_\_\_\_  Check attached for full amount

MasterCard  VISA Credit Card # \_\_\_\_\_

Expiration Date \_\_\_\_\_ Signature \_\_\_\_\_

Is this a restricted gift?  Yes  No (If yes) which sport? \_\_\_\_\_

Matching Gift form enclosed?  Yes  No Spouse \_\_\_\_\_

### FOR OFFICE USE ONLY

If your company has a MATCHING GIFT PROGRAM, you may increase your gift by enclosing the proper form with your application.  
**MAKE YOUR \*TAX-DEDUCTIBLE CHECK PAYABLE TO: ECU EDUCATIONAL FOUNDATION.**

\*For Itemizers

# Eastern North Carolina's LEADING News Team



# WCTI 12

THE NEWS LEADER

# HIGH SCORING



## RELIEF

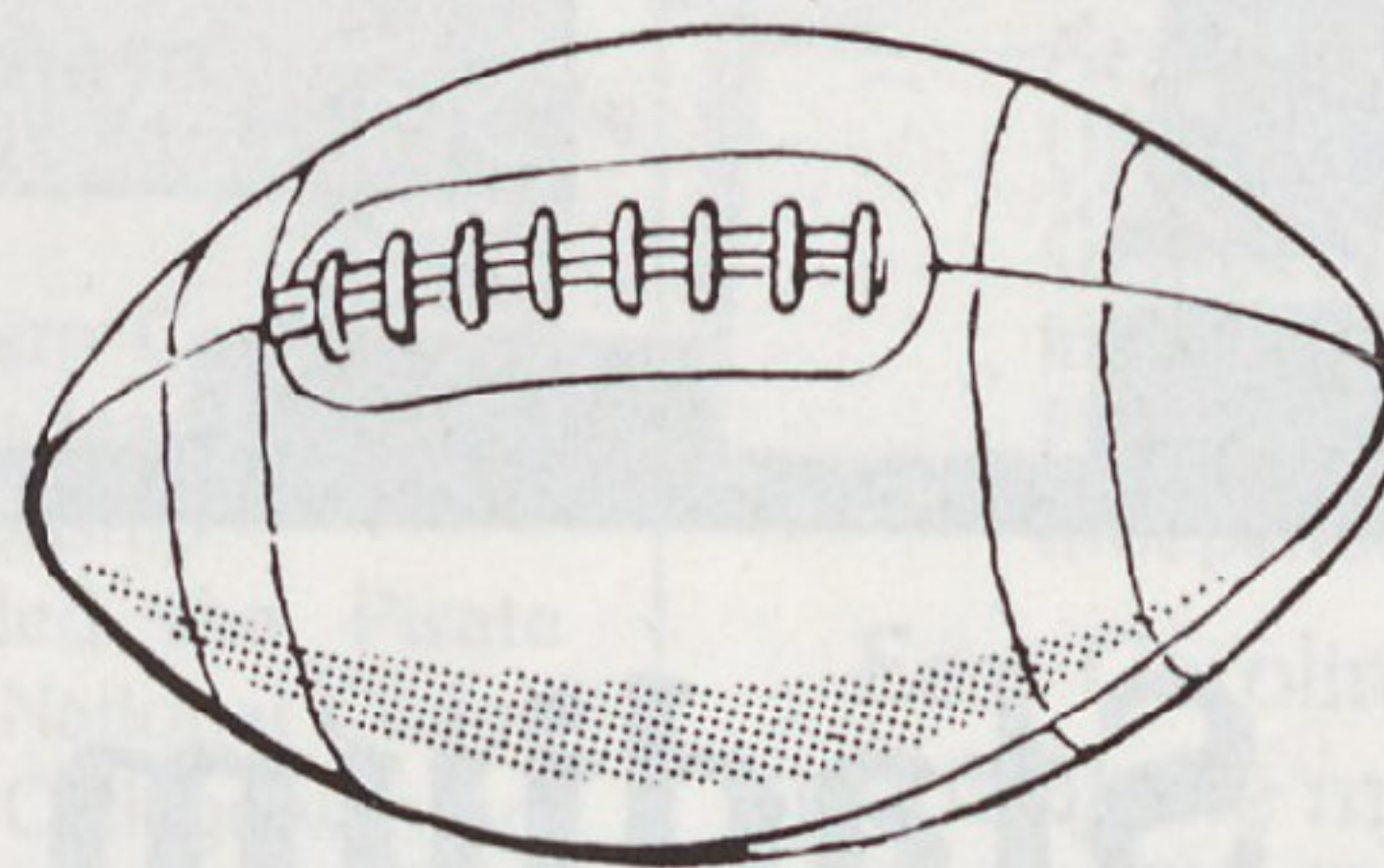

## Pirate Football Camps

EAST CAROLINA OPTION FOOTBALL SCHOOL

July 14-15-16

a unique weekend experience  
a school for Quarterbacks, Backs, Receivers & COACHES  
intense instruction in all styles of OPTION football  
coaching seminars with guest experts

### PIRATE FOOTBALL CAMP

July 16-17-18-19

Quality instruction for ALL positions  
Built-in flexibility for TEAM concept  
Individual & TEAM competition & instruction  
Group & TEAM rates

### JUNIOR PIRATE FOOTBALL CAMP

July 16-17-18-19

Ages 9-13  
especially designed for boys just beginning football  
Quality instruction in FUNDAMENTALS  
Football taught properly & SAFELY  
Day camp rates available also

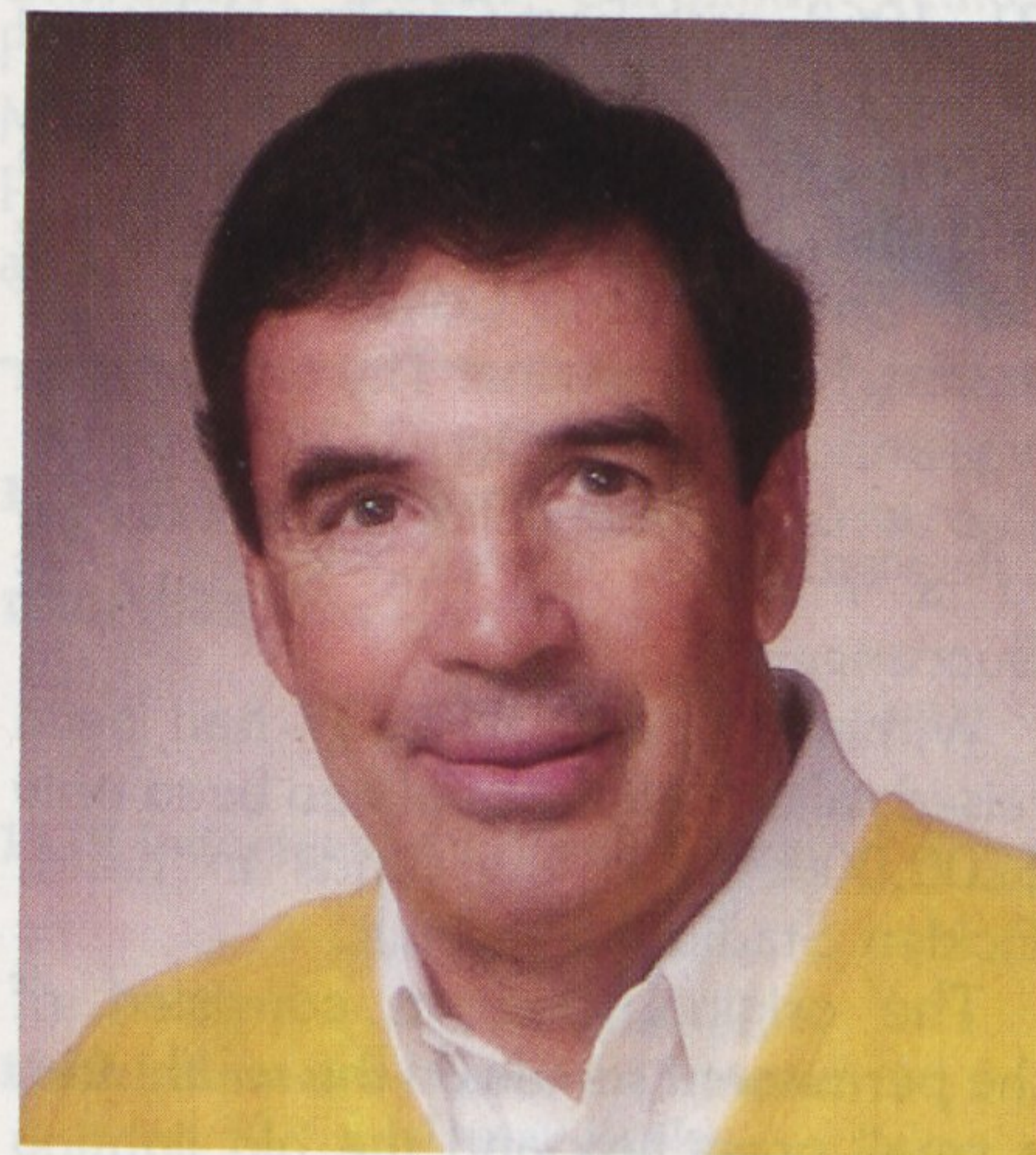

FOR MORE  
INFORMATION CALL:

STEVE SHANKWEILER  
CAMP DIRECTOR  
SCALES FIELD HOUSE  
EAST CAROLINA UNIVERSITY  
GREENVILLE, N.C. 27858-4353  
(919) 757-6330



## Ficklen Stadium

The James Skinner Ficklen Memorial Stadium was dedicated on September 21, 1963, with East Carolina defeating Wake Forest 20-10.

The dedication game was the culmination of a dream come true for the then East Carolina College and all of eastern North Carolina. The original plan was announced on Oct. 7, 1961, by Dr. Leo Jenkins, Chancellor of the College, at a meeting of the Society of Buccaneers.

Within a year, \$283,387 had been raised, although the goal had been only \$200,000. With the funds in hand, Ficklen Stadium was built.

The original stadium consisted of the permanent stands on the south side, a small press box and the old lighting system that was removed after the 1974 season. Total cost was \$300,000.

The north side permanent seating was constructed in 1968, increasing the stadium seating capacity to 20,000.

The stadium was named for the late James Skinner Ficklen, a Greenville resident, who distinguished himself as one of America's leading tobacconists. At the time of his death in 1955, Ficklen was President and Chairman of the

Board of the E.B. Ficklen Tobacco Company of Greenville. He was a close friend of the College and established a financial aid foundation, the Ficklen Foundation, to aid students of the College.

The first major change in Ficklen Stadium was the lighting systems, a change that occurred just before the 1975 season opened. The old inner stadium lights on six poles were removed and replaced with six towers outside the stadium. The system is a combination of metallic and incandescent lights. There are 288 fixtures of 1500 watts each on six 162-foot towers. Cost of the system was \$450,000. Engineers say ECU has the best lighted stadium in the southeast.

A radical change greeted fans as the 1978 season opened. An expansion on all four corners boosted Ficklen's seating capacity from 20,000 to 35,000, the third largest stadium in North Carolina. This expansion was made possible with 2½ million dollars through a drive in the spring of 1977.

In addition to more seats, an ultramodern press box with three levels and an elevator for access was built. The much needed press box is one of the finest in the country with space for 92

writers and an entire floor for electronic media. Also, a modern scoreboard with a lightbank message center was placed on the east end of Ficklen.

The 1985 season saw all-time and single-game attendance records fall in Ficklen Stadium as the Pirates drew a school-record 153,182 fans and saw the stadium's first sell-out at 35,000 — 35,047 versus the University of South Carolina on Oct. 26, 1985, while 1987 saw two additions to the top 12 Ficklen crowds.

### Top 12 Ficklen Crowds

| ATT    | OPPONENT      | DATE        | SCORE |
|--------|---------------|-------------|-------|
| 35,047 | S. Carolina   | 10/26/85    | 10-52 |
| 34,511 | Miami, FL     | 10/5/85     | 15-27 |
| 33,857 | West Virginia | 9/13/86     | 21-24 |
| 33,767 | E. Tenn. St.  | 10/29/83    | 21-9  |
| 33,397 | Florida St.   | 9/12/87 (N) | 3-44  |
| 32,087 | Temple        | 9/21/85 (N) | 7-21  |
| 31,791 | Miami, FL     | 10/31/87    | 3-41  |
| 31,479 | Temple        | 9/8/84 (N)  | 0-17  |
| 31,251 | W. Carolina   | 9/2/78 (N)  | 14-6  |
| 29,631 | SW Louisiana  | 9/13/80 (N) | 21-27 |
| 28,751 | The Citadel   | 10/13/79    | 49-7  |
| 28,411 | SW Texas St.  | 9/14/85 (N) | 27-16 |

# History Of ECU Athletics

Compiled by Bill Shires  
and Henry VanSant

East Carolina University has carved a rich history and tradition in college athletics despite the fact that the institution is a relative neophyte in the area of sports endeavors.

Following is a chronological history of athletic highlights at East Carolina:

- 1909**—A student committee established Old Gold and Royal Purple as the official school colors.
- 1910**—The first sport team was established in baseball at East Carolina Teachers Training School, as the institution was then named. Professor Claude Wilson was the manager of the first athletic team. The first teams for women were established on an intramural level in the sports of basketball, tennis and volleyball.
- 1920**—The first athletic facilities were developed on the Greenville campus. The first facilities included an outdoor basketball "ground" and six tennis courts.
- 1932**—On January 12 the first intercollegiate basketball game was played as East Carolina defeated Campbell College. This first basketball team went on to record 10 wins and 10 losses. In 1932 the first football team was organized at East Carolina Teachers College. Ken Beatty of Greenville served on a volunteer basis as the institution's first football coach. This first football team did not win a game, in fact, did not score a point. There were a total of seventy-five male students at ECTC of which twenty-five participated on the football team.
- 1933**—On November 11 the football team made

history by recording its first victory over Campbell College. "Crack" Rogerson scored the first East Carolina football touchdown in the first victory.

- 1934**—The nickname "Pirates" was adopted.
- 1941**—While the Japanese were preparing to bomb Pearl Harbor the Pirates were making sports history in Greenville, N.C. Coach John Christenberry coached the Pirates to a perfect 7-0 record in football.
- 1947**—East Carolina Teachers College joined the North State Conference, which included: Appalachian, Atlantic Christian College, Lenoir-Rhyne College, Elon College, High

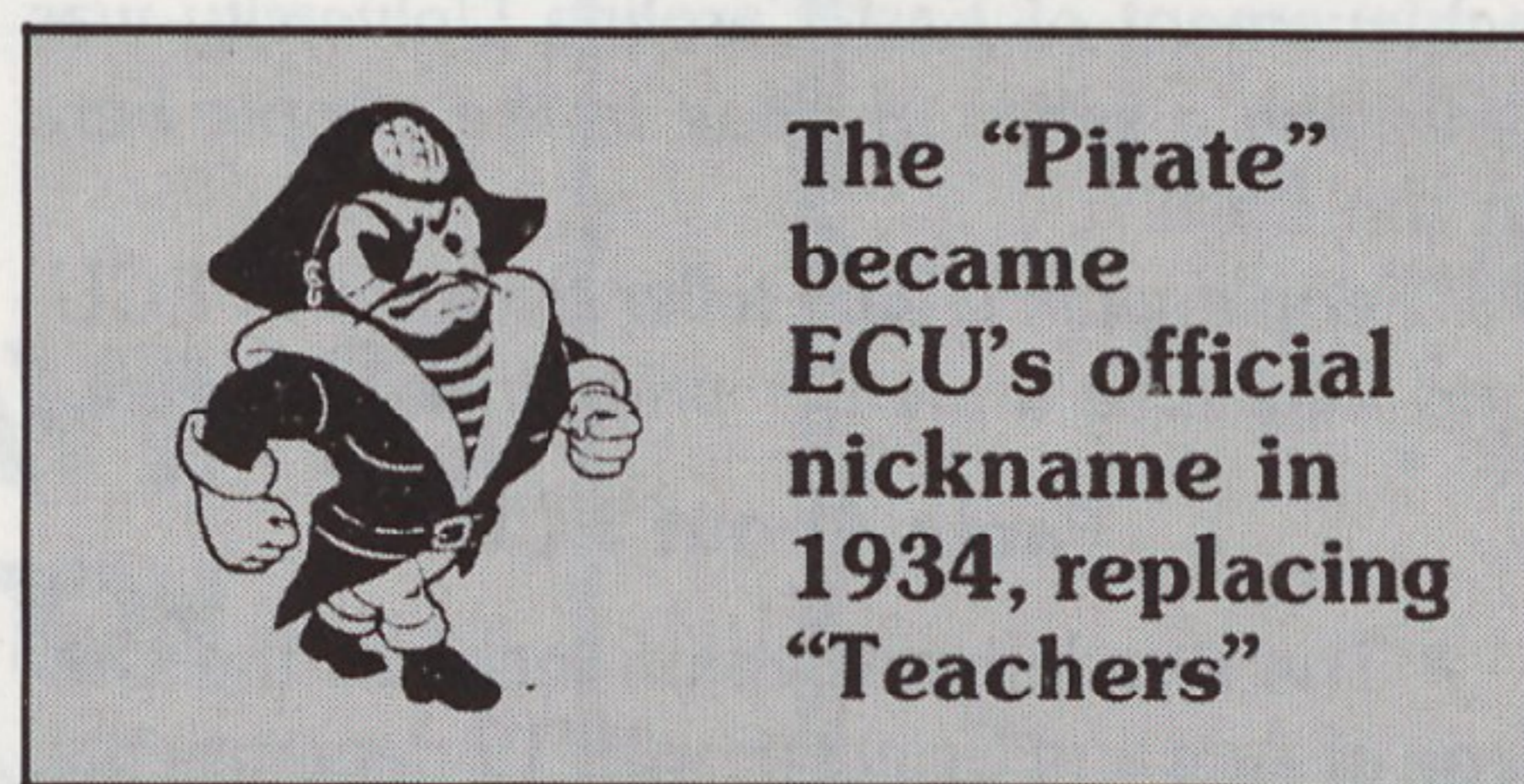

- Point College and Western Carolina.
- 1957**—Dr. Ray Martinez's swim team won the NAIA National Championship.
- 1961**—Coach Jim Mallory led the Pirate baseballers to an NAIA National Championship. East Carolina College was accepted into NCAA membership.
- 1962**—Clarence Stasavich, highly successful football coach at Lenoir-Rhyne College, was hired as football coach at East Carolina.
- 1963**—Ficklen Stadium, a 17,000 seat facility, is dedicated in a football game against Wake Forest University as the Pirates defeat the Demon Deacons by a score of 20-10.
- 1964**—East Carolina is admitted to the Southern Conference (The Citadel, Furman, Davidson College, Richmond, George Washington University and William and Mary)

- on probationary status.
- 1966**—East Carolina becomes full member of Southern Conference and attains tie from football championship in first year of full membership.
- 1975**—Ficklen Stadium is enlarged to seat 35,000 and the East Carolina University football team defeats the University of North Carolina by a score of 38-17.
- 1976**—East Carolina withdraws from the Southern Conference after winning the Commissioner's Cup, symbolic of the most successful overall athletic program in the conference, five times in an 11 year membership period. East Carolina chose to drop out of the Southern Conference due to NCAA realignment which placed the conference in NCAA Division I-AA. ECU chose to be a Division I-A school and pursue a course of major college competition.
- 1985**—ECU joins the Colonial Athletic Association (American University, US Naval Academy, James Madison University, UNC-Wilmington, William and Mary, George Mason University, and Richmond) in sports other than football. In football ECU has chosen to compete as a Southern Independent.

East Carolina today competes in all sports at the major level and is enjoying success. The Pirate baseball program has enjoyed 37 winning seasons in the past 38 years. Since leaving the Southern Conference the Pirate football schedule has included: North Carolina, Duke University, South Carolina, Wake Forest, The University of Miami, Missouri, Florida State, West Virginia, Pittsburgh, Penn State, Auburn, LSU, and Illinois.

The East Carolina Sports Hall of Fame was initiated in 1974 as an organization to honor those individuals who have, by their direct participation in East Carolina University intercollegiate athletics, brought outstanding recognition to themselves and to the University.

The first honorees were inducted during Homecoming festivities at half-time of the East Carolina—The Citadel game in 1974. Ten members were selected for the first year. No more than four members may be selected for any one year in the future.

To be selected, a committee of five persons must vote with 80% of those giving their approval. Those five shall be the official selection committee.

To be eligible for selection, a person must not have been connected with the University in the capacity to which the

## PIRATE SPORTS HALL OF FAME

nominee is being elected for a minimum of five academic years.

- 1974 Inductees**—Ken Beatty  
Dr. N.M. Jorgensen  
Lacy T. West  
William M. Shelton  
Robert R. Sawyer  
Alden Glen Bass  
Robert F. Hodges  
Claude Keith King, Sr.  
Sonny Russell  
Bill Cline
- 1975 Inductees**—Dave Alexander  
Maurice Everett  
Bill Holland  
Ken Midyette
- 1976 Inductee**—Clarence Stasavich
- 1977 Inductees**—Kevin Moran  
Earl Smith

- 1977 (Cont.)**—Roger Thrift  
John W. (Jack) Young, Jr.
- 1978 Inductees**—Jim Johnson  
Jim Mallory  
Tom Michel  
Richard Narron
- 1979 Inductees**—Dr. Ray Martinez  
Les Ridenhour  
Ike Riddick  
Carlton Barnes
- 1980 Inductees**—Carlester Crumpler  
Danny Kepley  
Cecil Heath
- 1981 Inductees**—Jack Boone  
James Speight  
Robert Kingrey  
Sheilah Cotton
- 1982 Inductees**—Louis John Hallow  
James Martin Gregory  
Carl Leigh Summerell  
John Walter Welborn
- 1983 Inductees**—Howard Porter  
J.C. Thomas  
Bill Hill  
Dick Cherry
- 1984 Inductee**—Lawrence "Cotton" Clayton

# East Carolina University

## There's Something Truly Special...

By William A. Shires, ECU News Bureau

**T**here's something truly special — compelling — about East Carolina University.

There's a certain quality — an almost mystic aura about this lovely campus in the heart of the flat, green, pine-scented coastal plain, not far from the sea, a place of sparkling sunshine, fresh air and clean water.

The magic of East Carolina University transcends even the fairyland beauty of the campus when dogwoods bloom and azaleas burst into flaming color in the spring. In April and May, ECU is one of the most beautiful places in America.

Above all, there's a spirit of pride that endears East Carolina University to those who live here, or who come to get a good college education grounded in academic excellence, or for a visit, to attend the famous Summer Theatre or a concert or an art show, for medical care, or to attend college football or basketball games.

### Belongs To the People

One is aware that here is a rare, public institution of higher education that is of the people, that belongs to the people and is cherished by the region it serves. It is a university that is a child of the region, nurtured by the people of the small towns, the farms and fields and crossroads of the historic and picturesque East.

An editorial writer of the Raleigh, N.C., *News and Observer* observed this:

*"It has won the hearts and loyalties of its constituents, who feel that nothing is too fine for East Carolina and that no job is too tough for ECU to tackle with every chance of success..."*

*"That feeling in the hearts of the people it serves is one of the things a truly great institution of higher learning must have, and it is wonderful that East Carolina has that deserved measure of devotion."*

It is an institution of bricks and mortar, of glass and steel, of streets and sidewalks and wooded paths, of classrooms and laboratories, and books and computers and microscopes. It is a place of philosophers and scholars, of learned professors and brilliant scientists, of writers and poets and of 15,000 students, but mostly it is of the people themselves, their sons and daughters.

It is a child bestowed with love, care and possessiveness by generations of those sons and daughters of the East who watched it grow from humble beginnings into the full-fledged comprehensive university and medical center that it is today.

### Inspires Love and Loyalty

There is something about ECU that inspires loyalty and admiration and tugs at the heartstrings.

You can feel it when the ECU team takes the field at football games; the band is playing, flags

are flying and a fan clad in purple and gold says hoarsely, *"Here come the Pirates!"*

No matter what the odds, how tough the opponent, the Pirates will play gallantly, giving it their best because of pride, because of the loyalty of their fans, the reputation of their school and the tradition that Pirate teams always are exciting, well-coached and sportsmanlike.

A former president of ECU, the legendary leader Dr. Leo Jenkins, said the greatest achievement of East Carolina University was *"instilling a sense of pride in the people here in the East."*

*"People walk a little taller because of ECU, and they take a greater pride in themselves."*

### Facts About ECU

- The Academic Division includes the College of Arts and Sciences with 19 departments, Aerospace Studies, Biology, Chemistry, Economics, English, Foreign Languages and

---

***"It has won the hearts and loyalties of its constituents, who feel that nothing is too fine for East Carolina and that no job is too tough for ECU to tackle with every chance of success..."***

***"That feeling in the hearts of the people it serves is one of the things a truly great institution of higher learning must have, and it is wonderful that East Carolina has that deserved measure of devotion."***

—*News & Observer*

---

Literatures, Geography and Planning, Geology, Health, Physical Education, Recreation and Safety, History, Library and Information Studies, Mathematics, Philosophy, Physics, Political Science, Psychology, Sciences Education, Sociology and Anthropology and Theatre Arts.

- There are seven professional schools in the Academic Division: Art, Business, Education, Home Economics, Music, Social Work and Industry and Technology.

- The Health Sciences Division includes the Schools of Medicine, Allied Health Sciences and Nursing for a university total of 10 top-ranked, nationally-recognized professional schools.

- ECU's graduate program in Maritime History and Underwater Archaeology, in the Department of History, is world-famous. Its

schools of Music, Art and Education are ranked among the best in the South.

- ECU students may also choose educational programs in the General College, Institute for Coastal and Marine Resources, Office of Cooperative Education, the BB&T Center for Leadership Development. For specialized service projects, ECU has established the Regional Development Institute, Center for Applied Technology and Small Business and Technology Development Center. The University College and off-campus extension programs are operated by the Division of Continuing Education.

- Research is very much a part of ECU. During 1986-87, 225 grants, contracts and cooperative agreements totaling \$10,232,197 were awarded to the university for research, instructional programs and public service projects.

- Of the more than 1,000 members of the university's faculty, nearly 900 hold a terminal degree (the highest academic degree awarded in their field).

- The university has experienced record-breaking enrollments for each semester and summer session for the past 12 years, with projections indicating steady growth in the student body. The average SAT scores are 856 for in-state students and 921 for out-of-state.



# Serving Eastern North Carolina For 82 Years

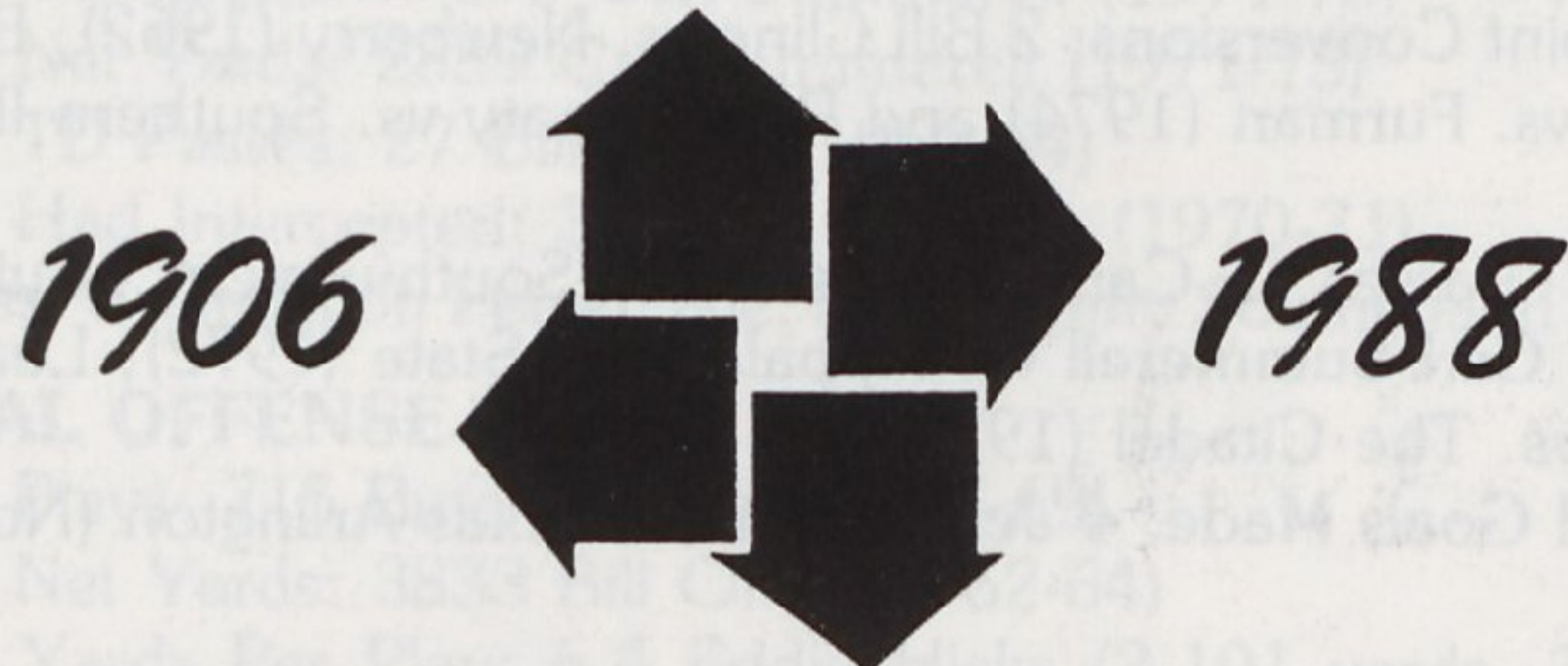

## HOME FEDERAL SAVINGS AND LOAN ASSOCIATION OF EASTERN NORTH CAROLINA

Greenville • Bethel • Plymouth • Williamston • Edenton



WE ARE **COECO**  
WE ARE CAROLINA OFFICE EQUIPMENT CO.  
WE ARE EASTERN CAROLINA'S SOURCE FOR

- COMMERCIAL PRINTING
- OFFICE SUPPLIES
- OFFICE FURNITURE
- COMMERCIAL DESIGNS
  - SPACE PLANNING
  - CARPETS • DRAPERIES • ACCESSORIES

WE ARE AUTHORIZED DEALERS FOR

- **IBM** TYPEWRITERS & WORD PROCESSORS
- **XEROX** TYPEWRITERS & COMPUTERS
- **SHARP** COPIERS & FACSIMILES
- **RICOH** COPIERS
- **olivetti** TYPEWRITERS

VISIT OUR STORES

ROCKY MOUNT - WILMINGTON - WILSON  
GREENVILLE - TARBORO - RALEIGH - DURHAM



510  
S. Greene St.  
Greenville



Anytime during  
Football Season  
pick up a

# Bojangles'

## TAILGATE SPECIAL



911 S. Memorial Drive  
Greenville, N. C.

# Individual Game

## Single Game

### RUSHING

Most Rushes: 41 Butch Colson vs. Southern Mississippi (1969)  
 Most Net Yards: 245 Bill Wightman vs. Davidson (1969)  
 Most TD's Rushing: 4 Dave Alexander vs. Howard (1965) and Kenny Strayhorn vs. Dayton (1974)  
 Most Yards Per Rush: 12.7 by Leander Green vs. Richmond (1979)\*

### PASSING

Most Attempts: 43 John Casazza vs. Richmond (1970)  
 Most Completions: 21 John Casazza vs. Richmond (1970)  
 Most Net Yards: 270 John Casazza vs. Richmond (1970)  
 Most TD Passes: 4 Dick Cherry vs. Appalachian State (1953)  
 Most Had Intercepted: 5 Bill Bailey vs. Louisville (1966) and John Casazza vs. Richmond (1970)  
 Highest Completion Percentage: 87.5 Jimmy Southerland vs. Appalachian (1977)



LEANDER GREEN

### TOTAL OFFENSE

Most Net Plays: 53 John Casazza vs. Richmond (1970)  
 Most Net Yards: 313 Travis Hunter vs. Virginia Tech (1987) (228 pass, 85 rush)  
 Most Yards Per Play: 14.9 Jimmy Southerland vs. Richmond (1977)

### RECEIVING

Most Receptions: 14 Dick Corrada vs. Southern Illinois (1970)  
 Most Net Yards: 218 Terry Gallaher vs. Appalachian State (1975)  
 Most TD Receptions: 3 Terry Gallaher vs. Appalachian State (1975)

### SCORING

Most Total Points: 26 James Speight vs. Newport News Apprentice (1959)  
 Most Touchdowns: 4 Dave Alexander vs. Howard (1965), Kenny Strayhorn vs. Dayton (1974) and James Speight vs. Newport News Apprentice (1959)  
 Most PAT Kicks Made: 9 Chuck Bushbeck vs. East Tennessee State (1981)  
 Most 2-Point Conversions: 2 Bill Cline vs. Newberry (1962), Bobby Myrick vs. Furman (1974) and Pete Conaty vs. Southern Illinois (1976)  
 Most PAT Passes: 1 Carlton Nelson vs. Southwestern Louisiana (1980), Carl Summerell vs. Appalachian State (1972), Leander Green vs. The Citadel (1977)  
 Most Field Goals Made: 4 Jeff Heath vs. Texas-Arlington (Nov. 6, 1982)

### PUNTING

Most Punts: 12 Billy Wightman on three occasions  
 Highest Average Per Punt: 48.4 Tom Daub vs. North Carolina (1975)

### PUNT RETURNS

Most Returned: 10 Tim Dameron vs. Furman (1972)  
 Most Net Return Yards: 121 Tommy Bullock vs. Marshall (1968), Gerald Hall vs. VMI (1978)

### KICKOFF RETURNS

Most Returned: 8 Rusty Scales vs. Bowling Green (1971)  
 Most Net Return Yards: 207 Anthony Collins vs. Florida State (1980)

### INTERCEPTIONS

Most Interceptions: 3 shared by nine players (Latest time: Kevin Walker vs. Miami-Florida, Oct. 5, 1985)  
 Most Net Yards Returned: 137 Reggie Pinkney vs. Richmond (1976)

# Individual Season

### RUSHING

Most Rushes: 340 Carlester Crumpler (1972)  
 Most Net Yards: 1309 Carlester Crumpler (1972)  
 Most Yards Per Rush: 7.4 Sam Harrell (1979)\*\*

### PASSING

Most Attempts: 277 John Casazza (1970)  
 Most Completions: 122 John Casazza (1970)  
 Most Net Yards: 1512 John Casazza (1970)  
 Most TD Passes: 16 Dick Cherry (1953)  
 Most Had Intercepted: 20 John Casazza (1970)  
 Highest Completion Percentage: 60.5 Dave Alexander (1965)

### TOTAL OFFENSE

Most Plays: 343 John Casazza (1970)  
 Most Net Yards: 1714 by Leander Green (1979)  
 Most Yards Per Play: 7.34 by Anthony Collins (1979)\*\*\*

### RECEIVING

Most Receptions: 46 Dick Corrada (1970)  
 Most Net Yards: 648 Tim Dameron (1972)  
 Most TD Receptions: 10 Bobby Hodges (1953)  
 Most Yards Per Play: 33.3\* Terry Gallaher (1975)

### SCORING

Most Total Points: 102 Carlester Crumpler (1972)  
 Most Touchdowns: 17 Carlester Crumpler (1972)  
 Most PAT Kicks Made: 45 by Bill Lamm (1979)  
 Most 2-Point Conversions: 4 Bill Cline (1962)  
 Most Field Goals Made: 16 Jeff Heath (1982)

### PUNTING

Most Punts: 84 Billy Wightman (1968)  
 Highest Average Per Punt: 45.7 Claude King (1954)\*\*

### PUNT RETURNS

Most Returned: 36 Gerald Hall (1978)  
 Most Net Return Yards: 478 Gerald Hall (1978)

### KICKOFF RETURNS

Most Returned: 37 Anthony Collins (1980)  
 Most Net Return Yards: 990 Anthony Collins (1980)

### INTERCEPTIONS

Most Interceptions: 10 Jim Bolding (1975)  
 Most Net Yards Returned: 197 Reggie Pinkney (1976)

(\* minimum of 10 plays; \*\* minimum of 50; \*\*\* minimum of 100; + + minimum of 150; + minimum of 250)

# Individual Career

## RUSHING

Most Rushes: 658 Carlester Crumpler (1971-73)  
 Most Net Yards: 2889 Carlester Crumpler (1971-73)  
 Most Yards Per Rush: 6.4 Eddie Hicks (2,101 yards, 330 carries) (1975-78) + +

## PASSING

Most Attempts: 459 John Casazza (1970-71)  
 Most Completions: 198 Carl Summerell (1971-73)  
 Most Net Yards: 2859 Carl Summerell (1971-73)  
 Most TD Passes: 27 Bill Cline (1962-64)  
 Most Had Intercepted: 35 John Casazza (1970-71)  
 Highest Completion Percentage: 57.1 Jimmy Southerland (1974-77)

## TOTAL OFFENSE

Most Plays: 715 Butch Colson (1967-69)  
 Most Net Yards: 3833 Bill Cline (1962-64)  
 Most Yards Per Play: 6.4 Eddie Hicks (2,101 yards, 330 plays) (1975-78) +

## RECEIVING

Most Receptions: 79 Dick Corrada (1968-70)  
 Most Net Yards: 1441 Terry Gallaher (1975-78)  
 Most TD Receptions: 13 Terry Gallaher (1975-78)

## SCORING

Most Total Points: 251 Jeff Heath (1982-85)  
 Most Touchdowns: 37 Carlester Crumpler (1971-73)  
 Most PAT Kicks Made: 92 by Jeff Heath (1982-85)  
 Most 2-Point Conversions: 8 Bill Cline (1964-65)  
 Most Field Goals Made: 53 Jeff Heath (1982-85)

## PUNTING

Most Punts: 238 Rodney Allen (1977-80)  
 Highest Average Per Punt: 40.02\*\* Gil Job (1974)

## PUNT RETURNS

Most Returned: 80 Gerald Hall (1975-78)  
 Most Net Return Yards: 967 Gerald Hall (1975-78)

## KICKOFF RETURNS

Most Returned: 79 Anthony Collins (1977-80)  
 Most Net Return Yards: 1939 Anthony Collins (1977-80)

## INTERCEPTIONS

Most Interceptions: 22 Jim Bolding (1973-76)  
 Most Net Yards Returned: 360 Clint Harris (1980-83)

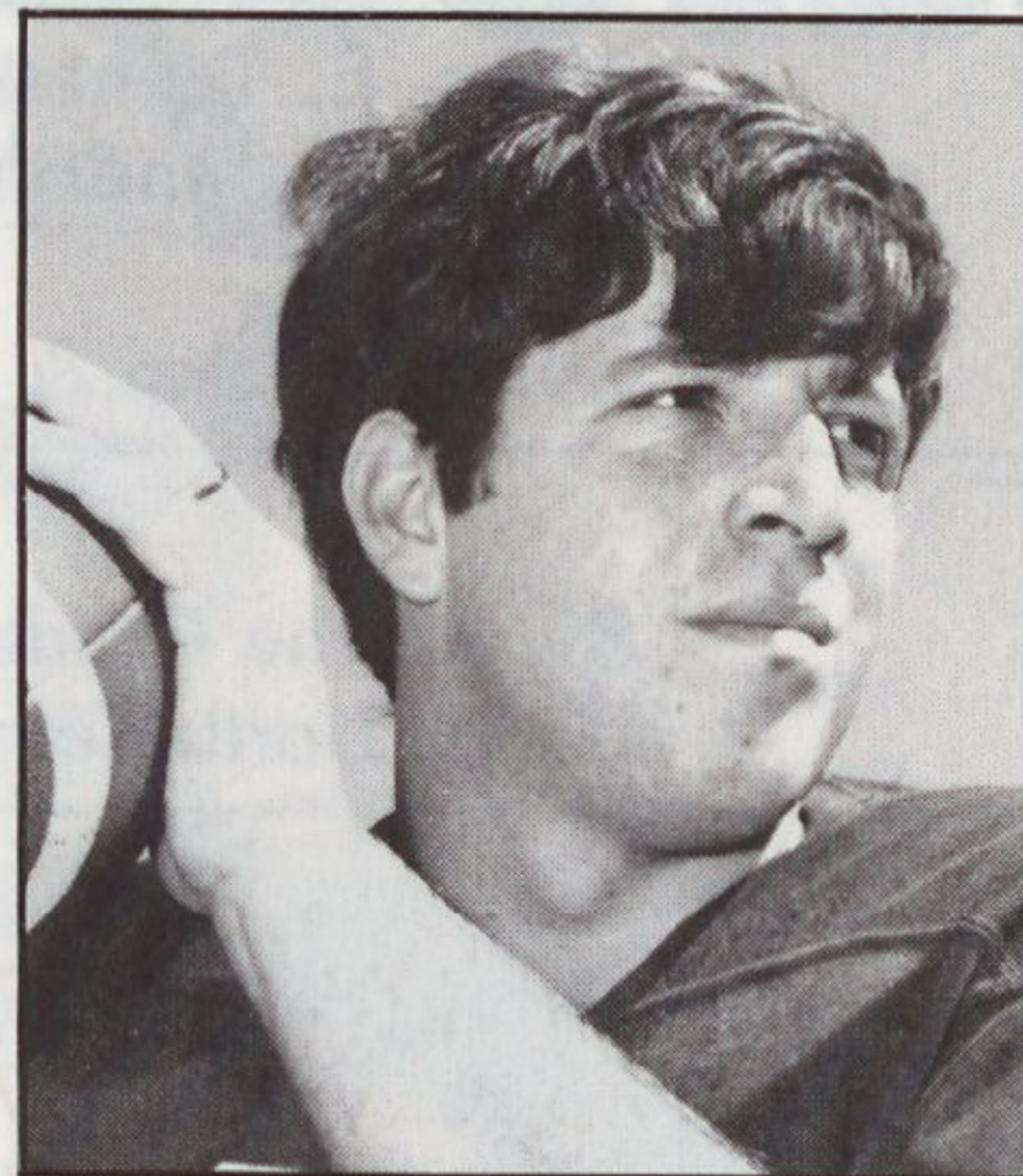

JOHN CASAZZA

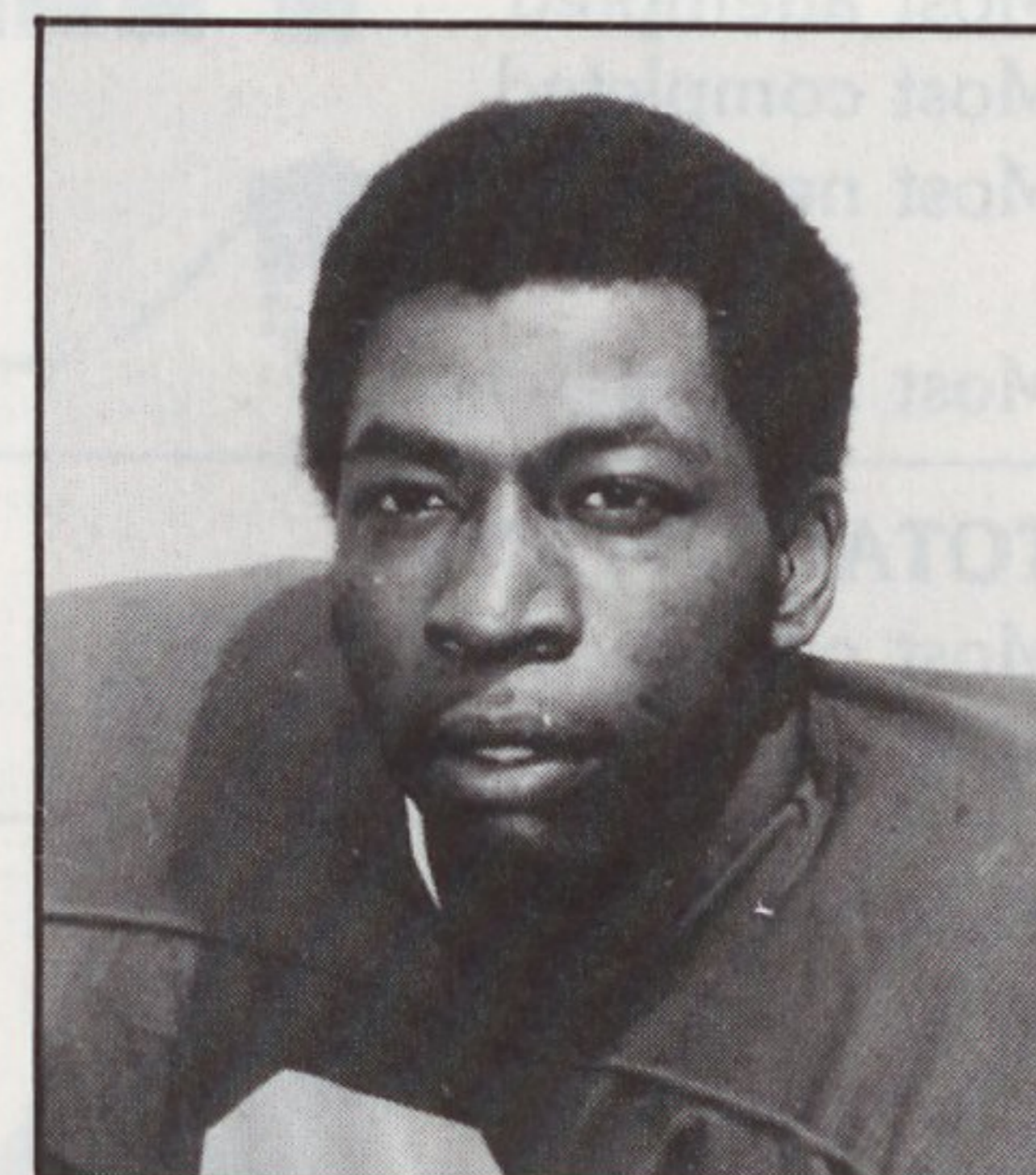

CARLESTER CRUMPLER

## The Longest Yards

### Longest Run From Scrimmage:

95 yards rb Eddie Hicks vs. William & Mary, Nov. 12, 1977 in Oyster Bowl at Norfolk, VA

### Longest Pass Completion:

83 yards qb Carl Summerell to wr Tim Dameron vs. VMI, Sept. 9, 1972 at Lexington, VA

### Longest Kickoff Return:

100 yards Tony Collins vs. Florida State, Sept. 20, 1980 at Tallahassee

### Longest Punt Return:

80 yards Gerald Hall vs. Richmond, Oct. 15, 1977 in Greenville

### Longest Interception Return:

98 yards Reggie Pinkney vs. Richmond, Nov. 6, 1976 at Richmond (non-scoring)

### Longest Field Goal:

58 yards Jeff Heath vs. Texas-Arlington, Nov. 6, 1982 at Arlington (North Carolina collegiate and HS record)

### Longest Punt:

88 yards Claude King vs. Appalachian State, Oct. 18, 1954 at Boone, NC

(\*min. of 10 plays; \*\*min. of 50; \*\*\*min. of 100; + + min. of 150; + min. of 250)

## The Last Time...

### A punt was returned for a touchdown:

Oct. 15, 1983 Henry Williams vs. Temple at Philadelphia, 55 yards

### A kickoff was returned for a touchdown:

Sept. 17, 1983 Henry Williams vs. Murray State in Greenville, 93 yards

### A pass interception was returned for a touchdown:

Dec. 7, 1985 Kevin Walker vs. LSU at Baton Rouge, 80 yards

### A punt was blocked:

Nov. 14, 1987 Donald Porch vs. Southern Mississippi at Hattiesburg

### A punt was blocked for a touchdown:

Sept. 14, 1985 Kevin Walker blocks Southwest Texas State punt and returns 43 yards in Greenville

### A safety was recorded:

Sept. 15, 1984 Central Michigan punter runs out of end zone

### A fumble was recovered for a touchdown:

Nov. 7, 1981 Mike Davis vs. East Tennessee State in Greenville

### An intercepted fumble recovered for a touchdown:

Sept. 27, 1980 Mike Hawkins vs. Southern Mississippi in Greenville, 43 yards

### Teammates rushed for 100 yards in same game:

Sept. 29, 1984 Tony Baker (120 yards) and Reggie Branch (104 yards) vs. N.C. State in Raleigh

### A quarterback surpassed the century mark in rushing and passing in one game:

Sept. 21, 1985 Ron Jones vs. Penn State (107 rushing, 112 passing) at State College

# Ficklen Stadium Records

## FIRST DOWNS

|                 | ECU  | OPPONENTS   |
|-----------------|--|---|
| Most total      | 32 vs. William & Mary (1983)                   | 35 by Georgia Southern (1984)                     |
| Most rushing    | 28 vs. William & Mary (1983)                   | 20 by Temple (1985)                               |
| Most passing    | 12 vs. The Citadel (1971)<br>& Davidson (1965) | 20 by William & Mary<br>& Georgia Southern (1984) |
| Most by penalty | 7 vs. Parsons (1968)                           | 4 by 5 teams                                      |

## RUSHING

|                       |                                |                              |
|-----------------------|--------------------------------|------------------------------|
| Most attempts         | 86 vs. Western Carolina (1978) | 69 by Temple (1985)          |
| Most net yards gained | 500 vs. Cincinnati (1987)      | 380 by West Texas St. (1967) |
| Most net yards lost   | 99 vs. William & Mary (1968)   | 120 by Furman (1966)         |

## PASSING

|                        |                                 |   |
|------------------------|---------------------------------|---|
| Most attempted         | 32 vs. Marshall (1970)          | 52 by Georgia Southern (1984)                             |
| Most completed         | 18 vs. E. Tennessee St. (1982)  | 35 by William & Mary (1981)                               |
| Most net yards passing | 242 vs. E. Tennessee St. (1982) | 403 by William & Mary (1981)<br>& Georgia Southern (1984) |
| Most had intercepted   | 4 vs. William & Mary (1971)     | 7 by Western Carolina (1975)                              |

## TOTAL OFFENSE

|                       |                                |                                |
|-----------------------|--------------------------------|--------------------------------|
| Most offensive plays  | 89 vs. The Citadel (1967)      | 103 by Georgia Southern (1984) |
| Most net yards gained | 600 vs. North Texas St. (1979) | 645 by Georgia Southern (1984) |

## TURNOVERS

|                            |                                   |                              |
|----------------------------|-----------------------------------|------------------------------|
| Most fumbles               | 10 vs. VMI (1977) & Dayton (1974) | 9 by E. Tennessee St. (1982) |
| Most fumbles lost          | 6 vs. VMI (1977)                  | 5 by Texas-Arlington (1978)  |
| Most interceptions made    | 7 vs. Western Carolina (1975)     | 4 by William & Mary (1971)   |
| Most intercept. ret. yards | 151 vs. SW Louisiana (1980)       | 85 by Temple (1985)          |

## PENALTIES

|                      |                         |                       |
|----------------------|-------------------------|-----------------------|
| Most penalties       | 13 vs. Wofford (1983)   | 14 by Parsons (1968)  |
| Most yards penalized | 132 vs. Richmond (1982) | 182 by Parsons (1968) |

## PUNTING

|                          |  |   |
|--------------------------|--|---|
| Most punts               | 13 vs. William & Mary (1968)           | 11 by Richmond (1979)                   |
| Most punting yards       | 343 vs. Western Carolina (1978)        | 434 by Richmond (1979)                  |
| Highest average per punt | 45.0 vs. Presbyterian (1964) (2 punts) | 45.5 by Southern Miss. (1966) (6 punts) |

## RETURNS

|                         |                             |  |
|-------------------------|-----------------------------|--|
| Most kickoff returns    | 8 vs. Toledo (1971)         | 8 by Marshall (1968 & 1978)<br>& Presbyterian (1964) |
| Most kickoff ret. yards | 167 vs. Murray State (1983) | 227 by Furman (1969)                                 |
| Most punt returns       | 7 vs. Marshall (1968)       | 9 by William & Mary (1968)                           |
| Most punt return yards  | 134 vs. Marshall (1968)     | 85 by Southern Miss. (1980)                          |

## MISCELLANEOUS

|  |  |  |
|--|--|--|
| Most total points in one game          | 89 vs. E. Tennessee St. (1981), ECU 66, ETSU 23  |  |
| Most touchdowns                        | 9 vs. E. Tennessee St. (1981)  |  |
| Most PAT kicks made                    | 9 vs. E. Tennessee St. (1981)  |  |
| Most two-point conversions             | 2 vs. Southern Illinois (1976)   |  |
| Most field goals made                  | 3 vs. Southern Illinois (1972), Richmond (1973), The Citadel (1976),<br>& Texas-Arlington (1978) |  |
| Most ECU points in one season          | 226 (1979) 5 games   |  |
| Fewest ECU points in one season        | 43 (1970) 4 games  |  |
| Most opponents' points in one season   | 198 (1971) 7 games   |  |
| Fewest opponents' points in one season | 17 (1963) 5 games  |  |
| Biggest margin of victory              | 48 points vs. Southern Mississippi (1976 — 48-0)   |  |
| Biggest margin of defeat               | 45 points vs. Toledo (1971 — 45-0)   |  |
| Longest winning streak                 | 11 games from Furman (1971) to William & Mary (1975)   |  |
| Longest losing streak                  | 6 games from Temple (1985) to SW Louisiana (1986)  |  |

**17 winning seasons**

**10 undefeated seasons**

**7 losing seasons**

# Are Fast Approaching Deadlines Keeping You Away From ECU Football?

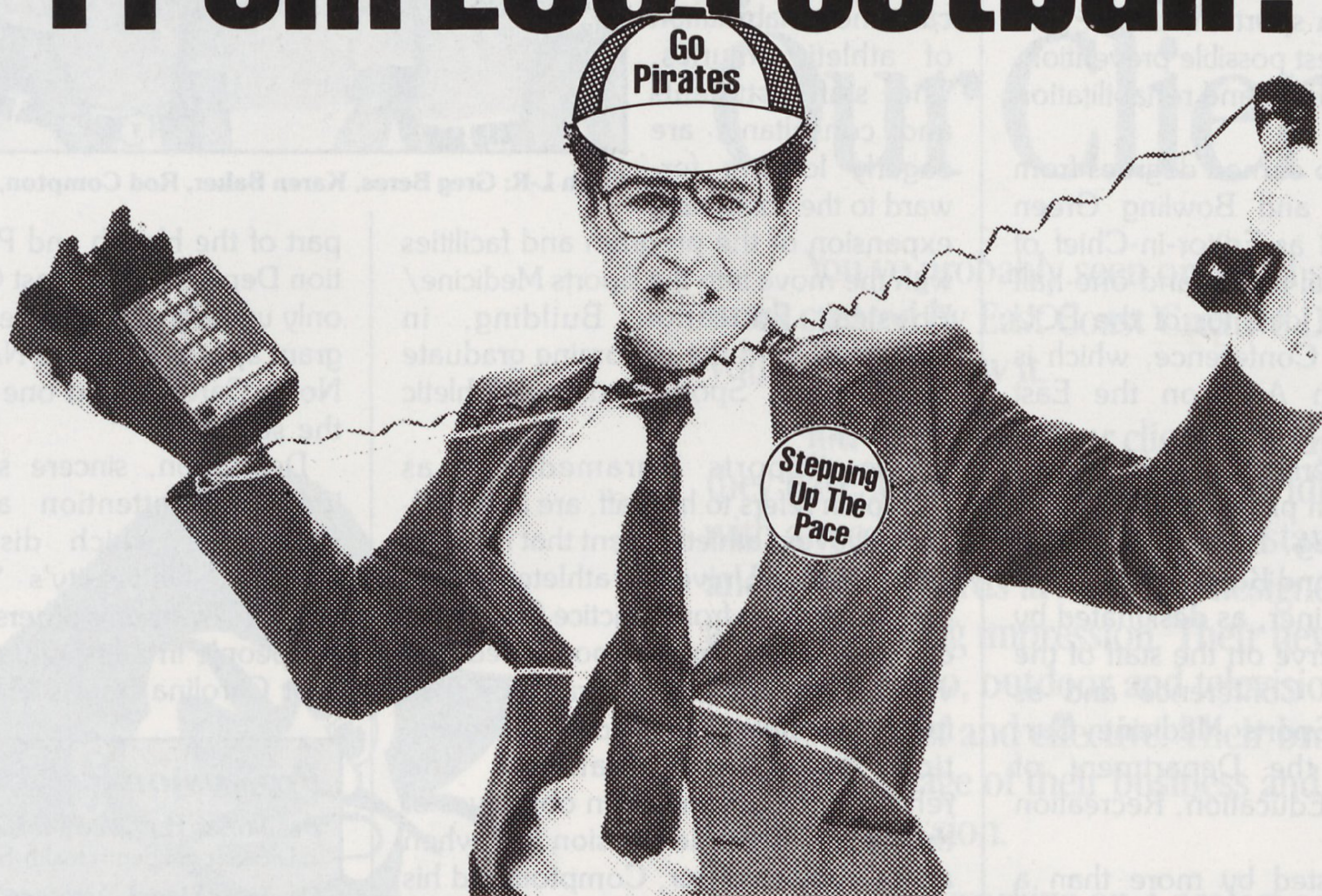

## Anne's Understands

If you're short of personnel, don't drive yourself into a state of temporary frustrations. Rely on Anne's Temporaries, the name more people across Eastern North Carolina depend on for qualified help and prompt professional service. Call us.

*Anne's Temporaries, Inc.*

The Dependable Temporary Service

**Corporate Headquarters**

1410 S. Evans Street, Greenville, NC 27834, 758-6610

Rocky Mount, 977-6122 • New Bern, 636-3400 • Washington, 946-4591 • Kinston, 523-0665

© Copyright Anne's Temporaries, Inc.

# Sports Medicine Records

The East Carolina University sports medicine division and curriculum, reputed to be one of the finest in the Southeast, affords every Pirate athlete the best available care and treatment of injuries.

Headed by ECU's sports medicine director Rod Compton, who is a Certified Athletic Trainer and a member of the National Athletic Trainers Association (NATA), and the American Orthopedic Society for Sports Medicine, the East Carolina sports medicine program offers the best possible prevention, immediate treatment, and rehabilitation of injuries.

Compton, who earned degrees from Ohio University and Bowling Green State and served as Editor-in-Chief of the NATA Journal for six-and-one-half years, is also the director of the ECU Sports Medicine Conference, which is held annually in April on the East Carolina campus.

Compton (entering his 19th season) is assisted by team physician Dr. James McCallum, Greg Beres, Certified Athletic Trainer, and Karen Baker, Certified Athletic Trainer, as designated by the NATA. All serve on the staff of the Sports Medicine Conference and as faculty for the Sports Medicine Curriculum within the Department of Health, Physical Education, Recreation and Safety.

They are assisted by more than a dozen fine community-based professionals who lend valuable time to the program and 30 to 35 undergraduate students majoring in East Carolina

University's sports medicine program.

East Carolina's current Sports Medicine Center, which has been in operation since 1971, is housed directly behind Ficklen Stadium. The Center contains equipment for the prevention, evaluation, immediate care and rehabilitation of athletic injuries. The staff, students and consultants are eagerly looking forward to the continuing expansion of the program and facilities with the move into the Sports Medicine/Physical Education Building, in mid-1989, and the upcoming graduate curriculum in "Sports Medicine/Athletic Training."

The "Sports Paramedics," as Compton refers to his staff, are in attendance at every athletic event that involves East Carolina University athletes. Radio communication from practice field to the center is a must and a sports medicine vehicle provides instant transportation for injured athletes to the center. Prevention, evaluation, treatment, and rehabilitation are the main objectives of the Sports Medicine Division and when an injury does occur, Compton and his staff provide on-the-spot treatment to make certain the injury does not become more serious.

The Sports Medicine Curriculum, a



From L-R: Greg Beres, Karen Baker, Rod Compton, Dr. John Siegel.

part of the Health and Physical Education Department at East Carolina, is the only undergraduate athletic training program approved by the NATA in eastern North Carolina and one of only two in the state.

Dedication, sincere sensitivity, and individual attention are the basic motivators which distinguish East Carolina University's "Sports Paramedics" from any others. People helping people in a first-class setting. That's East Carolina Sports Medicine!

## Professional Consultants

- Dr. James H. McCallum**, Team Physician/  
Director Student Health Services
- Dr. John Siegel**, Associate Team Physician/  
Student Health Services
- Dr. Edwin Bartlett**, Orthopaedic Consultant
- Dr. James Bowman**, Orthopaedic Consultant
- Dr. Paul Camnitz**, Ear, Nose and Throat
- Charles Carter, R.Ph.**, Pharmacist
- Dr. James Carter**,  
Vascular, Thoracic, General Surgery
- Dr. Gary Crawford**, Oral Surgery
- Dr. Richard Evans**, Dentistry
- Dr. A.P. Ferrante**,  
Sport and Counseling Psychology
- Dr. Al Ferguson**, Internal Medicine
- Laurence Graham**, Attorney
- Dr. Denis McGillicuddy**,  
Orthopaedic Consultant
- Dr. Cameron Smith**, Dermatology
- Carol-Ann Tucker**,  
Drug Education, Counseling
- Dr. Wayne Kendrick**, Internal Medicine
- Dr. William Monroe**, Ophthalmology
- Dr. Robert Timmons**, Neurosurgery
- Dr. Emmett Walsh**, Urology



Football pre-season trainers include: (clockwise, from far left) Lisa Walser, Karen Mustian, Stephen Alstupenas, Steve Keuls, Dave McAllister, Lynette Schwartz, Suzanne Uzzell, Shannon Kirby; (in cart) Diedre Leaver and John Anders.

# Not Everybody Knows Our Work When They See It, But They Recognize Our Clients.

You've probably seen or heard some of the work created by East Coast Creative Designs. But you may not know it.

You'll recognize our clients, though. Because they have logos that stand out, providing them with a recognizable identity. Their stationery and business cards are custom-designed to make a corresponding impression. Their newspaper, magazine, radio, outdoor and television advertising is on-target and effective. Their brochures match the image of their business and leave a lasting impression.

Whether working on a project or a full-service account, East Coast Creative Designs provides marketing services followed by advertising designed with a strategic graphic look that's consistent and effective. We're a powerhouse of creativity backed by solid research and razor sharp positioning.

It's true, not everybody knows our work when they see it. But then again, they do recognize our clients. If you would like your product or service to be better recognized, call us.

## **We Support The ECU Pirates**

The Difference Between What Looks Good & Works Best

# **East Coast Creative Designs, Inc.**

Advertising   Marketing   Public Relations

2301 Executive Park Circle, Executive Park West, Greenville, NC 27834 (919) 830-0044



# Football Managers



L to R (First Row): Grahame Trevillian, Jon Miller, Joe Leggett, Rocco Valluzzi. L to R (Back Row): Fred Sponhaltz (Equipment Manager), Judd Crumpler, Cliff Purcell, Dal Edwards, Todd Spell.

**PARTY WITH THE** *Pirates*

**TAILGATE WITH  
RENTAL TOOL CO.**

We have everything you need  
for ECU football Saturdays.

Purple & Gold! We also have:  
Canopy Tents      Tables  
Tablecloths      Chairs  
Napkins            Pig Cookers  
Plates & Cups

and much more!



We're Your Tailgating  
Headquarters!

**758-0311**  
Greenville

**RENTAL TOOL CO.**

3034 E. 10th Street (Across From Hastings Ford)

RENT  
IT  
HERE

**RENTAL TOOL  
CO.**

**TAFF**

OFFICE  
EQUIPMENT  
CO., INC.



Your Office & School Supply Store  
569 S. Evans Street, Greenville, N.C. 27834

752-2175

"Our 40th Year"  
1-800-662-8233

**TAFF'S** INC.

OFFICE SUPPLIES, SCHOOL SUPPLIES  
SOCIAL STATIONERY, GIFTS, GREETING CARDS  
422 Arlington Blvd. (Opposite Pitt Plaza)  
756-4224  
GREENVILLE, N.C.

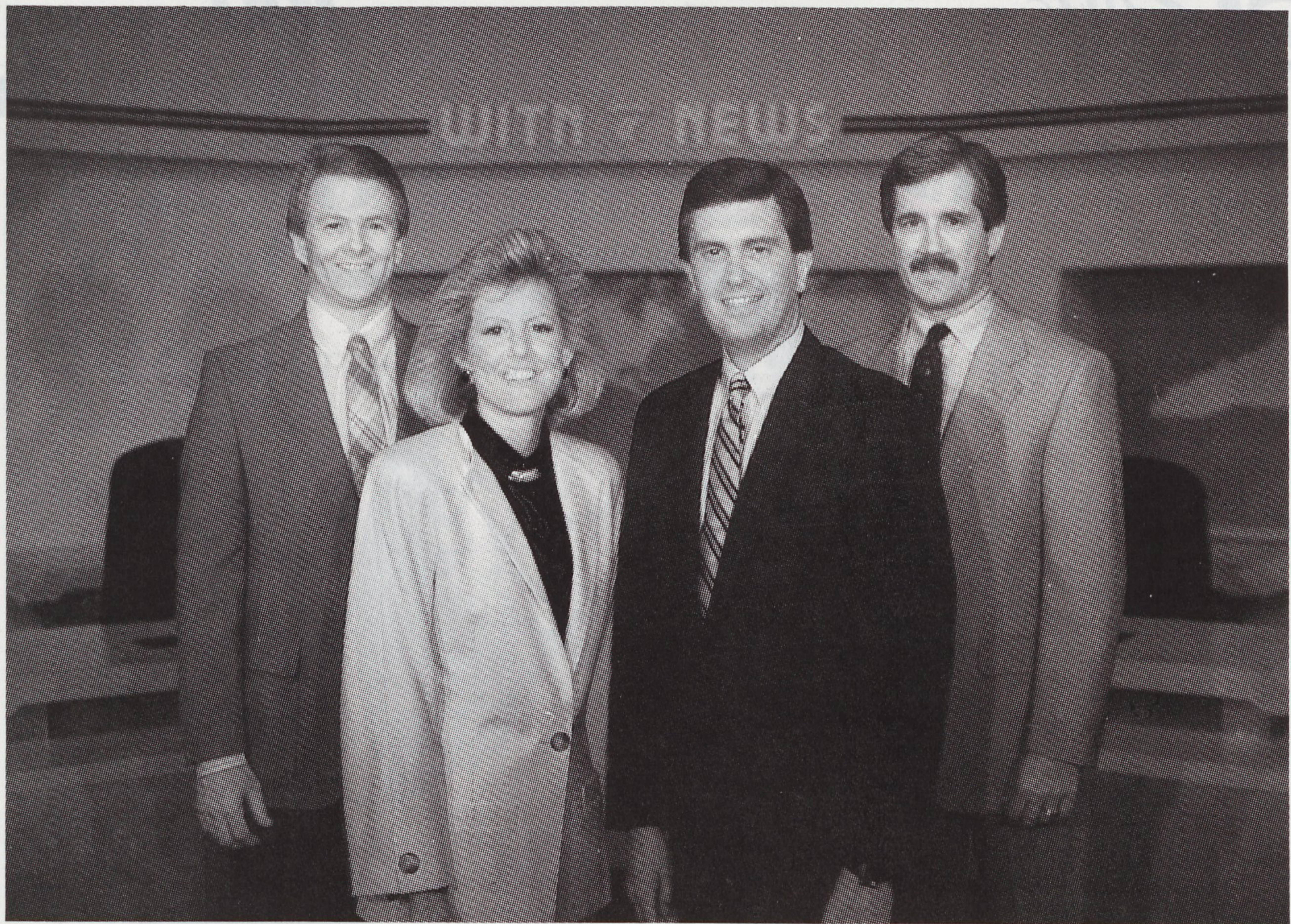

*Ben Pringle*

*Brad Zamba*

*Sally Jones*

*David Alan*

# WITH NEWS

*Eastern Carolina's News Channel*

Offices / Studio

Goldsboro • Greenville • Jacksonville • Washington

**Belk**  
carolina east mall  
greenville

**100**  
You're the reason

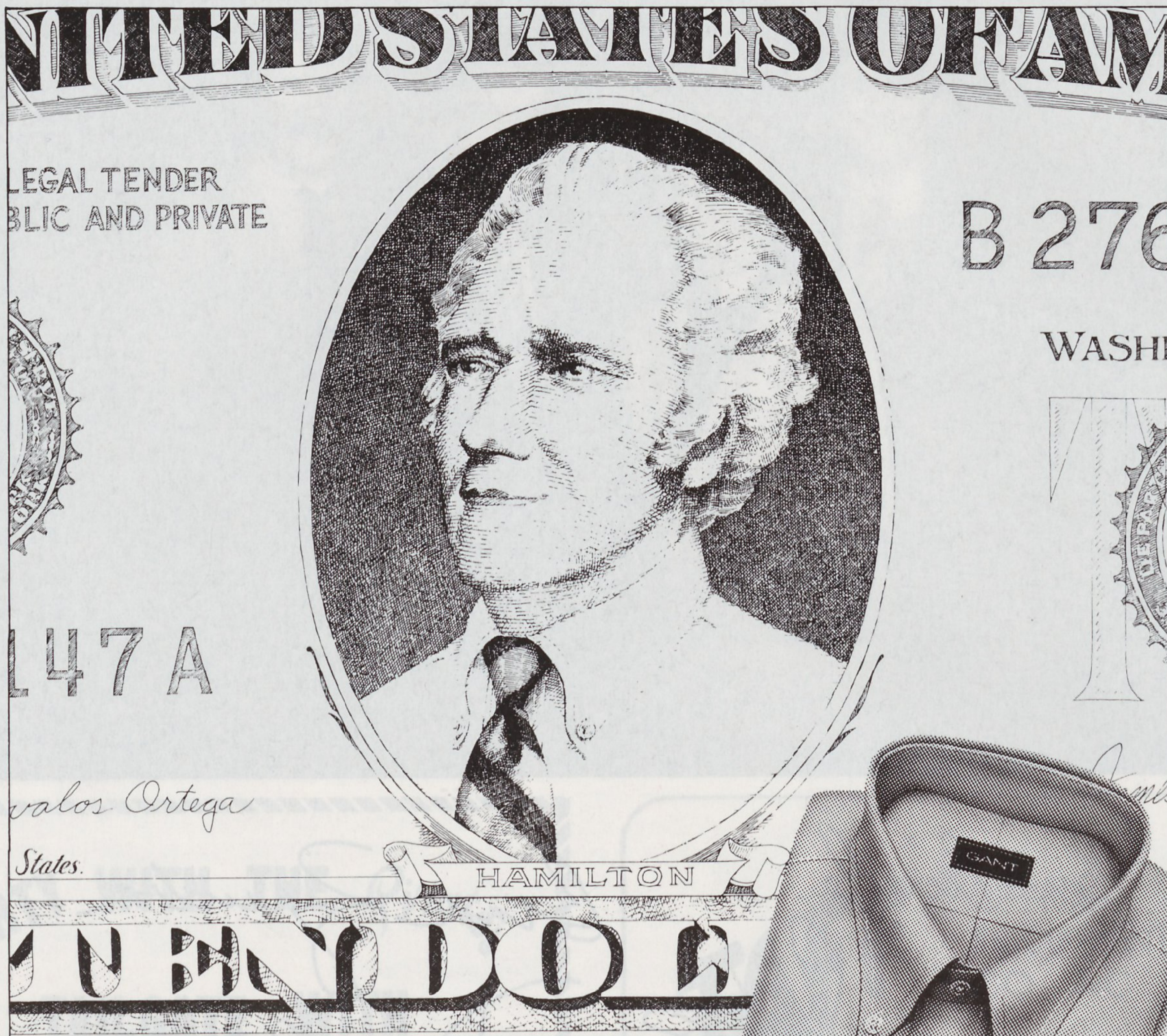

## How not to lose your shirt on a \$29<sup>00</sup> investment

Finally, there's a dress shirt you can buy with complete confidence. Because Gant, the famous shirtmaker, now backs their shirts with a full one-year limited warranty. To do this, Gant had to make its already classic button-down even better. So we did.

Our new classic button-down oxfords start with a revolutionary two-ply material. Softer to the touch. Yet virtually wrinkle free. Then each and every Gant shirt is tailored impeccably, with closer stitching on buttonholes, collars, placket and cuffs. And cross-stitched buttons for durability.

Now there are lots more features in a Gant shirt. But you really have to wear one to know how great it is. There's nothing to lose. Because our warranty won't let you.



# Greenville Athletic Club

140 OAKMONT DRIVE • GREENVILLE, N.C. • TEL. 919/756-9175

## Everything A Club Can Be

- Racquetball
- Nautilus
- Gymnasium
- Indoor Track
- Outdoor Pool
- Pro Shop
- Free Weights
- Aerobic Exercise
- Nursery
- Steam & Sauna
- Hot Tubs
- Juice Bar
- Tanning Studio
- Cardiovascular Center

### ***Call or visit us today!***

*We've got a membership plan just for you!*

- INDIVIDUAL
- CORPORATE
- STUDENT
- GUEST RATES
- FAMILY

### ***Open 7 Days A Week***

*Mon. - Fri. 6 am - 10 pm  
Sat. & Sun. 8 am - 7 pm*

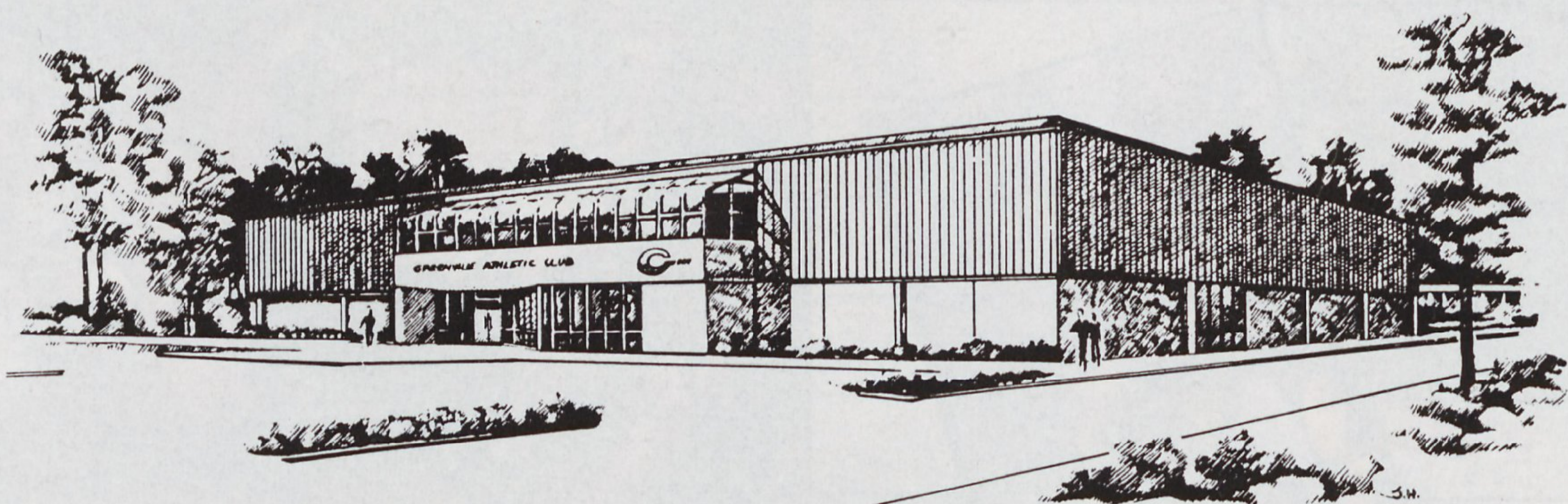

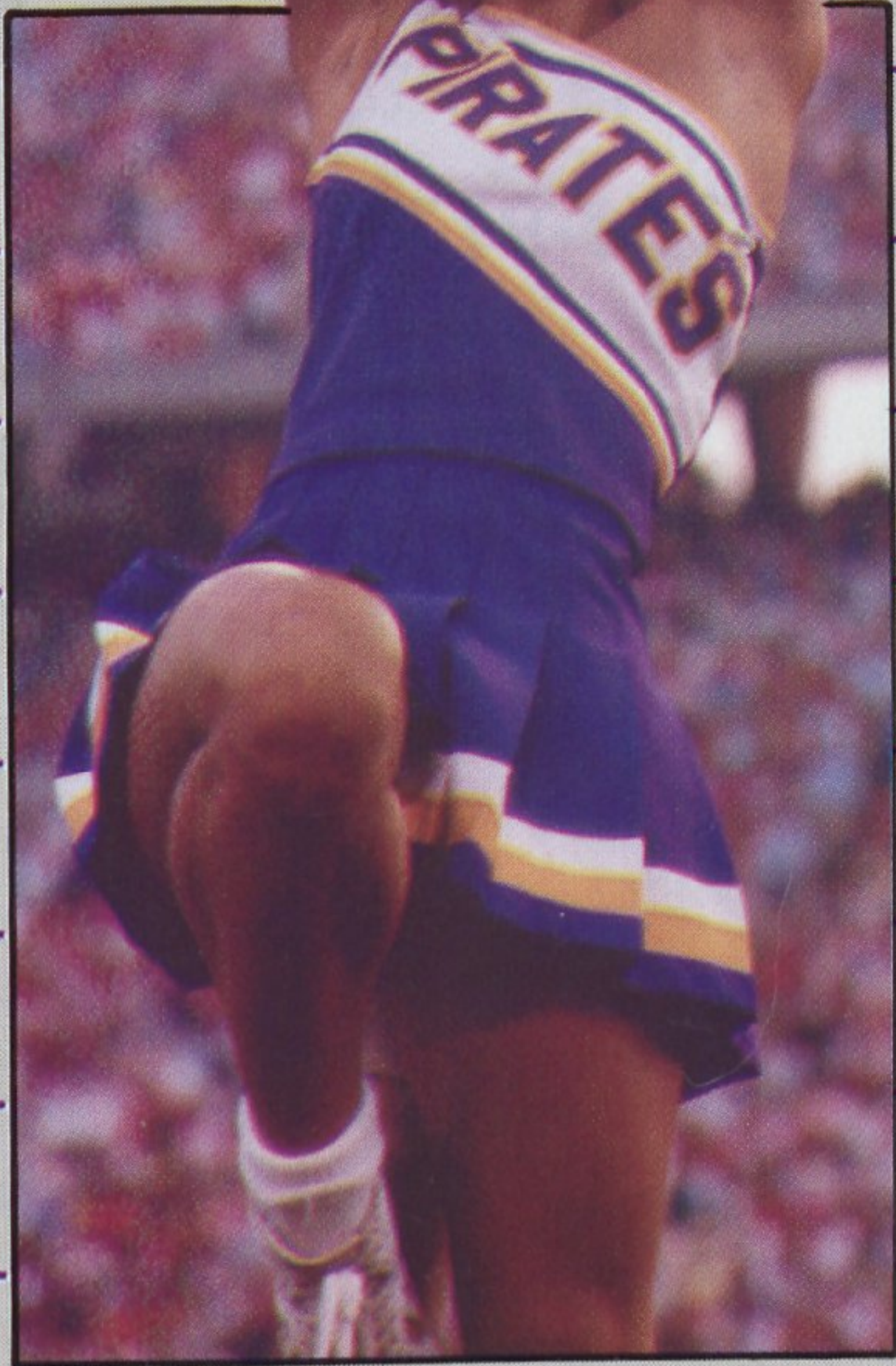

*Saturdays!*  
They're Super at  
**ECU**



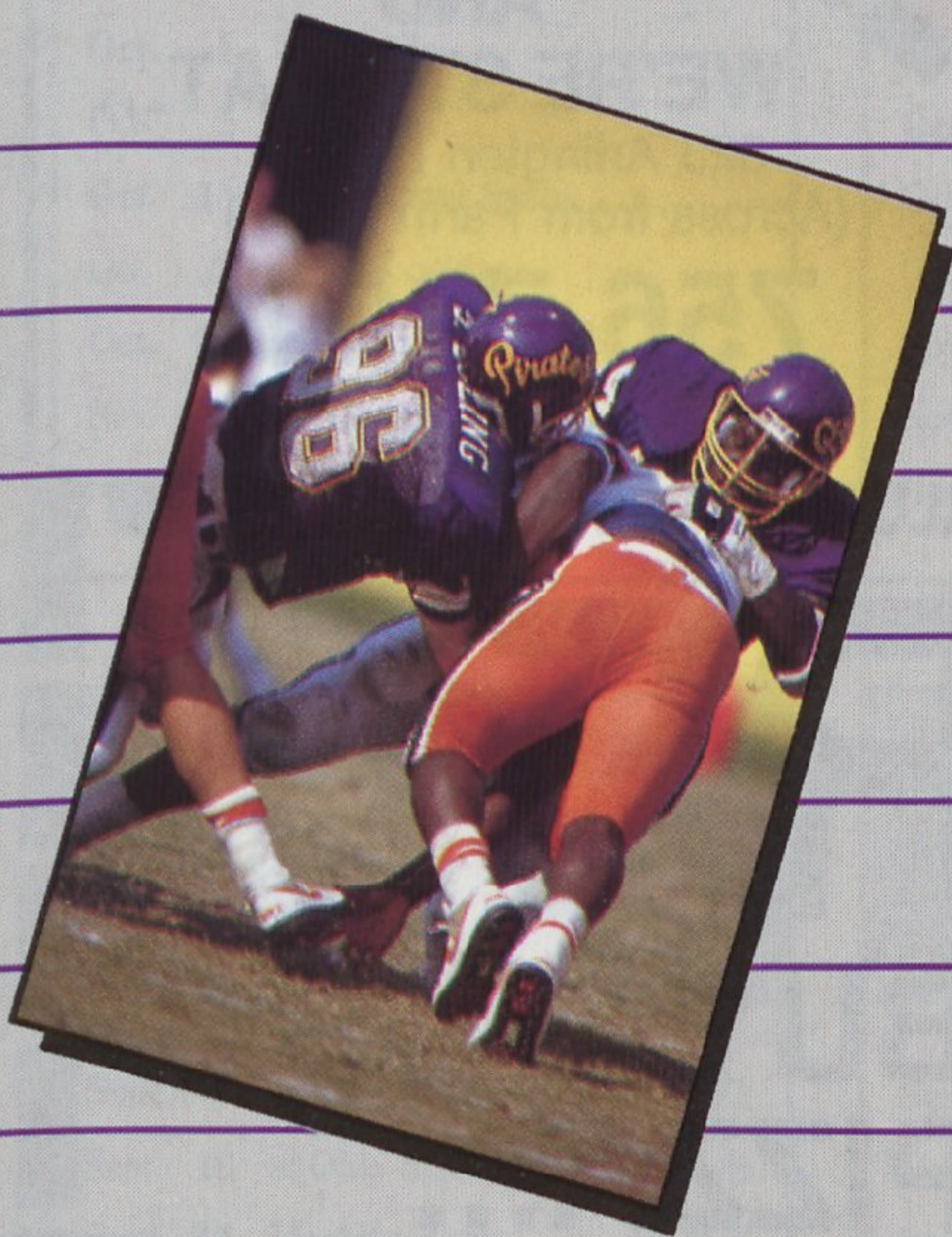
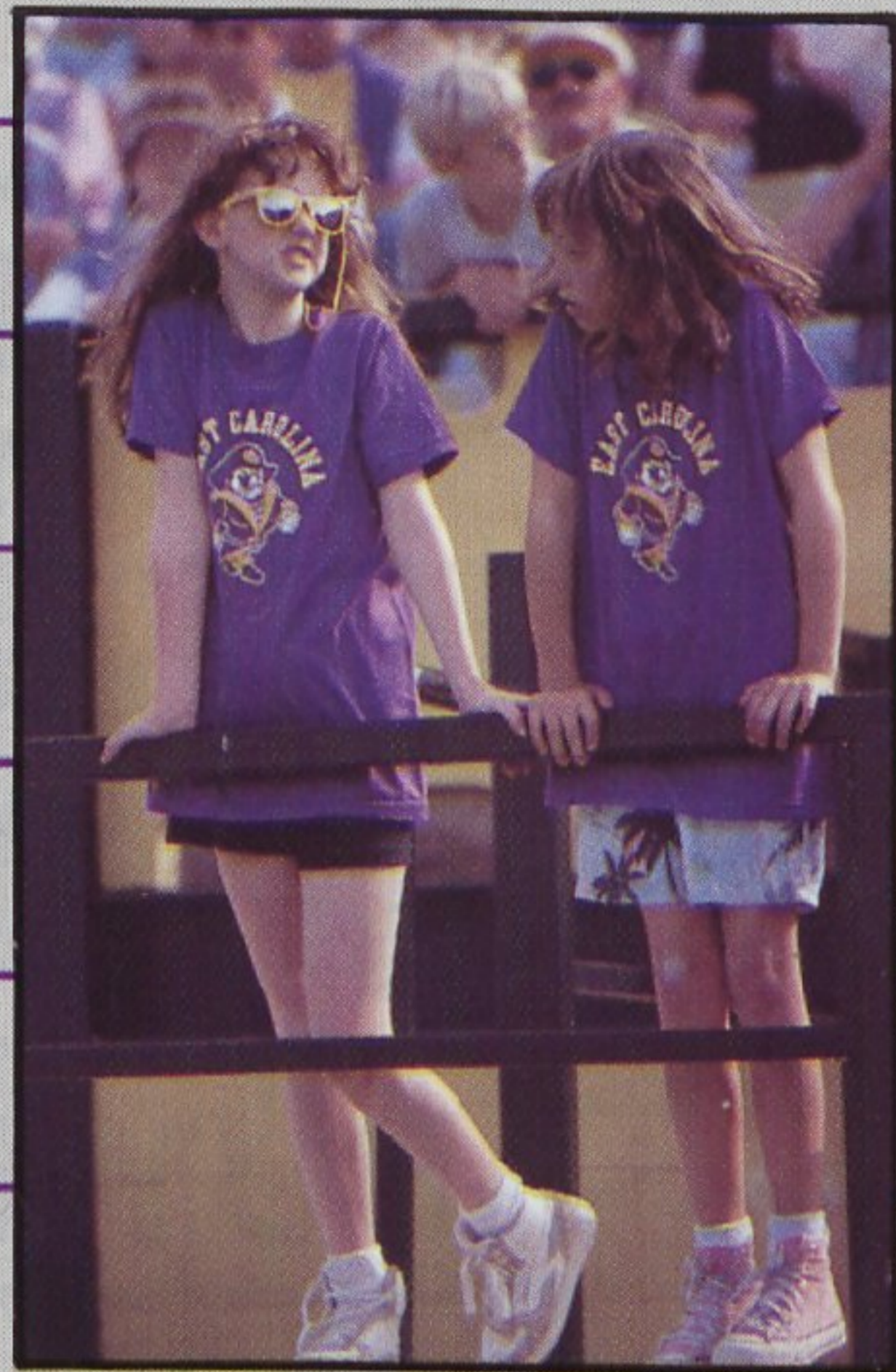
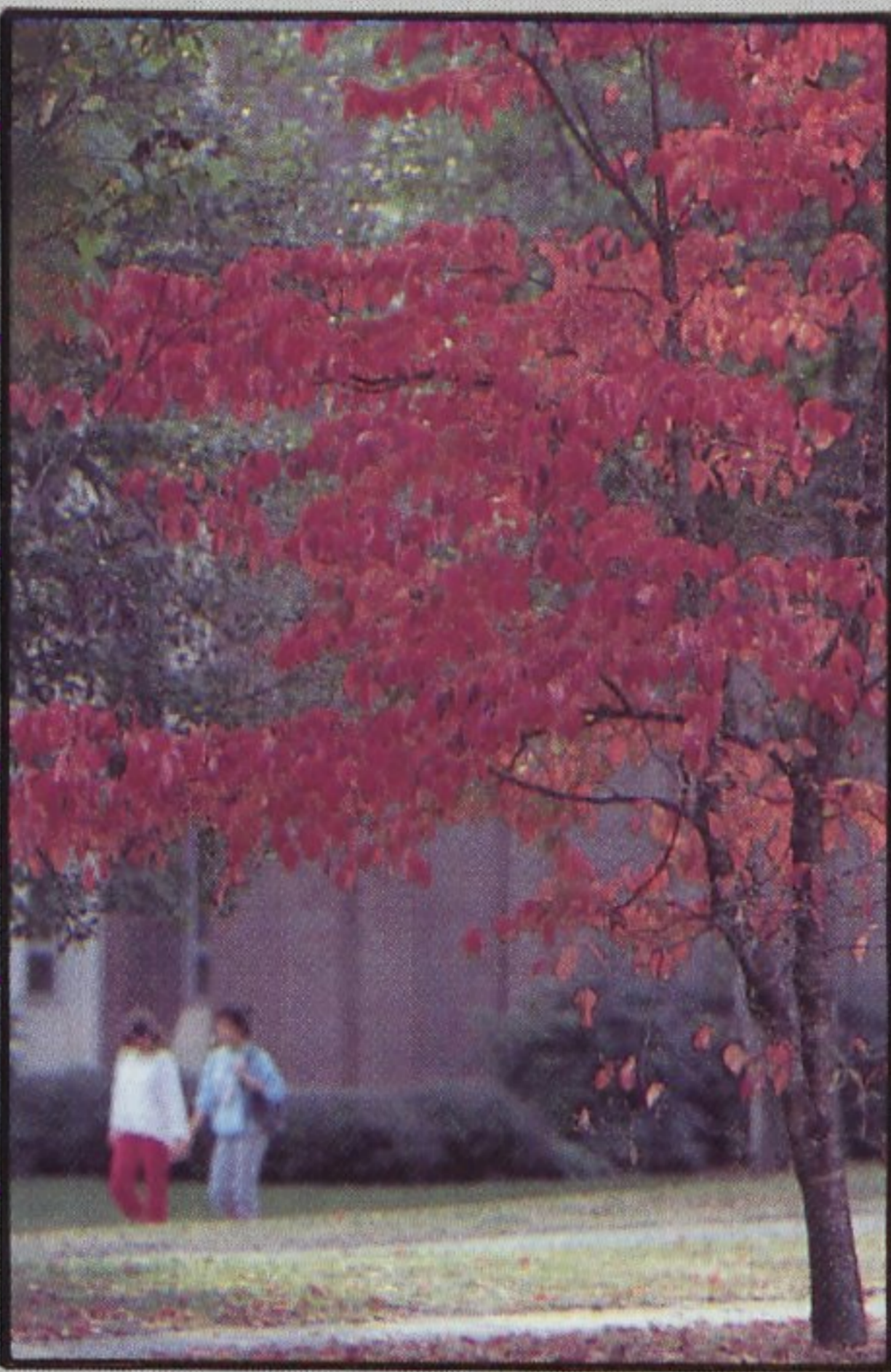
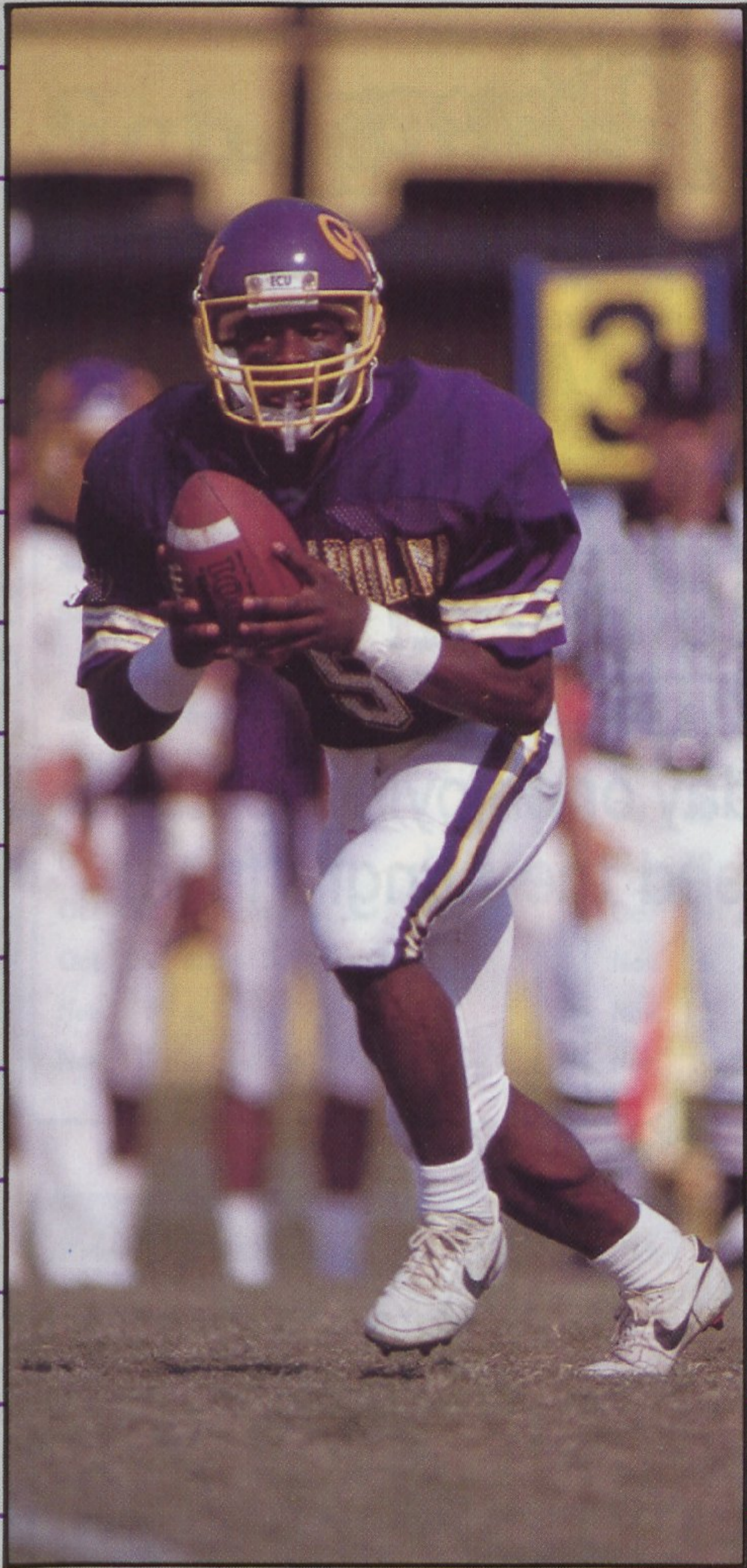



# Little Caesars® Pizza

When you make pizza this good, one just isn't enough.™

©1987 Little Caesar Enterprises, Inc.

## FREE PIZZA!

### BUY ONE PIZZA, GET ONE FREE!

Whether it be tailgating on Pirate football Saturday or enjoying football Sunday at home, let Little Caesars® Pizza feed the hungry fans!



**4 Large Pizzas**  
with Cheese and 2 items  
ONLY **\$19.88**

Party Pack!™ includes four Large Pizzas, that's 48 slices!  
With Cheese and 2 items. Valid only with coupon at participating Little Caesars.®  
Not valid with any other offer. One coupon per customer. Carry out only.  
Expires: 10-31-88



**Little Caesars**

#### NEW STORE...

University Square Shopping Center  
East Tenth Street at Greenville Blvd.

**757-1212**

#### AND

#### WE'RE STILL AT...

323 Arlington Blvd.  
(Across from Farm Fresh)

**756-7256**

#### VALUABLE COUPON

"EXPERIENCE A TASTE OF ITALY"

### LITTLE CAESARS BEST!!

### TWO MEDIUM PIZZAS

With Pepperoni, Mushrooms,  
Green Peppers, Onions &  
**Italian Sausage.** No Substitutions.

**\$9.99**  
plus tax

Valid only with coupon at participating Little Caesars. Not valid  
with any other offer. One coupon per customer.  
Carry out only. Expires 10-31-88



**Little Caesars**

#### VALUABLE COUPON

# FREE



## BUY ONE PIZZA... GET ONE FREE!

Buy any size pizza at regular price,  
get identical pizza **FREE!**

**NO LIMIT**

Price varies depending on size and number of toppings ordered.  
Valid with coupon at participating Little Caesars. Carry Out Only.  
Expires 10-31-88



**Little Caesars**

# Schedules, Scores Of '88 Opponents

## EAST CAROLINA Pirates



Sept. 3 Tennessee Tech . . . W 52-13  
 Sept. 10 at Virginia Tech . . . . L 16-27  
 Sept. 17 at South Carolina . . . . L 0-17  
 Sept. 24 Southern Miss . . . . L 42-45  
 Oct. 1 SW Louisiana . . . . .  
 Oct. 8 West Virginia . . . . .  
 Oct. 15 at Florida State . . . . .  
 Oct. 22 Syracuse . . . . .  
 Oct. 29 Miami . . . . .  
 Nov. 5 at Temple . . . . .  
 Nov. 19 at Cincinnati . . . . .

## TENNESSEE TECH Golden Eagles



Sept. 3 at East Carolina . . . . L 13-52  
 Sept. 10 at Liberty . . . . . L 20-24  
 Sept. 17 Samford . . . . . L 9-19  
 Sept. 24 UT-Chattanooga . . . . L 0-41  
 Oct. 1 at Murray State . . . . .  
 Oct. 15 at Eastern Kentucky . . . . .  
 Oct. 22 Western Kentucky . . . . .  
 Oct. 29 at Tennessee State . . . . .  
 Nov. 5 Morehead State . . . . .  
 Nov. 12 Austin Peay State . . . . .  
 Nov. 19 at Middle Tenn. State . . . . .

## VIRGINIA TECH Hokies



Sept. 3 at Clemson . . . . . L 7-40  
 Sept. 10 East Carolina . . . . W 27-16  
 Sept. 17 at Southern Miss . . . . L 13-35  
 Sept. 24 at Syracuse . . . . . L 0-35  
 Oct. 1 West Virginia . . . . .  
 Oct. 8 South Carolina . . . . .  
 Oct. 15 at Cincinnati . . . . .  
 Oct. 29 Virginia . . . . .  
 Nov. 5 at Louisville . . . . .  
 Nov. 12 at Florida State . . . . .  
 Nov. 19 James Madison . . . . .

## SOUTH CAROLINA Gamecocks



Sept. 3 North Carolina . . . W 31-10  
 Sept. 10 Western Carolina . . . W 38-0  
 Sept. 17 East Carolina . . . . W 17-0  
 Sept. 24 Georgia . . . . . W 23-10  
 Oct. 1 Appalachian State . . . . .  
 Oct. 8 at Virginia Tech . . . . .  
 Oct. 15 at Georgia Tech . . . . .  
 Oct. 29 at N.C. State . . . . .  
 Nov. 5 Florida State . . . . .  
 Nov. 12 Navy . . . . .  
 Nov. 19 at Clemson . . . . .

## SOUTHERN MISSISSIPPI Golden Eagles



Sept. 3 Stephen F. Austin . . . W 21-7  
 Sept. 10 at Florida State . . . . L 13-49  
 Sept. 17 Virginia Tech . . . . W 35-13  
 Sept. 24 at East Carolina . . . . W 45-42  
 Oct. 1 Louisville . . . . .  
 Oct. 8 at Tulane . . . . .  
 Oct. 15 Mississippi State . . . . .  
 Oct. 22 at SW Louisiana . . . . .  
 Oct. 29 Memphis State . . . . .  
 Nov. 5 at Auburn . . . . .  
 Nov. 12 at Louisiana Tech . . . . .

## SOUTHWESTERN LOUISIANA Ragin' Cajuns



Sept. 3 Fullerton State . . . . W 24-9  
 Sept. 17 Sam Houston . . . . W 33-8  
 Sept. 24 Rice . . . . . W 41-16  
 Oct. 1 at East Carolina . . . . .  
 Oct. 8 at Louisiana Tech . . . . .  
 Oct. 15 Northern Illinois . . . . .  
 Oct. 22 Southern Miss . . . . .  
 Oct. 29 at Tulane . . . . .  
 Nov. 5 at Memphis State . . . . .  
 Nov. 12 at Alabama . . . . .  
 Nov. 19 Arkansas State . . . . .

## WEST VIRGINIA Mountaineers



Sept. 3 Bowling Green . . . . W 62-14  
 Sept. 10 Cal St.-Fullerton . . . W 45-10  
 Sept. 17 Maryland . . . . . W 55-24  
 Sept. 24 at Pitt . . . . . W 31-10  
 Oct. 1 at Virginia Tech . . . . .  
 Oct. 8 at East Carolina . . . . .  
 Oct. 22 Boston College . . . . .  
 Oct. 29 Penn State . . . . .  
 Nov. 5 at Cincinnati . . . . .  
 Nov. 12 at Rutgers . . . . .  
 Nov. 19 Syracuse . . . . .

## FLORIDA STATE Seminoles



Sept. 3 at Miami . . . . . L 0-31  
 Sept. 10 Southern Miss . . . . W 49-13  
 Sept. 17 at Clemson . . . . . W 24-21  
 Sept. 24 Michigan State . . . . W 30-7  
 Oct. 1 at Tulane . . . . .  
 Oct. 8 Georgia Southern . . . . .  
 Oct. 15 East Carolina . . . . .  
 Oct. 22 Louisiana Tech . . . . .  
 Nov. 5 at South Carolina . . . . .  
 Nov. 12 Virginia Tech . . . . .  
 Nov. 26 Florida . . . . .

## SYRACUSE Orangemen



Sept. 3 Temple . . . . . W 31-21  
 Sept. 10 at Ohio State . . . . . L 9-26  
 Sept. 24 Virginia Tech . . . . W 35-0  
 Oct. 1 Maryland . . . . .  
 Oct. 8 Rutgers . . . . .  
 Oct. 15 at Penn State . . . . .  
 Oct. 22 at East Carolina . . . . .  
 Nov. 5 Navy . . . . .  
 Nov. 12 at Boston College . . . . .  
 Nov. 19 at West Virginia . . . . .  
 Dec. 3 Pittsburgh . . . . .

## MIAMI Hurricanes



Sept. 3 Florida State . . . . W 31-0  
 Sept. 17 at Michigan . . . . . W 31-30  
 Sept. 24 Wisconsin . . . . . W 23-3  
 Oct. 1 Missouri . . . . .  
 Oct. 15 at Notre Dame . . . . .  
 Oct. 22 Cincinnati . . . . .  
 Oct. 29 at East Carolina . . . . .  
 Nov. 5 Tulsa . . . . .  
 Nov. 19 at Louisiana State . . . . .  
 Nov. 26 Arkansas . . . . .  
 Dec. 3 Brigham Young . . . . .

## TEMPLE Owls



Sept. 3 at Syracuse . . . . . L 21-31  
 Sept. 10 Alabama . . . . . L 0-37  
 Sept. 17 at Navy . . . . . W 12-7  
 Oct. 1 Penn State . . . . .  
 Oct. 15 at Pittsburgh . . . . .  
 Oct. 22 at California . . . . .  
 Oct. 29 at Rutgers . . . . .  
 Nov. 5 East Carolina . . . . .  
 Nov. 12 at Akron . . . . .  
 Nov. 19 at Tulsa . . . . .  
 Nov. 26 Boston College . . . . .

## CINCINNATI Bearcats



Sept. 10 at Boston College . . . . L 7-41  
 Sept. 17 Austin Peay . . . . . W 52-7  
 Sept. 24 at Miami, Ohio . . . . W 34-18  
 Oct. 1 at Rutgers . . . . .  
 Oct. 8 at Penn State . . . . .  
 Oct. 15 Virginia Tech . . . . .  
 Oct. 22 at Miami, Florida . . . . .  
 Oct. 29 Louisville . . . . .  
 Nov. 5 West Virginia . . . . .  
 Nov. 12 Indiana State . . . . .  
 Nov. 19 East Carolina . . . . .

# T W O of a K I N D

**Graduate assistant football coach Charlie Tate and volleyball standout Debbie Tate are with the Pirates for better or for worse.**

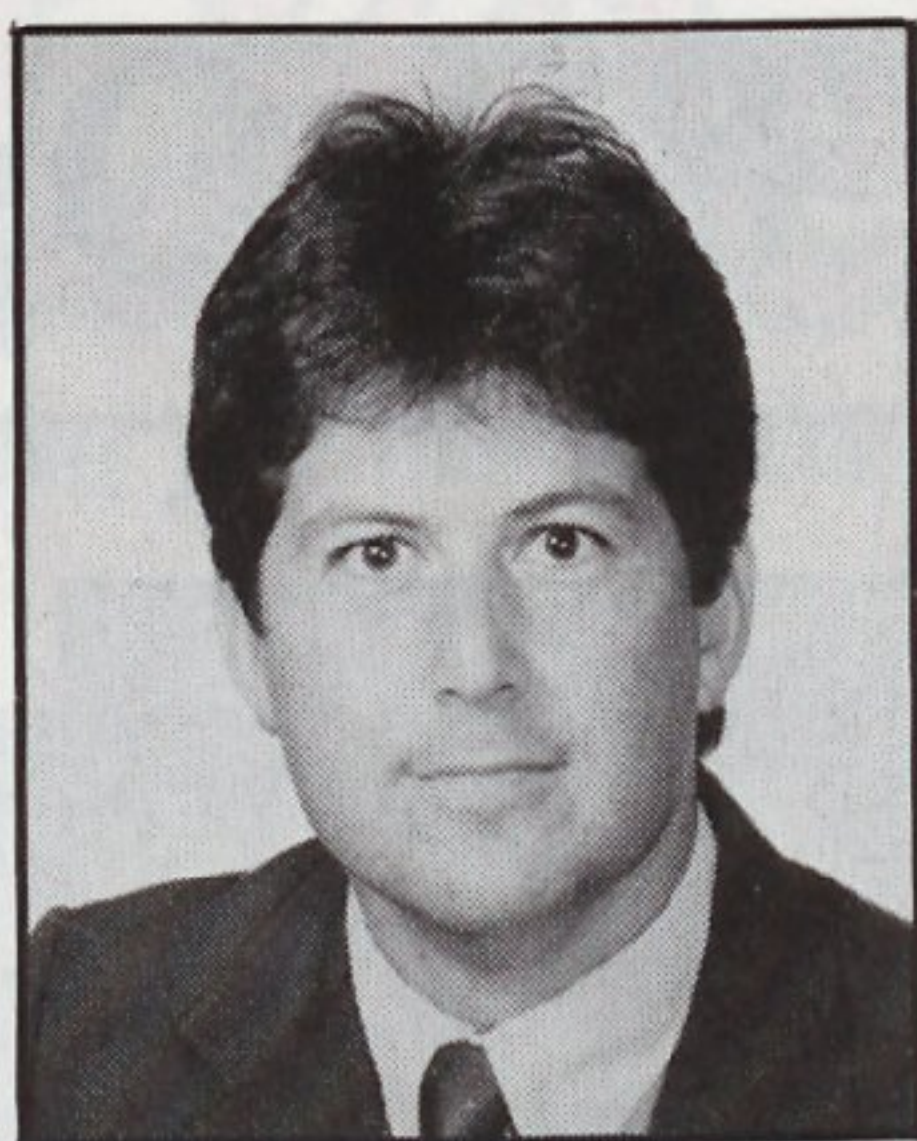

**The Tates: Charlie & Debbie**

Charlie and Debbie Tate are Pirate fans like many thousands of other people in eastern North Carolina. The couple follows Pirate athletics closely and were glad to see the women's volleyball team win a recent match to improve their 1988 record. The couple was also heartbroken along with other Pirates at last week's loss to Southern Mississippi.

The thing that sets the Tates apart from other Pirate fans is their actual involvement in each of the sports. Charlie Tate is a graduate assistant with Pirate football, and his wife Debbie is one of the volleyball team's best players.

"It makes it hard on us because we don't see much of each other," said 21-year-old Debbie. "For instance, the fact that Charlie is home now is, well, it's early. He's usually not home until later." The Tates were home at nine-thirty this night.

"It's a matter of working toward our mutual goals, though," added Charlie. "East Carolina is a good place for us because we can both pursue the avenues we want and still be together. We know it won't always be like this."

The Tates come to Greenville from Arcadia, Florida, where Charlie was head football coach and Debbie a recent graduate. The biggest attraction in addition to allowing them to pursue their goals was head football coach Art Baker.

"We both thought very highly of Coach Baker, and when the opportunity to come to Greenville and work for him came up, we jumped at the chance," Charlie said. "I had wanted to get into college coaching and he was providing the opportunity for me. How could I turn that down?"

At home the couple share a unique relationship. There's no argument over what to watch on television. "I'll come home, and Deb's usually watching one of the games on one of the networks, something I'd want to watch as well." Debbie answered that comment by stating, "I probably watch more than he does!"

One of the most unique things about the relationship is the fact that the pair can actually be a sounding board for each other.

"Sure we share stories about how each other

is doing, that's part of being married. We act as a sounding board for each other's feelings. I guess we're a little different because not many couples are as interested in sports as we are," Debbie said.

The pair hopes to receive a set of degrees from the University. Charlie, a Masters in Physical Education with an emphasis on Athletic Administration, and Debbie, her bachelors in a program called Leisure Systems, whose graduates specialize in working with Park and Recreation Departments and Resort areas.

Career goals for the two follow along the lines of their degree pursuits. Charlie would like to coach on the collegiate level, following in the steps of his father, who coached in high school, college and the pros. Debbie would be happy being involved in a job that would allow her to be involved in a sport of some type. During the summer, she was a lifeguard at a pool managed by the city of Greenville.

As for the future, the pair are uncertain about what that holds.

"It's a question we can't answer right now," Charlie said. "You go through so many steps in life, high school, to college, to your first job, but when you sort of change direction, then the future becomes a little blurry. We just need to keep working on our present course and see where it takes us."

"The most important thing is to know what you are working for. If you know that, then the when, how, and where take care of themselves."

The pair have another common bond besides sports and ECU. They share a faith in God that brought them together in the first place.

"We met through the FCA (Fellowship of Christian Athletes) and both of us believe that God plays a very important role in our destiny," said Debbie.

So for the Tates, the relationship between sports, East Carolina, and God have made them a couple that appears to have their own destiny well in hand.

**By Tom Doyle, SID Student Assistant**

*Tom Doyle is a student assistant in ECU's sports information office.*

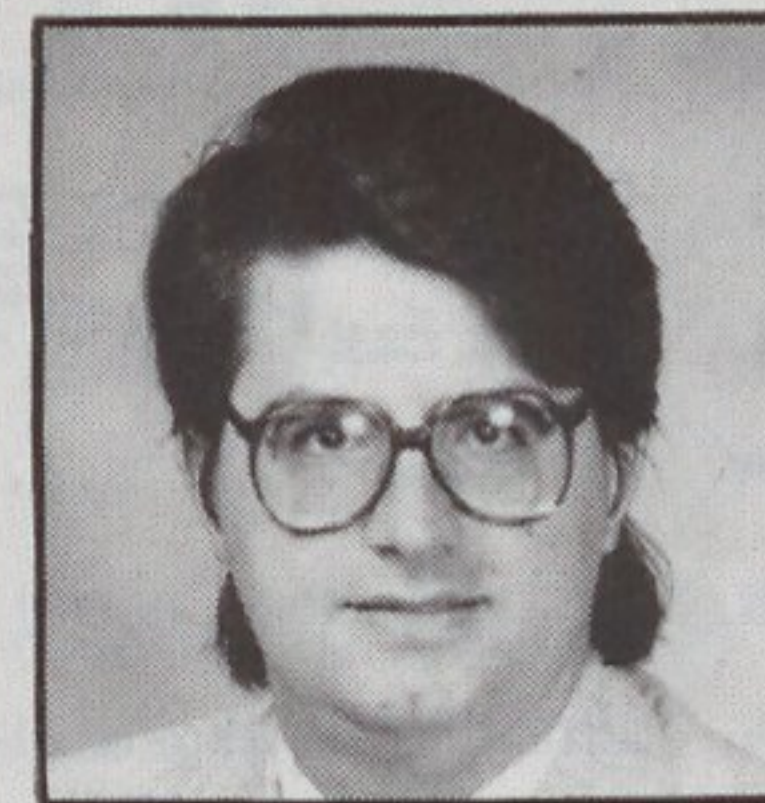

**DOYLE**

# Newest, Biggest Pirate Duo Find ECU To Their Liking

By Carolyn Justice  
SID Student Assistant

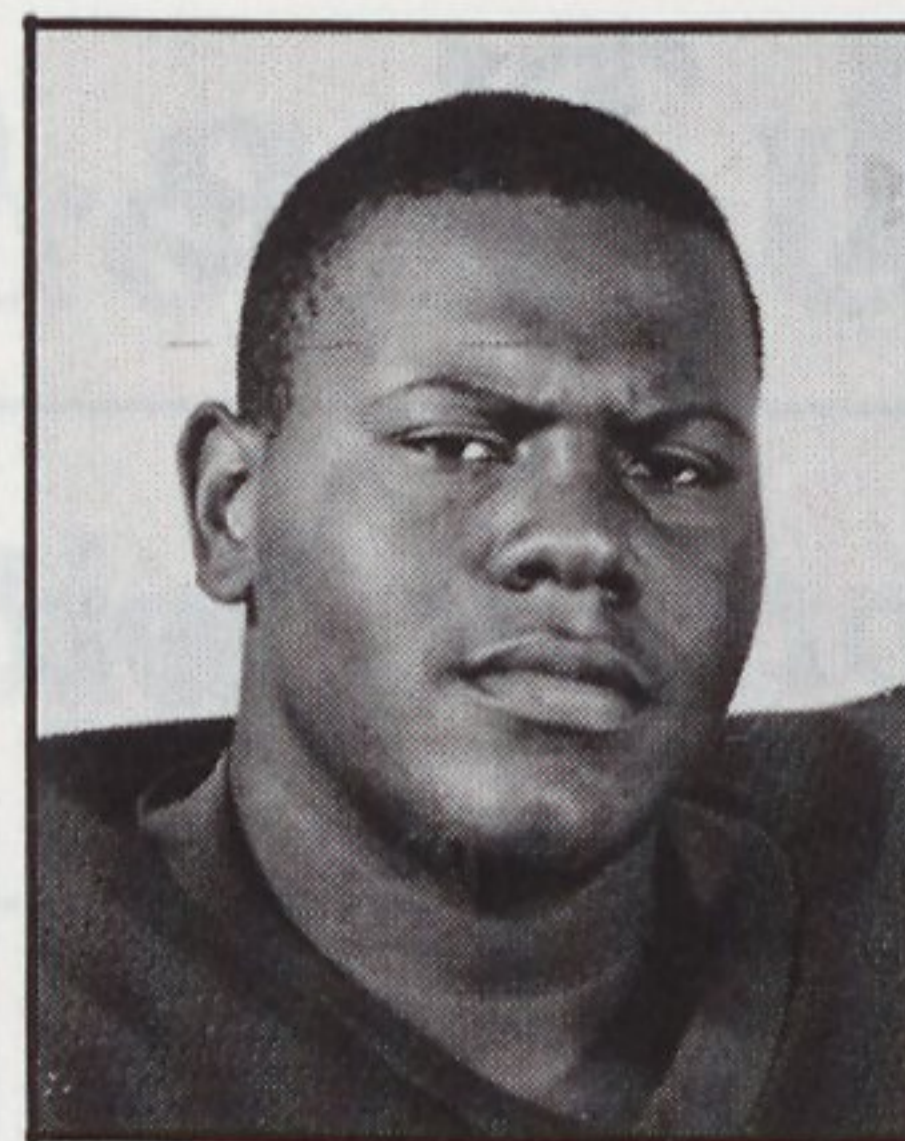

McCallop

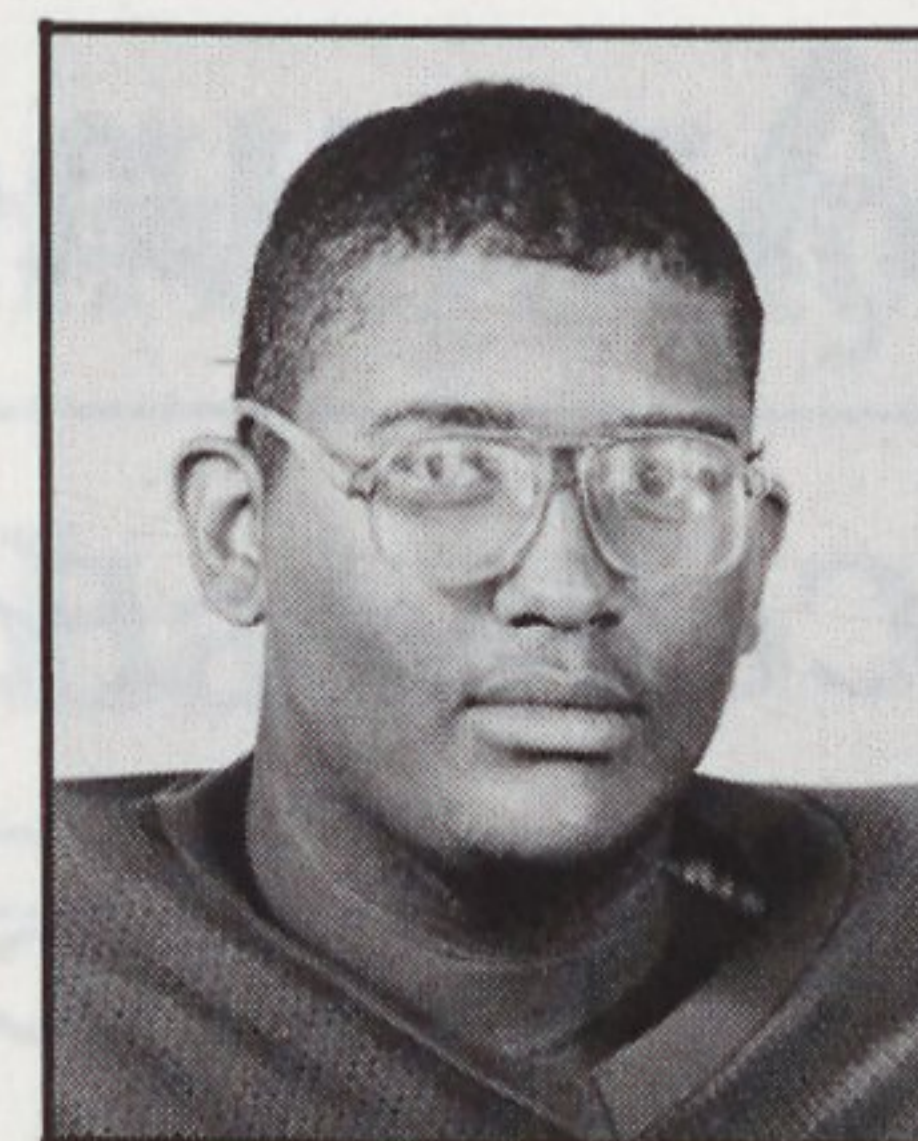

Scott

What do you get when you put a 6'0", 290 pound offensive lineman and a 6'7", 295 pound defensive lineman in the same room? At East Carolina, you get a great friendship between freshmen Mike McCallop and Tom Scott.

McCallop and Scott, both freshmen on ECU's football team, not only share football, but they share first year college experiences as well as a dorm room.

McCallop, who hails from Warsaw, NC, came to ECU with many expectations, as did Scott.

Football is like he expected: lots of hitting everyday. Classes are faster than high school and dorm life is great, says McCallop.

For Scott, a native of Harrells, NC, many things are different and often better than expected.

"I figured there would be lots of running and everyone told me the upper classmen wouldn't talk to us (freshmen), my clothes and equipment wouldn't fit and I wouldn't be let in the stadium," Scott said jokingly.

One thing both may have wished for but did not expect was seeing playing time their first year in Division one football. Yet only four games into the season, Scott has dressed out for the Pirates' season opener and McCallop has moved up the depth chart and has made the travel squad for the Pirates.

Most freshmen spend their first year on the "scout team" for the Pirates.

The scout team are the opponents at practice. They run the week's opponent plays to help prepare the starting players for the game. McCallop says it's exciting being a part of the Pirate team and not the scout team but that he can't act big about it because they always bring him down to earth on the field.

Scott says that now he's seen both sides of the team, he knows that he'll have a chance to move farther up the depth chart and one day see lots of playing time. In the meantime, Scott says he likes the scout team because

---

**"Mike is always there to gripe to and just talk to ... He even talks in his sleep!"**

---

— Tom Scott

he knows that he had something to do with the game, even if he didn't play.

"I work hard each week on the scout team. I work against people like Mike Applewhite and when he goes out on Saturday and has a great game, I feel like I helped him prepare for it, says Scott.

McCallop and Scott look up to their upperclassmen, knowing that they will be following in their footsteps.

"At first it was a lot of pressure on me (playing behind the upperclassmen). I know that they expect

a lot of me because I'm going to be carrying on after they are gone. But they always make it a little easier, reminding me that they were there once too and that things will come in time," says McCallop.

Both McCallop and Scott agree that the seniors and offensive line members have been great role models. "They are always there to let us know if we make a mistake, we can make it up."

McCallop and Scott have each found one other person to depend on to give them a lift: each other.

"Mike is always there to gripe to and just talk to," says Scott. "He even talks in his sleep!"

"You never have to worry about Tom not wanting to talk, but then there are times you wish he would be quiet, like when he snores!" says McCallop about his roommate.

Despite their differences, the two agree on a few things. One — football at ECU is worth experiencing; and two — they have found a special friend in each other. A friend, and roommate who they wouldn't change!

Carolyn Justice is a student assistant in ECU's sports information office.



JUSTICE

# Around The Country

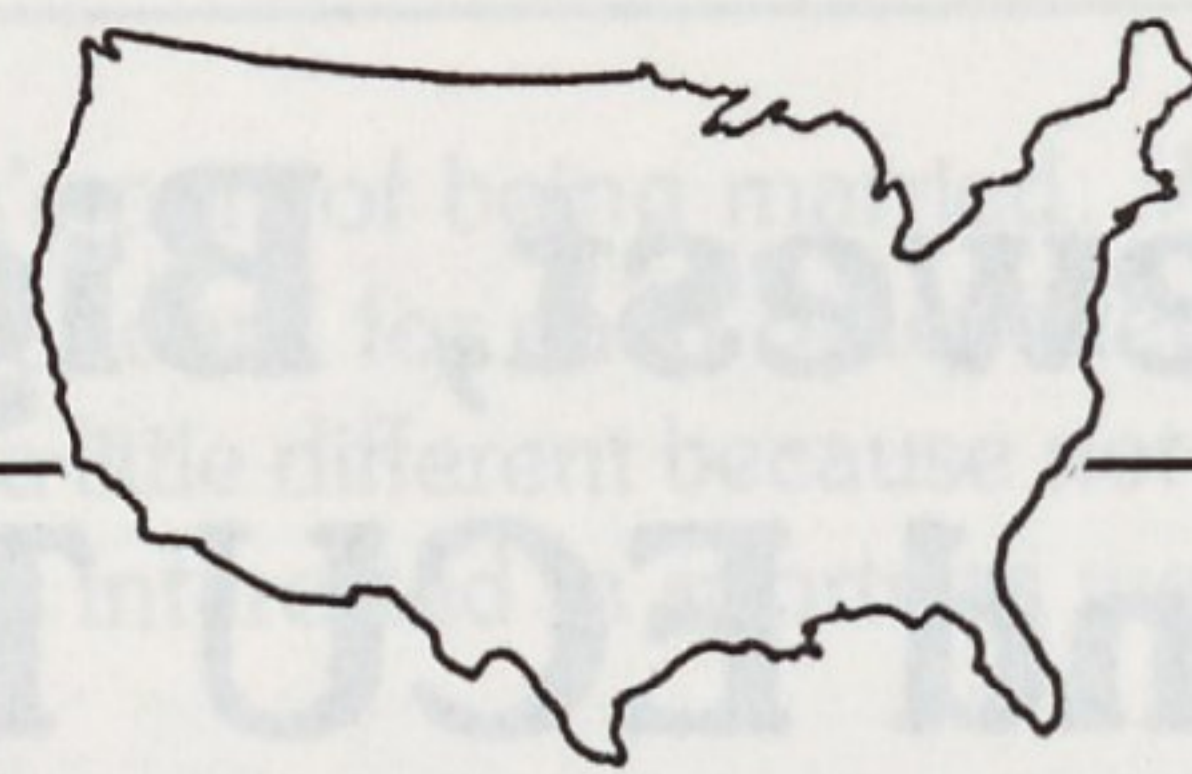

## College Football Today

### ACC

|              | Conf. |   |   | Overall |   |   |
|--------------|-------|---|---|---------|---|---|
|              | W     | L | T | W       | L | T |
| Duke         | 1     | 0 | 0 | 4       | 0 | 0 |
| Clemson      | 1     | 0 | 0 | 3       | 1 | 0 |
| Maryland     | 1     | 0 | 0 | 2       | 1 | 0 |
| N.C. State   | 1     | 1 | 0 | 2       | 1 | 0 |
| Virginia     | 1     | 1 | 0 | 2       | 2 | 0 |
| UNC          | 0     | 0 | 0 | 0       | 3 | 0 |
| Wake Forest  | 0     | 1 | 0 | 2       | 2 | 0 |
| Georgia Tech | 0     | 2 | 0 | 1       | 2 | 0 |

**Last Week:** Clemson 30, Georgia Tech 13; Duke 38, Virginia 34; Michigan 19, Wake Forest 9; Louisville 38, North Carolina 34; Maryland 30, N.C. State 26.

### PAC 10

|                  | Conf. |   |   | Overall |   |   |
|------------------|-------|---|---|---------|---|---|
|                  | W     | L | T | W       | L | T |
| Oregon           | 2     | 0 | 0 | 3       | 0 | 0 |
| Southern Cal.    | 1     | 0 | 0 | 3       | 0 | 0 |
| Arizona          | 1     | 0 | 0 | 3       | 1 | 0 |
| Oregon State     | 1     | 1 | 0 | 2       | 2 | 0 |
| UCLA             | 0     | 0 | 0 | 3       | 0 | 0 |
| Washington       | 0     | 0 | 0 | 3       | 0 | 0 |
| Arizona State    | 0     | 0 | 0 | 1       | 1 | 0 |
| California       | 0     | 1 | 0 | 2       | 1 | 0 |
| Washington State | 0     | 1 | 0 | 2       | 1 | 0 |
| Stanford         | 0     | 2 | 0 | 1       | 2 | 0 |

**Last Week:** Oregon 7, Stanford 3; Southern Cal. 23, Oklahoma 7; Washington 35, San Jose St. 31, Colorado 28, Oregon St. 21; Nebraska 47, Arizona St. 16; Arizona 55, E. Michigan 0.

### TODAY'S TOP GAMES

|                   |    |                |
|-------------------|----|----------------|
| Alabama           | at | Tennessee      |
| Southern Cal.     | at | Arizona        |
| Cincinnati        | at | Rutgers        |
| Florida State     | at | Tulane         |
| LSU               | at | Florida        |
| Houston           | at | Baylor         |
| Illinois          | at | Ohio State     |
| Indiana           | at | Northwestern   |
| TCU               | at | Arkansas       |
| Maryland          | at | Syracuse       |
| Louisville        | at | Southern Miss. |
| Mississippi State | at | Memphis State  |
| Mississippi       | at | Georgia        |
| Missouri          | at | Miami-Fla.     |
| Stanford          | at | Notre Dame     |
| Minnesota         | at | Purdue         |
| Texas Tech        | at | Texas A&M      |
| Washington State  | at | Tennessee      |
| Virginia Tech     | at | West Virginia  |
| UCLA              | at | Washington     |
| UNC               | at | Auburn         |
| Houston           | at | Baylor         |
| Pittsburgh        | at | Boston College |
| Duke              | at | Vanderbilt     |
| N.C. State        | at | Georgia Tech   |
| Iowa              | at | Michigan State |
| Tulsa             | at | Oklahoma State |
| Michigan          | at | Wisconsin      |

### BIG EIGHT

|                | Conf. |   |   | Overall |   |   |
|----------------|-------|---|---|---------|---|---|
|                | W     | L | T | W       | L | T |
| Colorado       | 0     | 0 | 0 | 3       | 0 | 0 |
| Oklahoma State | 0     | 0 | 0 | 2       | 0 | 0 |
| Nebraska       | 0     | 0 | 0 | 3       | 1 | 0 |
| Oklahoma       | 0     | 0 | 0 | 2       | 1 | 0 |
| Missouri       | 0     | 0 | 0 | 1       | 1 | 1 |
| Iowa State     | 0     | 0 | 0 | 1       | 2 | 0 |
| Kansas         | 0     | 0 | 0 | 0       | 3 | 0 |
| Kansas State   | 0     | 0 | 0 | 0       | 3 | 0 |

**Last Week:** Southern Cal. 23, Oklahoma 7; Nebraska 47, Arizona St. 16; Oklahoma St. 52, Texas A&M 15; Indiana 28, Missouri 28; Iowa 10, Iowa St. 3; Colorado 28, Oregon St. 21; California 52, Kansas 21.

### SEC

|                   | Conf. |   |   | Overall |   |   |
|-------------------|-------|---|---|---------|---|---|
|                   | W     | L | T | W       | L | T |
| Florida           | 2     | 0 | 0 | 4       | 0 | 0 |
| Auburn            | 2     | 0 | 0 | 3       | 0 | 0 |
| Georgia           | 2     | 0 | 0 | 3       | 1 | 0 |
| Alabama           | 1     | 0 | 0 | 2       | 0 | 0 |
| LSU               | 1     | 0 | 0 | 2       | 1 | 0 |
| Vanderbilt        | 1     | 1 | 0 | 1       | 2 | 0 |
| Kentucky          | 0     | 1 | 0 | 2       | 2 | 0 |
| Mississippi       | 0     | 1 | 0 | 1       | 2 | 0 |
| Mississippi State | 0     | 3 | 0 | 1       | 3 | 0 |
| Tennessee         | 0     | 3 | 0 | 0       | 4 | 0 |

**Last Week:** South Carolina 23, Georgia 10; Kentucky 38, Kent. St. 14; Florida 17, Mississippi St. 0; Alabama 44, Vanderbilt 10; Auburn 38, Tennessee 6; Ohio St. 36, LSU 33.

### BIG TEN

|                | Conf. |   |   | Overall |   |   |
|----------------|-------|---|---|---------|---|---|
|                | W     | L | T | W       | L | T |
| Indiana        | 0     | 0 | 0 | 2       | 0 | 1 |
| Minnesota      | 0     | 0 | 0 | 2       | 1 | 0 |
| Ohio State     | 0     | 0 | 0 | 2       | 1 | 0 |
| Iowa           | 0     | 0 | 0 | 2       | 2 | 0 |
| Illinois       | 0     | 0 | 0 | 1       | 2 | 0 |
| Michigan       | 0     | 0 | 0 | 1       | 2 | 0 |
| Purdue         | 0     | 0 | 0 | 1       | 2 | 0 |
| Michigan State | 0     | 0 | 0 | 0       | 3 | 0 |
| Northwestern   | 0     | 0 | 0 | 0       | 3 | 0 |
| Wisconsin      | 0     | 0 | 0 | 0       | 3 | 0 |

**Last Week:** Iowa 10, Iowa St. 3; Michigan 19, Wake Forest 9; Indiana 28, Missouri 28; Florida St. 30, Michigan St. 7; Ohio St. 36, LSU 33; Minnesota 31, N. Illinois 21; Notre Dame 52, Purdue 7; Miami-Fla. 23, Wisconsin 3; Army 23, Northwestern 7.

### SWC

|            | Conf. |   |   | Overall |   |   |
|------------|-------|---|---|---------|---|---|
|            | W     | L | T | W       | L | T |
| Texas Tech | 1     | 0 | 0 | 1       | 2 | 0 |
| Arkansas   | 0     | 0 | 0 | 3       | 0 | 0 |
| Houston    | 0     | 0 | 0 | 2       | 0 | 0 |
| Texas      | 0     | 0 | 0 | 2       | 1 | 0 |
| TCU        | 0     | 0 | 0 | 2       | 1 | 0 |
| Rice       | 0     | 0 | 0 | 0       | 2 | 0 |
| Texas A&M  | 0     | 0 | 0 | 0       | 3 | 0 |
| Baylor     | 0     | 1 | 0 | 3       | 1 | 0 |

**Last Week:** Oklahoma St. 52, Texas A&M 15; Texas Tech 36, Baylor 6; S.W. Louisiana 41, Rice 16; TCU 31, Boston College 17; Texas 32, N. Texas St. 24.

### INDEPENDENTS

|                       | Overall  |          |          |
|-----------------------|----------|----------|----------|
|                       | W        | L        | T        |
| South Carolina        | 4        | 0        | 0        |
| West Virginia         | 4        | 0        | 0        |
| <b>S.W. Louisiana</b> | <b>3</b> | <b>0</b> | <b>0</b> |
| Miami                 | 3        | 0        | 0        |
| Notre Dame            | 3        | 0        | 0        |
| Florida State         | 3        | 1        | 0        |
| Southern Mississippi  | 3        | 1        | 0        |
| Tulane                | 3        | 1        | 0        |
| Army                  | 2        | 1        | 0        |
| Cincinnati            | 2        | 1        | 0        |
| Penn State            | 2        | 1        | 0        |
| Pittsburgh            | 2        | 1        | 0        |
| Rutgers               | 2        | 1        | 0        |
| Syracuse              | 2        | 1        | 0        |
| Navy                  | 2        | 2        | 0        |
| Louisville            | 2        | 2        | 0        |
| Temple                | 1        | 2        | 0        |
| <b>East Carolina</b>  | <b>1</b> | <b>3</b> | <b>0</b> |
| Boston College        | 1        | 3        | 0        |
| Memphis State         | 1        | 3        | 0        |
| Virginia Tech         | 1        | 3        | 0        |

**Last Week:** Notre Dame 52, Purdue 7; Syracuse 35, Va. Tech 0; West Va. 31, Pittsburgh 10; Rutgers 21, Penn St. 16; Army 23, Northwestern 7; So. Miss. 45, East Carolina 42; Miami-Fla. 23, Wisconsin 3; Louisville 38, North Carolina 34; The Citadel 42, Navy 35; Florida St. 30, Michigan St. 7; S.W. Louisiana 41, Rice 16; TCU 31, Boston College 17; South Carolina 23, Georgia 10; Cincinnati 34, Miami-OH. 18.

# Show Your Support For East Carolina University

## ..... Look For The Official Label

Chances are, if you are a student, alumnus, booster, faculty member or fan, you own something bearing the East Carolina University name or logo. These familiar insignias, shown on this page, can actually bring extra revenue to the University. How so, you ask? The demand by Pirate fans and friends for products depicting ECU symbols, logos, or trademarks has reached new heights. The number of manufacturers who wish to provide these products has also grown. ECU has created a licensing program to insure that the public properly identify and associate its logos and products bearing its name and marks.



The Licensing Program, which began in 1984 at the University, protects the use of the East Carolina name and insignias. It was created for two reasons:

1. Trademark Protection
2. Royalty Income



*Pirates*<sup>TM</sup>



Officially licensed souvenirs return royalties to East Carolina. Every time you buy an officially licensed product, a portion of the money supports the University for the use of the names and symbols that identify the University. So before you buy, look for the official label.

### FOR FURTHER LICENSING INFORMATION CONTACT:

Mr. Lee Workman  
Licensing Coordinator  
East Carolina University  
Scales Fieldhouse  
Greenville, NC 27858-4353

OR

Mr. Pat Battle  
Licensing Director  
Collegiate Concepts, Inc.  
4501 Circle 75 Parkway  
Suite E-5180  
Atlanta, GA 30339



# Advertising Index

| Advertiser                  | Page |
|-----------------------------|------|
| A.C. Monk                   | 55   |
| A Cleaner World             | 42   |
| Acheson's                   | 12   |
| Adam's Auto Wash            | 27   |
| Anne's Temporaries          | 79   |
| Air Force ROTC              | 42   |
| Art Baker Camp              | 71   |
| Art Baker Show              | 10   |
| Belk (Palm Beach)           | 61   |
| Belk (Gant)                 | 84   |
| Bojangles                   | 75   |
| Bostic-Sugg                 | 75   |
| Budweiser                   | 52   |
| Burroughs Wellcome          | 50   |
| Carolina East Mall          | 46   |
| Coca-Cola                   | BC   |
| COECO                       | 75   |
| Comfort Inn                 | IBC  |
| Daily Reflector             | 42   |
| Davidson and Jones          | 30   |
| Directories America         | 45   |
| ECU Licensing Program       | 93   |
| ECU Marching Pirates        | 94   |
| East Coast Creative Designs | 81   |
| First Union Mortgage        | 9    |
| Garris-Evans                | 36   |
| Goody's                     | 71   |
| Greenville Athletic Club    | 85   |
| Greenville Travel Center    | 12   |
| Hank's Homemade Ice Cream   | 96   |

| Advertiser                     | Page |
|--------------------------------|------|
| Hardee's                       | 56   |
| Harold L. Wise Photography     | 95   |
| Hilton Inn                     | 3    |
| Home Federal Savings & Loan    | 75   |
| J.H. Hudson                    | 45   |
| Jefferson Pilot                | 65   |
| Kelly Services                 | 42   |
| Kentucky Fried Chicken         | 4    |
| Leith Olds/Nissan              | 62   |
| Little Caesars                 | 88   |
| Manpower                       | 46   |
| Margaux's                      | 33   |
| Mike Steele Show               | 96   |
| Miller Lite                    | 2    |
| Morgan Printers, Inc.          | 47   |
| New York Life                  | 1    |
| Pepsi-Cola                     | CS   |
| Pirate Sports Network Sponsors | 36   |
| Professor O'Cool's             | 46   |
| Rental Tool                    | 82   |
| Roses                          | 33   |
| R.W. Moore                     | 19   |
| State Farm                     | 50   |
| Taff                           | 82   |
| Trade Oil Company              | 39   |
| UBE                            | IFC  |
| WCTI                           | 70   |
| WITN                           | 83   |
| WNCT                           | 40   |

**Any business/organization interested in advertising in ECU's official game program for 1989 may contact the Athletic Marketing Office weekdays from 8:00-5:00 at (919) 757-6491.**

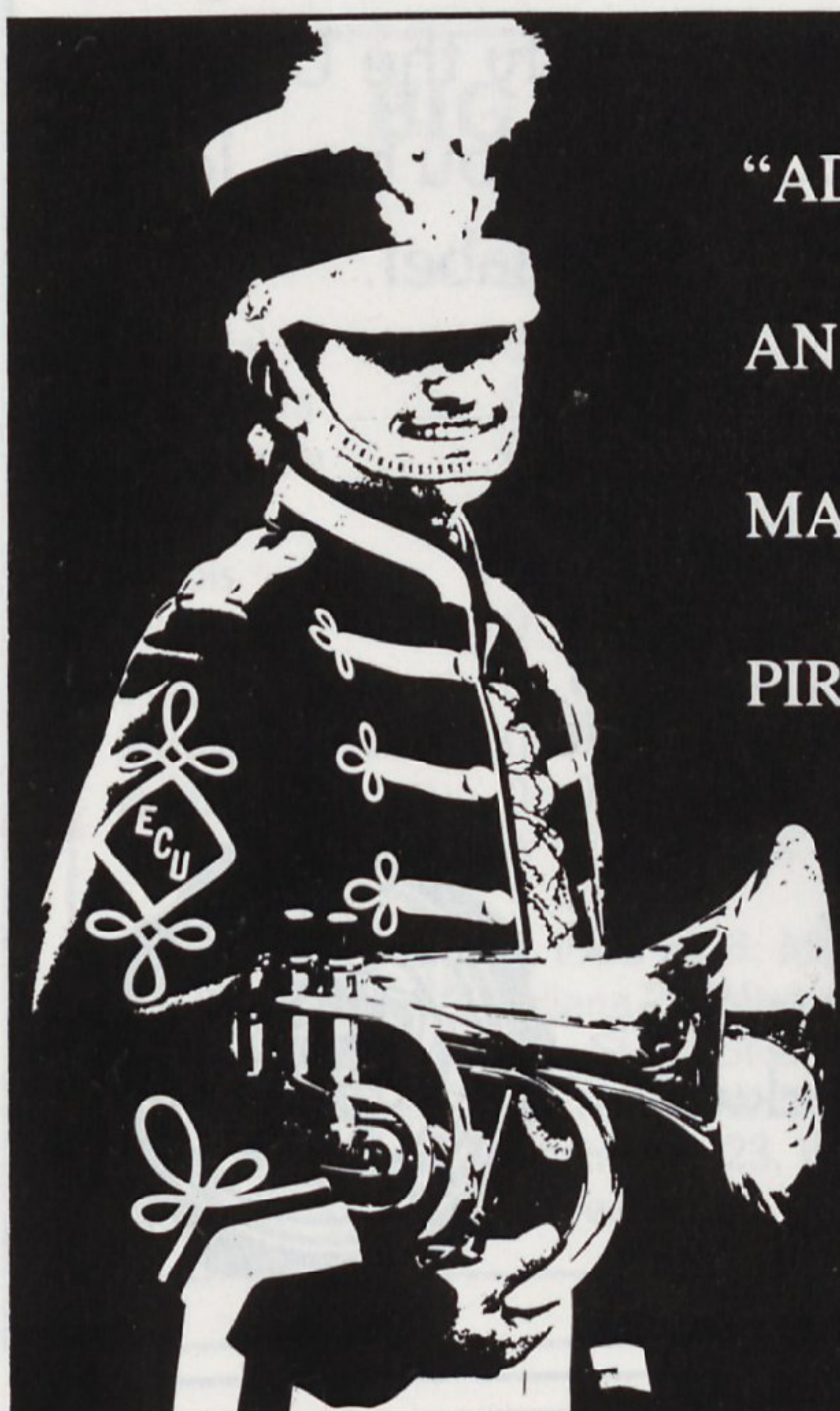

**"ADOPT  
AN ECU  
MARCHING  
PIRATE"**

Help the ECU Marching Pirates with their new look in '89. Your tax-deductible gift of \$250.00 will cover the cost of one new band uniform. As the donor, your name will be placed on a label to be sewn inside the uniform jacket. Mail this form with your check to East Carolina University, Institutional Advancement, Attn: AMP, Taylor/Slaughter Alumni Center, Greenville, NC 27858.

Name \_\_\_\_\_  
 Address \_\_\_\_\_  
 City \_\_\_\_\_  
 State \_\_\_\_\_ Zip \_\_\_\_\_

Make checks payable to ECU Foundation, Inc.

*The Choice For  
Elegant, Award-Winning  
Bridal & Wedding  
Photography*

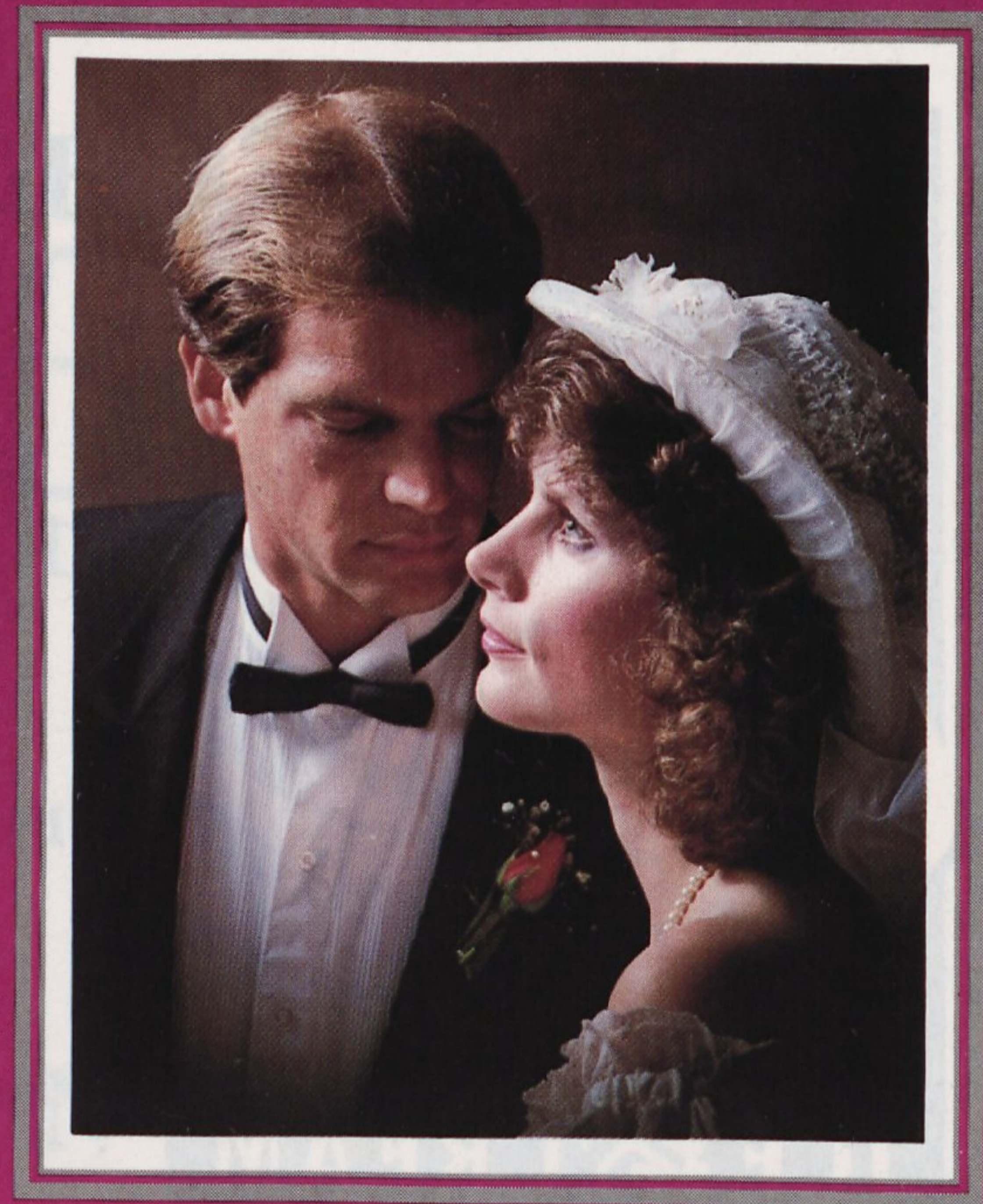

- Awarded Highest Scoring Bridal Portrait in N.C.
- Winner of Second Place Bridal Portrait in N.C.
- Award Winning Love-Story Wedding Albums
- Member of Professional Photographers of North Carolina



**harold l. wise**  
PHOTOGRAPHY

224 Greenville Blvd., Greenville, NC 27858 • 919-756-5330



## HOMEMADE ICE CREAM

758-0000

#1 Vanilla Ice Cream in the USA  
(voted by NICRA)

Greenville's gourmet dessert shop offers  
"Super Premium" Ice Cream,  
delicious Frozen Yogurt,  
and all-natural Sorbet

*Visit us after the Game for 10% Off  
with Ticket Stub*

**321 E. Tenth Street, Greenville**



**WATCH**—

## The Mike Steele Show

*Highlighting*

*East Carolina Pirate Basketball on*

**WNCT-TV**

*with Channel 9 Sports Director*

**BRIAN BAILEY**

*every Sunday Evening at 11:15 p.m.*

*beginning Sunday, November 27.*

—Also Shown Weekly on Home Team Sports—



**\$33.00\***

# in Greenville

## COMFORT INN

Send your out-of-town guests to the Quality place to stay in Greenville. The Comfort Inn.

We're located on the US 264 Bypass in Greenville convenient to East Carolina University.

Features include a free Full Breakfast Buffet, restaurant, lounge and pool.

\* Single Occupancy, plus tax.



For reservations call  
**919-756-2792**  
or toll-free  
**800-228-5150**



COMFORT INN  
301 SE Greenville Blvd.  
Greenville, NC 27858

Enjoy!



© 1985 The Coca-Cola Company. "Coca-Cola" and "Coke" are registered trademarks of The Coca-Cola Company.