

THE pirate

SEPTEMBER 1, 1979 • ONE DOLLAR
OPENING NIGHT



WESTERN CAROLINA UNIVERSITY
FICKLEN STADIUM
GREENVILLE, NORTH CAROLINA



Reliable Caterpillar marine diesel engines. The captain's first choice for commercial boats and pleasure craft.



Flourishing farmlands in eastern North Carolina, like Open Grounds and First Colony Farms, are lush testimony to Caterpillar mechanized farming.

We're A Lot More Than A Bulldozer Store.

Phosphate for fertilizer. Crushed rock for building. Rugged Caterpillar mining equipment brings out North Carolina's resources.



Caterpillar works for good transportation. A Cat diesel engine powers this truck, and our heavy equipment helped build the road.

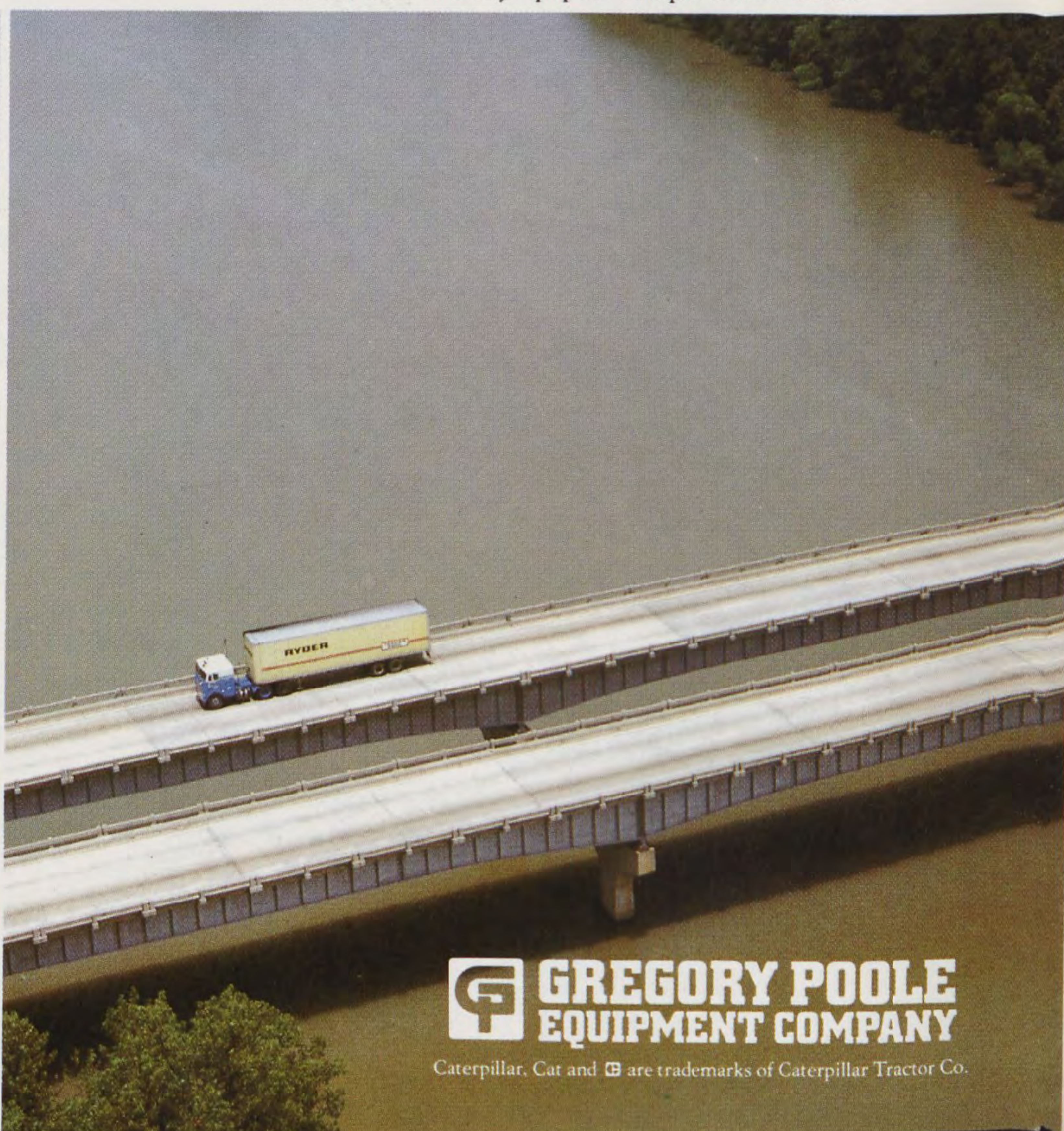

 **GREGORY POOLE
EQUIPMENT COMPANY**

Caterpillar, Cat and  are trademarks of Caterpillar Tractor Co.



THE pirate

EAST CAROLINA UNIVERSITY FOOTBALL
Official Home Game Program

THE PIRATE is a publication of the East Carolina Office of Sports Promotion and is the official game program of the football. Copies are available through the mail at a cost of \$2.00, which covers printing and postage.

Editor: Wayne Newnam

Advertising, Design, and Layout: Wayne Newnam

Photo Credits: John H. Grogan, Pete Podeszwa, Guy Cox, Rod Compton, Mike Carroll, John Banks, Ron Woodcock, ECU New Bureau

Printing: Rayford Printing, Inc., Greenville, N.C.

Hardee's[®]

Go Out For "The Best Eatin' All Around"!

Before or after the game, you can't beat Hardee's for fast delicious eatin'!

And for "the best deal all around", tuck this coupon under your arm and rush to Hardee's!

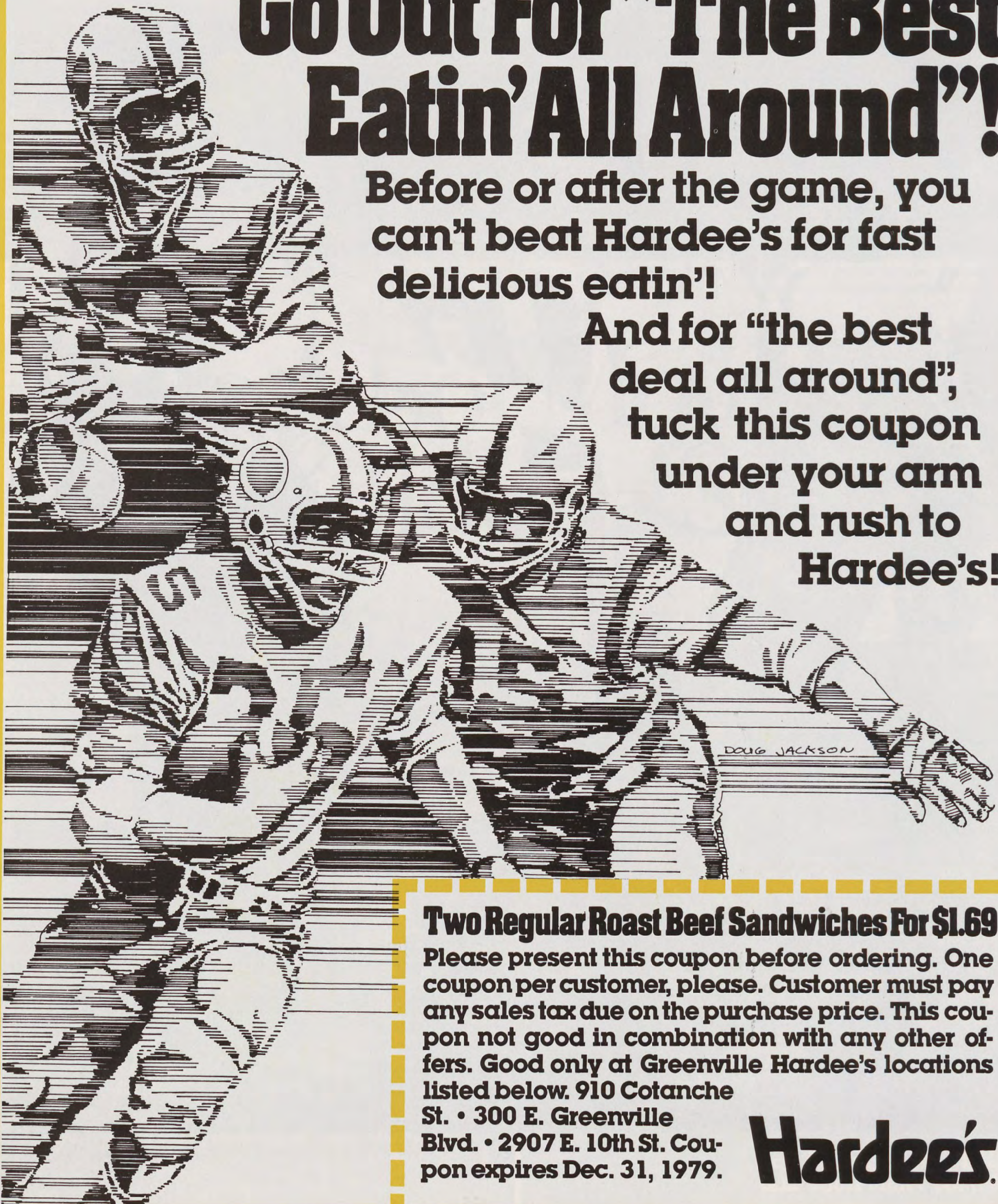

Two Regular Roast Beef Sandwiches For \$1.69

Please present this coupon before ordering. One coupon per customer, please. Customer must pay any sales tax due on the purchase price. This coupon not good in combination with any other offers. Good only at Greenville Hardee's locations listed below. 910 Cotanche St. • 300 E. Greenville Blvd. • 2907 E. 10th St. Coupon expires Dec. 31, 1979.

Hardee's



THE pirate

September 1, 1979 Vol. 3 No. 1

CONTENTS

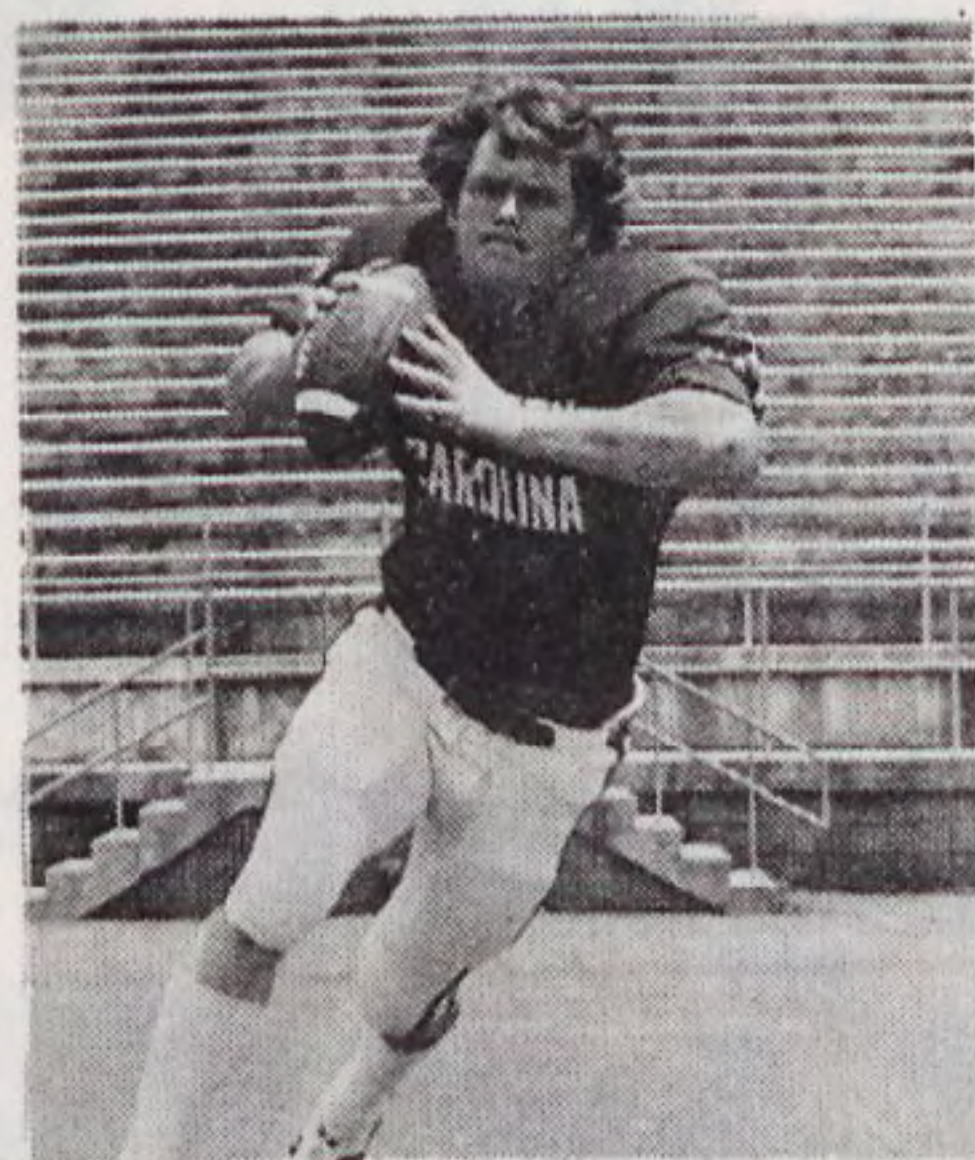

38



15



6



59

TODAY'S COVER: A special thanks to John H. Grogan and Pete Podeszwa for their time and photography which helped make this program possible. Today's cover by John H. Grogan captures Coach Pat Dye and the 1978 Independence Bowl Champion Pirates at the end of a convincing victory in Shreveport, La.

PROFILE

East Carolina University	11
Bill Cain, Director of Athletics	13
Pat Dye, Head Coach	14-15
Assistant Football Coaches	16-17
Varsity Players	20,22-23,26-27
Sports Medicine	41
Courtesy Car Dealers	44-45
Pirate Personnel	46-47
Pirate Sports Network	49
ECU Educational Foundation	50
Special Recognition	51-52
Marching Pirates	54
Cheerleaders	55
Ficklen Stadium	58
Advertiser's Index	59

TODAY'S FEATURES

Today's Scuttlebutt	6-7
William Friday, President	9
Dr. Thomas Brewer, Chancellor	10
Official Signals	19
The Flags of Fear	24-25
East Carolina Roster	29
Today's Starting Line-Ups	30-31
Western Carolina Roster	32
East Carolina Basketball	34-35
Pirate Poop	36-37
Today's Opponent, W.C.U.	38-39
Next Home Game	59

NEXT HOME GAME
September 29 vs. VMI
7:00 P.M. EDT

**ECU
SPORTSWARE
HEADQUARTERS**



**For a
play-by-play
report and
complete
statistics of
tonight's
exciting
game**



**read
tomorrow's
edition of**

The Daily Reflector

Go Pirates!



Lumber Co., Inc.
Building Supplies
Hardware
Paint

**701 W. 14th Street
Greenville, N.C.
752-2106**

**Hours: Mon.-Fri.
7:30 A.M. to 5 P.M.
Saturday
8 A.M. to 12 Noon**



Or Our Own Convenient Charge Plan

The Humble Beginnings Of A \$2.1 Billion Crop.

Tobacco provides American farmers with an income of over \$2.1 billion a year. It's one of the United States' most valuable money crops.

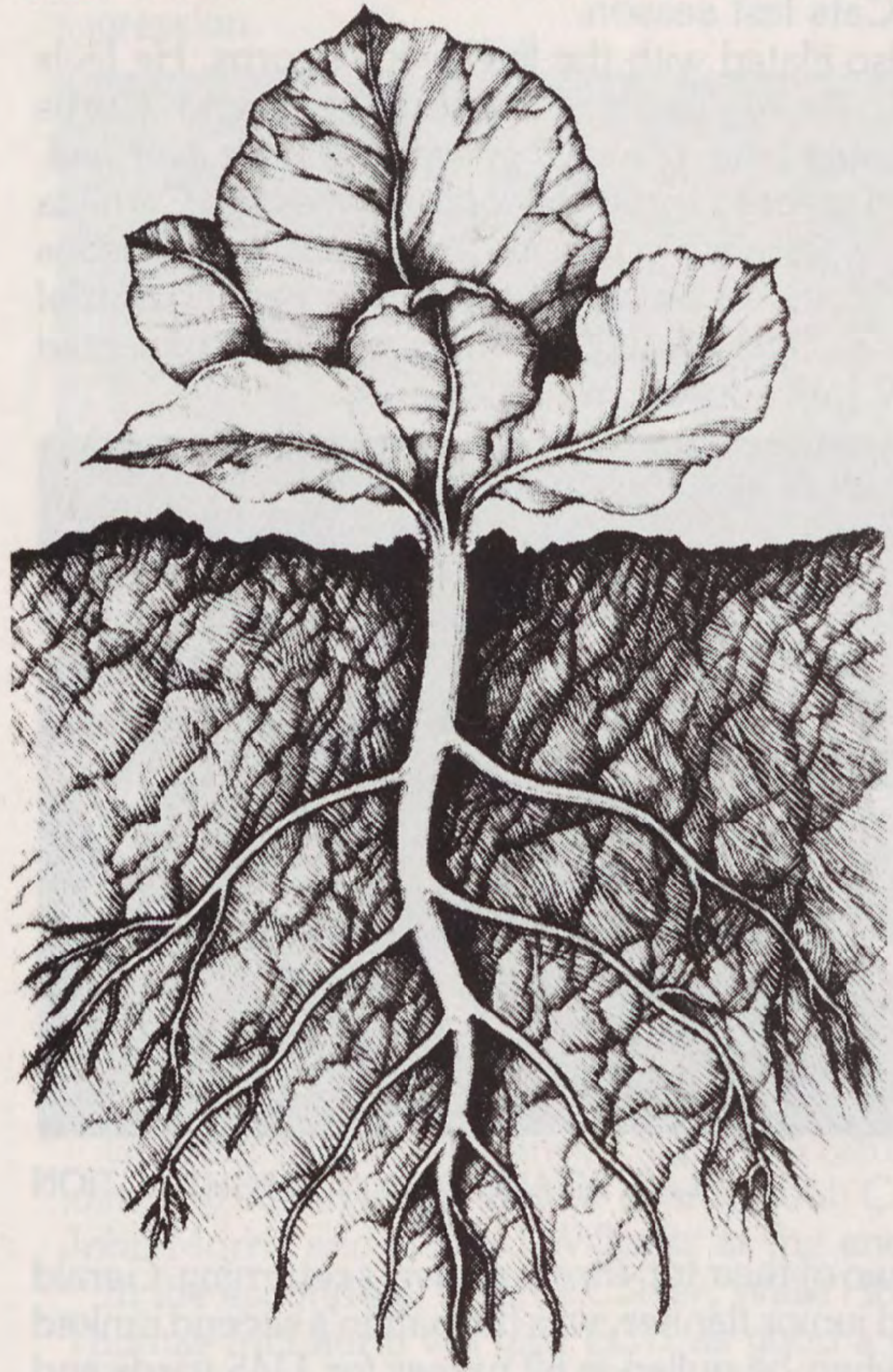

As a major supplier of U.S. leaf to world markets, A.C. Monk is a vital link between the people who grow the tobacco and the people who buy it.

And we've always tried to work in the best overall interests of both.

But we're especially proud of our working relationship with U.S. growers.

The people who work the tobacco crops, from seedlings all the way to market.

They're the people who keep the tobacco industry going. And we never forget it. **MONK**

today's



Explosive offense has been the trademark of Western Carolina football during the ten-year tenure of Coach Bob Waters, but most of the pre-season talk about the 1979 Catamounts has focused on the defensive unit.

The Cat's defensive squad will return ten starters and ten lettermen which compiled a second best total defensive ranking in the Southern Conference last season.

"Our secondary is definitely one of the strengths of this team. We have more experienced players with talent than ever before," notes Coach Waters.

The defensive secondary unit will be headed up by safeties Willie Carpenter and Thomas Gunn who both were first team all-conference selections last season. Carpenter pulled down six interceptions for the Cats last season.

Coach Waters is also elated with the linebacking corps. He feels with Randy Howard, Ricky Smith, Charlie Highes and Curtis McClellan, Western could have the best group they have ever had.

Offensively, Western plans to throw the football. Western Carolina has led the Southern Conference in passing for the past two seasons and much of the credit has to be attributed to the passing arm of quarterback Mike Pusey. The 6-0, 205 pound senior has connected for 3,945 yards and 27 touchdowns in two seasons.



LAST YEAR'S OPENING NIGHT ACTION

1979 CATS SCHEDULE

Sept.	1	at	East Carolina	7:00
	8		Tennessee Tech	7:00
	15	at	Marshall University	1:00
	22	at	Appalachian State	7:00
	29		Elon	7:00
Oct.	6	at	The Citadel	7:00
	20		Wofford College	1:00
	27		Lenoir-Rhyne*	1:00
Nov.	3		U.T. Chattanooga	1:00
	10	at	Furman	2:00
	17		E. Tennessee State	1:00

*HOMECOMING

1978 WCU RESULTS

OVERALL RECORD: 6-5
 CONFERENCE: 4-2
 3RD PLACE TIE

The Cats will have two of their top three receivers returning. Gerald Harp, a 5-8, 155 pound junior flanker, was the nation's second ranked receiver last season when he pulled in 62 passes for 1145 yards and scored 13 touchdowns. Jeff Dean, a sophomore, appears to be the best bet to fill the split end spot vacated by Fred Meadows.

The offensive emphasis during spring drills was on strengthening a running game. Western averaged only 124 yards per game last season and over half of that yardage was gained by two players who have graduated.

The offensive line for Western was also hit hard by graduation, losing six players.

Coach Waters sums up the offensive effort in one sentence, "We will throw the football, but we must have a balanced offense to win."

"There's no doubt in my mind we face a big challenge meeting Western Carolina," said Coach Pat Dye about his six opener in Greenville. "If last year was any indication," Dye continues, "our first game against Western Carolina is going to be a very physical contest if

scuttlebutt

we carry our half of the bargain. I'm sure they'll uphold their end. know they hit hard a year ago."

"Some people probably look at the score last year when we won 14-6 and think that we were looking ahead to N.C. State and North Carolina. I think we ran into a football team that had a lot of good athletes and came ready to play a football game."

Coming off a 9-3 season, the 1978 Independence Bowl champion Pirates return with 46 lettermen, 8 returning starters on offense and 6 returning starters on defense.

For Coach Dye, two areas draw the greatest concern. First is rebuilding the defense which provided the spark to the Pirates in several games last fall, and, secondly, re-establishing a "personality" on offense which can best be described as an 11-man philosophy of aggression.

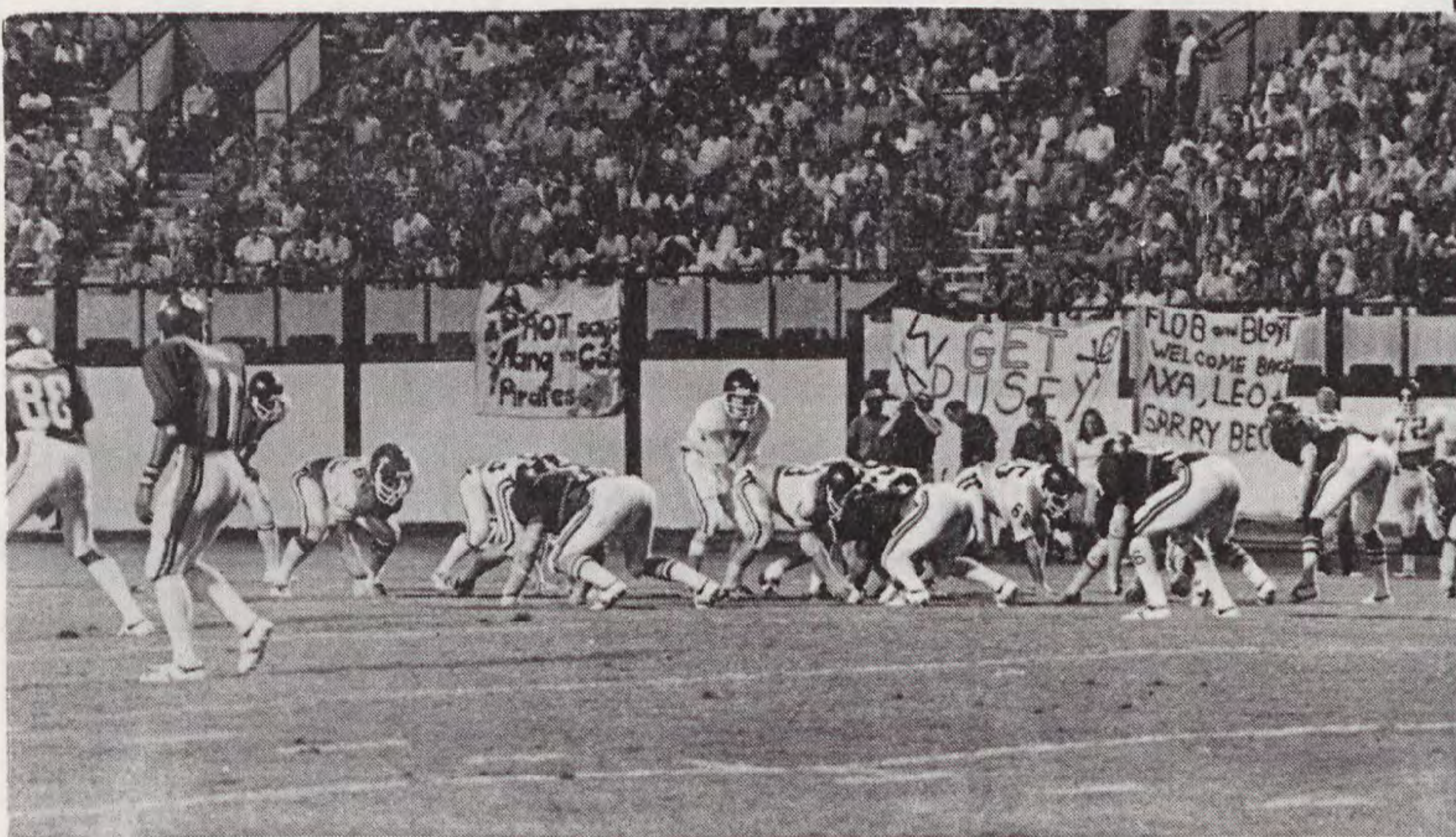

LAST SEASON'S OPENING NIGHT DEFENSE

"We have a major rebuilding job on defense to be as effective as we were in 1978, but there is talent there, I think, for another outstanding defense."

The defense will be led by linebackers Mike Brewington, a pro sized 6-4, 230, and Jeffrey Warren, 5-10, 207.

Up front only tackle Vance Tingler is a returning starter. He will be joined by John Hallow at nose guard, Noah Clark at the other tackle, John Morris and Clifford Williams at the ends.

In the secondary, Charlie Carter, Willie Holley, Ruffin McNeill and Thomas McLaurin will give ECU as good a group as any around.

Offensively, the Pirates will be led by quarterback Leander Green. Leander passed for 838 yards and 8 touchdowns last season. He also carried the ball for 307 yards and 4 touchdowns.

The fullback position will again be filled by the past two season's leading rusher, Theodore Sutton. He will be teamed with speedy Anthony Collins, Mike Hawkins, and Sam Harrell.

The front line returns with starters from tackle to tackle with changes at the end positions. Joe Godette and Matt Mulholland will be at tackles, Wayne Inman and Mitchell Johnston will be at guards, and Jeff Hagens returns at center.

Billy Ray Washington will line up at tight end this season, moving from split end. Vern Davenport will be at split end.

Depth may be a problem as in same past years, but the front line personnel appears strong and ready to continue the success story that has been Pirate football.

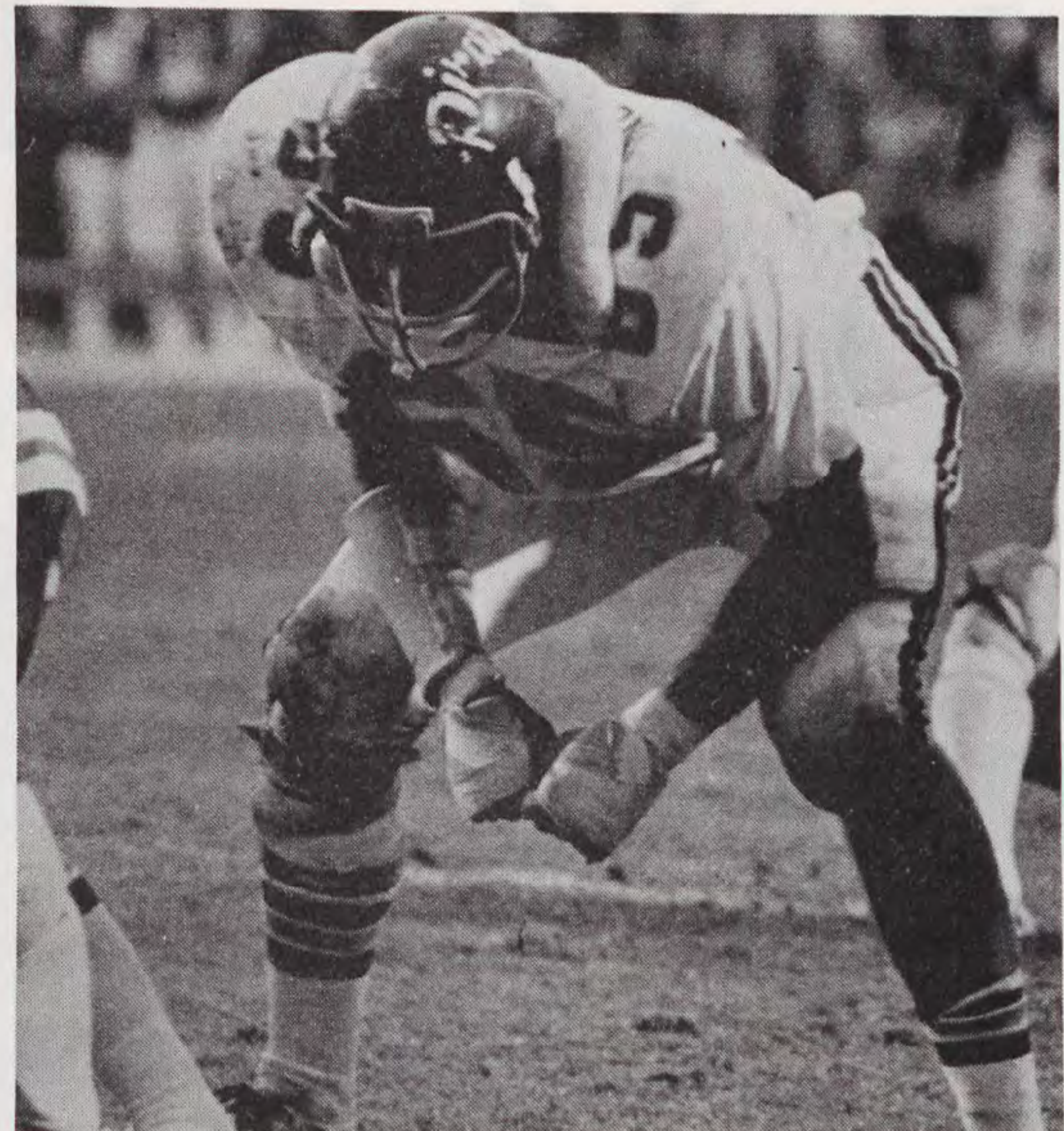

ECU'S MITCHELL JOHNSTON, PRE-SEASON ALL-SOUTHERN INDEPENDENT GUARD

1979 PIRATE SCHEDULE

Sept.	1	Western Carolina	7:00
	8	at N.C. State	7:00
	15	at Duke	1:30
	22	at Wake Forest	7:30
	29	V.M.I.	7:00
Oct.	13	The Citadel*	1:30
	27	at North Carolina	1:00
Nov.	3	at Appalachian State	1:30
	10	Richmond	7:00
	17	North Texas State**	1:30
	24	at William & Mary	1:30

*HOMECOMING
**TOBACCO FESTIVAL

LAST YEAR'S RESULTS

FICKLEN STADIUM

SEPTEMBER 2, 1978 • 7:00 EDT

ATTENDANCE: 31,251

TOTAL YARDS ECU: 302 WCU: 178

SERIES: ECU 14 WCU 13

PIRATES: 14 CATS: 6

For all your insurance needs:

**Call once
And for all.**

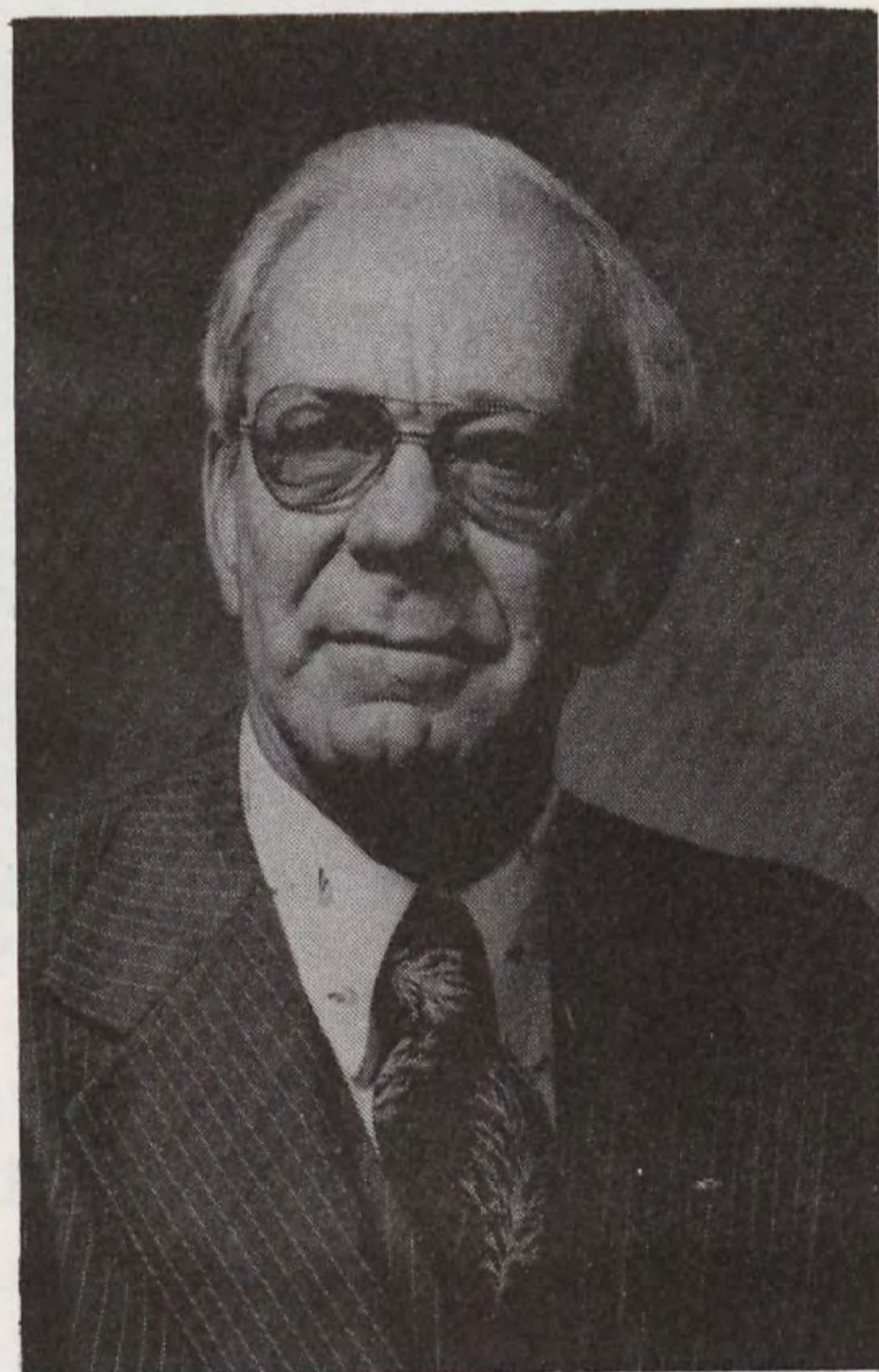

WILLIAM F. "BILL" DEANS
400-A W. 10th STREET
GREENVILLE, N.C. 27834

752-8821



**NATIONWIDE
INSURANCE**

Nationwide is on your side

Nationwide Mutual Insurance Company
Nationwide Mutual Fire Insurance Company
Nationwide Life Insurance Company
Home office: Columbus, Ohio

**EASTERN NORTH CAROLINA'S
NO. 1 FAMILY RESTAURANT
FOR OVER 30 YEARS**

MEETINGS

SMALL PRIVATE ROOMS
LARGE BANQUET ROOMS
OUTDOOR PATIO WITH GRILL
WEDDING RECEPTIONS
DINNER DANCE FACILITIES
DOMESTIC OR COMMERCIAL SETTINGS

ACCOMMODATIONS FOR MORE
THAN 300 PEOPLE

CATERING

OUTSIDE PICNICS
OFFICE PARTIES
SCHOOL BANQUETS
CHURCH GATHERINGS
BULK SALES FOR FUND RAISERS
COUNTRY STYLE PIG PICKINGS

COMPLETE CATERING
SERVICE ANYWHERE

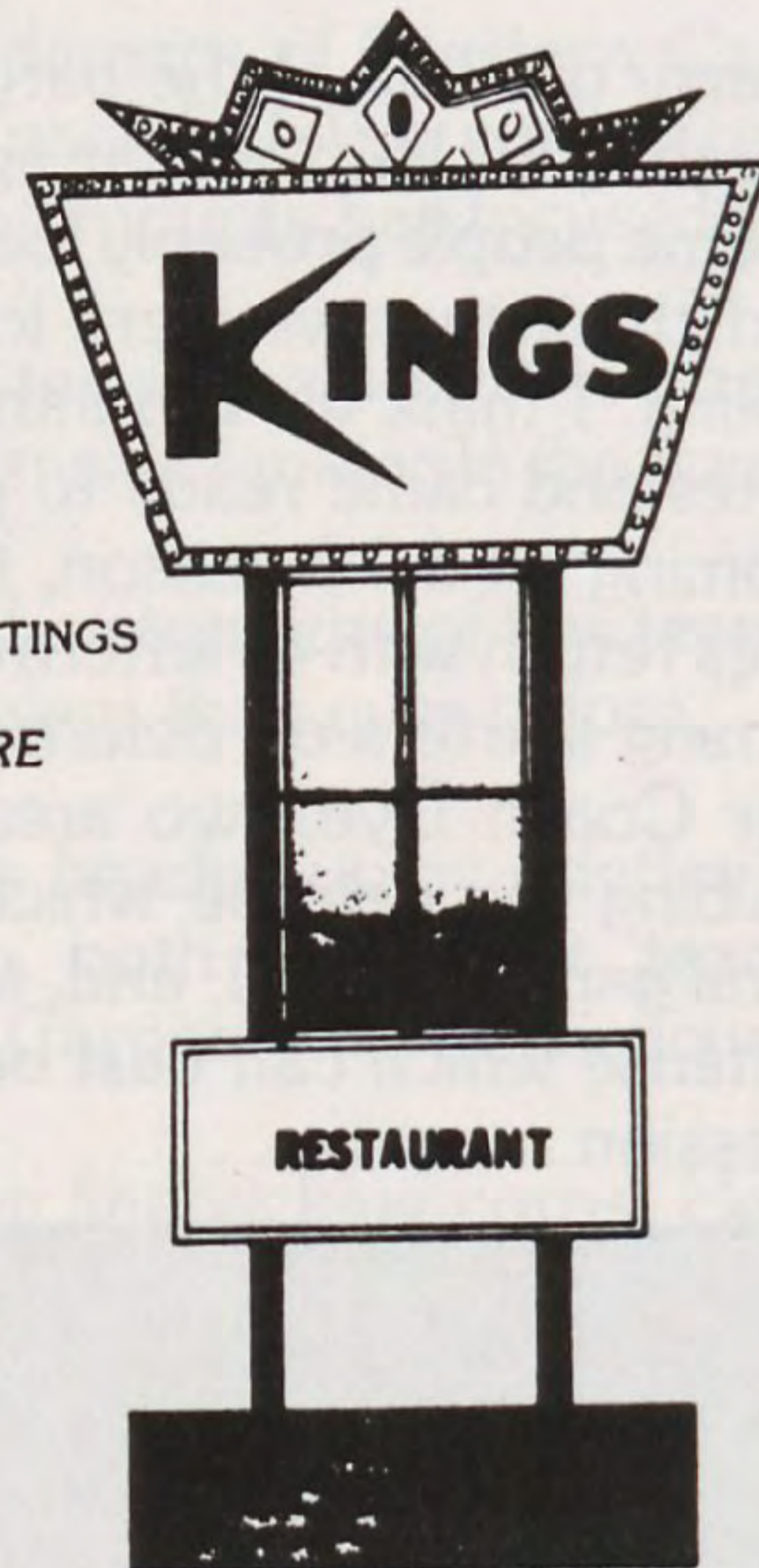

HWY 70 EAST • KINSTON, N.C. 28501

FOR INFORMATION CONTACT

WILBUR KING or VICTOR KING
919 • 527 • 2101

**Welcome
To
Greenville**

and



Bond's supports the Pirates!

Largest selection of quality name brand
sporting goods and athletic equipment
in eastern North Carolina

CONVERSE • WILSON • NIKE • SHAKESPEARE
ADIDAS • REMINGTON • SERGIO TACCHINI • BROWNING

"Service Is The Name Of Our Game"

STORE HOURS:
Mon.-Sat. 10-6
Fri. Nite til 9

218 Arlington Blvd.
Greenville, NC

william c. friday

President William C. Friday, President of the 16-member University of North Carolina system, was born in Virginia on July 13, 1920, but spent his boyhood in Dallas, North Carolina, where he was a debater, played baseball and wrote sports for the Gastonia Gazette.

After one year at Wake Forest College, he transferred to North Carolina State University and was graduated in textile engineering in 1941. He was an outstanding student and served afterwards as Assistant to the Dean of Students at N.C. State.

He was a Naval officer in World War II. After the war he entered the Law School at the University in Chapel Hill, and was graduated in 1948. He accepted a position as Assistant Dean of Students at UNC at Chapel Hill and in 1951 was appointed administrative assistant to Gordon Gray, president of the University.

Later, he was given the title, Secretary of the University. When Mr. Gray resigned the presidency in 1955 and when his temporary successor, J. Harris Purks, also resigned, Mr. Friday was named Acting President.

He was named President of the University in 1956. Mr. Friday has served on numerous national educational boards and commissions. He was a member of the Carnegie Commission on Higher Education, 1967-1973. He served as chairman of the President's Task Force on Education, 1966-67, and as chairman of the executive committee, President's Commission on White House Fellows, 1965-68.

In May, 1971, Mr. Friday succeeded President Nathan Pusey of Harvard University as head of the prestigious Association of American Universities, comprised of the top 48 institutions of higher learning in the United States and Canada.

In November, 1970, he was elected chairman of the board of trustees of the Carnegie Foundation for the Advancement of Teaching. A director of the John and Mary R. Markle Foundation, he also is a member of the Urban Coalition Education Task Force. Mr. Friday is a former vice chairman of the Southern Regional Education Board and served as chairman of the board of directors of the American Council on Education. He is a member of the board of directors of the Public Broadcasting Service. He also is a member of the board of governors of the Center for Creative Leadership.

In 1976, at the request of the Democratic nominee for President, Jimmy Carter, Mr. Friday served as chairman of a task force on education to provide advice on the overriding educational issues in the country. In 1978, he was elected a fellow of the American Academy of Arts and Sciences.

He is married to the former Ida Willa Howell of Lumberton and they have three daughters, Frances, Mary and Elizabeth.



William C. Friday
President UNC System



William A. Johnson
Chairman Board of Governors

UNC BOARD OF GOVERNORS

William A. Johnson (Chairman)
Lillington, N.C.

Mrs. Howard Holderness (Vice Chairman)
Greensboro, N.C.

Dr. E.B. Turner (Secretary)
Lumberton, N.C.

Irwin Belk
Charlotte, N.C.

F.P. Bodenheimer
Raleigh, N.C.

B. Irvin Boyle
Charlotte, N.C.

Hugh Cannon
Charleston, S.C.

Philip G. Carson
Asheville, N.C.

Laurence A. Cobb
Charlotte, N.C.

T. Worth Coltrane
Asheboro, N.C.

Wayne A. Corpening
Winston-Salem, N.C.

John Edwin Davenport
Nashville, N.C.

William A. Dees, Jr.
Goldsboro, N.C.

Mrs. Frank H. Epps
Lumberton, N.C.

Charles Z. Flack, Jr.
Forest City, N.C.

Jacob H. Froelich, Jr.
High Point, N.C.

Daniel C. Gunter, Jr.
Gastonia, N.C.

George Watts Hill
Durham, N.C.

Luther H. Hodges, Jr.
Washington, D.C.

James E. Holmes
Winston-Salem, N.C.

James E. Holshouser, Jr.
Southern Pines, N.C.

Robert L. "Roddy" Jones
Raleigh, N.C.

John R. Jordan, Jr.
Raleigh, N.C.

Mrs. John L. McCain
Wilson, N.C.

Reginald McCoy
Laurinburg, N.C.

Mrs. Hugh Morton
Linville, N.C.

Jack O'Kelley
Haw River, N.C.

J. Aaron Prevost
Hazelwood, N.C.

Louis T. Randolph
Washington, N.C.

Harley F. Shuford, Jr.
Hickory, N.C.

Maceo A. Sloan
Durham, N.C.

David J. Whichard, II
Greenville, N.C.

dr. thomas brewer



Troy Pate
Chairman Board of Trustees



Dr. Thomas B. Brewer
Chancellor

ECU BOARD OF TRUSTEES

Harvey E. Beech	Kinston
Dr. J. Earl Danieley	Elon College
Ashley B. Futrell, Vice Chairman	Washington
Troy W. Pate, Jr., Chairman	Goldsboro
William L. Powell, Jr.	Goldsboro
Dr. Andrew A. Best	Greenville
Mrs. J.G. Burgwyn	Jackson
Glenn R. Jernigan	Fayetteville
John F. Minges, II	Greenville
A. Louis Singleton	Greenville
Brett Melvin, SGA	Fayetteville

On July 1, 1978, Dr. Thomas B. Brewer became the seventh Chief Executive in the 72 year history of East Carolina University.

Prior to becoming Chancellor of ECU, Dr. Brewer served as Vice Chancellor and Dean of Texas Christian University. His career also includes administrative and teaching positions at the University of Toledo, Iowa State University, The University of Kentucky, North Texas State University and Southwest Texas State University.

An economic historian, with major emphasis in American Business and Transportation, Dr. Brewer holds the Ph.D. from the University of Pennsylvania. His Bachelor of Arts and Master of Arts Degrees were earned from the University of Texas at Austin.

Dr. Brewer's professional and scholarly works have been widely published in leading educational business journals. He has written several articles, book reviews and papers, and is co-author of a history of the Missouri Pacific Railway Company. He is General Editor of the Railroads of America series being published by the University of North Carolina Press.



Dr. Brewer and Bill Cain During Post-Game Festivities at the 1978 Independence Bowl.

Chancellor Brewer's wide-ranging civic and community activities in Pitt County and eastern North Carolina include membership on the Chamber of Commerce Board of Directors, Chairman of the Pitt County United Way, and a member of the Board of Directors of the East Carolina Council for Boy Scouts. Dr. Brewer also serves as a member of the North Carolina Committee for Humanities.

He and his wife Betty were born in Fort Worth, Texas. Mrs. Brewer is also very involved in numerous community service activities. They have two children, Diane, a graduate student at the University of Texas at Austin; and Tom, Jr., a junior at Rose High School.

east carolina university

ECU stresses and is proud of excellence in teaching and research, in its outreach and service programs, and in its athletic teams.

Following its motto, **SERVIRE: To Serve**, ECU has become one of the South's most rapidly developing institutions of higher learning.

Its development has occurred in giant steps - in the heart of a region described 25 years ago as a "sleeping giant," just then being stirred awoken. Then during the last two decades, ECU experienced spectacular growth, mushrooming from a student enrollment of approximately 1,600 in 1957 to 12,452 today.

ECU was given university status by an act of the General Assembly of North Carolina in 1967 and four years later became a constituent campus of the consolidated University of North Carolina.

Today, ECU has 18 academic departments in its College of Arts and Sciences, nine professional schools including North Carolina's newest school of medicine, the General College, the Graduate School, the Division of Continuing



Main Campus Along 5th Street



The ECU Story

Education with three off-campus centers, its three technical institute programs and the on-campus University College.

Undergraduate degrees are offered in 105 bachelor's degree programs along with 72 minor program concentrations. The ECU Graduate School offers 73 master's degree program areas.

ECU's physical growth is in itself a continuing wonder. The original campus site - on which the first six buildings were constructed in 1908 - has expanded to a 411-acre campus with nearly 90 buildings. The campus physical plant is valued at nearly \$100 million and is constantly being improved and beautified.

A large, modern medical school campus is being constructed on a site several miles from the main campus in Greenville.

ECU's athletic complex includes a newly enlarged stadium, expanded from 20,000 to 35,000 seats. Its press box and lighting are among the finest facilities in the South.



ECU Main Campus



The Gazebo



Entrance To Main Campus

WE SUPPORT EAST CAROLINA ATHLETICS



DAVIDSON AND JONES, INC.
POST OFFICE BOX 19067 1201 FRONT STREET
RALEIGH, NORTH CAROLINA 27619
AREA CODE (919) 828-6260

Visit California for 52¢

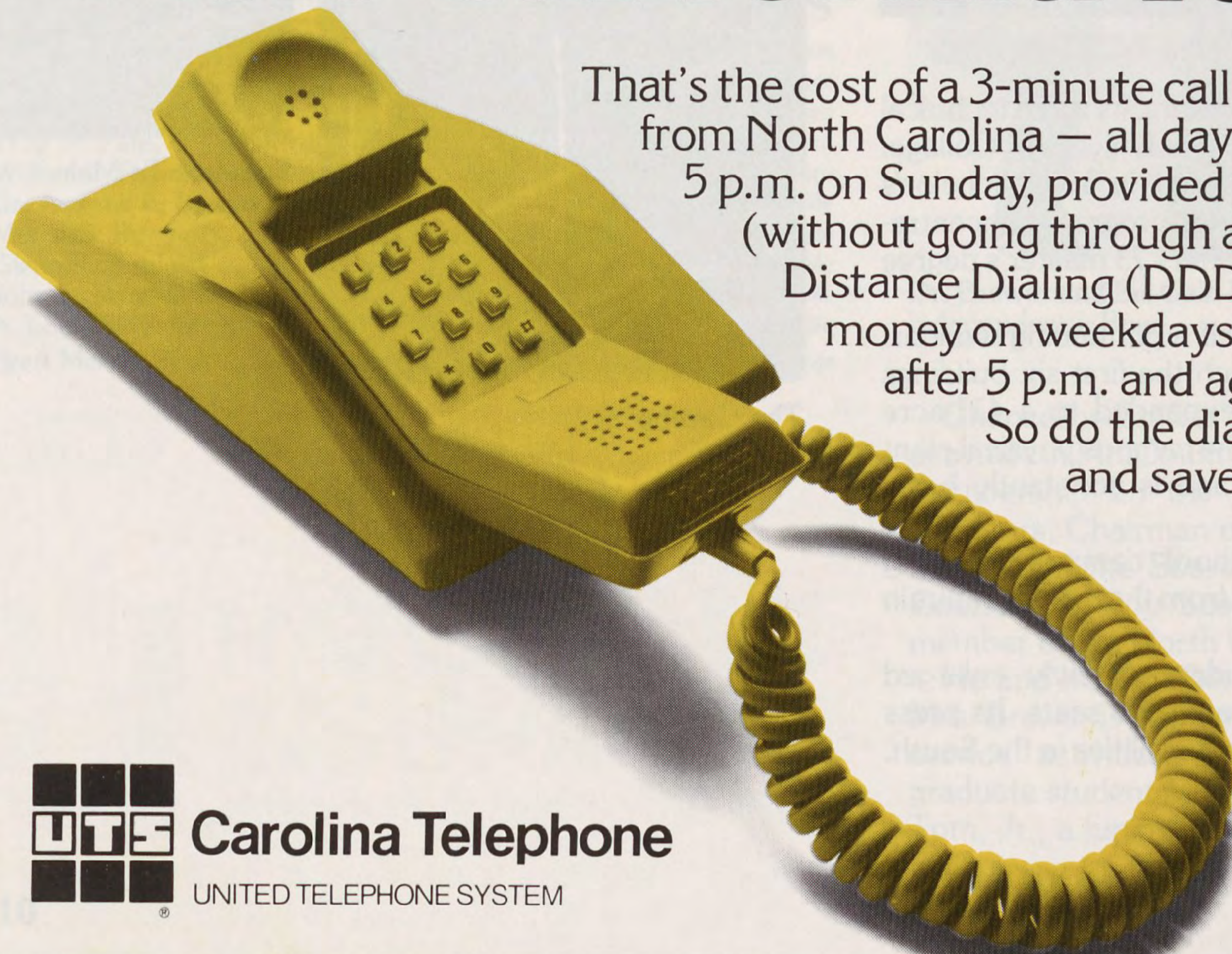

That's the cost of a 3-minute call to the West Coast from North Carolina — all day Saturday and until 5 p.m. on Sunday, provided you do the dialing (without going through an operator). Direct Distance Dialing (DDD) can save you money on weekdays too. Rates drop after 5 p.m. and again after 11 p.m. So do the dialing yourself and save.

 **Carolina Telephone**
UNITED TELEPHONE SYSTEM

Direct
Distance Dialing
It's for you

bill cain

Cain was appointed as athletic director Nov. 1, 1975, just a week following the death of Clarence Stasavich, after serving as assistant AD since 1972. His East Carolina tenure began as an athlete.

He served as captain of the 1959 football squad, the same year he was named to the all-Carolinas Conference team for the second straight season. He was named to the league's all-rookie team in 1955, made the all-Army group in 1956 while playing for Ft. Meade, Md., and then returned for his final two years of collegiate action.

He served as athletic director, head football and track coach at Suffolk, Va. HS from 1960 through 1965, winning two conference championships and earning coach of the year honors as well.

He shifted to Albemarle HS from 1965 through 1968 where he again served as athletic director, football and track coach, collecting one league crown and coach of the year honors again.

Cain returned to his alma mater as head freshman coach for the 1968 season, became athletic business manager and head of the Pirate Club the following year, and assistant athletic director in 1972. He also coached the Pirate golf teams in 1974 and 1975, gaining the runnerup spot in the Southern Conference tournament both years.



The Bill Cain Family
Frances, Lance, Tracy, Bill

Born Sept. 30, 1933, in Rockingham, Cain graduated from Rockingham Senior HS in 1954, took a B.S. in physical education from East Carolina in 1959, and an M.S. in education here in 1961. He is married to the former Frances Johnson of Roanoke Rapids and has two sons, Lance, 18 and Tracy, 15.

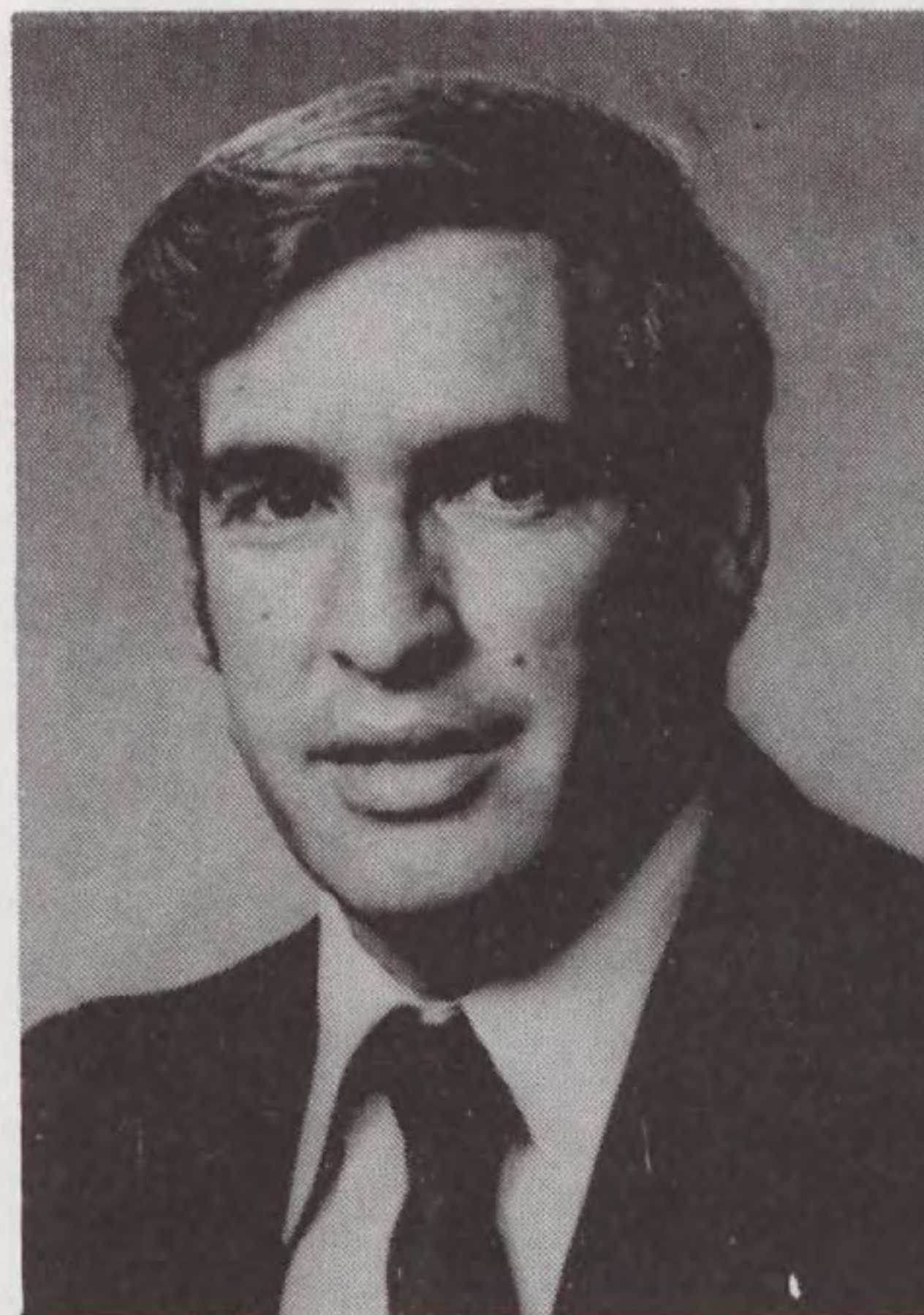

Bill Cain
Director of Athletics

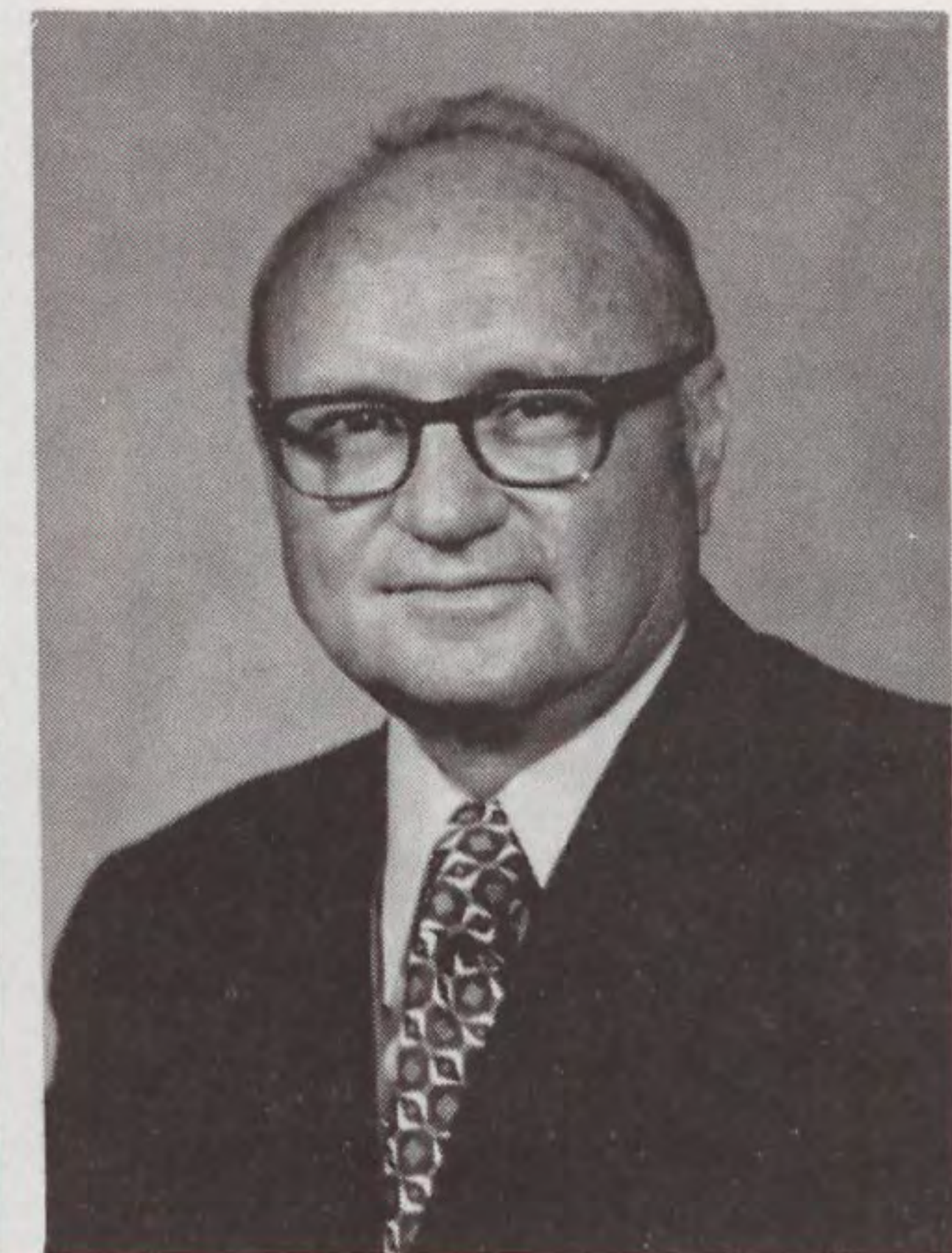

Clinton Prewett
Chairman Athletic Council

ECU ATHLETIC COUNCIL

George Coffman	Greenville
Janice Faulkner	Greenville
Cliff Moore	Greenville
Rufus W. Moore, Sr.	Raleigh
Jerry Powell	Greenville
Max Ray Joyner	Greenville
Frank Saunders	Greenville
Ernest Schwarz	Greenville
Charlie Sherrord	Greenville
Hazel Stapleton	Greenville
Clinton Prewett	Ayden

pat dye



Pat Dye



Opening Night 1978



Success comes naturally to East Carolina coach Pat Dye. He has enjoyed the sweet savor of victory and achievement through his football career, both as a player and as a coach. So it should come as no surprise that he has spurred his fifth Pirate team to an 9-3 record and his first bowl championship as a head coach.

The success which comes naturally is a result of hard work and dedication, another thing which is no surprise to those who really know the drive that this former Georgia all-America and Alabama assistant has beating within his heart.

His Pirate teams have been 7-4, 8-3, 9-2, 8-3, and 9-3 in five seasons, an impressive form chart for almost any school, but Dye is continuously striving for a better record, a bigger bounty each year for East Carolina.

His personal tenacity for the game is reflected in his players, a dedicated group that fought from a 4-3 record in mid-season to an 8-3 mark and the Independence Bowl. It would have been easy to be average, but Dye is not average and his team could not be either.

In short, Pat Dye is a winner and a worker, not a dreamer.

As a player, he lettered three years in football and two years in track at Richmond Academy, Augusta, GA. Later at the University of Georgia, Pat lettered three years in football (1958-60) and served as alternate co-captain with Fran Tarkenton. Also while at Georgia, Coach Dye earned such honors as All-American in 1960, Most Valuable Lineman in Southeastern Conference in 1960, Academic All-America in 1959 and 1960, and played in the Blud-Gray Classic, Senior Bowl, and Coaches All-America game. Pat has recently been named to Georgia's all-time team.

Coach Dye played two years with the Edmonton Eskimos of the Canadian Football League as outside linebacker.

While serving in the Army, Dye was named All-Army for two years in 1963 and 1964, voted player of the year for all armed forces in 1964 and received the "Timmy Award" from the Washington, D.C. Touchdown Club.

As an assistant coach for nine seasons (1965-1973) at Alabama under legendary Bear Bryant, he was an integral part of Coach Bryant's staff in charge of linebackers and recruiting. Dye coached four All-America linebackers, helped Alabama to 3 national titles, 3 unbeaten seasons, and 5 SEC titles.

His record is dotted with championships and outstanding achievements, a true reflection of his personal dedication to the game he loves so much.

Over the last five years the Pirates have established themselves nationally in both offensive and defensive statistics. This year the Pirates finished second in the nation in both total defense and pass defense. During Dye's rein, the Pirate's defensive unit has produced such All Americans

head coach

as Danny Kepley, Jimmy Bolding, Cary Godette, Harold Randolph, and Zack Valentine. The Pirates wishbone offense is ranked in the top 10 nationally in rushing offense during this period, and averaging over 270 yards per game total offense. The offensive unit has produced such stars as Mike Weaver, Kenny Strayhorn, Wayne Bolt, Terry Gallaher, and Eddie Hicks. These players along with others have made East Carolina the nation's 14th winningest team over the past five years.

"The wishbone does as much for our defense as it does for our offense, believe it or not," Dye said of the formation he first encountered in the 1970 Astro-Bluebonnet Bowl when Alabama played Oklahoma.

"To be a successful team you must be able to run the football and I don't think there can be any doubt that the wishbone is the best running formation. Everyone on the offense must be a complete football player, able to block and run and be physically tough."

"Teams win playing tough, physical defense, too, and working against the wishbone as we do all spring makes our defense work hard."



The Pat Dye Family
Pat, Jr., Brett, Sue, Wanda, Pat, Missy

"The wishbone is a more difficult offense than most to coach, but at the same time I think it's more fun to coach, too. We have been running it for several years now and are beginning to get more sophisticated with it. We can mix in other things effectively now, but make no mistake the wishbone is our bread and butter."

Pat is married to the former Sue Ward of Augusta, GA. with four children, sons Pat, Jr. 16, and Brett 12; daughters Missy 15, and Wanda 8.

Dye looks for a challenge every day and reaches for any opportunity to improve East Carolina football, something he achieves with regularity. As good as his record is, he strives daily to face the challenge of meeting and beating the best teams, playing regularly on television and receiving a bowl invitation.

For Pat Dye and the Pirates there is no substitute for winning - he loves it, works hard for it, and thrives on it.



Bowl Trophy



Coach Dye After Independence Bowl Victory

assistant



Cary Godette



Wayne Hall



Ken Hutcherson



Al Kincaid

CARY GODETTE

Cary begins his third season on the Pirate Staff. A 25-year old native of New Bern, Cary is responsible for coaching the defensive ends. With his background, no one could be more capable. At Havelock Senior High School, Cary compiled such honors as All Conference, all-East, and played in the East-West all-star game at defensive end. Upon arriving at ECU, he started at defensive end for four years also winning acclaim as Outstanding Freshman, all-Southern Conference three years, all-state two years, all-America in 1976, and played in the American Bowl in 1976. The 1978 ECU graduate is currently working on his master's degree in psychology.

WAYNE HALL

Wayne begins his second season with the football Pirates. His coaching duties consist of the defensive line, dorm life, and the athletic training table. The 28 year old native of Jacksonville, Fla. graduated from Huntsville High School and later went on to the University of Alabama. While at Alabama, Wayne lettered three times (1970-71-72) at linebacker for Bear Bryant's Tide. During that time, Alabama participated in the Cotton, Sugar and Orange Bowls. The 1973 Business Administration graduate of Alabama comes to us from Virginia Tech, where he was an assistant coach in 1976 and 1977.

KEN HUTCHERSON

Coach Hutcherson, a 32-year-old native of New York, is beginning his fifth season on the football staff. Ken's duties are made up of coaching the running backs, scouting, hostesses, dorm, recruiting communications, and campus recruiting. His playing experience began as a fullback at Satellite HS, Satellite Beach, Fla. where he became all-Southeastern United States and played in the Florida North-South game. As a defensive back at the University of Miami, he received the senior football award. The 1969 Miami graduate is married to the former Jacqueline Ish of Clifton, N.J. and they have one son, Corey Sloan, 20 months. Ken comes to ECU from Eau Gallie HS, Fla. where he was head coach from 1973-75.

AL KINCAID

A 32-year old native of Columbus, Ga., Al Kincaid coaches the quarterbacks for ECU. His other duties consist of films and dealings with Pro Scouts. Beginning his fourth season, Al comes to ECU from an assistant coaching job at Alabama (1974-75). His football playing experience stated as a quarterback on the Tuscaloosa, Alabama HS team. He later went on to quarterback Virginia Tech and participated in two Liberty Bowls. He was named National Back of the Week vs. Kentucky in 1968. The education major is married to the former Nanci Pierce of Richmond, Va. with two daughters, Ali Marie (7) and Leigh Rome (15 months).

coaches

DICK KUPEC

Dick is entering his sixth year on the Pirate coaching staff. The 36 year-old native of New York is in charge of the offensive line, rules, officials, academics, and recruiting. Dick started playing football at Ossining (NY) HS and later went on to play for the University of Connecticut. He graduated from Connecticut in 1965 and went on to Virginia to complete his masters in 1966. While at Virginia, Dick was the freshman coach and offensive line coach (1965-70). He came to ECU in 1971, went to Duke to coach (1972-74) and then returned to ECU in 1975. He is married to the former Sheila Dolan of New Canaan, Conn., with two children, Thomas 10 and Scott 6.



Dick Kupec



Frank Orgel

FRANK ORGEL

With such duties as coaching of linebackers, administration, off season workouts, equipment and managers, coach Orgel is entering his sixth season at ECU. The Albany, GA. native was a three letterman in football, basketball, and track at Albany HS. His efforts brought him all-state honors in 1956. Later Frank played football three years at the University of Georgia at the end position. After graduating with a degree in education in 1961, coach Orgel went on to play two seasons with the Buffalo Bills at tight end (1964-65). Frank comes to ECU from Warner Robins (GA.) HS, where he was head coach. He is married to the former Sarah Meek of New Martinsville, W. Va.

HENRY TREVATHAN

Henry is definitely considered the veteran of the ECU staff. He is beginning his tenth season of Pirate football. His duties consist of coaching the wide receivers, administrative duties, recruiting, and offensive specialty teams. The Tarboro native attended high school at Virginia Episcopal and later went on to gain his masters in physical education from ECU in 1954. Coach Trevathan played halfback, 1953-54, with the Dundalk semi-pro team in Baltimore, Md. With a strong High School coaching background, Henry comes to ECU from Wilson Fike, where as head coach he lead his teams to three state 4-A championships. Henry is the father of three children, Jean 23, Henry, Jr. 21, and Elizabeth 10.

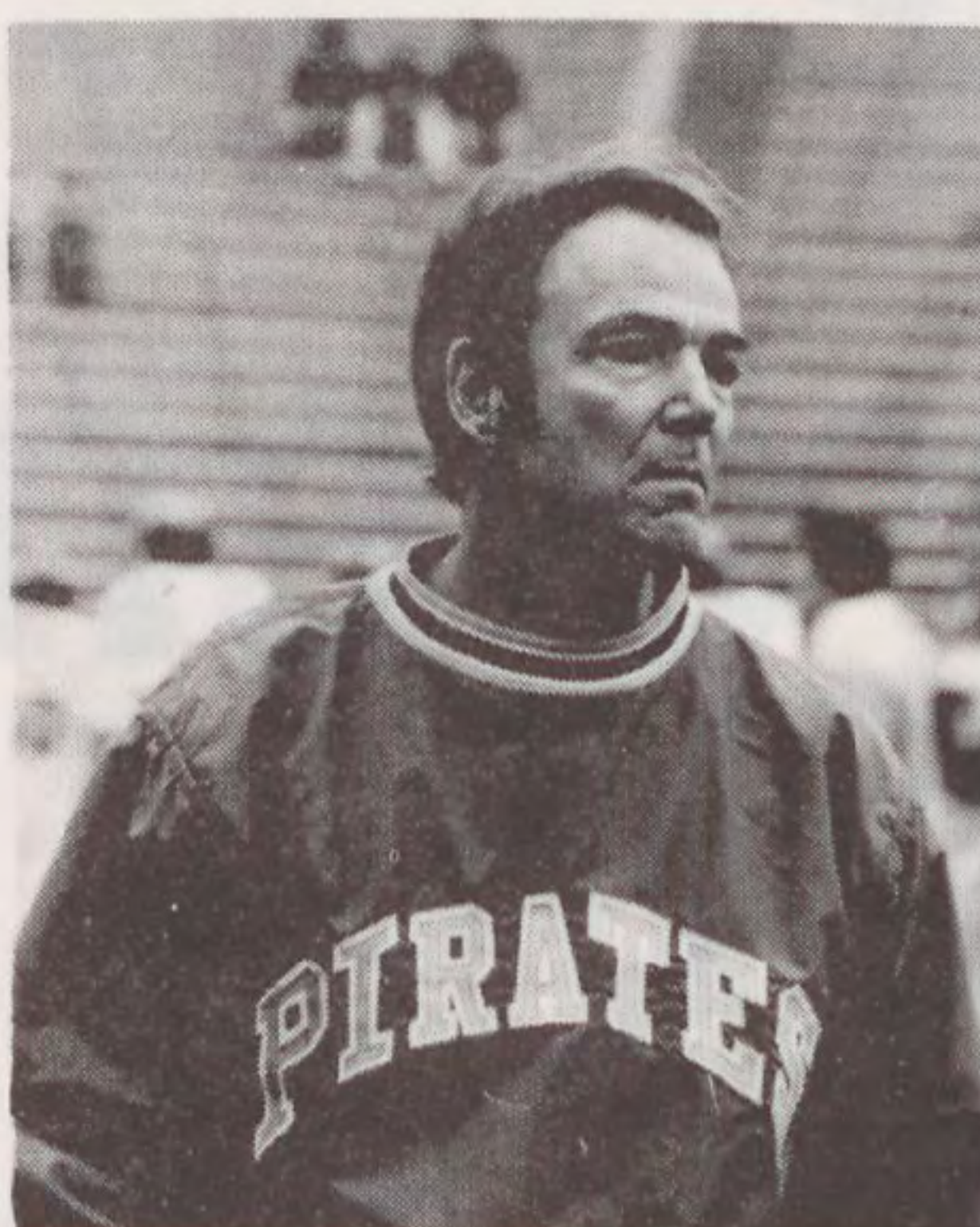

Henry Trevathan



Bobby Wallace

BOBBY WALLACE

Coming to ECU from a graduate assistant coaching position at Mississippi State, Bobby is heading into his third year on the staff. The 25 year-old Magnolia, Ark., native attended Callaway HS in Jackson, Miss., where he was voted MVP in football and baseball his senior season. He later played in the Mississippi HS all-star game. After entering Mississippi State, Bobby played and started three seasons at safety. In 1974, he played in the Sun Bowl against North Carolina. Coach Wallace graduated with a physical education degree in 1976. He is married to the former Kathy Owens of Fountain with no children.

**Fast
Fare**

**Aren't you
glad we're there?**

Corner Glenwood Acres, RFD 9 2010 Tenth St.
506 Memorial Dr. 425 Hooker Rd.
10th & Charles Sts. 3101 S. Evans St.
1920 Evans St. Washington Highway, RFD 9
930 N. Memorial Dr. 220 Cotanche St.

From The Employees Of

**VERMONT
AMERICAN**

Balentines
SERVING CREATIVE FOODS



Cameron Village
Raleigh, N.C.

Longleaf Mall
Wilmington, N.C.

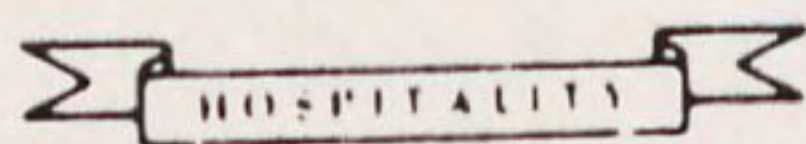

Pitt Plaza Shopping Center
Greenville, N.C.

P **P A M L I C O**
CHEMICAL COMPANY, INC.

Royster
FERTILIZERS

WASHINGTON, N.C.

BELHAVEN, N.C.

BAYBORO, N.C.

GREENVILLE/WINTERVILLE, N.C.

Rayford PRINTING

9TH & WASHINGTON STREETS

PHONE: (919) 752-7712

P.O. BOX 2111 / GREENVILLE, NC



Touchdown or Field Goal



Helping the Runner, or Interlocked Interference



Ball Ready for Play



Grasping Face Mask



Delay of Game



Roughing the Kicker



Ball Dead; If Hand is Moved from Side to Side: Touchback



Illegally Passing or Handling Ball Forward



Incomplete Forward Pass, Penalty Declined, No Play, or No Score



Touching a Forward Pass or Scrimmage Kick



Safety



Non-contact Fouls



Loss of Down



Substitution Infractions



Clipping



Illegal Procedure or Position



Blocking Below the Waist



Offside (Infraction of scrimmage or free kick formation)

official signals



Illegal Shift



Player Disqualified



Illegal use of Hands and Arms



Illegal Motion



Personal Foul



First Down



Ineligible Receiver Down Field on Pass



Ball Illegally Touched, Kicked, or Batted



Time out; Referee's Discretionary or Excess Time Out followed with tapping hands on chest.



Forward Pass or Kick Catching Interference



Start the Clock



Intentional Grounding

varsity players

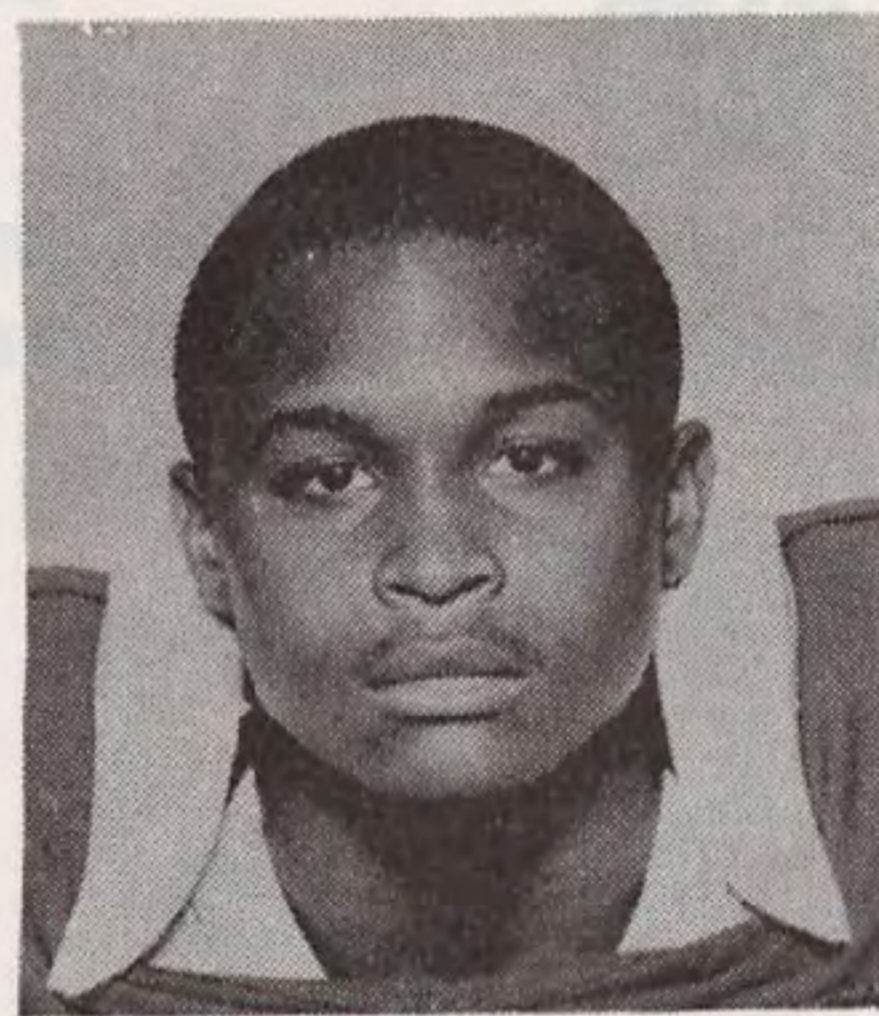

Charlie Mann
Tight End



Dexter Martin
Linebacker

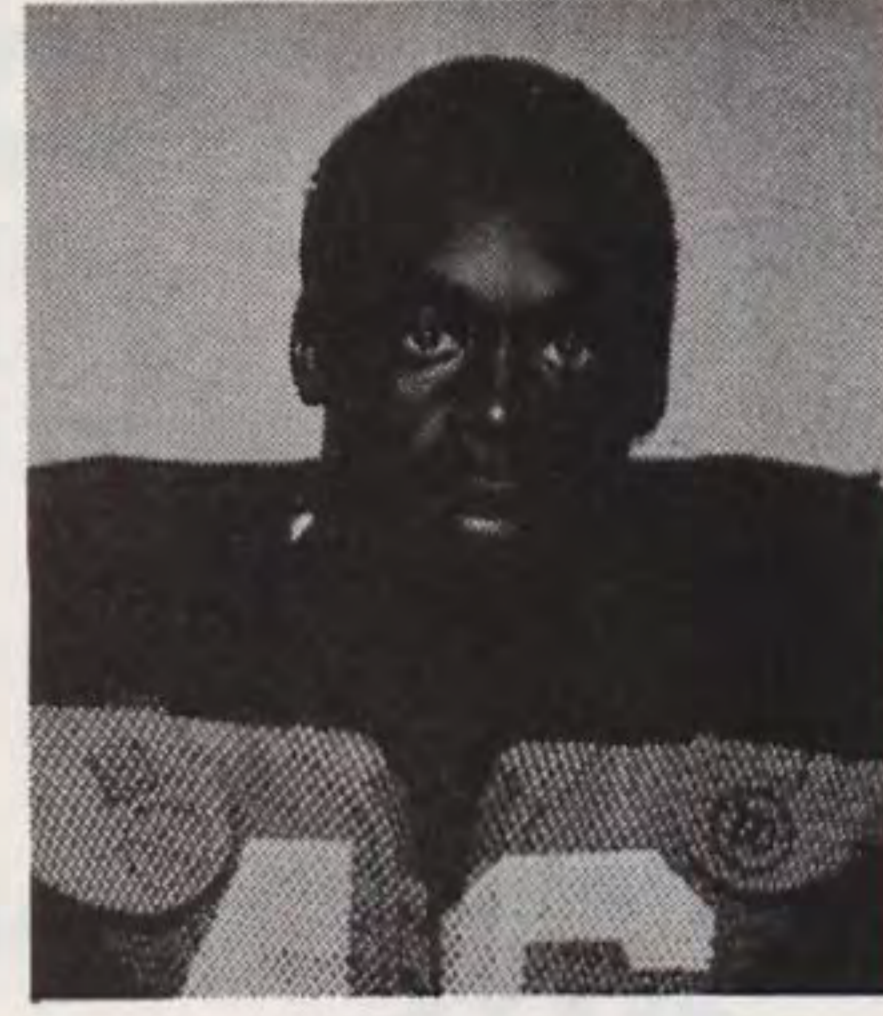

Brian McDaniel
Defensive End

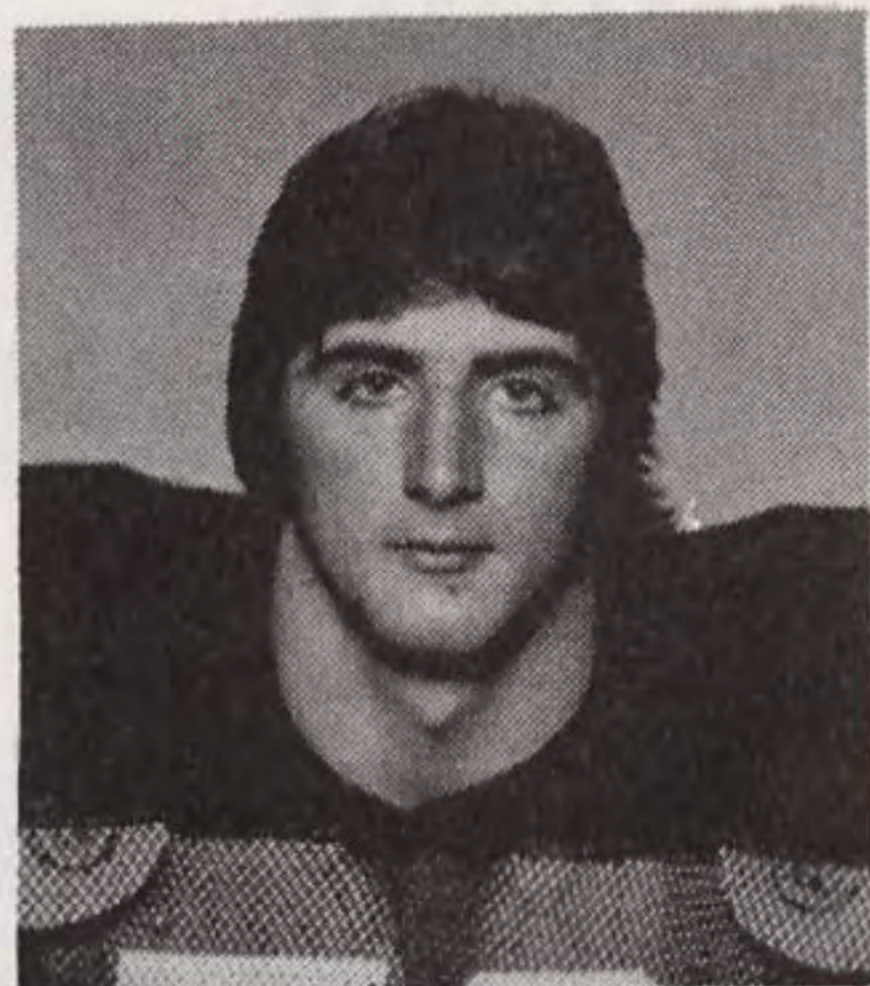

Matt Jones
Center

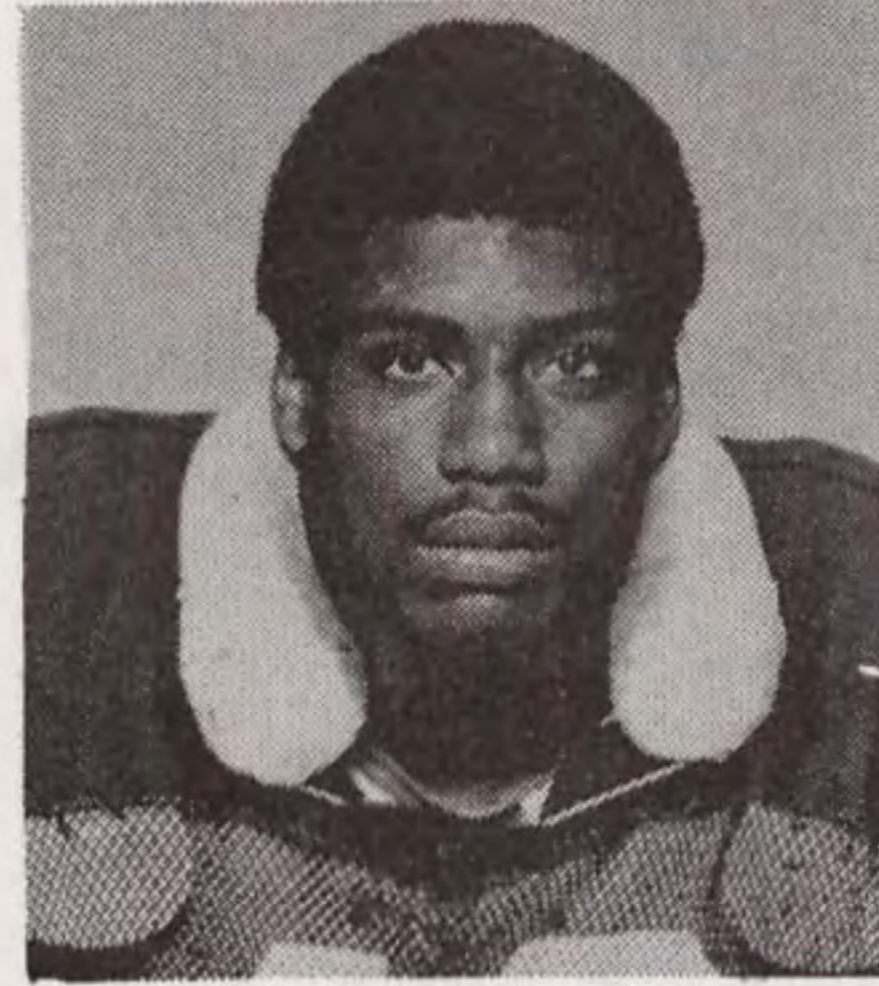

Chuck Jackson
Linebacker

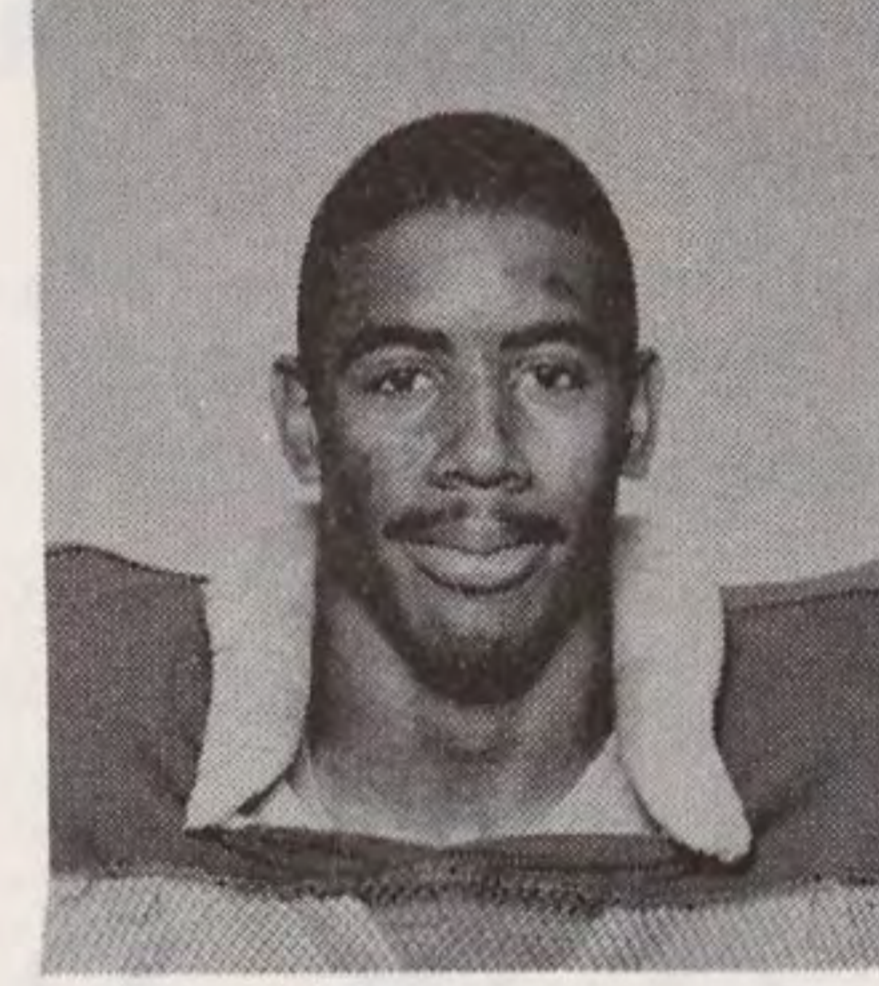

George Crump
Defensive Tackle

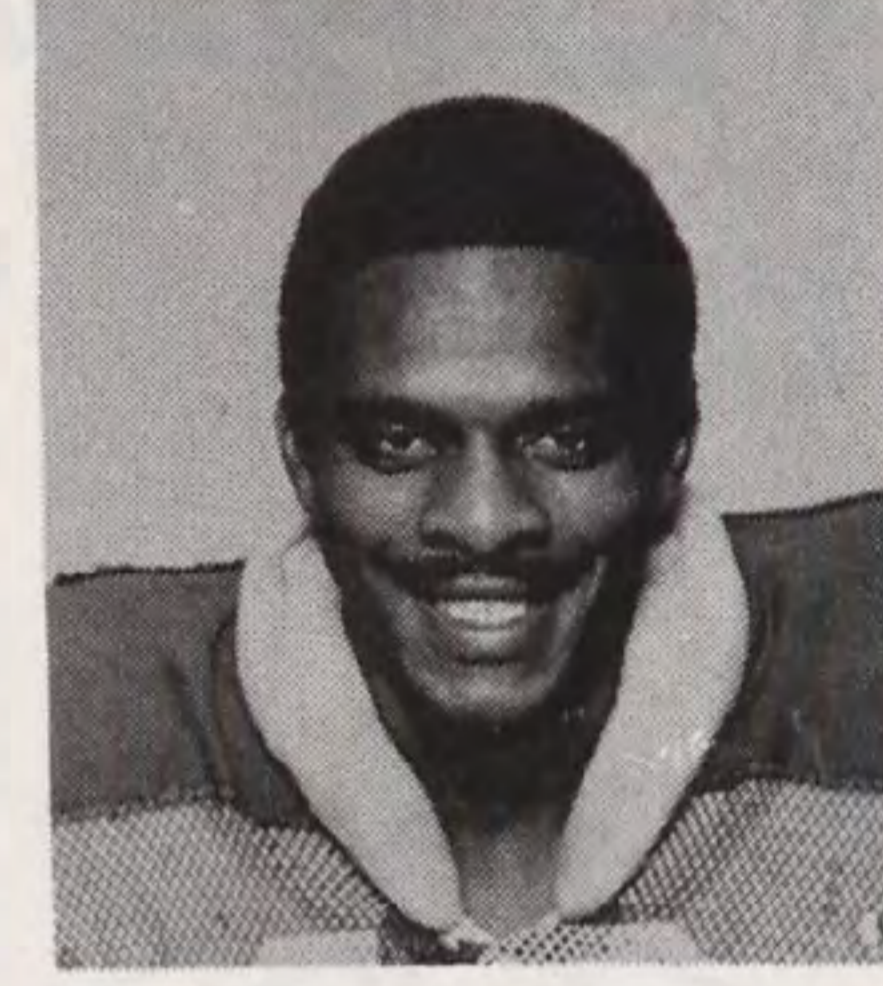

Charlie Carter
Defensive Back

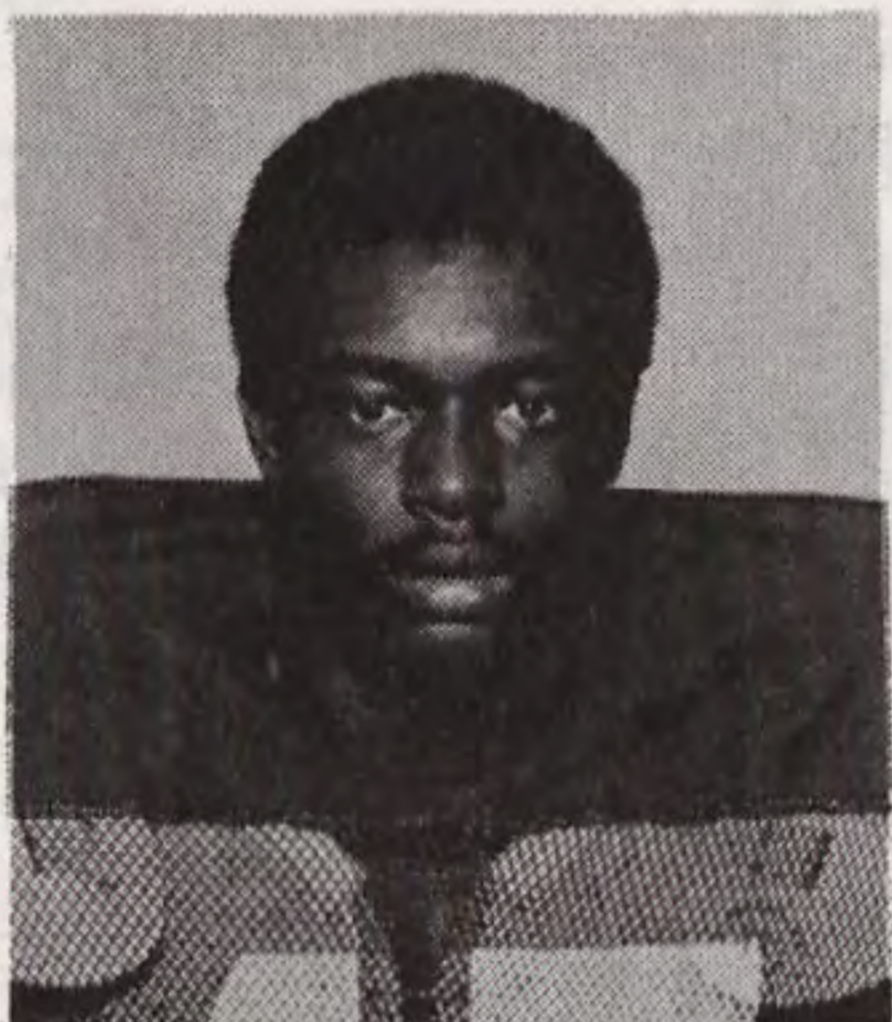

Marvin Cobb
Fullback

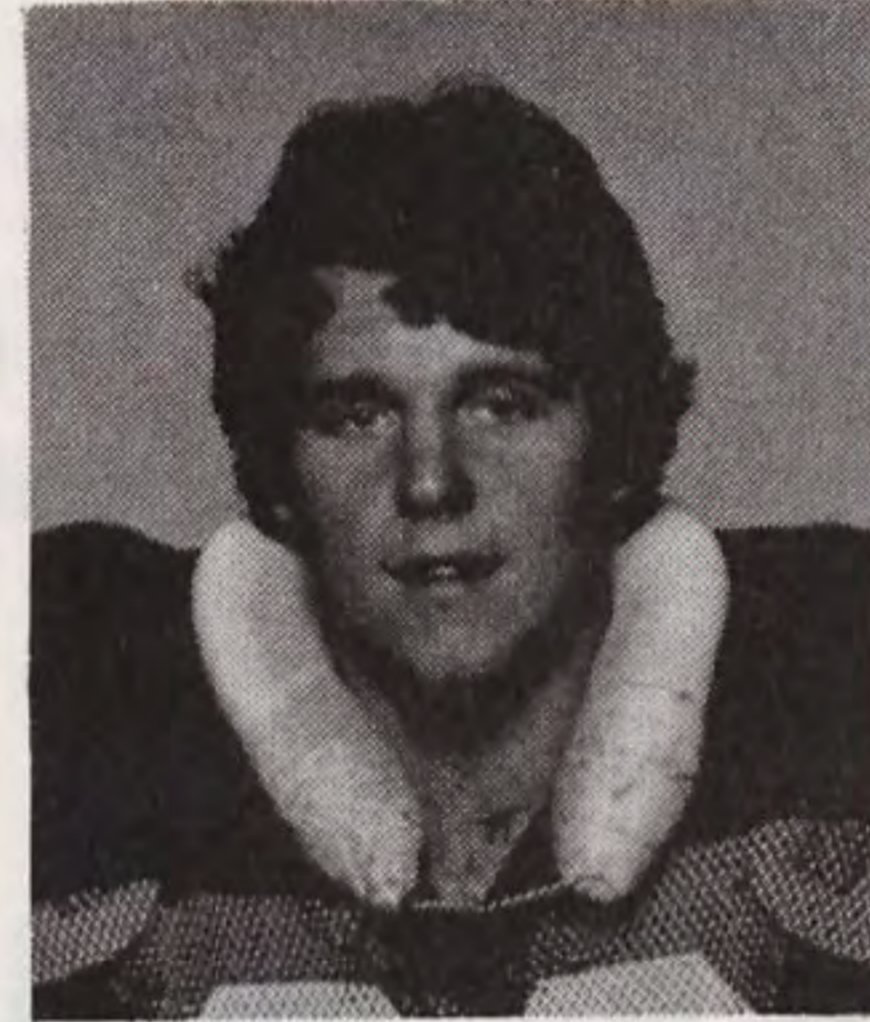

Bizz Baker
Guard

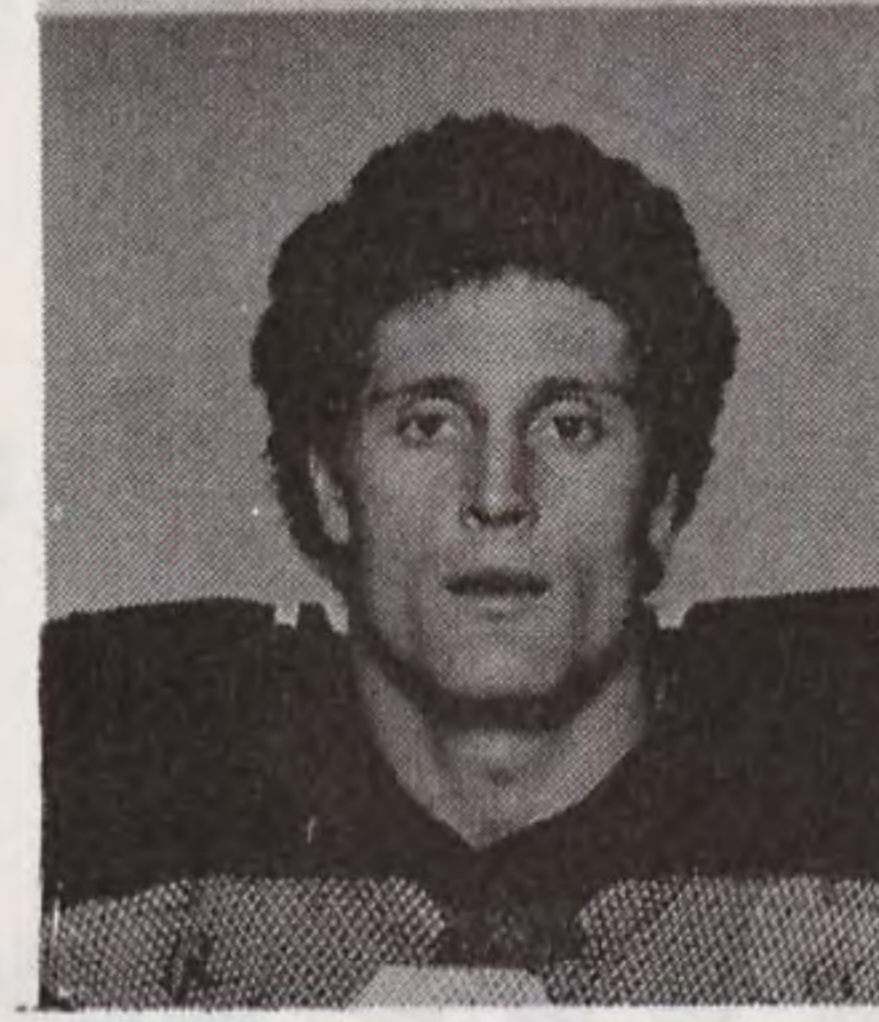

Rodney Allen
Punter

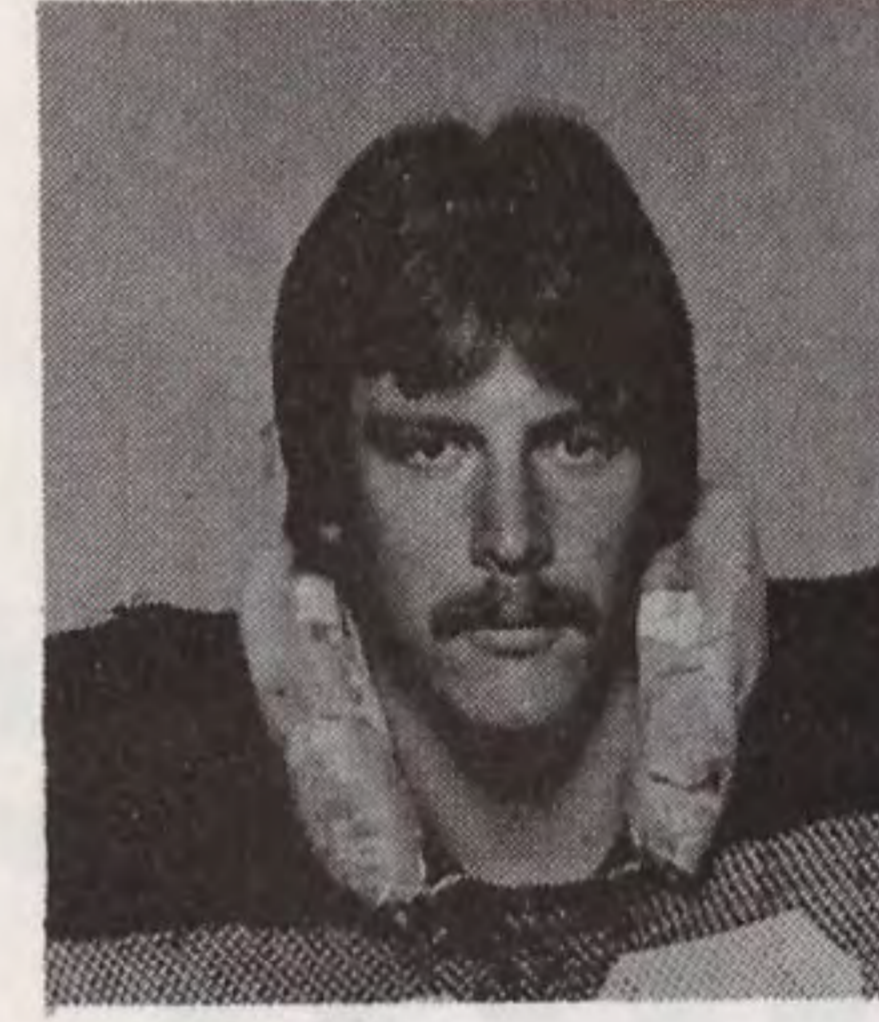

Perry Allred
Tight End

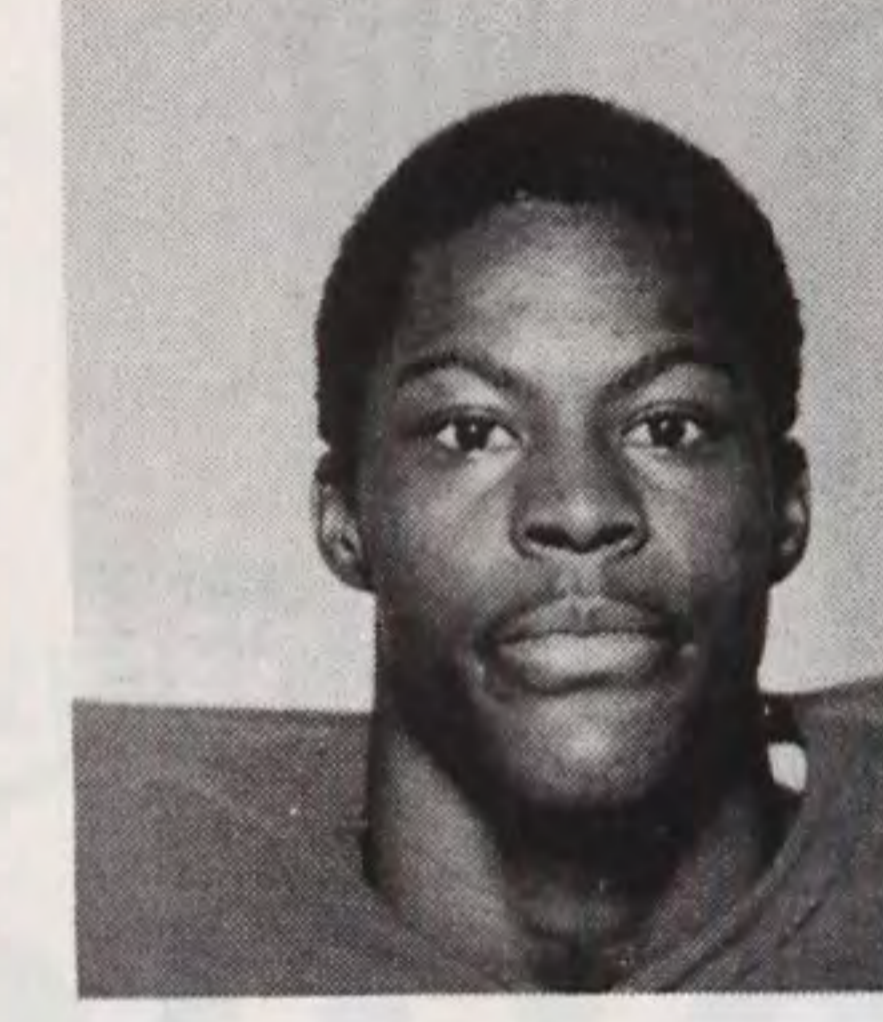

Jesse Hilton
Quarterback

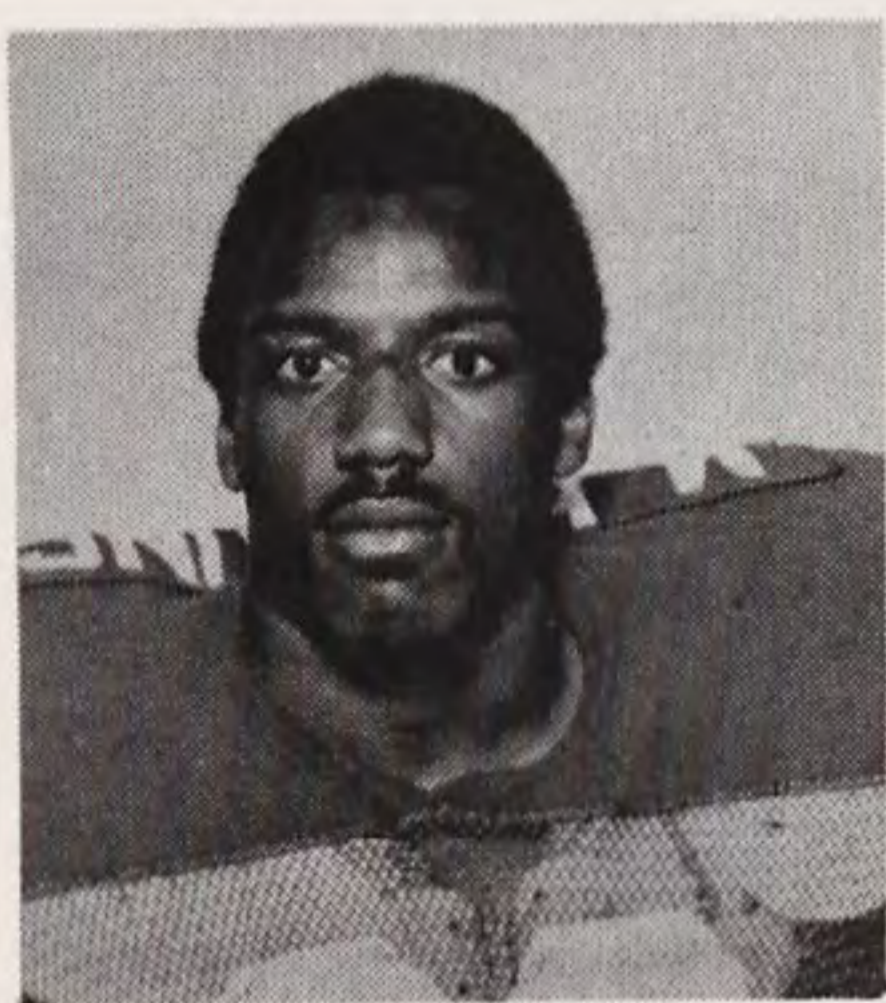

Mike Hawkins
Running Back

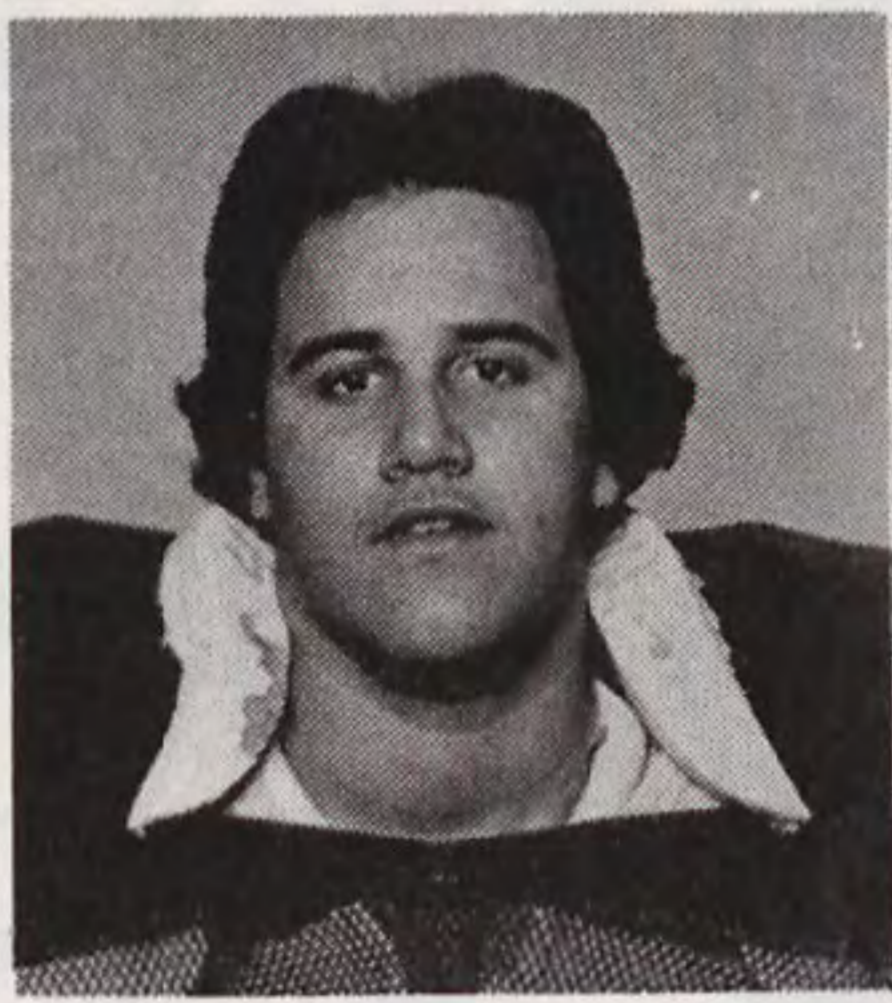

Eddie Habit
Center

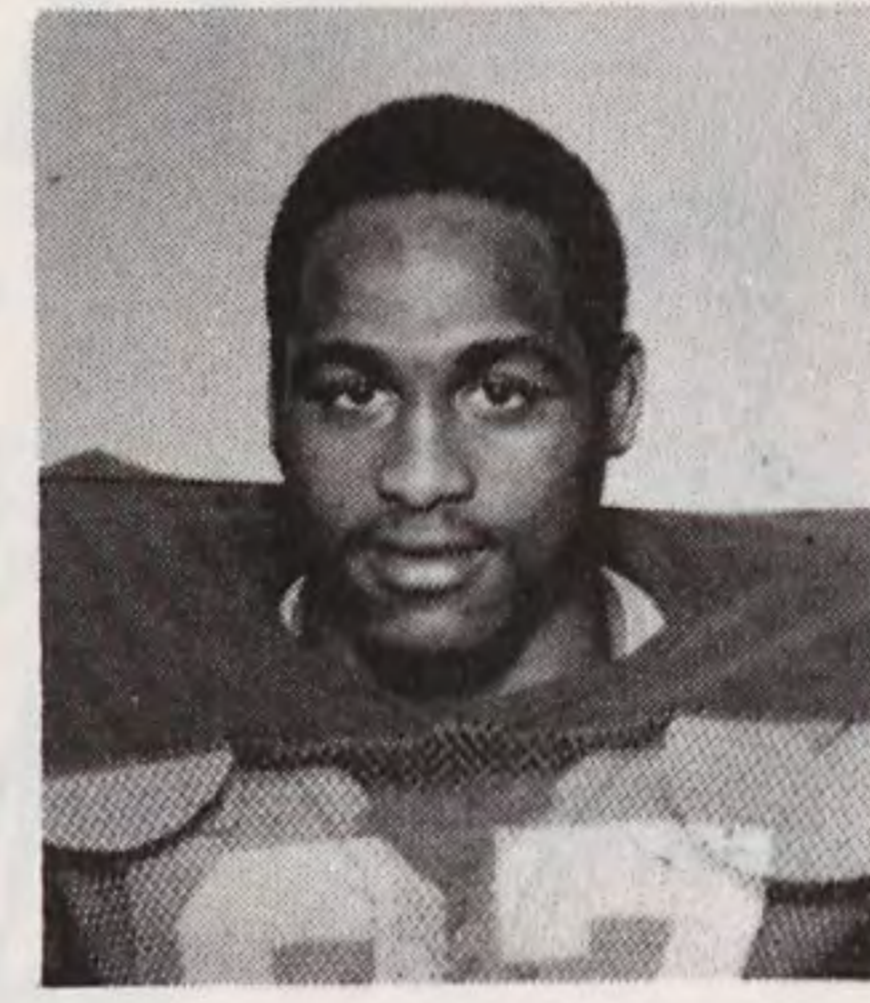

Fee Griffin
Nose Guard

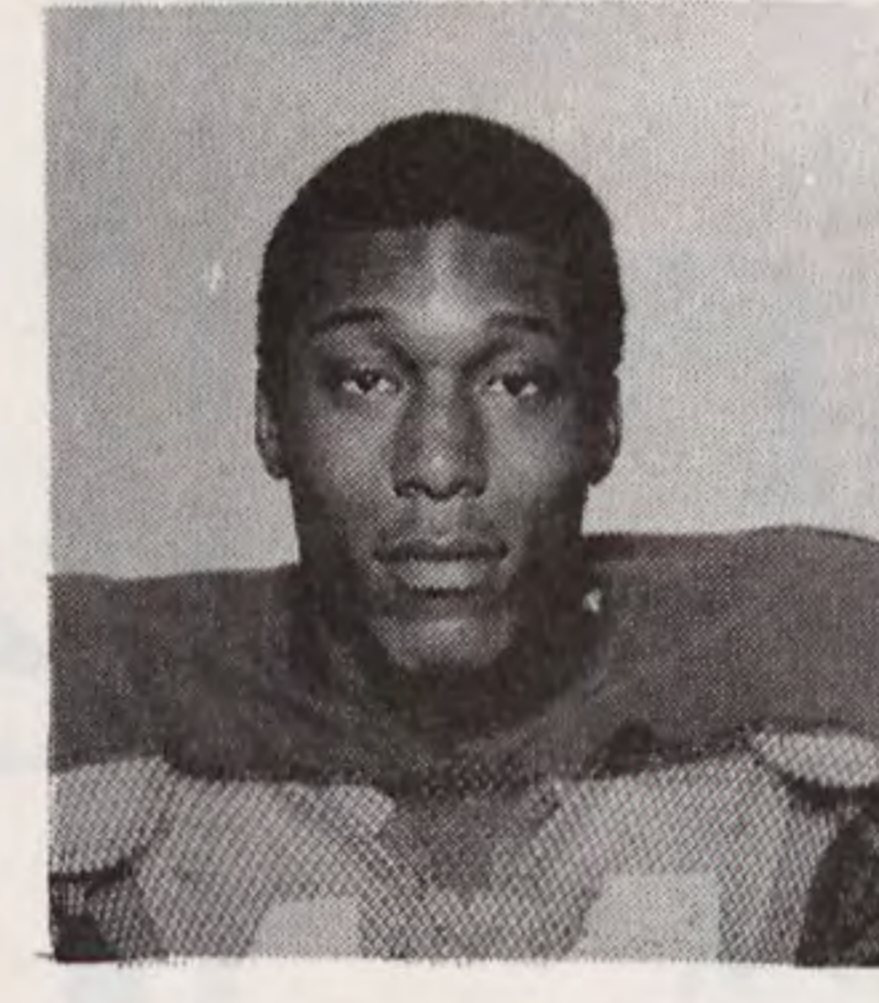

John Felton
Quarterback

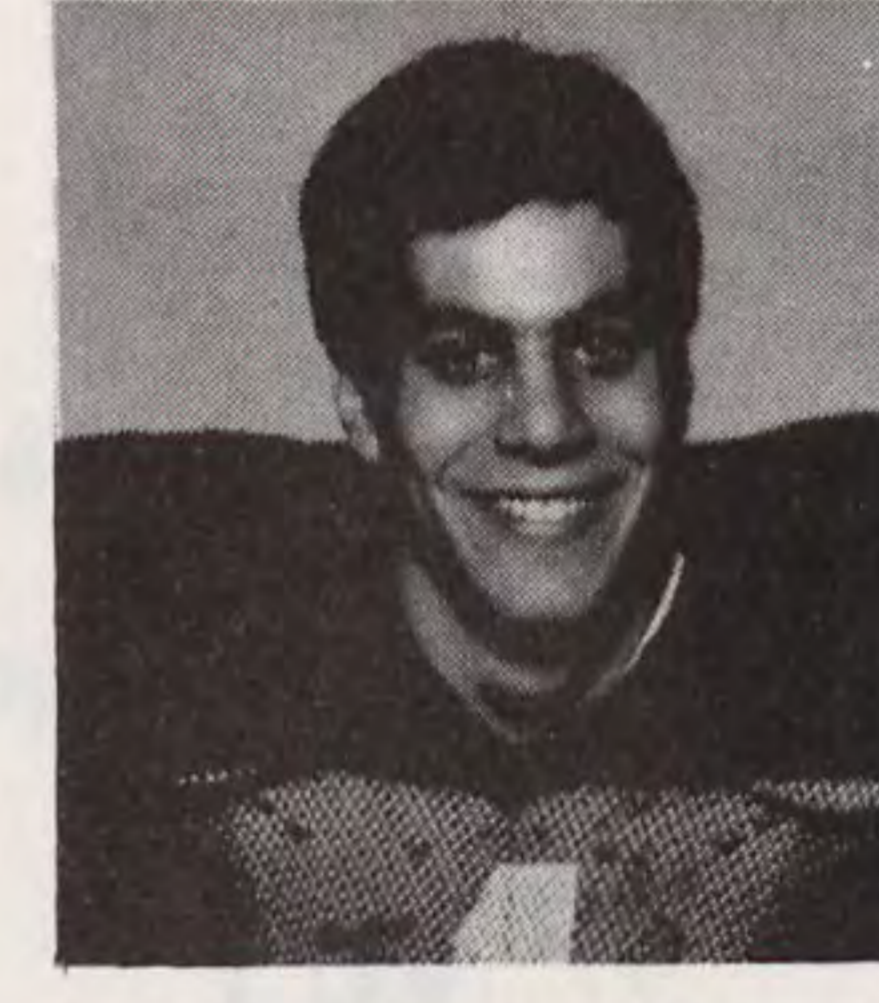

Socrates Gliarmis
Kicker

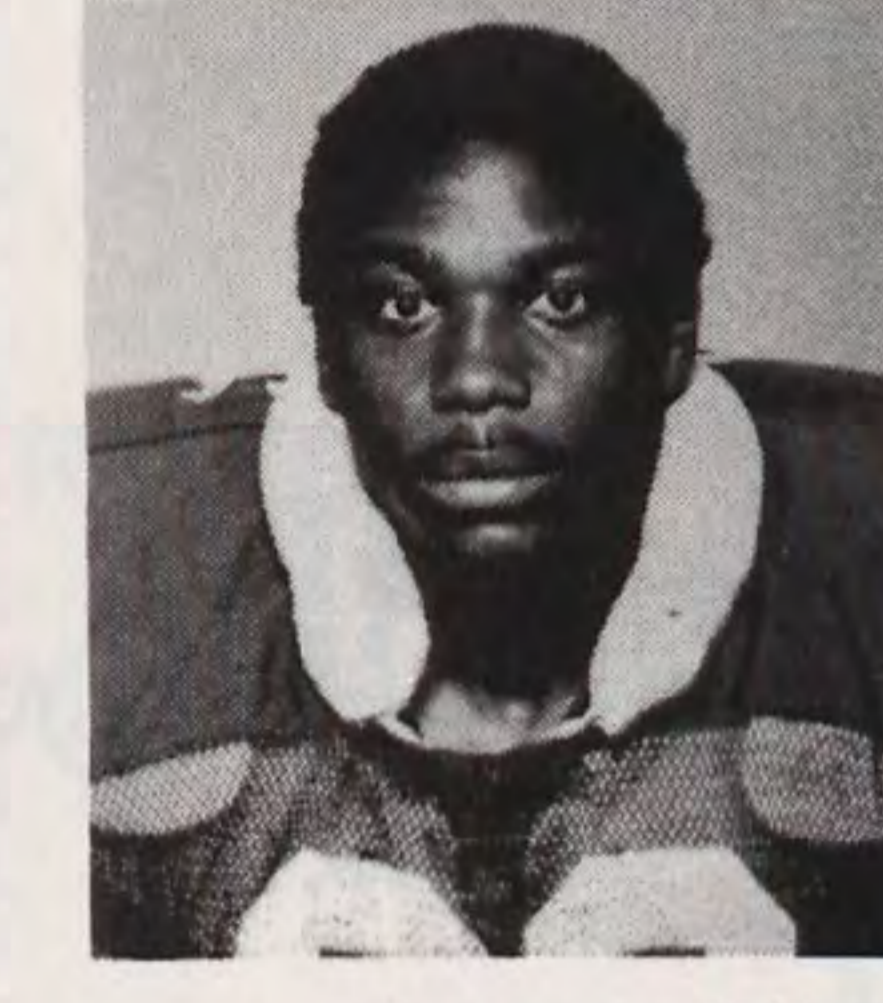

Marvin Elliott
Running Back

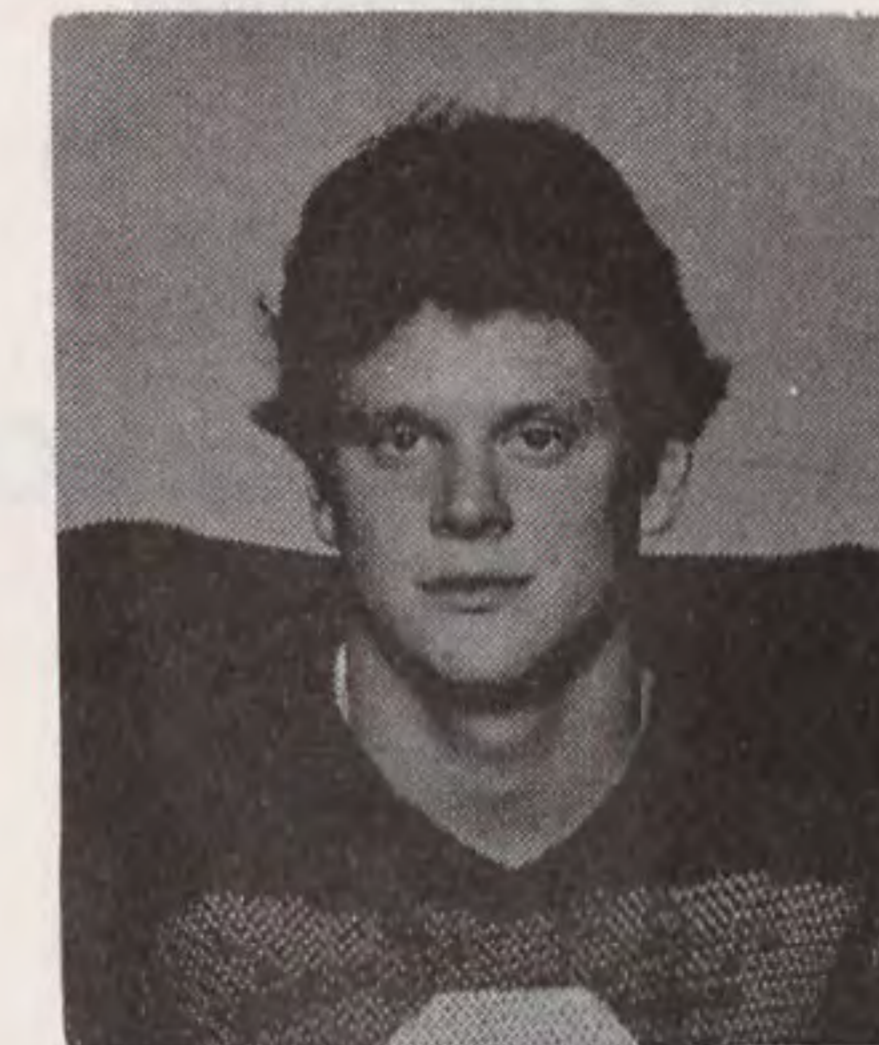

Jess Eberdt
Quarterback

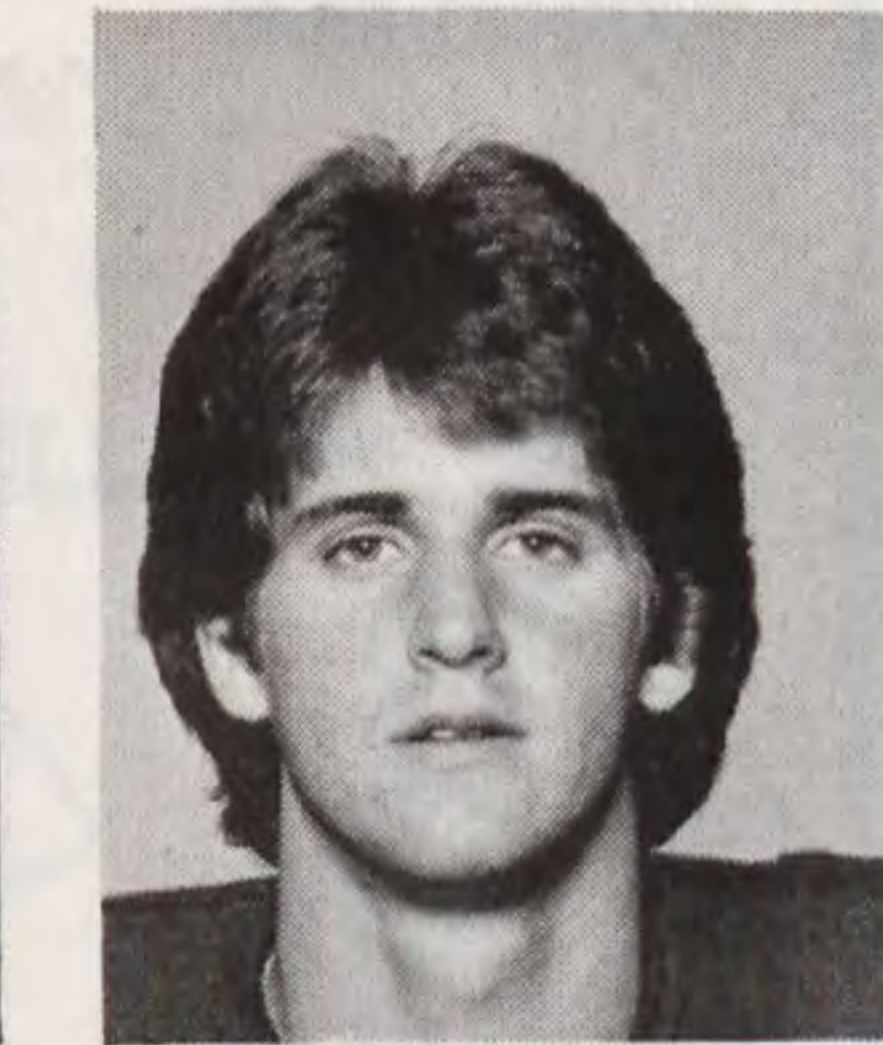

Vern Davenport
Split End-Kicker

'79 pirates

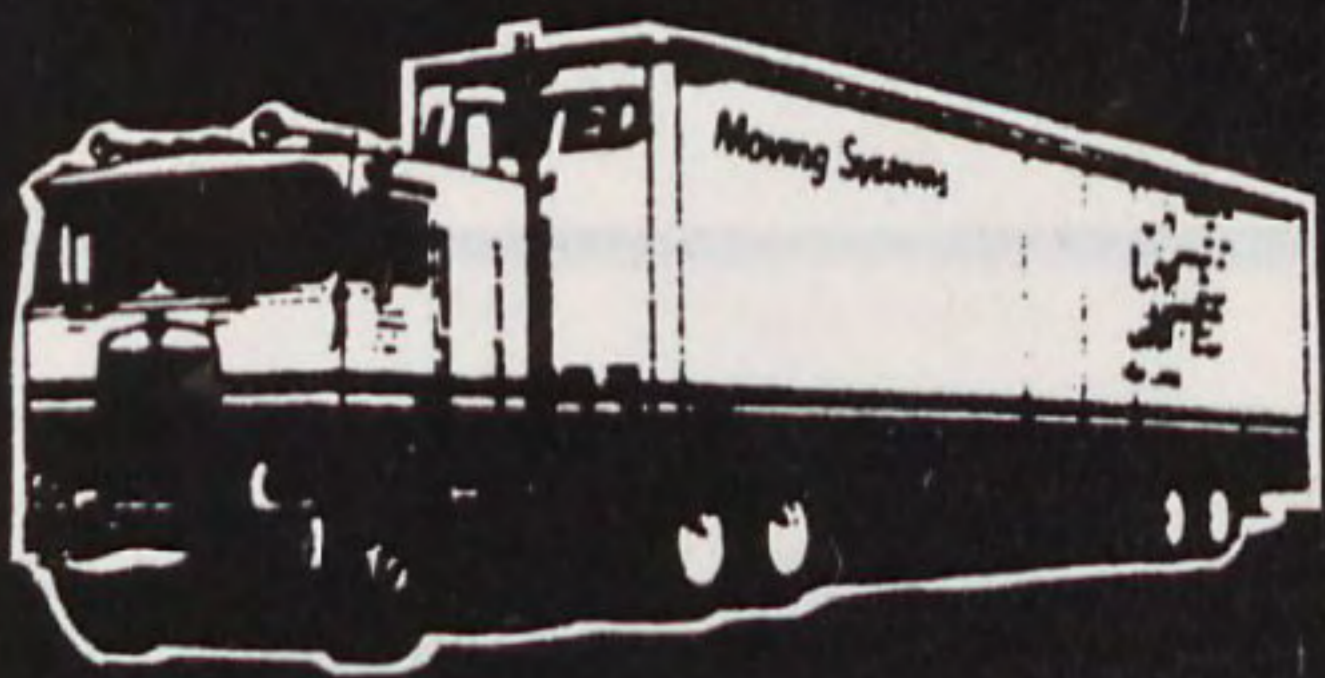

**UNITED
UNITED
UNITED**
Van Lines

I.C.C.M.C. 67234

World-wide Pre-Planned Moving, Instant shipment report from AUDRI, the talking computer. Facts about your new city from the Bette Malone Relocation center. Safe-Guard service for special shipments.

**AACTION MOVING
& STORAGE CO.**

(HOUSEHOLD GOOD DIVISION OF REGIONAL STORAGE & TRANSPORT CO.)

PLUS

- Local Moving
- Protected storage
- Expert packing & crating
- Office & commercial moves
- Estimates without obligation

— DIAL —
758-7000

NORTH INDUSTRIAL PARK
GREENVILLE, N.C.

**GROWING
WITH
EAST
CAROLINA
UNIVERSITY**

Texasgulf

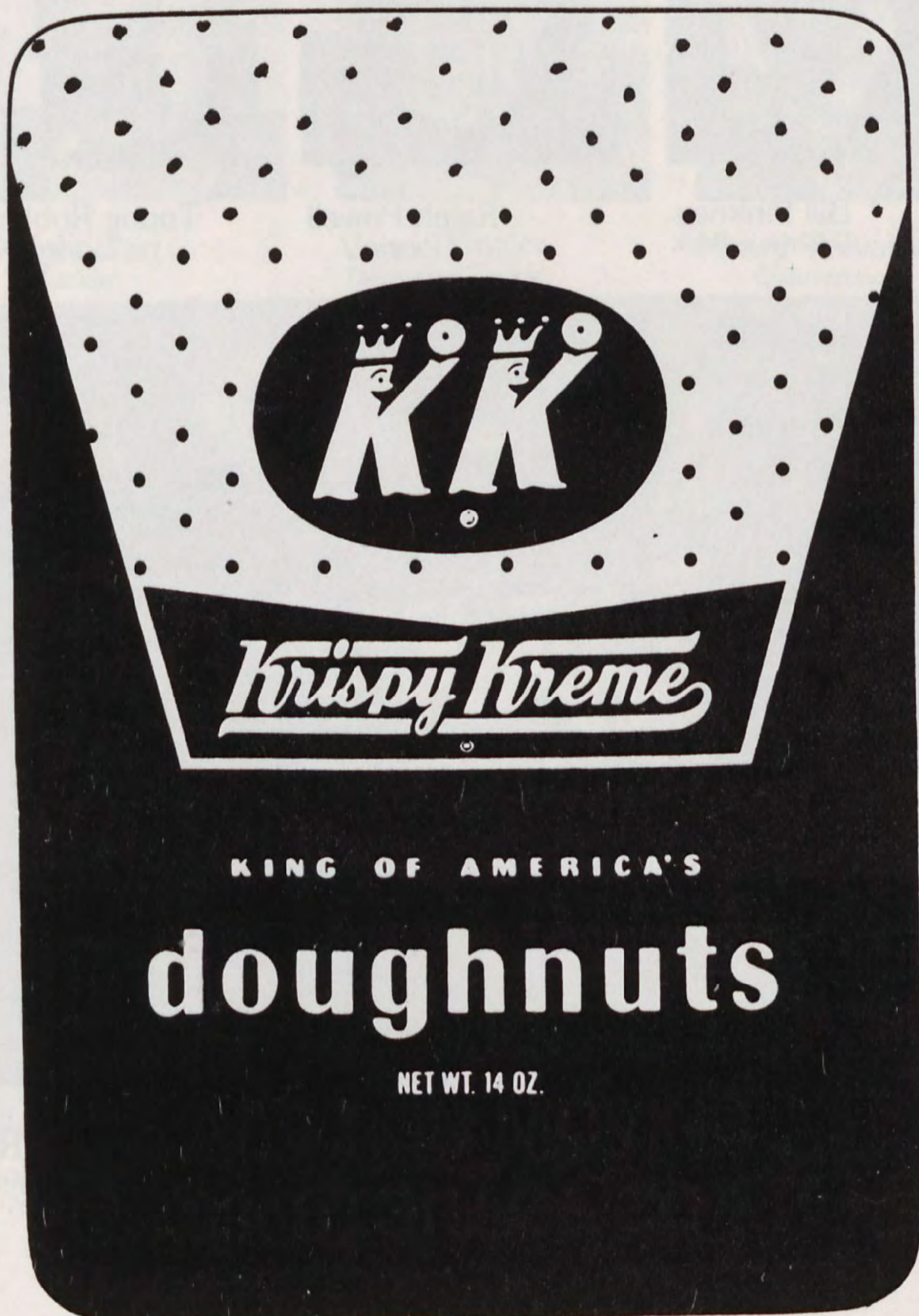

varsity



Jeff Hagans
Center



Anthony Collins
Running Back



Sam Harrell
Running Back

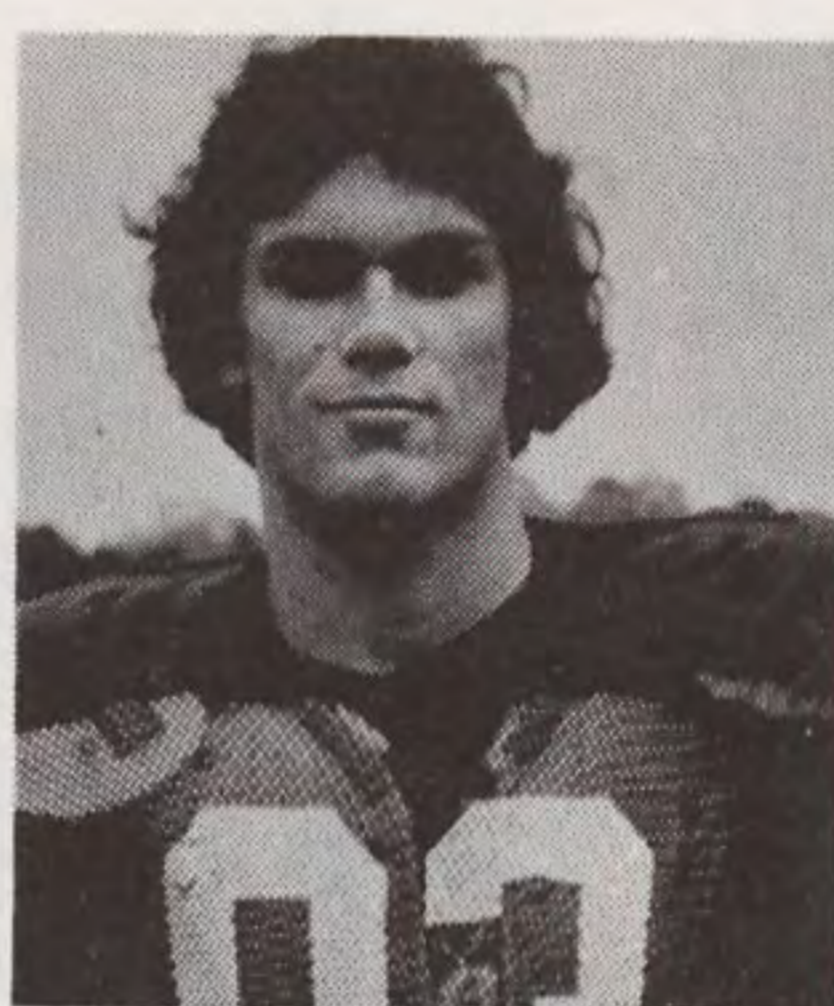

John Morris
Defensive End

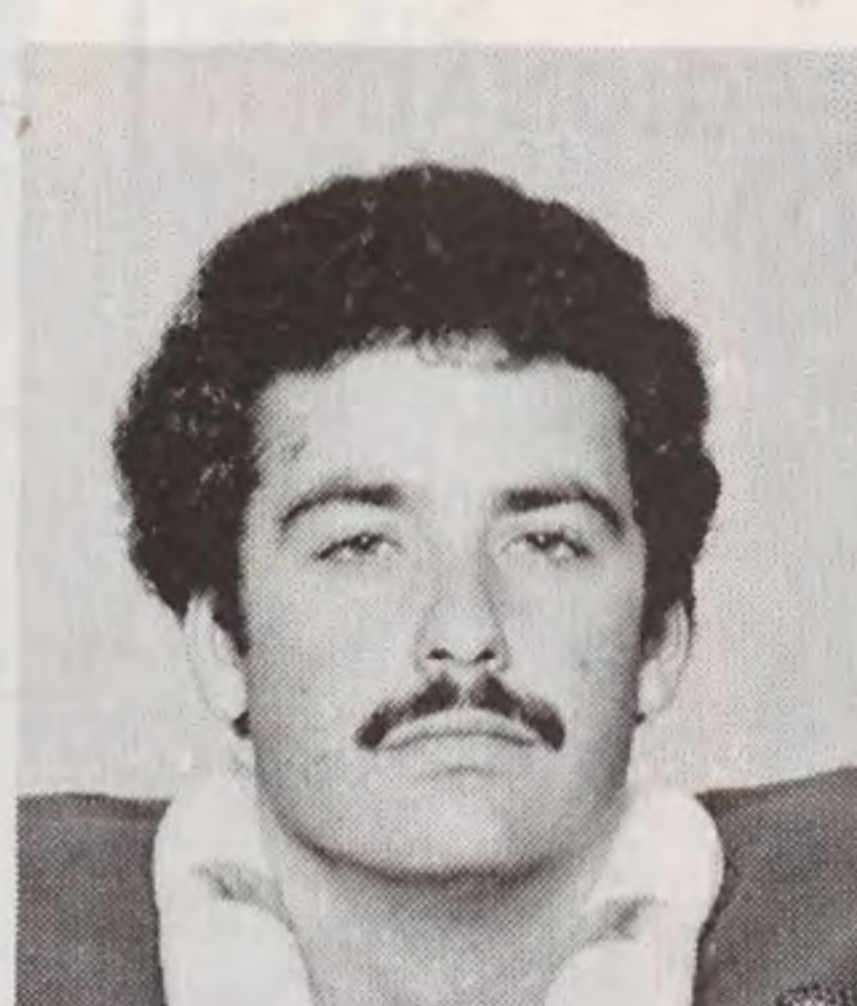

Chris Moore
Defensive End

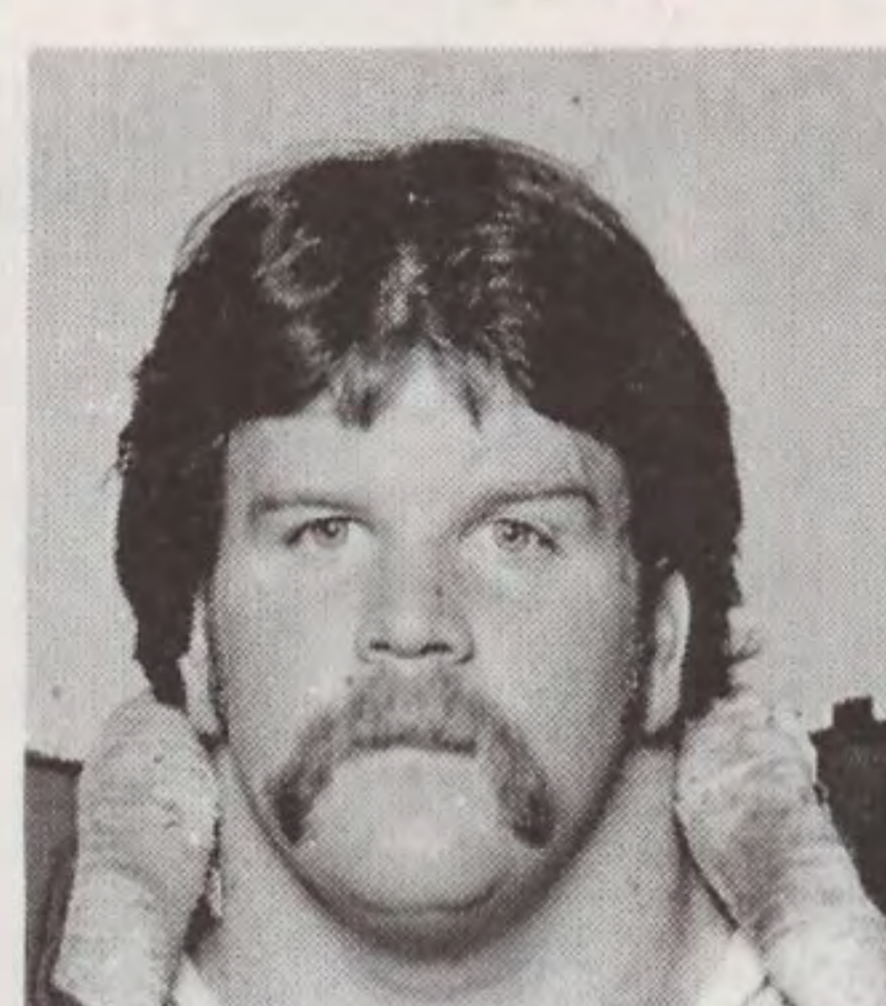

Matt Mulholland
Tackle

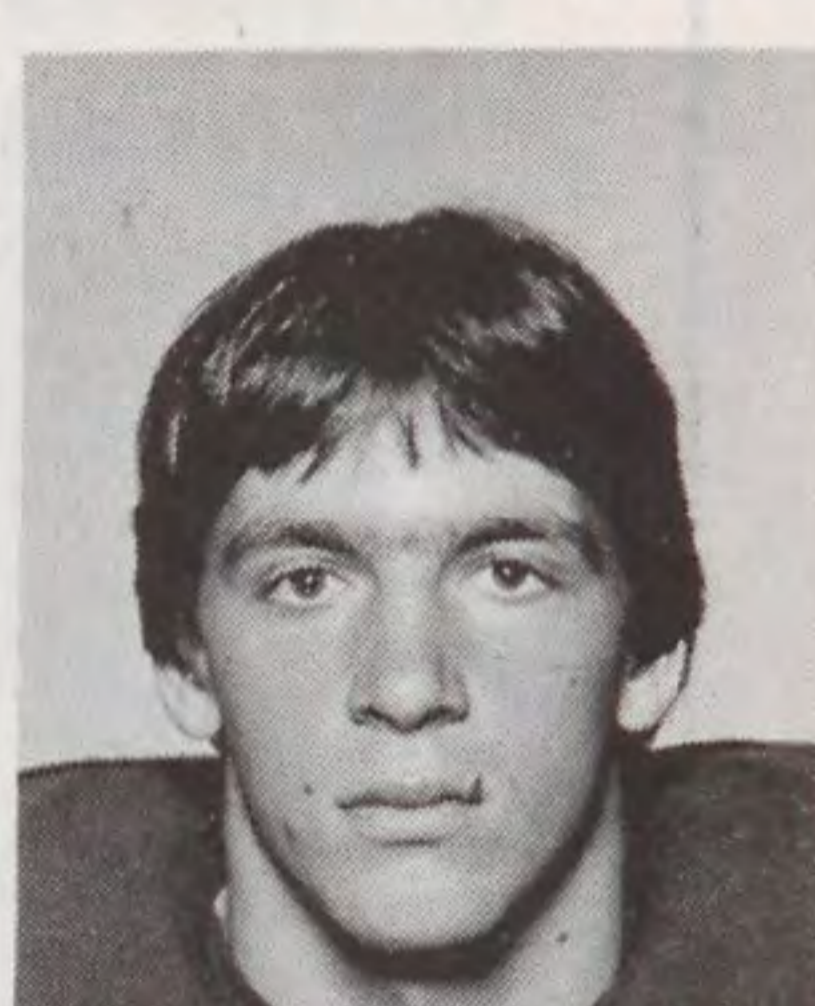

Smokey Norris
Defensive Back

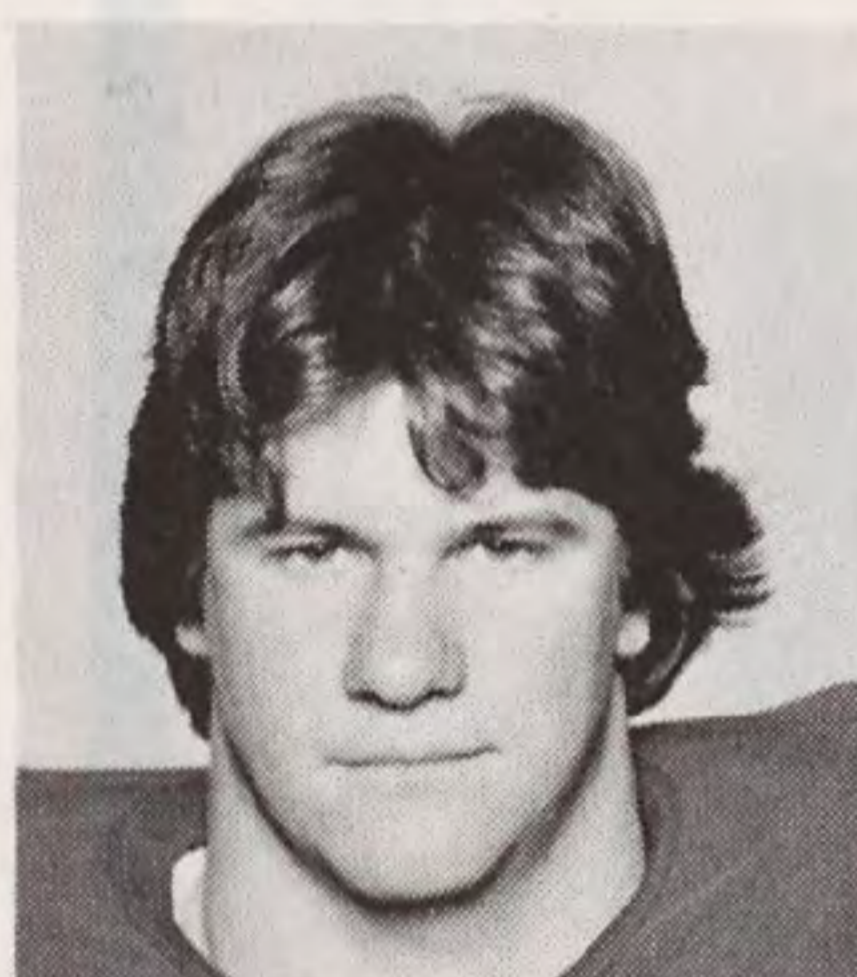

Billy Parker
Tight End



Tommy Peacock
Defensive Back

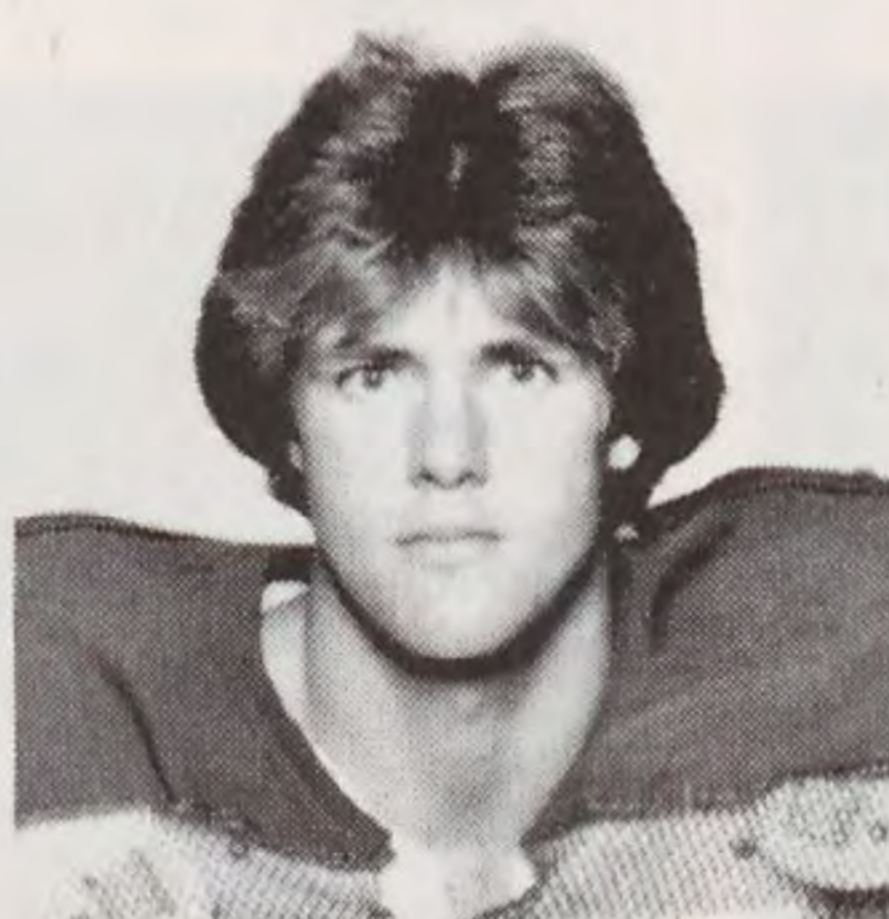

Wayne Perry
Defensive Back

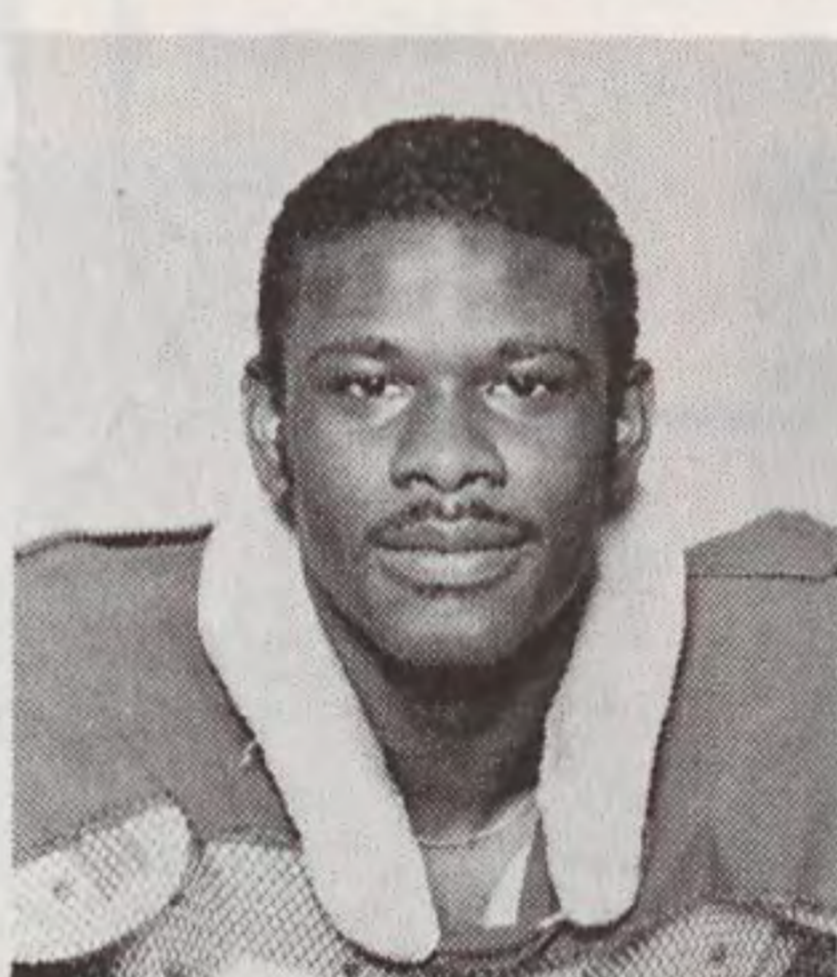

Bill Pinkney
Defensive Back

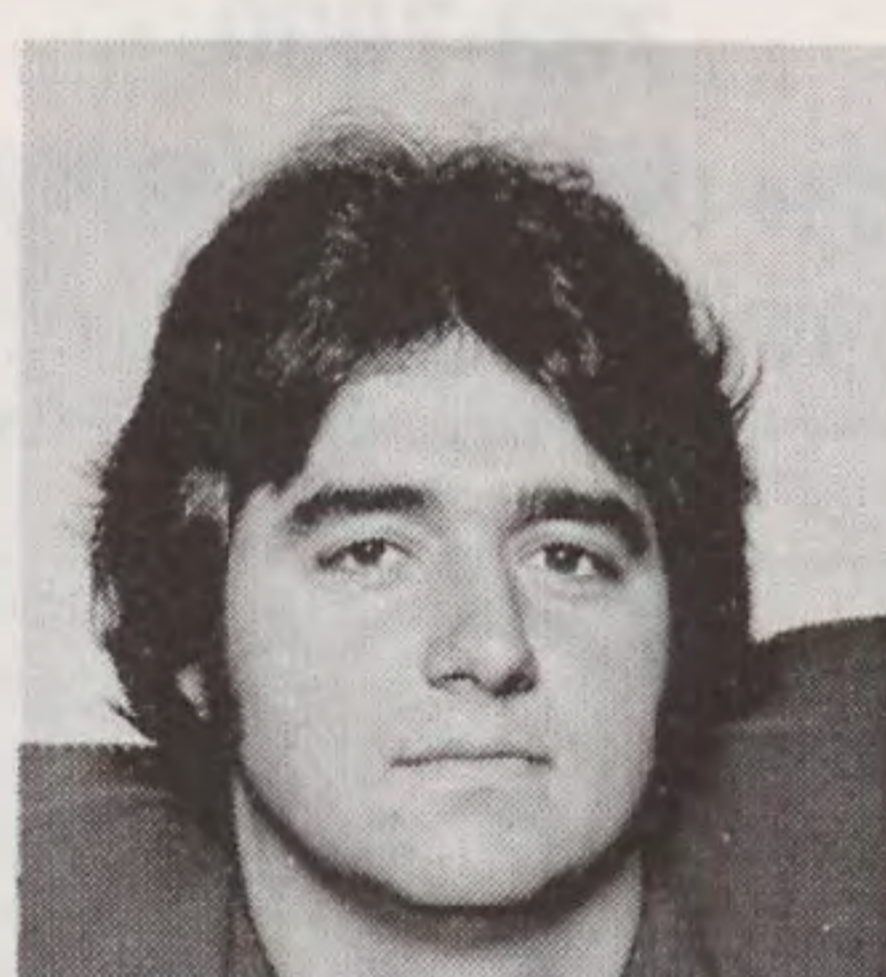

Ralph Powell
Punter



Tootie Robbins
Tackle

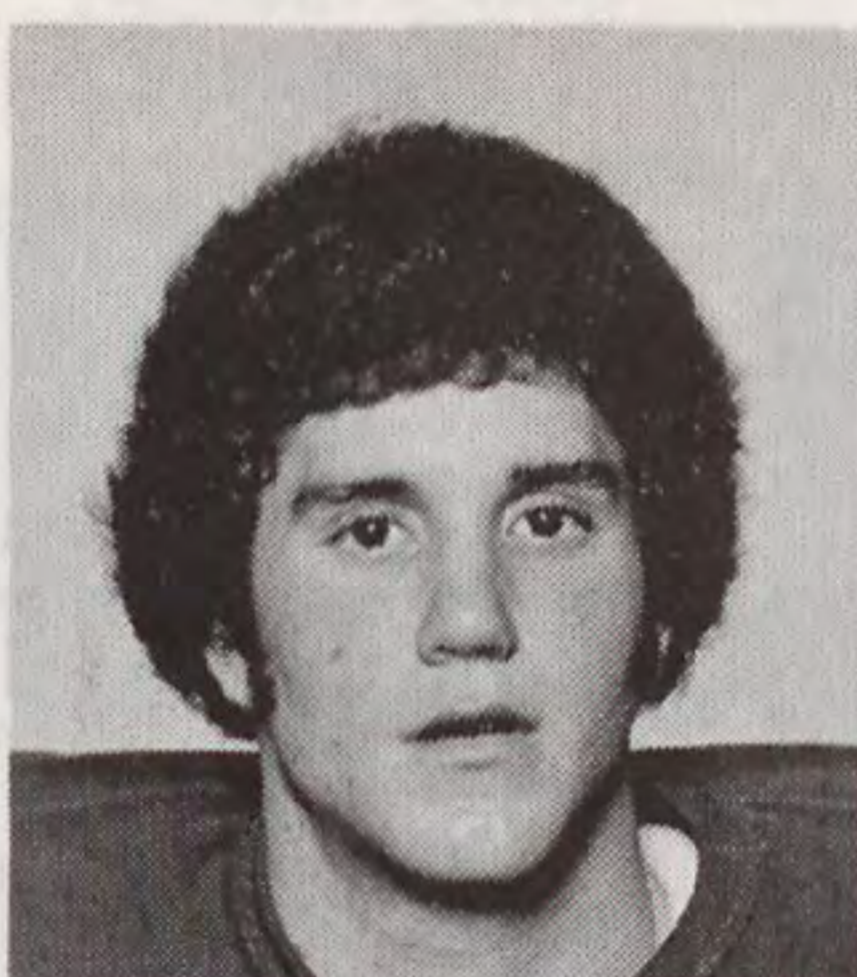

Danny Safrit
Defensive Back

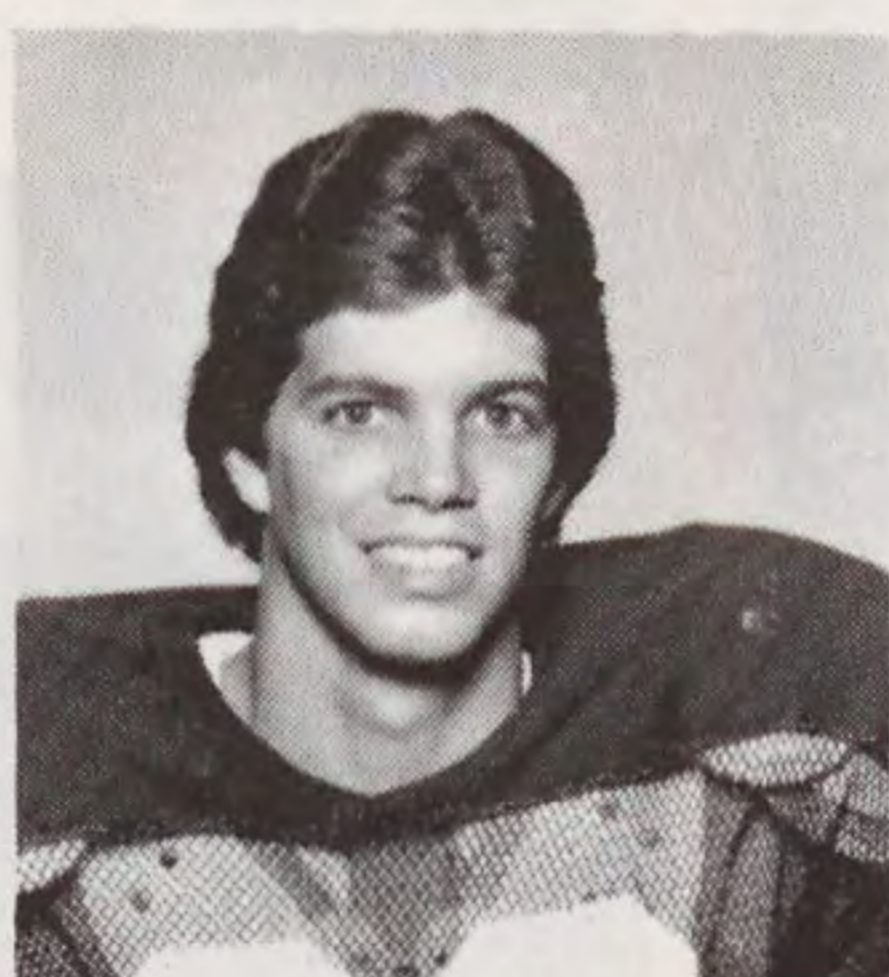

Rocky Speight
Kicker



ECU FOOTBALL STUDENT MANAGERS

L to R: Jerry Copeland, Charles Shavitz, Don Johnson (head), Robert Hughes, James Bolton. Not pictured John McTillmon.

players



ECU FOOTBALL STUDENT TRAINERS

Front: Mike Hanley, J.R. Titsworth.
Back: Tony Hopher, Tommy Craig, Florence Cottrell.

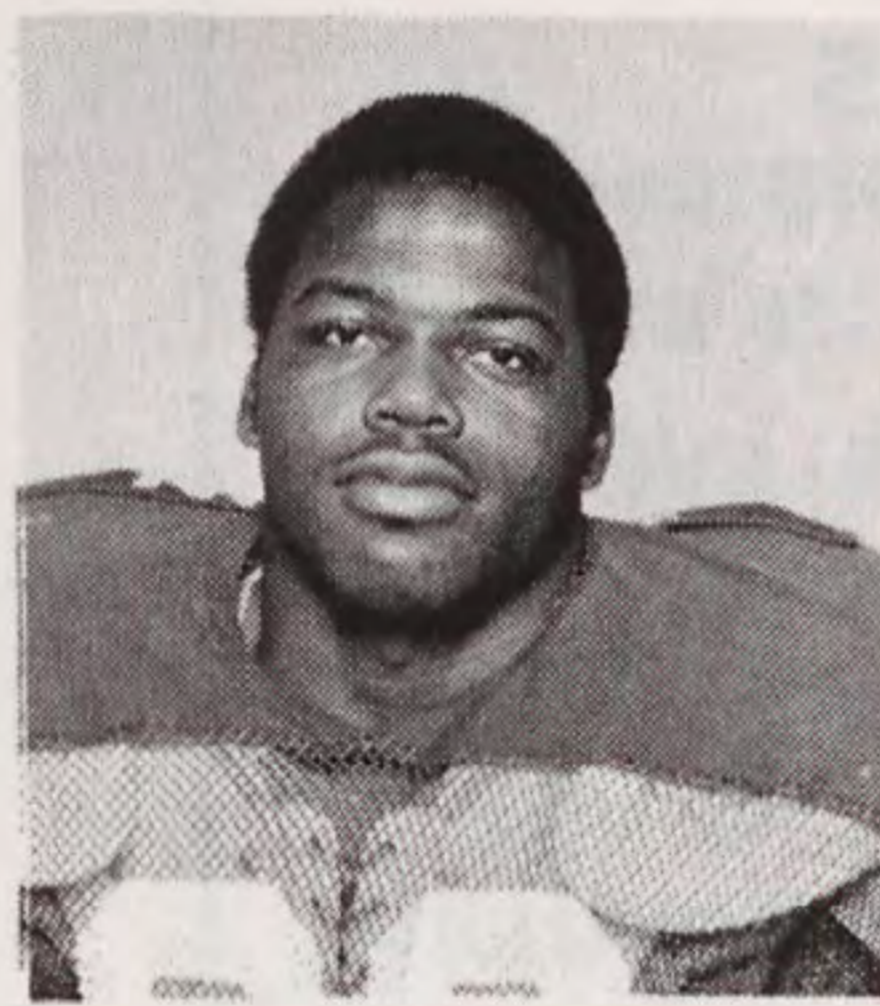

Theodore Sutton
Fullback

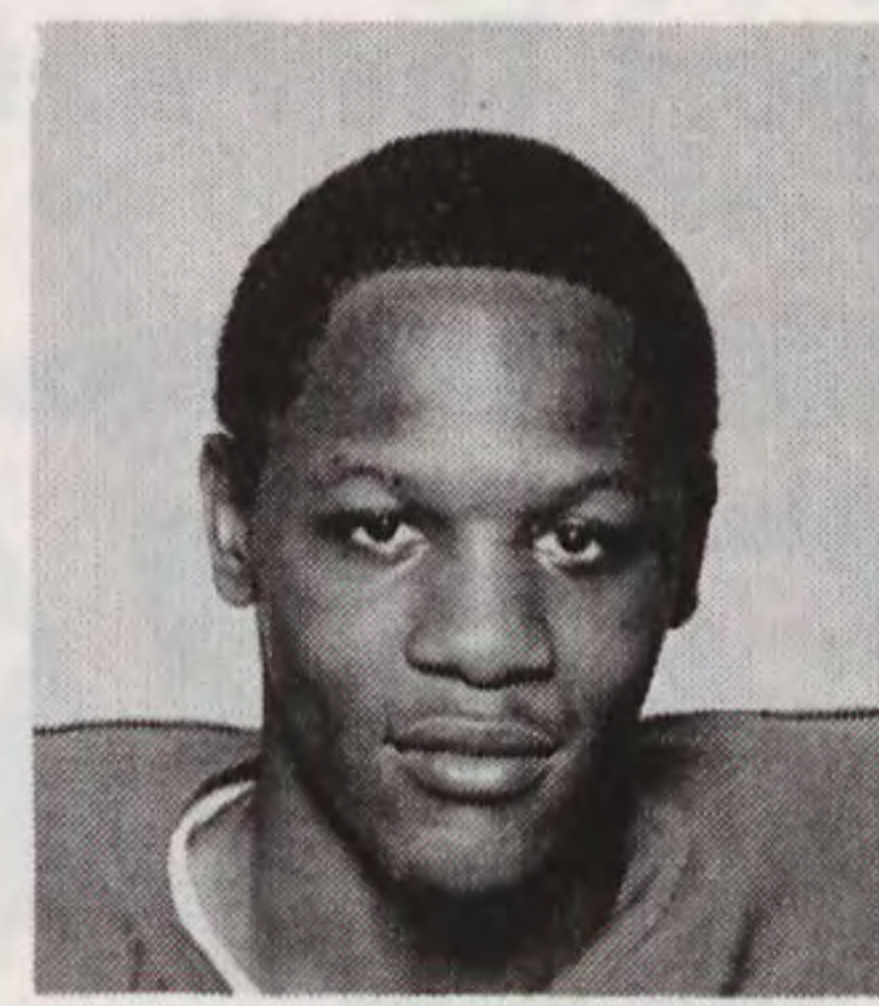

Gerald Sykes
Defensive Back

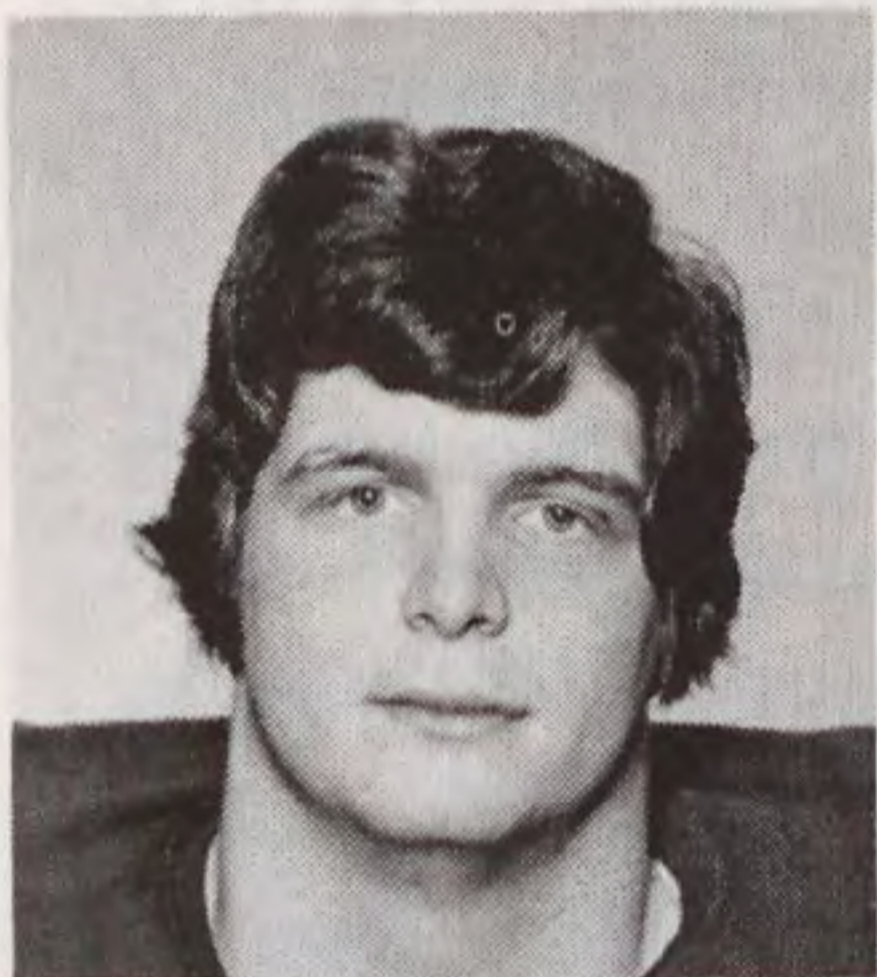

Dwight Tart
Tackle

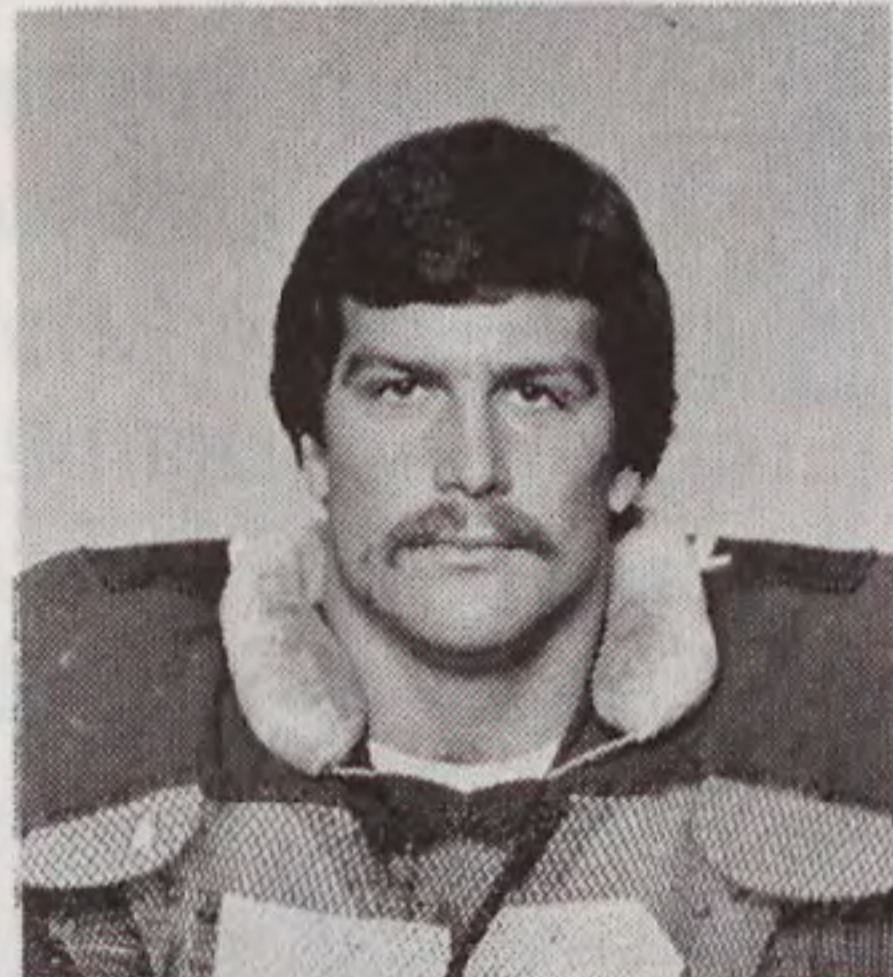

Vance Tingler
Defensive Tackle

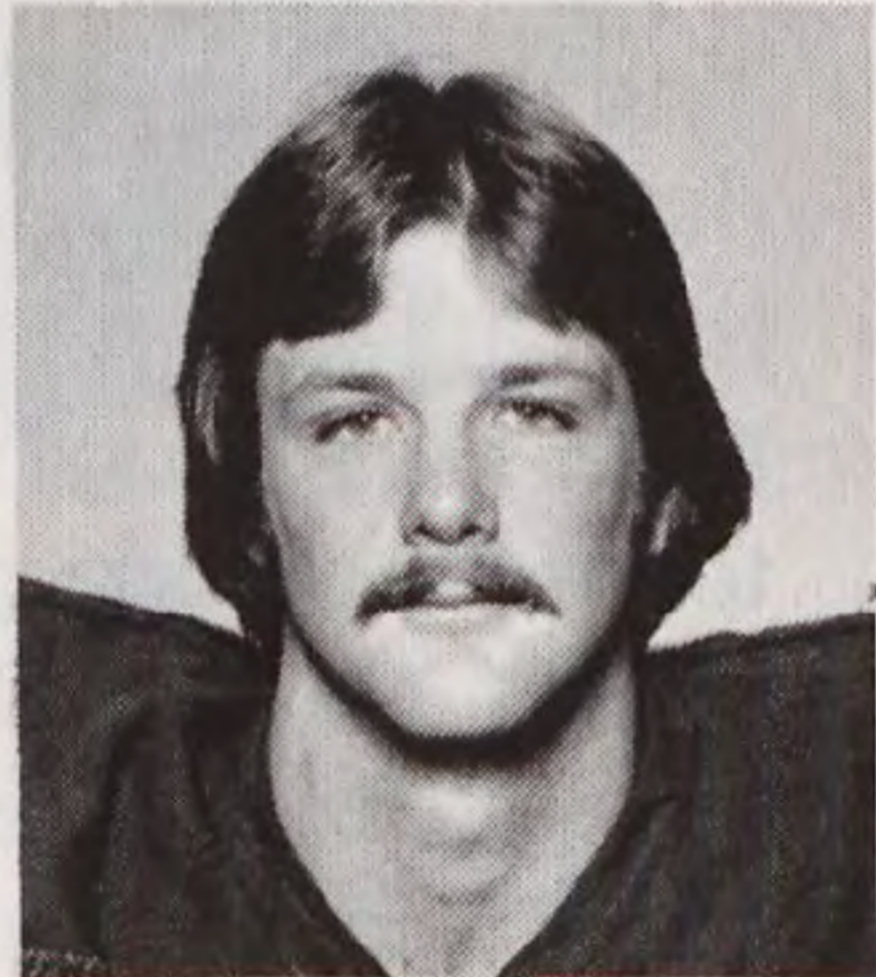

Henry Trevathan
Quarterback

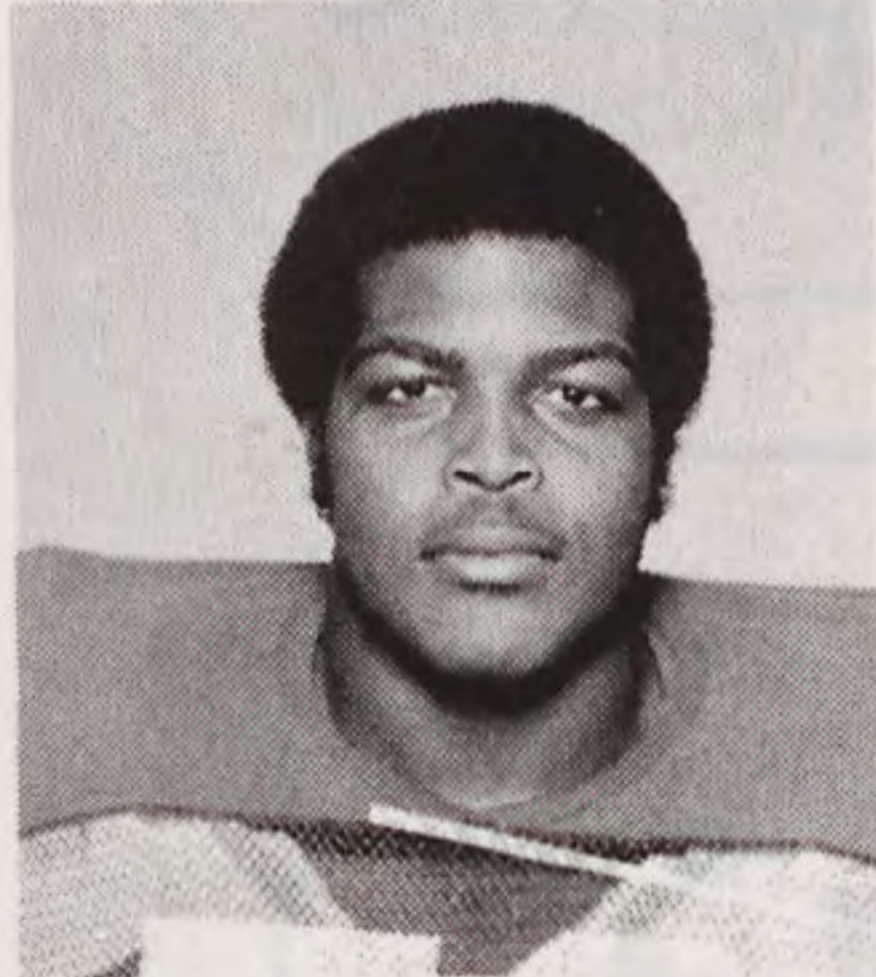

Mindell Tyson
Defensive Tackle

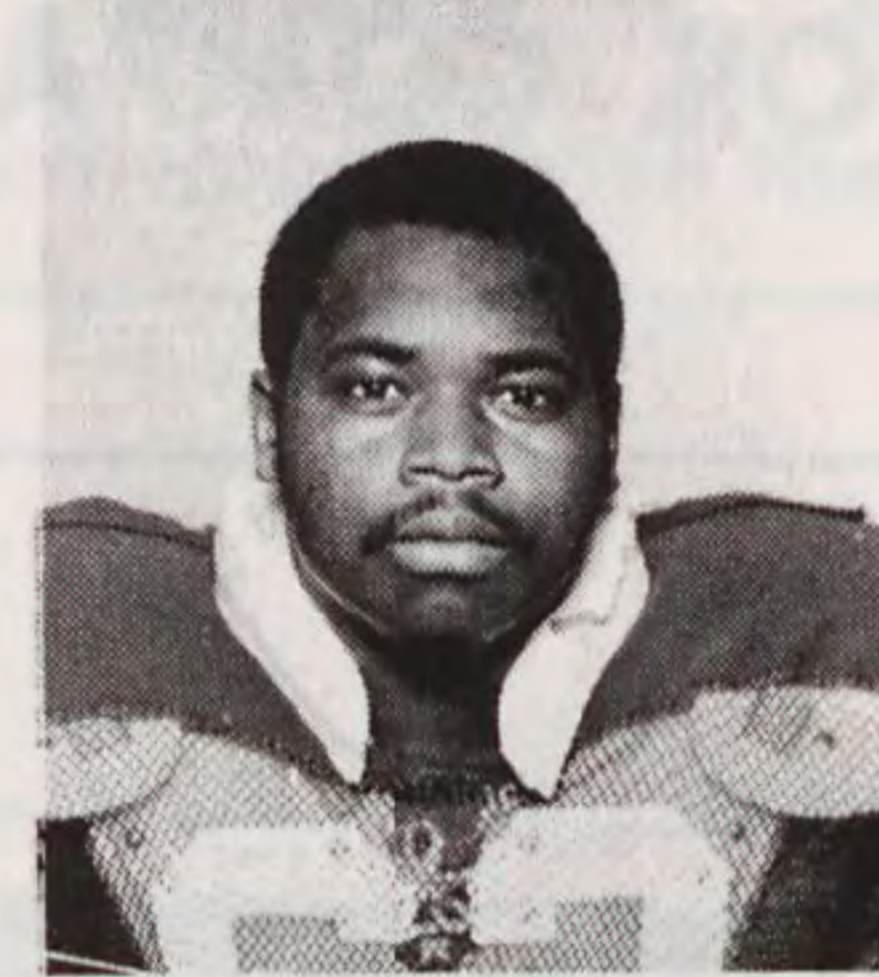

Oscar Tyson
Guard

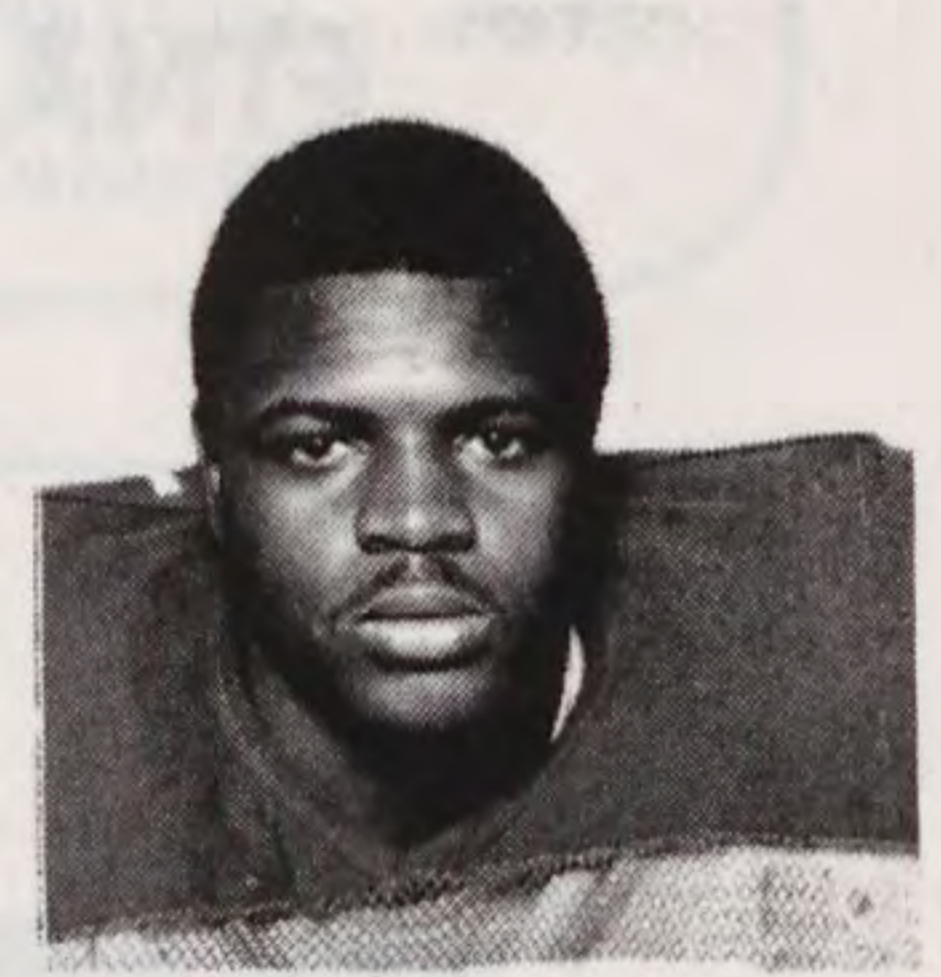

Nate Wigfall
Defensive Tackle

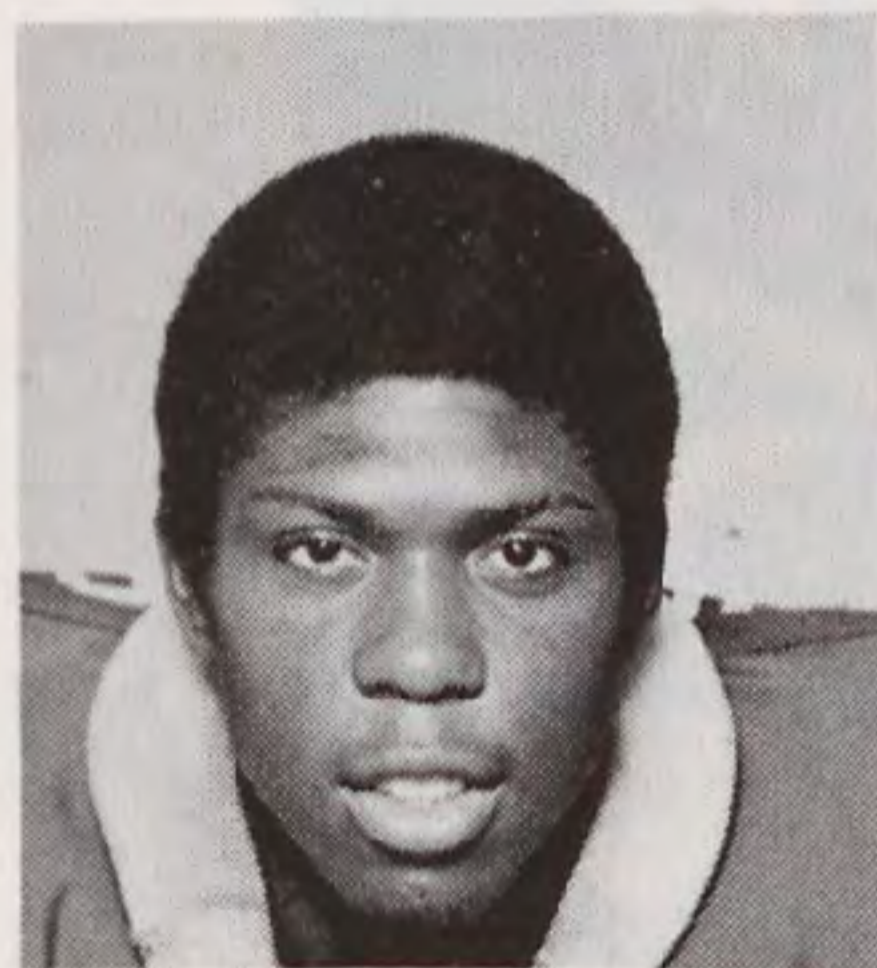

Cliff Williams
Defensive End

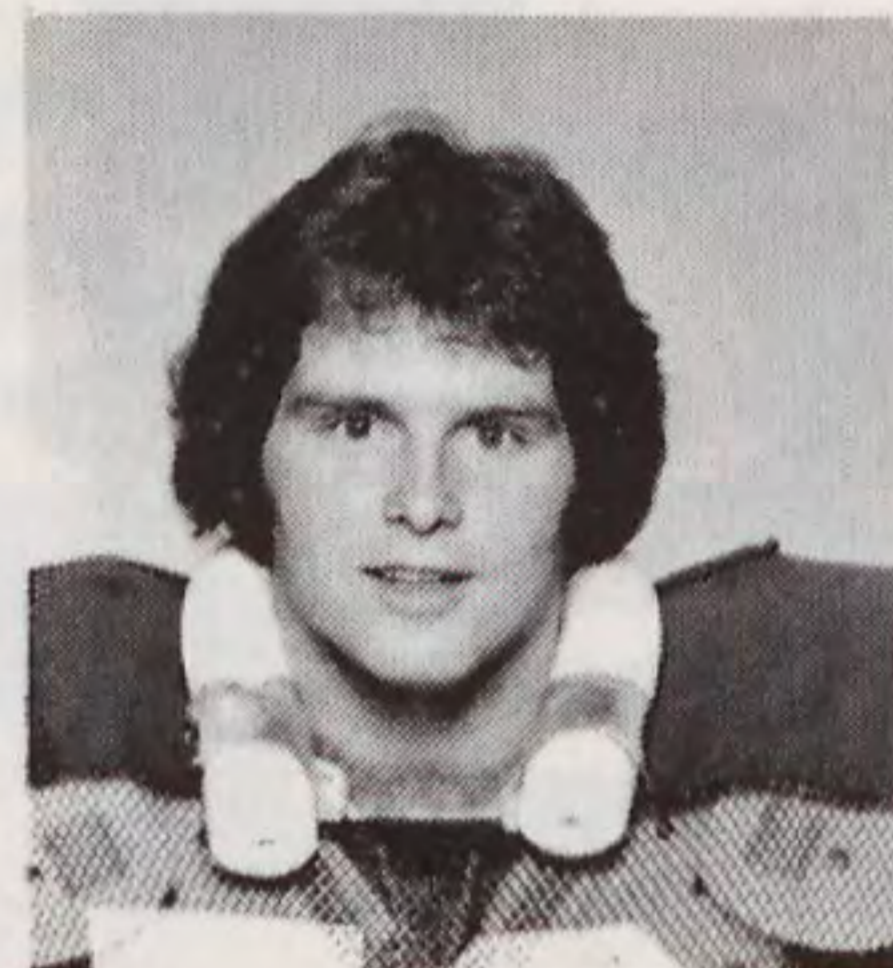

Gene Winters
Center

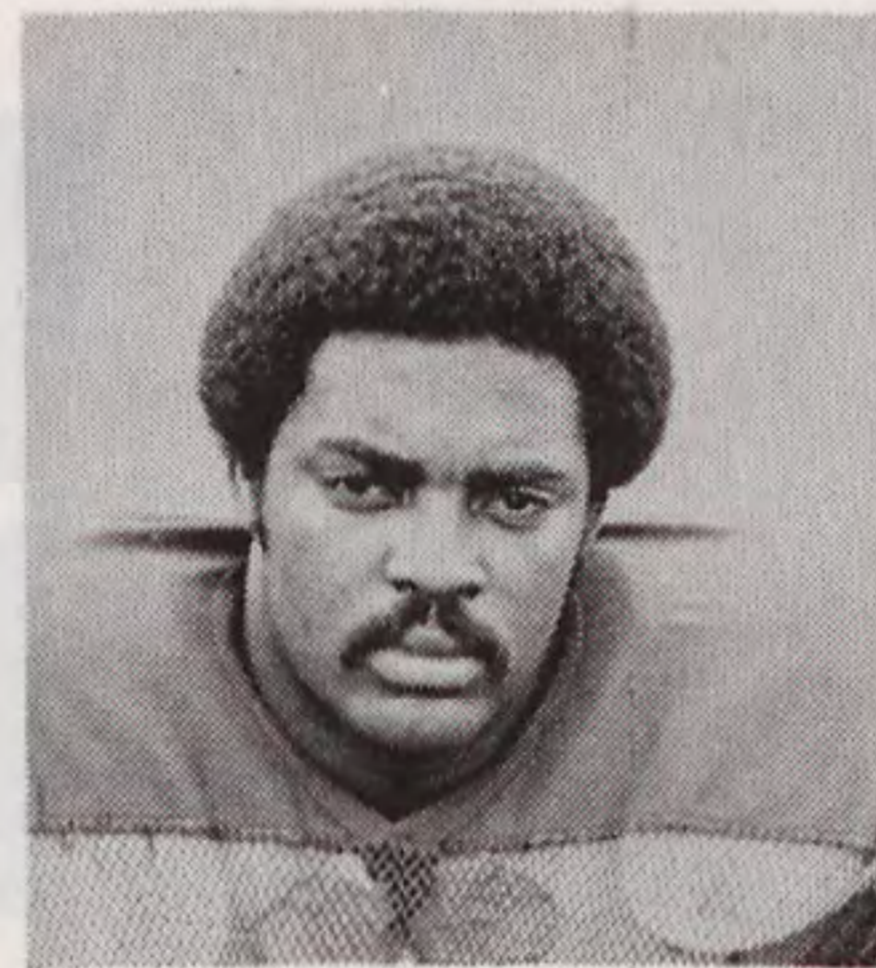

Roy Wiley
Fullback



Glen Morris
Linebacker

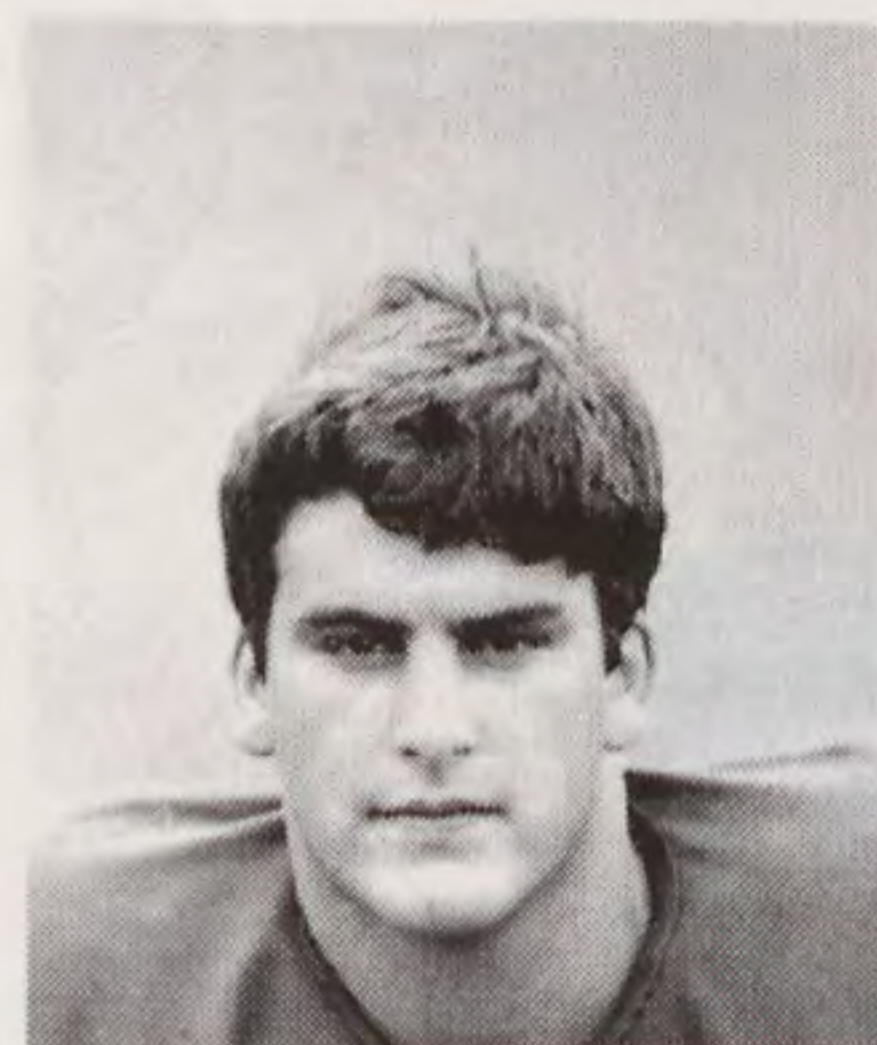

John Hallow
Nose Guard

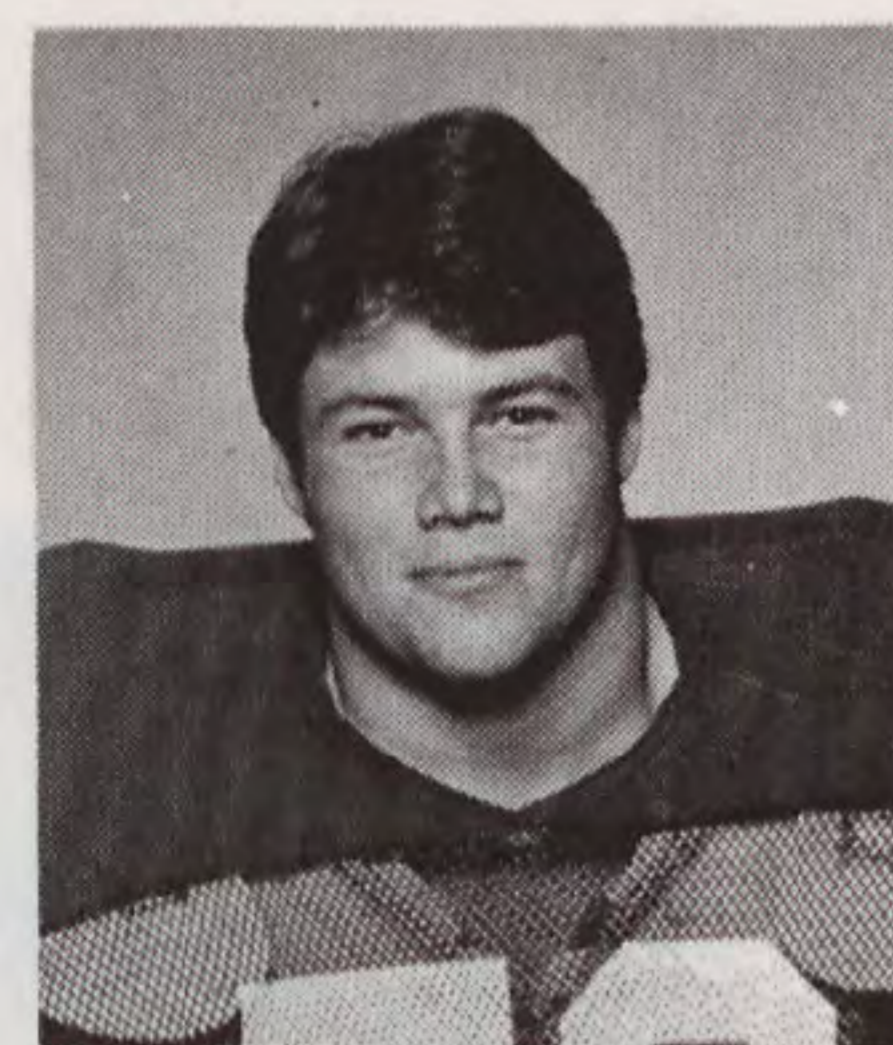

Jim Laughridge
Guard

'79 pirates

Always
Supporting
the Pirates.

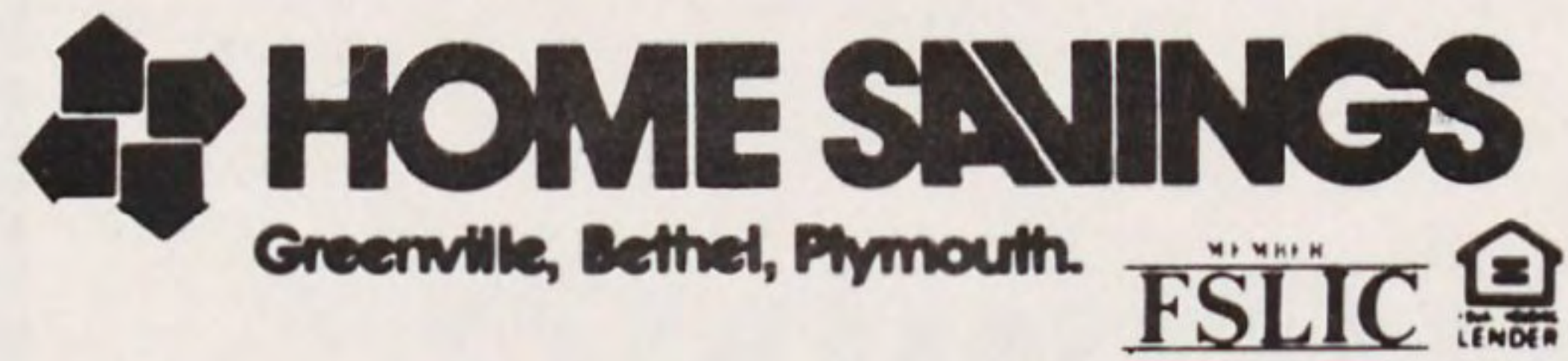

Serving the community since 1906.

We Support The Pirates



ETNA OIL COMPANY



CHARTERS -- PACKAGE TOURS

Reservations at no extra cost.

CALL TODAY
FOR INFORMATION

919*633*3100

NEW BERN, N. C.

SEASHORE
TRANSPORTATION COMPANY

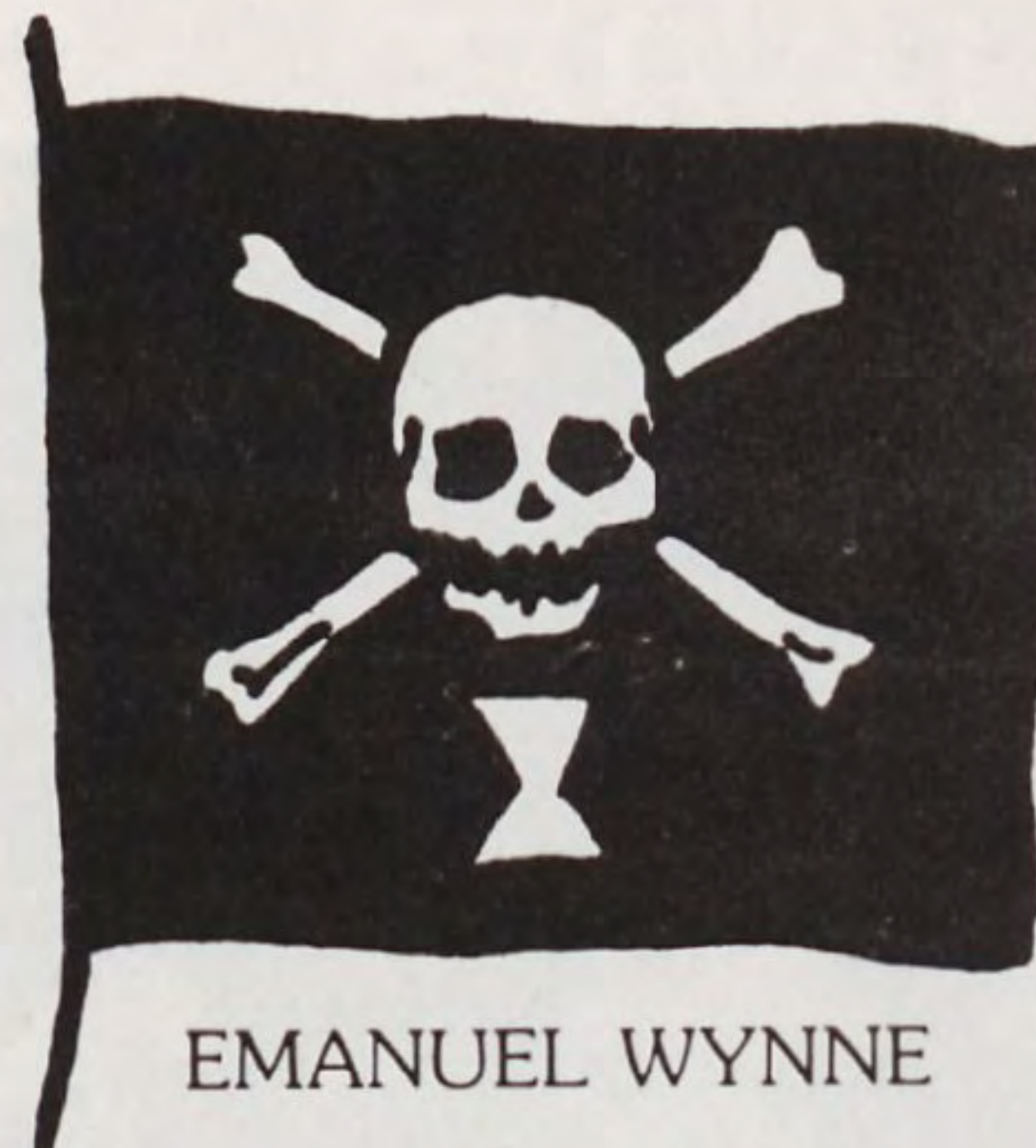

EMANUEL WYNNE



RICHARD WORLEY

flags of fear

Almost every Pirate captain had his own distinctive flag. The flags were meant to strike mortal terror in the hearts of the Pirate's intended victims and also to flatter the vanity of the captain and his crew. No one knows the origin of the term "Jolly Roger". It may have originated from the French term *joli rouge* (pretty red). The "skull and crossbones" design was most often used in flag designs. When at a distance from their victim the Pirates would usually fly "false colors", but once they were within cannonshot, up would go their own dreaded Pirate colors.



STEDE BONNET



JACK RACKAM



EDWARD ENGLAND



CHRISTOPHER CONDENT

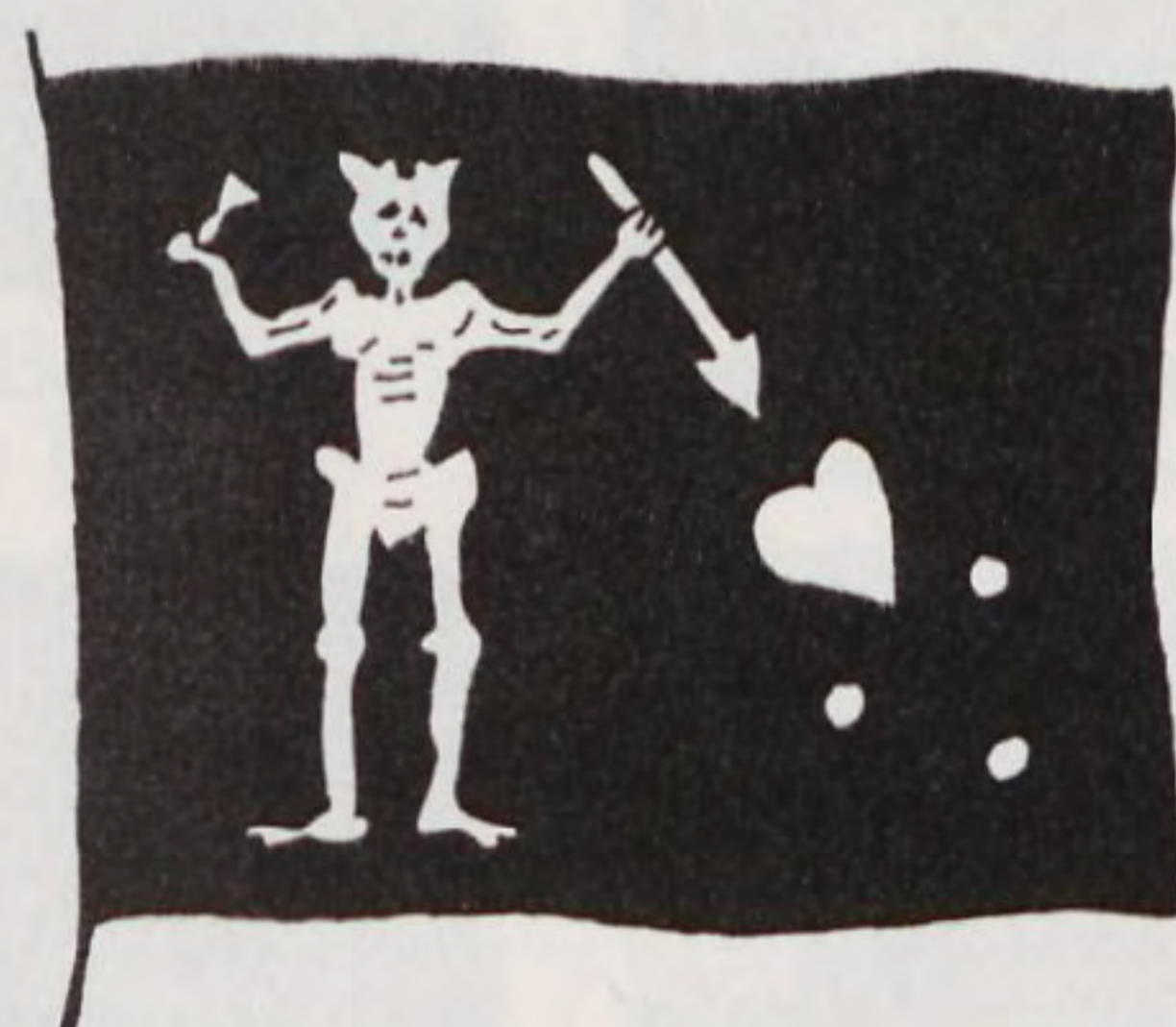

BLACKBEARD



HENRY EVERY



THOMAS TEW

Chicken goes with football



**Visit
the
Colonel**
ANYWHERE!

You can pick up Col. Sanders Kentucky Fried Chicken at:

GREENVILLE - 2905 E. 5th St. and 600 W. Greenville Blvd.

JACKSONVILLE - 1935 LeJeune Blvd. and 2600 Onslow Dr.

WILLIAMSTON - 115 W. Blvd. - **TARBORO** - 706 Western Blvd.

WILSON - Blvd. Plaza Shopping Center

GOLDSBORO - 700 Ashe St. - **KINSTON** - 1603 Vernon Ave

Remember, "Visit the Colonel"

PHONE 758-4151

Home Builders Supply Co.

"All Kinds of Building Materials"

2000 DICKINSON AVENUE

GREENVILLE, NORTH CAROLINA

Compliments of



Carolina Leaf Tobacco Company, Inc.

"Trademark of Service to the World Tobacco Trade"

GREENVILLE, N.C. 27834, U.S.A.

varsity



Thomas Lowery
Guard

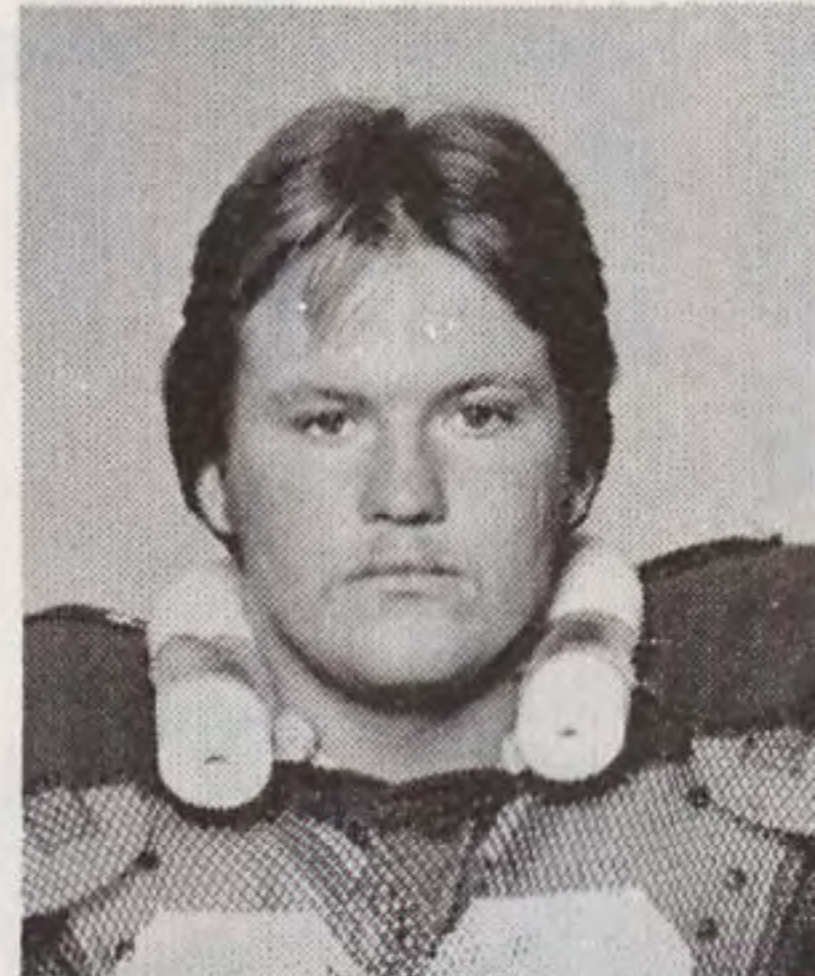

John Maness
Center



1978 Homecoming Queen
Suzanne Lamb

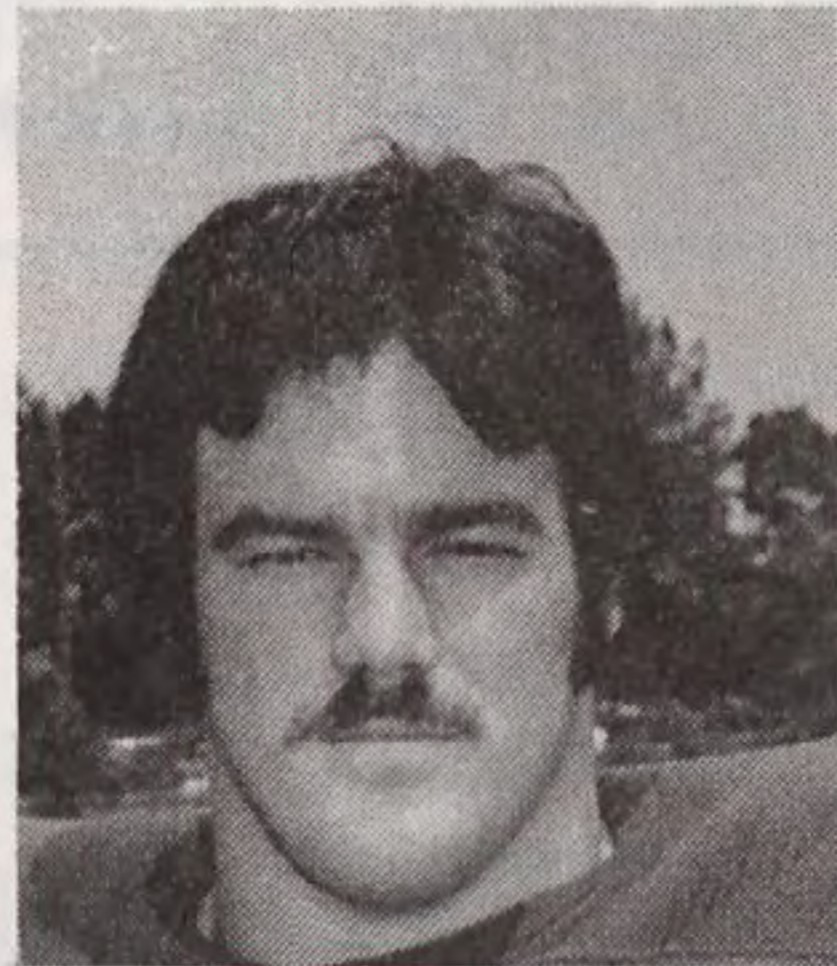

Wayne Poole
Defensive Tackle



James Freer
Defensive Back

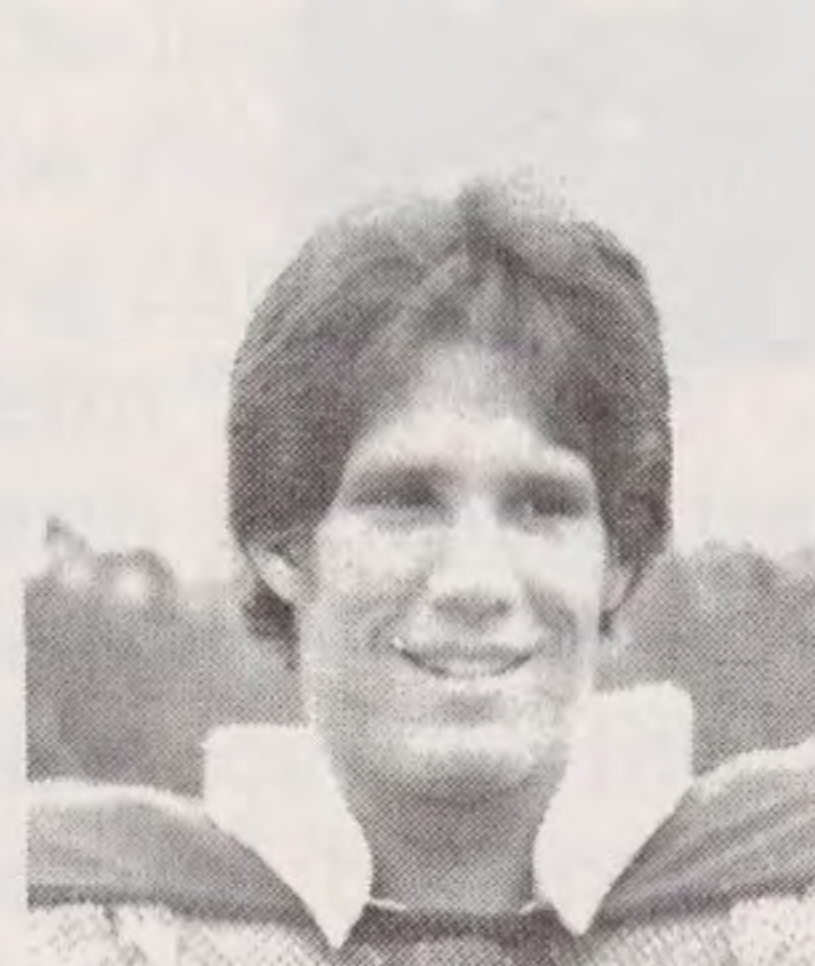

Bud LaCock
Tackle

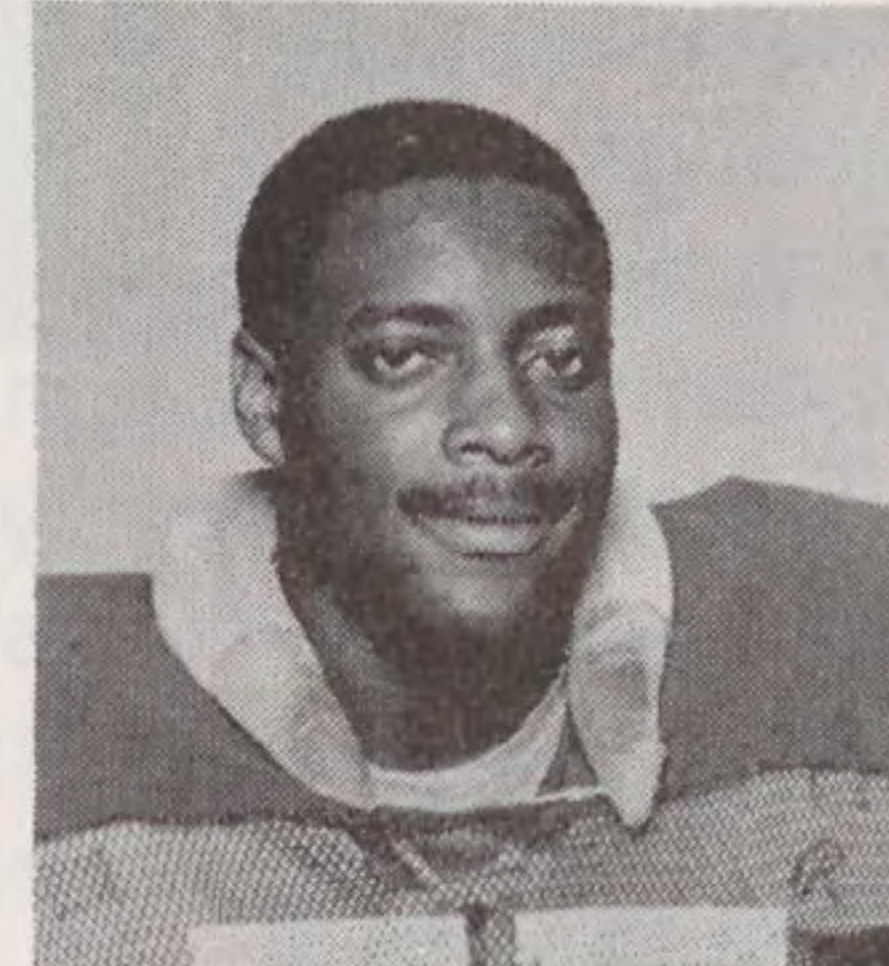

Joe Godette
Tackle

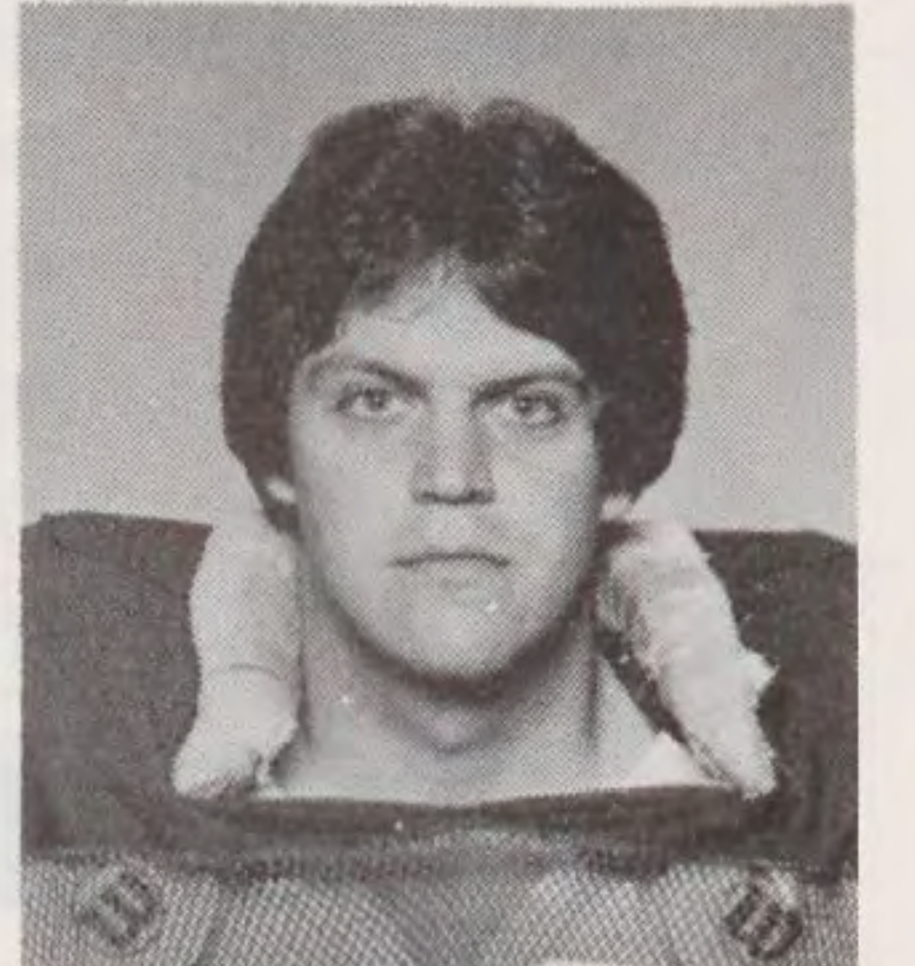

Mike Holt
Guard

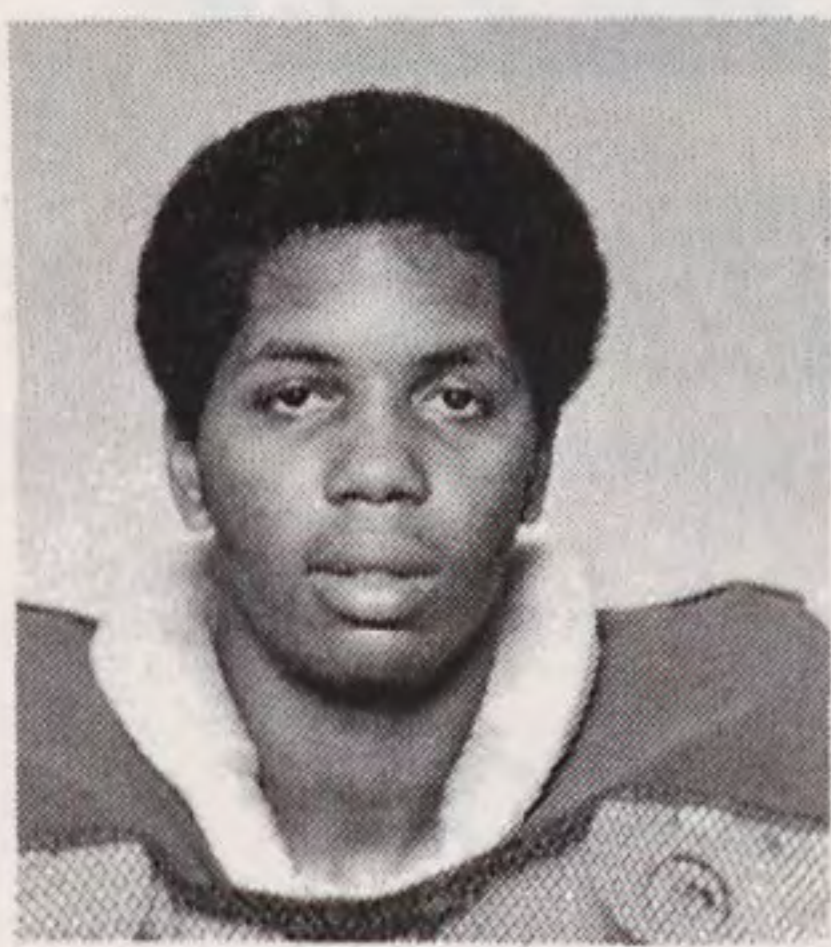

Tyronne Spellman
Defensive Back

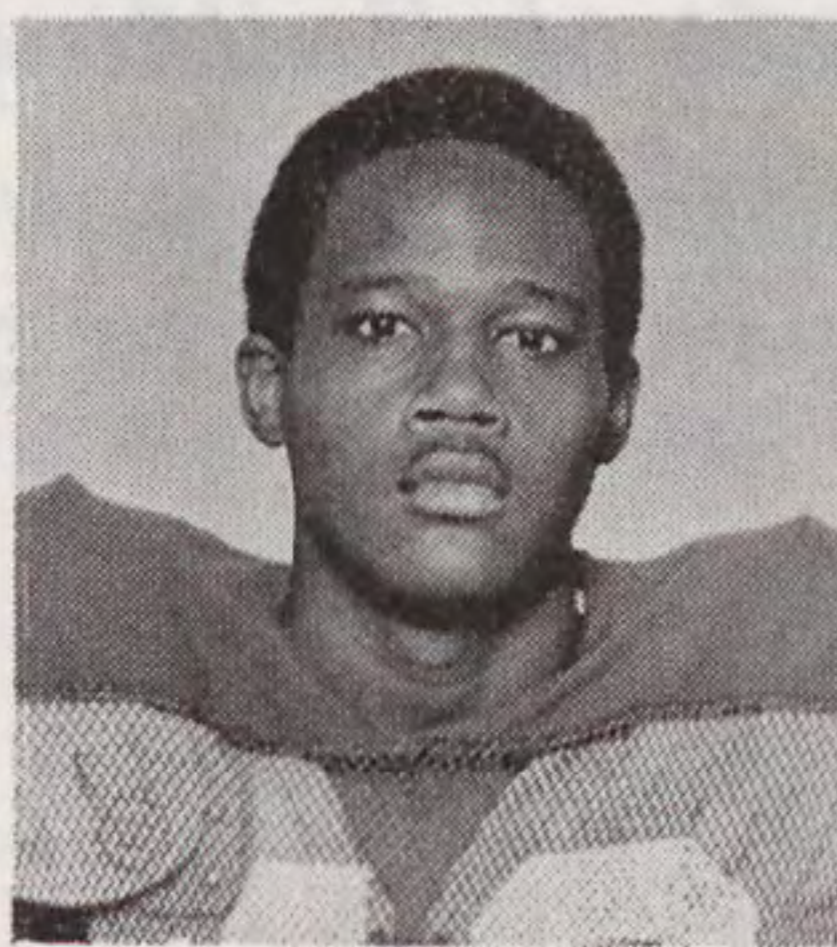

Rod Denkins
Running Back

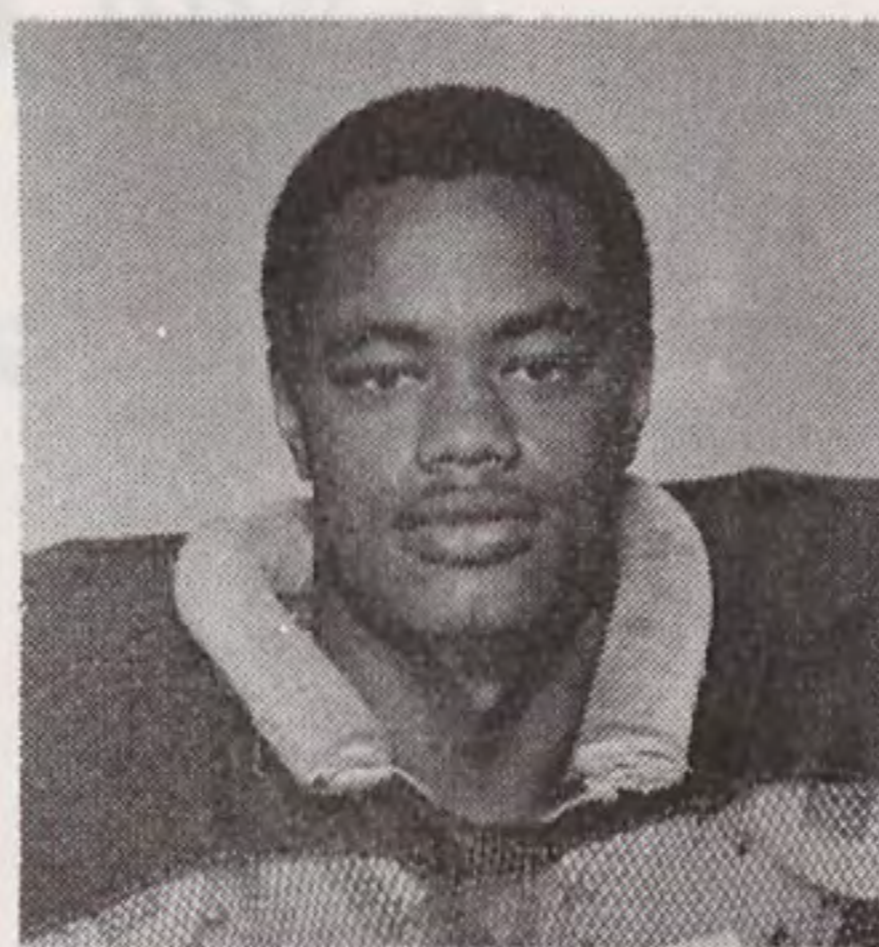

Garrett Floyd
Linebacker

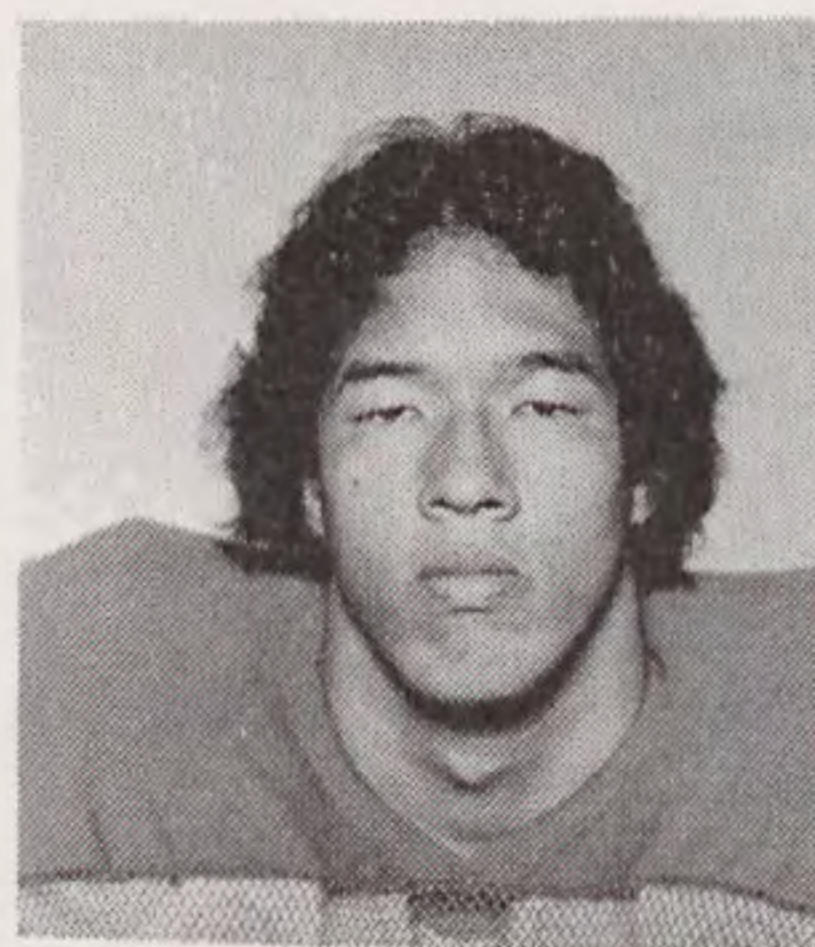

Dorian Wright
Defensive End

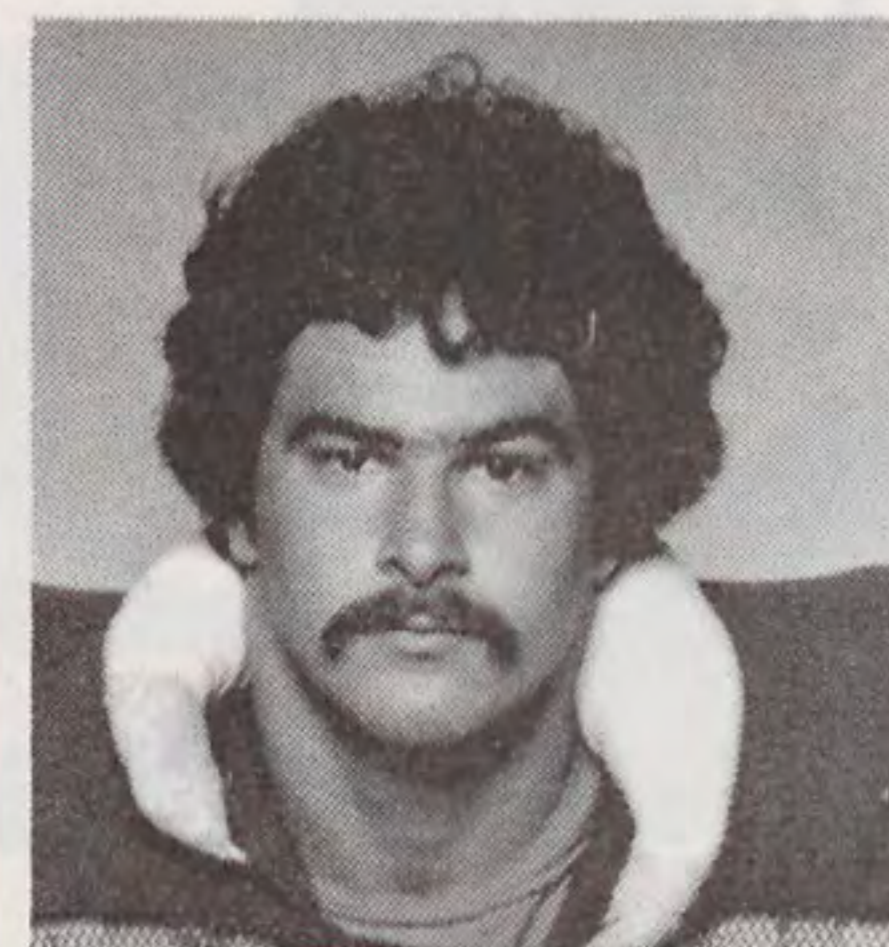

Tim Swords
Defensive Tackle

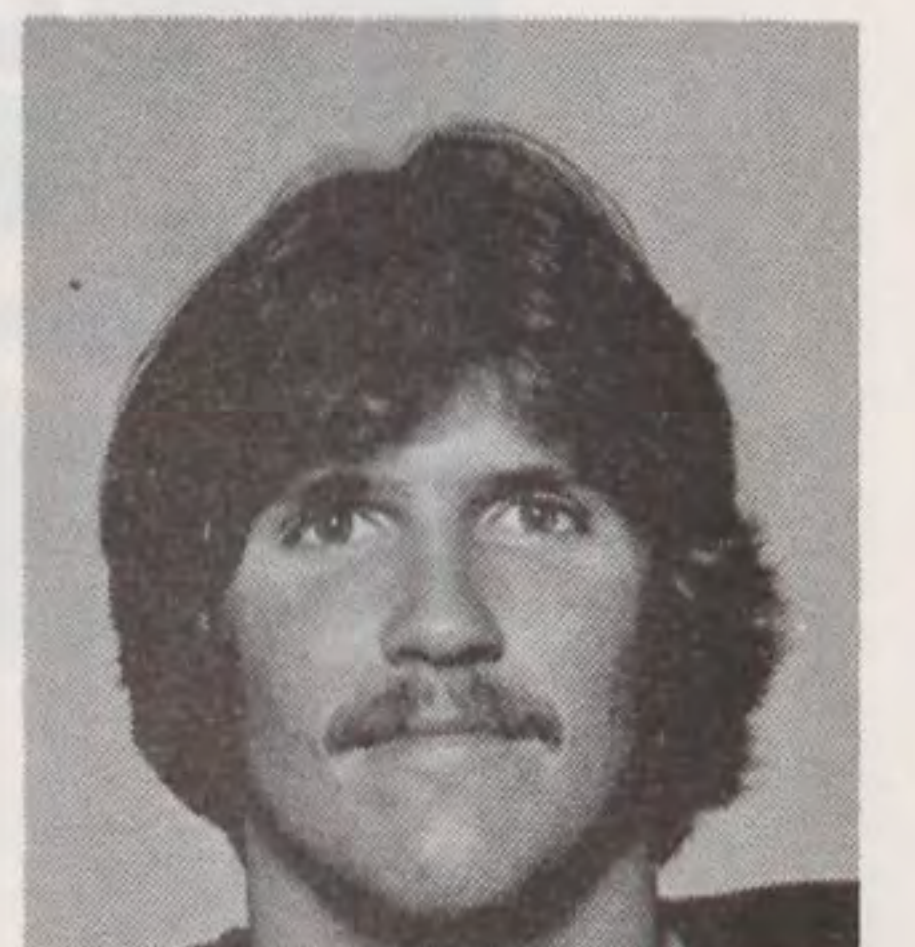

Bill Lamm
Kicker

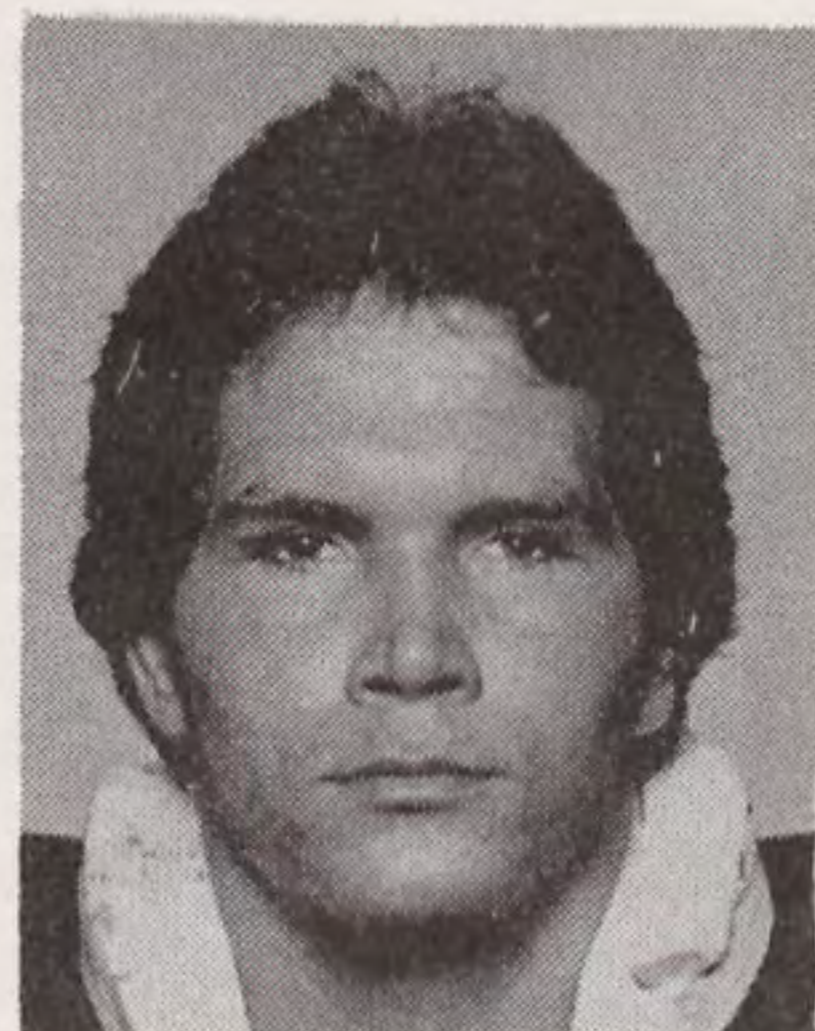

Jay LaCock
Guard

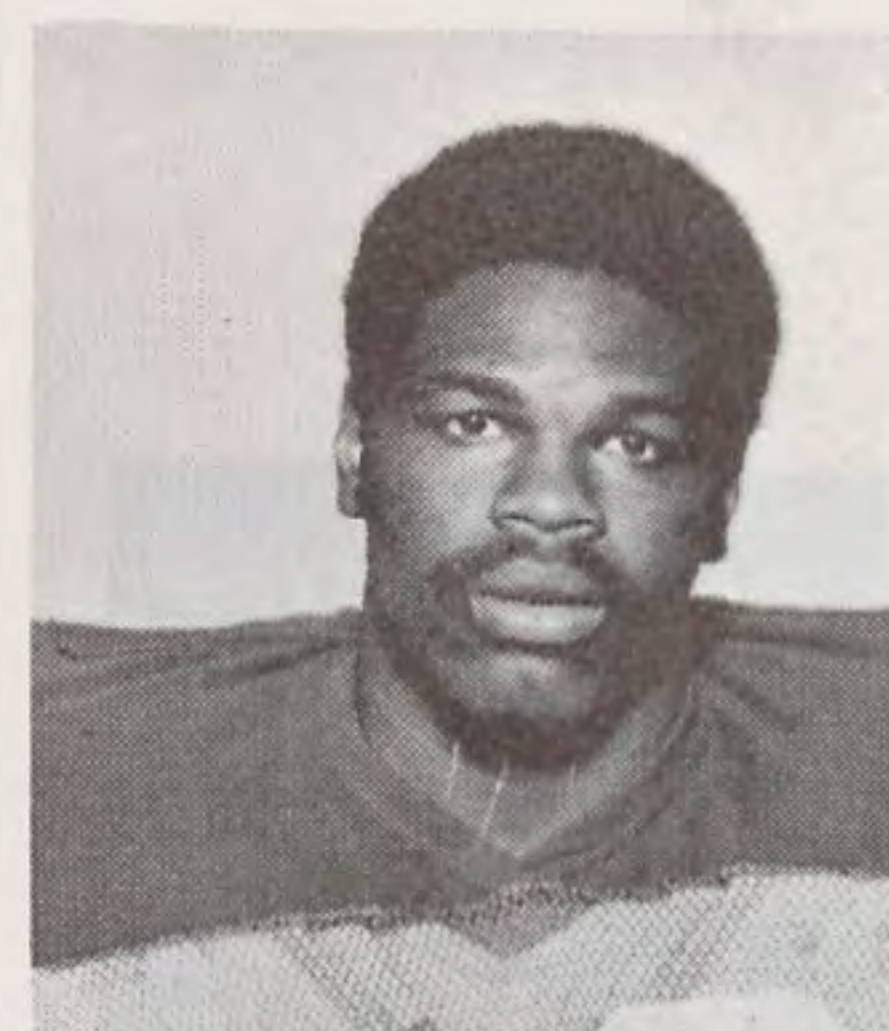

Mike Jordan
Guard

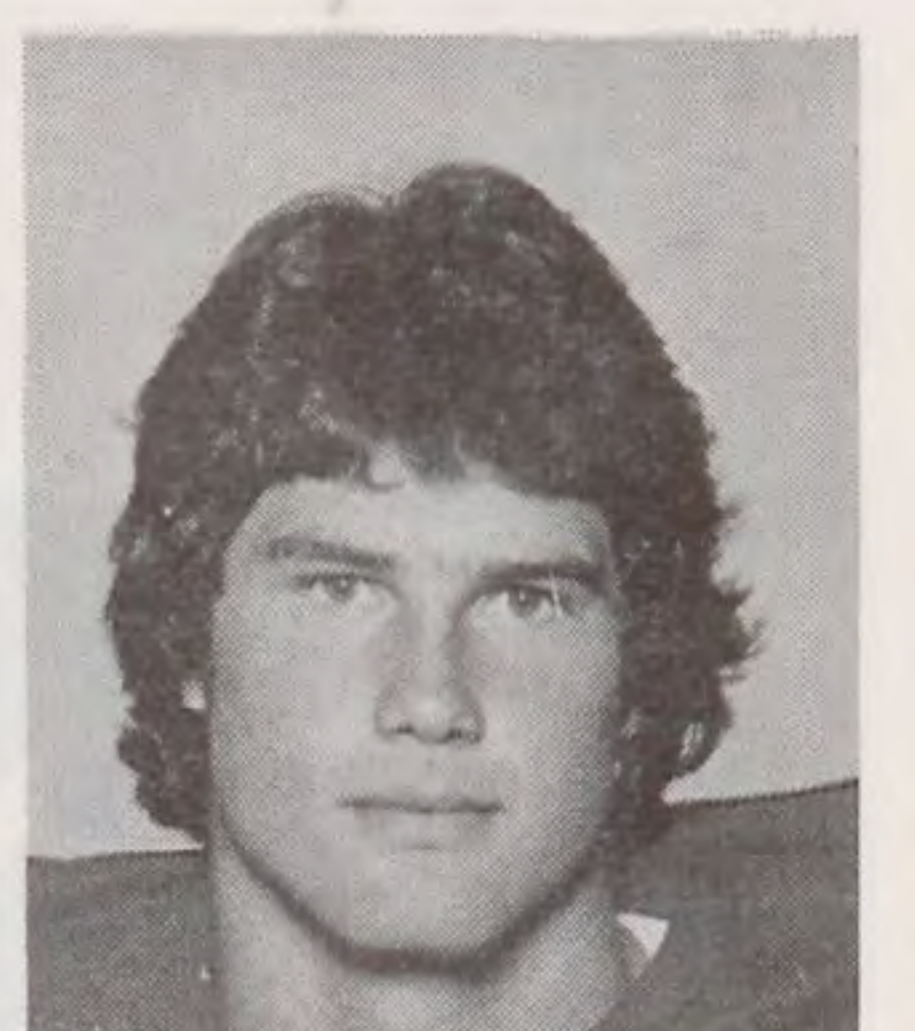

Rocky Butler
Defensive End

players



Robert Boykins
Tackle

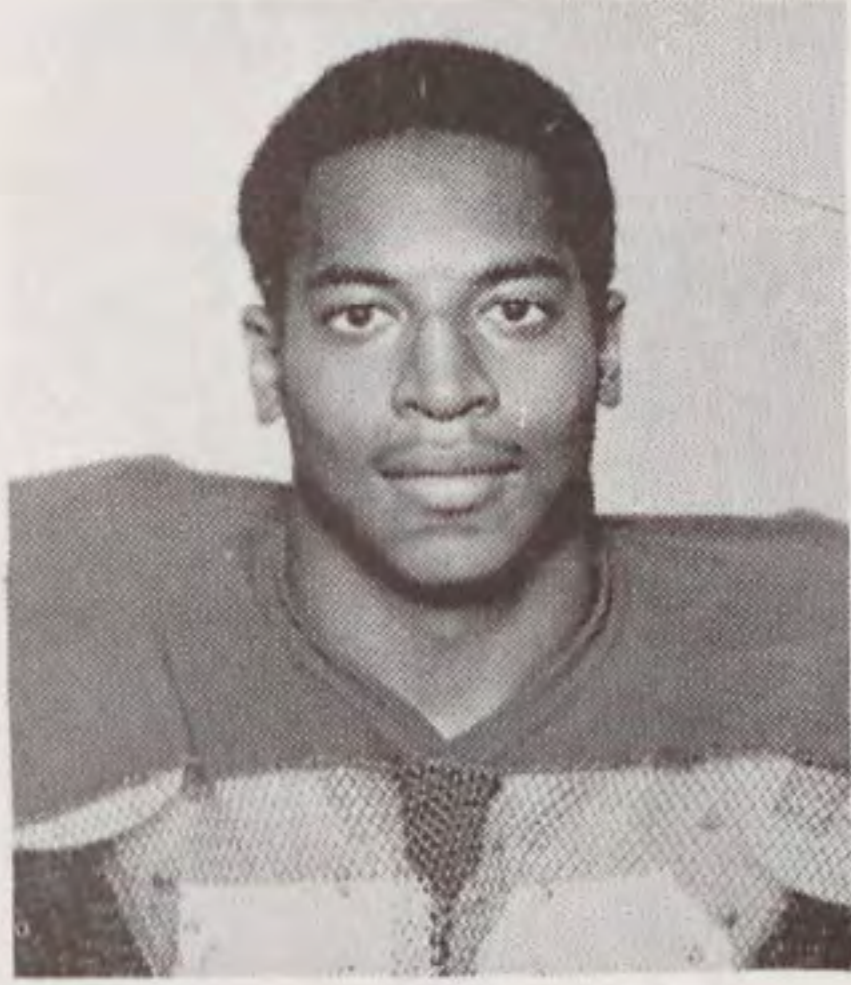

Sam Boyd
Tackle

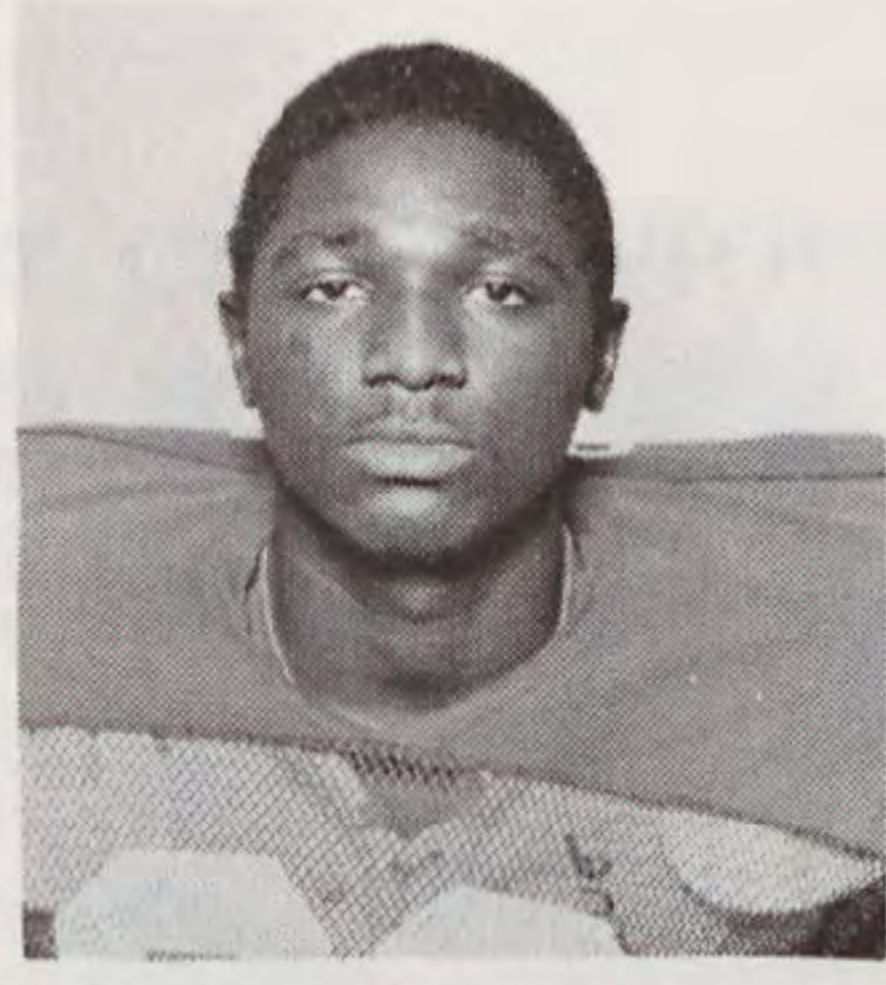

Harold Blue
Running Back



Andre Bentley
Linebacker



Ernest Bayne
Defensive Tackle

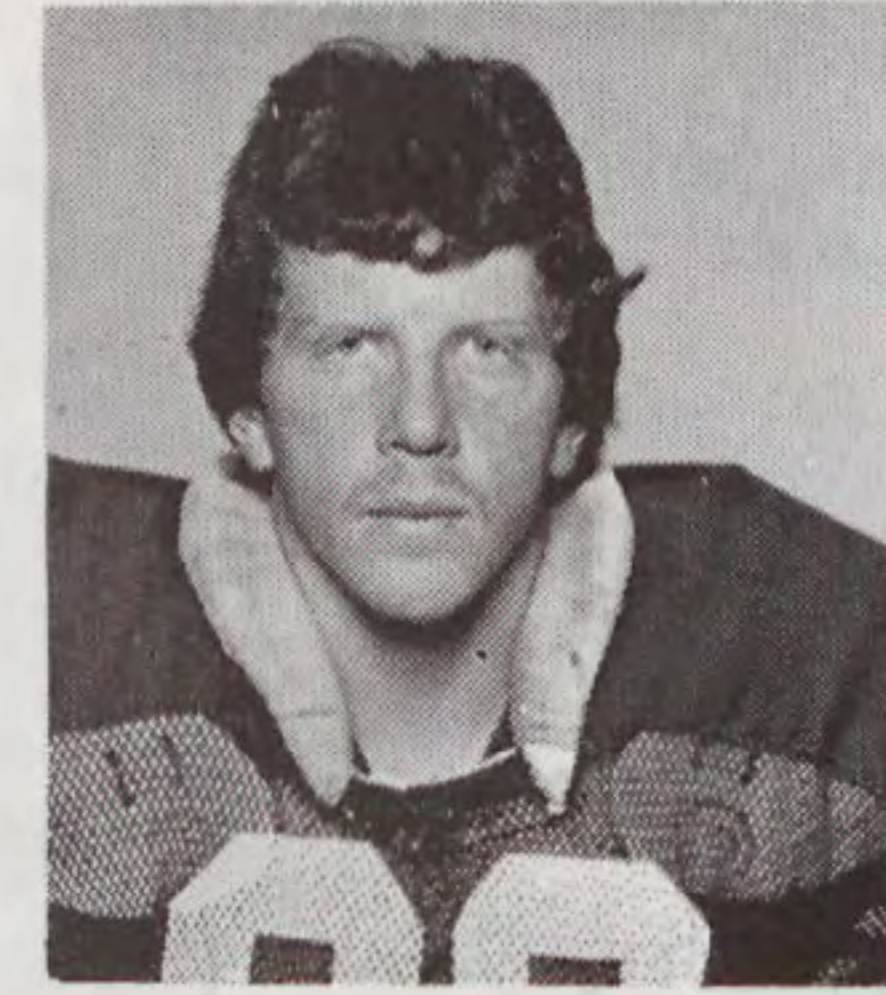

Dennis Mulholland
Defensive End

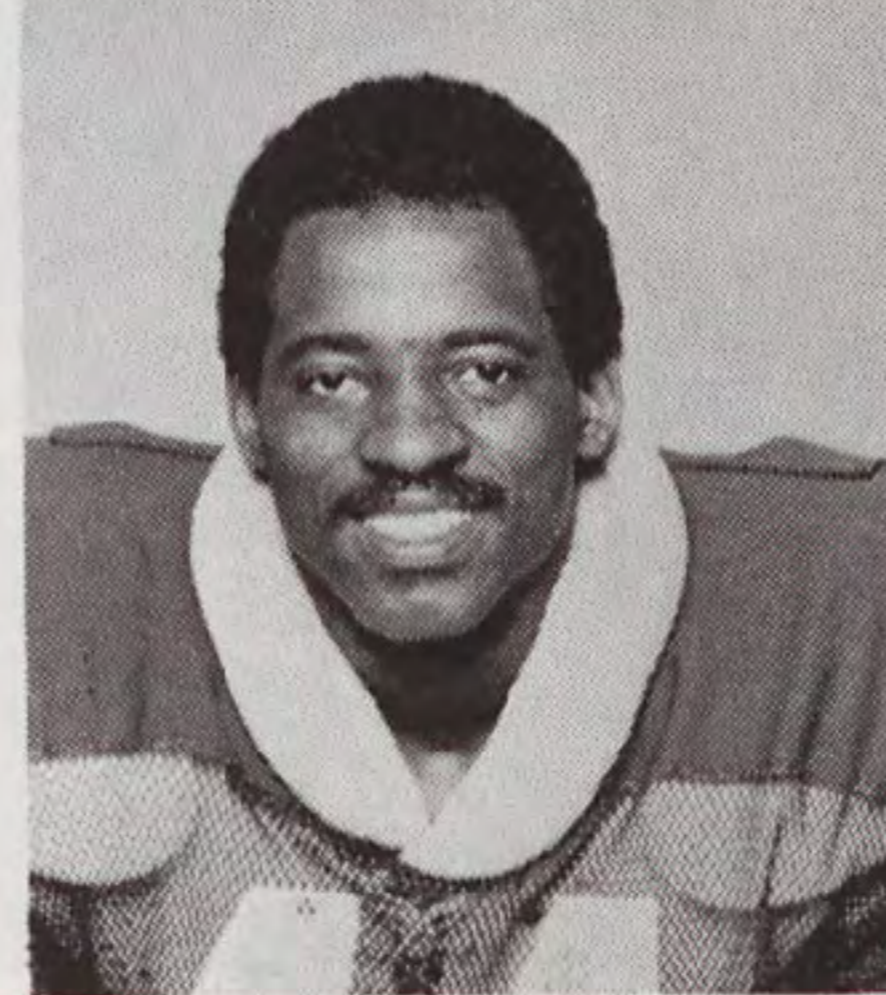

Ruffin McNeill
Defensive Back



Thomas McLaurin
Defensive Back

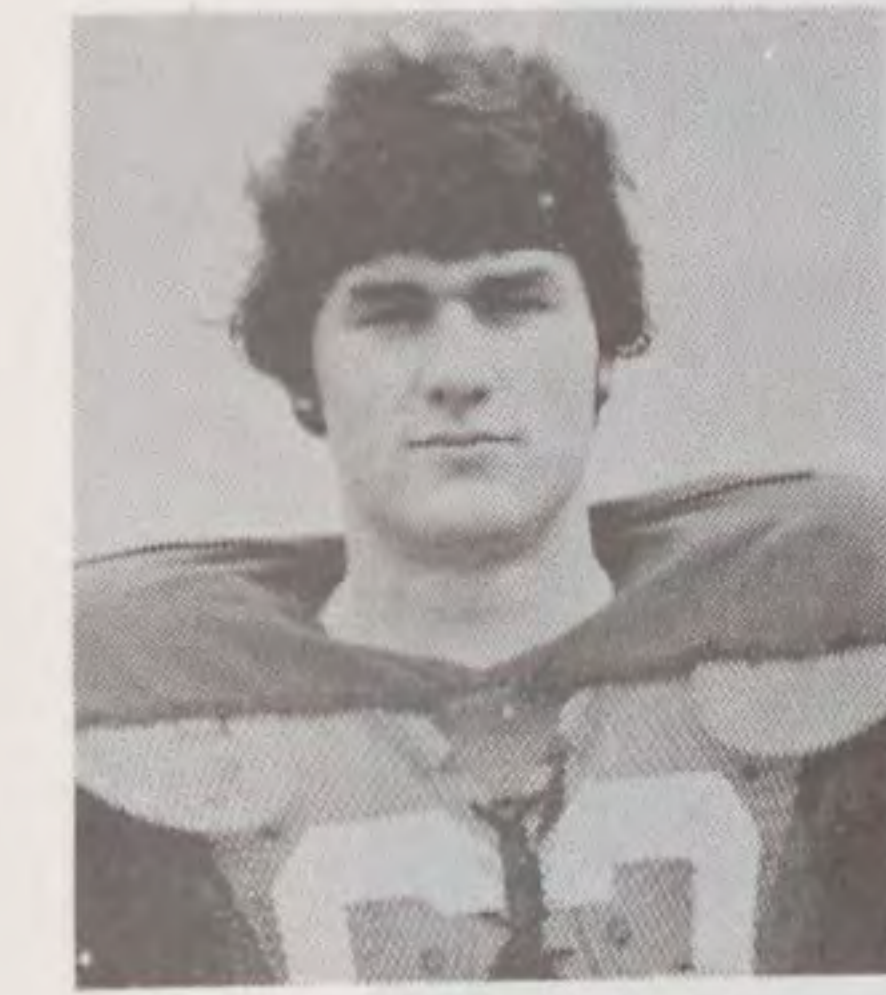

Wayne Inman
Guard



Willie Holley
Defensive Back

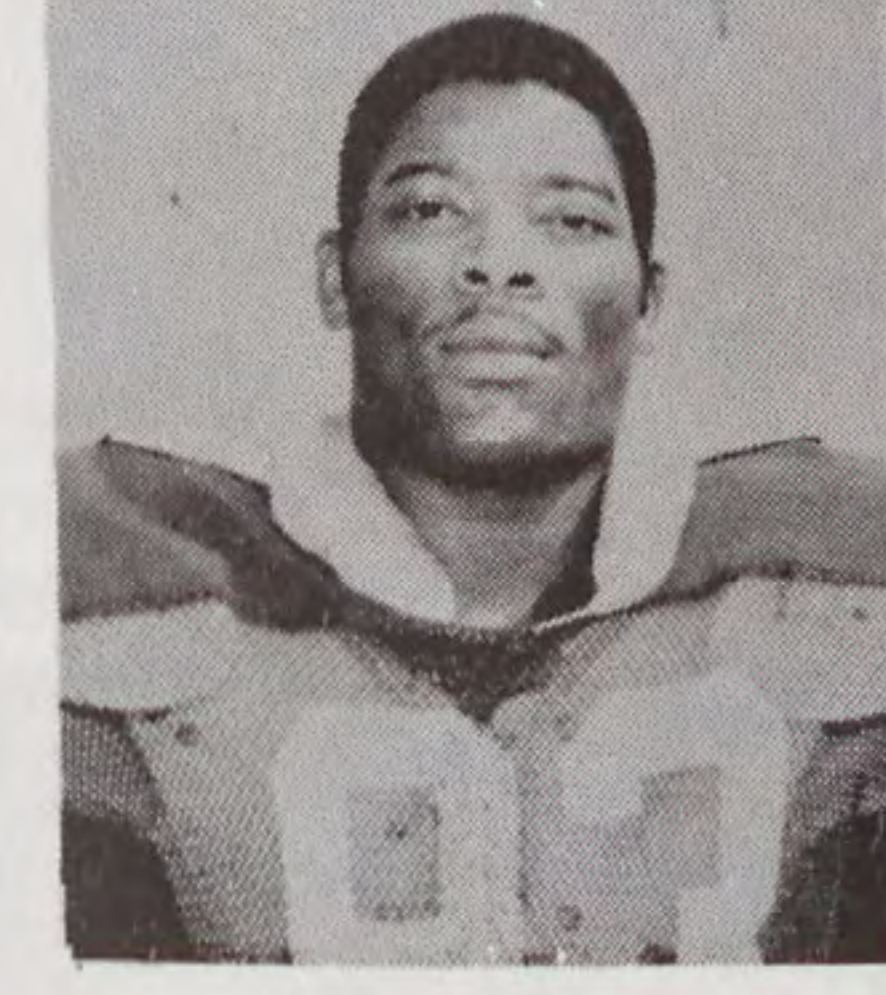

Noah Clark
Defensive Tackle

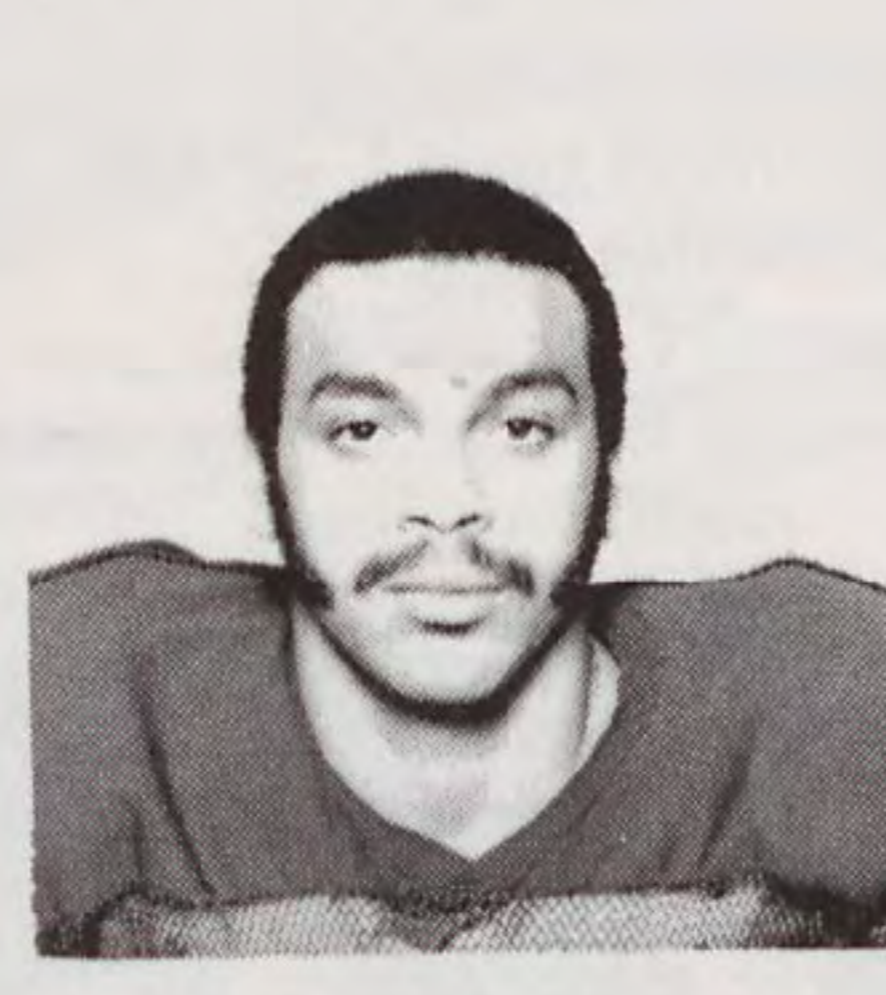

Leander Green
Quarterback

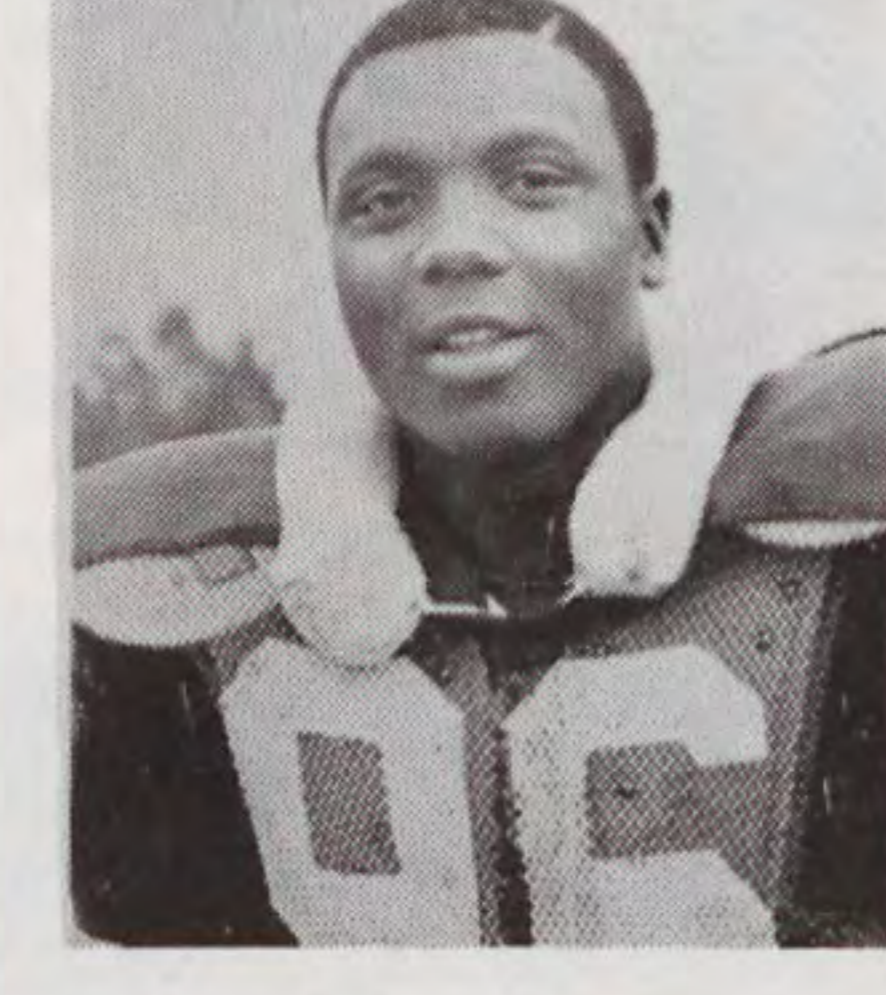

Mike Brewington
Linebacker

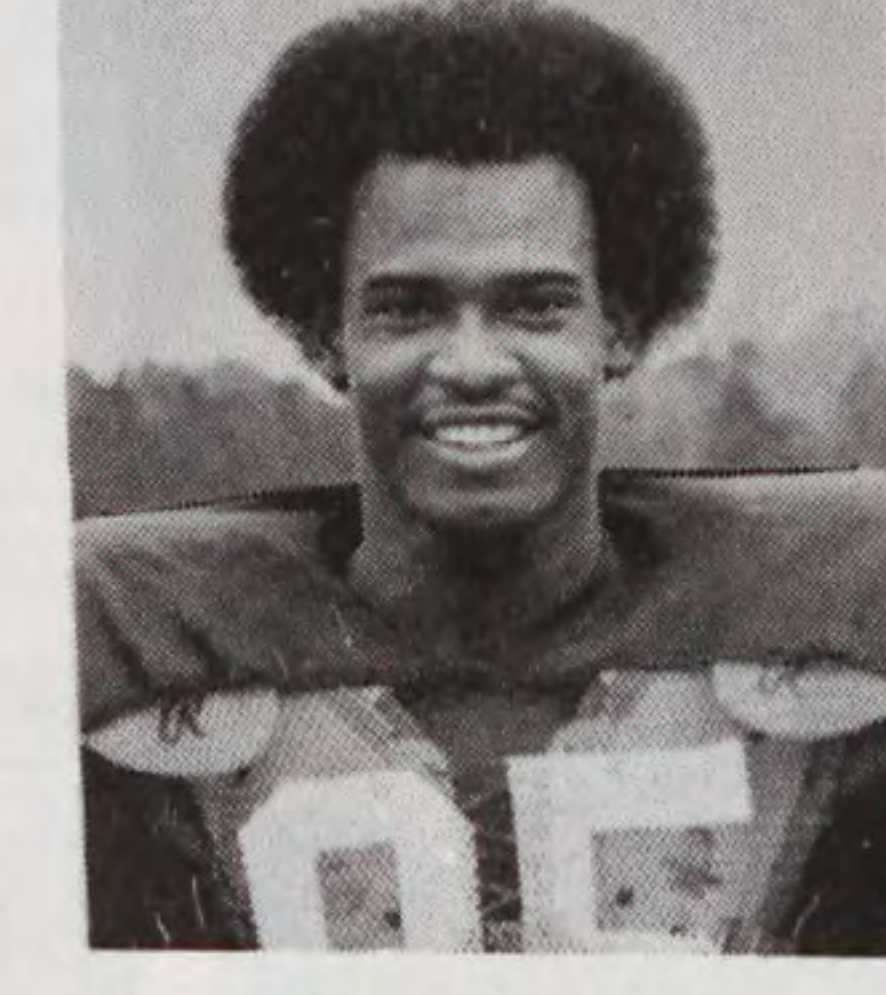

Billy Ray Washington
Tight End

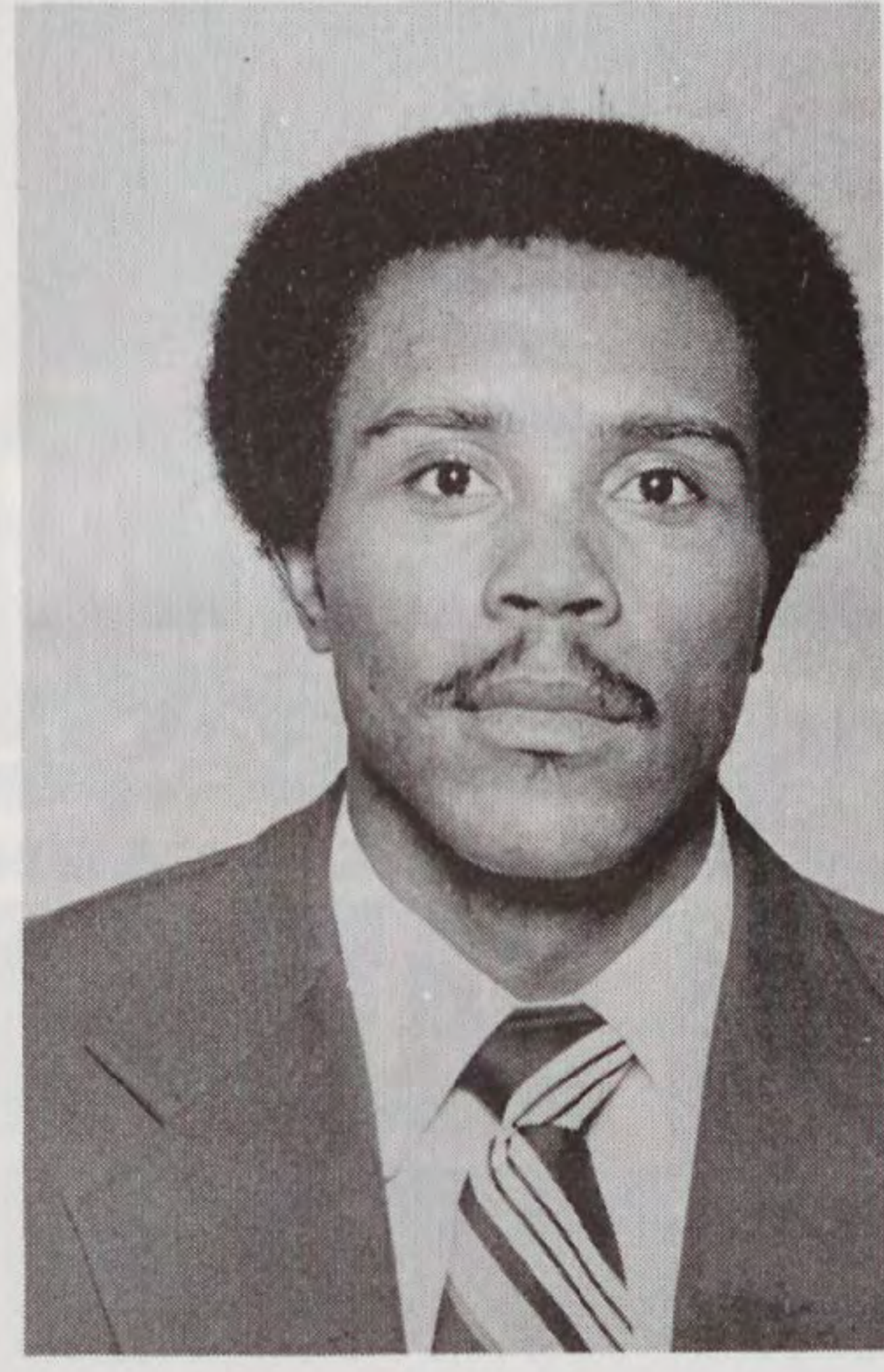
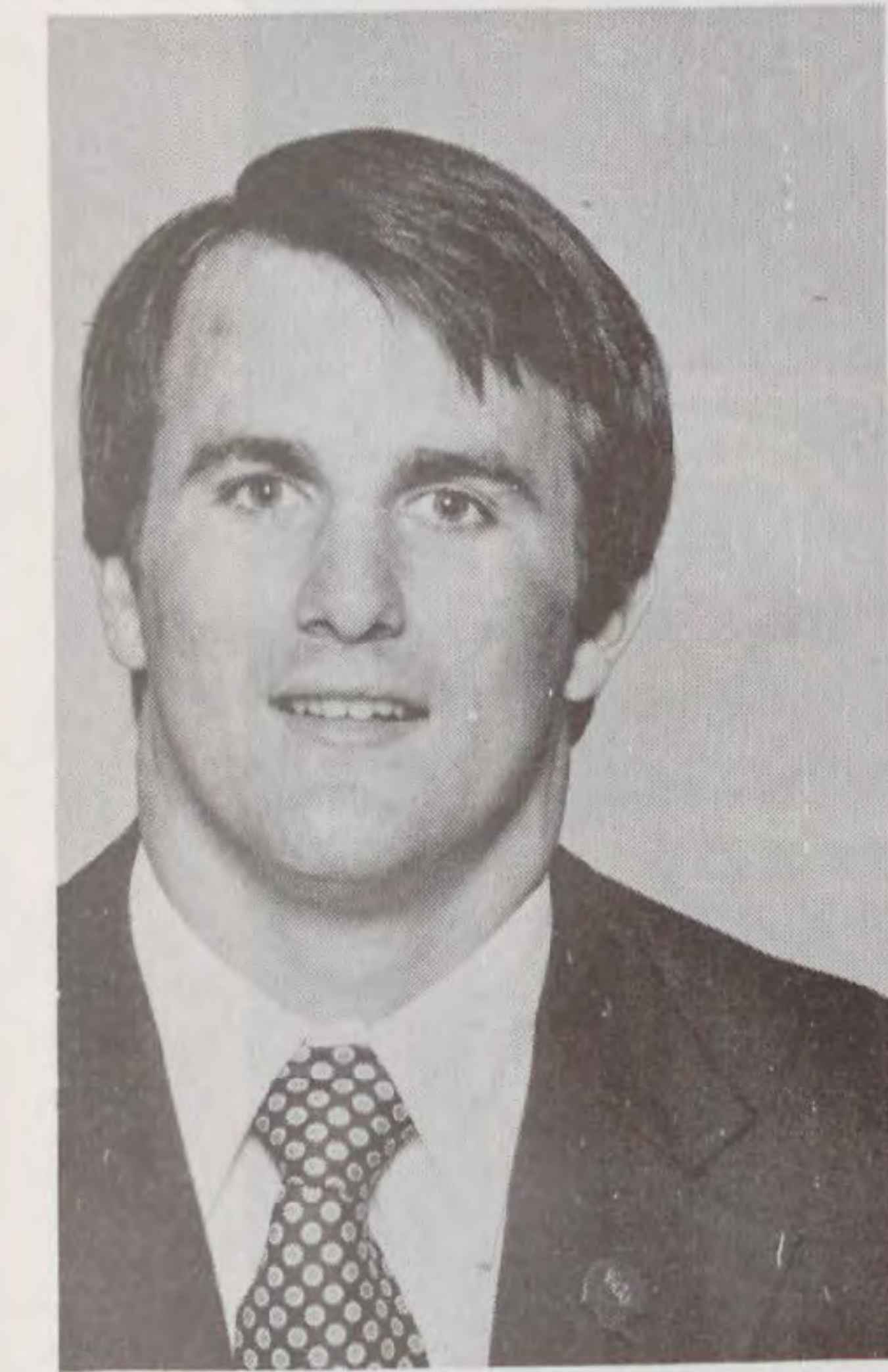

ECU GRADUATE ASSISTANTS
Neil Callaway - Johnny Rodgers

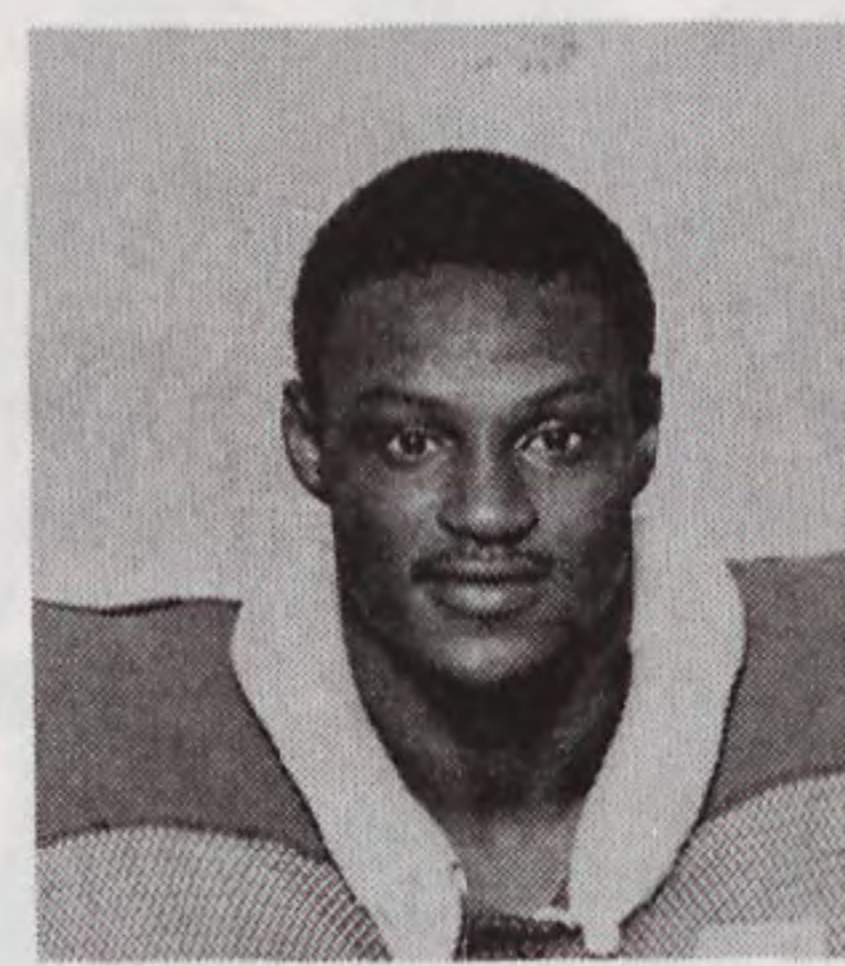

Jeffrey Warren
Linebacker

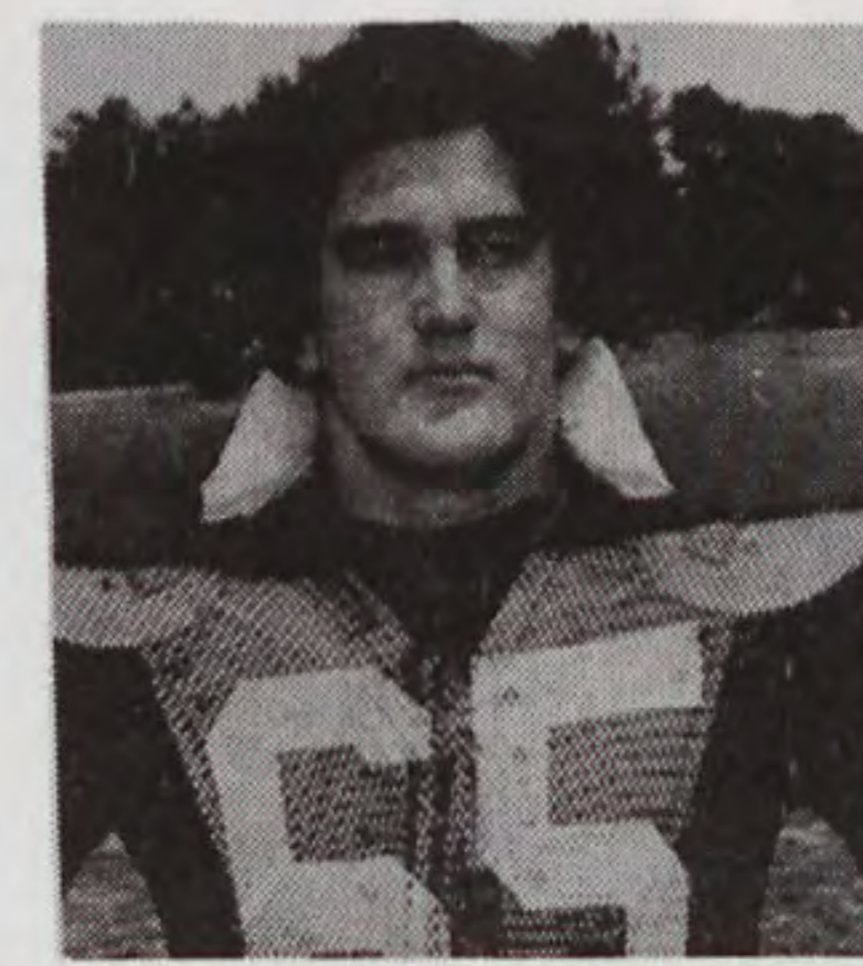

Mitchell Johnson
Guard

'79 pirates

East Carolina's is not the only

TRIPLE OPTION in town...



WENDY'S SINGLE - 1/4 pound 100% pure beef*
plus your choice of extras

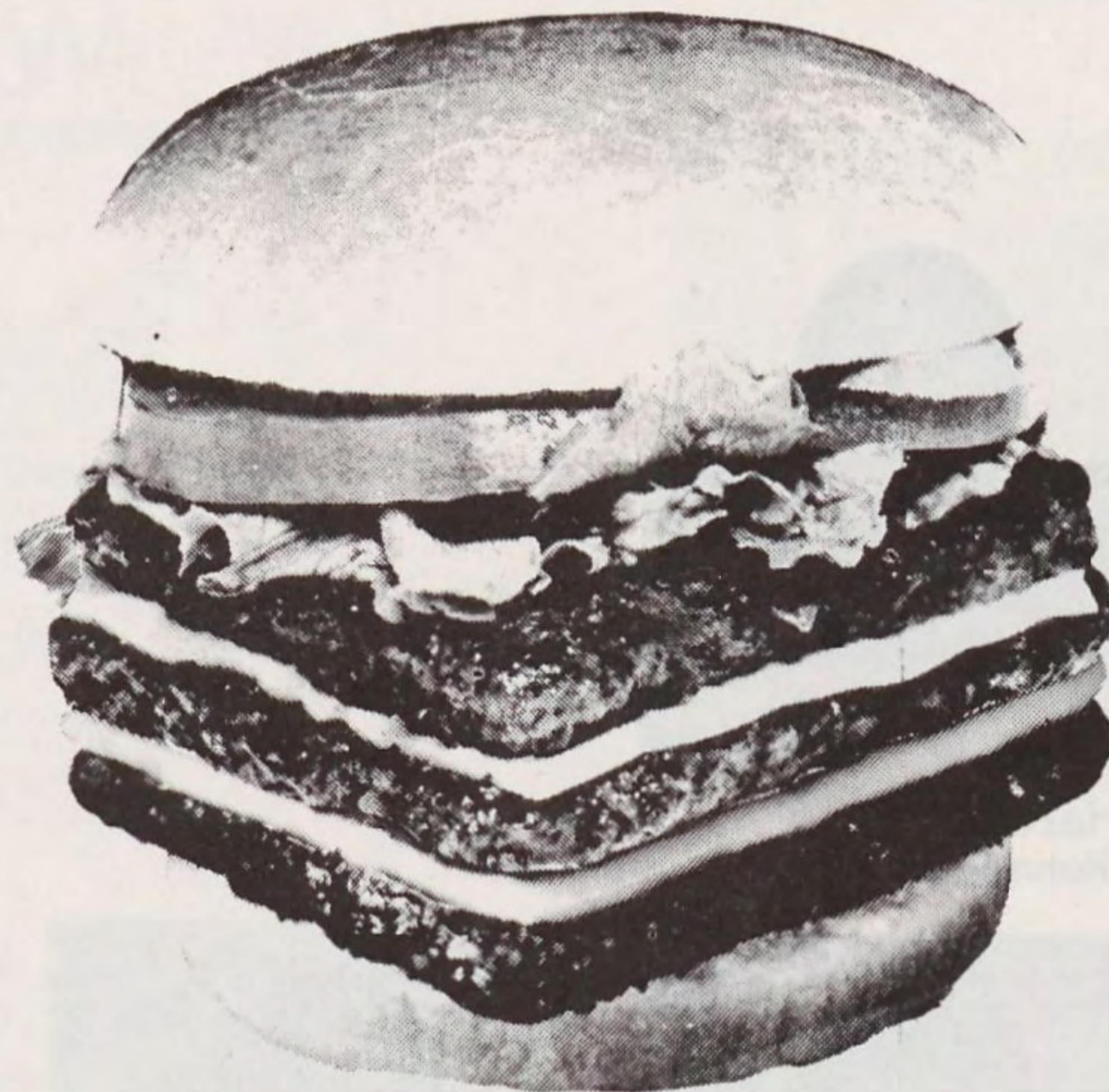

WENDY'S TRIPLE - 3/4 pound 100% pure beef*
plus your choice of extras



WENDY'S DOUBLE - 1/2 pound 100% pure beef*
plus your choice of extras

*pre-cooked weight

Try Ours!

in fact we have many more options.

**hot
n.
juicy**
TM



103 GREENVILLE BOULEVARD • 501 EAST TENTH STREET
GREENVILLE

pirate roster

NO. PLAYER POS. HGT. WGT. CL. HOMETOWN

2	Rodney Allen	P	6-1	185	Sr.	Henderson
74	Ricky Barnes	T	5-11	242	Fr.	Newnan, GA
34s	James Barron	RB	6-2	230	Fr.	Wilson
61	Ernest Bayne	G	6-1	219	Fr.	High Point
35	Moe Bennett	DE	5-11	205	Fr.	Lexington
48	Andre Bentley	LB	6-0	201	Fr.	Goldsboro
82	Lloyd Black	TE	6-4	199	Fr.	Sanford
23	Harold Blue	RB	6-0	192	So.	Laurinburg
61s	Robert Boyette	G	6-0	225	Fr.	Morehead City
71s	Robert Boykins	T	6-4	191	So.	Lumberton
96	Mike Brewington	LB	6-4	231	Sr.	Greenville
4s	Warren Brookins	SE	5-9	172	Fr.	Philadelphia, PA
22s	Melvin Brown	RB	5-10	183	Fr.	Augusta, GA
27s	James Burton	RB	5-7	157	Fr.	Thomasville
98	Rocky Butler	DE	6-3	212	Jr.	Greenville
43	Charlie Carter	DB	5-10	171	Sr.	Fayetteville
36s	Brent Chambers	DB	5-10	170	Fr.	Spencer
64s	Frank Clark	G	6-2	215		Greenville
93	Noah Clark	DT	6-1	229	Sr.	Robersonville
45	Marvin Cobb	FB	5-10	198	So.	Raleigh
33	Anthony Collins	RB	6-0	204	Jr.	Penn Yan, NY
48s	Andre Crawley	DB	5-11	188	Fr.	Spring Hope
91	George Crump	DE	6-3	215	So.	Chesapeake, VA
5	Vern Davenport	SE	6-3	200	Jr.	Grifton
74s	Billy Davis	C	6-0	183	Fr.	Hamlet
87	Mike Davis	DE	5-10	197	So.	Rocky Mount
35s	Rod Denkins	FB	5-9	175	So.	Winnabow
32s	Sampson Dixon	FB	5-11	183	Fr.	Magnolia
32	Marvin Elliott	DB	5-9	185	So.	Alexandria, VA
26	Tony Elliott	RB	6-1	187	Fr.	Tabor City
55	Mark Ervin	C	6-2	226	Fr.	Morganton
7	John Felton	QB	5-10	176	Fr.	Edenton
50s	John Floyd	G	6-0	230	Fr.	Fairmont
39	James Freeman	LB	6-1	199	Fr.	Kinston
20	James Freer	DB	5-8	172	Jr.	Rocky Mount
75	Gary Gambrell	T	6-2	240	Fr.	Goldsboro
1	Socrates Gliarmis	K	5-9	155	Fr.	Wilson
77	Joe Godette	T	6-2	232	Sr.	Greenville
94s	Keith Golden	LB	5-10	198	Fr.	Madison
28s	Bunn Gray	RB	5-10	168	Fr.	Wilmington
10	Leander Green	QB	5-8	171	Sr.	Jacksonville
97	Fee Griffin	NG	5-4	228	So.	Tabb, VA
83s	Butch Gunter	TE	6-0	208	Fr.	Hampstead
54s	Eddie Haly	G	6-0	243	So.	Virginia Beach, VA
57	Jeff Hagans	C	6-0	242	Sr.	Greenville
71	John Hallow	NG	5-10	210	So.	Kinston
19	Reggie Harden	SE	6-0	179	Fr.	Windsor, VA
80s	Martin Harper	DE	6-1	188	Fr.	Rocky Mount

NO. PLAYER

POS. HGT. WGT. CL. HOMETOWN

14s	Don Jones	SE	5-10	170	Fr.	Fremont
30	Freddie Jones	DB	5-10	170	Fr.	Portsmouth, VA
50	Matt Jones	DT	6-4	217	So.	Kinston
64	Mike Jordan	G	6-3	254	So.	New Bern
67	Bud Lacock	T	6-2	239	So.	Wilmington
66	Jay Lacock	DT	6-1	246	Fr.	Wilmington
4	Bill Lamm	K	5-11	176	Jr.	Satellite Beach, FL
79s	Jim Laughridge	G	6-0	219	Fr.	Rocky Mount
5s	Junior Lim	K	5-7	160	Fr.	Goldsboro
60	John Maness	G	5-11	224	Sr.	New Bern
38	Dexter Martin	LB	5-11	192	So.	Cocoa, FL
30s	Bryan Massey	LB	5-10	195	Fr.	Princeton
12s	Adam Mattocks	DB	5-11	184	Fr.	Jacksonville
46	Brian McDaniel	DE	6-4	205	Fr.	Weldon
22	Thomas McLaurin	DB	5-11	166	Sr.	Roseboro
9	Michael McNeil	DB	6-0	184	Fr.	Laurinburg
44	Ruffin McNeill	DB	6-0	200	Sr.	Lumberton
46s	Chris Mickens	DB	6-1	183	So.	Columbia, SC
53	Glenn Morris	LB	5-11	205	So.	Greensboro
83	John Morris	DE	6-1	210	Sr.	Durham
78	Matt Mulholland	T	6-0	242	Sr.	Bethesda, MD
94	Wally Myers	NG	5-10	214	Sr.	Goldsboro
6	Carlton Nelson	QB	6-0	158	Fr.	Portsmouth, VA
88	David Niemeyer	TE	6-4	215	Fr.	Raleigh
21	Smokey Norris	DB	6-0	178	Fr.	Clinton
89s	Terry O'Donnell	TE	6-2	180	Fr.	St. Petersburg, FL
87s	Larry O'Roark	SE	6-0	185	So.	Centreville, VA
55s	Billy Parker	C	6-2	223	So.	Wilmington
37	Tommy Peacock	DB	5-10	176	So.	Jacksonville
27	Wayne Perry	DB	6-0	183	Jr.	Morrisville
99	Wayne Poole	DT	6-0	230	Sr.	Knightdale
2s	Rich Read	QB	5-11	172	Fr.	Freehold, NJ
12	Jim Renuart	SE	6-0	194	So.	Durham
31s	Drew Robertson	LB	5-11	182	Fr.	Washington
79	John Robertson	DT	6-6	230	Fr.	Eden
80	Will Saunders	TE	6-1	189	Fr.	Franklin, VA
6s	David Smith	K	6-1	185	Fr.	Ayden
92	Doug Smith	NG	6-5	265	Fr.	Bayboro
23s	Rocky Speight	K	5-9	146	Fr.	Rocky Mount
15	Greg Stewart	QB	5-10	170	Fr.	Middlebrook, VA
36	Theodore Sutton	FB	5-9	207	Sr.	Kinston
31	Willie Swinsen	FB	5-10	213	Fr.	Kinston
72	Tim Swords	DT	6-3	245	Sr.	Martinsville, W.VA
13	Gerald Sykes	SE	5-9	154	So.	Fayetteville
73	Vance Tingle	DT	6-3	240	Sr.	Wilson
17	Henry Trevathan	QB	5-10	162	Jr.	Greenville
14	Randy Turner	DB	6-1	190	Fr.	Augusta, GA
70	Mindell Tyson	T	6-4	240	Fr.	Virginia Beach, VA
62	Oscar Tyson	G	6-1	232	Fr.	Richmond, VA
54	Jeffrey Warren	LB	5-10	207	Jr.	Snow Hill
85	Billy Ray Washington	TE	6-1	197	Sr.	Jacksonville
95	Nate Wigfall	DT	6-2	271	Jr.	Jacksonville
3s	Johnny Wiggins	SE	6-2	189	Fr.	Grifton
41	Roy Wiley	FB	6-0	223	So.	Burlington
51	Whitley Wilkerson	C	6-0	185	Fr.	Wilson
90	Clifford Williams	DE	6-1	201	Jr.	Fayetteville
56	Gene Winters	C	5-10	225	Sr.	Dunn
33s	Johnny Winters	DB	5-11	190	Fr.	Dunn
88s	Dorian Wright	DE	6-0	187	So.	Sanford

pirates

25	Sam Harrell	RB	6-2	205	Sr.	Harrellsville
29	Mike Hawkins	RB	5-8	181	Jr.	Manson
43s	Vic Hayes	DB	5-11	170	Jr.	Angier
42	Jesse Hilton	RB	5-10	184	Fr.	Enfield
24	Willie Holley	DB	5-10	181	Jr.	Edenton
76s	Larry Hudson	DT	6-4	270	Fr.	Memphis, Tenn.
63	Wayne Inman	G	6-3	242	Jr.	Hope Mills
40	Chuck Jackson	LB	6-3	204	Jr.	Fayetteville
82s	Derrick Johnson	SE	6-0	165	Fr.	Smithfield
73s	Keith Johnson	C	5-11	200	Fr.	Henderson
65	Mitchell Johnston	G	6-4	242	Sr.	High Point

Join the Pepsi People,



*feelin'
free!*

HAVE A PEPSI DAY

When EAST CAROLINA has the ball

EAST CAROLINA OFFENSE

5VERN DAVENPORT SE
78 MATT MULHOLLAND... RT
63 WAYNE INMAN RG
57 JEFF HAGENS C
65 MITCHELL JOHNSON.. LG
77 JOE GODETTE LT
85 BILLY R. WASHINGTON TE
10 LEANDER GREEN QB
29 MIKE HAWKINS RH
36 THEODORE SUTTON... FB
33 ANTHONY COLLINS... LH

WESTERN CAROLINA DEFENSE

83 TOMMY RENFRO LE
73 LARRY McCLAIN LT
64 CLAY BULLARD NG
69 BOBBY PECHE RT
93 MIKE BROWNLEE RE
59 RICKY SMITH LB
37 RANDY HOWARD LB
40 WILLIE WELLS LC
34 THOMAS GUNN SS
14 WILLIE CARPENTER FS
42 LEE McCall RC

When WESTERN CAROLINA has the ball

WESTERN CAROLINA OFFENSE

1 DWAYNE NORMAN SE
66 JOEL POTTS ST
77 MITCH VESTAL SG
56 DAVID WILLINGHAM C
63 VERNON GREENE..... OG
79 CURTIS ALLEN OT
84 EDDIE McGILL TE
7 MIKE PUSEY QB
33 SIDNEY CUNNINGHAM .FB
45 ROBERT BROWN TB
24 JEFF DEAN WR

EAST CAROLINA DEFENSE

90 CLIFFORD WILLIAMS ... SE
73 VANCE TINGLER LT
71 JOHN HALLOW NG
93 NOAH CLARK RT
83 JOHN MORRIS WE
96 MIKE BREWINGTON ... SLB
54 JEFFREY WARREN WLB
43 CHARLIE CARTER LC
44 RUFFIN McNEILL SS
22 THOMAS McLAURIN FS
24 WILLIE HOLLEY RC

THE PIRATE CREW

1 GLIARMIS, K
2 ALLEN, P
2s READ, QB
3s WIGGINS, SE
4 LAMM, K
4s BROOKINS, SE
5 DAVENPORT, SE
5s LIM, K
6 NELSON, QB
6s SMITH, K
7 FELTON, QB
9 McNEIL, DB
10 GREEN, QB
12 RENUART, SE
12s MATTOCKS, DB
13 SYKES, SE
14 TURNER, DB
14s JONES, SE
15 STEWART, QB
17 TREVATHAN, QB
19 HARDEN, SE
20 FREER, DB
21 NORRIS, DB
22 McLAURIN, DB
22s BROWN, RB
23 BLUE, RB
23s SPEIGHT, K
24 HOLLEY, DB
25 HARRELL, RB
26 ELLIOTT, RB
27 WAYNE PERRY, DB
27s BURTON, RB
28s GRAY, RB
29 HAWKINS, RB
30 JONES, DB
30s MASSEY, LB
31 SWINSEN, FB
31s ROBERSON, LB
32 ELLIOTT, DB
32s DIXON, FB
33 COLLINS, RB

33s WINTERS, DB
34s BARRON, RB
35 BENNETT, DE
35s DENKINS, FB
36 SUTTON, FB
36s CHAMBERS, DB
37 PEACOCK, DB
38 MARTIN, LB
39 FREEMAN, LB
40 JACKSON, LB
41 WILEY, FB
42 HILTON, RB
43 CARTER, DB
43s HAYES, DB
44 McNEILL, DB
45 COBB, FB
46 McDANIEL, DE
46s MICKENS, DB
48 BENTLEY, LB
48s CRAWLEY, DB
50 JONES, DT
50s FLOYD, G
51 WILKERSON, C
53 MORRIS, I B
54 WARREN, I B
54s HABIT, TB
55 ERVIN, C
55s PARKER, C
56 WINTERS, C
57 HAGANS, C
60 MANESS, G
61 BAYNE, G
61s BOYETTE, G
62 TYSON, G
63 INMAN, G
64 JORDAN, G
64s CLARK, G
65 JOHNSTON, G
66 LACOCK, DT
67 LACOCK, T
67s HOLT, G

71 HALLOW, NG
71s BOYKINS, T
72 SWORDS, DT
73 TINGLER, DT
73s JOHNSON, C
74 BARNES, T
74s DAVIS, C
75 GAMBRELL, T
76 ROBBINS, T
76 HUDSON, DT
77 GODETTE, T
78 MULHOLLAND, T
79 ROBERTSON, DT
79s LAUGHRIDGE, G
80 SAUNDERS, TE
80s HARPER, DE
82 BLACK, TE
82s JOHNSON, SE
83 MORRIS, DE
83s GUNTER, TE
85 WASHINGTON, TE
87 DAVIS, DE
87s O'ROARK, SE
88 NIEMEYER, TE
88s WRIGHT, DE
89s O'DONNELL, TE
90 WILLIAMS, DE
91 CRUMP, DE
92 SMITH, NG
93 CLARK, DT
94 MYERS, NG
94s GOLDEN, LB
95 WIGFALL, DT
96 BREWINGTON, LB
97 GRIFFIN, NG
98 BUTLER, DE
99 POOLE, DT

THE CATS CREW

1 NORMAN, WR
3 STOLTZ, K
5 THORNHILL, WR
7 PUSEY, QB
8 MIXON, QB
9 CORBIN, K
10 LYLES, WR
11 TEMPLETON, QB
12 BRIGGS, QB
14 CARPENTER, DB
15 JACKSON, DB
16 WALSER, DB
17 WITZKE, K
18 ISGRIG, DB
19 SMITH, WR
20 WILLIAMS, TB
21 JAMES, TB
22 HARP, WR
24 DEAN, WR
25 KANIPE, TB
26 PHILLIPS, DB
27 HARMON, FB
28 BLAKE, WR
30 GARY, DB
31 HILL, WR
32 DAVIS, DB
33 CUNNINGHAM, FB
34 GUNN, DB
35 WOMACK, FB
37 HOWARD, LB
38 SMITH, DB
40 WELLS, DB
41 PETERSON, DB
42 McCALL, DB
43 DUNN, DB
44 HOLMES, FB
45 BROWN, TB
46 MARSHALL, DB
47 THOMPSON, FB
48 McGEE, DB
49 ALLEN, DB

50 CUI VER, LB
51 JOHNSON, LB
52 LOWE, DG
55 BISHOP, OG
56 WILLINGHAM, C
57 McDANIEL, LB
58 BROWN, C
59 SMITH, LB
62 PREVETTE, OG
64 GREENE, OG
64 BULLARD, DG
65 AIKEN, DT
66 POTTS, OT
67 JOLLIFF, OT
68 GRAYSON, OG
69 PECHE, DT
70 ESTES, DG
71 PARHAM, C
72 BICKNESE, OT
73 McCLAIN, DT
75 STRONG, DT
76 FINES, OT
77 VESTAL, OG
78 BRAXTON, OG
79 ALLEN, OT
80 MOORE, DE
81 SMITH, TE
82 STRICKLAND, DE
83 RENFRO, DB
84 McGILL, TE
85 HASSARD, TE
86 BROCK, TE
87 DOUGLAS, DE
88 ALSTON, DE
89 HUGHES, LB
90 WILLIAMS, DT
92 MONROE, K
93 BROWNLEE, DE
95 McCOY, DT
96 BALL, DE
97 CLARK, LB
98 CHASON, DE

TODAY'S GAME OFFICIALS

REFEREE WILLIAM PARKINSON
UMPIRE FOSTER GROSE, JR.
LINESMAN . WALTER MALINCHAK
LINE JUDGE ... EDWARD STAKEM

FIELD JUDGE JOHN O'ROURKE, JR.
BACK JUDGE ... WELDON WAITES
CLOCK OPER. ... JAMES GRIMSLEY
OBSERVER JOHN GRIMSLEY

Pepsi Cola® Bottling Company
Greenville, North Carolina

visiting roster

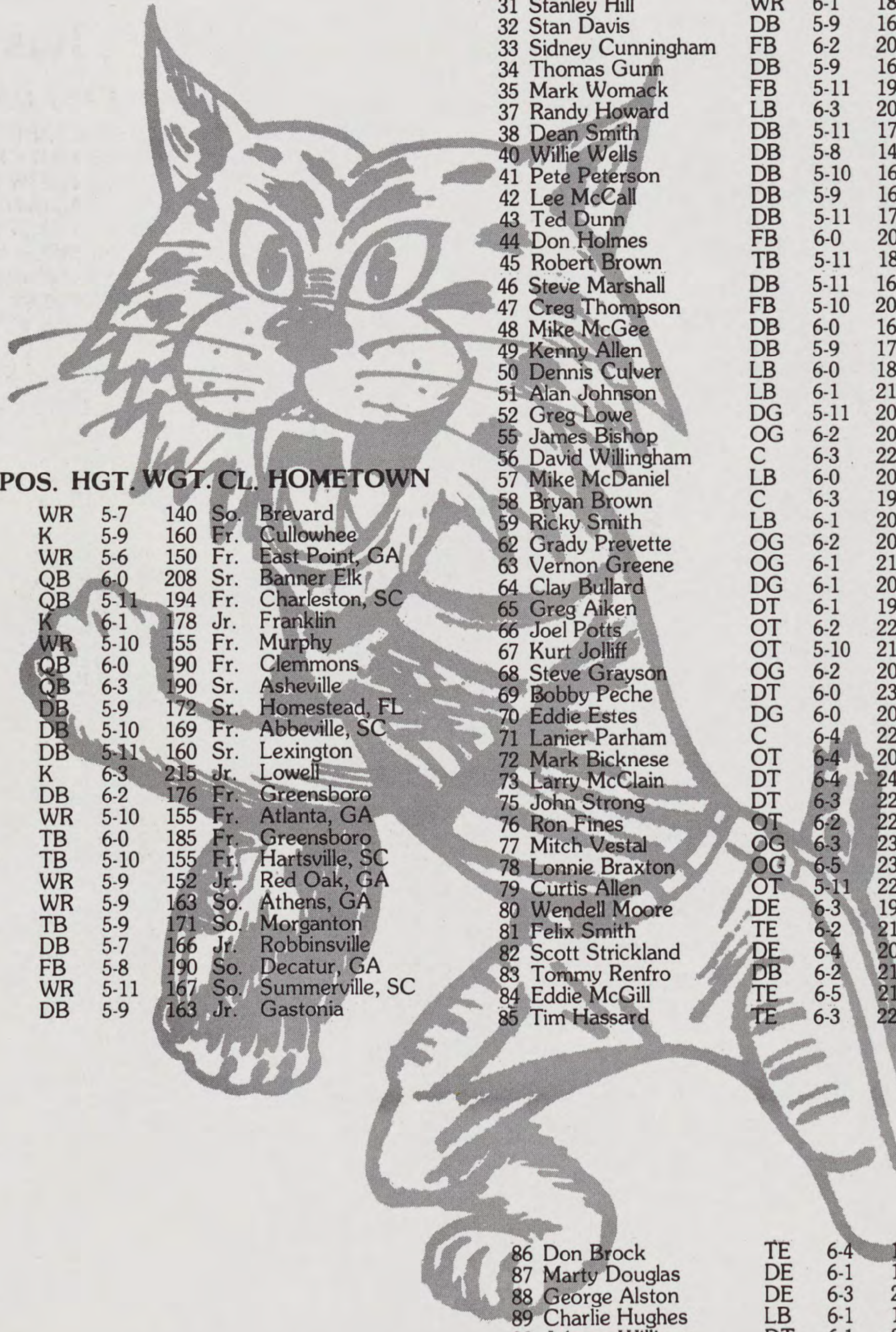

NO. PLAYER

1 Dwayne Norman
3 Doug Stoitz
5 Mike Thornhill
7 Mike Pusey
8 Ronnie Mixon
9 Grady Corbin
10 Ricki Lyles
11 Noel Templeton
12 Kent Briggs
14 Willie Carpenter
15 Larry Jackson
16 Johnny Walser
17 Karl Witzke
18 John Isgrig
19 Walter Smith
20 Leonard Williams
21 Anthony James
22 Gerald Harp
24 Jeff Dean
25 Earl Kanipe
26 Teddy Phillips
27 Jimmy Harmon
28 Ricky Blake
30 Cookie Gary

POS. HGT. WGT. CL. HOMETOWN

WR 5-7 140 So. Brevard
K 5-9 160 Fr. Cullowhee
WR 5-6 150 Fr. East Point, GA
QB 6-0 208 Sr. Banner Elk
QB 5-11 194 Fr. Charleston, SC
K 6-1 178 Jr. Franklin
WR 5-10 155 Fr. Murphy
QB 6-0 190 Fr. Clemmons
QB 6-3 190 Sr. Asheville
DB 5-9 172 Sr. Homestead, FL
DB 5-10 169 Fr. Abbeville, SC
DB 5-11 160 Sr. Lexington
K 6-3 215 Jr. Lowell
DB 6-2 176 Fr. Greensboro
WR 5-10 155 Fr. Atlanta, GA
TB 6-0 185 Fr. Greensboro
TB 5-10 155 Fr. Hartsville, SC
WR 5-9 152 Jr. Red Oak, GA
WR 5-9 163 So. Athens, GA
TB 5-9 171 So. Morganton
DB 5-7 166 Jr. Robbinsville
FB 5-8 190 So. Decatur, GA
WR 5-11 167 So. Summerville, SC
DB 5-9 163 Jr. Gastonia

NO. PLAYER

31 Stanley Hill
32 Stan Davis
33 Sidney Cunningham
34 Thomas Gunh
35 Mark Womack
37 Randy Howard
38 Dean Smith
40 Willie Wells
41 Pete Peterson
42 Lee McCall
43 Ted Dunn
44 Don Holmes
45 Robert Brown
46 Steve Marshall
47 Greg Thompson
48 Mike McGee
49 Kenny Allen
50 Dennis Culver
51 Alan Johnson
52 Greg Lowe
55 James Bishop
56 David Willingham
57 Mike McDaniel
58 Bryan Brown
59 Ricky Smith
62 Grady Pevette
63 Vernon Greene
64 Clay Bullard
65 Greg Aiken
66 Joel Potts
67 Kurt Jolliff
68 Steve Grayson
69 Bobby Peche
70 Eddie Estes
71 Lanier Parham
72 Mark Bicknese
73 Larry McClain
75 John Strong
76 Ron Fines
77 Mitch Vestal
78 Lonnie Braxton
79 Curtis Allen
80 Wendell Moore
81 Felix Smith
82 Scott Strickland
83 Tommy Renfro
84 Eddie McGill
85 Tim Hassard

POS. HGT. WGT. CL. HOMETOWN

WR 6-1 182 Fr. Sharpsburg, GA
DB 5-9 165 So. Athens, GA
FB 6-2 208 Sr. Charlotte
DB 5-9 164 Sr. Marietta, GA
FB 5-11 195 Fr. Gastonia
LB 6-3 205 Sr. Canton
DB 5-11 175 So. Smyrna, GA
DB 5-8 145 Sr. Douglasville, GA
DB 5-10 165 So. Burnsville
DB 5-9 160 Sr. Sparta
DB 5-11 173 Jr. Farmville
FB 6-0 202 Fr. Clarksburg, GA
TB 5-11 180 Sr. Lexington
DB 5-11 160 Fr. Abbeville, SC
FB 5-10 200 Fr. Springfield, GA
DB 6-0 162 Fr. Brevard
DB 5-9 174 So. Kennesaw, GA
LB 6-0 186 Fr. Daytona Beach, FL
LB 6-1 210 Fr. West Union, SC
DG 5-11 207 Sr. Granite Quarry
OG 6-2 208 Fr. Cedar Mountain
C 6-3 220 Sr. Asheville
LB 6-0 204 Sr. Gray, GA
C 6-3 193 So. Weaverville
LB 6-1 200 Jr. Athens, GA
OG 6-2 205 Jr. Greensboro
OG 6-1 210 Jr. Greensboro
DG 6-1 204 So. Atlanta, GA
DT 6-1 190 Fr. Brevard
OT 6-2 220 Jr. Charlotte
OT 5-10 210 Fr. Gaffney, SC
OG 6-2 203 So. S. Yarmouth, MA
DT 6-0 230 Sr. Cochran, GA
DG 6-0 208 Jr. Greenwood, SC
C 6-4 222 Fr. Swainsboro, GA
OT 6-4 204 Fr. Stone Mountain, GA
DT 6-4 240 Jr. Dillon, SC
DT 6-3 225 Jr. Elberton, GA
OT 6-2 222 Fr. Clearwater, FL
OG 6-3 230 Jr. Winston-Salem
OG 6-5 238 So. Atlanta, GA
OT 5-11 220 Jr. Dewey Rose, GA
DE 6-3 190 Fr. Aiken, SC
TE 6-2 215 Fr. Aiken, SC
DE 6-4 200 Jr. East Point, GA
DB 6-2 212 Sr. Marietta, GA
TE 6-5 212 So. Enka
TE 6-3 220 So. Charlotte

cats

86 Don Brock TE 6-4 185 Fr. Reidsville
87 Marty Douglas DE 6-1 196 Jr. Murphy
88 George Alston DE 6-3 205 So. Charleston, SC
89 Charlie Hughes LB 6-1 190 Jr. Union, SC
90 Johnny Williams DT 6-1 225 Fr. Aiken, SC
92 David Monroe K 6-4 205 Jr. Pinebluff
93 Mike Brownlee DE 6-2 205 Sr. Middlesburg, FL
95 Mac McCoy DT 5-11 216 Fr. Athens, GA
96 Gary Ball DE 6-3 197 Fr. Canton
97 Cliff Clark LB 6-1 200 So. Lexington
98 Don Chason DE 6-3 198 So. Canton

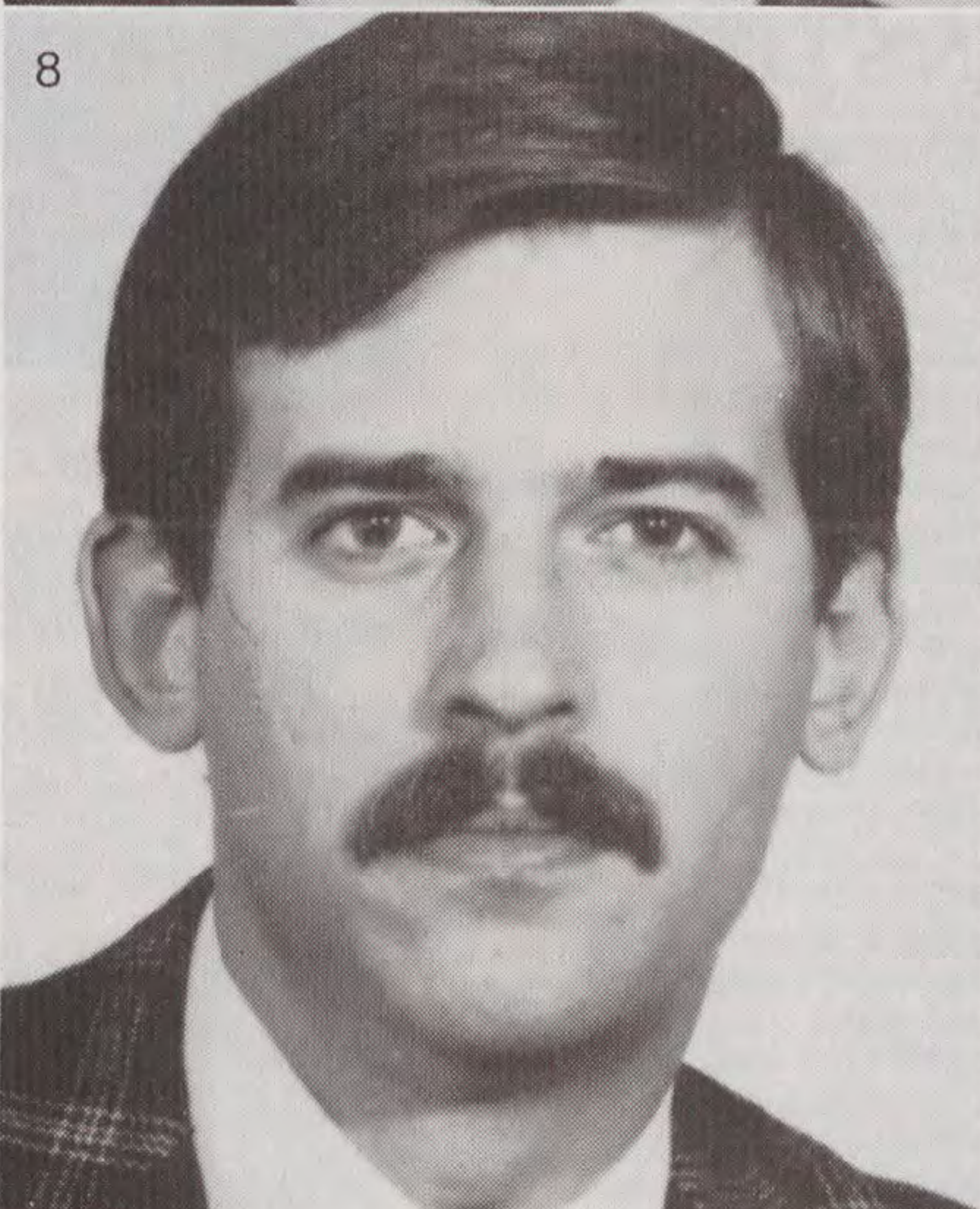
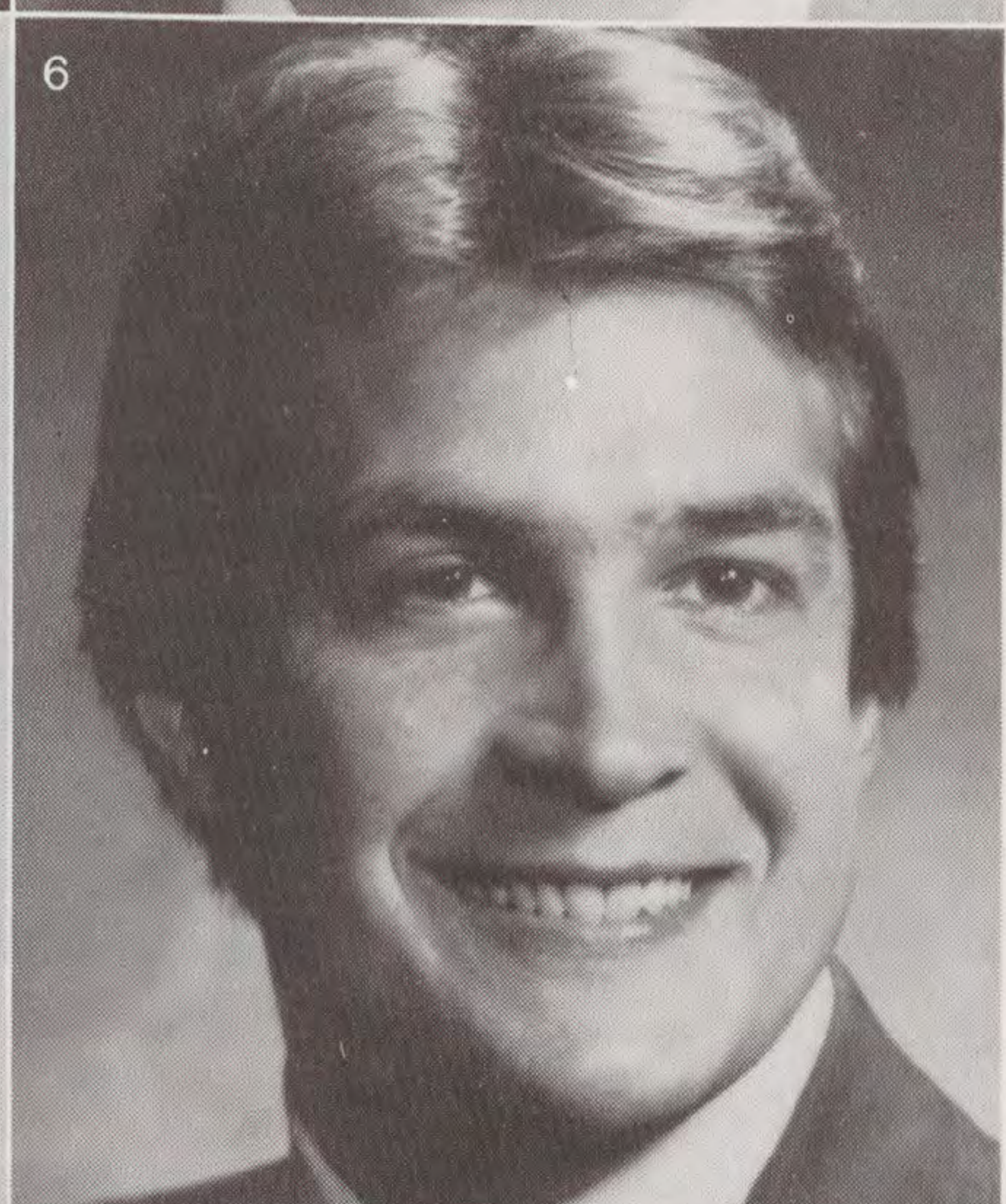
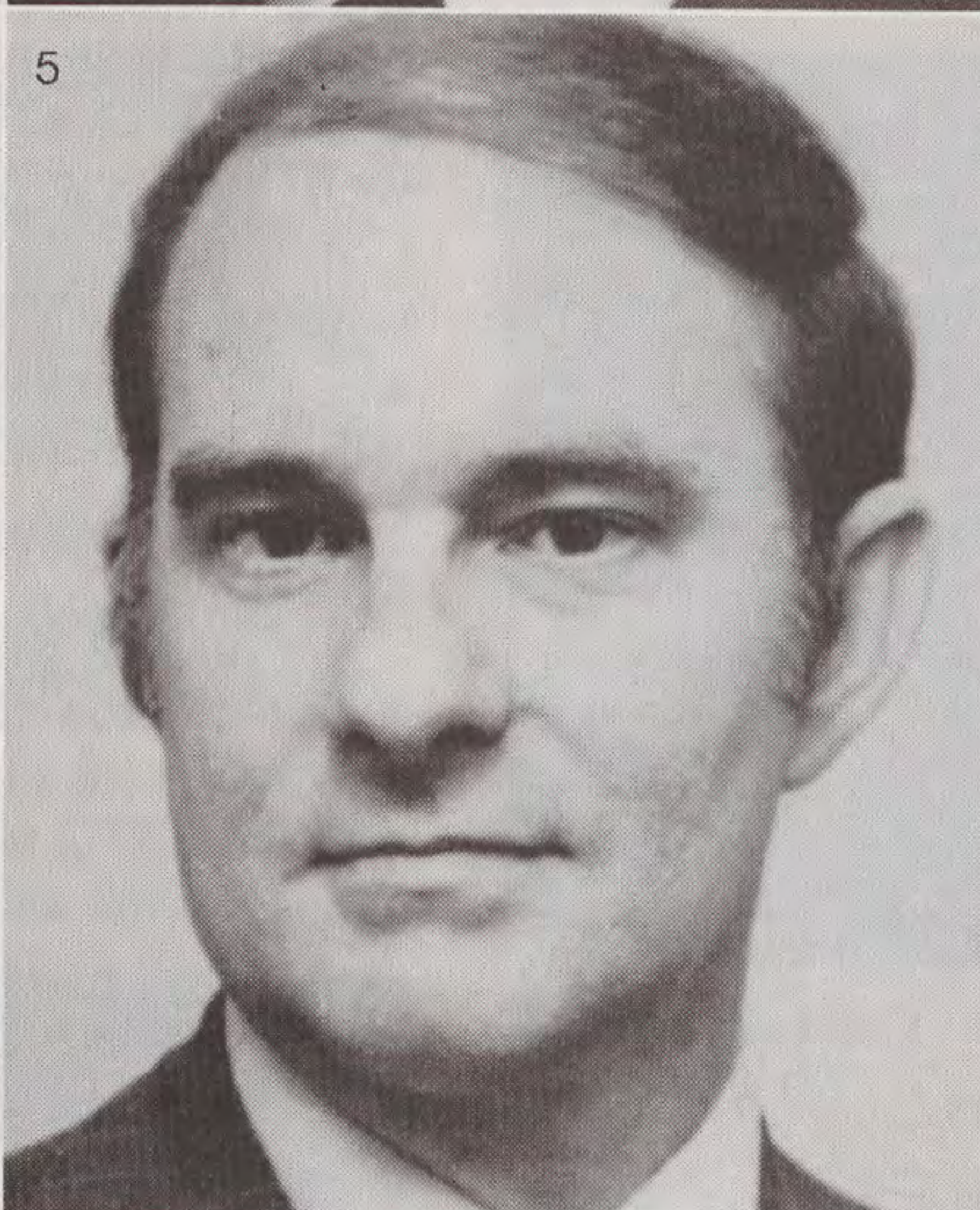
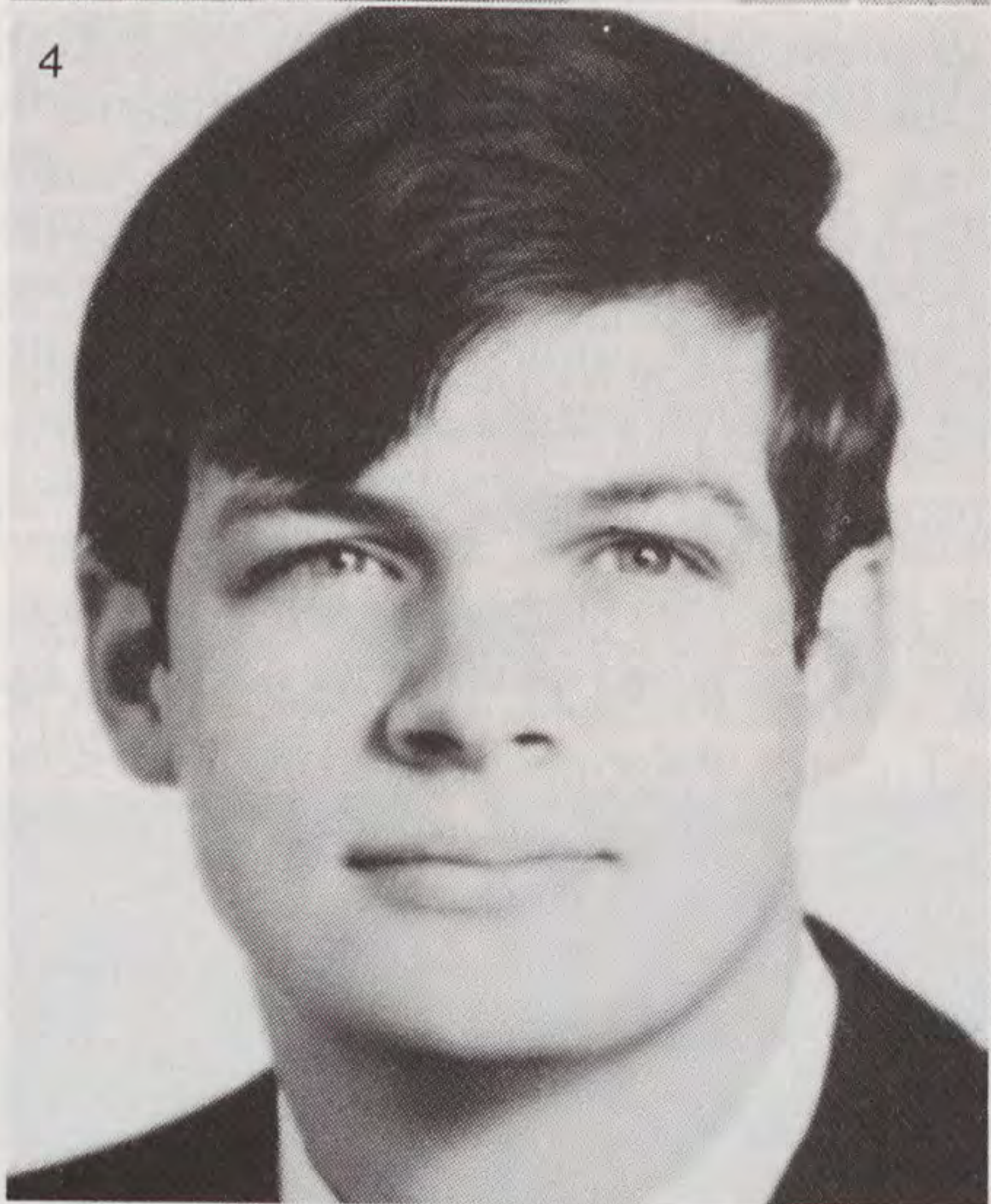
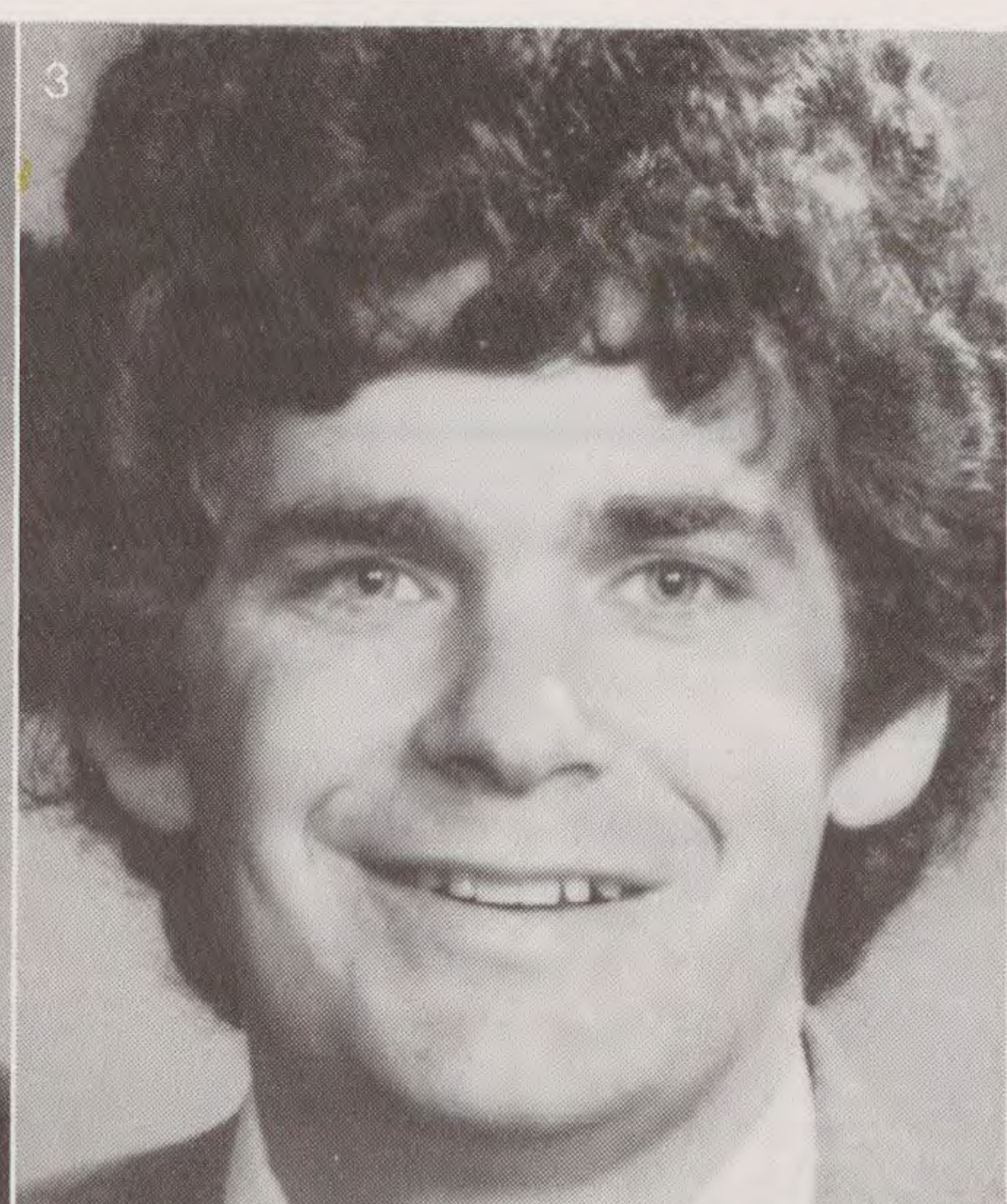
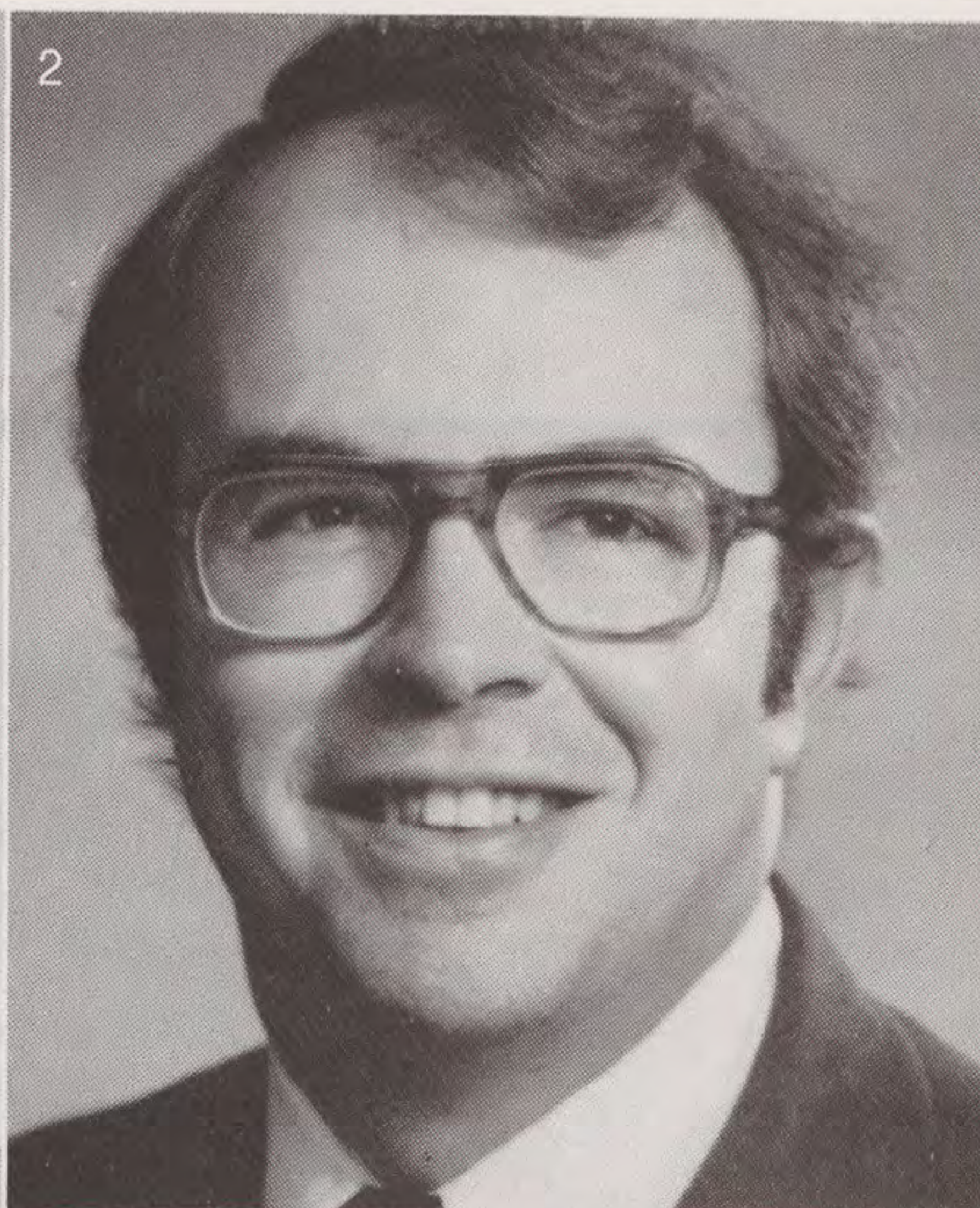
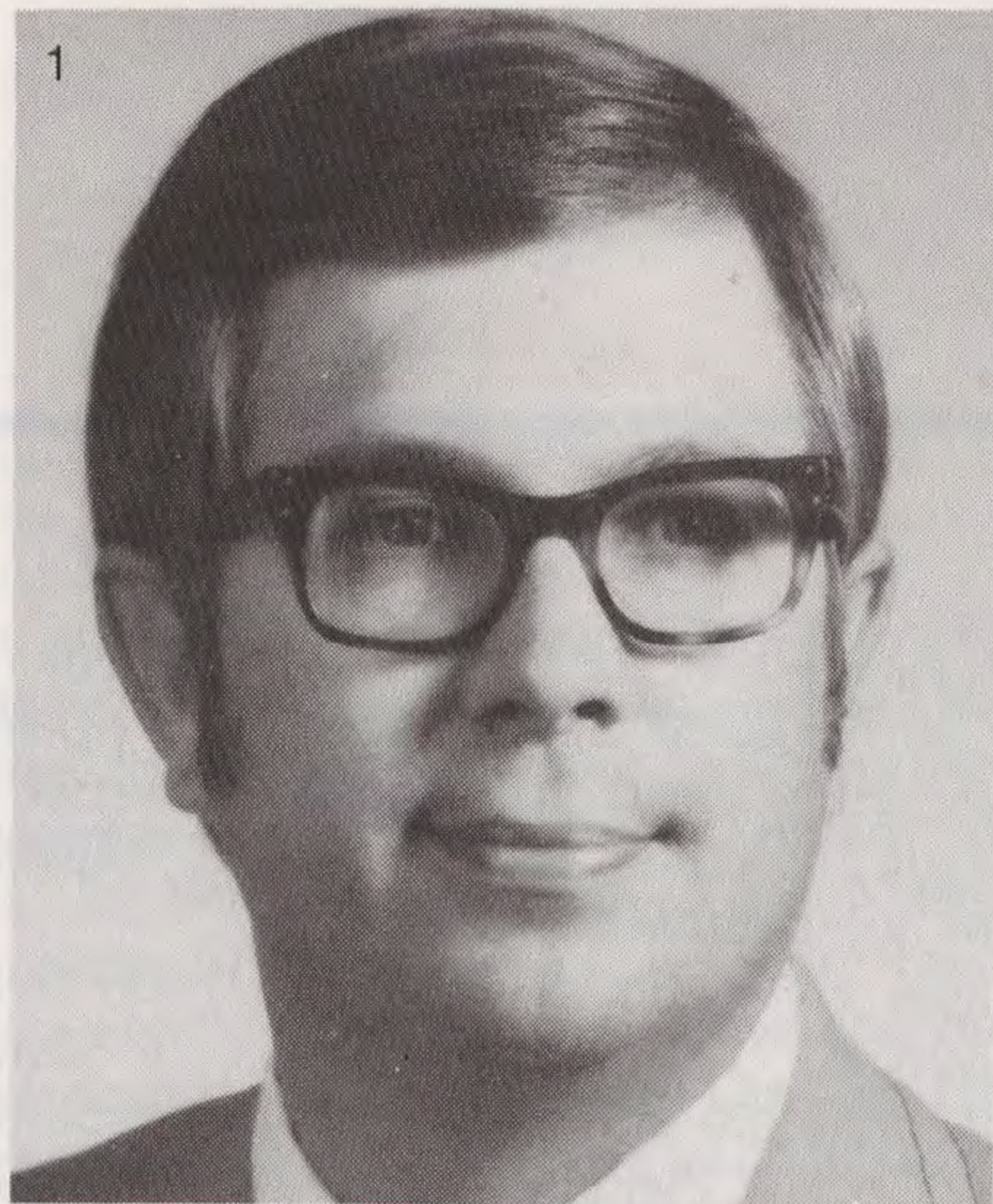

1. Gene Clark, CLU/Kinston 2. Bill Gregory/Rocky Mount 3. Danny Hewitt/Wilson 4. Jim Hoggard/Windsor 5. Max R. Joyner, CLU/Greenville
6. Phil Lewis/Greenville 7. Bill Parrish/Jacksonville 8. Tom Southern/New Bern 9. Billy White/Kinston

What these ECU grads know about calling signals puts most quarterbacks to shame.

That's why they ought to be on your team. Because in life insurance, as in football, making the right decision, the right move at the right time, is critical to success.

And that's where these Jefferson Standard professionals really shine. Helping you make the most of the opportunities that a well-planned life insurance program offers.

Talk to your nearest Jefferson Standard agent soon. You'll find that you have a lot more in common than just a very special interest in ECU.

**Jefferson
Standard**

east carolina

East Carolina Basketball has a whole new look of excitement and enthusiasm for the upcoming 1979-80 season. New coaches, players, attitudes and a sense of development merge together with hopes of building programs that are competitive nationally.

The Lady Pirates are again led by second year head coach Cathy Andruzzi. The energetic native of Staten Island, N.Y., is a graduate and former player of Staten Island Community College. Her efforts brought her acclaim as Outstanding Woman Athlete at SICC in 1971. Cathy later went on to Queen's College and played on teams that won the New York State title twice. While at Queen's, Cathy was honored with the alumni association's award for outstanding contribution to the life of the college in 1972 and was named honorable mention to the Outstanding College Athletes of America Hall of Fame in 1974. Coach Andruzzi comes to ECU from Wagner College where she was head coach.

Cathy will be assisted by second year coach Marcia Richards. Marcia comes to ECU from the high school coaching ranks in Tucson, Arizona. She led the high school team to a 17-2 record and the city championship in the first year that the school played basketball.



Cathy Andruzzi
Head Coach

1979-80 WOMAN'S LINE-UP

Nov.	17	RICHMOND
	23 at	St. John's
	24 at	Manhattan
	28	UNC-W
Dec.	1 at	Duke
	7	JAMES MADISON
	10	E. TENNESSEE
	15 at	Campbell
	20-22	Carolina Christmas Tourn.
Jan.	3 at	Marshall
	4 at	West Virginia
	11-12	Clemson Invit. Tourn.
	16	NORTH CAROLINA
	19	APPALACHIAN STATE
	21 at	Old Dominion
	24	FLORIDA STATE
	27 at	South Carolina
	30	N.C. STATE
Feb.	2	HIGH POINT
	5 at	North Carolina
	9	GEORGE MASON
	14 at	N.C. State
	16	WESTERN CAROLINA
	19	WILLIAM & MARY
	21-23	NCAIAW State Tourn.
Mar.	7-8	AIAW Region II Tourn.
	28-29	AIAW National Tourn.
		Home Games CAPS



Marcia Richards
Assistant Coach



Minges Coliseum

A 1976 graduate of Arizona, Richards was a three-sport star for the Wildcats in basketball, volleyball and softball.

The 25 year old is a native of Biloxi, Mississippi.

Coach Andruzzi's background beliefs reflect in her coaching outlook on Lady Pirate Basketball. "We want to be the best we can and lay the groundwork for what future East Carolina teams can be. We want to play to the limit of our individual potential and be a really scrappy team."

With an exciting schedule and the return of such a great player as Rosie Thompson, the Lady Pirates will return this winter with a hustling, aggressive outfit, matching Coach Andruzzi's philosophy of the game.

Women's basketball is on the upswing nationally and ECU is planning to be a part of it.

The men's basketball program has a whole new look this season. Coach Dave Odom begins his first year at the Pirate helm. A Goldsboro native, Dave comes to ECU from Wake Forest University where he served as an associate coach for three seasons.

An outstanding athlete at Goldsboro HS, Dave played three years of football, basketball, and baseball, serving as

basketball

captain of all three as a senior. A 1965 graduate of Guilford College, Coach Odom played basketball all four years and football for three years. Dave served as basketball captain as a senior and was named Best Undergraduate Athlete in 1965. In 1969 Odom received his Masters in Physical Education from ECU. Coach Odom has a strong high school coaching background. Dave coached basketball at Goldsboro HS (1968-69) and at Durham HS (1970-76). His work gained him such honors as coach of the year in 1973, 1975, and 1976.

Coach Odom will be assisted by George Felton and Eddie Payne.

George, a 1975 graduate of South Carolina where he played under Frank McGuire, joins East Carolina from North Carolina A & T State. An assistant with the Aggies the past two seasons, he previously served as a graduate assistant at Appalachian State.

A native of the Bronx, N.Y., he attended All Hallows High School where he gained all-city honors in basketball. At South Carolina he lettered two seasons and was an honor roll student.

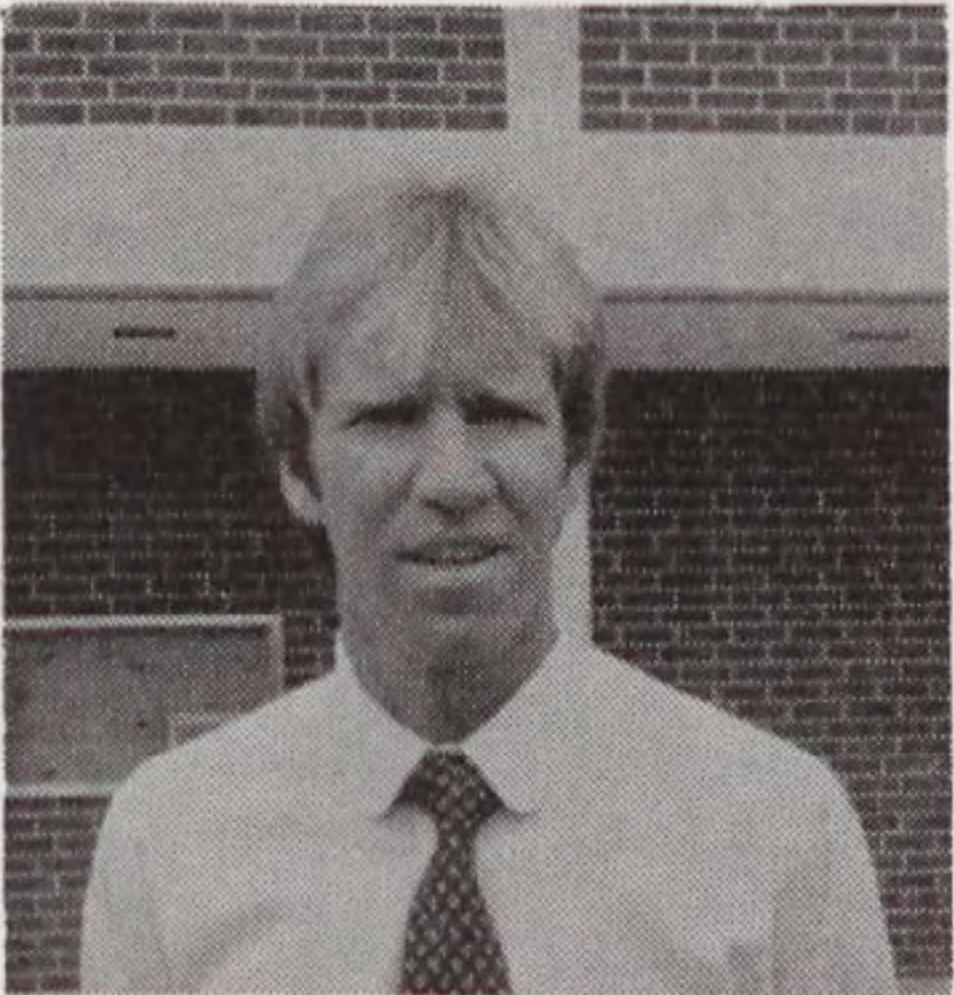

George Felton
Assistant Coach



Eddie Payne
Assistant Coach

Following graduation with a degree in elementary education and psychology, he began a master's degree program at the South Carolina school. He plans to complete his master's in special education with concentration in mental retardation and emotional disturbance.

He is 26 and single.

Eddie, a former Wake Forest basketball most valuable player, joins the staff after serving last year as the head coach at Truett-McConnell Junior College in Cleveland, Ga.

A native of Charlotte, he was initially a walk-on with the Deacons, but earned a starting spot on the freshman team and a scholarship as a sophomore. He was the assist leader as a senior when he averaged 15.5 points per game, second on the team.

He was chosen to the all-Big Four and ACC tournament teams as a player and was accorded the Arnold Palmer Award, recognizing Wake Forest's athlete-of-the-year covering all sports.

He played professionally in France during the 1974 season and earned his degree in speech communications and theater arts at Wake Forest in 1975. He worked the 1976 seasons at Clemson as a graduate assistant.

He is 27 and single.



Dave Odom
Head Coach

1979-80 MEN'S LINE-UP

Nov.	26	MARATHON OIL (Exhib.)
	30 at	Spider Classic (Rich., Va.)
Dec.	1 at	Spider Classic (Rich., Va.)
	4	LYNCHBURG
	5	MAINE
	8 at	Duke
	10	S.C.-AIKEN
	15	MADISON
	18	OLD DOMINION
	21-22 at	Wolf Pack Classic (Reno, Nevada)
Jan.	2 at	N.C. State
	5	UNC-ASHEVILLE
	7 at	Oral Roberts
	10 at	Baptist (S.C.)
	12	ATLANTIC CHRISTIAN
	14 at	Madison
	26	UNC-WILMINGTON
Feb.	2 at	Detroit
	7 at	South Carolina
	9	ILLINOIS STATE
	13 at	Maryland
	16 at	UNC-Wilmington
	20 at	Old Dominion
	23	BAPTIST (S.C.)
	26	CAMPBELL
	29	WISCONSIN-MILWAU.
		Home Games CAPS.



DISCO

"THE BEST IN ATMOSPHERE & ENTERTAINMENT"

FEATURING

TUESDAY:

BEACH NIGHT
8:00 - 1:00

THURSDAY:

"FOXY LADY" NIGHT
8:00 - 1:00

8:00 PM - 2:00 AM



GREENVILLE'S ADULT DISCO

PRIVATE CLUB GREENVILLE SQUARE
21 AND OVER • 756-8060

WOULD YOU RECOGNIZE A PIRATE SHIP?

A Privateer was a war ship that was owned privately by persons licensed by a government to cruise and raid against the enemy in wartime. Privateers were allowed to sell their booty (treasures) and keep a large percentage of the proceeds.

A Brigantine was a vessel most used by the most adventurous pirates. The "brig" was a two-masted, square-rigged ship.

Man of War, usually frigates, were warships of a recognized navy, outfitted for active fighting.

Merchantmen or trading vessels were used to carry goods and passengers.

PIRATE RULES OF CONDUCT

Signed by the crew of Capt. John Phillip's ship "Revenge".

1. Every man will obey all rules. Disobedience will be harshly rewarded.
2. Any member of the crew attempting to run away, or keep a secret from the other members, will be marooned on a desert island with only a bottle of water.
3. Any member of the crew stealing from another member of the crew or gambling beyond his ability to pay, will be either marooned or shot, depending on the good mercy of the captain.
4. Any member of the crew striking another will receive "Moses' Law" (40 Lashes minus one).
5. Any member of the crew who snaps a pistol, smokes an uncovered pipe or carries an unprotected candle below decks will receive 30 lashes.
6. Any member of the crew not keeping his weapon clean and ready, or who neglects to perform his shipboard duties, will forfeit his share of any loot acquired.
7. Any member of the crew subject to the first six rules shall also be subject to any other punishment thought fit by the captain and his shipmates.

"A PLACE WHICH RECEIVES PIRATES, RUNAWAYS AND ILLEGAL TRADERS"

This was the way North Carolina was described in a report to England by Edmund Randolph in 1700.

WALKING THE PLANK

The most famous saying in Pirate terms may have been mostly heresay, at least no records were kept to bear them out. If a pirate wished to dispose of a victim it was much easier to simply chuck him over the side without ceremony.

MAROONED

Marooned on a desert isle, a condemned man awaited death with only a bottle of water. This form of punishment was a reality and dreaded by many a sailor. Sometimes at the mercy of the captain, the condemned man was given one shot to be used at his discretion.

THE "WEAKER" SEX

Piracy was not only a man's game. Many captains took their wives to sea with them. Some women also served as crew members, such as Anne Bonny and Mary Read.

THE FIERCEST PIRATE OF THEM ALL

Not actually born in the colony, Edward Teach is thought to be North Carolina's own pirate. Known as Blackbeard and sailing the "Queen Anne's Revenge," he was a tall well built man with a bushy black beard which he would plait into little pigtales before going into battle. In the belt around his waist, Blackbeard would carry pistols, daggers and a cutlass. Across his chest he wore a bandolier in which he would place six primed pistols ready to fire.

HENRY EVERY

Every was one of the most famous Pirates. In 1695 Every was considered a hero to every unemployed seaman in England and in the Colonies.

EDWARD ENGLAND

Driven from the Caribbean in 1718 by the British Navy, England took root in African waters. A good natured person, which led to his downfall, England was removed after freeing a captured victim. He died a beggar.

STEDE BONNET

Bonnet was a retired army major who was clean shaven and wore a gentleman powdered wig. In 1718, Blackbeard tricked Bonnet and ousted him from his ship.

pirate poop

CHARLES VANE

In 1718, Vane was voted out of his captaincy for cowardice by his crew after retreating from a more heavily armed ship. He was later caught and hung.

JOHN RACKAM

Wearing bright cotton clothing, Rackam was known as Calico Jack. He replaced Charles Vane as captain on Vane's ship in his conquest of the West Indies. He was captured in 1720. Rackam had a great romance with Lady Pirate Anne Bonny.

BARTHOLOMEW ROBERTS

Roberts became one of the greatest pirates of his day because of his splendid seamanship. He began his career in 1720 for no other reason than a change of pace.

HOWELL DAVIS

Davis often posed as a merchant or pirate hunter to help size up his victims. Before his death in 1720, Davis was considered among the most cunning pirates of this day.



the sports store



"we outfit the PIRATES"

210 EAST 5TH STREET
DOWNTOWN GREENVILLE
752-4156

today's



Bob Waters
Head Football Coach

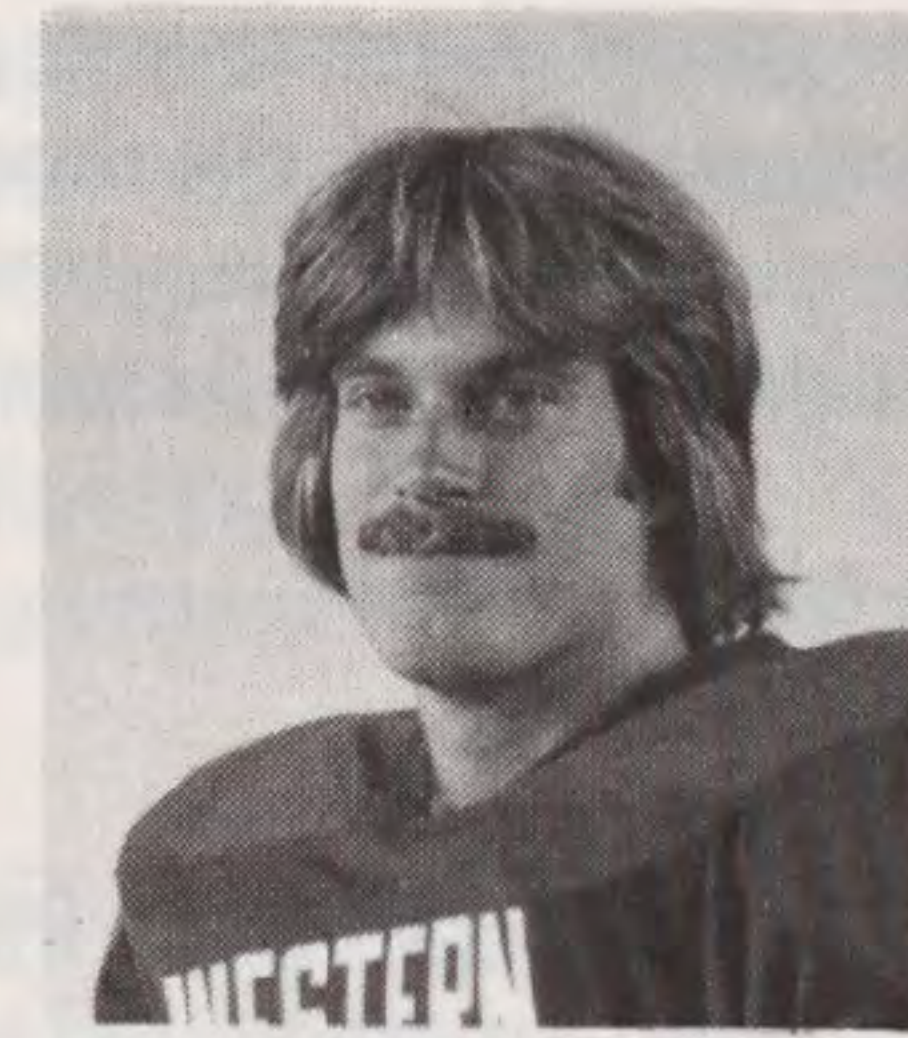

Ted Dunn
Defensive Back

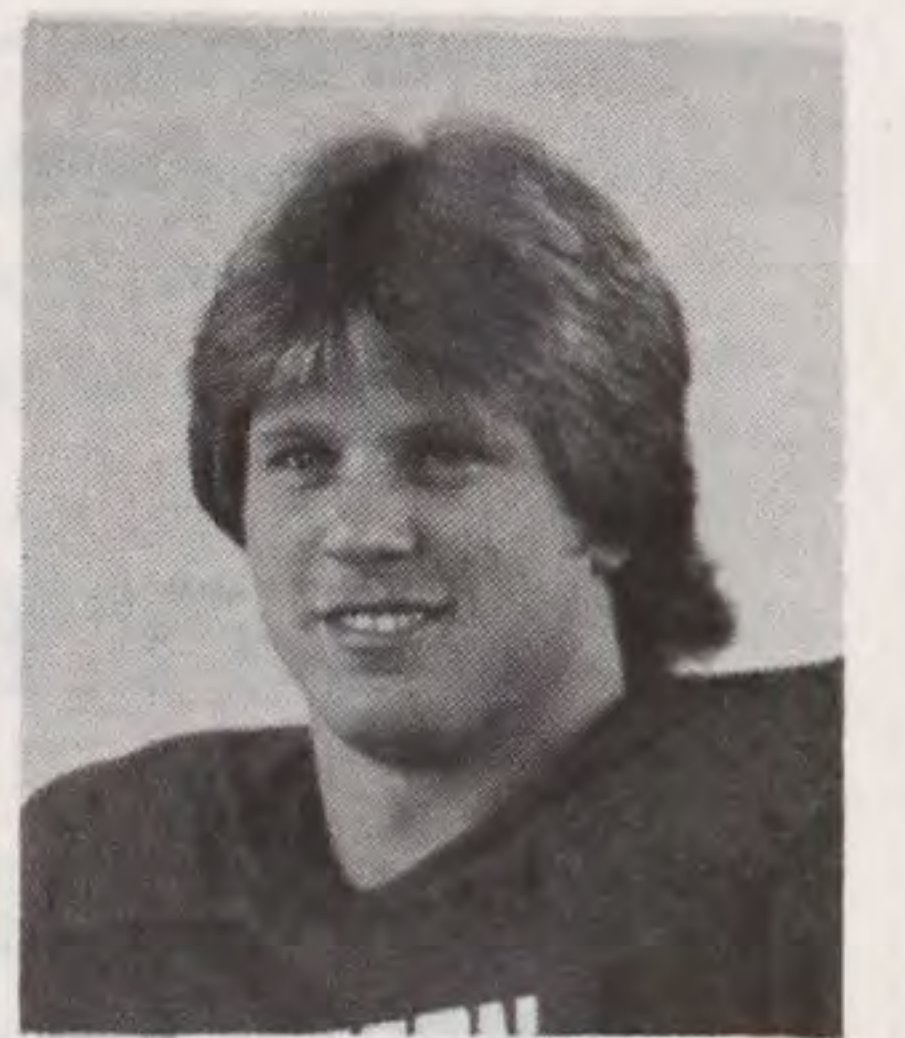

Lee McCall
Defensive Back



Randy Howard
Linebacker

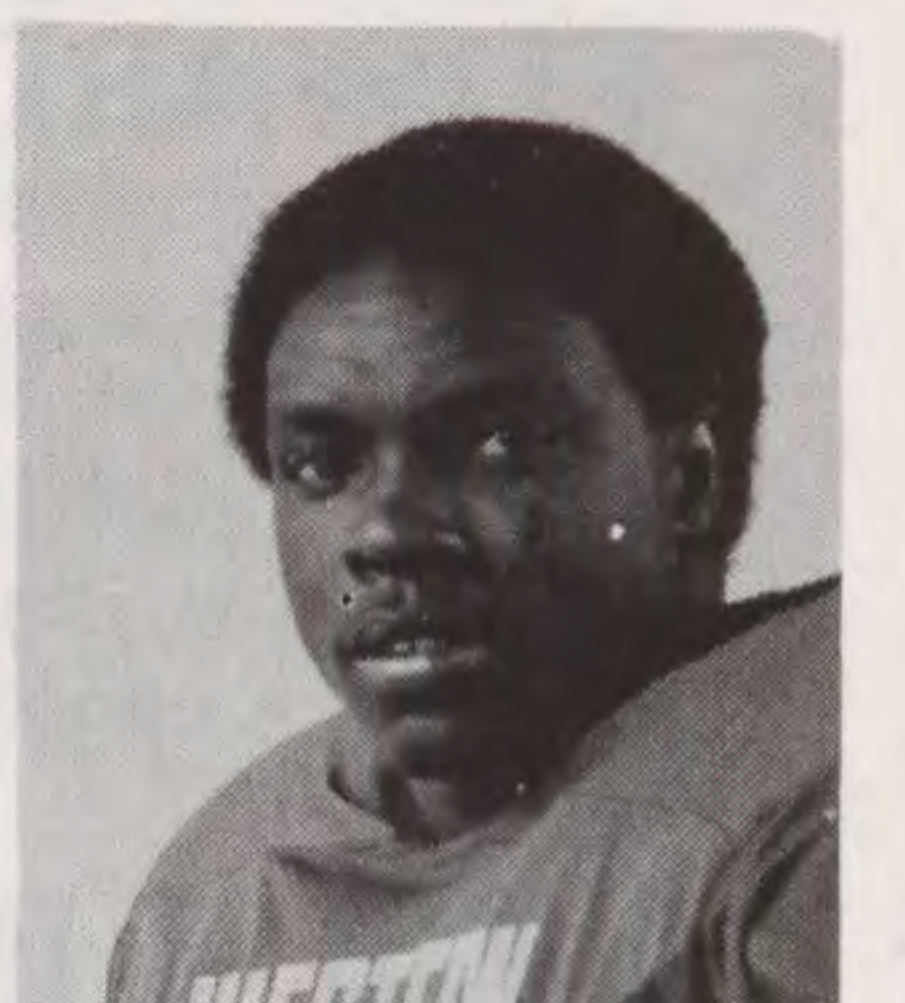

Larry McClain
Defensive Tackle

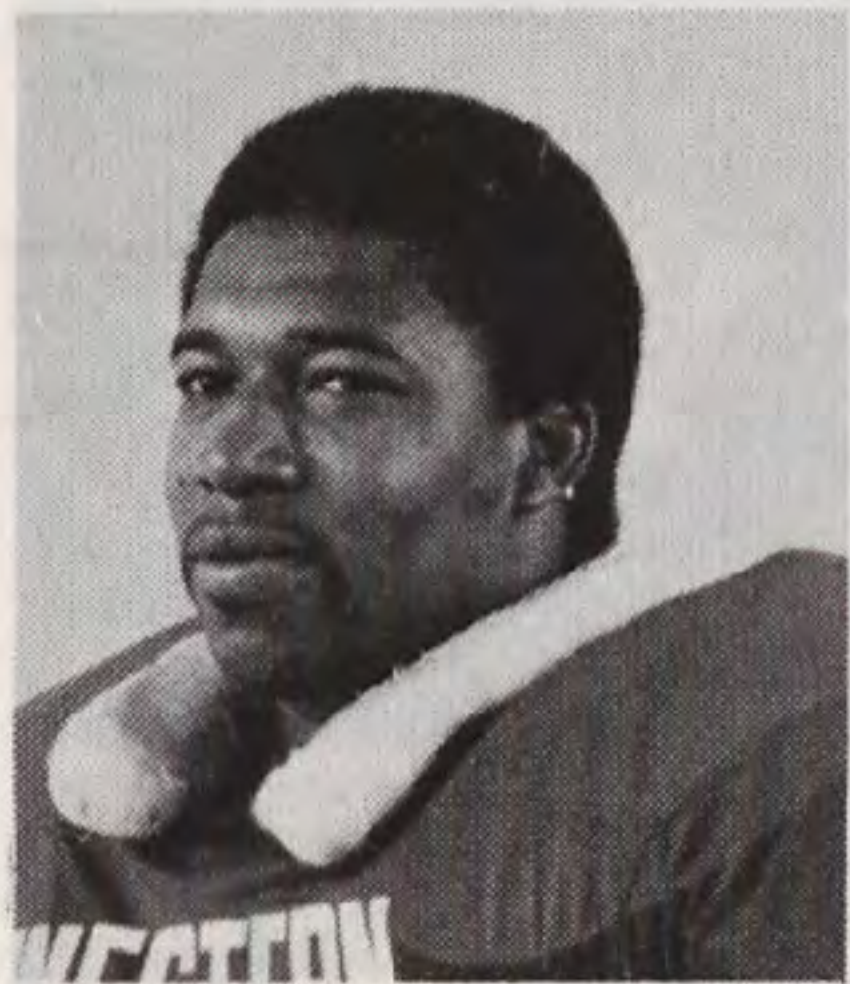

Curtis Allen
Offensive Tackle



Charles Hughes
Linebacker

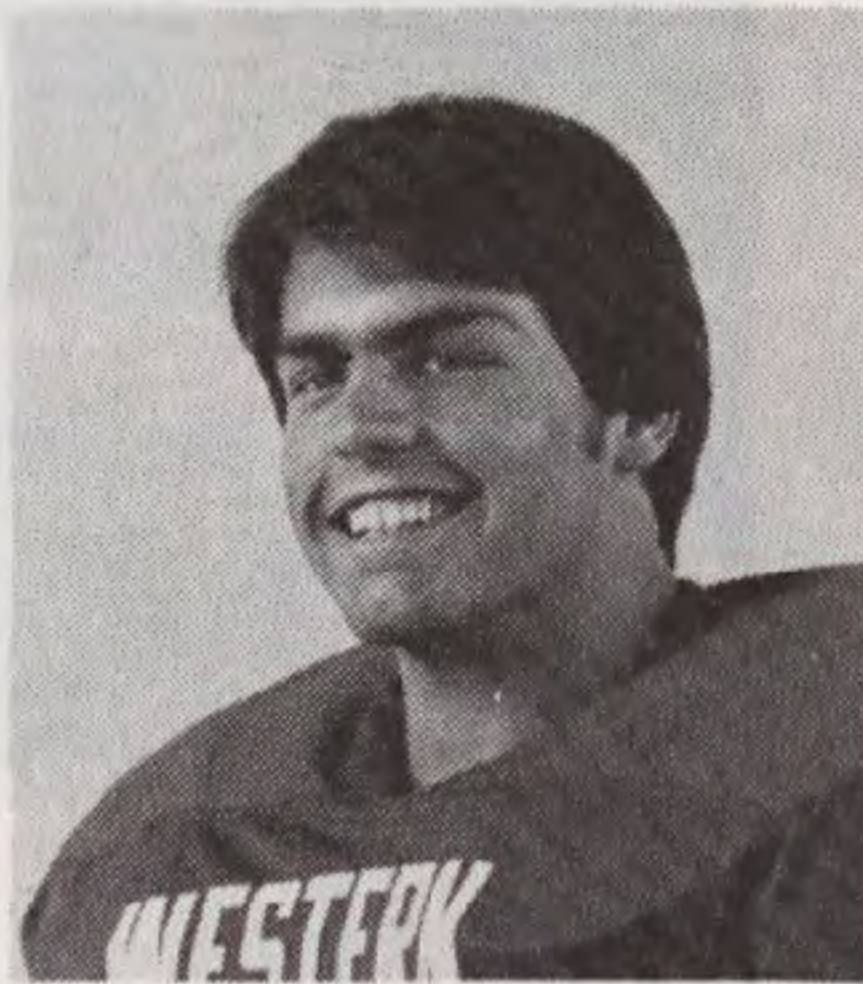

Clay Bullard
Defensive Middle Guard

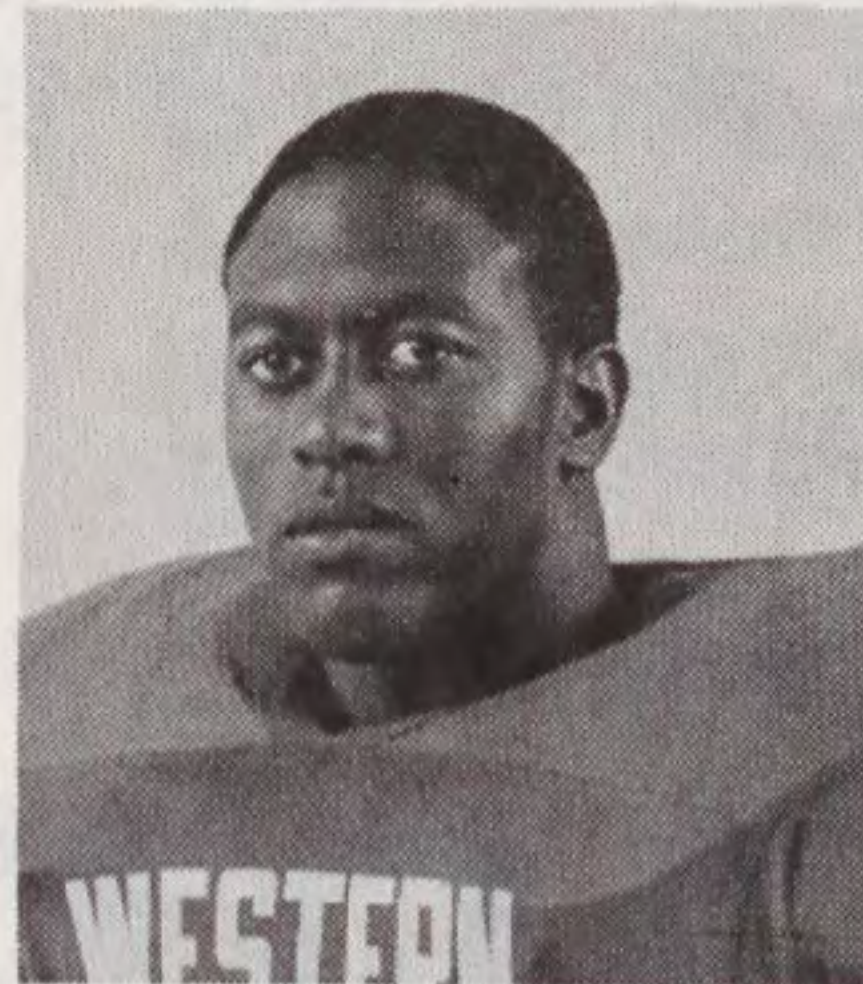

George Alston
Defensive End

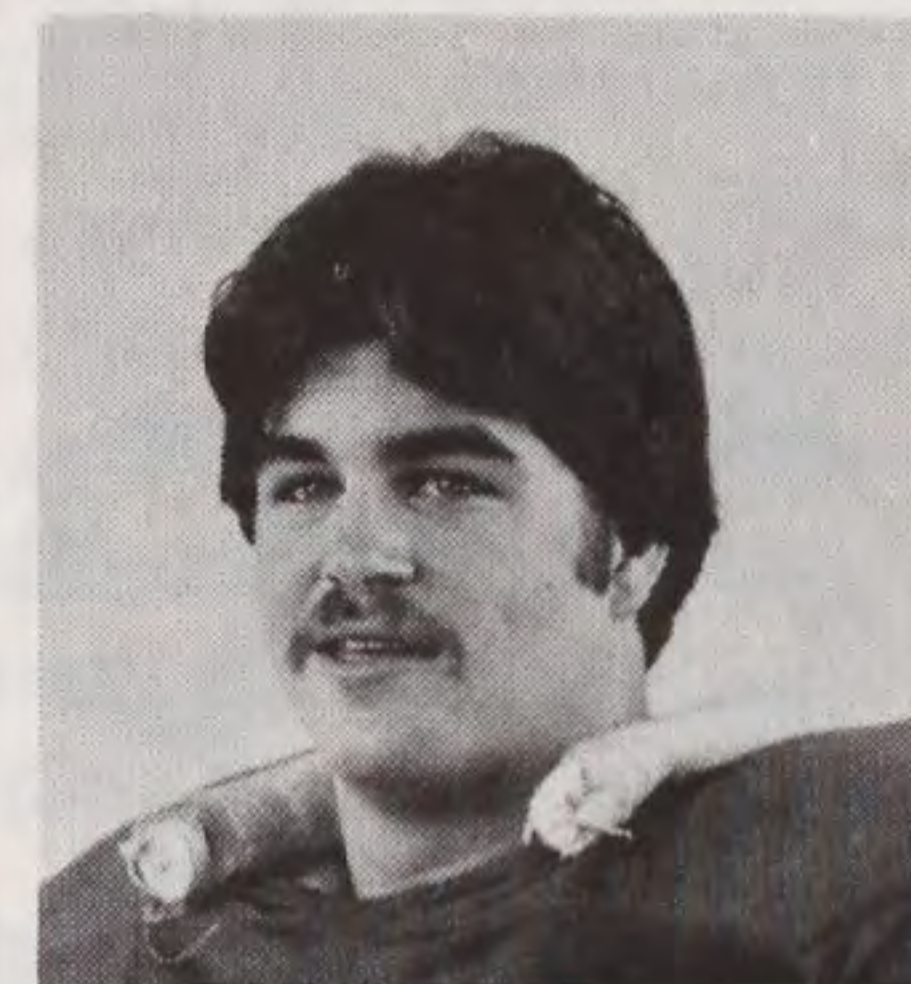

Eddie Estes
Defensive Middle Guard

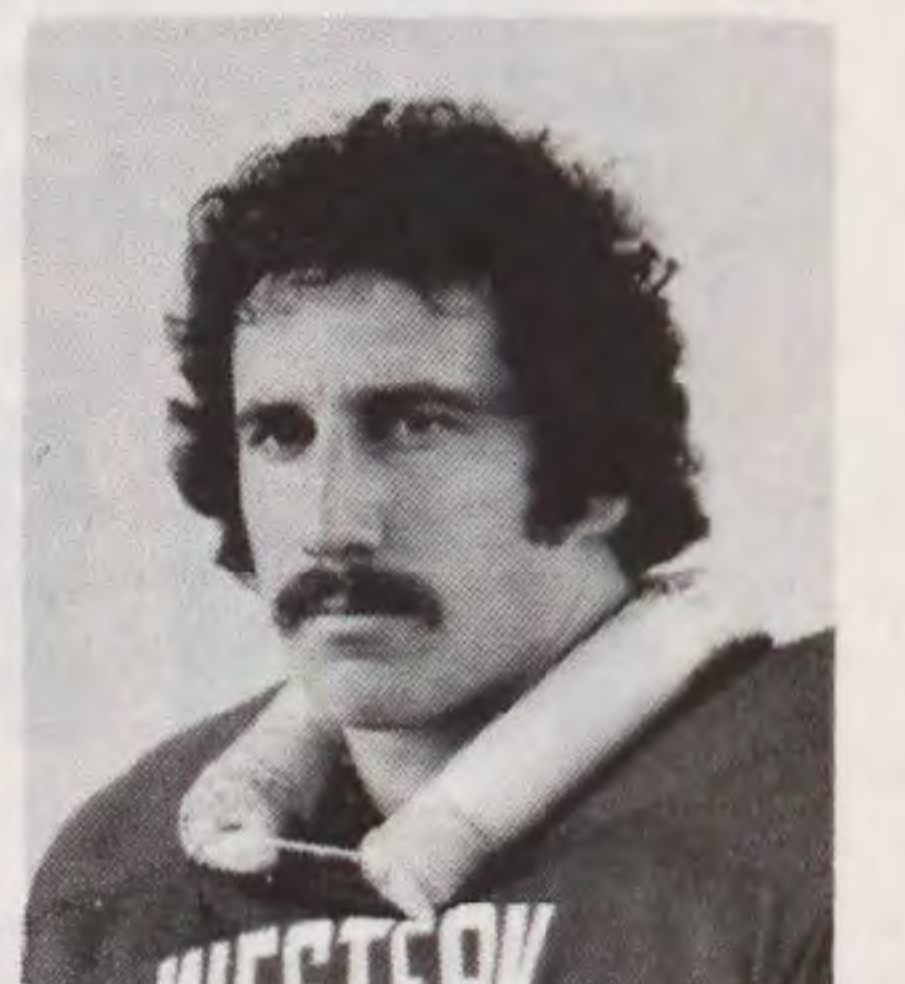

Mike Brownlee
Defensive End

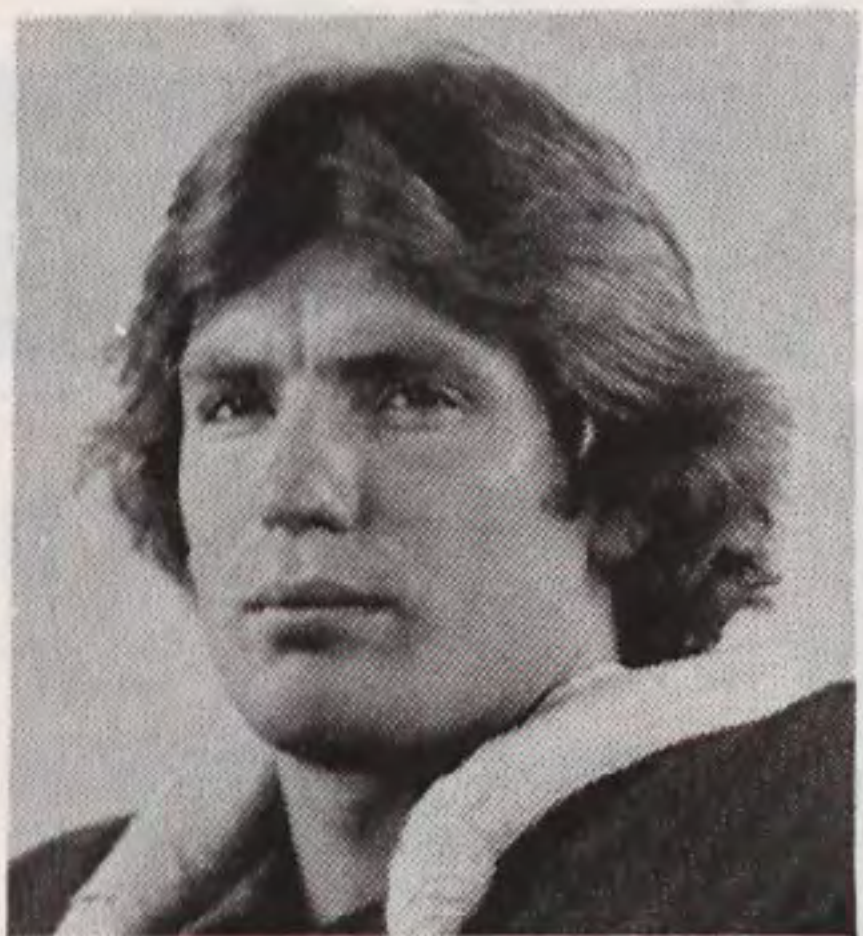

David Willingham
Center

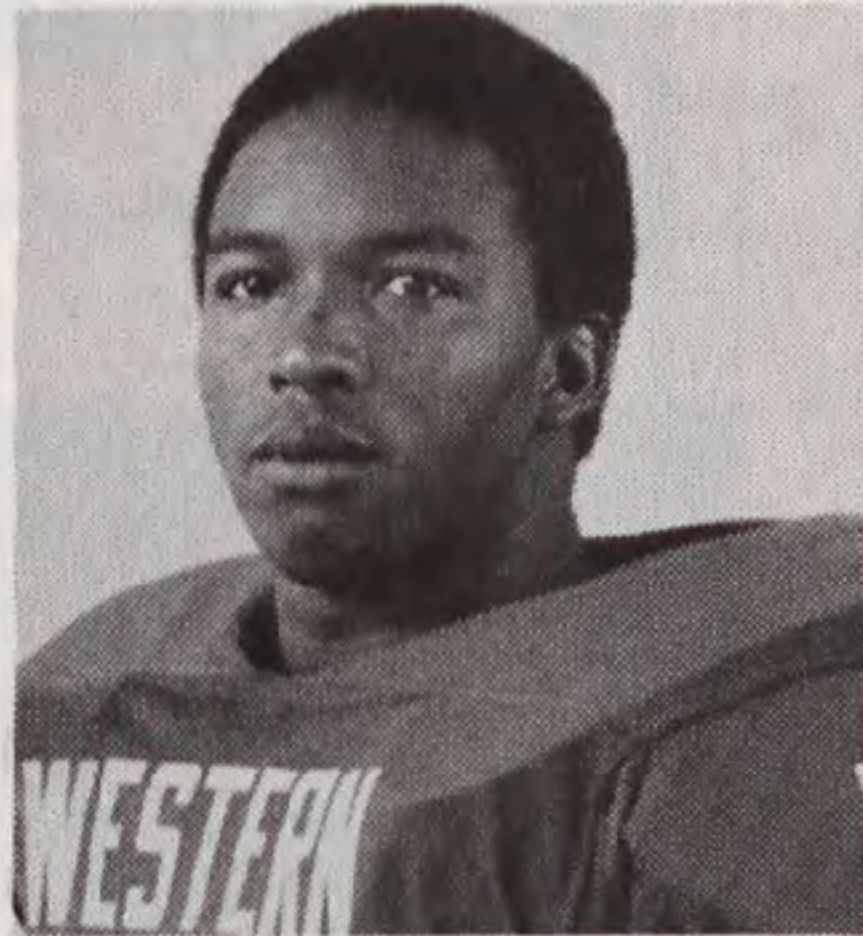

Joel Potts
Offensive Tackle

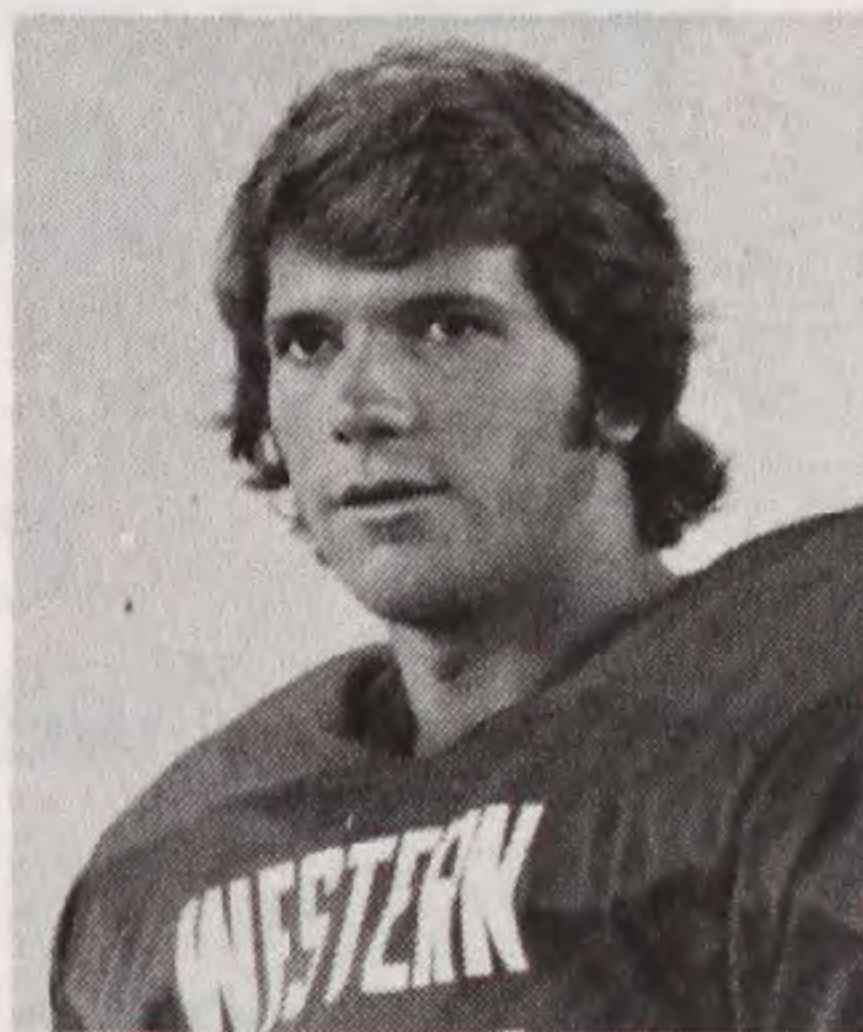

Grady Prevette
Tight End

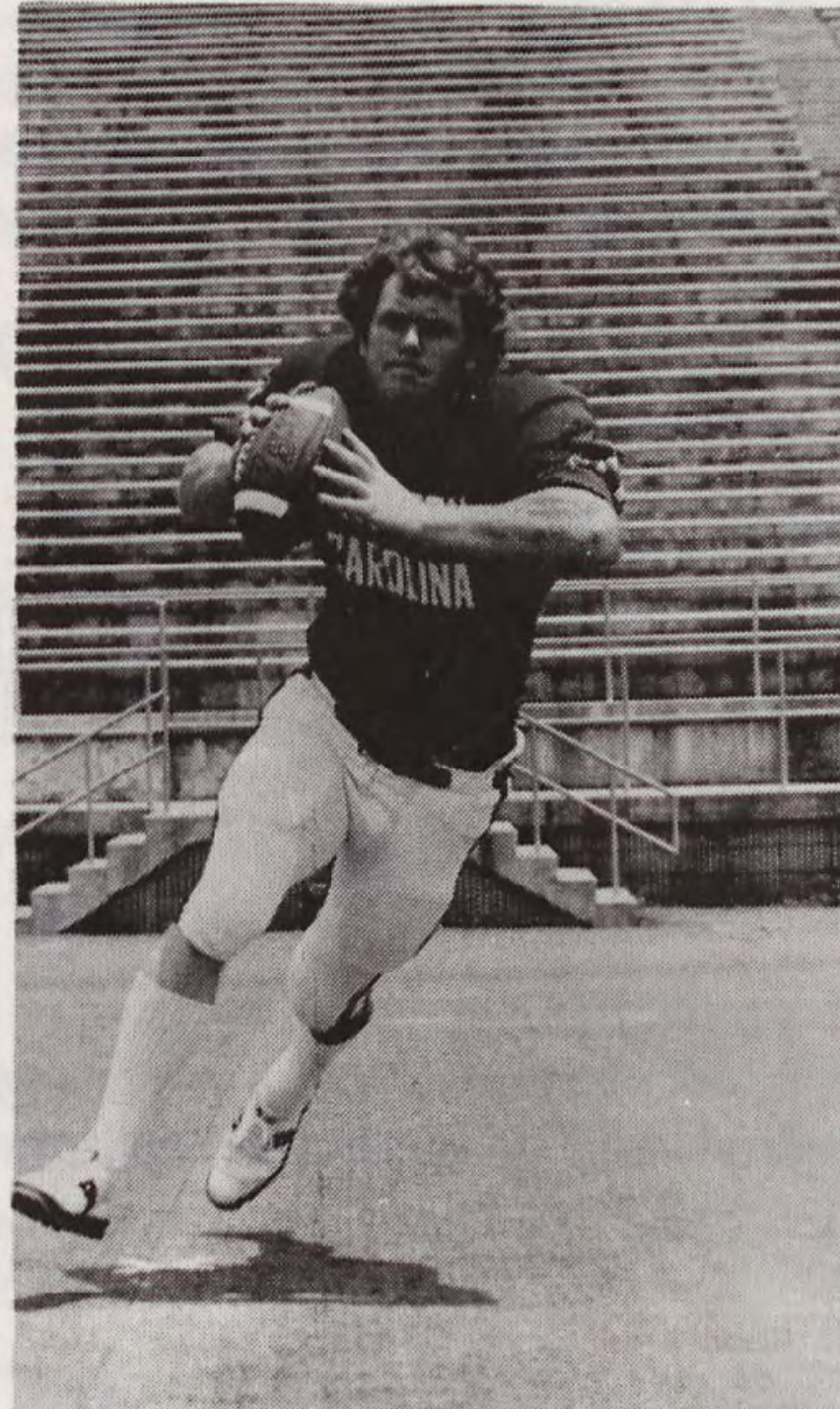

Mike Pusey quarterback. 3,945 yards and 27 TDs passing in past two seasons for WCU.

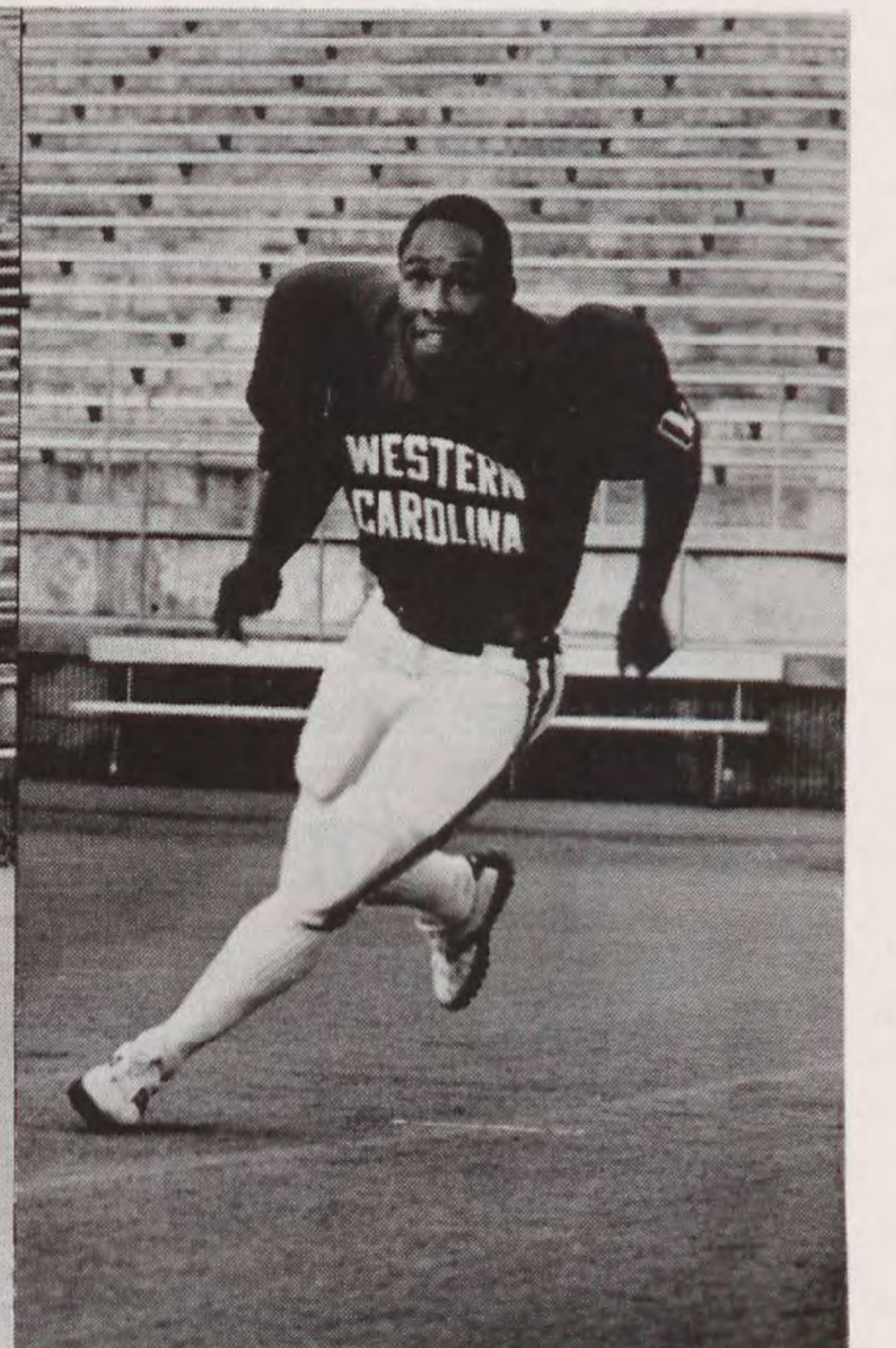

Willie Carpenter, All-Southern conference defensive back for WCU.

opponents

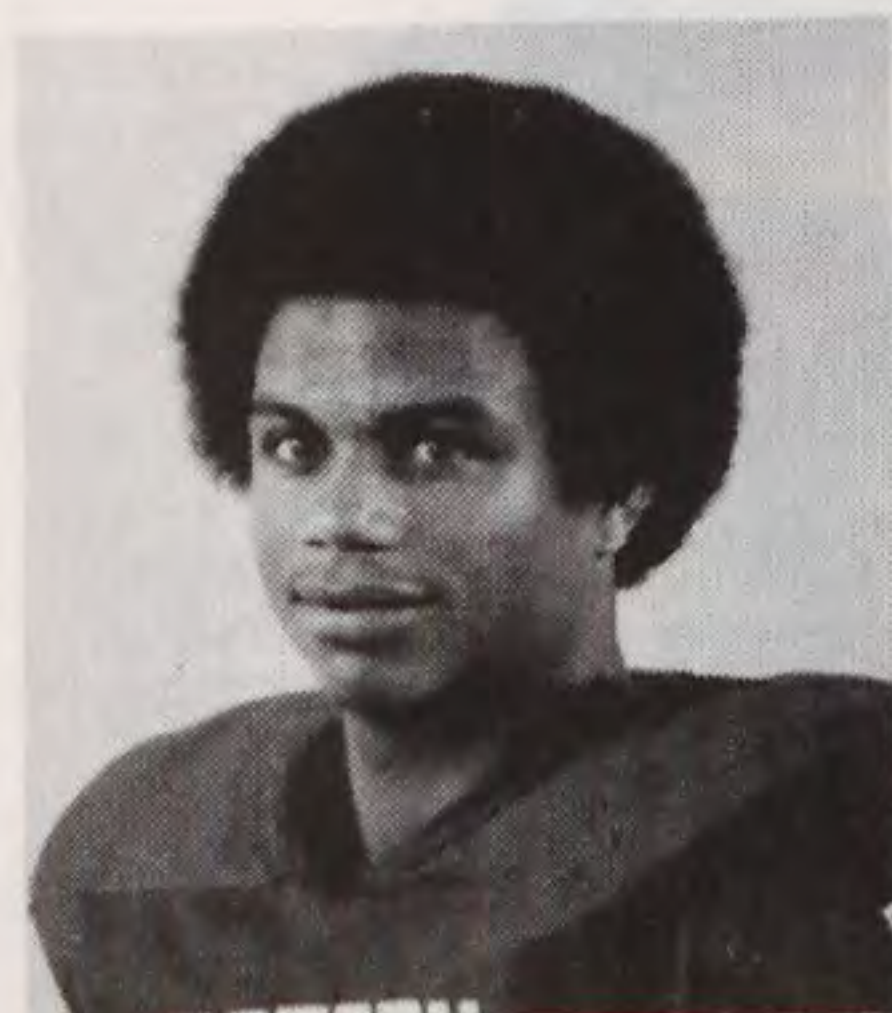

Jeff Dean
Wide Receiver

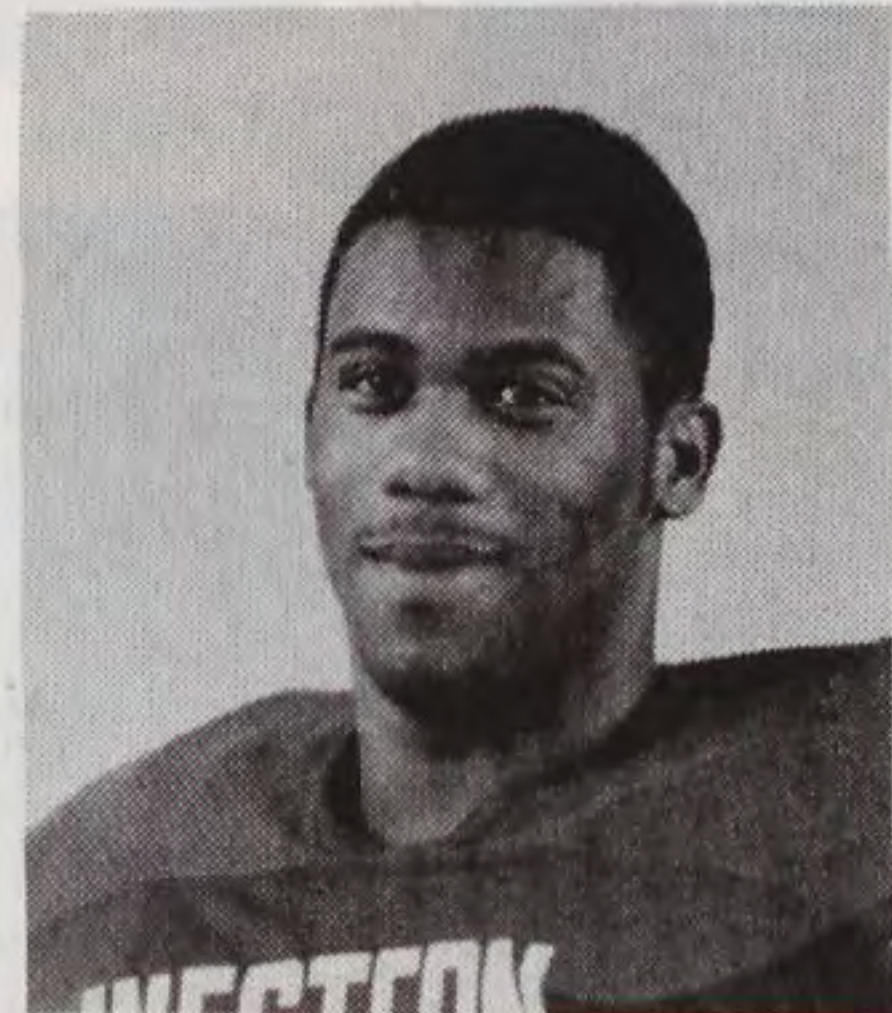

Sid Cunningham
Fullback

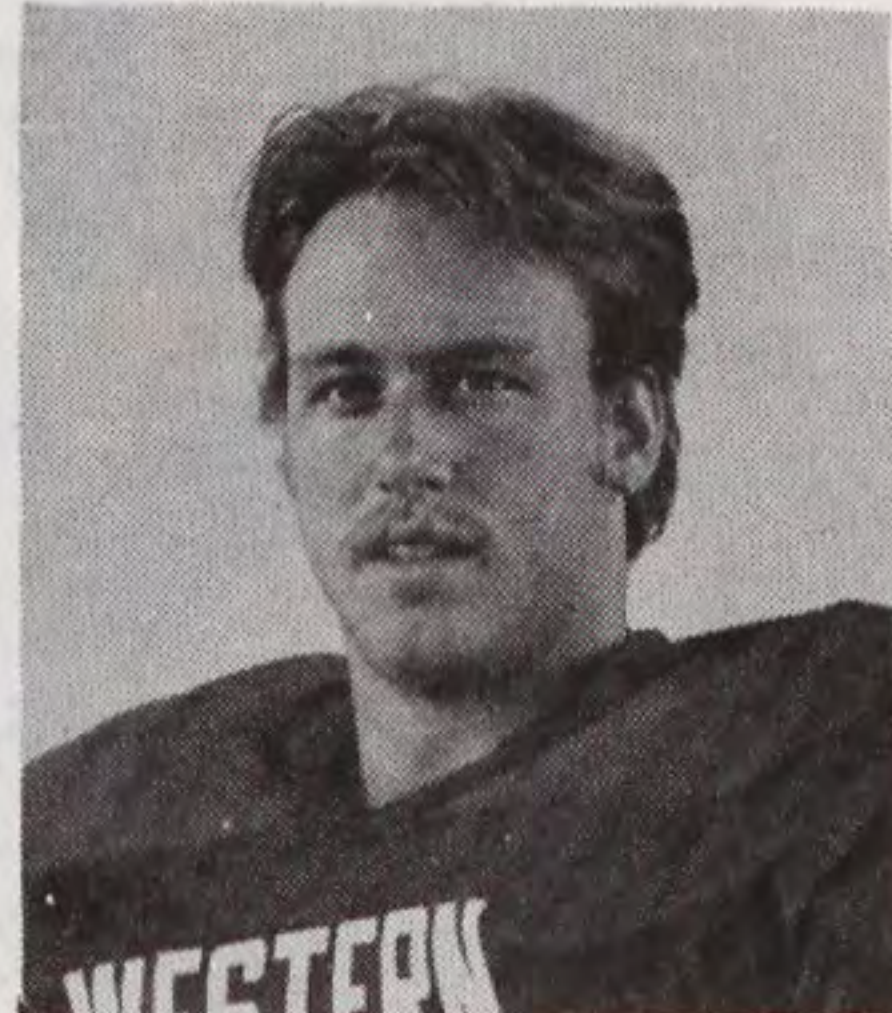

Tim Hassard
Tight End

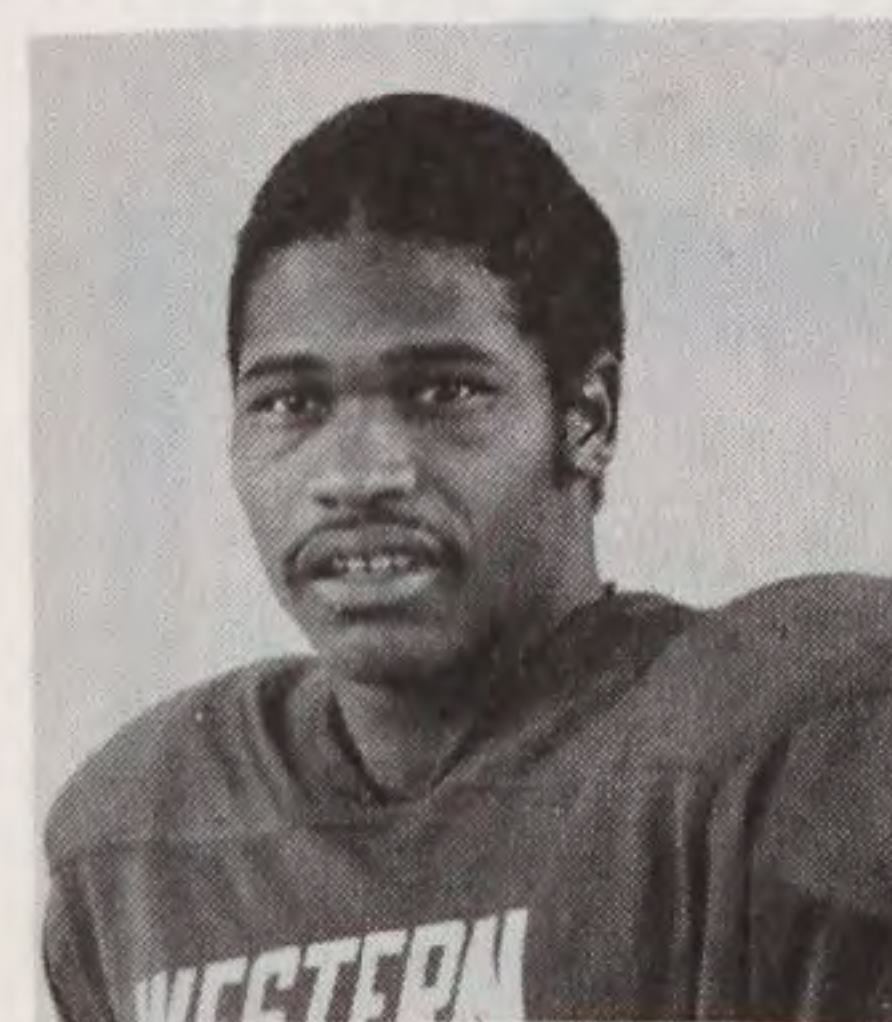

Robert Brown
Tailback

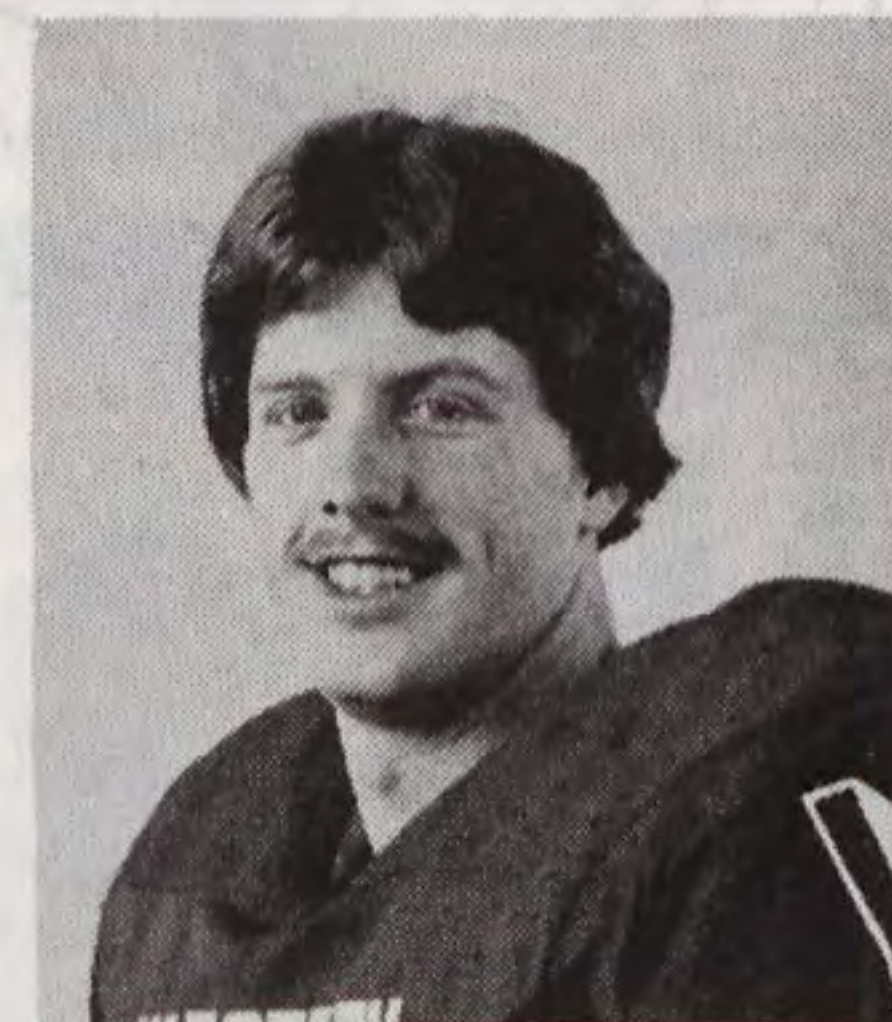

Eddie McGill
Tight End

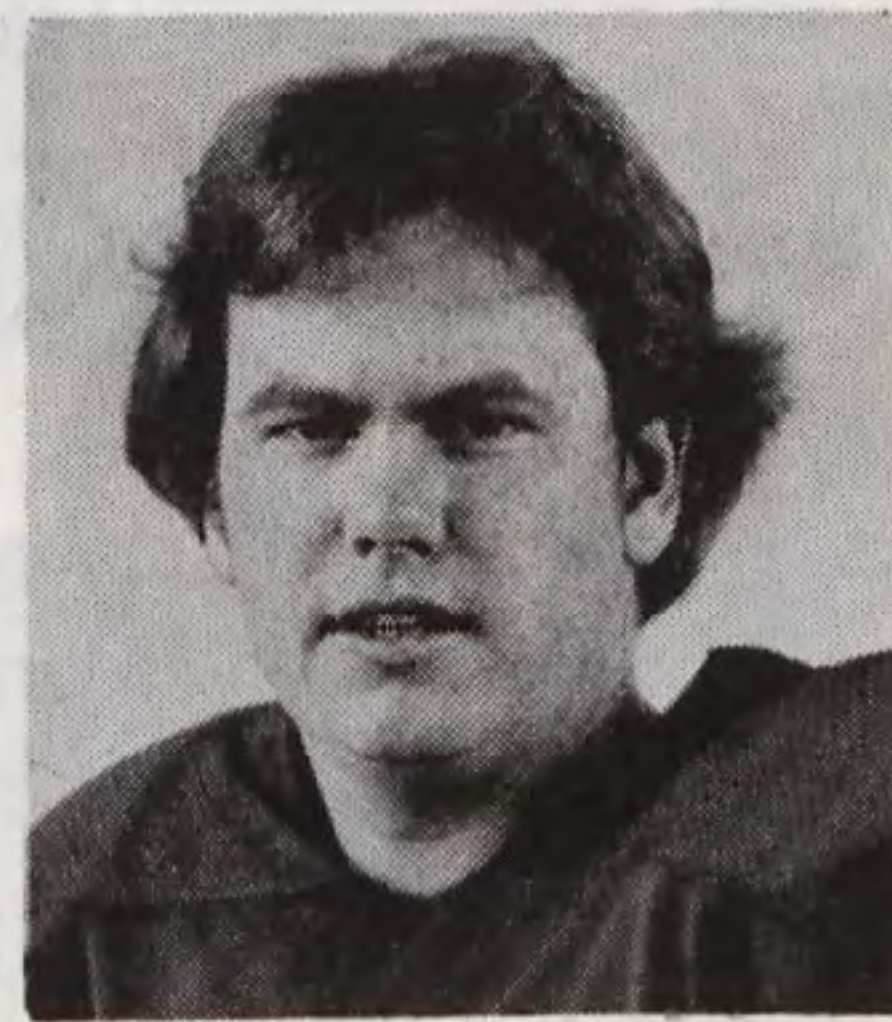

Mike Pusey
Quarterback

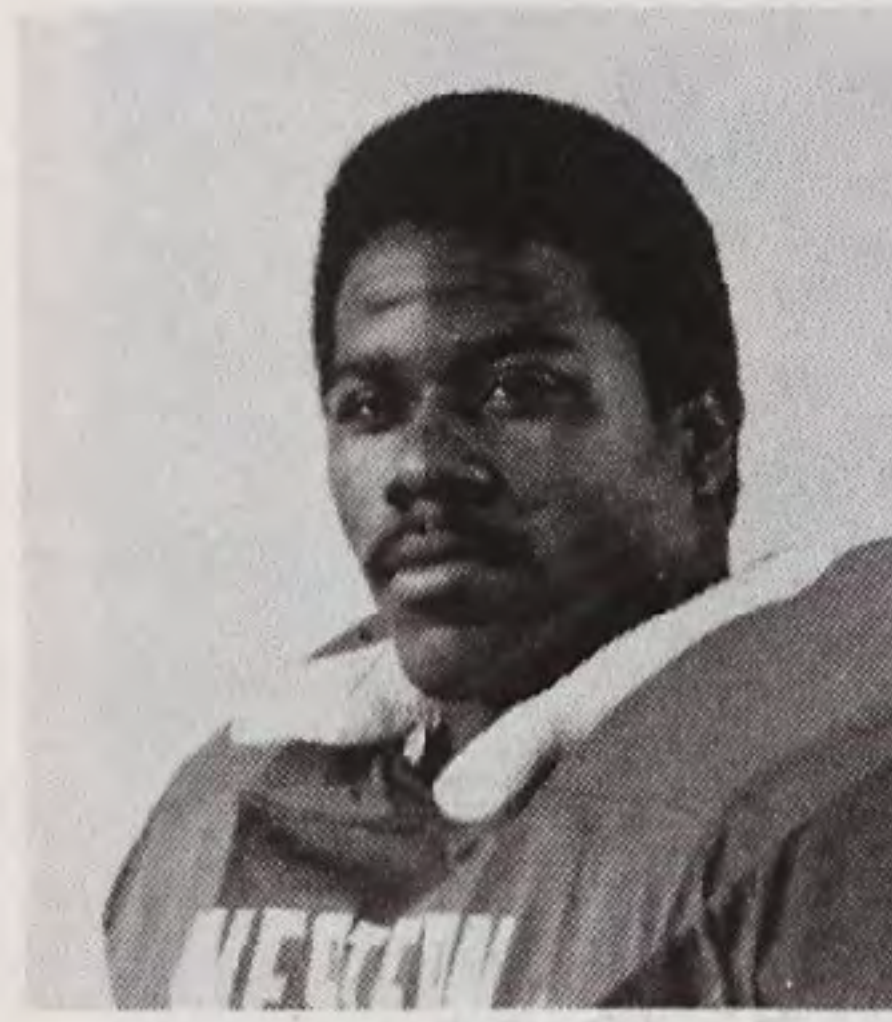

Ricky Smith
Linebacker



Vernon Green
Offensive Guard

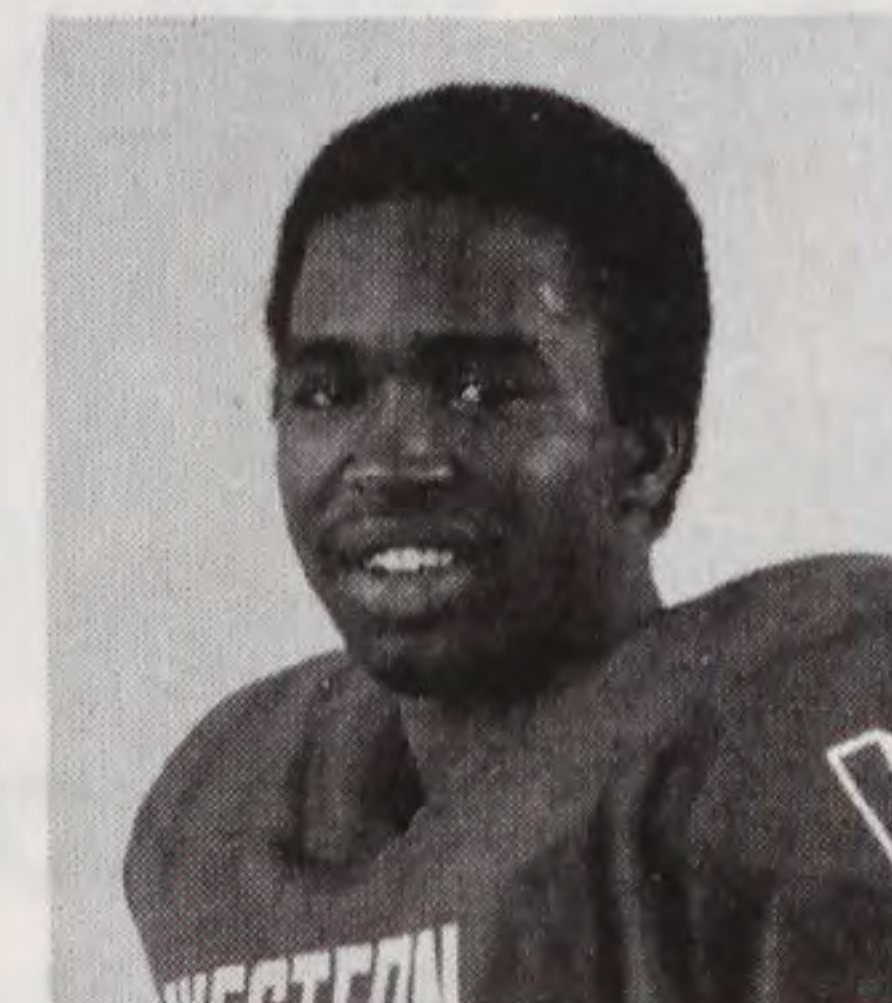

Gerald Harp
Wide Receiver

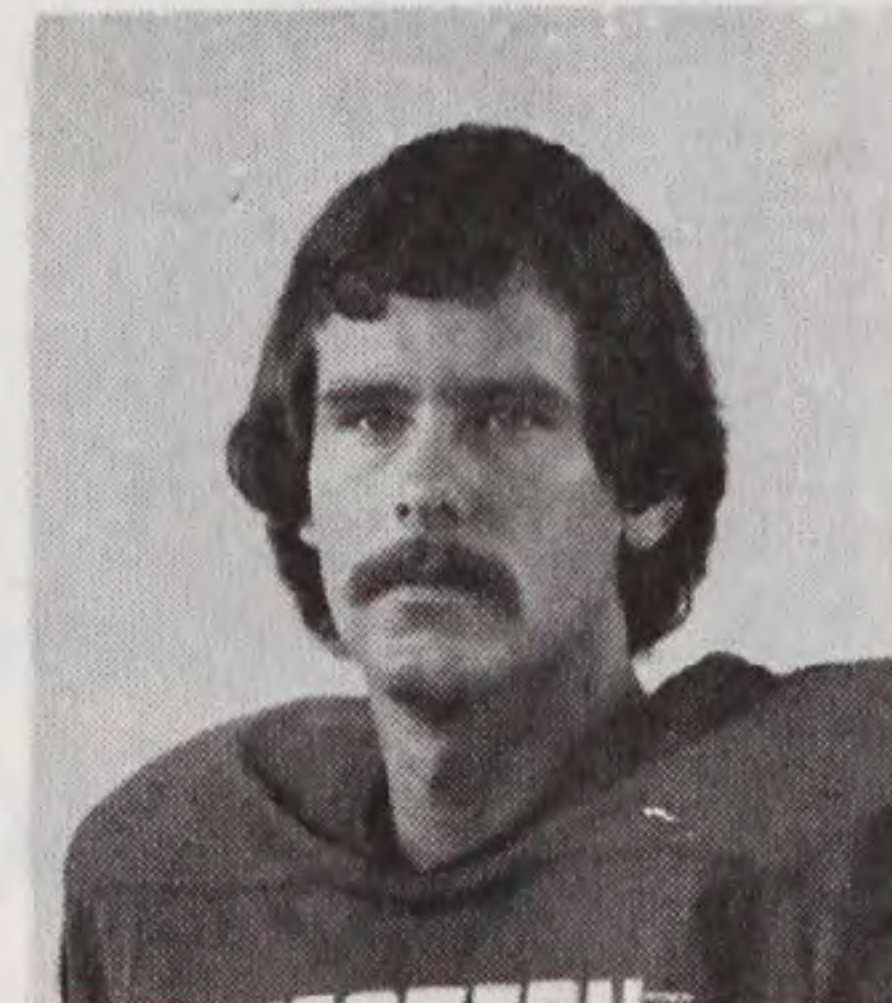

Kent Briggs
Quarterback



E.J. WHITMORE STADIUM

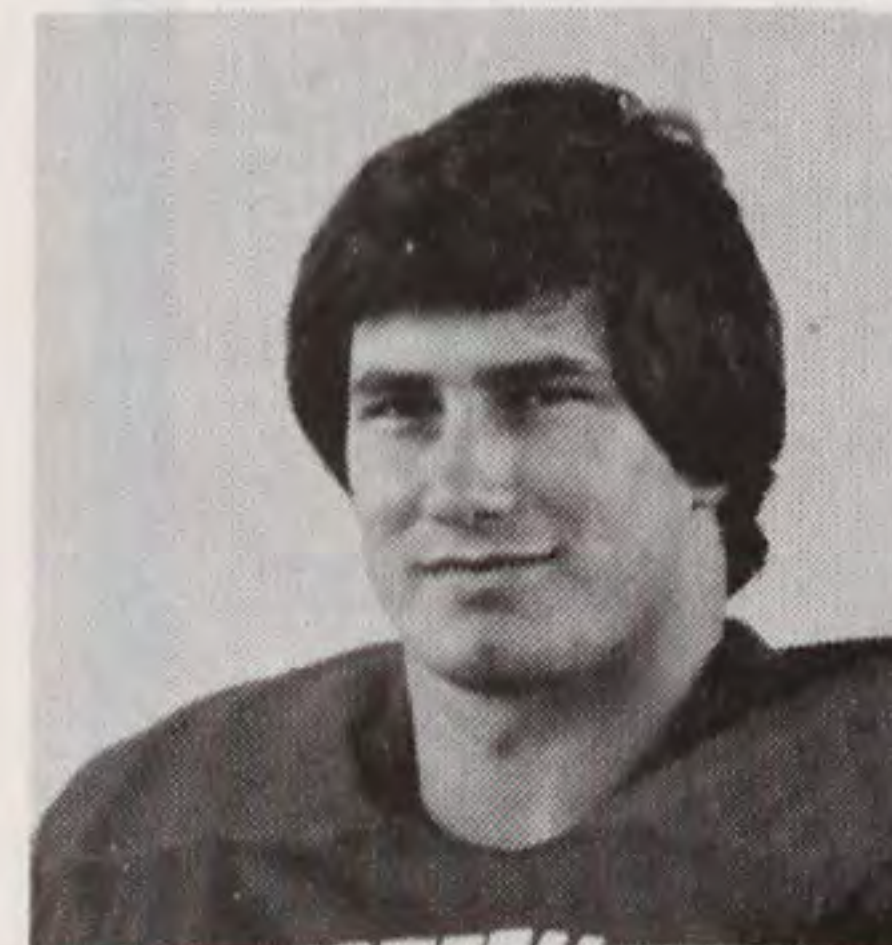

Tommy Renfro
Defensive End

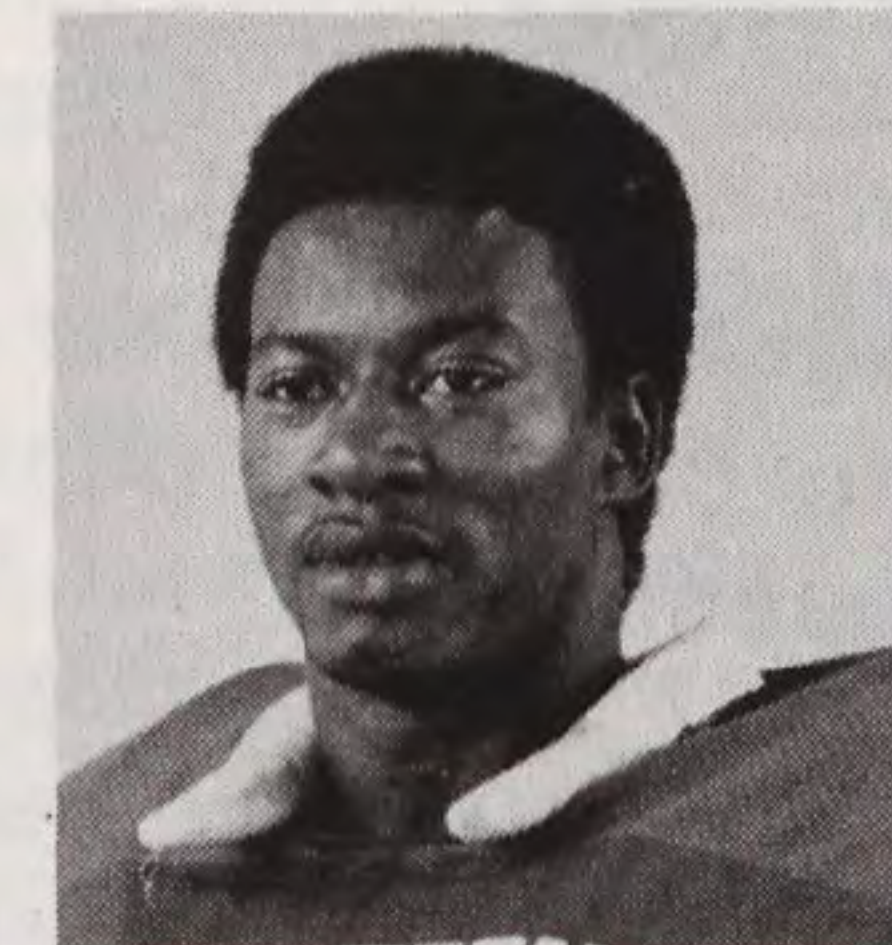

Curtis McClellan
Linebacker

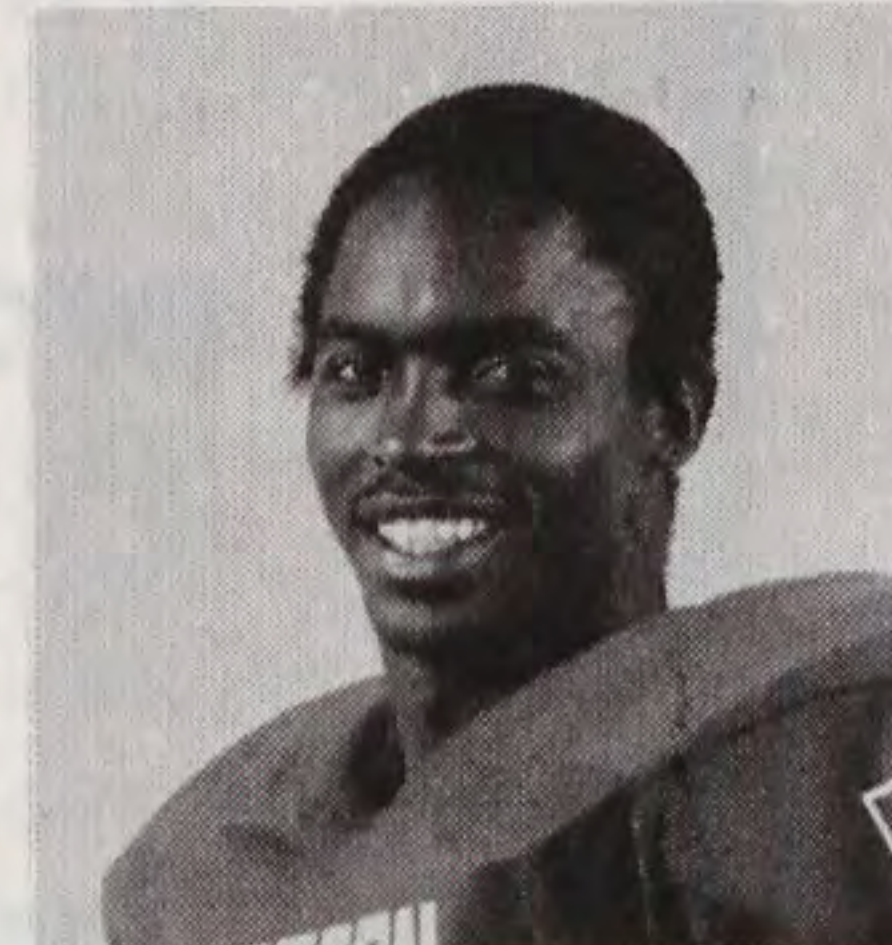

Willie Wells
Defensive Back

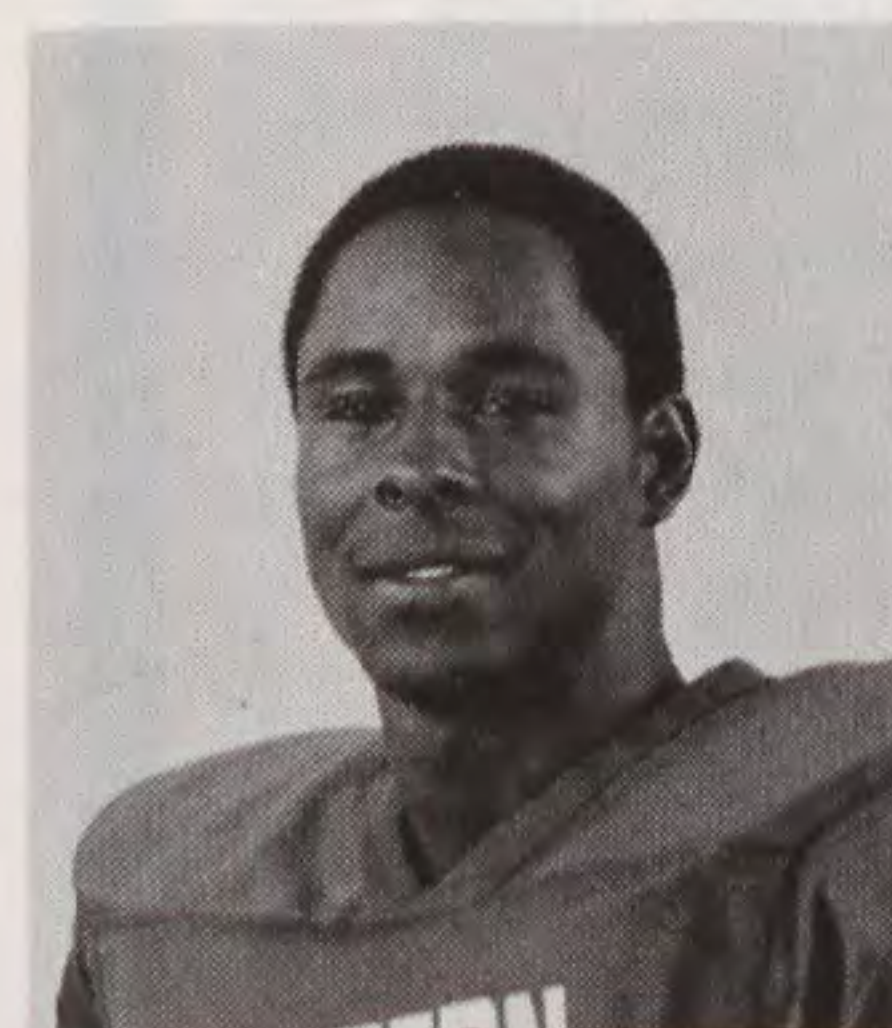

Willie Carpenter
Defensive Back

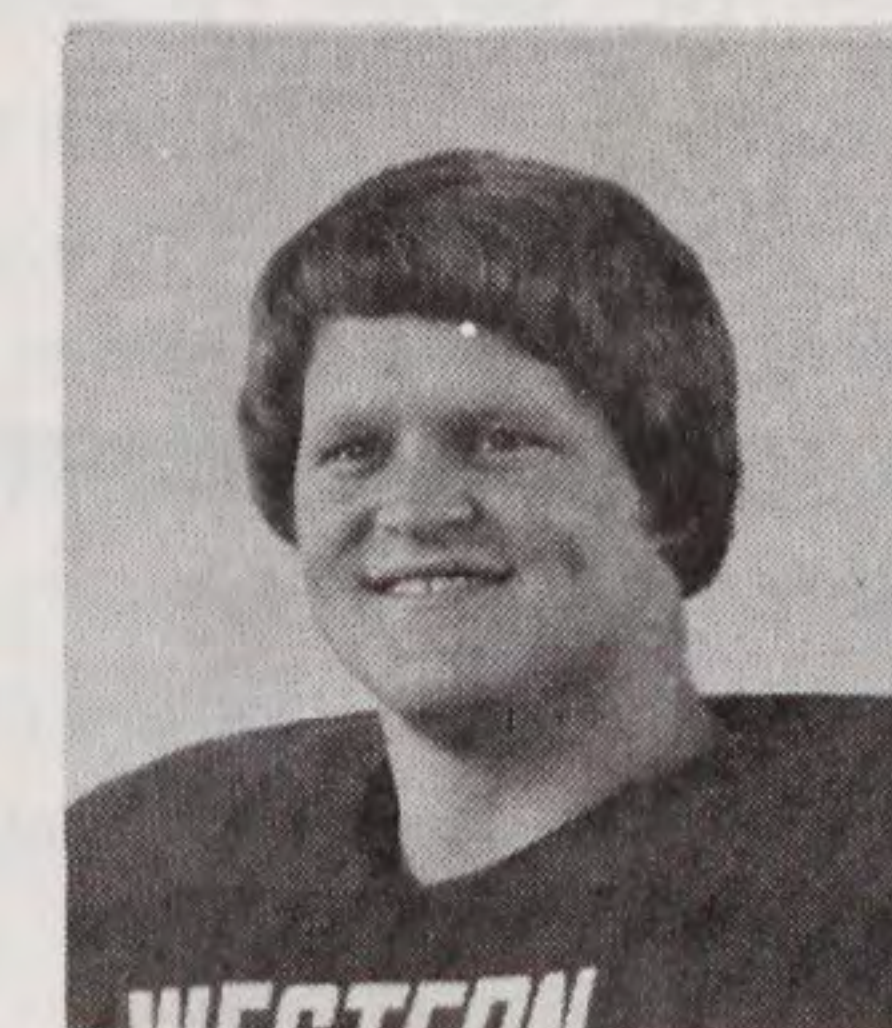

Bobby Peche
Defensive Tackle

western carolina

**We take
a practical approach
to money.**

**PLANTERS
NATIONAL
BANK**

We've got some great ways to prove it.

Member FDIC.

**E. I. du Pont
de Nemours & Co.**

KINSTON, NORTH CAROLINA



Producers of Dacron® Polyester Fiber



Wellcome

Burroughs Wellcome Co.
Pharmaceutical Manufacturers

**committed to
serving mankind
through**

production
of quality drugs and
pharmaceuticals

research
to discover new and more
effective therapeutic agents

Burroughs Wellcome Co.
Greenville, N.C.

sports medicine

One of the most important parts of East Carolina's rise in athletic prominence has been its Sports Medicine Division, headed by Rod Compton, Director; Dr. James Bowman, Team Physician; Jim Keating and Liz White, Assistant Directors.

Compton is in his tenth year as Director of the program, while Dr. Bowman, in his ninth season, heads up a list of more than a dozen fine community-based professionals who lend valuable time to the program.

A Sports Medicine Curriculum has been added to the Health and Physical Education Department at East Carolina with Bowman, three associate team physicians from the campus infirmary, a team dentist and ten medical consultants in specialized fields all teaching in addition to Compton, Keating and White.

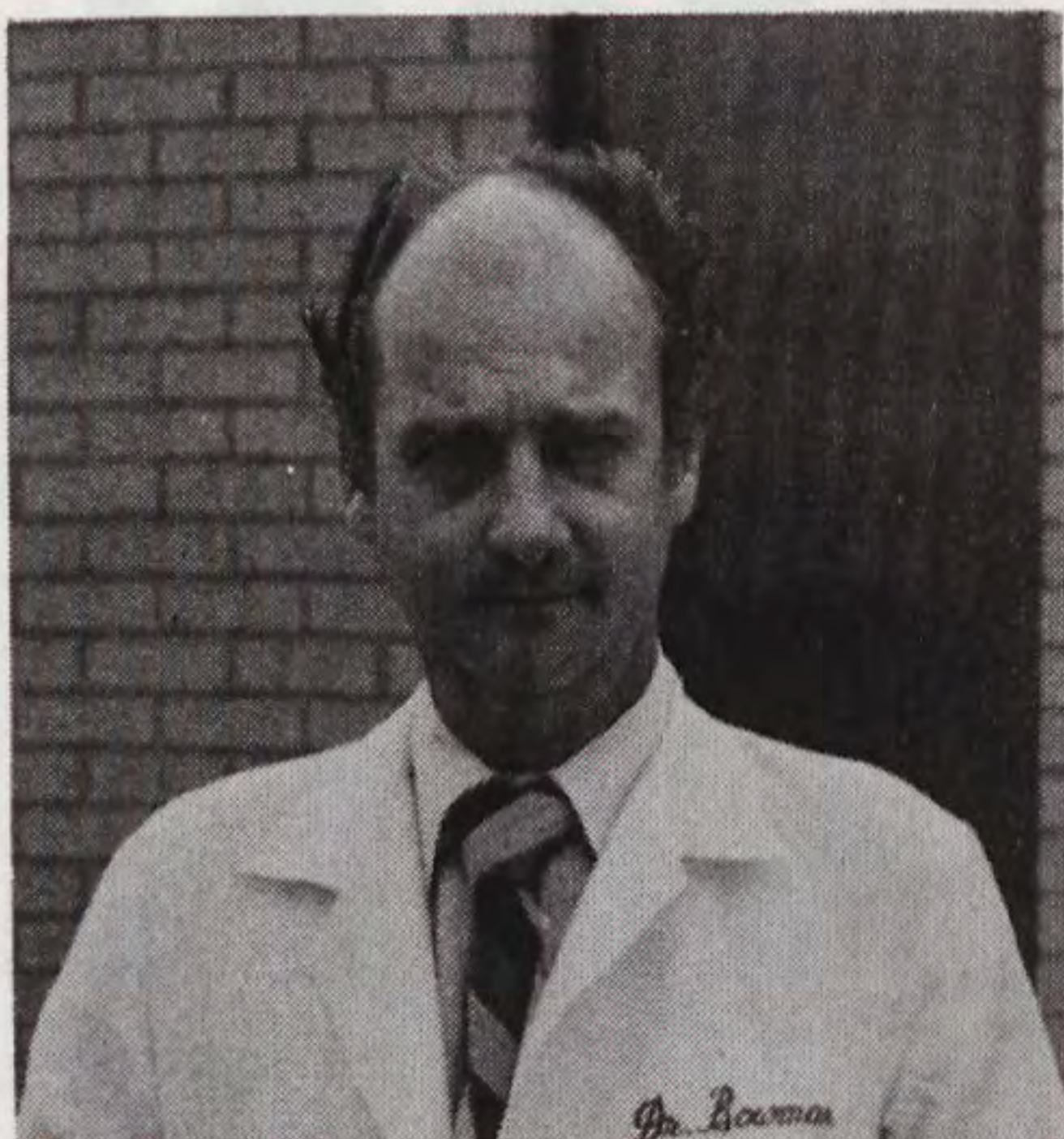

DR. JAMES BOWMAN
TEAM PHYSICIAN



ROD COMPTON
DIRECTOR/HEAD TRAINER

The "Sports Paramedics", as Compton refers to this staff, are in attendance at every athletic event that ECU is involved in, whether at home or on the road. As Compton describes his program, "The East Carolina Sports Medicine Division specializes in the best prevention, immediate treatment and rehabilitation of injuries possible."

Prevention, treatment, and rehabilitation are the three main objectives of the Sports Medicine Division. Prevention of injuries is the main goal at East Carolina. As evidence of the Sports Medicine preventative practices, the 1976 Pirate football team had no injuries requiring surgery and the 1977 squad had only one knee injury requiring surgery.

When injuries do occur, Compton's staff gives quick on the spot treatment to make certain the injury does not become more serious.

The rehabilitation process of the Sports Medicine Division is near perfect, with players coming back off of injuries several games ahead of players from other schools.

The Sports Medicine Staff operates from an ultramodern center adjacent to Ficklen Stadium in addition to immediate treatment in Scales Fieldhouse and Minges Coliseum.

ECU's Sports Medicine Program is the only undergraduate athletic training program approved by the National Athletic Trainers Association (NATA) in eastern North Carolina and one of only two in the state. Compton, Keating and White are all Certified Athletic Trainers, as designated by the NATA.



LIZ WHITE
ASSISTANT TRAINER



JIM KEATING
ASSISTANT TRAINER

PROFESSIONAL CONSULTANTS

Dr. James Bowman
Team Physician

Dr. William Bost
Ear Nose and Throat

Dr. James Carter
Vascular, Thoracic,
General Surgery

Dr. Richard Evans
Dentistry

Dr. Al Ferguson
Internal Medicine

Laurence Graham
Attorney

Dr. Cameron Smith
Dermatology

Dr. Wayne Kendrick
Internal Medicine

Dr. William Monroe
Ophthalmology

Dr. Robert Timmons
Neurosurgery

Dr. Emmett Walsh
Urology

Dr. Al Woodworth
Family Practice

Dr. Gary Crawford
Oral Surgery

ECU Infirmary Staff

sports medicine



203 EAST 5TH STREET • GREENVILLE, N. C. 27834

32 YEARS OF SERVICE TO THE AREA
TAFF OFFICE EQUIPMENT CO. INC.
 OVER 10,000 SQ. FT. OF OFFICE FURNITURE DISPLAY
"COMPLETE DECORATING SERVICE"

OFFICE SUPPLIES
DIAL 752-2175

STEELCASE
 Canon ELECTRONIC CALCULATOR
 SAFES - FILING CABINETS - DESKS
 STORAGE CABINETS - KARDEX SYSTEMS
 NEW - USED
 CHAIRS - TABLES - CREDENZA
 (WOOD & METAL)
 TYPEWRITERS - ADDING MACHINES - CALCULATORS

569 S. EVANS GREENVILLE, N. C.

RAMADA INN
 Hwy. 264 By-Pass
 Greenville, N.C.
 (919) 756-2792

the Arbor RESTAURANT

CASUAL DINING IN AN
 ELEGANT ATMOSPHERE • OPEN FOR
 BREAKFAST, LUNCH, AND DINNER
 • SERVING •
 STEAKS, SEAFOOD, FRENCH DISHES,
 SALADS, SANDWICHES.

• AND •

BREEZY'S
 LOUNGE
 AN ADULT DISCOTH'QUE

HAPPY HOUR MON. THRU FRIDAY — JOIN US —

why pirates!

BY GEORGE THREEWITTS
 ECU NEWS BUREAU

The pirate, a symbol of East Carolina University and its athletics teams, was adopted from the legend and lore of coastal North Carolina and was a natural choice for a nickname when intercollegiate athletics began at the school in the 1930's.

Pirates, fierce and colorful, were prominent in North Carolina's colonial period. The state's Outer Banks which jut far out into the Atlantic were ideal hideouts for these legendary gangsters of the high seas. Many had homes and families in the small villages along the coast.

Edward Teach, best known as "Blackbeard" was a resident of Eastern North Carolina. He had a house at Ocracoke on the Outer Banks and an inland home at Bath on the Pamlico River.

COMPLETE FRONT END SERVICE

COX TIRE & BATTERY SERVICE
 2255 MEMORIAL DRIVE
 GREENVILLE, N.C.

UNIROYAL— TIRES
 MICHELIN—
 ELDORADO

RV TIRES & WHEELS
 24 HR. FLEET TRUCK
 & TRACTOR SERVICE

HARRIS
 SUPER MARKETS, INC.
 Where Shopping Is A Pleasure"

GREENBAX STAMPS

AYDEN EDENTON
 BETHEL TARBORO
 GREENVILLE

dealers



Coach Pat Dye, Sue Dye, Don Keating
Don Keating Chevrolet, Inc.
Kinston, North Carolina

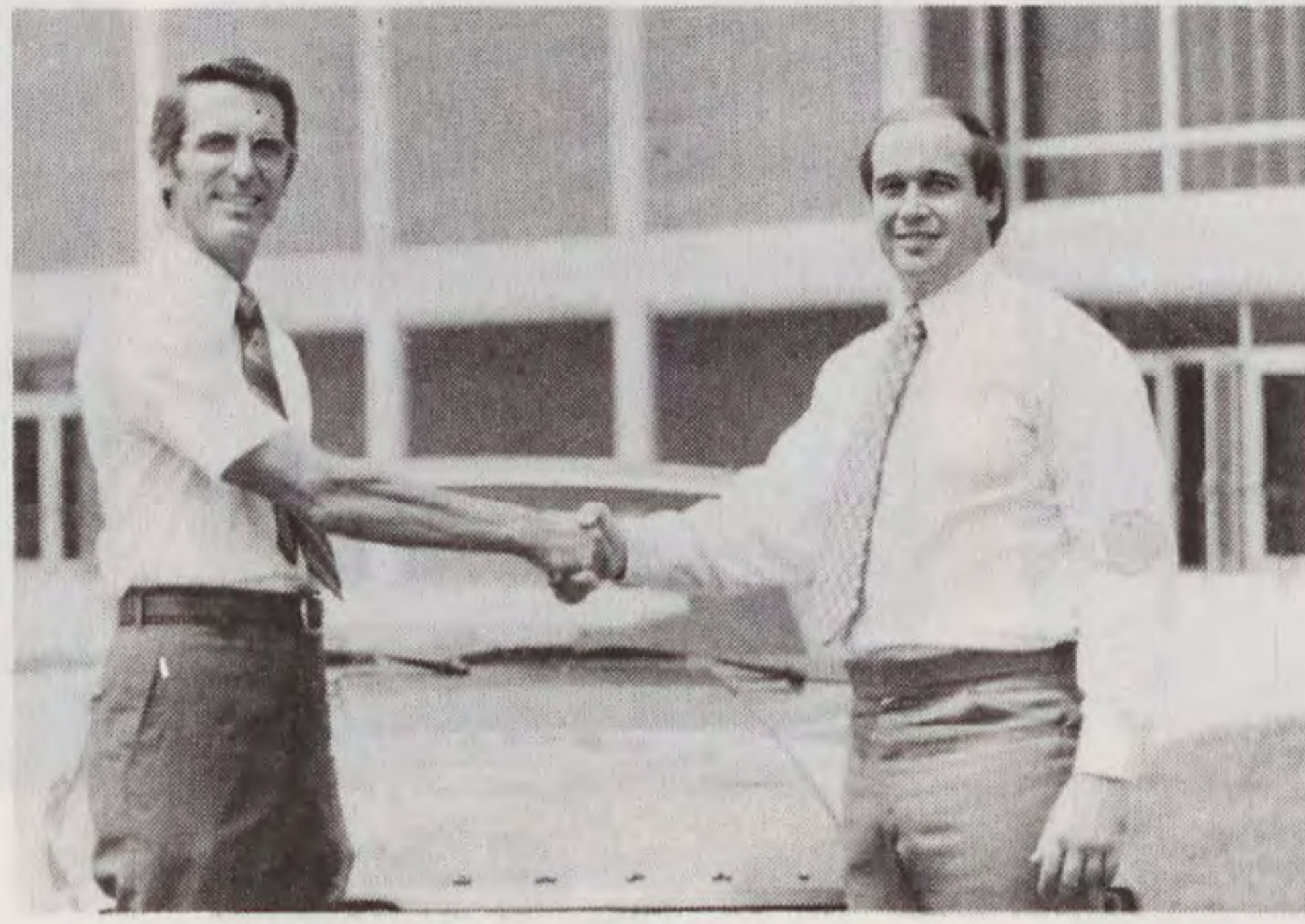

Joe Alcock - Wayne Newnam
Joe Alcock Lincoln Mercury, Inc.
New Bern, North Carolina



Jack Edwards - Coach Frank Orgel
Roanoke Chevrolet, Inc.
Williamston, North Carolina



Coach Bobby Wallace - Van Harrington
H & N Chevrolet, Inc.
Havelock, North Carolina

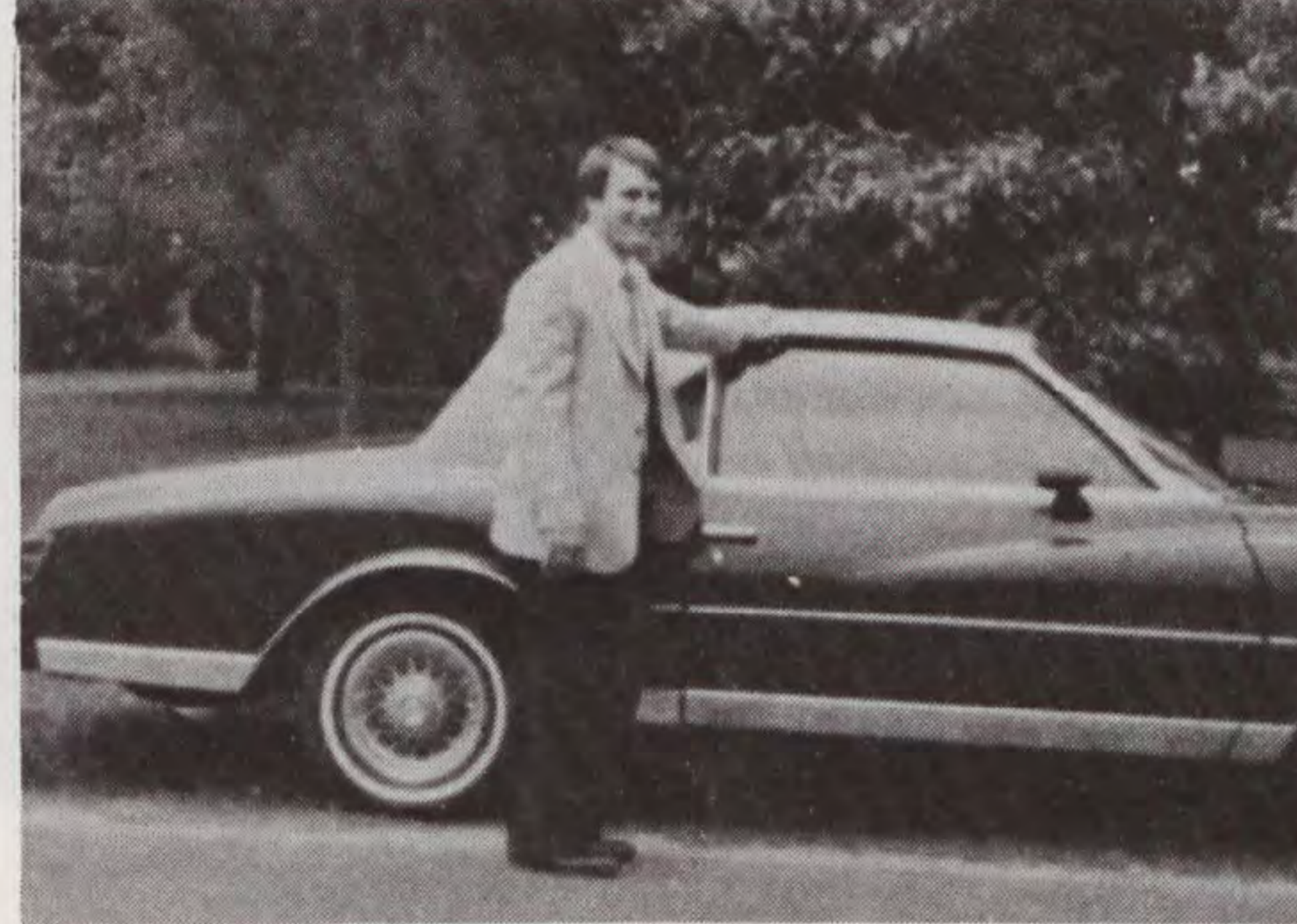

Coach Neil Callaway
Wynne's Chevrolet
Bethel, North Carolina



Hoke Roberson - Coach Johnny Rogers
R & W Chevrolet Company, Inc.
Windsor, North Carolina



John Welborn - Buddy Holt
Holt Oldsmobile-Datsun, Inc.
Greenville, North Carolina



Billy Brown - Bob Brown - Bill Cain
Brown & Wood Pontiac-Cadillac, Inc.
Greenville, North Carolina



Curtis Allred - Coach Frank Orgel
Roger Boggs - John Surratt
Boggs Pontiac, Inc.
Havelock, North Carolina



Cliff Frelke - Coach Wayne Hall
Smith-Waldrop Motors, Inc.
Greenville, North Carolina

our deep appreciation

To the Automobile Dealers shown and listed on this page who have donated cars to the East Carolina Athletic Department for use in travel by members of the Athletic Staff.

East Carolina Athletics

pirate athletic

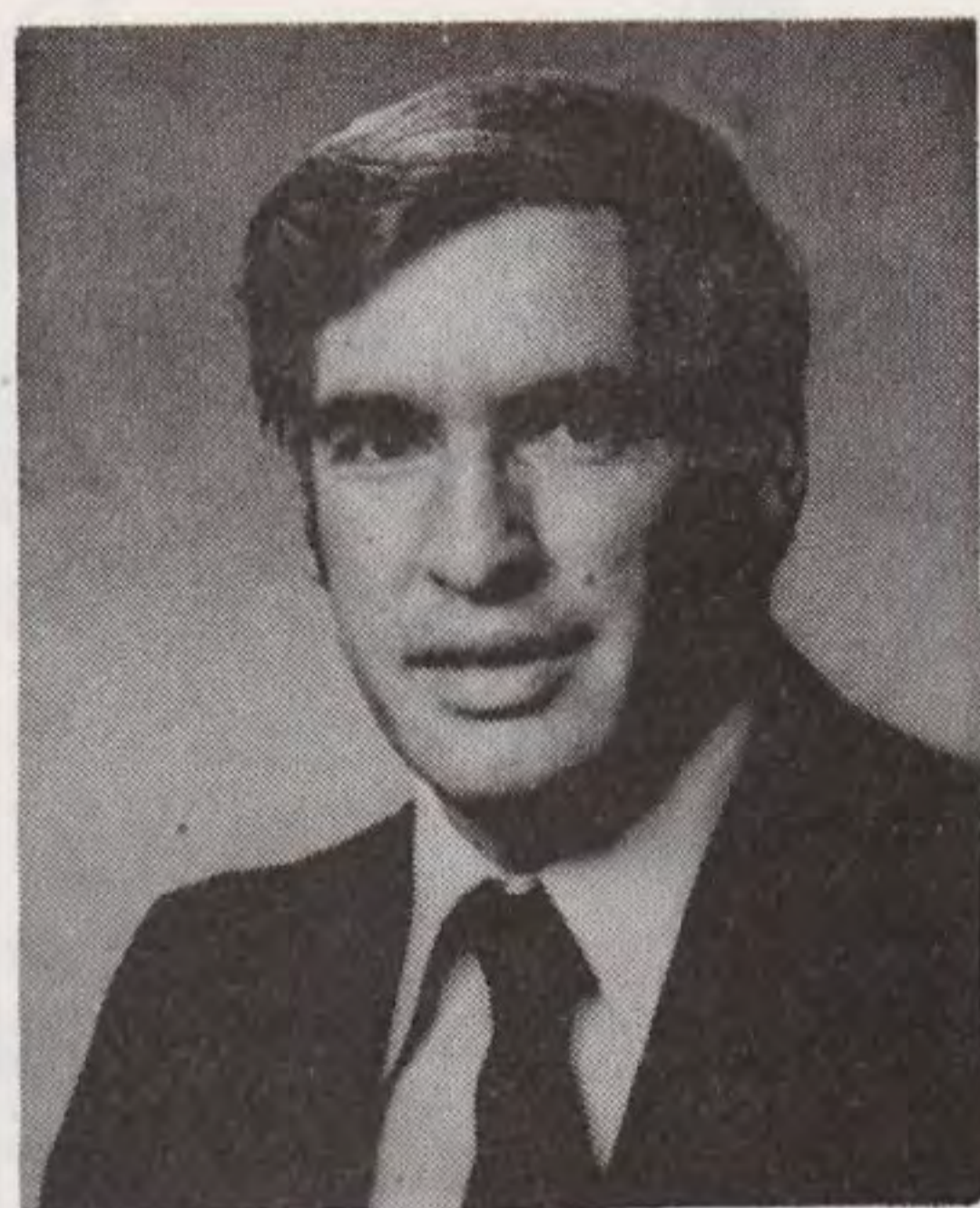

Bill Cain
Director of Athletics



John Welborn
Asst. Athletic Director



Earline Leggett
Asst. Athletic Director
for Business



Rod Compton
Sports Medicine
Director



Jim Keating
Assistant Trainer



Liz White
Assistant Trainer

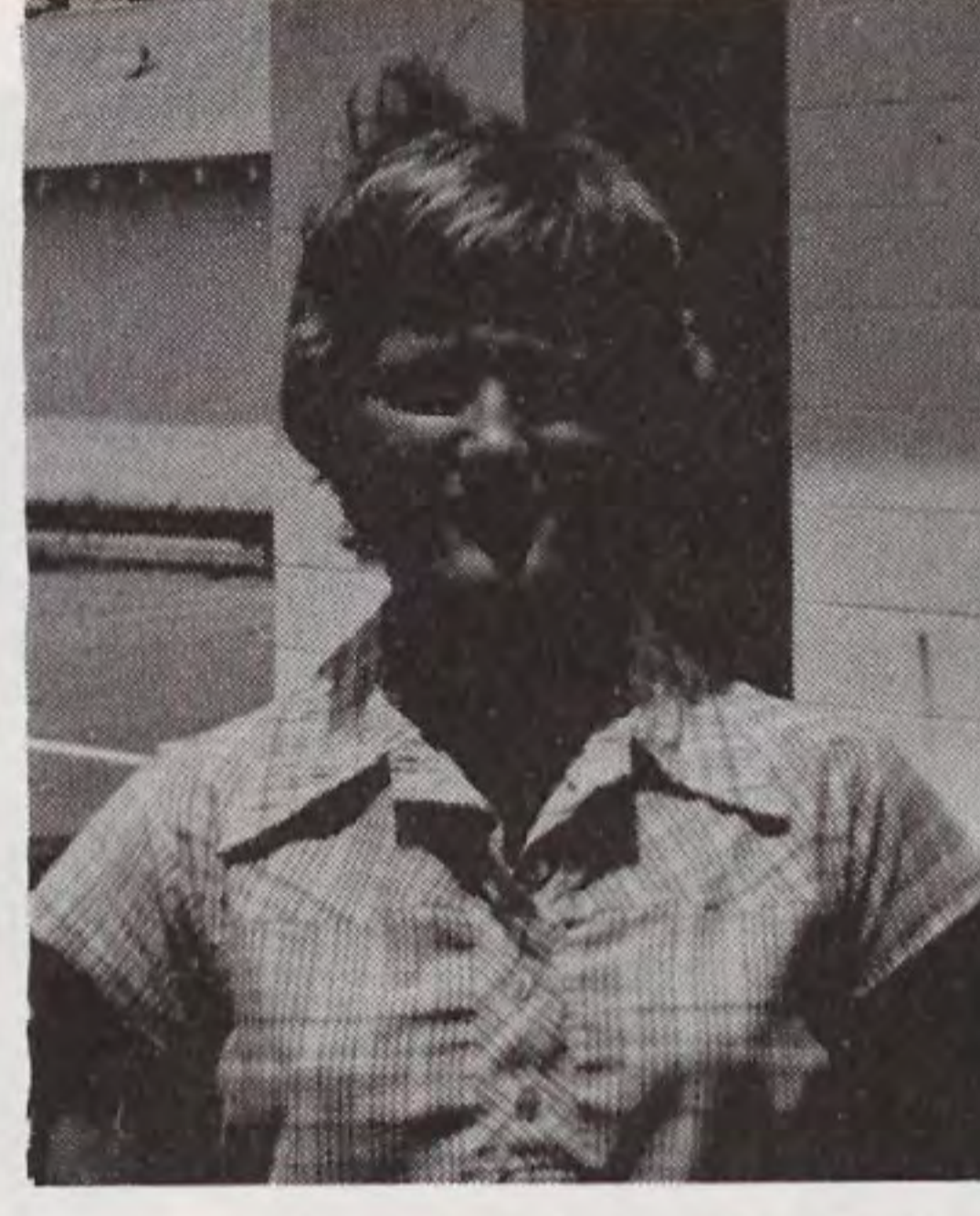

Debbie Hoard
Pirate Club Secretary



Jane Moore
Pirate Club Secretary

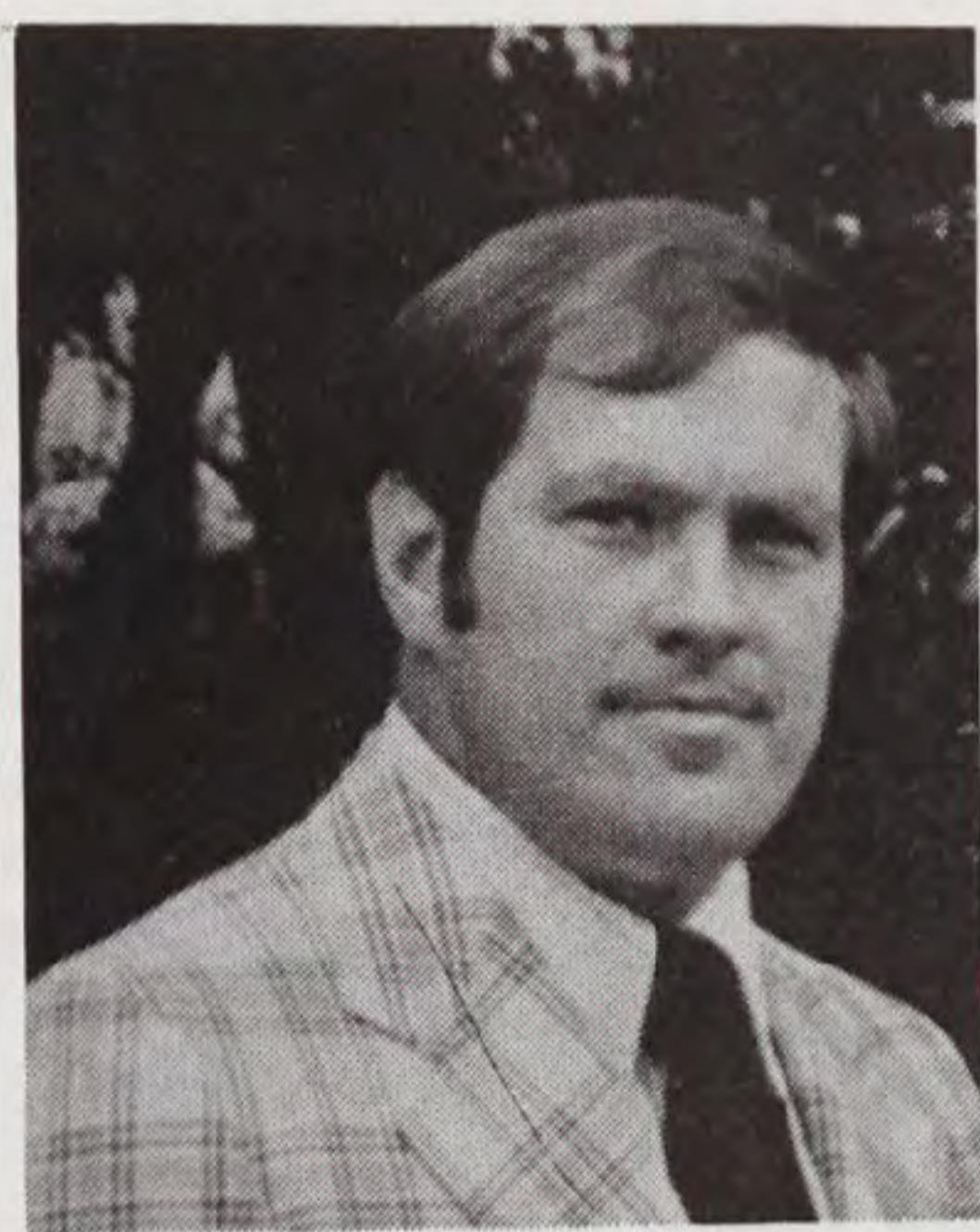

Gus Andrews
Executive Director
Pirate Club



Barbara Olshner
Womens Tennis Coach



Phyllis Langston
Football Secretary

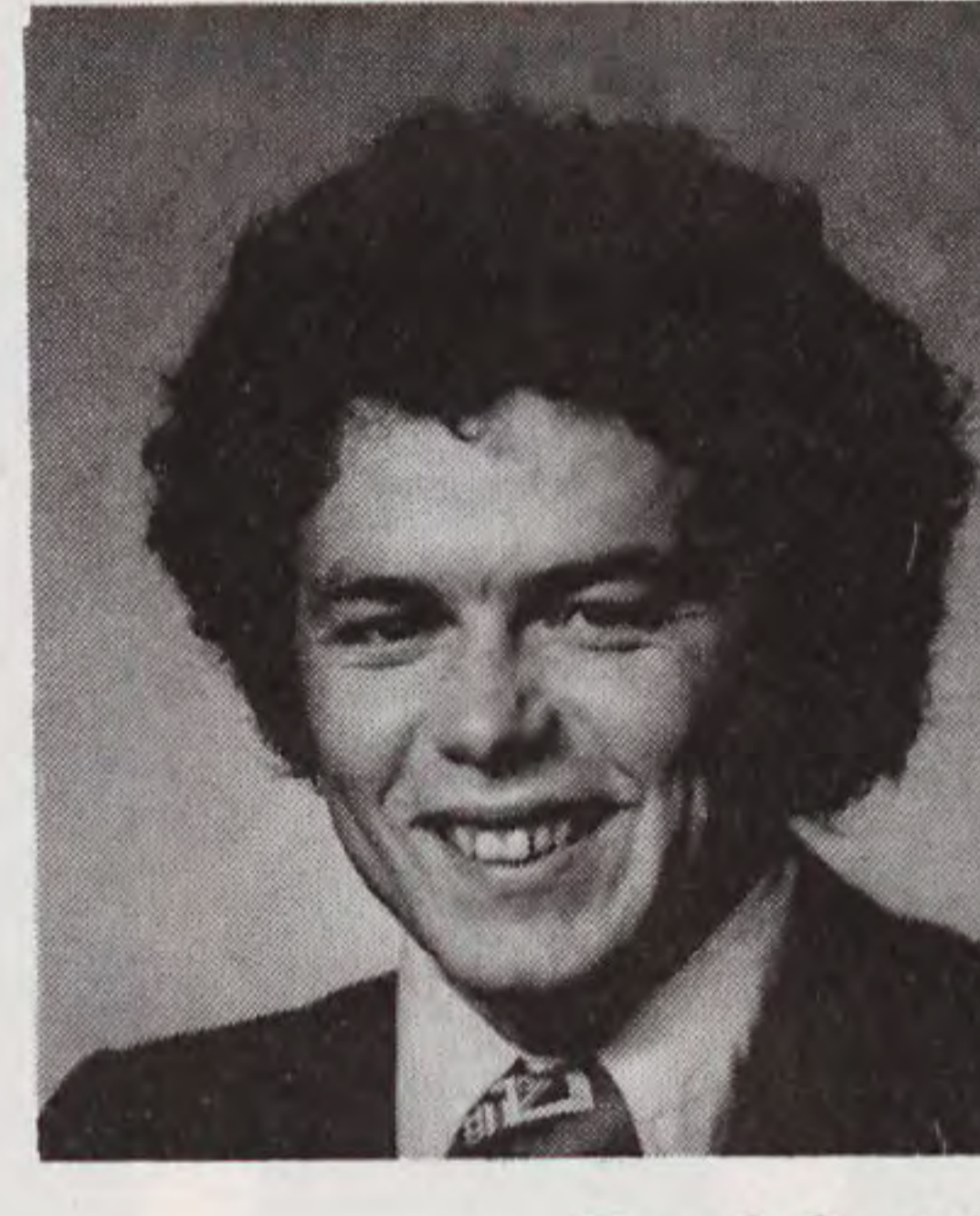

Brad Smith
Soccer Coach

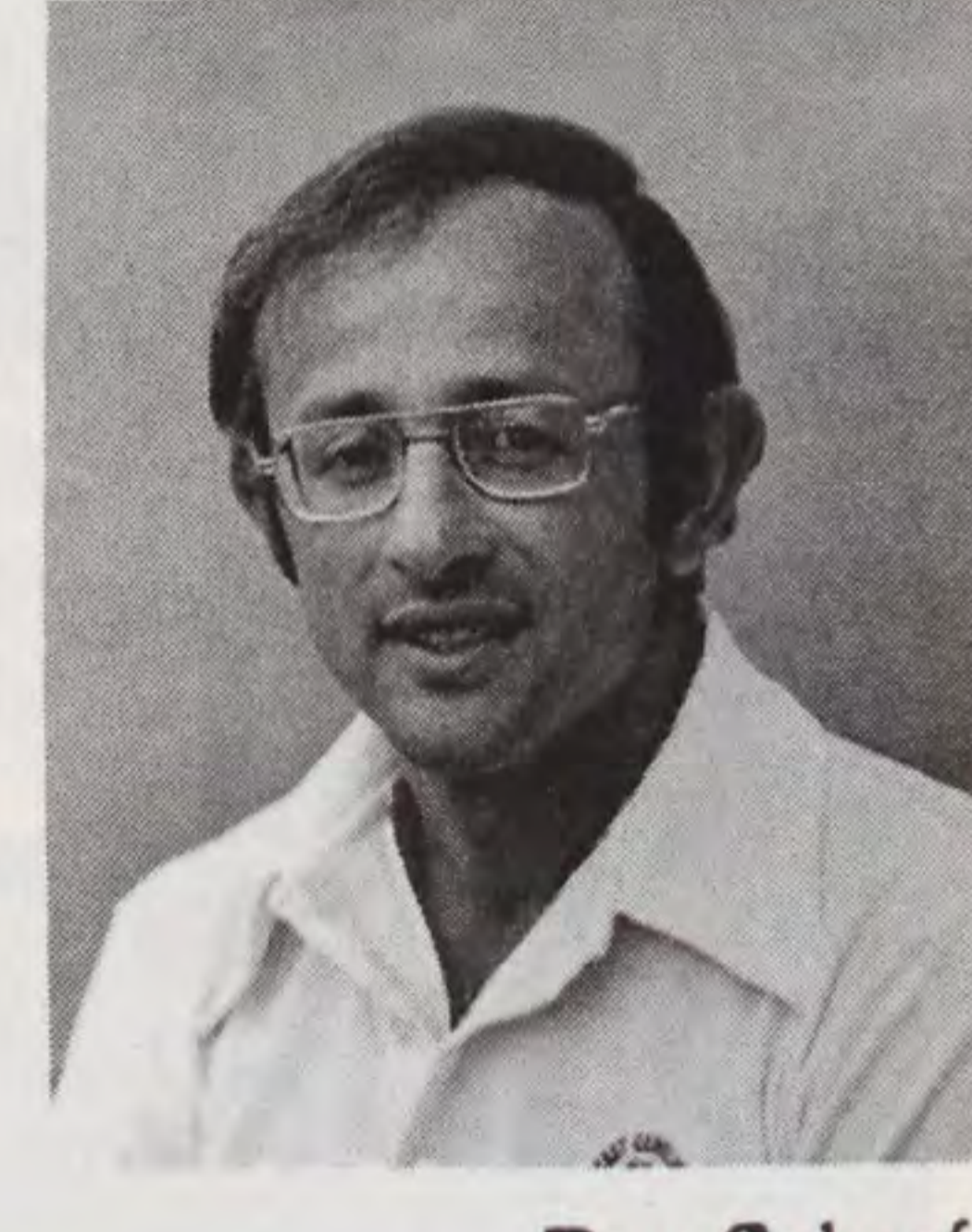

Ray Scharf
Swimming Coach



Laurie Arrants
Coordinator of Women's
Athletics



Bob Helmick
Director of Operations
Golf Coach



Alita Dillon
Volleyball & Softball
Coach

personnel

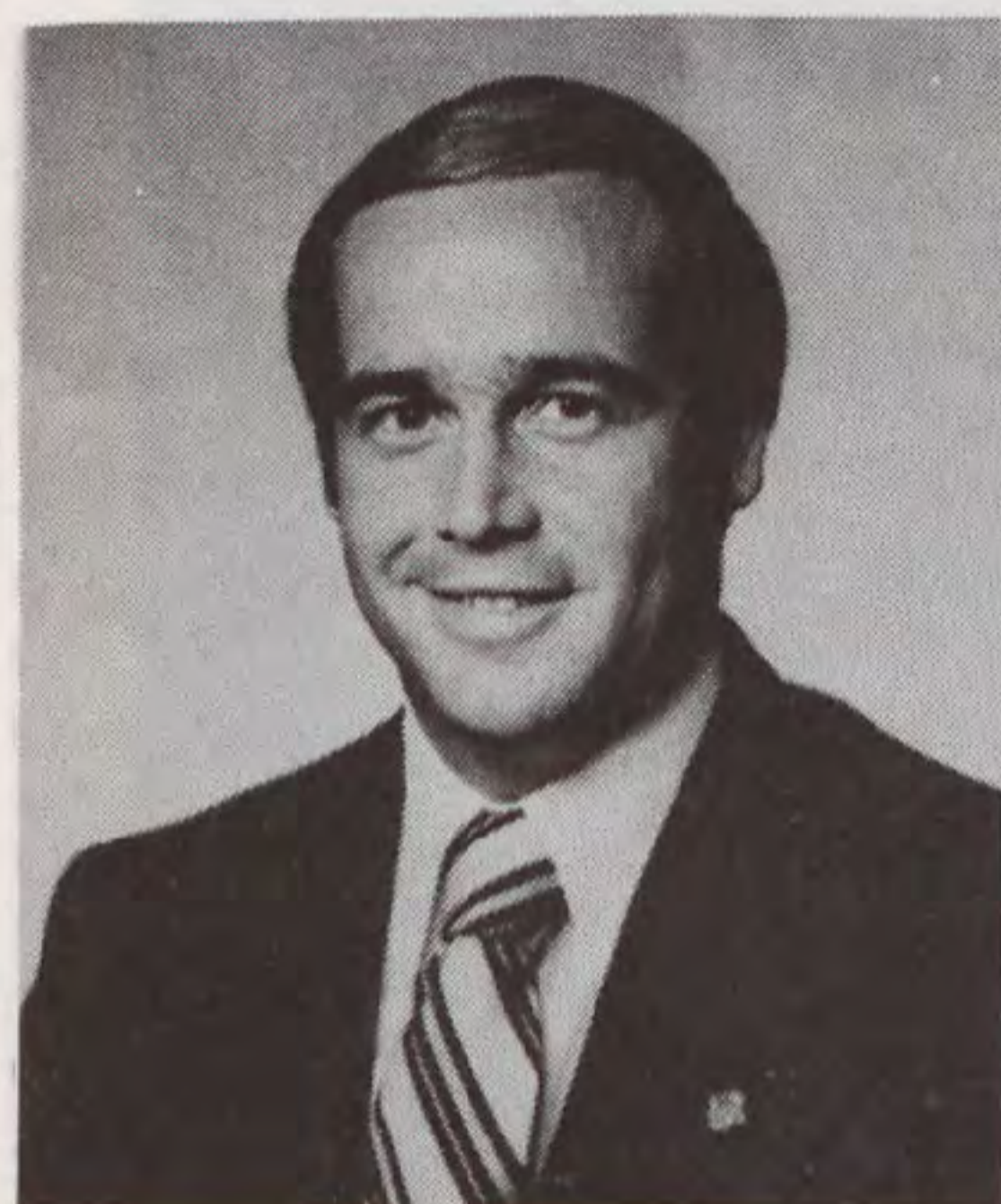

Wayne Newnam
Director Sports Promotion



Brenda Edwards
Ticket Manager



Faye Everette
Ticket Office Asst.



Lisa Danley
Student Assistant
Business Office



Brenda Dickerson
Business Office Secretary



Beth Cooke
Student Assistant
Ticket Office



Mandy Meece
Student Assistant
Ticket Office



Dave Odom
Men's Basketball Coach

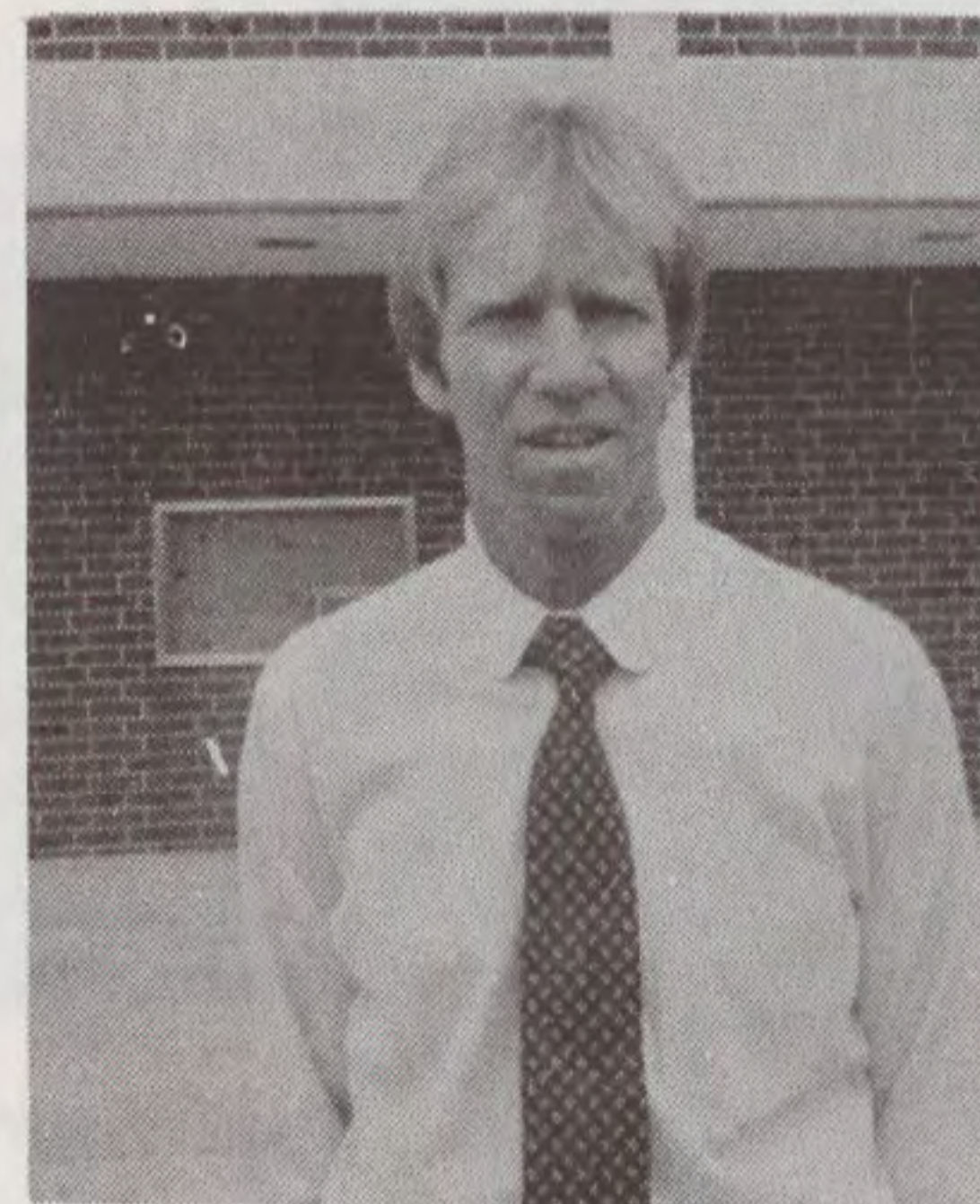

George Felton
Asst. Basketball Coach



Eddie Payne
Asst. Basketball Coach

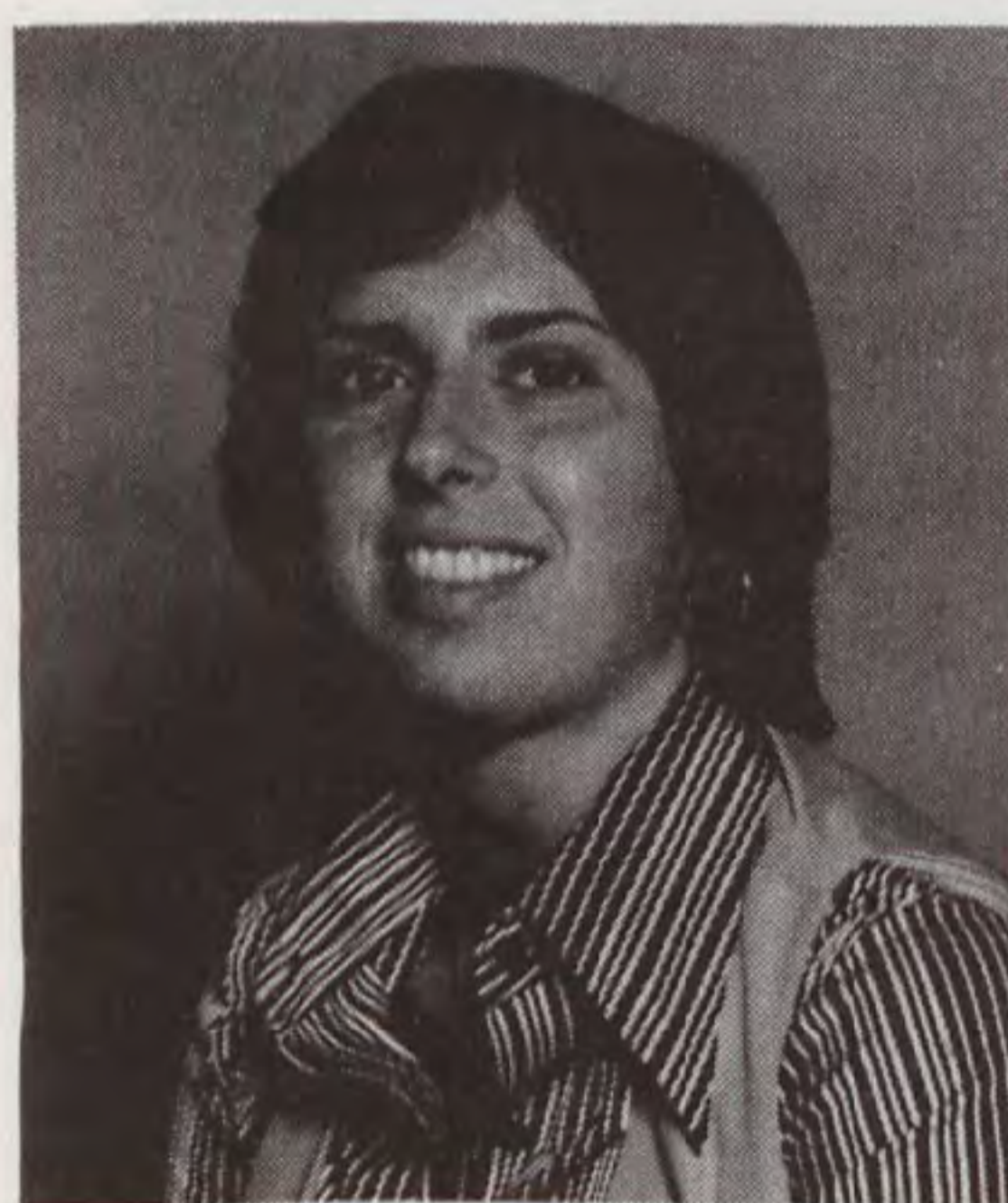

Cathy Andruzzi
Women's Basketball
Coach

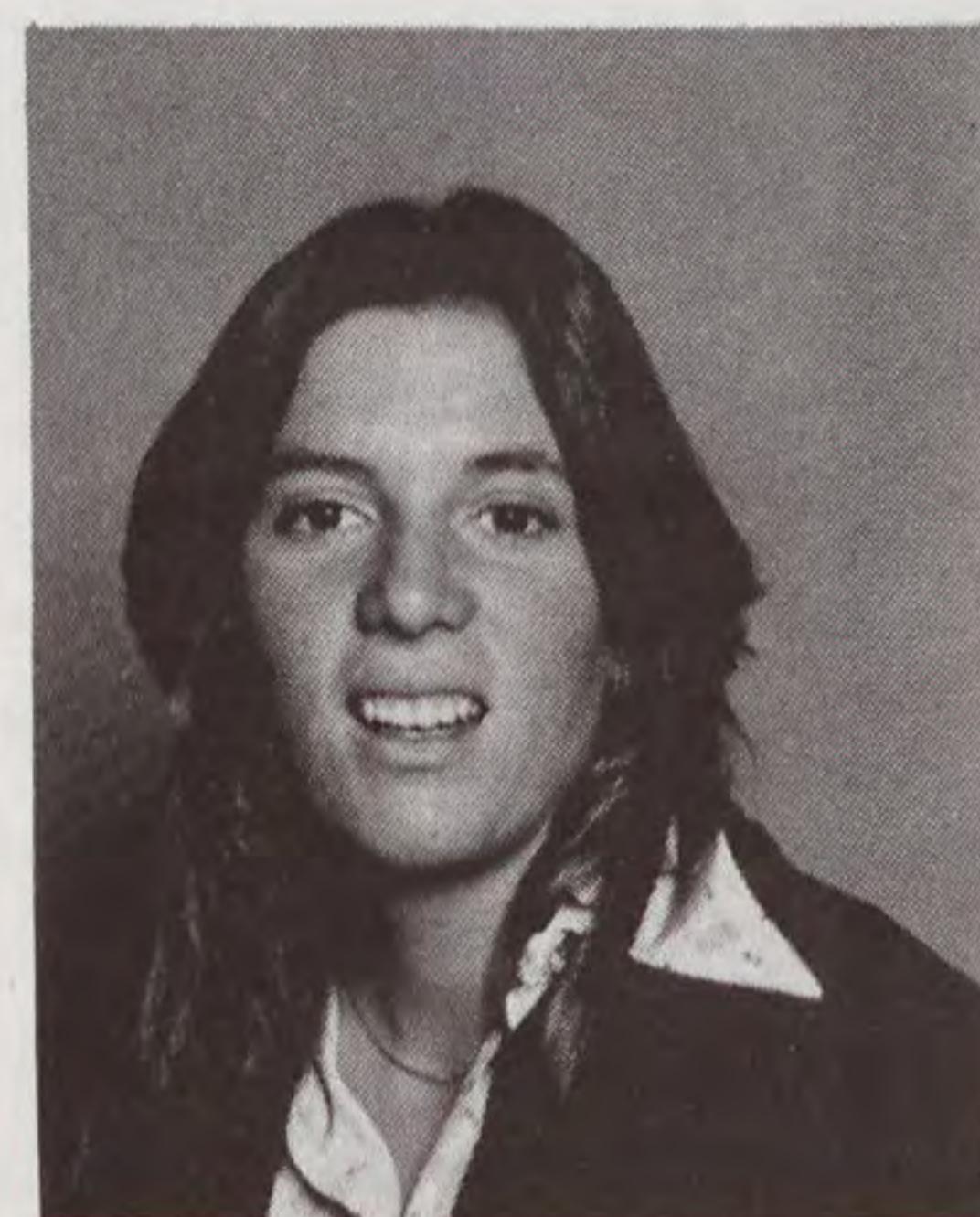

Marcia Richards
Asst. Basketball
Coach



Hal Baird
Baseball Coach



Gary Overton
Asst. Baseball Coach



Kay White
Athletic Director
Secretary

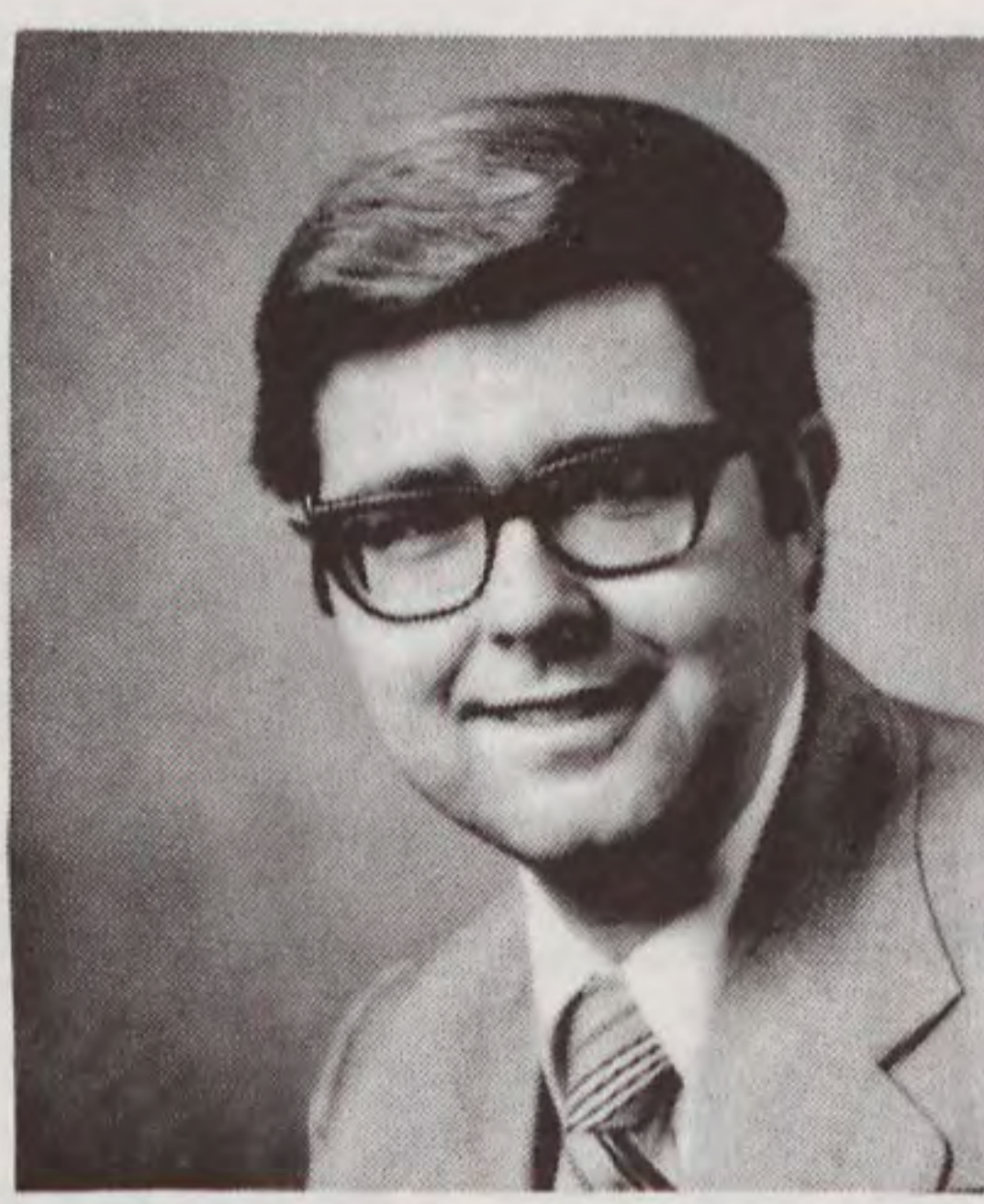

Walt Atkins
Sports Information
Director



Pam Forrest
Sports Information
Secretary



Bill Carson
Track Coach

New mountain on the outside.
New taste on the inside.



Introducing a new Busch® Beer. On the outside, there's a bold new label. On the inside, there's a brand new beer. Brighter. Smoother. More refreshing. Born of costly, natural ingredients and brewed the slow, cold natural way. So don't just reach for a beer.

Head for the mountains.

pirate sports network

This year the Pirate Sports Network takes on a whole new look. The Network is the official radio voice of Pirate football and basketball. The official voice of live play-by-play coverage of ECU athletics includes more than 20 radio stations, blanketing eastern North Carolina. The population in the coverage area for Pirate football includes well over two million people.

But, this year's production will have a whole new format, style and flair. Under the direction of new network coordinator Wayne Newnam, the network hopes to reach more people than ever before with one of the most interesting programs ever produced.

Henry Hinton will be a new addition to the broadcasts along with Pirate Sports Network veterans Lee Moore and Jim Woods. Henry, with a solid background in radio and present host on the Carolina Today show on WNCT-TV, will head up the production and direction of the broadcast, injection colorful comments and interviews.

Lee Moore, no stranger to Pirate fans, heads into his sixth season on the network. The colorful sports director of WCTI-TV in New Bern will add his vast knowledge of sports with candid interviews, play-by-play and interesting comments during the broadcast.

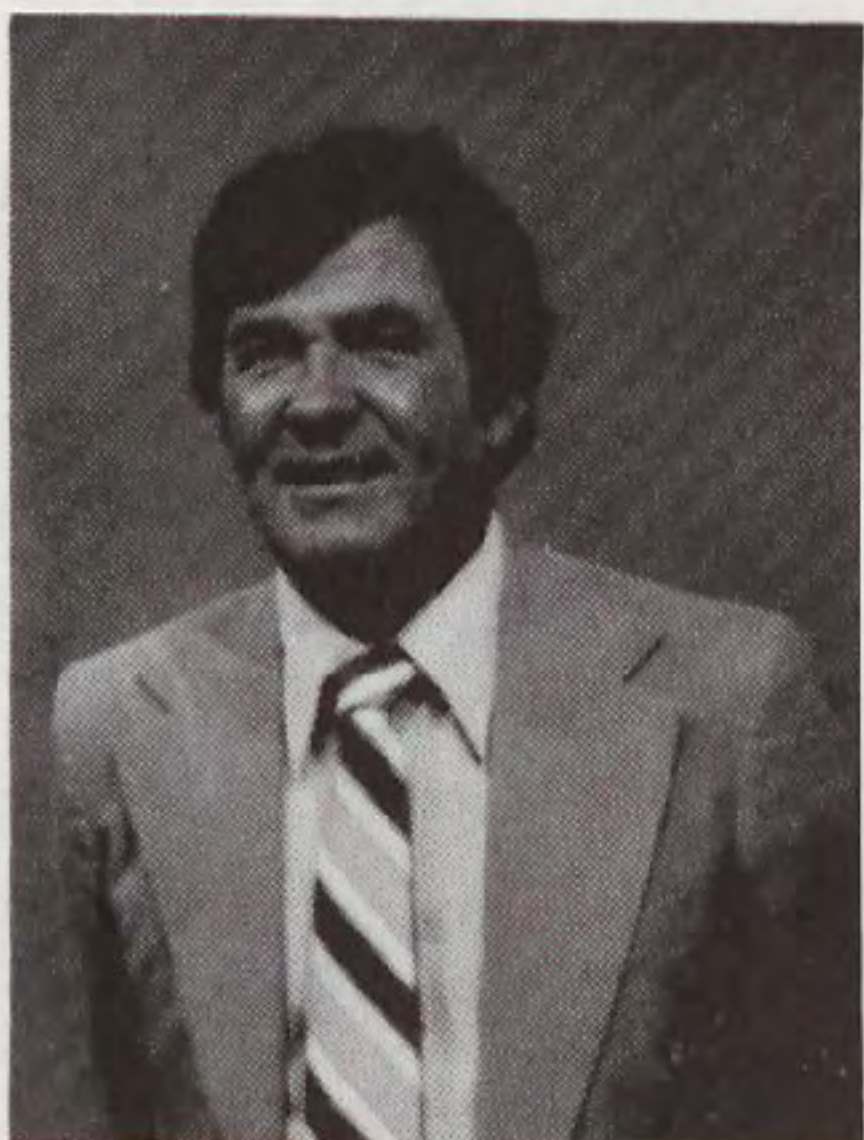

LEE MOORE
COMMENTARY

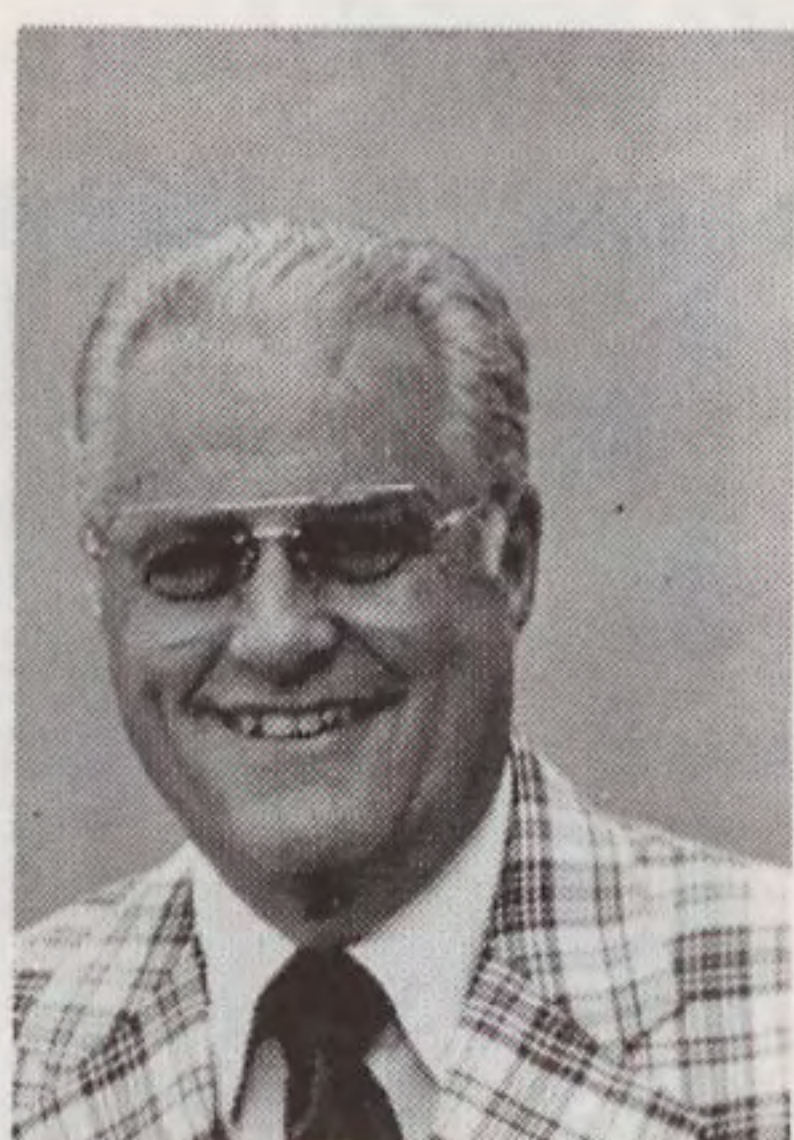

JIM WOODS
COMMENTARY



HENRY HINTON
PRODUCER/DIRECTOR

Jim Woods, also familiar to Pirate and sports fans alike, is beginning his eleventh season with Pirate sports. As the sports director of WNCT-TV in Greenville, Jim's background of almost thirty years of broadcasting and sportscasting makes him a natural for the network. With his awareness of the world of sports, Jim's interesting comments, interviews and play-by-play will be a big plus this season.

The Pirate Sports Network originates through the facilities of WKTC-FM in Tarboro under the management of Robert L. Harper, President. WKTC-FM is a 100,000 watt station that covers eastern North Carolina.

We are again happy to announce the regional sponsor of the Pirate Sports Network will be Anheuser-Busch, Inc. who are now beginning their fourth year of sponsorship. Their support has enabled our network to be the state's third largest collegiate network, and has also allowed us to grow continuously each season.

THE VOICE OF THE PIRATES



WAYNE NEWNAM
NETWORK
COORDINATOR

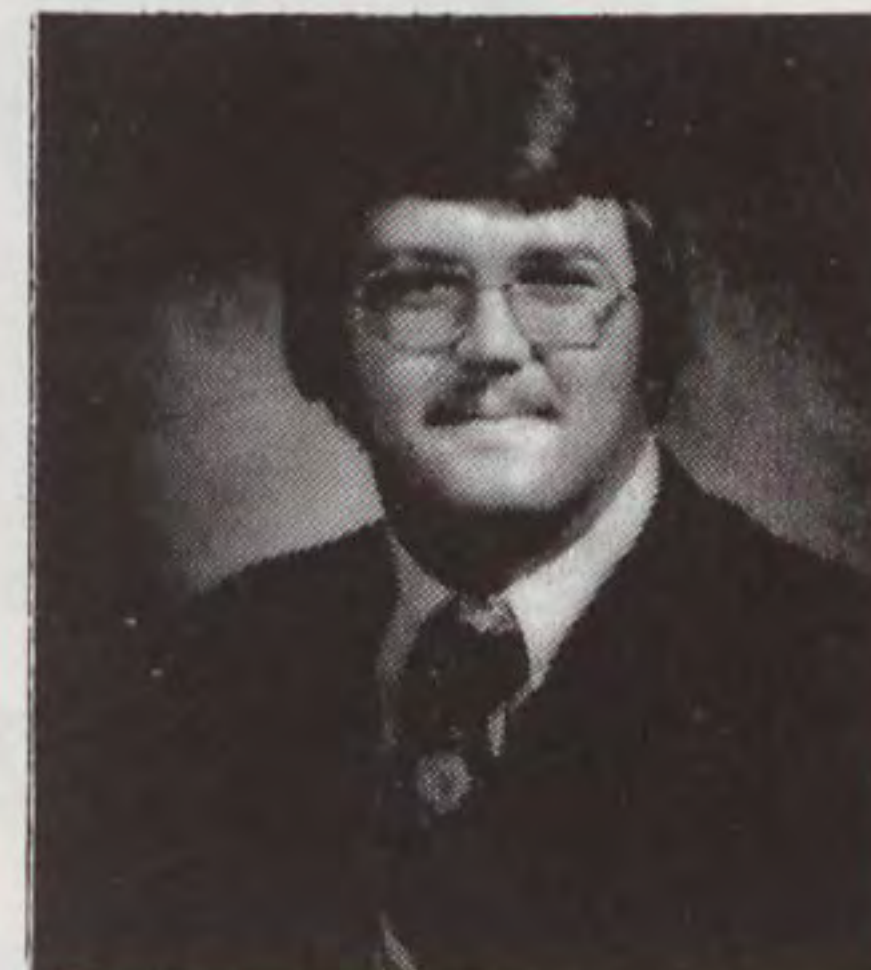

GENE PITTMAN
STATISTICIAN

THIS YEAR'S LINE-UP

Town	Station	Dial
Ahoskie	WRCS-FM	99.3
Burlington	WPCM-FM	101.1
Durham	WTIK-AM	1310
Eliz. City	WCNC-AM	1240
Edenton	WBXB-FM	100.1
Farmville	WRQR-FM	94.3
Fayetteville	WFNC-AM	940
Greenville	WOOW-AM	1340
Goldsboro	WORN-FM	102.3
Henderson	WIZS-AM	1450
Kinston	WFTC-AM	960
Lumberton	WJSK-FM	102.3
New Bern	WSFL-FM	106.5
Raleigh	WPTF-AM	680
Raleigh	WYNA-AM	1550
Roa. Rapids	WPTM-FM	102.3
Rocky Mt.	WRMT-AM	1490
Roxboro	WKRX-FM	96.7
Sanford	WFJA-FM	105.5
Tabor City	WKSM-FM	104.9
Tarboro	WKTC-FM	104.3
Whiteville	WENC-FM	99.1
Wilson	WGTM-AM	590
Windsor	WBTE-AM	990



educational foundation



Gus Andrews
Executive Director



Jane Moore
Secretary



Debbie Hoard
Secretary

The East Carolina University Educational Foundation, better known as the Pirate Club, is the athletic scholarship fund-raising organization for the University. All monies raised are used exclusively for scholarships for Pirate Athletics and therefore, all gifts are tax deductible.

Beginning with the basic contribution of \$30, up through the life membership of \$2000, a point system is in effect, taking into consideration the annual as well as the total gift record, thus establishing priority rating for such things as games tickets.

Club members enjoy several benefits from their opportunities to give, including an option on priority season tickets, special parking for home games, use of the Pirate Club building and newsletters to keep abreast of Pirate Club and East Carolina athletic news.

Gus Andrews, Jr. serves as the Executive Director. The 35 year old Tarboro native assumed his current role in 1976 after serving as assistant division manager for Russell National Sports Socks. He is a graduate of Tarboro HS and N.C. State University where he was a football letterman from 1963 through 1965 and earned his B.S. in recreation and physical education. He played in the 1963 Liberty Bowl and was on three Atlantic Coast Conference championship teams.

1979 EXECUTIVE BOARD

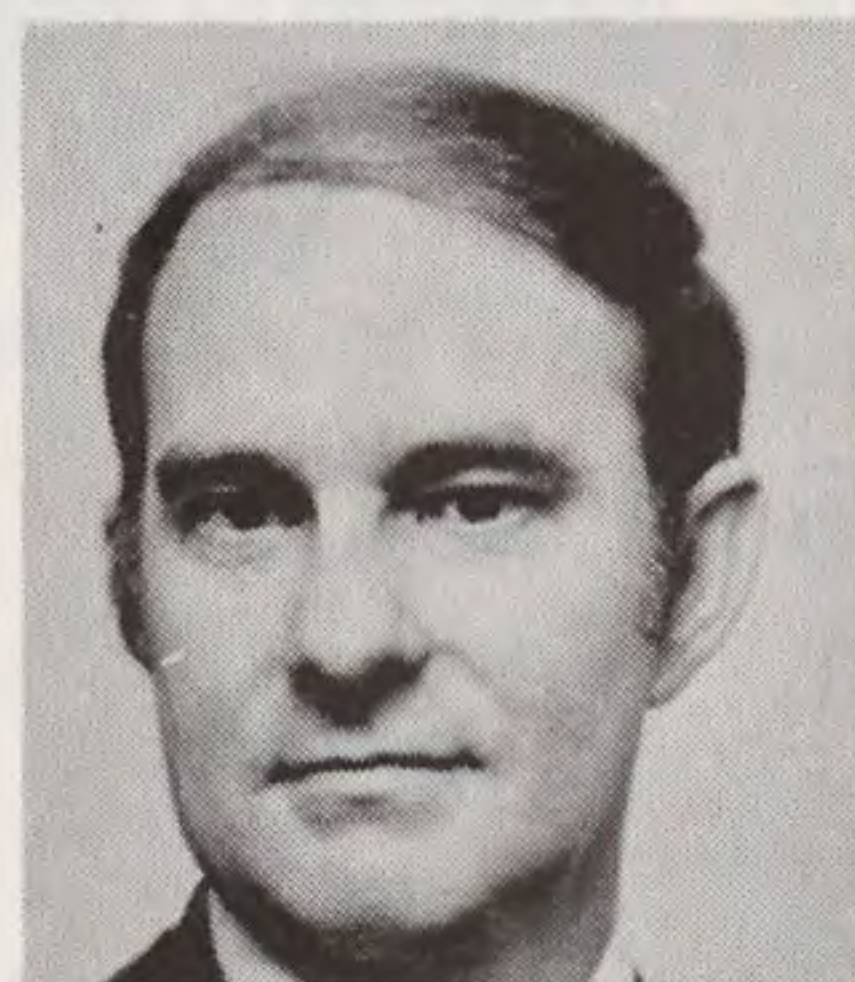

Max Joyner
President

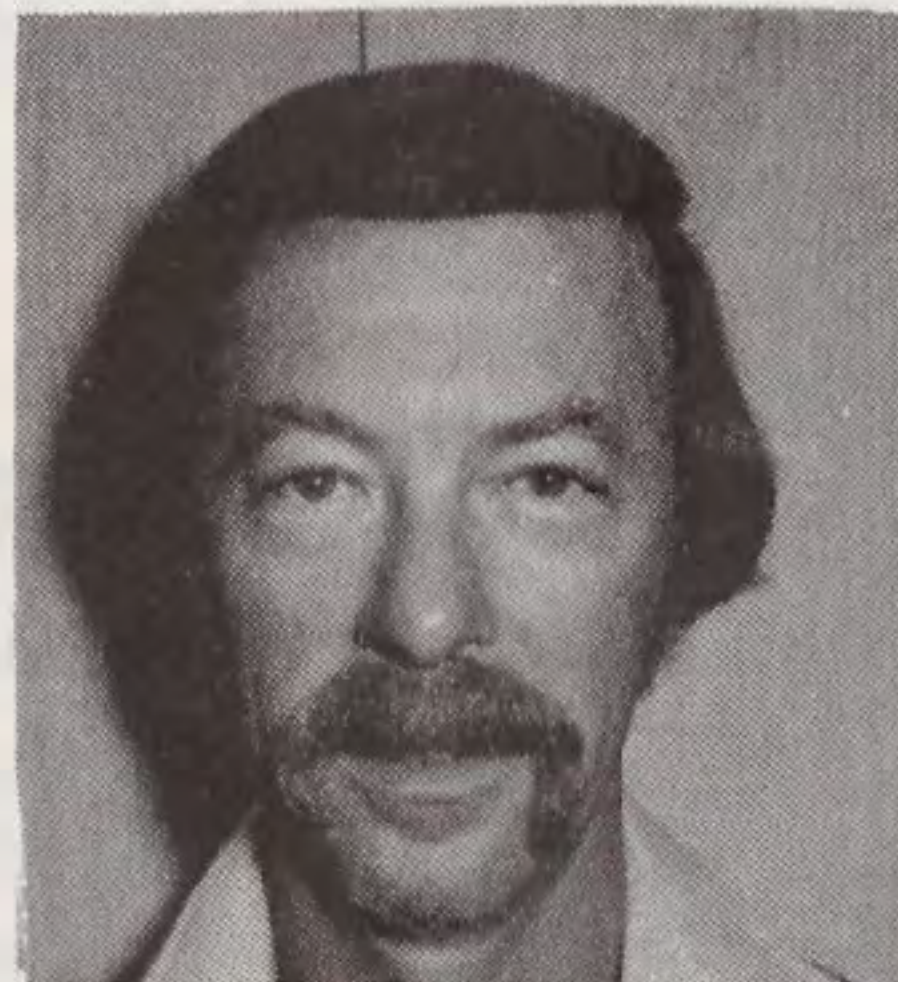

Floyd Jenkins
Vice President



Jeannette Cox
Secretary



Cliff Moore
Treasurer

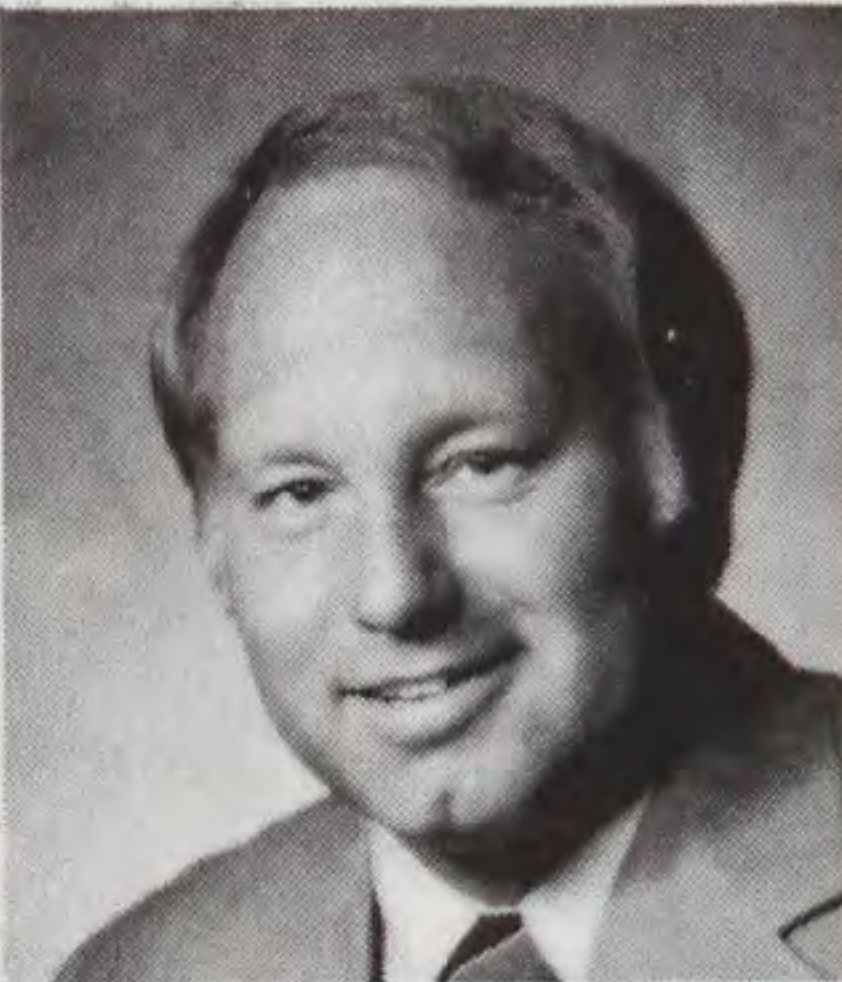

Tommie Little
Director

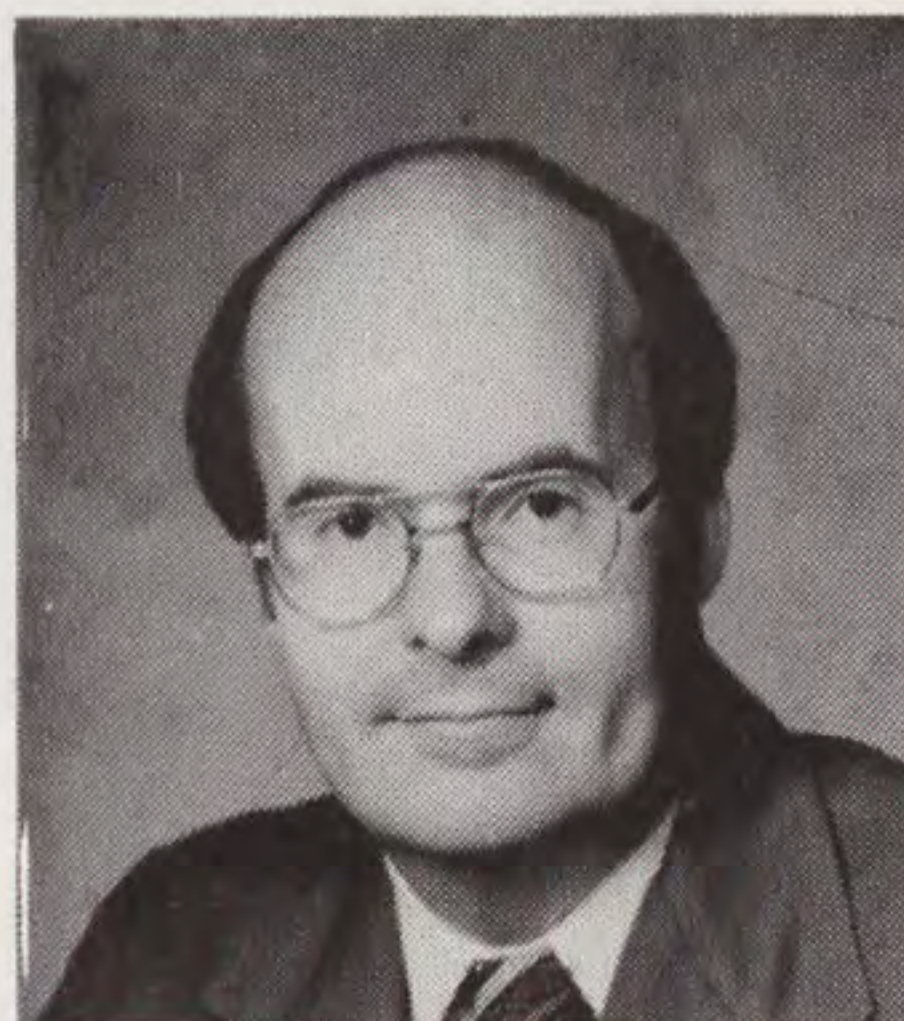

Pat Lane
Director

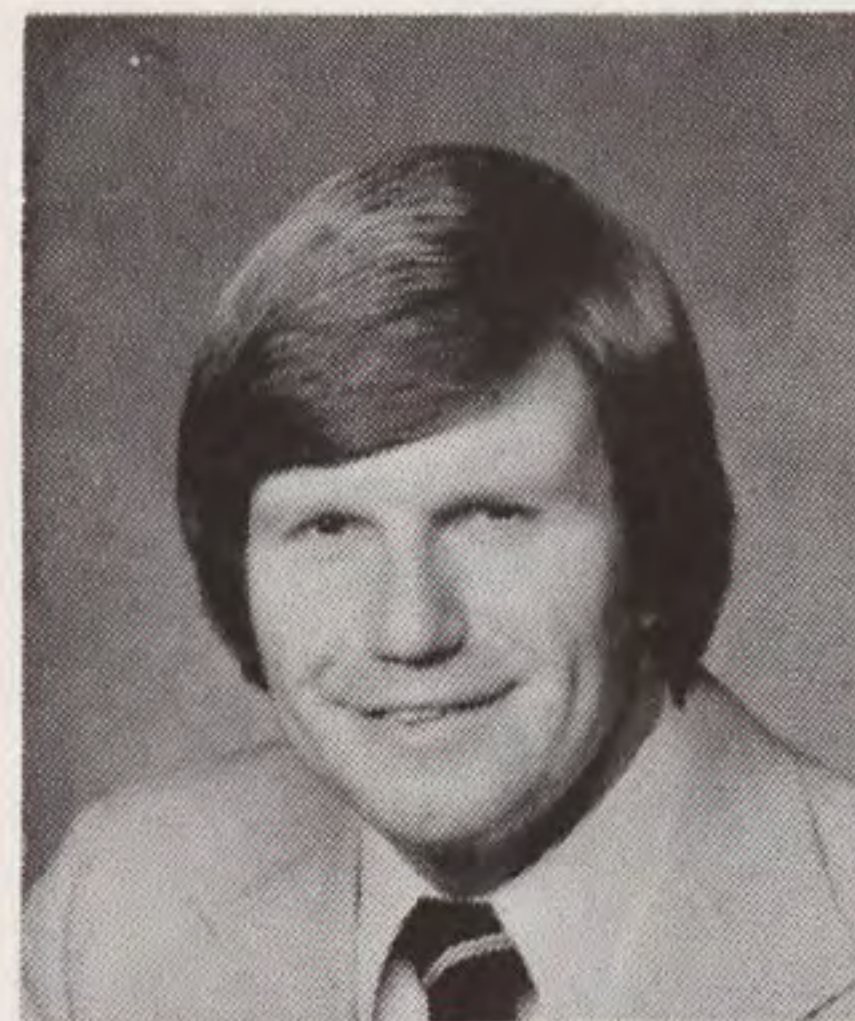

Bob Barnhill
Director



George Turner
Director

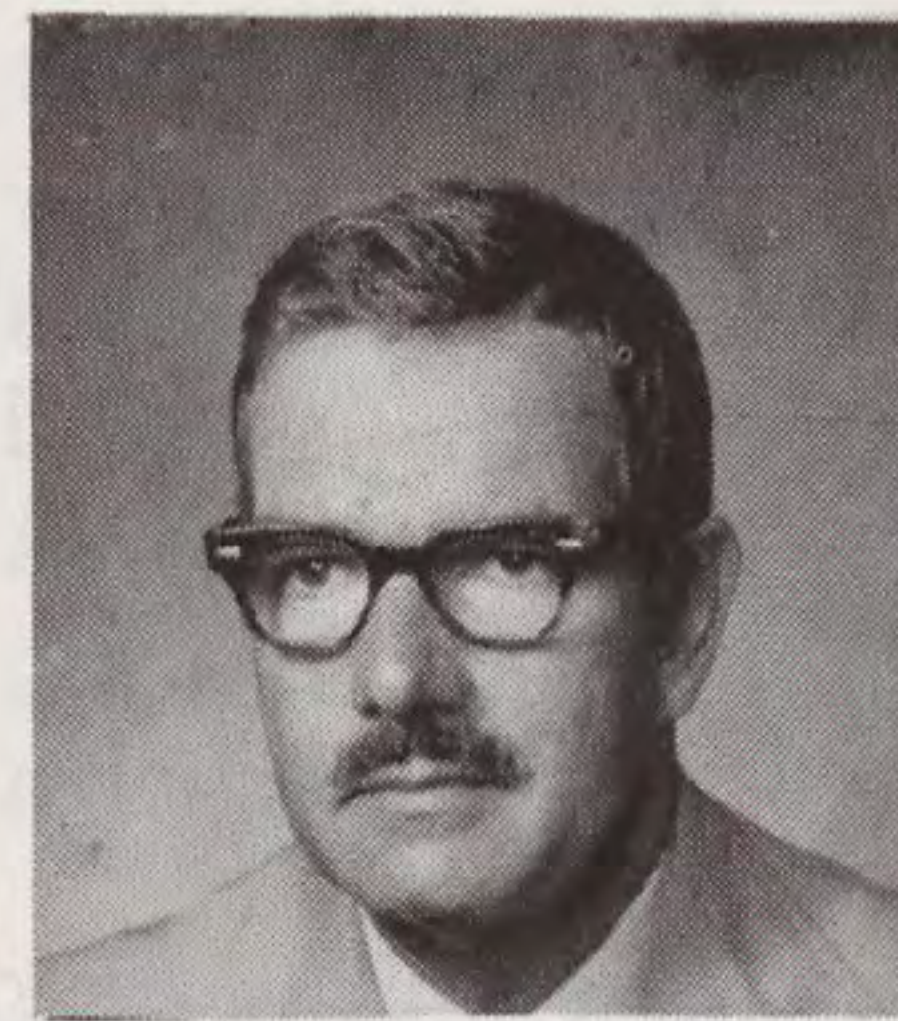

Graham Flanagan
I.P. President

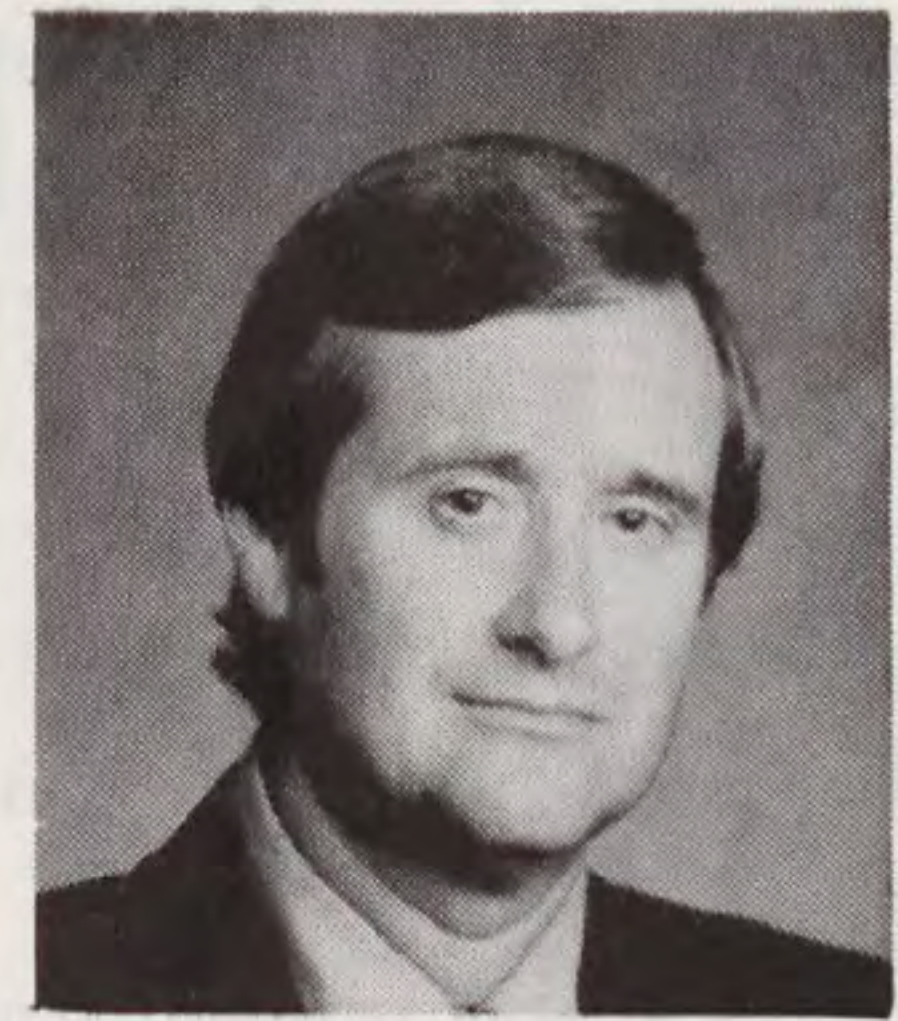

Bill Brinkley
I.P. President



Bill Cain
Athletic Director



Assisting Andrews are secretaries Jane Moore and Debbie Hoard. Jane, a Greenville native, and Debbie from Tarboro, will handle everything from correspondence to ticket information for each member in the Pirate Club.

Last year was a banner year for the Foundation. Over a half million dollars were raised from 12 states, Greenville, and Pitt County. New memberships were increased more than 700, bringing the total Foundation membership to over 3000. A solid foundation to build upon for the future.

special recognition

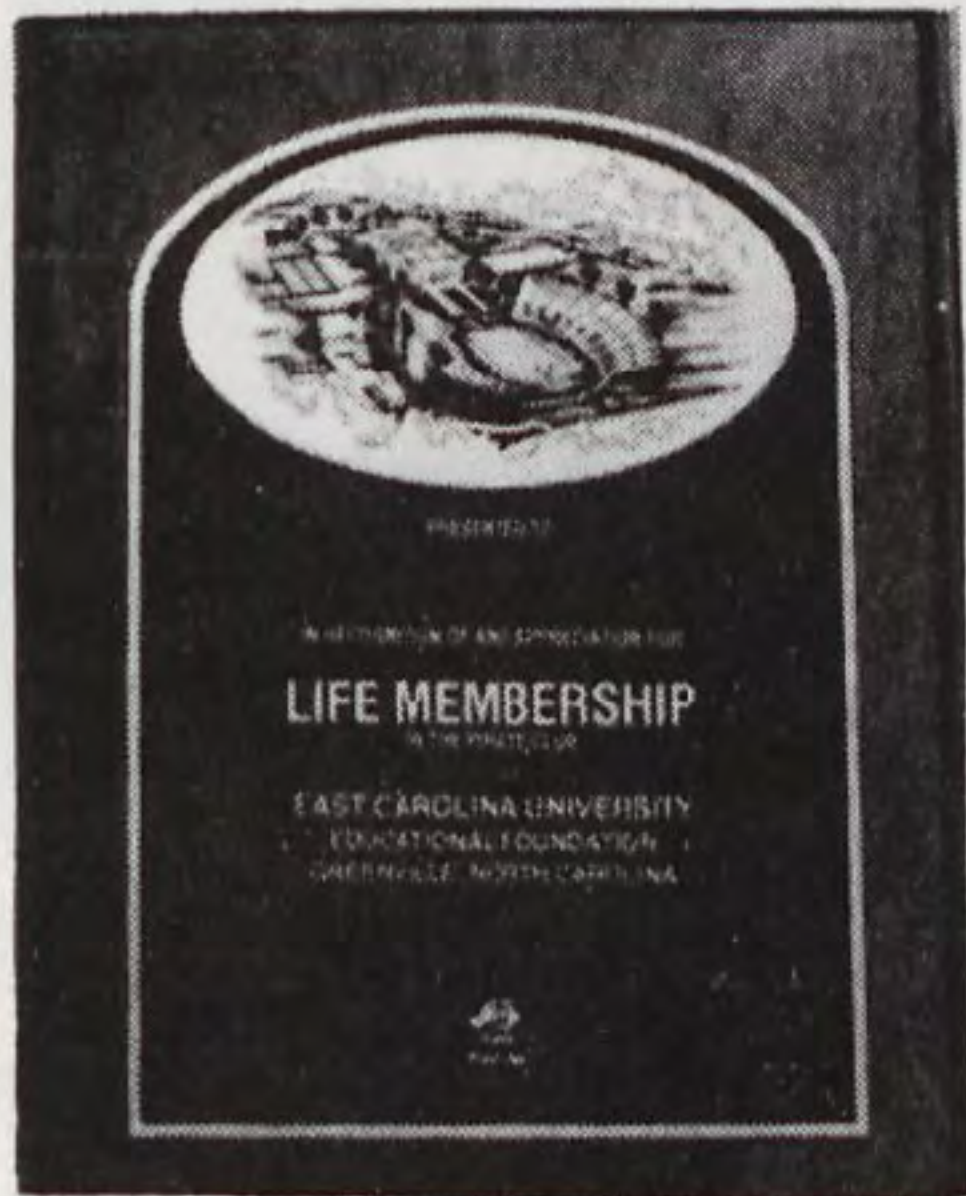

PIRATE PLANK OWNERS

LIFE MEMBERS
\$2000.00 ANNUAL CONTRIBUTION

Herndon Alexander
Red Springs
Bob Barnhill
Tarboro
Jack Barris
Tarboro
Leighton Blount
Greenville
Marvin Blount
Greenville
Bill Brinkley
New Bern
Chris Browning
Greenville
Janice Buck
Warrenton
Michael Bunting
Greensboro

Robert Capps
Greenville
Bill Clark
Greenville
Ken Clark
Charlotte
Jeannette Cox
Greenville
George Coffman
Greenville
Van Dickens
Fayetteville
Jack Edwards
Greenville
Steve Evans
Greenville
Graham Flanagan
Greenville
Bill Frelove
Greenville
Ulysses Gambella
Goldsboro
Grif Garner
Greenville
Leslie Garner
Greenville

Ed Godwin
Wilmington
Joe Hallow
Greenville
Jerry Hardesty
Morehead City
J.J. Harrington
Lewiston
Sam Hunt
Burlington
Jim Jackson
McMurray, PA
Jay Johnson
Burlington
Linda Jones
Raleigh
Robert Jones
Raleigh
Max R. Joyner
Greenville
Dan Kinlaw
Fayetteville
Don Koonce
Fayetteville
Pat Lane
Winston-Salem

Tommie Little
Greenville
Max Milner
Greenville
Forrest Minges
New Bern
Hoyt Minges
Kinston
Dr. Ray Minges
Greenville
Mike Minges
New Bern
Jack Minges
Greenville
R.W. Moore
Raleigh
Julian Rawl
Greenville
Gene Rayfield
Burlington
James Roberson
Greenville
Harold Thomas
Greenville
W.L. Tripp
Greenville

John Tyler
Charlotte
Don White
Greenville
Carl Woxman
Greenville
Mike Yorke
Greenville

as of June 30, 1979

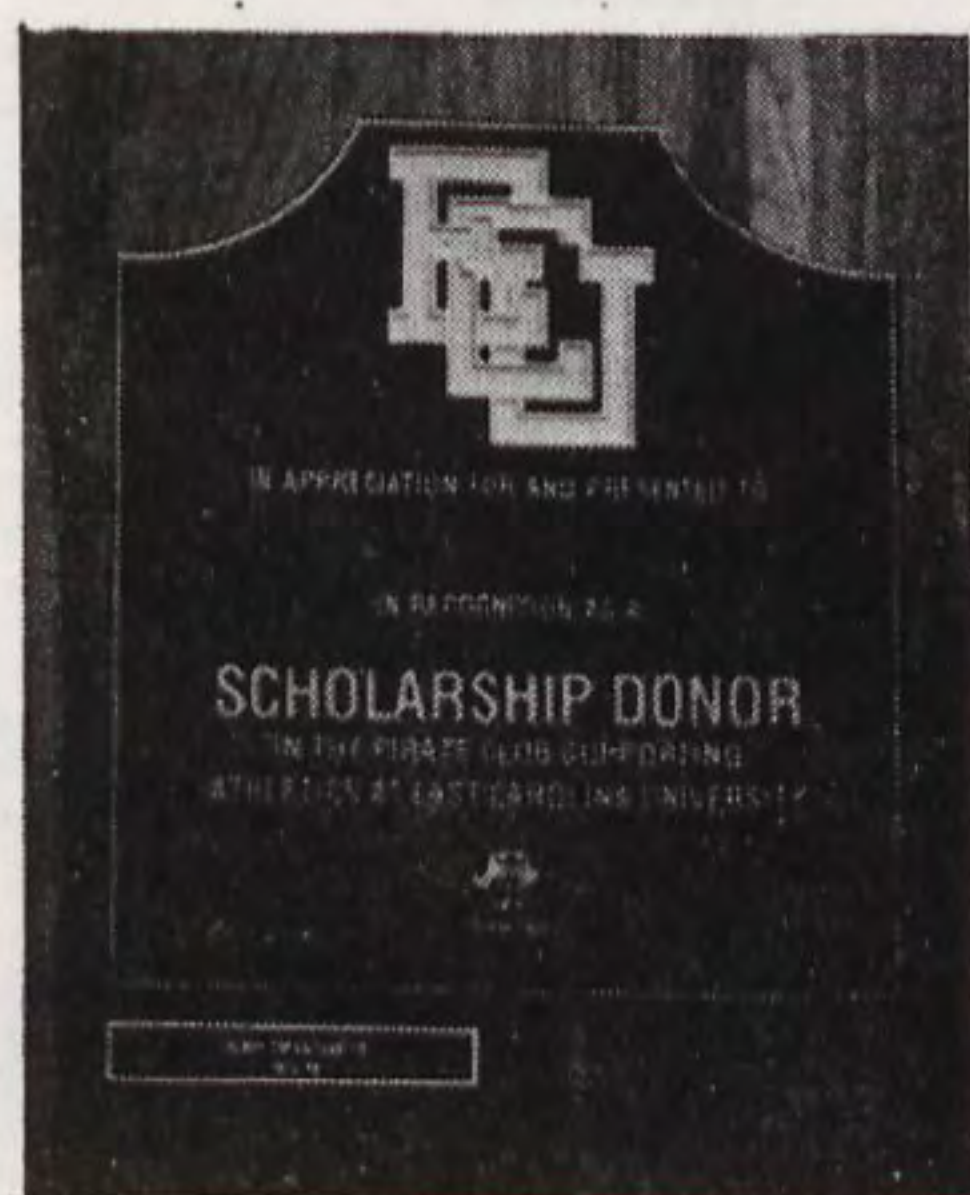

PIRATE FULL SCHOLARSHIP DONORS

\$1000.00 ANNUAL CONTRIBUTION

Frank Adams
Raleigh
M.W. Aldridge
Greenville
Jim Bailey
Raleigh
Bob Barbour
Greenville
Beef Barn
Greenville
Tom Bennett
Morehead City
Bobby Best
Charlotte
Worth Bowman
Benson

Sid Boyette
Lucama
B.D. Bridgers
Goldsboro
Carolina Sales
Greenville
Jim Chesnutt
Henderson
Daily Reflector
Greenville
Nickie Ellerbe
Raleigh
Etna Oil Co.
Winston-Salem
Melton Evans
Washington
Virginia Evans
Washington
First State Bank
Greenville
Robert Galphin
Wilmington
Charles Gregory
Tarboro

Robert Hackney
Washington
James Hackney, Jr.
Washington
Lou Hallow
Kinston
Vance Harrington
Greenville
James T. Harris
Shelby
Hastings Ford
Greenville
Frank Havens
Greenville
Howard Hodges
Greenville
Curtis Howell
Greenville
Marvin Ivey
Greenville
King's Restaurant
Kinston
Don Leeburn
Columbus, GA

David Marshburn
Williamston
Max Minges
Greenville
A.C. Monk Co., Inc.
Farmville
Leon Moore Oil Co.
Greenville
Harry Murphy
Rose Hill
Bank of North Carolina
Raleigh
Clyde Owens
Greenville
Overton's Supermarket
Greenville
Gregory Poole Equip. Co.
Washington
Jim Pulley
Greenville
Sanford Brick
Greenville
W.M. Scales
Greenville

Henry Shavitz
High Point
Taylor Foundation
Morehead City
George Turner
Raleigh
Dee Vinson
Greenville
Wachovia Bank
Greenville
William Wallace
Rocky Mount
Weyerhaeuser Inc.
New Bern
Charles White
Winterville
Warren White
Tarboro
Sam Wornam
Sanford

as of June 30, 1979

special recognition

PIRATE HALF SCHOLARSHIP DONORS

\$500.00 ANNUAL CONTRIBUTION

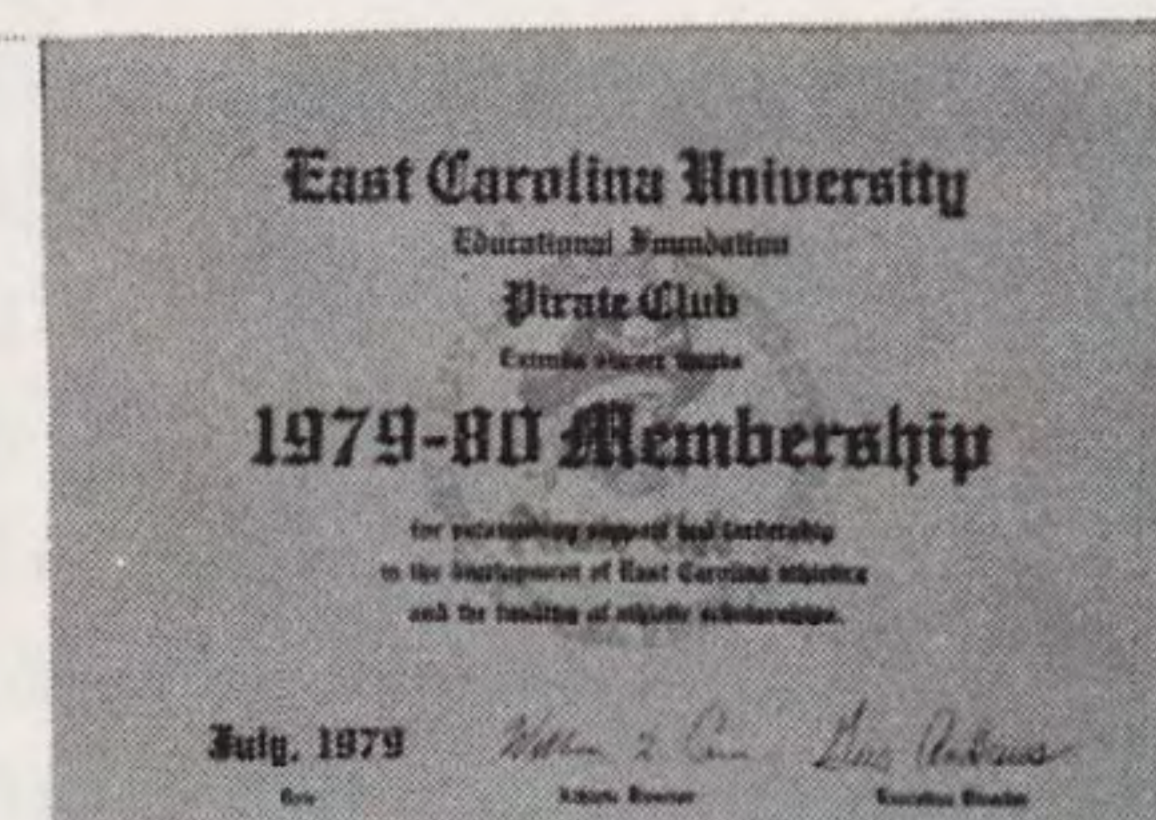

Joe Alcoke
Lincoln-Mercury
New Bern
Allen Oil Co.
Greenville
Euclid Armstrong
New Bern
Hayes Austin
Greenville
Homer Barnhill
Williamston
Thomas Basnight
Greenville
Sidney Beacham
Greenville
Walter Benton, Jr.
Tarboro
Hal Blalock
Charlotte
Albert Blanton, III
Greenville
Robert Bleecker
Fayetteville
David Boyd
Williamston
Earl Boykin
Wilson
Brinson Chevrolet
& Oldsmobile
Tarboro
Brown-Wood Pontiac
Greenville
Stuart Buchanan
Greenville
Troy Burnette
Nashville
Joe Butterworth
Bethel
Jack Calvert
Lexington
Carolina Tel. & Tel.
Tarboro
G.A. Carroll
Autryville
Phil Carroll
Greenville
Tom Carson
Greenville
David Carter
Washington
Ed Casey
Grifton
W.D. Casey, Jr.
Grifton
Hunter Chadwick
Fayetteville
Charlie Cherry
Clemmons
Henry Cherry
Washington
Lee Cherry
Washington
Johnson Chestnutt
Fayetteville
Louis Clark
Greenville
William Corbitt
Greenville
Ronnie Craft
Hamilton
Norwood Crawford
Raleigh
Woodard Crumpler
Greenville

Carolina Dairies
Greenville
W.E. Dansey
Greenville
Bob Darden
Goldsboro
Ed Daughtry
Ayden
William R. Davenport
Grifton
Phillip Dixon
Greenville
Kenneth Dollar
Wilson
Eddie Draughon
Dunn
Edward Dunn.
Raleigh
George Dunn
Greenville
Norman Edgerton
Goldsboro
Thomas Elam
New Bern
Dennis Ennis
Raleigh
David Evans, Jr.
Greenville
C.W. Everett, Sr.
Bethel
William Faulkner
Greenville
Jonathan Felton
Macclesfield
Alfred Ferguson
Greenville
Preston Fields
Greenville
William Flowers
Raleigh
Ron Fochler
Durham
Vance Forrester
Burlington
Frank Freuler
Tarboro
William Friend
Greenville
Les Fuchs
Greenville
J.C. Galloway
Greenville
George Garner
Washington
David Gibson
Stedman
W.B. Glenn
Greenville
Gayle Godwin
Fayetteville
Larry Good
Greenville
Grant Buick-Mazda
Greenville
Nelson Gravatt
Asheboro
H & N Chevrolet
Havelock
John Harper
Snow Hill
Eddie Harrington, Jr.
Greenville
Darrell Harrison
Greenville

R.W. Hawley
Greenville
Coby Heath
Raleigh
Ed Henning
Washington
Phillip Herrington
Durham
George High
Chapel Hill
Steve Hines
New Bern
Woolard Hogg
Mechanicsville, VA
Paul Holland
Fayetteville
Holt Oldsmobile
Greenville
Stephen F. Horne, II
Greenville
D.T. House
Bethel
William Howerin
Tarboro
J.P. Hudson
Durham
Chuck Humphrey
Greenville
B.J. Hunter
Rocky Mount
Billy Ipock
Greenville
J & M Chevrolet
Zebulon
William Jackson
Fayetteville
Bill Jameson
Cary
C.R. Jarrell
Kernersville
Bill Jenkins
Raleigh
Floyd Jenkins, Jr.
Fayetteville
Michael Johnson
Greensboro
J.E. Jones
New Bern
Louis Jones
Greenville
Clinton Joyner
Fayetteville
Don Keating Chevrolet
Kinston
Thomas Kidd
Petersburg, VA
W.C. King
Greenville
Thomas Lane
Greenville
Billy Laughinghouse
Greenville
Sonny Lea
Greenville
Larkin Little
Greenville
M & W Chevrolet
Ayden
MacKenzie Security
Greenville
Millard Maloney
Greenville
Ed Manning
Hampton, VA

Ray Manning, Jr.
Fayetteville
Tom Mathews
Suffolk, VA
Don Mattox
Greenville
Pat McCotter
Vandemere
Donald McGlohon
Greenville
Charles McLawhorn
Winterville
Dallas McPherson
Greenville
Rod Medlin
Fayetteville
Miller & Davis
Greenville
Donald Minges
Greenville
Moore Buick-Pontiac
Jacksonville
William Monroe
Greenville
Doug Morgan
Greenville
Michael Morgan
Columbia, SC
Jack Morgan, Sr.
Greenville
Gerald Morris
Greenville
Kenneth Morris
New Bern
Frederick Morton
New Bern
National Dodge
Jacksonville
N.C. National Bank
Greenville
Sam Newton
Burlington
David Norris
Clinton
John Osborne
Durham
B.G. Paramore
Grimesland
George Parker
Sanford
Parker's Bar-B-Que
Greenville
Billy Ray Parrott
Kinston
Joe Pecheles Volkswagen
Greenville
Curtis Ferguson
Durham
Phelps Chevrolet
Greenville
Slade Phillips
Virginia Beach, VA
Planters National Bank
Greenville
Rob Powell
Greenville
Eugene Prescott
Greenville
Terry Quinn
Warsaw
R.W. Chevrolet
Windsor
William Raspberry
Grifton

Jimmy Rayford
Greenville
George Rhodes
Waynesboro, VA
Baxter Ridenhour
Durham
Roanoke Chevrolet
Williamston
Fred Robbins
Greenville
Otha Roundtree
Suffolk, VA
Stuart Shinn
Greenville
Stuart Siegel
Richmond, VA
Kenneth Smith
Bethel
Stewart Smith
New Bern
Southern &
Respass Assoc.
New Bern
Milton Spain
Greenville
Maryon Stapleford
Kinston
Doris Stokes
Greenville
Stop & Go
Greenville
Larry Swaney
Raleigh
Tarheel Toyota
Greenville
Jim Thorton
Fayetteville
Robert Timmons
Greenville
Gus Tullos
Rocky Mount
Robert Turner
Matthews
Ron Vassar
Richmond, VA
Smith Waldrop Motors
Greenville
Joe Wallace
Sanford
John Walston
New Bern
Willie White
Dunn
Bob Wicks
Greenville
Jerry Williams
Mooresville
James Wilson
Summerfield
Joe Wilson
Greenville
William Wilson
Raleigh
Winslow-Blanchard
Motor Co.
Hertford
Hugh Winslow
Greenville
Wynne's Chevrolet
Bethel

as of June 30, 1979

Work load

This is more than just another load of logs.

What you're looking at is a whole truckload of jobs for North Carolina

Jobs for the guys in the woods who run the chain saws. Truck drivers and road building crews. Workers at the sort yards and in the sawmills, plywood plants and pulp mill.

Jobs for forest managers and marketing specialists. Assistants and secretaries.

Jobs for planting crews. Workers at tree nurseries and seed orchards. And a whole bunch of highly trained specialists in biology, physiology, ecology and soils.

That's 4,200 jobs for people in North Carolina.

People who are working very hard to keep us all supplied with the wood products we need.

And to make sure all these people can keep working, Weyerhaeuser has been constantly changing. Adding new technologies in the mills. Updating the ways we work in the woods.

Our long-range plan is to grow trees in endless cycles. Year after year, forever.

And with that kind of planning you can count on our being around for a long time to come.



Weyerhaeuser

The Tree Growing Company

marching pirates



ECU MARCHING PIRATES



ECU POM POM SQUAD

Halftime means "SHOWTIME" on Football Saturdays in Ficklen Stadium. That's when "The Marching Pirates" have their chance to perform, and perform they do. It has gotten to the point now the people who used to go out for refreshments stay in their seats to see what's going to happen.

The Band goes out to put on a good show and takes a lot of pride in what they do. It requires a lot of hard work by a lot of individuals.

"The Marching Pirates" play enough current music for the younger generation, and also include some traditional marches for other fans. Also the band combines precision drills, pageantry, huge productions and a little bit of everything in each performance. Of course, the most important thing is the sound. The band along with the School of Music has always been known for the quality of



1979 POM POM SQUAD

their sound. They perfect it first and add the other thing. Anyone who has heard "The Marching Pirates" production of the National Anthem can verify that fact.

These excellent live performances do not develop without a great deal of practice, of course. As soon as the students report for classes in the fall, band practice begins, too. The group works diligently all season, perfecting old renditions and creating new ones. This year the "Marching Pirates" will be directed by Thomas Goolsby. Goolsby is in his first year at East Carolina coming here from the University of Georgia.

One of the popular additions made to the band's performance in recent years is the Pom Pom Squad. This group of twenty young ladies is a major attraction at halftimes of Football and Basketball games. The girls on the squad are chosen from tryouts held in Minges Coliseum. They are judged in their dance ability, skill in performing high chorus line kicks, coordination, rhythm, personality, attractiveness, and school spirit.

Working at least twelve hours a week practicing and an hour or two the day of the game, the squad tries hard to maintain the band's reputation as the "best in the South". The squad also supports themselves with each girl purchasing her own uniform, shoes, and boots.

Behind it all is a ceaseless spirit that has become an accepted quality of the "Marching Pirate Band" to do everything they can to support ECU and the Pirates.

varsity cheerleaders



1979 ECU CHEERLEADING SQUAD

L TO R:

Dave Petrilyak (Head)
 Rhonda Swaim
 Llewellyn Williams
 Kennon Privette
 Page Stout
 Dede Ward
 Dusty Darden
 Donna Pritchard (Co-Head)
 Tom Earnhardt
 Mike Aman

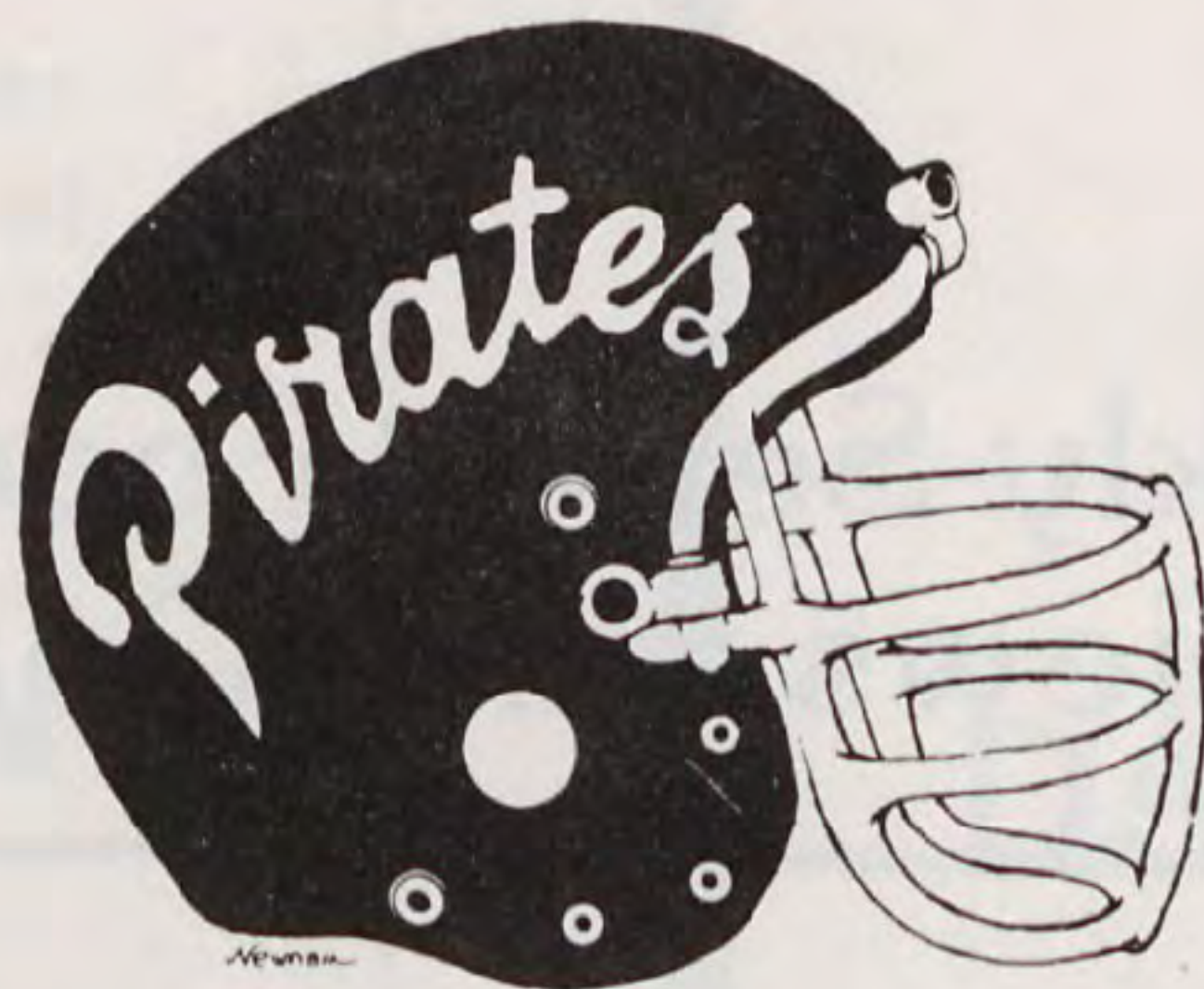

go pirates

ECU FIGHT SONG

Stand up and cheer for East
 Carolina
 Fight on the Pirate victory,
 Pirate Team
 There is no finer in all of
 Pirate history
 Go out and win for East Carolina
 For win or lose we're all for you
 So for the Purple and Gold
 We will fight! fight! fight!
 Fight on to victory.

ECU ALMA MATER

Praise to your name so fair,
 Dear old East Carolina.
 Your joys we'll all share
 And your friends we'll ever be.
 We pledge our loyalty
 And our hearts' devotion.
 To thee, our Alma Mater
 Love and Praise.

THE PAT DYE SHOW

sunday,	11:00 pm	channel 28	wptf-tv	durham
sunday,	11:30 pm	channel 3	wway-tv	wilmington
monday,	7:30 pm	channel 7	witn-tv	washington

interesting interviews,
comments, game action
and much more each week



Pat Dye
ECU Head Football Coach

Hub Burton
Sportscaster, WITN-TV

**A Weekly Series Focusing On
Highlights, Interviews and Coach Dye's Analysis.**

Sponsored By...

STROH'S — PEPSI COLA — McDONALD'S
FIRST FEDERAL SAVINGS & LOAN • HARRINGTON MANUFACTURING
ECU EDUCATIONAL FOUNDATION • RAMADA INN

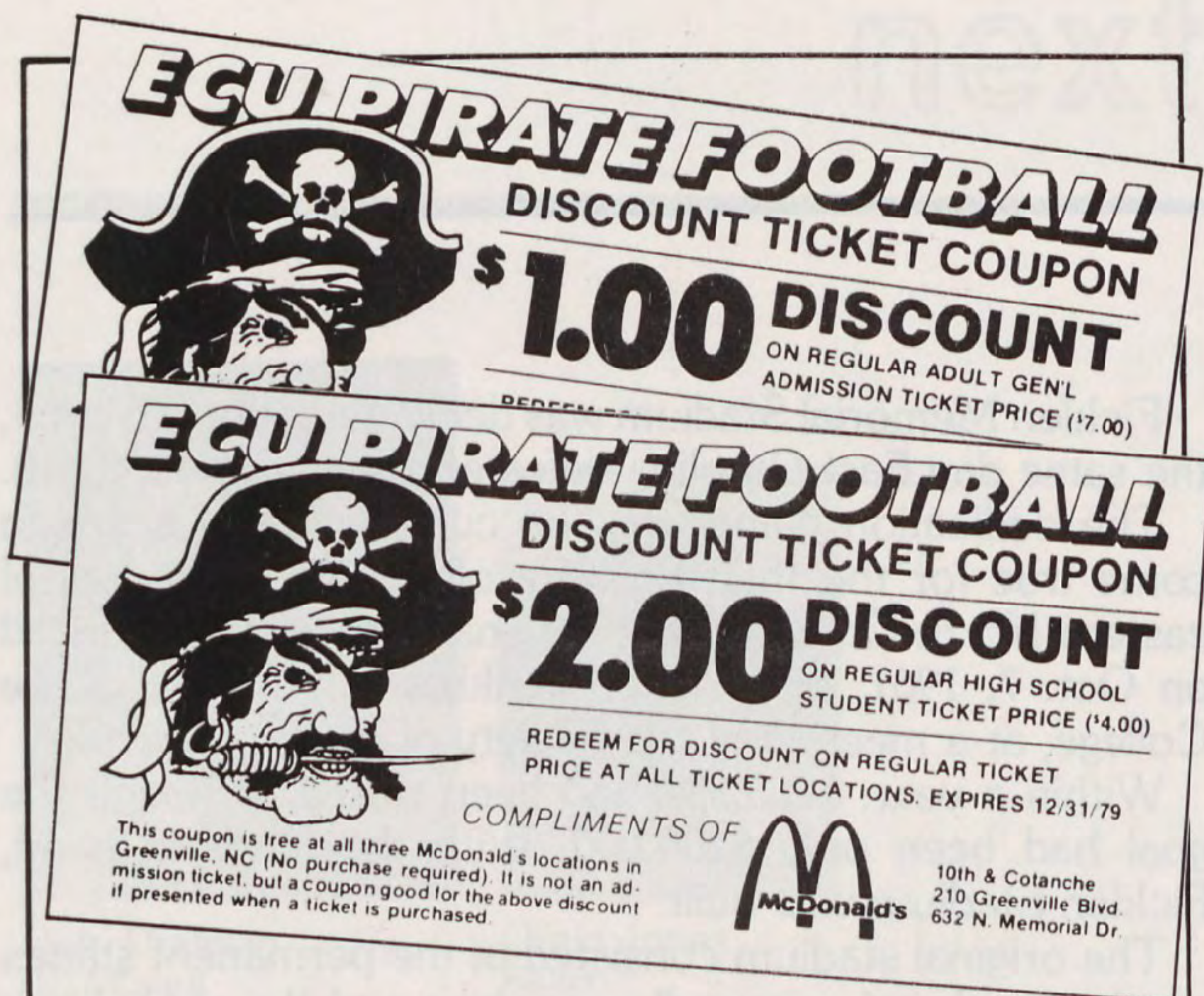

DISCOUNT TICKET COUPONS

\$2.00 Off Student ticket
\$1.00 Off Adult ticket
ONLY AT McDONALD'S®
IN GREENVILLE
(While Supplies Last)

Go to any of the three McDonald's locations in Greenville before you buy your next Pirate Football ticket and save money! Our free coupons will be honored at any Pirate ticket window for discounts on Pirate Football tickets. It's our way of saying thanks to you for supporting our favorite team!

Limit one coupon per customer per visit. No purchase required at McDonald's.

COMPLIMENTS OF



10th & Cotanche
 210 Greenville Blvd.
 632 N. Memorial Dr.

GO
PIRATES!

9 ALIVE SUPPORTS ECU PIRATES



Jim Woods
9 Alive
Sport Director

Dave Odom
ECU
Basketball Coach

Blake Lewis
9 Alive
General Manager

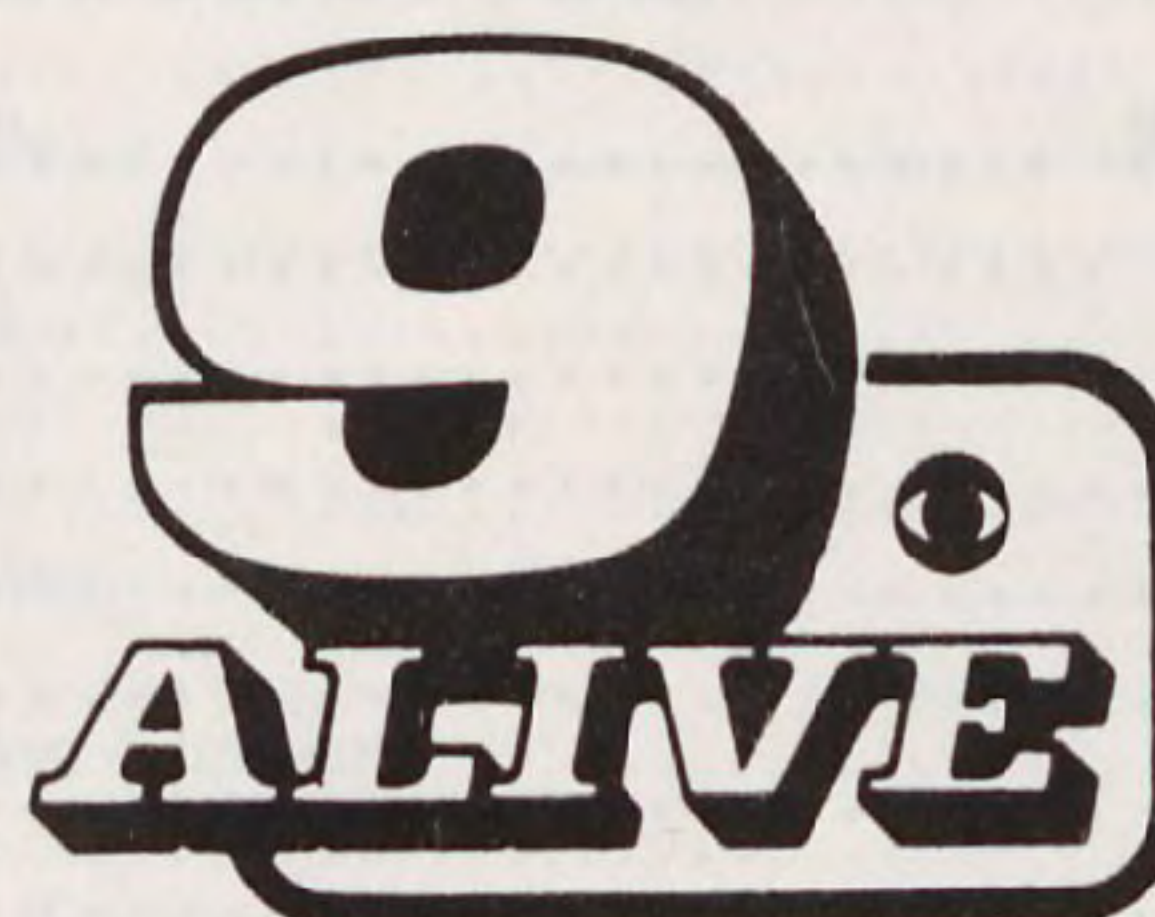

WNCT-TV
GREENVILLE

WATCH
DAVE ODOM SHOW
SATURDAY
AFTERNOONS

Before The ACC Game Of The Week

ficklen stadium

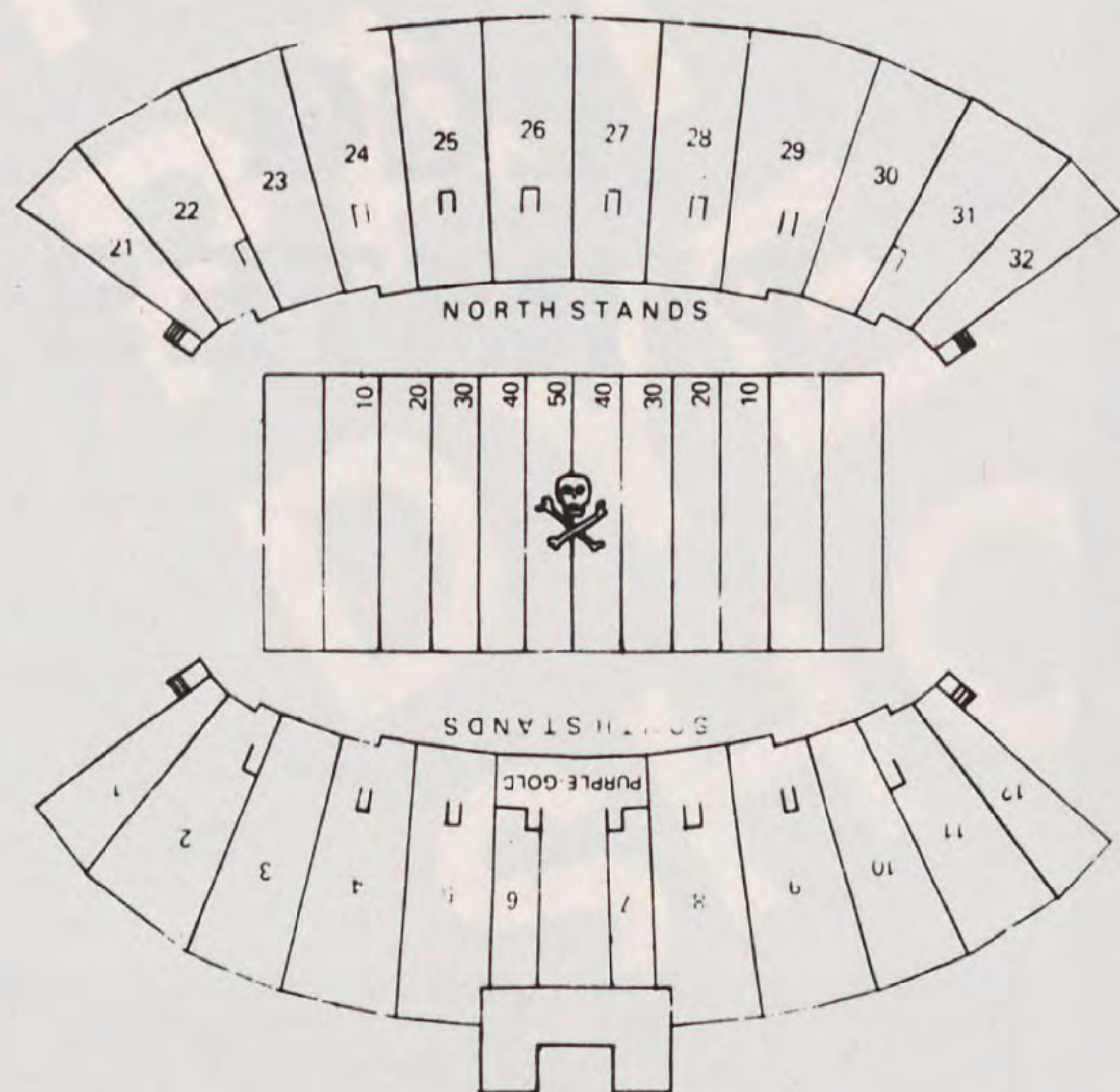

THE FICKLEN CROWD

31,251	WESTERN CAROLINA	Sept. 2, 1978 (N)	14-6
26,231	WILLIAM & MARY	Nov. 11, 1978 (TV)	20-3
25,986	TEXAS-ARLINGTON	Sept. 30, 1978 (N)	23-17
1978	125,644 (5)	Avg. 25,129	5-0-0
1977	84,464 (4)	Avg. 21,617	3-1-0
1976	88,691 (5)	Avg. 17,738	5-0-0

CONCESSION PRICES

Soft Drinks: Small	.40
Large	.75
Hotdogs	.60
Popcorn	.30
Peanuts	.30
Coffee	.40
Candy and Gum	.30
Cigarettes	.60

USEFUL INFORMATION

- RESTROOMS:** Men's and Women's restrooms are located at each end and the center on both sides of the stadium.
- FIRST AID:** There will be a First Aid Room with a nurse on duty located under Section 30 at the Northeast corner of the stadium. Service will also be provided by the Greenville Rescue Squad with a unit at the East end of the stadium.
- P.A. SYSTEM:** In case of an emergency, to be determined by the Sport Promotion Office, announcements should be given to the guard on duty at the pressbox elevator to be relayed to the P.A. Booth.

Ficklen Memorial Stadium was dedicated Sept. 21, 1963, the same day East Carolina defeated Wake Forest, 20-10.

The dedication game was the culmination of a dream come true for the then East Carolina College and all of eastern North Carolina. The original plan was announced on Oct. 7, 1961, by Dr. Leo Jenkins, Chancellor of the College, at a meeting of the Society of Buccaneers.

Within a year, \$283,387 had been raised, although the goal had been only \$200,000. With the funds in hand, Ficklen Stadium was built.

The original stadium consisted of the permanent stands on the south side, a small press box and the old lighting system that was removed after the 1974 season. Total cost was \$300,000.

The north side permanent seating was constructed in 1968, increasing the stadium seating capacity to 20,000.

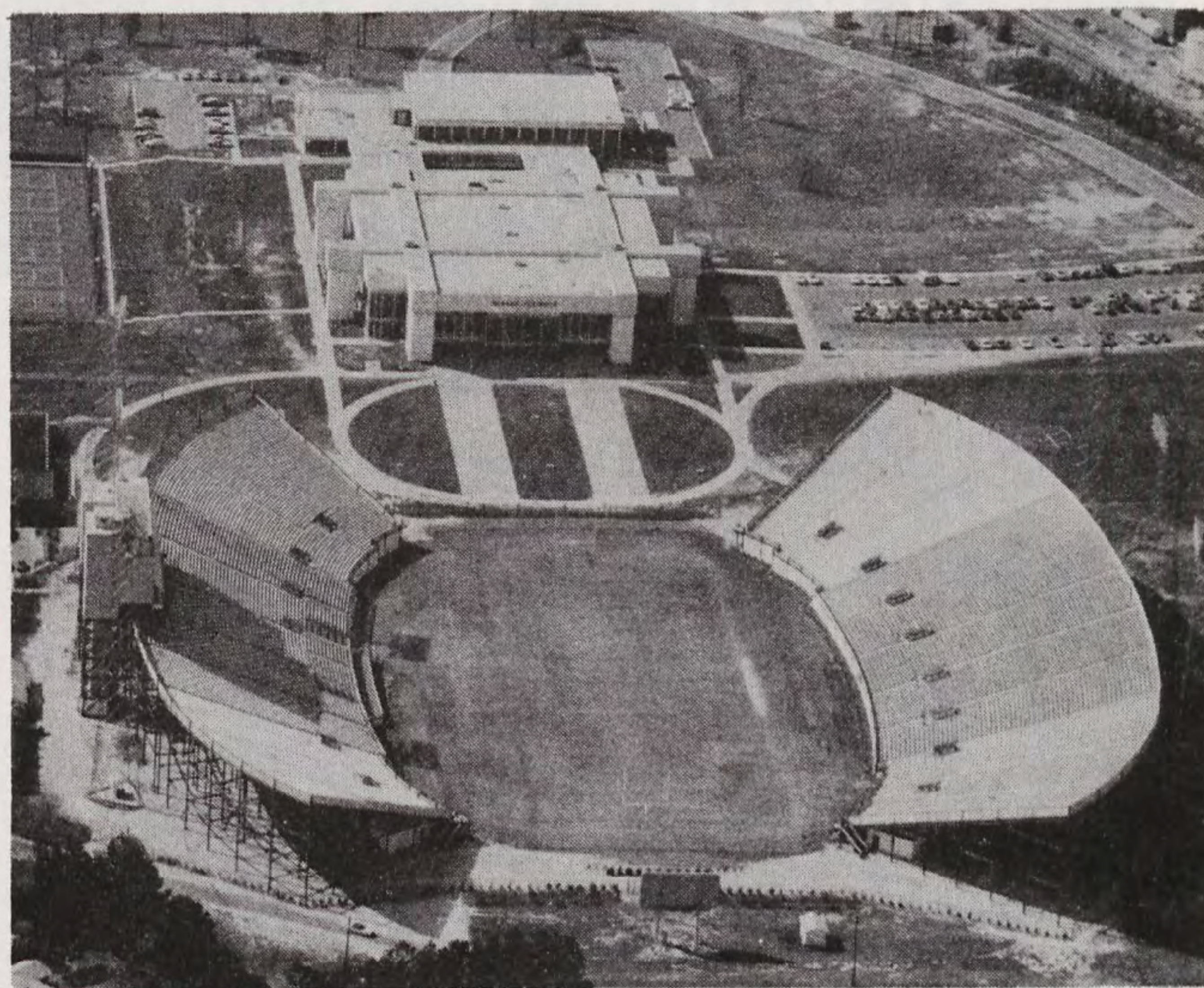

35,000 SEAT FICKLEN STADIUM

The stadium was named for the late James Skinner Ficklen, a Greenville resident, who distinguished himself as one of America's leading tobacconists. At the time of his death in 1955, Ficklen was President and Chairman of the Board of the E.B. Ficklen Tobacco Company of Greenville. He was a close friend of the College and established a financial aid foundation, the Ficklen Foundation, to aid students of the College.

The current lights are a combination of metallic and incandescent lights. There are 384 fixtures of 1500 watts each on the six 162-foot towers. The cost of the new system was \$450,000. Engineers say Ficklen is the best lighted stadium in the Southeast.

A fund drive for 2½ million dollars was begun in March of 1977 to expand the stadium to 35,000 seats. This expansion was completed prior to the 1978 season.

Also assisting in a more workable facility is a new three level press box and a 20' x 40' computerized scoreboard.

next home opponent



Bob Thalman
Head Coach

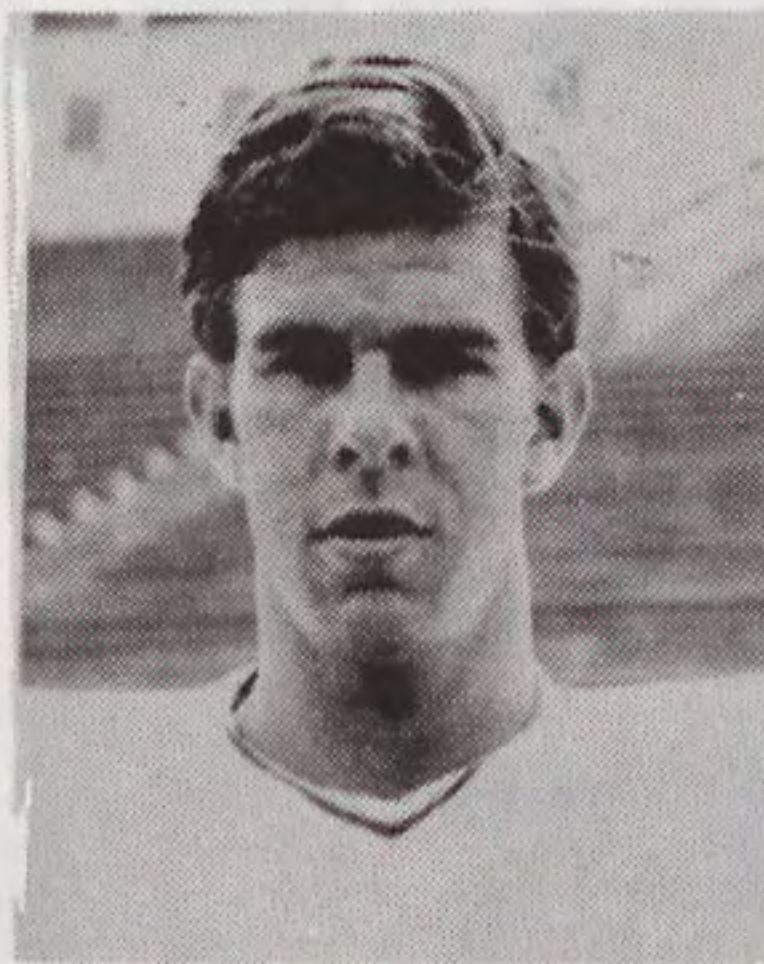

Craig Jones
Kicker

virginia military

SEPTEMBER 29, 1979 • 7:00 P.M.

FOUNDED: 1839

LOCATION: Lexington, Va.

ENROLLMENT: 1250

NICKNAME: Keydets

COLORS: Red, White, and Yellow

CONFERENCE: Southern

ATHLETIC DIRECTOR: Tom Joynes

HEAD COACH: Bob Thalman

STADIUM: Alumni Memorial

CAPACITY: 10,000

OFFENSIVE SYSTEM: Multiple I

DEFENSIVE SYSTEM: 5-2

SERIES RECORD: ECU 6 - VMI 1

1978 OVERALL RECORD: 3-8

1978 CONFERENCE RECORD: 1-4

outlook

Offensively, Larry Hupertz, a 5'-10", 174 lb. senior, will lead the Keydets at quarterback. Up front, John Shuman, Mark Layne, Beckham, Cox, and Gabe Mastrobuono, will lead the inside five. The backfield will be led by Sam Woolevine at full back, Jeff Washington, Butch Hostettler, and Floyd Allen at tailback.

Defensively, the Keydets could start ten seniors. Jeff Morgan will start at nose guard, with Pat McCarthy and Tommy Earle at tackles, and Tim Cox and Tony Zoetis at linebackers.

The kicking game is excellent with the return of All-American Craig Jones.

LAST YEAR'S RESULTS THIS YEAR'S SCHEDULE

VMI 3	William & Mary10	Sept. 8	William & Mary
VMI 25	Bucknell14		15 Richmond
VMI 3	The Citadel3		22 at Virginia
VMI 17	Virginia9		29 at East Carolina
VMI 6	East Carolina19	Oct. 6	E. Tenn. State
VMI 23	Richmond6		13 at Appalachian State
VMI 10	LeHigh14		20 The Citadel
VMI 12	Western Carolina41		27 Furman
VMI 3	Georgia41	Nov. 3	Connecticut
VMI 10	Appalachian State31		10 at Marshall
VMI 2	Virginia Tech28		17 at Virginia Tech

advertiser's

	Page
AAction Moving & Storage	21
ABC Moving and Storage	43
Ballentines of Greenville	18
Bond's Sporting Goods	8
Burroughs Wellcome Company	40
Busch Beer	48
Carolina Leaf Tobacco Company	25
Carolina Telephone	12
Cox Tire and Battery Service	42
The Daily Reflector	4
Davidson and Jones, Inc.	12
E.I. DuPont de Nemours	40
ETNA Oil Company	24
Fast Fare, Inc.	18
Garris-Evans Lumber Company	4
Golden Corral Steak House	60
Gregory Poole Equipment Company	Inside Front Cover
Hardee's	2
Harris Super Markets, Inc.	42
H.L. Hodges	37
Home Builders Supply	25
Home Savings and Loan	24
Jefferson Standard	33
Kentucky Fried Chicken	25
King's Restaurant	8
Krispy Kreme	21
McDonald's	57
A.C. Monk, Inc.	5
R.W. Moore Equipment Company	Inside Back Cover
Nationwide Insurance	8
Pamlico Chemical Company	18
Pat Dye Show	56
Peaches	36
Pepsi Cola of Greenville	Centerfold
Pirate's Chest	43
Planters National Bank	40
Ramada Inn	42
Rayford Printing	18
Roberson's Beverage, Inc.	43
Sanford Brick	Back Cover
Seashore Transportation Company	24
The Snooty Fox	42
Taff Office Equipment Company	42
Texasgulf, Inc.	21
Three Steers	43
University Book Exchange	4
Vermont American	18
Wendy's	28
Weyerhaeuser Company	53
WNCT-TV, Dave Odom Show	57



Wayne Newman

Our Thanks For Your Support.

GREAT STEAKS

AT

FAMILY PRICES



Fresh USDA Choice beef cut daily
in each Golden Corral!



A North Carolina Company serving
North Carolina and ten other states in
the Southeast.

Raleigh	Morehead City	Rocky Mount
Fayetteville (2)	Henderson	Wilmington
Tarboro	Clinton	Morganton
Jacksonville (2)	Smithfield	Monroe
Kinston	Roanoke Rapids	Reidsville
Washington	Whiteville	Durham
Elizabeth City	Sanford	Lexington
New Bern	Laurinburg	Thomasville

- *Famous 29 item salad bar*
- *Banquet facilities*
- *All items available for take-out*
- *Relaxed family atmosphere*
- *10 minute service*
- *Free refills—soda, coffee, tea*

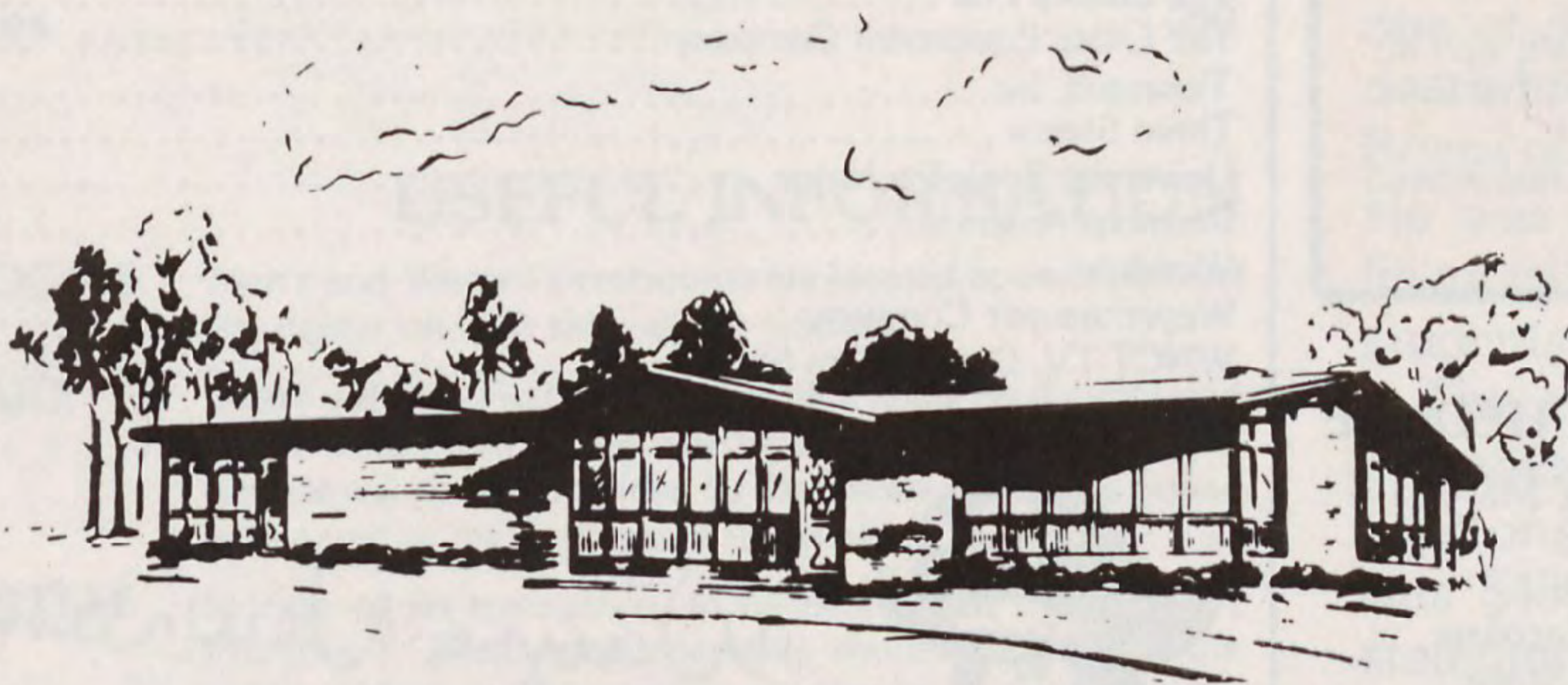

R.W. Moore Equipment Co., Inc.

Raleigh

Hwy. 70 East
(919) 722-2121

Greenville

Pactolus Hwy.
(919) 758-4403

New Bern

Hwy. 17 South
(919) 638-5838

Fayetteville

Hwy. I-95 - 301
(919) 424-1200



Sales and service headquarters for the John Deere line
of motor



graders, backhoe loaders,
forklifts, forestry skidders,
general construction and
logging equipment.

On the move with **East Carolina**



More than just a pretty face. Lifetime saving, too.

We've earned the reputation for making the most beautiful brick. Sanford Handcraft faces. Styles that recreate the warmth, dignity and mellow richness so admired in old landmarks. In our wide range of authentic colors and textures you'll find a face that will enhance the architectural features of whatever you're building.

Where the savings are. We've proved our reputation for producing the highest quality brick. Brick that needs no maintenance because, unlike wood, it never needs painting, it won't rot, burn, split, warp, be attacked by termites, be damaged by high winds or accidental impact. Brick will reduce your heating and air conditioning costs substantially. Your savings will be even greater with brick cavity walls containing as little as 1" of insulation. Not just on heating and cooling, but on insurance, too. Sanford brick can even make money for you. That's because your resale value is higher and brick homes sell faster.

What a combination! The unduplicated beauty of Sanford Handcraft faces and the money saving assets of our quality brick. Before you build, take a close look. You'll see why Sanford makes the difference. For more information on our Handcraft faces and brick cavity construction, write or call us at P.O. Drawer 458, Sanford, NC 27330, (919) 775-2121.

Brick Cavity

The most energy-efficient wall in the world. And it's waterproof. Even through hurricanes with 150 mph winds!

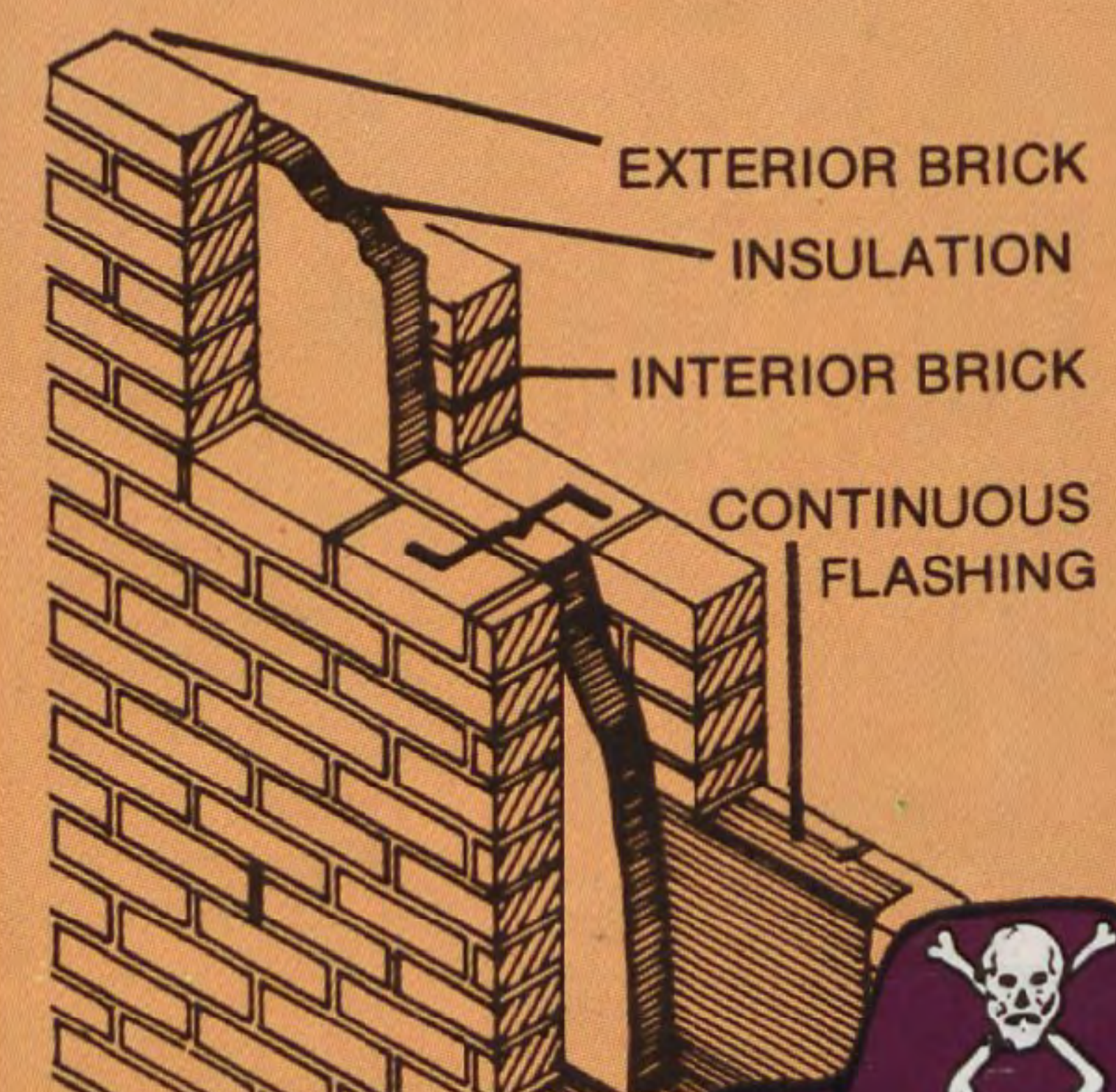

Sanford  **Brick Corporation**

SANFORD, NC

There really is a difference in brick.