Official Program

Fifty Cents

East Carolina

VS.

Richmond

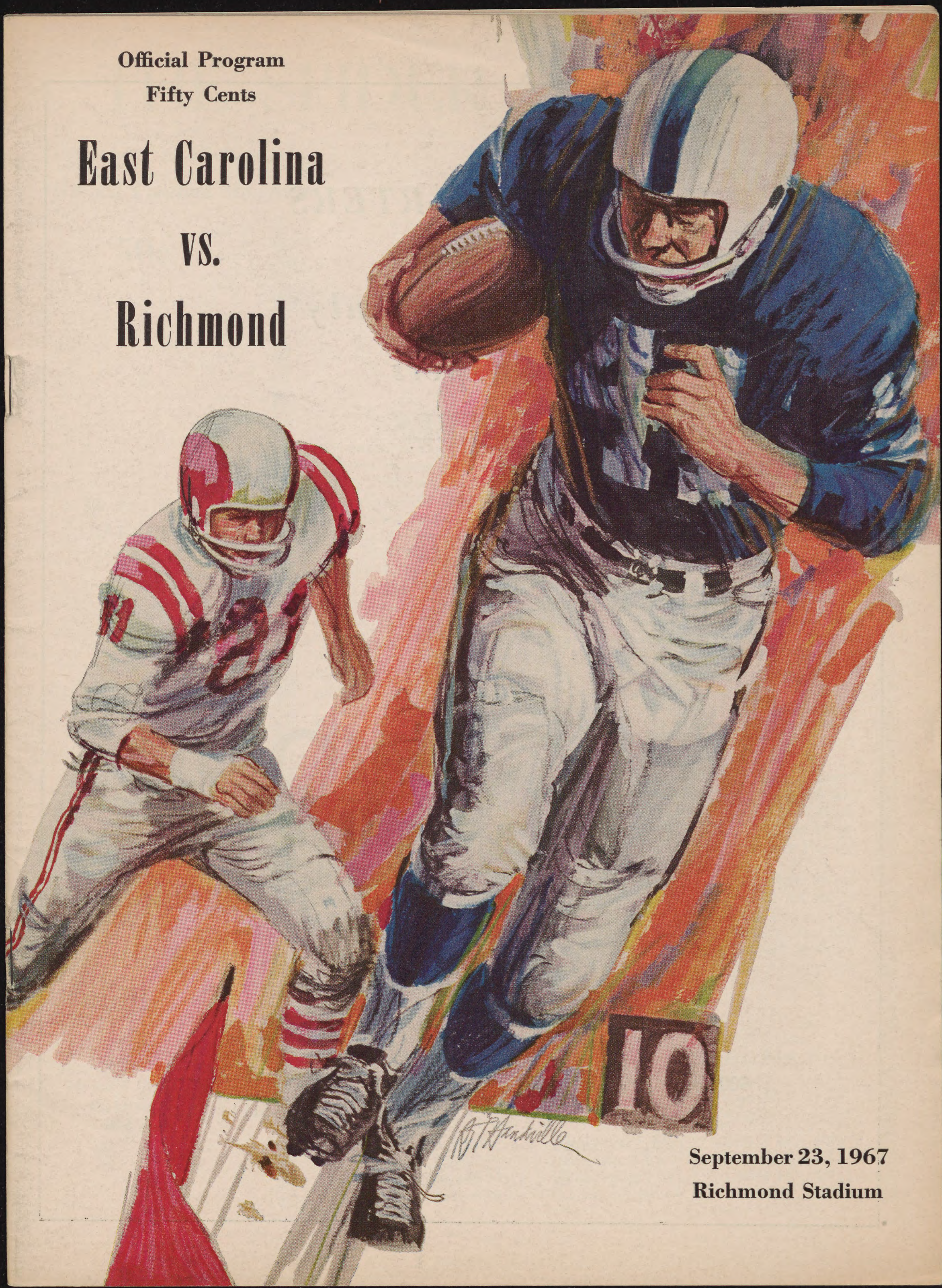

September 23, 1967

Richmond Stadium

HEADQUARTERS

for

Those Heavenly

Carpets

by LEES

- CARPETS
- FURNITURE
- DRAPERIES

WEDGEWOOD CARPETS INC.

6000 Broad St. Rd.
288-3129

8101 Midlothian Tpke.
272-5114

THE SPIDER GRIDIRON

University of Richmond
Official Football Magazine

Richmond, Virginia
1967 Edition

50c

*

FRANK JONES
Athletic Director

*

Editor
WALT DREWRY

*

This is the official program and is published for every University of Richmond home football game

Tonight's Game

Coach Frank Jones' youthful but promising University of Richmond Spiders get another severe test at Richmond City Stadium tonight when they entertain Coach Clarence Stasavich's East Carolina University Pirates, 27-7 victors over William and Mary last week. Richmond hopes to rebound from a 27-6 loss to powerful West Virginia and upset the single wing Bucs.

The Spiders hold a 5-3 lead in the series between the two schools, but East Carolina has captured the last two games by 28-16 last year and 34-13 two years ago. Before that the Spiders won three straight by scores of 22-20 ('64), 10-7 ('63) and 27-26 ('62).

Fullback Butch Colson and Tailback Neal Hughes were the big guns for East Carolina last week as the Pirates rolled up 253 yards rushing against the Indians. Colson accounted for 130 yards in 26 carries and scored twice on runs of 41 and one yard. Hughes tallied on a 14-yard run and Tom Grant passed 10-yards to Bob Withrow for another score. It's a big assignment for the inexperienced Spider defense which did quite well last week limiting WVU to 125 yards rushing and 87 yards passing. Five lost fumbles hurt the Spiders in their game with the Mountaineers.

Again the Spiders will be counting on the passing arm of Quarterback Buster O'Brien, who completed 15 of 31 for 158 yards with a wet football last week. O'Brien hit on 13 of 25 for 161 yards and a TD in the losing cause against East Carolina a year ago.

The "toe" again could play a major role in tonight's game. The Spiders' Mike Bragg, who booted a 42-yard field goal against East Carolina last year, averaged 40.1 yards on six punts against WVU last week, one of his kicks traveling 72 yards. Billy Wightman of East Carolina had three of his punts against W&M go out of bounds or downed within the Tribe's 10-yard marker.

Halfback Mike Bixiones, who returned a punt 71 yards for a touchdown against West Virginia; Split End Walker Gillette, who caught six passes for 67 yards; Fullback Mike Dussault, who had four receptions for 32 yards and averaged 4.8 yards on five carriers; Halfback Joe Kellum, who had three catches for 33 yards and ran nine times for 27 yards, and Fullback Jim Crenshaw, who picked up 16 yards in four tries and played cornerback on defense, are Richmond's offensive hopes against the Bucs.

REMAINING SCHEDULE

Date	Opponent	Site	Time
Sept. 30	V.M.I.	Lexington	2:00 P.M. (EDT)
Oct. 7	Davidson	Davidson, N. C.	2:00 P.M. (EDT)
Oct. 14	Furman	Greenville, N. C.	2:00 P.M. (EDT)
Oct. 21	V.P.I.	Blacksburg, Va.	2:00 P.M. (EDT)
Nov. 4	Southern Miss.	Hattiesburg, Miss.	2:30 P.M. (CST)
Nov. 11	The Citadel	Richmond, Va.	2:00 P.M. (EST)
Nov. 18	William and Mary	Williamsburg, Va.	1:30 P.M. (EST)
Nov. 25	Parsons College	Fairfield, Iowa	1:30 P.M. (EST)

PRESIDENT GEORGE M. MODLIN

University of Richmond

TASTE
THE DIFFERENCE
FRESHNESS
MAKES . . .
IN MILK!

Enjoy the convenience
of HOME DELIVERY!

VIRGINIA
DAIRY

1810-16 W. MAIN ST. DIAL 355-2838
Richmond, Virginia

Dr. Leo W. Jenkins

President

East Carolina University

Clarence Stasavich

Football Coach

East Carolina University

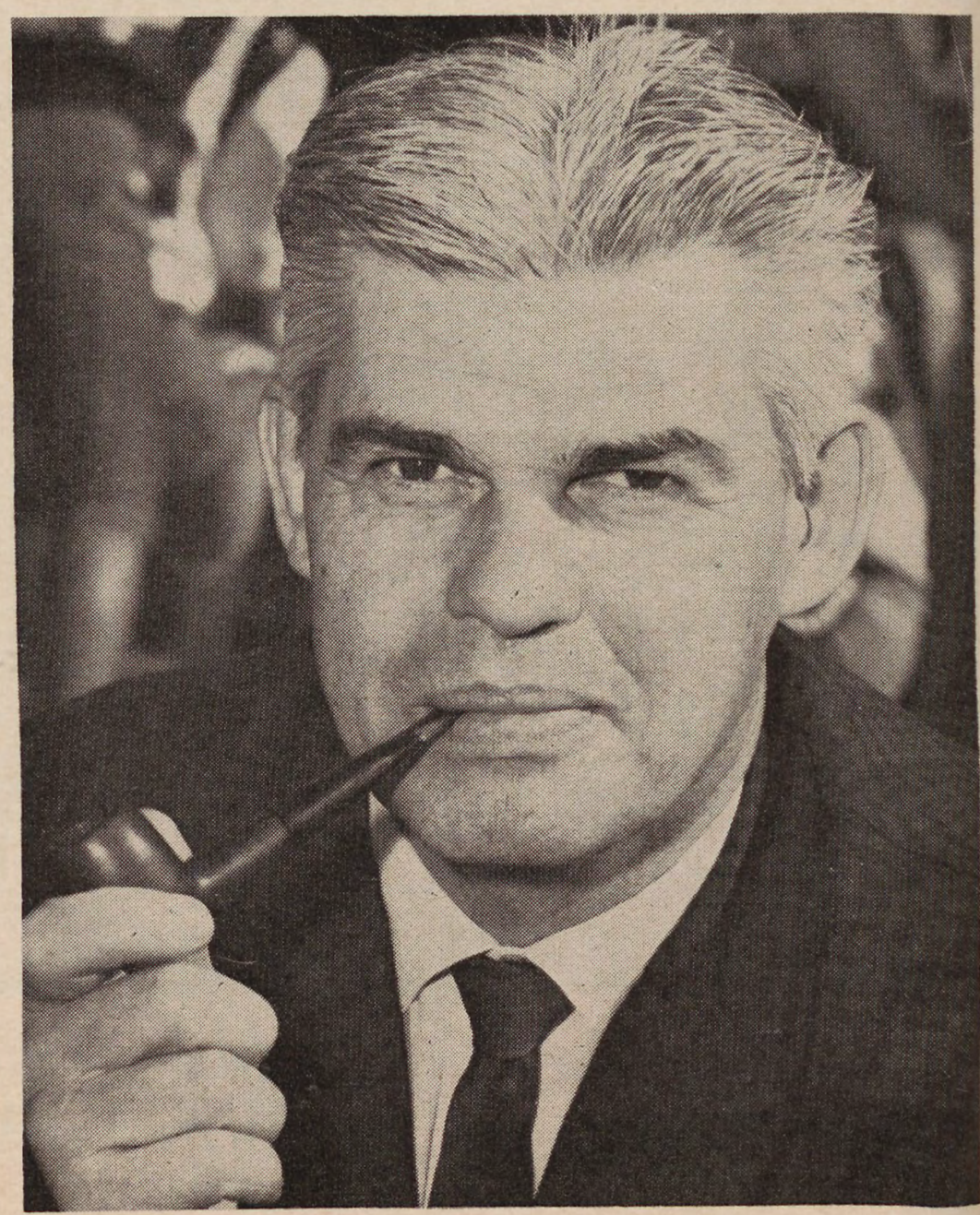

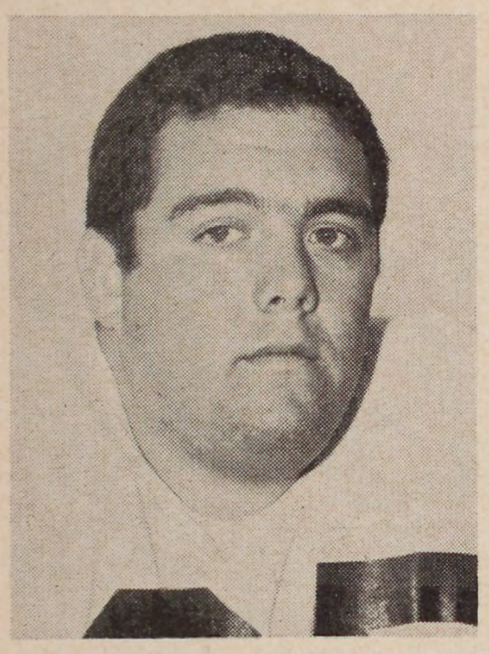

Paul Hutchins

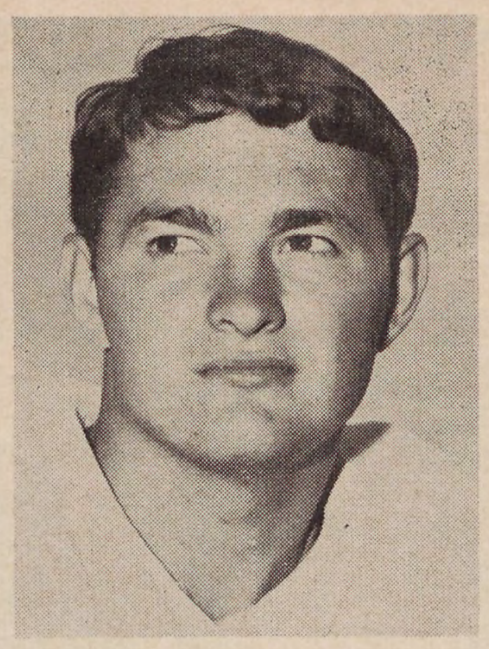

George Gay

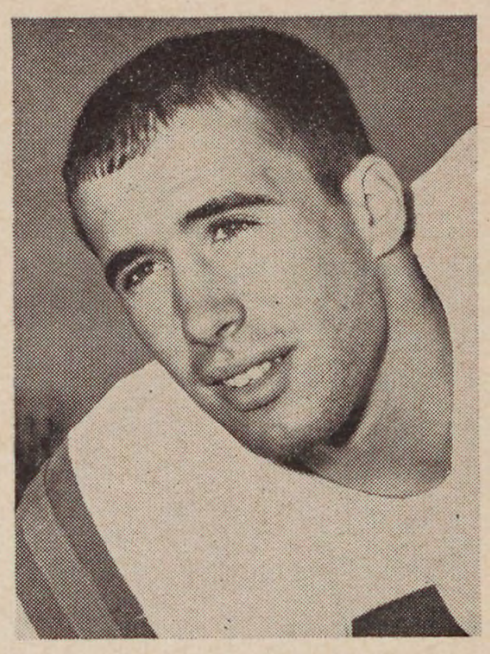

Neal Hughes

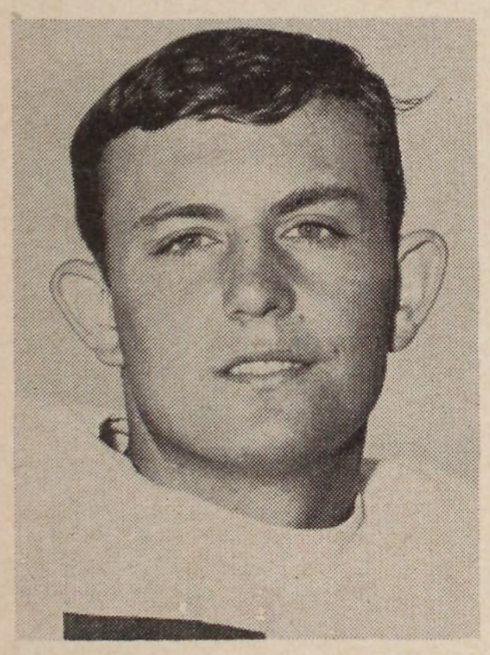

Jimmy Shuffler

Pirates of 1967

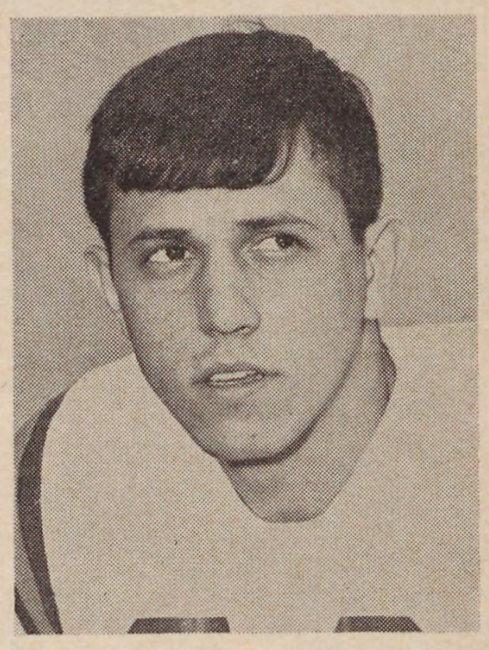

Jimmy Adkins

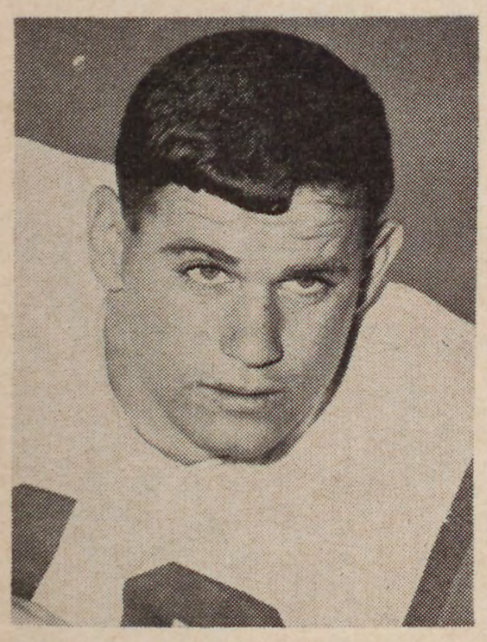

Joe Testo

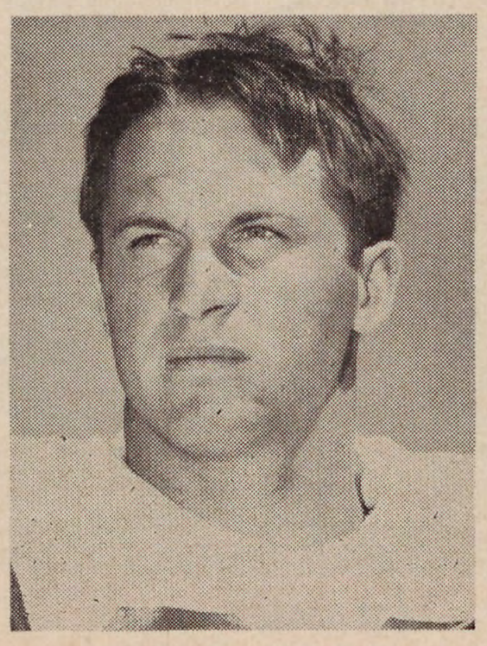

Tom Grant

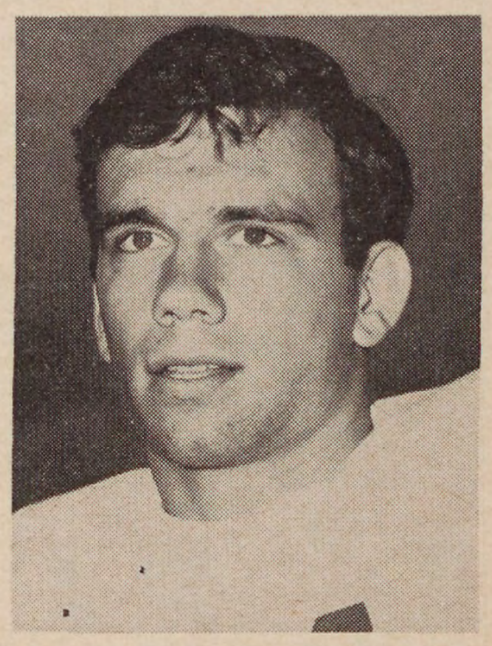

Dennis Young

UNIVERSITY OF RICHMOND

FRANK JONES
Athletic Director and Head Football Coach

SECURITY FEDERAL SAVINGS AND LOAN ASSOCIATION

Sixth and Franklin Sts. Phone 644-0761

SAVE WITH SECURITY—
IN PERSON OR BY MAIL

U OF R ARMY RESERVE OFFICERS TRAINING CORPS

"Major In Leadership"

THROUGH THE ARMY FOUR-YEAR PROGRAM

. . . Qualify for an Officer's Commission in four years.

. . . Earn a college degree in the field of your choice.

. . . Learn to be a leader while working for your degree.

. . . Get $50.00 per month in your junior and senior years.

. . . Fulfill your military obligation as an officer.

INFORMATION on the Army ROTC Program may be obtained from: The Professor of Military Science, University of Richmond; Telephone 288-2384.

EAST CAROLINA UNIVERSITY ROSTER

No.	Name	Position	Height	Weight	Age	Year	Hometown
10	*Joe Testo	BB	5-9	182	21	Senior	Winston Salem, N. C.
11	Charlie Overton	BB	5-11	184	20	Junior	Edenton, N. C.
12	Jim Gudger	BB	6-1	206	19	Sophomore	Cullowhee, N. C.
17	*Nelson Gravatt	BB	6-0	188	21	Senior	Burkeville, Va.
20	*Tom Grant	WB	6-0	183	21	Senior	St. Augustine, Fla.
21	Fella Rhodes	WB	5-10	150	20	Junior	Chesapeake, Va.
23	Dwight Flanagan	WB	5-10	167	19	Sophomore	Edenton, N. C.
24	*Todd Hicks	WB	5-10	178	21	Senior	Gastonia, N. C.
25	Tommy Bullock	WB	5-10	168	19	Sophomore	Raleigh, N. C.
26	Mike Boaz	WB	5-9	159	19	Sophomore	Fairmont, N. C.
31	*Bill Cothren	FB	5-11	196	20	Junior	Statesville, N. C.
32	*George Gay	FB	5-11	188	20	Junior	Charlottesville, Va.
33	*Jim Flowe	FB	6-0	216	20	Junior	Charlotte, N. C.
34	Butch Colson	FB	5-10	197	19	Sophomore	Elizabeth City, N. C.
35	Ronny Pearce	FB	5-10	176	19	Sophomore	Pulaski, Va.
41	Stuart Garrett	TB	5-11	156	19	Sophomore	Newport News, Va.
43	*Neal Hughes	TB	5-10	165	21	Senior	Asheboro, N. C.
44	*Dennis Young	TB	5-11	178	20	Junior	Winston Salem, N. C.
45	Billy Wightman	TB	5-11	164	19	Sophomore	Graham, N. C.
46	Bryan McClure	TB	5-11	166	19	Sophomore	Charlotte, N. C.
51	Paul Weathersbee	C	6-0	179	19	Sophomore	Norwood, N. C.
56	Bill Tucker	C	6-4	193	19	Sophomore	Albemarle, N. C.
57	Jimmie Shuffler	C	6-0	181	21	Senior	New Bern, N. C.
58	*Harold Glaettli	C	6-1	197	21	Senior	Catlett, Va.
60	Mike Murray	G	6-1	189	19	Sophomore	Redding, Pa.
61	*Ben Grieb	G	6-0	196	20	Junior	Alexandria, Va.
62	*Wayne Lineberry	G	6-3	222	20	Junior	Wadesboro, N. C.
64	*Al Glass	G	6-1	195	21	Senior	Hopewell, Va.
65	*Paul Hutchins	G	5-10	219	21	Senior	Gibsonia, Pa.
66	Stuart Laney	G	6-1	196	19	Sophomore	Wilmington, N. C.
67	*Kevin Moran	G	6-0	240	20	Senior	Manchester, N. H.
68	Phil Bilodeau	G	6-1	190	19	Sophomore	Manchester, N. H.
69	Robert Jaroncyk	G	6-5	260	20	Sophomore	Norfolk, Virginia
70	Worth Springs	T	5-10	191	20	Junior	Charlotte, N. C.
71	Jamie Louis	T	5-10	175	19	Sophomore	Blacksburg, Va.
72	Dave Hamilton	T	5-11	198	20	Junior	Orlando, Fla.
73	*John Schwarz	T	6-0	196	21	Senior	Asheboro, N. C.
74	Don Tyson	T	6-0	227	19	Sophomore	Fayetteville, N. C.
75	Danny Wilmer	T	6-3	195	19	Sophomore	Buena Vista, Va.
76	Richard Marroncelli	T	6-1	219	19	Sophomore	Rillton, Pa.
77	George Wheeler	T	6-0	223	19	Sophomore	Buena Vista, Va.
78	Bernie Braak	T	6-1	213	19	Sophomore	Castle Hayne, N. C.
79	*Bill Prince	T	5-10	208	21	Senior	Exmore, Va.
81	Grey Medinger	E	6-2	180	21	Senior	Spencer, N. C.
82	Roger Bost	E	6-1	193	19	Sophomore	Statesville, N. C.
83	Jeff Wayne	E	6-3	158	20	Junior	Charlotte, N. C.
84	*Bob Withrow	E	6-2	177	20	Junior	Dayton, Ohio
86	*Jimmy Adkins	E	6-1	178	20	Junior	Kinston, N. C.
87	Jeff Dudley	E	6-2	180	20	Junior	Stella, N. C.
88	*Paul Schnurr	E	6-0	201	21	Senior	Fayetteville, N. C.
89	Charles Swanner	E	6-2	190	19	Sophomore	Edenton, N. C.

*Denotes lettermen

CREDIT RENT-A-CAR SYSTEM INC.

3217 W. BROAD ST.

LOCALLY OWNED & OPERATED

THE NO MILEAGE CHARGE WAY

Call 359-5793

IF NEEDING A LOAN IS IMPORTANT TO YOU

It's Important to us, too!

In a way a loan is like a favor. You appreciate it more at just the right time.

That's why you receive prompt service from us when you need an "in-between" loan of $25 to $600.

If you come by now perhaps we can do you a favor.

PEOPLES FINANCE SERVICE

Now 11 Virginia Offices to Serve You

DOWNTOWN RICHMOND	202 N. Third Street	643-0209
EAST RICHMOND	5013 Government Road	643-2877
HIGHLAND SPRINGS	14 E. Nine Mile Road	737-4111
MECHANICSVILLE PIKE	3605 Mechanicsville Pike	649-2847
CHARLOTTESVILLE	523 E. Main Street	295-5139
WAYNESBORO	901 W. Broad Street	942-8237
STAUNTON	304 W. Beverly Street	886-0736
LEXINGTON	121 W. Nelson Street	463-3176
CHASE CITY	518 N. Main Street	372-4445
SOUTH HILL	114 S. Mecklenburg Ave.	447-3173
HAMPTON	1113 N. King Street	722-2571

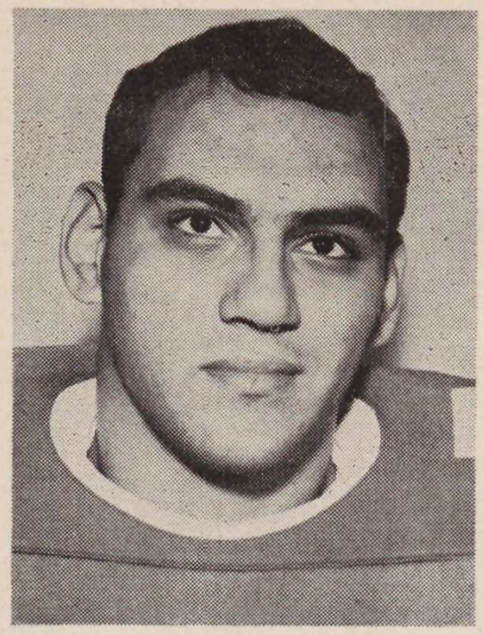
Nick Morris

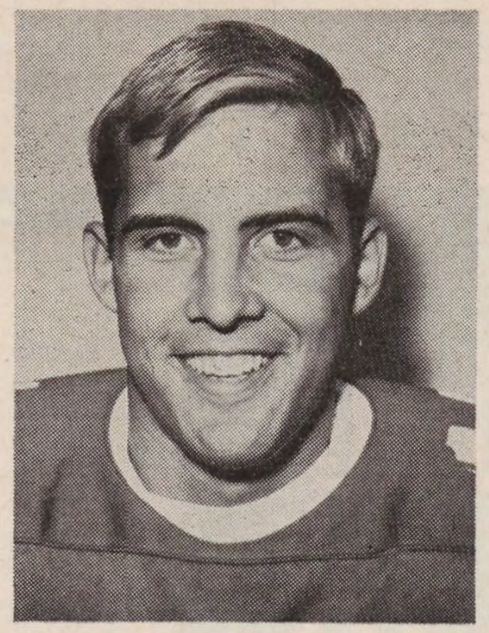
Buster O'Brien

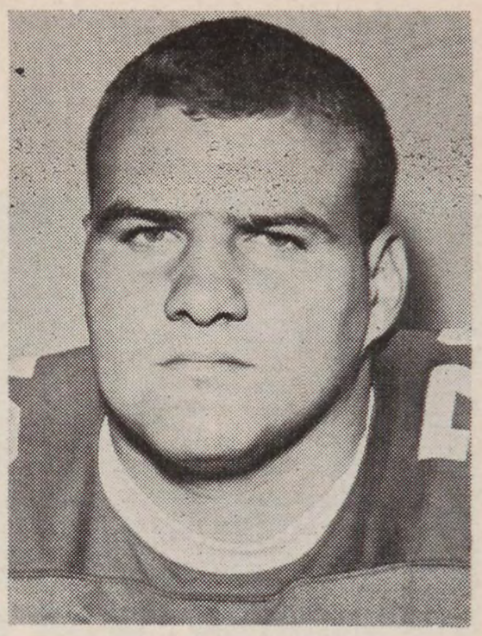
Terry Crum

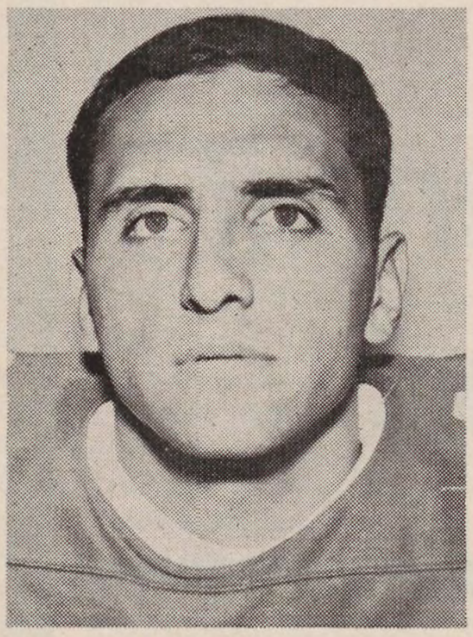
Mike Bixiones

SPIDERS

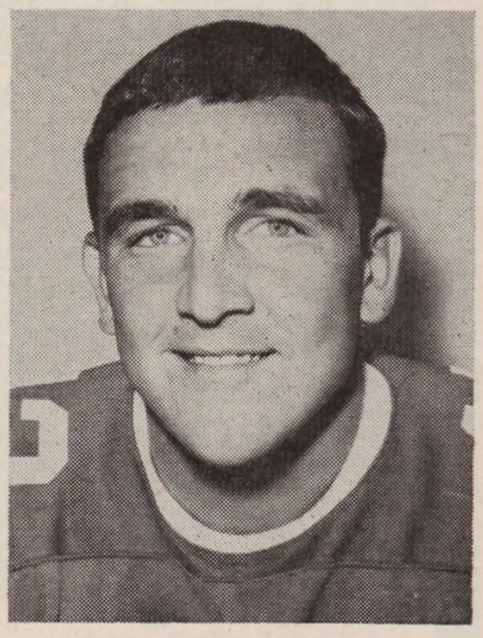
Jim Crenshaw

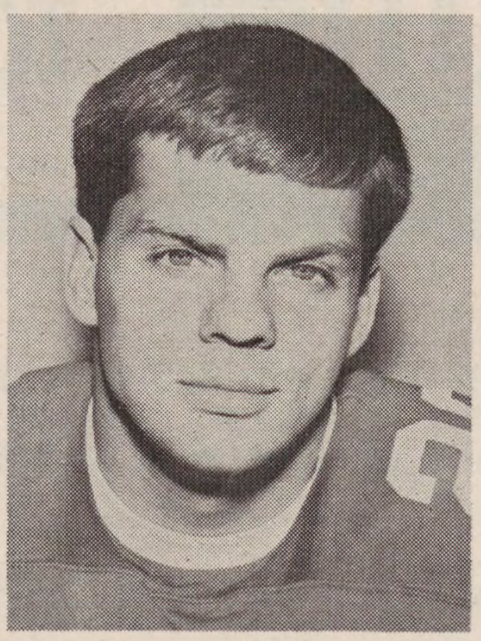
Mike Bragg

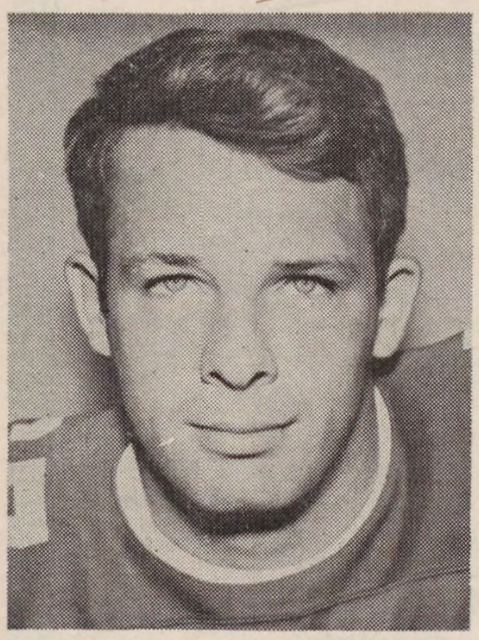
Willard Arthur

1967

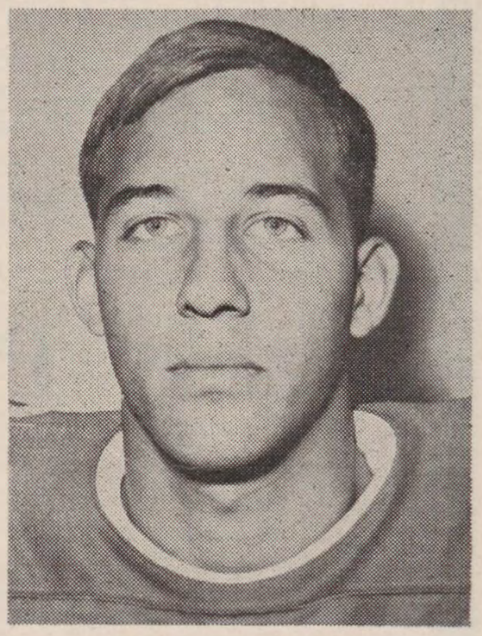
Walker Gillette

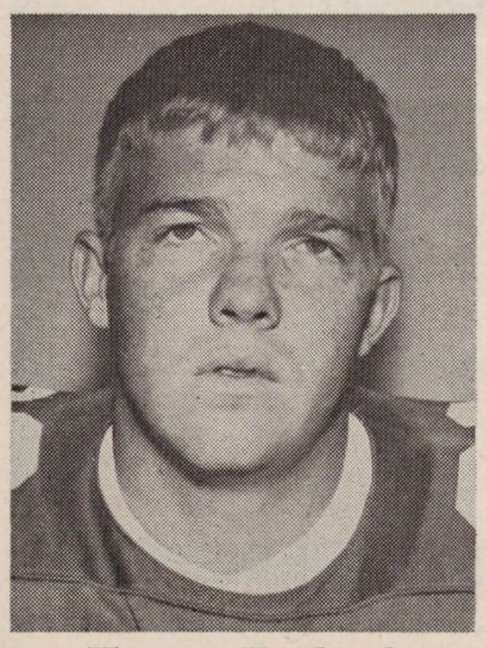
Tommy England

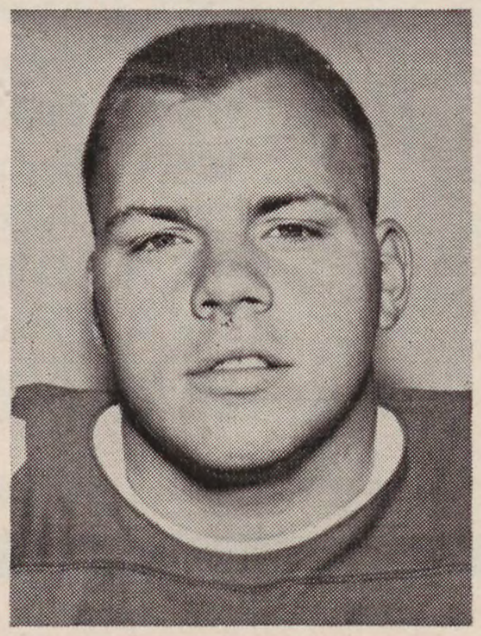
Bob Haggerty

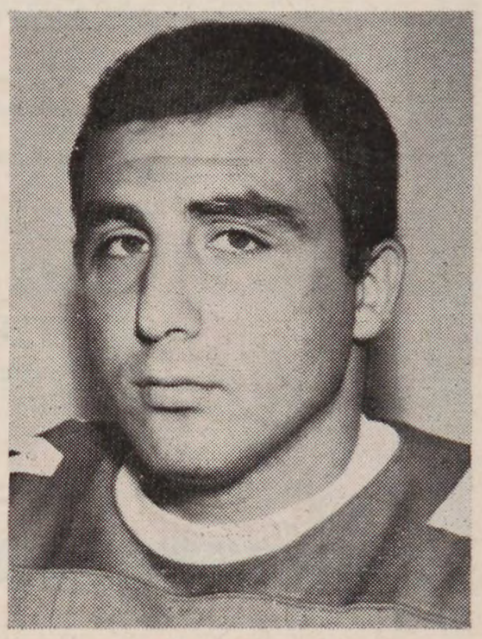
Mike Denoia

FORTY ACRES OF FAMILY FUN

On Eastern Shore of Virginia at Chesapeake Bay Bridge-Tunnel Plaza

AMERICA HOUSE

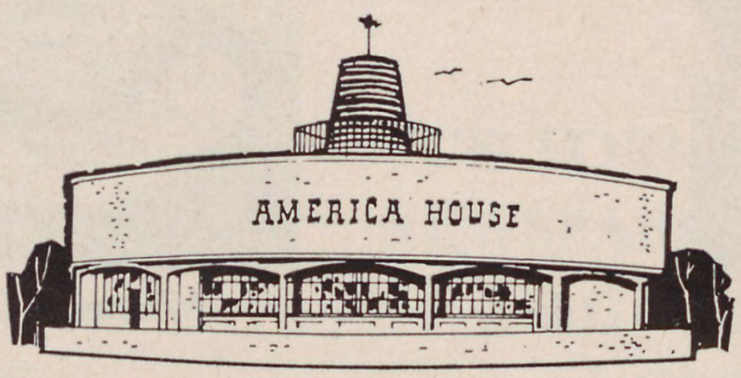

MOTOR INN & RESTAURANT

Motor Inn convenience. Hotel service. Resort-style fun! Delight in colorful Colonial decor . . . traditional Virginia hospitality. Delicious food in Family Restaurant, Snack Bar, Seafood Bar. Fine imported and domestic wines, wine cocktails, beer. Michelob beer on draught. Enjoy world's best sport fishing. Ten-acre private sandy beach with gentle surf and gradual incline is ideal for sunning, beach walking, surf casting. Safe for swimmers of all ages. Sailboats available. Swimming pool and children's splash pool. Playground. Famous Chincoteague ponies! Golf putting green, driving range, country club golf privileges. Indoor/outdoor game facilities. Picnic grounds. Soaring observation tower with view of Chesapeake Bay and Atlantic Ocean.

BEAUTIFUL ROOMS AT MODERATE RATES
CHILDREN FREE ON FAMILY PLAN

AAA

MASTER HOSTS MOTOR HOTELS

• Individually Controlled Air-Conditioning • Free Ice—TV • Room Phones • Valet and Laundry Service • Drive-In Entrance/Acres of Free Parking • Complete Car Service on Premises For Reservations Phone Cape Charles 331-1776

Member Richmond Hotels Incorporated: The John Marshall, The Richmond West and The William Byrd Motor Hotel, Richmond, Virginia; The Chamberlin, Fort Monroe, Virginia; **America House Motor Inns and Restaurants:** On Eastern Shore of Virginia at Chesapeake Bay Bridge-Tunnel Plaza, and Exit 3, Petersburg, Virginia, Overlooking Interstate 95.

H. V. GODBOLD COMPANY Inc.

General Insurance

Surety Bonds

Room 600 Richmond Federal Bldg.

728 E. Main St.

Phone 648-8792

UNIVERSITY OF RICHMOND & WESTHAMPTON COLLEGE RINGS

MEDALS CUPS and TROPHIES

L. G. BALFOUR CO.

CHARLES G. MOTLEY

Telephone 358-6612

3110 W. Marshall Street

Richmond, Virginia 23230

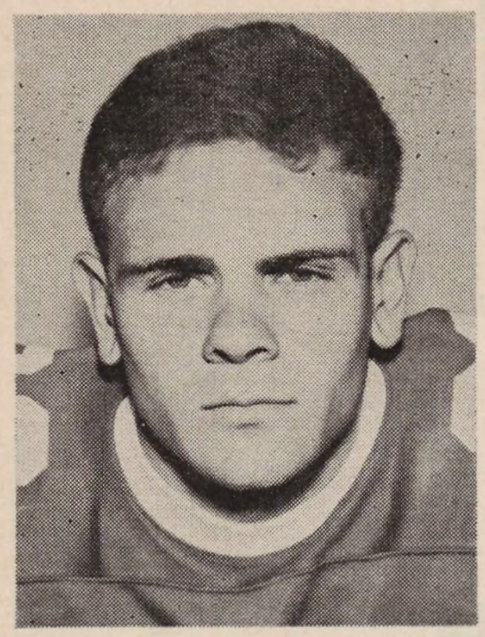
Tommy Johnson

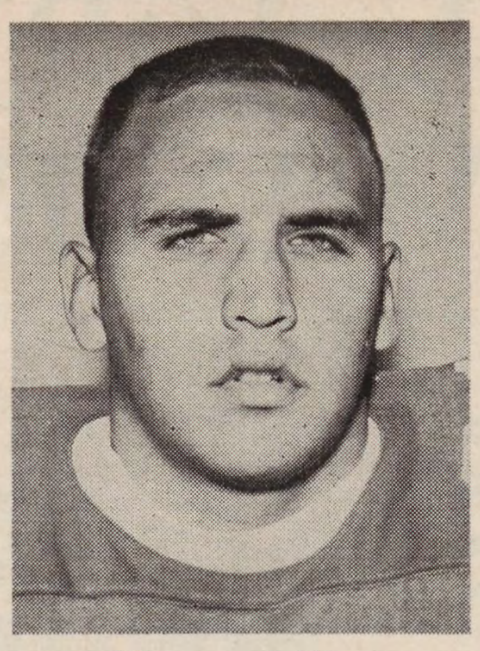
Wayne Collins

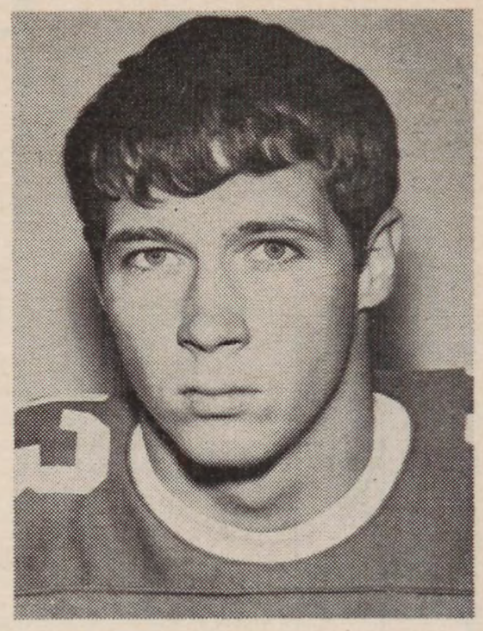
Winston Whitehead

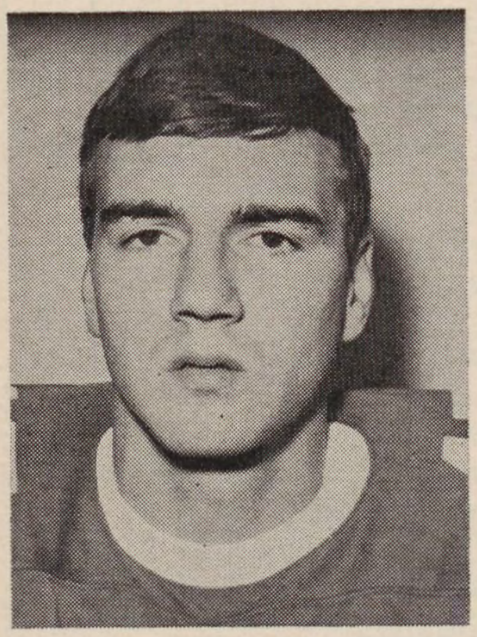
Dennis Wiley

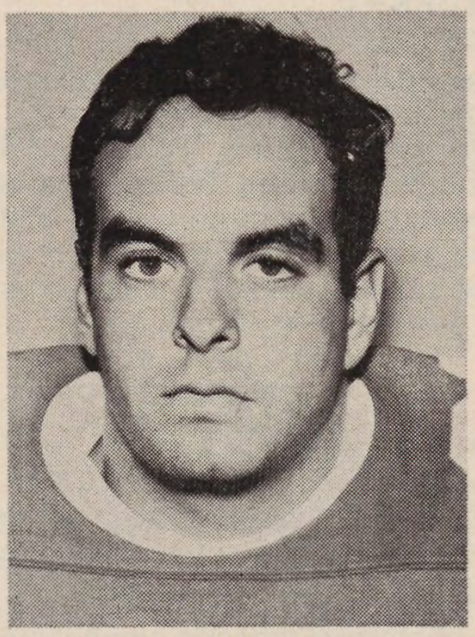
Dave Delgado

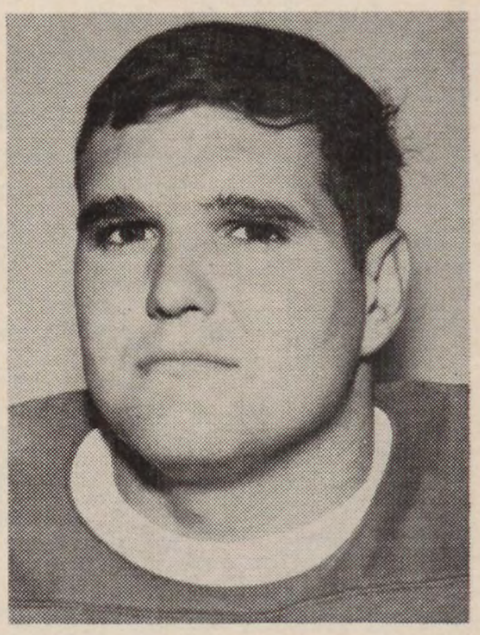
Dick Irvin

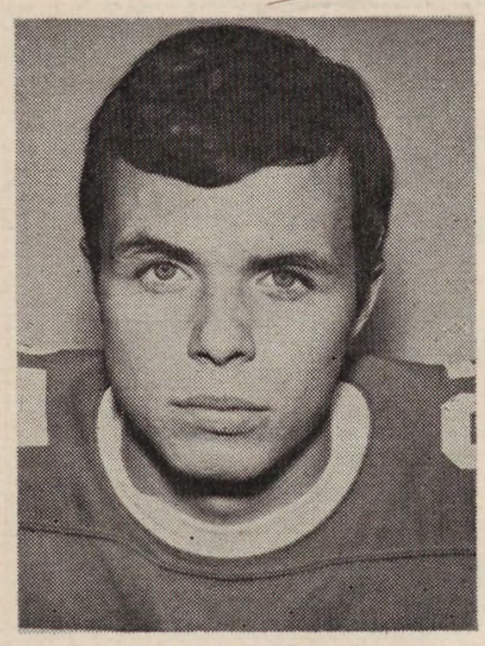
Mel Medved

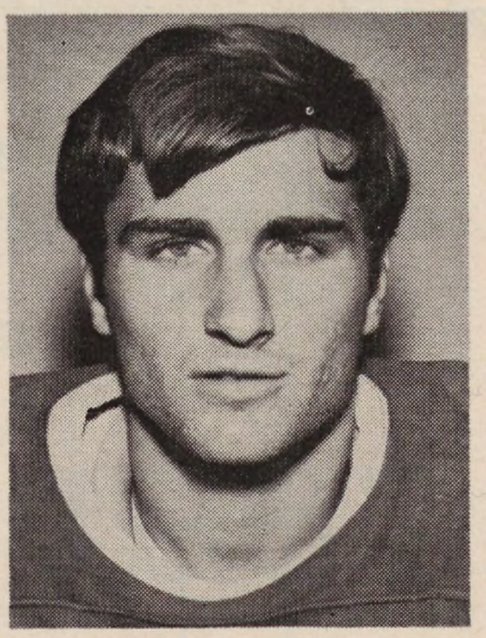
Mike Dussault

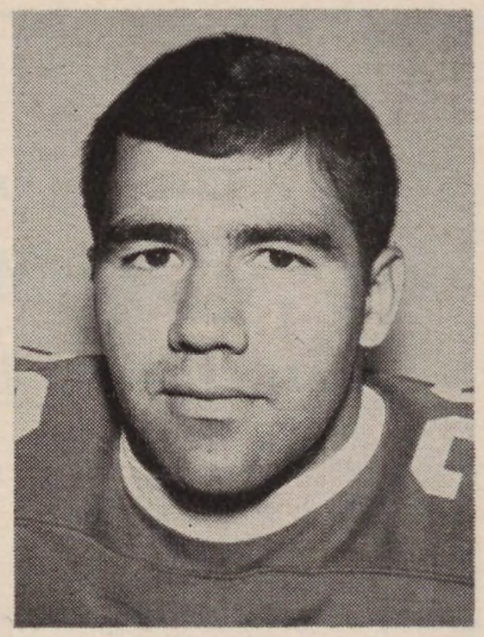
Pat Turchetta

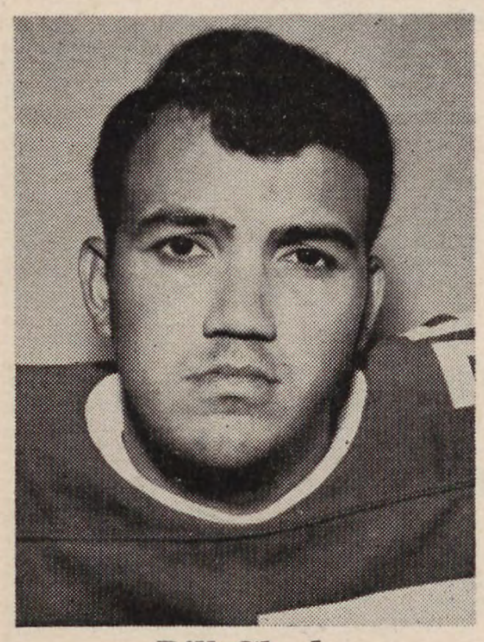
Bill Clark

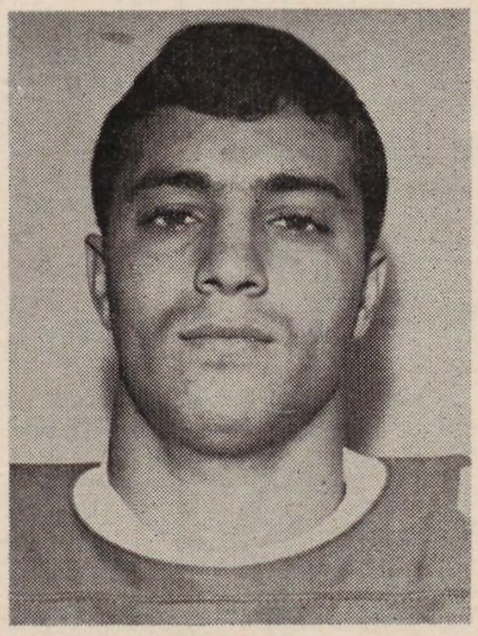
Rich DeVito

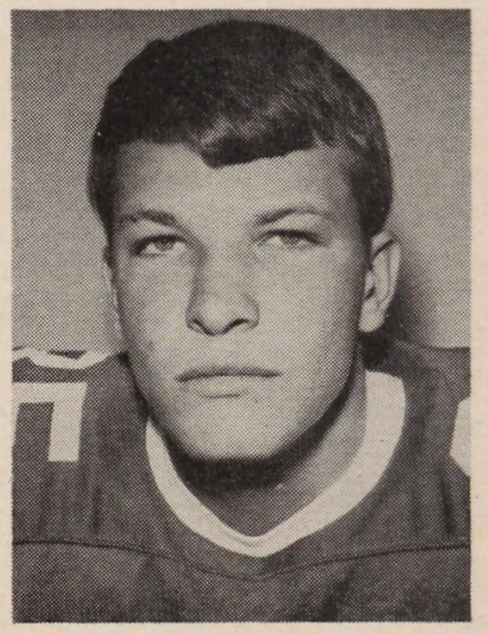
Buzz Montsinger

EMBLEM OF *Fine Printing*

CATALOGS
BOOKLETS
FOLDERS
LETTERHEADS
OFFICE FORMS
NEWSPAPERS
MAGAZINES
YEARBOOKS

In fact, almost anything you might need in the line of printing.

Keel-Williams Corporation

DIAL MI 4-0751
7-9 SOUTH 12TH STREET
RICHMOND, VA.

"3" Convenient Locations

AARROW RENT-ALLS

We Rent Most Anything

HI CHAIRS TO HOUSE JACKS
PARTY AND BANQUET NEEDS
HOSPITAL EQUIPMENT

Come In	*Or Call*
2367 Staples Mill Rd.—2nd Block from Broad	**359-2408**
5075 Forest Hill Ave.	**232-7821**
3303 Mechanicsville Pike	**648-6587**

Expert Watch Repairing • We Repair All Radios • Tubes Tested Free • Hats Cleaned and Blocked • We Take in Laundry • We Make Shoes Longer and Wider • Full Sole Specialist • Invisible Half-Soles • Our Work Speaks for Itself.

WESTHAMPTON SHOE REPAIR

(North of 5800 Grove Ave.)

Dial 282-2505 **312 Libbie Avenue**

SAM ELKIN, *Manager*

One Stop Service for Students

WESTHAMPTON CLEANING CENTER

CLEANING — SHIRTS — COIN LAUNDRY

314 Libbie Avenue **½ Block off Grove**

- SAME DAY SERVICE—Shirts & Dry Cleaning
- COIN LAUNDRY OPEN 24 HOURS
- SHIRTS FIT FOR A KING—
  On Hangers No Extra Charge

DISCOUNT FOR STUDENTS

JOHN A. LONGEST

Richmond Auto Top and Glass Co.

SINCE 1946

TOPS — SEAT COVERS
UPHOLSTERING
SAFETY GLASS FOR AUTOS

Pick-Up & Delivery

SATISFACTION ASSURED

Free Parking on Premises

Dial 643-7646 or 644-7951
2007 Chamberlayne Ave.

ST. GEORGE GRINNAN ASSOCIATES, INC.

Serving

- INDIVIDUALS
- INSTITUTIONS
- BUSINESS
- GROUPS

FAITHFUL INSURANCE SERVICE SINCE 1937

1207 Roseneath Road

RICHMOND, VIRGINIA
23230

LEWIS MILLS
Basketball Coach

University of Richmond
1967-68 Varsity Basketball Schedule

Date		*Opponent*	*Site*
Dec.	1	Tennessee	Knoxville, Tenn.
	6	George Washington	Ft. Myer, Va.
	9	Furman	Richmond, Va.
	13	West Virginia	Morgantown, W. Va.
	15	East Carolina	Richmond, Va.
	18	Jacksonville	Jacksonville, Fla.
	20	Florida State	Tallahassee, Fla.
	29	Jacksonville	Richmond, Va.
Jan.	3	Virginia	Charlottesville, Va.
	6	The Citadel	Richmond, Va.
	9	V.M.I.	Lexington, Va.
	11	Virginia Tech	Richmond, Va.
	13	William & Mary	Williamsburg, Va.
	27	The Citadel	Charleston, S. C.
	29	Furman	Greenville, S. C.
Feb.	1	George Washington	Richmond, Va.
	7	East Carolina	Greenville, N. C.
	10	Davidson	Richmond, Va.
	13	West Virginia	Richmond, Va.
	15	Virginia Tech	Blacksburg, Va.
	17	V.M.I.	Richmond, Va.
	21	Davidson	Davidson, N. C.
	24	William & Mary	Richmond, Va.

Home games at Richmond Arena

BASKETBALL

SEASON TICKETS (10 Games)

SIDE COURT.....$20.00

TICKET ORDER REQUEST

_____ Season Tickets at $20 Each (Side) $_____

Postage $_____.25

Total $_____

Signed _____

Street _____

City _____ State _____

MAIL TO:—

UNIVERSITY OF RICHMOND
ATHLETIC ASSOCIATION

UNIVERSITY OF RICHMOND, VA. 23173

PRINTED IN U. S. A.

For the taste you never get tired of.

DRINK Coca-Cola TRADE MARK ®

RICHMOND

Probable Starting Lineup

Offense			Defense		
SE	84	Gillette	LE	85	Montsinger
WT	73	Worth	LT	63	Delgado
WG	72	Crum	LG	75	Clark
C	54	Denoia	RG	65	Irvin
SG	62	Fisher	RT	67	Arthur
ST	71	Morris	RE	87	Medved
TE	86	England	LH	25	DeVito
QB	12	O'Brien	LB	32	Johnson
LH	41	Kellum	LB	81	Collins
RH	40	Bixiones	RH	43	Whitehead
FB	42	Crenshaw	S	45	Wiley

THE SPIDER SQUAD

10	Jones, QB	30	Yanick, FB	51	Roberts, C	70	Barnes, G-T
11	Bisese, QB	31	Cueny, HB	52	Criswell, G	71	Morris, T
12	O'Brien, QB	32	Johnson, DB	54	Denoia, C	72	Crum, T-G
13	Opalenick, QB	33	Dussault, FB	56	Milling, C-LB	73	Worth, T
14	Calabro, QB	35	Sweeney, FB	60	Barelli, T	75	Clark, T
20	McKenna, HB	36	Turchetta, LB	61	Bova, T	80	Allanson, DE
23	Everett, SE	40	Bixiones, HB	62	Fisher, T-G	81	Collins, LB
25	DeVito, HB	41	Kellum, HB	63	Delgado, T	82	Van Galder, TE
26	Bragg, KS	42	Crenshaw, FB	65	Irvin, G	84	Gillette, SE
27	Greening, K	43	Whitehead, HB	66	Haggerty, G	85	Montsinger, TE
28	Goff, HB	45	Wiley, SE-DB	67	Arthur, G	86	England, TE
						87	Medved, TE

EAST CAROLINA

Probable Starting Lineup

Offense			Defense		
LE	86	Adkins	LE	75	Wilmer
LT	70	Springs	LT	62	Lineberry
C	57	Shuffler	LG	65	Hutchins
LG	73	Schwarz	RG	77	Wheeler
RG	61	Grieb	RT	74	Tyson
RT	67	Moran	RE	10	Testo
RE	88	Schnurr	Rover	26	Boaz
BB	17	Gravatt	LB	58	Glaetti
TB	44	Young	LH	41	Garrett
WB	20	Grant	RH	23	Flanagan
FB	34	Colson	S	21	Rhodes

THE PIRATE SQUAD

10	Testo, BB	34	Colson, FB	62	Lineberry, G	76	Marroncelli, T
11	Overton, BB	35	Pearce, FB	64	Glass, G	77	Wheeler, T
12	Gudger, BB	41	Garrett, TB	65	Hutchins, G	78	Braak, T
17	Gravatt, BB	43	Hughes, TB	66	Laney, G	79	Prince, T
20	Grant, WB	44	Young, TB	67	Moran, G	81	Medinger, E
21	Rhodes, WB	45	Wightman, TB	68	Bilodeau, G	82	Bost, E
23	Flanagan, WB	46	McClure, TB	69	Jaroncyk, G	83	Wayne, E
24	Hicks, WB	51	Weathersbee, C	70	Springs, T	84	Withrow, E
25	Bullock, WB	56	Tucker, C	71	Louis, T	86	Adkins, E
26	Boaz, WB	57	Shuffler, C	72	Hamilton, T	87	Dudley, E
31	Cothren, BB	58	Glaettli, C	73	Schwarz, T	88	Schnurr, E
32	Gay, FB	60	Murray, G	74	Tyson, T	89	Swanner, E
33	Flowe, FB	61	Grieb, G	75	Wilmer, T		

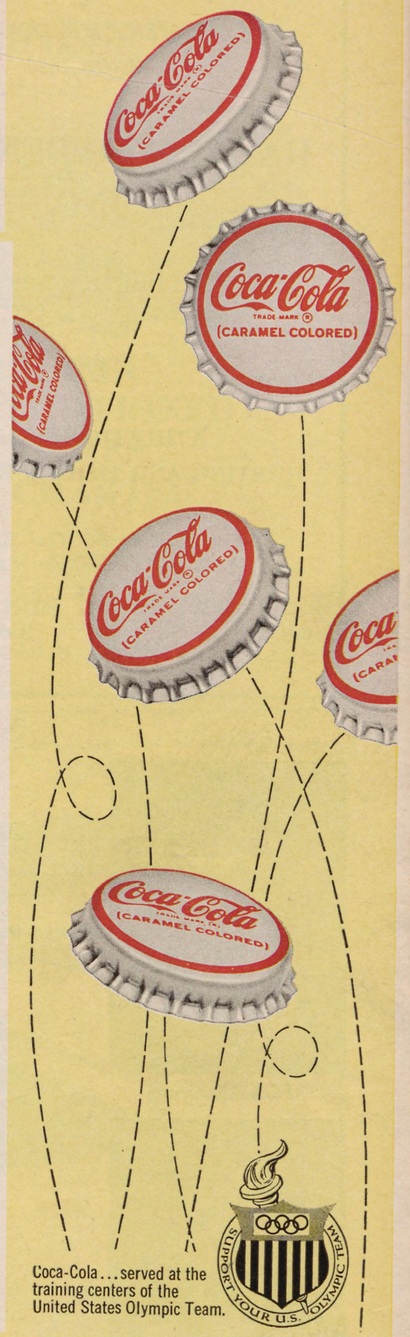

Coca-Cola . . . served at the training centers of the United States Olympic Team.

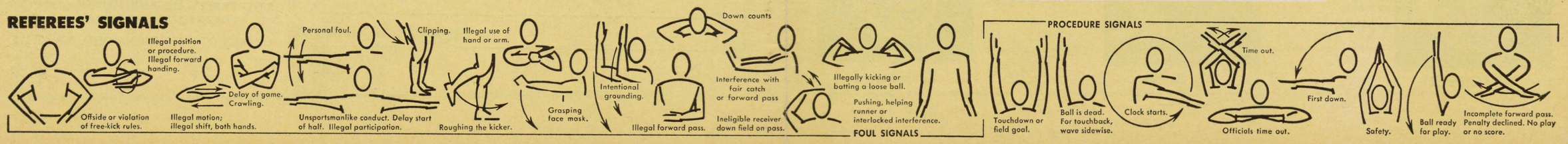

SPORTSMEN'S HEADQUARTERS
SINCE 1890

HARRIS-FLIPPEN & CO., INC.

Dial MI 4-3019

ATHLETIC SUPPLIES
HUNTING AND FISHING EQUIPMENT

Free Parking For Our Customers
Across Street

6th & Main Sts. Richmond 19, Va.

Virginia Transit Company
CHARTER BUS SERVICE

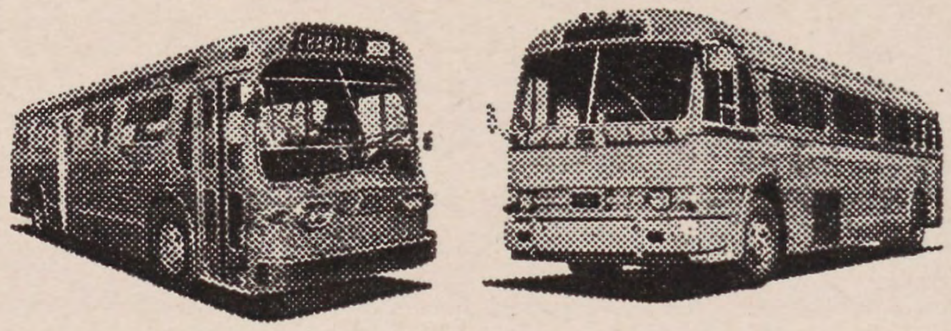

• CLUB GROUPS • BEACHES • SCHOOLS
• CHURCHES • SIGHT-SEEING • TOURS

CHARTER A VTC BUS
AND TRAVEL IN COMFORT
for

- CLEAN DEPENDABLE BUSES
- EXPERIENCED DRIVER-GUIDES
- COMPLETE FREE PLANNING SERVICE
- COMFORTABLE AIR CONDITIONING

358-3871

101 S. Davis Ave. Richmond, Virginia

SPIDERS OF 1967

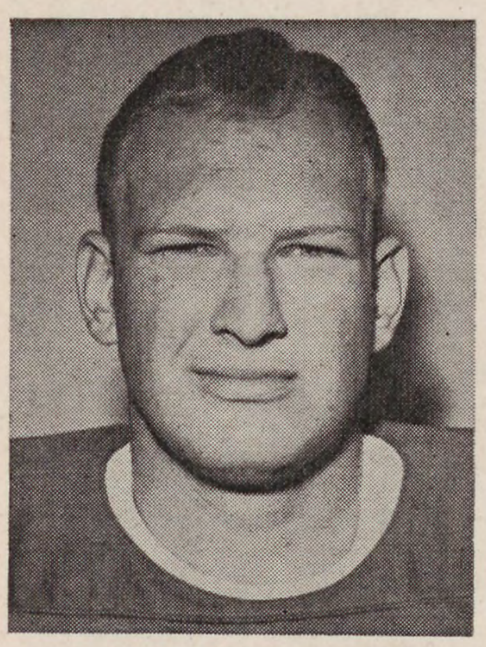

Dick Allanson

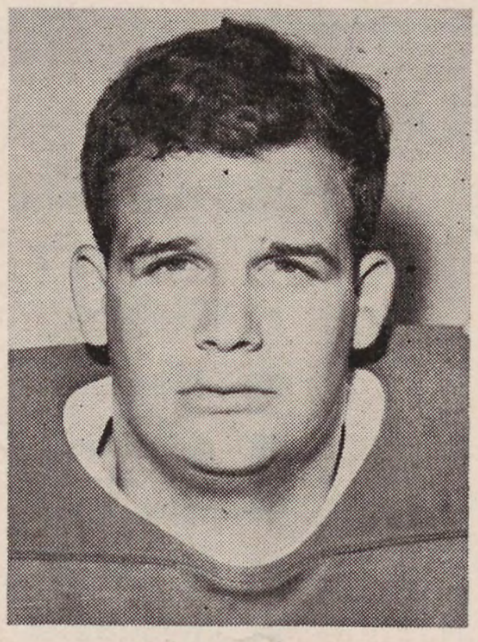

Bill Roberts

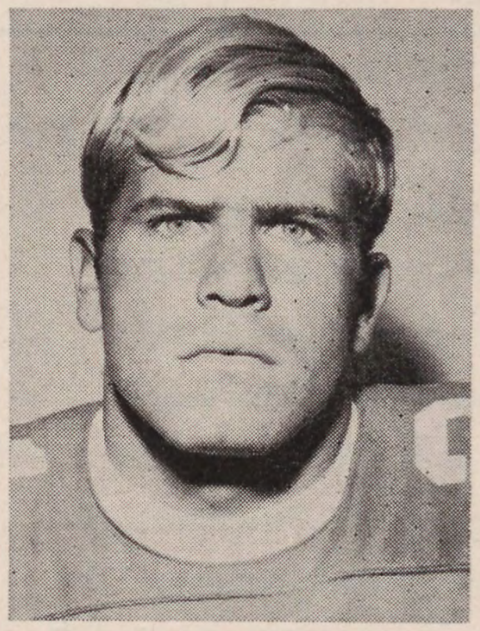

Doug Cueny

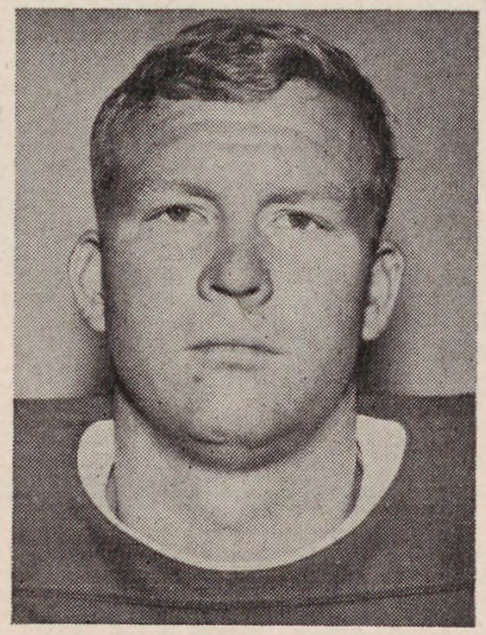

Dave Criswell

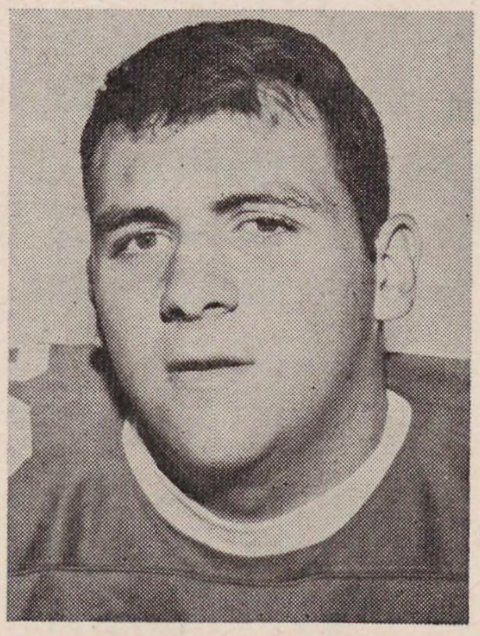

John Barelli

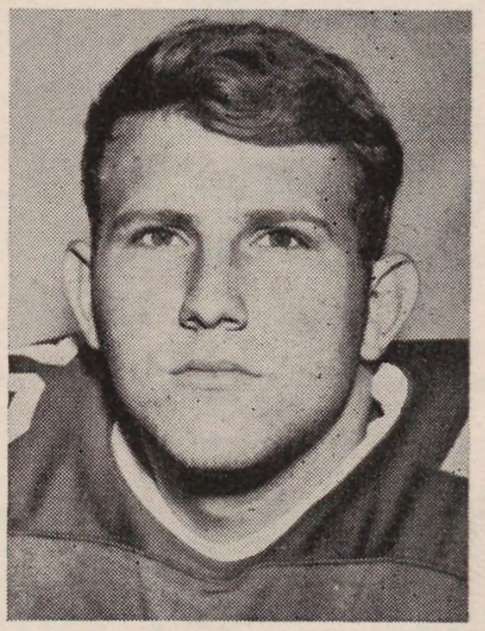

Eddie Barnes

JAMES RIVER BUS LINES

"MODERN BUSES FOR TODAY'S MODERN PEOPLE"

Schools – Clubs – Churches

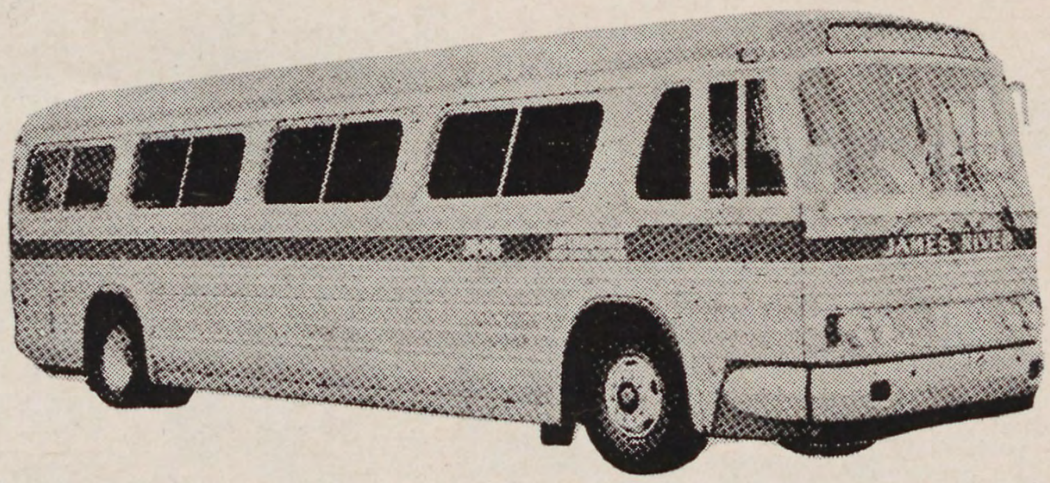

Luxurious seats & interior decor, air suspension ride & picture window visibility provide the utmost in restful, comfortable travel enjoyment.

MODERN AIR CONDITIONED COACHES FOR CHARTER

James River Bus Lines

1017 W. Graham Road

Richmond, Virginia 23220

L. Woodrow Story, *Manager*

Phone 355-8661

Fully Insured
Rest Room Equipped
Courteous Drivers

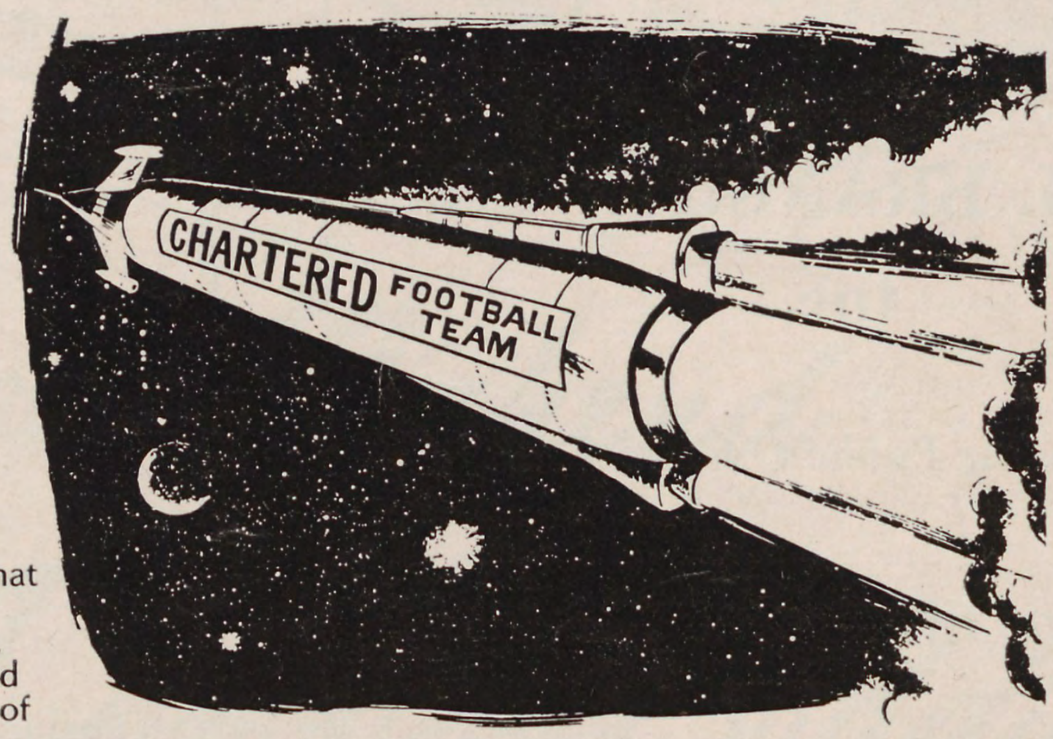

Noland looks to the future

With modern heating systems that do double the work in half the space. New designs in compact, efficient heating have eliminated the necessity for bulky systems of the past. With quality heating from the tops in the industry . . . Noland looks to the future.

12 Branches Serving Virginia
in Richmond
2101 Staples Mill Road

NOLAND

NOLAND COMPANY—WHOLESALE DISTRIBUTORS: PLUMBING • HEATING • INDUSTRIAL • ELECTRICAL • REFRIGERATION • AIR CONDITIONING • MACHINE TOOLS

SPIDER STAFF

Front Row (L. to R.): Lamar Leachman, Jim Tait, Head Coach Frank Jones, Dale Haupt. Back Row: Jim McGinnis, Ray Tate, Dick Lage and Trainer Leonard McNeal.

WM. H. BRANCH & CO., Inc.

"Serving the Public Over 35 Years"

Complete INSURANCE Service

Suite 405 — 1 N. 5th Street

DIAL 643-9041

We invite you to visit . . .

Reuben's West

DELICATESSEN

5710 Patterson Avenue

- Featuring the Finest Sandwiches and Cold Plates
- Party Platters, and Box Lunches

TAKE OUT SERVICE • 288-9689

PAT KELLY
Proprietor

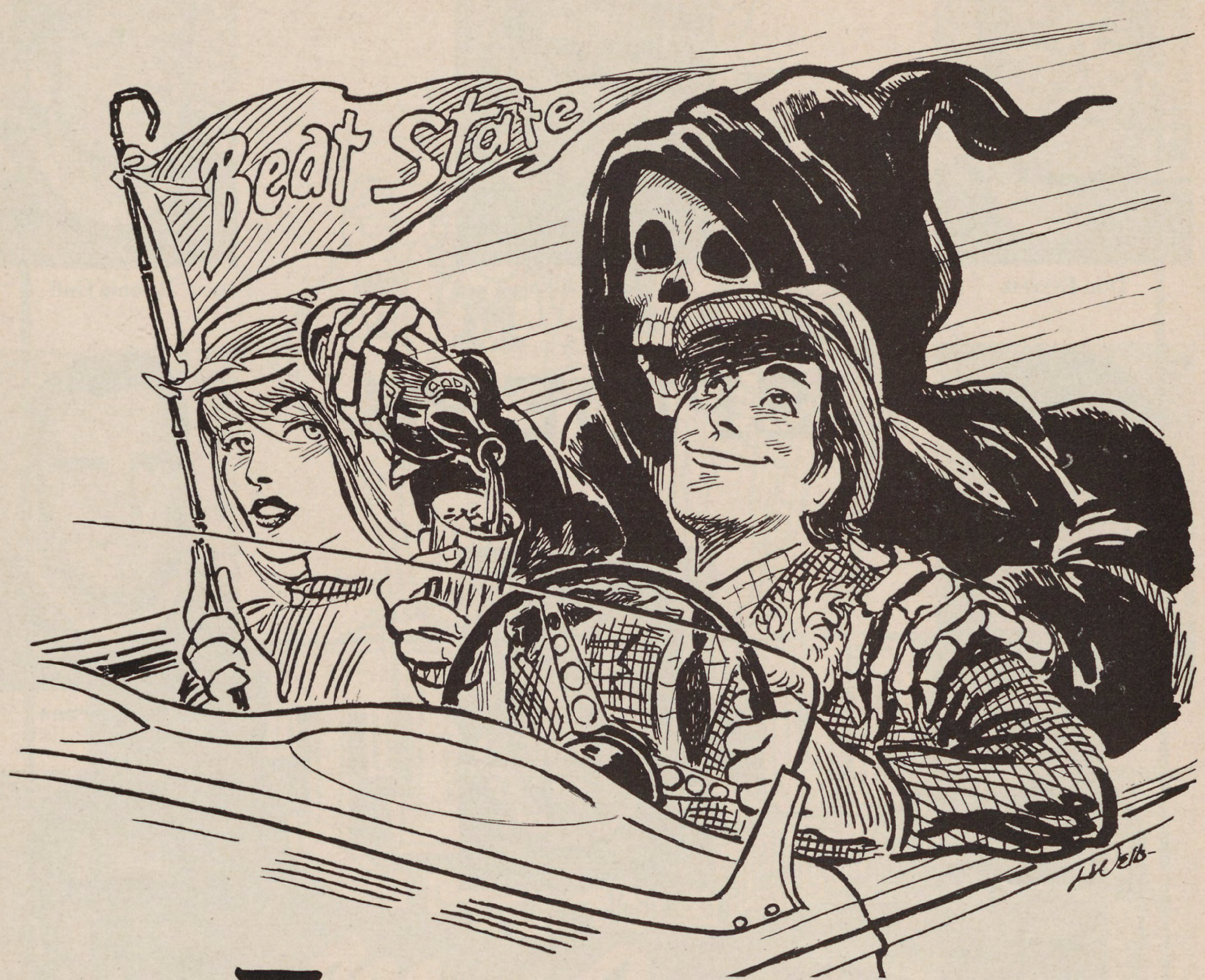

Football Weekend

Drinking Buddies

Governor's Highway Safety Committee

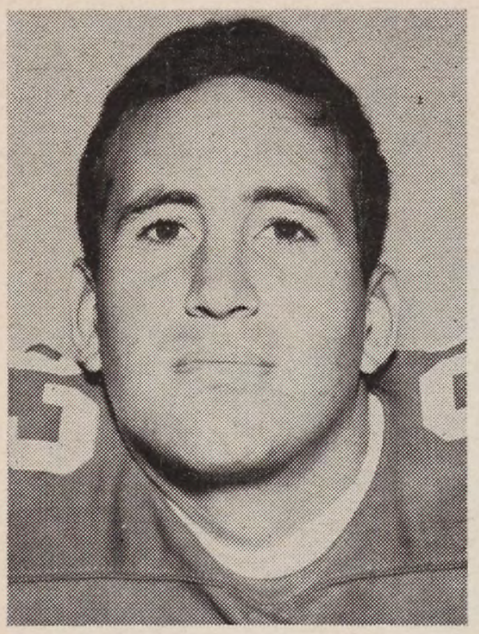
Don Everett

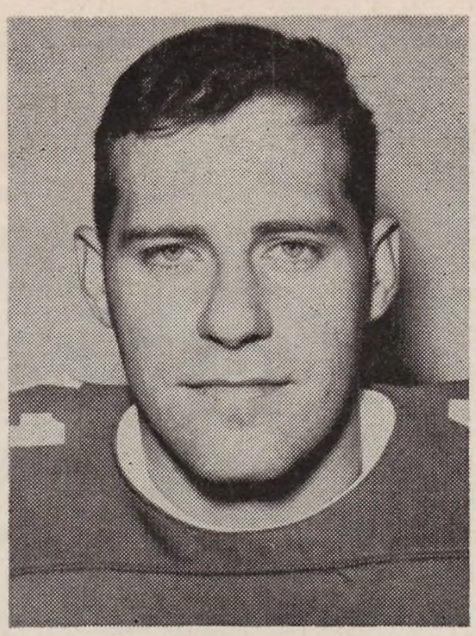
Joe Kellum

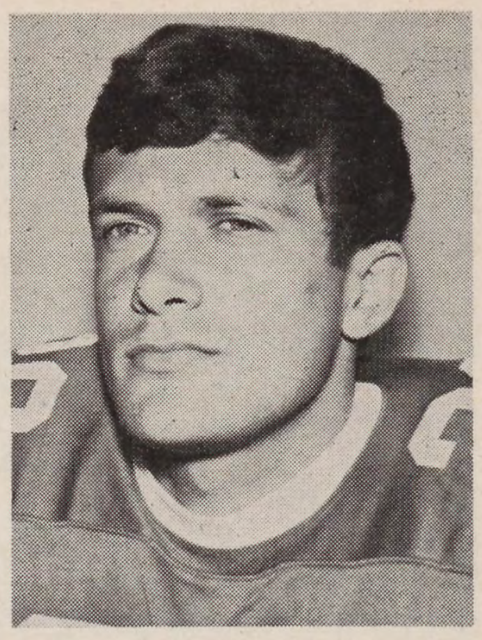
Ronnie Goff

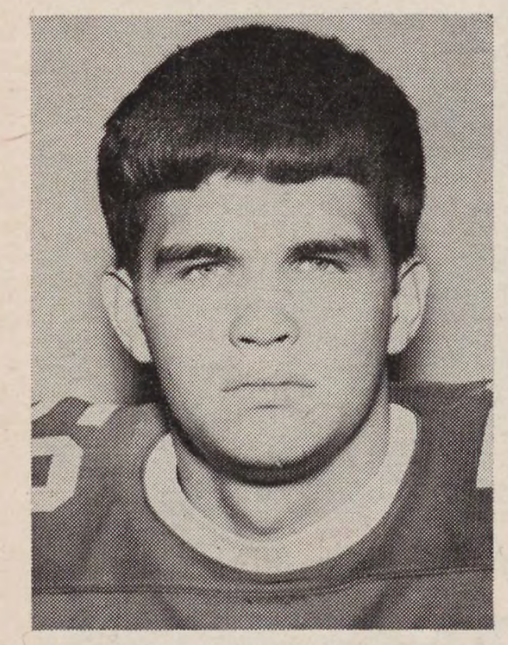
Steve Milling

SPIDERS

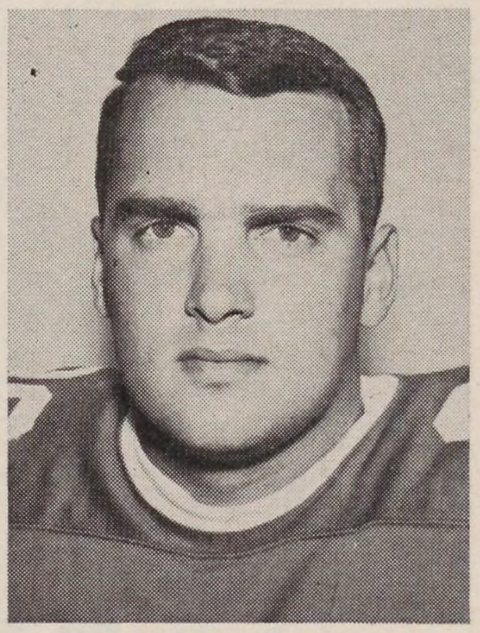
Jim McKenna

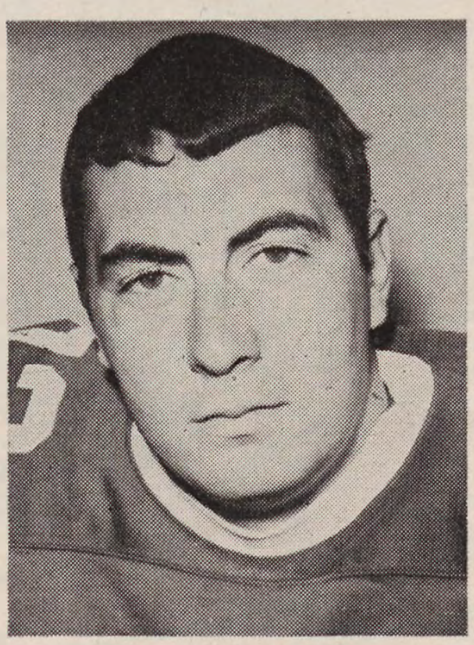
Robin Worth

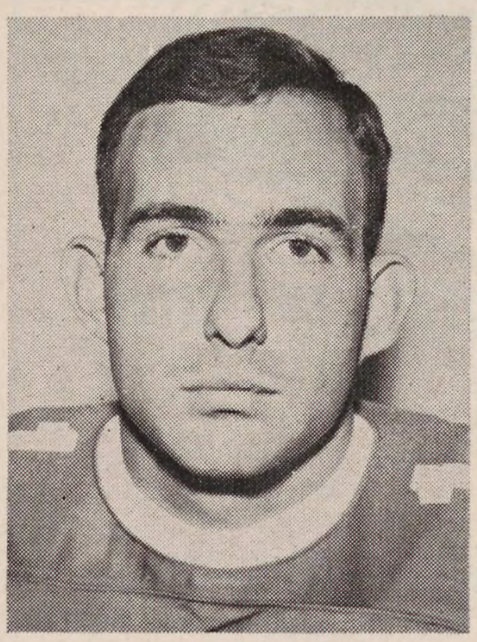
Joe Bisese

1967

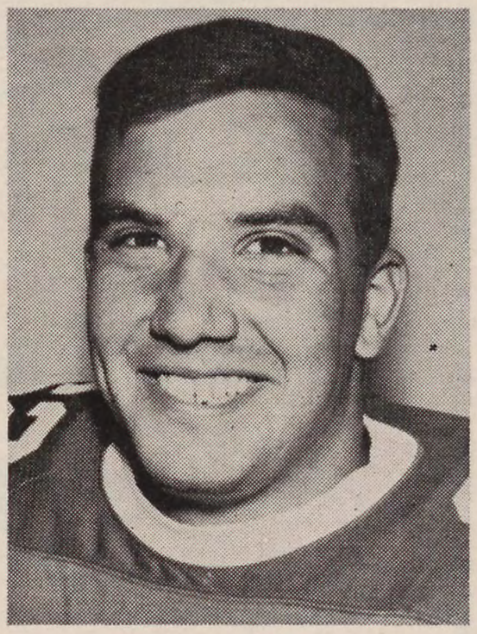
George Fisher

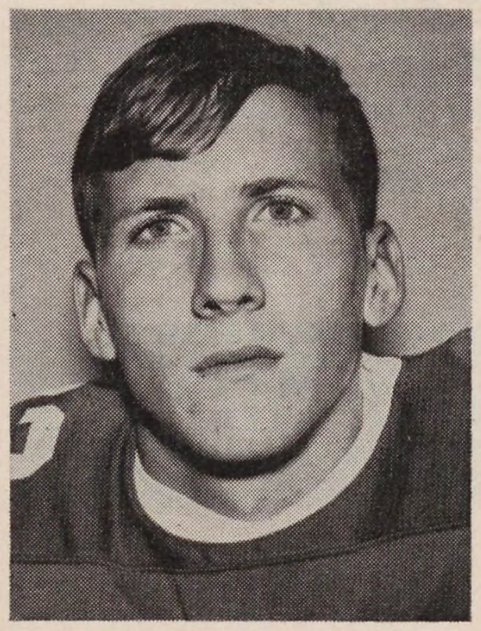
Gene Van Galder

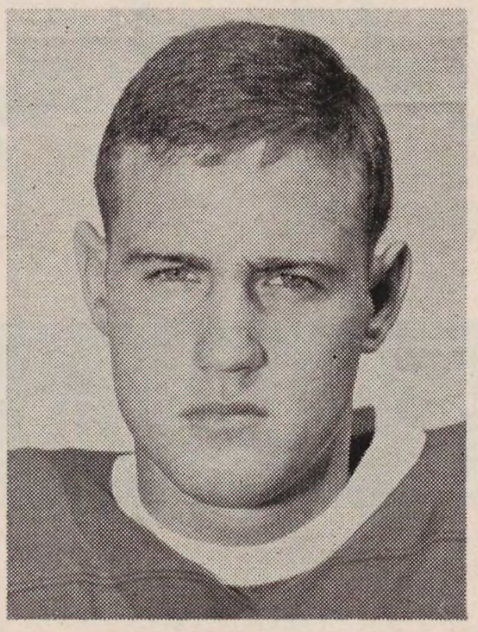
Barry Jones

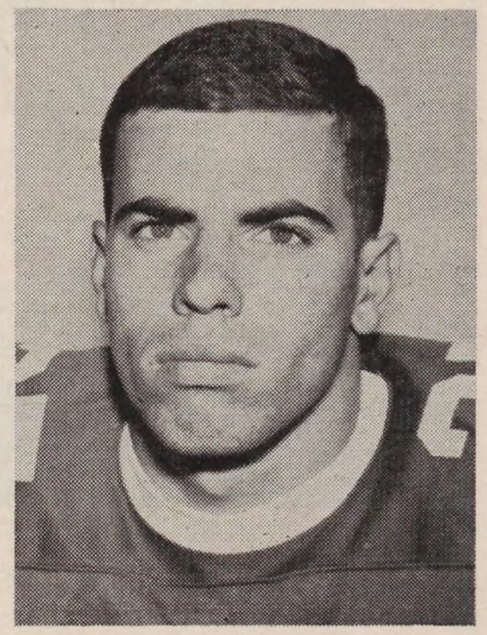
Bill Sweeney

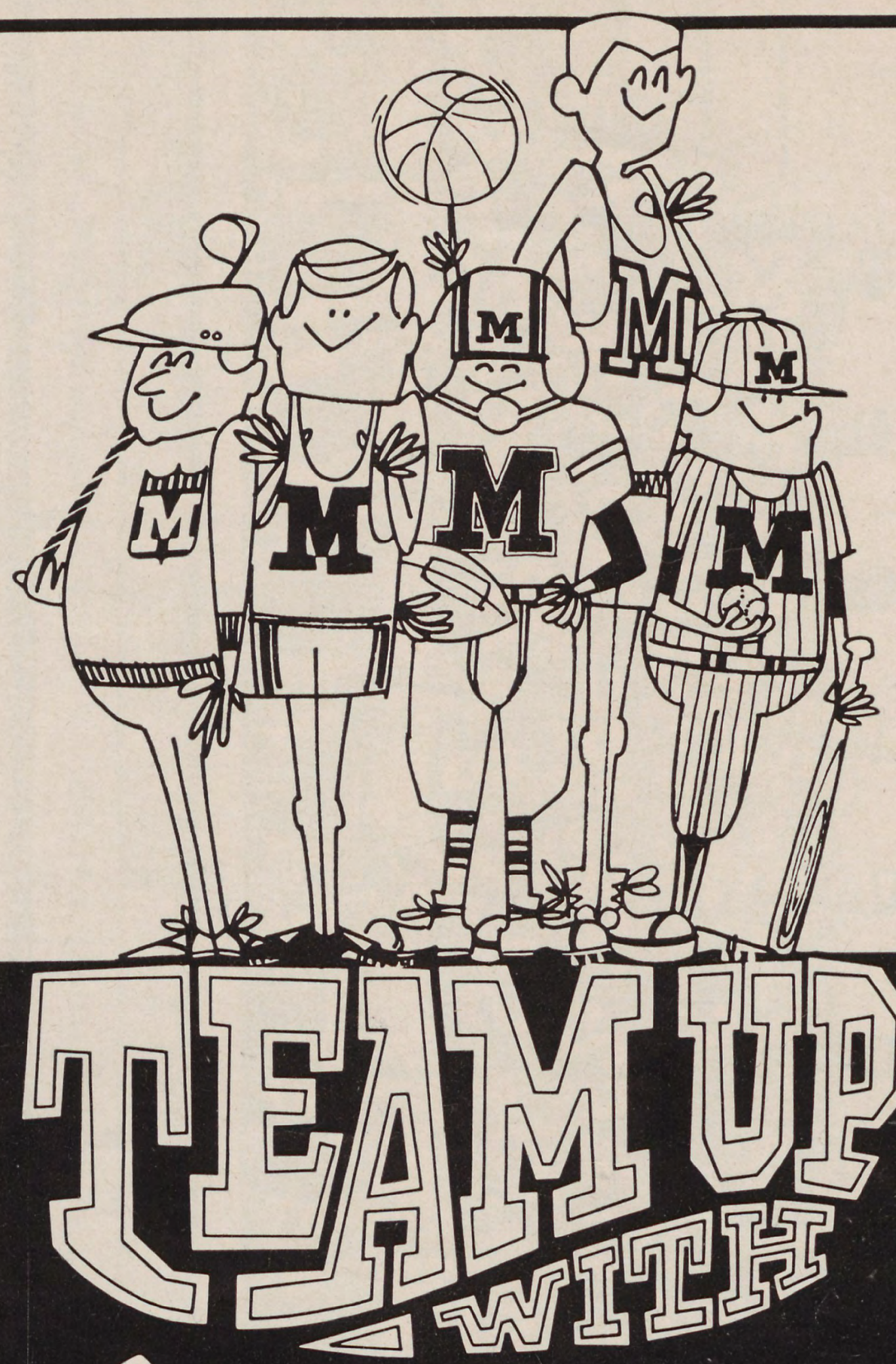

TEAM UP WITH MacGregor®

More and more sports stars, pro and amateur alike, choose MacGregor products each year. That's because they have complete confidence in MacGregor's ability to bring out the very best in a sportsman. So team up with MacGregor, and let us help you find that winning combination.

CONSUMER DIVISION • BRUNSWICK CORPORATION
INTERSTATE 75 AT JIMSON ROAD, CINCINNATI, OHIO 45215

Distributed by

HARRIS-BRENAMAN, INC.

405 E. Grace St. • Richmond, Virginia

SPORTING GOODS • ATHLETIC SUPPLIES

UNIVERSITY OF RICHMOND VARSITY SQUAD

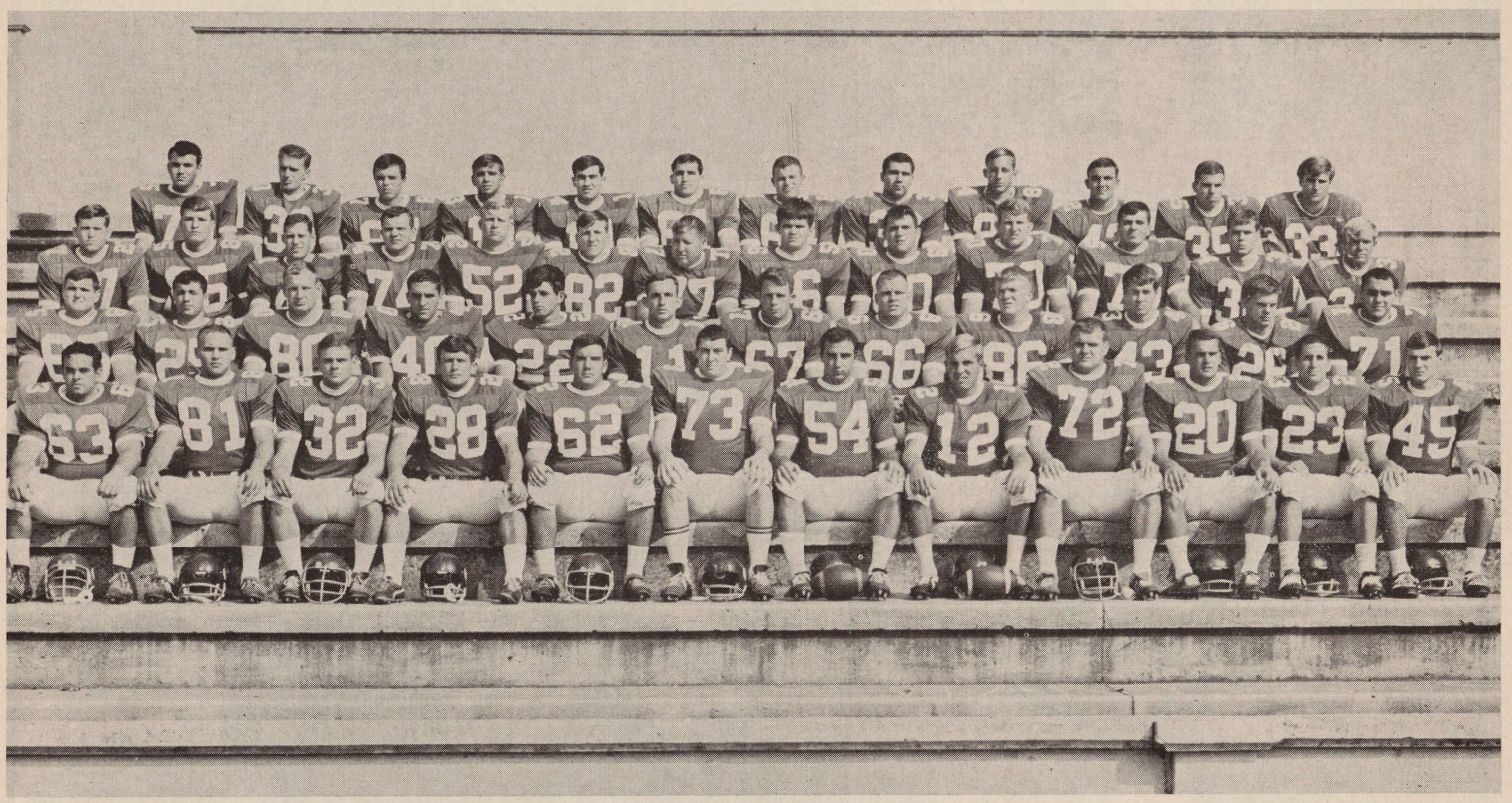

FRONT ROW: Delgado, Collins, Johnson, Goff, Fisher, Worth, Denoia, O'Brien, Crum, McKenna, Everett, Wiley. SECOND ROW: Irvin, DeVito, Allanson, Bixiones, Easterling, Bisese, Arthur, Haggerty, England, Whitehead, Bragg, Morris. THIRD ROW: Cronkhite, Montsinger, Kellum, Skufka, Criswell, Van Galder, Walton, Milling, Barelli, Barnes, Shultz, Hopkins, Cueny. BACK ROW: Clark, Yanick, Medved, Opalenick, Calabro, Bova, Potts, Turchetta, Gillette, Crenshaw, Sweeney, Dussault.

FOR PEOPLE OVER 60 MEDICAL INSURANCE,
GUARANTEED RENEWABLE

WALTER F. HYER, JR. INSURANCE AGENCY

3610 W. Broad St.
Ph. 353-9461

Home Phone
AT 8-8850

Representing The Travelers Insurance Company
in Life, Accident & Health, Auto, Fire, Casualty & Bonds

UNIVERSITY OF RICHMOND 1967 VARSITY NUMERICAL ROSTER

No.	*Name*	*Position*	*Class*	*Age*	*Height*	*Weight*	*Home*
10	Jones, Barry*	QB	Senior	21	6-2	194	Mize, Mississippi
11	Bisese, Joe	QB-DB	Sophomore	19	5-10	172	Portsmouth, Va.
12	O'Brien, Buster*	QB	Junior	21	6-1	189	Virginia Beach, Va.
13	Opalenick, Joe	QB-DB	Sophomore	19	6-2	175	St. Clair, Pa.
14	Calabro, Nick	QB	Sophomore	19	5-11	180	Morrisville, Pa.
20	McKenna, Jim**	HB	Senior	21	5-10	178	Richmond, Virginia
23	Everett, Don*	SE	Senior	22	6-0	170	Richmond, Virginia
25	DeVito, Rich*	HB-DB	Junior	20	5-8	167	So. Plainfield, N. J.
26	Bragg, Mike**	K	Senior	21	5-11	193	Falls Church, Va.
28	Goff, Ronnie*	DB	Senior	21	5-11	180	Leaf, Mississippi
30	Yanick, Greg	FB	Junior	20	5-11	190	Excelsior, Pa.
31	Cueny, Doug	DB	Sophomore	19	5-9	183	Jacksonville, Fla.
32	Johnson, Tom*	DB-FB	Junior	20	6-0	178	Raleigh, N. C.
33	Dussault, Mike	FB	Sophomore	19	6-1	203	Wauwatosa, Wisconsin
35	Sweeney, Bill	FB-HB	Sophomore	19	6-1	189	East Meadow, N. Y.
36	Turchetta, Pat	FB-LB	Sophomore	18	5-11	185	Hollidaysburg, Pa.
40	Bixiones, Mike	HB-DB	Junior	20	5-10	173	Silver Spring, Ma.
41	Kellum, Joe	HB-FB	Junior	22	6-0	190	Rockville, Md.
42	Crenshaw, Jim	HB-FB	Sophomore	20	6-0	185	Ackerman, Miss.
43	Whitehead, Winston	DB	Sophomore	19	5-11	173	Jacksonville, Fla.
45	Wiley, Dennis*	SE-DB	Senior	21	5-11	175	Troutville, Va.
51	Roberts, Bill*	C-LB	Senior	22	5-11	215	Newport News, Va.
52	Criswell, Dave	C-G	Sophomore	19	6-0	200	Palatka, Florida
54	Denoia, Mike	C-LB	Senior	22	6-1	200	Scotch Plains, N. J.
56	Milling, Steve	C-LB	Sophomore	19	6-1	191	Mobile, Alabama
60	Barelli, John	OG-DT	Sophomore	18	6-0	198	New York, N. Y.
61	Bova, Charley	OT-DG	Sophomore	18	6-0	196	Pittsburgh, Pa.
62	Fisher, George*	OT-MG	Senior	20	5-11	222	Peterson, N. J.
63	Delgado, Dave*	DT-OT	Senior	21	5-10	218	Dover, N. J.
65	Irvin, Dick	MG-OG	Sophomore	20	5-10	205	Hastings, Fla.
66	Haggerty, Bob	OG-LB	Junior	20	6-0	195	Pompton Plains, N. J.
67	Arthur, Willard	OG-DT	Junior	21	6-1	205	Rustburg, Va.
70	Barnes, Eddie	DT-OT	Sophomore	19	6-2	225	Winona, Mississippi
71	Morris, Nick*	OT-DT	Senior	21	6-0	220	Richmond, Virginia
72	Crum, Terry**	OG-DT	Senior	20	6-2	236	Highspire, Pa.
73	Worth, Robin*(a)	OT-DT	Junior	21	6-1	207	Petersburg, Va.
75	Clark, Bill	DT-OG	Sophomore	19	6-0	212	Buena Vista, Va.
80	Allanson, Bob*	DE	Junior	20	6-1	217	Winchester, Va.
81	Collins, Wayne*	LB	Senior	21	5-11	187	Prince George, Va.
82	VanGalder, Gene	TE-DE	Sophomore	19	6-2	196	Beloit, Wisconsin
84	Gillette, Walker	SE	Junior	20	6-4	193	Capron, Virginia
85	Montsinger, Buzz	DE-TE	Sophomore	19	6-3	204	Richmond, Virginia
86	England, Tommy	TE-DE	Junior	21	6-2	203	St. Charles, Va.
87	Medved, Mel	DE-TE	Sophomore	19	6-3	189	Coraopolis, Pa.

*Denotes number of letters
(a) 1965 lettermen

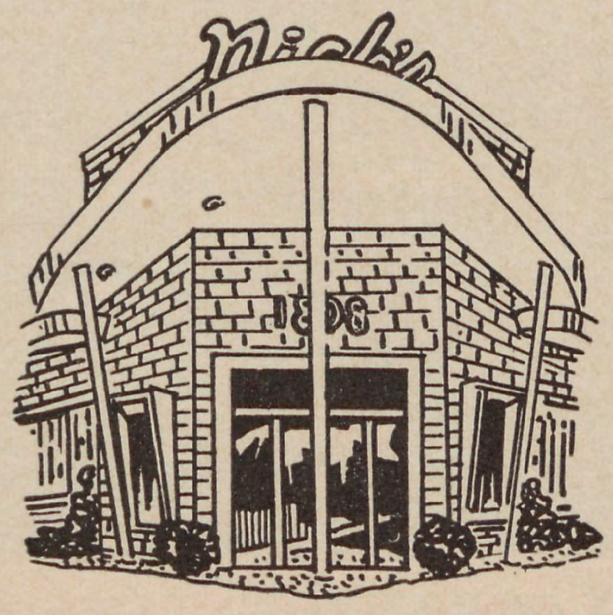

Nick Baronian's
HOUSE OF STEAKS

4900 W. BROAD ST.—AT STAPLES MILL RD.

BOATWRIGHT MEMORIAL LIBRARY, UNIVERSITY OF RICHMOND

DeJARNETTE & PAUL

INSURANCE—SURETY BONDS

Agency Est. 1899

Phone MI 3-8456 307 West Main

CUSTOMER PARKING

YOUR Independent Insurance AGENT

ED. T. DEJARNETTE (1897-1966)

JAS. A. PAUL

J. ROBERT BOND, C.P.C.U.

JAMES L. LIPSEY

JAS A. PAUL, JR.

CARTER E. TALMAN, JR.

T. ELWOOD WALTERS, C.P.C.U.

SOUVENIRS

OF THE

UNIVERSITY OF RICHMOND

VISIT THE

COLLEGE SHOP

In the Student Center

"BUDDY" MAYO

Manager

THE *Executive* MOTOR HOTEL

"Richmond's Finest"

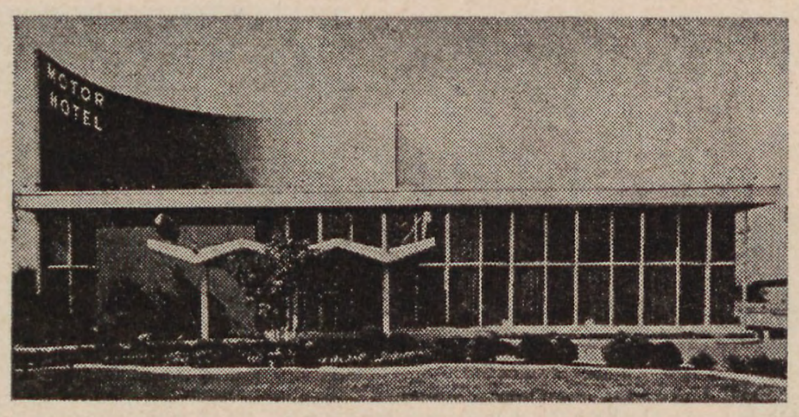

Before or After the Game

Visit the new Golden Lion Dining Room.
And, if you are from out of town, you'll
find excellent accommodations at
The Executive.

AT 8-4011

5215 W. BROAD ST. • RICHMOND 30, VA.

Richmond Surgical Supply

DIVISION OF GENERAL MEDICAL CORPORATION

"Quality and Service at Its Best"

1400 No. Boulevard

RICHMOND 30, VIRGINIA

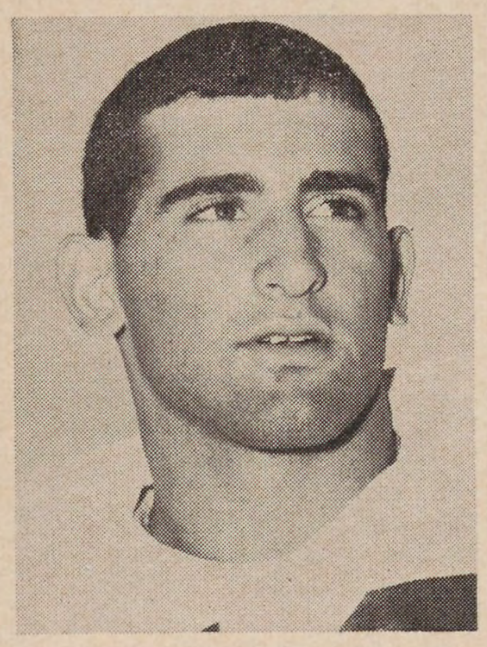

Johnny Schwarz

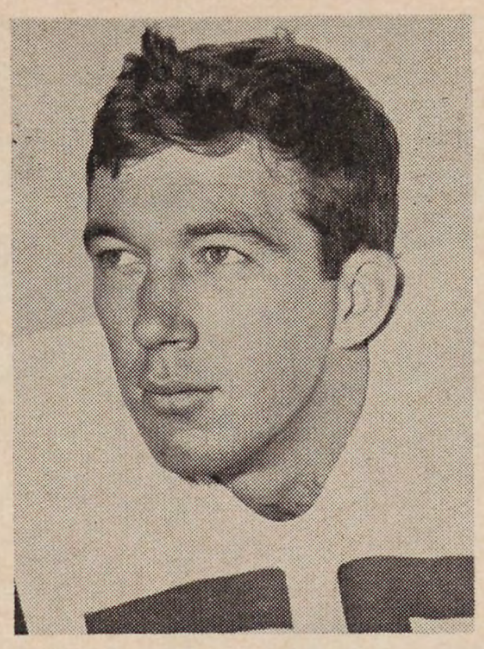

Harold Glaettli

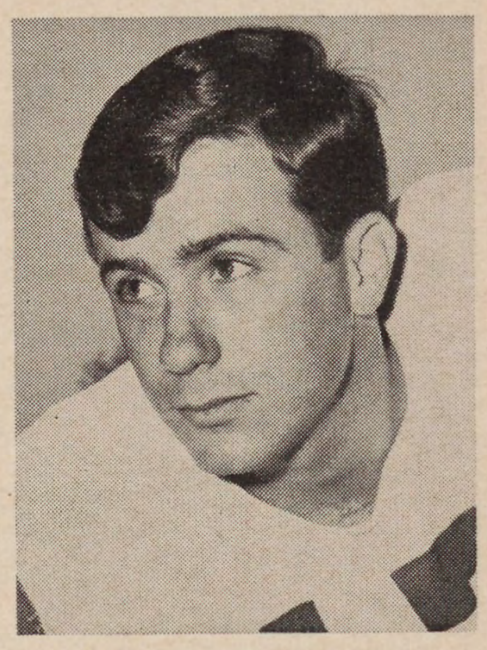

William Gravatt

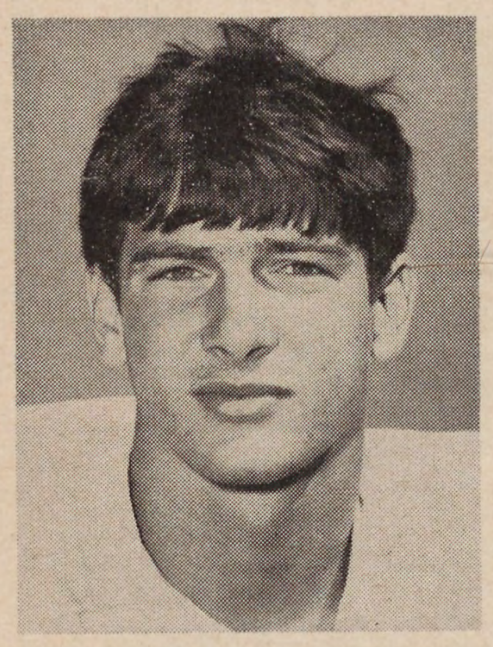

Bob Withrow

Pirates of 1967

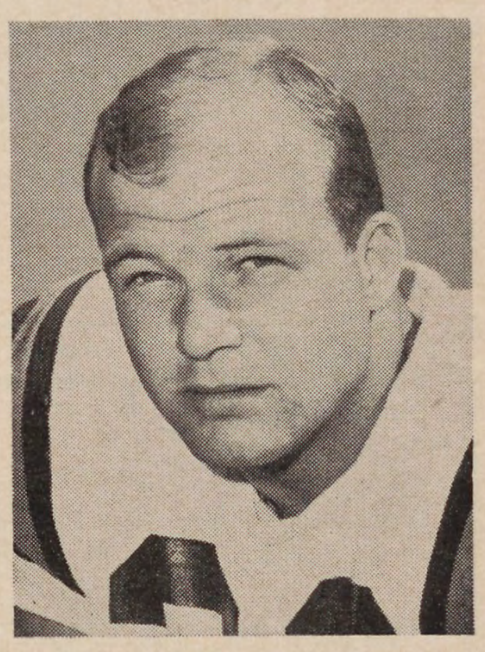

Jim Flowe

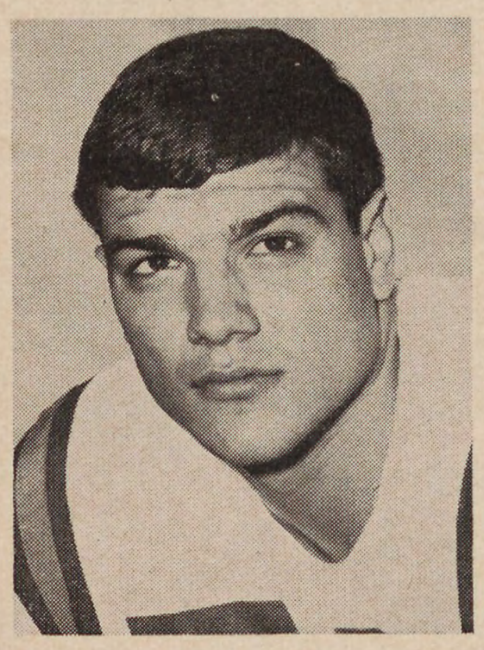

Wayne Lineberry

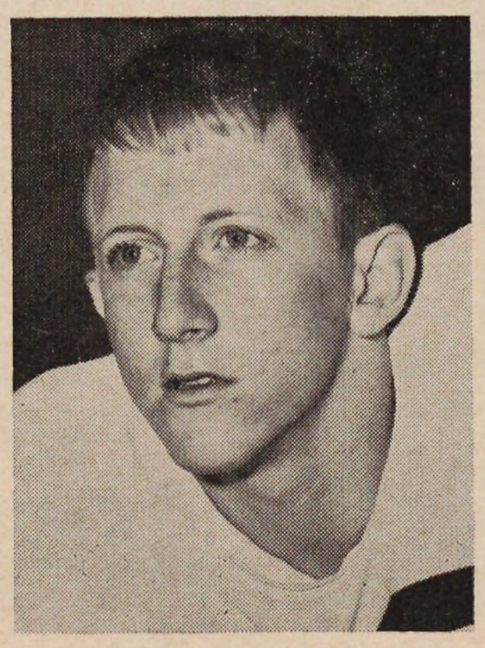

Paul Schnurr

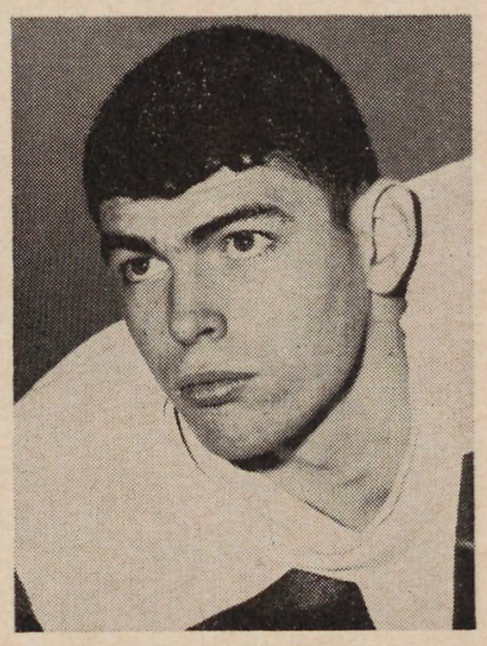

Todd Hicks

SPIDERS WITH THE PROS

Name	*Club*
End John Hilton	Pittsburgh Steelers (NFL)
Kicker Bruce Gossett	Los Angeles Rams (NFL)
Halfback Larry Zunich	Pittsburgh Steelers (NFL)
Linebacker Don Thompson	St. Louis Cardinals (NFL)

SPIDERS FORMERLY WITH PROS

End Dick Humbert and Center Lyle Graham, Philadelphia Eagles; Back Arthur Jones, Pittsburgh Steelers; Tackle Erik Christensen, Washington Redskins; Tackle Andy Fronczek, and Guard Fritz Laurinaitis, Brooklyn Dodgers; Back Lewis Wacker, Detroit Lions; Backs Frank Pajaczkowski and Ed Elliott, San Francisco Forty Niners; Joe Biscaha, New York Giants; Jim McGinnis, Washington Redskins; Bob Dunnington, New York Titans; Tackle Pat Lamberti and Halfback David Ames, Denver Broncs; Ends Carmen Cavalli, Philadelphia Eagles; Bob Coolbaugh, Oakland Raiders and George Rapp, New York Jets and Center Don Christman, Boston Patriots, Quarterback Ron Smith, Pittsburgh Steelers and End Pete Emelianchik, Philadelphia Eagles.

ALL-SOUTHERN SELECTIONS

Halfback Larry Zunich, 1966
Tackle Bob Andrews, 1966
Middle Guard Dave Delgado, 1966
Guard Ray Tate, 1965
End John Hilton, 1964
Defensive Halfback Joe Stromick, 1964
Halfback Kenny Stoudt, 1963
End Pete Emelianchik, 1963
Center Don Christman, 1961
Halfback Earl Stoudt, 1960 and 1961
End Bob Coolbaugh, 1960
Halfback David Ames, 1959
Tackle Pat Lamberti, 1959
Fullback Frank Pajaczkowski, 1955
Tackle Andy Fronczek, 1940
Center Ed Merrick, 1939

COLLEGE ALL-STAR SQUAD

Center Ed Merrick, Back Arthur Jones, Back Frank Pajaczkowski, Tackle Erik Christensen

NORTH-SOUTH GAME

Halfback Earl Stoudt, 1961

BLUE-GRAY GAME

End John Hilton, 1964

SENIOR BOWL GAME

End John Hilton, 1964

ALL-AMERICAN BOWL

Quarterback Mel Rideout, 1962

CRUSADE BOWL

Quarterback Mel Rideout and End Bill Ventura, 1962

JACOBS BLOCKING TROPHY

Fullback John Boggs, 1959
Center Don Christman, 1961

SPIDERS ON ALL-STATE TEAMS

1925—Guard Eb Witten

1928—Tackle Taylor Sanford

1933—End Homer Essex, Guard George Hope, Back Victor Chaltain

1934—End Jack Dobson, Tackle Fillmore Sanford

1936—End Jack Sanford, Tackle Tom Todd

1937—End A. B. Marchant

1938—Center Ed Merrick, Back Art Jones

1939—Center Ed Merrick, End Bill Burge

1940—End Dick Humbert, Tackle Andy Fronczek, Back Arthur Jones

1943—Ends Henry Shultz and Surry Harrison, Tackle Marvin Bass, Guard Dyke Norman, Center Lou Hoitsma, Backs Jackie Freeman and Courtney Lawler

1945—Center Jack Null

1946—End U. S. (Doc) Savage, Guard Francis Laurinaitis, Backs Jack Wilbourne and Ed Ralston

1948—Tackle Wes Curtier

1951—Tackle Erik Christensen, Center Johnny Mac Brown

1952—Center John Gavlick, Back Ed Elliott

1953—End Erik Christensen, Back Ed Elliott

1954—End Erik Christensen, Back Frank Pajaczkowski

1955—Tackle Erik Christensen, Guard David May, Backs Frank Pajaczkowski and Tommy Theodose

1956—Tackle Pat Lamberti

1958—End Joe Biscaha

1959—Tackle Pat Lamberti, Center Chuck Boone, Back David Ames

1960—Back Earl Stoudt and End Bob Coolbaugh

1961—Back Earl Stoudt, Center Don Christman and End John Hilton

1962—Back Mel Rideout and End John Hilton

1963—Back Kenny Stoudt and End Pete Emelianchik

1964—End John Hilton

1965—Guard Ray Tate

1966—Halfback Larry Zunich

UNIVERSITY OF RICHMOND FRESHMAN SQUAD

FIRST ROW: Smith, Williamson, Bivins, Norris, Doolittle, Chapman, Kasarda, Campbell. SECOND ROW: Morris, Tosh, Olejack, Nalli, Makosky, Hall, Mauro, Barstow. THIRD ROW: Baker, Hanssen, Livesay, Davis, Saecker, Ward, Sala, Brokenshire, Whitman. FOURTH ROW: Manager Goodman, Hoos, Diener, Fowler, Bovino, Britton, Durrell, Hanson, Lansdale. BACK ROW: Coach Tate, Coach McGinnis, Richards, Kelly, Wilson, Carney, Toombs, Fazioli, Reardon, Manager Marlowe.

Curles Neck Dairy
INC.
1600 ROSENEATH ROAD

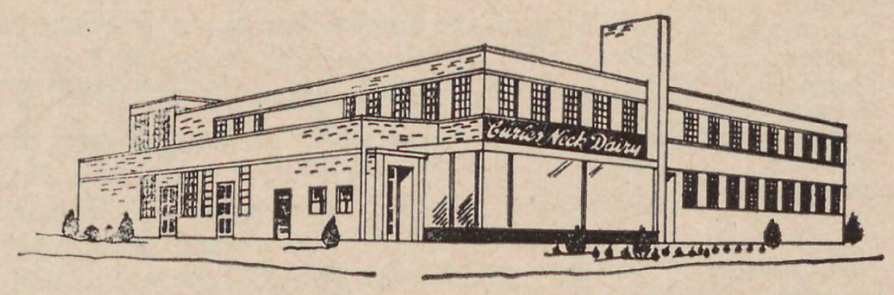

MILK

EVERYTHING TASTES BETTER ON . . .

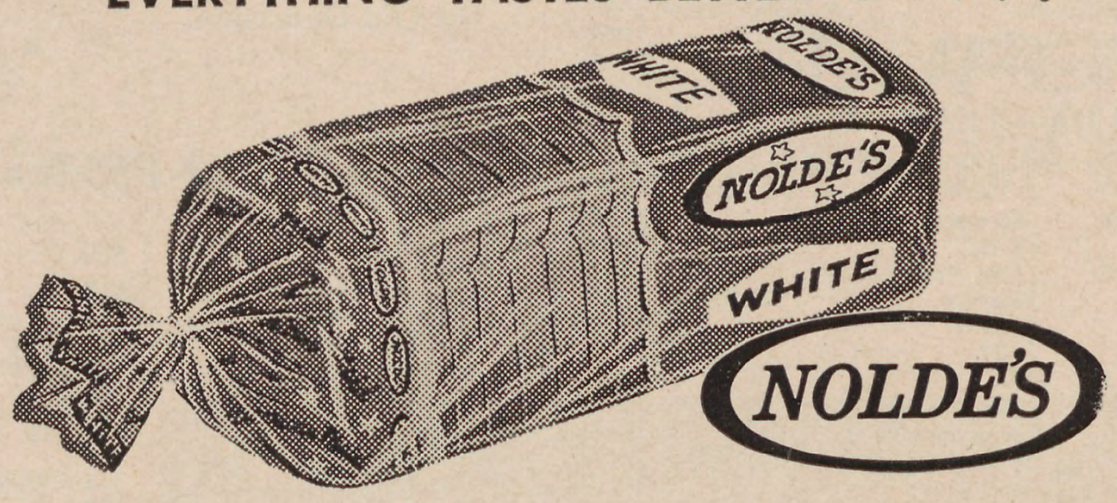

Loving's Produce Co.

Wholesale Fresh Fruits and Vegetables

OFFICE AND WAREHOUSE
1601 East Grace Street
Dial 643-6618

Dial 648-0533

House of Formals

Formal Wear to Rent and Accessories

16 N. 8th Street Richmond, Virginia

Between Franklin and Main Sts.

A. L. LORRAINE HARDWARE COMPANY, INC.

3114 W. CARY ST.

Specialists in Turf Management & Irrigation

(Call 355-9101 for an Appointment)

HOMES
ATHLETIC FIELDS

INDUSTRIAL PLANTS
COMMERCIAL BUILDINGS

WINDSOR SOD

SCOTTS LAWN PRODUCTS

TORO & JACOBSEN LAWN MOWERS

Modern University of Richmond Records

SINGLE GAME—INDIVIDUAL

	Total or Yds.	*Name*	*Opponent*	*Year*
Most Points Scored	26	Earl Stoudt	Wm. & Mary	1961
Most TDs Scored	4	Earl Stoudt	Wm. & Mary	1961
Most PAT Scored	5	Earl Stoudt	West Virginia	1961
Longest run from scrimmage	93	Frank Pajaczkowski	V.M.I.	1955
Longest pass play	68	Gerry Landis-Bob Dunnington	Geo. Wash.	1958
Longest field goal	45	Mel Rideout	Geo. Wash.	1962
Longest run with interception	95	Tommy Theodose	Davidson	1955
Longest kickoff return	94	Earl Stoudt	Furman	1959
		Art D'Arigo	Rutgers	1957
Longest punt return	84	Mickey Marinkov	Wm. & Mary	1956
Most rushes	36	Larry Zunich	Davidson	1966
Most yards rushing (net)	239	Larry Zunich	Davidson	1966
Most passes attempted	39	Ronnie Smith	Syracuse	1963
Most passes completed	17	Ronnie Smith	Syracuse	1963
Most yards gained passing	238	Buster O'Brien	Wm. & Mary	1966
Most TD passes thrown	3	Mel Rideout	Furman	1960
			West Virginia	1961
			Cincinnati	1962
	3	Bill Silvi	Holy Cross	1964
Most yards total offense	260	Buster O'Brien	Wm. & Mary	1966
Most passes caught	9	John Hilton	Davidson	1964
Most yards pass receptions	147	John Hilton	Davidson	1964
Most passes intercepted by	3	Lew Wacker	Wake Forest	1954
		George Riggs	N. C. State	1955
Most yards interception runs	95	Tommy Theodose	Davidson	1955
Most yards punt returns	133	Ed Elliott	Randolph-Macon	1953
Most yards kickoff returns	94	Earl Stoudt	Furman	1959
Longest Punt	80	Ron Gordon	Buffalo	1964

SINGLE GAME—TEAM

	Yds. or Total	*Opponent*	*Year*
Highest score	48	Furman	1959
Most TDs scored	7	R-MC	1954
		East Carolina	1956 & 1966
		Furman	1959 & 1966
Most field goals	1	Dayton	1959
		VPI	1959 & 1961
		East Carolina	1963
		Florida	1963
		West Virginia	1964
Most rushes	88	East Carolina & The Citadel	1956
Fewest rushes	20	Florida	1963
Most net yards rushing	420	Hampden-Sydney	1954
Most passes attempted	40	Syracuse	1963
Most passes completed	17	Syracuse	1963
Most net yards passing	271	Davidson	1958
Most first downs	28	East Carolina	1956

Season Records

INDIVIDUAL

	Total or Yds.	*Name*	*Year*
Most points scored	67	Earl Stoudt	1961
Most TDs scored	9	Earl Stoudt	1961
Most points after TD	13	Bobby Sgro	1953
Most field goals	2	Bruce Gossett	1963
		Mike Bragg	1966
Most rushes	182	Larry Zunich	1966
Yards net rushing	704	Earl Stoudt	1961
Most passes attempted	200	Buster O'Brien	1966
Most passes completed	99	Buster O'Brien	1966
Most touchdown passes	9	Frank Gagliano	1959
Most yards passing	1221	Buster O'Brien	1966
Most passes caught	35	Bob Coolbaugh	1960
Most yards passes caught	554	John Hilton	1964
Most TD passes caught	6	John Hilton	1964
Best punting averoge	42.8	Mike Bragg	1966
Most passes intercepted	10	Tommy Theodose	1955
Total Offense	1301	Buster O'Brien	1966

TEAM

	Total or Yards	*Year*
Most points scored	181	1959
Most opponents points	263	1966
Most yards gained rushing	1821	1951
Most passes attempted	251	1964
Most passes completed	107	1964 & 1966
Most yards passing	1338	1966

CAREER RECORDS

Passes attempted	511	Mel Rideout	1960-62
Passes completed	213	Mel Rideout	1960-62
Most TD passes	18	Mel Rideout	1960-62
Yards passing	2492	Mel Rideout	1960-62
Yards rushing	1767	Earl Stoudt	1958-61
Most TDs	22	Earl Stoudt	1958-61
Most points scored	160	Earl Stoudt	1958-61
Most rushes	400	Earl Stoudt	1958-61
Most passees caught	87	John Hilton	1961-62, 64
Most yards passes caught	1289	John Hilton	1961-62, 64
Most TD passes caught	14	John Hilton	1961-62, 64

Frosh Information

A number of outstanding prospects have been signed by the Spider football staff for the freshman team as this brochure went to press. They are listed below.

Regarded as "blue chippers" by the staff are Quarterbacks Tom Brokenshire, 6-2, 180-pounder from Catawissa, Pa., and Charles Richards, 6-3, 190-pounder from Miami, Fla., by way of Gordon Military Academy; Dave Chapman, 180-pound All-State linebacker from Portsmouth, Ohio, and Ends Roger Hoos, 6-3, 195-pounds from Ft. Lauderdale, Fla., and Richard Diener, 6-2, 195-pounder from Fond du Lac, Wis.

Also highly regarded are Tackle Richard Williamson, 230-pound third team scholastic All-American from Savannah, Ga.; End Don Kelly, 6-1, 188-pounder from Mobile, Ala.; Steve Whitman, 185-pound All-Stater from Jersey Shore, N. J., and Halfback Frank Olejack, 188-pounder from Allentown, Pa., by way of Greenbrier Military.

Prize catches from Richmond's Collegiate School are Quarterback Jim Livesay, 6-3, 180, and End Carl Wood, 6-3, 190, both star trackmen as well. Halfback Vin Davis, speedy 165-pounder from New Kent High; Center Chuck Hall from Lane High in Charlottesville, and Harry Norris, 195-pound guard from Roanoke Patrick Henry High, are among other top prospects from the Old Dominion.

Freshman Roster

Name	Pos.	Hgt.	Wgt.	Hometown
Tom Brokenshire	QB	6-2	180	Catawissa, Pa.
Charles Richards	QB	6-3	190	Miami, Fla.
Jim Livesay	QB	6-3	180	Richmond, Va.
Ronald Carney	QB	5-11	170	Thomasville, Ga.
Vin Davis	HB	5-10	165	West Point, Va.
Steve Fowler	HB	6-0	190	Canton, Ga.
Mike Doolittle	HB	5-9	180	Savannah, Ga.
Tommy Hanssen	HB	5-8	170	Gainesville, Fla.
Jerome Mauro	HB	6-1	185	Verona, Pa.
Frank Olejack	HB	5-10	188	Allentown, Pa.
Clifford Durrell	HB	6-0	170	Doylestown, Pa.
Robert Baker	HB	5-11	170	Milwaukee, Wis.
Mike Sala	HB	5-10	165	Linthicum, Md.
Tom Wilson	HB	5-10	180	Mobile, Ala.
Wayne Tosh	HB	5-11	180	Ottawa, Canada
Bruce Kasarda	FB	5-11	210	Key West, Fla.
Jeff Hanson	FB	5-0	200	Beloit, Wis.
Pat Morris	FB	6-1	185	Library, Pa.
Larry Ward	FB	5-10	190	Suffolk, Va.
Joe Bovino	FB	6-1	210	Bronx, N. Y.
Joe Kinney	FB	5-11	195	Williamsburg, Va.
Carl Wood	E	6-3	190	Richmond, Va.
Don Kelly	E	6-1	188	Mobile, Ala.
John Lansdale	E	6-0	190	Cape Charles, Va.
Roger Hoos	E	6-3	195	Ft. Lauderdale, Fla.
Richard Diener	E	6-2	195	Fond du Lac, Wis.
Randy Jones	E	6-1	190	Richmond, Va.
John Massie	E	6-0	170	Richmond, Va.
Richard Williamson	T	6-1	230	Savannah, Ga.
Robert Nalli	T	5-11	215	Aliquippi, Pa.
Brian Britton	T	6-2	220	Beloit, Wis.
Bill Fazioli	T	6-2	235	Newark, N. J.
Joe Makosky	T	5-11	215	Portage, Pa.
John Saecker	G	6-0	170	Suffolk, Va.
Dave Chapman	G	6-0	180	Portsmouth, Ohio
Harry Norris	G	6-1	195	Roanoke, Va.
Ronnie Smith	G	5-9	193	Garden City, Ga.
Don Campbell	LB	6-1	195	Roseland, Va.
Steve Whitman	LB	5-10	185	Jersey Shore, Pa.
Chuck Hall	C	6-0	200	Charlottesville, Va.
Mike Johnson	LB	5-10	165	Virginia Beach, Va.
Larry Toombs	C	5-10	195	Petersburg, Va.

Freshman Schedule

Sept. 28	Chowan Junior College	Murfreesboro, N. C. (N)
Oct. 6	East Carolina Frosh	Greenville, N. C.
Oct. 21	VMI Frosh	Lexington, Va.
Oct. 28	Fork Union Military Academy (Parents' Day)	Richmond, Va.
Nov. 18	William & Mary Frosh	Williamsburg, Va.

Freshman Coaches

Jim McGinnis (Richmond '60)
Ray Tate (Richmond '66)
Student Assistant
Carroll Jarvis (Virginia '67)

UNIVERSITY ARCHIVES & RECORDS CENTER
RECEIVED
SEP 30 1992

Virginia Impression Products co., inc.

introducing the New

APĒCO® **SUPER-STAT™**

copies everything...everytime...easier...faster...and at lower cost.

what else could you name a copymaker that does all this?

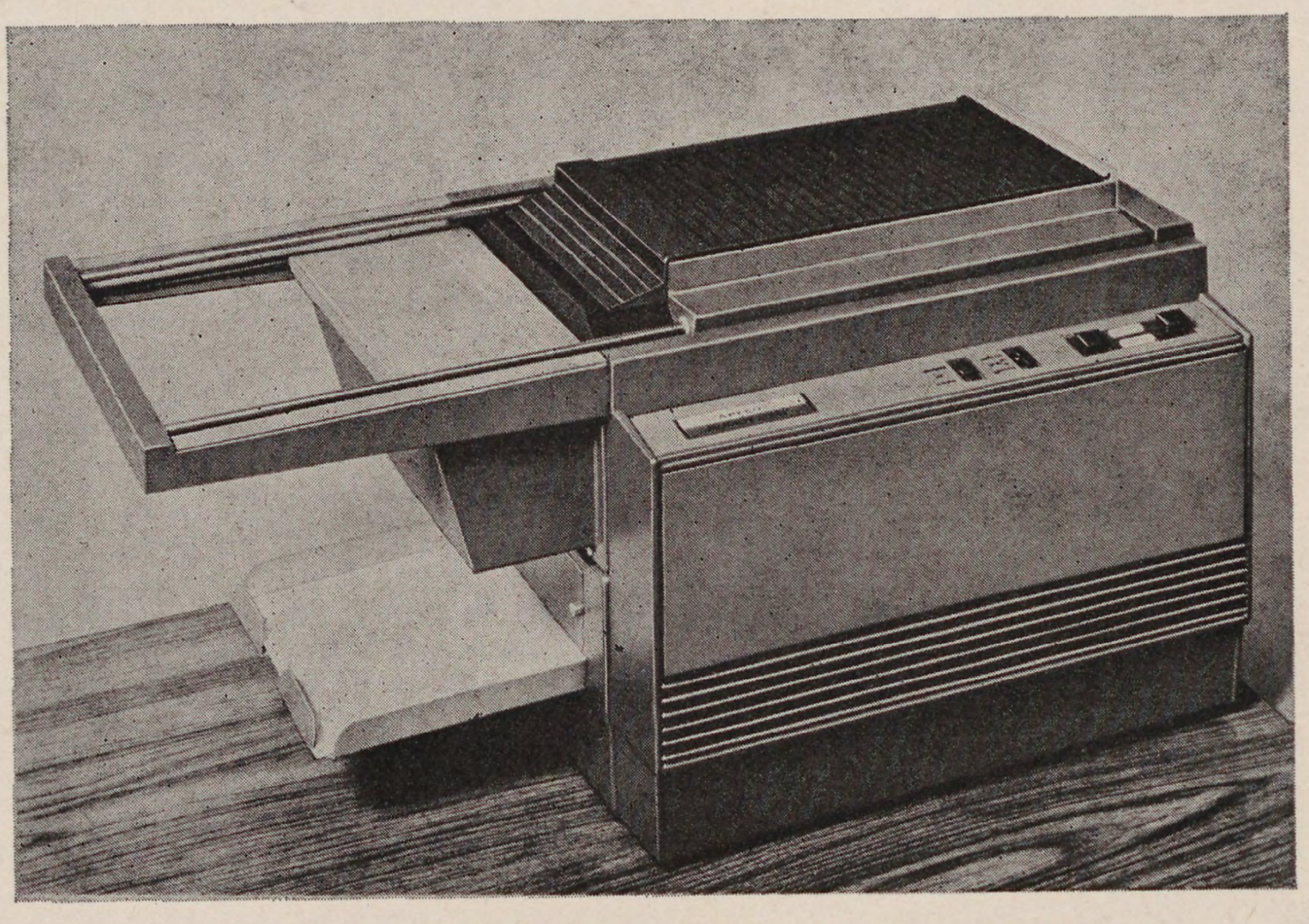

Copies Everything
Makes Multiple Copies
Ends Copy Waste
Operates Easier
Operates Faster
Makes Sharper Copies
Ends Meters or Minimums
Operates Automatically
Copies Books
Copies 3D Objects
Costs Less
Cuts Copying Cost
Works Full Time
Fits On Any Desk

find out about it today!

Complete Line of Quality Supplies
For All Office Copying & Duplicating Machines

2420 IDLEWOOD AVE. Richmond, Va. 23220

GOODYEAR

DUNN TIRE SERVICE INC.

Goodyear Tire Distributor

Recap Tires 20,000 Mile Guarantee, 4 for 43.80
plus tax and exchange

WHEEL ALIGNMENT–8 MACHINES
ANY SIZE CAR OR TRUCK

Brakes Relined–13.95 up–4 Wheels

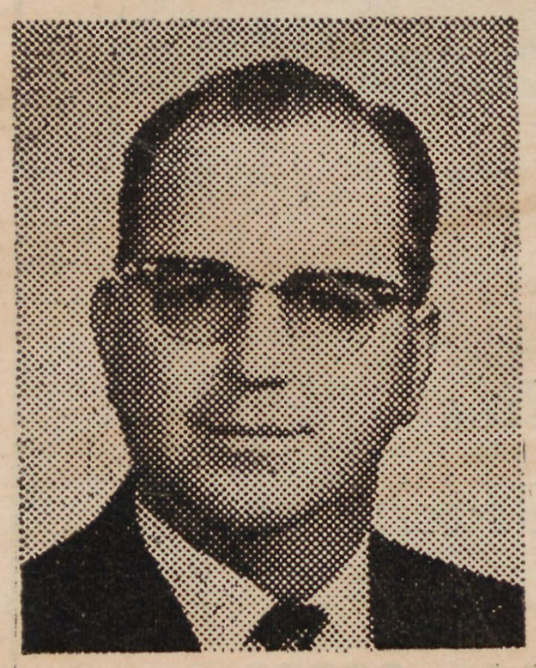

B. Earl Dunn

4 Locations

5606 W. Broad St.

7707 W. Broad St.

510 E. Laburnum Ave.

5302 Lakeside Ave. (Lakeside)

No. 268 printed in U.S.A.