- HOMECOMING -
CATAWBA
vs.
EAST CAROLINA COLLEGE
Sat., October 4, 1952
8:00 P.M.
College Stadium

Tonight's Game

by JIMMY ELLIS

Tonight's game is a special occasion for a couple of reasons . . . not only is it homecoming for you alumni, but the game marks the first time the Catawba Indians have opposed the Pirates in a North State Conference football game.

The Pirates have been in three contests thus far this season. They walloped the Apprentice School 37-6, but were shaded by both Norfolk Navy and Lenoir-Rhyne. The 7-6 loss to Lenoir-Rhyne was a conference game and, despite the loss, added a lot to the respect being given the Pirates by other members of the league.

The Indians have played twice thus far and have split the two games. In their first game, they ran into a red-hot bunch of Marines from Camp LeJeune who romped to a 57-6 victory. Last week, the Indians gave a better account of themselves by coming from behind to beat Newberry, 13-7.

On the basis of their performance against the Lenoir-Rhyne team, the Pirates enter tonight's game in the unfamiliar role of favorite. The defensive line, which has done an outstanding job in the three games thus far, is touted as being able to stop the Catawba running attack presented by tailback Harold Carter, fullback Bill Kluttz, and co-captain Roy Pickens.

Carter, a High School All-America while at Lexington High School, is the boy to watch in tonight's game. He's back in action after a year of duty in the Navy and is all set to roll after being held back in the games with LeJeune and Newberry.

The way the North State Conference springs upsets every week, it might be just a bit foolish to try to come right out and say who's going to win tonight, but keep your eyes on the defensive team Coach Jack Boone sends out. There's a big freshman from Erwin . . . James Faircloth, number 15 . . . who's headed for every honor in the book if he can keep up the pace he started two weeks ago against the Norfolk team. Tackle Willie Holland, number 45, is another who can become one of the Conference's outstanding men barring unforeseen events. All up and down the line, you can count the players . . . all good men and willing to play good football.

After tonight, the Pirates will hit the road for a game with Elon in Burlington. After that game, they'll come back home to do battle with the Catamounts of Western Carolina Teachers College.

But, let's worry about those Christians next week and the Catamounts week after next.

Right now, let's see what some flat-land Pirates can do with these Indians . . . and we hope you aumni who have "come home" can leave happy. . .

East Carolina College President

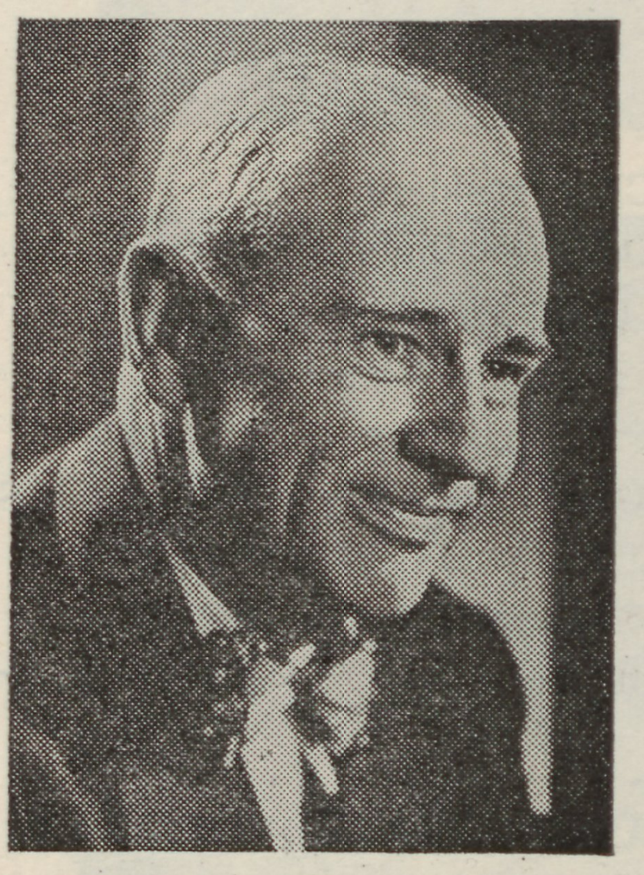

DR. JOHN D. MESSICK

CONTRIBUTION OF ATHLETICS TO EDUCATION

No program of education can be considered adequate which does not include the training of the mental, social, spiritual, manual, physical and aesthetic powers of an individual. As a part of the physical program, sports provide the greatest medium for the motivation of student spirit. They afford a channel through which the student body is brought together in an informal way so that relaxation and comradeship reach their greatest degree of realization and through which sportsmanship may become a reality for enduring ends.

DR. JOHN D. MESSICK, President

UNIVERSITY ARCHIVES & RECORDS CENTER
RECEIVED
SEP 30 1974

EAST CAROLINA COLLEGE

GREENVILLE, NORTH CAROLINA

Founded in 1907

COLLEGE COLORS: Purple and Gold

FOOTBALL TEAM NICKNAME: Pirates

COLLEGE OFFICIALS

DR. JOHN D. MESSICK, President
DR. LEO JENKINS, Dean of Instruction
DR. CLINTON PREWETT, Dean of Men
MISS RUTH WHITE, Dean of Women
DR. ORVAL PHILLIPS, Registrar
DR. ED J. CARTER, Director, Bureau of Field Services
DR. J. L. OPPELT, Director, Placement Bureau
DR. N. M. JORGENSEN, Director of Athletics
MR. F. D. DUNCAN, Business Manager and Treasurer

ATHLETICS DEPARTMENT

DR. N. M. JORGENSEN, Director
ROBERT L. (Jack) BOONE, Head Football and Baseball Coach
CLYDE W. BIGGERS, Assistant Football Coach
HOWARD G. PORTER, Head Basketball and Golf Coach
JAMES W. BUTLER, Alumni Secretary and Sports Publicity Director
JIMMY ELLIS, Student Sports Reporter

INTERCOLLEGIATE ATHLETICS COMMITTEE

J. B. Cummings, Chairman

Clyde W. Biggers
Robert L. Boone
James W. Butler
Norman Cameron
Herbert Carter
F. D. Duncan
Dr. Fred Irons
Dr. Leo W. Jenkins
Dr. N. M. Jorgensen
Dr. J. D. Messick
Howard Porter
Dr. John O. Reynolds

East
Carolina
College

Presents . . .

Dr. N. M. JORGENSEN

Director of Athletics

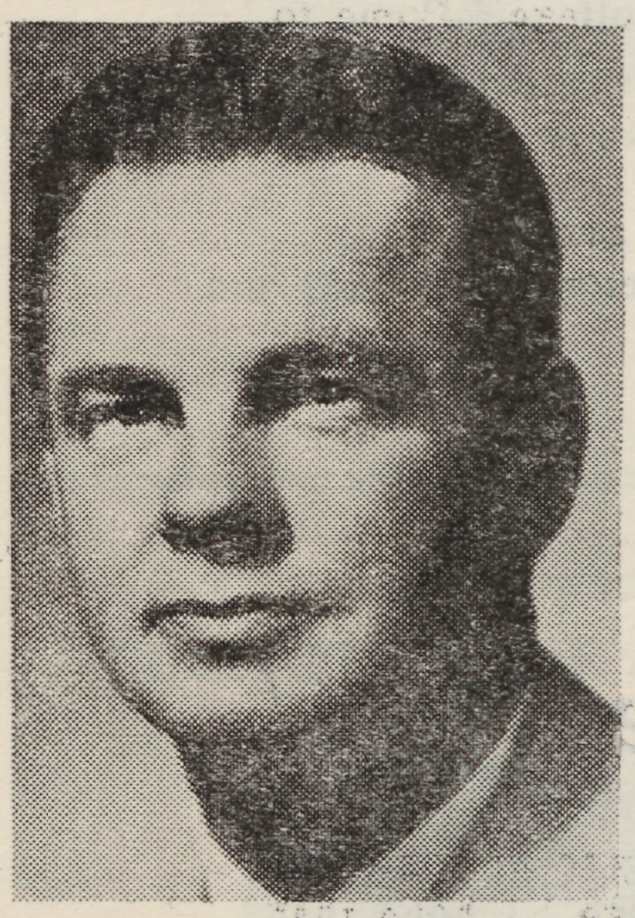

JACK BOONE

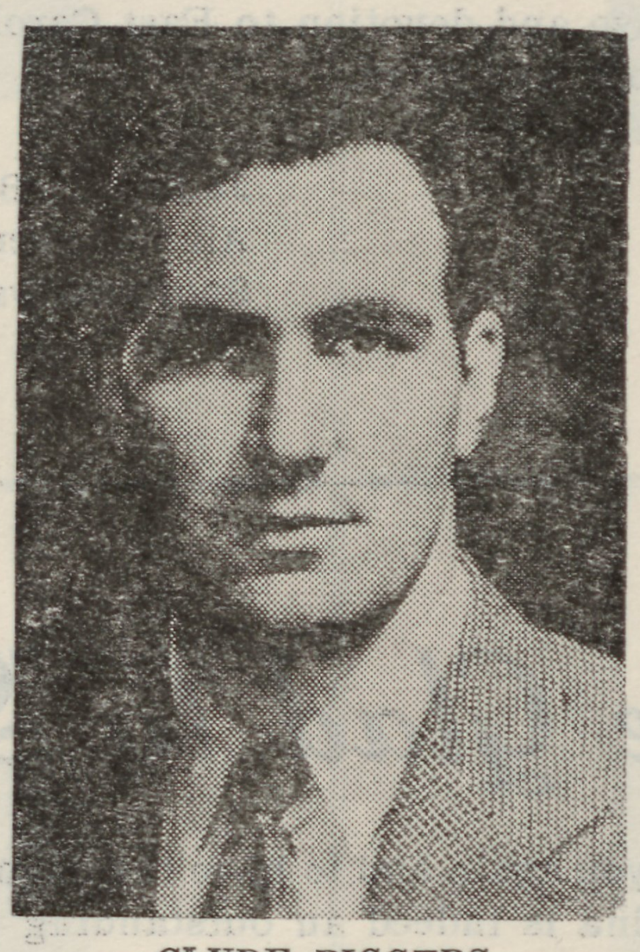

CLYDE BIGGERS

HOWARD G. PORTER

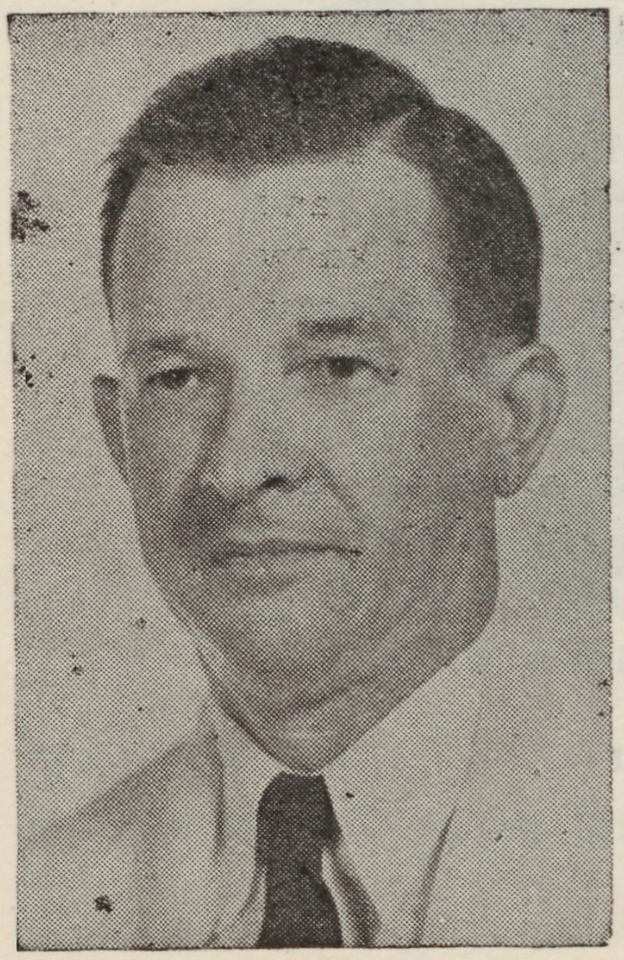

J. B. CUMMINGS

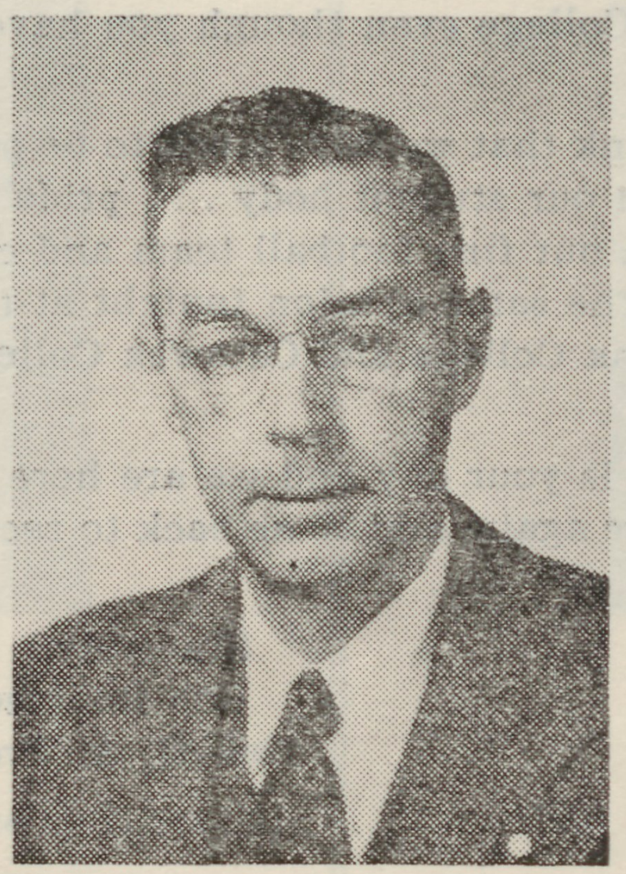

F. D. DUNCAN

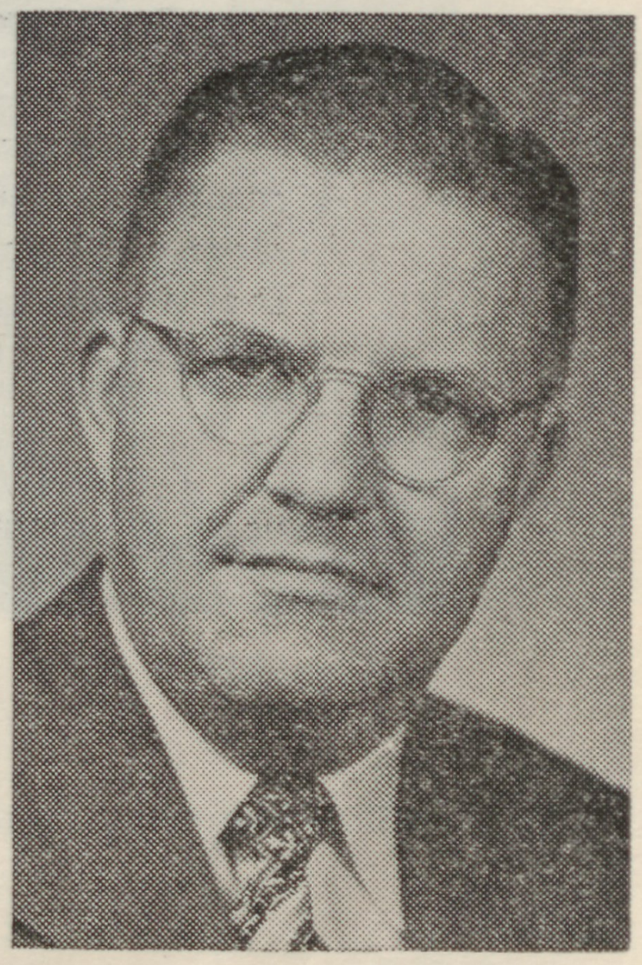

JAMES BUTLER

It's Good to Have You Come Back Home!

Greetings, Alumni of East Carolina College!

It is good to have you return to the campus for the annual Homecoming program. We trust you have enjoyed the entire day and the features which have been planned for you.

East Carolina College needs your continued and sustained interest. As you build East Carolina College you help to build a better Eastern Carolina in education, industry, and culture.

This Homecoming Day, therefore, Fellow Alumni, is an occasion for a renewal of our love and devotion to East Carolina College. Come to see us again . . . . soon and often.

James W. Butler,
Alumni Secretary and
Sports News Director

We are Glad to See You!

To see each of you again and to have the opportunity to welcome you back to East Carolina is indeed an outstanding privilege. I hope that the time you spend with us this weekend will only tend to increase your pride in your Alma Mater, and that you will continue to faithfully support East Carolina College even though you have left the campus.

I personally think that we have much to be proud of . . . pride in our campus . . . pride in our student body . . . pride in our faculty . . . and most of all, pride in our fine football team and coaching staff. I know that you will be of the same opinion tonight at the close of the contest beween East Carolina College and Catawba College.

Remember this is your day and we are here to help you enjoy that day. Welcome, once again, and come back to see us . . . real often!

Sincerely,
Bob Robinson
S. G. A. President

WHITE'S STORES, Inc.

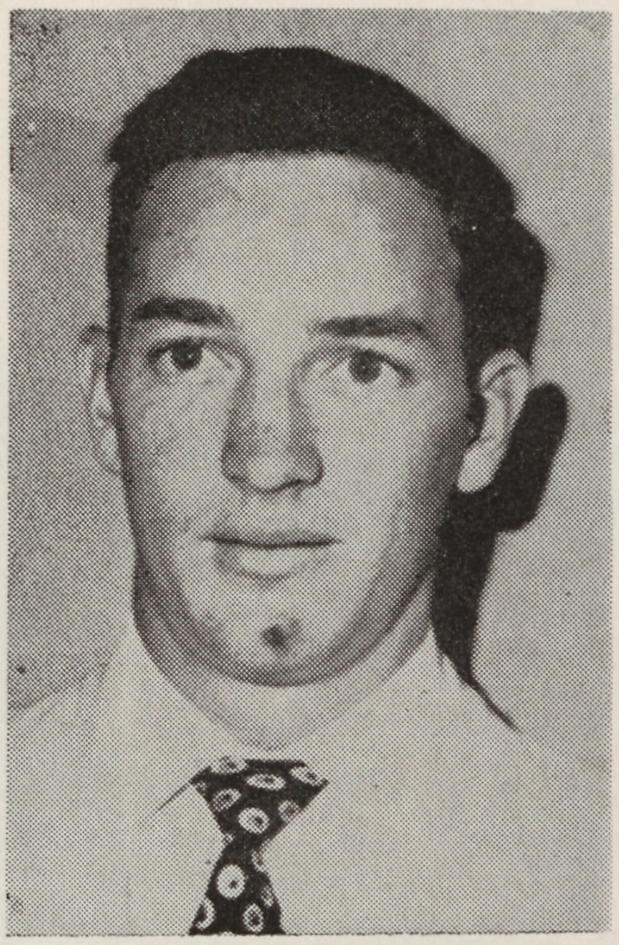

BOYD WEBB

Your One - Stop Shopp'ng Center

BIGGS DRUG STORE

PROCTOR HOTEL BUILDING

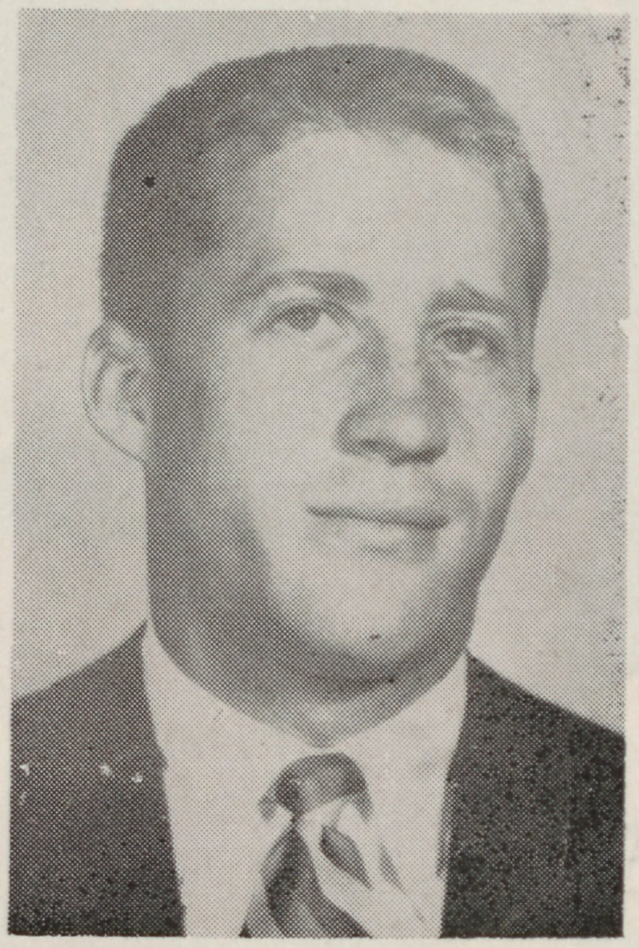

LINWOOD GRISSOM

Open Every Night Until 10:00 P. M.

DEPOSIT WITH

GUARANTY BANK & TRUST CO.

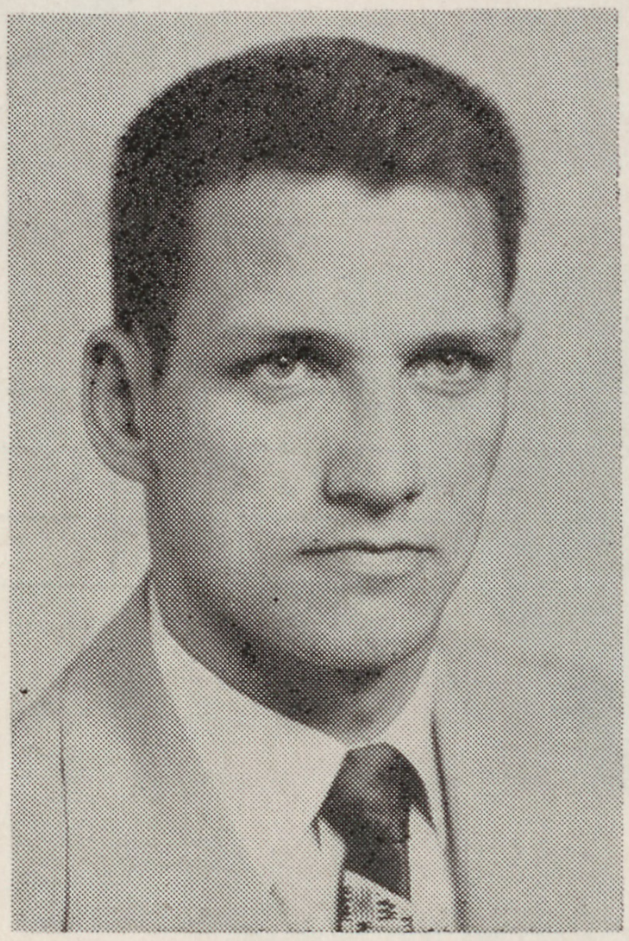

FRANK MADIGAN

Established 1901 Time Tested

Member Federal Deposit Insurance Corporation

HOTEL PROCTOR

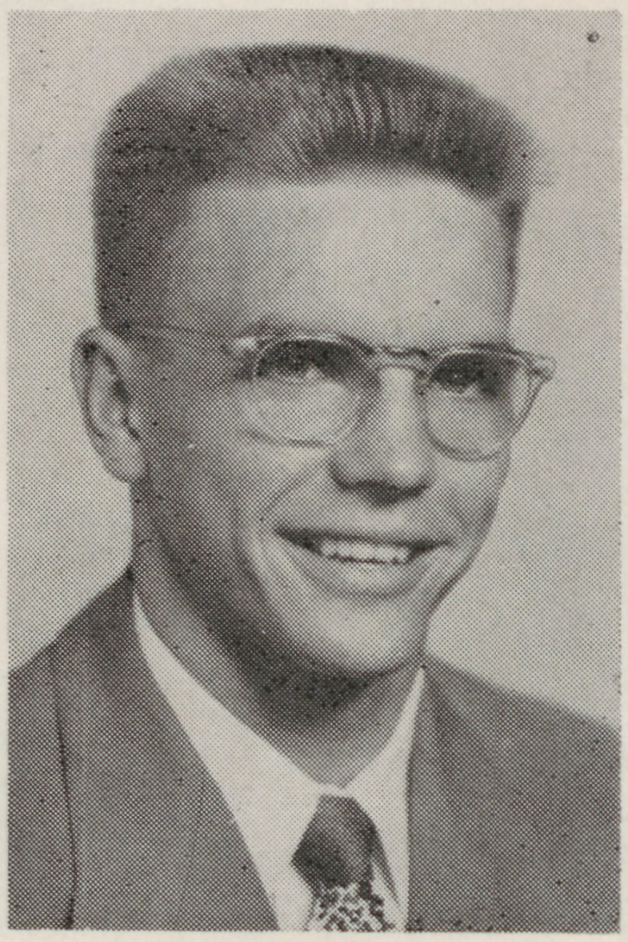

JACK BRITT

Visit our Air Conditioned Coffee Shop

PIRATES

LE—Hodges
LT—Turner
LG—Tucker
C—Cline
RG—Smith
RT—Holland
RE—Shoe
QB—Siler or Webb
LH—Benzie
RH—Gay
FB—King

BACKS—
10—Allsbrook
11—Gay
12—Bass
13—Grissom
16—Benzie
17—Yarborough
18—Stanley
19—Hayes
20—O'Kelley
22—Britt
24—Webb
25—Cannady
27—Boado
28—Britt
31—King
32—Cherry
34—Siler
38—Barnes
54—Strickland
Rainey
Barnes
Matthews, Bubber

CENTERS—
46—Faircloth
23—Madigan
27—Collier
33—Cline
40—Taylor
Holt

GUARDS—
21—Burton
37—Smith
47—Rice
50—Thomas
51—Dickerson
52—Tucker
Congleton
Floyd
Millard
Satterwhite

TACKLES—
14—Kanos
39—McDonald
43—Brown
44—Lee
45—Holland
Bean
Matthews, Ed
55—Turner

ENDS—
26—Shoe
30—Bradford
31—Skinner
35—Painter
41—Hodges
49—Rhodes
53—Chambers

HEAD COACH—Jack Boone
ASSISTANT COACH—Clyde Biggers
MANAGERS—Dallas Foscue, Wayne Shoe
John Sloan, Wilbur Thompson
TRAINER—ODEL WADFORD

CATAWBA "INDIANS"—OFFENSIVE LINE-UP

LE—Hood
LT—Ritchie
LG—Powell
C—Peeler
RG—B. Smith
RT—Lee
RE—Crane
BB—Swanner
WB—Hoffer
TB—Carter
FB—Kluttz

BACKS
17—Daye
18—Pickens
19—Jones, D.
20—Lowder
21—Whitman
22—Carter
23—Phillips
24—Sowers
25—Barnes
26—Luciana
27—Wright
28—Smith
32—Kluttz
42—Holt
43—Hoffer
48—Swanner
58—Pruett

CENTERS
47—Rogers
51—Stratton
59—Peeler

GUARDS
30—Jenkins
31—Dobey
34—Smith, B.
37—Lyerly
39—Thomason
40—Dale
41—Powell
56—Quinn
57—Rhodes
64—Yarborough. R.

TACKLES
38—Snow
46—Ritchie
49—Horton
52—England
53—Young
60—Causby
61—Fidler
62—Lee
63—Polyak
66—Edwards

ENDS
29—Crater
33—Hood
35—Donkle
36—Snyder
44—Hamilton
45—Peacock
50—Crane
54—Hall
55—Hess

SCORE	1	2	3	4	TOTAL

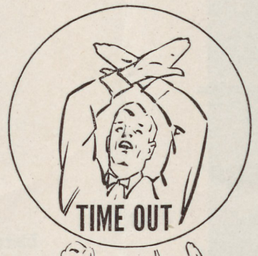

COPYRIGHT 1951 THE COCA-COLA COMPANY

REFEREE'S SIGNALS

Central Service Station
U. S. Royal Tires
Friendly Service
Dial 2545

Compliments of
BRODY'S
Greenville, N. C.

BEST JEWELRY CO.
"Your Jewelers"
Established 1909

"Good Luck Pirates"
SAIEED'S
Greenville's Most Modern
Department Store

GLOBE HARDWARE CO.
Artist Supplies-Sporting Equip.
Visit our Gift Shop
Phone 3232 - 3328

Bostic - Sugg Furniture Co.
J. R. Laughinghouse & Son
Everything for the House
Phone 2513

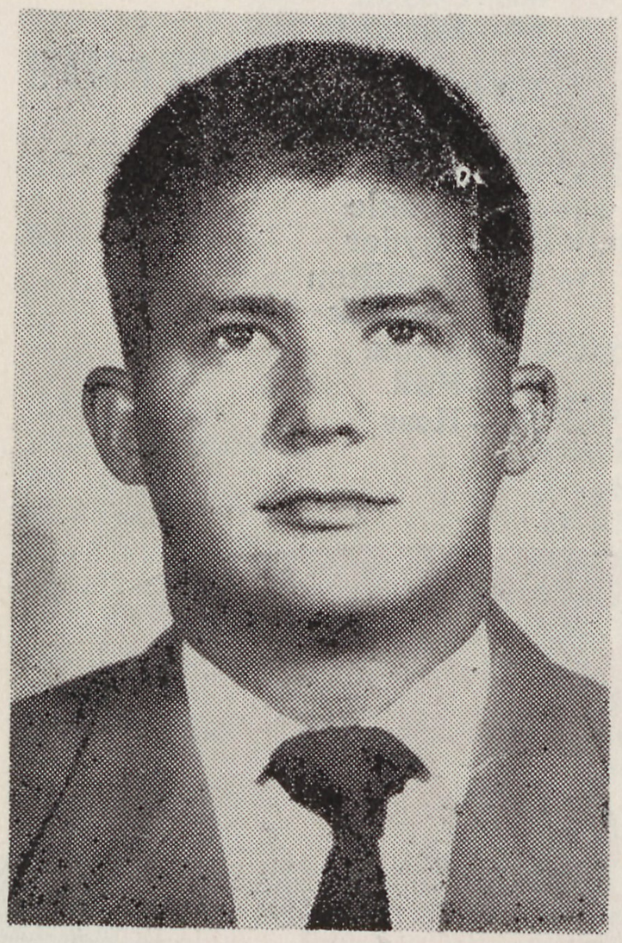

LUKE TAYLOR

LARRY RHODES

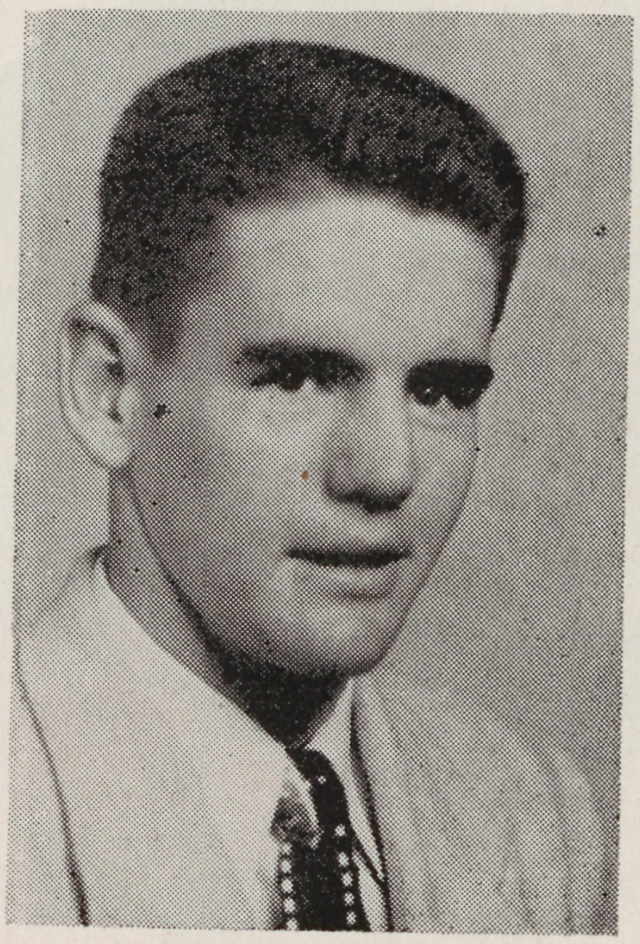

TOM ALLSBROOK

BLOUNT - HARVEY CO.
Eastern Carolina's
Shopping Center

Compliments of
Scott's Dry Cleaners

The Frank Wilson Store
"King Clothiers Since 1893"

Compliments of
PEOPLE'S BAKERY

Taff Office Equipment Co.
New & Used Typewriters
Easy Terms - Office Supplies
Dial 2374
116 E. 5th St.

ELECTRIC SUPPLIERS
Electric — Hardware
Plumbing & Heating Supplies
Phone 4191

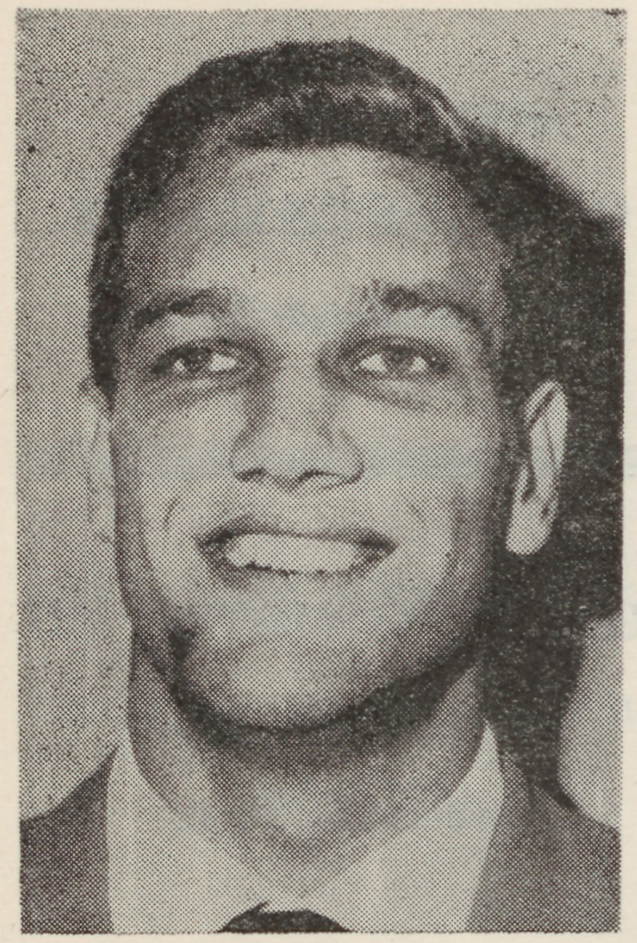

BOBBY HODGES

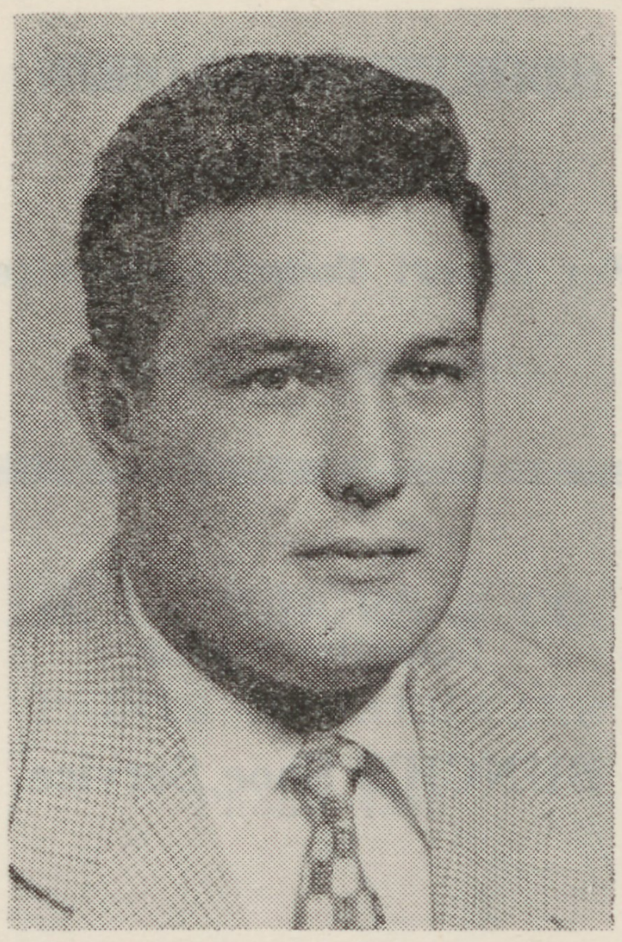

BILL McDONALD

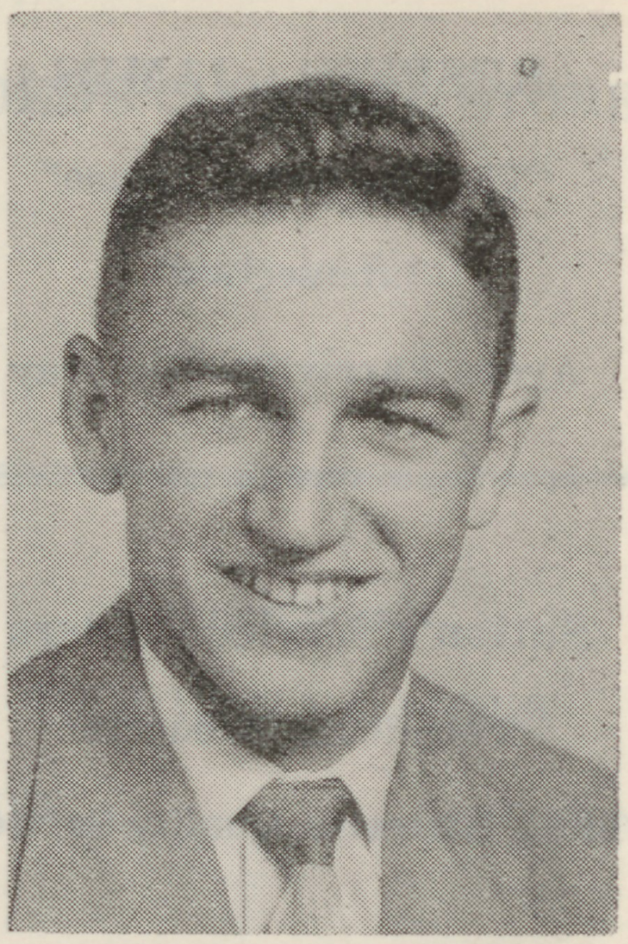

DWIGHT SHOE

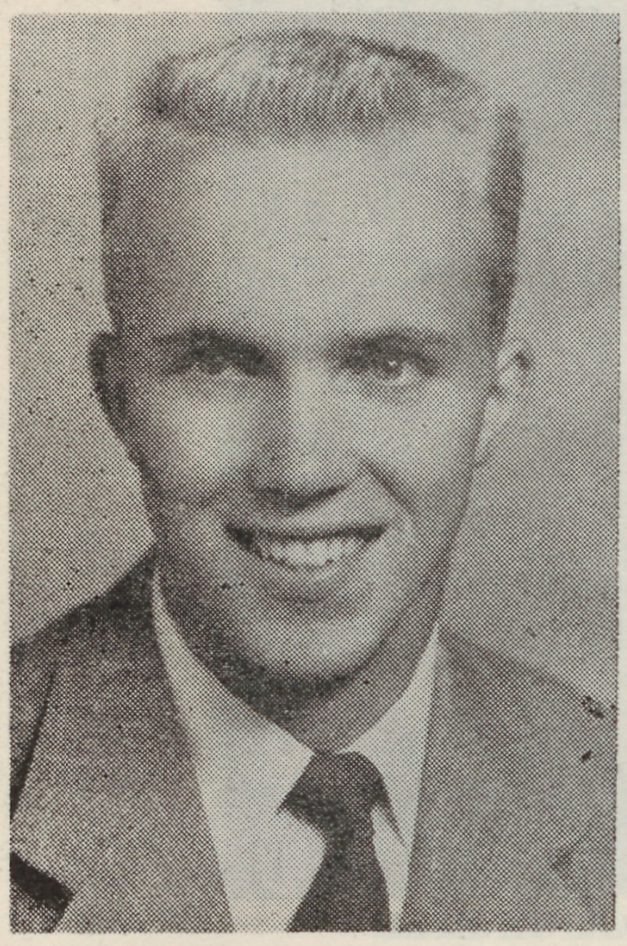

SANDY SILER

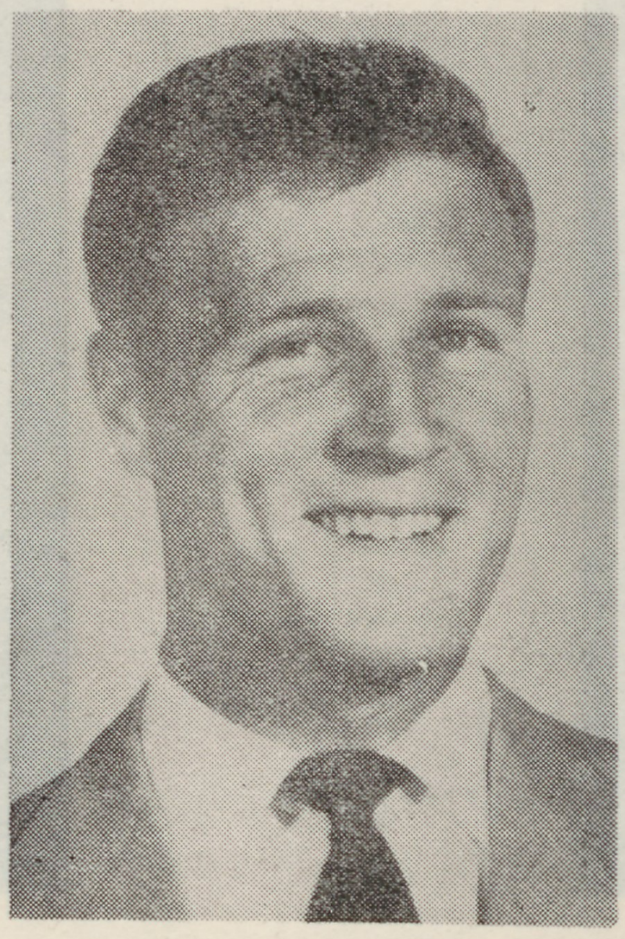

JACK BENZIE

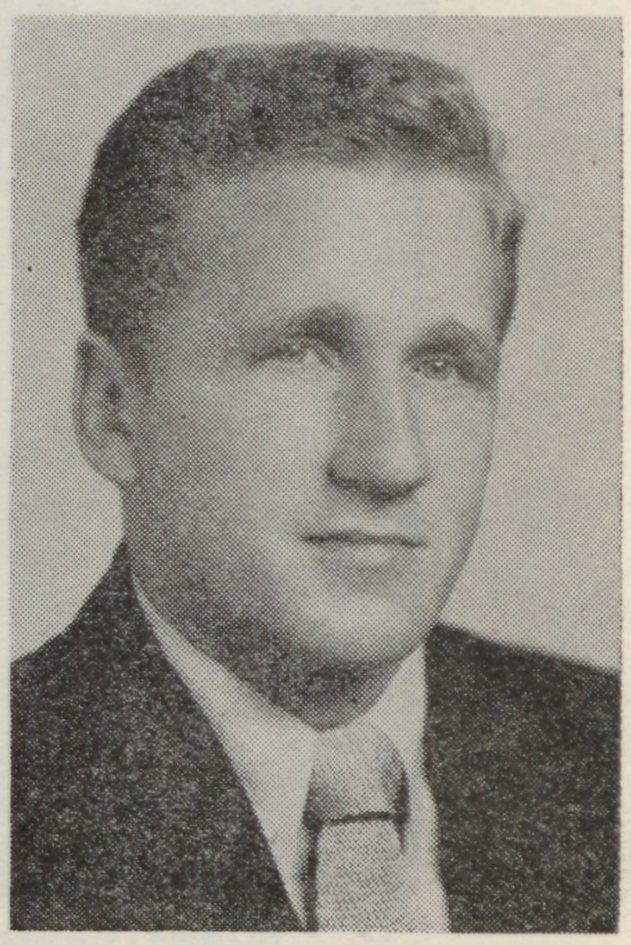

"DOC" SMITH

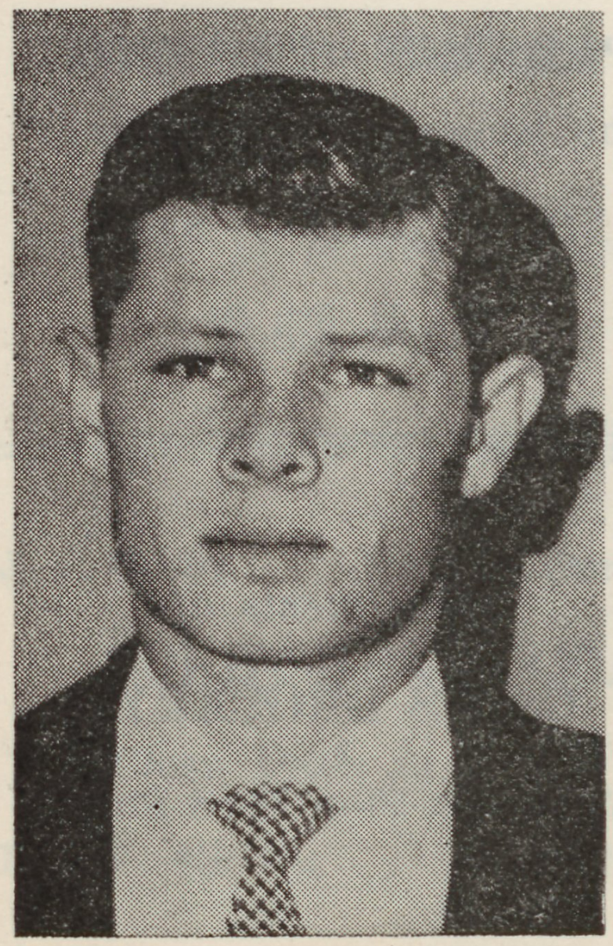

PAUL GAY

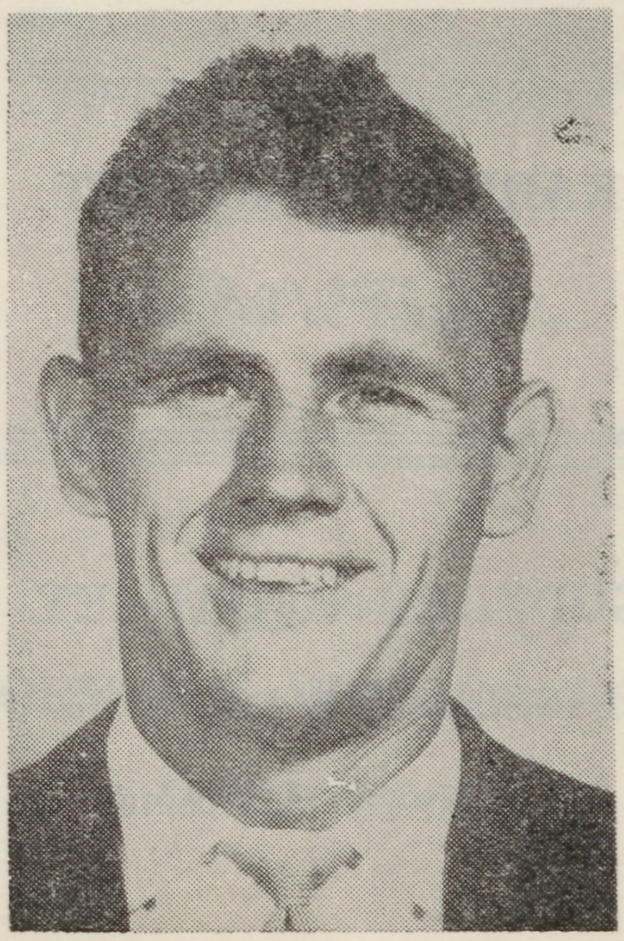

ILLARD YARBOROUGH

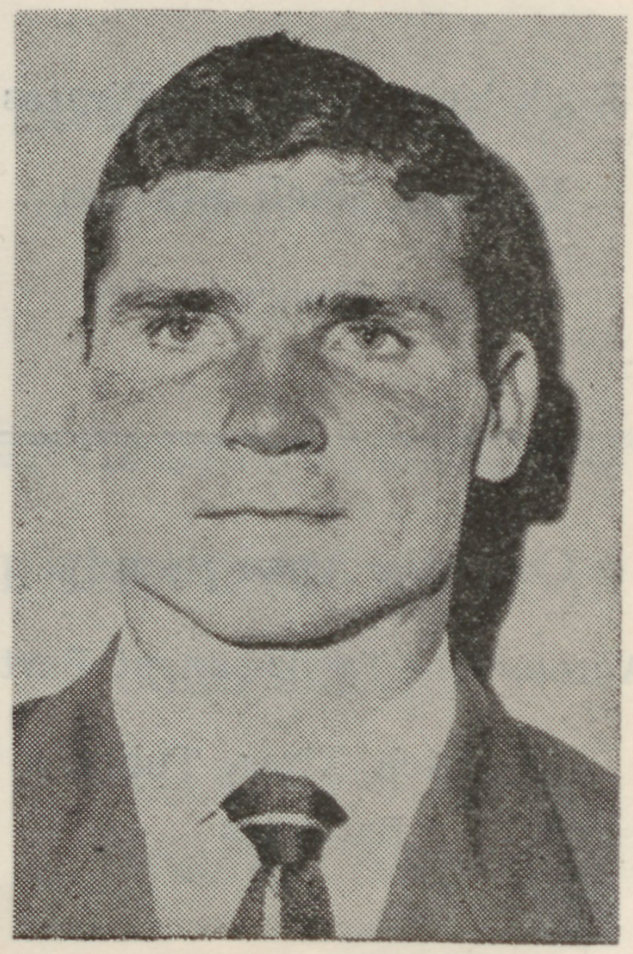

CLAUDE KING

RESPESS - JAMES

"The Barbecue House"

Intersection

Ayden-Farmville Highway

STOKE'S & HUDSON

BARBER SHOP

For Expert Tonsorial Service

200 E. 5th Street

WYATT BROWN'S

CASCADE LAUNDRY

Dry Cleaning & Pressing

Sutton's Service Centers

Petroleum Products

Tires, Batteries, Quality Service

Compliments of

BUNCH'S Shoe Service

COPELAND MOTOR CO.

Chrysler - Plymouth

Greenville, N. C.

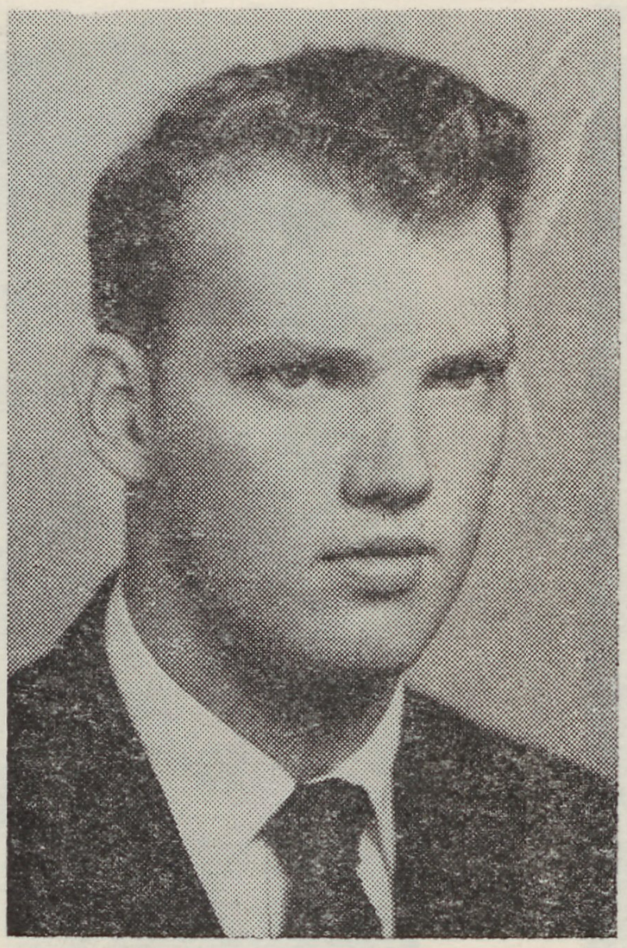

SONNY CALLAHAN

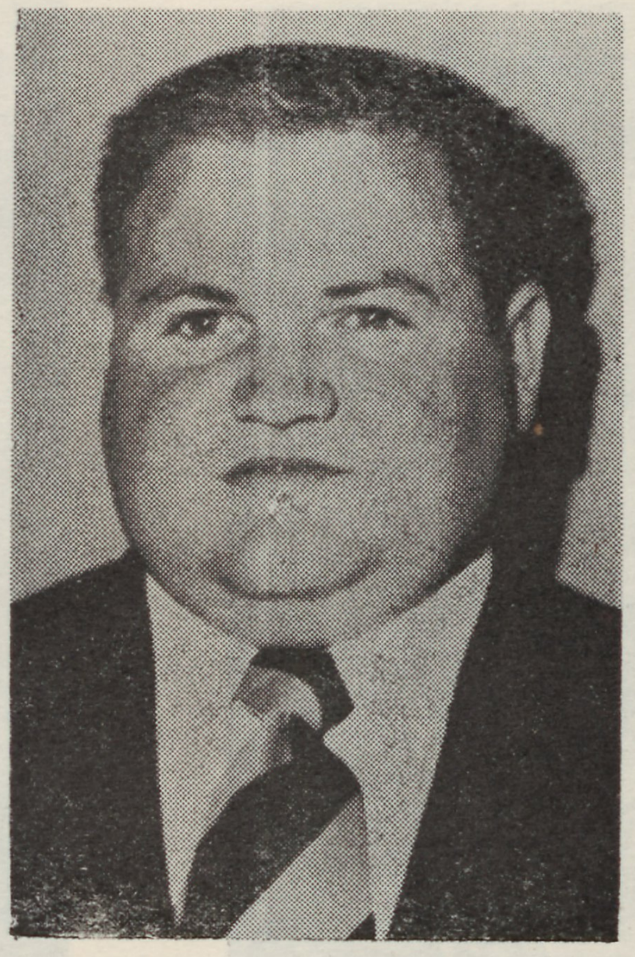

BUBBY THOMAS

Rock 'em - Sock 'em Pirates

Varsity Shell Station

Howard Sumrell, Mgr.

WHERE FRIENDS MEET

KARES RESAURANT

Dial 3728 or 5111

PERKIN'S - PROCTOR

"The House of Name Brands"

YOUR COLLEGE SHOP

201 E. 5th St.

Cozart's Auto Supply

Automotive Replacement Parts

Goodrich Tires, Tubes, Batteries

GODFREY P. OAKLEY

INSURANCE AGENCY

E. Frank House, Representative

Compliments of

GAM'S GROCERY

Your One-Stop Food Store

Lets Go Big Team

College ESSO Station

C. Whitehurst, Owner

THE COFFEE SHOP

The Best Place to Eat

Reasonable Prices

519 Dickinson Ave.

DEE'S CLOTHING STORE

Men's & Women's

Ready-to-Wear

Easy Terms

WILLIAM'S SPORT SHOP

Everything for the Sportsman

Phone 2804

H. L. HODGES & CO.

PAINTS & HARDWARE

Phone 4345

Compliments

CAROLINA DARIES'

Milk Ice Cream

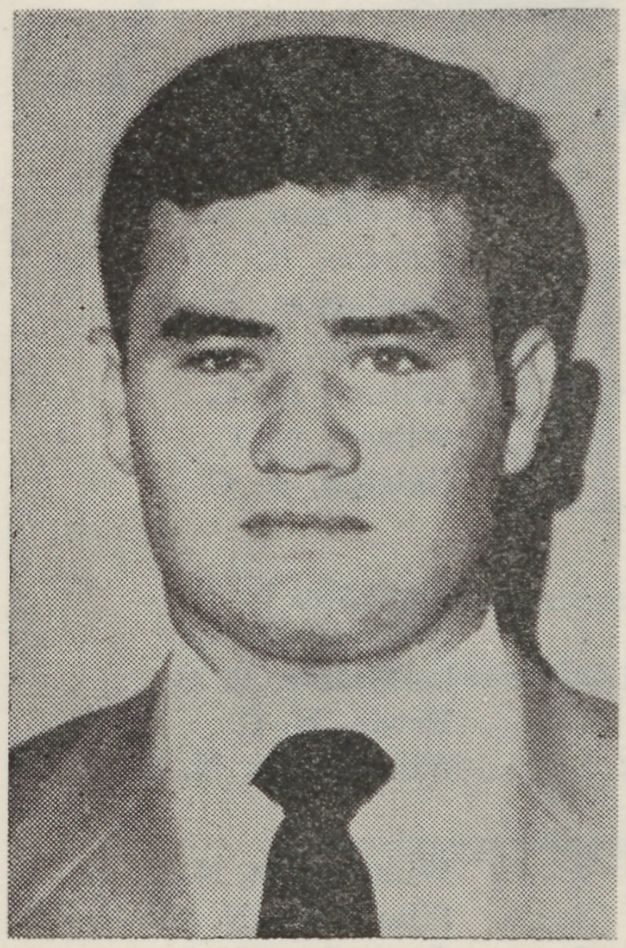

WILLIE HOLLAND

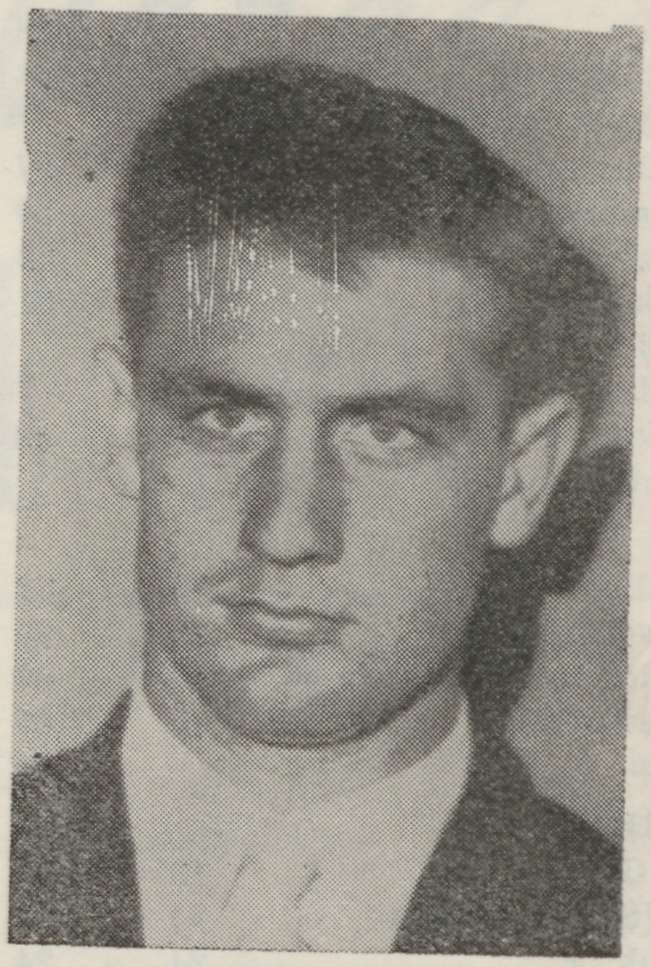

GATHER CLINE

Respess Bro. Barbecue

BETHEL HIGHWAY

Try our Barbecued Chicken

Phone 2624

Compliments of

COLLEGE VIEW

Cleaners & Laundry

Stafford Oldsmobile Co.

Oldsmobile - GMC Trucks

Dial 2016

J. P. Corey Billy R. Corey

COREY REALY CO.

"Clean Deals in Dirt"

105 W. 4th St. Dial 5755

Compliments of

ORMOND WHOLESALE DISTRIBUTORS

GREENVILLE DRIVE-IN

CURB SERVICE

Chicken & Shrimp in Box

West End Circle

EAST CAROLINA COLLEGE—1952 FOOTBALL ROSTER

NAME	Uniform Nos. Gold	Uniform Nos. White	WEIGHT	HT.	CLASS	HOME TOWN
ENDS						
*Bobby Hodges	41	41	220	6-5	3	Kinston, N. C.
*Larry Rhodes	49	49	205	6-1	2	High Point, N. C.
*Dwight Shoe	26	26	185	6-2	4	Salisbury, N. C.
J. D. Bradford	30	30	185	6-1	1	Fayetteville, N. C.
Bob Chambers	53	53	180	6-1	1	Salisbury, N. C.
John Painter	35	35	195	6-0	4	Gastonia, N. C.
Dan Skinner	31	42	190	6-2	1	Wilmington, N. C.
Walter Stanfield	10	35	180	6-2	1	Selma, N. C.
TACKLES						
*Johnnie Brown	43	43	202	5-11	3	Washington, N. C.
*Thurston Callahan			210	6-2	3	Whiteville. N. C.
*Willie Holland	45	45	220	6-0	2	Wilson, N. C.
*Bill McDonald	39	39	200	5-11	4	Portsmouth, Va.
*Nick Kanos	14	14	207	6-3	2	Fayetteville, N. C.
Alden Bean		47	190	6-1½	1	High Point, N. C.
David Lee	44	44	220	6-4	1	Tarboro, N. C.
Ed Matthews			230	6-3	2	Raleigh, N. C.
Frank Turner	55	55	240	5-10	1	Fayettevile, N. C.
GUARDS						
*Donald Burton	21	26	185	6-0	2	Roanoke Rapids, N. C.
*Archie (Monk) Congleton			210	6-0	3	Ahoskie, N. C.
*Dennie (Doc) Smith	37	37	200	6-0	4	Chocowinity, N. C.
*Bobby Thomas	50	50	240	5-9	2	Henderson, N. C.
George Tucker	52	52	190	6-1	3	Monroe, N. C.
Grady Dickerson	51	51	180	6-0	1	Henderson, N. C.
Fred Floyd			195	5-9	1	Norfolk, Va.
Worth Millard			190	6-0	1	Wilson, N. C.
George Rice	48	48	190	5-8	1	Wilson. N. C.
Charles Satterwhite			180	6-1	1	Raleigh, N. C.
CENTERS						
*Gaither Cline	33	33	200	5-10	2	Gastonia, N. C.
*Frank Madigan	23	23	180	5-8	4	Portsmouth, Va.
*Luke Taylor	40	40	215	6-2	3	Lancaster, S. C.
James Faircloth	15	46	210	6-2	1	Erwin, N. C.
Joel Martin			180	6 1	1	Wilmington, N. C.
QUARTERBACKS						
*Lynwood Grissom	13	13	170	5-10	4	Wilmington, N. C.
*Richard (Sandy) Siler	34	34	195	6-2	4	Siler City, N. C.
*Boyd Webb	24	24	165	5-11	2	Gastonia. N. C.
Dick Cherry	32	32	165	5-10	1	Washington, N. C.
Milton Collier	27	15	168	5-8	1	Portsmouth, Va.
HALFBACKS						
*Thomas Allsbrook	10	10	160	5-9	3	Scotland Neck, N. C.
*Jack Benzie	16	16	170	6-0	4	Portsmouth, Va.
*Jack Britt	22	22	170	5-10	3	Fairmont, N. C.
*Paul Gay	11	11	155	5-9	2	Wilson, N. C.
*John (Toppy) Hayes	19	19	163	5-11	2	Durham, N. C.
Raymond Bass	12	12	175	5-9	3	Halifax, N. C.
Edward (Eno) Boado	27	27	155	5-9	1	Wilmington, N. C.
Harold O'Kelley	20	20	175	5-11	1	High Point, N. C.
Harry Rainey	29	29	175	5-11	1	Lexington, N. C.
James Stanley	18		163	5-10	1	Washington, N. C.
*Illard Yarborough	17	17	180	6-0	3	High Point, N. C.
FULLBACKS						
*Buddy Cannady	25	25	170	5-10	2	Manteo, N. C.
*Claude King	31	31	190	6-1	2	Wilmington, N. C.
Teddy Barnes		28	180	5-11	1	Wilson, N. C.
Ralph Britt	28		180	5-9	2	Mount Olive, N. C.
Carlton (Bubber) Matthews			200	5-11	1	Roanoke Rapids, N. C.
Bobby Strickland	54	54	210	6-0	1	Fayetteville, N. C.

*** Denotes Letterman**

Good Luck to the Pirates... with Equipment from

C. H. Edwards

HARDWARE HOUSE

Ninth Street at Dickinson Ave. Phone 2418

GREENVILLE, N. C.

We Stock A Complete Line of

HARDWARE & FARM SUPPLIES

HUNTING & FISHING EQUIPMENT

SHERWIN-WILLIAMS PAINTS

WILSON SPORTING GOODS

P & F CORBIN BUILDERS HDWE.

MYER'S WATER SYSTEMS

BENDIX TELEVISION

"Let's Get Acquainted"

with the

New '52 Ford

The Only Completely Modern Car In Its Field

John Flanagan Buggy Co., Inc.

Established 1866

GREENVILLE, N. C.

Our Fifty Employees are backing the Pirates

Design No. 121