CITY CANNOT MAKE BOOKS

Supt. Heeter Thinks Municipal Publishing Plant Impracticable.

DEMAND TOO IRREGULAR

Canada Supplies School Books at Cost, Resulting in Great Saving.

The idea of a municipal school book publishing plant, which Chicago considered but rejected as impracticable, and which is being used with great success in Canada under government control, does not appeal to Supt. S. L. Heeter of the St. Paul schools.

"It could not be made to pay," said Mr. Heeter, giving his most important objection first.

"You see, books are exchanged by pupils for years and one book is made to do service in one family until it is worn out or dropped from use in the schools. So, while we might sell 8,000 books one year, it might be years before we could sell more than a thousand of the same book.

Criticism for Board.

"Besides, even if such a plan could be made to yield a profit, or even be self-supporting, which it would not, the school board would be open to a volley of criticisms for undertaking to run a publishing business."

School books in Canada are supplied to the school children at actual cost. As an example of the difference in the cost of readers, for instance, the five readers used in the Canadian schools can be bought for 39 cents, while in St. Paul the eight readers specified for use by the board of education cost in the aggregate $3.05. Any one of the readers, except Baldwin's first reader, used in the "A" first grade, and Wheeler's first reader, used in the "B" second grade, both 25 cents, cost more than the whole five books used in the Canadian schools.

Baldwin's second reader, at 35 cents, is used in the "A" second grade, Wheeler's second reader, at 35 cents, is used in the "B" third grade; Baldwin's third reader, at 40 cents, is used in the "A" third grade; Wheeler's third reader, at 45 cents, is used in the "B" fourth grade; Baldwin's fourth reader, at 40 cents, is used in the "A" fourth grade; supplementary reading is assigned to the "B" fifth grade; Baldwin's fifth reader, at 40 cents, is used in the "A" fifth grade; Baldwin's sixth reader, at 45 cents, is used in the "B" sixth grade.

Change Every Three Years.

Other books used in the St. Paul public schools are on the same basis of cost. The books outlined for the "A" and "B" classes of the eighth grade cost $3.05. These prices are the same as are paid in all cities for the same books.

Books used in the St. Paul schools are adopted every three years. A change will be made next year.

PICKED UP AT RANDOM

The Kids at the Wheel.

"Look at that kid at the wheel," exclaimed a lawyer, as a touring car with two small boys on the front seat and two little girls on the back seat turned a sharp corner at Sixth and Robert streets and slowed down suddenly to get out of the way of a street car.

"When you think about it, we Americans, at least in this section of the country, are terribly reckless. We maintain a steamboat inspector; yes, one for every other lake, almost, and require licenses of men who want to operate steam engines, but we let boys and girls run an engine of as great power on wheels through crowded thoroughfares. It certainly is a marvel that more accidents don't occur.

"Yes, I heard something about a chauffeur's badge in connection with that state law which got all these red tags on the machines, but I haven't seen any badge. Perhaps the drivers of machines have them, but if they permit small boys withput trained judgment to run these big machines the examining board, whoever its members are, had better resign."

On the Job in Dakota.

"I suppose some of your aldermen will soon be in jail," remarked a merchant from Mandan, N. D., who was in the city yesterday.

"Well, perhaps I was hasty. I judged only from the story in the paper this morning about an alderman who admitted that he sold booze on Sunday. Out in our country people go to jail for selling booze, Sunday or Monday, but whenever anybody says out loud that some one else is violating the liquor law the state attorney is on the job right away, and the man gets a stiff sentence if convicted. And in some counties of North Dakota the blind piggers don't take the trouble of contesting. They plead guilty, for they have learned that it is cheaper that way.

"I remember one quick case in a North Dakota county. Two young men were in the police court for taking a gold watch from a farm hand who had bought them drinks and then taken too much himself. He caught the boys later. They told the judge that they had been drinking. Of course they didn't know what it was in the bottles. But the state attorney was there, and the boys pointed out in the courtroom the man who sold them the stuff. That was enough for that prosecutor. He had a warrant in ten minutes, and in three hours the blind pigger had pleaded guilty and had started to serve a three months' sentence in the county jail. North Dakota may be new and fresh, but we know how to prosecute offenders when a straight tip comes our way."

Looking for Votes.

The Lady of the Fountain was weeping again. The tears were not salty. They were fresh and cool, straight from Vadnais Lake. But she was weeping.

"I don't see what the mayor wants to shove Dames off the stool for," she sobbed. "Mr. Dames knows his job in the health department if anybody does.

"How do I know? What am I here for day and night if some of the facts about this old stone pile don't soak into me?" she demanded, indignantly.

"Anyway, I guess the mayor has another guess coming. I was here when the charter was adopted, and I know that by heart. The mayor can't dismiss employes. It can be done only by the department heads or by the city council on proof of charges. Just wait until my friend Daniel tries to call his bluff. I wish he would begin nearer home to fire people. I'm not going to call any names, but if the mayor would look not much further than that new railing in his office—I'm dying to get up to see that, but I don't suppose I can," she moaned.

"I'm not much use myself," she sighed, "but I keep nice cool water squirting through the air. I try to look pretty and do what I can, but I don't draw a salary, and some people who do less draw a lot more. I'm afraid that Daniel is at his old tricks—looking for votes."

From Coast to Coast.

Tourists by the score are in the Twin Cities these days. Yesterday a party of six young women from New York stopped at the Ryan on their way to the Pacific coast. Most of the parties stay a day or two to see the sights about St. Paul and Minneapolis and then go on. A party of four on an automobile trip from one coast to the other passed through St. Paul this morning. But they were in too much of a hurry to stay long.

WRIGHT IN HIS MACHINE

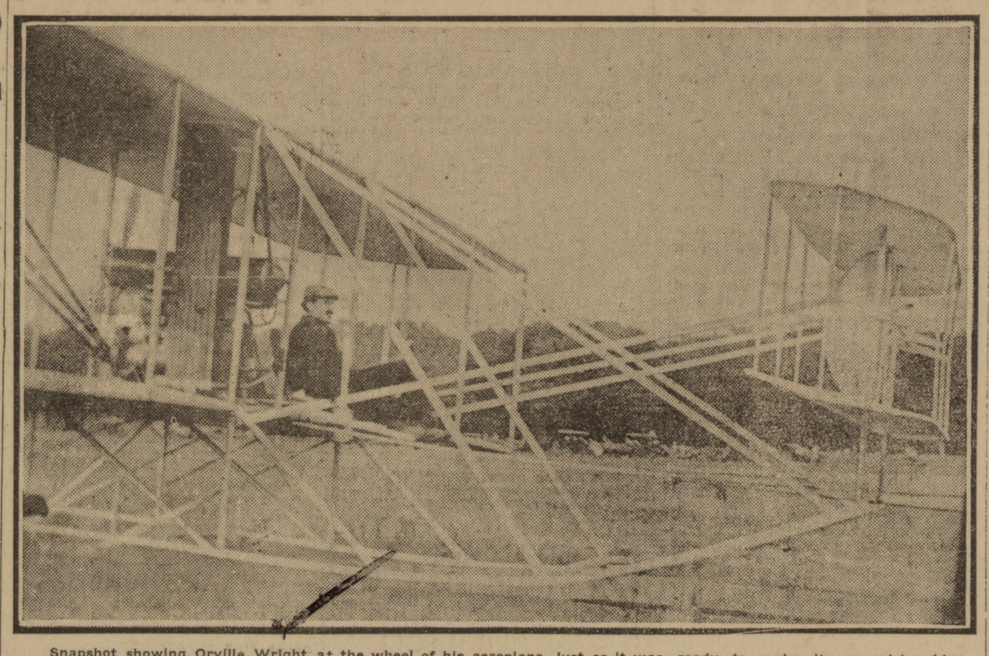

Snapshot showing Orville Wright at the wheel of his aeroplane just as it was ready to make its record-breaking flight in Washington recently. Weather conditions again prevented a trial of the Wright aeroplane yesterday at Fort Myer, Va.

HARDY QUITS COMMITTEE

BUT NOT TO PLEASE DAN LAWLER.

Also Says Removal to Midway Is No Bar to Serving in Senate.

"Sure, I am going to resign from the Democratic city and county committee," said J. C. Hardy, senator from the Fifth and Sixth wards, secretary of the Democratic committee, as well as manager of the Northwestern Telephone Exchange company, when the question was asked him last evening.

"I cannot attend to all my work in connection with the telephone company and at the same time give the county committee the time it should have.

"I am not going to resign because Mayor Lawler said I should," he added in reply to a question.

Senator Hardy has recently moved from the Fifth ward out to the Midway district. Asked if he thought that would bar him from representing his old district in case of a special session, he answered emphatically in the negative.

"That was settled by the supreme court in the Mike Doran case," explained the senator. "Besides the senate is the judge of the eligibility of its own members, and I am willing to take a chance."

WILL INSPECT DITCHES.

Senate Committee Will Pass Through City Sept. 1.

Notice was received at the general offices of the Great Northern railway in St. Paul yesterday that the United States senate committee on irrigation and reclamation of arid lands will leave Chicago on Aug. 31, on a trip West to inspect the reclamation work in the Dakotas, Montana, Idaho and Pacific coast states.

The special train will arrive in St. Paul at 7 o'clock on the morning of Sept. 1, and leave for the West over the Northern Pacific line at 7:30 o'clock. From Billings, Mont., the train will continue west over the Great Northern.

Stock Show Popular.

So pronounced is the success of "The Warrens of Virginia" at the Metropolitan that were not the plans for next week's presentation of "Her Own Way" so well matured, it would be possible to continue this piece for a second week's engagement. Each succeeding performance has marked greater attendance.

"The Warrens of Virginia" is a war play of a pleasing type, is peopled with characters that are life-like, and its scenes and incidents are of the grasping kind that penetrate the heart interest of the auditor. The role of Gen. Warren is one of the strongest character revealments James Neill has ever made here, it is said. Today at 2:30 the last matinee of the engagement will occur.

CRITICISM OF LOW PRICE.

Duluth-Superior Stock Considered Cheap at $61 a Share as a Four Per Cent Stock.

The firms making the public offering of Duluth-Superior Traction company common stock are receiving some criticism upon offering the shares of an electric railway in such important cities as Duluth and Superior at so low a price as $61 a share. The point is made that these cities have as good prospect for rapid growth as any other cities of the same size on the continent; that the street railway company has been so successfully operating for years that the directors feel a dividend rate of 4 per cent per annum may now be paid, without any reasonable risk of its having to be discontinued or lowered, while prospects are good for a higher rate within a year or two. It is also pointed out that the cities are so well known in Canada and the States, and may be so easily visited, that the natural constituency for investment is very large. Messrs. A. E. Ames & Co., limited, of Toronto, and R. Forget of Montreal defend the issue of the stock at so low a price upon the grounds that a favorable opportunity for securing the shares had arisen, and that negotiations for the transaction were only gone into conditional upon the general public being allowed an opportunity to get their investment on a very favorable basis. It is also stated, on behalf of the issuing firms, that, as a matter of experience, the public can only be counted upon to take securities in quantities if there is the feeling that the ultimate price is not asked for, but that there is plenty of room for quotations for the security to advance.—Adv.

"Gunner" Moir Gets His Quickly.

South Bend, Wales, July 23.—In what was to have been a twenty-round contest at the Kursal tonight "Young Johnson," an American, knocked out "Gunner" Moir in the second round.

BEER WAGON DRIVERS KEPT FROM ASSEMBLY

LOSE MEMBERSHIP FOR AFFILIATING WITH BREWERY WORKERS.

Spirited Debate in Trades and Labor Assembly Over Three Committee Reports.

Three separate and varying reports were turned into the trades and labor assembly last evening by the special committee of three which, for several weeks, has been considering the objections made by the teamsters to seating the delegates from the Beer Wagon Drivers' union, which withdrew from the teamsters' union and affiliated with the brewery workers.

The first report, signed by C. H. Blye, which was finally adopted by the assembly, was against seating the delegates. The second, by J. Wilson, was also against seating the delegates until the question had been decided by the executive council of the American Federation of Labor, which has the matter under consideration. The third, by H. W. Goetzinger, was in favor of seating the delegates pending the settlement of the entire controversy by the American Federation of Labor.

Debate on the three reports was spirited and lengthy, but good natured, and when the vote was taken the sentiment of the assembly was shown to be strongly against seating the Beer Wagon Drivers' union delegates.

Delegates from the Brewery Workers' and Beer Bottlers' unions intimated that their organizations probably would withdraw from the assembly on account of the assembly's decision.

One result of the action taken will be to leave the beer wagon drivers with the brewery workers for three years, as they have signed a contract with the master brewers for that length of time. At the expiration of this contract their course will be shaped by whatever decision is given in the meantime by the executive council of the American Federation of Labor.

The Switchmen's union, which meets at Central Annex hall, has voted to affiliate with the assembly and will have delegates present at the next meeting.

Children in Cast.

Four clever, bright youngsters will be prominent in the cast of "Her Own Way," the Neill company's offering next week. Every play by Clyde Fitch contains some original incident. In this play it is a children's birthday party, in the first act of the piece, in which the young folks entertain each other in a society way and discuss the doings of their elders and expose the secrets of the household in a most amazing manner.

Clark Marshall, whose performance of "Bob" this week has been charming, will head the juvenile players in the role of Philip Carley. Donald Bowles, the new juvenile leading man of the company, will make his initial appearance in this play.

WANT JEFF-JOHNSON FIGHT.

Langford Fails to Reply and Hall Wants Big Show.

Ely, Nev., July 23.—Tex Hall, after giving Sam Langford until 6 o'clock last night to agree to his terms, wired Willus Britt that he would have the telegraph office kept open till 10 o'clock. This was done, and no reply forthcoming Tex got busy and sent a message to Jim Jeffries, asking him to state his terms for a battle with Jack Johnson here on Labor day.

As Ely is determined to have a classy fight for Labor day, Jeffries and Johnson will be secured if possible. Hall is assured of plenty of money from the business men of Ely to go through with the Jeffries-Johnson fight.

NOTED HORSE TRAINER DIES.

Famous Turf Character Passes Away at Chestnut Hill.

Philadelphia, July 23. — George M. Webb, noted horse trainer and for sixteen years manager of E. T. Stotesbury's Wingoa stock farm at Chestnut Hill, died today at the farm. He was fifty-nine years old.

In the course of his service with Mr. Stotesbury he had trained all of his thoroughbreds and won more than 300 blue ribbons and a number of championships.

Chevrolet Breaks a Record.

Grand Rapids, Mich., July 23.—Louis Chervolet, in a fifty-mile automobile race here today with Lewis Strang and George DeWitt, broke the world's record for fifty miles on a circular track by making the distance in 51 minutes 22 seconds. The best previous time is said to have been 52 minutes 48 seconds, made by Strang at Springfield, Ill., last Saturday.

French Conservatism.

(A. F. Sanborn in Atlantic.)

Conservatism is not the most brilliant of the attributes of the French, nor is it the most charming; but it is the most reassuring. So long as it continues to be what it has been in the past, the strongest continuous force in French public life, the question of the durability of the present republican regime sinks into insignificance, since it guarantees the durability of the traditional France—a consideration of vastly greater importance. In the domain of private life, also French conservatism, while it approaches at certain points dangerously close to what we call old-fogyism, is not without redeeming features. Nowhere is home life richer, fuller, more wholesome, more replete with beautiful, unabashed expressions of mutual support and affection; nowhere does the individual enjoy a more genuine material well-being, and nowhere is he guided by a saner and sunnier philosophy.

PICKS NEW FRENCH CABINET.

Premier Briand Organizes Ministry to Meet Crisis.

Paris, July 23.—After a day of conferances, Aristide Briand succeeded in forming a new French ministry and officially announced the success of his endeavors to President Fallieres at 10 o'clock tonight. The new cabinet is made up as follows:

Premier and minister of the interior and of public worship, M. Briand.
Minister of justice, M. Barthou.
Minister of foreign affairs, M. Pichon.
Minister of finance, Georges Cochery.
Minister of education, M. Doumergue.
Minister of public works, posts and telegraphs, M. Millerand.
Minister of commerce, Jean Dupuy.
Minister of agriculture, M. Ruau.
Minister of the colonies, M. Trouillot.
Minister of labor, M. Viviani.

The portfolios of war and the navy will be filled tomorrow morning. These have been offered, respectively, to Gen. Brun and Admiral Boue de la Payrere, and both are expected to accept.

The post of under secretary of posts and telegraphs, which was held by M. Simyam, whose resignation was demanded during the recent strike of postmen and telegraphers, by the socialists, will be suppressed.

ROOSEVELT FOR MAYOR.

Anti-Tammanyites Hope He Will Be a Candidate.

New York, July 23.—The views of John S. Wise, Jr., as cabled from Paris today, on the possibility of former President Roosevelt entering the New oYrk mayoralty campaign this fall, are in line with a report circulated here last spring and again within the last few weeks. Col. Roosevelt's friends in the local Republican rank have long had him in mind as a candidate.

The opinion was expressed in influential circles in the ranks of the opposition to the present city administration today that if Col. Roosevelt wanted to run for mayor it would be difficult to keep the nomination away from him.

MEET DIAZ OCT. 18.

President Taft Also Will Ride on the Mississippi.

Washington, July 23.—President Taft's plans for his Western and Southern trip in the fall are gradually taking definite shape. He has decided that he will make the trip down the Mississippi River from St. Louis to New Orleans late in October as the guest of the deep waterways convention, which will be held at New Orleans upon his arrival there.

The date of the president's meeting with President Diaz of Mexico at El Paso, Tex., has definitely been set for Oct. 18. The president will spend Oct. 19 at San Antonio, Tex., and then will make a four days' visit to the ranch of his brother, Charles P. Taft, near Corpus Christi. The president will stop at Houston, Oct. 24, and go thence directly to St. Louis to begin his trip down the Mississippi.

Before reaching Texas the president will visit the Pacific coast from Seattle to San Diego.

ACTRESS IN RUNAWAY.

Virginia Harned Rescued by Heroic Harry Ryan.

Athol, Mass., July 23.—Virginia Harned, wife of E. H. Sothern, lost control of a spirited horse she was driving this morning and the animal dashed down Main street with the noted actress vainly trying to check his flight.

Harry S. Ryan, after several people had failed to stop the horse, made a flying leap for the bridle and held on, being dragged fully thirty yards before bringing the animal to a standstill.

Miss Harned was white with fear, but was able to thank Ryan again and again for his bravery. She gave him her card and promised that he would hear from her again.

Stands Corrected.

(Detroit Freee Press.)

"Abdul Hamid has a cough," says an exchange. Mistake here. Has to cough, is what our contemporary must mean.

SUMMARY OF THE NEWS

(From Last Evening's Dispatch.)

Twin Cities.

Mayor D. W. Lawler curses reporter whom he mistook for the author of the Jeffries-Lawler story Tuesday evening.

Supreme court files a decision holding that that the $2,225,000 issue of state prison certificates is a valid obligation, while Justice Lewis rebukes associates in a dissenting decision.

Railroad officials in St. Paul declare that the Great Northern seems to be the objector to a new union station, notwithstanding the previous statement of L. W. Hill.

Inspection of new macadam paving on University avenue reveals ridges in surface, which indicate that the work may not have been done properly.

Patrick J. Ryan, assistant county attorney, relates a graphic story of the wreck of the Elks' special train at Salt Lake City, in a letter to friends.

Edward M. Bassett, member of the public service commission in New York state, declares that public ownership of public utilities should be the Twin City slogan.

Farm-hand famine is so serious in Dakota and Montana that an agricultural paper suggests that congress should allow transportation of men for 1 cent a mile.

Gardening club of the St. Paul Institute of Arts and Sciences opens beautiful exhibit of flowers at Holm & Olson's show room.

Charles H. Robinson suggests construction of two canals through West side flats as solution of harbor problem.

Northwest.

Owing to tariff excitement at Washington, D. C., committee in charge of selection of "pay" Indians on the Winnebago reservation have not acted, and Winnebagos are broke.

Cyclonic storms wrought havoc in Spiritwood, Wyndemere and Dawson, N. D.

George Davenport of St. Paul and Charles Bartwell of Minneapolis are held at St. Cloud for robbery of $2,000 on a Wisconsin Central train near St. Paul last week.

Domestic.

A motor car driven by Richard Cannon, a nephew of Speaker Cannon, dashed over an embankment near Crawfordsville, Ind., and upturned in a ditch. Cannon's companion, John Noone, a brewer of Danville, was crushed under the car and will probably die. Cannon was painfully bruised.

Corneulius P. Shea, the former Chicago labor leader, who was found guilty on Wednesday of attempting to murder Alice Walsh, a former Chicago waitress, with whom he had been living, was sentenced to not less than five years nor more than twenty-five years in prison.

The first indictments in the grand jury investigation of the alleged payment of money for the protection of vice came when true bills were returned charging Louis Frank, a well-known West side politician and saloonkeeper, and Michael Heitler, a resort owner, known as "Mike the Pike," with obtaining money under false pretenses from Morris Schaaze.

John S. Wise, Jr., of New York, says that former President Roosevelt, just prior to departing from New York for Africa, promised him and other Republicans to return in time for the mayoralty campaign. Mr. Wise says he has not given up a hope that Mr. Roosevelt will head the mayoralty ticket in New York this autumn.

Foreign.

Madarial Dhinagri, the Indian student who shot and killed Lieut. Col. Sir William Hutt Curzon-Wyllie and Dr. Cawas Lalcaca, was found guilty and sentenced to death at the conclusion of a trial of less than an hour's duration at the Old Bailey police court.

Spain is on the verge of a civil strife, and King Alfonso is posting troops known to be loyal at all strategic points to put down the revolution in its incipiency.

Forty persons are known to have lost their lives and many more are buried in the ruins of a five-story building under construction on Rasyesshaya street, St. Petersburg, which collapsed, burying a large number of workmen and pedestrians who were passing.

The entire collection of specimens of the Roosevelt expedition now numbers 2,000, covering mamals and birds of all sizes, from field mice to rhinocerosés, and from small shrieks to bustards. It also includes several reptiles and insects. Mr. Roosevelt's last bull hippopotamus, which he shot recently in Lake Naivasha, measured fourteen feet.

Private telegrams from Belgrade, Servia, say that the condition of King Peter is arousing much anxiety. His majesty is suffering from calcination of the arteries, complicated by inflammation of the veins. At night he is almost sleepless, and his sudden death, the Belgrade advices say, would cause no surprise.

OCEAN TRAVEL.

Arrived.	Port.
MONTREAL	London
PANNONIA	Trieste
MONTCALM	Bristol
THEMISTOCLES	Athens
KOENIGIN LUISE	Naples
LA TOURRAINE	Havre
PRESIDENT LINCOLN	Plymouth
CLAN MAC ALISTOE	Aden
CYMRIC	Boston
Sailed.	**Port.**
MONTEZUMA	Antwerp
SERAPIS	London
K. AUGUSTE VICTORIA	Southampton
VIRGINIAN	Liverpool
COLUMBIAN	Boston

Reported by Wireless.

Steamer—	Dock.	Port.
CLEVELAND,	Sunday a. m.	New York
CALIFORNIA,	Sunday p. m.	New York

SMUGGLING IN NAVY.

Package From Helena Is Found at Des Moines.

Washington, July 23.—Evidence that the customs laws have been evaded by means of the mails passing through the hands of naval postmasters led Postmaster General Hitchcock to issue today more explicit instructions to postmasters and mail clerks on naval vessels to watch the mails for dutiable articles.

The latest evasion was called to the attention of the department by the surveyor of customs at Des Moines, who discovered a package which had been mailed on the gunboat Helena at Hongkong and which had escaped the attention of the customs officials.

Pineapple Preserves.

Wash clean fine, ripe pineapples. Put them in a large kettle or boiler full of cold water, boil until they can be penetrated between the sections with a broom straw. Take them out; when cool, cut them in slices one-half inch thick, pare off the rind and extract the cores. Weigh them, and to each pound allow one pound of sugar. Cover a pan with a layer of sugar and then a layer of fruit. Let stand twelve hours, then drain the slices and put the syrup on to boil. Boil syrup and skim until scum ceases to rise, then drop fruit in syrup and cook slowly about fifteen or twenty minutes. Put into hot jars, cover with syrup until overflowing, and put on the sterilized covers. Quinces prepared in this way are much improved.—Good Housekeeping.

Family Longevity.

(London Standard.)

At a local government board inquiry held yesterday at Sheerness at the instance of the army council with a view to compelling the Sheerness urban district council to join three public bodies on the mainland of Kent in having a medical officer of health without private practice, it was stated that there was a family of four brothers and one sister living within half a mile radius of the council chamber whose ages were eighty-eight, eighty-six, seventy-nine, seventy-six and seventy-two, respectively.

BABY RESTLESS AND SUFFERING

With Severe Eczema—Spread from Face All Over Scalp—Developed into a Solid Scab and Her Ears Seemed Ready to Come Off.

PERMANENTLY CURED BY CUTICURA REMEDIES

"My baby suffered about three weeks and she was in a very bad condition. The eczema commenced on her face and spread all over the scalp. It was a solid scab and sore, and her little ears looked as though they would come off. She was very fretful and could rest but very little. She would rub her little ears and head much of the time. She looked awfully bad. We then heard of the Cuticura Remedies and I bought some Cuticura Soap and Cuticura Ointment and I decided to give them a trial. I used two cakes of Cuticura Soap and one box of Cuticura Ointment. At the time I commenced to use the Cuticura Remedies she was in a very bad fix. I began the treatment by bathing with Cuticura Soap three times a day and also used Cuticura Ointment after each bath, and it was but a few days before we began to find out she was improving. She continued to improve and in about three weeks she was entirely cured and has not been troubled with any skin disease since. She was at that time about three months old and she is now three years and two months and is a fine, fat baby girl. I will gladly recommend the Cuticura Remedies to any one who is suffering from that terrible disease and I give to Cuticura many thanks. I will gladly tell of her cure to any one who will ask or write about it. Mrs. M. M. Reynolds, Box 40, R. F. D. 2, Windsor, Va., Oct. 20 and Nov. 6, 1908."

Complete External and Internal Treatment for Every Humor of Infants, Children and Adults consists of Cuticura Soap (25c.) to Cleanse the Skin, Cuticura Ointment (50c.) to Heal the Skin and Cuticura Resolvent (50c.), (or in the form of Chocolate Coated Pills, 25c. per vial of 60) to Purify the Blood. Sold throughout the world. Potter Drug & Chem. Corp., Sole Props., Boston, Mass.

Mailed Free, Cuticura Book giving description, treatment and cure of torturing, disfiguring humors.

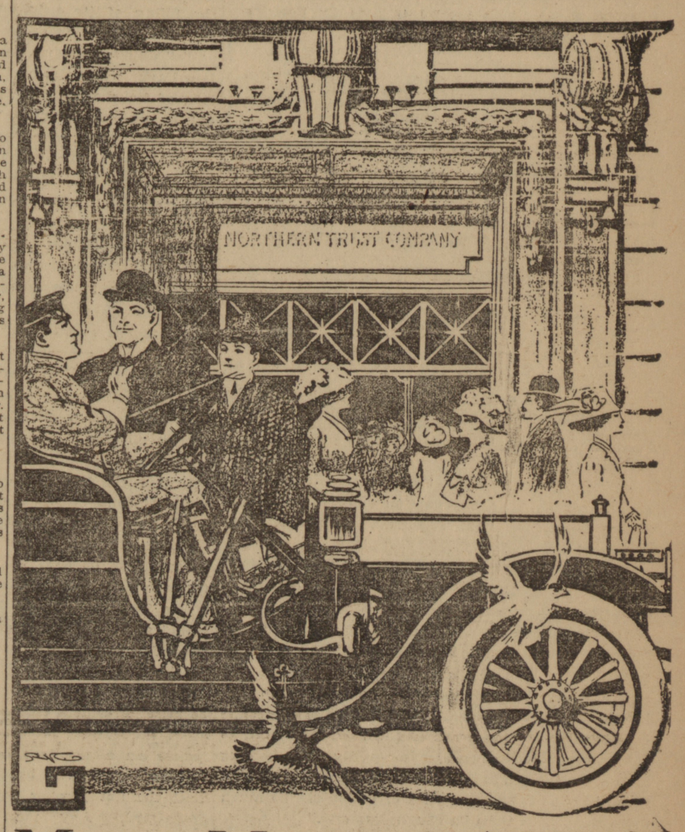

More Men of Affairs

are owners of Pierce Arrow cars than of any other high-grade make. Scores of presidents of railroads, banks and corporations are included among our regular patrons, who prefer the Pierce Arrow both for business and pleasure, because of its luxurious character and six-cylinder engine.

Specifications are now being accepted for 1910 Models to be delivered during the present touring season.

H. PAULMAN & COMPANY
518 St. Peter Street—Phone N. W. Cedar 571
The Pierce Arrow Motor Car Co., Buffalo, N.Y.

For Health — SUNKIST ORANGES — SUNKIST LEMONS — Mostly Seedless

Sweet "Sunkist" Oranges

Juicy "Sunkist" Lemons

The orange groves of Sunny California have never grown more perfect fruit than the present crop. And the choicest yield of 5,000 famous orchards have been labeled "Sunkist." Rich golden globes of sweetness.

When you buy oranges and lemons insist upon the best. The "Sunkist" brands cost no more than the common varieties.

Always look for the name "Sunkist" on the box. It stands for the finest quality in oranges and lemons. It is there for your protection. It insures carefully selected fruit.

The California Fruit Growers' Exchange devote their energy, ambition and money to the cultivation of this brand. They are the richest in flavor, the firmest and the juiciest. Truly sun-kissed.

Tree-Ripened and Hand-Picked

Eat "Sunkist" oranges for health. To see them is to want them. To taste them is to want more. Keep them on your table at all times.

Use "Sunkist" lemons for flavoring and for lemonade.

AMOLEK

AN ARROW COLLAR

looks well as long as it lasts—lasts longer than ordinary collars and costs no more

15 cents—2 for 25 cents

Cluett, Peabody & Co., Makers

Arrow Cuffs 25 cents a pair

DID YOU EVER

Stop to compare the efficient telephone service of today with the telephone service furnished before the

TRI-STATE TELEPHONE AND TELEGRAPH CO.

entered into the field? It is much better now, and

WE DID IT

Independent metallic circuit telephones, Bus., per mon., $4.
Independent metallic circuit telephone, Res., per mo., $2.50

GIVE US A TRIAL

Make Your Home Happy

The day you get a Gas Range means many days of comfort for you—freedom from building fires—more time for out of doors—more time for social duties.

The day you get a Gas Range you keep out the dust and muss of handling kindling, ashes and fuel.

A Gas Range is adapted to every kind of cooking—broils, bakes, roasts, boils and fries. Can be used to prepare either a single dish or a complete meal.

Get a Gas Range today and make your home happy. Salesroom Sixth and Jackson.

GAS