CHOLERA KILLS SCORES ❋ WRIGHT HIGHLY PRAISED ❋ SOCIETY

RUSSIA'S CHOLERA PLAGUE SPREADS

Day's Figures Show Greatest Number of Fresh Cases and Deaths.

176 IS DEATH RECORD

Harrowing Scenes at Railway Station and Cemetery—Lack of Gravediggers.

FOUR CASES FOUND IN BERLIN

Victims in the German Capital Had Contracted the Dread Disease in Russia.

[SPECIAL CABLE TO THE HERALD.]

ST. PETERSBURG, Tuesday.—Probably owing to the holidays to-day's returns show the largest number of fresh cases of cholera, also deaths, so far recorded this season. Of the former there were 419; of the latter 176.

As a result the sanitary department has increased the number of ambulances, disinfectors and physicians. Five more hospitals are taking in cholera patients, and physicians agree that present conditions are likely to continue another fortnight, after which a diminution is probable.

Lieutenant Pavloff, of the navy, died from cholera contracted in Cronstadt.

In the Central Prison there have been three cases.

Tragic scenes take place nightly in Preobrazhensky, owing to the emotional nature of the Russian folk, who insist upon accompanying a train which starts nightly at half-past ten o'clock from the Nicholas Railway station, consisting of four passenger cars and four trucks full of hastily made, roughly constructed coffins piled one on top of another.

Tragic Scenes at Graves.

On arrival at the cemetery the poor people insist upon throwing their arms around the coffins, which, owing to their imperfect construction, have apertures through which virulent choleraic exudations pass.

After church services had been read last evening and the coffins had been conveyed from the church to the burial place it was found that the number of graves was sufficient for about only half of the bodies. Amid harrowing scenes among the half crazed people the coffins had to be brought back to sheds beside the church.

In the early hours this morning around these sheds miserable people, relatives of the dead, remained, refusing to leave the bodies until they had seen them buried. Apparently they have the fixed impression that something uncanny will happen to their dead unless they watch them.

Already the oldtime suspicions against physicians and the authorities are beginning to run dangerously high among the ignorant people. Simultaneously the employes of the cemetery, especially the gravediggers, appear to have completely lost their heads in the face of the extraordinary calls upon them.

The military authorities having refused to allow soldiers to act as gravediggers, the highways and byways are being scoured to find hands to bury the dead. All kinds of miscellaneous looking beings are now at work digging graves.

For Better Water Supply.

ST. PETERSBURG, Tuesday.—The epidemic has concentrated the attention of the St. Petersburg authorities on the long neglected task of improving the water supply and sewer facilities of the capital. The sewers now empty into the River Neva or the open canals traversing the city and the water supply is taken from the river. This in spite of the fact that Lake Ladoga, twenty miles away, offers an abundant supply of fresh water that could be obtained at small expense. The Mayor of St. Petersburg, at the instigation of the Premier, M. Stolypin, has appointed a commission to arrange for immediate action in these directions. The central government will share a part of the expense.

There is a total of 1,587 patients in the various hospitals. The municipal statistics are most incomplete, a fact which is shown conclusively by the numbers of interments. At one cemetery these aggregated 424 for the last three days, or within twenty of the total number of deaths reported. The Rech reports a case in which a cabman made the rounds of all the hospitals last night with a cholera patient, who was refused admission at all of them.

CHOLERA IN STOCKHOLM.

[SPECIAL CABLE TO THE HERALD.]

STOCKHOLM, Tuesday.—A case suspected to be cholera has been found on the Finnish steamship Torneo, which arrived today. One of the passengers was the victim. The vessel is detained in quarantine.

SUSPICIOUS CASES NOTED IN BERLIN

Four Persons, Supposed To Be Suffering from Cholera, Are Taken to the Hospital.

BERLIN, Tuesday.—Four cholera suspects, two of them Russians, recently arrived from Russia, were taken to the Virchow Hospital this afternoon.

A conference of representatives of the Departments of Health, the Interior, Army and Marine was held in Berlin to-day to consider the situation.

FRANCE TAKES PRECAUTIONS

PARIS, Tuesday.—Fearing that the cholera raging in Russia may spread to her borders, France is extending her precautions against the disease. Emergency ambulance stations and elaborate disinfecting plants have been established at the terminals of the Northern and the Eastern railroads.

WELL PREPARED HERE.

Dr. Alvah H. Doty, health officer of the port of New York, declares that he is not at all disturbed by the wide spread of cholera, bubonic plague and yellow fever in various parts of the world from which immigration comes to America. That New York has not had a case of cholera in more than ten years is not because of good luck, Dr. Doty says, but because of "everlasting and increasing vigilance." In the event, however, of the appearance of the disease here, it would be met, he says, by "the most thoroughly equipped and experienced disease fighting and preventing system in the world."

Ambassador Urges National Recognition of Wilbur Wright's 'Conquest of the Air'

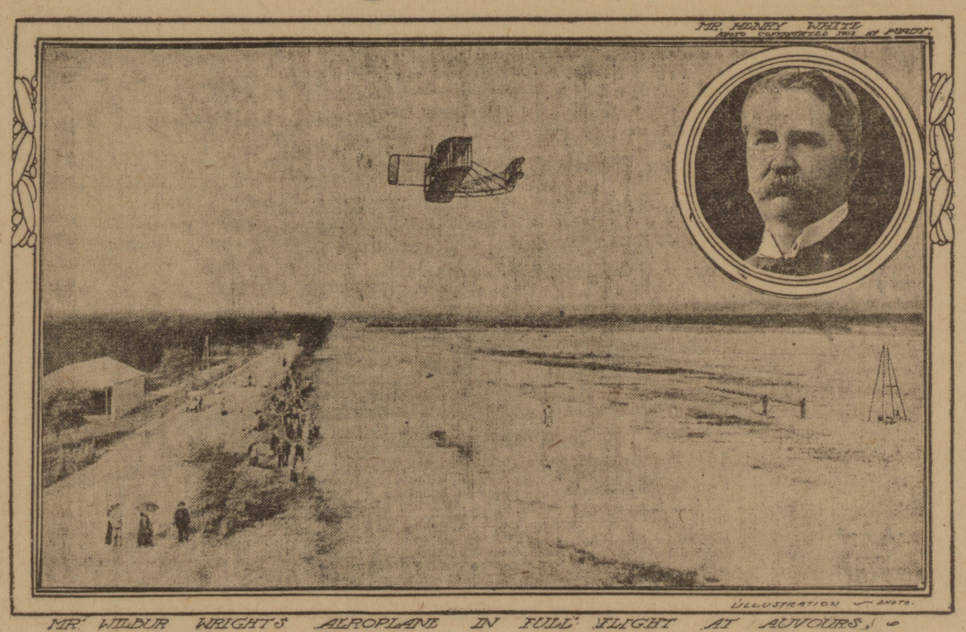

MR. WILBUR WRIGHT'S AEROPLANE IN FULL FLIGHT AT AUVOURS.

Mr. White Declares Himself Absolutely Enchanted by Sight of Aeroplane Soaring in Record Breaking Flight—Aviator Finds Conditions Unfavorable at Le Mans.

[SPECIAL CABLE TO THE HERALD.]

HERALD BUREAU, No. 49 AVENUE DE L'OPERA, PARIS, Tuesday.

"Wonderful, wonderful!" was the comment made to-day by Mr. White, the American Ambassador to Paris, to the HERALD correspondent on the aeroplane flight made on Monday by Mr. Wilbur Wright.

"It is not sufficient to say that it is the most wonderful thing of the age," said the Ambassador. "It is the most wonderful accomplishment one can think of. An hour and a half is a long time to watch a continuous event or performance of any kind, yet my attention was so riveted on what was transpiring that I did not notice the lapse of time.

"It impressed me as being so regular, so natural and so sure, and at the same time so graceful. To my eye, when Mr. Wright manipulated the machine the inclination or curve seemed to indicate danger of tipping over. I was absolutely enchanted by the sight.

"I have no hesitancy in saying that I think it would be perfectly just that Mr. Wright should benefit by some kind of practical national recognition.

"To have actually accomplished the conquest of the air, something that heretofore has been beyond man's capabilities, certainly merits such recompense."

WIND SHORTENS WRIGHT'S FLIGHT

[SPECIAL CABLE TO THE HERALD.]

LE MANS, Tuesday.—The weather was not suitable for aeroplane experiments this morning. A fresh breeze made it unwise to attempt any more record breaking.

Toward dusk, however, Mr. Wilbur Wright decided upon a short spin. He remained in the air three minutes and three seconds and flew high, but most of the time he kept close to the ground. The aeroplane landed lightly close to the starting point.

The flight was witnessed by Professor Lowell, Baron d'Estournelles de Constant and the usual representatives of the Aéro Club de France. If the weather is suitable to-morrow Mr. Wright will again endeavor to lengthen the world's record.

At a council general of the Department of Sarthe to-day Baron d'Estournelles de Constant proposed that the government be induced to do all in its power to encourage the art of aviation and that Le Mans and the department join in founding suitable prizes. The suggestion was favorably received.

TURKEY PLEASED AT RUSSIA'S ACT

Declaration That Gueschoff Incident Has No Political Importance Taken as Proof of Amity.

BESIEGE REBELLIOUS PACHA

Imperial Troops Surround Ibrahim in Viransheir, and Attack Will Be Made Shortly.

[SPECIAL CABLE TO THE HERALD.]

CONSTANTINOPLE, Tuesday.—The declaration of M. Tcharkoff to the Turkish Ambassador at St. Petersburg that the Gueschoff incident was of no political importance and that Turkey acted in conformity with diplomatic principles has produced an excellent impression on the young Turk committee, constituting as it does a new proof of the sympathy of Russia for the new régime.

There is an increasing hope that the dispute will soon be settled.

The Sultan next week will send a special mission to Russia to offer gifts to the Tsar.

The Minister of War has just received news to the effect that the rebellious Ibrahim Pasha has retired with his troops into Viransheir, where he is surrounded by the imperial army, which will prevent Ibrahim Pasha from crossing the Eurphrates. An assault on the besieged town has been decided on and it is expected shortly.

Great disapproval is expressed here of the action of the Khedive, who has returned to Egypt and desires to prevent any manifestation in favor of a constitution.

Marshall Mafiz Pasha, the Sultan's principal physician, has been sent away from Yildiz Kiosk. Melhami Pasha, who was Minister before the inauguration of the new régime and is at present in prison, has demanded that he be set at liberty on bail, but the Ministry has refused to comply with the request.

News from Eisle Samon is very alarming, for the people are losing all patience and severely censure Governor Kopassis, who has made a number of arbitrary arrests, terrorizing the country. Troops have been mobilized in fear of a bloody conflict. The Ministerial Council is examining the situation.

EXPLORERS AT ST. VINCENT.

The Pourquoi Pas? Makes Quick Passage to St. Vincent, Leaves for Rio Janeiro.

[SPECIAL CABLE TO THE HERALD.]

ST. VINCENT, Tuesday.—Dr. C. V. Charcot and his party of Antartic explorers arrived here to-day on the Pourquoi Pas. The vessel left on Thursday last and made a quick passage. All are well. The Pourquoi Pas leaves to-night for Rio Janeiro.

Berlin Press Congress Opens.

BERLIN, Tuesday.—The regular yearly session of the International Press Congress was opened in this city to-day. A large delegation from the Reichstag and all the members of the Cabinet were present. Herr Von Schoen, Secretary for Foreign Affairs, welcomed the delegates in the name of Chancellor Von Bülow, who later gave a reception to the visitors. The American representatives are Messrs. T. J. Kennan, of Pittsburg, and Paul Oeker, of San Francisco.

BAHAMAS LASHED BY HURRICANE

Great Damage to Shipping and Property Is Reported from Windward Islands.

GOVERNMENT SHIP ASHORE

The Sarah Douglass Is Driven Aground by the Gale and Her Captain Washed Away and Drowned.

[SPECIAL CABLE TO THE HERALD.]

NASSAU, New Providence, B. W. I., Tuesday.—Reports beginning to come in from the Windward Islands, of the Bahamas group, show great damage to shipping and property, with some loss of life from the hurricane of September 13 and 14.

The centre of the storm passed west of Long Island, curving northwest. At Long Island the barometer fell to 28.39. The storm swept the entire length of the islands. Salt water destroyed everything green and filled up wells, leaving the people destitute of food and water. Many persons are living in caves.

The government mail schooner, the Sarah Douglass, was blown from Long Cay and stranded on Long Island, her captain having been washed overboard and drowned.

Ragged Island was flooded and much damage was caused to property and shipping.

Reports from Watlings Islands, San Salvador, Rum Cay and others of the Eastward group probably will have the same distressing story when heard from. The government here is preparing relief. News has been received here that considerable loss of property was caused by the hurricane on Turk's and Caicos islands, though no lives were lost. The schooner President was dismasted on September 11 about thirty-five miles off the southwest coast of West Caicos. The crew were taken off and sent to Grand Turk.

TO FREE PRINCE IN SCANDAL CASE

Protest of State's Attorney Temporarily Keeps Prince zu Eulenberg Under Detention.

BERLIN, Tuesday.—Prince Philip zu Eulenberg to-day was ordered released from custody without bail or surveillance, but the State's attorney has protested and as a consequence the Prince will not be allowed to leave the hospital until a final decision is reached.

The Prince, who was at one time German Ambassador at Vienna, became involved in the "round table" scandals that were made public the summer of 1907, and as a result he was tried in June of this year on charges of perjury. He pleaded not guilty, and his physical condition was such that after several postponements the trial had to be indefinitely postponed.

The order of the Court to-day is based on the opinion of a commission of notable physicians that it is impossible to fix a time when the Prince's health will permit of a continuance of the hearings.

His condition has grown worse all the time he has been under detention.

Negroes Plot in Paraguay.

ASUNCION, Paraguay.—The government to-day unearthed a plot against it organized by members of the negro party. All the conspirators were taken into custody and a state of siege has been proclaimed.

CHINESE PLAN FRENCH BOYCOTT

Authorities at Canton Are Hindered in Arresting Private Suspects on Steamship.

ESCAPE DURING WRANGLE

Captain of the Craft Backs Up French Cause and Native Press Is Aroused.

CANTON, China, Tuesday.—There is intense indignation among the Chinese against the French over an incident which occurred here yesterday. The Chinese authorities here tried to arrest some supposed native pirates who were on the steamship Paul-Beau, of the Messageries Maritimes Company, but the captain, backed up by the French Consul, refused to permit it.

They contended that the suspected men should be arrested on landing. During the wrangle which ensued the supposed pirates escaped.

The captain of the Chinese guard on the steamship was recently removed by the Chinese authorities on the ground that he was too friendly with foreigners. The native press to-day advocates a boycott of the French, and the French Consul is severely criticised by it.

COUNTESS CHRISTENS LINER.

The Cleveland, of the Hamburg-American Line, Is Launched at Hamburg.

HAMBURG, Germany, Tuesday.—At the shipyard of Blohm & Voss there was launched to-day the steamship Cleveland, the latest of the Hamburg-American liners. Countess von Goetzen, the American wife of the Prussian Minister at Hamburg, who was Miss May Loney, of Washington, D. C., christened the vessel in the name of the American city whose name the vessel bears. A large and notable gathering was present.

The Lord Mayor of Hamburg, Dr. Oswald, spoke and was followed by several other speakers of note. His Majesty the German Emperor sent a personal representative.

The Cleveland is a sister ship of the Cincinnati, which was launched in July last. These vessels, of about 18,000 tons, are destined for the service between New York, England and the Continent, which they will enter in the spring of 1909. Their great size and the comparatively small number of passengers carried in first cabin assure spacious arrangements as to cabins, public saloons and promenade decks.

The length of the Cleveland is 600 feet, beam 65 feet and height from waterline to upper deck 55 feet.

POPE PIUS THANKS ARCHBISHOP FARLEY

Holy Father Praises New York Prelate for Good Work He Has Done Here.

ROME, Tuesday.—Archbishop Farley, of New York, was received in farewell audience by the Pope this morning. The Holy Father was most cordial and thanked the Archbishop for the good work he was doing in America. He referred again to the magnificent gift Mgr. Farley brought with him from New York, and he sent warm messages to the clergy and people of that city.

Mgr. Sharetti, the Apostolic Delegate to Canada, and Mgr. Cerruti, auditor of the delegation at Washington, also were received by the Pontiff to-day.

The Right Rev. Augustin Dontenwill, Bishop of New Westminster, British Columbia, has been chosen a superior of the Association of Oblates.

AMERICANS SIGN HERALD REGISTER

Many Tourists from All Parts of the United States in the French Capital.

A NOTICE TO FRIENDS

Newspapers in Cities from Which Travellers Come Are Informed of Their Arrival by Special Despatch.

[SPECIAL CABLE TO THE HERALD.]

HERALD BUREAU, No. 49 AVENUE DE L'OPERA, Paris, Wednesday.

All names inscribed on the HERALD'S register, No. 49 Avenue de l'Opéra, are cabled free of expense not only to New York but to the home papers of the persons registering. Americans touring in Europe may have their mail addressed care of the HERALD, Paris.

Those who called at the HERALD office yesterday were:—

Abbott, Miss R. B., Newark.
Bartlett, S. R., Clarksburg, Va.
Bartlett, Dr. M. J., Fairmont, Va.
Briggs, C. J. and Mrs., New York.
Brownson, C. S. and Mrs., Brooklyn.
Caperton, Rose, Union, W. Va.
Daniels, O. and Mrs., Chicago.
Danziger, Mrs. A. L., New York.
Davidson, Mary, Florida.
De Molt, Mrs. A. M., New York.
Doble, M., New York.
Doble, M. M., New York.
Dufour, M. M. and Mrs., New Orleans.
Eaton, Jennie E., Brooklyn, N. Y.
Flint, Mrs. C. J., Brooklyn, N. Y.
Flint, Augusta W., Brooklyn.
Foreheimer, Mrs. J. R., Cincinniati.
Gould, H. C. and Miss J. A., Cazenova, N. Y.
Graf, O. L., New York.
Hays, Mrs. W., New York.
Heller, Carl, New York.
Houry, Mrs. C. B. and Miss, Washington.
Hooper, W. E., Baltimore.
Hutchinson, Helen, Stanton, Va.
Johnsen, C., Chicago.
Krise, D. E. A. and Mrs., Lynchburg, Va.
Krise, L., Lynchburg, Va.
Lawler, C. A., Kansas City.
Lebenboum, F. C., San Francisco.
Leon, Lee., New York.
Lockwood, S. O. and Mrs., New York.
Loeb, J. F. and Mrs. Blanche, Philadelphia.
Lyons, E., San Francisco.
Mackay-Smith, Rev. A., Mrs. and the Misses Mackay-Smith, Philadelphia.
Mahony, S., Boston.
Man, Minnie, Bluefield, Va.
Moorman, Fould H., Richmond, Va.
Miller, Anna, New York.
Miller, M., Mrs. and the Misses, Pittsburg.
Milliken, Mrs. W. F., Portland.
McGowan, Peter, Yonkers.
McElroy, W. F. and Mrs., St. Louis.
McWilliams, A., New York.
Myers, M., New York.
Otto, J. N. W. and Mrs., New Orleans.
Peck, L. and Mrs., Paterson, N. J.
Phillips, D. L. and R. W., New York.
Pollak, E. and Mrs., Cincinnati.
Pujol, Mrs A., New Orleans.
Roose, S. and Mrs., Cleveland.
Sayers, W. A. and Mrs., Cincinnati.
Schamberg, M. L., Philadelphia.
Simons, Emily, Philadelphia.
Snyder, A. M. Jr., Kansas City.
Snyder, K. W., Kansas City.
Stanton, E. F., Troy.
Stamblin, H. M., Boston.
Steffen, Albert, New Bedford, Mass.
Stein, J. J., New York.
Stein, Mrs. A., New York.
Taylor, W. H., Chicago.
Towles, W. A., Baltimore.
Van Wagenen, Mrs. H., New York.
Wallbillich, Dr. C. A., New Orleans.
Williams, F. B. and Mrs., Boston.
Williams, F. S. and Mrs., Boston.

REGISTERED IN LONDON.

[SPECIAL CABLE TO THE HERALD.]

HERALD BUREAU, No. 130 FLEET STREET, London, Wednesday.

The following tourists signed the visitors' register in the HERALD bureau here yesterday:—

Barmore, Mrs. N. L., Chicago.
Fopakyan, George F. and Mrs., New York.
Heint, Marie, Damas, Ark.
McGill, Mrs. J. A. and Miss, Chicago.
Thomley, William H. and Mrs., Providence, R. I.

REGISTERED IN GENEVA.

[SPECIAL CABLE TO THE HERALD.]

Geneva, Wednesday.—The following tourists signed the visitors' register in the HERALD bureau here yesterday:—

Beebe, Dr. C. S., Milwaukee.
Lamer, F. H. and Mrs., Washington.
Long, F. U., Jacksonville.
Rand, George F. and Mrs., Buffalo.
Rogers, L. Waldo, Cambridge, Mass.
Rogers, Winifred H., Cambridge, Mass.
Woodenff, L. B., Newark.
Woodenff, E. L., New York.

TOURISTS EN AUTO ARRIVE IN PARIS

[SPECIAL CABLE TO THE HERALD.]

HERALD BUREAU, No. 49 AVENUE DE L'OPERA, PARIS, Tuesday.

Mr. and Mrs. B. Douglas, of New York, who have been making an automobile tour through the Château country, arrived at the Hotel Meurice.

Mr. and Mrs. William Henry Smith, of Philadelphia, who have been passing a week in a house boat on the Thames, returned to Paris and are at the Grand Hotel.

Mr. and Mrs. Stephen O. Lockwood, of New York, who have been automobiling through France and Switzerland, arrived at the Normandy Hotel from Divonne les Bains. They are leaving for New York by the Adriatic.

Mr. and Mrs. James Brown Potter, of New York, arrived at the Hotel Astoria after an extended automobile tour through France.

TOURING IN EUROPE.

[SPECIAL CABLE TO THE HERALD.]

GENEVA, Tuesday.—Senator Nelson W. Aldrich and Miss Aldrich, of Providence, in a "40" Packard, and Messrs. A. D. Armour and G. L. Mott, in a "60" Itala, arrived at the Hotel Beaurivage here to-day.

ASSERT M. ALEXIS FEARS FIRMINISTS

Revolutionists Claim Haytian President's Circular Demonstrates He Foresees Possibility of Defeat.

WARNING TO COMMANDANTS

Letter to Military Governors Says Rebels May Surprise the Authorities at Any Moment.

[SPECIAL CORRESPONDENCE OF THE HERALD.]

ST. THOMAS, D. W. I., Sept. 15, 1908.—The receipt here of copies of the circular recently sent by President Nord Alexis to the military commandants of all the provinces of Hayti has caused jubilation among the revolutionists, who are at present preparing here for a new landing on Haytian soil under M. Antenor Firmin, leader of the last revolution in the Black Republic.

Revolutionary leaders claim that President Nord Alexis has shown that he is afraid of the Firminists and believes that they have a good chance of success. They base this belief on the part of the circular which, enjoining the strictest vigilance on the military commandants, says:—

"You see, General, what a height of ambition, augmented by blood madness, both this man Firmin and his partisans have reached. Their aim is to come here and gather under their banner the Firminist adherents who have not left the country.

"If you are not watchful, if you allow your vigilance to sleep, they will surely surprise the authorities and realize their infernal plan. They say they will conquer or die. The point they have chosen for their first attack sems to be situated in your district. They propose to land there, hoping to find either partisans or badly defended posts which they easily might capture and occupy, butchering all those who oppose them.

"Do not lose sight of the fact that just now all the other revolutionary leaders have made common cause with the Firminists and march under one flag."

"It can be seen from this," said one of the revolutionary chiefs here to-day, "that Nord Alexis is afraid of the political situation and is seeking to excite the devotion of his lieutenants by inspiring them wth fears of massacre on the part of the Firminists. From advices we have received we know that he has succeeded only in communicating to them his own fears, mixed with suspicion of the President and of his ability to defend his position.

"Notice how the circular tells all of the commandants that Firmin is going to land in his particular district. How could he land in ten different points of the island at the same moment? The circular has caused the people of the whole Republic to ask themselves what is coming next, since the President himself has notified his lieutenants that he can be taken by surprise at any moment. Does not this show that he is anxious and afraid?

"There is general rejoicing in the Republic among the people, and many of the military commanders have made overtures to M. Firmin with a view to giving us their support."

FIVE ATTEMPTS TO KILL ZELAYA

Guatemalan Resident Reports Grave Anxiety Regarding Safety of Central American President.

MOBILE, Ala., Tuesday.—Reports brought here to-day by passengers arriving from Nicaragua, Honduras and other Central American countries say that the people do not believe that these countries have agreed to disarm in response to an order of the Central American Court of Justice.

These residents of the Southern republics say that such a thing could not be possible at this time, and, instead of there being any effort for general disarmament, the contrary would appear to be the case.

Guatemala is very much alarmed over several attempts to assassinate President Zelaya, says a well known resident of Livingston, in that Republic. He said that within the last two months at least five attempts had been made to murder the Chief Executive and that there was much anxiety.

Business conditions generally are reported as very discouraging.

ARRIVALS FROM EUROPE.

Mrs. Elbert H. Gary, who brought forty-one trunks; Mrs. Oliver H. P. Belmont and Mrs. John Jacob Astor led the list of society women in the procession yesterday to the desk of the Custom House officials to pay a portion of what was said to be the heaviest collection in duties taken this year from an incoming liner, when they landed from the Kronprinzessin Cecilie, of the North German Lloyd line. Mrs. Belmont, who has been visiting her daughter, the Duchess of Marlborough, said that the eldest son of the Duchess is ill and that she will return to England soon to see him.

Other passengers were Mrs. J. A. Bostwick, Colonel and Mrs. D. B. Corwin, Mr. Arthur Forrest, Mr. and Mrs. E. H. Jahnz, the first named being German Consul in Charleston; Mr. and Mrs. William Knabe, Mr. and Mrs. H. R. Lyon, of Minneapolis, who will be the guests at Governor's Island of Colonel Henry H. O. Heistand; the Rev. and Mrs. Cortland Myers, Professor and Mrs. John A. Mandel, Baron Pierre de Morogues, Baron Robert Snoy, Judge and Mrs. Alfred Steckler, Mr. and Mrs. S. M. Rice, Mr. Harold S. Vanderbilt, Mr. and Mrs. Maurice Untermyer, Baron Arthur von der Ropp and Dr. Francis W. White.

DEPARTURES FOR EUROPE.

Among those who will go out to-day on the Oceanic, of the White Star line, are Mrs. Nathan Abbott, Miss Phyllis Abbott, Mrs. B. F. Angel, the Hon John E. Ellis, M. P.; Mrs. Ellis, the Misses Ellis, Mrs. Archibald K. Mackay, Mr. Mackay, Mr. John Gilbert Ward, Mr. and Mrs. E. E. White, Mrs. Caroline M. Willis, Miss Eleanor P. Shute and Mrs. T. S. Jewett.

On the Mauretania, of the Cunard line, leaving to-day, are booked among others Rear Admiral Caspar Goodrich, U. S. N.; Mrs. Goodrich, Mrs. F. L. Higginson, Jr.; Miss Louise Higginson, Mr. Godfrey Brown, Mr. James Park, Mr. Herbert Parsons, Mr. Walter A. Post, Mr. Thomas J. Scully, Colonel George T. Shepley, Mr. Eugene immerman, Mrs. G. Radcliffe Robinson, Miss Georgia R. Robinson and Mr. R. C. Smithers.

MOVEMENTS IN SOCIETY.

Mr. and Mrs. Frank McCoy and family will depart for Europe October 20 and will pass the winter in Paris.

Mrs. Theodore Wood and Miss Theodora Wood, who have recently returned from Europe, will pass the winter at the Hotel Majestic.

Mrs. Eben Wright and the Misses Wright have returned from Europe.

Mrs. Pio de Echeverria has left Bernardsville, N. J., for No. 59 East Sixty-sixth street.

AUTOMOBILE STALLED, SHE MISSES HUNT

Miss Gladys Bloodgood, of New York, Unable to Follow Berkshire Hounds.

[SPECIAL DESPATCH TO THE HERALD.]

LENOX, Mass., Tuesday.—Miss Gladys Bloodgood, of New Marlboro, was the most disappointed young woman in the Berkshires to-day. She had planned to accompany the Berkshire hunt in a run over Rattlesnake Mountain and was to meet the riders at Overlee, Mr. Samuel Frothingham's estate. While riding over to Lenox from her New Marlboro villa in an automobile the machine broke down in the wilds of Housatonic and she arrived in Lenox long after the huntsmen had started.

Riding to the hounds to-day, which was more like July than late September, were Mr. and Mrs. David T. Dana, Miss Heloise Meyer, Messrs. Charles Astor Bristed, Herbert B. Shaw and George E. Turnure. Mr. Samuel Frothingham and a party of friends followed the riders for a while in a carriage. Messrs. Shaw and Turnure fell from their horses, but were not hurt.

The live fox which the hounds captured in the Highwood forest several weeks ago died to-day in captivity.

Several dinner, theatre and bridge parties and luncheons helped to enliven the day for all of Lenox society. Mrs. Charles Hewitt Wright, of Pittsfield, gave a dinner at the Pittsfield Country Club to-night complimentary to her house guests, Rear Admiral Francis W. Dickins, U. S. N., and Mrs. Dickins, of Washington. The guests included Major General and Mrs. John R. Brooke, Commodore and Mrs. Holland N. Stevenson, of San Francisco; Mr. and Mrs. Henry Laurens Dawes, Judge and Mrs. Edward T. Slocum, Mr. and Mrs. Walter F. Hawkins and Mr. and Mrs. John M. Stevenson. Rear Admiral Dickins was in the navy for years with Mrs. Wright's father, the late Rear Admiral David Smith, of Washington.

Dr. Francis P. Kinnicut, who has been with Mr. and Mrs. Joseph H. Choate at Naumkeag, in Stockbridge, came over to Lenox to-day and is now a guest at the villa of Miss Adele Kneeland, who gave a dinner party for him to-night. Mrs. Kinnicut, who also was a guest of Mr. and Mrs. Choate, returned to New York to-day.

Mrs. Daniel P. Griswold was hostess for a luncheon to-day at her villa, and Miss Helen Paris entertained a bridge whist party at Cozy Nook.

Pittsfield Society and several from Lenox attended at the Colonial Theatre in Pittsfield to-night the first performance of a new comic opera, "The Silver Sword," written by Messrs. Edward Boltwood and Frederick J. Liddle. Mrs. Wellington Smith, Jr., of Lee, took the principal soprano part; Mr. Fred T. Francis, of Pittsfield, was barytone, and Mr. J. McArthur Vance was the comedian, while Mr. Ben Franklin, of Troy, N. Y., sang the leading tenor rôle. Among those present were Mrs. William Pollock, Misses Adele Colgate and Helen Alexandre, Mr. and Mrs. Richard C. Dixey, Miss Jessica Bishop, Miss Marion Burbank, Mr. and Mrs. Charles G. Hapgood, of New York.

Judge Edward Patterson, of New York, gave a luncheon at the Aspinwall Hotel to-day complimentary to Mrs. Robb de Peyster Tytus. Mrs. A. Scott Cameron was hostess for a bridge whist party at the Curtis Hotel to-night.

Mr. and Mrs. William E. S. Griswold arrived from Greenwich, Conn., to-day and are with Mrs. John Sloane at Wyndhurst.

Miss Janet Gilder, who has been with Mrs. Richard Watson Gilder at Four Brooks Farm, in Tyringham, returned to Redding, Conn., to-day. Miss Dorothea Gilder, who has been with Miss Clara Clemens, daughter of Mark Twain, in Redding, returned to her parents' home.

Arriving at the Aspinwall Hotel to-night were Mr. and Mrs. Francis G. Gorham, of New York; Mrs. William Goddard, of Washington; Mr. and Mrs. Robert M. Morse, of Boston; Mrs. C. K. Parmalee, Mrs. George W. Cleveland Miss Katherine Cleveland, of Chicago.

Departing from the Aspinwall to-day for New York were Mr. and Mrs. J. Frederick Pierson, Mrs. William Cosvenor, Miss Emeline Roach and Mr. and Mrs. Henry Deshon.

Mrs. Bowen W. Pierson and Miss Clarissa Pierson, who has been with Miss Adele Kneeland at Fairlawn, returned to New York to-day.

Mr. and Mrs. Hugh G. Chisholm and Mr. Hugh G. Chisholm, Jr., of New York, who were house guests of Mr. and Mrs. Robert W. Paterson at Blantyre, departed to-day by automobile for Bretton Woods.

Arriving at the Curtis Hotel to-day were Miss N. A. Alexander, of London; Mr. and Mrs. George W. Hammond, Mrs. W. B. Thomas, of Rye, N. Y., Miss Emma Bowerman, of New York city, and Mrs. E. S. Roberts, of St. Louis.

A.—
Carpet Cleaning and Storage.
T. M. STEWART, of 7th av., 438-444 W. 51st st. Founded in 1863. Tel., 5567—Columbus.

Invisible Bisight Glasses, ear and distant. SPENCER'S, 31 Maiden lane.

Stransky Enamelled Ware for the kitchen; one piece outwears six imitations; the genuine has STRANSKY on the label.

Two Hours Quicker to Florida and Atlanta; Seaboard Air Line shortens schedule September 13. Offic, 1,183 Broadway.

DIRECTORY FOR ADVERTISERS.

	PAGE.	COL.
Amusements	1	6
Automobiles	11	5
Billiards	15	7
Board and Lodging Wanted	14	1
Boarders Wanted	13	7
Do.	14	5 to 7
Boots and Shoes	17	3
Business Opportunities	17	5
Business Places Vanted	15	4
Business Specials	1	2
Clothing	1	6
Coastwise Steamships	1	6
Copartnerships	16	7
Country Board	15	7
Dogs, Birds, &c.	11	1
Dry Goods, &c.	1	5 to 7
Do.	6	1
Do.	6	3 & 4
Do.	6	6
Do.	7	5
Do.	7	3 & 4
Dwelling Houses to Let—Furnished	15	4 & 5
Dwelling Houses Wanted—Furnished and Unfurnished	15	6
Excursions	23	7
Fall and Winter Resorts	17	6 & 7
Financial	16	1
Do.	16	2
Do.	17	5
Flats and Apartments to Let—Furnished	18	1
Flats and Apartments to Let—Unfurnished	18	2 to 7
Do.	19	1 to 7
Do.	20	1 to 7
Flats and Apartments Wanted	20	7
For Sale	1	6
Furnished Rooms to Let	13	4 to 7
Furnished Rooms Wanted	13	7
Help Wanted—Females	23	1 to 3
Help Wanted—Males	23	4 to 7
Horses, Carriages, &c.	11	6 & 7
Hotels and Restaurants	24	1 to 5
Instruction, Colleges, Schools, &c.	24	6
Lost and Found	1	1 & 2
Machinery	1	6
Medical	24	7
Miscellaneous	14	5
Money to Loan and Wanted on Real Estate	2	4
Musical	1	6
New Publications	10	2 to 4
Ocean Steamships	17	5 to 7
Personal	1	1
Pianofortes, Organs, &c.	1	6
Professional Situations Wanted—Females	21	5 to 7
Do.	22	1
Proposals	17	5
Public Notice	15	6 & 7
Real Estate at Auction	2	4
Real Estate in New Yorw City, for Sale or to Rent	2	4 to 7
Do.	15	1
Real Estate, Out of the City, for Sale or to Rent	15	1 & 2
Real Estate to Exchange	15	2
Real Estate Vanted	15	2 & 3
Sales at Auction	24	6 & 7
Situations Wanted—Females	21	1 to 3
Situations Wanted—Males	22	4 to 7
Do.	23	1 to 4
Special Notices	3	7
Do.	6	5 & 6
Do.	7	2 & 3
Do.	10	5 to 7
Do.	11	2 to 4
Special Suburban Advertising Agents	2	7
Time Rate	2	6 & 7
To Let for Business Purposes	15	3 & 4
Travellers' Guide	20	7
Unfurnished Rooms to Let	13	7
Unfurnished Rooms Wanted	13	3
Wanted to Purchase or Exchange	24	7
Wines, Liquors &c.	6	3
Yachts, Ships, Steamboats, c.	14	1