WINTERVILLE DEPARTMENT

IN CHARGE OF C. T. COX

Authorized Agent of The Carolina Home and Farm and The Eastern Reflector for Winterville and vicinity
Advertising Rates on Application

WINTERVILLE, N. C., March 20.—Mrs. Sam Eason of Goldsboro N. C., spent several days last week with Mrs. J. R. Cooper.

Miss Isabel Dawson of Ayden spent Saturday and Sunday with Dorothy Johnson.

A beautiful line of men and boys dress shirts for spring and summer at Harrington, Barber and Co.

Mr. L. G. Whitley of Wilson an old student of W. H. S. spent Saturday in town.

Mr. W. J. Wyatt came in Saturday and will spend some time here.

See A. W. Ange and Co's. new lot of slippers before you buy. They can please you.

Misses Clyde Chapman and Lizzie Cox visited Ayden Saturday afternoon.

If you are going to buy shoes or slippers for either the young or old, it will pay you to see Harrington Barber & Co's stock.

Rev. M. A. Adams returned Saturday afternoon from a several days trip to Seven Springs, N. C.

Rev. W. J. Fulford of Ayden filled his regular appointment at the Episcopal church here Sunday.

If you need a stove or range see A. W. Ange & Co's stock. They have them with reservoirs for $15.00

The young Christian Soldiers of the Episcopal church gave an interesting program to an attentive audience on Sunday afternoon.

Messrs. Joe Smith and C. T. Cox, visited Ayden Monday afternoon.

Rev. M. A. Adams filled his regular appointment at the Baptist church both morning and night, Sunday.

You can find your sewing machine needles, bobbins and shuttles for any kind of a machine, also sewing needles at Harrington Barber and Co.

Rev. M. A. Adams left Monday morning for Maysville to hold a series of meetings.

The Baraccas of the Baptist S. S. are to render a program at the Baptist church Sunday night. All are invited.

See Harrington, Barber and Co., for your pumps, points and piping. They carry nothing but the best pipe.

Miss Isabel Dawson returned to her home in Ayden Monday afternoon after spending several days with Dorothy Johnson.

Miss Nonnie Davenport left Friday to spend several days in Wilmington, N. C.

WINTERVILLE, N. C., March 26.—Mr. J. A. Jarrell of Grifton spent a day in town last week

Harrington, Barber and Company are headquarters for summer lap robes.

Miss Dorothy Johnson spent Saturday and Sunday with Miss Bertha Johnson of Ayden.

A nice lot of new and up to date slippers for sale at the right place by A. W. Ange and Co.

Mr. J. S. Ross of Ayden was in our town looking insurance last Thursday

See Harrington, Barber and Company for poultry netting, rubber roofing and steel beam plows.

Miss Velma Venters of Shelmerdine spent Friday night in town with her sister Miss Mamie Venters.

A lot of new matting in bright colors just arrived at A. W. Ange and Co.

Miss Larue Berta Ross of Ayden spent Friday night in town.

Misses Mamie and Clyde Chapman spent Saturday and Sunday with their sister, Mrs. Hugh McGowan, near Cox's Mill.

Harrington, Barber and Company have a very nice and pretty line of misses, womens and mens slippers.

Miss Olivia Cox spent Saturday and Sunday with Miss Lizzie Cox, near Cox's Mill.

Miss May Bell Nichols from near Arthur, spent Saturday, Sunday and Monday with Miss Helen Dixon.

See Harrington, Barber and Company for your peg-tooth harrows, a great labor savor in cultivating the crops.

Mr. Alfred Tyson of Arthur was a pleasant caller in the neighborhood Sunday.

Miss Esther Johnson left yesterday for Greenville to attend the E. C. T. T. S.

Miss Mamie Venters spent Sunday in Ayden.

Notice.

One red and black spotted sow took up at my house about February 1st. Owner can get same by paying damages and proving property.

JESSE BROWN,
R. F. D. Winterville, N. C
3 26 1td 1tw

Hanrahan Items.

HANRAHAN, N. C., March 21.—Messrs W. L. McLawhorn and Pinkney Harris returned Saturday morning from Durham.

Mrs. R. H. Hunsucker of Winterville, who has been visiting at Mr. J. A. Smith's, returned home Saturday evening.

Miss Olivia Jackson spent Saturday night with Miss Agnes McLawhorn.

Mr. Jacob McLawhorn went to Greenville Saturday.

Mr. and Mrs. W. L. McLawhorn and Miss Ophelia Collins went to Greenville Tuesday.

Miss Lizzie Hines spent Saturday and Sunday at Mr. J. E. Munford's.

Mr. Luther Smith attended church at Hancock's Sunday.

Mr. George Dail of Greenville was here Saturday.

Mrs. A. G. Cox of Winterville came in today to visit her sister, Mrs. J. A. Smith.

Dr. P. B. Lofton returned this afternoon from Dover.

Mr. George Gardenr and Prof. Ray Pondeburk of Grifton spent Sunday evening at Mr. W. L. McLawhorn's.

Messrs. Lonnie Jackson and J. H. Meach spent Sunday in Jacksontown.

Rochdale Items.

ROCHDALE, N. C., March 20.—Misses Trilby Smith and Bluma Wynne and Mr. David Smith went to Winterville Friday and returned Saturday.

Misses Agnes Smith and Bertha Joyner went to Greenville Saturday.

Mr. and Mrs. C. C. Cobb and Miss Bettie Wainright are spending some time at Cobbdale Farm.

Mr. and Mrs. Walter Gay of Farmville were visiting at F. M. Smiths Sunday.

Mrs. U. B. McLawhorn and little daughter of Ayden are spending some time with her parents, Mr. and Mrs. F. M. Smith.

Rev. B. F. Oden filled his regular appointment at Arthur Saturday night and Sunday.

Mr. and Mrs. Jim Flanagan of near Farmville were visiting at Mr. Ivy Smith's Sunday.

Mrs. Emma Willoughby is visiting relatives near Winterville.

A mad dog bit two colored children living on Mr. C. D. Smith's farm one day last week.

Colored Teachers Association.

The colored teachers association of Pitt county on account of unfavorable weather not many of the teachers met, we decided to adjourn until the 4th Saturday in April, 1912 at 11 o'clock, a. m.

The program for 4th Saturday in April consists of the discussion of the following subjects:

Diptheria: Dora M. Tillett.
Influenza: Esta L. Wilkins.
Whooping cough: S. E. Cox.
Vaccination: A. D. Moore.
Drainage: P. Rice.
Tillage: T. H. Robertson.
Arithmetic: Prof. C. C. Clark
Hour of meeting, 11 o'clock a. m.; adjourn, 12:30 p. m.

MANNING MOORE. Pres.
REV. R. L. KERNEY, Sec

Rochdale News Items.

ROCHDALE, March 26.—Miss Martha Belle Smith of Farmville visited at her brother's, Mr. Lloyd Smith's, from Friday till Sunday.

Mr. R. A. Smith of Farmville was visiting at Mr. Will Smith's Sunday.

Mr. Leon Tyson of Kinston visited his aunt, Mrs C. E. McLawhorn Saturday.

Misses Lillie Tucker and Ruberta Flanagan of Standard visited Miss Agnes Smith Saturday and Sunday.

Our public school closed Friday. The entertainment at Smiths school house was largely attended and a nice sum was made for the benefit of the Christian Church.

Mr. Mark Smith came home from Winterville High School Friday. The Messrs. Allen and Tyson accompanied him home. They returned Monday.

Miss Bluma Wynne left for her home near Ahoskie Monday.

Mr. and Mrs. C. L. Tyson visited at Mr. C. D Smith's Tuesday

House Items.

HOUSE, N. C., March 24.—Mrs. W. D Jordan of Hassell spent the week with Mrs. J. H. Randolph of this place.

We were glad to see a large crowd at the commencement at Fleming's school house last Thursday night.

Mr. E. I. Fleming spent Sunday at home near this place.

Mr. and Mrs. C. Washington returned home Saturday from Virginia where they had been visiting their people.

Mr. J. C. Galloway spent Sunday with his friends near this place.

We were very sorry of such bad weather Sunday.

Mr. Rufus Fleming spent Sunday with his friends at Ayden.

We have missed Miss Essie Ellington very much since school closed.

We were very glad to see Mr. Thad Thigpen of Speed here Saturday.

We were also glad to see Mr. Thad Moore in town today.

Mr. Edgar Buck was here Saturday.

Horse Takes a Fun.

A drive hourse of Dr. Thigpen, veternarian, took fright and run away this afternoon. The horse left the buggy somewhere down the street, and with a dangling pair of shafts dashed up Evans street, taking the sidewalk part of the way. It can be said that the sidewalk was quickly cleared of all but the horse. Turned the corner of Third street the horse turned in the vestibule of The Reflector building where he stopped.

70 DAY CORN FOR SALE.

Grown and selected for seed, medium sized ears, one ond often two ears to the stalk. Good for all early or late crops. Very white. Bushel $3; 1-2 bushel $1.75; peck $1.00. Send money with order.

W. K. POLLARD,
Pactolus, N. C.
4tw

After This Week I will add cost to all that have not paid their taxes. Come forward and pay and save cost.

S. I. DUDLEY, Sheriff.

Farmers in Wilmington

State Agents of the Farmer's Co-Operative Demonstration Work, Meet for Their Semi-Annual Convention.

WILMINGTON, March 26.—Assembled for their annual convention, the state agents of the Farmers Co-operative Demonstration Work of the ture met in the Pythian hall yesterUnited States Department of Agricul- day morning at 9 o'clock for the opening session. Fifty-two members, practically the entire staff in North Carolina, aswered the roll call. Two other sessions were held yesterday, one in the afternoon and another at night, when the convention was formally welcomed to the city. Bradford Knapp, of Washington, D. C., head of the demonstration work, arrived tonight to attend the meeting.

WAS READY WITH ANSWER.

Young Lady Would Not Let Slap Be Made At Her County.

We are not calling any names, but a story has come to The Reflector that is too good not to tell, as it shows that Pitt county has a young lady who is true to her colors and stands up for home.

This particular young lady went on a visit in another county. In a company conversation about things in general. Pitt county's new court house was referred to and the young lady told what a handsome building it is. A young fellow thought to take her back by saying "Oh, I reckon your county has got a fine court house, but you could not have built it without issuing bonds." "Well," retorted the young lady, "it's a pity your county hasn't enough credit to borrow money to build a better one than you have."

And from that moment he has wished he had kept his mouth.

They Are Voting For The Reflector Man.

Two young ladies Wednesday did some work in Farmville for The Reflector man in the News and Observer automobile contest and secured a very large number of votes for him there. That was truly gratifying and we thank the people of that good town for such loyal support in the contest. It shows their pride in voting for a big prize to come to their county. Other towns in the county, as well as people in the country, are also helping us and if all come up as strong as Farmville we will certainly win out. Letters are received every day advising of votes being sent in for us.

It is in order here to state that now is a good time for those friends who have promised us their subscriptions to the News and Observer to send them in as each subscription between now and next Wednesday secures 10,000 extra votes. Also clip all the voting coupons out of your papers and send them in for us. Those that are dated 30th and 31st should be sent in at once.

Memorial to Wade Hampton.

CHARLESTON, S. C., March 28.—An imposing monument in memory of General Wade Hampton, a gift to the city of Charleston by the local chapter of the Daughters of the Confederacy, was unveiled today on the ninety-fourth anniversary of the birth of the distinguished South Carolina soldier and statesman. Them onument occupies a conspicous site in Marion Square. The unvelling was accompanied with interesting but modest ceremonies. The oration of the day was delivered by Dr. S. C. Michell, president of the University of South Carolina.

Black Jack Items

March 26.—We are having right much rain at this time.

The farmers union held their regular meeting Friday night.

We are having nice Sunday School now. We cordially invite you to be with us.

We are expecting to hear the wedding bell ring soon.

Mr. W. V. Clarke spent Saturday night and Sunday with his brother, Mr. A. O. Clarke of Grimesland

Miss Dorothy Mae Dixon of the E. C. T. T S, spent Saturday night and Sunday at home

Dr. W. H. Dixon of Ayden came out to his old home last week. We were glad to see him.

Mr. and Mrs. R. M. Williams went to Washington last week

Miss Nannie Adams spent Sunday with Miss Sudie Dixon .

Mr. Abram Dixon is on the sick list. We wish him a speedy recovery.

Messrs. Edward Dixon, Nap Clark and W. V. Clark attended a party at Shelmerdine Thursday night given by Miss Rosa Parker.

We Are Getting Votes.

Last week was a good one for The Reflector man in getting votes in the News and Observer automobile contest. After that paper published the list of candidates and it was seen that The Reflector man stood so near the head of the list, votes came in even faster for him than they had been coming. Friends came in and brought votes, some sent them by mail and others mailed them direct to the contest managr in Raleigh, all of which makes us feel good. We want every one who will help us win the automobile not only in to send in coupon votes but send in subscriptions to the News and Observer as well. And if you send them direct to the contest manager in Raleigh be sure to give proper instructions so the votes will be cast for The Reflector man.

FOR SALE

Batt's four-ear Prolific corn for sale. Grown in 4 1-2 foot rows, 30 inches in the row, making it a good germinating corn. $3 per bushel; $1.75 per 1-2 bushel; $1 per peck .

Grown and selected by
W. K. WOOLARD,
Pactolus, N. C., R. F. D. No. 1.
2-5-8td-tus-8tw-frl

Black Jack Items.

BLACK JACK, N. C., March 26—We are glad to see such fine weather again.

Most all the farmers' tobacco seed are up nice.

Elder J. T. Butler of Aulander, filled his regular appointment at Black Jack Saturday night and Sunday. There was a large crowd out to hear him. We also had a nice Sunday school Sunday morning.

Miss Rosa Parker and Miss Nannie Williams of Shelmerdine attended church here Saturday night and Sunday.

J. H. Clark came home from Stantonsburg Friday evening.

Charlie Harper went to Winterville Saturday morning.

We are all talking about bad roads but we have some of them now.

Miss Bettie Harper of Winterville is spending some few days with her people here.

Quite a number of Grimesland people attended church here Sunday.

Mr. Roy Venters, of near Shelmerdine came through our section last week.

The Farmers Union havethelr regular meeting Friday night.

Dr. C. M. Jones of Grimesland came through our section last week.

Scotland Neck Items.

SCOTLAND NECK, N. C., March 26.—Dear Reflector: I have failed for sometime to write because I have seen the items in The Daily that I would have written so it saved me the trouble, but will try to give you a few items now.

We learn of the sudden death at Tarboro of a very notable citizen of that town on March 15. It was Mr. W H. Powell. He was president of the Carolina Telephone and Telegraph Company and vice-president of the Farmers Banking and Trust Company and owned a large interest in the Scotland Neck hosiery mills. The mills closed down on the 16th in honor of him.

Mrs. T. H. Baker died at the home of her husband in Scotland Neck Sunday night, March 17, after a long illness.

On Monday about 2:30 o'clock p. m. Mr. Robert E. Hancock of Scotland Neck died after a long, lingering illness of nearly tow years He was one of the most highly respected citizens of our community. He was about 62 years of age. He was a consistant member of the Baptist church. The funeral was conducted Tuesday morning about 10:30 by the pastor, O. L. Powers, assisted by Rev. N. C. Yearly and Dr. Lloyd T. Wilson.

The Baptists of Scotland Neck commenced a protracted meeting here Monday night, March 11 and closed Friday night, 22, with 17 additions. All the preaching was done by Rev. Dr. Lloyd T. Wilson of Newport News. He did some of the best preaching that we ever heard. It seemed to me that his sermons were sufficient to convince any unconverted man or woman to grasp the life line as it was thrown out to them. I have never heard plainer preaching. He was a power in the pulpit.

We learn that the water in Roanoke river has been the highest of late than it has been in thirty years. It was so high that they stopped the trains from crossing for a few days at one place and they put a freight car on each end of the bridge to hold it down. The water was said to be five miles in some places.

We had some nice weather last week but on Friday it set in to rain again and Saturday and Sunday it rained and rained and then rained some more, but the wether has moderated again now.

We are glad to note that Mr. Duke Alsbrook, more than ninety years old, has improved very much from a fall which he took several weeks ago and has been confined to his room nearly all the time since he fell until this morning, he got up and dressed himself and walked out in the yard.

We learn that Baptism of the young converts will take place Wednesday evening, 27.

A SAFE SUBSTITUTE FOR CALOMEL

A Mild Vegetable Medicine for the Liver That Is Free From the Dangers of the Powerful Chemical, Calomel.

The Moye's Pharmacy has a mild vegetable remedy that successfully takes the ipace of the powerful mineral drug calomel, the old-fashioned liver madicine. This reremy is Dodson's Liver-Tone, a very pleasant tasted liquid that gives quic but gentle relief from constipation without the bad after-effects which so often follow taking calomel.

Dodson's Liver-Tone is fully guaranteed to be a perfect substitute for calomel, and if you buy a bottle and it does not entirely satisfy you, Moye's Pharmacy will promptly give you your money back upon request.

It is fine for both children and grown people.

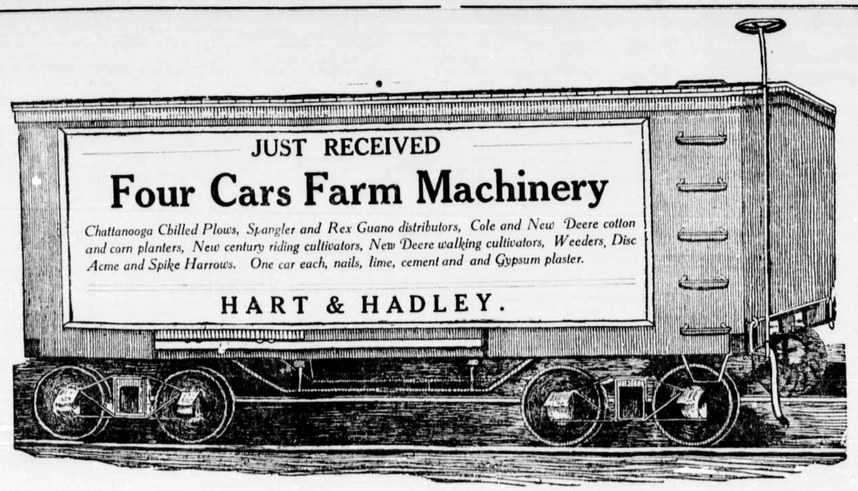

GREENVILLE IS THE HEART OF EASTERN NORTH CAROLINA. IT HAS A POPULATION OF FOUR THOUSAND, ONE HUNDRED AND ONE, AND IS SURROUNDED BY THE BEST FARMING COUNTRY.

INDUSTRIES OF ALL KINDS ARE INVITED TO LOCATE HERE FOR WE HAVE EVERYTHING TO OFFER IN THE WAY OF LABOR, CAPITAL AND TRIBUTARY FACILITIES. WE HAVE AN UP-TO-DATE JOB AND NEWSPAPER PLANT.

The Carolina Home and Farm and The Eastern Reflector

WE HAVE A CIRCULATION OF TWELVE HUNDRED AMONG THE BEST PEOPLE IN THE EASTERN PART OF NORTH CAROLINA AND INVITE THOSE WHO WISH TO GET BETTER ACQUAINTED WITH THESE GOOD PEOPLE IN A BUSINESS WAY TO TAKE A FEW INCHES SPACE AND TELL THEM WHAT YOU HAVE TO BRING TO THEIR ATTENTION.

OUR ADVERTISING RATES ARE LOW AND CAN BE HAD UPON APPLICATION.

Agriculture is the Most Useful, the Most Healthful, the Most Noble Employment of Man.—George Washington.

VOLUME XXXIII. GREENVILLE, N. C., FRIDAY AFTERNOON, APRIL 5, 1912. NUMBER 14.

UNDERWOODS' BACKING

WILLIAM ROCKEFELLOW FOR THE ALABAMIAN

MEANS ALSO STANDARD OIL

Announcement of This Causes Little Surprise in the Various Political Circles

WASHINGTON, D. C., April 1.—When William Rockefeller, brother of John D. Rockefeller and the real active directing and financail head of the Standard Oil Company, declared in favor of the nomination of Oscar W. Underwood as the Democratic nominee for the presidency, there was little surprise in political and legislative circles in Washington. That the active and militant head of the Standard Oil Company trust should express his proference for Mr. Underwood was in the nature of the very fitness of things. Mr. Rockefeller is a life-long member of the Republican party who has never voted for a Democrat; but this fact did not embarrass him in the least in declarng that Mr. Underwood is his choice for the presidency of the United States. Mr. Rockefeller's declaration in favor of the Alabamian was no haphazzard remark, but was furnished to the Associated Press and carried by wire to its thousands of clients in every state in the union. The Associated Press tellegram, which better than anything else, reveals the true Underwood candidacy is given herewith:

"SAVANNAH, Ga., March 3.—William Rockefeller, in an interview today, stated that of the men most prominently mentioned for the presidenial nomination, either Democratic or Republican, he favored Majority Leader Underwood of the house of representatives. His second choice is President Taft."

Identity of Victim Known

Young Man Whose Body Was Found Decapitated Near R. R. Tracks Is Grady O'Berry of Fairmont in Robeson County.

FAYETTEVILLE April 2.—From developments transpirng today it has been learned that the young man whose headless body was found on the Atlantic Coast Line railroad track near Hayne yterday morning was Grady O'berry of Fairmont, Robeson county and that he met his death by falling from the train on which he was traveling to Wilmington. The young man's body was brought here enroute to his home at Fairmont by an uncle who is the scource of this information.

New North Carolina Enterprises.

Asheville—$10,000 development company.
Chapel Hill—$10,000 construction company.
Durham—$25,000 heating company.
Elkin—$40,000 ice and light plant.
Flat Rock—$125,000 hosiery mill.
Greenville—$125,000 hotel company.
Hendersonville—Glove factory.
Mt. Holly—$23,000 development Co.
Raleigh—$23,000 water company.
Washington—$25,000 Cooperage Co.

After a man has been arrested for bigamy he can't understand how Solomon acquired his reputation for wisdom.

STATE

CONDENSED NEWS FROM ALL OVER THE OLD NORTH STATE

Guilford Court Meets Today.

GREENSBORO.—Judge C. M. Cook was unable to reach here this morning to open the regular April term of Superior court for the trial of criminal cases, sending word that he would be on hand and redy to start work Tuesday. There are two cases of large importance to be tried this term. The first of these larger cases will probably be the one against Frank Wineskie, under indictment for the alleged embezzlement of $30,000 from the Standard Mirror Company of High Point.

Charged With House Burning.

RALEIGH.—News came to State Commissioner of Insurance James R. Young today from Deputy Commissioner Jordan that he had just sworn out a warrant in Union county for W. T. Brooks of that county on the charge of burning his house in the country to get the insurance. Three suspicious fires are charged up to Brooks. Deputy Jordan has been in Union county several days working up this and other cases.

Bickett to Make Address.

ROCKINGHAM.—The date of the address of Attorney General Bickett at the commencement exercises of the city public schools has been changed from June 6 to June 4. The change of dates was made necessary owing to the fact that since the appointment was made he Democratic State Convention has been called to meet in Raleigh on June 6, and Mr. Bickett's presence will be required here at that time.

Girl's Tomato Clubs.

HICKORY.—Mr. E. L. Flowers of the Home Canning Company, has returned from a trip to Washington, where he went in the interest of his company. The purpose of the trip was to devise and lay plans for the girl's canning clubs for the coming season. The home canner has been adopted by the government as the one to be used during the coming season.

NEGRESS CONFESSES CRIME HAS KILLED THIRTY PEOPLE

COUNTY TERRORIZED BY SERIES OF CRIMES COMMITTED WITH AN AX

LAFAYETTE, La., April 2.—Officials in LaFayette and three other Louisiana towns tonight are searching for evdence corroborative of the sensational confession made today by the young negress, Clementine Barnabet, of participation in the wholesale "axe" murders, which have startled this section.

Seven negro families, a total of thirty-five persons, have met death by mysterious midnight assassins, in each case armed wit han ave, in Southwest Louisiana towns and in Texas within the past fourteen months

Clementine Barnabet, nineeen years today confessed that she was the principal in annihillating four of these families, with a total of seventeen persons. She said other families had been marked for death and would pay the "sacrifice".

Serious Conditions Exist In The Missssppi Valley

Levees up to Last Night Held the Greatest Volume of Water Ever Known. Waters Still Growing.

Farmers Along Innundated Districts Desert Homes

Two hundred miles of levees late Tuesday night had held the greatest volume of water known in Mississippi river history. Early spring freshets, due to heavy rainfall on watersheds of the Ohio, Tennessee and Cumberland rivers, caused the rivers to rise. The crest is not in sight, an average riseof about two feet feet being yet expected in the district between the vicinity of Hickman, Ky., and Hlena, Ark.

"Fory four feet or higher," is the prediction in Memphis, Tenn., where several hundreds persons were driven from their homes when a small levee broke and where street car traffic is partly suspended, railroad service irregular and the gas plant threatened. The flood stage at Memphis is 35 feet. One of the two levees at Hickman, Ky., broke, rendering 2,000 persons homeless, throwing out of work several hundred men in the lower part o fthe town. The larger levee, protecting the main portion of Hickman, seems to be holding its own.

Farmers have abandoned their homes and removed their live stock to higher ground near the lowlands that would be flooded should the river force its way through the levees n parts of Kentucky, Mississippi, Missouri, and Arkansas.

Boats carry mails, government steamers and frrybeats are the only craft active on the river.

A special official warning says stages are likely at Cairo, Ill., of 54.5 Wednesday, 55.2 on Thursday and 56 feet on Friday of this week. The Cairo flood stage is 45 feet.

Proctor Hotel Company --- Stockholders Meet

Some over thirty business men who had subscribed for stock in the Proctor Hotel Company, met in the court house Tuesday night to organize under he charter issued by the secretary of state, Mr. B. W. Moseley was made chairman of the meeting and Mr. W. H. Dail, Jr., secretary

The principal work of this meeting was reading and adopting the charter and a constitution and bylaws for the company and the election of a board of directors

The following were elected directors: W. E. Proctor, J. O. Proctor, B. W. Moseley, C. T. Munford, W. H. Dail, Jr., W. H. Long, and L. W. Tucker.

The directors will meet Friday, 5th, to elect officers of the company. The building committee will also meet that day to examine drawings and choose an architect for the buildinr.

Oxford Singing Class.

Under the auspices and by invitation of Sharon and Greenville Masonic lodges the singing class of the Oxford Orphan Assylum will give a concert here on the night of the 17th. The children give a splendid entertainment and always have a good audience when they come here.

Scientists tell us the higher we go the colder it gets. Perhaps that is why most of us do not struggle to reach the top.

Kills Negro Over A Nickel

White Boy 14 Years old Shoots Twice at Negro 300 Yards Away and Kills Him. Quarrel Over an Alleged Debt of 5 Cents.

GOLDSBORO, April 2.—Because he had not paid a nickel that a 14 year old boy claimed due him by an old negro, Ned Jones, living in Georgetown about one quarter of a mile from this city, was shot and instantly killed about 2:30 o'clock this afternoon by James Hill, it is alleged The boy, it is said, stood at the corner of his own home, about 300 feet distant and using a small 22 calber rifle, fired two shots at the old negro, who was seated on his porch talking to a negro woman. The second shot took effect and the boy threw down the gun and ran, being caught about one mile from the scene of the murder. The jury empanneled by Coroner C. E. Stanley, fixed the crime on Hill and a negro boy of 11 years Jim Evans, who was with him at the time. Both were placed in jail.

Colored Man Kills Another

Negro Man of Halifax County and Near Scotland Neck, Engages in Pistol Duel With Another Negro and Death Results.

SCOTLAND NECK, April 2.—Yesterday morning just past midnight, Henry Cotten, a negro in company with one o rtwo other negroes went to a negro woman's house and called out Tom Hawkins, a nebro. When Hawkins went out he was attacked by the party, it is alleged, and having a gun he fired. The assault it is alleged was continued and he fired the second shot which took effect in Henry Cotten's abdomen.

About 5 o'clock in the afternoon Cotten died as a result of the wound and Hawkins was taken to Halifax and placed in jail to await an investgation by the grand jury.

JAPAN PEAS OR SOFA BEANS FOR sale. $1.50 per bushel. Fine stock. J. R. and J. G. Moye
4 3 2td 2w

WORLD

CONDENSED NEWS ITEMS FROM EVERYWHERE—TOLD BY WIRE

Women for Good Roads.

Chicago, Ill., April 3.—Nearly 1000 delegates, representing womens' clubs and other organizations throuout the state of Illinois, were on hand today at the opening of what is believed to be the first convention of women ever held in America for the sole purpose of promoting the good roads movement. Miss Jane Adams, the noted settlement worker, presided over the initial session, which was held this afternoon at the Auditorium Hotel. The convention will continue over tomorrow.

To Be Tried for Murder.

Waterloo, Iowa., April 3.—Considerable interest is manifested in the case of J. T. McGaskill, who is to be placed on trial here tomorrow for the alleged murder of Henry Phillips, a wealthy farmer. The killing is said to have resulted from a dispute betwen the two men over a sewing machine. McGaskill has never denied the killing of Philips, but declares that he acted in self defense.

Inland Empire Teachers. ...

Spokane, Wash., April 3.—Spokane today welcomed a small army of educators, who gathered from all parts of Washington, Oregon, Montana and Idaho to take part in the fourteenth annual meeting of the Inland Empire Teachers' Association. Today was given over to the reception of the visitors and several preliminary conferences. The general sessions of the convention will begin tomorrow morning and continue until Saturday.

Portland Dog Show Opens.

PORTLAND, Ore., April 3.—The thirtennth annual bench shows of the Portland Kennel clug opened today under conditions pointing to the most successful sho win the history of the club. Several hundred prize winners from prominent kennels throughout the Northwest are included among the exhibits.

NOT FOR UNDERWOOD

CLAUDE KITCHIN DECLARES SO

REPORT CIRCULATED BY UNDERWOOD MEN QUICKLY DENIED BY BROTHER OF GOVERNOR.

WASHINGTON, D. C., April 2.—Underwood people are circulating tonight a statement purporting to be from Representative Claude Kitchin of North Carolin, endorsing Flaar Leader Underwood's candidacy for the presidency.

When told of this late tonight Mr. Kitchin denied with emphasis hat he had endorsed Underwood's candidacy.

"I said that Mr. Underwood would mag a great president," said Mr. Kitchin, "but by no means did I say that I thought he would make the best Democratic candidate, nor did I endorse his candidacy."

Although Mr. Kitchin, because of his close relationship with Mr. Underwood as a leading member of the Ways and Means Committee has been loth to come out in open opposition to the floor leader's candidacy he is put down confidentially as a supporter of Governor Woodrow Wilson and nothing has occurred up to this time to lead Governor Wilson's friends to believe that he has ceased to favor the New Jersey executive.

DO NOT WANT A CHANGE

COTTON MEN DECLINE TO ENTERTAIN VIEW

OPINION VOID BY S. C. MAN

President Smyth, of Greenville S. C, Recomends Appointment of Commitee on Rules

WASHINGTON, April 2.—Opposition to any radical or sudden change in the cotton schedule of the tariff law was voiced by Ellison A. Smyth of Greenville, S. C., president of the American Cooth Manufacturers association in his annual address at the opening session here today of the association's sixteenth annual convention.

"I do not pretend," he said, "that the tariff should not be changed in some respects, but I do claim that it should be changed only after thorough investigaton. The majority of the manufacturers of this country, I believe, were gratified when President Taft vetoed the crudely prepared cotton goods tariff bill which had passed the last session of Congress.

"Southern manufacturers have been instrumental in securing nvestments of millions of dollars in southern cotton mills under existing conditions and present costs, which investments would be sedly jeopardized and impaired by radcal and sudden changes in the tarff."

President Smyth recommended the appointment of a committee on rules for cotton buying, seeking some uniformity of action with manufacturers, north and south, and establishing rules that will be uniform, generally observed and alike fair to buyer and seller and providing for the settlement of disputes without recourse to the courts."

Damage in Green County

Bull Head Township Was Victimized by the Recent Severe Wind Storm. Several Houses are Reported Blown Down and Many People Hurt.

KINSTON, April 2.—News has been received here of great damages in Bull Head township, the isolated portion of Greene county, near the Pitt county line, resulting from Friday's wind storm. Details are meager, but it is learned that a number of houses were blown down and many trees uprooted. One house, in which several men had taken refuge from the cyclone wind and rain, was blown down and several of the inmates severely injured.

Clay Pigeon Shoot of America.

NEW YORK, April 3.—Some of the most noted trap shooters of the country were on hand today for the annual amateur championship of America at clay pigeons. The tournament is being held on the grounds of the New York Athletic Club at Travers Island. Today was given over to the preliminary events on the programme. The championship will take place tomorrow. There will be ten prizes awarded, the first being a diamond medal.

THE PERFECT STYLE LEDBETter cotton and corn planter. Guaranteed to please. J. R. and J. G. Moye.
4 3 2d 2w

ANNOUNCEMENTS

For Register of Deeds.

I hereby announce myself a candidate for Register of Deeds of Pitt county, subject to the approval and action of the Democratic party.

3 27 tf&w R. L. LITTLE.

For Register of Deeds.

I hereby announce myself a candidate for the office of Register of Deeds of Pitt county, subject to the action and approval of the Democratic primary. I wish to thank my friends for the support given four years ago and earnestly ask for same in the coming primary.

BRASCOE BELL.

3 29 1 m d&w

J. B. and "Don" the Same.

Having been asked by so many of my friends if J. B. Little and Don Little were the same person I want to say here that they are one and tehsame and in order that there will not be any mistake will sign hereafter

4 1 2td ltw J. B. (DON) LITTLE.

NICE BEEF CATTLE.

Shipment Made by Mr. O. L. Joyner From Ingellerra Farm.

We have heard the remark made that Pitt was not a good stock raising county and that the heavier grade of beef cattle could not be successfully raised here. That the contrary is true has been demonstrated by Mr. O. L. Joyner, proprietor of Ingeltarre farm two miles from town. Mr. Joyner has engaged quite extensively in stock raising with an eye to the best breed and has as fine a herd of Hereford grade cattle as any section can show. Last Friday he shipped a car load of steers to a butcher in Raleigh. The ages of the steers was from two to three-and-half years and several in the lot weighed from 1200 to 1300 pounds. It strikes us that it takes fine beef cattle to grow that weight in three years.

ANCIENT ALMANAC.

Covers a Period of 40 Years, Nearly 100 Years Old.

Mr. Albert Ward presented the editor of The Reflector with a file of copies of the Hodges' North Carolina Almanac, dating from the year 1797 to 1813.

The copies are well preserved and many interesting data can be gathered from their pages.

Mr. Ward purchased the interesting copies from Mr. H. W. Martin of this county.

ERROR IN FIGURES.

Amount of Insurance Only Forty Thousand Dollars.

In giving an account of the amount of insurance carried by the different firms victimized by the last fire, we put Mr. Munford's figures at $45,000. At least that is what we were able to learn from the different agencies. The amount really is about $40,000.

Puts End to Bad Habit.

Things never look bright to one with "the blues" Ten to one the trouble is a sluggish liver, filling the liver with bilious poison, that Dr. King's New Life Pills would expel. Try them. Let the joy of feelings end the "blues". Best for stomach, liver and kidneys. 25c. At all druggists.

Easter Services.

All the churches are getting ready for Easter services. The Reflector will be glad to print a full program of each service in Saturday's paper if the copy is furnished us in time.

Man ya candidate never gets any further than being allowed to pay the freight.

Sell the Farm

You don't want for the CASH you do through the World's Largest Farm Agency Thousands of sales everywhere prove right methods. No advance fee required. Write today for free listing blanks and free book "How To Sell Your Farm."

E. A. STROUT FARM AGENCY

Boston Pittsburgh New York Greensboro, N.C. Philadelphia Chicago

A. E. DENTON, Agent

Phone 234

GREENVILLE, N. C.

Conway, North Carolina.

E. A. Strout Farm Agency:

I wish to say that I am more than satisfied with the farm I purchased this winter through your agent, A. E. Denton, located at Greenville, N. C.

I thank you gentlemen for the courteous and business-like treatment accorded me by yourself and representative, I am,

Yours very truly,

J. F. FUTRELL.

INCIDENT OF WAR.

Kindly Deed of Chief Justice Clark In days When He Was Young Confederate Officer.

To the Editor: If you will allow me a little space in your paper to relate to my old comrades an incident that occured during the civil war, I will appreciate same very much.

I was a private soldier in Company A, First Regiment North Carolina Junior Reserves. When it was reported that the enemy, in the fall of 1864, were advancing for the capture of Plymouth our regiment was hurried by a forced march from Tarboro. The marching was very rapid and just before reaching Williamston I was forced through sickness and weariness to drop out. The captain in charge of the rear guard roughly ordered me back in line, but finally seeing that I could not go, left me to struggle along the best I could. Just about that time the major of my regiment rode up and asked what the trouble was. Finding that my condition was sick and worn out, he first told me to try to get up to camp as we were not going much further, but after riding a few steps he dismounted and made me get on his horse, and he himself marched on foot the remaining five miles to Williamston. I was very grateful to him then and though I have never met him since I have not forgotten his kindness and I think that my old comrades and fellow citizens should know who he was. He is now a candidate for the United States senate and I write this letter without his knowledge. His name is Walter Clark. He was then though only a boy of 17 or 18 years, major of my regiment and the same kindness for the rank and file and sympathy for those who needed assistance which he showed then has marked his career through all his subsequent life. Knowing him as a young soldier, I have naturally observed his public career and his record shows that he has always stood for the people and the protection of the weak.

Yours truly,

(Signed) WILLIAM H. RENFREW.

Greenville, N. C.

DELIGHTFUL SERVICES.

Good Sermons And Excellent Music in the Baptist Church.

The worshippers at Memorial Baptist church Sunday enjoyed a feast of good singing, as well as the excellent sermons by the pastor. Mr. Rock's text in the morning was, "As you go, preach," and the sermon was especially impressive. The central thought through it was doing things now, today and not merely planning to do something months or years ahead, thereby losing the golden opportunity of the present. Speak a word of encouragement today; tell her today that you love her; let your life each day proclaim the gospel of Christ. Two delightful solos were rendered at this service by Miss Arlene Joyner and Mr. Clinton B. Rowlett. The evening service was equally as enjoyable with a forceful sermon and excellent solos by Mr. T. L. Justice and Mrs. B. E. Parham.

Stockmen Meet at Sheridan.

SHERIDAN, Wyo., April 2.—The fortieth annual gathering of the Wyoming Stock Grower's association opened here today with a record breaking attendance of members representing practically all stock raising portions of the state.

DON'T SUFFER WITH

Cuts, Bruises

Strains and Sprains, but apply Noah's Liniment. It is antiseptic and will take the poison and soreness out quickly, when all else fails.

Noah's Liniment will save any amount of pain and can be taken internally for Colic, Cramps, etc. Nothing better for Toothache.

Noah's Liniment is the best remedy for Rheumatism, Sciatica, Lame Back, Stiff Joints and Muscles, Sore Throat, Colds, Strains, Sprains, Cuts, Bruises, Colic, Cramps, Neuralgia, Toothache, and all Nerve, Bone and Muscle Aches and Pains. The genuine has Noah's Ark on every package and looks like this cut, but has RED band on front of package and "Noah's Liniment" always in RED ink. Beware of imitations. Large bottle, 25 cents, and sold by all dealers in medicine. Guaranteed or money refunded by Noah Remedy Co., Inc., Richmond, Va.

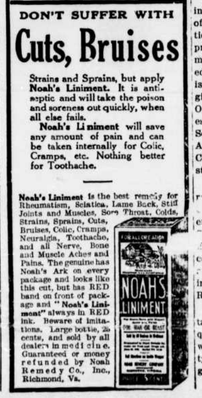

WITH OTHER EDITORS

Women In Journalism

Admission of women students to the School of Journalism at Columbia is announced to be still under advisement by the directors. It would seem a clear case, if the course it is to be as inclusive as planned. Many women are engaged in newspaper work and doubtless many more will be as time goes on. All the professions are now open to women, and whatever the Fourth Estate is or is not to be reckoned as a profession, it is at least a calling in which the best training that can be acquired is highly desirable. It may not be possible to say in advance how many women would seek to avail themselves of the privilege of the School of Journalism, but the door should not be closed to those who apply even if at first they be few in number. If journalism is still to mean a career open to talent, it cannot attempt to set up a limitation of that talent by sex.—New York Evening Post.

. . .

Senator Overman

The Post finds special pleasure in calling attention to the good work of Senator Overman. As stated in the dispatches of Monday he succeeded in getting a favorable report on his bill to increase the limit of cost for the customs houses at Wilmington from $300,000 to $650,000, which means that the entire State of North Carolina will be greatly benefitted by the improvements of the port there. The Senator is a man that does things. When he goes after an appropriation for any thing else he generally wins. He asked for a public building for Salisbury and got the finest in thestate. He has invaribaly cast his vote in accord with the wishes of the masses and has proven himself in every way worthy of trust. No other man who has ever been senator from North Carolina has wielded a greater influence with the administrations in power at the time than Senator Overman. A gentleman of charming address, of splendid physique and of attractive personality, he won his way into the Roosevel administration and has done the same with the Taft administration. Senator Overman is an honor to the country—he stands easily head and shoulders above the majority of the members of the senate and the people of North Carolina are proud of him.—Salisbury Post.

Foolish Women

After being sentenced to four month's imprisonment with hard labor Mrs. Alice Green, one of the famous London window smashers, said to the judge: "I have given up my home, my husband and my child to go into this movement, and I will not go back until women get the vote." At the rate of progress which the English sufferage are making it would seem that Mrs. Green is destined to a long separation from all that she ought to hold dear. Fast is that in whatever light we may regard the suffragette movement, the women of England have adopted the wrong methods to bring about their hearts' desire. They have unmistakably shown to the world that the ballot in their hands would be a dangerous weapon; they have given evidence that they are the creatures to imulse and are not to be entrusted with the privilege of franchise.

We are, of course, speaking of that element which endulges in riot and disorder, not of the wiser women who, if fate and the future should so desire it, would vote on their country's affairs with the dignity and good sense with which they now govern their domestic affairs. For, as recently stated in these colums, this class of womanhood would not upset the existing order of things but would be largely governed by the political views of their husbands.

Happily, in this country there is a still greater majority of home loving, faithful wives who do not seek or desire the rights of franchise; women who believe that in the existing order of things the men who have heretofore been voting can bear the burnt of political battles. These women look across the waste of waters and seek the strife and discord which constitute the lot of their English cousins, and they shoulder when contemplating scenes from which respectable womanhood recoils. Clubbed and beaten by heartless policemen, hooted and jeered at by the mob, there is no lure in the call of the ballot of the American woman. She knows that under one political regime or another her government and country move on—ever advancing to awaiting greatness.—Ashville Citizen.

NEWS FORECAST FOR THE PRESENT WEEK

WASHINGTON, March 30.—The Wisconsin primary election Tuesday is expected to furnish the leading subject for political discussion of the week. Delegates to the national conventions of both parties will be elected in the primaries, under the new Wisconsin law. The best impartial judges of the situation in the Badger state concede that LaFollette will carry the majority of the state delegation, with delegates reported in many cases to favor Roosevelt for second choice. The state is strongly progressive. The Taft men are active but their hope apparently is not to get a majority of the delegation, but to prevent LaFollette from having a unanimous vote from the state.

On the Democratic side, Wisconsin seems to present about the same situation as Oregon and Nebraska, all being primary election states with three tickets in the field. Harmon is supposed to be stronger in Wisconsin than in the other two states and, backed by the solid conservative vote it is thought possible the Ohio Governor may win over Wilson and Clark, who will have to divide the "radical" vote between them.

Democratic primaries will be held in Alabama Monday for the selection of delegates to the Baltimore convention. The voters will express their preference for president in the primaries, but the delegates will be named later in the state convention. There is no doubt but that Alabama will give a decided vote for Congressman Oscar D. Underwood and the delegates will be positively instructed for the Southerner first, last and all the time. At the same primaries candidates for Congress, [illegible] also minor state officers to be voted for next fall.

The time of the presidential aspirants will be watched with interest. [illegible] is to be heard in several cities in the middle West, while Senator LaFollette plans to invade New England. The reception of the Wisconsin senator in New England will afford an opportunity for an interesting comparison, as both Taft and Roosevelt visited that section.

Champ Clark has accepted an invitation to speak at a Democratic banquet in Louisville Saturday night, while William J. Bryan and other party leaders will be heard at a similar gathering in Des Moines.

Also of political interest will be the local option election in Illinois and Michigan, the municipal election in Milwaukee, where the socialists are fighting for a continuance of power; the aldermanic elections in Chicago, and the Republican district conventions in Maine, Missouri, Iowa and several other states.

Some important decisions are expected to be handed down by the Supreme court of the United States, when that body convenes Monday after a two weeks' recess.

Political New York is awaiting with much interest the trial of former City Chamberlain Charles H. Hyde, which is scheduled to begin Monday. Hyde was indicted for alleged bribery in connection with the financing of the Carnegie Trust Co., and the Joseph G. Robin banks. He will be the fourth of a coterie of prominent politicians, bankers and promoters to be tried on charges growing out of the failure of these institutions.

A large number of officers, directors and employes of the National Cash Register Company of Dayton, O., have been ordered to appear in the United States court at Cincinnati Tuesday to plead to the indictments charging them with conspiracy to obstruct and monopolize the cash register business in violation of the criminal provisions of the Sherman anti-trust law.

The launching of the torpedo-boat destroyer Henley, which is to take place at the Fore River yards on Wednesday, will be of considerable importance in naval circles because of the fact that this ship will be the first of the destroyers to be fitted with both turbine and reciprocating engines.

Other events of the week will include the celebration of the Jewish feast of the Passover, the annual convention of the American Cotton Manufacturers' Association in Washington, the situation with regards to the coal strike, the annual conference for Education in the South, at Nashville, and the observance of the semi-centennial anniversary of the battle of Shiloh and the death of the confederate leader, Albert Sidney Johnstone.

"Our baby cries for Chamberlain's Cough Remedy." writes Mrs. T. B. Kendrick, Rasaca, Ga. "It is the best cough remedy on the market for coughs, colds and croup." For sale by all dealers.

STATEMENT OF CONDITION

THE BANK OF GREENVILLE

AT THE CLOSE OF BUSINESS, FEBRUARY 20, 1912

RESOURCES		LIABILITIES	
Loans and Discounts	$165,350.15	Capital Stock . . .	$50,000.00
Overdrafts . . .	514.84	Profits	7,111.32
Banking House . .	4,200.00	Deposits	246,381.92
Furniture and Fixtures	4,327.32		
Cash items . . .	2,982.51		
Due from Banks . .	114,446.98		
Cash in Vault . .	11,671.44		
Total,	$303,493.24	Total	$303,493.24

CAREFUL ATTENTION GIVEN TO ALL BUSINESS INTRUSTED TO US

Furniture Buying Time

You'll want the home "fixed-up" for the rest of the year--now is the time to see our display of

Fine Furniture

Carpets, Rugs, Linoleums

We can outfit the home best--cheapest--afford you the widest choice now. Call today

Taft & Vandyke

Easter

Is the time to have new clothes, and this is the place to get them Don't put off your buying until the last moment; better come and see us now.

We have made a specialty of our Easter Goods this year. We can show you full lines of all the latest styles in Easter

Suits, Hats, Shoes, Shirts, Neckwear, Hosiery, Underwear

and everything else you need for EASTER is here at moderate prices.

Frank Wilson

THE KING CLOTHIER.

When a man knows he is in the wrong he can nearly always prove that he isn't by arguing the matter with his wife.

PROFESSIONAL AND BUSINESS CARDS.

H. S. Ward Washington, N. C. — C. C. Pierce Greenville, N. C.
WARD & PIERCE
Attorneys at Law
Practice in all the courts.
Office in Wooten building on Third Street
Greenville, - - North Carolina.

HARRY SKINNER
Attorney at Law
Greenville, - - North Carolina.

F. M. WOOTEN
Lawyer.
Office second floor in Wooten building, on Third St., opposite court house.

ALBION DUNN
Attorney at Law
Office in Shelburn building, Third st. Practices wherever his services are desired
Greenville, - - North Carolina.

L. I. Moore — W. H. Long
MOORE & LONG
Attorneys at Law
Greenville, - - North Carolina.

S. J. EVERETT
Attorney at Law
In Edwards Building on the Court House Square
Greenville, - - North Carolina.

Washington, N. C., Greenville, N. C.
H. W. CARTER, M. D.
Greenville office with Dr. D. L. James
Practice limited to diseases of the Eye, Ear, Nose and Throat.
Greenville, - - - - N. Carolina.

W. C. Dresbach — D. M. Clark
Civil Engineer — Attorney at Law
DRESBACH & CLARK
Civil Engineers and Surveyors

W. F. EVANS
Attorney at Law
Office opposite R. L. Smith & Co's. stables and next door to John Flanagan Buggy Company's new building.
Greenville, - - North Carolina.

N. W. OUTLAW
Attorney at Law
Office formerly occupied by J. L. Fleming
Greenville, - North Carolina.

JOHN C. STOUT,
Architect.
Rocky Mount, N. C.
Send me your ideas to develop.

Central Barber Shop
HERBERT EDMONDS, Proprietor
Located in main business of town. Four chairs in operation and each one presided over by a skilled barber. Ladies waited on at their home

Horrible Discovery in Fayetteville

Body of Young Man With Head Severed is Discovered. Theory that he Was a Victim of the Railroad.—Was Employee of Samson Lumber Co.

FAYETTEVILLE, N. C., April 2.—The headless body of a young man with the head lying near by was discovered beside the Atlantic Coast Line railway at Hayne, Sampson county, early this morning by two travelers E. M. Bullard and Frances Parker, who were riding in a vehicle towards this place. The victim was apparently about 20 years old, clean shaven, with sandy hair and rather good looking. Messrs. Bullard and Parker reported the matter by telephone to the Sampson Lumber company, where it was said that the description answered that of a young man employed at their plant near Hayne, though a special telegram sent this morning from Hayne describes the victim as a stranger. It is supposed, in the absence of any positive information, that the ill-fated young man whose body was still warm when found, had been run over by a westbound freight train which passed that point about 1 o'clock this morning. The special referred to said that the body was being guarded by a section force pending the arrival of the coroner of Sampson county.

More Votes Coming Our Way.

This week started off well for The Reflector man in the way of getting votes in the News and Observer automobile contest. Several subscriptions were booked and a number of additional friends told us they were saving subscriptions for us to come in before the contest closes. We want every one that can come our way, as well as the coupons clipped from the News and Observer. The coupons dated to expire on the seventh should come in by Friday.

Negro Homicide at Farmville

Three Negroes, Will Smith and Wife, Cora Smith, and Cora's Brother, Wm Harper are in Jail Charged With the Murder of Linwood Smith.

With his throat cut from ear to ear, Linwood Smith, a negro, was found on the Norfolk - Southern railroad track near Farmville last Tuesday morning.

Will Smith, the murdered negro's son, and his wife, Cora, together with Will Harper, were immediately suspected of the crime, and upon information that trouble had been brewing between the murdered negro and the trio, Chief of Police Smith of Farmville arrested and locked them up.

The circumstances in the case are very conclusive against the suspects, and together with the threats that they had been heard to make that they would "fix" the old negro, leads to the belief that he was murdered Thursday night and placed on the rail road tracks, thinking to allay suspicion of their connection with the crime and make it appear that the negro was killed by a railroad engine or murdered by some one on the railroad. That Will Harper, Will Smith and his wife, Cora, went to the old negro's home on Tuesday night is the latest evidence in the case and that blood stains had been found on the clothing of these negroes is the strong link upon which the police hope to convict them.

Raleigh Boy Loses Foot.

RALEIGH.—Ormond Marcom, the 12 year old son of W. J. Markham, fell under a Seaboard Air Line freight train, about noon Sunday just in front of the state penitentary and had his right foot ground off under the wheels so that the amputation had to be made by surgeons just above the ankle. The boy and several playmates claim that young Markham was on the Southern track and saw a train moving toward him and stepped onto the Seaboard track not knowing that the Seaboard freight was coming.

Illegal Naturalization Papers.

GREENSBORO.—A United States government inspector, who has been in Greensboro evamining the records of the court relative to the granting af naturalization papers finds here just what he has found in many other places, it is said; that not more than one per cent out of ten naturalization cerificates are legal.

Lame shoulder is nearly always due to rheumatism of the muscles and quickly yields to the free applicaton of Chamberlain's Liniment. For sale by all dealers.

Cohmetics is a great help to a woman who wants to fool a man.

TENNESSEE SENATOR DEAD

"Fiddling Bob" Passes Away

TOO OLD TO STAND SHOCK OF OPERATION BELOVED TENNESSEE SENATOR DIES

WASHINGTON, D. C., April 1.—Robert Love Taylor, senior United States Senator from Tennessee—"Fiddling Bob," to all the south—died here yesterday, unable to withstand the shock of an operation for gall stones, performed last Thursday.

Early yesterday morning the senator began to fall to respond to stimulants. Mrs. Taylor, worn out by a day and night vigil had gone to her apartments. At 3 o'clock yesterday morning the senator began to sink so rapidly that she was sent for. She was at his side when the end came at 9:45 o'clock.

"Fiddling Bob" Taylor so known because he played his way into the hearts of his audiences, carrying his violin wherever he campaigned, was 61 years old. He was born at Happy Valley in eastern Tennessee, but spent most of his life in Nashville, practicing law. He belonged to an office holding family. His father was a representative in Congress and commissioner of Indian affairs and an uncle was in the Confederate senate.

TWO PITT COUNTY BOYS

Who Are Making Their Mark Elsewhere.

The Reflector is always glad to keep track of the dispersed sons of Pitt county and while we had rather see them using their talents and expending their energies for the advancement of the place of their nativity, we are none the glad to note that they make good and rise to prominence wherever they go. Two papers from other states have recently fallen into our hands that bring gratifying information of records Pitt county boys are making.

Mr. C. H. King.

In Portland, Oregon, Mr. C. H. King is sales manager for an automobile company and the Oregonian in a very complimentary notice tells of his having won the distinctive honor of closing the largest retail order ever negotiated in the history of motor car business. The deal involved an outlay of more than $20,000.

In commenting on this the Oregonian said, "In the keen competition that has sprung up in Portland's field of motor trucks, King found many obstacles. That he succeeded in gaining all orders for himself reflects great credit on his ability as a business getter. No deal that has ever been turned in the Portland automobile business has caused so much talk as King's. He is given credit for his sterling ability by his competitors, who are frank in their admiration and were surprised when the news spread that he had clinched the deal."

Mr. J. P. Quinerly.

This young man, who is a son of County Commissioner J. P. Quinerly, after graduating with distinction at the A. and M. College went to Annapolis to superintend the government dairy there. His knowledge of dairying led to his being employed a few months ago by the Southern railway as a demonstrator on a dairy instruction car sent out over that road through the Southern states. The Lynchburg News in telling of the recent visit of the dairy instruction car to that city, paid Mr. Quinerly a high compliment. He made a practical talk showing the use of machinery and vessels that made up a dairy equipment and how to get the best results. The News says, "As a matter of fact his address was a gem, and one who has made a hundred pounds of butter a week and who heard him, felt like exclaiming every few minutes, 'Amen, brother, that's so, amen."

Spencer Goes Forward.

SPENCER.—The Spencer board of aldermen has closed a contract with the J. B. McCreary company of Atlanta, for the construction of 2 miles of extensions to the sewers of Spencer. The costs of the improvements to the sewers of Spencer it is said will be $10,000 the payment to the contractor to be made in city bonds.

Destructive Fire in Lumberton.

LUMBERTON.—A reort reached here this morning that the residence cotton gin and other buildings belonging to E. L. Odum near Moss Neck, 8 miles from here on the Seaboard were destroyed by fire some time last night. The fire was supposed to have been of incendiary origin, as an effort was being made this morning to secure bloodhounds. The estimate loss could not be learned. An insurance man stated today that Mr. Odum was partially insured.

Senator Smith of South Carolina has declared for Woodrow Wilson for president.

Colored Men Want to Figure

Negro Republicans of North Carolina Hold Meeting in Capital City—Want to be Recognized as Voters—Will Hold Convention Also.

RALEIGH, Apri 1.—The executive committee of the Negro Republicans of North Carolina held a meeting in this city today, which was largely attended by representatives from many sections of the state. H. H. Taylor of Warrenton was chairman, and C. N. Hunter of Raleigh was secretary.

It was decided to hold their convention in Raleigh, May 15, that date being the same as the state convention of the white Republicans. In the speeches by different negroes much dissatisfaction was expressed over the treatment of the race from the hands of the organization in this and other states in the south. It was voted that the negro Republican voters of the state meet all the requirements of the present plan of organization of the party; that they atended the precinct primaries and, where possible, elect some of their number as representatives to the various conventions. Much stress was laid in what was termed the un-American and unfair metod to make the negro a political outcast. No choice as to the Republican presidential nominee was expressed.

Col. Grimes on Second Saturday.

Members of the Farmers Union of Pitt county should remember that Hon. J. Bryan Grimes, secretary of state, will address them at their monthly meeting in Greenville on the second Saturday in this month.

Making Brick Some.

Mr. Haywood Dail says his plant is now making brick at the rate of 26,000 a day. That is making some brick and looks like he is going to be ready to meet Greenville's building activities this year.

Washingtonian Has Close Call

Man in Charge of Railroad Drawbridge on Tar River Is Saved From Drowning by Prompt Assistance Rendered by River Captain.

WASHINGTON, N. C., April 1.—Delmo Ricks, keeper of the Wasington and Vandemere railroad drawbridge, which crosses the, Tar River just above this place, came very near being drowned this morning, but for the prompt assistance of Capt. David Hill, Jr., who was passing through the draw at the time in his gas boat with a barge in tow, he would have most certainly lost his life. Capt. Hill was towing a barge for the Cooperage Co., and noticed Mr. Ricks in the act of getting in his boat to cross the draw. Capt. Hill called to him and cautioned him not to attempt to cross between the two boats. Either not hearing him or not heeding the warning he put out from the shore and soon was sucked in his rowboat under the barge. Capt. Hill promptly stopped his boat and by means of a rope succeeded in rescuing Mr. Ricks, after he had gotten out from under the barge. It was a very narrow escape, and but for the quick presence of mind shown by Capt. Hill, Mr. Ricks would have gone to a watery grave.

Unlimited Joy For the Fans.

CHICAGO, Ill., April 2.—The umpire's cry of "play ball" in the far west today ushers in the 1912 season of professional baseball games and before the diamonds are abandoned next fall something like 2,000 scheduled contests will have been won and lost. The American Association will be the next to get under way, the starting April10, one day earlier than the Natinal and American Leagues, the Cotton States and the Southern. The Texas League will begin its season April 12, the Northwestern League April 16, the International League and the South Atlantic April 18, the Southern League April 15 and the Western League and New England League April 19. The last week of April will see in the Virginia leagues, Texas-Oklahoma League, New York State, Connecticut and Central leagues and Carolina Association. The Blue Grass League will play its first games on the first day of May and the Central Association, Tri-State and day will see the opening of the sea- Wisconsn-Illinois organizations will start the same day. The following son for the Three-I League and the Western Canada League. The Southern Michigan League season will begin May 8, the Canadian League May 15, the Appalachian League May 16, the "Kitty" League May 28 and the Mid-Coast League June 1.

All men are born free and equal but most women are slaves to fashion.

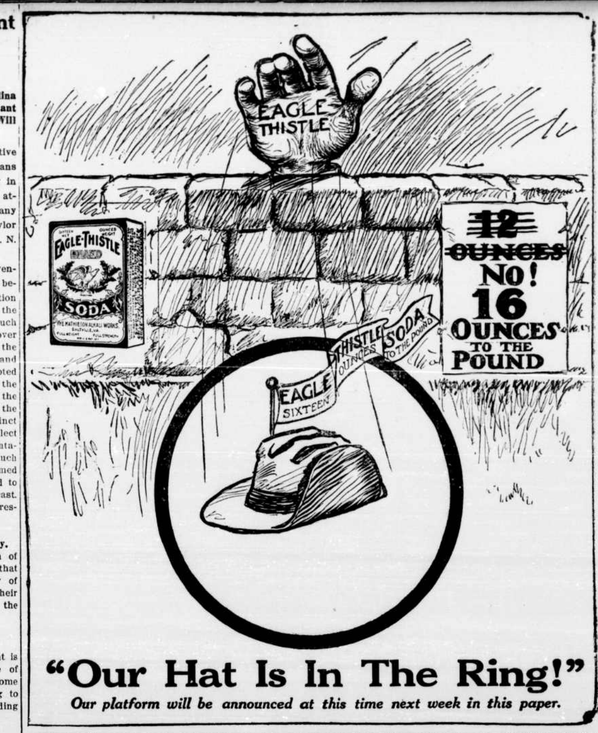

"Our Hat Is In The Ring!"

Our platform will be announced at this time next week in this paper.

Kinston Youth Commits Suicide

Daniel Koonce of Jones County Blows His Brains Out, According to Note He Committed the Act Because of Unrequited Love.

KINSTON, N. C., April 1.—Suffering the poignant grief of unrequited love, Daniel Koonce, an 18 year old youth, who lived near Trenton, Jones count, Sunday afternoon between 4 and 5 o'clock ended his life by shooting the top of his head off with a shotgun. He left a long note stating that his act was on account of a girl with whom he was in love, but the long distance message to relatives here did not give the young lady's name. Young Koonce had several relatives in Kinston and was of a good family.

Mr J. J. B. Cox Dead.

Mr. J. J B Cox died Monday at his home in Grifton and was buried today. Mr. Cox was a good man and influential citizen. His wife died just two weeks ago. They were the parents of Mrs. H. C. Edwards of Greenville.

As Florida Views It

Shortly after the appearance in the state of a personal representative of Oscar W. Underwood, candidate for the Democratic nomination, we find the state flooded with practically every weekly paper in the state, and some of the dailies detailing the great abilities and wonderful service to Democracy of the gentleman of Alabama. These supplements were offered to every newspaper in the state, and, it is presumed, the campaign management of Mr. Underwood is prepared to furnish them in unlimited numbers. Coincident with the sudden awakening of Underwoods advocates in Florida, we learn that his campaign in the state has been placed in the keepings of Pleasant Holt and Frank Chase, of Jacksonville.

There is no questioning his statesmanship or his honesty. But as the Tributine views it, the Democratic party would make a lamentable mistake in nominating him for president. That he would not carry a state outside of the always Democratic southern states and that the result of the ill-advised election would be a landslide for the Republican ticket, there can be no question wih any man who knows anything at all about national politics.—Tampa (Fla.) Tribune.

Six Convicts Pardened by Kitchin

Amongst Them Twelve Year Old Pitt County Boy, Accused and Convicted of Manslaughter in 1911.

RALEIGH, N. C., April 1.—Governor Kitchin commuted the sentences today of six convicts amongst them Mack Harriss, convicted in 1911 of manslaughter. He was sentenced to 9 months on the roads. His commutation raods:

Upon the recommendation of the trial judge I commute the sentence of this prisoner, who is a boy twelve years old, from nine to five months on condition that he remain law-abiding and of good behavior.

This Paper Brings Results.

Evidence multiplies every day that it pays to advertise in The Reflector. A party with three good cows advertised for milk and cream customers and inside of a week more customers had applied than the party could furnish.

It's easy for a girl to believe a man is a hero because he isn't.

ROYSTERS HIGH GRADE SPECIAL TOBACCO GUANO

F.S.R. 4-8-4 F.S.R.

PRODUCES QUALITY AND WEIGHT

THE CAROLINA HOME and FARM and EASTERN REFLECTOR

(Once a week)
Published by
THE REFLECTOR COMPANY, Inc.
D. J. WHICHARD, Editor.
GREENVILLE, NORTH CAROLINA.

Subscription, one year, . . $1.00
Six months, ...50

Advertising rates may be had upon application at the business office in The Reflector Building, corner Evans and Third streets.

All cards of thanks and resolutions of respect will be charged for at 1 cent per word.

Communications advertising candidates will be charged for at three cents per line, up to fifty lines.

Entered as second class matter August 20, 1910, at the post office at Greenville, North Carolina, under act of March 3, 1879.

FRIDAY, APRIL 5, 1912.

THE FARMER IS TIRED FROM HIS KNEES DOWN.

But There is Nothing Tired About His Brain—And the Editors That Talk to Him Have the Most Intelligent American Audience—It Would be Well if Editors Could Learn From Farmers Some of the Modern Methods of Self Protection and Combination.

By ARTHUR BRISBANE

and reprinted with his permission.

Homer Davenport, known to millions of Americans for his cartoon work, understands especially the people that live in the country.

The man who lives in the country sees the sky and the rising sun and watches the passing seasons has a brain better fed than the city man who lives on coblestones and scarcely knows the difference between moonlight and electric light.

In Chicago two days ago Davenport was discussing with th well known "Buffalo Jones" and some others the different kinds of American citizens.

"People not raised on the farm don't realize," said Davenport, "that the farmers do the thinking and the clear thinking in this country.

"Ignorant city folks think of the farmer as an exhausted man at the day's end too tired to think.

"The farmer may be tired from his knees down and he generally is, when in the evening he gets off his boots and has a few minutes rest.

"But from the eyes up he is not tired. His is the brain that takes a wide view of public questions, just as it takes a wide view of the fields and the sky and that is the man worth talking to."

Davenport said this in discussing the importance of local newspapers read especially by the farmers that produce the national wealth.

The local editors of the country are to be congratulated that they, to a large exent, stimulate and direct by their presentation of facts and ideas the most important thinking class in America.

Until very recently the farmers of the country, like the local editors of the country, suffered from lack of combination, of modern methods and they lacked their share of prosperiit.

For nearly a generation past there has been in the country a feverish rush of organization, co-operation, elimination of waste, economy of production, use of byproduct.

In ten thousand ways intelligent big workers have made their efforts more remunerative to themselves, more economical in methods, greater in productive capacity.

The story of this organization, co-operation and greater reward is familiar to every editor.

Unfortunately the local editors of the country, the most useful and in the masses by far the most powerful, have not done their part for their own benefit in the work of combination, organization and higher profit.

The farmers were among the last to adopt these modern methods, for they live scattered and isolated, as, in a sense, the local editors live.

And they, the farmers, for many years and many centuries had simply competed with each other, carrying the heaviest load and getting the poorest reward.

But at last, the change

But at last, happily, the change has begun in the lot and in the methods of the farmer.

Various granges and political organizations have shown the farmers' realization of the power of co-operation.

Various formers' plans for co-ojative marketing, seen in the case of the fruit dealers and others; the plans for withholding entire crops for good prices and "modern methods" show that the farmer is not contented any longer merely to fight against his neighbor farmer and let the whole world stand at his back.

The farmers' thoughts and methods are becoming, luckily, as modern as the gangplow, the reaper and the automobile that replace old fashioned tools.

And one great consolation in the high cost of living so much deplored is the fact that part of this high cost of living comes of the farmer's determination to have a decent reward for the work that he does.

The high cost of living is due in part to the fact that the farmer no longer practically gives away his crops, no longer lets them rot on the ground as used to happen in old days of burning corn for fuel or losing the apple crop because it would not pay for the barrels.

The higher cost of food means that the farmer is getting something for the food he produces. And seen from that point of view the high cost of living is welcome since it means that good pay and prosperity are no longer the exclusive possessions of merchants, middlemen, jobbers, bankers and high priced union mechanics. The farmer's intelligence at last is giving him his share.

COMING TO IT.

Next Monday, or rather day after tomorrow, everybody who thinks well of cleanliness and it is a pity such a distinction should be made, will feel right in his or her place for the prescribed four days of general cleaning will start then.

That period set aside by our mayor should be a profitable one, if as he invited some time ago everybody gets to it willingly enough. And just here it is more than timely to mention for our vindication, that we are not alone to realize in the Old North State the value of a clean town.

Tarboro, New Bern and Charlotte, through their civic leagues have urged the same measures as our ladies of the Greenville Civic League have.

We have said so much of late about the value of cleanliness through sanitation to our healths, that it does seem like repeating. And even if it is repeating, we all realize that this is one method yielding the best results when a purpose is sought.

Some days ago we were talking to somebody who was on the committee towards raising the new hotel stock. He told us that through the live campaign instituted by this paper, a great deal was accomplished towards getting the people interested in the proposition. We only mention this not as a pat-in-the-back matter of fact, but because it will serve to illustrate the old saying about "keeping everlastingly at it.' '

Greenville seems to have struck a good thing lately, in the way of business in general picking up and new enterprises and public buildings to be erected and the present campaign to beautify the town is just right.

We do not want to feel like the lady who did not know how to keep house. During one of her absences from home a lady friend called on her. Expecting her mistress back very soon the maid urged the visiting lady to wait a little in the parlor. She did, and having nothing to do but wait, she passed a review of the objects in the room. They all denoted the want of care strange in a house well kept. Especially did the piano bear evidence of this carelessness; a rich covering of dust dulling its surface. The caller tired of waiting and left before her friend returned, but before going, with a gloved finger she inscribed her name in the rich layer of dust on that piano.

Don't let us have our friends leave their names in our homes in such a manner. And even if we do not have friends calling on us, let us keep things about us clean and bright.

A SUGGESTION.

Most mothers begin the story "There was once a fairy prince"—We usually say, "We met a man down the street and he told us". Now, about the prince it is always a story; about the "down the street men" is not always a story.

Yesterday we met the down-the-street man and he had a suggestion to offer. The suggestion was so good and the man who made it so reliably honest in his purpose that we readily agreed to present it to our readers.

For the past few months Greenville has been undergoing a change for the better. It is progressing "forward" and many good moves have been slowly started and helped along until they gathered the necessary momentum to keep them going to a successful end. By the middle of next year at the very latest we are to have another brace of representative buildings. By then it is probable journeys to the post office will only be imperative one rare occasions and we will assume the air becoming a town that "has done things".

Taking all these things into account there is yet something which we should and certainly could have and maintain.

There are in Greenville, practically five thousand inhabitants. These five thousand people are liable to sickness and a great majority of them are not prepared to have illness thrust upon them in their homes. For this reason a hospital suggests itself. Our neighboring towns of any importance all have hospitals which have proved of great benefit to the people living in those towns, not to mention the ones of our community who have had to seek in those hospitals commodities that Greenville could not offer them. We have, to be sure, a number of most competent physicans in this town. But even they are sometimes handicapped in treating diseases amongst surroundings that were not in their favor or that of their patients.

Very often the services of a trained nurse are required. We have to send for her. Despite the magnificent equipment of some of our physicians' offices, nobody can deny that certain operations could be performed to better advantage and with better results in a place that was especially fitted for them.

In fact, from many points of view does the advantage of a hospital in Greenville suggest itself.

The particular business man who talked to us about it was very enthusiastic. Enthusiastic enough to pledge $500.00 if the project could be made to materialize. That is the kind of enthusiasm that helps do things and now that we have explained it, will other civic spirited business men of Greenville come forward and befriend the suggestion?

If there is anything worthy of attention it seems that this hospital quesion is "the thing".

OSCAR UNDERWOOD.

People in the south are remarking with surprise as to the strength of the Underwood boom. In looking for a reason for the strength of this boom we have to hand it to the managers of his campaign.

The astute gentlemn who have been entrusted with the "greasing of the ways" for the Underwood launching have been "up to date".

Within a certain period of time these gentlemen contrived to have practically every southerner to read about Underwood. To see his picture. To see photos and snapshots that depict the Alabaman in the discharge of public duties. Neither did the clever managers forget to let the cavalier-like southerners see a picture of charming Mrs. Underwood.

The south was flooded within a few days of the kind of literature that appeals and gets there. Dailies and weeklies were supplied with supplements devoted to Underwood. These suppliments were made attractive enough to have the people look at them. And what is more, These supplements were preceded by a cheque, according to circulation, which made the newspaper editors think it worth their time to fold the supplements and incororate them with their publications. A mere matter of business conducted in a business-like way. And both Underwood and the publishers made to be "ahead of the game".

That's what a New Yorker would call "some managers".

THE RATIONAL ANTS.

They Fight One Element.

The Rational Ants had been living peacefully enough. Goody—Goody enough. They had gone about their different callings in a business like manner and the majorty of them had accumulated material comfort. Their solid homes and healthy epidermis spoke aloud of their wellfaring, as did all things material which made a setting for them.

The stage was ideal for the play. It was to be a drama; and the rational ants which were to be the actors laid luxuriously back in their Morris chairs blissfully unconscious of the artist's hand which had laid the scene of the performance.

To be sure a few of them who played on margin of the future had taken certain precautions against the happenings of certain events which had hung crepe on the door knobs of some of the other ant's dwellings and had further hastily closed certain books, leather bound and carefully inscribed volumes which the ants treasured in rooms of difficult access without the knowledge of the souls of several mechanical devices.

Unfortunately for the majority of rational ants, these few who dabbled in future margins were indeed a painful few and their purpose in meddling with the future was lost in the careless crowd for what was the use of wielding an inquisitive jimmy against the heavy lid of the coffer holding that which was to come? It was to some and the knowledge of is coming was apparently sufficient to the well to be ants.

Without an advance notice or even a preliminary chord the artist rung the curtain one night on the rational ants and routed them out of their dwellings at a time when the imagination cuts funny capers with common sence. They were asleep.

Some ants who were trying to keep pace with the owls were the first to noctice lights on the stage and lost no time in passing the word, or shout, down the dormant aisles.

Some quickly and some slowly repaired to the scene in grotesque confussion. The play was on and it was, as above mentioned, a drama. The villan had already taken a big slice of his share and was ravenously making his way to the rest of it. The situation grew too strong for the ants and a confused attack upon the villan resulted.

On account of the bravery displayed by some of the ants—strange to say the very ones that had not made a mark for themselves in gathering the world's comforts—the villan was prevented from getting too near the heroine and the play ended with frolicsome gambols of the voluntary actors.

The gloomy ants, the ones who had gambled on futures, tried to create a run on their favorite bucket-shop but failed in interesting the other ones in their especulations. What was to come had done so and was now history, as the wrecked theatre where the villan had shown such good fighting qualities stood as a witness for, and anyway, gambling on the future was not their way.

ANOTHER LEGAL FAILURE.

The trusts have nothing whatever on the Allens when it comes to eluding the law.

Trust after trust is driven to the legal mountains and the lawyer detectives make a circle around them. They call it a cordon, but godness knows why. A cordon of lawyers surrounding the trusts is just as effective as cotton on the other fellow's ears when you do not want to hear anything.

The ridiculous part of it all is that the government behaves in such cases after the style of the professional boxer. The eve of the battle "Kid So and So" is going to get "Kid turned. Yet when the defeated pugilist comes up again for another battle he does not neglect to make his neat little speech about conquering his opponent. The government does very much the same when setting after the trusts.

As a rule the sleuth and lawyers working for Uncle Sam gather enough evidence and evidence of such character that a trust victory seems to be as far off as Christmas on the 26th of December. Yet, inevitably, the lawyers for the trusts play rings around the prosecuting attorneys and Uncle Sam is made to bite the dust of defeat.

In Chicago recently the jury trying the meat packers acquitted them after a "stay out" of 19 hours. It is hard to tell what they inverted this time in. The jurors had very little to say after the banquet tendered them by he accused. Yet one thing was said that carries a great weight with it. Most, if not all, the evidence furnished by the trusts was in the manner of hundreds and hundreds of sheets, covered by figures. These appeared to the jurors as so many Chinese puzzles of diabolical complexion and undecipherable nature. No wonder they refused to wade through those sheets.

The citizens trying the New York sugar refiners, had a great deal of evidence presented to them. Also of the puzzle variety and after hanging around the jury room for a while, agreed to disagree.

These same sugar people had another set to with the law not so very long ago. It was a case of fraud, pure and simple. Weighers and bosses were involved and Uncle Sam was victimized of many hundreds of thousands of dollars. Small men were convicted wholesale, but the real heads escaped.

They have escaped again and it would appear in that way, the people who are suffering through the restrains imposed upon by the trusts do not have enough energy for once, to come to an agreement and convict some of the big heads Uncle Sam tries so hard to land.

Dr. H. O. Hyatt of Kinston, has recently been contributing some very timely articles to the Free Press in regard to county hospitals. Every county in the state should have such an institution and none needs one worse than Pitt. Maybe our people will wake up to this important need at no far distant day.

The Greensboro Daily News has joined the company of seven days to the week paper and issues a Monday mroning edition. The News never comes oftener than we want to see it, for every issue has pie in it.

If the split log drag had been used just after the rains on Evans street, south of Five Points, there would not now be so many deep cuts in the street. It takes attention to keep streets and roads in good condition.

The art class of the Training School have again shown their skill in drawing in some unique cards designed to announce Greenville's clean up campaign.

Greensboro is not going to let Charlotte keep crowing over her in the matter of sky scrapers. The "Gate City" is about to launch a ten story office building.

The first quarter of the year put some good plans on foot for Greenville's progress. Let's see if the second can be made to count for even much more.

The Democratic party has not had much bright prospects as to elect a president since the days of Cleveland in 1884.

When Mr. Roosevelt can't find anything else to jump on he takes a whack at the newspapers. But they are able to take care of themselves.

They get Sidna Allen "surrounded" almost every day, but when they close in he is not there.

OUT WITH A VENGENCE.

The very first thing the "Beef Barons" did when freed by that jury in the Windy City, was to tender their liberators a sumptuous dinner. Nothing "stingy" about it either.

The next thing in order was to look up the different items of their trial and add them into a grand total. Right after they decided that it would be sort of foolish to stand the grand total out of their pockets. Result: a revision upward of all their products. Just enough to defray all expenses. The dinner included, we presume.

The "embalmers" really have a great deal more humor than they are credited with. They certainly must be having a hearty laugh on poor Mr. Consumer. Isn't it bad that we can't join them in their merriment?

Lieutenant Governor, W. C. Newland, of Lenoir, who has been prominently mentioned as a candidate for governor in the present canmpaign, announces that he will not present himself for the nomination, giving as a reason that he thinks Hon. Locke Craig, of Asheville, is entitled to it by acclamation. Mr. Newland's action is commendable, in that it ruins the possibility of a fight in the state convention for the nomination. I also puts him in line to be honored with the nomination by acclamation four years hence.

Here is Bob Phillips of the Greensboro News, talking about pie, turnip greens, corn dumplings, et cetera, and right in the same column inquiries for the old fashioned folks who used to keep fast. What's the matter with Bob, anyway? He ought to know that such tempting things and fasting do not go together.

Some folks say they would have a better show at gardening if it was not for the neighbors' chickens.

When the new hotel is built it is going to be followed by many more good things for Greenville.

Mr. Roosevelt is discovering that he is not altogether as popular as he thought.

Those with the price or credit will be hunting Easter clothes this week.

They are planting corn. And be sure to plant a plenty of it.

March did not do much blowing about going.

April will hardly be much more showery than March was.

We have seen the first fly of the season and promptly swatted him.

On with the hotel and then something else.

Straw hats have blossomed in the store windows.

This is going to be Greenville's big improvement year.

"O, wad some power the gifter gie us."
To get the money the fellows owe us.

This is My Birthday

Reginald De Koven.

Reginold De Koven, the composer of a number of the most popular light operas that have been produced in America in late years, was born in Middletown, Conn., April 3, 1861. He received his education principally in England. After graduating from Oxford University in 1880 he studied music in Paris, Vienna, Florence and Stuttgart. Upon his return to America he was employed for some years as a musical critic on various New York newspapers. Mr. De Koven was the founder and conductor of the Washington Symphony Orchestra. Among his best known operas are "Robin Hood," "The Fencing Master," "The Highwayman," "The Little Duchess" and "Red Feather'. He has written also a large number of songs and various music for piano or orchestra.

ANYONE DESIRING DITCHING Done in Pitt county will do well to secure W. M. Whitley, Higgstown, N. C. 4 2 3td&w

WINTERVILLE DEPARTMENT

IN CHARGE OF C. T. COX

Authorized Agent of The Carolina Home and Farm and The Eastern Reflector for Winterville and vicinity
Advertising Rates on Application

WINTERVILLE, N. C., March 30.—Miss Minnie Smith of Farmville spent Wednesday with relatives in town.

Miss Helen Smith and Laughing Theodore visited Ayden Tuesday afternoon.

Harrington, Barber and Company have a large supply of Cole fertilizer distributors and corn and cotton planters.

The Ayden boys came over Wednesday afternoon and played ball with the W. H. S. boys with the result in favor of Ayden.

Miss Hattie C. Kittrell of Ayden was in town a short while Wednesday afternoon.

Straw hats and caps at A. W.Ange and Company's.

Mr. J. K. Barnhill of Stokes, but formerly of here, came in last night to look after some business.

The Spangler fertilizer distributor for sale by Harrington, Barber and Co.

Wedding bells will soon ring near here.

Misses Lizzie and Olivia Cox with C. T. Cox visited near Statons Mill Thursday night, they report a pleasant trip.

If you need any kind of farm machinery, get A. W. Ange and Co's. prices before you buy.

Mr. George Herbert Cox went to Kinston Thursday night and returned Friday.

Harrington, Barber and Co. have the latest styles in summer straw hats fo. young and old men.

Rev. M. A. Adams returned Thursday from Maysville where he has been holding a series of meetings.

Harrington, Barber and Co., can supply you with any kind of sewing machine needles, bobbins and shutters, also hand sewing needles.

Mr. Adren Brown of Greenville was a pleasant visitor in town Friday. Saturday and Sunday with Miss Lizzie Cox near Cox's Mill.

WINTERVILLE, N. C., April 3.—Misses Sallie and Carrie Bell Smith and brother, Jim Bob, of Smithtown, spent Saturday and Sunday with Miss Lucy Bell Langston.

Harrington, Barber and Company have received a beautiful line of summer lap robes.

Mr. and Mrs. J. L. Rollins spent Sunday with Mrs. Rollins parents near Kinston.

If you need a nice pair of pants examine those at A. W. Ange and Co.

Miss Louise Satterthwaite of Pactolus spent Sunday and Monday with Misses Eva and Lucy Bell Langston.

Another large shipment of ladies and men's slippers at Harington, Barber and Co. Come in and see them.

Miss Myrtle McLawhorn came home Saturday to spend several days at home. She will return the last of the week to resume her studies at the Meredith College at Raleigh.

If you want to plant your corn, cotton and peanuts quick and regular, buy a Lead better, one seed planter, guaranteed by A. W. Ange and Co.

Mr. J. D. Cox came home Saturday night fromFairmont to spend a few days.

Harirngton, Barber and Company are selling the best fertilizer distributor, namely, Sprangler.

Several of our young people attended church at Bethany Sunday.

It will pay you to see Harrington, Barber and Company for one of those Cole, cotton and corn planters.

The Business Like Way.

It is learned that a few fellows in this state, who are so narrow between the eyes that they think nobody but their candidate has any right to run for office, has been poking fun at Mr. Underwood and his campaign managers for running paid supplements in the newspapers, similar to the one the Gold Leaf carried last week. They seem to regard this as a "cheap" method and think it can only hurt whatever chances Mr. Underwood might have.

Quite to the contrary, we believe it is decidedly to the credit of Mr. Underwood's candidacy and to his campaign managers that they are willing to pay for the newspaper advertising they wish to give their man and not try to "beat" it out of already overburdened newspaper publishers. It is understood by everybody who has even a fair degree of intelligence to be purely advertising matter and therefore does not have the effect of compromising newspaper publishers in any way.

Candidates for office have only too long regarded newspapers as so many free horses to be ridden at will and many such candidates would ride them to death if they were allowed to do so. It is the privilege of every free-born American citizen to run for office if he so desires. But having once decided to make the race, he should not have the gall to ask the publishers of newspapers to bear the expenses of his campaign. It costs good money and lots of it to set type and print newspapers and besides this fact newspaper space is worth something. If advertising in newspapers is worth anything to a candidate, he certainly ought to be willing to pay for it; and if it is not worth paying for then it is not worth the asking.

A candidate has just as much right to advertise his candidacy in the newspapers and solicit votes thereby as a merchant or tradesman has to advertise in the same medium and solicit patronage. One is just as legitimate as the other and the time is already at hand when candidates for office are going to resort more and more to the means of soliciting support. And it is much better and more commendable than to flood newspaper offices with ready prepared editorials, long winded speeches and boosting articles, begging for their publication on the charity basis. Every newspaper office in the country is even now being flooded daily with this latter sort of stuff and some of Mr. Underwoods rival for the presidential nomination are among the most guilty parties.—Henderson Gold Leaf.

According to reports from the Washington training camp Pitcher Thomas Hughes' injured hand is as good as ever.

Robin Hood and Guy of Gisbourne

The sheriff of Nottingham had set an enormous price upon the head of Robin Hood. One Guy of Gisborne, a skilful archer, determined to win the prize and betook himself to Sherwood Forest. Little John and Robin caught sight of the stranger and knew instinctively that he had come on some definite errand which it would be well for them to find out. Little John proposed that he should go alone to sound the stranger. Robin was unwilling to entrust the delicate matter and Little John left in a huff.

Robin had some pleasant words with the intruder, promised that he would lead him to Robin Hood and did lead him into the heart of the forest. He proposed some archery feats to while away the time. They had some merry sport together and each admired the other's masterful use of the long-bow. Robin at length revealed his indentity and Guy his errand. They agreed to fight till the death of one or the other and there began as wonderful an exhibition of heroic combat as history records. Robin lost his footing and Guy was are about to take possession of his helpless body, but importunate prayer to the Virgin was heard and he got on his feet again. He soon had vanquished his opponent. With a heartfelt note of compassion for the dead man and a grim jest over the necessity of putting the worst cloth on the best man, he exchanged clothes with Guy and then disfigured the dead face beyond recognition. Mounting a good horse he hastened to the sheriff and announced himself as Guy of Gisborne, the slayer of Robin Hood. The exultant sheriff would have rewarded him with money, but the hero declared that the slaying of that vile outlaw, Robin Hood, was reward enough and hurried away. In a few moments he saw Will Scarlett fleeing from the sheriff's soldiers and he rescued him. Then he came upon Little John tied hand and foot, expecting to be hanged. He rescued him. Then safely arriving in his forest home, he resumed his own clothing and impersonated Guy of Gisborne no more.

Guy of Gisbone will March in the precession on May 18th at the State Normal College at Greensboro.

Neutral in Delaware.

DOVER, Del., April 2.—Members of the Democratic State Committee of Deleware assembled here today to decide uSpon the date and make other arrangements for the State convention, at which delegates to Baltimore will be selected. It is understood that the delegates will go to the national convention without insructions. This is due to the fact that the prominent arty eaders in Deleware are just about evenly divided in their choice between Harmon and Wilson.

ENTERTAINMENT AT THE TRAINING SCHOOL.

Members of the One Year Class Entertain and Receive in Honor of New Students.

One the evening of "All Fools Day" the faculty and students of the Training school were highly entertained by the members of the one year class. The class presented the comedy: "As You Like It," or "You Never Can Tell".

In honor of the occasion the stage was decorated with such signs as: "Lord, What Fools These Mortals Be," "A Ship of Fools" and "Motley's The Only Wear". In keeping with the last there were four "fools" —Misses Markham, Fleetwood, Chauncey and Meade—who were dressed as jesters and who imitated the jesters of Shakesspeare. These remained on th stage throughout the play while the typical fools of humanity, or "hobbyists" came before the audience for short periods only.

First came a body of women suffragists advocating "Votes for Women" and "Woman's Rights". Then followed the professions represented by anactress, a novelist, a musician, an athlete, a grafter and a teacher. Next in order came the chronic grunters and grumbles, the love-makers and those afflicted with the modern disease "Americonitic". The interest in the play was heightened by a number of songs that were taken from Shakespeare's plays.

After the play the class gave a reception to the new students and faculty in the Y. W. C. A. room. The entire room was beautifully decorated in yellow and gray, the class colors, and refreshments were found by removing the souvenir dunce caps from the table.

The evening was one of fun and merriment from beginning to end and the class should feel amply rewarded for the efforts put forth. The entertainment was under the supervision of Miss Jenkins, the advisor of the one year class.

Souths Educational Meet.

NASHVILLE, Tenn., April 2.—The fifteenth annual meeting of the "Conference for Education in the South" will assemble for a three day's session. This organization which was formed at Capon Springs in 1898, is one of the most unique in the South. Its underlying dea is to interst laymen in education as a civic responsibility. Within its membership are business men, professional men, college men an din fact men of nearly every walk of life. Affiliated with it are several organizations of educators, which hold their meetings at the same time and place.

To Promote Education in the South.

NASHVILLE, Tenn., April 3.—The fifteenth conference for education in the South opened its three day session here today with a record breaking attendance of leading educators, statesmen, editors, lawyers physicians, preachers, farmers, merchants, anufacturers and public spirited and thoughtful men and women of all professions and from all walks of life. These conferences of which for more than ten years, Robert C. Ogden, the great New York philanthropist, has been the presiding officer, are among the most important gatherings for the promotion of education in general and of education in the South. No other agency has had so large an influence on the educational development of the South. No phase of the educational, economic and civic life of the southern states has failed to be helped by these conferences the influence of which has been felt in the remotest section of the North, East and West.

New Type Of Destroyer

QUINCY, Mass., April 3.—The destroyer Henley, representing a type of American navy, was successfully launched today at the yard of the Fore River Shipbuilding Company. The Henley will be the first of the destroyers fitted with both turbine and reciprocating engines. The reciprocating engine will be used for cruising at from ten to fifteen knots speed. When the vessel is to be run at a higher rate of speed the reciprocating engine will be cut off and turbines operated. The contract speed of the Henley is set at twenty nine knots an hour, but it is expected tha she will be able to make at least thirty one knots.

The Henley is named to commemorate the deeds of two brothers, John of Dandridge Henley and Robert Henley. They were nephews of Morthy Washington and both disinguished officers in the early days of the American navy. John Henley commanded the Carolina, the vessel which so aided Andrew Jackson at New Orleans in breaking the force of the advance of the British army. Robert Henley served in the navy during the war of 1812 and particularly distinguished himself at the battle of Lake Champlain.

GRIDIRON STORIES

Football Games That Were Won by a Tongue Lashing.

A TALK THAT BEAT HARVARD.

Trainer Mike Murphy Made the Appeal to Penn, and the Red and Blue Rose to the Occasion and to Victory. A Dog Won a Game For Columbia.

Writing on football in the American Magazine, Edward Lyell Fox telis of football defeats that were turned into victories by tongue lashing. He says:

"There are instances whereby coaches have won games all unbeknown to the public. These are crises that have been faced in the dressing room between the halves, with the team stretched out dirty and bruised. Lashed by coaches' tongues or stirred by the appeal personal, an apparently disorganized and defeated rabble often becomes a steady but furious fighting unit.

"In 1905 Pennsylvania went to their dressing room after playing a 6 to 6 first half with Harvard. The tie score was misleading. Harvard had played the better football. They had ripped the red and blue line to tatters. And Harvard would have crushed Pennsylvania if Mike Murphy, the veteran trainer, had not jumped upon a table and talked three minutes to the team. Murphy, like Antony, was no orator.

"'Do you want a lot of bean eaters up there in Boston to crow over the nash thefr team made of you?' cried he. 'They'll turn that city inside out and on good Penn money at that. Your friends 'll be cuttin' free lunch counters for weeks if you let those dubs get away with this! Myself—it almost made me cry to see those big stiffs walk all over you.' (He gulped noticeably.) 'Because I know how good you are. You weren't right that half. You'll kill 'em now. You've got to. Think of the crowd. And say, fellows, if there's no mother, father, sister or girl up there watchin', just think of me, fellows. Think of me, that takes care of you all. For I've got the "con," boys.'

"He coughed, brushed his eyes with the back of his hand and faltered on: "'I won't be with you very much longer, and I want you to win this game.'

"He finished speaking and stole away without a word. There was no cheering; the men were thinking too hard. The next half Harvard found a different Pennsylvania team, a team whose emotions were keyed up to such a pitch that their fierce football has never since been seen on Franklin field. Harvard was dazed, swept away and beaten—because a man spoke.

"Another remarkable turning of a game between the halves occurred at Ithaca in 1905. Cornell led Columbia by 6 to 0 when the teams returned to the dressing rooms. Columbia had not recovered from a wearing game with Princeton the week before. Many of the men were overtrained. There was a distinct feeling of the hopelessness of it all when the players lay down upon the floor and benches. Only Bill, a white bull terrier mascot, showed signs of liveliness. It was cold in the dressing room, and a trainer shook the ashes in the stove. He used a poker the end of which became red not. When finally he laid down th. metal rod the red whitened, but the heat remained. Bill, deciding that the poker was to be played with like a stick, caught the heated end in his mouth. Instantly his lips seared and turned black. Bill only shook the poker harder. Two men grabbed him and tried to force him to open his mouth. But Bill fought back, and finally they had to choke him before he would loosen his grip. It was then that Coach Morley nudged Captain Fisher and pointed to the dog. Catching the idea, Fisher sprang to his feet and built up a speech around Bill. He compared Bill's nerve to the team's and asked the men if they were not ashamed of themselves. His closing sentence was, 'Just play for Bill, Bill, Bill!'

"When Columbia returned to the field, Bill, yelping furiously, led the way. All through the half the team heard him barking from the side lines. Said Von Saltza, the big tackle, after the game, 'We heard every yelp, and it simply drove us.'

"Also Bill's yelping was so good that Columbia won out, 12 to 0."

Very often, Mr. Fox declares, the ability of one man to kick has determined the outcome of the game. He writes:

"In 1907 Minnesota and Wisconsin played 17 to 17. The match has been ballyhooed 'the most sensational ever seen.' That it ended in a tie was because of Capron. He saved Minnesota. He kicked three goals from the field. The game began with a bewildering series of rushes, end runs and triple forward passes. The score leaped to Wisconsin 12, Minnesota 5. Here Capron began to kick. Standing on the thirty yard line, he drove the ball between the posts. Wisconsin's lead was reduced to three points. Again, this time from the forty-five yard line, Capron sent the ball sailing true. Minnesota led 13 to 12. The first half ended, however, with Wisconsin swinging back into the lead. A touchdown came after a succession of end runs. The score was Wisconsin 17, Minnesota 13. In the second half the teams steadied down and played 'close football.' No more scores were likely. But in the closing minutes Capron sent a kick twisting from the forty-five yard line. It cleared the bar, and the score was tied. Wisconsin had the better team; Minnesota had Capron."

Fads and Fancies

NEW YORK, March 30.—The coming season will, undoubtedly, be noted for the unusual vogue of taffeta. The shops are full of models showing taffetas of every description employed as soft colors are scattered. Admirbly the principal material of the frocks. Unfortunately taffeta is difficult to manage in such a way as to avoid fusiness. Nine out of ten of the taffeta frocks shown in the shops are ungraceful and freakish. The tenth is undeniably charmng, but the charm usually goes hand in hand with a high price, for it means material of beautiful quality and very skillful making.

Some of the new taffetas are really lovely, supple though never attaining the following suppleness of the crepes and satins, wonderfully light and lustrous, exquisite of line. The Jouy taffetas, which quaint in the best sense of that word, are winning favorable attention, though chameleon effects still hold first place. Toile de Jouy or antique cretonne designs have invaded many classes of materials, and whether in cottons, shiffons, crepes, radiums or taffetas have a distinct charm, though they must be handled knowningly to give satisfactory results and are quite hopeless if made up along lines unsuited to their peculiar characteth.

This is especially true of the Jouy taffetas. Many of the prettiest have a ground of white checked or striped by hair lines of black, and over this surface quaint spring designs in odd fetas of every description employed as soft colors are scattered. Admirbly piquant little summer frocks these will make for a certain type of wearer provided the frocks are made with artistic skill.

Among the taffetas attractive striped effects may be found, usually in white and color-soft rose, dull old blue, violet, cherry, etc. These striped taffetas are successfully made up alone but the French designers like to combine them with plain taffeta, usually though not invariably in the color of the stripe and sometimes with changeable taffeta in the stripe color shot with whites and perhaps and lustrous, exquisite of line. The one other tone

There are two sorts of "lingerie" fabrics in the market now—the heavier linens, crashes, piques and bedcord cords of which tailored costumes are fashioned and the clinging soft as chiffon stuffs like batiste, mull, voile marquisette and crepe which go into the making of diaphanous frocks. There is a fancy for garnishing even the tailored costumes with quantities of lace this season, and yards of broad insertions of filet, cluny and other heavy laces make simply cut linen suits very dressy affairs indeed.

Sand-Clay Road's Good Name

Finding no little opposition to a proposed bond issue of $200,000 for good roads in Cumberland County, The Fayetteville Index hastes into which the situation manifestly rebreach with some assurances quires. Those who oppose the bond issue do so principally upon the ground that the money would be spent for sand-clay roads of their acquaintance are not good roads. The Index agrees that any one who judged the proposed condition by what he saw of roads in Cumberland County bearing this name would be well justified if he opposed the bonds. We are prepared to say, therefore," it declares, "that the proceds of the proposed bond issue will not be used to build such sand-clay roads as those already built but a type of roads that has been tested and tried, and that the roads will be built under the direct supervision of an expert road engineer who knows and has made good in other places where permanently sand-clay roads have been constructed. Every mile of road built will have to come up to the standard. Almost anybody can build a sand-clay road, but only those who know the science of road-building and have plenty of experience can be counted upon to build a sand-clay road that will stand." Our contemporary then outlines some of the requisites for a good sand-clay road, including proper drainage, grading, mixture of sand and clay, packing, construction by layers, rounding, and possibly one or two besides. These conditions were not met in the building of the so called sand-clay roads which Cumberland County now has. Those roads, we gather, are of the sand-clay type only in the respect that they contain clay and sand. They are not at all what the road engineer meant when he says "sand-clay road." Many people have supposed that everything necessary to make a sand-clay road was clay and sand. They overlooked the third and equally important essential, namely, experience and know-how. It is not enough to dump clay down in mud and roll the two. Such crude attention has given the sand-clay type of construceion a bad name with people who were thereby misled. Others hearing of their failure, reached the same conclusion as they. We hope that Cumberland County will vote the proposed bonds for sand-clay roads, which would be thoroughly adapted to local conditions there and which would probably render better service than macadam at five or six times tte cost.—Charlotte Chronicle.

A FACT ABOUT THE "BLUES"

What is known as the "Blues" is seldom occasioned by actual existing external conditions, but in the great majority of cases by a disordered LIVER.

THIS IS A FACT which may be demonstrated by trying a course of

Tutt's Pills

They control and regulate the LIVER. They bring hope and buoyancy to the mind. They bring health and elasticity to the body.

TAKE NO SUBSTITUTE.

Notice to I. O. R. M.

The tribes of the fourth district will meet with Withlochooche Tribe No 35 at Greenville on April 19th, 1912, at 2:30 o'clock p. m. At night in Pitt county court house will be a meeting to which the public will be invited. No other official notice will be sent to Tribes in Pitt county. The tribes are cordially invited.

By order of District Sachem.

D. A. WINDHAM,
District C. of R.

Rheumatic Pains quickly relieved

Sloan's Liniment is good for pain of any sort. It penetrates, without rubbing, through the muscular tissue right to the bone—relieves the congestion and gives permanent as well as temporary relief.

Here's Proof.

A. W. LAY of Lafayette, Ala., writes:—"I had rheumatism for five years. I tried doctors and several different remedies but they did not help me. I obtained a bottle of Sloan's Liniment which did me so much good that I would not do without it for anything."

THOMAS L. RICE of Easton, Pa., writes: "I have used Sloan's Liniment and find it first-class for rheumatic pains."

Mr. G. G. JONES of Baldwins, L. I., writes:—"I have found Sloan's Liniment par excellence. I have used it for broken sinews above the knee cap caused by a fall, and to my great satisfaction I was able to resume my duties in less than three weeks after the accident."

SLOAN'S LINIMENT

is an excellent remedy for sprains, bruises, sore throat, asthma. No rubbing necessary—you can apply with a brush.

At all dealers. Price, 25c., 50c. & $1.00.

Sloan's Book on Horses, Cattle, Sheep and Poultry sent free. Address

Dr. EARL S. SLOAN, BOSTON, MASS.

SPRING GOODS

Spring is here, and as usual we have tried to anticipate your wants, and have on display the very latest in Spring Fabrics

Silks, Lawns, Linens, Linenes, Foulards, Repps, and White Goods Galore

are here awaiting your inspection

Ladies Spring Suits
Linen, Striped Serge Plain White Serge, Blue and Tan Pongee.
They are rich in value and moderate in price.

Ready-to-Wear Dresses for Misses and Children.
Boys Blouse Shirtwaists

Laces, Embroideries, Dress Trimmings.

If you don't find it here, Its hard to find.

J. R. & J. G. Moye

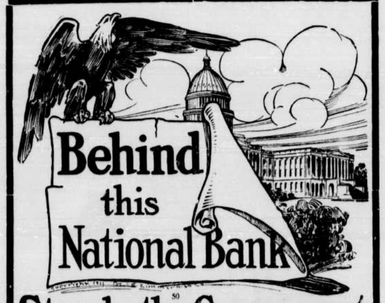

Stands the Government

Every dollar you Deposit in this bank is protected by the government. The most stringent financial laws in the world apply to National Banks. Government experts watch each transaction on behalf of the depositors in a National Bank. That is why this Bank is so safe.

All conveniences afforded to firms and individuals who open accounts with us.

National Bank of Greenville
Greenville, N. C.

G. M. MOORING & SON

General Merchandise

Buyers of cotton and country produce. We now occupy the former Central Mercantile Co. store and will be glad to have our friends call on us.

Roofing and Sheet Metal Work

For Slate or Tin, Tin Shop Repair Work, and Flues in Season, See

J. J. JENKINS 'Phone 76, Greenville, N. C.

We Represent the
National Life Insurance Company
Moseley Bros.
Gen't Agents

STATE AND COUNTY NEWS

The first corn growers' meeting among the colored farmers of Eastern North Carolina was held at the Parmele Industrial Institute, Parmele, N. C., Thursday, April 28th. The speakers representing the United States Department of Agriculture were Mr. McLean of Carthage, Moore county and Prof. T. E. Brown of Ahoskie. Both are district agents for the Farmers Co-operative Demonstration Work. Quite a number of colored farmeres met, each bringing a variety of corn grown on his fram, believing that his was as good or better than his enighbor's. It was an inspiring scene to see so many jolly, good natured farmers coming, some with sacks, others with packages, others with suit cases containing samples of corn grown on their farms. It was easily seen from the beginning that Oak City was far in the lead of any other community in point of number and quantity of corn.

At 1:30, p. m. Pres. W. C. Chance, who is responsible for the work having been started among the colored farmers at this point, in a happy frame of mind, called the meting to order and after a few pointed remarks of welcome to the farmers, setting forth the object of the meeting, presented Prof. Chas. S. Mitchell, the special instructor in agriculture who introduced Prof. T. E. Brown. Mr. McLean spoke upon the necessity of better drainage and the selection of good seed corn.

Prof. Brown delivered a strong address on the importance of becoming better farmers and raising a sufficient amount of produce for home consumption. He showed clearly that while the people differ and in many respects are separated, their agricultural interests are in common and that the future of this great nation cannot be secure unless all the farmers are taught new and better methods of cultivating their soils.

The farmers were aroused to a higher sense of their duty and returned to their homes determined to harness the forces of nature and bid it grow two ears of corn where only one has grown before.

Almost a Miracle.

One of them ost startling changes ever seen in any man, according to W. B. Hoiscaw, Clarendon, Tex., was effected years ago in his brother. "He had such a dreadful cough," he writes, "that all of our family thought he was going into the consumption, but he began to use Dr. King's New Discovery and was completely cured by ten bottles. Now he is sound and well and weighs 218 pounds. For many years our family has used this wonderful remedy for coughs and colds with excellent results." It's quick, safe and reliable and guaranteed. Price 50 cents and $1.00. Trial bottle free at all druggists.

Honestly, now, isn't it the things that are none of your business that keep your curosity working overtime?

Constipation brings many ailments in its train and is the primary cause of much sickness. Keep your bowels regular madam and you will escape many of the ailments to which women are subject. Constipation is a very simple thing, but like many simple things, it may lead to serious consequences. Nature often needs a little assistance and when Chamberlain's Tablets are given at the first indication, much distress and suffering may be avoided. Sold by all dealers.

S. M. Schultz

ESTABLISHED 1875

Wholesale and retail grocer and furniture dealer. Cash paid for Hides, Fur, Coton Seed Oil, barrels, Turkeys, Eggs.

Oak bedsteads, Mattresses, etc., Suits, Baby carriages, go-carts, parlor suits, tables, lounges, safes, Lorillards and Gail & Ax snuff, High Life tobacco, Key West Cheroots, Henry George cigars, canned cherries, peaches, apples, syrup, jelly, Meat, flour, sugar, coffee, soap, lye, magis food, matches, oil, cotton seed meal and hulls, garden seeds, oranges, applea, nuts, candies, dried apples, peaches, prunes, currants, raisins, glass and china ware, wooden ware, cakes and crackers, macaroni, cheese, best butter, new Royal Sewing Machines and numerous other goods. Quality and quantity cheap for cash. Come to see me. Phone Number 55.

April 1st, 1911, Total Resources - - $228,000.00

April 1st, 1912, Total Resources - - **$365,000.00**

One Thousand Dollars for Every Day in the Year.

The Bank in which Uncle Sam deposits. in which the State Treasurer of N. C. deposits. with the largest Capital Stock.

The Greenville Banking & Trust Company

It Looks Like a Crime,

t oseparate a boy from a box of Bucklen's Arnica Salve. His pimples, boils, demand it and its quick relief for scratches, knocks, sprains and bruises burns, scalds or cuts in his right. Keep it handy for boys, also girls. Heals everything healable and does it quick. Unequaled for piles. Only 25 cents at all druggists.

ANYONE DESIRING DITCHING Done in Pitt county will do well to secure W. M. Whitley, Higgstown, N. C. 4 2 3td&w

SEED PEANUTS—VIRGINIA RUNning, $1.00 per bushel. J. H. Cobb, R. F. D. 1, Greenville, N. C. 3 23 4td 2tw

SEED PEANUTS — WILMINGTON variety, 4 1-2c pound. Guilford Page, R. F. D. 3, Winterville, N. C. 2 25 2td 1tw

Marriage Licenses.

Marriage licenses were issued to the following during the past week.

White

Mark Ross and Onnie Moore.
Geo W. Gardner and Ophelia Colline.

Colored

J. H. Moore and Louise Moore.
Luke Lang and Alice Spell.
Ed Whichard and Amy Eborn.
Richard McLawhorn and Ida Teel.

In cases of rheumastism relief from pain makes sleep and rest possible. This may be obtained by applying Chamberlain's Liniment. For sale by all dealers.

Although not a philantropist, the bunko man is always looking for good things he can do.

When a medicine must be given to young children it should be pleasant to take. Chamberlain's Cough Remedy is made from loaf sugar and the roots used in its preparation give it a flavor similar to make syrup, making it pleasant to take. It has no superior for colds, croups and whooping cough. For sale by all dealers.

It isn't the good time that a woman has that counts with her it s the elling of it.

FLOWERS

When you want the best, remember we are at your services.
Choice Roses, Carnations, Vallie Violets and Wedding Outfits in the Latest Styles.
Floral offerings artistically arranged at short notice.

J. L. O'Quinn & Co.

RALEIGH, N. C.
D. J. WHICHARD, JR.,
Agent for Greenville and Vicinity
SEE HIM, OR TELEPHONE NUMBER 36.

IF IN NEED OF
VETERINARY
CALL
DR. WILLIAM WARE

Formerly of Cincinnati, O., now located at R. L. Smith's stable. Phone 304, Greenville, N. C.

Gardner's Repair Shop

If you want the best Cart Wheels manufactured in Pitt County go to Gardner's Shop and ask for a pair of

DIXIE WHEELS

Black Birch Hubs, split White Oak Spokes, Pitch-pine Rims, Steel Tires and Axle, made by strictly first-class workmen. Every pair guaranteed. Just around the corner from the market.

GARDNER'S REPAIR SHOP, Greenville, N. C.

The BOWEN Store

Is Now Open To Serve You

My stock will be complete in everything for ladies' wear, embracing DRESS GOODS, TRIMMINGS, EMBROIDERIES, LACES, TAILOR-MADE COAT SUITS and Millinery

New Goods Arriving Every Day.

SPRING MILLINERY

OPENING

TUESDAY, APRIL 2.

On that date the ladies are invited to call and see my display of Spring Millinery and Dress Goods. I have experienced milliners in charge of this Department

W. A. BOWEN

Selecting a Piano

is of the utmost importance and requires both skill and judgment in order to be sure that good tone and action are united with Wearing Quality.

We offer you the benefit of our experience and assure you that you may depend on our judgment. courteous treatment alke to purchasers or inquirers.

SAM WHITE PIANO CO.

WASHINGTON, April 1.—When a woman purchases $10 worth of woolen dress goods, $4.87 of that $10 represents the value of the goods and the remaining $5.13 of the $10, the amount of the tariff. In other words, should the purchase be made in England where there is not tariff on the woolens, the woman would receive the same amount and quality of dress goods for $4.87 that she pays $10 for in this country.

This is because of the Payne-Aldrich ad valorem tariff rate of 105 per cent. When the Democrats came into power in the House of Representatives they framed a bill which would reduce the tax on woolens nearly 40 per cent. The Senate passed a similar bill. President Taft vetoed the bill which prevented cheaper and better woolens to American consumers. The Democratic majority of the House now presents the bill again.

President Taft will have less excuse to veto the bill than before. He declared on the first occassion that a certain tariff board had not made its report and that to permit a reduction of the duties might make it impossible for the woolen manufacturers to "protect" their workingmen.

The tariff board report justifies a downward revision of the woolen schedule. Then since the President vetoed the wool bill there has been a strike of the textile workers at Lawrence, Mass., which has revealed beyond argument and beyond contradiction that the woolen trust magnates have been fooling and cheating the public all the time. The strike of the $6 $7 and $8 a week men, women and children in the woolen mills brought to light the fact that while the mill owners have been declaring they were protecting their workers with fair wages and decent working conditions, they have been paying them starvation wages and treating them almost like animals.

ENTERTAINMENT AT THE TRAINING SCHOOL.

Members of the One Year Class Entertain and Receive in Honor of New Students.

One the evening of "All Fools Day" the faculty and students of the Training school were highly entertained by the members of the one year class. The class presented the comedy: "As You Like It," or "You Never Can Tell".

In honor of the occasion the stage was decorated with such signs as: "Lord, What Fools These Mortals Be," "A Ship of Fools" and "Motley's The Only Wear". In keeping with the last there were four "fools" —Misses Markham, Fleetwood, Chauncey and Meade—who were dressed as jesters and who imitated the jesters of Shakesspeare. These remained on th stage throughout the play while the typical fools of humanity, or "hobbyjists" came before the audience for short periods only.

First came a body of women suffragists advocating "Votes for Women" and "Woman's Rights". Then followed the professions represented by anactress, a novelist, a musician, an athlete, a grafter and a teacher. Next in order came the chronic grunters and grumbles, the love-makers and those afflicted with the modern disease "Americonitic". The interest in the play was heightened by a number of songs that were taken from Shakespeare's plays.

After the play the class gave a reception to the new students and faculty in the Y. W. C. A. room. The entire room was beautifully decorated in yellow and gray, the class colors, and refreshments were found by removing the souvenir dunce caps from the table.

The evening was one of fun and merriment from beginning to end and the class should feel amply rewarded for the efforts put forth. The entertainment was under the supervision of Miss Jenkins, the advisor of the one year class.

Robin Hood and Guy of Gisbourne

The sheriff of Nottingham had set an enormous price upon the head of Robin Hood. One Guy of Gisborne, a skilful archer, determined to win the prize and betook himself to Sherwood Forest. Little John and Robin caught sight of the stranger and knew instinctively that he had come on some definite errand which it would be well for them to find out. Little John proposed that he should go alone to sound the stranger. Robin was unwilling to entrust the delicate matter and Little John left in a huff.

Robin had some pleasant words with the intruder, promised that he would lead him to Robin Hood and did lead him into the heart of the forest. He proposed some archery feats to while away the time. They had some merry sport together and each admired the other's masterful use of the long-bow. Robin at length revealed his indentity and Guy his errand. They agreed to fight till the death of one or the other and there began as wonderful an exhibition of heroic combat as history records. Robin lost his footing and Guy was about to take possession of his helpless body, but importunate prayer to the Virgin was heard and he got on his feet again. He soon had vanquished his opponent. With a heartfelt note of compassion for the dead man and a grim jest over the necessity of putting the worst cloth on the best man, he exchanged clothes with Guy and then disfigured the dead face beyond recognition. Mounting a good horse he hastened to the sheriff and announced himself as Guy of Gisborne, the slayer of Robin Hood. The exultant sheriff would have rewarded him with money, but the hero declared that the slaying of that vile outlaw, Robin Hood, was reward enough and hurried away. In a few moments he saw Will Scarlett fleeing from the sheriff's soldiers and he rescued him. Then he came upon Little John tied hand and foot, expecting to be hanged. He rescued him. Then safely arriving in his forest home, he resumed his own clothing and impersonated Guy of Gisborne no more.

Guy of Gisbone will March in the precession on May 18th at the State Normal College at Greensboro.

The Danger After Grip

lies often in a run-down system. Weakness, nerveousness, lack of appetite, energy and ambition, with disordered liver and kidneys often follow an attack of this wretched diseaes. The greatest need then is Electric Bitters, the glorious tonic, blood purifier and regulator of stomach, liver and kidneys. Thousands have proved that they wonderfully strength en the nerves, build up the system and restore to health and good spirits after an attack of Grip. If suffering, try them. Only 50 cents. Sold and perfect satisfaction guarantee by all druggists.

JUDGE FOR YOURSELF.

Which is Better—Try an Experiment or Profit by a Greenville Citizen's Experience.

Something new is an experiment. Must be proved to be as represented. The statement of a manufacturer is not convincing proof of the merit.

But the endorsement of friends is. Now supposing you had a bad back. A lame weak oraching one, Would you experiment with it? You will read os many so-called cures.

Endorsed by strangers from faraway places.

It's different when the endorsement comes from home.

Easy to prove local testimony.

Home endorsement is the proof that backs every bov of Doan's Kidney Pills.

Read this case:

James Long, Dickinson avenue, Greenville, N. C., says: "I am certain that Doan's Kidney Pills are a remedy of merit and I do not hesitate to recommend them. When I was suffering from backache, pains in my kidney's and other symptons of kidney and bladder trouble, I got a supply of Doan's Kidney Pills from the John L. Wooten Drug Co. It did not take them long to bring me relief."

For sale by all dealers. Price 50 cents. Foster-Milburn Co., Buffalo, New York, sole agents for the United States.

Remember the name—Doan's—and take no other.

POLITICS AND POLITICIANS

Idaho delegates to the Democratic national convention are to be selected at a state convention to meet at Cour d'Alene June 3.

. . .

Congreeman H. H. Bingham, who has just died in Philadelphia, represented the first Pennsylvania district in the House for 33 years.

. . .

The Reoublican state convention of Wyoming to select delegates to the national convention at Chicago has been called to meet in Cheyenne on May 13.

. . .

Governor O. B. Colquitt if Texas is preparing to begin his speech making campaign for re-election about the middle of April.

. . .

Herman Ridder, who was treasurer of the Democratic national campaign committee four years ago, is now mentioned as a possible candidate for governor of New York.

The Socialists believe the first state they will carry will be Nevada, where a great effort is to be made to elect a Socialist governor and legislature this fall.

Champ Clark is to be the chief guest of honor at a banquet to be given by the Jefferson County Democratic Club in Lousville on the night of April 6.

Alabama's indorsement of Congreeman Underwood for the presidential nomination means that Mr. Underwood's name will be the first presented to the Baltimore convention since Alabama is the first state on the roll call.

William J. Bryan, Governor Dix, Mayor Gaynor, Governor Woodrow Wilson and Champ Clark are to be the speakers at the Jufferson Birthday banquet to be given in New York on the night of April 13 under the auspices of the National Democratic Club.

DIRECTORY

COUNTY AND CITY OFFICIALS

Churches, Lodges and Social Organizations.

County.

Sheriff—S. I. Dudley.
Clerk Superior Court—D. C. Moore.
Register of Deeds—W. M. Moore.
Treasurer—W. B. Wilson.
Coroner—Dr. Chas. O'H. Laughinghouse.
Surveyor—W. C. Dresbach.
Commissioners—J. P. Quinerly, D. J. Holland, J. J. May, B. M. Lewis, W. E. Proctor.

Town.

Mayor—F. M. Wooten.
Clerk—J. C. Tyson.
Treasurer—H L. Carr.
Chief of Police—J. T. Smith.
Fire Chief—D. D. Overton.
Aldermen—J. E. Nobles, E. B. Ficklin, W. A. Bowen, J. S. Tunstall J. F. Davenport, B. F. Tyson, Z. P. VanDyke, H. C. Edwards.
Water and Light Commission—D. S. Spain, C. O'H. Laughinghouse L. W. Tucker.
Superintendent—H. L. Allen

Churches.

Baptist, Memorial—Rev. C. M. Rock, pastor; C. C. Pierce, clerk; C. W. Wilson, superintendent of Sunday school; J. C. Tyson, secretary.
Christian—No regular pastor.
Episcopal, St. Paul's—No rector at present; H. Harding, senior warden and secretary of Vestry; W. A. Bowen superintendent of Sunday school.
Methodist, Jarvis Memorial—Rev. E. M. Hoyle, pastor; A. B. Ellington, clerk; H. D. Bateman, superintendent of Sunday school; L. H. Pender, secretary.
Presbyterian—No regular pastor; P. M. Johnson, clerk.
Universalist, Delphia Moye Chapel—Rev. W. O. Bodell, pastor.

Lodges.

Greenville No. 281, A. F. and A. M.—R. Williams, W. M.; L. H. Pender, Sec.
Sharon, No. 78, A. F. and A. M.—H. Harding, W. M.; E. E. Griffin, Sec.
Greenville Chapter No. 50, R. A. M.—R. C. Flanagan, H. P.; J. E. Winslow, secretary.
Covenant Lodge No. 17, I. O. O. F.—Meets every Tuesday night at 7:30. Officers: E. G. Flanagan, N. G., E. H. Evans, V. G., L. H. Pender, R. S., A. C. Holloman, F. S., D. W. Harvee, Treas.
Greenville Encampment No. 45 I. O. O. F.—D. W. Hardee, C. P.; L. H. Pender, Scribe.
Withiacooche Tribe No. 35, I. O. R. M.—W. S. Moye, Sachem; J. H. Evans, C. of R.
Tar River No. 93, K. of P.—G. J. Woodward, C. C.; A. B. Ellington, K. of R. and S.
Tar River Ruling No. 2060, F. M. C.—J. W. Brown, W. R.; J. W. Little, W. C.

Clubs.

Entre Nous—Miss Lillian Carr, president; Miss Ward Moore, secretary.
Carolina—Albion Dunn, president; D. M. Clark, secretary.
End of Century—Mrs. R. O. Jeffries, president; Mrs. E. B. Ficklin, Secretary.
Round Table—Mrs. K. P. Beckwith, president; Mrs. S. J. Everett, secretary.

S. A. L.

SCHEDULE

Trains Leave Raleigh, effective January 8, 1911.

YEAR ROUND LIMITED—No. 81.
4:35 a. m.—For Atlanta, Birmingham, Memphis and points West, Jacksonville and Florida points, connections at Hamlet for Charlotte and Wilmington.

THE SEABOARD MAIL—No. 38.
11:35 a. m.—For Portsmouth-Norfolk, with coaches and parlor car. Connects with steamer for Washington, Baltimore, New York, Boston and Providence.

THE FLORIDA FAST MAIL—No 66.
12:05 a. m—For Richmond, Washington and New York pullman sleepers, day coaches and dinning car. Connects at Richmond with C. & O. at Wash with Pennsylvania railroad and B. & O. for Pittsburg and points west.

THE SEABOARD MAIL—No. 41.
4:10 p. m.—For Atlanta, Charlotte, Wilmington, Birmingham, Memphis, and points west. Parlor cars to Hamlet.
6:00 p. m., No. 30.—"Shoo Fly" for Louisburg, Henderson Oxford and Norlina.
5:00 p. m., No. 30—'Shoo Fly" for O. for Cincinnati and points west, Memphis, and points west, Jacksonville and all Florida points. Pullman sleepers. Arrive Atlanta 7 a. m.
4:48 Arrive Richmond 5:22 a. m. Washington 8:48 a. m., New York 2:31 p. m., Penn. station. Pullman arrive to Washington and New York.

C. B. RYAN, G. P. A., Portsmouth, Va.
East, West and Canada.
Office, No. 169 Main St.
J. W. BROWN, JR.

Souths Educational Meet.

NASHVILLE, Tenn., April 2.—The fifteenth annual meeting of the "Conference for Education in the South" will assemble for a three day's session. This organization which was formed at Capon Springs in 1898, is one of the most unique in the South. Its underlying dea is to interst laymen in education as a civic responsibility. Within its membership are business men, prefessoional men, college men an din fact men of nearly every walk of life. Affiliated with it are several organizations of educators, which hold their meetings at the same time and place.

Neutral in Delaware.

DOVER, Del., April 2.—Members of the Democratic State Committee of Deleware assembled here today to decide uSpon the date and make other arrangements for the State convention, at which delegates to Baltimore will be selected. It is understood that the delegates will go to the national convention without insructions. This is due to the fact that the prominent arty eaders in Deleware are just about evenly divided in their choice between Harmon and Wilson.

Civic League—President. Mrs. T. M. Person; Secretary, Mrs. T. B. Meade.
Daughters of Confederacy—Mrs. T. J. Jarvis, president; Mrs. J. L. Wooten, secretary.
The Kings Daughters—Mrs. A. L. Blow, president; Mrs. J. G. Moye
Sans Souci Club—President, Mrs. Lewis Skinner; Secretary, Mrs. W. L. Hall.

Spring Millinery Opening

Thursday and Friday

100 PATTERN HATS

Just From 5th Avenue *Prices Away Down*

Home of Hart, Schaffer & Marx

Napper Brown, Brown & Co..

THE
Pulley Store

Since opening business for myself I have been much gratified at the patronage many friends have brought me. I shall endeavor to merit this by keeping at all times a

NEW AND UP-TO-DATE STOCK

and giving every patron the best service possible. Just arrived this week a new line of

Nice Embroideries, Ladies Coat Suits

and OTHER NEW GOODS arriving daily.

B. J. PULLEY

THE HOME OF WOMENS' FASHIONS

Blood Was Wrong

All women, who suffer from the aches and pains, due to female ailments, are urged to try Cardui, the reliable, scientific, tonic remedy, for women. Cardui acts promptly, yet gently, and without bad effects, on the womanly system, relieving pain, building up strength, regulating the system, and toning up the nerves. During the past half century, thousands of ladies have written to tell of the quick curative results they obtained, from the use of this well-known medicine.

TAKE **CARDUI** The Woman's Tonic

Mrs. Jane Callehan suffered from womanly trouble for nearly ten years. In a letter from Whiteville, N. C., she says: "I was not able to do my own housework. My stomach was weak, and my blood was wrong. I had backache, and was very weak. I tried several doctors, but they did me no good. I used Cardui for 3 or 4 months, and now I am in the best health I have ever been. I can never praise Cardui enough." It is the best tonic, for women.

Whether seriously sick, or simply weak, try Cardui.

Write to: Ladies' Advisory Dept., Chattanooga Medicine Co., Chattanooga, Tenn., for Special Instructions, and 64-page book, "Home Treatment for Women," sent free. J 89

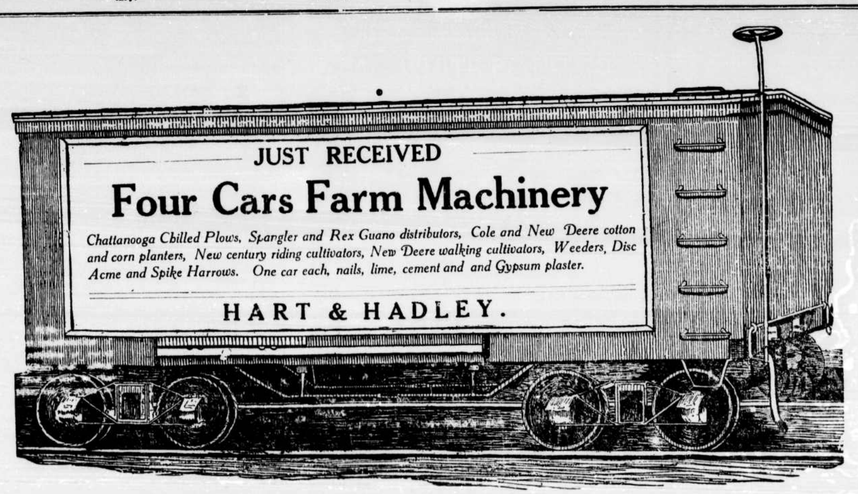

JUST RECEIVED

Four Cars Farm Machinery

Chattanooga Chilled Plows, Spangler and Rex Guano distributors, Cole and New Deere cotton and corn planters, New century riding cultivators, New Deere walking cultivators, Weeders, Disc Acme and Spike Harrows. One car each, nails, lime, cement and and Gypsum plaster.

HART & HADLEY.

OUR AYDEN DEPARTMENT

IN CHARGE OF R. W. SMITH

Authorized Agent of The Carolina Home and Farm and The Eastern Reflector for Ayden and Vicinity
Advertising rates on Application

AYDEN, N. C., April 2.—The Masonic brethren will have their regular monthly meeting and will also confer the first degree. Visitors always welcome.

There will be an Easter entertainment by the Junior Builders at the Christian church Easter night.

Rev. R. L. Davis, president of the anti-saloon league, will lecture here in the Christian church next Tuesday night.

Sewing machines that will please any seamstress at very low prices at J. R. Smith and Bro.

The Baracas of the M. E. Church gave a banquet at Hotel Ross, last Friday night.

Mr. J. J. B. Cox of Grifton died Sunday with pneumonia. He will be buried Tuesday by the side of his wife who preceded him only a few days. This is the last of the family of Mr. Cox, familiary known as "Hunky John".

Mr. Hassie Corbitt of Mycrow was in town Monday shaking hands and told us that his father-in-law had given him a nice farm near the town and he would build on it soon.

Mrs. Eugene Cannon left Monday for a visit to her sister, Mrs. Fenner Ange at Winston-Salem.

Mess J. J. Stokes and W. B. Quinerly have each purchased an automobile.

Mr. L. E. Fletcher and wife were on our market Monday. From the looks of their purchase you would think they were starting a new house keeping.

Cards are out announcing the marriage Mr. George Gardner of Grifton and Miss Phelia Collins of Hanrahan.

When it comes to rabbits Ayden can rival Siler City. Mr. John Everett tells us he went hunting one evening last week and killed eleven rabbits and his dog caught three and his partner, Mr. Lewis Braxton, killed about as many as he did and then he could not miss them they were so plentiful.

For anything like hardware, be sure to see us. J. R. Smith and Bro.

Mr. H. A. Hart of Maple Cypress was here Monday.

Mr. Watt Cox, of Fort Barnwell, was here Saturday and tells us the people in his section are badly behind in farm work.

There were more people here Saturday than we ever saw on an ordinary Saturday. Every one jolly and no one mad. We think our chamber of commerce must be getting busy.

Mr. John Corey of Greenville has accepted a position as trimmer in the carriage factory of Mr. L. L. Kittrell.

We regret to learn of the illness of Mr. E. E. Hardy near Ormondsville.

Horse clippers and blades, hand or machine, at J. R. Smith and Bro.

There was a large crowd at Rountrees Sunday to hear Rev. John W. Tyndall, who held two services and the neighbors spread a bountiful dinner on the ground. All were fed and many baskets of remnants were gathered up. The good people around Bethany and Rountrees are some of the salt of the earth.

We are glad to hear that Mr. Jon. A. Branch is improving so as to sit up a little.

There will be an tentertainment at the Seminary Friday night for the benefit of seating the auditorium.

Mr. Leonard Armstrong returned Friday from Albermarle sound and tells us they are having heavy run of shad and herrings that surpasses any catch in recent years.

Call On

AYDEN MARBLE WORKS

Ayden, N. C.

for Monuments and Tombstones, all sizes. All sytles Iron Fencing for grave lots and cemetery purposes. Get my prices.

For Register of Deeds.

To the Democratic voters of Pitt county, Greeting—As I cannot see you all I take this method to say to my many friends throughout the county, that I am a candidate for the nomination for the office of Register of Deeds for Pitt county at a primary to be held later on for the various offices of the county.

I have been a hard, earnest worker for the party for 34 years, never missed an election nor scratched a ticket and most earnestly ask the Democrats of the county for their support for this position. Should some one else be elected, then you will find me at the same old work, shoulder at wheel for the ticket. With many thanks for any support you can give me, I beg to remain,

Yours very truly,

J. B. LITTLE.

March 28, 1912. 3 29 2td 1tw

70 DAY CORN FOR SALE.

Grown and selected for seed, medium sized ears, one and often two ears to the stalk. Good for all early or late crops. Very white. Bushel $3; 1-2 bushel $1.75; peck $1.00. Send money with order.

W. K. POLLARD,
Pactolus, N. C.
4tw

Buffalo has made the White Sox an offer for "Lena" Blackburne, but if he goes out of the big league the chances are that he will land with Hugh Duffy's Milwaukee team. Blackburne cost the White Sox $11,000 two years ago, but he has never been able to catch the step with Comiskey's

BASEBALL NOTES.

Since the season of 1903 no less than forty-nine men have managed clubs in the American and National Leagues. Some of these men have drifted from one club to another in the same circuit, and have occasionally transferred their operations to the other league. The clubs, the managers and the order of their succession follow:

National League—New York, John McGraw; Chicago, Frank Salee, Frank Chance; Pittsburg, Fred Clarke; Philadelphia, Charley Zimmer, Hugh Duffy, Billy Murray, Charley Dooin; St. Louis, Patsy Donovan, Charley Nichols, Jimmy Burke, John McCloskey, Roger Bresnahan; Cincinnati, Joseph Kelly, Ned Hanlon, John Ganzel, Clark Griffith, Hank O'Day; Brooklyn, Ned Hanlon, Patsy Donovan, Harry Lumley, Bill Dahlen; Boston, Al Buckenberger, Fred Tenney, Joe Kelly, Frank Bowerman, Harry Smith, Fred Lake, Fred Tenney, John Kling.

American League—Philadelphia, C. Mack; Detroit, Ed Barrows, Bill Armour, George Stallings, Hughie Jennings; Cleveland, Bill Armour, Nap Lajoie, Jim McGuire, George Stovall, George Davis; Boston, Jimmy Collins, Chick Stahl, Bob Unglaub, George Huff, Jim McGuire Fred Lake, Patsy Donovan, Jake Stahl; Chicago, Clark Griffith, Jimmy Callahan, Fielder F. Jones, Billy Sullivan, Hugh Duffy, Jimmy Callahan; New York, Clark Griffith, Norman Eberfield George L. Stallings, Hal Chase, Harry Wolverton Washington, Tom Loftus, Jake Stahl, Joe Cantillion, Jim McAleer, Clark Griffith; St. Louis, Jim McAleer, Jack O'Connor, Rhody Wallace.

Manager Hank O'Day of the Cincinnati team, has decided to cut out Sunday exhibition games for the Reds while in the east this season.

Steinfeldt or Smith will play third base for the St. Louis cardinals in case Mike Mowry fails to repart. Mike is holding out for more coin.

Manager McGraw of the Giants says that there is no chance for any of his new men, even the pitchers, to make the first string outfit on the team this year.

The girls of Los Angeles are willing to elect Manager Hen Berry to any office he desires, since Hen announced that ladies will be admitted free to the Los Angeles park every day except Saturday and Sunday.

Durng the recent damp spell the youngsters with the Cubs, "with nothing to do until tomorrow," rolled so many cigarettes, according to Manager Chance, that he was compelled to "call" them. The Peerless Leader allows the veterans to do as they please, but the infants have to behave.

Some Big Party Men Who Are For Wilson

North

Senator O'Gorman, New York.
Congressman Palmer, Pennsylvania.
Congressman Whitacre, Ohio.
Congressman Doremus, Michigan.
Congressman Stone, Illinois.
Congressman Foster, Illinois.
Congressman Talcott, New York.
Congressman Donohoe, Pennsylvania.

East

Senator Gardner, Maine.
Congressman McGillicuddy, Maine.
Congressman Reilly, Connecticut.
National Committeeman Reed, N. H.
Richard Olney, former Sec'y of War, National Committeeman Saulsbury, Del.
Attorney General Gray, Delaware.

South

Senator Williams, Mississippi.
Senator Gore, Oklahoma.
Senator Culberson, Texas.
Senator Hoke Smith, Georgia.
Senator E. D. Smith, South Carolina.
Congressman Small, North Carolina.
Congressman Lamb, Virginia.
Senator Lea, Tennessee.

West

Senator Myers, Montana.
Senator Newlands, Nevada.
Senator Chamberlain, Oregon
Ex-Gov. Thomas, Colorado.
Governor Norris, Montana.
Ex-Mayor Phelan, San Francisco.
State Chairman Helfner, Washington.

FOR SALE

Batt's four-ear Prolific corn for sale. Grown in 4 1-2 foot rows, 30 inches in the row, making it a good germinating corn. $3 per bushel; $1.75 per 1-2 bushel; $1 per peck.

Grown and selected by

W. K. WOOLARD,
Pactolus, N. C., R. F. D. No. 1.
2-5-8td-tus-8tw-frl

—FOR SALE—

Long staple cotton seed, 50 cents per bushel. Cotton sells 2 and 3 cents a lb higher than any other cotton.

JOE V. COX.

Mississippi Sunday Schools.

Jackson, Miss., April 3.—With Sunday School workers present from all over the State, the annual convention of the Mississippi Sunday School association assembled today in this city. Sessions will be held for three days in the First Baptist church. Subjects relating to Sunday School work and methods will be taken up and discussed by such noted workers as Dr. and Mrs. H. M. Hamill of Nashville, W. N. Wiggins of Dollas, Dr R. P Shepherd of St Louis, and several others. A musical program under the direction of Prof. E. O. Exall will be a leading feature of the convention.

FIELD PEAS, SOUND AND BRIGHT

for sale by J. R. and J. G. Moye.
4 3 2td 2w

REPORT OF THE CONDITION OF

The Bank of Ayden,

AT AYDEN

In the state of North Carolina, at the close of business, Decemoer 5, 1911.

RESOURCES.		LIABILITIES.	
Loans and discounts	$93,679.05	Capital stock paid in	$ 25,000.00
Overdrafts	2,255.65	Surplus fund	18,125.00
Furniture and fixtures	643.30	Undivided profits, less current expenses and taxes paid	2,085.52
Demand loans	4,000.00	Deposits subject to check.	56,499.22
Cash items	33,386.54	Savings deposits	36,699.79
Gold coin	200.00	Cashier's checks outstanding	904.64
Silver coin, including all minor coin currency	92.50		
National bank notes and other U. S. notes	889.16		
	4,177.00		
Total,	$139,314.17	Total,	$139,314.17

State of North Carolina, County of Pitt, ss:

I, Stancill Hodges, cashier of the above-named bank, do solemnly swear that the above statement is true to the best of my knowledge and belief.

STANCILL HODGES, Cashier.

Subscribed and sworn to before me this 11th day of December, 1911.

D. G. BERRY,
Notary Public.

My commission expires Feb. 6, 1913.

ELIAS TURNAGE,
J. R. SMITH,
R. C. CANNON,
Directors.

Correct—Attest:

SOCIAL LIFE IN FRANCE.

Women Equal Partners With the Men In All Amusements.

Frenchmen cannot live alone; there must always be an Eve in their paradise. The bachelor party, which is a common feature in English social life, is unthinkable in France. How can men enjoy themselves without women? Woman is their enjoyment.

It is only the cold Englishman who wants to leave his wife at home while he banquets or plays golf. The French man's first essays in the royal and ancient game are always accompanied by a feminine retinue—his wife, his aunt and his mother-in-law. It is only when he makes progress in the game and realizes the niceties of its etiquette that he consents to separate himself for an hour or two from feminine society. Unless he plays advanced golf he will always prefer his wife's society on the links to that of a man.

That is why club life is impossible in Paris except club life of a special sort, involving baccarat for high stakes and appealing to a rich and leisured class. Yet in this case compensations are offered to the offended goddess momentarily abandoned while her husband goes to the "tripot." She is invited to weekly theatrical entertainments at the club—entertainments provided for, by the way, by the card money squandered by the men. And the exhibitions of all sorts that flourish at the clubs—nearly every one has some artistic mission—are so many occasions for the mingling of the sexes.—From "France and the French," by Charles Dawbarn.

MARRIED MISERY.

Indifference Plays Havoc With Happiness In the Home.

The foe of married happiness is inattention. The real wrong to the wife, the real failure of the husband, is when he becomes unconscious of what she is doing for him and what she is in herself. At first her ministries and her affection are delightful to him. Then perhaps they become a thing of course—received, enjoyed in a fashion, but hardly thought of. And sometimes, though not so frequently, the wife becomes unthoughtful of her husband.

Perhaps into most marriages there creeps on one side or on both something of this indifference. Husband and wife live together in the chiefly external relation. He is the breadwinner; she is the housekeeper. They accept each other's good qualities as men wear easy fitting clothes, without noticing. They put up with each other's defects as with a smoky chimney or any other annoyance.

They would confess to no alienation. They have only got used to each other. It is the same "getting used" that robs life of its brightness; that makes us blind to the stars and the clouds and the bright procession of the day and year, because we have seen them so often; that keeps us mostly in a numb, half alive state, from which only occasionally are we roused to feel that we are living in a divine universe and are ourselves divine.—George S. Merriam in "The Man of Today."

Knighthood For Women.

It is not at all well known that knighthood has constantly been conferred upon women. Many English ladies received the accolade, and many more were members of such knightly orders as the Garter and St. John When Mary Chotmondeley, "the bold lady of Cheshire," was knighted by Elizabeth for "her valiant address" on the queen taking command at the threatened invasion by Spain, did she know that a whole city of Spanish women, the gallant women of Tortosa, had been knighted for saving that city from the Moors? Mary and Elizabeth had both been knighted at their coronation, but by the time Anne, the second Mary and Victoria ascended the throne it had been quite forgotten that, according to English law and use, a woman who filled a man's office acquired all its privileges and was immune from none of its duties.—London Graphic.

The Volcano of Kilauea.

Kilauea, on the island of Hawaii, as high as Vesuvius and twice as wide, lies thirty miles from the sea in a mountain range. There have been several outbreaks of Kilauea in the last hundred years. In 1840 there was a brilliant eruption of lava, the light of which, it was reported, could be seen a hundred miles away. Where the lava flowed through the forest it left curious relics in the shape of lava arches, bridges and great vases. These vases were formed by the lava piling itself about some lofty tree trunk, burning away the wood within and killing the upper part of the tree. In the course of time seeds were deposited in the open top, filled with decaying bark, until now there is a gigantic lava vase holding ferns and flowers and vines.

A Rappicker of Paris.

It was marvelous how she managed her iron pick. Its movement seemed incessant in her hands. First there was a quick dive, like a swallow's angle, then a skillful toss, and, although she never once looked behind her, the bit of refuse, whether rag, food, string or paper, straightway took its certain flight into the sack, which gradually assumed such gigantic proportions that a general overturn seemed inevitable. But, no. Having filled it to bursting, the indefatigable little worker shook herself free of the unappetizing accumulations and disappeared down the street.—Rue Laffitte, you know it—swinging her scepter with all the royal aplomb of her profession.—Mary E. Waller in "My Rapgicker."

FALCONRY IN JAPAN.

An Expensive Sport, Requiring a Serving Man to Every Bird.

In the east falconry is still the sport of kings. Taiko Sama, the most ingenious of warriors, brought the sport to Japan with him from Korea and some of the imperial hawks of today, they say, are descended from his fledglings.

It is a costly sport, perhaps the emperor's greatest extravagance. At his orders and at his expense men learned in falconry have compiled a history of the art in the eastern world which fills a hundred volumes and the hawking establishment entails heavy outlays.

There is a serving man to every hawk and a number of others who aspire to enter the service of the imperial bird. One gets an idea how carefully these men are trained by seeing the aspirant servants stand for hours at a time with outstretched hand, holding a glass of water filled to the brim it is only when they can do this, with out fatigue and without spilling a drop of the water, that they are intrusted with one of the precious birds, for if the wrist should give ever so little under the hawk he is startled and spreads his wings, which, according to Japanese ideas, is very unsightly and interrupts his training as well as ends the career of the aspirant serving man.

But, though the wild ducks never escape, what is still more remarkable is that they are never maimed or mangled. The hawks, whose claws and talons are kept wonderfully manicured and inspected every day by the chief hawker, strike their quarry a stunning blow and invariably bring them down to be retrieved, but not a drop of blood is shed.—Metropolitan Magazine.

LAYING THE TABLECLOTH.

It Was Almost a Work of Art In the Sixteenth Century.

In the twelfth century tablecloths were very large and were always laid on the table double. For a long time they were called "doublers" for that reason. The cloth was first placed so as to touch the floor on the side at which the guests sat; then all that remained was folded so that it just covered the table.

Charles V. had sixty-seven tablecloths which were from fifteen to twenty yards long and two yards wide. He had one cloth thirty-two yards long, which had the arms of France embroidered on it in silk. All these were fringed.

In the sixteenth century "doublers" were replaced by two tablecloths, one of which was small and was laid just as we lay ours today. The other, which was put on over it, was large and of beautifully figured linen. It was skillfully folded in such a way that, as one chronicler tells, "it resembled a winding river, gently ruffled by a little breeze, for among very many little folds were here and there great bubbles."

It must have required much art and care to make dishes, tureens, salad-bars, sauce dishes and glasses stand steadily in the midst of this undulating sea and among those "bubbles" and puffy folds. However, the fashion had only a short existence, and toward the latter part of the century a single cloth laid flat and touching the floor on all sides of the table came into general use.—New York Tribune.

Stepmothers.

The statement was made by a physician at an inquest in London that all stepmothers are instinctively cruel to stepchildren.

A false accusation!

The American who reads it will recall at once the boyhood of Abraham Lincoln. He had a stepmother. Night after night she used to place him upon her knee in the rude frontier cabin and teach him to read by the flickering light of a fire log. She it was who, in spite of the opposition of the father, scrimped and saved that Abe might go to school. No natural mother ever surpassed her as the guardian angel of a child.

Sally Bush Lincoln was not unique. There were other kind stepmothers in her time, and there are kind stepmothers today, the English doctor to the contrary notwithstanding.—Boston Globe.

The Turbine.

The first steam turbine fitted vessel was constructed by the Hon. C. A. Parsons at his works at Newcastle-on-Tyne. The Turbinia, a small vessel, a hundred feet in length, made her trial trip Nov. 4, 1894. The system rapidly developed owing to increased speed of the vessels fitted with turbine engines and the economy effected in coal. Improvements were made in their construction, and today the turbine ship is popular the world over.

Cheering Her Up.

"My dear, congratulate me."

"What has happened?"

"Jack Darlington has asked me to be his wife."

"Oh, I'm not going to congratulate you on that account. He was almost the worst husband I ever had."—Chicago Record-Herald.

Future Possibility.

"I shall never shake hands with posterity," sighed the poet.

"Remember," said the comforting critic. "it will give you the 'shake,' all right."—Atlanta Constitution.

Equivocal.

"Do you still bet on the races as you used to do?"

"No. I am now a better man."—Baltimore American.

Blow me honest fame or great me some.—Pope.

LEGAL NOTICES.

NOTICE TO CREDITORS.

Having duly qualified before the Superior court clerk of Pitt county as administrator of the estate of Susan E. Leggett, deceased, notice is here by given to all persons indebted to the estate to make immediate payment to the undersigned and all persons having claims against the said estate are notified to present the same to the undersigned for payment on or before the 2nd day of March, 1913, or this notice will be plead in bar of recovery.

This 2nd day of March, 1912.

JOHN LEGGETT,
Admr. of Susan E. Leggett.
3 4 12—1td 5tw

ADMINISTRATOR'S NOTICE

Having qualified as administrator of Joseph Dixon, deceased, late of Pitt county, North Carolina, this is to notify all persons hoving claims against the estate of the said deceased to exhibit them to the undersigned within 12 months from this date, or this notice will be pleaded in bar of any recovery.

All persons indebted to said estate will please make immediate payment.

This 7th day of March, 1912.

C. M. A. DAWSON,
Administrator
F. G. James & Son, Attorneys.
1td-5tw.

NOTICE TO CREDITORS.

Having duly qualified before the superior court clerk of Pitt county as administrator of the estate of W. R. Ford, deceased, notice is hereby given to all persons indebted to the estate to make immediate payment to the undersigne'; and all persons having claims against the estate are notified that they must present the same to the undersigned for payment on or before the 6th day of March, 1913, or this notice will be plead in bar of recovery.

This 6th day of March, 1912.

S. T. CARSON,
Admr. of W. R. Ford.
3 7 1td5tw

Strayed.

From my place near Hellen's Cross Roads, a cow with heifer. Cow deep red color with horns, marked hole in left ear, split in right ear. Heifer black, marked crop and slit in right ear, underslit in left ear. Suitable reward for return or information leading to recovery.

NABE MILLS, (Colored)
R. F. D., Ayden, N. C.
3 4 12—1td-3tw

ADMINISTRATOR'S NOTICE.

Having qualified as administrator of John James, deceased, late of Pitt county, North Carolina, this is to notify all persons having claims against the estate of the said deceased to exhibit them to the undersigned within 12 months from this date, or this notice will be pleaded in bar of any recovery.

All persons indebted to said estate will please make immediate payment.

This 21st day of March, 1912.

M. G. MOYE,
Administrator.
F G. James & Son.
3 21 1td5tw

Hope Well Items.

HOPE WELL, N. C., April 1.—The spring has opened up and the farmers are taking advantage of these pretty days and corn planting time will start up in this section this week.

Miss Sallie Mae Horton of Grifton was visiting Miss Mae Stox last week.

Hope Well school is progressing fine and we invite everybody to attend.

We are pleased to learn that Mr. Johnnie Branch is improving. He has been confined to his bed since January 16th.

Mr. Grover Garris of Littlefield was at the home of Mr. Johnnie Branch last week.

Miss Mable Skinner of near Timothy was visiting Misses Zader and Zenobia Cox Sunday.

Miss Mae Stox went to Farmville Friday.

Miss Eliza Nelson's school was up Frday and she is back home to spend the summer.

Mr. J. T. Smith, Jr., of Ayden spent Sunday at Mr. J. A. Branch's.

Miss Mildred Mae Wilson spent one night with Miss Beatrice Branch this week

A NEW FIRM.

"J. B." Goes into Business For Himself.

Mr. J. B. Kittrell, up to a short while ago, a salesman for J. Benj. Higgs, has succeeded the latter in the brokerage business and is representing most of the firms whose accounts were being carried by Mr. Higgs.

Mr. Kittrell has always shown a great deal of energy whilst in the employ of J. Benj. Higgs and his friends predict him a bright future in his enterprise.

PANGLES AND GRANT DISTRI..tors for sale by J. R. and J. G. Moye. 4 3 2d 2w

GREENVILLE IS THE HEART OF EASTERN NORTH CAROLINA. IT HAS A POPULATION OF FOUR THOUSAND, ONE HUNDRED AND ONE, AND IS SURROUNDED BY THE BEST FARMING COUNTRY. INDUSTRIES OF ALL KINDS ARE INVITED TO LOCATE HERE FOR WE HAVE EVERYTHING TO OFFER IN THE WAY OF LABOR, CAPITAL AND TRIBUTARY FACILITIES. WE HAVE AN UP-TO-DATE JOB AND NEWSPAPER PLANT.

The Carolina Home and Farm and The Eastern Reflector

WE HAVE A CIRCULATION OF TWELVE HUNDRED AMONG THE BEST PEOPLE IN THE EASTERN PART OF NORTH CAROLINA AND INVITE THOSE WHO WISH TO GET BETTER ACQUAINTED WITH THESE GOOD PEOPLE IN A BUSINESS WAY TO TAKE A FEW INCHES SPACE AND TELL THEM WHAT YOU HAVE TO BRING TO THEIR ATTENTION. OUR ADVERTISING RATES ARE LOW AND CAN BE HAD UPON APPLICATION.

Agriculture is the Most Useful, the Most Healthful, the Most Noble Employment of Man.—George Washington.

VOLUME XXXIII. GREENVILLE, N. C., FRIDAY AFTERNOON, APRIL 12, 1912. NUMBER 15.

CHAIR FACTORY BURNED

HIGH POINT INDUSTRY REDUCED TO ASHES

$50,000 WORTH OF DAMAGE

Insurance $30,000--Heroic Work By Firemen

HIGH POINT, April 9.—At 5 o'clock this safternoon the Best Chair factory caught on fire and was entirely destroyed. The fire started on the inside of the building and before the fire companies could get to it the building was a seething mass s of flames on the inside, the dry material and stock carying the flames like powder. The orgin of the fire is not known.

The building was a splendid two and three story structure built of brick and metal on frame with brick fire partition walls 20 to 30 feet apart. Had it not been for these fire walls no doubt that other nearby buildings would have caught and burned. These made it possible for the firmen with several strong streams of water and fast and at times heroic work, to confine the flames to this one building with the exception of the burning of a three room cottage which was so near that it could not be saved.

There was some uneasiness felt for the warehouse of the Beeson Hardwar company, which is in close proximity, it being rumored in the crowd that a large quantity of powder and dynamite was stored there.

Directors of National Bank of Greenville Hold Meeting

The directors of the National Bank of Greenville held their semi-annual meeting in the offices of the bank on Tuesday, 9th. In going over the affairs of the bank the directors were much gratified at the progress made and the efficient work of the officers. The deposits and assets have grown steadily and since Mr. P. J. Forbes took charge as cashier four-and-a-half years ago the business of the bank has increased more than threefold.

In this time the stockholders have been paid $16,500 in dividends, $10,000 has been added to the surplus and still about $2,000 remains in undivided profits. The bank has gained a strong position in the confidence of the people and ranks with our very best financial institutions.

The officers of the bank are:

F. G. James, president.
J. P. Quinerly, vice-president.
F. J. Forbes, cashier.
M. L. Turnage, assistant cashier.
Charles James, teller.

These officers have thoroughly demonstrated their efficiency in the management of the bank and leave nothing undone that protect the interest of stockholders and depositors and to provide every reasonable accommodation to patrons.

At this meeting of the directors a semi annual dividend of five per cent was declared and ordered paid at once to the stockholders.

How narrow minded most people are who argue with us.

Paragraphic News From The Outside World

CONDENSED NEWS ITEMS FROM EVERYWHERE--TOLD BY WIRE

Want Horse Shoers to be Licensed.

HARTFORD CITY, Ind., April 10.—One of the most important subjects to be considered at the fourteenth annual convenion of the Indiana Horseshoers and Blacksmiths, which opened here today for a session of two days, will be the proposition to ask the legislature for the passage of a law which will require all horse shoers to obtain state license. The object of the plan is to elevate the trade and to protect the public from the effect of poor and unskilled workmanship.

Pacific Coast Architects Meet.

LOS ANGELES, Cal., April 10.—Many of the leading architects of the Pacific Coast States are among the members attending the annual convention of the Arch..ectual League of the Pacific Coast which opened its two day session here today. An interesting program has been arranged by the local members o f the profession and the visiting delegates will be handsomely entertained.

General Booth is 83.

LONDON, April 10.—Congratulatory messages from all parts of the world, including felicious notes of greeting fro King George and Queen Mary, were received by General Booth today on th occasion of his eighty-third birthday anniversary. The venerable founder of the Salvation Army, recently concluded a Convisit to America next fall. Much detinental tour and is now planning a pendis, however, upon the outcome of an operation that is soon to be performed on his left eye. This operation, General Booth has been assured will not be attended with serious risk and promises to give him an old man's sight for one eye. At present he cannot see his audiences, but if it is successful he will be able to a certain amount of writing and even reading after a time.

No Traces of Virginia Outlaws

Detectives After the Aliens are Unable to find Traces of Famous Fugitives. Plans to Capture Them by Bribing Some of Their Relatives Fail.

Hillsville, Va., April 9.—This day was the 26th since the Allen gang shot up the Carroll county courthouse and Sidna Allen and Wesley Edwards, two of the assassins, are still at large. Another day of raiding in the Blue Ridge promised a clue, but it did not pan out. On one of the lonely roads the posse found a basket of food under a laurel bush, with a white handkerchief tied upon it. The posses watched the point all day, expecting the outlaws would appear to get their rations, but the manouver was a vain one. The posse also raided a log cabin near Sidna Allen's home without result.

Detective Payne returned today after meeting Beck Allen, one of the clan, who gave up no information of the fugitives.

IF YOU WISH TO SELL YOUR farm list it with us, especially if it is a big one and the price is right. A. C. Rty. Co., Office 1 Edwards building, Greenville, N. C. 4 10 tfw

IMPOSING FUNERAL SERVICES FOR EX-GOVERNOR AYCOCK

Body of Educational Governor Viewed by Thousands of Sorrowing Friends as it Laid in State at the Capitol. Many Pay Their Last Respect to the Departed Statesman.

School Children Follow Bier to the Church

Opprest by the heavy masonry of the state capitol and surrounded by the countless and beautiful floral tributes of friends and admirers the body of Ex-Gov. Charles Brantly Aycock lay in state Sunday. An unending line of people noiselessly streamed past the bier resting on a mass of flowers and for the last time bid a farewell to the Educational Governor of North Carolina. Sorrow was in every face as the man or woman approached the coffin and beheld the features of the exemplary statesman. They were all mourners and their loss was patent in their expression. A detachment of state militia kept watch over the body.

Outside hundreds crowded the paths leading to the state building and overflowed into the grassy patches honored by the statues of other famous North Carolinians, Vance, McIver, Ensign Bagley and the soldiers and sailors monument. The crowd moved easily and quietly, as if everybody were afraid to interrupt the sleep of the great son of the state.

Even the weather seemed to have forgotten it was Easter Sunday and remained hidden bthind heavy clouds that moved but slowly and threatened every minute to break into showers. It was one of those gray days that help the depressed to further depression and the total absence of sunlight added a note of cheerlessness that made you feel more than ever the sadness of the day.

Long before the hour appointed for the services to take place at the Baptist church, Capitol Square was filled to overflow by the thousands that eargerly gathered from all over the state to pay the last tribute to the beloved governor. School children answered to invitation to be present at the funeral and every public school in Raleigh and every educational institution in the state was represented. Fully an hour and a half before the body was carried from the capitol to the church across the square people began to take their places at the church. Arrangements had been made to accomodate as many of the public as possible and to ensure room for those that were to follow the bier from the capitol to the church the body proper of the edifice was reserved. People crowded either side of the church, stood in the ailes and taxed to its greatest capacity the balcony. The combined choirs of all the Raleigh churches gathered under the leadership of Prof. Wade R. Brown filled the choir.

The floral tributes, numerous and beautiful were taken from the capitol and arranged around the pulpit, covering the rostrum.

At about 5:15 the procession from the capitol started. A double file formed behind the bier and slowly proceeded to the church where the body entered at 5:30. The active pall bearers were:

Judge W. S. O'B. Robinson, W. T. Dortch, George Royall, L. M. Michaux, J. D. Lancaster, Jim Powell, M. T. Dickinson, Matt Allen.

Directly behind followed some of the Ex-Governor's relatives and immediately behind the honorary pall bearers:

Gov. W. W. Kitchin, Secretary of State, J. B. Grimes, State Treasurer B. R. Lacy, State Auditor W.P. Wood, Superintendent of Public Instruction J. Y. Joyner, Attorney General T. W. Bickett, Chief Justice Walter Clark, Associate Justice P. D. Walker, Associate Justice Geo. H. Brown, Associate Justice W. A. Hoke, Associate Justice W. R. Allen, Corporation Commissioner Franklin McNeil, Corporation Commissioner W. T. Lee, Corporation Commissioner S. E. L. Travis, Commissioner of Agriculture W. A. Graham, Commissioner of Labor and Printing M. L. Shipman, Insurance Commissioner James R. Young, United States Senator F. M. Simmons, United States Senator Lee S. Overman, Congressman John H. Small, Congressman Claude Kitchin, Congressman James M. Falson, Congressman E. W. Pou, Congressman C. M. Stedman, Congressman H. L. Godwin, Congressman R. N. Page, Congressman R. L. Doughton, Congressman E. Y. Webb, Congressman J. M. Gidger, Judge H. G. Connor, Judge Frank A. Daniels, Judge Charles M. Cooke, Governor Thomas J. Jarvis, Governor R. B. Glenn, Honorable Locke Craig, Colonel A. B. Andrews, Mayor James I. Johnson, Solicitor H. E. Norris, R. H. Battle, Dr. R. H. Lewis, Josephus Daniels, Judge Robert W. Winston, General J. S. Carr, Hon. Ashley Horne, D. Y. Cooper, Hon. F. A. Woodard, Henry Weil, E. B. Borden, Nathan O'Berry, E. C. Duncan, Dr. Geo. T. Winston, Col. P. M. Pearsall, Dr. E. P Venerable, Judge F D. Winston, Dr. J. I. Foust, W. A. Erwin, General B. S. Royster, Hugh Chatham, Dr. D. H. Hill, C. C. Daniels, R. D. Gilmer, George Rountree, S. L. Rogers, C. A. Webb, J. O. Carr.

Slowly the body was wheeled to its place in front of the pulpit and the pall bearers, honorary pall bearers and as many of the people who followed from the capitol and could be accomodated took their seats in the body of the church As soon as the doors were closed the choirs sang the hymn Zion City. The singing was beautifully impressive and stirred to tears many of the people.

Seven chairs had been placed directly behind the pulpit and these were occupied by several Raleigh ministers and Dr. Thomas W. O'Kelly, Elder P. D. Gold and Bishop John C. Kilgo of Durham, the latter three in charge of the funeral services.

Dr. O'Kelly read the services and preceded his brethren dwelling but lightly upon the person of the Ex-Governor but urging the people of the state to perpetuate his great work and live for the high ideals Mr. Aycock lived for.

The choir followed Dr. O'Kelley with the hymn "Asleep in Jesus."

Elder P. D. Gold had as his theme "For when I live I live in Jesus, but when I die I gain". Elder Gold spoke of the lovable nature and the noble purpose of Mr. Aycock. Of his wonderful life; of the thorough cianliness of his public life. As Dr. O'Kelly he reminded us that the work so vigorously started by Mr. Aycock

(Continued on page 8)

News Concerning People of Our Native State

CONDENSED NEWS FROM ALL OVER THE OLD NORTH STATE

Minister Severely Injured.

SPENCER.—Rev. C. E. Hypes of Spencer was severely injured here today being struck by an automobile. The machine was attempting to pass a team in the sreet and dashed into Mr. Hypes who was walking with his back to the machine. He was picked up and given surgical attention and while badly shaken up no bones were broken. He was taken to his home and it is thought will soon recover.

Tate Guilty of Manslaughter.

MURPHY.—Judge Lane concluded the criminal docket of Cherokee country here this morning. Joe Tate who had been on trial since Thursday for the alleged murder of Bob Thompson last August, was found guilty this afternoon and will be sentenced tomorrow. The case was hard fought, able counsel appearing on both sides.

Young Seaman Who Was Shot Dies.

ELIZABETH CITY.—Raymond Hurney, the young seaman who was shot here last Thursday night on board the cruiser Elfrida by Hugh Robinson, died at the naval hospital in Norfolk yesterday afternoon where he had been carried for treatment after being shot. Robinson who was out under bond was arrested and placed in jail and will have to answer the charge of murder at the next term of court.

Bankers to Meet at Wrightsville.

WILMINGTON.—The Country Bankers Association of North Carolina has accepted an invitation to hold the annual meeting this year at Wrightsville Beach, where the session last year was held. The meeting will be held June 6 and 7 and it is expected that about 150 bankers, their wives and daughters and friends will be in attendance. Lact Williams of Maxton is secretary.

Daughter of Former Governor Weds.

PROVIDENCE, R. I, April 10.—Many prominent guests from out of town attended the wedding here today of Miss Hope Caroline Brown, daughter of D. Russell Brown, former governor of Rhode Island and Howard Miller Chapin, son of Dr. and Mrs. Charles V. Chapin.

To Edit Life of Gov. Aycock

Friends of Educational Governor Have Decided to Edit His Life and Career. The Editors Will be Messrs. R. D. W. Conner and Clarence Poe.

RALEIGH, April 9.—Friends of the Governor Aycock in conference here today decided to proceed immediately with the publication of his life and most notable public addresses.

They selected as editors R. D. W. Conner and Clarence Poe and they hope to have special assistance of Dr. George T. Winston. The biographical part of the book will not be exhaustive, but will give in the opening a running account of his career with many stories about him, after which the volume will contain the best of his most notable addresses, the cream of all his public utterances and perhaps some of his letters.

WATERS STILL RISING

ANOTHER LEVEE GIVES WAY TO THE FLOOD

MORE TOWNS SUBMERGED

Repetition of Last Week's Scenes of Penury and Desolation

MEMPHIS, Tenn., April 9.—Between 1,700 and 2,000 square miles, including more than 500,000 acres of rich farming lands in northwestern Arkansas in the St. Francis basin, are affected by an overflow from the Mississippi river as a result of a break in the main levee of the system about 50 miles north of Memphis near Golden Lake, Ark., today.

At least two thriving towns—Marked Tree and Wilson, Ark.,—are inundated and many other villages and country store settlements are threatened. No loss of life has occured, so far as is known here tonight. Telephone lines to Marked Tree and Wilson are down, but those acquainted with the territory express hope that all of the inhabitants are safe. The damage will run into millions. Thousands of head of livestock perished. Hundreds of farmers probably will suffer loss of household goods, barns, people are certain to be heavy losers. Boats bearing rescue parties already are in the parts of the flooded area nearest Memphis. Relief parties have also been organized and dispatches from Osceola, Ark., and other towns near the edge of the northern part of the inland sea formed by water.

MCKINLEY MAY LOSE JOB

TAFT'S MANAGER IS IN DANGER

REPORT THAT MCKINLEY HAS MISMANAGED CAMPAIGN IN ABROAD—PROBABLE RECALL

WASHINGTON, April 9.—Serious dissension regarding the management of the Taft campaign which have been remored for some time, are expected to become immediatly acute if the Taft campaign fails to annex Illinois in the primaries today. That it will fail is the confident expectation of politcans in all camps who have been watching developments in the state. From the day Congressman McKinley was placed in charge of the Taft headquarters, there has been grave concern among the Taft backers. The situation was made vastly worse by the development that Mr. McKinley was to be chairman of the national committee if Taft was nominated.

Atop of this came the mismanaged Taft campaign in Indiana, which not only cost Taft half the delegates, but convinced the country that peculiarly coarse and objectionable methods were being employed—methods certain to injure the cause.

**Col. Grimes