

NoCar

LA

341

W5

C6

1924

PROPERTY OF WISCONSIN COUNTY NORTH BRADLEY

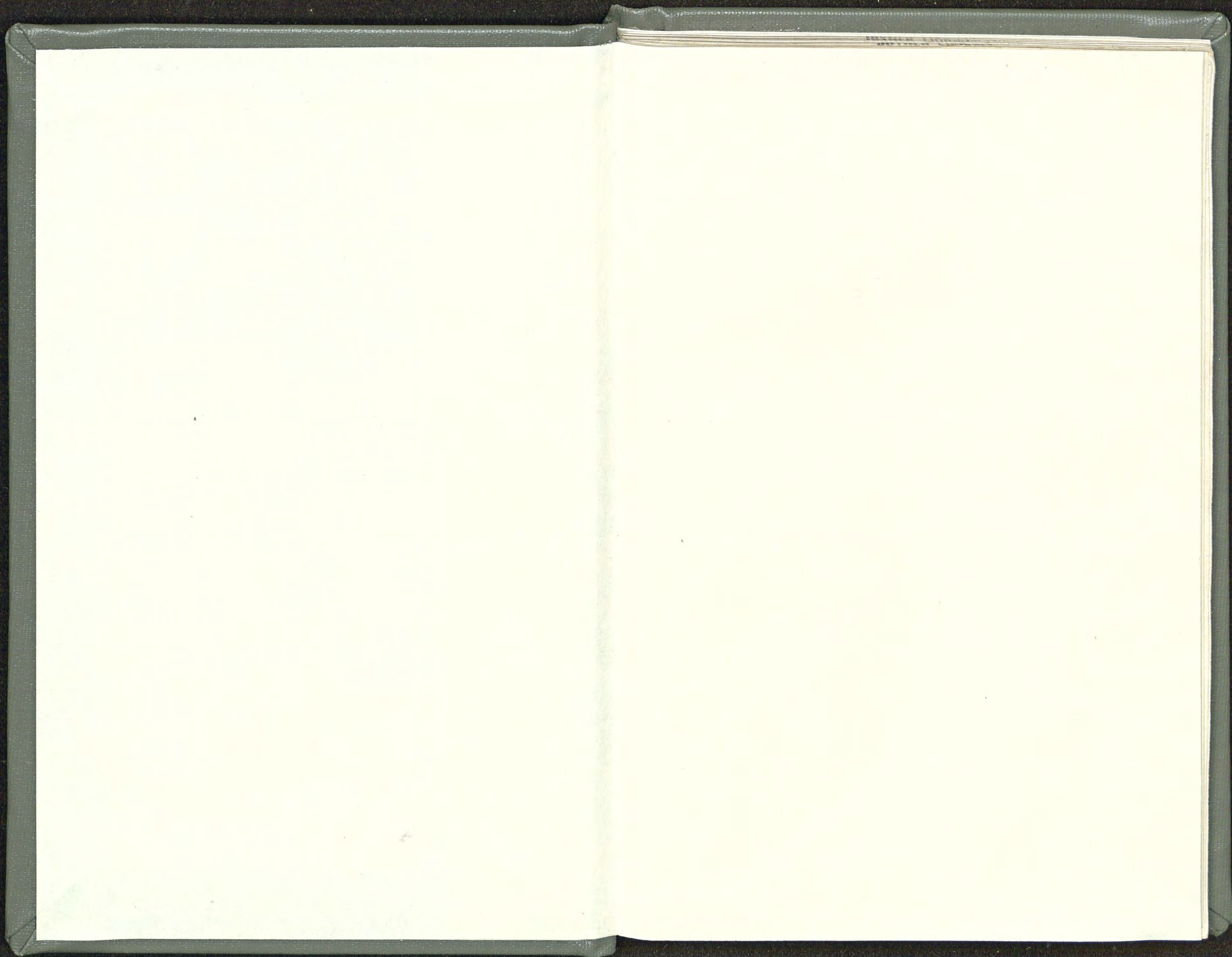

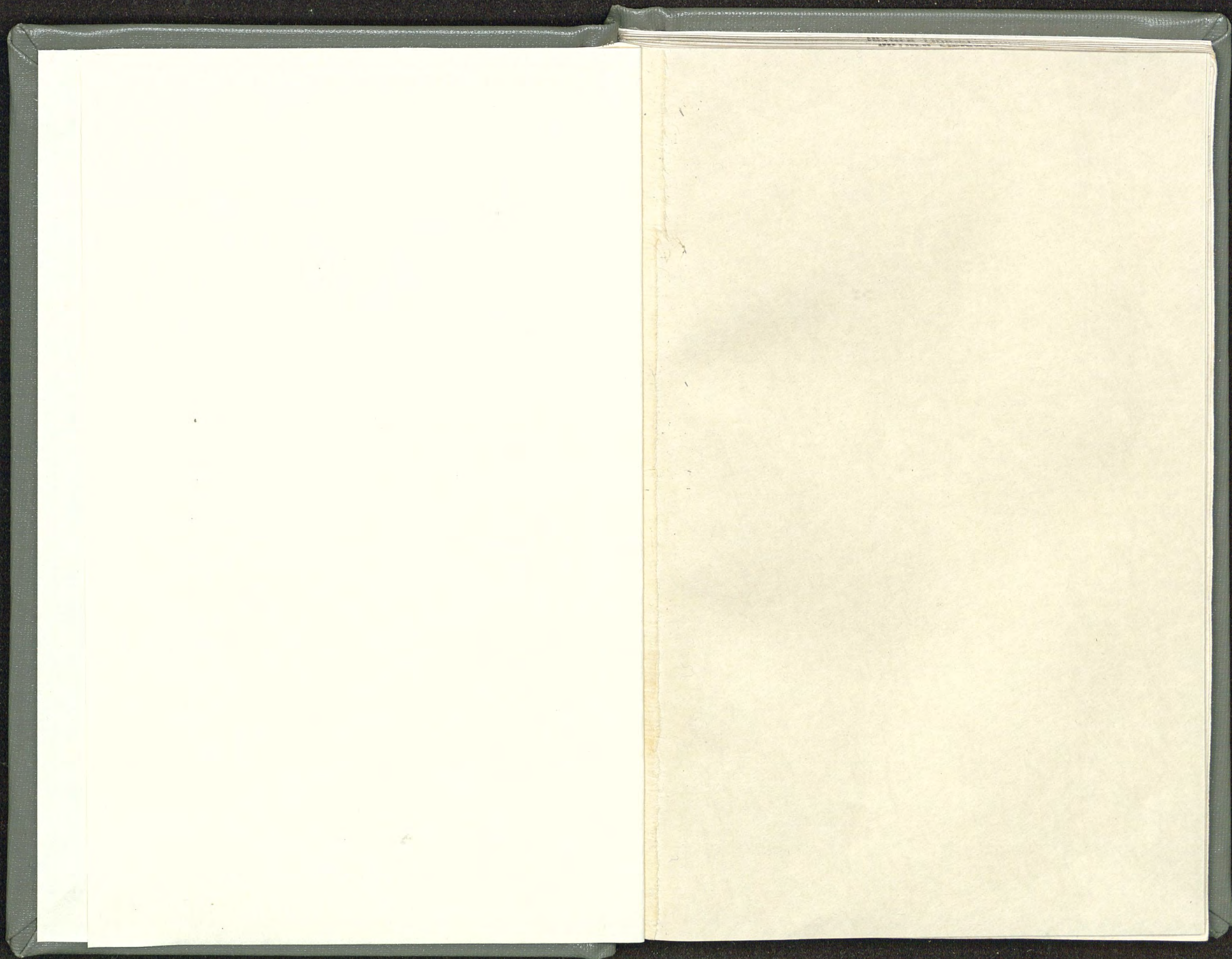

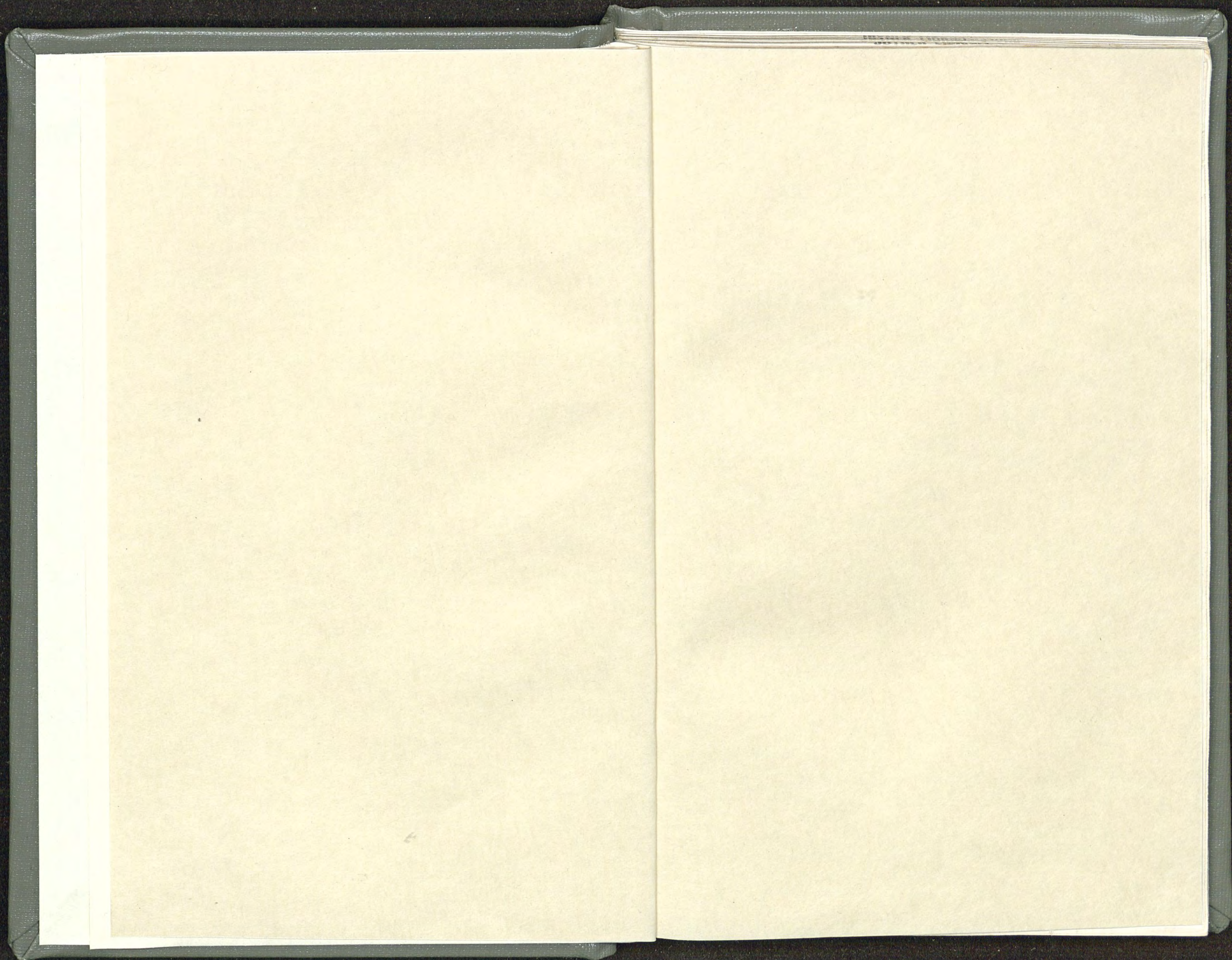

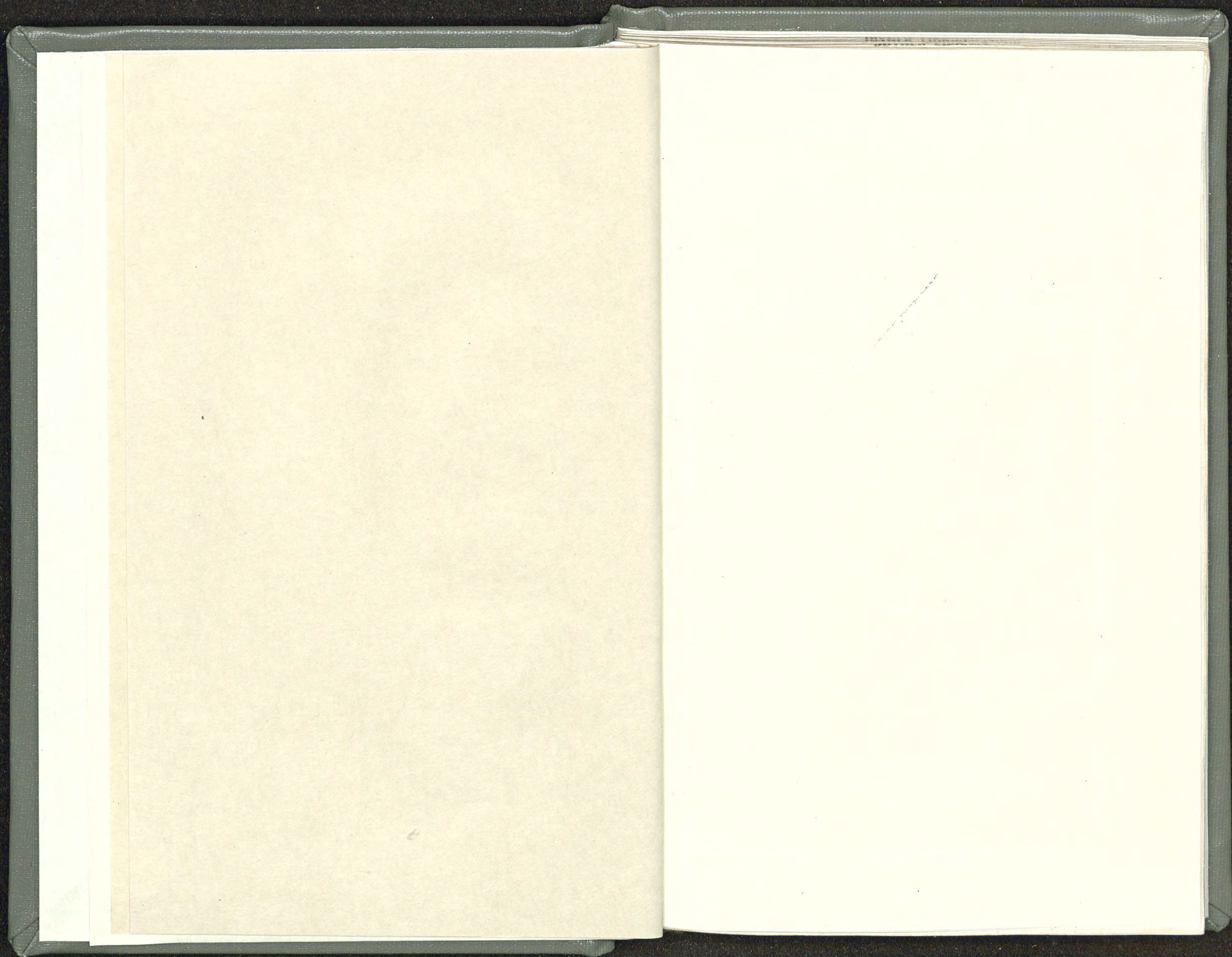

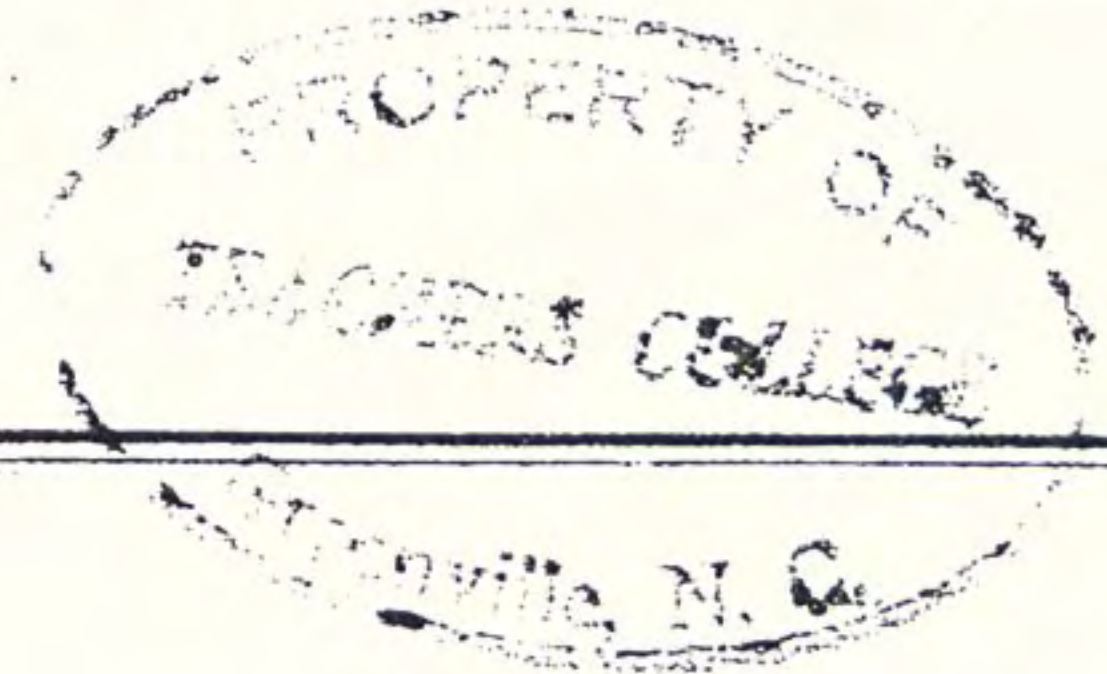

THE PUBLIC SCHOOLS
OF
WILSON COUNTY
NORTH CAROLINA

TEN YEARS

1913-1914

TO

1923-1924

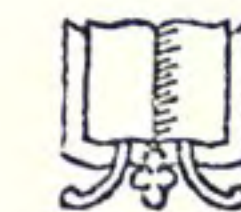

PUBLISHED BY THE
BOARD OF EDUCATION OF WILSON COUNTY
1924

BARRETT'S PRINTING HOUSE, WILSON

1913-1914
1915-1916
1917-1918
1919-1920
1921-1922
1923-1924

PUBLIC SCHOOLS
OF
WILSON COUNTY
North Carolina

BY
CHARLES L. COON
Superintendent of Schools

TEN YEARS
1913-1914 TO 1923-1924

"Prof. C. L. Coon was elected to succeed E. J. Barnes as superintendent, his term of office to commence first Monday in October, 1913."—*From Minutes Board of Education, August 25, 1913.*

NORTH CAROLINA
BOARD OF EDUCATION OF WILSON COUNTY
SEPTEMBER, 1924

PROPERTY OF LIBRARY
EAST CAROLINA TEACHERS COLLEGE

MEMBERS BOARD OF EDUCATION, 1913-14 TO 1923-24

1. Those who have served during any part of the past ten years:

Nathan Bass, chairman, July 1, 1913, to December 4, 1919.

R. T. Barnes, July 1, 1913, to February 2, 1914.

C. E. Brame, February 2, 1914, to April 7, 1919 (succeeding R. T. Barnes).

B. J. Thompson, July 1, 1913, to November 3, 1919.

N. L. Barnes, April 7, 1919, to November 6, 1922 (succeeding C. E. Brame).

J. H. Thompson, November 3, 1919 (succeeding B. J. Thompson).

R. L. Barnes, November 6, 1922 (succeeding N. L. Barnes).

E. J. Barnes, chairman, December 4, 1919, to February 6, 1922 (succeeding Nathan Bass).

Doane Herring, chairman, February 6, 1922 (succeeding E. J. Barnes).

John B. Eason, April 2, 1923.

William H. Dixon, April 2, 1923.

2. Present members of the Board of Education:

Doane Herring, chairman; J. H. Thompson, R. L. Barnes, J. B. Eason,
and W. H. Dixon.

SOME SIGNIFICANT FACTS

Items	1913-14	1923-24	10 Years' Gain
1. Value of property for taxation.....	\$16,000,000	\$46,927,490	\$ 30,927,490 -
2. Value school property.....	128,500	1,492,330	1,363,830
White.....	102,000	1,371,180	1,269,180
Colored.....	26,500	121,150	94,650
3. Paid all teachers.....	42,163	245,857	203,694
White.....	33,369	212,510	179,141
Colored.....	8,794	33,347	24,553
4. Yearly salary of teachers.....	281	839	558
White.....	318	1,031	713
Colored.....	195	383	188
5. Number of teachers.....	150	293	143
White.....	105	206	101
Colored.....	45	87	42
6. Census, 6-21.....	10,753	14,675	4,012 (37%)
White.....	5,785	3,145	2,360 (41%)
Colored.....	4,968	6,620	1,652 (33%)
7. School enrollment.....	7,291	11,676	4,385 (60%)
White.....	4,076	6,850	2,774 (68%)
Colored.....	3,221	4,826	1,605 (50%)
8. White enrollment, grades 7-11.....	427	1,221	794
9. Number white children attending 100 days and more.....	1,195 (29%)	4,567 (68%)	3,372
10. Over-age pupils in the grades (white)	2,610 (64%)	3,515 (53%)	11% decrease
11. Average daily attendance.....	4,428	7,597	3,169 (72%)
White.....	2,621	4,775	2,154 (82%)
Colored.....	1,807	2,822	1,015 (56%)
12. Standard high schools.....	1	5	4
13. School trucks.....	0	66	66
14. Pupils carried by trucks.....	0	2,200	2,200

CONTENTS

	PAGE
I. County-wide School Tax Election, 1918.....	5
II. Bonds Voted for School Buildings, 1913-14 to 1923-24.....	8
III. State Loans for School Buildings.....	9
IV. A Short History of the Town of Wilson Schools.....	10
V. Facts About School Consolidation, 1917-24.....	11
VI. Teachers' Salaries, 1913-14 and 1923-24.....	14
VII. School Expenditures, 1923-24.....	15
VIII. School Taxes Levied for 1924-25.....	16
IX. School Property, 1913-14 and 1923-24.....	17
X. School Buildings, 1913-14 and 1923-24.....	22
XI. Comparison School Attendance, 1913-14 and 1923-24.....	56
XII. Comparison White Enrollment by Grades, 1913-14 and 1923-24.....	57
XIII. Grade Enrollment and Over-age Pupils, 1913-14 and 1923-24.....	58
XIV. Increase in Days Attendance, White Children, 1913-14 and 1923-24.....	73
XV. Grade Enrollment and Over-age Pupils, Colored Schools, 1923-24.....	77
XVI. Scholarship of White Teachers, 1923-24 and 1924-25.....	80
XVII. Elementary Daily Programs of School Work, 1924-25.....	82
XVIII. Suggestions and Directions for Principals and Teachers, 1924-25.....	85
XIX. Wilson County and City Teachers, 1924-25 (White).....	94
XX. Types of Teachers Not Wanted.....	98
XXI. Total Teachers' Salary Budget, 1924-25.....	100
XXII. Trucks—Cost of Operation, 1923-24.....	100

True

Publisher

MAY 1 4 '54

85181

PREFACE

The facts set forth in this report show that the schools of Wilson County have made considerable progress during the past ten years.

We now have five standard high schools in the county—Wilson, Stantonsburg, Black Creek, Rock Ridge, and Elm City. By the end of 1924-25 we shall add Lucama and Gardner's to the list of standard high schools for white children and the Wilson Colored School to the list of standard high schools for colored children. We have good school buildings for all the white children, except at Town Creek.

We still have the task of equipping all the elementary schools with such teaching equipment in the matter of libraries, maps, globes, and apparatus as will put them in the Standard Elementary School Class as defined by the N. C. State Department of Education.

We still have the task before us of unifying and standardizing the instruction given in all our schools. We must have more and better supervision of the work done in the schools.

We still have the task of making broader our courses of study and of extending the benefits of the schools to the adult population of the county.

There is no reason why our school buildings cannot be made the centers for many forms of extension teaching and community betterment.

We still have the task of increasing the daily attendance of the children and of eliminating the over-age pupils in the grades. Possibly the most expensive item of our school expense is irregular attendance.

We still have the task of providing suitable school buildings for the colored children in many parts of the county.

Finally, let me express my thanks and grateful appreciation to all the people of the county who have had a part in making possible the school progress set forth in this report. In the name of the children and their welfare, I make bold to ask the continued coöperation and support of every citizen who loves his county and its future, to the end that our schools may become entirely worthy of the great task committed to them.

CHARLES L. COON,
Superintendent of Schools.

NOVEMBER 1, 1924.

I. COUNTY-WIDE SCHOOL TAX ELECTION, 1918

The following is a brief history of the county-wide school tax election held on January 18, 1918:

1. A STATEMENT ABOUT OUR SCHOOLS

To the People of Wilson County:

The general county school tax is sufficient to run our public schools 4½ months and pay most of the white teachers only \$40 per month. A few white teachers who are principals of two-teacher schools are paid \$45 a month for this short term. The State supplemented our school term only 10 days last year. It is impossible to get good teachers at such salaries for 5 months in 12 months. One of two things can be done:

1. The County Board of Education can increase the salaries of teachers out of the general school fund now provided, which will mean that the county school term will have to be reduced to less than 4 months. Then the county board will be forced to ask for a special county tax levy to run the schools four months as the State Constitution requires. If that were done, the 18 districts which are now levying a special school tax and which have school terms of 7 to 9 months will have to pay their part of this special county tax, made necessary by the fact that there are 30 other districts in the county which are not now making any effort to help themselves to have better schools by increased school taxation.

2. The other thing the County Board of Education can do is to submit to the people of the whole county the question of levying a special school tax of not more than 30 cents on the \$100 worth of property in all the school districts, which is the same tax our 18 local tax districts now pay to supplement their part of the general county school fund. If such a special tax were voted, then every school district in Wilson County would have at least a seven months school term and no district would pay more school tax than is now paid by Evansdale, Parker's, or any other local tax district we now have.

The County Board of education, therefore, intends to appeal to the people of the county to vote the special school tax mentioned above. It will be well in this connection for all to remember four things:

1. All legal voters of the county will be entitled to register and vote whether they live in any one of the present local tax districts or not. The public schools are a county interest and every voter may have a voice in making those schools better, not only in his own district but in every other district.

2. If the people of the county fail to approve the proposed local tax for all our 48 school districts, then the 18 local tax districts now in existence remain as they are.

3. If those who now live in our 18 local tax districts are indifferent to this question and fail to vote for this county local tax, then we see no way by which we can avoid raising the meager short term teachers' salaries now paid, and that will make an increased county tax levy for schools an absolute necessity. Surely it is not fair to ask the 18 districts now helping themselves to raise their school taxes unless they say by their votes they desire that done.

4. Many of the schoolhouses of the county are as poor and as devoid of good furniture and equipment as they well can be. The school law makes it obligatory that every district bear at least one-half the expense of building and repairing its own schoolhouse. Without a district local tax, most of our schoolhouses must remain poor and there is no help for it except to decrease the present short school term.

In conclusion, we are certain that the school affairs of this county have been managed with intelligence and economy. But the general school funds have remained about the same for the last 4 or 5 years. During that time the cost of everything has greatly increased. We simply cannot longer conduct the schools on the money we have without reducing the term and thus making a special tax a certainty, unless the people will adopt the local tax measure now proposed. We confidently believe the people of the county will stand behind the plan proposed to better the children's schools. We are, therefore, asking every citizen of the county to aid in this vital cause.

Respectfully submitted,
E. J. BARNES,
B. J. THOMPSON,
C. E. BRAME,
County Board of Education.

2. NOTICE OF SPECIAL ELECTION

STATE OF NORTH CAROLINA—Wilson County.
To the Board of County Commissioners:

According to the provisions of chapter 71 of the Public Laws of 1911, we, the undersigned members of the County Board of Education, hereby petition that you order an election to be held in Wilson County to ascertain the will of the people whether there shall be levied and collected a special school tax of not more than thirty cents on each \$100 worth of taxable property and of not more than ninety cents on each taxable poll to supplement the general school fund of Wilson County.

This the 5th day of November, 1917.

(Signed) E. J. BARNES,
C. E. BRAME,
B. J. THOMPSON,
County Board of Education.

On the above petition the board of county commissioners took the following action:

- 1. That the petition be granted and that the election asked for is hereby ordered to be held on Friday, January 18, 1918; that there be a new registration of voters; and that the registration books be opened on Monday, December 10, 1917, and close on Friday, January 11, 1918, at sunset.
- 2. That the following registrars and judges of election are hereby appointed for this election:
 - (a) For Black Creek Township: Wade R. Brooks, registrar, and J. S. Tomlinson and F. M. Yelverton. Voting place: Black Creek.
 - (b) For Cross Roads Township: Joseph Bass, registrar, and I. H. Davis and Nathan Bass. Voting place: Lucama.
 - (c) For Gardner's Township: W. B. Forbes, registrar, and Paul Thomas and William Barnes. Voting place: Wilbanks.
 - (d) For Old Fields Township: R. L. Barnes, registrar, and H. R. Wilkin-son and J. S. Bailey. Voting place: Township voting place.
 - (e) For Saratoga Township: J. A. McKeel, registrar, and W. D. Owens and John B. Eason. Voting place: Saratoga.
 - (f) For Spring Hill Township: S. C. Barnes, registrar, and J. R. Narron and Wiley R. Barnes. Voting place: Township voting place.
 - (g) For Stantonsburg Township: R. C. Bailey, registrar, and John C. Stanton and J. L. Turner. Voting place: Stantonsburg.
 - (h) Taylor's Township: John S. Thompson, registrar, and W. D. Dew and A. M. Thompson. Voting place: New Hope Schoolhouse.

(i) Toisnot Township: Clyde Hedgepeth, registrar, and Zeb Dawes and R. A. Winstead. Voting place: Elm City.

(j) Wilson Township: J. A. Clark, registrar, and C. P. Farmer and James W. Uzzell. Voting place: County courthouse.

3. That those who vote for the tax proposed shall vote a ballot on which is printed or written the words "For Special Tax"; and those who vote against the tax proposed shall vote a ballot on which is printed or written the words "Against Special Tax."

4. That advertisement of this election be made by the clerk of this board for 30 days by notice posted at the courthouse door and in at least one public place in each township and for four weeks in a newspaper published in Wilson County.

By order of the commissioners. JOHN R. DILDY, Clerk.
This 6th day of December, 1917.

3. RESULT COUNTY-WIDE LOCAL TAX ELECTION

The election yesterday for a county-wide local tax of not more than 30 cents on each \$100 worth of property for each school district was carried by a hand- some majority. . . . The following are the official returns by townships:

Name	Registered	For	Against
Wilson	307	268	39
Black Creek	125	95	30
Stantonsburg	103	99	4
Gardner's	91	40	51
Toisnot	185	110	75
Saratoga	58	22	36
Taylor's	48	34	14
Spring Hill	61	51	10
Old Fields	233	104	129
Cross Roads	71	43	28
Total.....	1,282	866	416

Every voter registered and not voting is counted against the measure. Only a small number of opponents went to the polls and cast their ballots against this salutary measure.—Wilson Daily Times, January 19, 1918.

II. BONDS VOTED FOR SCHOOL BUILDINGS, 1913-14 TO 1923-24

The following bond issues for school buildings have been voted during the past 10 years:

1. Town of Wilson—
 - a. On May 24, 1913, \$30,000; votes for, 249; votes against, 0.
 - b. On April 10, 1917, \$150,000; votes for, 273; votes against, 0; registration, 364.
 - c. On May 7, 1921, \$300,000; votes for, 645; votes against, 15; registration, 863.
 - d. On May 27, 1924, \$35,000; votes for, 472; votes against, 1; registration, 613.
 - e. Total school bonds voted by the town of Wilson during the past 10 years, \$515,000.
2. Wilson County—
 - (1) Old Fields Township:
 - a. Rock Ridge, on September 22, 1917, \$5,000; votes for, 41; votes against, 2; registration, 47.
 - b. The whole township, on December 30, 1921, \$145,000; votes for, 159; votes against, 79; registration, 282.
 - c. Total for township, \$150,000.
 - (2) Stantonsburg:
 - a. On February 15, 1919, \$15,000; votes for, 71; votes against, 1; registration, 79.
 - b. On December 31, 1921, \$25,000; votes for, 99; votes against, 6; registration, 128.
 - c. Total for the district, \$40,000.
 - (3) Black Creek Township:
 - a. On July 5, 1919, \$25,000; votes for, 177; votes against, 0; registration, 253.
 - b. On July 12, 1921, \$60,000; votes for, 114; votes against, 13; registration, 177.
 - c. Total for the township, \$85,000.
 - (4) Elm City: On July 16, 1921, \$75,000; votes for, 149; votes against, 6; registration, 185.
 - (5) Spring Hill Township: On September 26, 1921, \$35,000; votes for, 108; votes against, 65; registration, 191.
 - (6) Taylor's Township: On September 3, 1921, \$25,000; votes for, 30; votes against, 8; registration, 45.
 - (7) Saratoga Township: On September 27, 1921, \$25,000; votes for, 45; votes against, 1; registration, 55.
 - (8) Cross Roads Township: On August 21, 1923, \$75,000; votes for, 150; votes against, 8; registration, 203.
3. Summary of bonds—

a. Wilson	\$515,000
b. Old Fields	150,000
c. Stantonsburg	40,000
d. Black Creek	85,000
e. Elm City	75,000
f. Spring Hill	35,000
g. Taylor's	25,000
h. Saratoga	25,000
i. Cross Roads	75,000
Total.....	\$1,025,000

III. STATE LOANS FOR SCHOOL BUILDINGS

1. From Literary Fund:

a. August 10, 1919.....	\$35,000
b. July 1, 1920.....	35,000
c. July 1, 1921.....	35,000
 2. From Special Building Fund:

a. September 15, 1922.....	\$50,000
b. March 1, 1923.....	45,000
c. December 1, 1924.....	70,000
 3. Total State Loans.....
- | | |
|--|-----------|
| | \$270,000 |
|--|-----------|

IV. A SHORT HISTORY TOWN OF WILSON SCHOOLS

At a mass meeting of the citizens of Wilson, held during the week of July 8, 1881, a committee of five were appointed to recommend trustees and to take such steps as might be necessary to establish a graded school for white children. At a meeting held on July 15, 1881, the following persons were elected trustees: T. J. Hadley, president; M. Rountree, treasurer; M. T. Moye, secretary; K. H. Winstead, F. W. Barnes, R. J. Taylor, G. W. Blount, H. C. Moss, G. D. Green, and Warren Woodard. This committee proceeded to raise the necessary funds by private subscription to conduct the school for one year. The *Wilson Advance* of August 26, 1881, announced the following teachers for the session 1881-1882; J. L. Tomlinson, superintendent, J. F. Bruton, Mrs. E. W. Adams, Mrs. W. F. Mercer, and Miss M. A. Hearne, assistants. It was also announced that the school would open on September 5, 1881, in the Wilson Collegiate Seminary building, the site of the present residence of Mr. J. T. Wiggins.

On September 2, 1881, the books to be used in the school during 1881-1882 were announced as follows: New American Spellers, Appleton's Readers, New American Arithmetics, Mitchell's New Geographies, Reed & Kellogg's Grammars, Moore's School History of North Carolina, Goodrich's Primary History U. S., Barnes' U. S. History, Spencerian System of Penmanship, and Worcester's School Dictionaries.

On September 23, 1881, the enrollment was 250 pupils. In October, 1881, George M. Lindsay, of Rocky Mount, was added to the teaching force. The total expenses of the first year's operations of the school were \$4,651.

During the year 1883, the idea of conducting the school by private donations was abandoned and a special school tax was voted; the taxes of white property owners going to the white school and the taxes of colored property owners going to the colored school. This race division of the school taxes was declared unconstitutional by our State Supreme Court at the September, 1886, term. The Wilson Graded School closed its 1886-87 term in May, 1887, and the graded school idea was abandoned for four years because the majority of the people of this community were then opposed to public schools for negro children at public expense. But in 1891 the people reversed themselves and voted to establish schools for white and negro children by public taxation.

SUPERINTENDENTS, 1881-1924

Julius L. Tomlinson.....	1881-1883
John F. Bruton.....	1883-1884
Eugene C. Branson.....	1884-1886
Collier Cobb (acting).....	1886
Philander P. Claxton.....	1886-1887
School discontinued.....	1887-1891
Julius I. Foust.....	1891-1894
George W. Connor.....	1894-1896
Ernest P. Mangum.....	1896-1905
Gray R. King.....	1905-1907
Charles L. Coon.....	1907-

V. FACTS ABOUT SCHOOL CONSOLIDATION, 1917-24

The following maps graphically set forth the progress made during the past seven years in school consolidation. In 1917 only the Wilson town high school offered a standard high school course. The other four high schools were not standard schools. This year we have Black Creek, Elm City, Stantonsburg, Rock Ridge, and Wilson on the list of standard high schools. By the end of 1924-25 we shall add Lucama and Gardner's to the list.

WHITE SCHOOLS ~ 1917 ~ WILSON COUNTY

- ONE ROOM SCHOOLS ~ 25
- ⌘ TWO " " ~ 15
- ⌘ THREE " " ~ 6
- ◎ HIGH SCHOOLS ~ 5
- TOTAL 51

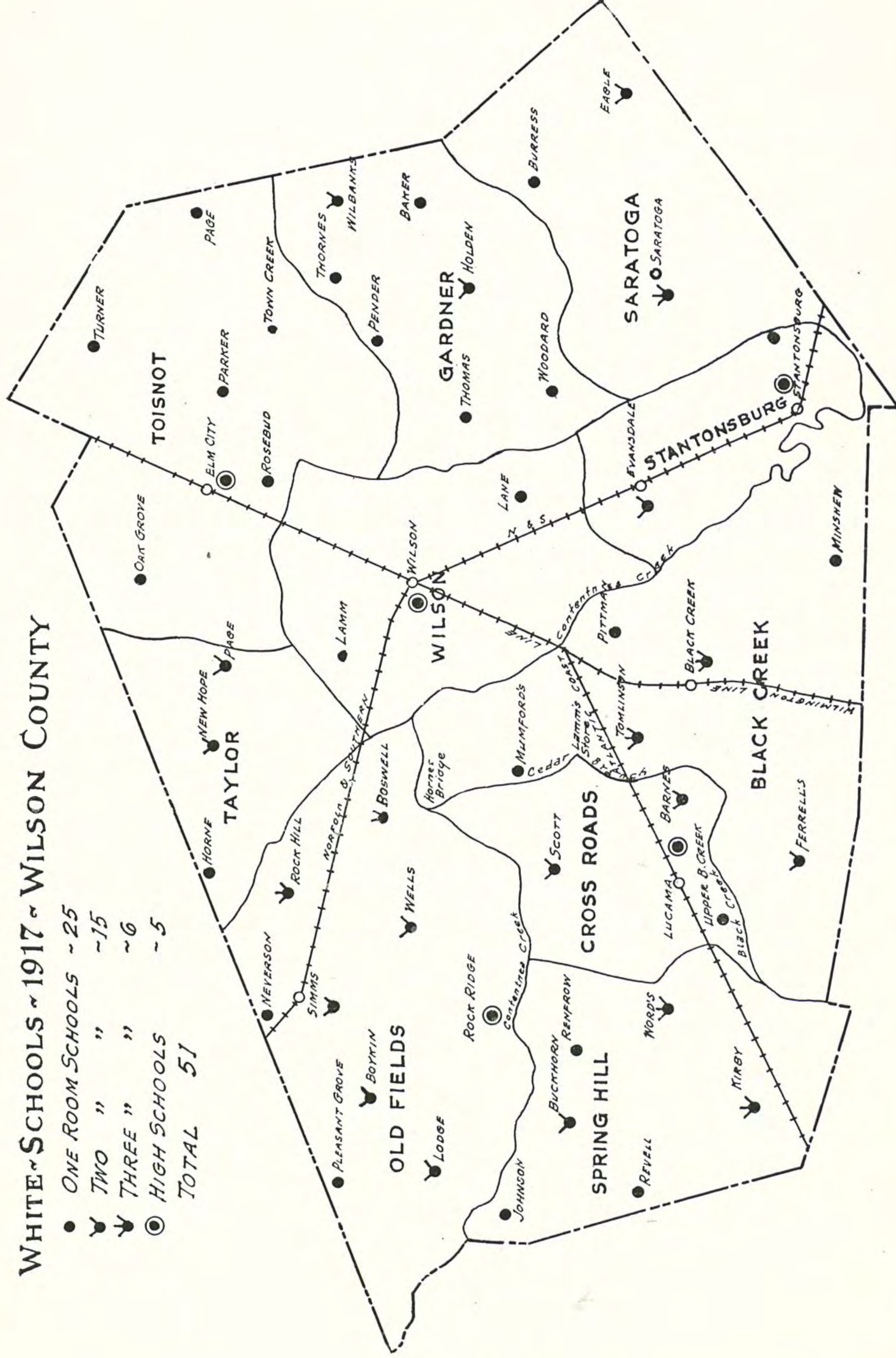

WHITE SCHOOLS ~ 1924 ~ WILSON COUNTY

- ⌘ JUNIOR HIGH SCHOOLS ~ 3 (NINE GRADES)
- ELEMENTARY SCHOOLS - 7 (FOUR OR SIX GRADES)
- ◎ ELEMENTARY & HIGH SCHOOLS - 7
- TOTAL ~ 17

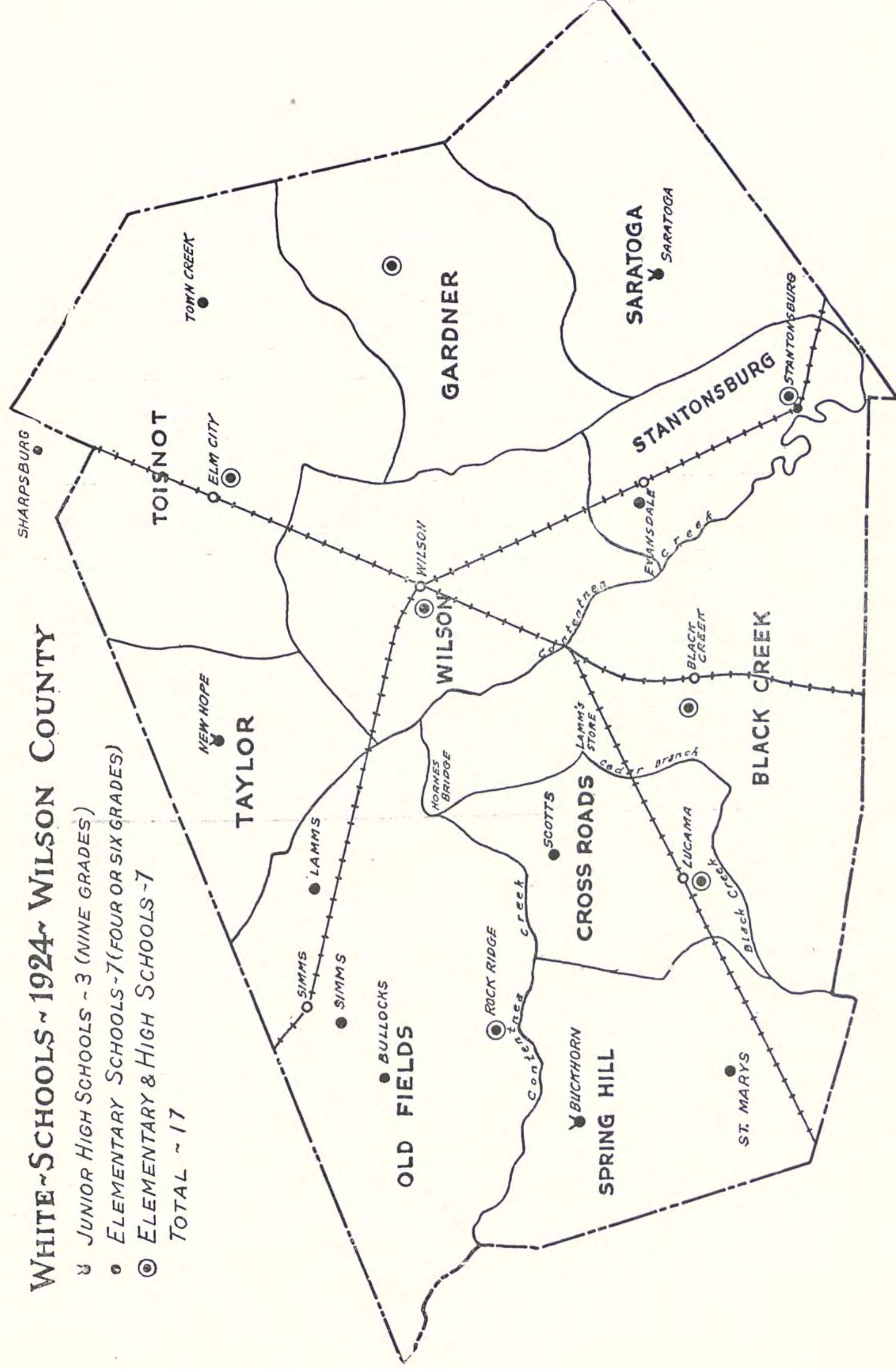

VI. TEACHERS' SALARIES, 1913-14 AND 1923-24

Year	White	Colored	Total	Number of Teachers			Average Yearly Salary	
				White	Colored	Total	White	Colored
I. Wilson—								
1913-14.....	\$12,722	\$ 4,705	\$17,427	22	15	37	\$ 578	\$ 313
1923-24.....	75,536	12,474	88,010	56	23	79	1,349	542
Increase.....	62,814	7,769	70,583	34	8	42	771	229
Per cent increase.....	493%	165%	405%	154%	53%	113%	133%	73%
II. Country—								
1913-14.....	20,647	4,089	24,736	83	30	113	248	136
1923-24.....	136,974	20,874	157,848	150	64	214	913	326
Increase.....	116,327	16,785	133,112	67	34	101	665	190
Per cent increase.....	567%	410%	538%	80%	113%	89%	268%	140%
III. County—								
1913-14.....	33,369	8,794	42,163	105	45	150	318	195
1923-24.....	212,510	33,347	245,857	206	87	293	1,031	383
Increase.....	179,141	24,553	203,694	101	42	143	713	188
Per cent increase.....	536%	290%	483%	96%	93%	95%	224%	96%

VII. SCHOOL EXPENDITURES, 1923-24

Items	Country	Wilson (Township)	Elm City (Toisnot Township)	Lucama (Cross Roads Tw.)	County
I. Teaching and Supervision:					
1. White elementary teachers.....	\$ 81,422	\$ 48,800	\$ 11,012	\$ 7,874	\$ 149,108
White high school teachers.....	20,204	25,086	5,130	2,822	53,242
2. Colored elementary teachers.....	14,839	12,474	3,968	2,067	33,348
3. Colored high school teachers.....	-----	-----	-----	-----	-----
4. Superintendents.....	2,400	1,650	2,400	2,200	8,650
5. Superintendent welfare.....	1,321	-----	-----	-----	1,321
6. Rural supervisor.....	188	-----	-----	-----	188
Totals.....	120,374	88,010	22,510	14,963	245,857
II. Administration:					
1. County board.....	130	-----	-----	-----	130
2. Clerical.....	3,225	-----	63	-----	3,225
3. Office expense.....	992	-----	-----	-----	1,055
Totals.....	4,347	-----	63	-----	4,410
III. Operation and Maintenance:					
1. Fuel and janitors (W.).....	12,845	11,111	1,498	498	25,952
2. School supplies (W.).....	2,627	1,302	516	70	4,515
3. Rent and insurance (W.).....	2,550	472	417	98	3,537
4. Interest on loans (W.).....	5,939	-----	-----	-----	5,939
5. Transportation (W.).....	33,975	1,185	2,793	2,360	40,313
6. Fuel and janitors (C.).....	387	422	89	66	964
7. School supplies (C.).....	61	201	-----	-----	262
8. Rent and insurance (C.).....	164	105	52	-----	321
9. Other expense.....	869	124	159	30	1,182
Totals.....	59,417	14,922	5,524	3,122	82,985
IV. Outlays:					
1. New buildings (W.).....	24,397	-----	390	-----	24,787
2. Repairs (W.).....	2,963	1,091	1,465	399	5,918
3. Furniture (W.).....	2,630	1,514	3,733	81	7,958
4. Libraries (W.).....	283	26	16	-----	325
5. New buildings (C.).....	1,000	-----	-----	-----	1,000
6. Repairs (C.).....	388	150	312	4	854
7. Furniture (C.).....	158	2,870	-----	-----	3,028
8. Libraries (C.).....	-----	-----	-----	-----	-----
9. Other outlays.....	25	-----	-----	-----	25
Totals.....	31,814	5,651	5,916	484	43,895
V. Borrowed Money Repaid:					
1. State Literary Fund.....	35,558	-----	-----	-----	35,558
2. Bond interest.....	55,918	-----	-----	-----	55,918
3. Bonds retired.....	3,000	-----	-----	-----	3,000
4. Interest, temporary loans.....	-----	400	372	-----	772
Totals.....	94,476	400	372	-----	95,248
Grand totals.....	310,458	108,983	34,385	18,569	472,395

VIII. SCHOOL TAXES LEVIED FOR 1924-25

Townships	Valuation	Property Tax	Dog Tax	Poll Tax	Total School Tax
Wilson.....	\$25,199,327	\$ 226,794	\$ 790	\$ 3,864	\$ 231,448
Black Creek.....	2,812,331	25,311	318	675	26,304
Cross Roads.....	2,304,567	20,741	217	618	21,576
Spring Hill.....	2,174,888	19,573	339	660	20,572
Old Fields.....	3,045,536	27,410	465	1,012	28,887
Taylors.....	1,175,222	10,577	171	390	11,138
Toisnot.....	4,196,001	37,764	391	999	39,154
Gardners.....	2,149,633	19,347	368	652	20,367
Saratoga.....	1,952,736	17,575	328	588	18,491
Stantonsburg.....	1,917,249	17,256	208	429	17,893
Totals.....	46,927,490	422,347	3,595	9,888	435,830

IX. SCHOOL PROPERTY, 1913-14 AND 1923-24

1. Aggregate Value White and Colored School Property, 1913-14 and 1923-24

	Sites, Acres	Value Sites	School Rooms	Value Houses	Total
County, 1923-24:					
White.....	20	\$ 64,950	229	\$ 1,306,230	\$ 1,371,180
Colored.....	28	11,550	64	109,600	121,150
Totals.....	48	76,500	293	1,415,830	1,492,330
County, 1913-14:					
White.....	53	12,000	113	90,000	102,000
Colored.....	27	5,000	48	21,500	26,500
Totals.....	80	17,000	161	111,500	128,500
10 Years' Increase:					
White.....		52,950	116	1,216,230	1,269,180
Colored.....		6,550	16	88,100	94,650
Totals.....		59,500	132	1,304,330	1,363,830

2. Summary White School Property, 1924

Townships and Number Buildings	Sites, Acres	Value Sites	School Rooms	Value Houses	Total
1. Black Creek.....	1	\$ 2,400	18	\$ 120,300	\$ 122,700
2. Cross Roads.....	2	2,600	20	97,400	100,000
3. Gardners.....	1	1,800	16	72,900	74,700
4. Old Fields.....	4	4,050	30	215,150	220,200
5. Saratoga.....	1	3,500	8	44,500	48,000
6. Taylors.....	1	1,800	8	47,200	49,000
7. Spring Hill.....	2	2,600	17	102,400	105,000
8. Stantonsburg.....	2	3,600	21	107,180	110,780
9. Toisnot.....	2	4,200	20	93,200	97,400
10. Wilson.....	4	38,400	71	405,000	443,400
Totals.....	20	64,950	229	1,306,230	1,371,180

3. Summary Colored School Property, 1924

Townships and Number Buildings	Sites, Acres	Value Sites	School Rooms	Value Houses	Total
1. Wilson.....	5	\$ 7,150	28	\$ 89,100	\$ 96,250
2. Toisnot.....	4	600	8	5,100	5,700
3. Cross Roads.....	3	400	5	3,700	4,100
4. Gardners.....	4	300	3	1,000	1,300
5. Old Fields.....	2	500	4	800	1,300
6. Spring Hill.....	3	400	7	5,600	6,000
7. Taylors.....	2	400	4	2,800	3,200
8. Black Creek.....	4	400	4	1,200	1,600
9. Stantonsburg.....	0	1,000			1,000
10. Saratoga.....	1	400	1	300	700
Totals.....	28	11,550	64	109,600	121,150

4. Details Value of White School Property, 1924

Township and School	Site and Value	Size and Value Teachers' Home	Size and Value School-house	Value School Plant	Completed
1. Cross Roads:					
a. Lucama.....	6 acres \$ 2,000	10 rooms \$ 3,000	16 rooms \$ 71,000	\$ 76,000	1924
b. Scotts.....	2 acres \$ 600	5 rooms \$ 4,000	4 rooms \$ 19,400	\$ 24,000	1924
Totals.....	8 acres \$ 2,600	15 rooms \$ 7,000	20 rooms \$ 90,400	\$ 100,000	
2. Black Creek.....	8 acres \$ 2,400	10 rooms \$ 16,000	18 rooms \$ 104,300	\$ 122,700	1921
3. Gardners.....	5 acres \$ 1,800	10 rooms \$ 12,000	16 rooms \$ 60,900	\$ 74,700	1920
4. Old Fields:					
a. Rock Ridge.....	9 acres \$ 1,500	15 rooms \$ 12,000	16 rooms \$ 87,450	\$ 100,950	1923
b. Lamms.....	5 acres \$ 1,100	5 rooms \$ 6,000	6 rooms \$ 32,900	\$ 40,000	1923
c. Simms.....	5 acres \$ 750	5 rooms \$ 6,000	6 rooms \$ 32,900	\$ 39,650	1923
d. Bullocks.....	5 acres \$ 700	5 rooms 6,000	6 rooms \$ 32,900	\$ 39,600	1923
Totals.....	24 acres \$ 4,050	30 rooms \$ 30,000	34 rooms \$ 186,150	\$ 220,200	1923
5. Saratoga.....	6 acres \$ 3,500	5 rooms \$ 6,000	8 rooms \$ 38,500	\$ 48,000	1922
6. Taylors.....	7 acres \$ 1,800	5 rooms \$ 6,000	8 rooms \$ 41,200	\$ 49,000	1922
7. Spring Hill:					
a. Buckhorn.....	5 acres \$ 1,500	6 rooms \$ 5,500	9 rooms \$ 50,200	\$ 57,200	1921
b. St. Marys.....	5 acres \$ 1,100	5 rooms \$ 6,000	8 rooms \$ 40,700	\$ 47,800	1922
Totals.....	10 acres \$ 2,600	11 rooms \$ 11,500	17 rooms \$ 90,900	\$ 105,000	
8. Stantonsburg:					
a. Stantonsburg.....	5 acres \$ 3,000	10 rooms \$ 12,000	17 rooms \$ 89,780	\$ 104,780	1920 and 1923
b. Evansdale.....	2 acres \$ 600	-----	4 rooms \$ 5,400	\$ 6,000	1919
Totals.....	7 acres \$ 3,600	10 rooms \$ 12,000	21 rooms \$ 95,180	\$ 110,780	

DETAILS VALUE OF WHITE SCHOOL PROPERTY, 1924—Continued

Township and School	Site and Value	Size and Value Teachers' Home	Size and Value School-house	Value School Plant	Completed
9. Toisnot:					
1. Elm City.....	6 acres \$ 3,600	-----	16 rooms \$ 87,200	\$ 90,800	1922
b. Town Creek.....	4 acres \$ 600	-----	4 rooms \$ 6,000	\$ 6,600	1922
Totals.....	10 acres \$ 4,200	-----	20 rooms \$ 93,200	\$ 97,400	
10. Wilson:					
a. Maplewood.....	6 acres \$ 12,000	10 rooms \$ 16,000	18 rooms \$ 40,000	\$ 68,000	1902 and 1920
b. Kenan Street.....	3 acres \$ 2,400	-----	12 rooms \$ 30,000	\$ 32,400	1914
c. Winstead.....	5 acres \$ 3,000	-----	11 rooms \$ 40,000	\$ 43,000	1917 and 1924
d. High school.....	6 acres \$ 21,000	-----	30 rooms \$ 279,000	\$ 300,000	1923
Totals.....	20 acres \$ 38,400	10 rooms \$ 16,000	71 rooms \$ 389,000	\$ 443,400	

5. Value Colored School Property, 1924

Township and Schools	Site and Value	Size and Value School-house	Value School Plant	Year Completed
1. Wilson:				
a. Old School.....	2 acres \$ 1,500	12 rooms \$ 30,500	\$ 32,000	1906 and 1924
b. New School.....	5 acres \$ 5,250	10 rooms \$ 49,000	\$ 54,250	1924
c. Barnes.....	2 acres \$ 300	5 rooms \$ 9,000	\$ 9,300	1920
d. Lanes.....	1 acre \$ 100	1 room \$ 600	\$ 700	
e. Lovers.....	-----	-----	-----	no house
Totals.....	5 \$ 7,150	28 rooms \$ 89,100	\$ 96,250	
2. Toisnot:				
a. Elm City.....	1 acre \$ 300	5 rooms \$ 4,000	\$ 4,300	1919
b. Penders.....	1 acre \$ 100	1 room \$ 300	\$ 400	
c. Turners.....	1 acre \$ 100	1 room \$ 400	\$ 500	
d. Pages.....	1 acre \$ 100	1 room \$ 400	\$ 500	
Totals.....	4 \$ 600	8 rooms \$ 5,100	\$ 5,700	

VALUE COLORED SCHOOL PROPERTY, 1924—Continued

Township and Schools	Site and Value	Size and Value School-house	Value School Plant	Year Completed
3. Cross Roads:				
a. Lucama.....	2 acres \$ 200	3 rooms \$ 3,000	\$ 3,200	1918
b. Powells.....	1 acre \$ 100	1 room \$ 400	\$ 500	
c. Calvins.....	1 acre \$ 100	1 room \$ 300	\$ 400	
Totals..... 3	4 acres \$ 400	5 rooms \$ 3,700	\$ 4,100	
4. Gardners:				
a. Holdens.....	1 acre \$ 100	1 room \$ 200	\$ 300	no house
b. Wilbanks.....	1 acre \$ 100	1 room \$ 200	\$ 300	
c. Bynums.....	1 acre \$ 100	1 room \$ 400	\$ 500	
d. Whitley.....				
Totals..... 4	3 acres \$ 300	3 rooms \$ 1,000	\$ 1,300	
5. Old Fields:				
a. Sims.....				no house
b. Jones Hill.....	1 acre \$ 100	2 rooms \$ 500	\$ 600	
c. New Vester.....	2 acres \$ 400	2 rooms \$ 300	\$ 700	
Totals..... 2	3 acres \$ 500	4 rooms \$ 800	\$ 1,300	
6. Spring Hill:				
a. Williamson.....	1 acre \$ 200	1 room \$ 600	\$ 800	1917
b. Rocky Branch.....	1 acre \$ 100	3 rooms \$ 2,500	\$ 2,600	
c. Kirbys.....	1 acre \$ 100	3 rooms \$ 2,500	\$ 2,600	1917
Totals..... 3	3 acres \$ 400	7 rooms \$ 5,600	\$ 6,000	
7. Taylors:				
a. Farmers.....				no house
b. Howards.....	1 acre \$ 100	1 room \$ 300	\$ 400	
c. Mitchell.....	2 acres \$ 300	3 rooms \$ 2,500	\$ 2,800	1919
Totals..... 2	3 acres \$ 400	4 rooms \$ 2,800	\$ 3,200	

VALUE COLORED SCHOOL PROPERTY, 1924—Continued

Township and Schools	Site and Value	Size and Value School-house	Value School Plant	Year Completed
8. Black Creek:				
a. Ruffins.....	1 acre \$ 100	1 room \$ 400	\$ 500	
b. Ferrells.....	1 acre \$ 100	1 room \$ 300	\$ 400	
c. Brooks.....	1 acre \$ 100	1 room \$ 200	\$ 300	
d. Minshew.....	1 acre \$ 100	1 room \$ 300	\$ 400	
Totals..... 4	4 acres \$ 400	4 rooms \$ 1,200	\$ 1,600	
9. Stantonsburg:				
a. Evansdale.....	2 acres \$ 400		\$ 400	no house
b. Stantonsburg.....	2 acres \$ 600		\$ 600	no house
Totals..... 2	4 acres \$ 1,000		\$ 1,000	
10. Saratoga:				
a. Yelverton.....	2 acres \$ 200		\$ 200	no house
b. Saratoga.....	2 acres \$ 200	1 room \$ 300	\$ 500	no house
c. Bethel.....				
Totals..... 3	4 acres \$ 400	1 room \$ 300	\$ 700	

X. SCHOOL BUILDINGS, 1913-14 AND 1923-24

1. BLACK CREEK (OLD)

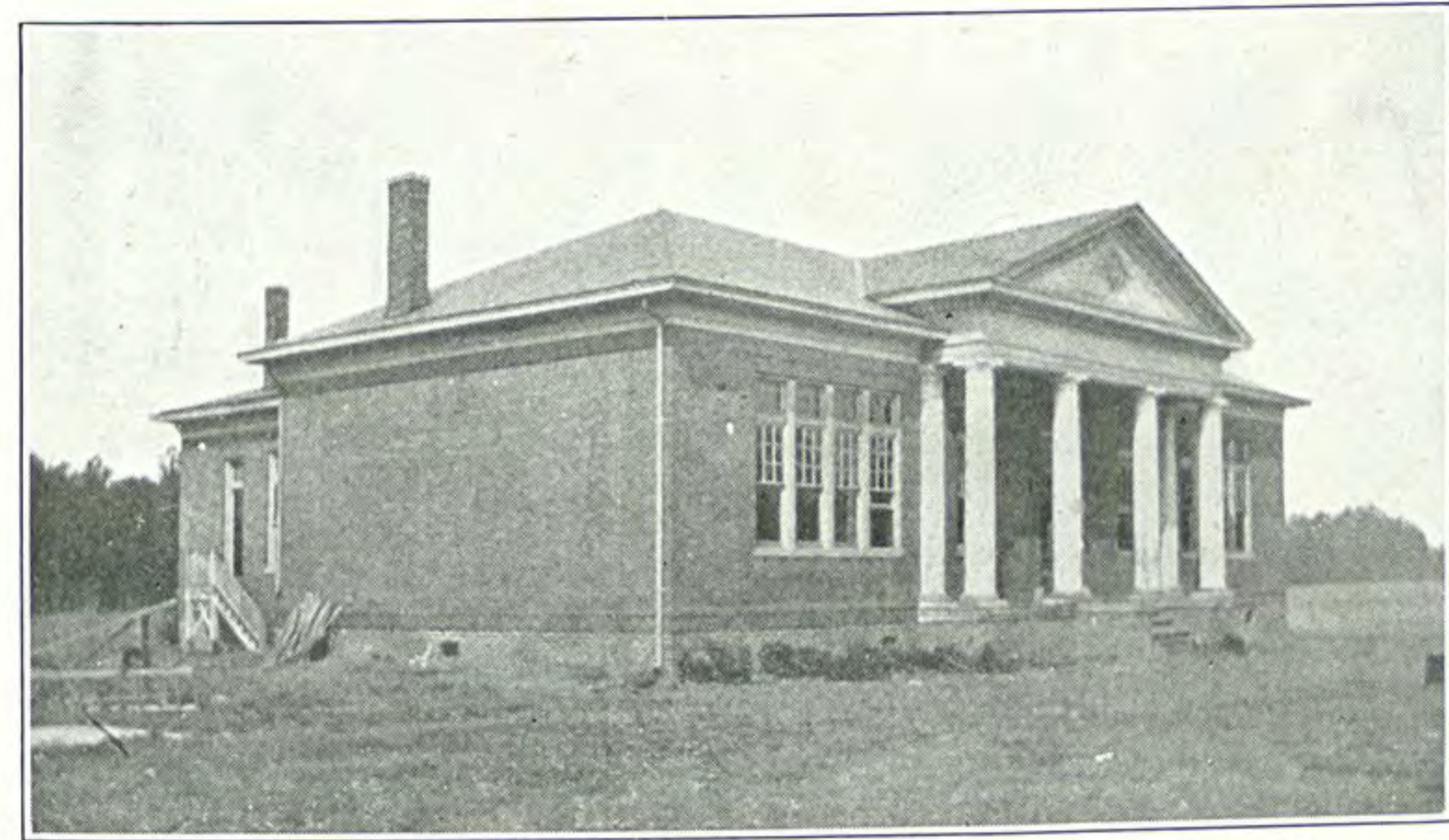

BLACK CREEK



FERRELL'S



TOMLINSON'S

NOTE.—Pittman's and Minshew's were one-room schools.

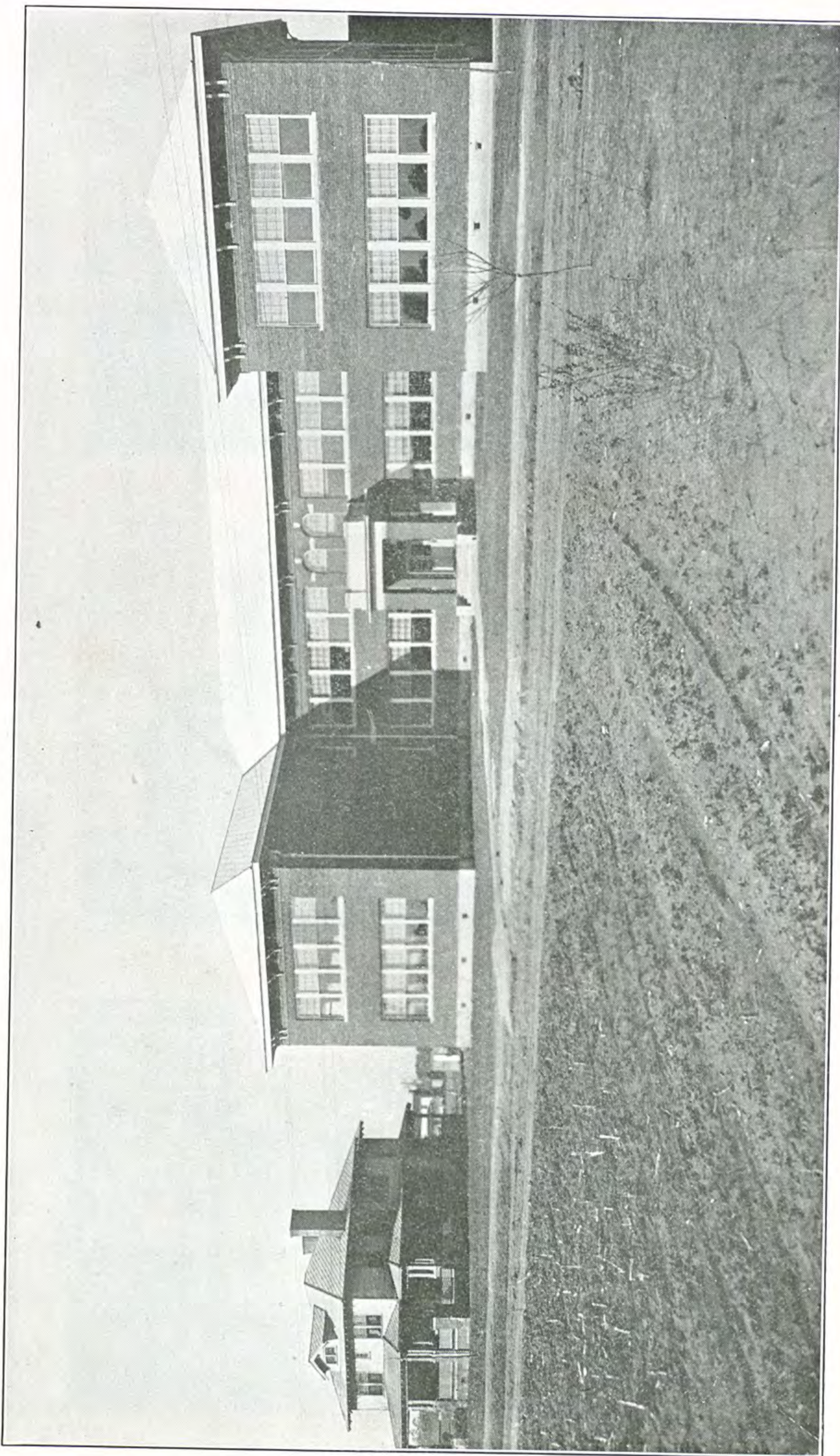

BLACK CREEK (NEW)

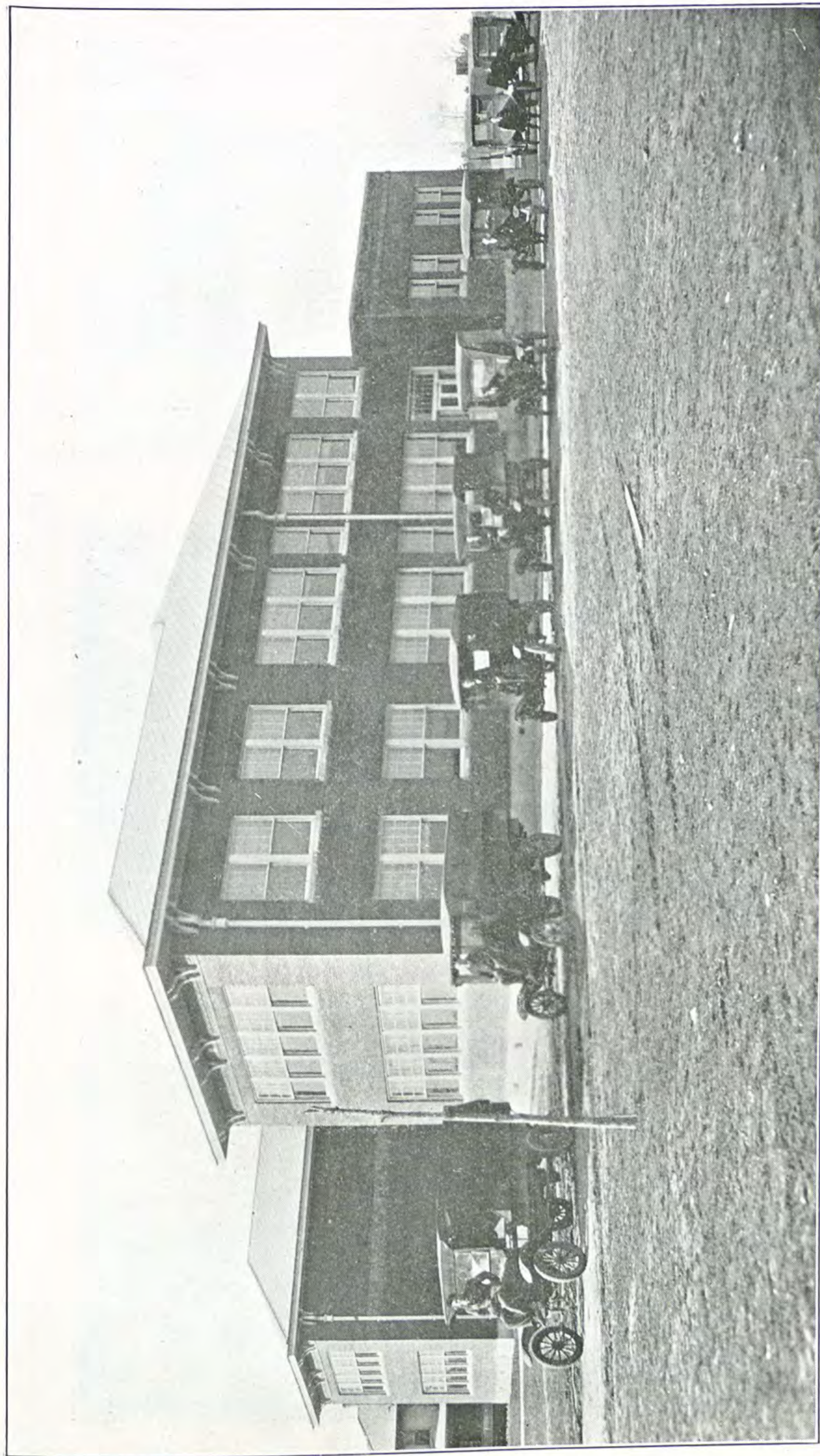

BLACK CREEK (NEW)

2. CROSS ROADS (OLD)

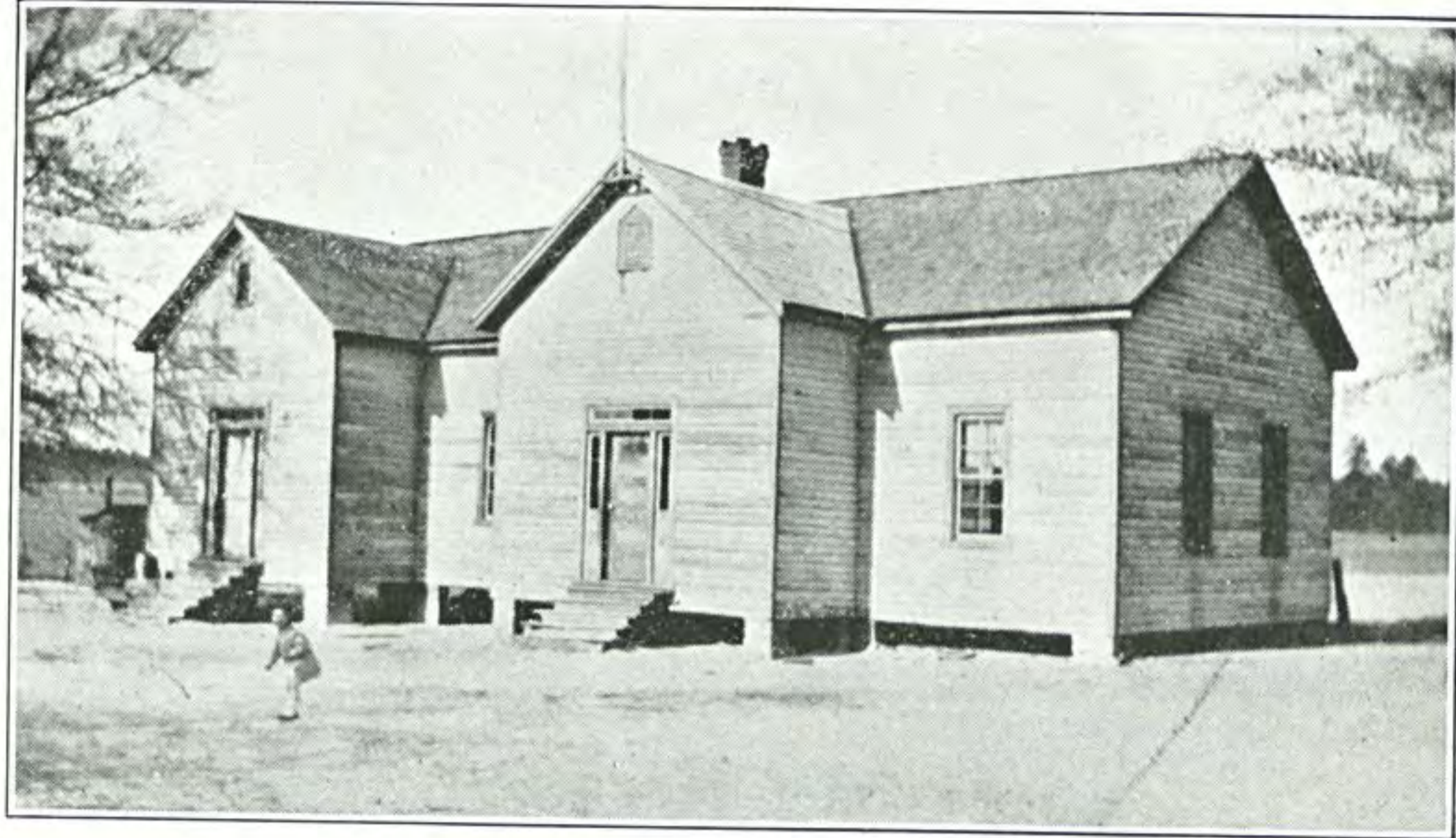

SCOTT'S



UPPER BLACK CREEK

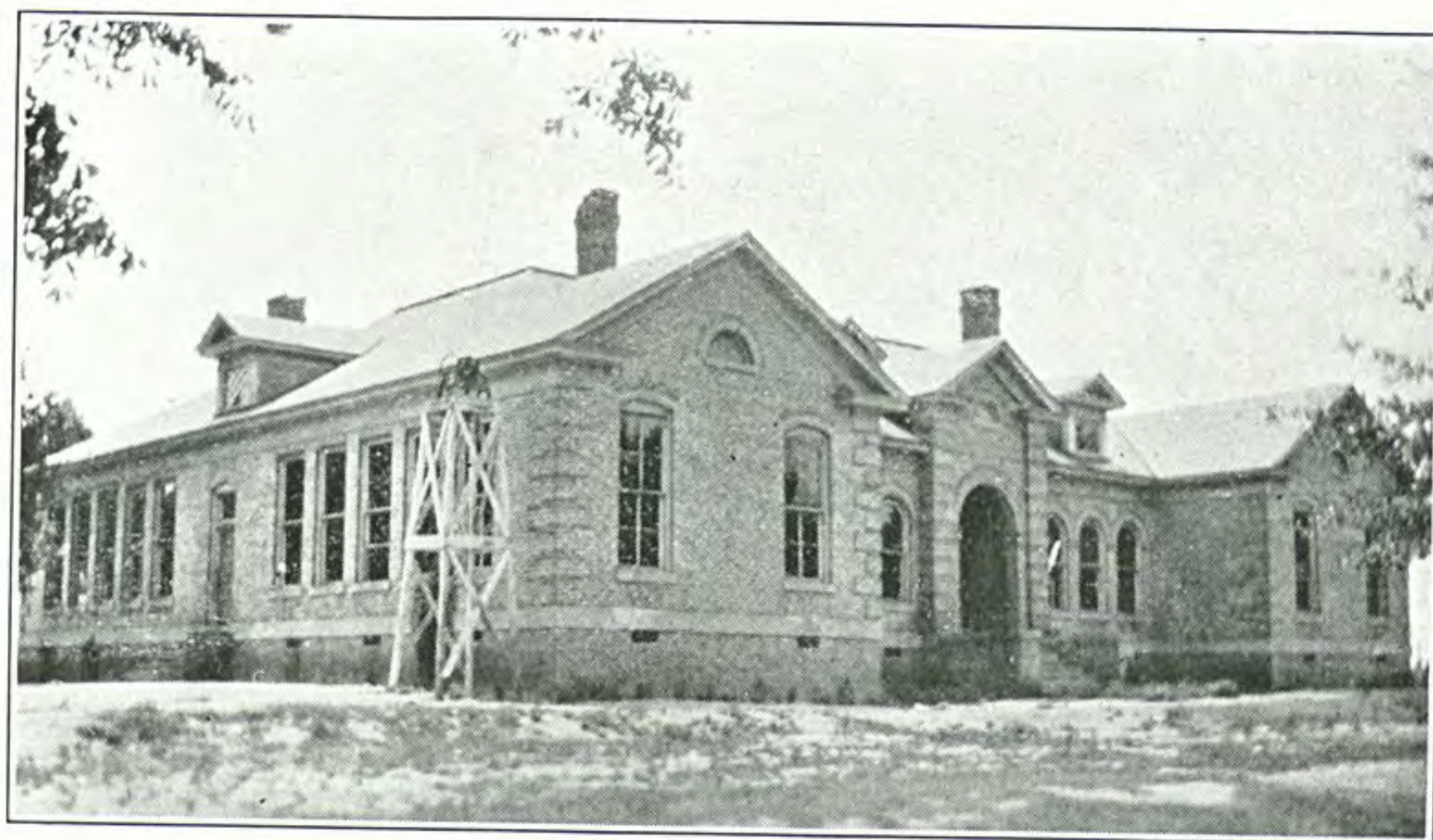

LUCAMA

NOTE.—Barnes was a two-room school; Mumford's was a one-room school which has been combined with Scott's.

CROSS ROADS (NEW)

(a) Lucama: An addition of 10 rooms to the old building is being added. The completed building will have 16 rooms, an assembly hall, office, library, etc. This building will have steam heat, lights, and water. It will be modern in all respects. This addition will cost \$65,000.

(b) Scott's: A new primary school with four modern classrooms, an assembly hall, and quarters for teachers, all under one roof, is being erected. This building will have steam heat, lights, water. This building will cost \$25,000.

3. GARDNER'S (OLD)



THOMAS



WOODARD

NOTE.—Pender's was a one-room school; Thorne's was a one-room school of the Thomas type; Holden's was a two-room school like New Hope; Baker's was a one-room school of the Thomas type; Wilbanks was a one-room school like Woodard's.

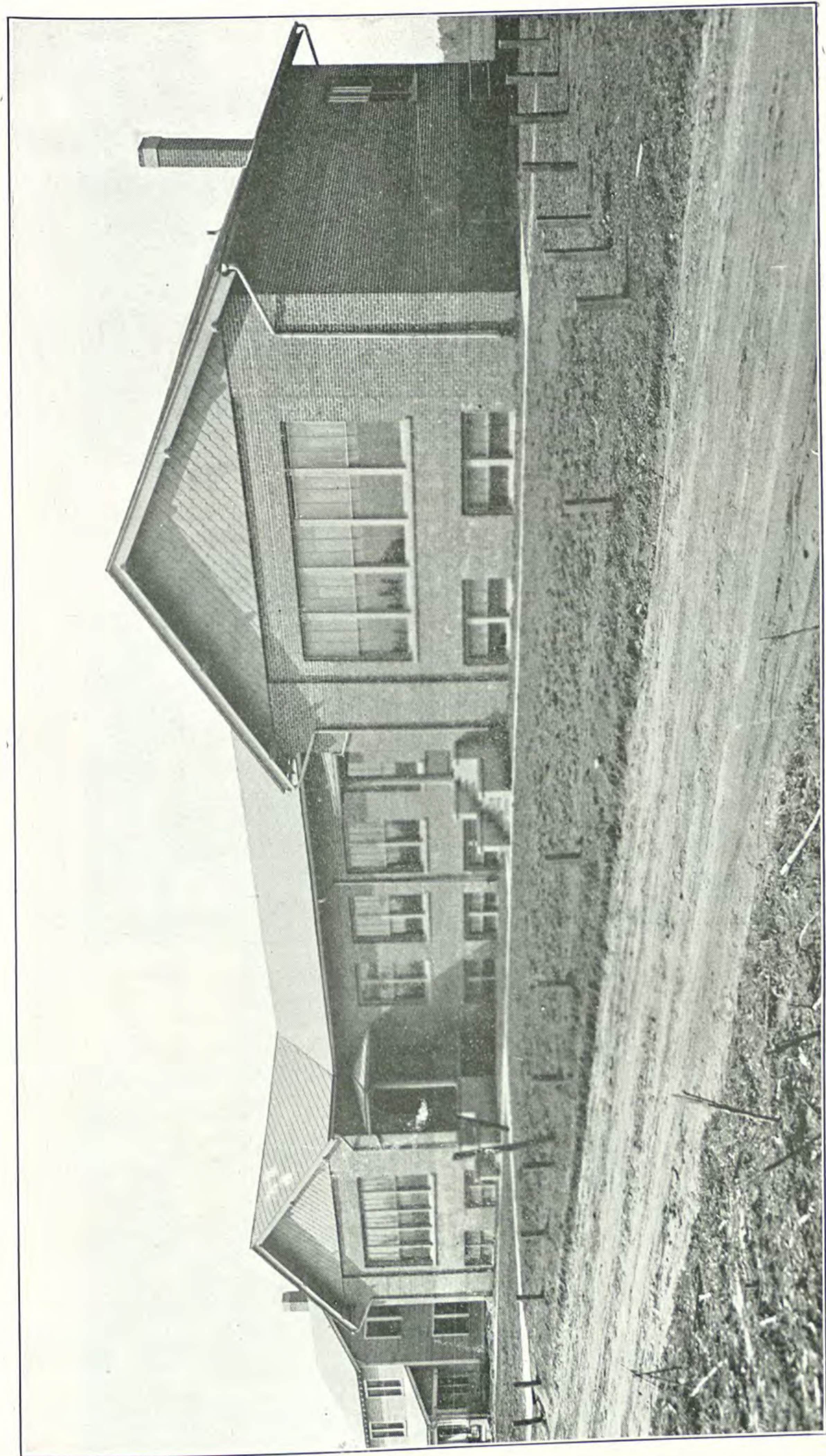

GARDNER'S (NEW)

4. OLD FIELDS (OLD)



BOYKIN'S



ROCK HILL

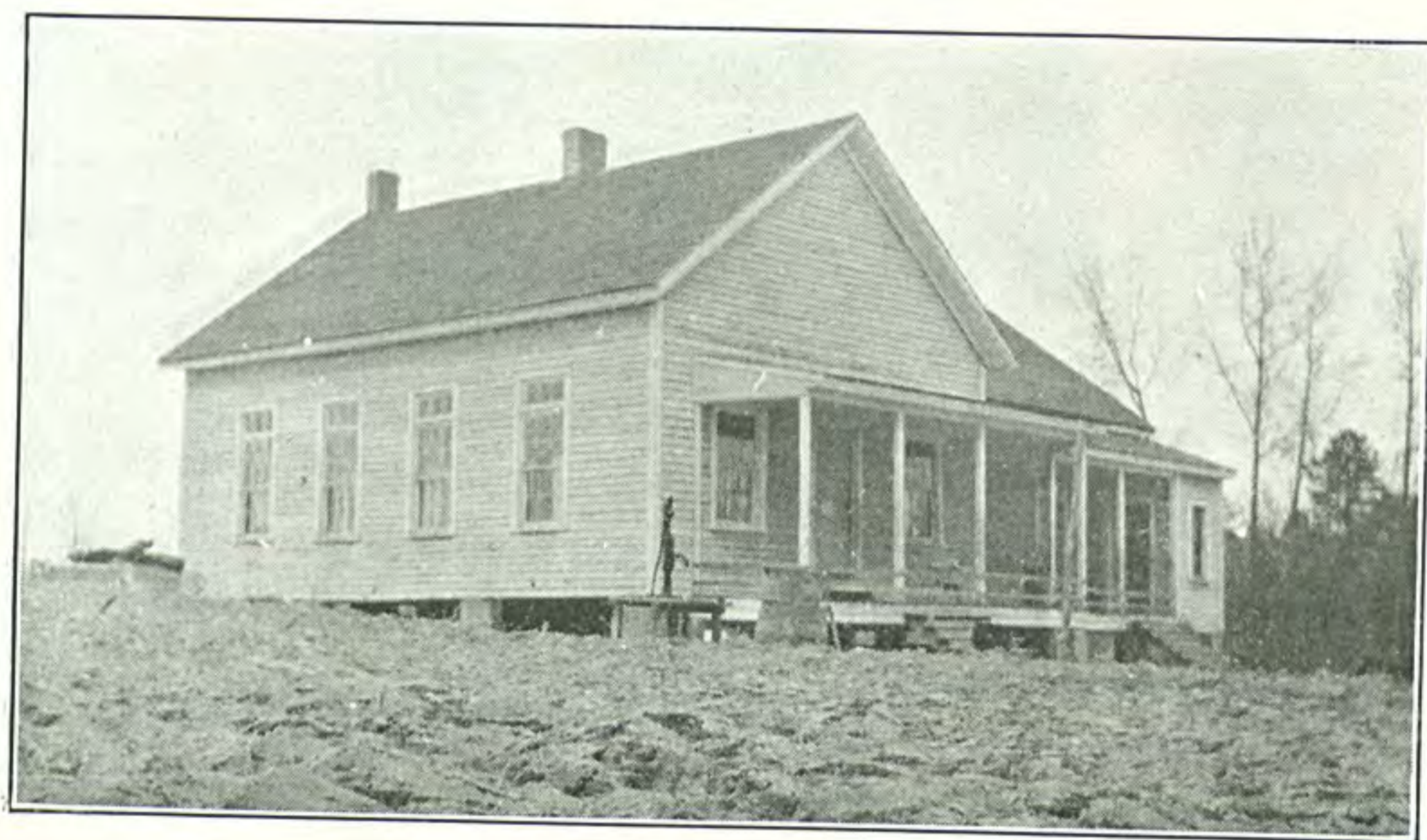

BOSWELL'S



ROCK RIDGE

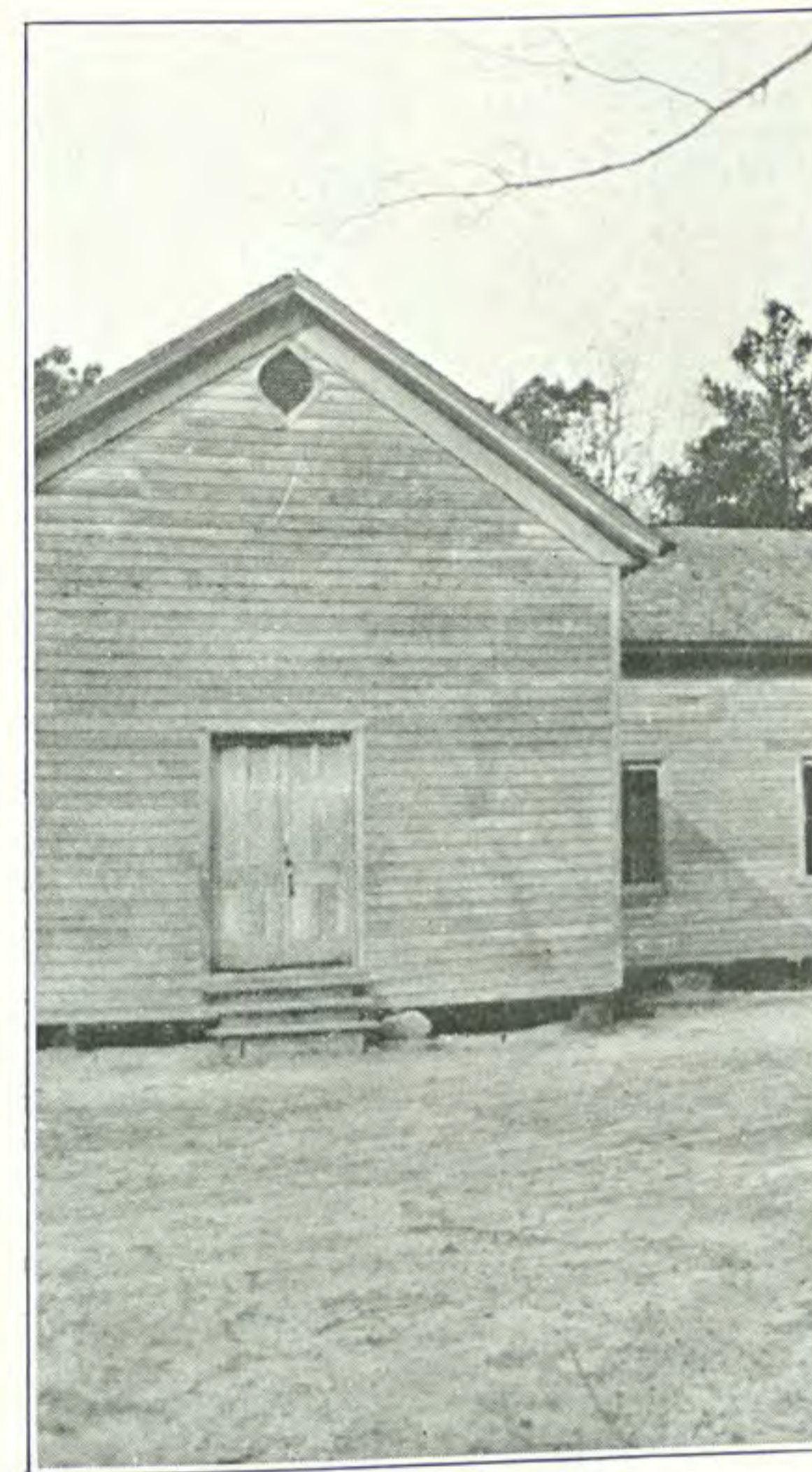

WELLS'

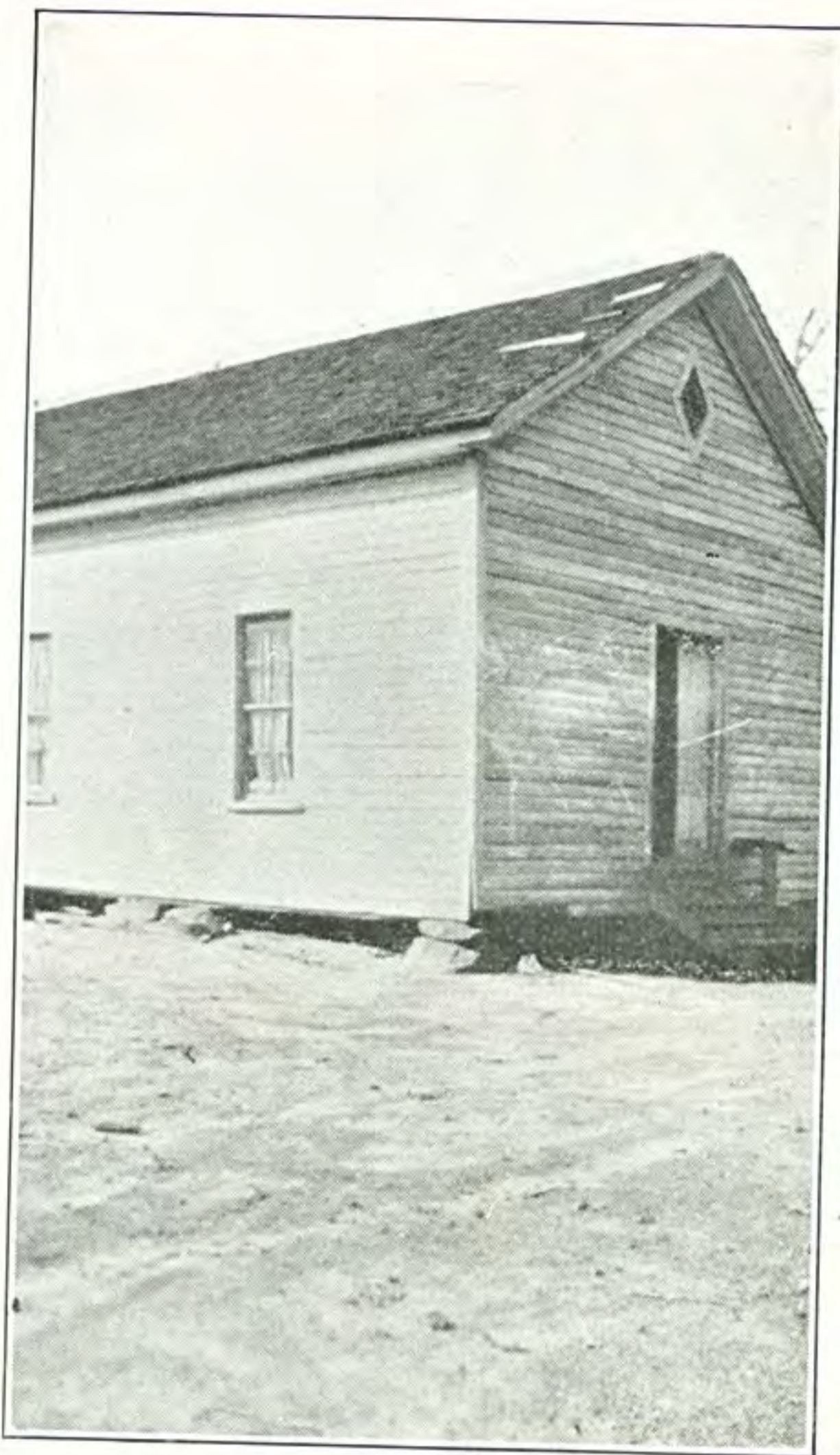

PLEASANT GROVE



NEVERSON

NOTE.—Sims was a one-room school of the Neverson type. Lodge was a two-room school of the type of Boykins.

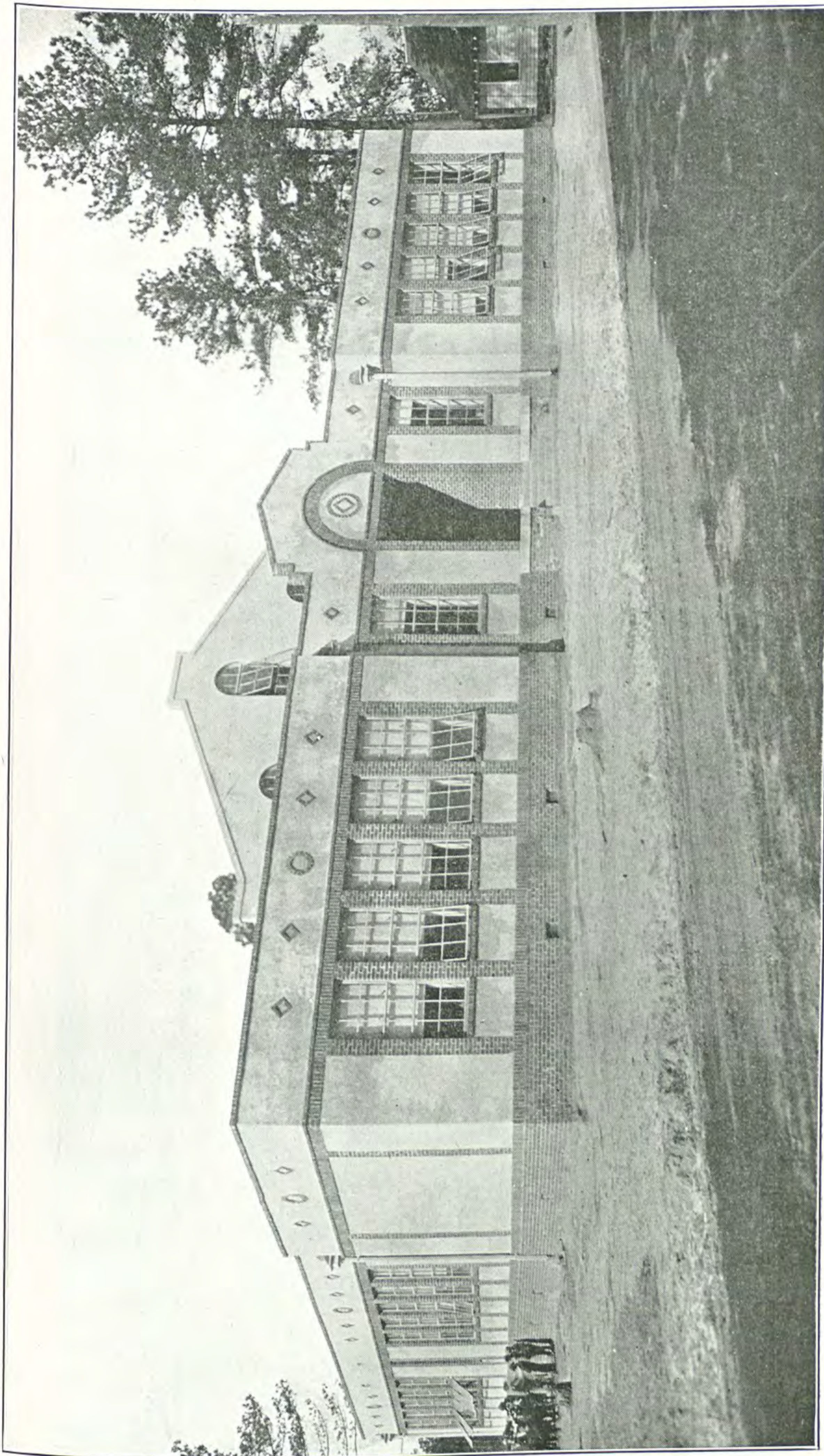

OLD FIELDS (NEW)—SIMS', LAMM'S AND BULLOCK'S
(THREE ALIKE)

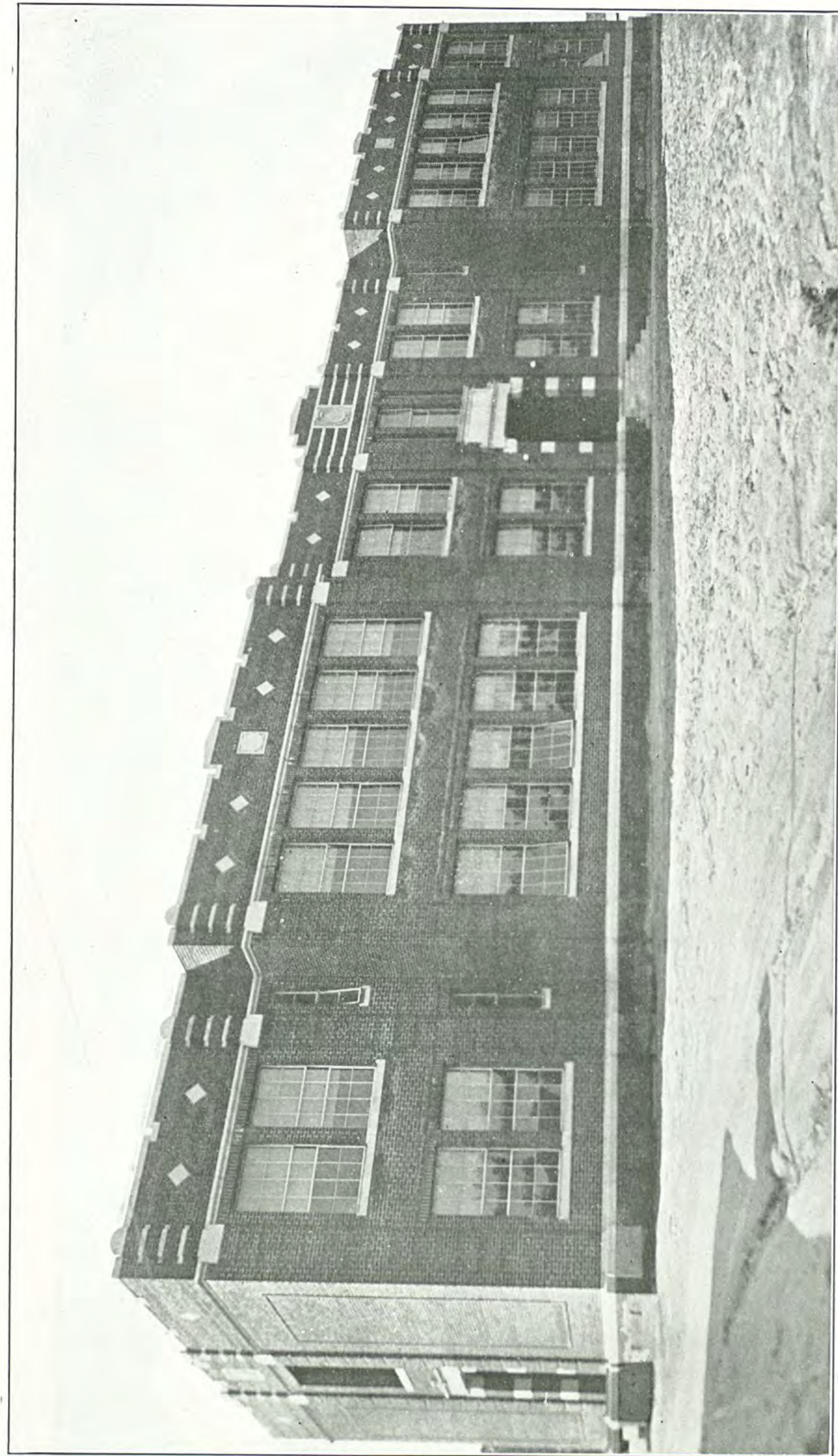

OLD FIELDS (NEW), ROCK RIDGE

5. SARATOGA TOWNSHIP (OLD)



SARATOGA



BURRUS



EAGLES

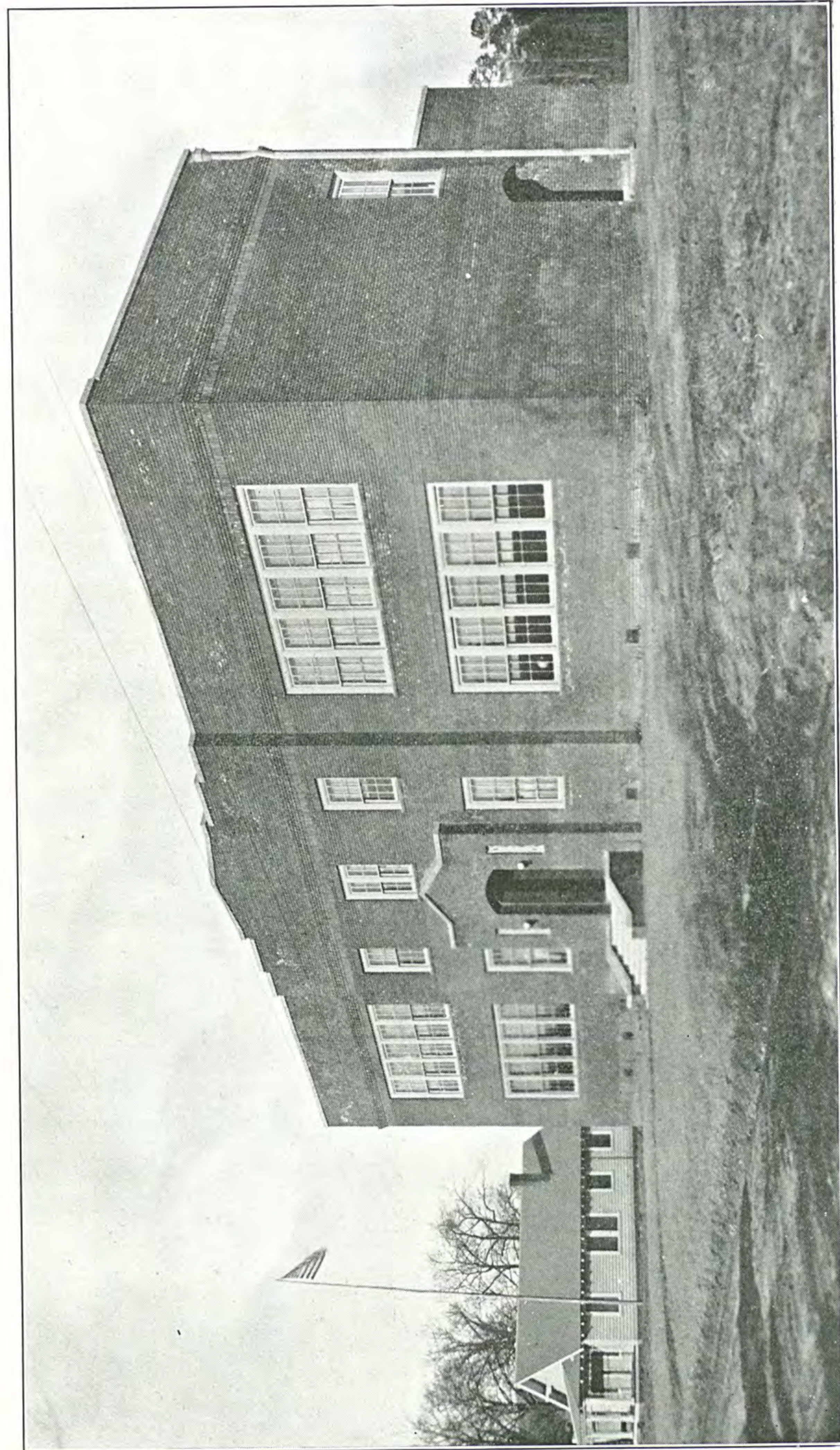

SARATOGA (NEW)

6. SPRING HILL (OLD)



ST. MARY'S



JOHNSON'S



RENFROW'S

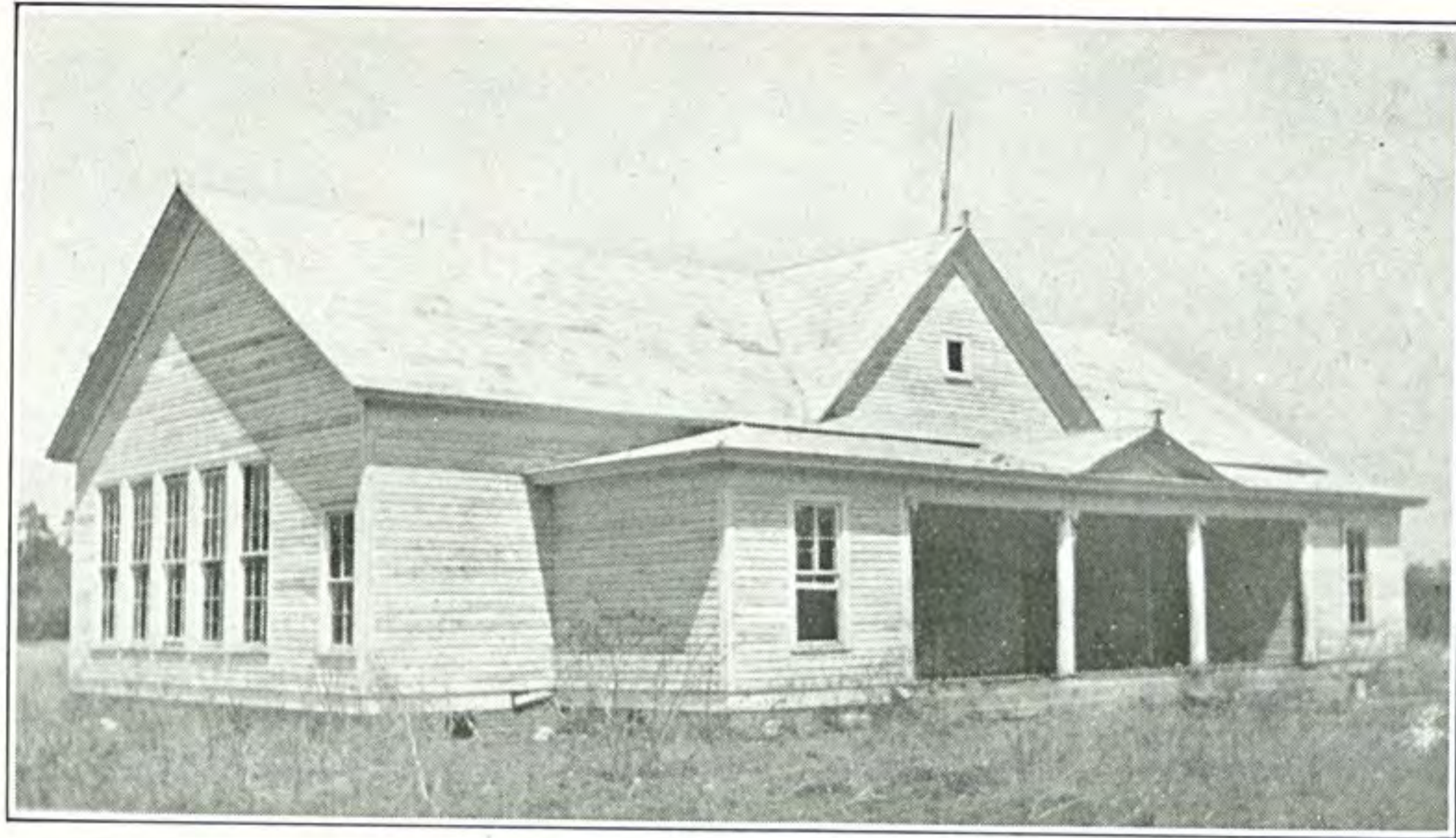

KIRBY'S



BUCKHORN

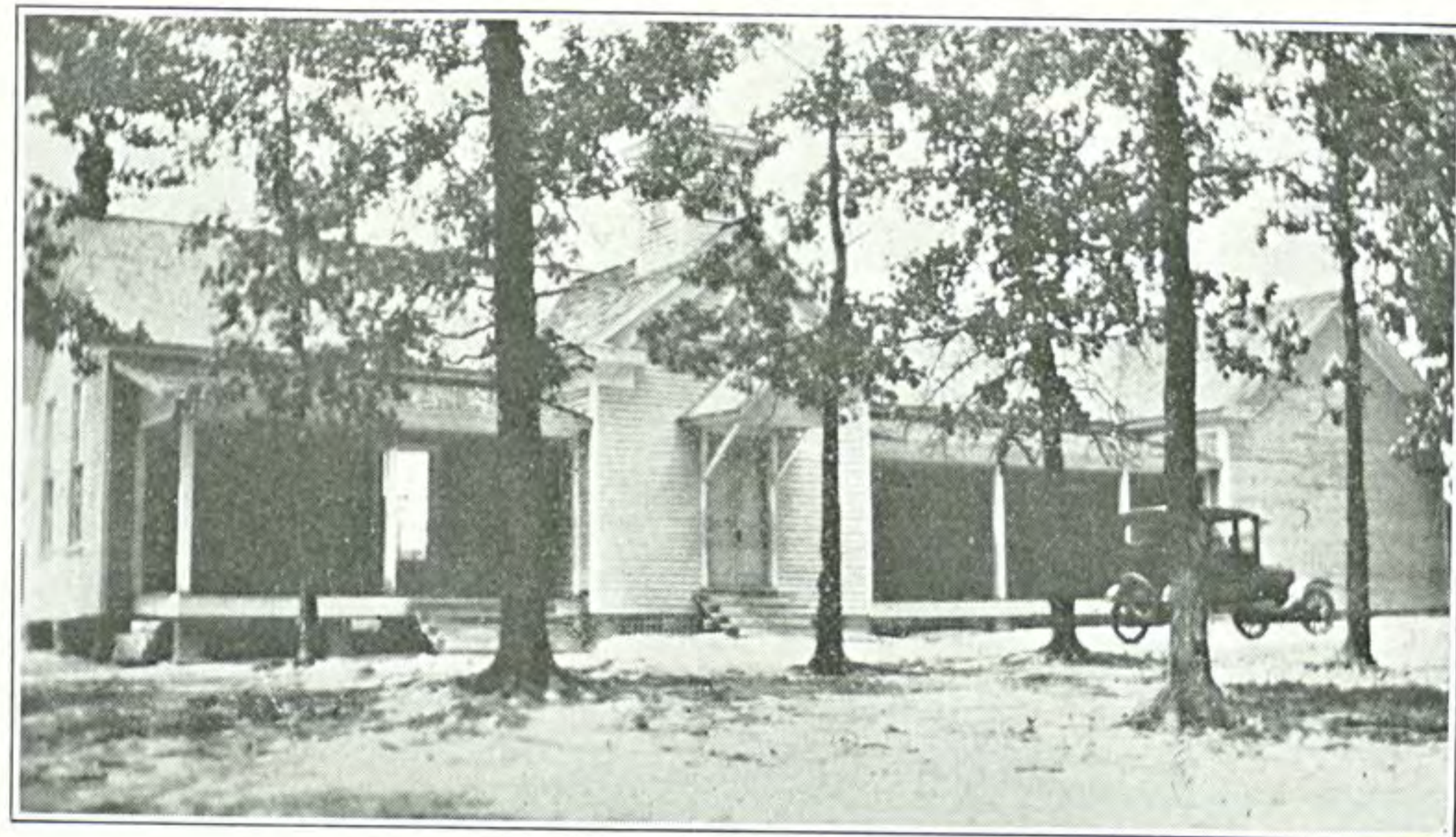

WARD'S

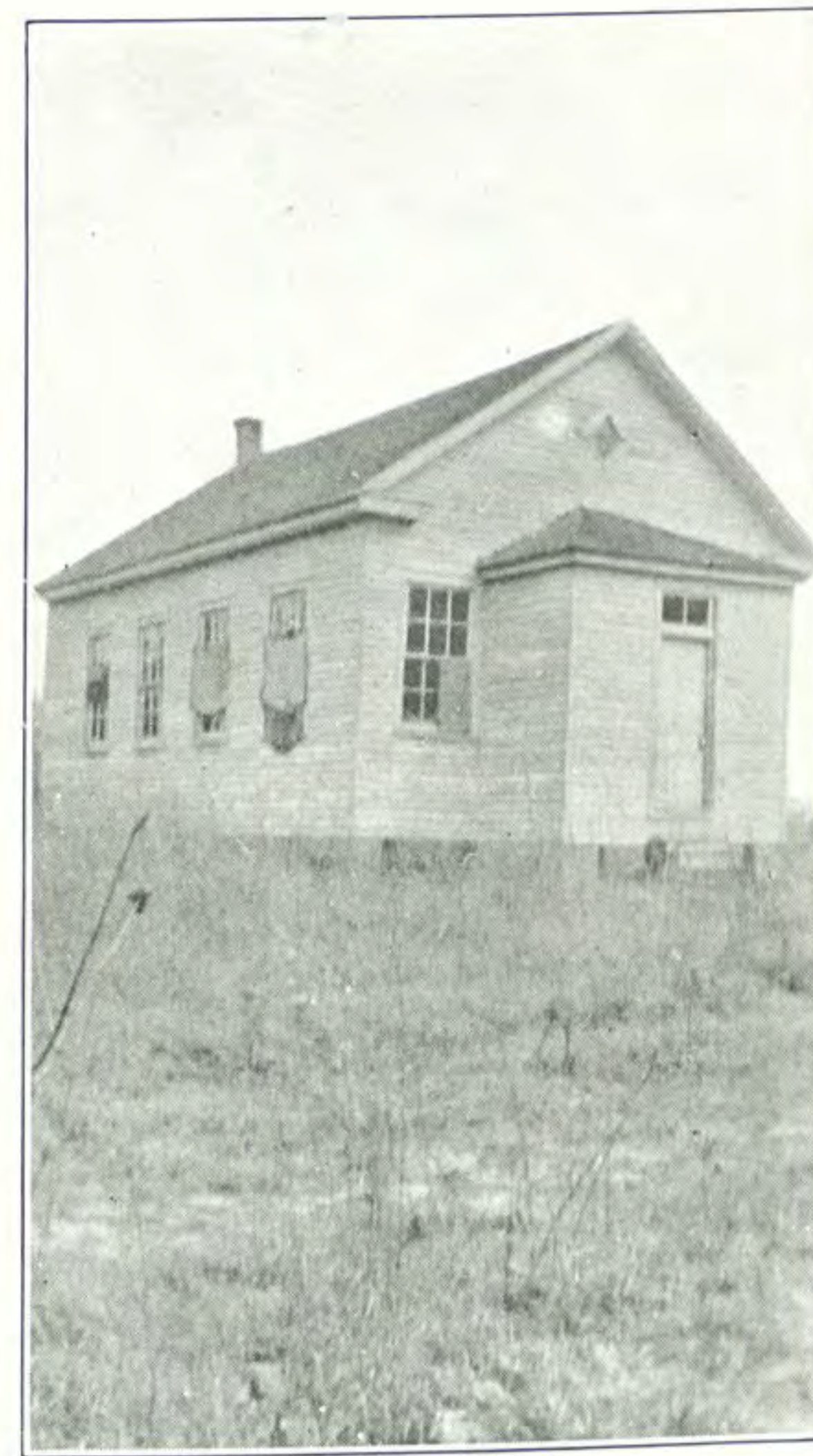

REVELL'S

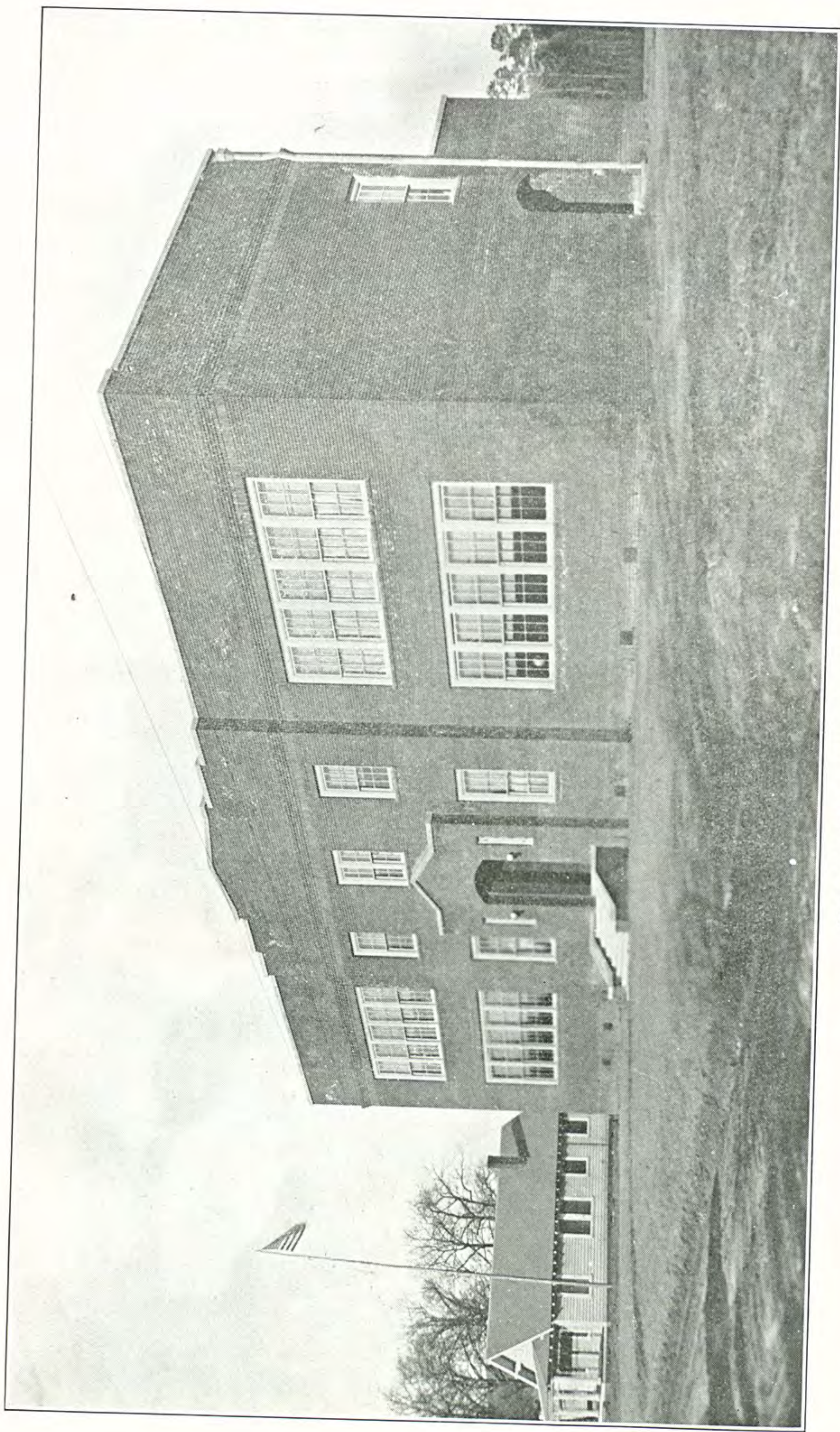

SPRING HILL (NEW), ST. MARY'S

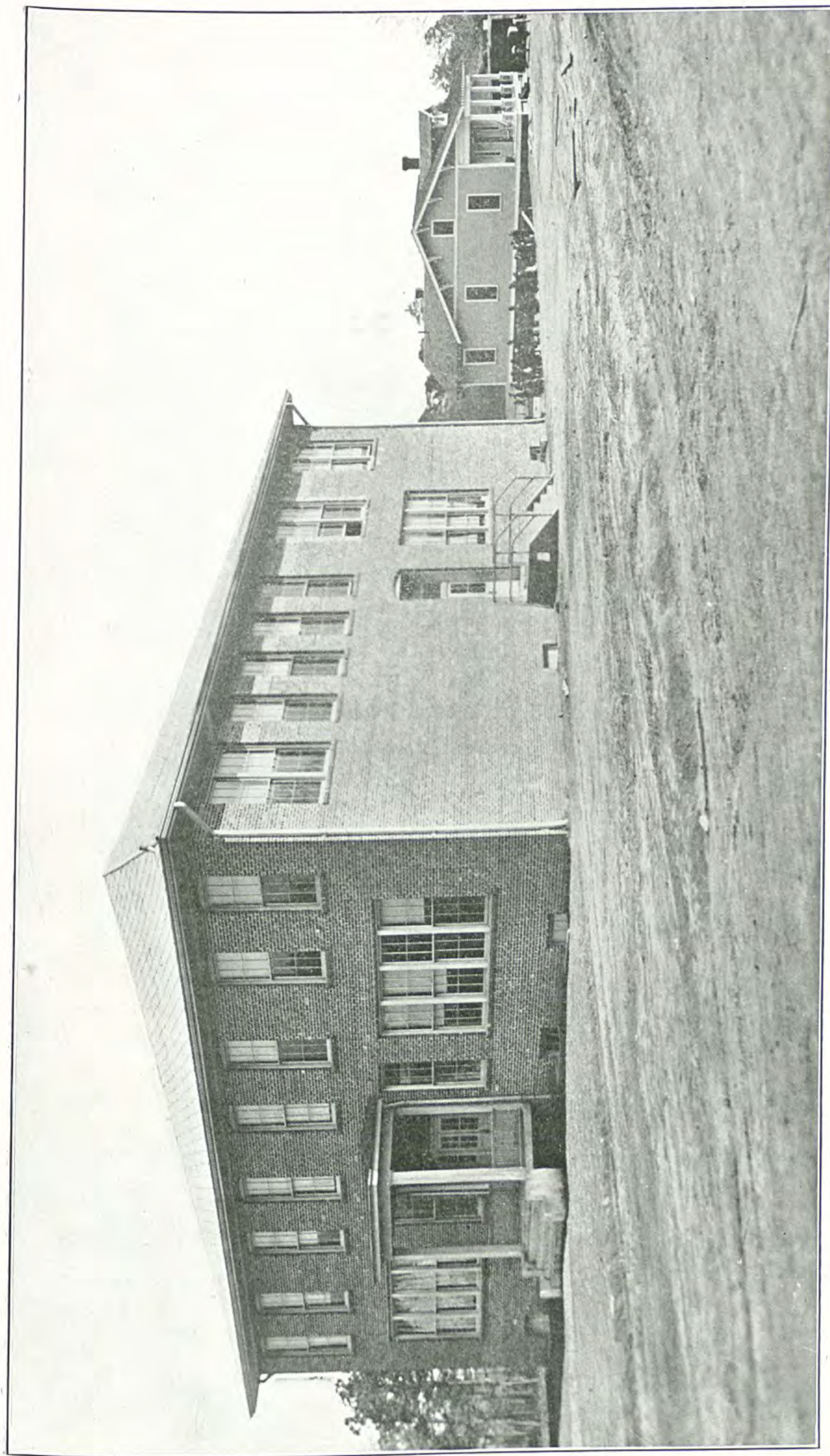

SPRING HILL (NEW), BUCKHORN

7. STANTONSBURG (NEW)

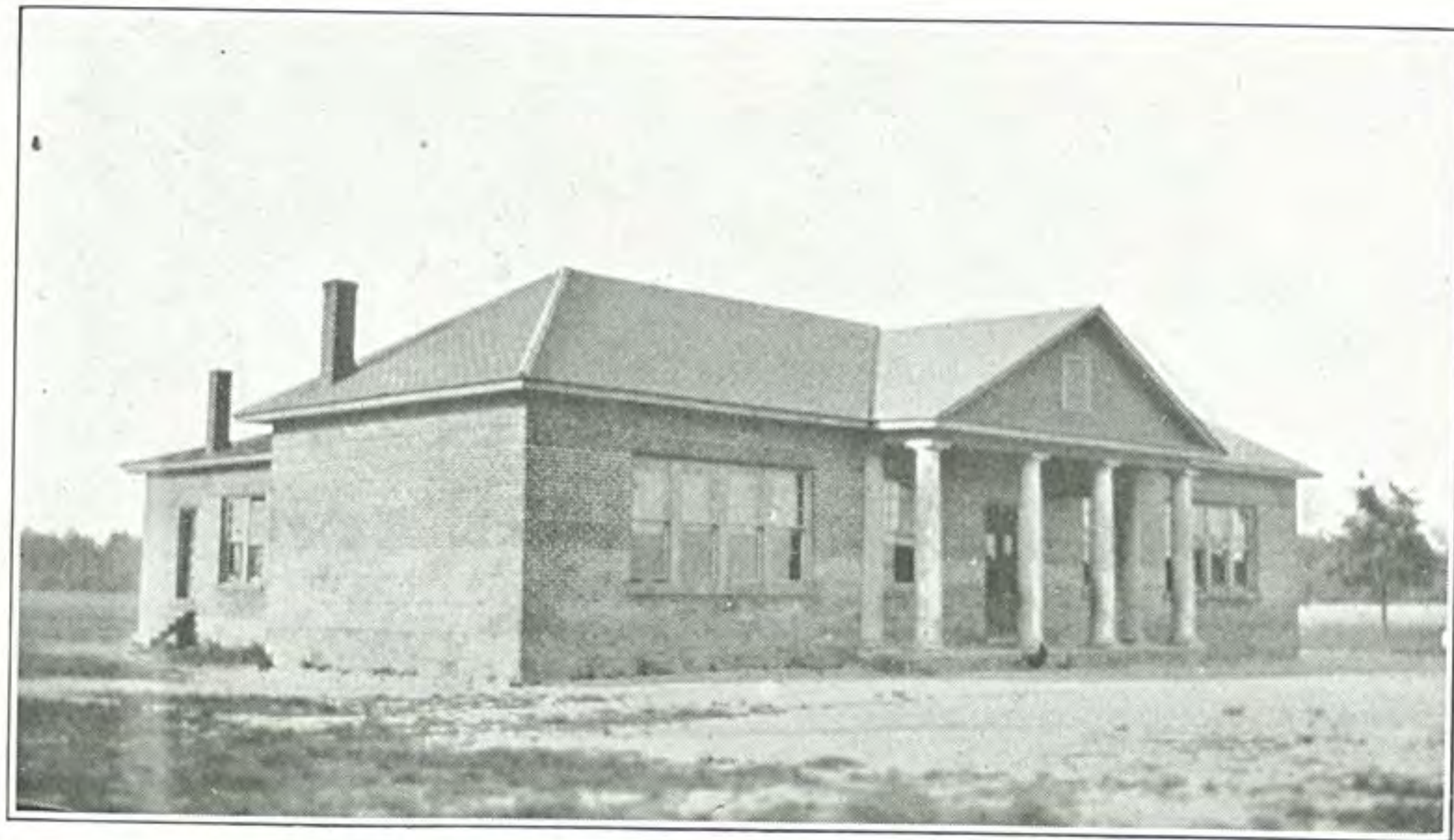

EVANSDALE

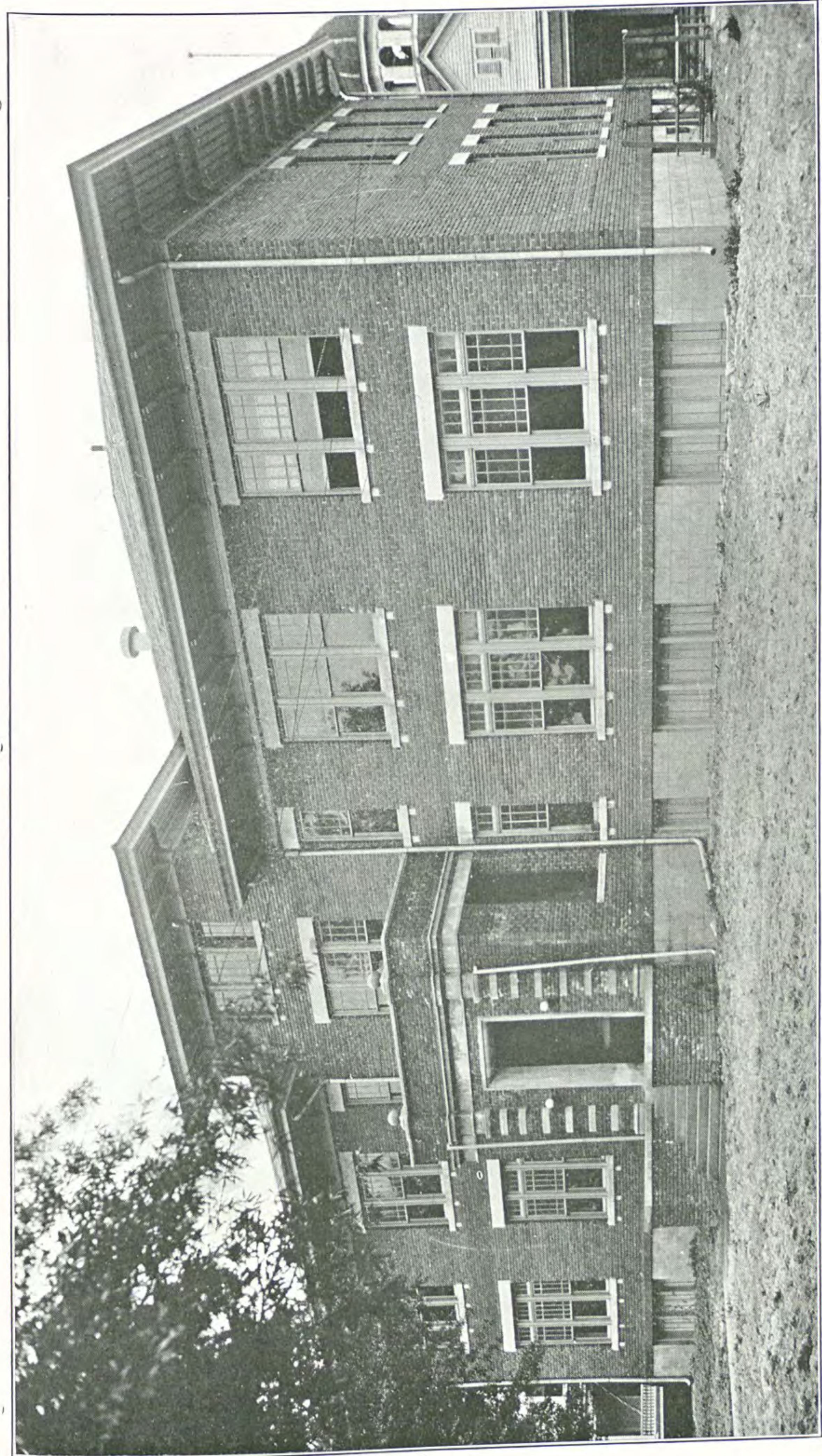

STANTONSBURG (NEW)

S. TAYLOR'S (OLD)

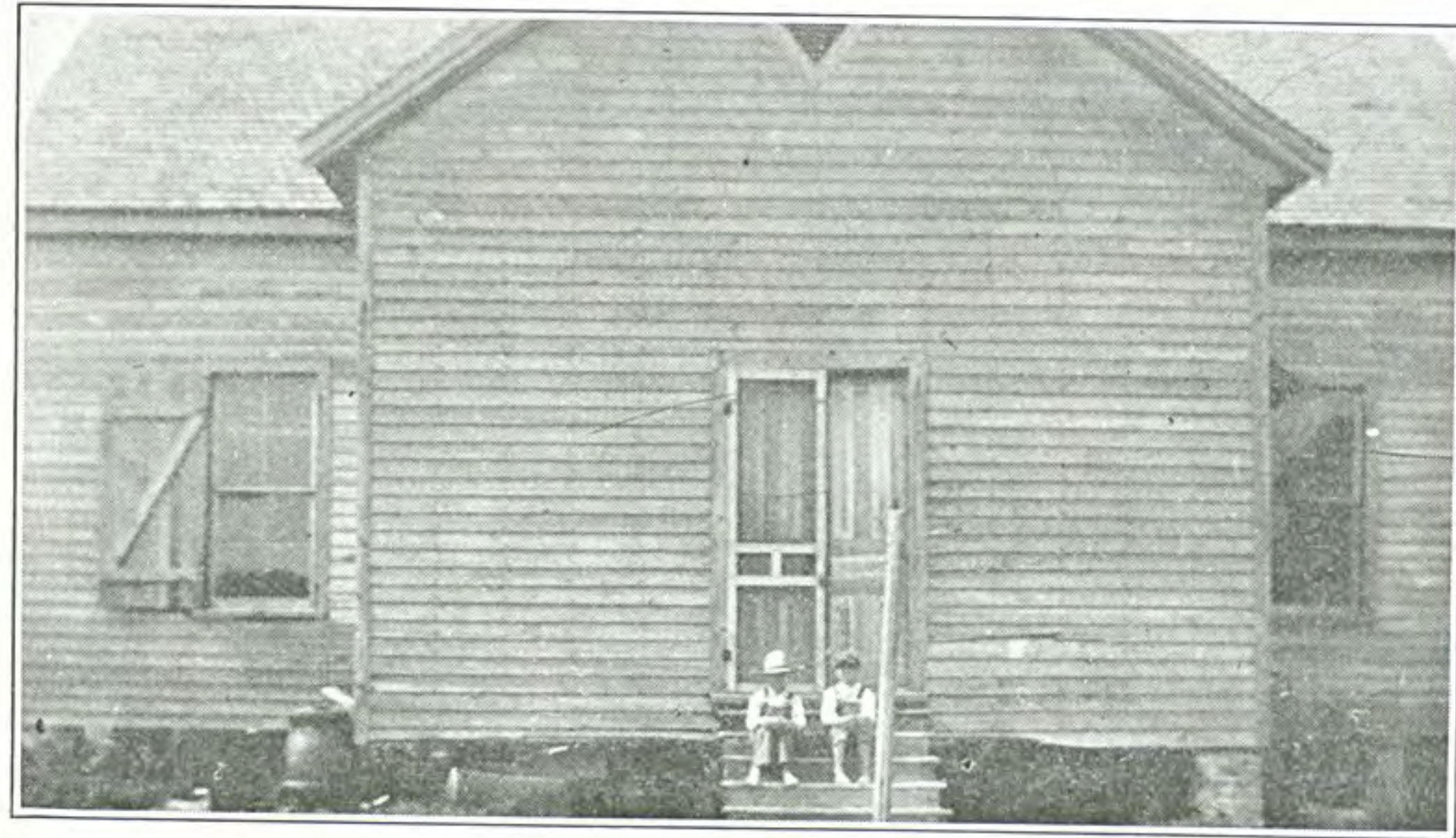

PAGE

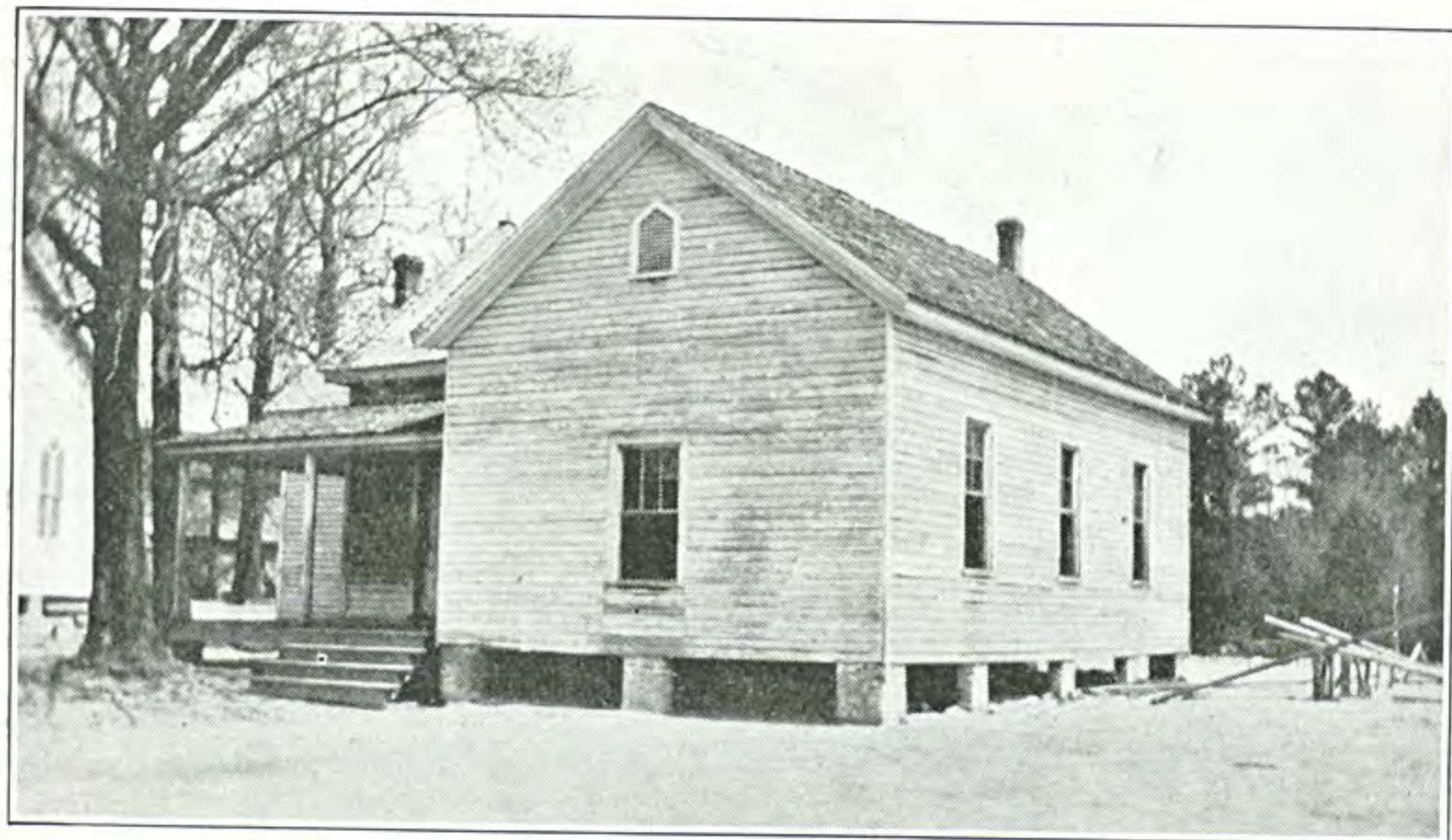

NEW HOPE

NOTE.—Horne's was a one-room school.

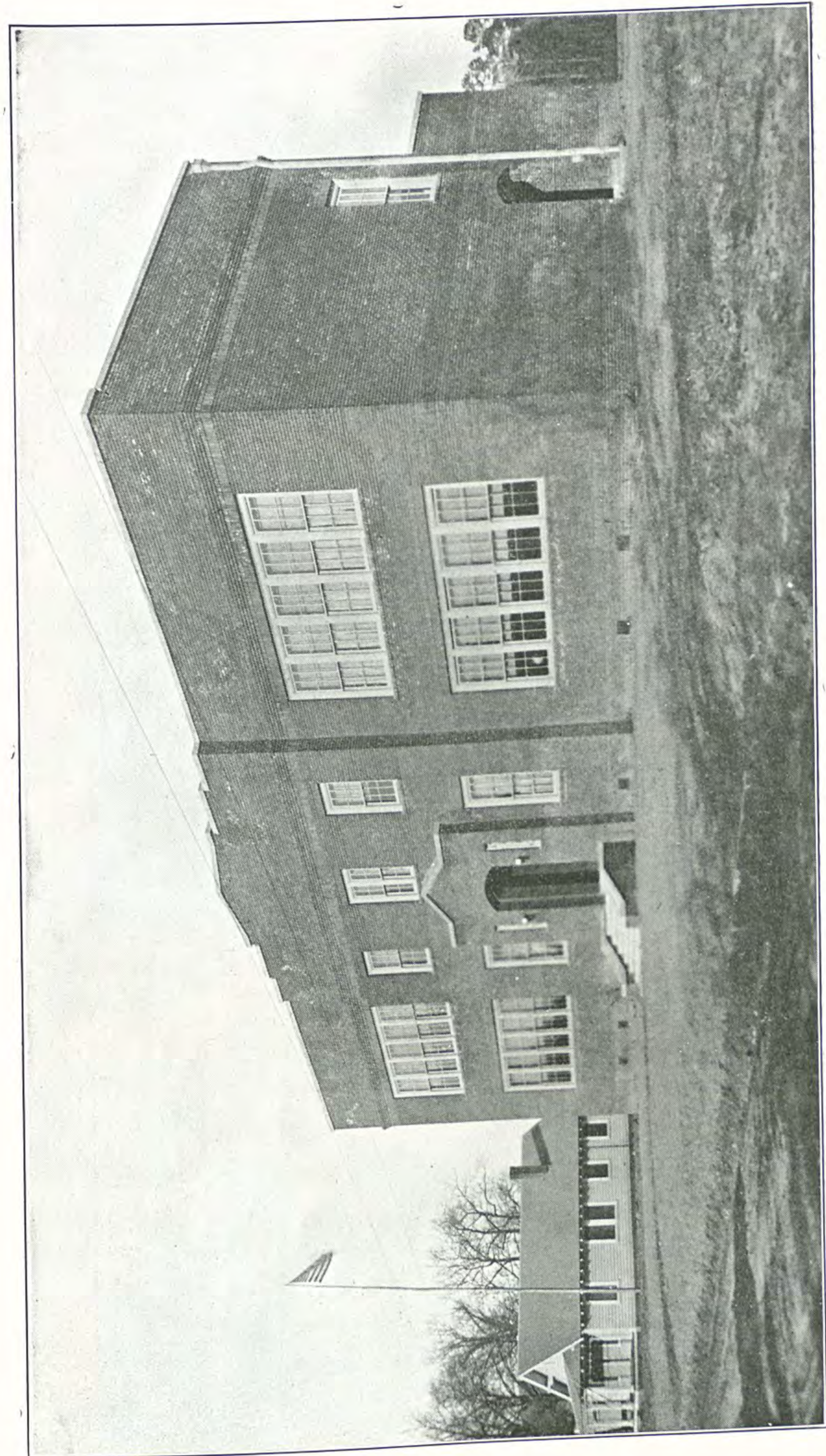

TAYLOR'S (NEW)

9. TOISNOT (OLD)



ELM CITY



TURNER'S



ROSEBUD



TOWN CREEK

NOTE.—Oak Grove same as Turner's; Page's same as Town Creek;
Parker's same as Town Creek.

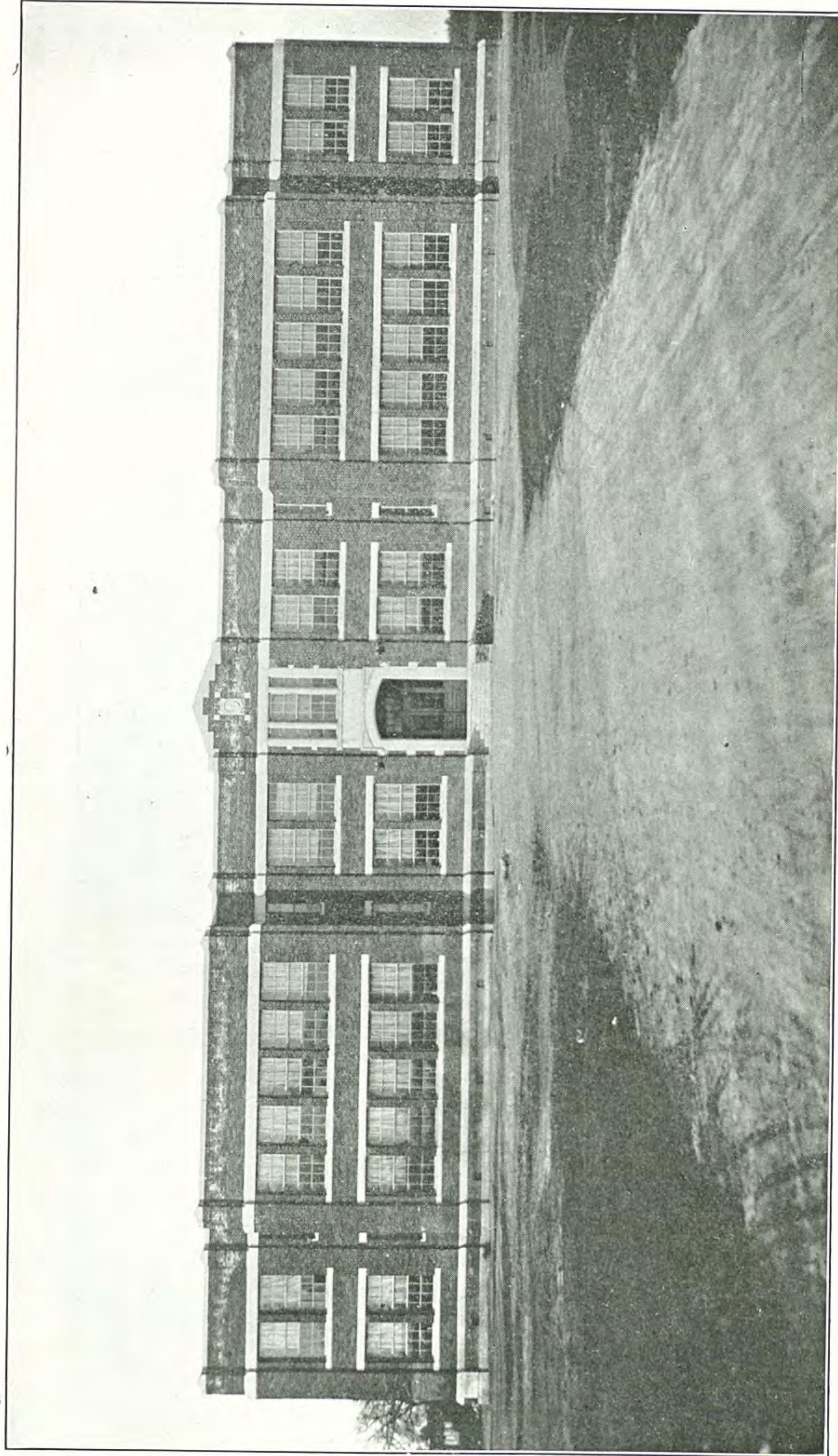

TOISNOT (NEW), ELM CITY

10. TOWN OF WILSON SCHOOLS

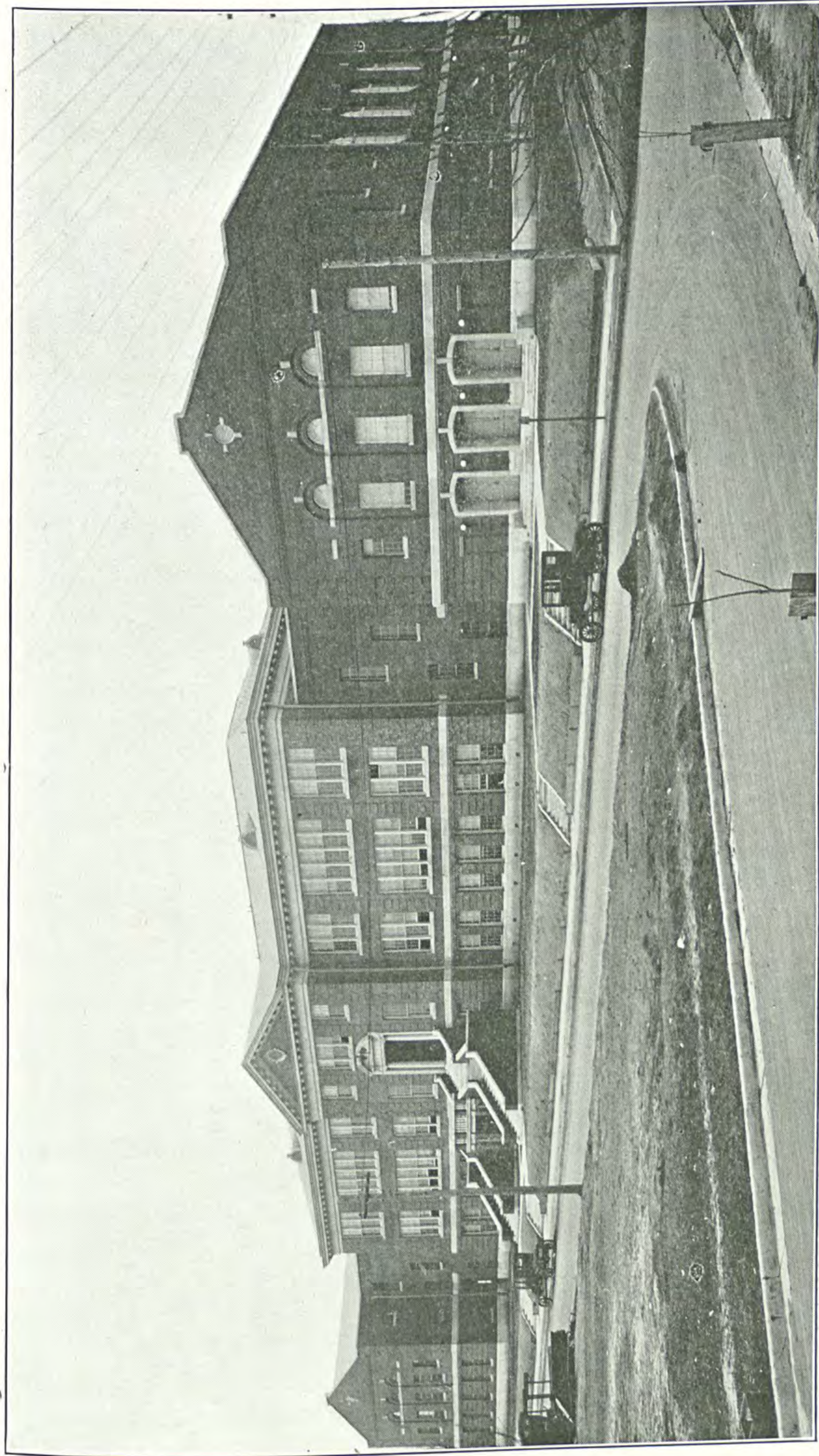

TOWN OF WILSON—HIGH SCHOOL

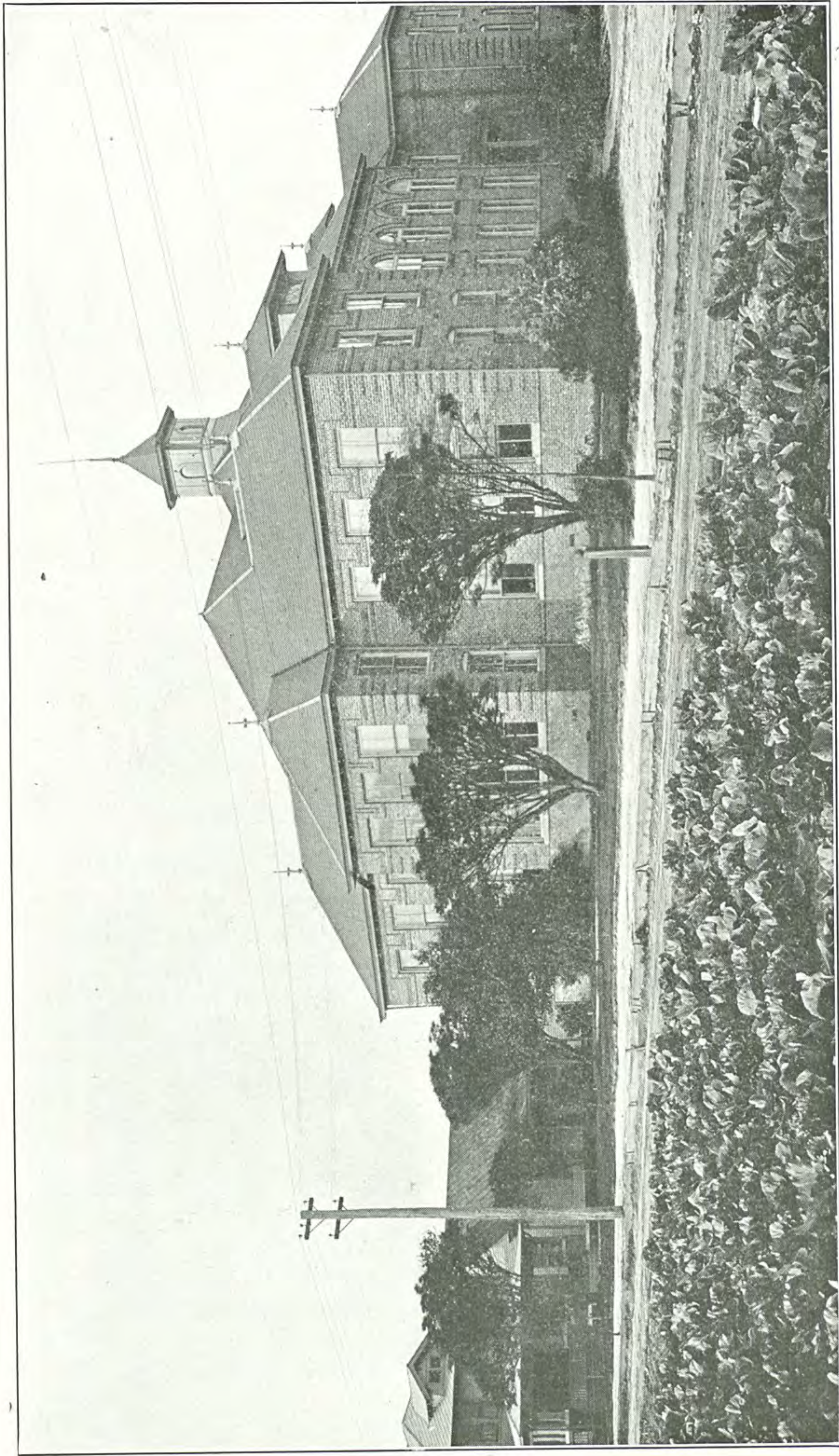

TOWN OF WILSON—MAPLEWOOD AND TEACHERS' HOME

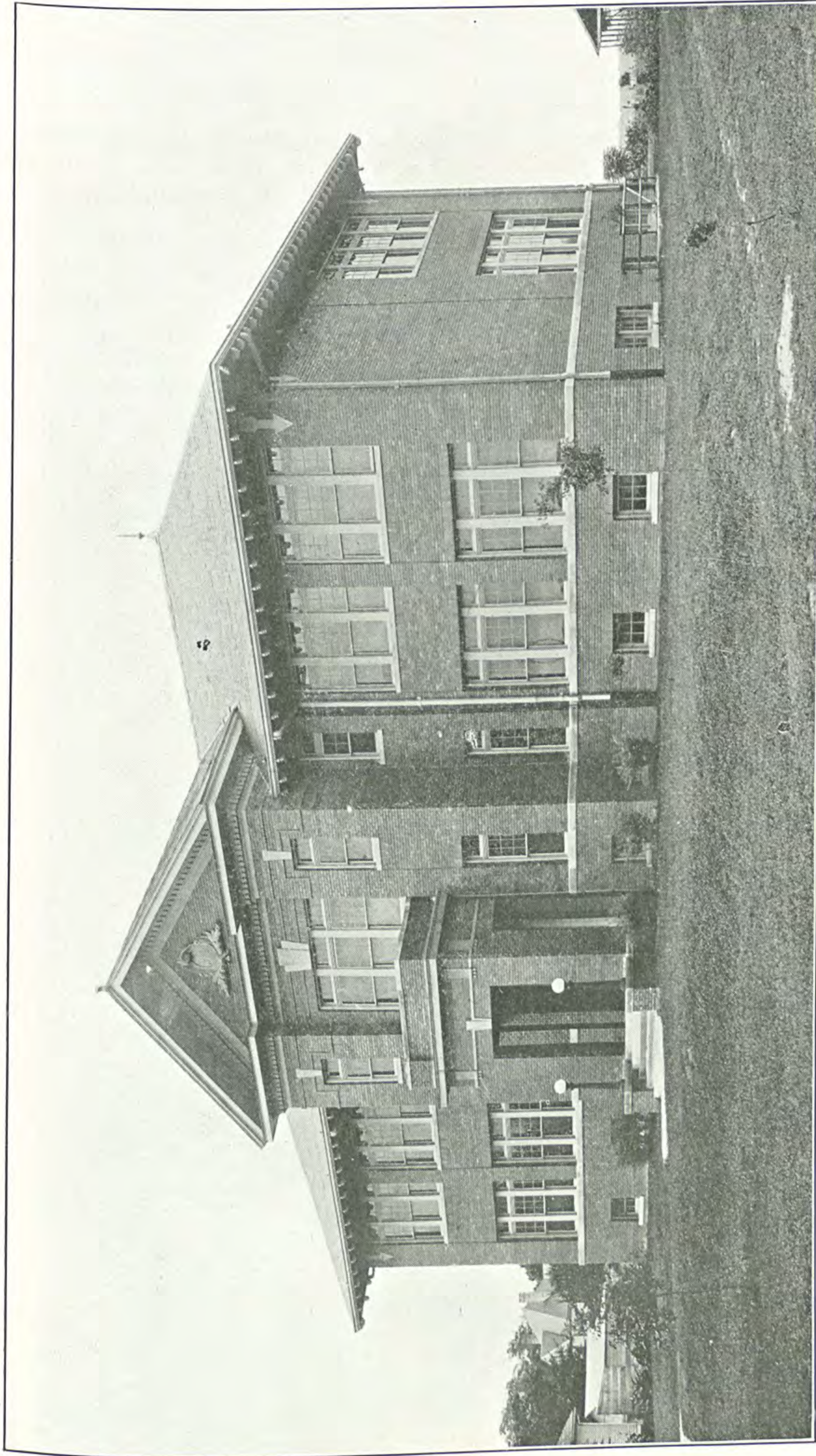

TOWN OF WILSON—KENAN STREET

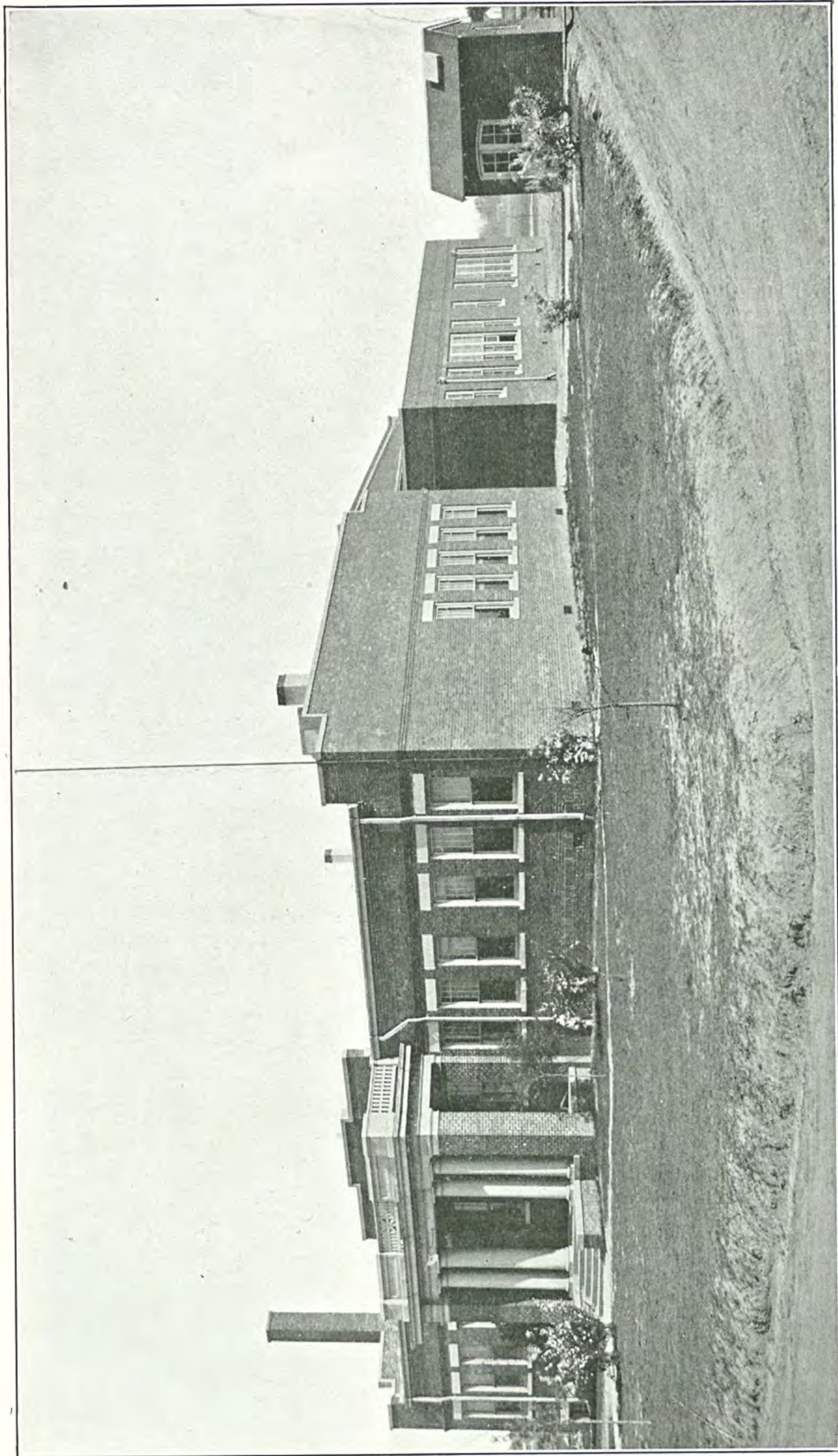

TOWN OF WILSON—WINSTEAD



LAMM'S



LANE'S

NOTE.—These were abolished in 1918. Two similar schools (Mill and Daniel) were abolished in 1916.

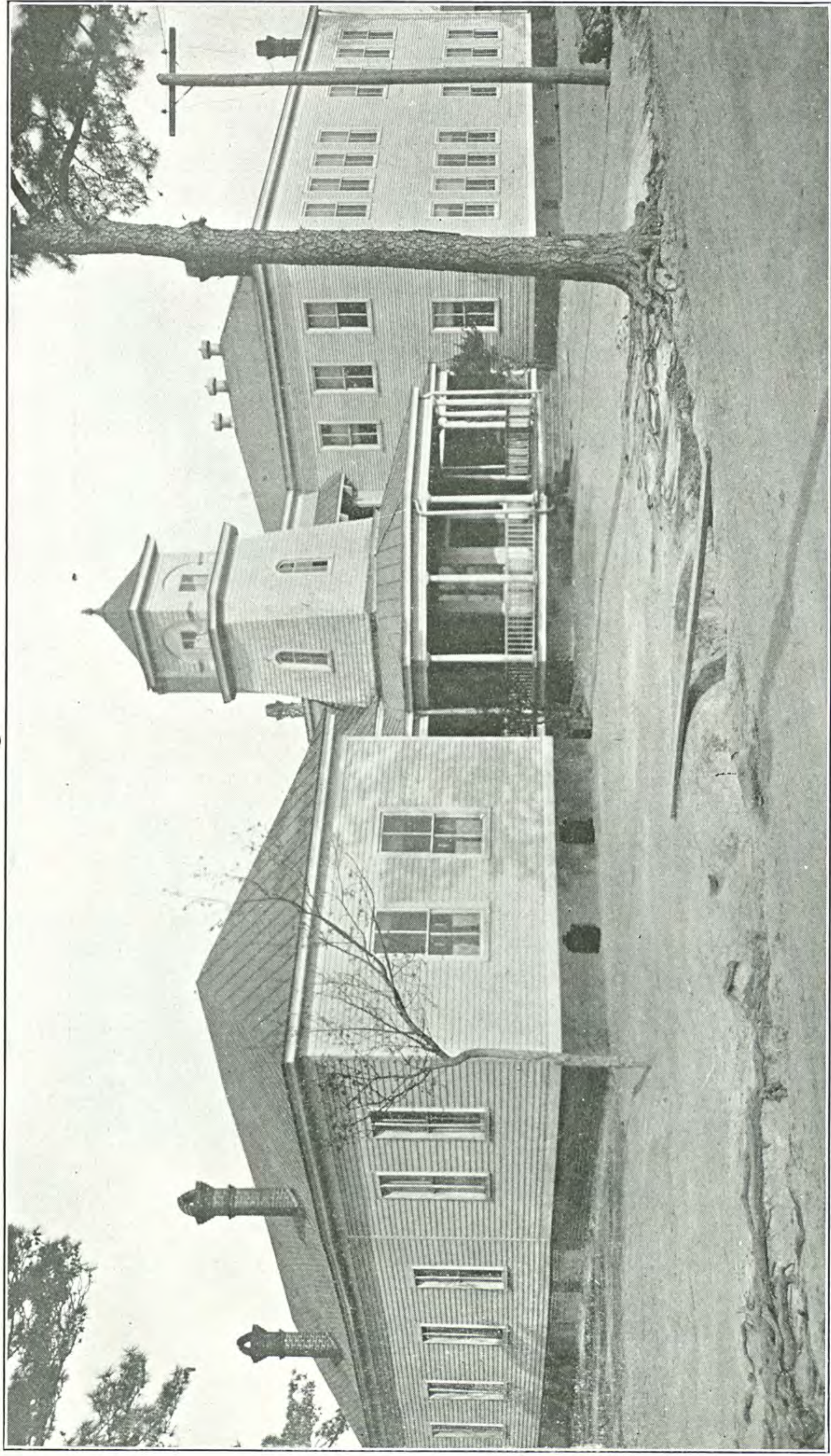

TOWN OF WILSON—COLORED ELEMENTARY SCHOOL

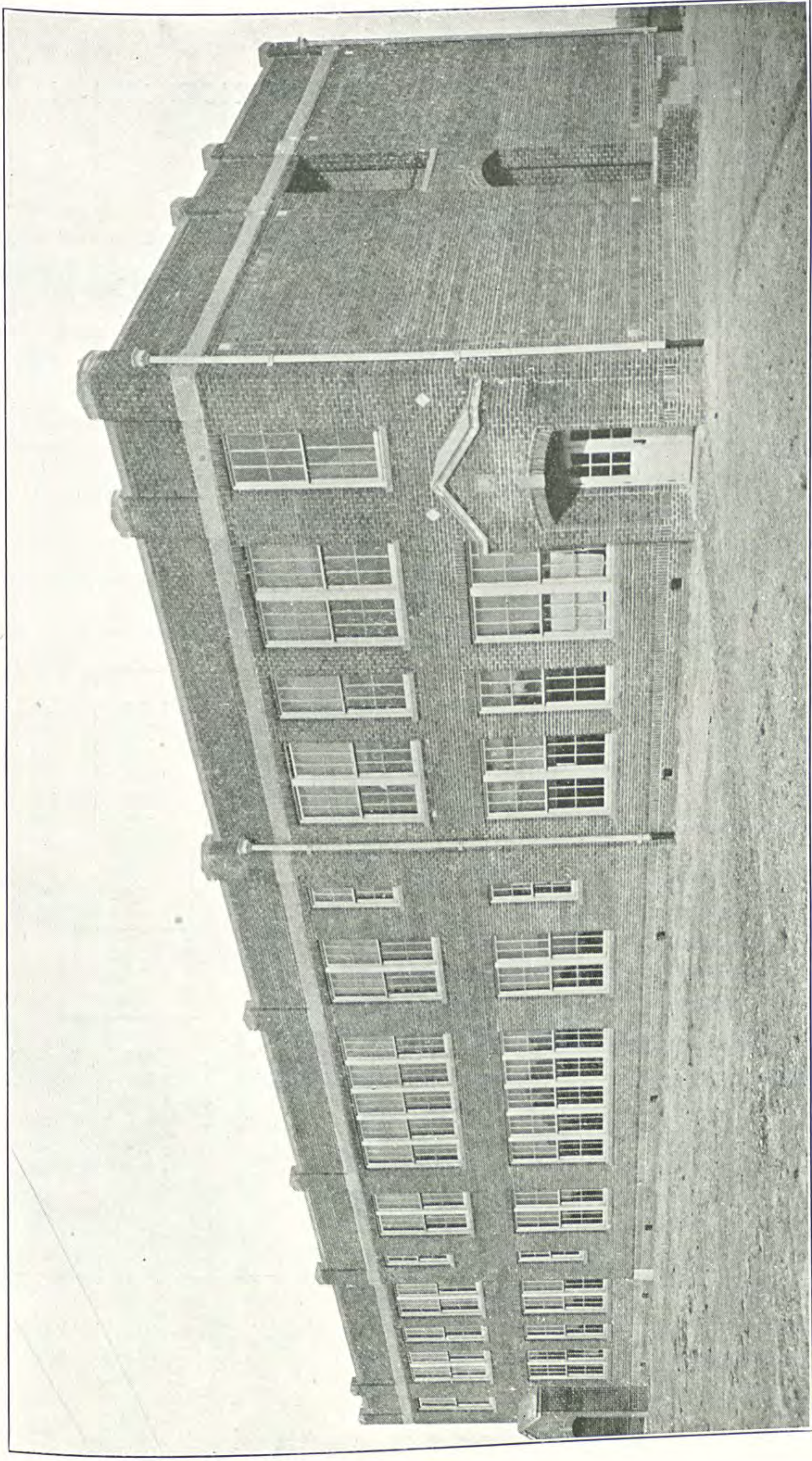

TOWN OF WILSON—COLORED HIGH SCHOOL

**XI. COMPARISON SCHOOL ATTENDANCE, 1913-14
AND 1923-24**

1. Country

Items	1913-14	1923-24	10 Years' Gain	Gain, Per Cent in 10 Years
1. Census, 6-21.....	7,642	10,307	2,665	35
White.....	4,360	5,956	1,596	37
Colored.....	3,282	4,351	1,069	33
2. Enrollment.....	5,445	8,601	3,156	58
White.....	3,082	5,000	1,918	62
Colored.....	2,363	3,601	1,238	52
3. Average daily attendance.....	3,205	5,369	2,164	68
White.....	1,926	3,303	1,377	71
Colored.....	1,279	2,066	787	62

2. Wilson

1. Census, 6-21.....	3,111	4,458	1,347	43.3
White.....	1,425	2,189	764	53.6
Colored.....	1,686	2,269	583	34.5
2. Enrollment.....	1,836	3,075	1,239	92
White.....	978	1,850	872	114
Colored.....	858	1,225	367	63
3. Average daily attendance.....	1,223	2,228	1,005	82
White.....	695	1,472	777	112
Colored.....	528	756	228	43

3. County

1. Census, 6-21.....	10,753	14,765	4,012	37
White.....	5,785	8,145	2,360	41
Colored.....	4,968	6,620	1,652	33
2. Enrollment.....	7,291	11,676	4,385	60
White.....	4,076	6,850	2,774	68
Colored.....	3,221	4,826	1,605	50
3. Average daily attendance.....	4,428	7,597	3,169	72
White.....	2,621	4,775	2,154	82
Colored.....	1,807	2,822	1,015	56

**XII. COMPARISON WHITE ENROLLMENT BY GRADES,
1913-14 AND 1923-24**

Townships and Years	1	2	3	4	5	6	7	8	9	10	11	Total
1. Wilson:												
1923-24.....	327	258	241	223	187	173	146	118	79	61	37	1,850
1913-14.....	238	136	106	100	71	115	91	46	32	33	10	978
Increase.....	89	122	135	123	116	58	55	72	47	28	27	872
2. Taylors:												
1923-24.....	68	35	34	32	24	21	19	11	6			250
1913-14.....	51	20	18	19	14	5	21					148
Increase.....	17	15	16	13	20	16	*2	11	6			102
3. Stantonsburg:												
1923-24.....	72	64	50	44	45	31	25	27	19	20	6	403
1913-14.....	75	36	40	25	25	10	14	15	3			243
Increase.....	*3	28	10	19	20	21	11	12	16	20	6	160
4. Gardners:												
1923-24.....	87	55	39	53	36	35	36	12	4	4	4	365
1913-14.....	98	35	43	29	13	20				4	4	238
Increase.....	*11	20	*4	24	23	15	36	12	4	4	4	127
5. Cross Roads:												
1923-24.....	127	77	80	58	66	51	34	23	15	12	7	550
1913-14.....	166	47	64	60	42	38	13	15	10	7	4	466
Increase.....	*39	30	16	*2	24	13	21	8	5	5	3	84
6. Old Fields:												
1923-24.....	282	144	121	126	100	83	57	43	44	25	12	1,037
1913-14.....	241	114	91	116	35	50	15	20	5			687
Increase.....	41	30	30	10	65	33	42	23	39	25	12	350
7. Saratoga:												
1923-24.....	130	70	55	54	47	23	17	8	7	4		415
1913-14.....	94	28	34	39	6	14	11					226
Increase.....	36	42	11	15	41	9	6	8	7	4		189
8. Black Creek:												
1923-24.....	141	84	42	81	35	39	24	24	20	9	8	507
1913-14.....	131	29	9	50	34	29	9	4				295
Increase.....	10	55	33	31	1	10	15	20	20	9	8	212
9. Spring Hill:												
1923-24.....	215	98	66	77	58	41	31	18	14			618
1913-14.....	137	49	43	47	28	26	4					334
Increase.....	78	49	23	30	30	15	27	18	14			284
10. Toisnot:												
1923-24.....	170	84	91	95	58	64	44	36	25	16	10	693
1913-14.....	141	62	61	61	58	33	26	10	4	5		461
Increase.....	29	22	30	34		31	18	26	21	11	10	232
County:												
1923-24.....	1,619	969	819	843	656	561	433	320	233	151	84	6,688
1913-14.....	1,372	556	509	546	326	340	204	110	54	45	14	4,076
Increase.....	247	413	310	297	330	221	229	210	179	106	70	2,612
Per cent increase.....	18	74	61	54	101	65	112	191	332	236	500	64

*Decrease.

**XIII. GRADE ENROLLMENT AND OVER-AGE PUPILS,
WHITE SCHOOLS, 1913-14 AND 1923-24**

1. Summary Normal and Over-Age in the Grades, 1913-14 and 1923-24

Schools	Number Normal Age, 1913-14	Number Over Age, 1913-14	Number Normal Age, 1923-24	Number Over Age, 1923-24	Enrolled, 1913-14	Enrolled, 1923-24	10 Years' Increase Enrollment
Saratoga.....	59	167	139	276	226	415	189
Spring Hill.....	26.1%	73.9%	33.6%	66.4%	334	618	284
Taylors.....	99	235	219	399	148	250	102
Old Fields.....	29.2%	70.8%	35.4%	64.6%	185	1,037	350
Toisnot.....	36	112	87	163	461	693	232
Black Creek.....	23.6%	76.4%	34.8%	65.2%	92	203	212
Gardners.....	185	502	422	615	295	507	212
Stantonsburg.....	26.9%	73.1%	40.7%	59.3%	238	365	127
Cross Roads.....	120	341	349	344	243	403	160
Wilson.....	26.0%	74.0%	50.3%	49.7%	466	550	84
County*	584	394	1,146	704	978	1,850	872
	59.7%	40.3%	61.4%	38.6%			
	1,466	2,610	3,173	3,515	4,076	†6,688	2,612
	35.9%	61.1%	47.4%	52.6%			64.3%

*Sharpsburg omitted; no data, 1913-14. †162 Sharpsburg omitted, 1923-24.

**2. Wilson Township, 1923-24
ENROLLMENT BY AGE AND GRADE**

Age	Grades											Total
	1	2	3	4	5	6	7	8	9	10	11	
6.....	163	10										173
7.....	92	98	6									196
8.....	33	58	78	5								174
9.....	16	41	67	67	4							195
10.....	10	21	37	73	60	9						210
11.....	9	11	29	34	50	29	16					178
12.....	2	11	12	23	25	41	45					159
13.....	2	5	6	12	27	29	38	6	2			127
14.....		3	5	7	11	33	23	44	18			144
15.....			1	2	4	22	16	28	26	2		101
16.....					3	4	5	20	20	21	4	77
17.....					1	4	2	11	5	20	14	57
18.....					1	2		6	6	13	9	37
19.....					1		1	2	2	4	5	15
20.....								1		1	5	7
21 and over.....												
Totals.....	327	258	241	223	187	173	146	118	79	61	37	1,850
Normal age and under.....	255	166	151	145	114	79	99	50	46	23	18	1,146 or 61.4%
Over age.....	72	92	90	78	73	94	47	68	33	38	19	704 or 38.6%

**3. Wilson Township, 1913-14
ENROLLMENT BY AGE AND GRADE**

Age	Grades											Total
	1	2	3	4	5	6	7	8	9	10	11	
6.....	77	5										82
7.....	77	42	3									122
8.....	44	40	26	5								115
9.....	11	18	20	28	6							83
10.....	12	19	34	28	19	8						120
11.....	10	4	14	17	28	15	6	1				95
12.....	7	2	3	14	14	30	23	2				95
13.....		4	6	6	2	19	20	13	5	1		76
14.....		2		2	2	20	17	15	11	4		73
15.....						6	10	7	5	12		40
16.....						10	7	5	5	12		39
17.....						5	4	3	4	5	7	28
18.....						2	3			1	3	9
19.....												1
20.....								1				
21 and over.....												
Totals.....	238	136	106	100	71	115	91	46	32	33	10	978
Normal age and under.....	54	87	49	51	53	53	49	31	23	27	7	584 or 59.7%
Over age.....	84	49	57	49	18	62	42	15	9	6	3	394 or 40.3%

3. Taylor's Township, 1923-24
ENROLLMENT BY AGE AND GRADE

Age	Grades											Total	
	1	2	3	4	5	6	7	8	9	10	11		
6.....	17												17
7.....	16	8	2										26
8.....	11	12	4										27
9.....	12	6	5	2									25
10.....	5	2	8	6	1	1							23
11.....	3	6	4	9	3								25
12.....	1	1	2	4	2	1	2						13
13.....	3		5	4	9	6	2						29
14.....				3	5	6	5	4					23
15.....			4	2	3		1	3	1				14
16.....				2	1	4	5	2					14
17.....						1	1		1				3
18.....						2	2	1	1				6
19.....								1	2				3
20.....													
21 and over.....							1		1				2
Totals.....	68	35	34	32	24	21	19	11	6				250
Normal age and under.....	33	20	11	8	4	2	4	4	1				87 or 34.8%
Over age.....	35	15	23	24	20	19	15	7	5				163 or 65.2%

4. Taylor's Township, 1913-14
ENROLLMENT BY AGE AND GRADE

Age	Grades											Total	
	1	2	3	4	5	6	7	8	9	10	11		
6.....	12												12
7.....	10		1										11
8.....	11	3											14
9.....	6	2	2										10
10.....	2	4	4	3	1								14
11.....	7	2	2	2	1								14
12.....	1	2	3	4	5		1						16
13.....	2	4	2	5	1		2						16
14.....		1	2	4	4	2	5						18
15.....		1		1	2	2	7						13
16.....		1	2			1	4						8
17.....							2						2
18.....													
19.....													
20.....													
21 and over.....													
Totals.....	51	20	18	19	14	5	21						148
Normal age and under.....	22	3	3	3	2		3						36 or 23.6%
Over age.....	29	17	15	16	12	5	18						112 or 76.4%

5. Stantonsburg Township, 1923-24
ENROLLMENT BY AGE AND GRADE

Age	Grades											Total	
	1	2	3	4	5	6	7	8	9	10	11		
6.....	26	1											27
7.....	21	23											44
8.....	12	15	8	4									39
9.....	5	7	13	6	1								32
10.....	4	7	10	10	9		1						41
11.....	3	8	7	8	11	3							40
12.....	1	2	5	4	5	6	2	1					26
13.....		1	3	5	7	5	6	6					33
14.....			3	4	9	5	6	8	3				38
15.....			1	2	2	5	4	3	5	3	1		24
16.....				1		3	3	5	3	5	2		22
17.....					1	1	3	3	4	8	2		22
18.....						2		1	3	2	1		9
19.....										2	2		3
20.....						1				1	1		2
21 and over.....										1			1
Totals.....	72	64	50	44	45	31	25	27	19	20	6		403
Normal age and under.....	47	39	21	20	21	9	9	15	9	6	4		200 or 49.6%
Over age.....	25	25	29	24	24	22	16	12	10	14	2		203 or 50.4%

6. Stantonsburg School, 1923-24
ENROLLMENT BY AGE AND GRADE

Age	Grades											Total	
	1	2	3	4	5	6	7	8	9	10	11		
6.....	19												19
7.....	18	15											33
8.....	9	7	8	4									28
9.....	4	5	7	5	1								22
10.....	3	3	8	8	7		1						30
11.....		5	5	5	8	3							26
12.....	1	2	3	4	1	5	2	1					19
13.....			2	4	5	4	5	6					26
14.....			3	3	6	5	5	7	3				32
15.....			1	2	2	3	2	3	6	1			20
16.....						1	3	5	3	5	2		19
17.....						1	3	3	4	8	2		22
18.....						2		1	3	2	1		9
19.....										2			2
20.....										1	1		2
21 and over.....										1			1
Totals.....	54	37	37	35	31	24	21	26	19	20	6		310
Normal age and under.....	37	22	15	17	16	8	8	14	9	6	4		156 or 50.3%
Over age.....	17	15	22	18	15	16	13	12	10	14	2		154 or 49.7%

7. Evansdale School, 1923-24
ENROLLMENT BY AGE AND GRADE

Age	Grades											Total
	1	2	3	4	5	6	7	8	9	10	11	
6	7	1										8
7	3	8										11
8	3	8										11
9	1	2	6	1								10
10	1	4	2	2	2							11
11	3	3	2	3	3							14
12			2		4	1						7
13		1	1	1	2	1	1					7
14				1	3		1	1				6
15						2	2					4
16				1		2						3
17												
18												
19						1						1
20												
21 and over												
Totals	18	27	13	9	14	7	4	1				93
Normal age and under	10	17	6	3	5	1	1	1				44 or 47.3%
Over age	8	10	7	6	9	6	3					49 or 52.7%

8. Stantonsburg Township, 1913-14
ENROLLMENT BY AGE AND GRADE

Age	Grades											Total
	1	2	3	4	5	6	7	8	9	10	11	
6	29	1										30
7	13	5	3									21
8	11	5	4		2							22
9	8	5	8	2	1							24
10	5	7	8	4	4	1						29
11	3	2	4	3	2	1						15
12	4	1	5	3	3	1	2					19
13	2	4	1	4	4	3	2					20
14		3	3	4	6	1	4	3				24
15		1	1	2	1	2	2	5				14
16		2	2	1	1	1	1	5	1			14
17				2			2	1				5
18			1									1
19					1		1	1	1			4
20									1			1
21 and over												
Totals	75	36	40	25	25	10	14	15	3			243
Normal age and under	42	11	15	6	9	3	4	3				93 or 38.2%
Over age	33	25	25	19	16	7	10	12	3			150 or 61.8%

9. Gardner's, 1923-24
ENROLLMENT BY AGE AND GRADE

Age	Grades											Total
	1	2	3	4	5	6	7	8	9	10	11	
6												39
7	38	1										28
8	20	8										47
9	13	25	8	1								22
10	4	8	7	2		1						32
11	6	2	10	10	3	1						38
12	3	4	6	15	9	1						29
13	2		5	12	4	4	2					36
14		6	1	5	8	8	7	1				24
15			2	4	4	3	9	2				21
16		1		3	4	6	4	1	2			21
17				1	3	6	6	4	1	1		13
18	1				1	2	5	2	1	1		11
19						3	2	1		3	2	1
20								1				1
21 and over									1			2
Totals	87	55	39	53	36	35	36	12	4	4	4	365
Normal age and under	58	34	15	13	12	7	9	3	2			153 or 41.8%
Over age	29	21	24	40	24	28	27	9	2	4	4	212 or 58.2%

10. Gardner's, 1913-14
ENROLLMENT BY AGE AND GRADE

Age	Grades											Total
	1	2	3	4	5	6	7	8	9	10	11	
6												25
7	24	1										26
8	22	4										31
9	18	9	4									26
10	12	9	4									24
11	8	3	9	3	1							24
12	7		8	7	1							16
13	4	3	4	2	3	1						23
14	1	3	9	8	2							7
15	1	2	1	1	1	1						16
16	1	1	3	3	2	6						6
17			1	3	2	2						6
18				2	1	3						2
19					1	1						4
20					1	3						2
21 and over						2						
Totals	98	35	43	29	13	20						238
Normal age and under	46	14	8	3	2	2						75 or 33.2%
Over age	52	21	35	26	11	18						163 or 66.8%

11. Cross Roads, 1923-24 (Lucama and Scott's)
ENROLLMENT BY AGE AND GRADE

Age	Grades											Total
	1	2	3	4	5	6	7	8	9	10	11	
6.....	50											50
7.....	28	21	3									52
8.....	18	15	21	3								57
9.....	13	13	15	6								47
10.....	7	9	20	20	10							66
11.....	6	4	10	7	10	4	1					42
12.....	3	4	4	7	10	11	4					43
13.....	1	11	7	6	10	6	10	1				52
14.....	1			2	10	11	5	4		3		36
15.....				3	5	10	6	8	4			36
16.....				2	5	5	1	3	3	2	2	23
17.....					3	1	1	2	3		2	12
18.....				1		2		3	2	5	2	15
19.....				1	2		4		2	1		10
20.....						1	1		1	1		4
21 and over.....					1		1	2			1	5
Totals.....	127	77	80	58	66	51	34	23	15	12	7	550
Normal age and under.....	78	36	39	29	20	15	15	5	4	5	4	250 or 45.5%
Over age.....	49	41	41	29	46	36	19	18	11	7	3	300 or 54.5%

12. Cross Roads, 1913-14
ENROLLMENT BY AGE AND GRADE

Age	Grades											Total
	1	2	3	4	5	6	7	8	9	10	11	
6.....	47											47
7.....	30	1										31
8.....	31	6	9									46
9.....	25	9	10	2								46
10.....	9	11	10	8	1							39
11.....	9	5	7	12	2							35
12.....	6	7	4	9	7							33
13.....	5	7	6	5	12	1		2				38
14.....	2		5	7	4	6	3	3				30
15.....	1	1	5	5	8	5	2	2	1			30
16.....	1		5	2	3	14	5	3	4		1	38
17.....			1	2		9	2	2	2	4		22
18.....				5	3	2	1	3	3	1	2	20
19.....			1	1	1	1				2	1	7
20.....				1	2	1						4
21 and over.....												
Totals.....	166	47	64	60	42	38	13	15	10	7	4	466
Normal age and under.....	77	7	19	10	3			5	1		1	123 or 26.4%
Over age.....	89	40	45	50	39	38	13	10	9	7	3	343 or 73.6%

13. Old Fields Township, 1923-24
ENROLLMENT BY AGE AND GRADE

Age	Grades											Total
	1	2	3	4	5	6	7	8	9	10	11	
6.....	101											101
7.....	72	35	7									114
8.....	38	33	30	2								103
9.....	32	22	28	14	2	1						99
10.....	18	19	16	23	14	1						91
11.....	9	15	27	24	16	6						97
12.....	3	8	8	27	14	15	1					76
13.....	4	2	3	9	20	8	11					57
14.....	1	9	1	16	16	18	11	6				78
15.....	3	1		2	8	15	15	12	1			57
16.....				5	6	10	9	10	4	2	1	47
17.....			1	4	3	7	6	6	9	3		39
18.....	1				1		3	5	9	6	3	28
19.....						2		2	6	5	4	19
20.....							1	2	9	8	1	21
21 and over.....								6	1	3		10
Totals.....	282	144	121	126	100	83	57	43	44	25	12	1,037
Normal age and under.....	173	68	65	39	32	23	12	6	1	2	1	422 or 40.7%
Over age.....	109	76	56	87	68	60	45	37	43	23	11	615 or 59.3%

14. Old Fields Township, 1913-14
ENROLLMENT BY AGE AND GRADE

Age	Grades											Total
	1	2	3	4	5	6	7	8	9	10	11	
6.....	59	1										60
7.....	62	6										68
8.....	37	18	8									63
9.....	36	18	11	3								68
10.....	19	25	13	10								67
11.....	16	16	16	13		1						62
12.....	3	11	16	20	3	1	2					56
13.....	5	3	6	22	11	2						49
14.....	1	9	11	19	8	8	7	2				65
15.....	2	5	1	13	5	14	2		1			43
16.....	1	2	6	4	5	13	1	5				37
17.....			3	6	3	5	2	9	2			30
18.....				5		4	1	2				12
19.....				1		2		1				4
20.....								1	2			3
21 and over.....												
Totals.....	241	114	91	116	35	50	15	20	5			687
Normal age and under.....	121	25	19	13		2	2	2	1			185 or 26.9%
Over age.....	120	89	72	103	35	48	13	18	4			502 or 73.1%

15. Lamm's, 1923-24 (Old Fields)

ENROLLMENT BY AGE AND GRADE

Age	Grades											Total
	1	2	3	4	5	6	7	8	9	10	11	
6	22											22
7	23	7										30
8	6	8	6	3								23
9	9	8	7	7		1						32
10	4	3	5	6	3							21
11	2	3	7	11	4	2						29
12	1		1	1	3	4						10
13	1		1	6	3	2						13
14		1		1	4	7						13
15					2	2						4
16						1						1
17												
18												
19												
20												
21 and over												
Totals	68	30	27	35	19	19						198
Normal age and under	47	15	13	16	7	7						105 or 53.0%
Over age	21	15	14	19	12	12						93 or 47.0%

16. Bullock's, 1923-24 (Old Fields)

ENROLLMENT BY AGE AND GRADE

Age	Grades											Total
	1	2	3	4	5	6	7	8	9	10	11	
6	23											23
7	20	5	1									26
8	8	6	5									19
9	10	5	3	4	1							23
10	5	5	2	3	2	1						18
11	2	3	7	5	3	1						21
12	1	3	2	3	4	4						17
13	1			3	6	2						12
14		3		2	1							6
15	1				2	4						7
16				4		2						6
17				1	1	1						3
18	1											1
19						1						1
20												
21 and over												
Total	72	30	20	25	20	16						183
Normal age and under	43	11	9	7	6	6						82 or 44.8%
Over age	29	19	11	18	14	10						101 or 55.2%

17. Sims, 1923-24 (Old Fields)

ENROLLMENT BY AGE AND GRADE

Age	Grades											Total
	1	2	3	4	5	6	7	8	9	10	11	
6												
7	27											27
8	13	12										25
9	10	7	5	2								24
10	5	4	10	6								25
11	6	1	9	7	6							29
12	3	5	2	7	3	1						21
13		2	6	8	3	2						21
14	1		2	2	6	1						12
15	1	5		5	7	6						24
16		1		1	3	3						8
17				1	5	2						8
18				1	1	4						6
19					1							1
20						1						1
21 and over												
Totals	66	37	34	40	35	20						232
Normal age and under	40	19	15	15	9	3						101 or 43.5%
Over age	26	18	19	25	26	17						131 or 56.5%

18. Rock Ridge, 1923-24 (Old Fields)

ENROLLMENT BY AGE AND GRADE

Age	Grades											Total
	1	2	3	4	5	6	7	8	9	10	11	
6												
7	29											29
8	16	11	1									28
9	14	10	9									33
10	8	5	9	1	1							24
11	3	10	7	5	3							28
12	2	6	7	6	6	2						29
13	1	3	3	5	4	5	1					22
14	1	2	2	3	5	3	11					27
15			1	3	4	5	11	6				30
16	2			1	1	6	15	12	1			38
17					1	5	9	10	4	2	1	32
18				1	2	1	2	6	6	9	3	30
19							3	5	9	6	3	26
20								2	6	5	4	17
21 and over							1	2	9	8	1	21
Totals	76	47	40	26	26	28	57	43	44	25	12	424
Normal age and under	45	21	19	6	10	7	12	6	1	2	1	130 or 30.7%
Over age	31	26	21	20	16	21	45	37	43	23	11	294 or 69.3%

19. Saratoga Township, 1923-24
ENROLLMENT BY AGE AND GRADE

Age	Grades											Total
	1	2	3	4	5	6	7	8	9	10	11	
6.....	30											30
7.....	37	7	1									45
8.....	23	14	3									40
9.....	17	14	12	2	3							48
10.....	15	12	16	6	6	1						56
11.....	3	9	7	5	5							29
12.....	2	7	7	8	6	2	2					34
13.....	2	1	4	9	5	3	2	1				27
14.....		3	3	12	6	1	8	2	1			36
15.....		3	1	4	5	7	3	2		2		27
16.....				7	6	5	2	1	2			23
17.....	1			1	1	1		1	1	1		7
18.....					2	2		1	1			6
19.....			1			1			1	1		4
20.....					2				1			3
21 and over.....												
Totals.....	130	70	55	54	47	23	17	8	7	4		415
Normal age and under.....	67	21	16	8	14	3	4	3	1	2		139 or 33.6%
Over age.....	63	49	39	46	33	20	13	5	6	2		276 or 66.4%

20. Saratoga, 1913-14
ENROLLMENT BY AGE AND GRADE

Age	Grades											Total
	1	2	3	4	5	6	7	8	9	10	11	
6.....	26	1										27
7.....	13	3										16
8.....	15	1	2	1								19
9.....	13	4	7	2								26
10.....	11	3	5	2								21
11.....	5	3	7	5								20
12.....	6	5	5	5			1					22
13.....	4	3	4	8								19
14.....		1	2	6	1	3	3					16
15.....	1	3	1	2	1	1	1					10
16.....		1		4	1	2						8
17.....				3	1	2	2					8
18.....			1	1	1	3	2					8
19.....						1						1
20.....					1	2	2					5
21 and over.....												
Totals.....	94	28	34	39	6	14	11					226
Normal age and under.....	39	5	9	5			1					59 or 26.1%
Over age.....	55	23	25	34	6	14	10					167 or 73.9%

21. Black Creek, 1923-24
ENROLLMENT BY AGE AND GRADE

Age	Grades											Total
	1	2	3	4	5	6	7	8	9	10	11	
6.....	42											42
7.....	41	6										47
8.....	27	20	5	1								53
9.....	15	8	14	12								49
10.....	6	22	7	16	3			1				55
11.....	4	12	6	19	9	4		1				55
12.....	1	8	3	13	8	7	6	2				48
13.....	3	4	4	5	4	5	5	2				32
14.....		3		8	5	6	3	3	1			29
15.....	1		2	4	4	5	4	4	2	2		28
16.....	1		1	2		5	2	4	5	1	1	22
17.....		1		1	2	4	4	3	6	1	1	23
18.....						3		3	3	4	4	17
19.....								1	3	1	1	6
20.....											1	1
21 and over.....												
Totals.....	141	84	42	81	35	39	24	24	20	9	8	507
Normal age and under.....	83	26	19	29	12	11	11	9	3	3	2	208 or 41.0%
Over age.....	58	58	23	52	23	28	13	15	17	6	6	299 or 59.0%

22. Black Creek, 1913-14
ENROLLMENT BY AGE AND GRADE

Age	Grades											Total
	1	2	3	4	5	6	7	8	9	10	11	
6.....	28											28
7.....	25	4		1								30
8.....	24	4	2	3								33
9.....	12	9		2								23
10.....	13	4		11	1							29
11.....	11	3	2	7	4	2						26
12.....	8	3		7	3	3						24
13.....	5	1		7	6	5						18
14.....	3		2	4	3	2	2	2				20
15.....		1	1	5	6	4	3					14
16.....	1			1	5	5	1	1				12
17.....			1	2	3	4	1	1				8
18.....	1		1		1	4	1					8
19.....							1					1
20.....												
21 and over.....												
Totals.....	131	29	9	50	34	29	9	4				295
Normal age and under.....	53	8	2	17	5	5		2				92 or 31.1%
Over age.....	78	21	7	33	29	24	9	2				203 or 68.9%

23. Spring Hill Township, 1923-24
ENROLLMENT BY AGE AND GRADE

Age	Grades											Total
	1	2	3	4	5	6	7	8	9	10	11	
6.....	69	1										70
7.....	58	6										64
8.....	33	20	2	3								58
9.....	21	21	16	8								66
10.....	13	19	9	8	2							51
11.....	10	17	20	13	11	2						73
12.....	5	5	3	14	8	9	1					45
13.....	4	1	6	14	11	11	1					48
14.....	2	3	9	8	10	8	9	1	1			51
15.....		4	1	5	11	4	10	3				38
16.....		1		3	3	5	7	4	4			27
17.....				1	2	2	2	3	2			12
18.....								4	5			9
19.....								2				2
20.....							1	1	2			4
21 and over.....												
Totals.....	215	98	66	77	58	41	31	18	14			618
Normal age and under.....	127	27	18	19	13	11	2	1	1			219 or 35.4%
Over age.....	88	71	48	58	45	30	29	17	13			399 or 64.6%

24. Spring Hill Township, 1913-14
ENROLLMENT BY AGE AND GRADE

Age	Grades											Total
	1	2	3	4	5	6	7	8	9	10	11	
6.....	30											30
7.....	33	4										37
8.....	19	8	2	2								31
9.....	14	10	4	5								33
10.....	14	10	5	6	1							36
11.....	12	4	10	10	1							37
12.....	4	5	3	10	3	3						28
13.....	7	4	8	2	4	1						26
14.....	3	2	5	3	8	6	1					28
15.....	1	1	3	5	5	3	1					19
16.....		1	3	2	5	6	1					18
17.....				1	1	1	1					4
18.....				1		4						5
19.....						1						1
20.....						1						1
21 and over.....												
Totals.....	137	49	43	47	28	26	4					334
Normal age and under.....	63	12	6	13	2	3						99 or 29.2%
Over age.....	74	37	37	34	26	23	4					235 or 70.8%

25. St. Mary's, 1923-24
ENROLLMENT BY AGE AND GRADE

Age	Grades											Total
	1	2	3	4	5	6	7	8	9	10	11	
6.....	42											42
7.....	37	4										41
8.....	25	15	2	3								45
9.....	15	10	7	7								39
10.....	11	10	5	6	2							34
11.....	10	12	8	6	7	2						45
12.....	5	4	1	13	7	6						36
13.....	3	1	3	5	9	5						26
14.....	1	3	5	3	7	5						24
15.....		4			4	3						11
16.....		1			2	4						7
17.....				1	2							3
18.....												
19.....												
20.....												
21 and over.....												
Totals.....	149	64	31	44	40	25						353
Normal age and under.....	79	19	9	16	9	8						140 or 39.6%
Over age.....	70	45	22	28	31	17						213 or 60.4%

26. Buckhorn, 1923-24
ENROLLMENT BY AGE AND GRADE

Age	Grades											Total
	1	2	3	4	5	6	7	8	9	10	11	
6.....	27	1										28
7.....	21	2										23
8.....	8	5										13
9.....	6	11	9	1								27
10.....	2	9	4	2								17
11.....		5	12	7	4							28
12.....		1	2	1	1	3	1					9
13.....	1		3	9	2	6	1					22
14.....	1		4	5	3	3	9	1	1			27
15.....			1	5	7	1	10	3				27
16.....				3	1	1	7	4	4			20
17.....						2	2	3	2			9
18.....								4	5			9
19.....								2				2
20.....							1	1	2			4
21 and over.....												
Totals.....	66	34	35	33	18	16	31	18	14			265
Normal age and under.....	47	8	9	3	4	3	2	1	1			78 or 29.0%
Over age.....	19	26	26	30	14	13	29	17	13			187 or 71.0%

27. Toisnot Township, 1923-24
ENROLLMENT BY AGE AND GRADE

Age	Grades											Total
	1	2	3	4	5	6	7	8	9	10	11	
6.....	68											68
7.....	51	20	2	1								74
8.....	30	23	21	6								80
9.....	13	15	18	14	4							64
10.....	7	9	14	19	13	5						67
11.....	1	8	16	17	9	10	1					62
12.....		3	10	11	10	13	4					51
13.....		5	5	12	10	11	5	5				53
14.....		2	5	7	10	12	9	5	3			53
15.....		1	2	5	2	5	11	5	7	4		42
16.....			1	4	3	5	6	6	4	3	3	35
17.....						4	3	7	4	4	3	25
18.....							1	3	2	1	1	8
19.....				1		1		1				6
20.....							1			1	1	3
21 and over.....									1		1	2
Totals.....	170	84	91	95	58	64	44	36	25	16	10	693
Normal age and under.....	119	43	41	40	26	28	10	14	12	10	6	349 or 50.3%
Over age.....	51	41	50	55	32	36	34	22	13	6	4	344 or 49.7%

28. Toisnot, 1913-14
ENROLLMENT BY AGE AND GRADE

Age	Grades											Total
	1	2	3	4	5	6	7	8	9	10	11	
6.....	31											31
7.....	23	2										25
8.....	23	9	2									34
9.....	21	12	11									44
10.....	12	8	16	8								44
11.....	14	11	13	16	11							65
12.....	8	6	9	12	13	6	3					57
13.....	6	12	6	11	14	6	2	3				60
14.....	1	1		2	6	3	5	4	1			23
15.....	2	1	2	3	7	4	4	2	1	1		27
16.....			1	8	4	3	5	1	1	2		25
17.....			1	1	2	6	5		1	1		17
18.....					1	2	2			1		6
19.....						1						1
20.....						2						2
21 and over.....												
Totals.....	141	62	61	61	58	33	26	10	4	5		461
Normal age and under.....	54	11	13	8	11	6	5	7	2	3		120 or 26.0%
Over age.....	87	51	48	53	47	27	21	3	2	2		341 or 74.0%

XIV. INCREASE IN DAYS ATTENDANCE, WHITE CHILDREN, 1913-14 AND 1923-24

1. Summary Increase in Days Attendance, White Children, 1913-14 and 1923-24

Schools	Number Attending 100 Days and More, 1913-14	Number Attending 100 Days and More, 1923-24	10 Years' Increase Number Attending 100 Days	Number Attending Less than 100 Days, 1913-14	Number Attending Less than 100 Days, 1923-24	Decrease Number
Black Creek.....	17 5.8%	337 66.5%	320	278 94.2%	170 33.5%	108
Cross Roads.....	134 28.8%	366 68.3%	232	332 71.2%	184 33.4%	148
Gardners.....	2 0.9%	242 66.3%	240	236 99.1%	123 33.7%	113
Old Fields.....	76 11.3%	678 65.4%	602	611 88.7%	359 34.6%	252
Spring Hill.....		335 54.3%	335	334 100.0%	283 45.7%	51
Stantonsburg.....	120 49.4%	299 74.1%	179	123 50.6%	104 25.9%	19
Saratoga.....	18 8.5%	232 56.0%	214	208 91.5%	183 44.0%	25
Toisnot.....	102 22.1%	441 63.7%	339	359 77.9%	252 36.3%	107
Taylors.....	17 11.5%	165 66.0%	148	131 88.5%	85 34.0%	46
Wilson.....	709 72.5%	1,472 79.6%	763	269 27.5%	378 20.4	109 increase
County.....	1,195 29.3%	4,567 68.2%	3,372	2,881 71.7%	2,121 31.8%	754

**2. Black Creek Township,
1913-14 and 1923-24**
INCREASE IN DAYS IN ATTENDANCE

Attendance	1913-14	1923-24	Increase
From 180 to 200 days.....			
170 to 180 days.....			
160 to 170 days.....		6	6
150 to 160 days.....		128	128
140 to 150 days.....		73	73
130 to 140 days.....	1	48	47
120 to 130 days.....	7	30	23
110 to 120 days.....	5	33	28
100 to 110 days.....	4	19	15
90 to 100 days.....	26	26	
80 to 90 days.....	25	26	1
70 to 80 days.....	44	13	*31
60 to 70 days.....	33	13	*20
50 to 60 days.....	38	21	*17
Less than 50 days.....	112	71	*41
Enrollment.....	295	507	
Attending 100 days and more	17	337	320
Attending less than 100 days.	278	170	*108
Per cent attending less than 100 days.....	94.2	33.5	*60.7

**4. Gardner's Township,
1913-14 and 1923-24**
INCREASE IN DAYS IN ATTENDANCE

Attendance	1913-14	1923-24	Increase
From 180 to 200 days.....			
170 to 180 days.....			
160 to 170 days.....			
150 to 160 days.....		132	132
140 to 150 days.....		40	40
130 to 140 days.....		28	28
120 to 130 days.....		21	21
110 to 120 days.....		10	10
100 to 110 days.....	2	11	9
90 to 100 days.....	33	21	*11
80 to 90 days.....	30	14	*16
70 to 80 days.....	29	11	*18
60 to 70 days.....	28	13	*15
50 to 60 days.....	28	9	*19
Less than 50 days.....	88	55	*33
Enrollment.....	238	365	127
Attending 100 days and more	2	242	240
Attending less than 100 days.	236	123	*113
Per cent attending less than 100 days.....	99.1	33.7	*65.4

*Decrease.

**3. Cross Roads Township,
1913-14 and 1923-24**
INCREASE IN DAYS IN ATTENDANCE

Attendance	1913-14	1923-24	Increase
From 180 to 200 days.....			
170 to 180 days.....			
160 to 170 days.....			
150 to 160 days.....	23	78	55
140 to 150 days.....	21	74	53
130 to 140 days.....	21	74	53
120 to 130 days.....	25	65	40
110 to 120 days.....	21	50	29
100 to 110 days.....	23	25	2
90 to 100 days.....	37	20	*17
80 to 90 days.....	36	26	*10
70 to 80 days.....	67	24	*43
60 to 70 days.....	57	20	*37
50 to 60 days.....	39	22	*17
Less than 50 days.....	96	72	*24
Enrollment.....	466	550	
Attending 100 days and more	134	366	232
Attending less than 100 days.	332	184	*148
Per cent attending less than 100 days.....	71.2	33.4	*37.8

**5. Old Fields Township,
1913-14 and 1923-24**
INCREASE IN DAYS IN ATTENDANCE

Attendance	1913-14	1923-24	Increase
From 180 to 200 days.....			
170 to 180 days.....			
160 to 170 days.....		10	10
150 to 160 days.....	7	192	185
140 to 150 days.....	10	150	140
130 to 140 days.....	7	122	115
120 to 130 days.....	9	86	77
110 to 120 days.....	23	69	46
100 to 110 days.....	20	49	29
90 to 100 days.....	111	50	*61
80 to 90 days.....	81	49	*31
70 to 80 days.....	102	38	*64
60 to 70 days.....	70	36	*34
50 to 60 days.....	56	41	*15
Less than 50 days.....	191	145	*46
Enrollment.....	687	1,037	350
Attending 100 days and more	76	678	602
Attending less than 100 days.	611	359	*252
Per cent attending less than 100 days.....	88.7	34.6	*54.1

**6. Saratoga Township,
1913-14**
INCREASE IN DAYS IN ATTENDANCE

Attendance	1913-14	1923-24	Increase
From 180 to 200 days.....	3		*3
170 to 180 days.....	3		*3
160 to 170 days.....			
150 to 160 days.....	1	60	59
140 to 150 days.....	1	34	33
130 to 140 days.....		42	42
120 to 130 days.....	2	41	39
110 to 120 days.....	3	28	25
100 to 110 days.....	5	27	22
90 to 100 days.....	16	36	20
80 to 90 days.....	20	34	14
70 to 80 days.....	19	14	5
60 to 70 days.....	24	19	*5
50 to 60 days.....	19	19	
Less than 50 days.....	110	61	49
Enrollment.....	226	415	189
Attending 100 days and more	18	232	214
Attending less than 100 days.	208	183	*25
Per cent attending less than 100 days.....	91.5	44.0	*47.5

**8. Stantonsburg Township,
1913-14 and 1923-24**
INCREASE IN DAYS IN ATTENDANCE

Attendance	1913-14	1923-24	Increase
From 180 to 200 days.....			
170 to 180 days.....			
160 to 170 days.....		3	3
150 to 160 days.....	33	166	133
140 to 150 days.....	24	57	33
130 to 140 days.....	14	23	*9
120 to 130 days.....	23	28	5
110 to 120 days.....	15	8	*7
100 to 110 days.....	11	14	3
90 to 100 days.....	18	26	8
80 to 90 days.....	9	13	4
70 to 80 days.....	17	12	*5
60 to 70 days.....	7	10	3
50 to 60 days.....	15	10	*5
Less than 50 days.....	57	33	*24
Enrollment.....	243	403	160
Attending 100 days and more	120	299	179
Attending less than 100 days.	123	104	*19
Per cent attending less than 100 days.....	50.6	25.9	*24.7

*Decrease.

**7. Spring Hill Township,
1913-14 and 1923-24**
INCREASE IN DAYS IN ATTENDANCE

Attendance	1913-14	1923-24	Increase
From 180 to 200 days.....			
170 to 180 days.....			
160 to 170 days.....			
150 to 160 days.....		65	65
140 to 150 days.....		62	62
130 to 140 days.....		57	57
120 to 130 days.....		63	63
110 to 120 days.....		46	46
100 to 110 days.....		42	42
90 to 100 days.....	48	32	*16
80 to 90 days.....	51	30	*21
70 to 80 days.....	28	37	9
60 to 70 days.....	28	42	14
50 to 60 days.....	23	43	20
Less than 50 days.....	156	99	*51
Enrollment.....	334	618	284
Attending 100 days and more		335	335
Attending less than 100 days.	334	283	*51
Per cent attending less than 100 days.....	100	45.7	54.3*

**9. Taylor's Township,
1913-14 and 1923-24**
INCREASE IN DAYS IN ATTENDANCE

Attendance	1913-14	1923-24	Increase
From 180 to 200 days.....			
170 to 180 days.....			
160 to 170 days.....			
150 to 160 days.....		54	54
140 to 150 days.....		38	38
130 to 140 days.....		22	22
120 to 130 days.....		23	23
110 to 120 days.....	6	15	9
100 to 110 days.....	11	13	2
90 to 100 days.....	11	10	*1
80 to 90 days.....	11	11	
70 to 80 days.....	21	15	*6
60 to 70 days.....	10	4	*6
50 to 60 days.....	10	11	1
Less than 50 days.....	68	34	*34
Enrollment.....	148	250	102
Attending 100 days and more	17	165	148
Attending less than 100 days.	131	85	*46
Per cent attending less than 100 days.....	88.5	34.0	*54.5

**10. Toisnot Township,
1913-14 and 1923-24**

INCREASE IN DAYS IN ATTENDANCE

Attendance	1913-14	1923-24	Increase
From 180 to 200 days.....		8	8
170 to 180 days.....	10	111	101
160 to 170 days.....	15	63	48
150 to 160 days.....	20	66	46
140 to 150 days.....	16	57	41
130 to 140 days.....	9	51	42
120 to 130 days.....	10	31	21
110 to 120 days.....	10	25	15
100 to 110 days.....	12	29	17
90 to 100 days.....	63	30	*33
80 to 90 days.....	48	44	*4
70 to 80 days.....	54	34	*20
60 to 70 days.....	43	19	*24
50 to 60 days.....	41	26	*15
Less than 50 days.....	110	99	*11
Enrollment.....	461	693	232
Attending 100 days and more	102	441	339
Attending less than 100 days	359	252	*107
Per cent attending less than 100 days.....	77.9	36.3	*41.6

*Decrease.

**11. Wilson Township,
1913-14 and 1923-24**

INCREASE IN DAYS IN ATTENDANCE

Attendance	1913-14	1923-24	Increase
From 180 to 200 days.....		149	149
170 to 180 days.....	251	711	460
160 to 170 days.....	196	232	36
150 to 160 days.....	120	108	*12
140 to 150 days.....	49	80	31
130 to 140 days.....	22	57	35
120 to 130 days.....	26	48	22
110 to 120 days.....	20	54	34
100 to 110 days.....	25	33	8
90 to 100 days.....	35	58	23
80 to 90 days.....	45	49	4
70 to 80 days.....	36	44	8
60 to 70 days.....	22	37	15
50 to 60 days.....	29	42	13
Less than 50 days.....	102	148	*46
Enrollment.....	978	1,850	872
Attending 100 days and more	709	1,472	763
Attending less than 100 days	269	378	109
Per cent attending less than 100 days.....	27.5	20.4	*7.1

**XV. GRADE ENROLLMENT AND OVER-AGE PUPILS,
COLORED SCHOOLS, 1923-24**

**1. Wilson County Colored Schools, 1923-24
ENROLLMENT BY AGE AND GRADE**

Age	Grades											Total
	1	2	3	4	5	6	7	8	9	10	11	
6.....	324	2										326
7.....	296	8										304
8.....	290	32	9	1								332
9.....	243	62	28	4								337
10.....	199	85	37	12	3							336
11.....	108	88	54	19	8	1						278
12.....	112	66	55	34	9	4						280
13.....	53	54	76	52	21		1					257
14.....	42	36	43	42	33	11	4	1				212
15.....	13	24	21	38	42	22	1					161
16.....	6	6	20	35	29	32	6					134
17.....	3	2	4	19	13	20	9					70
18.....			4	11	4	8	8					35
19.....		3	1	2	3	6	5					20
20.....			1		2	5	3					11
21 and over.....												
Totals.....	1,689	468	353	269	167	109	37	1				3,093
Normal age.....	620	42	37	17	11	5	1	1				734 or 23.7%
Over age.....	1,069	426	316	252	156	104	36					2,359 or 76.3%

2. Town of Wilson Colored Schools, 1923-24
ENROLLMENT BY AGE AND GRADE

Age	Grades											Total
	1	2	3	4	5	6	7	8	9	10	11	
6.....	131											131
7.....	109	6	1									116
8.....	111	27	2									140
9.....	76	35	12	2	1							126
10.....	56	35	24	12	5	2						134
11.....	41	37	31	8	8	1	1					127
12.....	20	32	29	10	4	4	1					100
13.....	13	24	21	15	13	6	3	1				96
14.....	9	14	13	14	22	3	14	1	2			92
15.....	2	4	7	6	17	14	10	4	4	2		70
16.....		1	3		4	8	10	2	2	1		31
17.....		2	1	2	5	1	7	4	5	1	3	31
18.....			1				7	9	1		3	21
19.....						1	3	1	3		1	9
20.....								1				1
21 and over.....												
Totals.....	568	218	144	69	79	40	56	23	17	4	7	1,225
Normal age.....	240	33	15	14	14	7	5	2	6	3	3	342 or 27.9%
Over age.....	328	185	129	55	65	33	51	21	11	1	4	883 or 72.1%

3. Lucama Colored School, 1923-24
ENROLLMENT BY AGE AND GRADE

Age	Grades											Total
	1	2	3	4	5	6	7	8	9	10	11	
6.....	25											25
7.....	21											21
8.....	11	1										12
9.....	12	2	1									15
10.....	9	3	1									13
11.....	5	9	1									15
12.....	1	5	3		2							11
13.....	2	4	1		1							8
14.....	1	2	3	3	2							11
15.....		1	1	5		1						8
16.....				4	3	1	1					9
17.....		1		4	1		1					7
18.....				2		1	2					5
19.....				2		1						3
20.....												
21 and over.....												
Totals.....	87	28	11	20	9	4	4					163
Normal age.....	46	1	1									48 or 29.4%
Over age.....	41	27	10	20	9	4	4					115 or 70.6%

4. Sharpsburg Colored School, 1923-24
ENROLLMENT BY AGE AND GRADE

Age	Grades											Total
	1	2	3	4	5	6	7	8	9	10	11	
6.....	10											10
7.....	15	1										16
8.....	8	2										10
9.....	3											3
10.....	7		2									9
11.....	2	3	1	1								7
12.....	3	7	2	1								13
13.....	1		2	1								4
14.....		3		2	3							8
15.....					1							1
16.....												
17.....												
18.....												
19.....												
20.....												
21 and over.....												
Totals.....	49	16	7	5	4							81
Normal age.....	25	3										28 or 34.5%
Over age.....	24	13	7	5	4							53 or 65.5%

5. Elm City Colored School, 1923-24
ENROLLMENT BY AGE AND GRADE

Age	Grades											Total
	1	2	3	4	5	6	7	8	9	10	11	
6.....	14											14
7.....	30	3										33
8.....	19	13										32
9.....	9	5	4	2								20
10.....	21	5	10	5								41
11.....	12	4	5	1	3	2						27
12.....	6	4	6	2		1						19
13.....	4	5	6	3	4	2						24
14.....	3	5	10	3		4	3					28
15.....	2	1	4	5	1	2						15
16.....			2	2		1	5					10
17.....							1					1
18.....												
19.....												
20.....												
21 and over.....												
Totals.....	120	45	47	23	8	12	9					264
Normal age.....	44	16	4	7	3	3						77 or 29.1%
Over age.....	76	29	43	16	5	9	9					187 or 70.9%

XVI. SCHOLARSHIP OF WHITE TEACHERS

1. Summary and Comparison, 1923-24 and 1924-25

Classes of Certificates	1923-24	1924-25	Gain
1. High School A.....	46	61	
2. Grammar Grade A.....	11	10	
3. Primary A.....	7	6	
Total A.....	64	77	13
4. High School B.....	6	7	
5. Grammar Grade B.....	20	29	
6. Primary B.....	25	27	
Total B.....	51	63	12
7. High School C.....	9	10	
8. Grammar Grade C.....	17	11	
9. Primary C.....	16	18	
Total C.....	42	39	*3
10. Elementary A.....	20	20	
11. Elementary B.....	27	18	
12. Below Elementary B.....	2	1	
Total.....	49	39	*10
Grand total.....	206	218	12
Average scholarship:			
1. Country.....	605.0	650.0	45.0
2. Wilson.....	730.9	731.7	0.8

*Decrease.
 NOTE.—In 1923-24, the scholarship of teachers outside Wilson town ranked fourth in North Carolina. The teachers of Wilson town ranked seventh in scholarship among the 24 towns having 40 or more teachers. It is possible to attain only a score of 800.

2. Schools and Scholarship of Teachers, 1924-25

Schools	A Certificates			B Certificates			C Certificates			Elementary			Total Teachers	Scholarship Score
	H. S.	Gr. Gr.	Primary	H. S.	Gr. Gr.	Primary	H. S.	Gr. Gr.	Primary	A	B	Lower		
I. Country:														
1. Gardners.....	3			1		2		2	1	1	2		12	633.3
2. New Hope.....	4				2				1		3		10	640.0
3. Buckhorn.....	3								1	1	1	1	7	642.8
4. St. Marys.....	1				2	1		1	2	2			9	633.3
5. Stantonsburg.....	5		1		1	3	1			2			13	707.6
6. Evansdale.....	2						1		1				4	700.0
7. Rock Ridge.....	6		1	2	1		1	2		2	1		16	681.3
8. Bullocks.....					3	1					2		6	600.0
9. Lamms.....					2			1	2	1			6	616.6
10. Sims.....					1				1	1	3		6	516.6
11. Black Creek.....	6				3	4	1	1	1		1		17	700.0
12. Saratoga.....	1	1			3	1		1		2	2		11	618.1
13. Elm City.....	6			1	1	2	1		2	1	1		15	686.6
14. Town Creek.....										3	1		4	475.0
15. Sharpsburg.....		1							1	2			4	600.0
16. Lucama.....	5				3	2	1			2	1		14	678.5
17. Scotts.....			1	1		1						1	4	625.0
Total country.....	42	2	3	5	22	17	6	9	13	20	18	1	158	650.0
II. Wilson Town:														
18. High School.....	15			2			3						20	760.0
19. Maplewood.....	6				4	5	1		3				19	710.5
20. Kenan Street.....	4		2		1	2		1	2				12	725.0
21. Winstead.....		2	1		2	3		1					9	722.2
Total Wilson.....	19	8	3	2	7	10	4	2	5				60	731.7
Total county.....	61	10	6	7	29	27	10	11	18	20	18	1	218	672.5
Total number each class..	77				63			39			39		218	
Percentage.....	35%				29%			18%			18%		100%	

XVII. ELEMENTARY DAILY PROGRAMS OF SCHOOL WORK

1. PROGRAM FIRST GRADE

<i>Period</i>	<i>Daily</i>	<i>Weekly</i>	<i>Subject</i>
9:00- 9:15.....	15 minutes	75 minutes	Religion (Bible)
9:15-10:35.....	80 minutes	400 minutes	Reading—4 Classes
10:35-10:50.....	15 minutes*	75 minutes*	Recess*
10:50-11:30.....	40 minutes	200 minutes	Phonics and Spelling
11:30-12:10.....	40 minutes	200 minutes	Writing—2 Classes
12:10-12:40.....	30 minutes*	150 minutes*	Lunch* [Classes
12:40- 1:10.....	30 minutes	150 minutes	Hand Work and Drawing—2
1:10- 1:50.....	40 minutes	200 minutes	Language—2 Classes
1:50- 2:20.....	30 minutes	150 minutes	Arithmetic—2 Classes
2:20- 2:30.....	10 minutes*	50 minutes*	Recess*
2:30- 3:10.....	40 minutes	200 minutes	Individual Help
3:10- 3:30.....	20 minutes	100 minutes	Health or Music
3:30- 3:50.....	20 minutes	100 minutes	Supervised Play (Phys. Ed.)

Teaching Time.....355 minutes 1,775 minutes

The period "Individual Help" is for the assignment and study of lessons, helping backward pupils, instruction in manners, general work, etc. Please see that you supervise all the play of all your pupils; that you look out for physical defects and try your best to remedy them. The school nurse and the health officer can help you. The Sunday school and church can greatly aid you to promote moral health.

2. PROGRAM SECOND GRADE

<i>Period</i>	<i>Daily</i>	<i>Weekly</i>	<i>Subject</i>
9:00- 9:15.....	15 minutes	75 minutes	Religion (Bible)
9:15-10:35.....	80 minutes	400 minutes	Reading—4 Classes
10:35-10:50.....	15 minutes*	75 minutes*	Recess*
10:50-11:30.....	40 minutes	200 minutes	Phonics and Spelling
11:30-12:10.....	40 minutes	200 minutes	Writing—2 Classes
12:10-12:40.....	30 minutes*	150 minutes*	Lunch* [Classes
12:40- 1:10.....	30 minutes	150 minutes	Hand Work and Drawing—2
1:10- 1:50.....	40 minutes	200 minutes	Language—2 Classes
1:50- 2:20.....	30 minutes	150 minutes	Arithmetic—2 Classes
2:20- 2:30.....	10 minutes*	50 minutes*	Recess*
2:30- 3:10.....	40 minutes	200 minutes	Individual Help
3:10- 3:30.....	20 minutes	100 minutes	Health or Music
3:30- 3:50.....	20 minutes	100 minutes	Supervised Play (Phys. Ed.)

Teaching Time.....355 minutes 1,775 minutes

The period "Individual Help" is for the assignment and study of lessons, helping backward pupils, instruction in manners, general work, etc. Please see that you supervise all the play of your pupils; that you look out for physical defects as well as moral defects, and try your best to remedy them.

*Recess periods may be varied to suit conditions.

The school nurse and the health officer can help you. The Sunday school and church can greatly aid you to promote moral health.

3. PROGRAM THIRD GRADE

<i>Period</i>	<i>Daily</i>	<i>Weekly</i>	<i>Subject</i>
9:00- 9:15.....	15 minutes	75 minutes	Religion (Bible)
9:15-10:15.....	60 minutes	300 minutes	Reading—2 or 3 Classes
10:15-10:35.....	20 minutes	100 minutes	Phonics and Spelling
10:35-10:50.....	15 minutes*	75 minutes*	Recess*
10:50-11:10.....	20 minutes	100 minutes	Geography—1 Class
11:10-11:50.....	40 minutes	200 minutes	Writing—2 Classes
11:50-12:10.....	20 minutes	100 minutes	Hand Work and Drawing—1
12:10-12:40.....	30 minutes*	150 minutes*	Lunch* [Class
12:40- 1:20.....	40 minutes	200 minutes	Language—2 Classes
1:20- 2:20.....	60 minutes	300 minutes	Arithmetic—2 Classes
2:20- 2:30.....	10 minutes*	50 minutes*	Recess*
2:30- 3:10.....	40 minutes	200 minutes	Individual Help
3:10- 3:30.....	20 minutes	100 minutes	Health or Music
3:30- 3:50.....	20 minutes	100 minutes	Supervised Play (Phys. Ed.)

Teaching Time.....355 minutes 1,775 minutes

The period "Individual Help" is for the assignment of lessons, helping backward pupils, instruction in manners, general work, study of lessons, etc. Please see that you supervise all the play of your pupils; that you look out for physical defects, and try your best to remedy them. The school nurse and the health officer can help you. The Sunday school and church can greatly aid you to promote moral health.

4. PROGRAM FOURTH GRADE

<i>Period</i>	<i>Daily</i>	<i>Weekly</i>	<i>Subject</i>
9:00- 9:15.....	15 minutes	75 minutes	Religion (Bible)
9:15-10:15.....	60 minutes	300 minutes	Reading—2 Classes
10:15-10:35.....	20 minutes	100 minutes	Phonics and Spelling
10:35-10:50.....	15 minutes*	75 minutes*	Recess*
10:50-11:20.....	30 minutes	150 minutes	Geography or History
11:20-11:50.....	30 minutes	150 minutes	Writing—2 Classes
11:50-12:10.....	20 minutes	100 minutes	Hand Work and Drawing
12:10-12:40.....	30 minutes*	150 minutes*	Lunch*
12:40- 1:20.....	40 minutes	200 minutes	Language
1:20- 2:20.....	60 minutes	300 minutes	Arithmetic
2:20- 2:30.....	10 minutes*	50 minutes*	Recess*
2:30- 2:50.....	20 minutes	100 minutes	Health or Music
2:50- 3:30.....	40 minutes	200 minutes	Individual Help
3:30- 3:50.....	20 minutes	100 minutes	Supervised Play (Phys. Ed.)

Teaching Time.....355 minutes 1,775 minutes

The period "Individual Help" is for the assignment of lessons, helping backward pupils, instruction in manners, general work, study of lessons, etc. Please see that you supervise all the play of your pupils; that you look out for physical defects, as well as moral defects, and try your best to remedy them. The school nurse and the health officer can help you. The Sunday school and the church can greatly aid you to promote moral health.

*Recess periods may be varied to suit conditions.

5. PROGRAM FIFTH GRADE

Period	Daily	Weekly	Subject
9:00- 9:15.....	15 minutes	75 minutes	Religion (Bible)
9:15-10:05.....	50 minutes	250 minutes	Reading
10:05-10:35.....	30 minutes	150 minutes	Spelling or Hand Work
10:35-10:50.....	15 minutes*	75 minutes*	Recess*
10:50-11:25.....	35 minutes	175 minutes	Geography or History
11:25-12:10.....	45 minutes	225 minutes	Drawing or Writing
12:10-12:40.....	30 minutes*	150 minutes*	Lunch*
12:40- 1:20.....	40 minutes	175 minutes	Language
1:20- 2:20.....	60 minutes	300 minutes	Arithmetic
2:20- 2:30.....	10 minutes*	50 minutes*	Recess*
2:30- 2:50.....	20 minutes	100 minutes	Health or Music
2:50- 3:30.....	40 minutes	200 minutes	Individual Help
3:30- 3:50.....	20 minutes	100 minutes	Supervised Play (Phys. Ed.)
Teaching Time.....	355 minutes	1,775 minutes	

The period "Individual Help" is for the assignment of lessons, helping backward pupils, instruction in manners, general work, study of lessons, etc. The period for drawing and writing may be arranged by the teachers so as to promote the best teaching of each subject. Please see that you supervise all the play of your pupils; that you look out for physical as well as moral defects, and try to remedy them. The school nurse and health officer can help you. The Sunday school and church can greatly aid you to promote moral health.

6. PROGRAM SIXTH GRADE

Period	Daily	Weekly	Subject
9:00- 9:15.....	15 minutes	75 minutes	Religion (Bible)
9:15- 9:50.....	40 minutes	200 minutes	Reading
9:50-10:35.....	40 minutes	200 minutes	Language
10:35-10:50.....	15 minutes*	75 minutes*	Recess*
10:50-11:35.....	45 minutes	225 minutes	Geography or History
11:35-12:10.....	40 minutes	200 minutes	Drawing or Writing
12:10-12:40.....	30 minutes*	150 minutes*	Lunch*
12:40- 1:30.....	50 minutes	250 minutes	Arithmetic
1:30- 2:20.....	50 minutes	250 minutes	Individual Help
2:20- 2:30.....	10 minutes*	50 minutes*	Recess*
2:30- 3:00.....	30 minutes	150 minutes	Health or Music
3:00- 3:30.....	30 minutes	150 minutes	Spelling or Hand Work
3:30- 3:50.....	20 minutes	100 minutes	Supervised Play (Phys. Ed.)
Teaching Time.....	355 minutes	1,775 minutes	

The period "Individual Help" is for the assignment of lessons, helping backward pupils, instruction in manners, general work, study of lessons, etc. The period for drawing and writing may be arranged by the teacher so as to promote the best teaching of each subject. Please see that you supervise all the play of your pupils; that you look out for the physical as well as the moral defects of your pupils, and try to remedy them. The school nurse and the health officer can aid you. The Sunday school and the church can aid you to promote moral health.

*Recess periods may be varied to suit conditions.

XVIII. SUGGESTIONS AND DIRECTIONS FOR PRINCIPALS AND TEACHERS, 1924-25

It is very necessary that all principals and teachers observe the following directions, which should be carefully read and considered at the first teachers' meeting, held on Saturday before the opening day of the schools:

1. INSTRUCTIONS ABOUT FINANCIAL MATTERS

1. The salaries of the truck drivers fixed by the Board of Education is as follows: For one short route, \$5; for two short routes, \$7.50; for one long route, \$7.50; for two long routes, \$10.

2. The room rent fixed for teachers' homes by the Board of Education is as follows: \$6 for Black Creek and Gardner's; \$5 for Stantonsburg, Saratoga, St. Mary's, Buckhorn, Sims, Bullock's, Lamm's, New Hope, and Rock Ridge. Principals will collect the rent each month and turn it over to the superintendent of schools within ten days after the close of each school month.

3. The checks for teachers' salaries and orders for other school expenses will be made out by principals as follows: For Toisnot Township, P. T. Fugate, Elm City; for Gardner's, J. B. Eagles, R. 5, Wilson; for Stantonsburg, J. T. Graham, Stantonsburg; for Saratoga, R. D. Gray, R. 2, Stantonsburg; for Black Creek, F. E. Howard, Black Creek; for Cross Roads, John A. Moore, Lucama; for Spring Hill, Paul Ricks, R. 3, Kenly; for Old Fields, George A. Short, R. 2, Wilson; for Taylor's, Miss Eliza Parker, R. 1, Wilson.

4. The above principals will make three pay-roll sheets: one for salaries of teachers; one for truck drivers and janitors; one for all other expenses.

N. B. Separate bills and order for supplies for the light plants must be submitted, as this must be kept as a separate account. A bill must accompany every order.

5. The principals at Evansdale, St. Mary's, Town Creek, Scott's, Sims, Bullock's, and Lamm's will submit their reports by Saturday noon after the close of the school month to the proper principals in order that checks and orders may be made out promptly. The principals who attend to the making out of checks and orders will send them in to the superintendent of schools, with proper pay-rolls, bills, etc., by Wednesday night after the close of the school month, in order that the teachers' checks may be approved and proper county checks written for the orders sent in. The office of the superintendent of schools will then undertake to have all checks ready and in the hands of the proper principals by Saturday morning after the close of the current school month.

If the principals will carry out the above instructions, they will greatly facilitate the business side of the conduct of the schools. This office cannot be prompt, unless you act promptly.

2. SOME GENERAL SUGGESTIONS FOR THE CARE OF SCHOOL PROPERTY AND GROUNDS

1. Let us try during this year to get all the school grounds beautified—get some grass on the front yards, some trees and shrubbery planted where they should be planted and the playgrounds put in proper shape.

2. Then let us try to get enough interest aroused during the year to enable us to take care of the grounds, light plants, etc., during the vacation. The interest of the committee and other citizens, the interest of the women and children of the community can be enlisted.

g. Children must not be left at recess periods in the rooms or on the grounds without the supervision of some teacher. (The practice in vogue in some schools of all teachers leaving the building and the grounds at lunch time should be changed. A schedule of yard and house duty for teachers should be made out by the principal and his teachers, so that there may be oversight of pupils at all recess times.)

4. SUGGESTIONS FOR KEEPING SCHOOL RECORDS

1. Registers:

- a. The principal should see that each register sheet is properly made out; that every detail is entered properly. He must take time to check every page of every register. This means to see:
 - (a) That the pupil's real name is properly entered; not his nickname or pet name, etc.
 - (b) That the work done this year is entered fully and accurately as to textbooks and pages covered.
 - (c) That all conditions are properly recorded, which means to indicate exactly what must yet be done to gain promotion.
 - (d) That the summary sheet is made out accurately, both as to children 7-14 and all pupils.
- b. See that promotions during the year are properly accounted for in your records. Duplicate enrollment is to be avoided and a register sheet for work done in each grade is to be filed. Each pupil promoted during the year will have two register sheets—one for work done and time spent in the lower grade and one for work done and time spent in the higher grade.
- c. Promotions from sixth grade must be very carefully done. Be sure all sixth-grade pupils are really prepared for Junior High School work before promotion.
- d. Principals should see at the end of the first month that the register is being kept as indicated on front cover page.

2. Permanent Record Envelopes:

- a. After the principal checks each register at the end of the year, have teachers tear out register sheets and place them in the permanent record envelopes and properly fill out the face of those envelopes.
- b. See that you file together all active permanent record envelopes by grades, so that we shall have these for the opening of school next fall in usable form.
- c. See that you file in alphabetical order all permanent inactive records, so that they can be consulted easily. Do not file active and inactive records together.

3. The School Census:

- a. See that you have a census card for all persons 6-21 living in your township or district at the end of the school year. This list includes pupils away at other schools, married persons under 21, etc.
- b. Separate all inactive census cards from the active cards. Make up a summary card for each township.
- c. Have some pupils make a copy of all your additional active census cards for the Wilson office.
- d. Turn into the Wilson office all inactive census cards or make duplicates and turn in the duplicates; keep an active census file in your office at all times. The inactive file will be in the Wilson office. You may keep a duplicate inactive file in your office if you desire to do so.

e. Please remember to do the following things in keeping your census:

- (a) Fill out this year a new census card for every pupil not in your school last year.
- (b) The pupils can tell you or their teachers of every person not in school between the ages of 6-21. They can and will gladly help you to get a census card filled out for all such persons. Remember that marriage does not increase or diminish the age of anybody. If a married person is not over 21, he or she is to be in your school census. In carrying out this plan, it will be necessary that principals, teachers, and pupils have this census matter constantly in mind. This plan will not work, if it is delayed till the last few weeks of the school term.
- (c) The pupils can tell you of the death of any person 6-21, or tell you to what school in the county pupils move, so that you *may make proper entry on such persons' census cards*. If a child moves out of this county, find out to what county he goes, so that I may notify the proper superintendent in order that such children may be looked after and not escape the compulsory law, if they are subject to the same. *Principals should send the census cards of all persons who die or remove to another district or out of this county to the county superintendent of schools at once, indicating on each card the proper facts*. Only in this way will we be able to keep our census usable and up-to-date. The children who are going to move will gladly inform teachers of all the facts, if teachers will only take a bit of trouble to find out. But if you wait till the end of the school year, the facts cannot be had oftentimes.
- (d) In townships in which more than one school is situated, there must be coöperation between each principal. This coöperation should consist principally in dividing the township so that each principal may know for what part of the township he is to be held responsible. If the children of a part of one township attend school in another township, *the census cards of all such section and pupils should be filed and kept by the school such pupils attend*.
- (e) Sometimes a child becomes six years old during the school term and does not enter school. All such children must be listed in the census of the district as soon as practicable after their sixth birthday.
- (f) Do not fail to make out a withdrawal card for every pupil who leaves school permanently, or who moves to another school, or who moves out of the county. And do not fail to send promptly those *withdrawal cards to the Wilson office*. Only by the prompt attention of principal and teachers in reporting the withdrawals of pupils will we be able to secure the proper enforcement of the school attendance laws.

N. B. Especial care must be taken that your age records are consistent this year with last year. You should carefully check your census and other records to find any variations as to the ages of pupils given this year with previous years. You must eliminate all such variations and not turn in the census card of any pupil with his age on the census card one thing and another on the enrollment card, etc.

4. Enrollment Cards:

- a. Turn into the Wilson office a duplicate enrollment card for each pupil who enters your school this year, not later than 15 days after enrollment.
- b. This will furnish us a means of checking enrollment against the census, as well as to enable us to eliminate duplicate enrollment from our final yearly enrollment figures.

5. Property Inventory:

- a. Add items to inventory of school property in teachers' homes, school-rooms, etc., added this year.
- b. Use the inventory forms on file in your office which contain the inventory of all property at the end of last year. Do not duplicate these; only add new items.

6. Records of Teachers:

- a. The principal should have a complete record of all his teachers.
- b. This record should include:
 - (1) Name and home address.
 - (2) Kind of certificate, class, date of expiration.
 - (3) Grade or subjects taught this year.
 - (4) Experience (a) in this school; (b) in other schools.
 - (5) Education and professional training.
 - (6) Salary this year.
- c. Principals will find the application blank a convenient form for keeping the above information as to teachers.

7. Records—truck drivers and truck routes, with daily schedules:

- a. The principal's office should have a record of the names of the truck drivers and their salaries.
- b. The principal's office should also have a record of the different truck routes and the daily schedule of each truck.

5. SUGGESTIONS AS TO JANITORS, TRUCKS, ETC.

a. Each principal should have a clear understanding with the janitor as to his duties. He should not tolerate teachers or pupils giving orders to the janitor. All orders to the janitor must be given by the principal in person or in writing, and by no one else. Do not send word to the janitor by pupils, requesting him to do something. Send for him and tell him yourself what you wish done.

b. See that the janitor stays in the boys' toilet at least a part of every recess period, until your school is well organized. Some woman teacher should also remain in the girls toilet a part of every recess until your school is in good order.

c. It would be well to appoint a house committee of boys and girls to see that good order is kept in the toilets and around the grounds, and the building; that no damage is done to the building or to any of the property of the school.

d. You should have frequent meetings with your truck drivers. You should by all means work out at once for each driver a daily schedule, which should be reduced to writing, the principal keeping a copy and the driver a copy. This schedule should indicate the time the driver is to leave home and the time he is to arrive at school, as well as the time he is expected to arrive at important points on the route, both on the way to school and on the way home. In doing this you will need the constant help of your school committee, who know all the roads of the district.

e. The route each driver makes should be entered in a book which you should keep for that purpose, as well as to enter each driver's daily schedule. All changes in routes and schedules should be made only after consultation with the chairman or some member of the committee. As soon as possible, all such changes should be reported to the full committee for final approval.

f. You must not fail to *insist on children walking who live within one and one-half miles of the school*. And do not permit a truck route to be established over a bad road. Children must expect to walk out to convenient places to meet the trucks, rather than to have the trucks go to every child's home.

g. You should constantly warn drivers to stop at railroad crossings, not to drive faster than 12 miles an hour, not to use the trucks for any purpose except to carry children to and from school, and to report any misconduct on the trucks. Drivers must not smoke or use bad language, nor must they permit the pupils to do so. If a driver smokes or uses bad language, or uses his truck for improper purposes, or permits such violations of the truck rules, or permits pupils to fight to and from school, or drives too fast, you must dismiss him at once. We must not tolerate any of these things. Let your drivers understand that you will dismiss them, not for the second or third such offense, but for the very first offense.

h. The principal must constantly warn the janitor not to let the ashes collect in the ash box of the boiler or to permit litter in and around the boiler room.

6. SUGGESTIONS AS TO THE CONDUCT OF TEACHERS' HOMES

a. At the first teachers' meeting on Saturday before school begins, make some good and necessary rules for the conduct of the teachers' home. These rules should provide for a rising hour, a going to bed hour, the hours for meals, the times visitors may be received in the home, the conditions under which teachers may leave the home at night or day in the company of young men, etc. If teachers ride around at night with men without chaperones, if they receive visitors all during the week, if they keep late hours, if they hold dances and card parties in the home, or attend such parties elsewhere, you may expect adverse criticism. The home should be conducted as a good, decent home ought to be conducted. Due regard must be paid to public opinion which usually condemns card playing and dancing by teachers. Your home should be a model home.

b. I suggest that the going to bed hour be not later than 10:30 p. m., and that Saturdays and Sundays are often enough to have men callers in the home. If we have any teachers who refuse to cooperate with the principal in making and observing proper rules for the good conduct of the home and the principal fails to report them to me at once, then I shall consider that the principal has failed to perform the most important duty our school system and good order impose on him. Frankly I shall do my utmost to rid the school system of such offending teachers, and also of principals who will wink at or condone misconduct because they have not the moral courage to stand up for the practice of good conduct and of high ideals on the part of those who teach the children of the future. We simply can't afford to stand for anything which will bring disrepute on the homes which ought to be models for the future home makers of the county.

7. SUGGESTIONS AS TO THE CONDUCT OF PUPILS

Principals and teachers can destroy their usefulness in a very short time by permitting the children to do as they please. Here are some things which ought not to be tolerated in any school:

- a. Vile and filthy language.
- b. Fighting and disorder on the grounds or on the way to and from school.

- c. Failure to have all pupils go quietly to their rooms on arrival in the morning.
- d. Failure to have pupils go out of and come into the building in good order.
- e. Dirty and filthy toilet rooms and a dirty schoolhouse and dirty pupils.
- f. Ill-kept school grounds.
- g. Teachers falling in love with pupils.
- h. Permitting a few disorderly and immoral boys who will not reform to remain in school.
- i. Running in and out of the building at recess periods.
- j. Loud and noisy conduct in the halls during class changes and while going in and out of the building.
- k. Failure to demand obedience at all times and failure to secure willing co-operation from the pupils in establishing an orderly school community.
- l. Failure to maintain high standards of scholarship.

8. OTHER REGULATIONS

(1) Every teacher must make an earnest effort to keep well and physically fit for work each day. No substitute teacher can be employed, except on the approval of the principal. All substitute teachers' employment and the number of days employed and the names of the teachers for whom employed must be reported promptly to the superintendent of schools.

(2) Substitute teachers must be paid by those regular teachers for whom they do substitute work, not to exceed two-thirds of the regular teacher's daily salary.

(3) Teachers will not be excused from school duty for any cause, except for personal illness or serious illness or death in the teacher's immediate family.

(4) All teachers must follow a daily program of work which shall never be less than six hours per day. Daily programs suited for each grade and approved by the superintendent of schools shall be followed by all teachers.

(5) Variation from the daily program will not be tolerated, except such variation has the approval of the principal. Our schools must do honest and efficient work. They cannot do that kind of work, if teachers do not strictly adhere to a daily schedule which provides a time and a place for all subjects.

(6) Principals must not give permission for teachers to vary the daily program of school work, except in rare instances. All outside matters which demand such variation should first have the approval of the superintendent of schools.

(7) Each principal should make out a daily schedule of his activities. A place on that schedule must be assigned to the supervision of the classroom teachers' work. This daily schedule should be sent to the superintendent of schools for his approval and suggestions.

(8) All teachers are expected to cooperate to increase the number of books in the school library, to cooperate to secure current professional periodicals for their own use and other periodicals for the use of their pupils, and to cooperate to the end that all our schools be placed as soon as possible on the North Carolina list of standard high or standard elementary schools.

(9) We shall expect every teacher heartily to cooperate with her principal and with the superintendent of schools to improve the efficiency of the teaching done in every school.

(10) You will observe the following rules as to first-grade pupils:

- a. Children who will become six years old by November 1st will be admitted to first grade at the beginning of the school term.
- b. All pupils who intend to enter the first grade this school year must do so during the first two weeks of the fall term.

c. After the first two weeks of the fall term have passed no more first-grade pupils will be admitted this year, unless such pupils can enter a class or a section of the grade already formed.

d. Pupils who enter the first grade at the fall term opening must attend with such regularity as to keep up with the class or section to which they are assigned. If pupils fall behind their class or section, due to inattendance, then they are to be excluded from school for the remainder of the year. No new class or classes are to be formed for such delinquent children.

e. It is the intent and purpose of this rule to enable teachers to organize their first-grade classes during the first two weeks of the school term, and then to keep those classes so organized for the year as will enable teachers to do effective first-grade work.

N. B. Please keep this copy of suggestions and regulations for reference. We shall expect you to make an honest effort to carry out all these suggestions.

9. WILSON COUNTY FORMS

1. Application to Teach.
2. Teacher's Contract.
3. Inquiry Blank (qualifications of teachers).
4. Principal's Truck Report.
5. Truck Driver's Report.
6. Teacher's Monthly Report.
7. Elementary School Register.
8. North Carolina High School Register.
9. Supplies Used.
10. Truck Supervisor's Report.
11. Unsatisfactory Card.
12. Conduct Card.
13. Pupil's Report Card.
14. Enrollment Card.
15. Withdrawal Card.
16. Individual Census Card.
17. Yearly Promotion Card.
18. Elementary Book List.
19. High School Book List.
20. Principal's Summary of Attendance.
21. Envelop for Individual Pupil's Record.
22. Inventory School Property.
23. Inventory Property Teachers' Home.
24. High School Schedule Card.
25. High School Pupil's Information Card.
26. Pay-roll Blanks.
27. Orders Teacher's Salary (Books).
28. Orders District Expense (Books).

XIX. WILSON COUNTY AND CITY TEACHERS, 1924-25*

Name	Home Address	Teaching Address
1. WILSON HIGH SCHOOL, Wilson, N. C.		
J. Shepard Bryan	Wilson	Wilson
Rennie Peel	Clarksville, Va.	407 Kenan
Mrs. C. L. Coon	Wilson	109 Rountree
Louise Mayes	Portsmouth, Va.	113 Rountree
Merle Hendricks	Pickens, S. C.	107 N. Pine
Eulalie Cox	Wilson	Park Ave.
Eva Lucas	Lucama	Lucama
Ruth Brown	Laurens, S. C.	110 W. Nash
Mrs. C. L. Blackburn	Wilson	408 Hill
Leah Townsend	Florence, S. C.	Vance and Bragg
Roger McGirt	Maxton	301 W. Nash
Bernice White	Winston	311 W. Vance
Martha W. Powell	Tarboro	113 Rountree
Grace Lucas	Lucama	Lucama
Elizabeth Rogers	Wilson	Wilson
Joseph T. Underwood	Smithfield, Va.	Anderson St.
Helen Wheelchel	Douglas, Ga.	107 N. Pine
Eleanor D. Rhoads	Oakville, Ky.	113 Rountree
L. H. Rockhill	Lebanon, Ohio	301 W. Nash
Effie A. Hilt	Battle Creek, Mich.	Kenan and Bruton
2. MAPLEWOOD SCHOOL, Wilson, N. C.		
Beulah Keel	Farmville	410 Vance
Ruby Lacy	Charlottesville, Va.	300 W. Gold
Ella Doswell	New Canton, Va.	103 N. Rountree
Ruth Lowder	Rutherford College	300 W. Gold
Eula M. Edgerton	Wilson	1011 W. Kenan
Eunice Vause	Mount Olive	300 W. Gold
Eva Royall	Wilson	305 W. Vance
Carolyn Mercer	Wilson	104 N. Pine
Nell Pappendick	Elizabeth City	300 W. Gold
Annie L. Carter	Halifax, Va.	300 W. Gold
Mrs. Amy Mayo	Wilson	605 W. Lee
Irvie Frazier	Durham	311 Vance
Margaret Hearne	Wilson	305 W. Vance
Kathleen Vaughn	Ahoskie	311 W. Vance
Julia Cornell	Georgetown, S. C.	311 W. Vance
Florence Skillman	Warrenton	300 W. Gold
Barta Worrell	Richmond, Va.	300 W. Gold
Lorrie M. Walker	Bedford, Va.	107 N. Pine
Irma Carraway	Wilson	207 N. Pine
3. KENAN STREET SCHOOL, Wilson, N. C.		
Edwina Lovelace	Wilson	105 S. Pine
Blanche Wells	Elm City	108 N. Pine
Julia Vann	Woodland	309 W. Vance
Martha Stevens Roberts	Wilson	305 W. Green
Edla McKenzie	Marshallville, Ga.	110 W. Nash
Lizzie L. Walden	Soperton, Ga.	110 W. Nash
Bessie Boylston	Allendale, S. C.	110 W. Nash
Helen Butler	Guide	203 W. Nash
Marie Bowie	Hartwell, Ga.	203 W. Nash
Ethel Bynum	Farmville	110 W. Nash
Flora Christine McNair	Hartsville, S. C.	110 W. Nash
Ruth Alford	Wilson	1004 W. Lee

*Principals' names appear first under the name of the school.

Name	Home Address	Teaching Address
4. WINSTEAD SCHOOL, WILSON, N. C.		
Clee Winstead	R. 2, Wilson	R. 2, Wilson
Louise Brooks	Drake's Branch, Va.	Vance St.
Lou Ellen Dupree	Farmville	Lee St.
Mrs. Ida C. Sinclair	Hampton, Va.	R. 2, Wilson
Martha Pitts	Summerton, S. C.	Pine and Green
Elsie Morgan	Benson	Pine and Green
Zell Winstead	R. 2, Wilson	R. 2, Wilson
Grace Chambers	Dinwiddie, Va.	Gold and Hill
Fannie Lee Carter	Edgefield, S. C.	Vance St.
5. ELM CITY SCHOOL, ELM CITY, N. C.		
P. T. Fugate	Elm City	Elm City
Robert L. Andrews	R. 5, Durham	Elm City
Dixon Barrett	Morehead City	Elm City
Lutie Stephenson	Gumberry	Elm City
J. S. Whiteside	Edgemoor, S. C.	Elm City
William H. Ragsdale	7 Middlebrook, Knoxville, Tenn.	Elm City
Lucy O. Wilson	Orrville, Ala.	Elm City
Susie M. Dixon	Hookerton	Elm City
Mrs. Annie M. Cheatham	Gatesville	Elm City
Lorena Early	Ahoskie	Elm City
Margaret Homewood	R. 1, Burlington	Elm City
Mary Condon	Stantonsburg	Elm City
Irene Norris	Warrenton, Ga.	Elm City
Nannie B. Satterfield	Durham	Elm City
6. TOWN CREEK SCHOOL, ELM CITY, N. C.		
Mamie Lassiter	George	Elm City
Emma Lassiter	George	Elm City
Minnie Thorne	Elm City	Elm City
Lucy Edwards	Elm City	Elm City
7. SHARPSBURG SCHOOL, SHARPSBURG, N. C.		
Mrs. Edith Barrington	Wilson	Sharpsburg
Winnie Taylor	R. 5, Wilson	Sharpsburg
Willo Sitterson	Plymouth	Sharpsburg
Annie K. Oakley	College Park, Ga.	Sharpsburg
8. BLACK CREEK SCHOOL, BLACK CREEK, N. C.		
F. E. Howard	Black Creek	Black Creek
Alberta Lamm	Lucama	Black Creek
Lossie Tomlinson	Black Creek	Black Creek
Sadie Green	Pantego	Black Creek
Erma Coleman	Fairfax, S. C.	Black Creek
Blanche Bazanos	Milledgeville, Ga.	Black Creek
Pattie V. Battle	Pee Dee	Black Creek
Sarah Pearson	Black Creek	Black Creek
Grace Boykin	Wilson	Black Creek
Amelia Ballou	Wilson	Black Creek
Alice Stevens	Americus, Ga.	Black Creek
Bettie Tyler	Roxobel	Black Creek
Alma Worthington	Winterville	Black Creek
Rosa Stevens	Americus, Ga.	Black Creek
Willie Matthews	Nashville	Black Creek
Edna Long	Seaboard	Black Creek
Mary G. Duncan	Horse Shoe	Black Creek

Name	Home Address	Teaching Address
9. STANTONSBURG SCHOOL, STANTONSBURG, N. C.		
J. T. Graham	Jonesville, Va.	Stantonsburg
Allie L. Hill	Timmons ville, S. C.	Stantonsburg
Imogene Barrett	Stantonsburg	Stantonsburg
Elizabeth Calvert	105 Polk St., Raleigh	Stantonsburg
Elva J. Rosser	Jonesboro	Stantonsburg
Mrs. Annie L. Westbrook	Stantonsburg	Stantonsburg
Mary Wooten	Stantonsburg	Stantonsburg
Attie Bray	Hertford	Stantonsburg
Katie Yates	Apex	Stantonsburg
Katie Whitley	Enfield	Stantonsburg
Louise C. Godwin	Smithfield, Va.	Stantonsburg
A. Gay Gilliam	Cumberland, Va.	Stantonsburg
Annie J. Eley	Courtland, Va.	Stantonsburg
10. EVANSDALE SCHOOL, R. 6, WILSON, N. C.		
J. L. Hester	R. 1, Roxboro	R. 6, Wilson
Blanche Hester	R. 1, Roxboro	R. 6, Wilson
Mary M. Paylor	R. 3, Roxboro	R. 6, Wilson
Gara Wilkerson	R. 3, Kenly	R. 6, Wilson
11. SARATOGA SCHOOL, R. 2, STANTONSBURG, N. C.		
R. D. Gray	R. 2, Stantonsburg	R. 2, Stantonsburg
Augusta E. Woodward	R. 2, Cary	R. 2, Stantonsburg
Mrs. Eloise T. Owens	Walstonburg	R. 2, Stantonsburg
Evelyn McGirt	Maxton	R. 2, Stantonsburg
Maude Douglas	Camilla, Ga.	R. 2, Stantonsburg
Mrs. Hazel Gardner	R. 2, Stantonsburg	R. 2, Stantonsburg
Mamie Mercer	Black Creek	R. 2, Stantonsburg
Annie M. Thompson	Stantonsburg	R. 2, Stantonsburg
Edna G. Taylor	R. 1, Wilson	R. 2, Stantonsburg
Mrs. Gladys Speight	Walstonburg	R. 2, Stantonsburg
Mrs. R. D. Gray		R. 2, Stantonsburg
12. GARDNERS SCHOOL, R. 5, WILSON, N. C.		
J. B. Eagles	Walstonburg	R. 5, Wilson
Mrs. J. B. Eagles	Walstonburg	R. 5, Wilson
Inez Saunders	Wilson	R. 5, Wilson
Ruth A. Harrell	Moyock	R. 5, Wilson
May Langley Lamm	Wilson	R. 5, Wilson
Maroda Farabow	Oxford	R. 5, Wilson
Essie Cunningham	Franklin	R. 5, Wilson
Cora J. Fowler	Tabor	R. 5, Wilson
Bessie Bottoms	Margarettsville	R. 5, Wilson
Mildred Thomas	Elm City	R. 5, Wilson
Flora Morris	Spindale	R. 5, Wilson
Bettie Webb	R. 5, Wilson	R. 5, Wilson
13. NEW HOPE SCHOOL, R. 1, WILSON, N. C.		
Eliza Parker	Garner	R. 1, Wilson
Beulah Brake	R. 5, Rocky Mount	R. 1, Wilson
Annie L. Phillips	Lumberton	R. 1, Wilson
Julia M. Taylor	R. 1, Wilson	R. 1, Wilson
Alice Grice	Wilson	R. 1, Wilson
Mary V. O'Briant	R. 2, Elm City	R. 1, Wilson
Ruth Grice	Wilson	R. 1, Wilson
Amanda Ross	Washington	R. 1, Wilson
Anne Dalrymple	Jonesboro	R. 1, Wilson
Rachel Wooten	Stantonsburg	R. 1, Wilson

Name	Home Address	Teaching Address
14. LAMMS SCHOOL, R. 3, WILSON, N. C.		
Mary E. Outlaw	Seven Springs	R. 3, Wilson
Mellie R. Davenport	Conetoe	R. 3, Wilson
Madge Porter	Severn	R. 3, Wilson
Lucy V. Outlaw	Seven Springs	R. 3, Wilson
Emma Dunn	Wise	R. 3, Wilson
Daisy Simpson	R. 3, Wilson	R. 3, Wilson
15. BULLOCKS SCHOOL, SIMS, N. C.		
Bessie Freeman	Cliffside	Sims
Annie Frazier	Hazelhurst, Ga.	Sims
Gladys Phillips	Lucama	Sims
Mary Wilkerson	Roxboro	Sims
Agnes Credle	Swan Quarter	Sims
Myrtie E. Morse	Holliston, Mass.	Sims
16. SIMS SCHOOL, SIMS, N. C.		
Rachel Sayers	Draper, Va.	Sims
Gertrude Melvin	Stedman	Sims
Fannie Perry	R. 2, Wilson	Sims
Rosa Pridgen	Elm City	Sims
Marietta Neece	Climax	Sims
Louise McCain	Waxhaw	Sims
17. ROCK RIDGE SCHOOL, R. 2, WILSON, N. C.		
George A. Short	R. 2, Wilson	R. 2, Wilson
Vanner Neece	Climax	R. 2, Wilson
Elizabeth Earp	Selma	R. 2, Wilson
Mary L. Holmes	Springwood, Va.	R. 2, Wilson
Mrs. Elizabeth Moye	Wilson	R. 2, Wilson
Agnes B. Jones	Richmond, Va.	R. 2, Wilson
Nona Briggs	Mars Hill	R. 2, Wilson
Blanche Moore	Prentiss	R. 2, Wilson
Fannie G. Lucas		R. 2, Wilson
Eugenia Brett	Ahoskie	R. 2, Wilson
Georgia Tomlinson	Black Creek	R. 2, Wilson
Louise Winchester	Summerfield	R. 2, Wilson
Ethel Bradshaw	Carrsville, Va.	R. 2, Wilson
Sybil Brown	Wilson	R. 2, Wilson
Ellen Barefoot	Wilson	R. 2, Wilson
Jeanie Odom	Bennettsville, S. C.	R. 2, Wilson
18. BUCKHORN SCHOOL, R. 3, KENLY, N. C.		
Paul T. Ricks	Pantego	R. 3, Kenly
Mrs. Paul T. Ricks	Pantego	R. 3, Kenly
Della M. Winstead	Whitakers	R. 3, Kenly
May S. Perkinson	Wise	R. 3, Kenly
Mary Lamm	Lucama	R. 3, Kenly
Aldine Pleasants	Burnsville	R. 3, Kenly
Eva Daughtry	Newton Grove	R. 3, Kenly
19. ST. MARYS SCHOOL, R. 1, LUCAMA, N. C.		
Annie S. Johnson	Lumber Bridge	R. 1, Lucama
Eva Wike	Hiddenite	R. 1, Lucama
Geneva Exum	Greenville	R. 1, Lucama
Ruth McCain	Waxhaw	R. 1, Lucama
Bruce Exum	Greenville	R. 1, Lucama
Grace Kemp	Alapaha, Ga.	R. 1, Lucama
Virginia Barnes	R. 3, Kenly	R. 1, Lucama
Estelle Lamm	Lucama	R. 1, Lucama
Mata Mitchell	Oxford	R. 1, Lucama

Name	Home Address	Teaching Address
20 LUCAMA SCHOOL, LUCAMA, N. C.		
John A. Moore	Lucama	Lucama
Nona Rush	High Rock	Lucama
Ruth Berry	Ellorece, S. C.	Lucama
Ellen Grimes	Elko, S. C.	Lucama
Mabel Motes	Leah, Ga.	Lucama
W. B. Barnes	Lucama	Lucama
Mabel Wooten	Stantonsburg	Lucama
Miriam G. Haden	Crozet, Va.	Lucama
Osceola T. Crew	Pleasant Hill	Lucama
Myrtle Walton	Washington, Ga.	Lucama
Grace Barnes	Lewiston	Lucama
Annie B. McFadyen	Rae ford	Lucama
Virginia Forbes	Wilson	Lucama
Ina Bowden	Calypso	Lucama
21. SCOTTS SCHOOL, R. 3, LUCAMA, N. C.		
H. T. Wright	Box 574, Wilson	R. 3, Lucama
Pearl Neal	Lucama	R. 3, Lucama
Annie L. Brown	Swan Quarter	R. 3, Lucama
Mrs. Annie Dulin	Selma	R. 3, Lucama

XX. TYPES OF TEACHERS NOT WANTED

1. INQUIRY BLANK

WILSON PUBLIC SCHOOLS

WILSON, N. C.

....., 1924.

M.....

Dear.....:

1. M..... of..... has given me your name as one who can tell me of her ability as a teacher, etc.

2. Some Wilson teachers, 1923-24, have failed for the following reasons: (a) lack of knowledge of subject-matter and inability to manage children; (b) attention to card playing, dancing and other society interests to the neglect of their school work; (c) on account of falling in love with high school pupils; (d) on account of keeping the company of sorry men; (e) on account of night riding without a chaperone; (f) on account of attendance on rotten vaudeville and sorry moving picture shows; (g) on account of entertaining company until late hours at night, making good school work next day impossible; (h) on account of failure to take any vital interest in church and Sunday School work and other community activities.

3. If you think this applicant will and can avoid all the above sources of failure, I shall appreciate your saying so. If you think there is doubt about her having enough good sense to avoid these sources of failure, I shall appreciate your frankness. We are after teachers who are in earnest about doing what they are paid to do. We prefer that all other kinds go elsewhere.

4. Answer:

5. Reply sent to Supt. C. L. Coon, Wilson, N. C., on.....day of....., 1924.

2. FORM OF CONTRACT

WILSON CITY AND COUNTY PUBLIC SCHOOLS

TEACHER'S CONTRACT

I hereby accept a position as teacher in the Wilson..... Public Schools for the year 192..... and 192..... at a salary of \$..... for the school year of.....months. My N. C. Certificate is Number....., Class..... I have had.....years teaching experience. My N. C. Certificate expires July 1, 192..... I further agree that I will take a vital interest in church and Sunday School work and other community activities; that I will not entertain company until late hours at night and thus render my school work next day inefficient; that I will not attend sorry moving picture and vaudeville shows; that I will not fall in love or become familiar with high school pupils; that I will not attend card and dancing parties; that I will not fail to use good sense and discretion in the company I keep; that I will use my best endeavors during the year to improve my work as a teacher; and that I will do nothing to bring disrepute on the home in which I live or to cause right thinking people to speak disparagingly of me and of my work.

This.....day of....., 192.....

Signed.....

Home Address

CONDITIONS:

- 1. School:
- 2. Grade of Work.....
- 3. Salary to be paid in.....installments at end of each..... month, term to begin.....day of....., 192.....

Signed.....

Superintendent of Schools, Wilson, N. C.

N. B. Return this signed with your certificate to Supt. C. L. Coon, Wilson, N. C. If you were a teacher in Wilson County last year, you need not send your certificate, unless its grade or class has been changed recently.

XXI. TOTAL TEACHERS' SALARY BUDGET, 1924-25

Townships	White	Colored	Total	Number White Teachers	Number Colored Teachers
1. Wilson.....	86,208	15,757	101,965	60	28
2. Black Creek.....	17,080	1,965	19,045	17	6
3. Cross Roads.....	15,980	2,172	18,152	18	6
4. Gardners.....	10,416	1,860	12,276	12	6
5. Old Fields.....	30,764	2,160	32,924	34	7
6. Saratoga.....	9,880	1,410	11,290	11	5
7. Spring Hill.....	14,660	2,640	17,300	16	7
8. Stantonsburg.....	18,000	2,451	20,451	17	6
9. Taylors.....	8,660	1,950	10,610	10	6
10. Toisnot.....	19,732	4,105	23,837	19	11
Totals.....	231,380	36,470	267,850	214	88
Sharpsburg.....				4	1

TRUCKS—COST OF OPERATION, 1923-24

Items (66 Trucks)	66 Trucks 8 Months	66 Trucks 1 Month	1 Truck 1 Month	1 Truck 1 Day
Mileage.....	178,464.0	22,308.0	338.0	16.9
Pupils carried.....	334,995.2	43,124.4	653.4	32.67
Gasoline (gallons).....	30,326.4	3,790.8	57.4	2.87
Gasoline value.....	\$ 6,180.24	\$ 772.53	\$ 11.705	\$ 0.585
Oil (quarts).....	11,478.72	1,434.84	21.74	1.087
Oil (cost).....	\$ 1,825.296	\$ 228.162	\$ 3.457	\$ 0.173
Repairs (value).....	\$ 7,407.312	\$ 925.914	\$ 14.029	\$ 0.7014
Cases trouble.....	982.432	122.804	1.694	.0847
Repairs (labor).....	\$ 4,360.224	\$ 545.028	\$ 8.258	\$ 0.4129
Drivers (salary).....	\$ 4,259.376	\$ 532.422	\$ 8.067	\$ 0.40335
Total cost.....	\$ 24,030.664	\$ 3,003.858	\$ 45.513	\$ 2.27565

EXPLANATIONS:

- The above figures include cost of two new trucks.
- These figures show that it cost \$11.15 to transport one pupil for 8 months, or a little more than \$1.39 per month, which is nearly 7 cents per school day.

SCHOOL BUDGET AND TAX RATE, 1924-25

1. Total valuation, 1924.....	\$46,927,490
2. Total school tax rate: 90c. on \$100.	
3. Total school budget.....	\$482,123
4. Rates for specific purposes:	
a. For salaries, six months.....	40c.
b. For loans and bonds.....	25c.
c. For operation, six months.....	9c.
d. For term extension.....	16c.
Total six months rate.....	74c.
Special tax rate.....	16c.
Total.....	90c.
5. Sources:	
a. Property.....	\$422,347
b. Dogs.....	3,595
c. Polls.....	9,888
d. Other sources.....	46,293
Total.....	\$482,123

SCHOOL COMMITTEEMEN, 1924-25

1. *Black Creek Township*—J. S. Tomlinson, chairman; L. D. Tomlinson, G. J. Evans, Elisha Bass, W. H. Bass. Address of all: Black Creek, N. C.
2. *Cross Roads Township*—Dr. I. W. Lamm, chairman; W. H. Tomlinson, W. T. Bass, S. E. High, Mallie Raper. Address of all: Lucama, N. C.
3. *Gardner's Township*—R. H. Thomas, chairman; Mrs. W. B. Forbes, T. J. Wiggins, S. P. Thomas; one vacancy. Address of all: R. 1, Elm City, N. C.
4. *Old Fields Township*—W. C. Boyette, chairman, R. 3, Wilson; R. T. Barnes, R. 3, Kenly; D. A. Fulghum, R. 1, Sims; Dr. T. G. Bradshaw, R. 2, Wilson; J. S. Bailey, Sims.
5. *Saratoga Township*—Joe Craft, chairman; John R. Eagles, J. W. Bass, Dr. C. S. Eagles, A. W. Etheridge. Address: Walstonburg.
6. *Stantonsburg Township*—A. S. Wooten, chairman; W. L. Shelton, Dr. S. H. Crocker, Dr. H. H. Powell, R. M. Whitley. Address of all: Stantonsburg.
7. *Spring Hill Township*—C. O. Hinnant, chairman, R. 3, Kenly; J. H. Renfrow, Jr., R. 3, Kenly; W. F. Watson, Lucama; Albert Watson, R. 3, Kenly; one vacancy.
8. *Taylor's Township*—J. S. Thompson, chairman, R. 1, Wilson; Mrs. George R. Dew, R. 1, Wilson; George M. Edwards, R. 1, Wilson; W. D. Dew, R. 3, Wilson; R. T. Taylor, R. 1, Wilson.
9. *Toisnot Township*—W. M. Wells, chairman; J. D. Bryant, T. S. Hedgepeth, B. A. Harrelson, J. W. Cox, J. W. Winstead, E. R. Brinkley, John L. Bailey, Karl Bailey, Dr. B. F. Barnes. Address of all: Elm City, N. C.
10. *Wilson Township*—S. W. Richardson, chairman; Graham Woodard, F. M. Miller, Dr. J. R. Edmundson, Mrs. W. A. Finch, Mrs. A. A. Bayse; one vacancy. Address of all: Wilson, N. C.

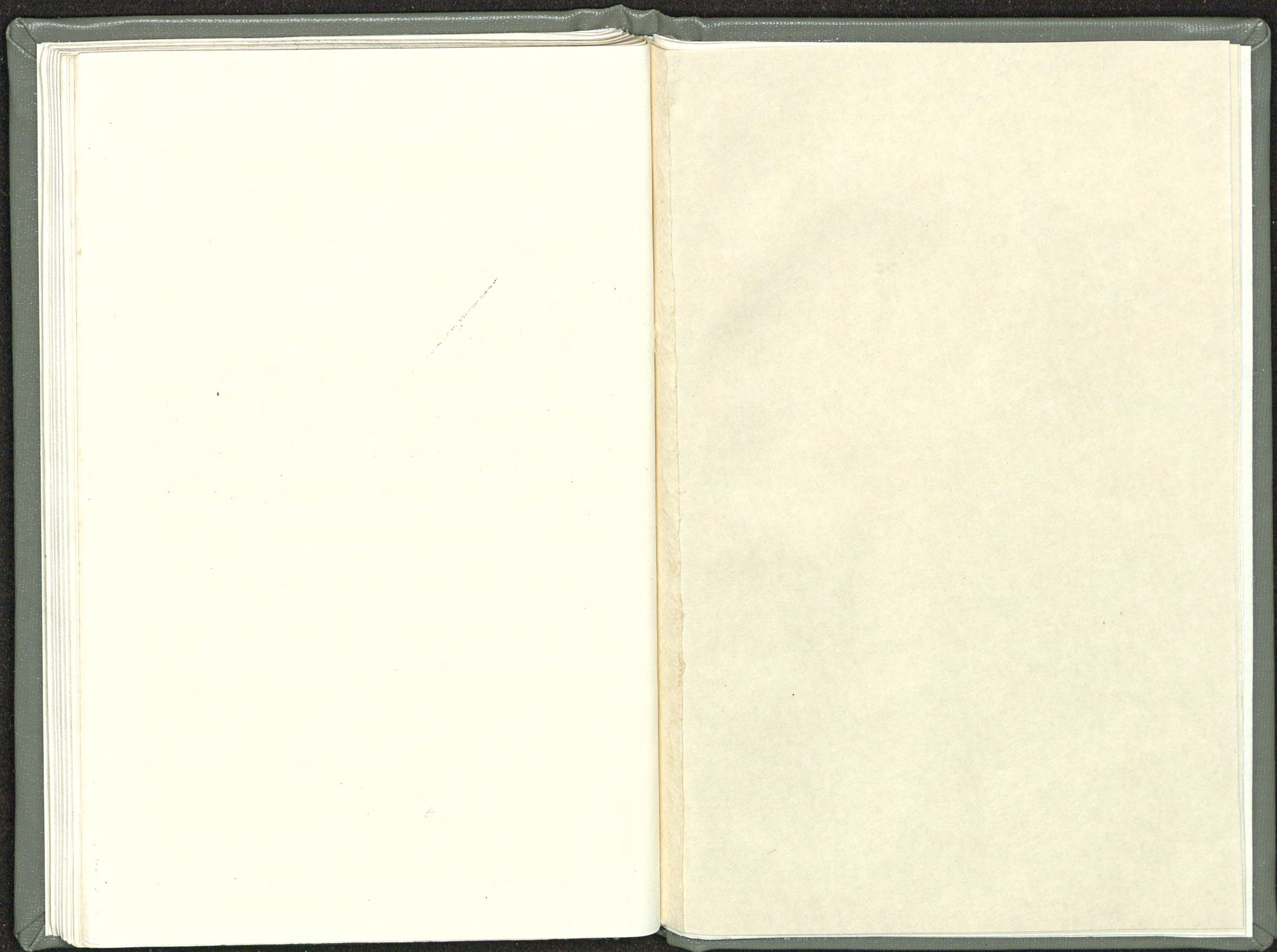

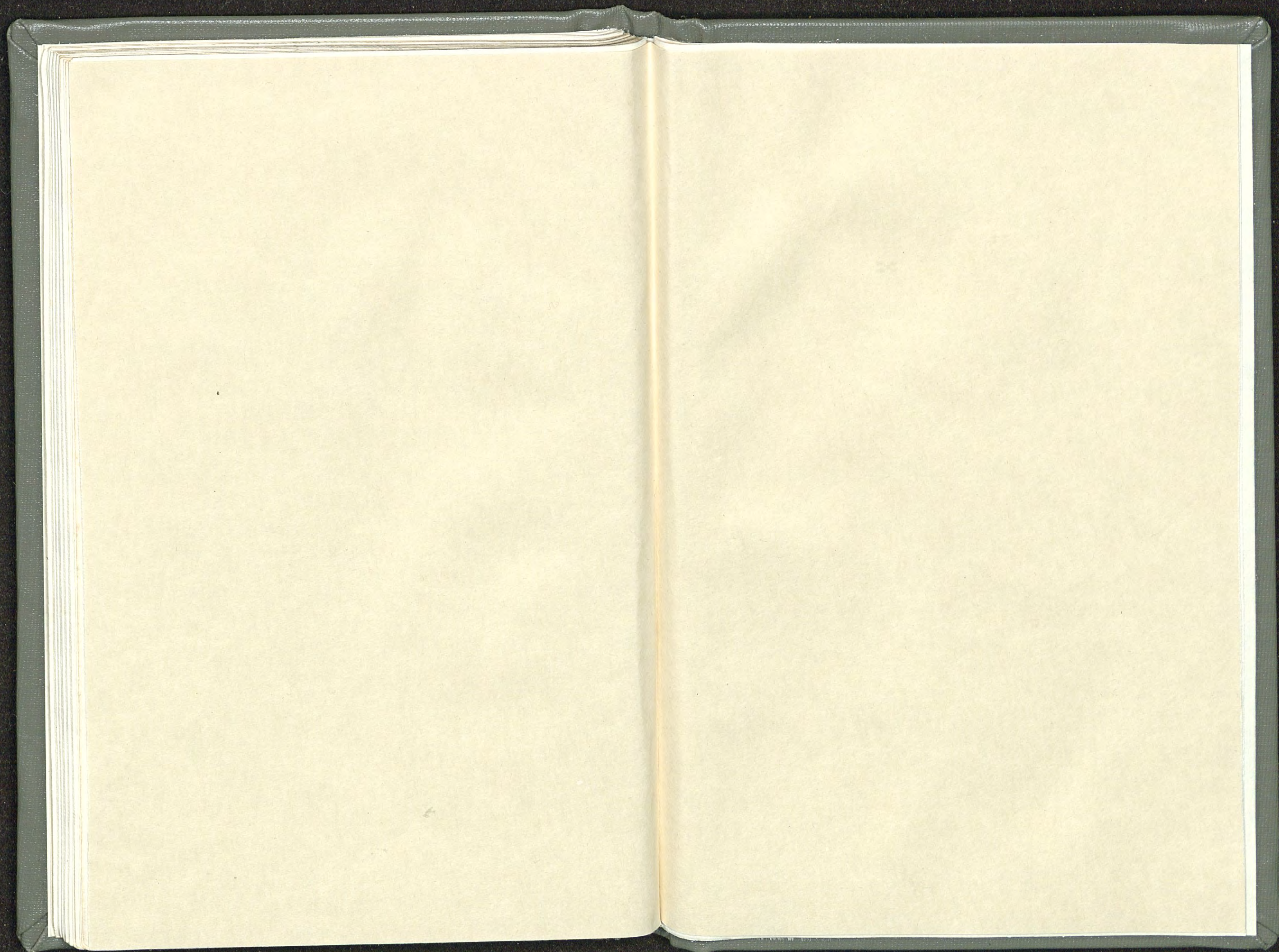

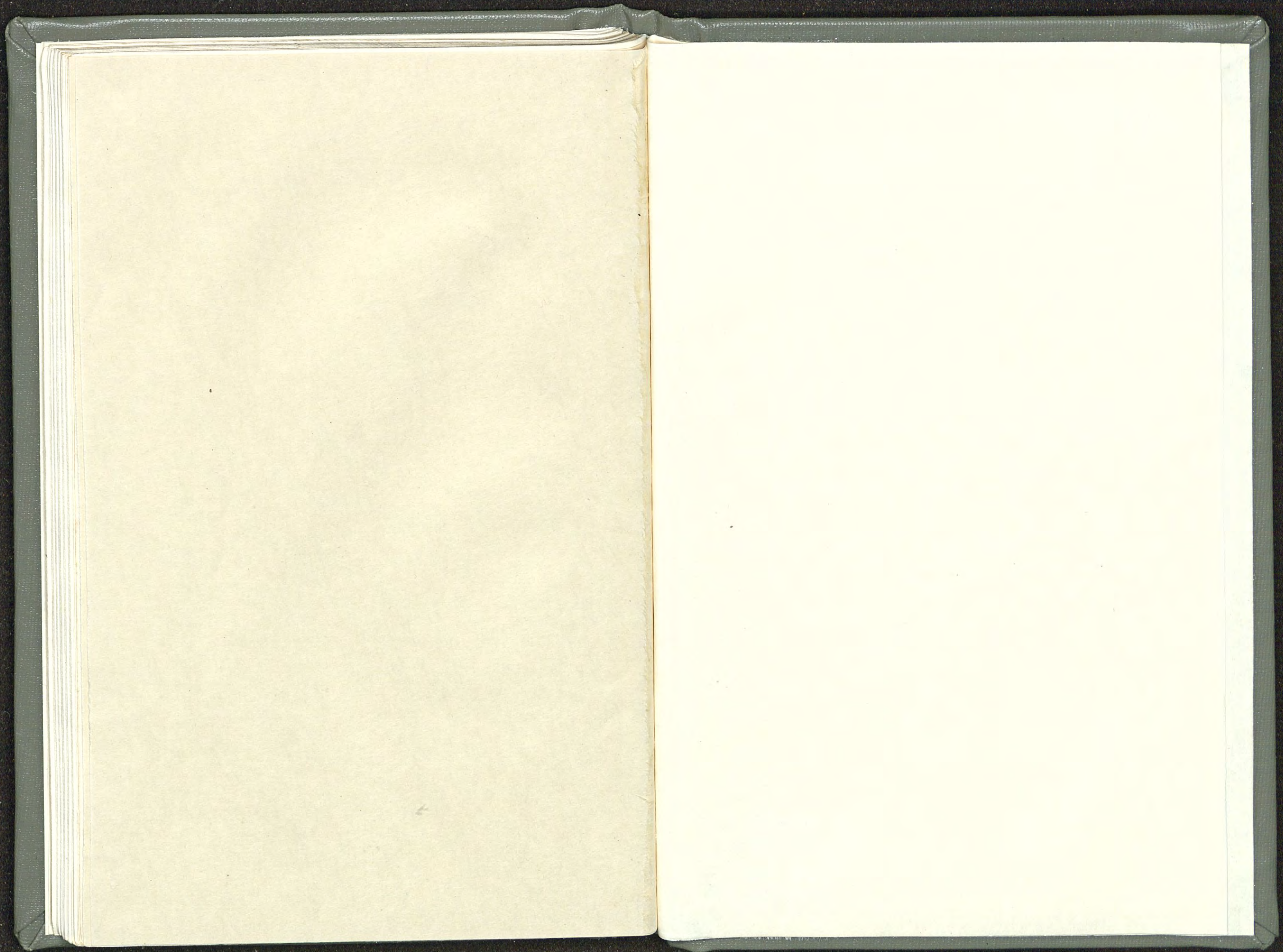

JOYNER

30372 0120 8792 7

HECKMAN
BINDERY, INC.
Bound-To-Pleas®
SEPT 03
N. MANCHESTER, INDIANA 46962

