

Trinity College,

Durham, N. C.

June 13, 1894.

Gov. Chas Carr -
Raleigh, N. C.

My dear sir.

I can but thank you for your unsought testimonial to my services, received in reply to my invitation to attend commencement.

Let me assure you that seven years of unreserved work with and for the people of North Carolina have enabled me to discover for myself a work of character in the rank and file of its people which has acted wonderfully on my faith in the possibilities of development within her borders. In no state will a given outlay of men and money in education bring so large a return.

In that reason I shall not
yet give up the hope of
some day returning to labor
in the same fields, and if
that should never come to
pass I can still turn the
means and the interest of
others toward this a truly
promised land

Yours faithfully -

John F. Crowe

Trinity College

(TRINITY PARK.)

Durham,
North Carolina.



Gov. Elias Carr,

Raleigh

N.C.

RALEIGH, N. C.
MAY 30 1897
P. M.
RALEIGH, N. C.

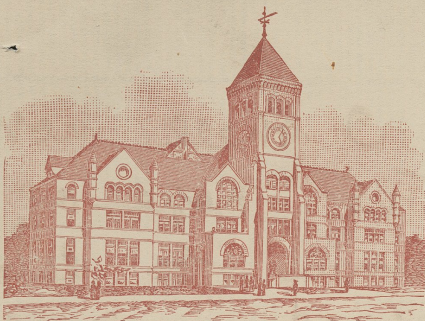

Trinity College,

Durham, N. C.

June 13, 1894.

Gov. Chas Carr -
Raleigh, N. C.

My dear sir.

I can but thank you for your unsought testimonial to my services, received in reply to my invitation to attend commencement.

Let me assure you that seven years of unreserved work with and for the people of North Carolina have enabled me to discover for myself a work of character in the rank and file of its people which has acted wonderfully on my faith in the possibilities of development within her borders. In no state will a given outlay of men and money in education bring so large a return.

In that reason I shall not
yet give up the hope of
some day returning to labor
in the same fields, and if
that should never come to
pass I can still turn the
means and the interest of
others toward this a truly
promised land

Yours faithfully -

John F. Crowe

Trinity College

(TRINITY PARK.)

Durham,
North Carolina.

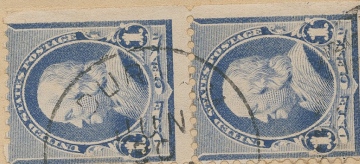

Gov. Elias Carr,

Raleigh

N-C

RALEIGH, N. C.
MAY 30 1897
P. M.
RALEIGH, N. C.