

NoCar
Ref
Oversize
LB
1927
E3x
1971





Digitized by the Internet Archive
in 2010 with funding from
University of North Carolina at Chapel Hill

<http://www.archive.org/details/buccaneer1971east>

THE BUCCANEER 1971



East Carolina University
Greenville, North Carolina

Donna Joyce Dixon, Editor-in-Chief
Adriene Faye Shoffner, Managing Editor
Eugene Garrett Gasperini, Business Manager



Copyright 1971 by BUCCANEER, East Carolina University, Greenville, North Carolina, 27834. Published by Taylor Publishing Company, Dallas, Texas.





Table of Contents

INTRODUCTION	4
STUDENT LIFE	24
FEATURES	52
Beauties	54
Events	60
Honors	80
FINE ARTS	94
Plays	98
Concerts	108
Groups	114
Lectures	124
ATHLETICS	130
ORGANIZATIONS	184
Religious	230
GREEKS	240
Activities	244
Socials	258
Professionals	300
STUDENT ADMINISTRATION	332
PUBLICATIONS	345
ACADEMICS	356
Administration	360
Departments	370
Schaals	392
CLASSES	404
Graduates	408
Seniors	411
Juniors	440
Sophomores	457
Freshmen	485
INDEX	510
CLOSING	536



Handwritten signature or name at the bottom of the page.





The air is no longer
pure and sweet.
Pollution, an untimely consequence of
man's great strides toward an
efficient technological society,
spreads its ugliness over the earth.
Not just in Chicago or New York,
or faraway places,
but here,
in Greenville,
On the campus of East Carolina University.
Now.
1971.

The overpopulated land
gives rise to more serious problems
of poverty, hunger, and pollution.
Masses of people,
thousands of faces.
These are the people of the world.
These are the people of Greenville,
of East Carolina University.



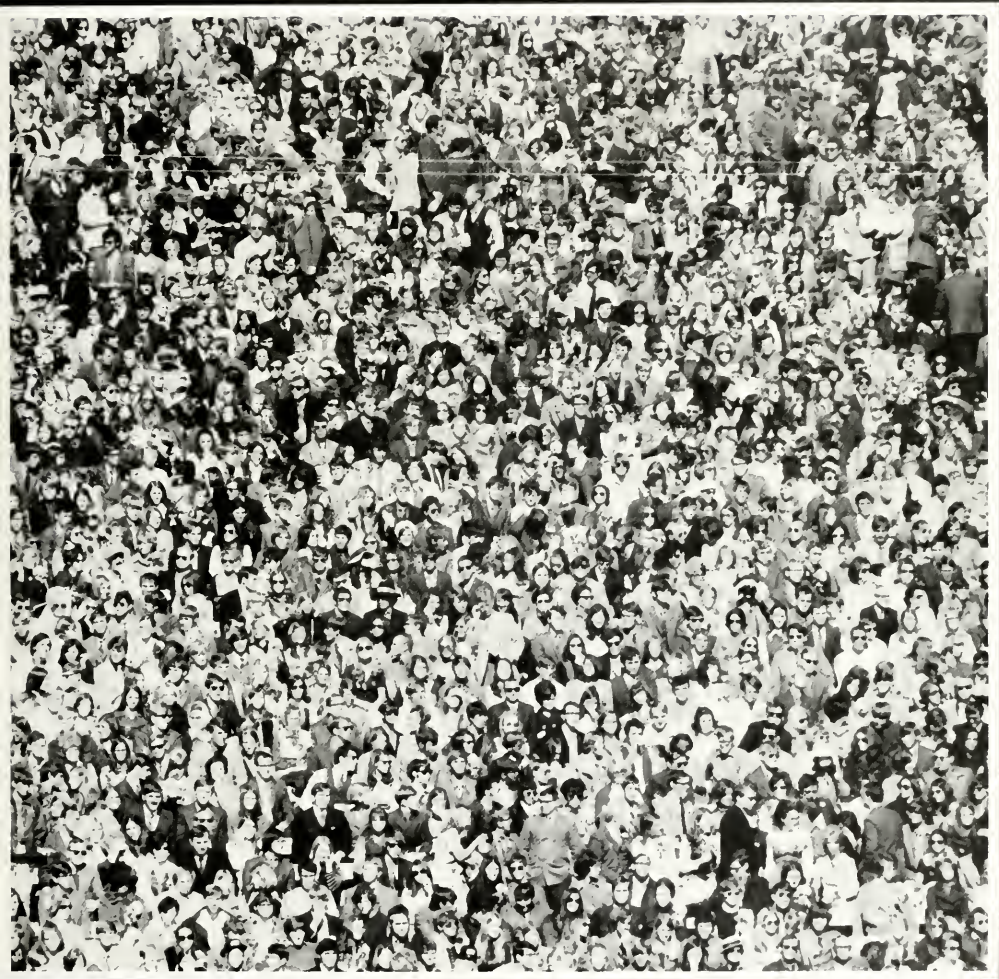







East of the Sun and West of the Moon





Can Man Survive?





East Carolina University.
An academic community of 10,000
intended to provide
the opportunity for self-development,
mental growth and maturity,
but unintentionally
providing an
artificial isolation
from society's ills.

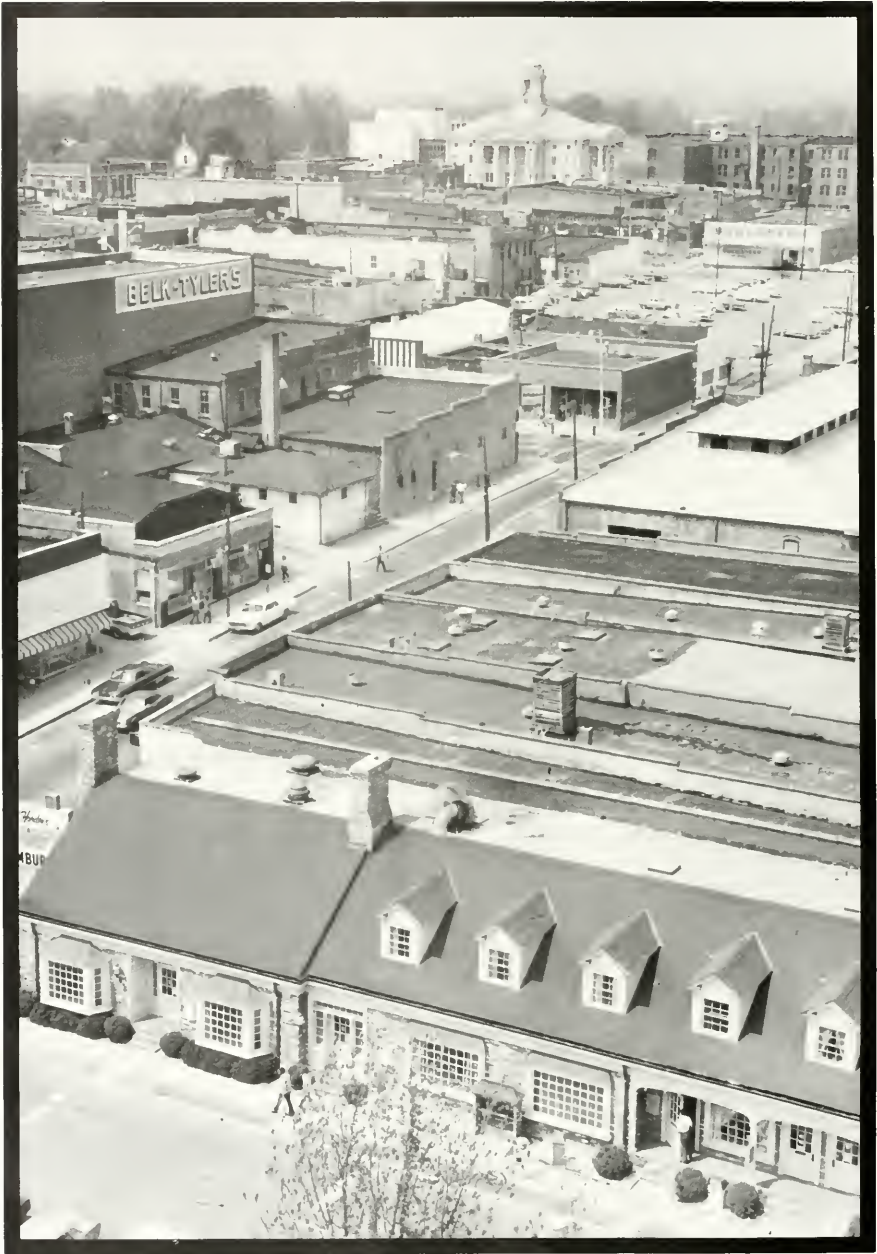



Centered in the heart of Greenville, the university exerts academic influence but, though it forms one third of the city's population, has limited political and social impact.

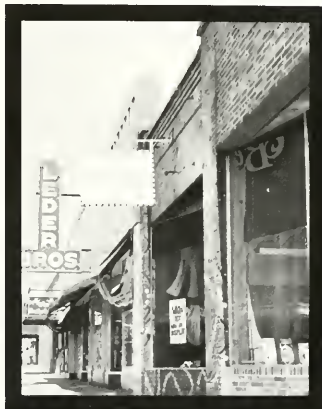





And, on campus,
rigid schedules
and daily routines
in the learning process
demand scholastic preoccupation.



Labeled by some as conservative
by others as apathetic
ECU students seem
superficially at least
unconcerned about campus matters
much less problems of
ecology, overpopulation, and social corruption







April 1, 1971 —
a campus-wide boycott
for a modified inter-dorm
visitation policy.
Evidence of
the potential and power of
student concern, unity, and action.

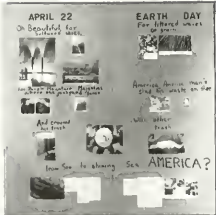

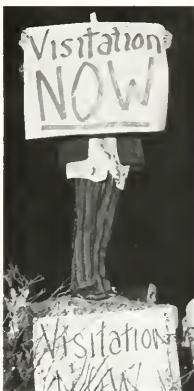
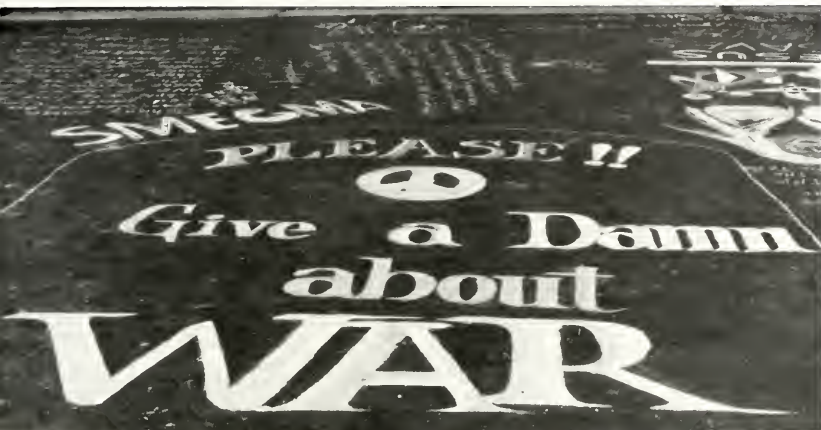

Boycott. Earth Day.
Student involvement meetings.
Countless hours of individual
and group self-expression and action.
All indications of a positive striving
to combat problems.
Student, social or environmental problems
in Greenville,
on the Campus of East Carolina University.





The potential is here.
Exercising and expressing
individual ideas can alter the future
of East Carolina University,
of Greenville . . . of the world.
Awareness of national problems
is a step to arrest them.
Acceptance of one's individual responsibility
begins here.
In Greenville.
At East Carolina University.
Now.
1971.



STUDENT LIFE







The school year began in the early days of an Indian summer as thousands of students unpacked their bags and welcomed campus with a smile. Moving in was that rarest of times: a time to be lazy, a time when nothing *needed* to be done but there was everything to do. Fees were to be paid, steps to be climbed, and bags to be shouldered and shuffled into dusty corners. To upperclassmen, it was the lull before the storm, a time to reflect, to resolve, to resume the old habits and friendships. There were hours to curse aching muscles, to drink toasts to success, and to view with amusement the lost and bewildered. But to these lost and bewildered, it was a time to be remembered. The beauty of an awakening campus soothed knotted nerves; only parents bemoaned the day-long problems of traffic and unpacking. To freshmen, moving in meant moving out of the familiar. Room keys did more than open doors. They unlocked dreams of illusioned independence.



Registration Day. It was hard to tell which rose first, the sun or the students who took their places in the line forming outside Memorial Gymnasium. The long line that angled its way around the traffic continued well past noon and melted ever so slowly into shorter lines at the Students Supply Store and University Book Exchange; at the cafeteria, soda shop, and Croatan; and at Ficklen Stadium, Minges Coliseum, and McGinnis Auditorium.



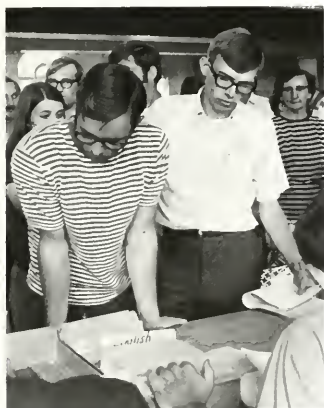

From registration the line branched into lines of students day in and day out. Down the hill, across the mall, upstairs, downstairs, downtown, they walked. Eventually would come the grandest line of all: at graduation. Few in line at registration thought that far ahead. It was just a long, long line.

Confusion and turmoil heralded the first days of classes. Students fortunate enough to escape the misery of drop-add packed into the Supply Store instead. They elbowed their way from counter to counter, deplored the cribbing in used textbooks, and cursed the prices of new ones. The list of supplies to be purchased was infinite. As more and more students passing by the registers watched the dollar signs flash up time and again, more and more students muddled their way through the crowds to the Student Bank or to the Soda Shop for a cheap orangeade to cool their heated tempers.





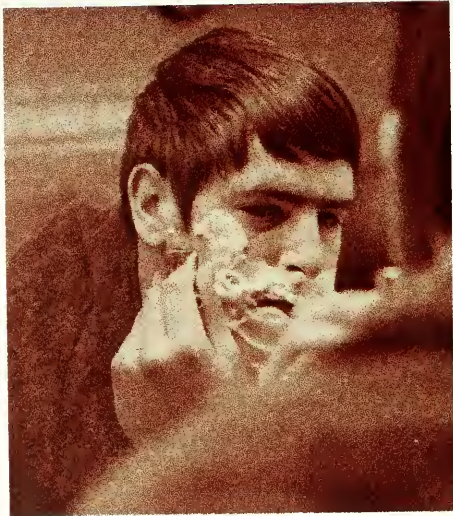



Inconvenience and noise — a two-word summary of dormitory life at ECU. Many students felt that Satan himself governed dormitory life, for hell-raising began when the first bag was unpacked, and the noise continued throughout the year. Doors creaked, faucets leaked, firecrackers popped, water balloons burst, and feet stomped. Outside noise from traffic, trains, bloring telephones, dribbling basketballs, and loud radios, record players, and televisions aggravated studies. Freshmen and sophomores, required to live on campus, added to the tumult of yelling, screaming, cursing, and laughing. Stondard dormitory activities included panty raids, bull sessions, night-long card games, and an occasional hour or two of study.



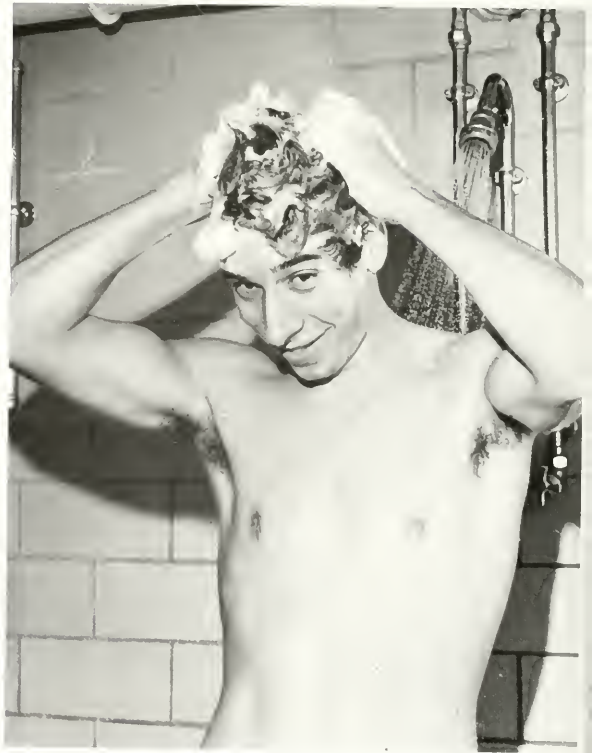



Dormitories themselves were cause for inconvenience. The small and dusty rooms were hot in the summer and cold in the winter. Mattresses were stained, lighting was dim, and walls were thin. Showers in Belk sprayed water on the floors, and Ragsdale's parlor needed improvement. For lack of space, baggage was stacked along the halls in Cotten; and in Jones, bed springs sank to the floor.

Rules caused other inconveniences. Although alcoholic beverages were not allowed in the dormitories, Monday mornings found empty liquor flasks and beer cans lined along the stairwells. Students learned to live with the shortage of parking places, mandatory house meetings, and administrators who were turtle-slow in changing visitation policies. Coeds had their own problems with ECU's double standard and the inconveniences of off-campus permits, phone duty, prying house mothers, room check, negligent hall proctors, and 1:00 a.m. fire drills. For freshmen, closed study proved a further inconvenience. Reacting to the barrage of notices from the Dean of Housing, Dean of Men, Dean of Women, and Vice-President Robert Holt, students filled trash cans week after week with the unread memoranda.



To: All Male Dormitory Residents
From: Dean of Men's Office
Subject: Statement concerning disorderly and/or disruptive actions.

Within the past three weeks there has occurred around the women's dormitories two disruptive panty raids resulting in extensive property damage as well as personal injury requiring medical attention. These desultory incidents, attended by abusive and vulgar language, have arisen from excessive mob action which no longer can be described nor accepted as wholesome fun normally enjoyed by college students. There have been too many complaints and displays of concern by students here for the purpose of securing an education for us not to take whatever measures are necessary to protect their rights and interests as well as our own should other incidents arise. In these critical times when tensions are so high, we cannot enjoy the luxury of mob action.

In the future should a panty raid or any uncontrollable, disorderly and/or disruptive mob action arise, students will be warned to disperse and go about their business. Any who persist will have their ID cards confiscated and summarily suspended pending a complete hearing before the University Board of East Carolina University. Those failing to relinquish their ID cards or who do not have them on their person will be considered non-students and arrested for trespassing.

Our policy is to treat each student in a fair and equitable manner and to act effectively and decisively should individual safety and property be jeopardized. We expect the policy above to be initiated only in those extreme cases where the thrill of mob action takes precedence over an individual's objective of pursuing his education.

It is assumed that this memorandum will be accepted with the seriousness and concern that it was written.

Approved by
Robert L. Holt

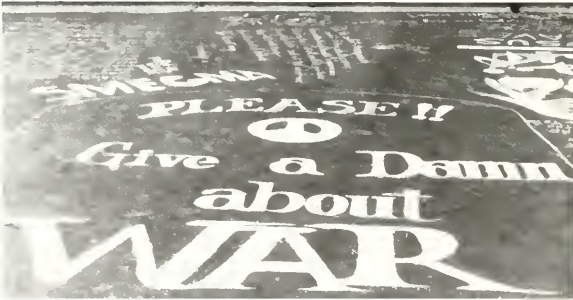

Students expressed many hidden emotions at Chalk-in.



Mike Flinn draws a mosaic in chalk.

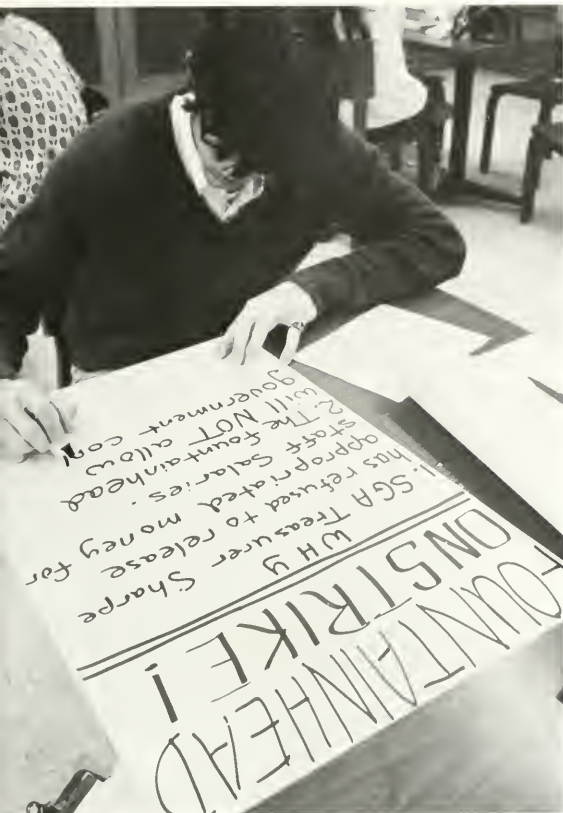

Claiming SGA censorship, the *Fountainhead* goes on strike.

Students felt the need to become a part of the academic community around them. Greek rush at fraternity and sorority houses gave many the comradeship they had been seeking. Others sought to be of service to their fellow students by competing for positions in the Student Government Association, Men's Residence Council, and Women's Residence Council. Publications, clubs, honorary fraternities, intramurals, and sports provided a sense of belonging to still more.

Student interest was aroused time and again throughout the year. Following a rift between the campus newspaper and the SGA, there was further feuding between individual representatives in the legislature and the SGA Executive Council. At the same time, charges of obscenity leveled at the *Fountainhead* again brought criticism to the paper.

In March, the MRC and SGA defied present administrative policy and passed a limited form of visitation for the men's dormitories; a demonstration, student arrests, rallies, and a boycott ensued. Three University Board cases were heard in conjunction with abusive language directed at Dr. Jenkins in the campus newspaper. Finally, SGA president Glen Crowshaw brought before the Board of Trustees the MRC visitation proposal, but, without debate, the Board proceeded to deny all visitation rights.



Mark Wilson explains visitation policies and proposals at January's MRC Rally.

Weeks of classes wore on into months; as finals approached, the anxiety of three strenuous months began to show in the faces of students. Tests, papers, and night-long cramming sessions had taken their toll. Eyes, once bright, stared distantly, bloodshot under drooping eyelids. Professors, equally tired from grading countless papers, stared back. As the quarter drew to a close, students longed for cuts they did not have or could not take; notes became illegible; concentration proved more difficult. Inevitably the early signs of winter appeared, and the quickening of dusk reflected the darkening of spirits.





Dr. Kilpatrick lectures to her freshman English class.



When finals came, a power failure accompanied them. Lights faded all over campus and made studying nearly impossible, but examinations were taken in spite of the lengthening shadows that inched across desktops. Nevertheless, with the tension of examinations came the relief that followed their completion; and when the last finals were taken, students made their quarterly exodus from ECU for a welcome visit home.



Weary from the strain of fall quarter, students found in the early weeks of winter term a time to relax and enjoy the prospects of Christmas holidays. Students braved the cold and shopped along the gaily decorated streets. The beauty of campus mirrored the happy spirit of Christmas as lights were strung in room windows, in dormitory lobbies, and at Wright Circle.



Santa gives children songsheets at lighting ceremony.



Festive shop windows and colorful street lights lure shoppers downtown.



Throughout winter term, students were challenged by the elements. Chilling their feet and making walking hazardous, snow welcomed students on their return to campus. Ice, dangerous yet beautiful, glistened on weighted branches; huge limbs, strained beyond endurance, toppled to the ground.

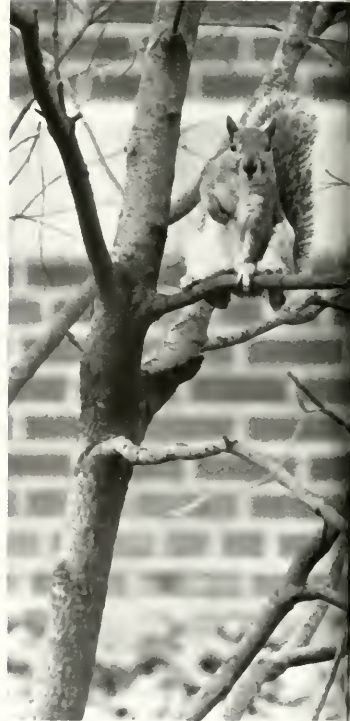

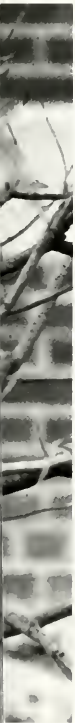

Damage from ice and wind took weeks to clean up. Strewing leaves and litter across campus, bitter cold winds tugged and pulled at the bundled creatures scampering to and from closses and forced them to seek the welcome relief that transit buses provided.



With time the last days of classes, finals, and the woes of winter term became memories; students eagerly anticipated the arrival of spring. Frequent thunderstorms were little more than a bother, for spring fever had everyone in its grasp. Coeds, sporting the latest in fashions, attracted the attention of ECU's male population.

Meanwhile, nature turned a kinder eye towards campus. Birds chirped constantly from their green-leafed haunts, dogs pawed playfully in the freshly-mowed grass, children at recess from Wahl-Coates school disrupted classes with their youthful shouts of enthusiasm, and campus chimes echoed the joy of springtime.



Children at Wahl-Coates elementary school see a part of ECU.







Warm weather fast upon them, students once again claimed the mall as their special place of study and relaxation. Mid-day found coeds tanning in sun courts and men basking in the courtyard of Scott or along "Jones beach." ECU became more and more a "suitcase college" as hundreds of students drove off for weekends at the beaches. At Minges Coliseum and Memorial Gymnasium, pools became crowded. "Happy Hour" seemed happier, for frosty mugs of beer did more than quench thirsts. They inspired visions of summer vacation and lazy summer days.





Summer days at East Carolina brought to the minds of many the immortal words of Lowell: "Oh what is so rare as a day in June/Then if ever come perfect days/And heaven tries earth if it be in tune/And over it softly her warm ear lays."

Life seemed but a shadow of what had gone before as an easygoing air belied the furious activities of spring. Between watermelon and ice cream feasts and occasional concerts in Wright or at the mall, the lost students attending freshman orientation provided hours of amusement for upperclassmen. Two thousand students, made drowsy by the hot summer sun, echoed the voices of 10,000. As June melted into July, and July drifted into August, ECU waited in the heat for the rat race to begin another lap in fall.



Memorial services for the team were conducted at Huntington, West Virginia, on Sunday evening.

November 14, 1970. Following their loss to East Carolina University, the Marshall University "Thundering Herd" made its last journey. For reasons still unknown, the plane which carried the players, coaches, and supporters scraped the trees at the edge of the Huntington, West Virginia, runway and burst into flames. All of the seventy-five people on board were killed.

November 14, 1970. Students at East Carolina and Marshall shared a common grief. Memorial services here, as at Huntington, echoed the unity seldom seen except as the result of tragedy.



Two services were held at ECU following the "Thundering Herd" tragedy.

Marshall University 'Thundering Herd' Football Team



COACHES:

Deke Brackett

Al Carelli

Red Dawson

Mickey Jackson

Carl Koker

Frank Loria

Jim Mass

Pick Tolley

LAYERS:

Jim Adams

Mark Ankrews

Mike Blake

Dennis Blevins

Willie Bluford

Larry Brown

Tom Brown

Dickie Carter

Stuart Cottrell

Richard Dardinger

David DeBord

Dennis Foley

Devin Gilmore

Dave Griffith

Art Harris

Bob Harris

Bobby Hill

Joe Hood

Tom Howard

Marcelo Lajterman

Richard Lech

Gary Morgan

Barry Nash

Pat Norrell

Bob Patterson

Scotty Reese

Jack Repasy

Larry Sanders

Al Saylor

Art Shannon

Ted Shoebridge

Allan Skeens

Jerry Stainback

Robert Van Horn

Roger Vanover

Fred Wilson

John Young

Tom Zberill



FEATURES





First Runner-up
Becky Lackey



Second Runner-up
Amy Blaser





Buccaneer Queen

Nancy Cannady

Blonde-haired, green-eyed Nancy Cannady reigned as the 1971 *Buccaneer* Queen. A small town girl from Wadesboro, North Carolina, Nancy majored in business education and anticipated teaching at the secondary level.

Nancy was involved in many campus activities. As president of Fletcher Dormitory, she served on the house council and the WRC. Realizing the

importance of student participation, Nancy successfully sought election as secretary of summer school SGA and student legislator. She was also a sister of Sigma Sigma Sigma sorority.

The charming coed considered the yearbook an important asset to the university. She described the *Buccaneer* as a relevant publication which expressed student life completely and objectively.



Military Queen
Jenny Leggett



IFC Queen
Carol Quick



Summer School Queen
Penny Lassiter



White Ball Queen
Belinda Wright

Homecoming
Queen
Connie McGuire





First Runner-up
Susan Stamps



Second Runner-up
Belinda Wright

After the Pirates' fifth loss of the season, students found a means of renewing their spirits at a Thursday pep rally preceding Homecoming. Men students and Greeks gathered on the mall, and coeds hung from the windows of Fleming and Jarvis dormitories. Continuing through Friday, enthusiasm reached a fever pitch as parade-time arrived Saturday morning. Illustrating the theme of "Cartoon Carnival," the parade wound through downtown Greenville. Spectators bundled up to ward off the chilly 10:00 a.m. winds of the October morning.



Cheerleaders work to booster spirits at the Thursday pep rally.



Varsity cheerleaders rallied the waning spirits of Pirate fans before the big Homecoming game with Southern Illinois.

Pep Rally, Parade Spark Homecoming Spirits



Peerleaders amuse crowd with cycle antics.



Coeds present colors in Homecoming Parade.

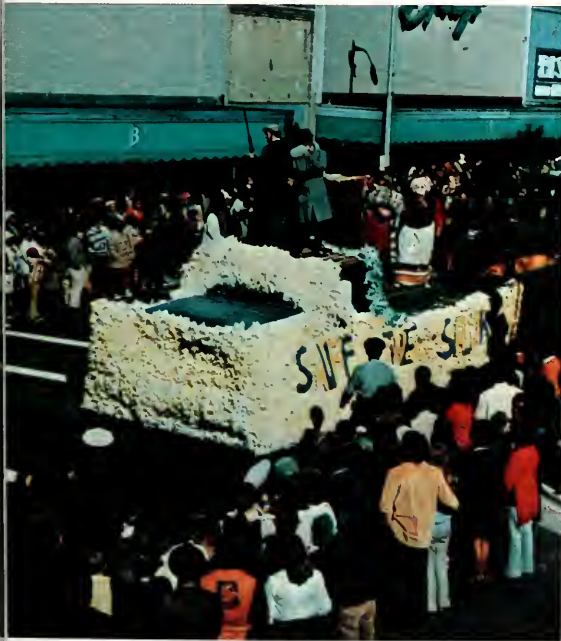

Ppo Alpha's float encouraged the Pirates to "Souff the Salukis."



Young Republicans present "Spiro II."

Southern Illinois Salukis Edge Pirates, 14-12



Sixteen thousand view the clash between the ECU Pirates and the favored Salukis from Southern Illinois.



Feature baton twirler Mary Dannehl joins the Marching Pirates for the halftime exhibition.

Connie McGuire Crowned '71 Queen



Connie McGuire and her escort lead the candidates to midfield.

Capitalizing on an early Pirate mistake, the visiting Salukis from Southern Illinois University scored two quick touchdowns and all but ended enthusiastic hopes for a victory. Nevertheless, Homecoming spirits were easily revived at halftime. Following a spectacular performance by the Marching Pirates, the candidates for Homecoming Queen took their places at midfield. As 16,000 awaited breathlessly, the queens were announced: Belinda Wright, second runner-up; Susan Stamps, first runner-up; and Connie McGuire, 1971 Homecoming Queen!



President Jenkins congratulates the Queen.



Shock and disbelief overwhelm Connie McGuire.

Decorations Depict Cartoon Carnival

One of the highlights of Homecoming '70 was the enormous task fraternities, sororities, and woman dormitory students undertook in decorating their lawns and houses for the big weekend. Chicken wire, tissue paper, and paper maché were twisted, molded, and shaped to form some of the most interesting decorations to adorn the campus in many years.

First place among fraternities went to Sig Eps for their Roadrunner display; sorority first-place honors went to Delta Zeta for its Beetle Bailey characterizations. Presenting a haunted house display, Cotten won first place in the dormitory division.



Wiley coyote display helps Sig Eps win first-place honor



PiKA's "Purple Pride Review" gains the attention of all who pass along 5th street on the morning of October 17.

Butler 'Kicks Off' Homecoming Entertainment



Butler sings his most haunting tune . . .



. . . "For Your Precious Love."



"Man" croons "Mr. Dream Merchant."

Setting off the entertainment for Homecoming was the "Ice Man," Jerry Butler. One of the most polished performers in this field of music, Butler brought to East Carolina all the excitement and emotion which have become the trademarks of the "Ice Man." Joined by the girls of Honey and the Bees, the soulful singer smoothly delivered his greatest hits: "Mr. Dream Merchant," "Make It Easy on Yourself," and "For Your Precious Love." His audience completely thrilled, Butler ended with the hand-clapping, foot-stamping "Amen."

Friends, Guess Who Headline Concerts

Sunday afternoon concerts mixed the soul sound with the hard rock to the Guess Who and the Green Lyte Sunday. The Guess Who performed first; and the popular Canadians belted out their greatest hits: "These Eyes," "Laughing," "American Woman," and "No Time." Accompanying them was the Green Lyte Sunday, a lesser known but equally professional rock band. They were followed by the Friends of Distinction, who performed with the distinction which has brought them far-reaching fame. Finishing out the entertainment for Homecoming '70, the Friends ended with "Grazing in the Grass" amid cries for "encore."



Friends of Distinction give the final concert for Homecoming '70.



On tour through the Southeastern section of the United States, the Canadian group Guess Who perform their greatest hits in concert.

Capacity Crowd Floods Minges to See Chicago



Low and red spotlights focus on one of the biggest attractions to come to ECU in years — Chicago.



Rock echoes from the strings of Chicago.



Flocking around the stage, students react to performance.

With a 24-12 Pirate defeat at the hands of powerful West Virginia to forget, a capacity crowd flooded Minges Coliseum to see one of *the* most popular groups in the nation today — Chicago. Thronging the stage and yelling out their encouragement to the rock group, students savored every moment of Chicago's performance, especially its most current hits, "Does Anybody Know What Time It Is?" and "25 or 6 to 4."

Carousel Weekend Spotlights



Steve Miller and his band head Corousel line-up.

With winter quarter came the entertainment of Carousel weekend, featuring the heavy sounds of the Steve Miller Band on Friday, followed by two concerts Saturday afternoon. Jimmy Webb, the famed composer of "By the Time I Get to Phoenix," "Worst That Could Happen," and "MacArthur Park," found a responsive audience for his melancholy reflections on love. John Hartford, former guitarist for the Glen Campbell Show, ended the weekend with the folksy, humorous songs he himself wrote and set to music.



Hot lights, silence, and the heavy sounds of the Miller Band.



Tempo slows down as spotlights help to project the mood.

ve Miller Band, Jimmy Webb, John Hartford in Concert



...king emotion into every song, Jimmy Webb sings with feeling the mournful lyrics of "MacArthur's Park."



...n Hartford adds a touch of country music to Carousel weekend.

Pirates Jamboree had it all. On Friday, following the "acid" rock of Dreams, the Ike and Tina Revue proved that sweet soul is often best hard and heavy. Tina and the Ikettes shimmed their way across stage and shook the coliseum to its rafters. Their rendition of "I've Been Loving You Too Long" was one of the most memorable moments of the weekend, as was their vigorous "Proud Mary," which earned them a standing ovation before the number was finished. Saturday's concert featured Richie Hovens and the Ten Wheel Drive, another heavy rock group which had gained fame at Woodstock. Doc Watson, popular North Carolinian, entertained a crowd Sunday on the mall with his folk music and country stories of the Blue Ridge Mountains.



Doc Watson performs on the mall.



Woodstock participant Ten Wheel Drive appears in concert.



Members of Ike and Tina Revue shake off inhibitions and raise male blood pressure in unique version of "Proud Mary."

Soul, Rock, Folk Music Invigorate Jamboree Weekend



Spotlights on Richie Havens reflect a dazzling kaleidoscopic glow during Pirotes Jamboree concert.

Union Provides Coffeehouses, Street Dances



Preceding Big Brother and the Holding Company, Ball and Chain perform at the Union's street dance.



Bradstreet plays his own folk music at Coffeehouse.



Steve Baran appears at Coffeehouse during winter.



Clifford Curry wails out "We're Gonna Hate Ourselves . . ."

Among the many services the University Union provided was the Coffeehouse series. During the year this series presented entertainers whose specialties varied from folk music to soul to rock and included David Bradstreet, Roger and Wendy, Steve Baron, and Townes Van Zandt. The Union also provided many street parties and dances in Wright Auditorium and Memorial Gymnasium. These featured such popular groups as Warm, Big Brother and the Holding Company, the Kallabash Corporation, the Embers, Showmen and Ball and Chain.



Among the most popular of folk teams to appear, Roger and Wendy enliven Coffeehouse atmosphere.

Coffeehouse Series Proves Huge Success



While a predominately girl audience listens, David Brodstreet sings a song of love.



Coffeehouse series presents Beans on stage in the spring.

Trinidad Tripoli Steel Band Performs in Concert



Trinidad Tripoli Steel Drum Band amazes the audience with its tremendous versatility.



Trinidad Steel Band in concert: Wright Auditorium.

Originally scheduled to appear during fall quarter, the Trinidad Tripoli Steel Drum Band made its appearance at East Carolina in early spring. The concert was cited by many as well worth waiting for. The only musical instrument used by this traveling band of musicians is the drum, but the versatility of sounds produced by these showmen provided an amazing and very enjoyable evening of Calypsa music.



Zarba finds an angry villager a difficult adversary to overcome.



Two close friends share a parting dance.



Greek citizens enjoy singing and dancing away their cares.



...se enjoys flirting with the passionate Zorba.



Zorba Performed in Wright Auditorium

Zorba, an intense drama delving into the patterns of human emotions, was performed in Wright Auditorium in early spring by the traveling Broadway cast. Offering to its audience moments of laughter, sadness, security, and tension, the play concerned Zorba's passionate zest for life, the friendships and loves this zest provided, and the contrasting difficulties it often produced. At the play's conclusion, however, Zorba and his intimates begin to reach an understanding of themselves and share a new appreciation for life.



Zorba explains, to all who will listen, his *carpe diem* philosophy.



Graduates — 1971.

Cool fall-like temperatures, a misty rain, and a canopy of umbrellas made ECU's 62nd annual commencement exercises unique in the history of the university. Settling over Ficklen Stadium minutes before approximately 2,000 graduates filed out of Minges Coliseum at 5 o'clock, the light misty rain had changed to a steady but heavier drizzle by the time speaker for the event, Dr. Raymond Lewis Bisplinghoff, deputy director of the National Science Foundation, was introduced. With an estimated 10,000 persons present, umbrellas popped up like mushrooms throughout the stadium.

In addressing the graduates, Dr. Bisplinghoff outlined four propositions. The first, he explained, in noticing the weather, was that graduation speeches should above all be brief. Others, he noted, were "... man is inherently capable of governing himself . . . , self government requires education . . ." and "... we need to rededicate ourselves to rationalism and education."

President Jenkins, who introduced the speaker, gave what he termed his "annual report to the stockholders."

Jenkins told the audience that "the 2,000 graduates we honor today are a measure of our success, and I want to congratulate them. They are without doubt among the best graduates of our time, and I am confident that they will reflect credit upon themselves, their family and the university."

And to over 2,000 graduates who filed out of Ficklen Stadium minutes later, still in a mist of rain, it was over.

2,000 Graduate in Outdoor Ceremony



With a steady drizzle falling, family and friends form a canopy of umbrellas.



President Jenkins.



Marshals — 1971.

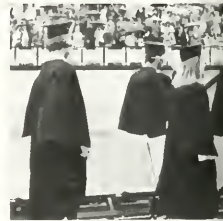

Single file now.

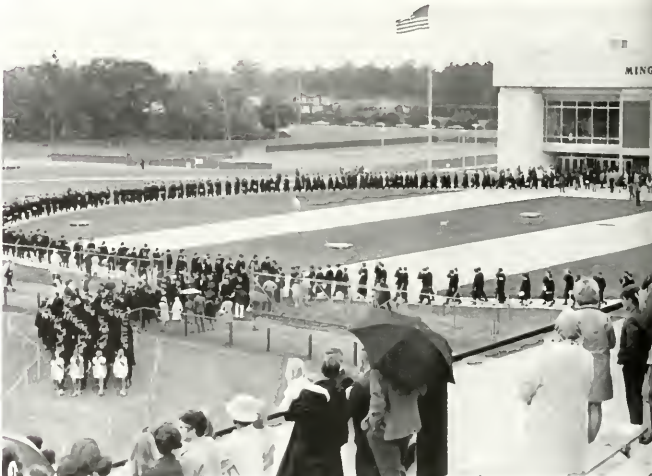

Approximately 2,000 graduates begin to file into Ficklen Stadium at exactly 5 o'clock.

As Chilly, Misty, Penetrating Rain Falls

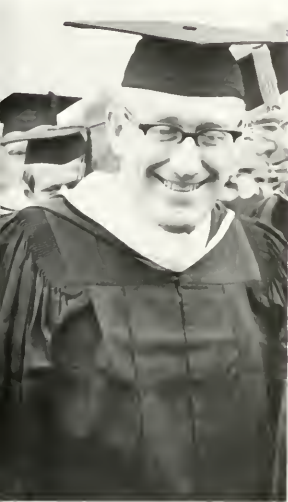

... Raymond Bisplinghoff, speaker.



Dr. Paul Aliopoulos, director of Varsity Band.



May 30, 1971 — the procession begins — the end of four long years . . .

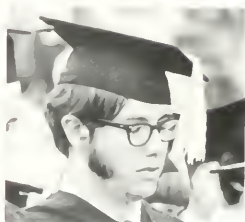

... hug with parents, a fling of the gown — and it's over.



... from the first graduate . . .



... to George Zellers.



... to Bev Denny . . .

Marshalls Serve at University Functions

Sixteen marshalls, elected during spring quarter of last year, served at various functions throughout the 70-71 school year. Under the guidance of Miss Cynthia Mendenhall, the coeds, with Debbie Debnam as their chief, marshalled at Playhouse productions, the Fine Artists Series' concerts, School of Music concerts, and graduation.



Chief Marshall: Debbie Debnam.



Marshalls: Nancy Lipscomb, Jerri Jones, and Dixie Halloman.



Marshalls: Edie Bishop, Kati Howze, and Kathy McKinley.



Marshals: Lynn Harris, Martha Davis, and Sylvia Smith.



Marshals: Claudia Hart, Helen Maseley, and Ann
ridley.



Marshals: Diane Spry, Kay Tyndall, and Kathleen Mealy.



WHO'S WHO AMONG STUDENTS
IN AMERICAN
UNIVERSITIES AND COLLEGES

NATIONAL STUDENT REGISTER

ANKLIN VERNON ADAMS

n's Honor Council, Chairman; Law Soci-
y, President; Blue Ribbon Comm.; Admis-
ns Comm.; Phi Sigma Pi; Football: Fresh-
n, Varsity; Wrestling: Freshman, Varsity;
lowship of Christian Athletes; Richard-
n Foundation; National Student Register.

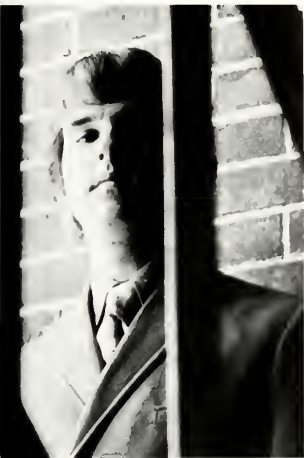

STEPHEN WILLIAM APPLE

GA; University Union: President, Special
jects Comm. Chairman; Law Society;
ho's Who among Students.

ROBERT KITWELL ADAMS II

SGA: Summer School President, Speaker
of Legislature; University Board; Veterans
Club, President; Mid-South Model Security
Council, Best Speaker Award; Deep South
Model United Nations, Best Speaker
Award; Student Affairs Comm., Chairman;
Curriculum Comm.; Phi Sigma Tau; Nation-
al Student Register.



EDWARD CARLYLE ASKEW

SGA; Continuing Education Comm.; University Union; Lec-
ture Comm.; Election Comm., Chairman; Phi Sigma Pi; Omicron
Delta Epsilon, Vice President; Richardson Foundation;
Who's Who among Students.



JOANNE LUELLA BRINTON

Women's Residence Council, Vice Chairman; Women's Judiciary Council, Secretary; Joint Judiciary Council, Clerk of Court; Law Society, Secretary; University Party; Phi Beta Lambda, Secretary; Student Counselor; Who's Who among Students.



RAYMOND LOUIS BROUILLARD

Association for Computing Machines; Regional Development Institute, Special Projects Programmer; Phi Beta Lambda, Vice President; Omicron Delta Epsilon; Phi Sigma Pi; Who's Who among Students.

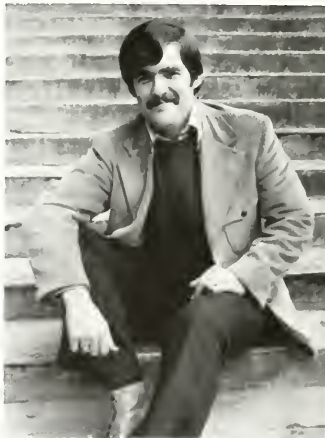

ROBERT BURNS III

Fountainhead, Staff Cartoonist; AFROTC, Sons of American Revolution Medal; Arnold Air Society, Deputy Commander; Phi Sigma Pi; Delta Phi Delta, Treasurer; Dean's List; Honor Roll; Who's Who among Students.



JOYCE LOUISE CLARK

French Club, President; Phi Sigma Iota, Secretary-Treasurer; Aquanymphs; Swimming; Rutgers Junior Year Abroad Program; Première Degree from University of Paris; Dean's List; Honor Roll; Who's Who among Students.

MARYRITA CLARKE

SGA; Junior Class Treasurer; Women's Honor Council; Women's Judiciary Council; Chi Omega: President, Vice President; Pi Mu Epsilon; Chi Beta Phi; Who's Who among Students.



DELIA LOUISE CLEGG

SGA: Legislature, Rules Comm., "Red Tape" Comm. Secretary; Umstead Dormitory, Secretary; Junior Class Secretary; Summer School Review Board; County Club, Chairman; University Party; Ring Comm.; Spirit Comm.; Elections Comm., Chairman; SGA Executive Budget Comm.; Model Security Council Conference Coordinator; Chi Omega: Historian, Activities Chairman; Panhellenic Council; Who's Who among Students.

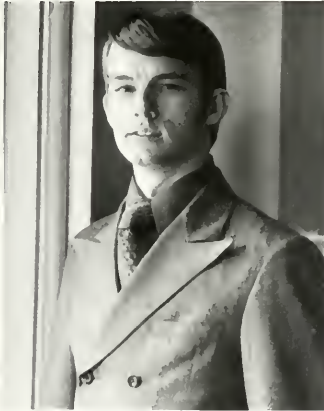

JOHN JOSEPH COOPER

SGA: Legislature, Executive Council; Senior Class President; Junior Class President; University Party; Young Republicans Club, Executive Council; Elections Comm.; Spirit Comm.; Who's Who among Students.



PHILLIP RAY DAIL

Biology Club; Chi Beta Phi, Historian; National Science Foundation Research Grant Recipient; National 4-H Scholarship Recipient; Dean's List; Honor Roll; Who's Who Among Students.



LOUIS PAIGE DAVIS

Men's Residence Council: President, Outstanding Executive Council Member Award; Fellowship of Christian Athletes: President, Vice President; Physical Education Majors Club, President; Phi Epsilon Kappa, President; Track, Co-Captain; Dean's List; Honor Roll; Who's Who among Students.

DEBORAH GAIL DEBNAM

Chief Marshal; Angel Flight; Drill Team Chaplain, Sergeant of Arms; Student National Educators Association, Membership Chairman; Kappa Delta Phi; Phi Kappa Phi; Student Counselor; Hall Practor; All A's List; Dean's List; Honor Roll; Miss Student Teacher; Who's Who among Students.

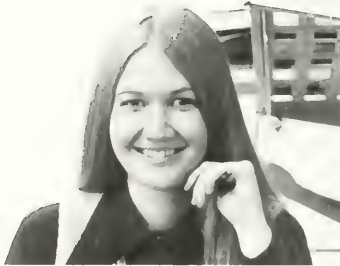

BEVERLY JONES DENNY

SGA: Legislature, Executive Budget Comm., Publications Budget Comm., Special Awards Comm., Screening and Appointments Comm. Chairman; Women's Judiciary Council; Buccaneer Courts, President; Key: Editor-in-Chief, Section Editor; Course Guide, Departmental Editor; Fountainhead: Managing Editor, Staff; Rebel, Coordinating Editor; Publications Board; Young Democrats Club; Canterbury; University Party; Alpha Phi Gamma: Charter Member of Delta Nu Chapter, Secretary; Honor Roll; Who's Who among Students.

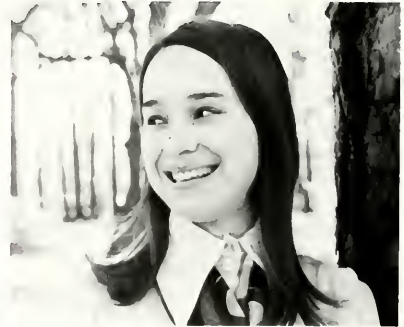

DONNA JOYCE DIXON

Buccaneer, Editor-in-Chief; East Carolinian: News Editor, Staff; Publications Board; Reorganization Comm.; King Youth Fellowship; University Party; Alpha Phi Gamma: Charter Member of Delta Nu Chapter, President, Vice President; Sigma Tau Delta; Dean's List; Honor Roll; Who's Who among Students.



PHILLIP RAY DIXON

SGA: Vice President, Executive Council; State Student Legislature, Chairman; Men's Residence Council; Review Board; Men's Judiciary Council; Freshman Orientation Comm., Chairman; Law Society; Young Republicans Club; University Party; French Club; Society for the Advancement of Management; Special Events Comm.; Traffic Comm., Chairman; "Red Tape" Comm.; Spirit Comm., Chairman; Elections Comm., Chairman; Beta Gamma Sigma; Phi Beta Kappa, Parliamentarian; Phi Sigma Pi; Omicron Delta Epsilon; Dean's List; Honor Roll; Who's Who among Students; National Student Register.

DAVID WILLIAM DRODDY

AFROTC Extracurricular Activities Distinguished Participation Award; AFROTC Superior Performance Ribbon; AFROTC Distinctive GMC Cadet Ribbon; General Dynamics Award; American Legion General Military Excellence Award; Corps Commander; Who's Who among Students.



EUGENE GARRETT GASPERINI

SGA: Treasurer, Executive Council, Outstanding Executive Council Member Award, Secretary of Finance, Executive Budget Comm. Chairman, Legislature, Rules Comm. Chairman, "Red Tape" Comm., Homecoming Comm., Ring Comm., Student Polls Comm. Chairman, Transit Comm. Chairman, External Affairs Comm.; Sophomore Class President; Men's Judiciary Council, Public Defender; *Buccaneer*, Business Manager; *Fountainhead*, Business Manager; Publications Board, Chairman; State Student Legislature; Madel Security Council; Board of Governors, Executive Council; University Party; Phi Kappa Tau; Treasurer, Historian; Dean's List; National Student Register.

FRANCES MARGARET GIBBS

League of Scholars, Reporter; Phi Sigma Iota, President; Dean's List; Who's Who among Students.



HENRY WISE GORHAM

Attorney General of Men's Judicial System; Law Society; Phi Sigma Pi, Pledge Master; Beta Gamma Sigma; Richardson Foundation; Who's Who among Students.



WILLIAM MICHAEL GRADY

Accounting Society; Omicron Delta Epsilon, President; Phi Sigma Pi, Reporter; Phi Beta Lambda; Basketball, Freshman; Tennis: Freshman, Varsity; Dean's List; Who's Who among Students.



MARJORIE POE HAND

SGA; Women's Residence Council, Chairman; Greene Dormitory, President; American Home Economics Association; Phi Upsilon Omicron; Hall Proctor; Dean's List; Honor Roll; Who's Who among Students.

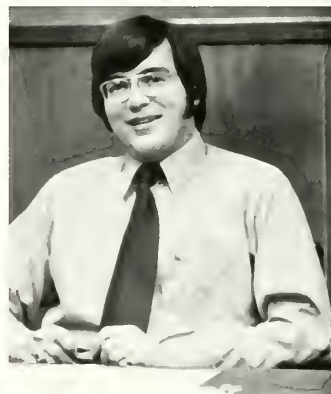

JAMES AUBURN HICKS

Men's Residence Council; Men's Honor Council; WECU Radio: Chief Announcer, Program Director, Assistant Manager; WECU-TV; Popular Entertainment Comm.; Sociology Club, Vice President; Phi Sigma Pi: President, Vice President, Todd Scholarship Recipient; Alpha Kappa Delta, President; Cheerleader; Who's Who among Students.



ATIANNE BALDWIN HOWZE

Women's Honor Council; House Council; Student National Educators Association; Special Events Comm., Chairman; Alpha Phi, Vice President; Marshal; Freshman Orientation Counselor; Who's Who among Students.



JEANETTE CARTER JOHNSON

League of University Scholars; Putnam Mathematics Group; Mathematics Club; Pi Mu Epsilon; National Merit Finalist; Woodrow Wilson Scholarship Nominee; Dean's List; Who's Who among Students.



CARL WAYLON JOYNER

Men's Honor Council, Chairman; Attorney General of Men's Judicial System; Society for the Advancement of Management, Vice President; Phi Sigma Pi, Treasurer; Dean's List; Honor Roll; Who's Who among Students.



FRANCES ANN KEENEY

Angel Flight; Commander, Activities Chairman, Rush Co-Chairman, Pledge Vice President; Student Nurses Association; Tau Pi Upsilon, President; Student Counselor; Dean's List; Honor Roll; Who's Who among Students.



GARY DEWEY KING

Men's Residence Council: President, Recording Secretary; Men's Honor Council; Lecture Comm., Chairman; Alpha Phi Omega; Hall Proctor; Who's Who among Students; National Student Register.



STEVEN LEE SHARPE

SGA: Treasurer, Executive Council, Secretary of Finance, Executive Budget Comm. Chairman, Legislature, Speaker Pro Tem, Rules Comm. Chairman, Appropriations Comm., "Red Tape" Comm. Chairman, Blue Ribbon Comm.; Review Board; Popular Entertainment Comm.; Traffic Comm.; Publications Board; State Student Legislature; Political Science Club, Vice President; Student Party: Chairman, Vice Chairman; Model Security Council, President; Sigma Chi Delta; Who's Who among Students; National Student Register.

WILLIAM SAMUEL OWENS

University Board; Fountainhead, Staff; Society of United Liberal Students, Vice President; Lecture Comm., Chairman; Student Recruitment Comm., Chairman; Secretary of Minority Affairs; Race Relations Board; Fair Housing Comm., Chairman; Admissions Comm.; Fine Arts Comm.; State Student Legislature; Tutorial Society, Co-Chairman; GAP; Young Democrats Club; Playhouse; Who's Who among Students; National Student Register.



LARRY CALVIN PARKS

Phi Alpha Theta: President, Treasurer; Phi Sigma Pi; Kappa Delta Pi; Dean's List; Who's Who among Students.

ROBERT RICHARD THONEN

Fountainhead: Editor-in-Chief, Business Manager, Staff; *Rebel*: Editorial Advisor, Contributing Author; Student-Faculty-Administration Forum, Chairman; "Red Tape" Comm.; Secretary of Internal Affairs; State Student Legislature; Model United Nations; Mid-South Model Security Council; National Student Register.



ROGER SAMUEL TRIPP

SGA: Legislature, Speaker of Legislature, Rules Comm. Chairman, Screening and Appointments Comm.; Traffic Council; Political Science Club; Law Society; Pi Sigma Alpha; Basketball Manager; Sigmund Sternberger Scholarship Recipient; DeMolay Scholarship Recipient; Dean's List; Honor Roll; National Student Register.



HERSHAL JAMES WATTS

SGA: Legislature, Appropriations Comm. Chairman; *East Carolinian*, Sports Editor; WECU, Chief Announcer; WECU-TV, Technical Director; Society for the Advancement of Management, President; Sigma Tau Sigma: Treasurer, Pledge Master; Pi Omega Pi, President; Cheerleader; Tyler Dormitory, Head Resident Advisor; Hall Proctor; Honor Roll; Who's Who among Students; National Student Register.

NATHAN RICHARD WEAVIL

SGA: Legislature, Budget Comm.; Men's Judiciary Council; Debate Union, President; Beta Gamma Sigma, Vice President; Phi Sigma Pi; Phi Beta Lambda; Woodrow Wilson Fellowship Nominee; Dean's List; Who's Who among Students.





GEORGE WILLIAM WHITLEY

Football: Varsity, Most Valuable Player Award; Most Inspirational Award, Second Team All-Conference; Who's Who among Students.



ROBERT ELLIOT WHITLEY

SGA: President, Vice President, Executive Council; ECU Board of Trustees, Student representative; United States Students' Congress Delegate; National Association of Student Governments Delegate, Presidents Conference Delegate; Freshman Class President; Publications Board; Spirit Comm., Chairman; Ring Comm., Chairman; Homecoming Comm., Chairman; Mid-South Model Security Council; Phi Sigma Pi; Richardson Foundation; Honor Roll, Who's Who among Students; National Student Register.



ELISABETH ANN WORRALL

School of Music; Curriculum Comm.; Student Forum Secretary; Student Music Educators National Conference President; Pi Kappa Lambda, Certificate of Honor; Sigma Alpha Iota, President; Student Counselor; Nancy L. White Applied Music Scholarship Recipient; North Carolina Perspective Teacher's Scholarship Recipient; Presser Foundation Scholarship Recipient; Dean's List; Who's Who among Students.



CONWELL SELLARS WORTHINGTON

Playhouse; National Collegiate Players; University Union, President; National Student Register.



KENNETH RICHARD WRIGHT

Men's Judiciary Council; Phi Sigma Pi, Historian; Psi Chi: President, Librarian, Merit Award, Scholarship Recipient; Dean's List; Who's Who among Students.



LOUIS ALAN YORK

Society of Physics Students, President; Honor Roll; Who's Who among Students.



KRISTEN EILEEN ZIMMER

American Chemical Society Student Affiliates, Treasurer; Student Counselor; N. C. Board of Science and Technology; American Chemical Society Scholarship; Dean's List; Honor Roll; Who's Who among Students.



FINE ARTS





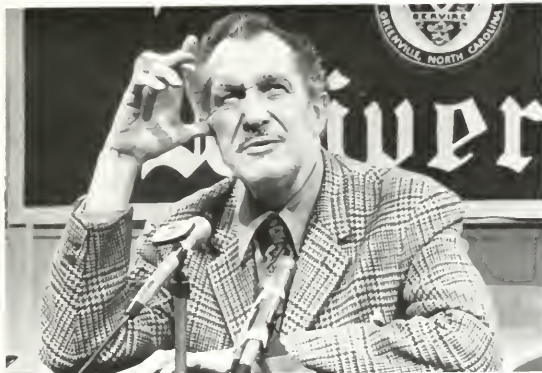

Fine Arts Promote Aesthetic Values

Responsible for cultural entertainment and aesthetic values on campus, fine arts encompassed lecture series, theater productions, and musical concerts. Entertainers and theater troupes from throughout the world visited East Carolina regularly in 1971. Student, faculty, and town re-

sponse varied depending on the nature of the lecture, play, or concert. Fine arts benefited the campus regardless of attendance, however, as outstanding artists representing a variety of entertainment fields visited the campus.

Sally-Jane Heit Plays Dolly Levi

"Matchmaker, Matchmaker, Make Me a Match" was clearly the theme of the delightful takeoff on Thornton Wilder's *The Matchmaker*, also known as *Hello, Dolly!* The play revolved around the flamboyant character of Dolly, portrayed by Sally-Jane Heit. A nosy, domineering but effervescent marriage-broker, Dolly determined to reserve for herself her most eligible client, Mr. Vandergelder. Complications arose when Vandergelder's two brow-beaten clerks wearied of their seven-day work week and traveled to New York City for a fling. Unfortunately, their boss had also gone there to be introduced to Mrs. Malloy, a dainty milliner. With lavish costumes of the "Gay Nineties" and the brilliant choreography of Richard Lyle, Dolly made a grand entrance as she descended the bejeweled staircase to the tune, "Hello, Dolly!" This memorable scene enthralled the viewers even after its eleventh performance.



Dolly responds to her friends' greeting, "Hello, Dolly!"



Vandergelder's two clerks, portrayed by Bill Stone and Jim Leedom, escort Mrs. Malloy (Anito Carpenter) and Minnie Fay (Rosemary La Place) to the Harmonia Gardens.



Vandergelder (Ken Eliot) is bewildered with his blind date Ernestina (Baillie Gerstein).



sluttish Aldonza is punished for her kindness to Don Quixote.



Don Quixote dreams his "Impossible Dream."

Summer Playhouse Produces 'La Mancha'

Man of La Mancha, a swift-moving musical presented in the summer by the ECU Playhouse, gave eager listeners a message of courage. Cervantes' masterpiece revealed the hilarious picaresque adventures of the fumbling knight who imagines that the vulgar world around him is still the golden age of chivalry. David Long starred in the dual role of Cervantes and Quixote with Jeananne Kain as Aldonza, the lovely, reeking, barmaid. The hit song "The Impossible Dream" and "Man of La Mancha" pervaded the entire musical. The flexibility of David Long moving from one role to the other captured the unwavering attention of the audience. Costumes and sets created by Margaret Gilfillan and John Sneden added the finishing touches to the award-winning musical.

Graham Pollard Portrays Pseudolus



Cast of *A Funny Thing Happened on the Way to the Forum* acknowledges applause.



Philia caresses Hero.

In *A Funny Thing Happened on the Way to the Forum*, Graham Pollack starred as Pseudolus, a witty and shrewd slave. Pseudolus' young master and his aging father loved the same girl. Philia, the girl, had been promised to a Roman warrior upon his return from battle. Pseudolus created duplicates of Philia and tried to keep them from meeting. The keynote of warning to the audience for a night filled with uncontrollable laughter was set at the beginning as Pseudolus led the introductory song "Comedy Tonight."



Gregary Zittel (Hysterium) grudgingly obeys Boillie Gerstein (Domino) his domineering wife.



Frederick falls in love with Rosalind, the Major-general's daughter.

'Pirates' Provides Adventure and Humor

Who will exterminate whom and who will marry whom provided the conflict for *The Pirates of Penzance*. This skull-and-crossbones madcap centered around Frederick, portrayed by Graham Pollock, who had been brought up against his will as a "pilot" by a band of gentle pirates. Frederick sought revenge by planning to have all of the pirates jailed. Love for the General's daughter, Mabel, played by Rosalind Breslow, initiated the complications. Serious yet humorous antics of the pirates were superbly executed. Music by Gilbert and Sullivan provided an atmosphere of adventure for the audience.



Disturbed father and his daughters eye the pirates.



Graham Pollock as the Major-general gives his sign for peace, not revenge.

Bobby Lee Stars In 'George M!'

Melody, patriotism, and braggadocio typified *George M!* This musical presented the biography of the great song-and-dance man, George Cohen, portrayed by Bobby Lee. Cohen was proud to be an American and wanted his friends to share that pride. He produced musicals appropriate to the times. It was the spirit of these musicals that made *George M!* a success in the period from 1968 to 1969, when the American people began to doubt the present and future of the U.S.

From Cohen's bag of songs came rousing numbers: "I'm a Yankee Doodle Dandy," "It's a Grand Old Flag," and the immortal theme song of World War I, "Over There."



George M. Cohen's first wife asks him for a divorce.



George M! cast members toast newly-formed partnership between George and his father.



Ill-gar tenants plead for a portion of Aldonza (Violet Santangelo).



The barber (Mark Romsey) touts the stern-faced Don Quixote (Joshua Hecht).

'Man of La Mancha' Enchants Theater Goers

Man of La Mancha appeared for the second time in the fall. A skillful combination of biography and romance, the play told of the Spanish novelist, Miguel de Cervantes, and the immortal romantic character he created, Don Quixote. Joshue Hecht, internationally-known actor and operatic virtuoso, appeared as Quixote. Violet Santangelo, equally re-knowned, portrayed Aldanza, the slattern tavern wench.

Drama Department Produces Biography of Thoreau

Illustrating youth in a search for freedom and individuality, *The Night Thoreau Spent in Jail* revealed the dangers and pitfalls of life. Thoreau, portrayed by Frederick Combs, battled the elements of conformity in society. Because of the theme of the play, youth could identify with Thoreau's plight; and parents could examine their own ideals and values. The play itself had one setting, the prison cell, where Thoreau was imprisoned unjustly. At the end, Thoreau discovered that his ideal values were not applicable in the real world. Unique lighting and stage props provided variations of the one scene, but most of the props provided had to be imagined by the audience through the actions of the characters.



Thoreau explains his view of life to Bailey.



Emerson's wife ponders Thoreau's situation.



Director Edgar Loessin discusses minor changes in lighting with Frederick Combs and Andrew Gilfillan.



The King (Mark Ramsey) pleads for more time . . .



But . . . time has run out.

Inesco Play Deals With Moral Decay

Moral decay and human depravity reflected the predominant theme of *Exit the King* from the time the curtain was raised to the time it was lowered. Ionesco revealed the decline of society and civilization through the death of King Berenger I, a mythical monarch. Mark Ramsey appeared as Berenger with Donna Goodnight and Vickie Batchelor as his queens, Chris Jones as his doctor, Danny Irvine as his bodyguard, and Linda Taylor as his nurse. Requiring acting ability in its most artistic form, the play practically eliminated the use of props.

Mrozek's 'Tango' Depicts Generation Gap in Reverse

Slawomir Mrozek's *Tango*, a "generation gap in reverse," examined Americans' nostalgia for the social morality and formality that the Bohemian revolution in this country had destroyed. The play centered around a madcap family which included a cackling, baseball-capped Grandma, portrayed by Mitzi Hyman, an insanely decorous Uncle Eugene, played by George Merrell, and the Play's protagonist, Arthur, who was Jim Leedom. Enjoyable moments for the audience occurred when Eugene presented his one-line commentaries precisely at the wrong time.



Arthur hides his face as Cousin Ala examines her leg.



Arthur appears indifferent as his jovial parents "cut-up."



Eugenie relaxes at desk top as cast members assemble for family discussion.

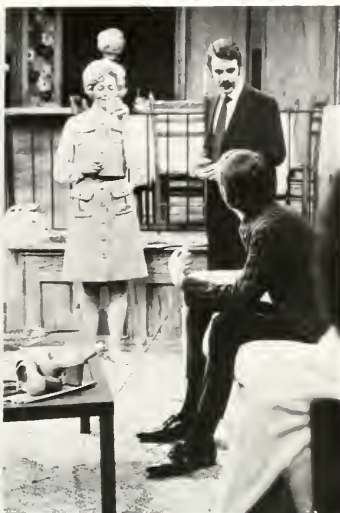

Suitor tells Mr. Newquist of refusal to fight.



"Of 200 marriages I've performed, all but seven have failed," says hippie minister.



Sniper's bullet brings tragedy to the Newquist's.



Amanda Muir receives a phone call from the anonymous "breather."

Play Deals With City Problems

Homicides, mugging, and general violence terrorized the inhabitants of a middle-class apartment in "The Little Murders." Cartoonist Jules Feiffer's play spotlighted the thousand-and-one minor annoyances that all city-dwellers contend with in a modern metropolis. The family who experienced these annoyances were the Newquists: Anita Brahm and James Slaughter as parents; Amanda Muir as the successful daughter; Chris Jones, the homosexual son; and Mark Ramsey as the daughter's suitor. J. G. Stockdale, guest professor in drama at ECU, directed this portrayal of a burlesque world raging with disorder.



Elvira sings of her unrequited love.



Leporello counts for Elvira the many romances of Giovanni, his fickle master.

Giovanni Highlights 1971 Artist Series

Climaxing the Artist Series' season was the story of Don Giovanni and his trials and tribulations with his many loves. As the story opened, Don Giovanni killed the Commendatore after attacking the Commendatore's daughter. The daughter sought revenge; and Giovanni's ex-wife, Elvira, joined her in hope of exposing Don Giovanni. Boris Goldovsky conducted the orchestra which accompanied the singers and introduced the opera.



Leporello expresses fear for the life of his errant master.



José Greco . . .



. . . a master of his art.



Nana Lorca and José Greco execute precise Flamenco dance.

José Greco Company Thrills Admirers

Bringing a portion of Spain to Greenville, José Greco and his troupe entertained East Carolina students in March. Their program provided the audience with an insight into the dance and dress of the Spanish from Medieval times to the present. One of the most delightful parts of the program was called "Gypsy Sabbath." Full of humor, passion, human conflict, with an ending dealing with the fertility ritual of the Andalusian Gypsies, this selection ended the program. Greco's leading lady, Nana Lorca, combined grace of movement with castanets and the traditional clicking of heels. Greco's continual flirtations with the younger female dancers added an atmosphere of frivolity. Moving with grace and suppleness, José Greco was a master of his art.



Nana Lorca dazzles audience with masterful turning.



Ivan Davis, pianist, pauses for reflection between two captivating performances.

Famous Concert Pianist Plays Here

Ivan Davis, a dynamic young concert pianist, in February amazed an overflow audience in Wright Auditorium. He performed in a solo concert as well as a concert with the East Carolina University Symphony Orchestra. For his concert of solo piano music, Davis chose seldom-heard compositions of the nineteenth century Romantic Period. His first piece, *Chaconne in D Minor* by Bach-Busoni, provided a slow, waltzing beat. Contrasting this slow, relaxing music, Davis played *Sonata in C Major, Opus 24*, by Weber. The third movement of this selection was a nervous minuet with

the finale exemplifying the famous "perpetual motion." The last part of the program, *Hungarian Rhapsody, No. 12* by Liszt, poured forth dreamy, melancholic music combined with feverish languor in the wild, impetuous "Friska" section.

Ivan Davis highlighted the East Carolina University Symphony Orchestra concert program with his appearance. According to Dr. Robert Hause, conductor, Davis' participation was the Orchestra's first performance with a major concert and recording artist. Dr. Hause requested Davis to perform *Rhapsody on a Theme of Paganini*.

Opera Star Delights University Audience

Miss Anna Moffo, opera star, brightened a dull East Carolina campus fall quarter. In total silence, a sequin-studded Miss Moffo appeared on the stage of Wright Auditorium and elicited immediate applause from the audience. Accompanied by James Shomate at the piano, Miss Moffo sang selections from Mozart, Richard Strauss, Bellini, Barber, Menotti, and Verdi. She portrayed Amina singing

a merry song of her betrothal to Elvino in the entrance scene from *La Sonnambula* by Bellini. She also depicted a gay young lady who considered as folly the thought of being loved in a scene from *La Traviata* by Verdi. Described by the London Opera magazine as "the last of the real 'prima donna'," Anna Moffo proved her virtuosity as a truly remarkable star.



Miss Anna Moffo listens to the arpeggio of her next number.



Audience pleases Anna Moffo with rousing ovation.

Pittsburgh Symphony Orchestra Appears Here in Concert



Conductor William Steinberg directs Pittsburgh Symphony Orchestra in a concerto.

Cold November winds accompanied the Pittsburgh Symphony Orchestra to the East Carolina University campus. In the absence of Conductor William Steinberg, Associate Conductor Donald Johanos directed the orchestra. Excitement ensued when the audience learned that concert violinist, Michael Rabin, would perform with the orchestra. An appreciative audience listened as the 101-member orchestra filled the auditorium with forceful notes. Concert numbers included *The Abduction from the Seraglio* by Mozart; Concerto No. 2 for Violin and Orchestra in G Minor, Opus 63 by Prokofiev; and *Symphony Fantastique, Opus 14* by Berlioz. Berlioz's symphony was a daring adventure in realistic program music within the inherited symphonic frame. He called the result an "instrumental drama."



Flutists show their skill in playing *Symphony Fantastique, Opus 14*, by Berlioz.



Associate Conductor Donald Johanos focuses on string section of the orchestra.



Members tune their instruments before the concert.

Bach Aria Soloists Impress Audience

Composed of nine world famous soloists, the Bach Aria Group appeared in concert at East Carolina University in December. Under the direction of William H. Schiede, this unique ensemble emphasized the quality and quantity of Bach's major works and clearly impressed the audience with its musical deftness. By the time the Bach Aria finished its opening work, the capacity crowd was completely thrilled by the brilliance of the Group. Highlighted by a duet from Cantata 78 for soprano, alto, cello, and continuo, the program recognized equally the instrumental and vocal soloists.



The Bach Aria Group confer on a last minute change in the program designed to please students.

Orchestra Plays With Ivan Davis

Directed by Robert L. Hause, the Symphonic Orchestra thrilled audiences with six concerts during the year. A pops Concert by the pool at the Candlewick Inn started off the year with a cool dip. For the Orchestra's first formal concert, it celebrated with Beethoven's "Eroica Symphony," the 200th anniversary of his birth. Christmas brought the choruses and Orchestra together for Ernest Bloch's *Sacred Service*. Highlight of the concert series came when the Orchestra accompanied the famous pianist, Ivan Davis, for the annual winter concert. In March, the Orchestra played for the elementary grades in Greenville City Schools. The concert featured student soloists.



Bassoons and clarinets warm up for Winter Concert rehearsal.



Trumpets cue cello entrance.

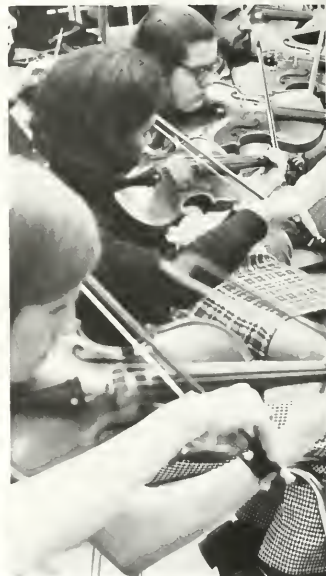

Violinists practice "Eroica Symphony."



Gail Woods, Tina Klugel, and Marcia Eubanks rehearse "March, Opus 99."



Herbert Carter, director.

Band Changes Name

Changing in name only, the former Symphonic Band became known as the Symphonic Wind Ensemble and remained under the direction of Herbert L. Carter. Preoccupied with tours, the Symphonic Wind Ensemble appeared in fall, winter, and spring quarter concerts, an annual tour, several lawn concerts and at commencement exercises. For the winter concert, the program included "March, Opus 99" by Serge Prokofieff and "Lincolnshire Posy" by Percy Grainger with solos by East Carolina faculty members. Group performances included original compositions by many well-known composers and were directed by distinguished conductors.



Students await cue from director.

Jones Directs Marching Pirates



Usual routines of the Marching Pirates were changed under the new direction of Harold A. Jones. Skirts and plumed hats in the form of a color guard unit complemented the band. Two new feature twirlers appeared to the delight of the men spectators. The 160-member Marching Pirates prancing across the field at home games in a brilliant array of white, purple, and gold impressed the ECU student body and visitors.

At the conclusion of the football season, the East Carolina University Marching Pirates dissolved to form the Wind Ensemble and the Varsity Band, which were heard in concert throughout the year, and the Pep Band, which performed during basketball games.



Color guards remain poised for commencement of half-time.



Percussion section sets the pace.

Women's Glee Club Appears With Dr. Jenkins on WITN



Women's Glee Club. FRONT ROW: Beatrice Chauncey, Cindy Kraus, Betty Smith, Kathy Hedgebeth, Debbie Rhades, Donna Grase, Jane Davison, Carole Miller, Janell Anderson, Melissa Thrasher, Brenda Moses, Sylvia Whitesell. SECOND ROW: Camilla Snipes, Ellen Heideureich, Betty Ann Pennington, Carol Leman, Pam Davis, Patrice Barker, Juanelle Webmer, Judy Townsend, Diane DeBruhl, Suzy Davis, Lynn Bilbert, Laura McMillan, Nancy Nunes. THIRD ROW: Nan Leggett, Jean Watkins, Cathy Maccubbin, Lynda Christensen, Beth Harton, Alice Hawthorne, Delores Anne Fulcher, Melanie Becher, Diane Gardner, Sandra Rhades, Diane Leich, Patricia Smith, Debbie Stokes. FOURTH ROW: Karen McCoy, Suzy Sekella, Sandra Wise, Mary Ann Seaford, Mary Lau Lee, Jill Fraser, Jerry Lang, Pat Hallaman, Nan Dale, Marie Claire Hatcher, Pam Murphy, Sue Bland, Gail Fisher, Sandra Little, June Laine.



Miss Beatrice Chauncey, Director.

Open to all East Carolina female students of any major, the Women's Glee Club consisted of sixty girls conducted by Miss Beatrice Chauncey. Beautiful pink dresses created the setting for the Christmas season during the annual Christmas assembly in Wright Auditorium. The group appeared on television station WITN for a program with President Leo W. Jenkins.

Participation in a joint concert with the Men's Glee Club in the spring and musical performances for various high schools across the state were a part of the group's road tour.



Patricia Smith directs attention to conductor.

Men's Glee Club Performs in Kansas City



Director Brett Watson gestures for softness.

Kansas City epitomized happiness for the Men's Glee Club directed by Brett Watson when they were selected to perform before the national convention of the American Choral Directors Association. Immediately following the announcement of the selection, a massive campaign was undertaken to raise the \$8,000 needed for the trip. Members sold candy bars and doughnuts from door to door to cover travel expenses. Representing all the male singing groups in the United States, the Men's Glee Club presented musical works ranging from Gregorian Chant to Experimental Avant Garde.



Students begin class with a vocal exercise.



Men's Glee Club. FRONT ROW: Larry Sherman, Jim Hughes, Waltan Ferrell, Brett Watson, Charles Townsend, Mary Burke, Haward Harrison. SECOND ROW: Dale Tucker, David Gradis, Alan Valatta, Christopher Farrell, James Gulekunst, Randy Cash, Stephen Moore, Tres Rich, Gary Wages, Jack Vaughan. THIRD ROW: Allan Hinds, James Lochridge, Jr., Jahny Goforth, Meredith Ezzard, Ed Davis, James Powers, Darrell Williams, Alan James, Ben Ramsaur, Bob Hallahan, Randy Elrod. FOURTH ROW: Douglas Adams, Randy Edmunds, Robert Weber, Jr., Larry Bell, Christopher Barber, Stanely Hall, Dan Burgess, Richard Halaman, William Pollard, Ted Minton, Earl Taylor.

Varsity Band Varies From Bach to Pop

Students other than music majors composed at least two-thirds of the Varsity Band this year. This group absorbed the overflow from the Marching Pirates which disbanded at the end of the football season. Under the new direction of John D. Savage, Varsity Band concerts rounded out the year's program for the School of Music with an indoor concert and a formal concert which featured music ranging from Bach to Pop.



John Savage, conductor.



"Wycliffe variations" are practiced by band for Spring Concert.

University Chorale Creates Antiphonal Sound



Dr. Aliapoulis instructs alto section to decrease volume.



Soprano Becky Hamilton concentrates on tone.

Arrangement of the University Chorale provided ECU students with a unique experience for the annual Christmas assembly. Divided into two groups in the balcony of Wright Auditorium, the Chorale created an antiphonal sound of alternated singing. This conduction was accomplished under the masterful direction of Dr. Paul A. Aliapoulis assisted by Steve Koch. This achievement was not enough. In February, after endless tiring rehearsals, the group demonstrated its talent in the rendition of "Bruckner Mass." Concerned with the more serious aspects of Easter, the Chorale performed a collection of Easter anthems. Spring brought entertainment in the form of the Chorale's Pop Concert.

Eighty-One Coeds Compose Chorus

Composed of non-music majors, the Women's Chorus presented no concerts this year. Under the direction of Bruce Frazier, the eighty-one ladies sang for their own enjoyment, but interested students sat in on the sessions. A wide range of material from Pop to Classical covered the group's musical program for the year.



Altos sight-read madrigal score at practice session.



Director Bruce Frazier explains musical notation to non-music majors.

Fidelio Produces Variety Programs for Area Schools



Fidelio Society. FRONT ROW: Barbara Carter, Donna Stephenson, Cheryl Pape, Linda Torres, Nancy Scarborough. SECOND ROW: Gail Waads, Vashi Phelps, Don Carnahan, Debbie Burns, Jesse Stakes, Sandra Jenkins, Shirley Blandino.



Barbara Carter, president, leads group in arpeggio.

One project continued throughout the year by the Fidelio Society enabled members to provide a tutorial service for other music students. Entertaining area school children during fall and winter quarters, the Fidelio Society visited area schools and produced several variety programs which featured contemporary and classical music. When East Carolina University hosted an appearance of the All-State Chorus and Band, members of the Fidelio Society ushered and performed odd jobs for the visiting musicians.

Julian Bond Speaks for Black Americans

"What Next?" was the topic of Julian Bond's speech to the student body in September. Mr. Bond, a recognized spokesman for the young, the liberal, and black American, lectured on Nixon's political comeback, the deteriorating conditions of ghetto life, and the diverse views within the Democratic Party. Mr. Bond stated, "The average black American is worse off than when compared to similar whites. Economic conditions are getting worse in the ghettos. We are climbing a molasses mountain dressed in snowshoes while whites take the ski lift to the top." Bond urged black students to become involved and to agitate for the solution of certain problems but did not emphasize violence as a method of political reform.



Bond emphasizes a point of view concerning ghetto life.



After lecture, Bond elaborates on students' questions regarding racial problems.

Clarke Addresses Science Fiction Enthusiasts

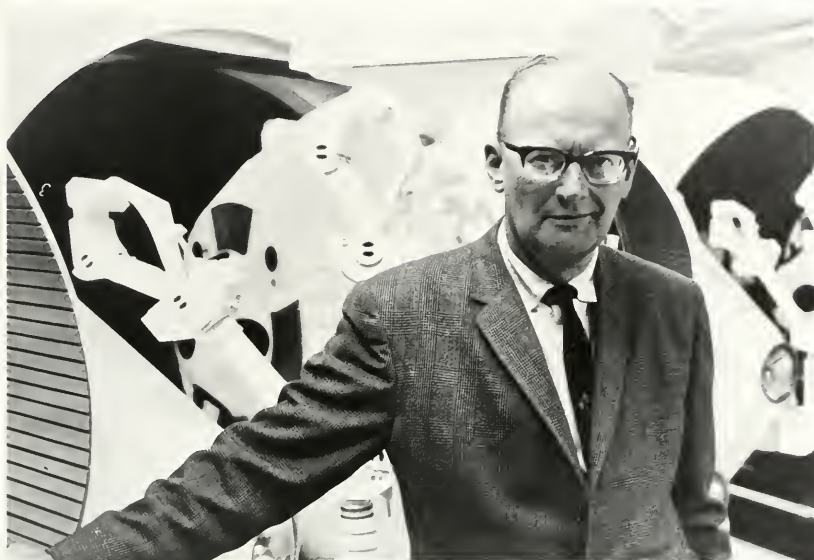

Clarke inside model of "2001" Jupiter spacecraft.

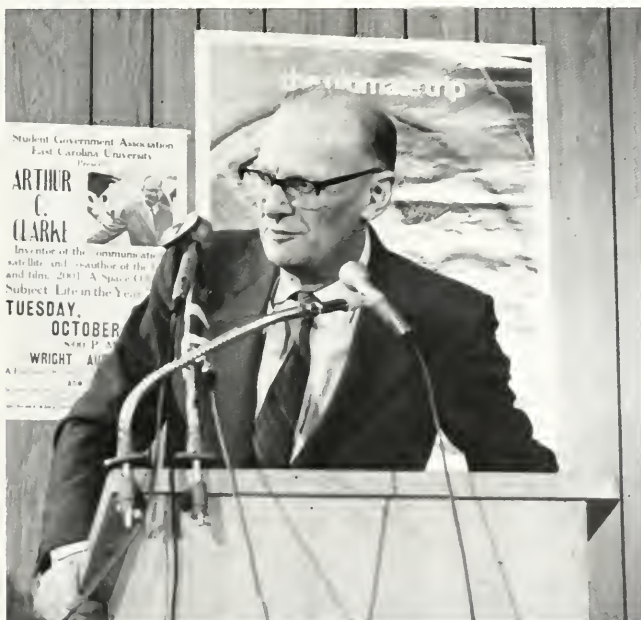

Prior to lecture, Clarke answers questions by campus media.

Arthur C. Clarke, author of the book and co-author of the film, "2001: A Space Odyssey," spoke in October on the topic "Life in the Year 2001" to an auditorium filled with science fiction enthusiasts. His lecture touched on the political, economic, scientific, and cultural implications of the Space Age. Clarke foretold future advancements in the communications media as well as the increased plight of the urban dweller. Prominent in his field, Clarke has been credited with the invention of the communications satellite and has written over forty books in both fiction and non-fiction categories.

Ralph Nader Calls Pollution a Crime

Ralph Nader, "the Consumer Crusader," spoke in December to a full house in Wright Auditorium on "Environmental Hazards: Man-Made and Man-Remedied." His talk covered sanitary issues in the meat-packing and fish industries, dangers of over-exposure from radiation in X-rays, gas pipeline safety, and environmental pollution. "Pollution is another prime national crime," Nader noted. "There is something fundamentally wrong when the same government that allocated \$200 million to subsidize supersonic flights allows only \$46 million to protect the health of the nation. It is a great folly not to allocate resources and money to combat pollution of air, water, and soil."



Nader proposes control measures for pollution.



A capacity crowd fills Wright for Nader's lecture on hazards in environment.



Price shows bracelets given to him by Navaho tribe as token of their appreciation.

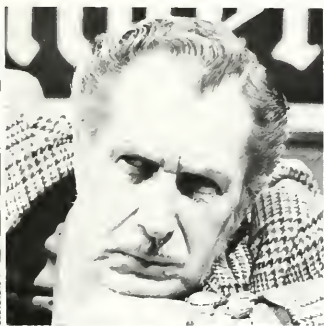

Vincent Price: Man of a thousand faces.

Price Receives Standing Ovations

A true villain at heart, Vincent Price captured the complete attention of the audience with his February lecture, "The Villains Still Pursue Me." Vincent's speech elicited two standing ovations from an enthusiastic crowd. After his lecture, students were able to join Mr. Price in a question-and-answer period. Students pounded away with questions concerning his 100 films and his interests in the arts. Although he held at least four interviews with the press and students from the time he arrived at East Carolina University, Price seemed to enjoy every minute of his visit. His magnetic personality and his dynamic acting ability provided East Carolina students a truly unique experience.



Fine Arts Committee. STANDING: Kit Hunter, Rich Gremlin, Gene Asque, Rita Early, Mike Omalley, Cynth Ryals, Debby Davis, Lamont Minor, Charl England, Djuana Bollentine, Cliff Lane, Christopher Ward. SITTING: Phyllis McLeod, Mike Scharf, Dean Loy.

Fine Arts Committee Builds Art Gallery

Events planned by the Fine Arts Committee centered around the activity in the back room of The Kaleidoscope as members sacrificed their Saturdays to construct an art gallery for the students of East Carolina University. "Virgo and Gemini" performed in the Union Coffeehouse, and Mike Flynn presented a Fine Arts Committee-sponsored seminar. Students took home Christmas candles made and sold by FAC members and chalking their unbiased opinions of life, love, and the administration on the pavement between Rawl Building and the Student Union at the committee sponsored "chalk-in." With Max Tabory's poetry, the second Annual Film Festival, and the Artist's Ball in the spring, the FAC remained an energetic presence on campus.



Student's contribution to Chalk-In.



Members Rita Early and Dean Lay at Fall Chalk-In.

Forum Serves as Workshop for Poets

In its eleventh year at East Carolina, the Poetry Forum was recognized as the oldest poetry association in the state. Under the direction of Vernon Ward, the Forum endeavored to provide a poetry workshop for its members.

Presentations of original compositions by members were followed by evaluation and criticism in the

Wednesday night sessions. This year William Stafford, well-known poet, appeared as a guest speaker in the Forum. Public readings and in April a poetry fair sponsored by the North Carolina Arts Council highlighted the Poetry Forum's activities. The Forum also published *Tar River Poets*, a collection of poems by outstanding poets in Eastern North Carolina.



Vernon Ward, Forum director.



Guest poet William Stafford.



Friendly joking kicks off Forum meeting and creates an air of informality.



Forum members begin evaluation session of new poetry.



SPORTS



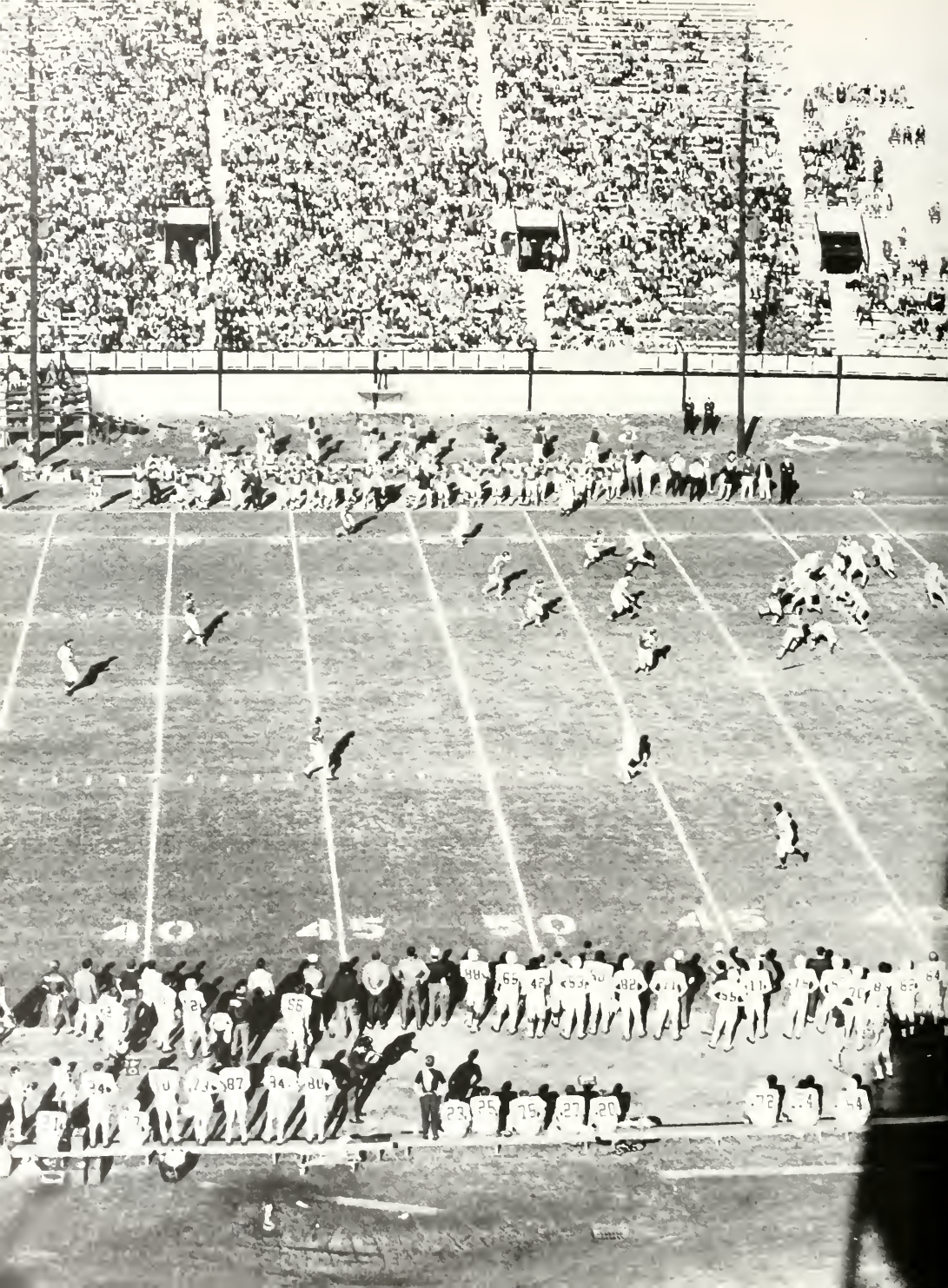



Pirate Cheerleaders boost Pirate Power at Carter Stadium.



Mike Parker intercepts Davidson kick.



Stasavich merits election to N. C. Sports Hall of Fame.

Jenkins Endorses Athletic Program

"If the athletic program is a worthy part of the overall university program, it should be there with dignity and should be completely supported," declared President Leo Jenkins.

Taking a giant step this past year, the university hired an entirely new football coaching staff which rivaled any collegiate staff in the nation. In recruiting efforts for the season, ECU was comparable to such schools as Ohio State, Michigan, and UCLA.

ECU football came to the forefront in 1962 with the entrance of Clarence Stasavich as head coach. Since then his record has included three consecutive 9-1 seasons with bowl victories in 1963, 1964, and 1965. Selected NCAA College Coach of the Year in 1964, Stasavich now Athletic Director, claimed a wide reputation in the collegiate football world with a 170-64-8 won-lost record. In honor of his accomplishments, "Stas" was elected to the North Carolina Sports Hall of Fame in the summer of 1970. The election was a first for East Carolina.

Basketball under head coach Tom Quinn flourished in the Southern Conference, and Pirate aspirations progressed. Swimming under Coach Ray Schaff and wrestling under John Welborn proved particularly impressive. The swimming team boasted probably the toughest schedule of any team on campus.

Coach Earl Smith's baseball Pirates asserted power in the conference. The track team under Coach Bill Carsan consistently contended in the Southern Conference.

Greenspan Spearheads Cheerleaders



Camera catches view of game through megaphone.



Cheerleaders clown it up.



Buccaneer gets the eye.



Cheerleaders hail the team after a touchdown in the ECU-SIU game.



Varsity Cheerleaders. KNEELING: Pete Greenspan, Susan Walton, Dal Marton, Bill Amos. SECOND ROW: Charles Tillery, Owen Furuseeth, Jim Hicks, Greg Copley, Allen Chan, Lee Durham, Lee Cheezum. THIRD ROW: Rhonda Casey, Carla Patrick, Babs Wynn, Debbie Buff, Gail Robinson, Cyndra Hallank, Debbie Falls.

in Generating Enthusiasm for 'Purple Pride'



Cheerleaders do can-can routine during halftime at N. C. State game in Raleigh.



Freshman Cheerleaders. TOP ROW: Jill Miller, Lou Anne Taylor, Judy Medlin, Cathy Mitchell, Sheryl Boyer. SECOND ROW: Bannie George, Nancy Morgan, Beverly Dameran, Debra Dadd, Debbie Bryant. BOTTOM ROW: Jaann Walter, Harriette McCullers, Nancy Kelly, Kathy Ramba, Sharan Renfrow, Karen Alexander.

Cheerleading camp at Pfeiffer College and selling buttons and badges in support of "Purple Pride" highlighted the 1970-71 season for East Carolina varsity cheerleaders. The squad, led by Pete Greenspan, cheered at all home football games and most of the away games. Trips during the football season included a plane ride to Toledo, Ohio, for the Toledo University game.

One of the squad's projects, selling buttons and badges boosting "Purple Pride," enabled them to purchase new uniforms. Holding practice two and three times a week for the entire year proved that cheerleading was not all "peaches and cream," but trips to N. C. State and the Southern Conference basketball tournament made it fun.

McGee Leaves ECU to Coach at Duke

Mike McGee served as head football coach at East Carolina University for less than a year. Assuming the position January 1, 1970, he resigned December 10, 1970, to accept the same position at Duke University in Durham, North Carolina. "It is with a great deal of sadness that we leave East Carolina," explained McGee, "but the opportunity was one that could not be passed up."

As McGee undertook his first year at the helm of a college football team, talk about the future potential of East Carolina football increased. Many fans felt McGee's first year would prove lean as the Pirates prepared to compete with such top-ranked teams as Toledo, East Tennessee, and West Virginia.

The Pirate's first game of the season resulted in a 35-2 trouncing at the hands of powerful Toledo. East Carolina wound up with 17 completions in 35 attempts. Both figures eclipsed any passing marks the Pirates managed in 1969.



Patterson (12) hands off to Scales against SIU.



Trainer Campton massages a knee.



Lamm waits for the next patient.



Burton shaves Luquire's leg.

Pirates Lose Three, Clash With State

Turning their attention to East Tennessee, the Pirates found a difficult contest. Although the Pirates and the Buccaneers battled to a stalemate for three quarters, the Buccaneers fired themselves to a 10-0 victory and widened their string of victories to eleven.

Losing to The Citadel by a score of 31-0, the team suffered through a long ride back from Charleston, South Carolina. Traveling to Canyon, Texas, in October, the McGee-led forces found themselves in the scoring column as they amassed thirty points

against a strong West Texas State team. Thirty points proved insufficient as the Buffaloes finally outscored the Pirates 42-30.

Claiming that "The Big Four is Dead, the Big Five is Alive," the Pirates invaded Carter Stadium in Raleigh for the purported championship of Eastern North Carolina. Although State came out ahead, the initial meeting of the two teams proved traumatic as a crowd of 28,350 witnessed the clash between the two. A rivalry had definitely been established.



Gardan reaches for a pass.



Clary (10) attempts a 3-pointer against State.

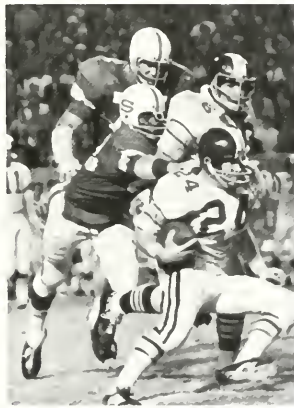

Scales (24) outmaneuvers State defender.



Carrada sweeps end after catching one of fourteen passes in the game against SIU.



For Head Football Coach Mike McGee, it was a long season . . . but at times it was rewarding.



Co-captains Davis (65) and Whitley in pre-game coin toss.

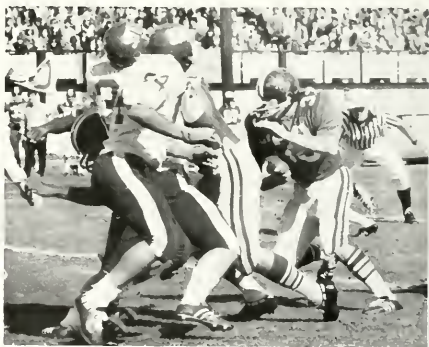

Wallace (33) picks his way against SIU.



Strayhorn "runs for daylight."



Coordinator Jerry McGee briefs the defense.

ECU Defeats Furman for First Victory of Season

East Carolina experienced a disappointing Homecoming. The Salukis of Southern Illinois played the role of spoilers by narrowly defeating the Pirates 14-12. Setting a new school record, Dick Corrada, East Carolina senior flanker, caught fourteen passes during the game.

At the Tobacco Festival the following week, only the Richmond Spiders seemed to show life as they jumped to a 31-0 halftime lead because of the passing abilities of Charlie Richards and the mistakes of East Carolina. Richmond capitalized on a pair of pass interceptions, a recovered fumble, and an onside kick to flabbergast the Pirates. The final score was 38-12, Richmond.

East Carolina achieved its first victory of the 1970 season as it handed the Furman Paladins defeat in a Halloween Day thriller. The ECU defensive team stubbornly halted the Paladins on a fourth and goal at the Pirates' three-yard line with four seconds remaining. This time the Pirates came out ahead 7-0.



Defensive lineman Rothrock appears to go through dance routine.



Billy Wallace deftly moves against the Salukis of Southern Illinois during the ECU Homecoming game.

Wins Over Marshal, Davidson Cap Year

Enthusiasm remained high as the Mountaineers of West Virginia confronted the Pirates. Passing game of the Mountaineers was devastating as they racked up 364 yards through the air for a final tally of 28-14.

Falling to the Pirates in the season's last home game, Marshall University's ill-fated Thundering Herd managed to score 14 points against 17 for the Pirates. Deciding the victory for ECU was a final field goal by Tony Guzzo.

Game number eleven with Davidson was undoubtedly ECU's finest of the season. Davidson entered the game hosting the nation's leading receiver and third leading passer. The Pirates amassed 382 yards rushing and grabbed the school single game rushing record. Billy Wallace and Les Strayhorn performed like armored tanks as they compiled a total of 312 yards on the ground. The McGee men exploded in the final period for three TD's to win by a final score of 36-18.



A puzzled Mike McGee.



Sonny Randle gives instructions.



Billy Wallace scampers through the Saluki line.

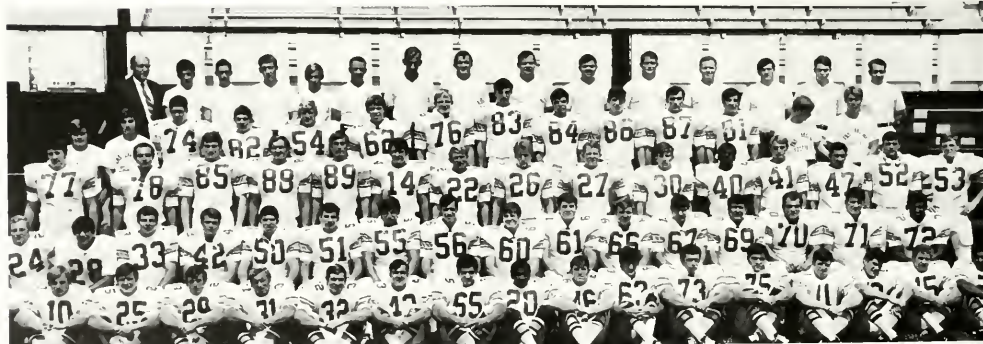

Varsity Football. FRONT ROW: Earl Clary, Tom Pulley, Gerald Wrenn, Mike McGuirk, Wes Rathrock, Mike Mills, Steve Davis, George Whitley, Dick Carrada, Butch Brittan, Jim Gudger, Tim Tyler, John Casazza, Jack Patterson, Pete Woolley, William Mitchell. SECOND ROW: Rusty Scales, Tony Guzzo, Billy Wallace, Don Malenhauer, Ralph Betesh, Dave Glosson, Mark Pahren, George Hendly, Duke Clarke, Ted Salmon, Mike Kopp, Ronnie Peed, Paul Haug, Rich Peeler, John Hollingsworth. THIRD ROW: Grover Truslaw, Tony Maglione, Bob Millie, Bob Hileman, Carl Gordon, Chuck McClintock, Tom Threlkeld, Dick Paddock, Sam Stevens, Larry Pulliam, Les Strayhorn, Fred Benevento, Rich Bradley, Jimmy Creech. FOURTH ROW: Chipper Williams, Lawson Brown, Chuck Zadnik, Rick Frederick, Ron Konrady, Rick Sasser, Tim Dameron, Tammy Caoper, Bill Counter, Bill Croisierere, Dave Szymanski, Robert Allen, Harold Robinsan. FIFTH ROW: Dr. Gradis, Rod Camp-tan, George Lamm, Paul Weathersbee, Bill Dickens, Henry Trevathan, Al Ferguson, Sonny Randle, Mike McGee, Jerry McGee, Carl Reese, Ed Hargrove, Worth Springs, Steve Butler, Richard McLawhorn.

Randle Moves to Top Football Post, Replaces McGee



John Casazza (11) shows form against East Tennessee.



Pirate linemen take a breather in Marshall game.

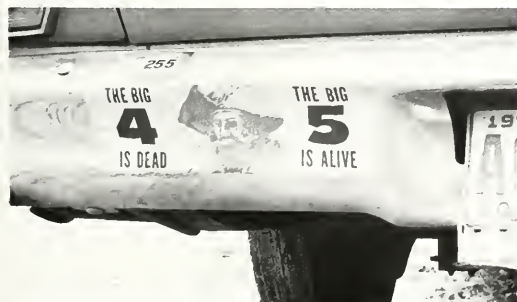

Bumper sticker denotes ECU's entrance into the Big Five.



President Jenkins congratulates Randle on his new job.

Signing a four-year contract, Ulmo Shannon "Sonny" Randle took over as head football mentor at ECU January 1, 1971. Announcement of Randle's appointment came only five days after Mike McGee resigned to take the same position at Duke University. McGee had been at ECU one year. A graduate of the University of Virginia, where he was All-Atlantic Coast Conference and honorable mention All-American, Randle played in four Pro-Bowls.

The former NFL All-Pro receiver for the St. Louis Cardinals came to ECU in 1969 after his retirement from professional football. He handled the receivers and helped coordinate the Pirate offense.

A native of Washington, D. C., Randle graduated from Fark Union Military College in 1959.

Bucs Conclude 0-5 Under New Coach

In his first season as freshman coach, Henry Trevathan turned in an 0-5 season which could not exactly be considered a banner year. Arriving at East Carolina with one of the best high school coaching records in the country, Trevathan's coaching career had included three state championships at Rocky Mount High School and an unprecedented three consecutive state championships at Fike High School in Wilson, North Carolina.

Losses during the year resulted from games with North Carolina State, 26-64; William and Mary, 14-30; Staunton Military, 7-12; The Citadel, 7-19; and Richmond 0-7.

Promising players from the Baby Pirates squad included quarterback Carl Summerell, runningbacks Kenny Moore and Ron Hunt, tight end Clark Davis, offensive guard Dan Killebrew, defensive back Rusty Markland, defensive tackle Joe Tkach, and defensive end Les Walker.



Foe smothers Summerell.



Coach Trevathan.



Baby Buc halts Richmond Spider.

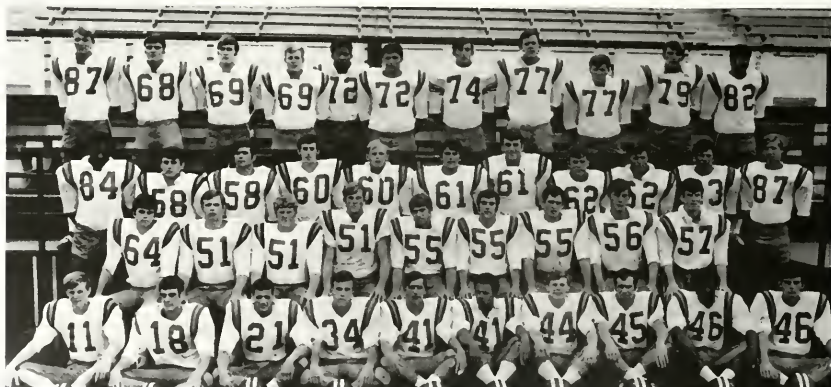

Freshman Football. FRONT ROW: Joe West, Carl Summerell, Ron Hunt, Michael Richardson, Dennis Barwick, Rick Barnes, Francis Yeager, Mike Myrick, Nathaniel Vause, Jackie Burrus. SECOND ROW: Arthur Wessell, Dennis Warek, Warren Bell, Ned Cheely, Rusty Markland, Mike O'Brien, Kenny Moore, Greg Troupe, Darrell Harrison. THIRD ROW: Lester Walker, Tim Gay, Robin Hague, Leslie Ramsey, Cliff Gray, Aubrey Moore, Fred Horeis, Dan Killebrew, Archie Carter, Dennis Adams, Stan Eure. FOURTH ROW: David Davis, John Huber, David Dadsman, Bill Bodenhamer, Jahn Fowler, Willie Williams, Joe Tkach, Greg Burke, Ted Sawyer, Alan Williams, Jerry Jakob.



Baby Buc line puts rush on Staunton quarterback. Final score was 7-12.



Summerell throws against Richmond.



Muddy Buc players leave field.



Robin Hogue (58) confers with Worth Springs.



Pirate goalie intercepts ball.



Tossup for the ball in the ECU-Davidson game.



Pirate booter Valentine tries to break up play.



Players huddle on sideline during the East Carolina-North Carolina game.

Booters Encounter Toughest Schedule Ever



Soccer Team. FRONT ROW: Scott Hammand, Tom Doby, Dave Shaylor, Danny Rhodes, Pat Morgan, Dan Osborne. SECOND ROW: Bill Valentine, Erich Schandelmeier, Craig Murphy — Co-captain, Steve Ross, Ray Snell, Rick Lindsay, Steve Tampkins. THIRD ROW: John Zanelatti, Lee Mayhew, Will Mealey, Bill Rodgers, Steve Luquire, Co-captain; Mike Parker. (Not pictured is Tim Moccus.)

East Carolina's booters compiled a 2-1-1 record in the Southern Conference despite a rather disappointing 3-7-2 record overall. Wins came against Methodist College, The Citadel, and Southern Conference champion Davidson. Coach John Lovstedt called the 1970 schedule the "toughest ever" as the booters confronted Duke, N. C. State, and North Carolina for the first time.

"Injuries and ineligibilities to key players hampered us throughout the season and made it difficult to turn in a better record," commented Lovstedt. One of the injuries came to Pirate Co-captain Steve Luquire during the Carolina game. Although the season proved somewhat disappointing, the team was honored when freshman Mike McFadden was named runner-up player of the year in the Southern Conference. McFadden was East Carolina's highest scorer.

"We lost one starter from last year's team, but we should be stronger this year," said Lovstedt. "Our schedule will be tougher as we add Jacksonville University and three Atlantic Coast Conference schools."



Coach Lovstedt watches practice.

Cross Country Captures Second in Conference

Compiling a 6-3 record in dual meets, the cross country team claimed sixth place in the state meet, and captured second place in the Southern Conference, while facing the toughest schedule in the school's history.

The spirited Pirate harriers opened the season quickly by taking four of their first five contests with the only loss coming from the defending conference champion William and Mary. After two more victories at N. C. State and Old Dominion, it looked as if the Buc runners would breeze to the state meet in November. Two quick losses to a surprising Appalachian State team dispelled any thoughts of an easy state tournament. Disaster struck during the state meet as the harriers ran to a disappointing sixth place. The Pirates recovered quickly however, and grabbed second place in the Southern Conference meet behind William and Mary. The meet included a fourth place individual finish by ECU's Ed Hereford.



Joe Day takes a card as he crosses the finish line.



Cross Country. FRONT ROW: Robert Gardan, Jerry Ryan, Dennis Smith, Ricky MacDonald, Mark Cudek, Ed Hereford, Neil Ross. SECOND ROW: Martin Metzler, Jerry Klas, Tim Mullins, Joe Doy, Lonny Davis, Rusty Carraway, Jim Kidd, David Thomas, and Gerald Wright.



Neil Ross pulls on sweat clothes after UNC meet.



Coach Carson views meet in wonderment.



Runners begin the long trek during ECU-Carolino contest.

Coach Quinn Seeks Conference Title

Seeking his first Southern Conference title after finishing runner-up to the Davidson Wildcats for the past two years, Head Coach Tom Quinn entered his fifth year at the helm of the 1970-71 basketball team. Quinn's determination had brought ECU basketball from the depths of obscurity in the Southern Conference to a formidable position as a competitor with the "Big Four."

Preseason prognostications favored the Pirates to upset the Davidson Wildcats who had held a monopoly on conference titles for years. Quinn lightened the load on the Buc's schedule by dropping South Carolina and all the "Big Four" teams in order to improve the Pirate record as well as to give his players every psychological advantage in preparing for the conference tournament.



Jim Fairley attempts to block shot in ECU-Davidson game.



Varsity Basketball. FRONT ROW: Milon Djerdevich, Steve McKenzie, Jim Fairley, Arnie Ruegg. SECOND ROW: Tom Quinn (head coach), Dove Roberson (manager), Mike Henrich, Terry Davis, Greg Crouse, Dove McNeill, Ernie Pape, Julius Prince, Lyn Green, Al Ferner (assistant coach) and Harry Brown (assistant coach).



Jim Gregory maneuvers toward the basket against Davidson.



Terry Davis takes a jump shot.



Dave Franklin attempts to outjump Richmond opponent.



Wildcats and Pirates wage a fierce battle under the boards.

Bucs Stumble in First Encounter

On paper it looked perfect. The Pirates could not miss reaching the conference finals at least; but from the very beginning of the season, they had problems. George Washington was their first encounter and their first loss, but the game was a squeaker, 79-80. Baptist College provided an uplift the following week for the Pirates as the Charleston team was trounced 119-92. Two days later, the Purple clad met disaster again in their first meeting with Davidson in Charlotte with surprisingly strong Wildcats walking away with the game, 77-61. Thus Tom Quinn contenders found themselves fighting to get out of the cellar early in the season as the Bucs waged a see-saw battle with the law of averages.

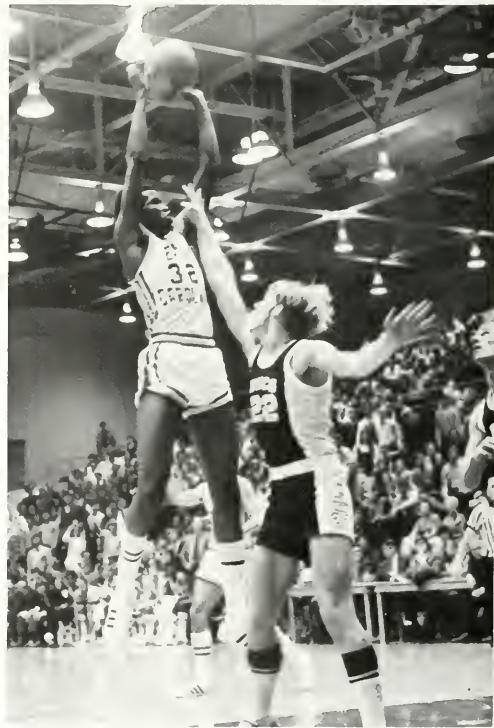

Jim Fairley arches high against ETSU.



Al Faber has his eye on the basket.



Julius Prince kicks and fires against St. Peters.



Davidson and ECU players watch as teammates wrestle for ball.

Victory against a conference team came after Christmas when the Pirates put everything together to up the Richmond Spiders 79-63. The taste of victory was sweet especially since the Spiders had spoiled ECU's hopes last year in the conference tourney. Two more conference victories the following week tied the Pirates for first place with Davidson, and it could not have been at a more opportune time. Seventy-two hours later, ECU was billed to meet Davidson in a game figured to be a preview of the conference championship. The Wildcats won, 60-52, despite a valiant effort by the Pirates.



Dove Franklin hauls down rebound.



Coach Tom Quinn fires orders from the bench.





ECU's Prince (34) and Gregory battle for ball.



Action breaks after foul is committed.

Richmond Spoils Tournament Hopes

Continuing to fight, the Pirates took four more conference games before a final season victory over the Citadel. The victory boosted the Pirates into third place in the SC competition in a bracket with Richmond, the darkhorse a year ago.

ECU met its Waterloo against Richmond on tournament opening night in Charlotte. Both teams played below par, but the Spider's center copped a turn-around jump shot at the buzzer for the 69-67 Richmond victory.

A season record of 13 wins compared to 12 defeats seemed unbelievable before the season, but it proved a reality by season's end. Pirate Jim Gregory capped a brilliant four-year career on the hardwood of Minges Coliseum by being voted runner-up for the All-Conference team and runner-up in league scoring with an 18.3 average. Rebounding leader for the conference, Gregory established a three-year varsity scoring record of 1,193 points, a new school record.



Pirates clasp hands before play begins.



Nicky White takes a jumper.



Players wait for the rebound.



Freshmen. FRONT ROW: Nike White, Steve Steinberg, Ray Peszko, Nicky White, Fred Lapis, Joe Koren, Alton Best. SECOND ROW: Al Ferner (head coach), John Viqueira, Brod Ferguson, Dove Clinard, Steve Close, Barry Pasko, Jerry Hodge (manager), Bill Flanagan (assistant coach).

Freshmen Compile 12-4 Season Mark Under New Mentor

Completing one of the best seasons in years, the Baby Buc basketball team turned in a season record of 12-4, a victory over Davidson, and a 4-1 conference mark under new coach Al Ferner. Ferner, 1958-59 captain of the LaSalle College basketball team also joined the Pirate coaching staff as an assistant coach.

The Bucs opened the season abruptly in Greensboro against Duke and were smothered 73-52, but the loss did not discourage them as they were victors in the next 10 of 11 contests. Winning a close game against Davidson, the Bucs rallied from behind to nip the Wildcats 89-87. Richmond fell to the Bucs handily on two occasions by the scores, 72-61 and 84-65.



Fred Laphis drives for the basket.



Noke White looks for an open man.

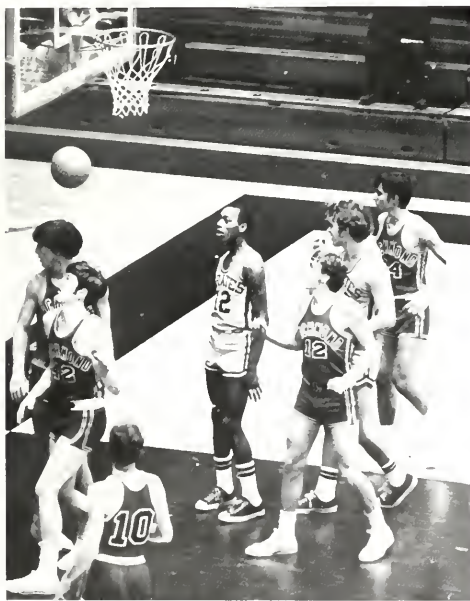

Ball bounces out after missed shot.



Swimming Team. FRONT ROW: Jeff Schimberg, Bill Benson, Larry Allman, Frank Walters, Henry Marrow, Clint Franklin, Eric Orders (manager). SECOND ROW: Coach Ray Scharf, Andy Downey, Greg Hanes, Greg Hinchman, Mark Wilson, Thad Szostak, Gary Frederick (captain), Bob Maynihan (assistant coach). THIRD ROW: Jim Griffin, Paul Trevisan, Wayne Norris, Bill Crell, John Manning, Steve Hahn, Dan Siebert, Daug Emerson, and Allan Nichols.



Wayne Norris makes turn after lap.



Daug Emerson is caught in mid dive.

Aquabucs Seize Sixth Straight SC Championship

A sixth consecutive Southern Conference championship and a 15th place berth in the NCAA Eastern Championship made 1970-71 one of the finest seasons for ECU's Aquabucs. Included on the Pirate's roster, one of the toughest ever, were Penn State, Maryland, N.C. State, Army, Florida State, Catholic, and North Carolina. The Pirates swam to second place in the Penn State relays early in the season.

After losing to N.C. State, the Aquabucs barely lost to Army by .08 of a second in the final event, with 51.62 for Army. Traveling to Florida over Christmas proved disappointing as the Bucs suffered narrow losses to Florida State, 56-57, and to South Florida, 54-59 after a disputed call over an illegal turn.



Firing of pistol signals the start of event.

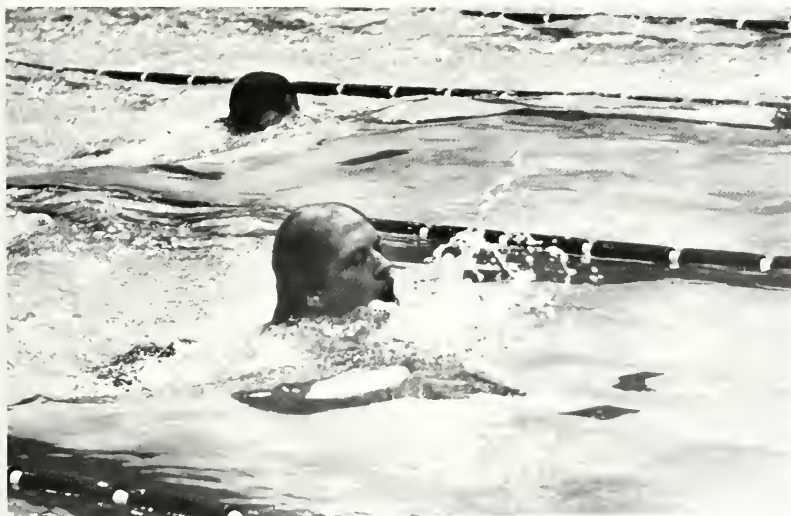

Don Siebert has the edge on Old Dominion opponent in butterfly event.

Carolina Upsets Pirate Tankmen

North Carolina proved tough going at season's end when the Pirates lost 50-63. Guided by head coach Ray Scharf in his fourth year, the Pirates entered the SC Championship with defending champions in nine of eleven events. Scharf's swimmers took a 6-6 record in dual meets into the championships.

Swimming to their sixth straight conference championship, the Pirates won 12 of 17 events, a school record, and piled up 658 points, compared to William and Mary's three events won and 481.5 points. Half of the ECU triumphs were registered by sophomore Wayne Norris and junior Jim Griffin. Each successfully defended his title in three events. Norris set records in all three, and both swam on two first-place relay teams.



Clint Franklin starts the backstroke.



ECU swimmers get some support from their mascot, Tracy Lovstedt.



Aldridge slides into third base.



ird converses with Coach Earl Smith during pre-game warm-up.



Unidentified Pirate player watches from dugout.



player raises dust as he barely manages to slide into third base.

Three !

ECU, Ithaca Split Two-Game Series

Ithaca journeyed to Pirateland for a two-game series early in the season and the best the Bucs could manage was another split. ECU took the first game behind the pitching of Hastings, 3-0 and relinquished the second game by 5-7. A 5-4 lead in the second game by the Pirates was insufficient to stave off Ithaca as it scored three runs in the seventh.

Nationally-ranked Dartmouth College proved a heavy burden for the Pirate nine as it romped to an 11-0 victory. The loss dropped the Pirates to 2-3 for the year and handed Hastings his first loss of the year.

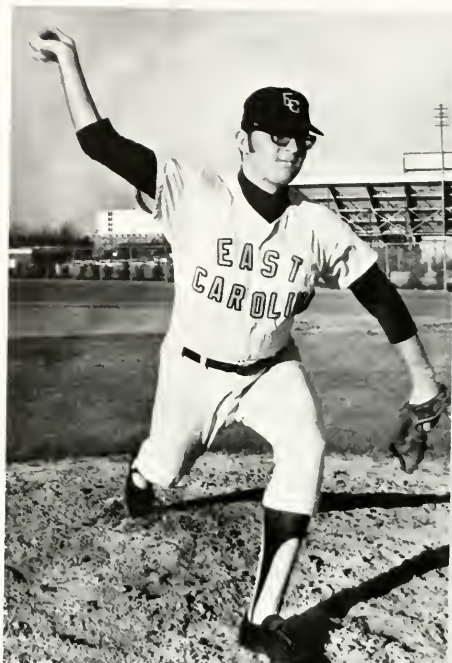

Hastings completes pitching motion before firing fastball.



View from bench frames Pirate team member as he executes swinging motion.



Pitchers Baird, Hostings, and Robinson discuss pitching with Coach Williams at beginning of practice session.



Baird releases from the mound in workout.

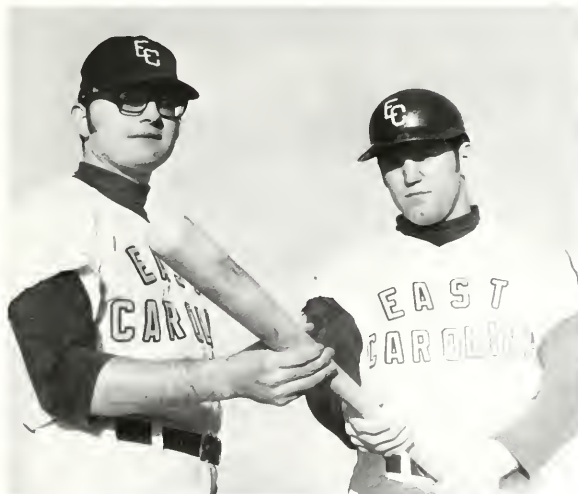

Co-captains, Hastings and Corrada before the N. C. State game.



Corrada positions himself to bunt the ball.



Players in dugout view action at the plate.



McNeely grabs a ground ball to third base.

Pirates Top UNC; Hold 9-14 Overall

One of the delightful games of the season came against the Tar Heels of North Carolina. The Pirates struck early scoring four runs in the second inning. UNC battled back to score three times in the fifth and then took a 6-4 lead with three more runs in the seventh. Mike Aldridge made his debut for the afternoon with a home run in the bottom of the seventh. Three more runs were scored before the day ended making it a comforting 10-6 victory. The game left the Pirates with a 9-14 overall record and a 4-5 in the conference.

Dedication of Harrington Field, a new stadium honoring Milton Harrington, president of Leggett and Myers, Inc., prevented the season from becoming a total loss. Dedication ceremonies were conducted May 9, with Duke squaring off with the Pirates. Both teams battled for eight innings before the Bucs took charge by scoring eight runs and turning the game into a romp. The final tally of 10-2 favored the Pirates.



Aldridge awaits the arrival of the pitch during batting practice.



Pirate fans reflect mixed emotions as they view game at University Field.

Netters Duplicate '70 Season Record

East Carolina netters finished fifth in the Southern Conference tennis championships for the 1971 season, duplicating the previous year's finish. Such teams as Ohio State, Bowling Green, N. C. State and West Chester prevented the Pirates from having a .500 season.

Atlantic Christian defeated the Pirates in the final game of the 1971 campaign to make it a losing season. Out of four lettermen from last season, only three returned.

Graham Felton, senior, ended his fourth year at the number one spot and Coach Bill Dickens terminated his coaching career at East Carolina this season.



Felton arches high to smash serve against Ohio State.



Tennis. FRONT ROW: Chris Stounton, Mike Scarborough, Grahm Felton, Bob Marshburn. SECOND ROW: Bill Van Middlesworth, Allan Hinds, Bruce Linton, Grier Ferguson, Cooch Bill Dickens.



Doubles match with Bowling Green goes on as seen from fans' view from behind the fence.



Hines prepares to serve to teammate during practice.



Linton returns ball with a forehand shot from the baseline.

Depth Determines Track Victories

East Carolina trackmen improved this season as they placed second behind the insurmountable William & Mary and bettered last year's third place performance. Depth seemed to be the Pirate formula all season as the Pirates won four events compared to William & Mary's eight triumphs. but ECU captured five second places and numerous thirds to total 78 points against the Indians' 101.1.

ECU placed second in the WTVD State Meet in Durham and qualified for more events than any school competing. The Bucs grabbed second during the season in a meet with N. C. State, West Virginia, and West Chester with a total of 67 points against West Chester's 71.



Kidd limbers up before start of ECU-Citadel-Furman meet.



Malone strains for maximum distance in broad jump.



Smith easily clears hurdle during practice session.



Peacock begins the shot put during practice.



Mitchell rounds the curve and enters home.



Track. FRONT ROW: Les Strayhorn, Bobby Gardan, Phil Phillips, Will Mitchell, Larry Malane, Tom Inserr, Dennis Smith, Barry Johnson, Larry Nuckals, David Thomas, Jerry Ryan, Gary Allen, Ed Hereford, Ron Hunt. SECOND ROW: Dan Reams, Mickey Furcran, Ricky McDonald, Allen Reiman, Ron Smith, Tam Kadeg, Jae Day, Charles Lavelace, Bill McRee, Richard McDuffie, Ivey Peacock, Walter Davenport, Bill Pace. THIRD ROW: David Frye, Mark Cudek, John Pitts, Ray Quick, Bill Beam, Rusty Carraway, Lawrence Wilkerson, Jerry Klass, Jim Kidd, Lanny Davis, Greg Burke, Tim Bixan, and David Swink.

Golf Team Wins SC Championship

Returning three lettermen from last year's squad, the golf team added a couple of first year men to record 10 wins to two defeats in regular season matches and a Southern Conference championship. Returning lettermen from 1970 were Ray Sharpe, Phil Wallace, and Ron Pinner. Sharpe, a senior, will be the only nonreturnee among the starters from this year's championship squad.

The Pirate drivers have captured the Southern Championship twice in the last three years. This year's championship witnessed a 13 stroke lead after first round action for the Pirates, but it was all they could do to stave off a Furman rally in the second round before winning by one stroke.



Wallace demonstrates form on his tee shot.



Golf. FRONT ROW: John Daigle, Carl Bell, Ed Pinnix, Harry Helmer, Jim Brown. SECOND ROW: Ray Sharpe, Reed Stone, Ron Pinner, Phil Wallace, Scott Isley.



Sharpe connects with his driver on the second hole.



Helmer takes a divot in his follow-through shot.



Brown follows through with swing on fourteenth hole.



Pinnix wraps around with club on number five hole.



Cooch Cholk poses beside shells.



Crew members lift shell from rack.



Crew: Grant Gordon, Bill Lewis, Bob Fuller, Dick Fuller, John Simpson, Art Driscoll, Hal Mumford, Bill Powell, Al Heorn.

Crew Opens Season With 'Major Upset' Over VCU



Cackswain barks out orders before the Citadel crew meet.

Coach Terry Chalk entered the Pirate Crew team in one of the team's toughest schedules this year. Crew, an established sport at ECU, competed with such opponents as Notre Dame, North Carolina, and Virginia and competed in the Grimaldi Cup, the Southern Regatta and Dad Vail Regatta in Philadelphia. Opening the season, the Pirates accomplished what Chalk referred to as a "major upset" with a victory in the VCU Virginia. The paddlemen overcame Virginia, considered one of the top crew teams in the nation at the time.

Later, the Pirates were defeated when the Citadel Bulldogs, putting the pressure on in the last 100 yards, nosed out a victory by a length.



Team positions shell into the water of Tar River.



Rowmen back shell out from the pier in preparation for meet against *The Citadel* bulldogs.

Stickmen Battle Seasoned Teams

Expanding the schedule this year from eight games to ten games did not prove an asset for the stickmen under Coach John Lovstedt. Playing such teams as Ohio Wesleyan, Duke, North Carolina, Maryland, and N. C. State seemed too much of a test for a lacrosse team still in its infancy as last year was the Pirates' first venture into varsity lacrosse competition.

Finishing with a 4-7 record, the stickmen opened the season against Ohio Wesleyan and proved they could score as they bombarded the goal for six points only to see Ohio Wesleyan hit on ten goals. The biggest win of the season came against Virginia Tech at mid-season with the Pirates claiming an 11-5 decision. Eric Schandelmeier led the Bucs, scoring three goals and having two assists.



Thornton snags ball with the stick.



Players assemble around Coach Lovstedt for strategy discussion at halftime.

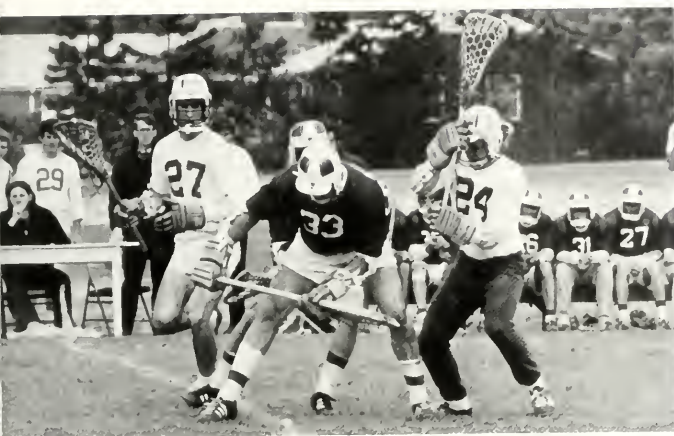

Lacrosse players battle furiously for possession of the ball.



Action stops on the field while an injured player receives medical attention.



Lacrosse Team. FRONT ROW: John Cannolly, Jim Taylor, Mike Lynch, Lindsey Overton, Dan McCorkel, Mike Dennistan, Tom Christensen. SECOND ROW: David Hoyes, Frank Sulton, Dennis Borick, Steve Pallili, Gordon Sanders, Lorry Hoyes, Will Mealy, Fred Vallmer. THIRD ROW: Coach John Lovstedt, Dan Scotchord, Bab Geanie, Mark Krivonak, Tim Brand, George Hendley, Bab Thornton, Steve Borow, Dave Haldefer.



Pirate goalie lets shot get by in field hackey match.



Swimming. Marya Gripp, Terry Orders, Shanna Moore, Sharon Atwell, Kaki King, Suzanne Tate, Eric Orders. NOT PICTURED: Vicki Quave, Linda Whitney, Peggy Hughes, Alice Hawthorne.

Women's Athletics Enter Second Season



Charlotte Metz alludes appanent's defensive play.

Field hockey tapped off the second season of women's intercollegiate sports at ECU. The lone victory of the season came against Salem College by the score of 3-0 as the team finished the season 1-3-2. Coach Catherine Bolton maintained that the toughest contest was seen against High Point College as both teams battled in the mud and played to a 0-0 tie.

Volleyball ended on a brighter note for fall with an undefeated record. Victories included wins over Carolina, Campbell, and Atlantic Christian. A round-robin tournament highlighted the season as the Pirates finished in a tie for first place.

Basketball ushered in winter with an impressive 13-1 season including the capture of the East Carolina Invitational Tournament.



Basketball. FRONT ROW: Donno Prince, Rose Mary Johnson, Cheryl Thompson, Becky Lawrence, Peggy Taylor. SECOND ROW: Terry Word, Jon Claiborn, Dionne Brown, Non Roberson, Joette Abeyounis, Debbie Eagon. THIRD ROW: Charlotte Metz, Lorraine Rollins, Liz White, Luci Smith, Jo Haubenreiser, Joey Johns, Becky Atwood, Alice Keene, Coach Bolton.



Gymnastics team is composed of Joan Fulp, Sandy Hart, Jane Smith, Cindy Wheeler, Sharon Pullen, Annie Dorer.



Joan Fulp practices form on the gymnastics bar in preparation for gymnastics event.

Gymnasts Capture Second Over UNC

Gymnastics team participated in a tri-meet at North Carolina where the gymnasts twisted and turned to a second place behind Carolina.

Swimmers competed in three meets and recorded a 1-3 slate with losses against William and Mary, Carolina, and Mary Washington College. The lone victory came against Appalachian State.

Spring quarter saw the tennis team record victories over Atlantic Christian twice, and Meredith College, with losses suffered to Duke, North Carolina, and St. Mary's.

Golf team played in four tournaments with their best showing against UNC-G in Greensboro. Cathy Postewait and Joann Edwards later represented East Carolina in the national tournament in Athens, Ga.



Charlotte Metz anticipates partner's volley in practice session.



Tennis. FRONT ROW: Darlene Morris, Morth Stancil, Charlotte Metz, Joan Rupert, Joette Abeyounis. SECOND ROW: Sandy Edwards, Amy Woods, Janet Cox, Marion Hort, Pat Morrison, Vicki Showfety, Susan Bussey.



FOOTBALL

Wan 3, Last 8

2 Toledo	35
0 East Tennessee	10
0 The Citadel	31
30 W. Texas State	42
6 N.C. State	23
12 Southern Ill.	14
12 Richmond	38
7 Furman	0
14 W. Virginia	28
17 Marshall	14
36 Davidson	18

FROSH

Wan 0, Last 5

26 N.C. State	64
14 Staunton	30
7 William & Mary	12
7 The Citadel	19
0 Richmond	7

CROSS COUNTRY

Wan 3, Last 3

Baptist College
N.C. Track Club
William & Mary
Va. Tech.
N.C. State
Old Dominion
Appalachian
North Carolina
6th State Meet
2nd Conference Meet

SOCCER

Wan 3, Last 7, Tied 2

2 N.C. Wesleyan	2
0 N.C. State	6
1 Campbell	8
2 Methodist	1
2 Pembroke	3
5 The Citadel	2
0 North Carolina	8
1 Furman	1
1 UNC-Wilmington	1
3 Davidson	3
1 Duke	6
1 William & Mary	4

VARSITY BASKETBALL

Wan 13, Last 12

79 Geo. Washington	80
119 Baptist	92
61 Davidson	77
85 East Tennessee	63
100 Roanoke	68
67 St. Francis	71
66 Old Dominion	71
79 Marshall	107
79 Richmond	63
71 VMI	63
82 Old Dominion	90
68 Furman	58
52 Davidson	60
65 Wm. & Mary	74
66 St. Francis	69
78 VMI	67
77 St. Peters	74
84 Belmont Abbey	56
82 Richmond	81
103 Southern Miss.	81
57 The Citadel	81
65 Wm. & Mary	56
69 Jacksonville	127
81 The Citadel	67
67 Richmond	69

FROSH BASKETBALL

Wan 12, Last 4

52 Duke	73
70 Chowan	67
89 Davidson	87
76 Lenoir	65
72 Richmond	61
66 Davidson	81
99 Wm. & Mary	78
87 Wayne	67
63 Louisburg	60
74 Chowan	69
84 Richmond	65
101 Mt. Olive	93
57 Louisburg	65
92 Wm. & Mary	85
75 North Carolina	92
96 Evans	77

WRESTLING

Wan 9, Last 2

1st N.C. Collegiate Tourney	0
42 North Carolina	5
30 Oswego State	22
11 Piedmont	0
42 Elizabeth City	11
22 Appalachian	5
33 UNC-Wilmington	11
25 N.C. State	8
36 Old Dominion	0
36 The Citadel	8
36 Elon	6
12 VMI	20
1st Southern Conference	

SWIMMING

Wan 6, Last 6

Penn. St. Relays	92
21 N.C. State	62
51 Army	66
47 Maryland	45
68 Lehigh	42
71 Virginia	28
84 West Liberty	57
56 Florida State	59
54 South Florida	36
77 VMI	42
70 Old Dominion	45
68 Catholic	63
50 North Carolina	
1st Southern Conference	
15 Eastern Championship	

TRACK

Wan 3, Last 2

1st Furman, The Citadel	
2nd N.C. State, West Chester	
110 Richmond	35
State Record Relays	
Colonial Relays	
81 Virginia Tech	64
54 Baptist	91
UNC Relays	
2nd Southern Conference	



BASEBALL

Won 12, Lost 18

2	N.C. State	7
6	N.C. State	5
3	Ithaca	0
5	Ithaca	7
0	Dartmouth	11
5	Virginia	9
0	Virginia	1
8	VMI	2
8	VMI	0
1	The Citadel	2
7	N.C. State	6
5	N.C. State	8
8	High Point	9
3	VPI	6
1	Duke	6
2	Furman	3
1	The Citadel	2
0	The Citadel	1
4	Wm. & Mary	3
4	Richmond	2
2	Richmond	11
10	North Carolina	6
0	Wm. & Mary	1
1	Wm. & Mary	2
2	Furman	3
9	Furman	7
10	Duke	4
5	North Carolina	7
6	Richmond	2

LACROSSE

Won 3, Lost 6

6	Ohio Wesleyan	ID
6	Wm. & Mary	2
4	Duke	8
11	Virginia Tech	5
15	VMI	6
5	Roonake	14
2	Maryland	22
5	North Carolina	12
6	Randolph Wescon	9

CREW

Won 1, Lost 1

1st	Va. Commonwealth Natle Dame
	Brown
	Virginia
	George Washington
Last	The Citadel
4th	Grimaldi Cup
	Va. Commonwealth
	Southern Regatta
	Dad Vail Regatta

TENNIS

Won 5, Lost 11

2nd	Campbell Invit.	
6	Campbell	3
2	Ohio Univ.	7
0	Ohio State	9
2	Bowling Green	7
5	East Stroudsburg	2
2	Appalachian	7
5	West Chester	2
8	Richmond	1
4	Wm. & Mary	3
1	N.C. State	5
1	Atlantic Christian	6
1	Georgia Southern	8
1	Furman	8
4	The Citadel	5
7	VMI	2
1	Davidson	8
5th	Southern Conference	

GOLF

Won 9, Lost 2

15	UNC Wilmington	3
18th	William & Mary	5th
13th	Furman Tourney	
19	Southern Conn.	2
20	Trenton State	1
20	Old Dominion	1
2nd	Maryland Tournament	
19th	VMI	4th
10	Campbell	8
10	Appalachian	11
19th	Richmond	4th
Last	UNC-Wilmington	
1st	Southern Conference	

WOMEN'S TENNIS

WOMEN'S FIELD HOCKEY

Won 1, Lost 2, Tied 2

3	Salem	0
0	Catawba	4
1	UNC-G	4
0	High Point	0
1	William & Mary	3
1	UNC-CH	1

WOMEN'S BASKETBALL

Won 10, Lost 1

53	UNC-G	42
47	NCCU	22
53	Alumni	32
08	Chowan College	21
67	Atlantic Christ	37
65	Old Dominion	34
46	A.C.C.	32
49	Western Caro.	61
51	Campbell	47
57	Old Dominion	43
52	Campbell	45

WOMEN'S VOLLEYBALL

Won 6, Lost 1

2	Campbell	1
2	UNC-CH	1
2	High Point	4
2	A.C.C.	1
2	Chowan	0
2	A.C.C.	0
2	A.C.C. Tourney	1



ORGANIZATIONS



Organizations Promote Involvement

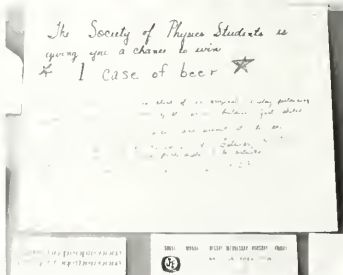

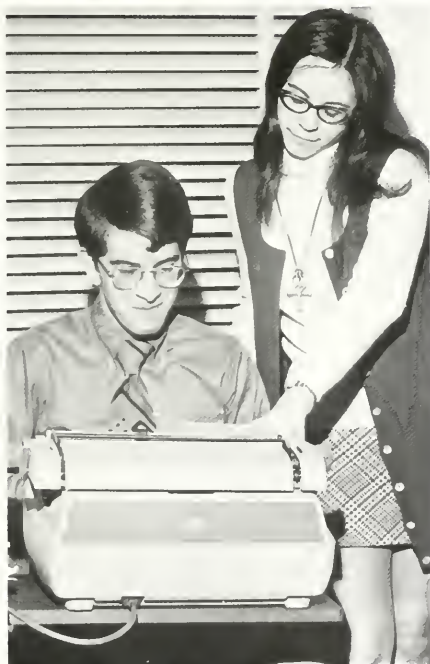

Serving as an outlet for various modes of student expression, campus organizations constituted a highly relevant and viable means of channeling student activity. On East Carolina's campus, some sixty religious, military, athletic, and academic organizations captured the attention and energy of several thousand students. These organizations allowed students to explore a variety of subjects. Encouraging members to seek answers to unsolved and often complex questions, campus organizations stimulated creativity, activity, and expression.

State CPA President Addresses Accounting Students

Members of the Accounting Society throughout the year heard several guest speakers and supplemented their activities with field trips. In October, Harry L. Loing, president of the North Carolina Certified Public Accountants' Association, enlightened the group on accounting principles and the role of the CPA in society. Other speakers included representatives from CPA firms throughout the Southeastern United States.

In addition to the guest speakers and monthly Monday night meetings, Accounting Society members toured the Wachovia Data Processing Center in Greenville.

The Society attempted to provide an opportunity for its members to gain insight through contact with those already active in the profession.



Delano Berry, Don Williams, and Martin Silberman inspect group records.



Miss Gwen Potter, adviser, explains an accounting procedure to members during a monthly meeting.

President
Vice-President
Treasurer

Charles Asbell
Delano Berry
Robert Williams, II

Dr. Hix Explains Graduate Requirements



Janis Smathers demonstrates an instrument for Robert Harris, Sue Fiery, and Claude Hughes.



Dennis Maare experiments with refluxing apparatus.



During fall quarter, the American Chemical Society Student Affiliates heard Dr. James E. Hix, Jr., who discussed the requirements for the graduate school at East Carolina and elsewhere. Mr. Owen Kingsbury lectured and demonstrated the art of glass-blowing. Films shown to the group during the year included "The Small Computer in the Chemical Laboratory" and "LSD." In May, the Society visited the National Bureau of Standards in Washington, D. C.

Free tutoring service and the selling of CRC Handbooks of Chemistry and Physics were additional activities.

President
Vice-President
Secretary
Treasurer

Janis Smathers
Ben Currence
Frankie Gerard
Kristen Zimmer

Known campus-wide for its support of AFROTC, the Angel Flight, a national service organization, manned traffic intersections throughout Greenville winter quarter to collect money for the March of Dimes "Marchathon." Rendering assistance to the Red Cross nurses and encouraging students to give blood during the November and April blood drives exemplified other important functions of Angel Flight.

When the Christmas season arrived, Angel Flight purchased gifts for distribution to needy children for its annual Christmas party in the Arnold Air Society's headquarters. In May, the women of Angel Flight catered to the AFROTC cadets during their "Sadie Hawkin's Day" in the Elm Street Park. Angel Flight served supper and passed out gifts to the cadets.



Linda Byrum distributes gifts to underprivileged.



Angels display marching ability at the Homecoming parade.

Fran Keeney	Commander
Sonya Boyd	Executive Officer
Ruth Elmore	Administrative Officer
Jenny Leggett	Camptroller
Sondy Lang	Operations Officer
Melvin Edwards	Captain



Sharon Warwick and Sharon Juno await guests at a social given in honor of Col. David Stevens' retirement.

Angels Assist in Red Cross Blood Drives



Sandy Long, Linda Byrum, and Sharon Warwick serve as hostesses at the AFROTC social.



Barnes, Brenda
Bayd, Sanya
Baykin, Marsha
Brandon, Pam
Bryant, Bunnie
Byrum, Linda



Clements, Anita
Culbreth, Gloria
Daniel, Catherine
Debnam, Debbie
Elmore, Ruth
Gadwin, Sharon



Harper, Alma
Hart, Claudia
Holland, Wilma
Juno, Sharon
Keeney, Fran
Langan, Mary



Leggett, Jenny
Lang, Sandy
McGee, Dottie
Moretz, Peggy
Pierce, Marcia
Patts, Donna



Ramsey, Sarah
Taylor, Mary
Warwick, Sharon
Webb, Sherry
Williamson, Lee

Chapter Competes for Maryland Cup Honors

Finalists in the competition for the Maryland Cup, given to the outstanding squadron in the nation, included ECU's chapter of Arnold Air Society. The ROTC group also was named Honor Squadron for Area B-2, which included all of North Carolina and Southern Virginia. Nationally recognized for initiating the first WAF cadet and first freshman WAF cadet into the society, this chapter sponsored and participated in a variety of activities. Members pointed the airplane at the Elm Street Park. Together with other squadrons in Area B-2, they adopted a needy child through the Christian Children's Federation. At Christmas AAS members helped man the kettles with the Salvation Army. ECU coed, Sandy Long, sponsored by the chapter, was a finalist in the National Arnold Air Society's "Little General" contest. During spring quarter a military ball was held; and students found time to socialize at parties, hayrides, fun nights, and "Freshman Week."



Ran Life, Jerry Barrow, and Hirashi Ajos collect money from motorists during AFROTC Marchathon.



Arnold Air Society members join other AFROTC members in a toast at Dining-In Ceremonies.

Bentan, Earl
Burns, Robert
Butler, Jeffrey
Cameron, Hugh
Crusenberry, Clyde
Dyar, Greg
Gibson, Curtis



Giles, Robert
Harper, Marvin
Karr, Michael
Kelly, Melvin
Murphy, James
Turner, Leroy
Ulmer, Michael





Cadets assist nurses in ROTC Blood Drive in Wright Auditorium.



Cadets in Blue march in the Homecoming Parade in October.

Cadets Participate In Azalea Festival

Composed of Drill Team and Color Guard units, Cadets in Blue presented the colors at all home football games, participated in the Azalea Festival Parade, and marched in drill competitions. The cadets who became members were selected on a competitive basis. Award-winning performances were presented in the Governor's Inaugural Parade and in special drill competition.

Members have been presented both the Air Force Distinctive GMC Award and the Air Force Extracurricular Activities Distinguished Participation Award. These were bestowed for the cadets' outstanding performances and improvement of the public's image of the Air Force.



Akers, Bruce
Benton, Earl
Cameron, Hugh
Cline, Mark
Davis, John
Deans, James

Dyor, Greg
Epperson, Gory
Foster, John
Garrett, Robert
Gibson, Curtiss
Gloros, Patrick

Honeycutt, Jim
Korn, Mike
Martin, James
Martin, Robert
McLowhorn, Davie
Page, Earl

Restroino, Jerry
Shubert, Thomas
Spence, Larry
Turner, Leroy
Williams, Robert
Woolen, Rodney

Cadets Observe Air Force Bases

Through activities of the Third Lieutenant Club, senior AFROTC cadets gained a more thorough view of their exact duties as Air Force officers. The group's October 23 trip to Seymour Johnson Air Force base initiated a series of career orientations at various Air Force Bases. Club members in November returned to Seymour Johnson to watch a performance of the Thunderbird jets. In December the cadets traveled to Wright-Patterson AFB, where they toured the Air Force Museum. In January, the cadets visited the Fort Fisher AFB radar station and in March, the Planetarium.



Cadet Dave Broddy receives Outstanding Commander award from Cal. John Dufus at Dining in Ceremonies.

Dave Draddy
Rick Melvin
Ted Denny
Dennis Harrington

President
Vice-President
Secretary
Treasurer



THIRD LIEUTENANT CLUB. Ted Denny, Bob Benson, Dan Freeman, Gary Wilfang, Rick Melvin, Rudy Peedin, Jim Pleasants, Dan Washington, Greg Dyar.

Benzan, Robert
Blalock, Lambeth
Butler, Jeff
Denny, Ted
Droddy, Dave
Dyar, Greg



Edmund, Robert
Freeman, Dan
Harper, Marvin
Harrington, Dennis
Kelly, Melvin
Melvin, Rick



Page, Thomas
Peedin, Rudy
Pleasants, Jimmy
Washington, Dan
Weaver, Gary
Wilfang, Gary





Marcia Gill and Cynthia Erdahl perform at halftime.



Shelley Beeler, Pam Lowry, and Terry Raach show dance precision.



Pirates. STANDING: Marcia Gill, Terry Raach, Cynthea Erdahl, Betty Boyd, Shelley Beeler, Jan Bainbridge. SEATED: Pam Lowry, Joey Horton, Beverly Nickens.

Pirateers Dance During Halftime

One of the most recent additions to athletic events this year was the East Carolina Pirateers, a drill team and pom-pom dance group. Conceived last year when the coaching staff requested entertainment in addition to the regular cheerleading squad, the Pirateers were organized to perform dance routines during halftime at basketball games. Plans were projected for the group to entertain during football halftime activities next year.

Selected on the basis of interviews by Athletic Director Clarence Stasavitch, assistant basketball coach Harry Brown, Chief Pirateer Joey Horton, and various cheerleaders, the squad of nine girls consisted of freshmen, sophomores, and juniors.

Although the newly organized group was unable to undertake any service projects during 1971, the members planned to expand next year and carry out various fund-raising programs. Daily rehearsals kept the group in a continuous state of readiness for their halftime performances.

Aquanymphs Sponsor Spring Water Show

Ability to swim front and back crawl, breaststroke, sidestroke, and float qualified ECU coeds to join Aquanymphs. Under the supervision of Mrs. Gay Blocker, the nine girls met each Monday and Wednesday afternoon for practice in synchronized swimming. In March, after several months of practice, the girls sponsored a Spring Water Show.



Aquanymphs. CLOCKWISE: Lynn Avery, Anne Keillar, Suzy Berry, Susan Keys, Robin Carelthorne, Sheila Abraham, Sue Powell, Donna Stephenson, Kathi Spencer.



Girls set rotating wheel pattern in motion.



Group forms a tree figure in floating pattern.

Biology Club Hunts Fossils at Texas-Gulf Sulfur



Biology Club members learn the art of rowing in the waters of Tar River.



October canoe trip down the Tar River.



Mr. and Mrs. Robert Lee, Pat Elmore, Jan White, and Rick Edwards look for research specimens on spring hike.

Fossil hunt at Texas-Gulf Sulfur and a canoe trip down the Tar River were only two of the outings which increased both interest and knowledge in biological study for members of the Biology Club. Members became better acquainted at a spaghetti supper in the fall and began planning the year's excursions. These plans included a day trip to Lake Mattamuskeet and weekend camping trips in the spring to Manteo and Hanging Rock National Park. Specimens collected on trips were studied by the club and faculty members from the Biology department. These activities offered the student a chance to work on his own and advance beyond classroom work.

Jan White
Cathy McDaniels
Pat Elmore
Norman Masters

President
Vice-President
Secretary
Treasurer

Design Associates Redesign N. C. State Patrol Badge



Billy Charing, Rich Griendlen, and Margaret Donhar discuss design for a brochure.



Danny Hill and Shirley Cobb inspect a design project.

Design Associates of ECU provided a small commercial art agency in 1971 for the Greenville area. Through their work in this capacity, members, all commercial art majors, gained valuable training and experience. Although some work was completed for clients not associated with the university, most jobs were university-connected. Some results of the group's efforts were brochures describing the Artist's Series, the Summer Theater, and the drama department. Posters for the seminar on Human Sexuality and Abortion and layout work for the shopper's guide, the *Advocat*, were additional group projects. The club lettered signs, designed a cover for the mental retardation bulletin and redesigned the North Carolina State Patrol badge. Fees were charged for some jobs with 10% of each person's fee collection going to the club treasury to purchase such items as a subscription to *Graphics*, an international art magazine.



Peggy Schadel and Shirley Cobb experiment with a new design.

Danny Hill	<i>President</i>
Peggy Schadel	<i>Vice-President</i>
Shirley Cobb	<i>Secretary-Treasurer</i>

League Hosts Scholarship Weekend for Secondary Scholars



Dr. Horne and Dean Holt became acquainted with international students at social.

Composed of East Carolina Academic Scholarship and National Merit Scholarship recipients, the East Carolina League of University Scholars promoted an atmosphere conducive to the awareness and appreciation of learning opportunities outside the classroom.

Cooperating with the East Carolina Scholarship Weekend Planning Committee in preparation for scholarship weekend in November, League members served as hosts and hostesses to visiting high school scholars.

Fall quarter the League entertained foreign students with a social hour. Considering the foreign students' problems, the League initiated a project to develop a program of adjustment for these students.



League members, Glen Tetterton and David Brunson receive project suggestions from international student.

Ben Mary Bradley
Glenn Tetterton

President
Vice-President

Rodnea Clark
Sandra William

Secretary
Treasurer

Students Prepare for Rehabilitation Counseling Careers

Recognizing the need for professional affiliation, the ECU Rehabilitation Counseling Association was formed to prepare students for their future roles as professional counselors. As a branch of the National Rehabilitation Counseling Association, the group promoted public understanding of the roles and functions of rehabilitation counseling as it assisted handicapped persons.

Members toured mental health clinics, Umstead Hospital, and Butner Institute for the Blind; and they supported the NASA Bio-Medical team on campus. Monthly meetings provided a forum of discussion concerning rehabilitation counseling problems and procedures.



Members discuss current professional magazine articles.



Mary Gullledge points out information on counseling to Dwight Creech.



Jim Still, Kenneth Peanson, Paul Smith, and Pat Buckner work on program for upcoming January meeting.

Debate Team Competes With Other College Teams



Pat Meades and Nate Weavil record debate information.

Resolved: That the Federal Government should adopt a program of compulsory wage and price controls. This topic was the subject of debate as the Debate Union traveled from Philadelphia to New Orleans to compete with university teams. Hours were spent daily in research of subject matter and newspapers for daily articles pertaining to the subject. Accumulated information was sorted, compiled, and reviewed each Thursday night.

The seven members of the Debate Union attended six tournaments: one each in Philadelphia, Pa., Gainesville, Fla., New Orleans, La., Tallahassee, Fla., and Providence, R. I., during fall and winter quarter. Limited funds made it necessary to drive on the weekend trips since some destinations were as much as twenty-two hours away.



Discussing plans for next debate are Kay Carwile, Albert Pertalion (adviser), Nate Weavil, Pat Meades, and Steve Palifka.

Known as the "livingroom" of the university, the Student Union promoted social, recreational, and cultural activities for the members of the university family.

Throughout the year the Union offered activities ranging from bridge to slimmastics. Clifford Curry and the "Stax of Gold" opened the school year at a street dance between Rawl and Wright Auditorium. Homecoming activities included open house for alumni with entertainment by the Jac MacCracken jazz group and a Student Union dance featuring the Kalabash Corporation. Fall quarter also brought Steve Baron and David Bradstreet for Coffeehouse entertainment.

Winter quarter projects included the annual Christmas Tree Lighting ceremony and the Student Union Dance featuring the Showmen.

The Union ended the year with a field day, Pirates Jamboree, and a dance honoring seniors with entertainment from the "Abbrevs."



Rita Lortie, Steve Apple, and Juli Surgi open Coffeehouse.



Miss Mendenhall, Union director, serves watermelon to summer student.



Students enjoy free food and conversation at the coffeehouse.

Union Activities Vary From Bridge to Slimnastics



Students dance and listen to music by Clifford Curry.



Steve Baran, Caffeehouse performer, refreshes with coffee.

Steve Apple
Gerry Smith
Juli Surgi
Roy Winstead

President
Vice-President
Secretary
Treasurer

ITE Works With Exceptional Children

Supper meetings and discussions by guest speakers promoted growth, fellowship, and professional interest among members of the Industrial and Technical Education Club. Through their activities members gained experience in working with department and community problems.

Working with students from the Division of Exceptional Children was one of the activities conducted by the club. Members worked with these children two hours per week in the wood laboratory on campus and acquainted them with various tools necessary to aid them with projects.



Regular supper meetings provide a relaxed atmosphere for discussion.



Dwight West aids youngsters in construction and use of tools.



OFFICERS: Phillip Doniels, Larry Dunn, Kent Inscoe, Nick Allan, and Kenneth Thigpen.



Barry Chesson and Archie Davis help make book holder.

Karate Club Cops Tournament Awards

Fifteen trophies and sixteen medals were won by the East Carolina University Karate Club at the Seishin Kai Karate Tournament of Champions in Wilmington. Capturing the first three places in the black belt division was a rare feat. The advanced division, under the direction of Bill McDonald, scored the impressive victory.

The club included a children's division, a beginning girls' division, a beginning men's division, and an advanced club. The club's membership totaled approximately two hundred.

Karate Club members planned to attend several other tournaments during the year and to give an exhibition on the campus.



Green Belt Vicki Morrow attacks Jan Wilson with flying side sweep kick.



Green Belt John Roberts throws round house kick to Glenn Lewis.



Bill McDonald, 4th degree Black Belt, leads class through Kata moves.



Green Belt Glenn Lewis attacks Mark Cayton with flying back kick.

John B. Roberts	<i>President</i>
Glenn Lewis	<i>Vice-President</i>
Vicki E. Morrow	<i>Secretary</i>
William McDonald	<i>Instructor</i>



Greeks and Independents compete in the annual cross-country meet

Men Compete in Various Sports

Upholding a traditional pattern of activities, the men's intramural program provided an opportunity for male students to participate in competitive sports as frequently as interest, ability, and time permitted. The program offered many activities including cross country, fowl shooting, and handball. An assortment of trophies, including the President's Cup and a Sportsman Cup, was awarded in the spring to outstanding participants in the intramural program.



Tommy Tucker checks roster before sports event.

Jimmie Williford
Tommy Tucker
Kent Leggett
Preston Henry

Director
Assistant Director
Publicity Director
Officials Director



Jimmie Smith directs third place winner.



Fraternity teams compete in volleyball.

MENC Helps Sponsor ECU Band Clinic



Debbie Johnson operates Electro-Computer as other members accompany her.

Over one hundred students formed the membership of the collegiate branch of Music Educators National Conference at East Carolina. Through the monthly magazine, *Music Educator's Journal*, various meetings, and special programs, members sought to increase their interest and knowledge in all areas of music education. In February, MENC and the School of Music sponsored the annual East Carolina Band Clinic which drew public school students from over forty area schools.

The East Carolina chapter sent a delegation to the state MENC convention in Durham, N. C., November 21-23. Plans were projected to send a delegate to the Southern Division Convention of MENC in Daytona, Florida, in the spring.



Marcia Eubanks experiments with the triangle.



Jan Brule and Randy Elrod demonstrate various percussion instruments.

Margaret Buenger
Terry W. Blalack
Marcia Eubanks

President
Vice-President
Secretary-Treasurer

Male dormitory residents expressed greater interest in the Men's Residence Council this year than ever before as a result of the Council's efforts to ensure visitation rights. Following the enthusiastic support shown at a January MRC rally and a referendum concerning open dormitories, the Council challenged the proposal of President Jenkin's ad-hoc committee by opening men's dormitories to women visitors on a seven-day-a-week basis. In conjunction with the administration, the Council furnished a new pool table, ping-pong tables, and color television sets for Jones, Belk, and Tyler dormitories and lights for the tennis and volleyball courts. Entertainment was also provided by the Council in the form of several MRC-WRC "Mixers" and "Field Day." Various committees investigated possibilities for improvements of the dormitories and cafeteria. Aiding the community, the MRC sponsored a "Traffic Stop" in December. This drive provided nearly \$500 in donations for the Pitt County Tuberculosis Association.



MRC members await arrival of the administration at rally.



Representatives from Belk Dorm listen to speaker.



John Mahoney, Tim Bixon, Gary King, Mike Nelson preside at meeting.

MRC Challenges Administration on Visitation Policy



MRC members make last minute preparations before speaking to students at rally for expanded visitation in men's dorms.



Gary King	<i>President</i>
Tim Bixan	<i>Vice-President</i>
Jahn Mahoney	<i>Secretary</i>
Mike Nelson	<i>Treasurer</i>

Interested students at rally consider arguments for visitation.

Interior Designers Club Visits New York



Beverly Kissinger	<i>President</i>
Michael Luciani	<i>Vice-President</i>
Mary Grogan	<i>Secretary</i>
Steven Wood	<i>Treasurer</i>

Mr. Warren Chamberlain, adviser, explains types of carpeting and their uses.



Michael Luciana reviews project with Anne Mauney, Donald Newnam, Beverly Glace, and Mary Grogan.

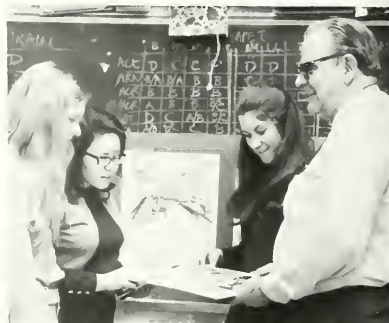

Designers question Mr. Chamberlain about various upholstery samples.

A seven day trip to New York in March highlighted the year for members of the National Society of Interior Designers. Membership consisted of students desiring to gain experience in interior design outside the classroom. Regular meetings with speakers or students gathering to work on interior design projects provided valuable experience. A poster party in October and conferences at Myrtle Beach and Williamsburg dominated activities. Throughout the year the club endeavored to raise money and prepare for the trip to New York.



Sherry Sample, Steven Wood, Betsy Dowtin study materials.

Phillip Flowers
Chip Earnhart
Joe Williams

President
Vice-President
Secretary-Treasurer

NAIT Receives National Charter



Joe Williams, Paul Monroe, Phil Flowers, Louis Keppenhoefer with their representative, Kay Sprinkle, who received first runner-up in National "Miss Technology" contest.

Newly formed this year, the National Association of Industrial Technology spent much time far organization. Members elected officers, wrote a constitution, and worked to receive their national charter which was granted in the fall. Round-table discussions promoted student and faculty interest in industrial technology and the improvement of college curriculum in industrial technology.

The club's representative in the "Miss Technology" contest was named first runner-up in competition with entries from forty other states. Chapter activities were publicized through a departmental newsletter.



Dr. Broadhurst, adviser, presents notional charter to Charles Stroud, Paul Monroe, Joe Williams, Phil Flowers, and Louis Koppenhoefer.

P.E. Majors Participate in 'Outward Bound'

To strengthen physical endurance, the Physical Education Majors Club coordinated the "Outward Bound" program which was designed to promote character and physical ability. Volunteers in the program traveled to wilderness areas and were forced to depend on stamina and mental cunning for survival.

Open to all health, physical education and recreation majors, the Club coordinated quarterly meetings of the Health and Physical Education Department. Club members assembled in the fall for the state convention of Student Majors and the North Carolina Association for Health, Physical Education, and Recreation.

Jimmie Williford
Charles Draffin
James Hicks

President
Vice-President
Secretary-Treasurer

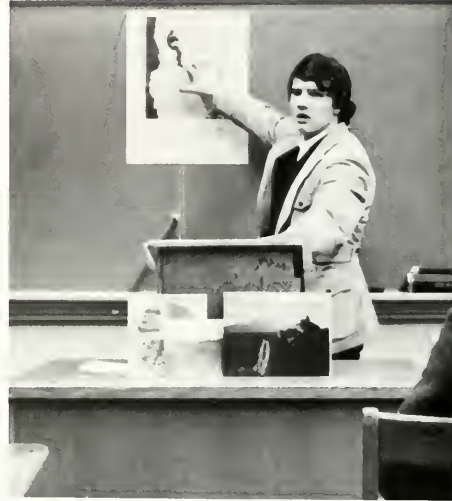

Mike Parsons explains the Outward Bound program.



Debra Pheil, Charles Draffin, Jimmie Williford, Mike Parsons, and James Hicks examine brochures as they consider joining project.

Attorney General Morgan Speaks On State Government Affairs



President Leo Jenkins speaks to Political Science Club.

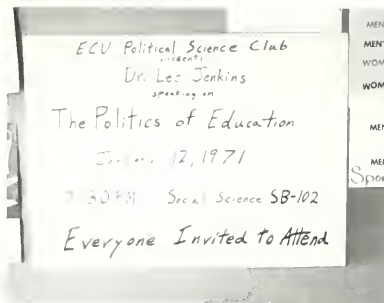

Poster publicizes guest speaker.



Ben Bailey, president, answers questions after meeting.

Films, lectures, and seminars served to create insight and interest in current political affairs for members of the Political Science Club. Programs instituted served to inform both students and the public. Highlights of the year were a discussion by President Leo Jenkins on "The Politics of Education" and a presentation by Attorney General Robert S. Morgan on "The Affairs of State Government."

Ben Bailey	President	Rose Romer	Secretary
Brooks Hunter	Vice-President	George Georghiou	Treasurer

SAM Members Play Computerized Games



Dr. R. B. Kuesch, adviser, and Tom Bland chat with Union Representative from Cherry Point.

"Comparative Management" was the 1970-71 theme for the Society for the Advancement of Management. Carrying out this theme, members participated in computerized business games throughout the year. The club met twice a month with varied programs including lectures by influential management personnel. Dr. William Grossnickle spoke to the group in February on "Fair Employment Testing." Field trips enabled members to visit established firms such as Dupont Chemical Corporation, and plans were made for a panel discussion with the Young Presidents Organization in the spring. An annual spring banquet climaxed 1971 club activities.

Jim Watts
Fred Whaley
Geoffrey Knowles

President
Vice-President
Secretary-Treasurer



Fred Whaley, vice-president of SAM, lectures to group.

Students Construct Physics Display

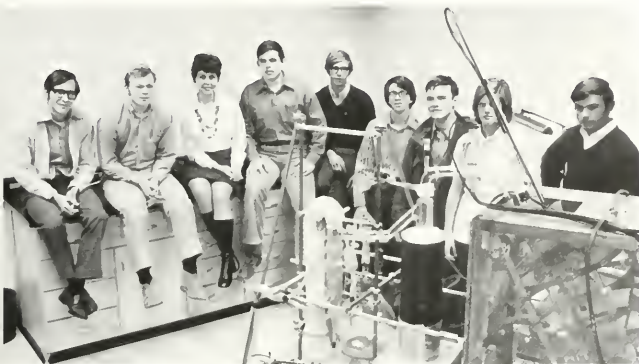

Society of Physics Students. Louis York, Jack Cooke, Kathy Comeron, Michael Compton, Daniel Kuhn, George Buchanan, A. G. Kulchar, Becky Jenkins, and Joseph Reilly.

Louis York	President
Joe Reilly	Vice-President
Kathryn Comeron	Secretary

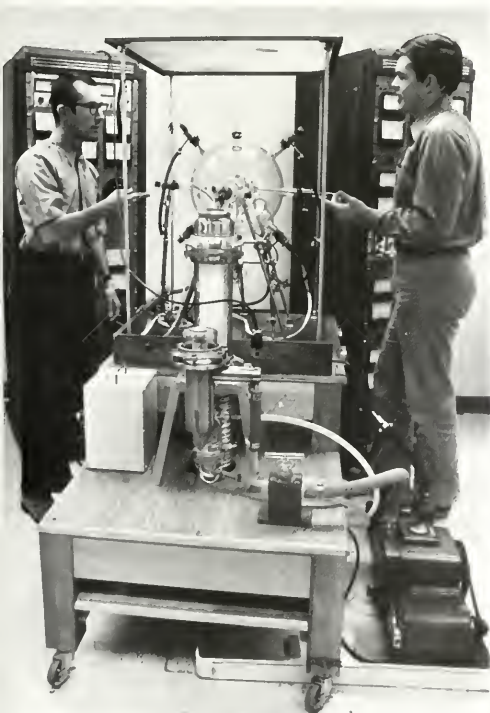

Dr. Read explains Beam Plasma Apparatus to Michael Compton.



Dr. Read demonstrates operation of closed circuit TV.

Flanders Filters, Inc., of Washington, N. C., sponsored research by the Society of Physics Students in areas related to problems of industrial filter systems and assisted them in their efforts to become involved in physics outside the classroom. The SPS "kicked off" the year with a picnic in the fall and met periodically to plan activities which included design and construction of a display in the Physics Building lobby. Members worked on research projects concerning Hall Effect in semi-conductors. In addition, plans were made to apply for grants offered by the National Science Foundation and Bendix Corporation.



SOULS listens to guest speaker discuss enactment of a Black Education Program for ECU black students.

SOULS Campaigns For Voter Education

Working to improve race relations on campus, to unite the black community, and to preserve the dignity of black people, the Society of United Liberal Students conducted a variety of activities both on and off campus. Community services included a voter registration campaign and participation in a community-organized group. Adult and community classes in black awareness and black studies were begun this year.

On campus, SOULS organized a tutorial society for ECU students and sponsored a Homecoming representative, a Black Sing-In, and a Black History Week Program.

SOULS met weekly, and members attended fall quarter a Students Organized for Black Unity Conference and Black Students Organized for Liberation Conference.

David Best
Luther Moore
Darlinda Kilpatrick
Vincent Dewberry

President
Vice-President
Secretary
Treasurer

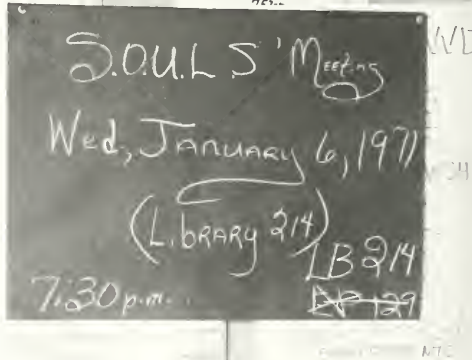

Poster advertises SOULS meeting.



SOULS Officers: Luther Moore, Darlinda Kilpatrick, David Best, and James Dewberry.

SCEC Members Collect Clothes for Sheltered Workshop



New members get acquainted at informal SCEC meeting.

Fifty boxes of old clothes were collected by the Student Council for Exceptional Children and donated to the Sheltered Workshop at Christmas. Other activities included a Christmas party for retarded children at the Third Street Elementary School and continuance of a babysitting service so that parents of retarded children could attend church. Both child care services provided parents with qualified persons who could meet the special needs of a retarded child.

In the spring, the SCEC set up a display at the National Convention in Miami, Florida. All activities were organized and carried out completely by students. These activities helped to prepare the students for future work with exceptional children.



Susan Walton and Camilla Snipes converse at first meeting of SCEC.

Jane Slaughter	<i>President</i>	Belinda Winbon	<i>Secretary</i>
Rose Dougherty	<i>Vice-President</i>	Jenny Morris	<i>Treasurer</i>

Deviating from the regular bi-monthly meetings which were plagued by non-participation, the Executive Board of Student National Education Association adopted a policy of active involvement of members and projects of beneficial value. Fall quarter, the East Carolina chapter hosted the Eastern Coastal Regional Conference attended by most schools east of Raleigh. SNEA members organized procedures for implementing a long-needed Curriculum Lab for all education students and created a bulletin board display in the Student Union for American Education Week. Members also were selected to serve on the Curriculum Planning Committee for the School of Education. Mid-way the year, the chapter presented Dr. Douglas Jones, Dean of the School of Education, an Outstanding Service and Friendship award. Plans for the Spring featured a day-long Field Day for high school future teachers, a spaghetti social, and assistance to local service organizations for fund-raising projects.



Roy Winstead, president, calls meeting to order.

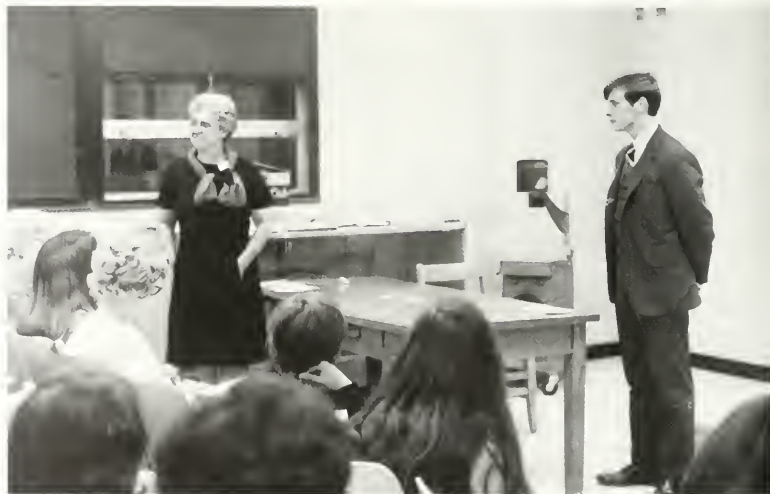

Mrs. Phebe Emmons, State Director of Student Programs for SNEA, visits the ECU chapter.

SNEA Hosts Coastal Regional Conference



Ray Winstead presents Dr. James with the "Outstanding Service and Friendship" award.



Dr. Martin, adviser to SNEA, explains a topic of educational philosophy.

Ray Winstead
Wayne Williams
Ann Robbins
Jenny Leggett

President
Vice-President
Secretary
Treasurer

Dave Buchan
Diane Aldridge
Ann Brown
Mary Long

President
Vice-President
Secretary
Treasurer

Celebrating the tenth anniversary of the school of Nursing at East Carolina, student nurses marked the beginning of an active year with a banquet. During the fall, senior members and the nursing faculty assisted other health professionals in vaccinating Pitt County children against German measles. In December, The SNA hosted a Christmas party for children at the Caswell Center in Kinston. Monthly meetings provided varied educational programs such as the one by Bill Highsmith, a nurse-anesthetist from Pitt County Memorial Hospital. Mr. Highsmith lectured and showed a film concerning career opportunities in his profession. Installation of officers and a final banquet concluded the year.



Annette Phillips finds tracheostomy landmarks on student.



Aldrey Waldner, Karen Bullard, Sue Griffin, Rose Johnson, and Mary Belcher take notes on lecture.

Student Nurses Vaccinate School Children



Sophomore students and Miss Barbara Adams, instructor, practice bed-making with dummy.



Senior comprehensive students, Glynn Smith and Claudia Hart.



Seniors Doris Barfield, Dianne Aldridge, and Mary Long look up resources for nursing report.



Sophomore students acquire skill in nursing techniques.

HEA Coeds Dress Fifty Dolls for Salvation Army

Authorities such as Dr. Mary K. Head, Department of Food Science at North Carolina State University, spoke to the Home Economics Association this year. In November, representatives from East Carolina attended the state convention at the Hotel Durham in Durham, North Carolina. In April, chapter representatives attended the Spring Workshop at Campbell College. East Carolina sent two delegates in June to the National Home Economics Association meeting in Cleveland, Ohio. Barbara Myrick served as State Treasurer for the student section and was a member of the National nomination committee. As a philanthropic activity, the chapter dressed fifty dolls for the Salvation Army Christmas Project and received recognition for dressing the largest number.



Home Economics member learns wood refinishing technique.



Home Economic party brightens Christmas season.

Barbara Myrick
Ann Baba
Ellen Altman
Patricia Stanley

President
Vice-President
Secretary
Treasurer



Cooking experiments are carried on in food laboratory.



Jim Davis, General Manager, checks tapes in WECU control room.



Mike Ross, and Chief Announcer Bob Lohmeyer rehearse a commercial.



Jim Hicks and Al Kirschner, engineer, prepare news for the "Big 57."

WECU Expands Record Facilities

Twenty-five students broadcasted music and news twenty-four hours each day, seven days a week on 570 WECU. WECU, one of the best equipped stations in the area, continued to broadcast "Solid Gold Spectacular" and "Open Mike," this year. Located in Joyner library, WECU offices underwent several improvements. A new newsroom was added to enable the staff to increase service, and record facilities were expanded. Efforts were directed toward the purchase of an automatic system which would extend the "Solid Gold Spectacular" to six hours per night. Several school functions, such as pep rallies, were broadcasted for the benefit of those unable to attend them. WECU provided entertainment and information for the ECU campus while giving the staff valuable experience in broadcasting.

Jim Davis	Manager
Jim Hicks	Assistant Manager
Marti Vanhoy	Secretary
Dave Yark	Business Manager

From tennis to co-ed volleyball, the Women's Recreation Association provided a variety of sports throughout the year. Activities were open to all women students, and active membership in the club was determined by participation in two activities. In addition to participating in athletic events, active members also officiated during team competition. Monthly meetings served to organize and evaluate activities. The club sponsored a swim meet for women students on December 9 and assembled May 12 for its annual picnic.

Donno Prince
Rosemary Johnson
Teresa Holley
Debro Pheil

President
Vice-President
Secretary
Treasurer



Jennifer Mason and Susan Evers jump for ball.

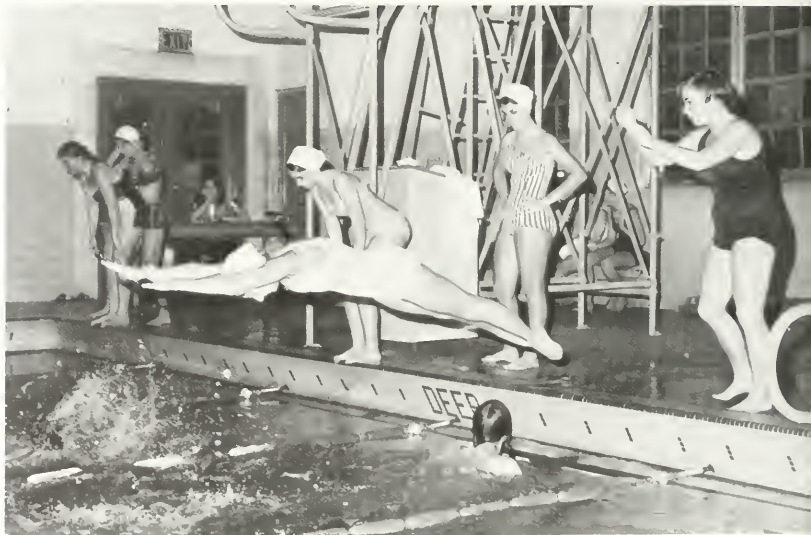

Shirley Spooner dives during relay event in the WRA swim meet.

Women Students Compete in Swim Meet



ADPi's carry ball away from AOPi opponent.



Jerry Ward, WRA official, aids injured player during an intramural game.

WRC Hears Needs Of Women Students

"The Old Woman in the Shoe" was the theme of the Homecoming float for the Women's Residence Council. To meet demands and to offer its services to all women students, the WRC placed a "Grump Box" in the University Union for students to place suggestions and complaints. Many committees were formed to work on self-limiting hours, better living conditions, and dormitory rules.

Working jointly on many projects, the Women's Residence Council and the Men's Residence Council sponsored a mixer at "The Id" featuring "Jamie" and a Christmas dance at Memorial Gymnasium.



WRC members work all night long on Homecoming float.



Charlotte Swaze speaks to members of WRC during a regular meeting.



Jane Hand	<i>President</i>
Joanne Britton	<i>Vice President</i>
Charlotte Wellons	<i>Secretary</i>
Cynthia Byorb	<i>Treasurer</i>

Debbie Smith, center, leads discussion during a trial of a case in WRC Court.



Members of WRC fold napkins for Homecoming float.

Colleen McDermott and Cheryl Ollemand begin task of covering float.



Rita Lortie, chairman of WRC Court, Linda Keggeris, vice-chairman, and Lynn Harris, secretary, review cases.

YRC Campaigns for Republican Candidates For N.C. State House of Representatives

"Spiro II," a huge plastic elephant, represented the Young Republicans during Homecoming festivities. Prospering from increased club membership, the Young Republicans became one of the most active and viable campus organizations. Delegates attended in October and April two North Carolina Federation of College Republican Conventions. East Carolina Republicans worked closely with Republicans Frank Steinbeck and Frank Everett in their respective campaigns for State House representatives. The club sponsored several speakers during the year including John Wilkinson, Dr. Bart Reilly, Dr. John P. East, and Frank Steinbeck.



Robert Griffin, president.



Young Republicans Club. FRONT ROW: John Cooper, Cannie Whisnant. SECOND ROW: Tony Harris, Becky Thompson, Tim Nash.

Jane Hand
Jaanne Brittan

President
Vice-President

Charlotte Wellons
Cynthia Byarb

Secretary
Treasurer

Democrats Elect Sonny McLawhorn President



Professor Mansour Bejaoui, native of Tunisia and guest speaker, is introduced by Beth Cayton, president.

Operating under a new name, the ECU College Democrats Club strived this year to reorganize locally as well as work for new party goals on the state and national level. To build a strong foundation for the 1972 elections, members lobbied in March for ecology bills and the right of eighteen-year-old citizens to vote in national elections.

Sonny McLawhorn, an ECUCDC past president and local member, was elected president of the state organization; and Bruce Savage, also a member of ECUCDC, was elected State Treasurer. Beth Cayton was appointed by Gov. Scott for a four year term on the Recreation Committee under the Department of Local Affairs.

College Democrats participated in Homecoming by constructing a float and sponsoring a Homecoming representative. Staging a spaghetti dinner February 1, the group used proceeds to supplement delegate expenses.



Bruce Savage discusses ski weekend with Dr. Stokes and Pat Goldsmith.



Debbie Phillips, Howard Marshall, Carol Mitchell, and Kay Carwile make final plans to attend Muskie dinner.

Beth Cayton	<i>President</i>	Jane Scism	<i>Secretary</i>
Raymond Lipsey	<i>Vice President</i>	Pat Galdsmith	<i>Treasurer</i>

Campus religious organizations seemed to be seeking a new direction and broader goals in 1971. Weekly dinner meetings, picnics, and other activities provided fellowship and a source of Christian identity; but the true spirit of religious organizations emphasized more than these abstract qualities. Students participated in religious organizations on campus to find a better way of life; they yearned to reach out and help those who needed them; and they wanted to exist as a manifestation of God's love for man. Religious-oriented groups, such as "The Way" and REAL, projected their love for man out of a spiritual context. REAL, for instance, was established to help students who were in trouble with drugs, school, or personal problems. In 1971, religious organizations promoted brotherhood and demonstrated the need for love among men.





STAINED GLASS

1958

PARISH

Baptist 'Encounter Program' Covers Meaningful Topics



BSU provides comfortable, relaxed atmosphere.



Laverta Merritt, Judy Frazier and Carol Hendricks design Christmas wreath.

Women's liberation, the police state, and abortions were some of the topics discussed in weekly informal meetings called the "Encounter Program" at the Baptist Student Union. Other activities included a supper attended by international students and professors in the fall. Halloween and Christmas parties, two multi-media workshop services, films, music retreats, folk singing, and intramural basketball games were some of the activities offered throughout the year.

Carol Hendricks
Barbara Buffaloe
Betty Vance

President
Vice-President
Secretary



Terry Cash, Barbara Mishae, Bob Hudgins, and Bill Bland decorate the BSU for yuletide activities.

Canterbury Club Members Visit Seminary in Chicago



Students gather in the Canterbury Lounge after Mass.

Informal gatherings and spontaneous discussions characterized Canterbury Club. Weekly meetings, in the Canterbury Lounge at St. Paul's Episcopal Church featured mass at 5:30, followed by supper and an informal "rap" session. Members were encouraged to discuss topics of interest and express personal ideas, feelings, and opinions during the sessions.

Chicago's Theological Seminary was the scene of a conference in February attended by four members of the Canterbury Club. Other members attended in March a conference in Virginia. A retreat at an Episcopal camp and a beach weekend highlighted spring quarter.



Frisbee Hendricks, Micky Elmore, and Edward Correll examine a copy of *Anglican Digest*.



Linda Taylor and Reverend Hadden find a moment for conversation before dinner.

Christian Fellowship Seeks Informality

Weekend outings and weekly meetings brought members of East Carolina Christian Fellowship together in an intimate, informal family group. Members sought the true meaning of Christian Fellowship through their activities on and off campus. Activities included informal Friday night meetings, weekly Bible studies, and visitation on Saturday afternoons. In the fall, the group traveled to the beach for a fishing trip. Winter quarter the group staged a formal banquet, and in the spring it hosted a spaghetti supper.

J. A. Patrick
Steve Gallimore
Faye Withrow
Kathy Smith

President
Vice-President
Secretary
Treasurer

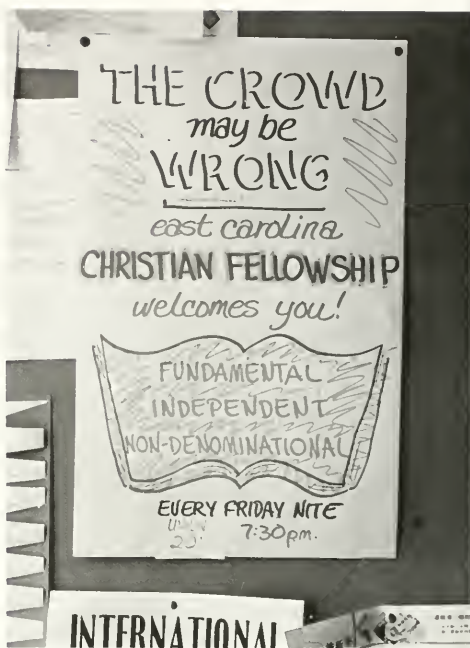

Posters inform students of Christian Fellowship activities.



Reverend Carl Chuning of Westminster Chapel speaks to students in the Union.

Fellowship Induces Open Discussions

Open discussions on subjects from personal problems to politics spiraled within the "encounter group" of the First Christian Church College Fellowship. Interested in learning more about themselves and others through group inter-relations and constructive criticism, approximately twenty members gathered weekly for fellowship and monthly for a homecooked meal at the First Christian Church lounge.

Led by the Rev. Dana Hunt, the non-denominational group combined talents and interests in arranging activities and programs for a year-end spring retreat.



Pianist Frances Brawn leads hymns before discussion session.



Monthly meal is served by the church to FCF students.



Reverend Hunt leads an informal discussion on pollution.



Reverend Cherry explains a passage from the Bible to students.

FWB Group Meets Informally, Weekly

Visiting speakers provided programs and discussion on religious subjects for members of the Free Will Baptist Student Fellowship. Two of the speakers were the Reverend Crisp of the First Free Will Baptist Church in Rocky Mount, N. C., and the Reverend Willis Wilson, president of the North Carolina State Convention of Free Will Baptists. An average of thirty students convened each quarter for a weekly dinner meeting at their student center on Tenth Street. During the Christmas holidays, the group selected a needy family in Greenville and provided food and gifts for them.



Pat Daughtry, Jim Pleasants, and Marsha Pierce elaborate on discussion issue.

Members of Newman Operate 'The Real House'



Father Shewgrew briefs Vickie Showfety and Delana Berry.

Folk Mass, characterized by the singing of religious folk songs, was observed by the Newman Club for ECU students each Sunday noon and Wednesday evening. Services with student participation were led by Rev. Mulholland of St. Gabriel's Church in Greenville. On campus, Mass was observed in Memorial Gymnasium or on occasional warm sunny days in the small wooded area by the gymnasium. Active in the community, members contributed much time to the "Real Program."

They operated a 24-hour phone service in "The Real House" on Cotonche Street for those in trouble or for those who felt the need to talk.

- | | |
|-----------------|------------------|
| Vickie Showfety | <i>President</i> |
| Greg Hoff | <i>Secretary</i> |
| Delana Berry | <i>Treasurer</i> |



Father Shewgrew conducts Sunday mass for East Carolina students.



Students socialize after services.

Conducting services in various churches in Greenville was one way in which members of King Youth Fellowship expressed their desire to exemplify Christian ideals in daily conduct. Programs of both work and entertainment encouraged group participation in many varied areas. The group sponsored an orphan in India, distributed religious tracts in Greenville, and promoted bowling, hayrides, and caroling. Highlighting the year was a spring trip to Camp Caroline and the annual Homecoming Banquet. Members met weekly for fellowship at the First Pentecostal Holiness Church in Greenville.



Sam Jones preaches in Greenville church.



Dr. James Butler leads group discussion at weekly meeting of King Youth Fellowship.

KYF Sponsors Orphan Child in India



Dr. Butler helps Dale Denning and Frances Medlin plan a future service.



Dr. Butler, Hezeriah Bradley, Frances Medlin, Sam Jones, Dale Denning, Kay Radford, and Emily James sing Christmas hymns during December meeting.

Dale Denning
Frances Medlin
Sam Jones

President
Secretary
Board Member

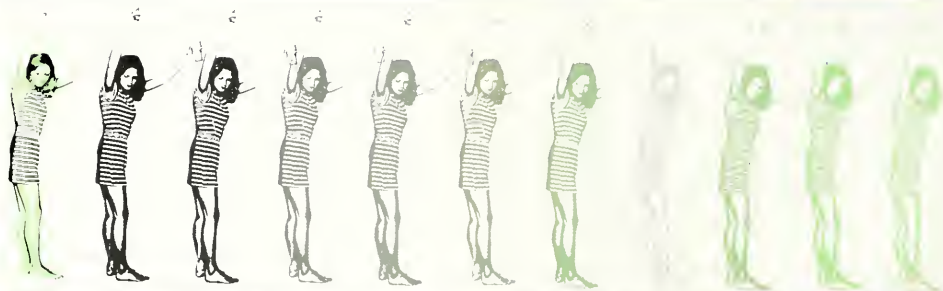

GREEKS



Greeks Have a Time and Place on University Campus

Each fraternity and sorority experienced individual and separate bonds of friendship and fellowship, yet all members of the total Greek community on campus found a common unifying link as they joined to engage in philanthropic projects. Throughout the year, East Carolina Greeks hosted parties for underprivileged children, donated blood to the Red Cross, and collected money for the Wichita State and Marshall University Memorial Funds. Greeks came together for fun, athletic competition, and relaxation throughout the year as they sponsored and participated in All-Sing, Sigma Chi Spring Thing, Phi Tau Woman Haters' Week, and IFC Weekend.

East Carolina Greeks exhibited more than passing concern for campus events and charitable organizations. They endeavored to strengthen the university community through campus involvement. In a period when the Greek system had been challenged and questioned, East Carolina's sororities and fraternities attempted to prove that there were a time and place for Greeks.





Skits, Beauty Contest Climax 'Spring Thing' Activities



Judy Brewer, Sigma Chi Spring Queen.



Sorority girls watch skit performances as they nervously await their turn.

Serenades, cook-outs, water balloon fights, and hilarious skits contributed to the success of Sigma Chi Delta's first annual "Spring Thing." Replacing the traditional "Derby Day," the event emphasized sorority skits rather than competitive field events. For an entire week in March, East Carolina's eight sororities joined to compete for various honors and titles. Climaxing the week's activities were the skits and beauty contest on Friday night. On Saturday night, a dance featuring the "Staten Island Ferry" honored the sororities. Weird costumes, ingenious skits, and nervous girls parading before a panel of judges set the stage for an entertaining occasion. Represented by Camille Rockett, Chi Omega claimed the title of "Miss Venus." Sigma Sigma Sigma was honored as its representative, Judy Brewer, was selected "Miss Spring Thing." Alpha Xi Delta's efforts proved worthwhile when it captured the Spirit Trophy. Chi Omegas again realized success when they received the Sigma Chi Delta Spring Thing Trophy.



Alpha Xi Delta skit provides colorful entertainment.



Jonie Davenport, "country style."



Singer for Staten Ferry.

'Woman Haters' Week Heralds Homecoming Events



Phi Taus load up with shaving cream to battle with sororities.

Through the efforts of Phi Kappa Tau, Woman Haters' Week stimulated spirit for Homecoming. The annual event dominated campus activities during the week preceding Homecoming and entertained the student body.

Mock attacks on sorority houses, relentless raids on the Phi Tau house, and onslaughts of eggs, flour, mud, and ice were typical of woman Haters' Week. Unshaven Phi Taus were seen desperately trying to prevent sorority women from stealing their name tags. For those unfortunate men who lost their tags or were reported talking to a coed were herded into a makeshift wooden cage on the mall. Entrapped Phi Taus then became targets for anything the co-eds could throw.

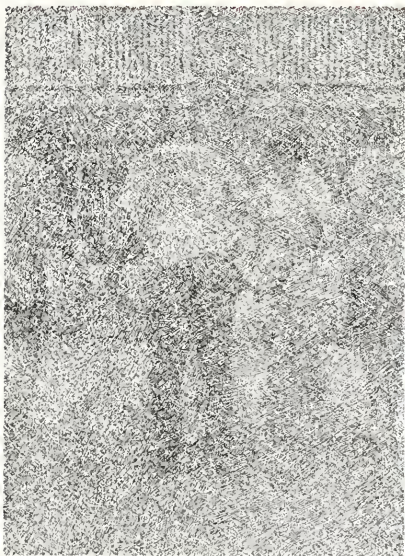

Sorority girl takes an water-throwing Phi Taus.



Phi Taus, trapped in cage, await barrage of eggs and water balloons.

Annual Greek Week Festivities Highlight Spring Quarter



Fraternity and sararity members gather at Mosier's farm.

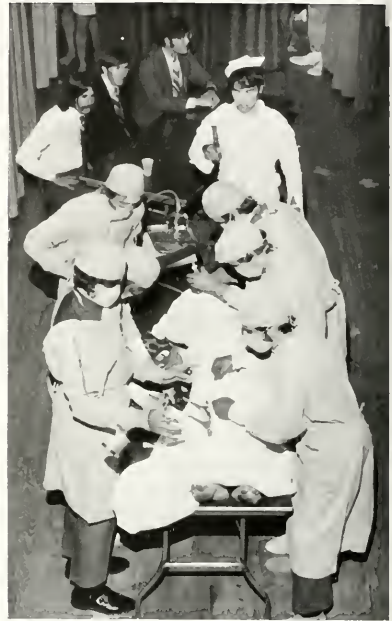

Pi Kaps present skit, "Guess the Operation."



Brathers compete in wheelbarrow race during track and field events.

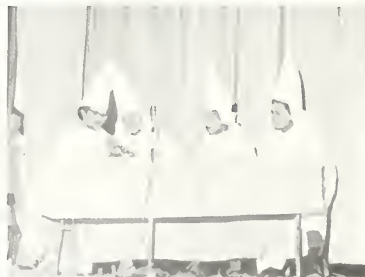

Alpho Phi Alpha gives Ku Klux Klan skit.



A hot afternoon finds Greeks in their coolest attire.



Kissing booth occupied by sorority girls adds to IFC carnival.

Obstacle races, a carnival, and a skit night dominated activities of the 1971 IFC Greek Week. Fraternities and sororities came together in May to participate in various track and field events and to compete for honors. Pi Kappa Phi stamina and ability proved unbeatable as the fraternity walked off the field with top honors.

For the second consecutive year, the IFC encouraged fraternities to construct booths on the mall for the carnival. An enthusiastic atmosphere prevailed as Greek originality provided a kissing booth, a dunking booth, and a "beer can throw."

During the week, Greeks assembled in Wright Auditorium to watch outlandish skits. Judges awarded first place honors to Kappa Sigma for its amusing portrayal of "Laugh-In."

At the Awards Banquet, Kappa Sigma received Alpha Xi Delta's Outstanding Fraternity Award, and Alpha Phis won Pi Kappa Phi's Outstanding Sorority Award. Susan Rothrock, Sigma Chi Delta sweetheart, was named IFC Queen.

Greek Week activities climaxed during the weekend as "Bill Deal and the Rondells" presented a concert at the Music Factory Friday night. Mosier's farm was the scene for entertainment by the "Brooklyn Bridge" and "Wildfire" Saturday.



Girl awaits dip in dunking booth.



Sigma Phi Epsilon skit features "The Popular Entertainment Review of ECU."



Lambda Chi Alpha sings to the tune of first place in fraternity competition.



Using All-Sing theme, Φ KT wins second-place.



Alpha Phis are awarded top honors for satire on pollution.



Sigma Sigma Sigma entertains audience in skit showing that "What the World Needs Now Is Love."

Alpha Phi Wins Top Honors in All-Sing Contest



Delta Zetas portray "Snoopy and Peanuts" in their colorful All-Sing skit.



Kappa Delta sings to the tune of "Friends, Glorious Friends" in All-Sing.

"What the World Needs Now" proved a timely and appropriate theme for the 1970-1971 Alpha Xi Delta All-Sing. Hosting the event, the sisters of Alpha Xi Delta, attired in red and white, sang to the tune of "What the World Needs Now." Top honors in sorority competition went to the Alpha Phis as they presented a skit entitled "What the World Needs Now Is Conservation," a satire on pollution. The Chi Omegas sang a medley of patriotic songs and captured second-place honors. The Lambda Chis were judged as having the best performance in the fraternity division with their presentation of "My Name Is War" and "Someday." "Does Anybody Really Know What Time It Is?" and "With a Little Help From My Friends" gave the Phi Taus a second-place berth in the fraternity competition.

Panhellenic Workshop Uses 'Go Greek' for Fall Rush



Panhellenic Council members hear rules for rush week.



Edwino Lee, president, presides of business session.



Cameron Payne, Panhellenic Council secretary.



Vicki Lemmonds voices a proposal as other members listen with interest.

Fall formal rush, a new concept, required much of the Panhellenic Council's time and energy this year. Plans for changing formal rush dates began last spring when Mrs. Frank Alexander, national Panhellenic Council adviser, visited the campus and organized a two-day workshop for the sororities on campus. "Go Greek," a totally new approach for rush, was the major result of the workshop. In the fall, the Panhellenic Council, under the direction of president Edwina Lee, supervised a massive publicity campaign which encouraged fresh-

man women to pledge one of the eight campus sororities. Upon the completion of rush activities, the Panhellenic Council joined the IFC for a Greek dance in February. Helping various local and national groups, the sororities collected gum wrappers for UNESCO, added spirit at basketball games during "Noise Night," and sponsored a Korean orphan. After a year of feverish activity, East Carolina's Panhellenic Council was invited to join the Southeastern Panhellenic Council.

New Black Fraternity Joins Interfraternity Council



Interfraternity Council representatives listen to agenda at business session.

One of the most exciting changes affecting the Interfraternity Council in 1971 was the addition of Alpha Phi Alpha, East Carolina's first black social fraternity. Other innovations included efforts to improve scholarship, membership, and the image of the twelve fraternities on campus.

Encouraging fraternities to participate in various philanthropic activities, the IFC supported the Red Cross drive and monetary collections for the Heart Fund and Easter Seals campaign. East Carolina's fraternal system also raised money for the Greenville Boy's Club and solicited over \$1000 for UNICEF.



Craig Souza, IFC president, presides over meeting of council.



Members prepare to vote on proposal at meeting.

In cooperation with the Panhellenic Council, the IFC presented during winter quarter a dance for all Greeks. In May, the annual Creek Week featured a variety of entertainment. Sponsored by the IFC, the event included a skit night, a carnival on the mall, and an awards banquet. Highlighting Greek Week were appearances by the Brooklyn Bridge, Bill Deal and the Rondells, and Wildfire.

Convocation Invites Coeds to Join Sororities



Alpha Phi sorority displays various aspects of Greek life to prospective rushees.

Initiating a new rush system, East Carolina sororities began to prepare for formal rush during fall quarter and to persuade co-eds to "Go-Greek." Freshmen, sophomores, and upperclassmen crowded into Wright Auditorium to learn more about formal rush and listen to East Carolina's eight sororities explain sorority life.

Dean of Women, Miss Carolyn Fulghum, spoke on rush rules; and Panhellenic Council President Edwina Lee spoke on sorority life. Speeches were followed by a skit presented by two members of each sorority and portraying co-eds deciding whether to pledge a sorority. Girls attending convocation then had an opportunity to view different sorority displays and enjoy refreshments as they mingled with East Carolina's Greeks.

Trying to decide which sorority to pledge, the girls left convocation confused, excited, and ready to begin formal rush.



Delta Zeta sorority prepares refreshments for co-eds.

Belinda Wright Chosen '71 White Ball Queen



Runner-up Kaye Flye and Queen Belinda Wright.

Alpha Phi Omega decided to eliminate the annual White Ball Dance this year and combine the event with Corousel Weekend. Instead of sponsoring a dance, APO concentrated on donations to the Pitt County Crippled Children's Association. Selection of the queen was determined by penny votes.

Sponsored by various campus organizations, twenty-six ECU contestants vied for the title of the 1971 White Ball Queen. Sponsored by Kappa Sigma fraternity, Belinda Wright received the crown from Becky Lackey, 1970 White Ball Queen.



Queen receives trophy from predecessor.



APO Danny Rappucci presents trophy to Kay Flye, runner-up, as Belinda Wright, queen, gets trophy from Becky Lackey, '70 queen.

Greeks Gather for Fun, Competition, Relaxation



Pattie Jenkins and Phil Edwards joke at Chi O dance.



Rushees sign up to visit Kappa Sigma house during fall quarter rush.



Barefoot comfort prevails at KA-
AΔΠ social.



APO Glen Miller presents "Ugliest Man on Campus" award to Braxton Hall.



Kay Shannon, Dan Edwards, Judy Todd, and Chuck McClintock socialize at the Alpha Phi pledge formal.



Penny Taylor—Woman Haters' Week.



Alpha Phi spare no whipped cream on Sigma Xi Derby Day.



Chi O "B. C. Power" comes back strong during homecoming.



Kay Flye gets Theta Chi Dream Girl pin.

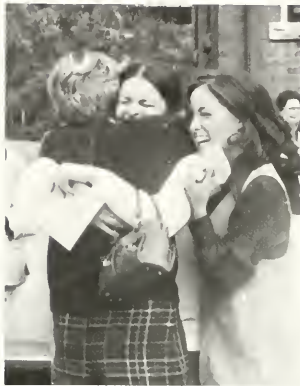

Rushees receive bids with tears of joy.



ΣΧΔ Dave Christian finds himself a victim of Derby Day.



George Georghiou and Bill Morrisette relax from work on house.



ΑΔΠ Linda Dawson portrays "Sorority Rockefeller" during formal rush.



ΚΣs pay tribute to Snoopy to place second in homecoming decorations.



ΔZs' "Beatle Bailey" captures first in decorations.



"I'll drink to that!"



Sigma bunny, Pat Masterson, adds bounce to formal rush.



ΘΧ, date relax at "hippy" party.



Joy is expressed as formal rush ends and new pledges are received.



Alpha Delta Pi's continuously traveled from one area to another — Western United States to European countries. Always looking for ways to become involved in campus activities, sisters served as orientation counselors in summer school to aid new students in adjusting to college life and worked as pages for the Mid-South Model Security Council during winter quarter. Kay Shannon represented the sorority on the *Buccaneer* as Organizations Editor.

Stressing academic ability as well as beauty, sisters donned the white gowns of college marshall and claimed Betsy Peel as a finalist in the 1970 Homecoming Court. Busy throughout the year with decorating and redecorating, the $\Delta\Delta\Pi$'s fur-

nished their house with new furniture in the interim during spring quarter and worked diligently on the exterior with Homecoming and Derby Day decorations.

Christmas spirit decorated the house when the pledgees sang Christmas carols and the sisters, dressed in formal attire, introduced in December their formal pledges at a combo party featuring the "Blue Caboose."

Although the year proved eventful, it was remembered as a year of anxiety and apprehension. Plagued by the repeated intrusions of an unknown prowler, sisters kept their hood stacked drawers and chairs in front of entrances to the house as they nervously awaited the prowler's night visits.

ALPHA DELTA PI

President Sandy Halland
 Vice-President Pat O'Neil
 Pledge Trainer Diana Gurganus
 Secretary Lynn Harris
 Treasurer Mary Ja Wazelko

Night Prowler Visits Alpha Delta Pi



ΑΔΠ's take rushees under the "big top."



"Good Guy" Kat Arthur joins circus.



Arthur, Cathy
 Brannack, Karen
 Bullack, Debarah
 Chinn, Candy

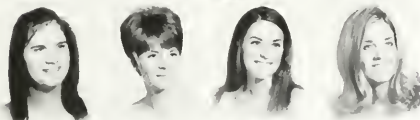

Cox, Cynthia
 Cramartie, Betty
 Dale, Nan
 Dawson, Linda



Dixan, Arden
 Erskine, Suzie
 Frazier, Pam
 Gurganus, Diana
 Harris, Lynn
 Halland, Sandy
 Hyde, Peggy



Kramer, Hillary
 Limpach, Mary Ja
 Maness, Dianne
 McClellan, Betsy
 Mitchner, Linda
 Myers, Nancy
 O'Neil, Pat



Overtan, Lucy
 Peel, Betsy
 Pau, Connie
 Shannon, Kay
 Sheehan, Ann
 Sheppard, Nancy
 Smith, Sharon



Spainhour, Nancy
 Swenson, Vicki
 Threewitts, Sara
 Tierney, Kathy
 Todd, Judy
 Tuttle, Beth
 Wazelko, Mary Ja

Bannister, Debarah
Buchanan, Bonnie
Case, Gerri



Foley, Sandra
Gleason, Jane
Gray, Janis



Hensley, Angela
Howard, Willa
Kay, Francis



Lamax, Delia
Lusk, Kristi
Merritt, Jaanne



Pecunia, Myrna
Rass, Anne
Sharick, Christine



Spruill, Sheila
Stimmel, Patricia
Tedder, Judy



West, Jenny
White, Caralyn
Whitlaw, Debarah



Jady Merritt sparkles as she greets a rushee.

ALPHA OMICRON PI

President	Myrna Pecunia
Vice-President	Debbie Bannister
Pledge Trainer	Debbie Bannister
Secretary	Sue Hensley
Treasurer	Sheila Spruill



Costumes from many lands highlight AOP's international theme.



Alpha Omicron Pi Receives Recognition in Regional Scholarship Competition

Supporting their national charity, the Arthritis Foundation, AOPi's sponsored a faculty-student basketball game in January. With philanthropic intent, the sisters contributed to the Greenville Sheltered Workshop, staged their annual Christmas party for the community's retarded children, and donated blood during the AFROTC Blood Drive. Sisters hosted their annual Parents' Day in December. The annual beach weekend and

Rose Ball highlighted the early spring. Throughout the year, the house withstood forty girls getting dressed for socials at one time and numerous fraternity raids by the Phi Taus.

Competing with other regional chapters, the AOPi's were recognized in the spring by their national office for most improved scholarship. In the spring, the ECU Panhellenic Council awarded the chapter a trophy for improved scholarship.



This eagerly await the arrival of pledges on the mall.

Alpha Phis provide relaxed atmosphere for conversation.

Baker, Bobbi
 Bishop, Edie
 Braswell, Bonnie
 Brearey, Peggy
 Brawder, Pat
 Bryan, Mariha
 Burton, Gail



Castillo, Aussie
 Cannell, Kathy
 Crowder, Marty
 Davis, Jane
 Dean, Donna
 Dean, Vivian
 Hillard, Linda



Hawze, Kati
 Jernigan, Rebecca
 Johnson, Jan
 King, Gwenda
 Knox, Betty
 Lassiter, Penny
 Lee, Edwina



Mealy, Kathy
 Montgomery, Terry
 Moseley, Mary
 Noble, Becky
 Powers, Betty
 Pruett, Jane
 Rhodes, Pam



Richmond, Rita
 Seaver, Jackie
 Spanner, Shirley
 Spry, Diane
 Weir, Karen
 Whitney, Kay





Alpha Phis Support Athletic Teams

Upholding the Alpha Phi tradition, the sisterhood became actively involved in many phases of campus life throughout the year. Intending to voice their opinions in student affairs, sisters successfully achieved membership on various SGA committees and claimed positions on the *Fountain-head* staff. Actively supporting East Carolina's athletic teams, the "Phis" attended pep rallies, organized a Pom Pom squad, and sponsored swimming meets.

Panty raids, candlelight ceremonies, and socials highlighted the year. Alpha Phi proudly claimed the title

of Summer School Queen when Penny Lassister was crowned in August.

Believing that positive contributions to the community benefited charity, Alpha Phi donated blood for the AFROTC Blood Drive and sold heart-shaped suckers for its national philanthropy, the Cardiac Aid.

"Go Greek," this year's Panhellenic motto for rush, proved a battle cry for Alpha Phis. Encouraging closer relationships among Greeks, the sisterhood joined the neighboring TKE's to build a float for the October Homecoming parade.

TURKEY CR.

Alpha Xi Delta Cops Sorority Trophy



Peter Pan and Wendy portray the fantasy of "Never Never Land."

"Tankerbell" waves her magic wand.

Bancraft, Barbee
Baroady, Valery
Bowman, Debbie
Brooks, Phyllis
Bullack, Jeanne
Callaham, Elizabeth
Clapp, Carol



Cranford, Kitty
Crowley, Peggy
Duncan, Janice
Elgin, Mary
Guirkins, Elaine
Harman, Deborah
Irby, Sally



Janes, Susan
Keillar, Anne
Lemonds, Vicki
McKiever, Peggy
McKinley, Kathy
Milliken, Nancy
Osborne, Mary



Overby, Danna
Patts, Andria
Pernell, Patsy
Pressan, Trudy
Safrit, Beverly
Suther, Jo
Tyson, Caralyn



Awarded Annually by Pi Kappa Phi

Sororities this year emphasized friendship, service, and fun. Alpha Xi Delta epitomized these ideas during the year as the chapter participated in numerous civic and social activities. Illustrating pride and achievement, the members of the sorority maintained two legislative positions, achieved the position of first runner-up in Sigma Chi's Miss Derby Day contest, served on various Student Government committees, and maintained representation in several honorary fraternities. Working together, they won the Sigma Chi Delta Derby Day spirit award and the Red Cross award for largest blood donation.

Such projects as Thanksgiving dinner for a deprived family of students, soliciting funds for the Red Cross and Cancer Drive, and giving a Christmas party for underprivileged children exemplified their continued involvement. During the year the ECU chapter presented a Spring Day Alumnae Tea, a Thanksgiving cocktail party, and a long banquet weekend.

Tears of joy and screams of excitement pierced the solitude of their house last spring when their combined efforts were realized as Alpha Xi received the coveted Pi Kaps' outstanding sorority award for 1970.



CHI OMEGA

President Mary Clarke
 Vice-President Linda Peer
 Pledge Trainer Maudie Engle
 Secretary Kathy Martan
 Treasurer Marsha Braaks

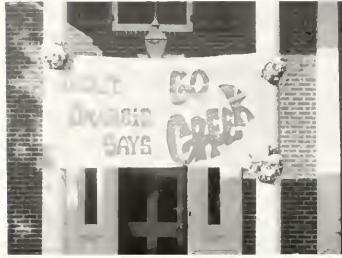

Chi O's spread the word about formal rush.



The Chi O Witch doctor costs her spell.

Avery, Liddell
 Bell, Vicki
 Braaks, Marsha
 Buffington, Ann
 Casey, Cindy
 Clarke, Mary
 Clegg, Dede



Downard, Katie
 Engle, Maudie
 Fields, Sandy
 Flye, Kay
 Gardner, June
 Goodman, Brenda
 Howell, Katrina



Jenkins, Suzanne
 Jahnson, Jennifer
 Kimrey, Carol
 Lackey, Becky
 Marine, Michele
 Matthews, Linda
 McGuire, Connie



Martan, Kathy
 Myers, Pam
 Nielsen, Debbie
 Nussman, Jane
 Parker, Helen
 Payne, Cameron
 Peer, Caralyn



Peer, Linda
 Pilchard, Beverly
 Phillips, Martha
 Pritchard, Debbie
 Reid, Jaane
 Rackett, Camile
 Raund, Fran



Sanders, Sarah
 Smith, Sylvia
 Taylor, Penny
 Temple, June
 Underwaard, Sandy
 Wall, Anne
 Walton, Susan



White, Betty
 White, Sarah



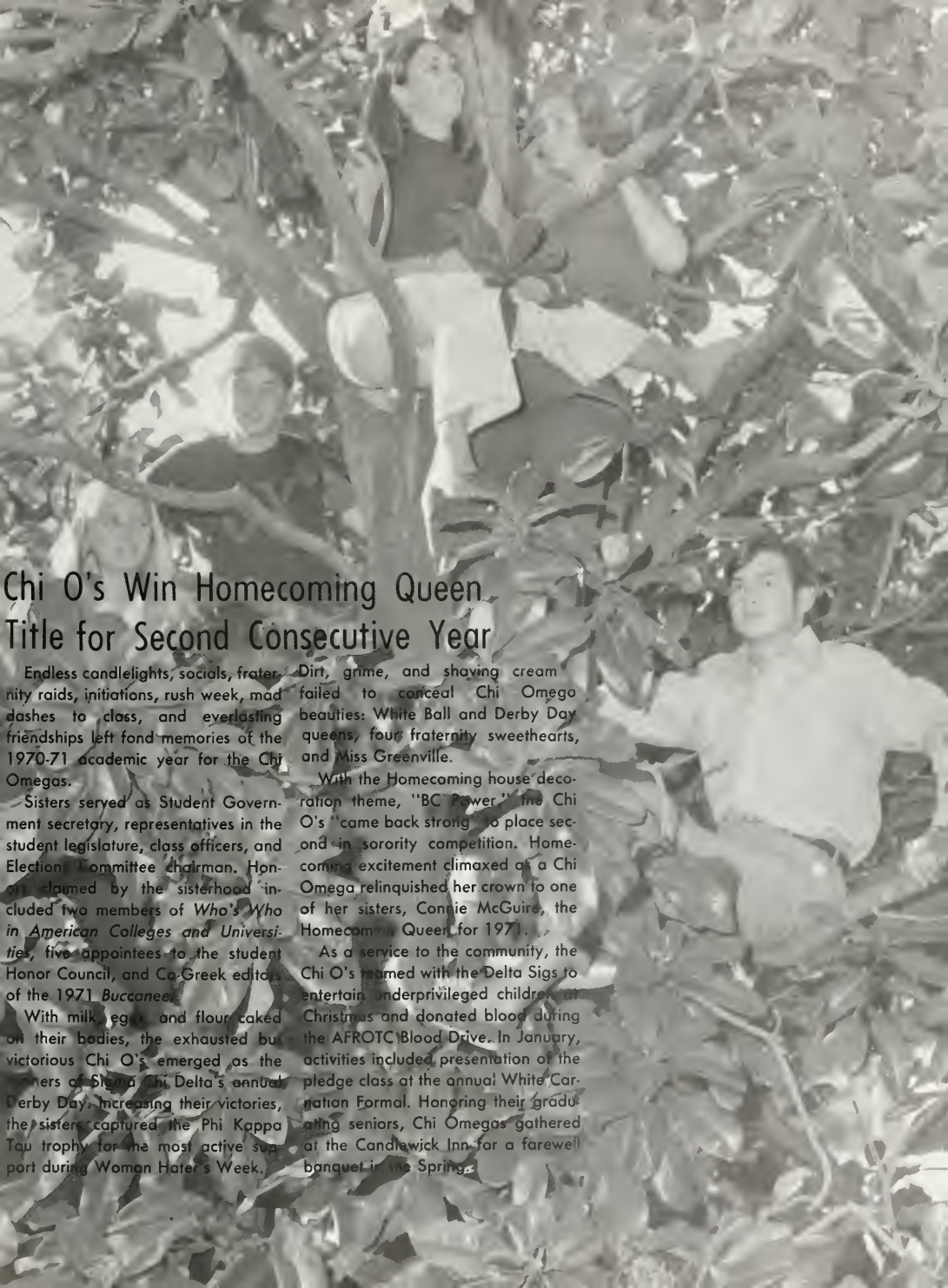

Chi O's Win Homecoming Queen Title for Second Consecutive Year

Endless candlelights, socials, fraternity raids, initiations, rush week, mad dashes to class, and everlasting friendships left fond memories of the 1970-71 academic year for the Chi Omegas.

Sisters served as Student Government secretary, representatives in the student legislature, class officers, and Election Committee chairman. Honors claimed by the sisterhood included two members of *Who's Who in American Colleges and Universities*, five appointees to the student Honor Council, and Co-Greek editors of the 1971 *Buccaneer*.

With milk, eggs, and flour caked on their bodies, the exhausted but victorious Chi O's emerged as the winners of Sigma Chi Delta's annual Derby Day, increasing their victories, the sisters captured the Phi Kappa Tau trophy for the most active support during Woman Hater's Week.

Dirt, grime, and shaving cream failed to conceal Chi Omega beauties: White Ball and Derby Day queens, four fraternity sweethearts, and Miss Greenville.

With the Homecoming house decoration theme, "BC Power," the Chi O's came back strong to place second in sorority competition. Homecoming excitement climaxed as a Chi Omega relinquished her crown to one of her sisters, Connie McGuire, the Homecoming Queen for 1971.

As a service to the community, the Chi O's teamed with the Delta Sigs to entertain underprivileged children at Christmas and donated blood during the AFROTC Blood Drive. In January, activities included presentation of the pledge class at the annual White Carnation Formal. Honoring their graduating seniors, Chi Omegas gathered at the Candlewick Inn for a farewell banquet in the Spring.

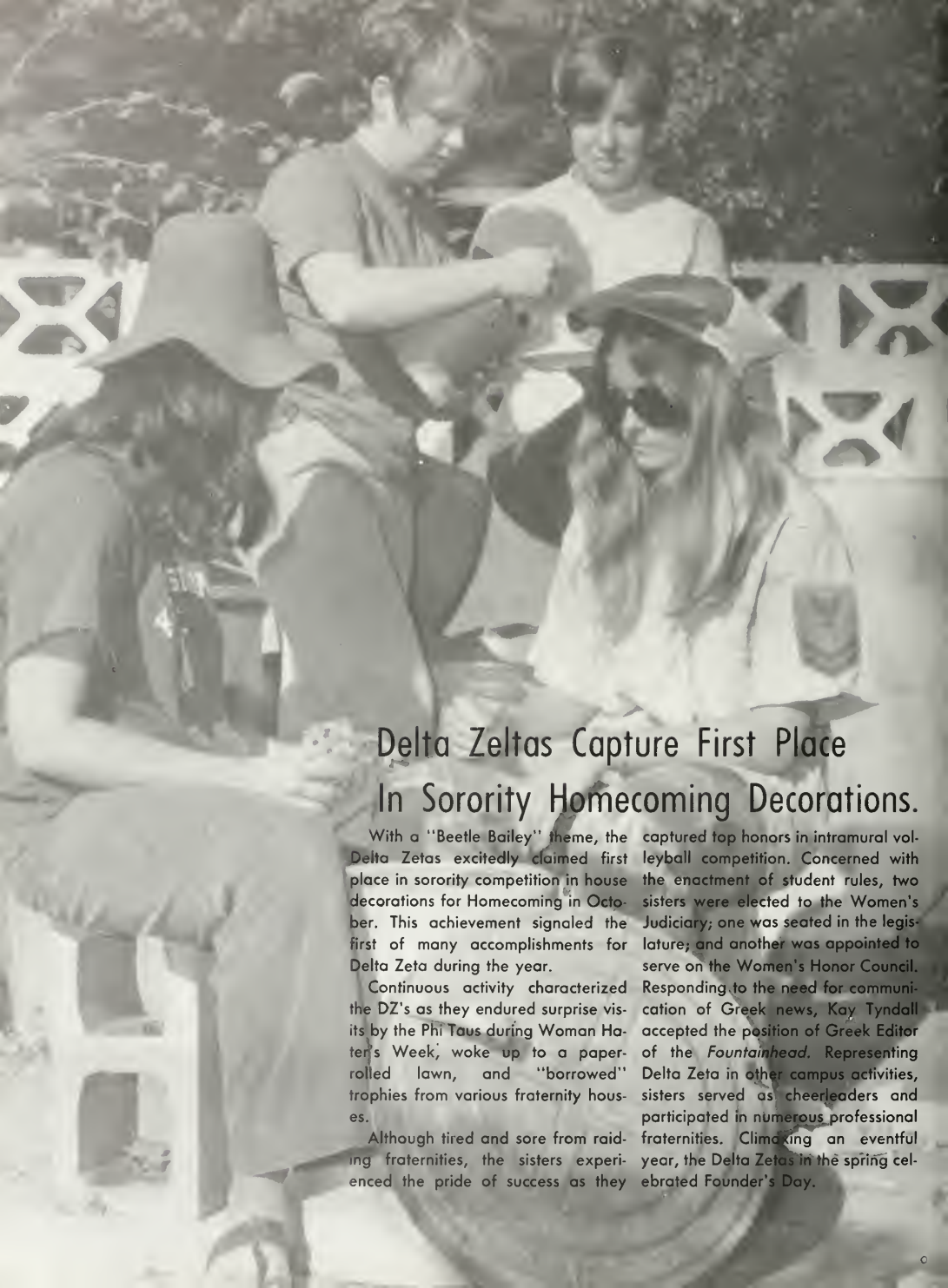

Delta Zetas Capture First Place In Sorority Homecoming Decorations.

With a "Beetle Bailey" theme, the Delta Zetas excitedly claimed first place in sorority competition in house decorations for Homecoming in October. This achievement signaled the first of many accomplishments for Delta Zeta during the year.

Continuous activity characterized the DZ's as they endured surprise visits by the Phi Taus during Woman Hater's Week, woke up to a paper-rolled lawn, and "borrowed" trophies from various fraternity houses.

Although tired and sore from raiding fraternities, the sisters experienced the pride of success as they

captured top honors in intramural volleyball competition. Concerned with the enactment of student rules, two sisters were elected to the Women's Judiciary; one was seated in the legislature; and another was appointed to serve on the Women's Honor Council.

Responding to the need for communication of Greek news, Kay Tyndall accepted the position of Greek Editor of the *Fountainhead*. Representing Delta Zeta in other campus activities, sisters served as cheerleaders and participated in numerous professional fraternities. Climaxing an eventful year, the Delta Zetas in the spring celebrated Founder's Day.



Oriental hospitality is upheld at rush skit.



House becomes the mystical Orient.



DELTA ZETA

President	Brenda Morgan
Vice-President	Leigh Otey
Pledge Trainer	Marcia King
Secretary	Bev Marelli
Treasurer	Laura Klarpp



Berry, Suzie
 Birch, Debbie
 Baath, Susan
 Daniels, Kathy
 Engleman, Becky
 Falls, Debbie

Fischel, Anna
 Farrester, Becky
 Gentry, Lynn
 Glace, Beverly
 Gauge, Barbara
 Graham, Patsy

Holland, Peggy
 Hallaman, Dixie
 Jones, Jerri
 King, Marcia
 Klarpp, Ellen
 Klarpp, Laura

Kalb, Kathy
 McEleheny, Paula
 Marable, Gayle
 Morgan, Brenda
 Marelli, Bev
 Neese, Carolyn
 Otey, Leigh

Patterson, Sherran
 Phillips, Georgia
 Pridden, Kitsy
 Robb, Lalia
 Royalty, Pam
 Sexton, Sand'a
 Siffard, Brenda

Tillatson, Susan
 Tyndall, Kay
 Uzel, Dana
 Walk, Suzie
 Wentz, Wanda
 White, Sylvia
 York, Blake

KAPPA DELTA



Kappa Delta Offers Tutorial Services To Local Underprivileged Children

Candlelights, socials, and raids highlighted weekly activities at the Kappa Delta house. "Time Waits for No One" blaring on the jukebox and a checker room rolled in toilet paper proved that KD's could party even at five o'clock in the morning. The combined efforts of Kappa Delta and Kappa Alpha resulted in a prize-winning Homecoming float last quarter.

Philanthropic efforts included tutoring students at Eastern Elementary School and providing school trans-

portation for underprivileged children. KD's shared Christmas spirit with children at parties given with Pi Kappa Phi and Sigma Chi Delta during winter quarter. Maintaining tradition, the KD's staged their annual White Rose Ball in January. Regular but spontaneous beach trips followed.

Kappa Delta sisters participated in numerous honorary fraternities and in the Student Government Association and associated committees.



KD's guide rushees to the Emerald City.



KAPPA DELTA

President	Kathryn Long
Vice-President	Mary Edwards
Pledge Trainer	Janie Burns
Secretary	Melanie Wilson
Treasurer	Mary Norman



Sisters dressed as characters from Oz intermingle with rushees.



Alford, Linda
 Angel, Judith
 Boger, Connie
 Brower, Pam
 Brown, Debbie
 Burns, Janie
 Clodfelter, Olivia

Cagan, Nancy
 Dooley, Julie
 Edwards, Mary
 English, Wanda
 Etheridge, Alice
 Greene, Sarah
 Lang, Kathryn

Magurean, Wanda
 Mann, Ella
 Norman, Mary
 O'Caner, Peggy
 Pricher, Betsy
 Rammacher, Jo-Anne
 Spedden, Sharon

Studebaker, Johnna
 Studebaker, Marsha
 Wilson, Melanie
 Wynns, Anne



Sigma Beauties Reign Throughout State

Honors came naturally for the Sigmas this year. Among the beauty titles claimed by Sigmas were Miss Wilson, Miss North Carolina Apple Queen, and Miss Tri-Cities. Representing the university, Dale Emory was crowned Miss Venus of Sigma Chi Derby Day; and Susan Stamps was named first runner-up for Homecoming Queen in October.

Sigmas also became involved in campus activities: Senior class vice-president, SGA legislature positions, and Elections Committee membership. Between raids, socials, and serenades, the sisters managed to find

time for a clean-up day with the Pi Kappa Phis and a pledge exchange with the Kappa Alphas. In the spring, "prime sun time" was utilized at pool parties.

In its annual philanthropic project, the sorority sold candy for the Robbie Page Memorial Fund. This year the Sigma alumnae chapter received its charter that enabled it to help the sisters further the goals of the sorority.

In the spirit of true sisterhood, Sigmas took time out from their busy schedule to honor their pledges with a formal pledge dance featuring the "Black and Blue."



Beasley, Camille
 Balejack, Janet
 Brewer, Judy
 Brisley, Nan
 Britt, Gloria
 Bungardner, Jay
 Cannady, Nancy

Davenport, Myra
 Dunne, Diana
 Easterling, Nancy
 Elam, Danna
 Elliott, Valinda
 Emory, Dale
 Eubank, Beverly

Gidley, Anne
 Hunt, Susan
 Kilpatrick, Pam
 Lawson, Betsy
 Lyles, Sherry
 Masterson, Pat
 McCams, Nancy

McDonald, Diane
 O'Neal, Emily
 O'Neal, Peggy
 Painter, Mallie
 Parks, Jan
 Pate, Sandra
 Rudroff, Mary

Sledd, Peggy
 Speight, Rhenda
 Taff, Becky
 Teiser, Caralyn
 Titterington, Carol
 Wadsley, Virginia
 Winfree, Diana



ΣΣΣ homecoming decorations display Flintstones.



"Sigma Bunny Club" presents show to entertain rushees during skit night.

**SIGMA SIGMA
 SIGMA**

President	Valinda Elliott
Vice-President	Nan Brisley
Pledge Trainer	Nan Brisley
Secretary	Becky Taff
Treasurer	Nancy Cannady

Fraternity Sweethearts

Green Springs Park provided an appropriate setting for photographing the 1970-1971 fraternity sweethearts. These girls represented the fraternities as they served as hostesses during rush and provided a feminine touch around the fraternity houses.

Often found in less glamorous settings, the sweethearts always gave a helping hand when a quick clean-up was needed or dirty dishes piled up. Whether in formals or jeans, they gave that extra something that made them special to the brothers.



Margaret Villafranca AXA
Brenda Margon ΠΚΦ
Belinda Wright ΚΣ
Cindy Casey ΤΚΕ
Susan Rothrock ΣΧΔ



Janie Davenport
ΣΦΕ

Dede Clegg
ΦΚΤ

Susan Walton
ΚΑ

Caral Quick
ΠΚΑ

Jane Gleason
ΔΣΦ

Becky Lackey
ΘΧ

Susan Brawn
ΑΦΩ

ALPHA PHI OMEGA

President	Dan Rappucci
Vice-President	Jim Gadfrey
Pledge Trainer	William Janes
Secretary	Melvin Toler
Treasurer	William Taylor



Jerry Gilliam nails mailbox as final touch to new house.



Alpha Phi Omegas take a break from refinishing new house.

Balak, Joseph
Cox, Hoyt
Evans, Bruce
Ezzell, Wes



Georghiou, George
Gilliam, Jerry
Gadfrey, Jim
Heath, Terry



Janes, William
King, Gary
Lawson, Rick
Mahne, Mike



Marsh, Pat
Miller, Glenn
Marrisette, William
Rappucci, Danny



Scott, Danny
Stanfield, Victor
Taylor, William
Toler, Melvin



Brothers proudly display APO banner.

Alpha Phi Omega Hosts Sectional Conference Here

Recognized as the campus service fraternity, Alpha Phi Omega undertook several projects in an effort to help the campus and the community. Each year during February, the brotherhood sponsors a campus-wide formal dance to gather funds for the Pitt County Crippled Children's Association. Because the White Ball dance required extensive funds for production, Alpha Phi Omega abandoned the dance in 1971 and contributed to the Association the total amount of money collected.

Continuing its efforts to provide community service, the fraternity served as judges and administrative assistants for a Boy Scout Camporee in Washington, North Carolina. Later the brothers helped the Scouts stage

their annual Jamboree in Memorial Gymnasium. The brotherhood also provided much needed recreation for Greenville youth by constructing two obstacle courses at Elm Street Park.

Whenever emergencies arose requiring large sums of money, Alpha Phi Omega continued to expand its time and effort to help. Brothers solicited funds for Kenneth Willard, a Greenville child who desperately needed open-heart surgery to overcome a congenital heart defect, and collected money for the Wichita State and Marshall University Memorial Funds. The Tuberculosis and Arthritis Fund campaigns also elicited support from the fraternity.

During the Christmas season, the brotherhood presented a seven-foot

stocking filled with toys and candy to the homeless children in the Oddfellor Orphanage in Goldsboro.

Honors achieved during the year included the SGA Spirit Award and the undefeated fraternity football championship of 1970. The brothers were especially proud when they were selected in November to host the Alpha Phi Omega Sectional Conference. North Carolina chapters of the fraternity gathered on the East Carolina campus to discuss improvements, service projects, and ways to aid the state and the nation. George Georghiou, the fraternity pledgemaster, declared, "The ultimate goal of every Alpha Phi Omega brother is the betterment of true brotherhood and the sincere aid of his fellowman."



DELTA SIGMA PHI
 President James Carey
 Vice-President William Huffman
 Pledge Trainer Robert Mensel
 Secretary Steve Kaylar
 Treasurer William Fagundus



Steve Maronic and Gary Carter talk to police about party noise.



Delta Sigma Phi brothers capture top honors in Union sponsored bed race.

Beason, Steve
 Blackburn, Ralph
 Carey, James
 Carter, Gary
 Cartner, Lawrence
 Chadwick, Richard



Childers, Anthony
 Earnhardt, Stanton
 Fagundus, William
 Hall, Clyde
 Harlee, James
 Harris, Philip



Huffman, William
 Kaylar, Steve
 McCullough, Mike
 Maronic, Steven
 Mensel, Robert
 Miller, Larry



Miller, William
 Pearson, James
 Patter, Mike
 Reiner, Douglas
 Radwell, Robert
 Snyder, William





ΔΣΦ Homecoming Float Wins First Place

Formed only two years ago, Delta Sigma Phi continued to progress in the campus fraternal community. Devoting their attention to formal rush in September, the brothers completed a successful campaign to increase their membership. Later in fall quarter the brothers co-sponsored with Alpha Omicron Pi a first place float for homecoming. To celebrate its achievement, the fraternity traveled to the Brentwood Lodge in Washington, North Carolina, for a formal dinner-dance.

Always ready to help in any way

possible, Delta Sigma Phi solicited funds for UNICEF and the Thundering Herd Memorial Fund. Throughout the year the brotherhood assisted the Greenville Boy's Club with club projects. Winter quarter, Delta Sigs sold Christmas seals and in the spring participated in the ROTC March-a-thon for the March of Dimes campaign.

On campus, the brotherhood emphasized extracurricular activity as members served on the Faculty Senate Advisory Committee, Phi Sigma Pi honor fraternity, Alpha Beta Alpha, and the WECU radio staff.

Adams, Ken
 Allen, Mike
 Autry, Tammy
 Bostic, Jackie
 Burnette, Ken
 Caison, Robert
 Carver, David



Fleming, Russell
 Furlough, Chris
 Grant, Chuck
 Gravely, Steve
 Harrell, Mel
 Harris, Reuben
 Hunt, George





KAPPA ALPHA

President	Chuck Grant
Vice-President	Reuben Harris
Pledge Trainer	Reuben Harris
Secretary	Bob Parker
Treasurer	Terry Smithwick



KA homecoming float, reminder to "Suff The Salukis."

Vicki Swenson and rushee get fresh air at KA social.

Hunt, John
 Jackson, Bruce
 Jefaot, Mike
 Jenkins, Tammy
 Junkin, Larry
 Linton, Bruce
 Lipscomb, Bill



Kenley, Jack
 Mackie, Fred
 McAdams, Chris
 McAllister, Mike
 McCabe, Jay
 McNeely, Bryan
 Mitchell, Herbie



Parker, Bob
 Pendergrass, Caye
 Pipes, Chan
 Raab, Mike
 Saunders, Tammy
 Smithwick, Terry
 Tew, Wayne



Tillery, Charles
 Vause, Bobby
 Walker, Jim
 Wall, Eddie
 Warren, Jim
 Watson, Dwight
 Williams, John





Kappa Alpha Order

Home of Southern Gentlemen

KA Tops Statewide Donations for Cerebral Palsy Fund

Surprise raids on the Alpha Delta Pi sorority house, numerous socials, and sweetheart serenades provided a wide spectrum of activity for Kappa Alpha. In the fall, the brotherhood honored their adviser, Ovid Williams Pierce, by treating him to a dinner at the Beef Barn and proclaiming an "Ovid Pierce Day." Known to the KA's as "Doc," Mr. Pierce actively supported the fraternity and participated in most of the fraternity's activities.

Later in the quarter, the KA's traveled to "Doc's" plantation located outside of Enfield, North Carolina, for "Fall Campaigns." Because the fraternity was founded in the Southern tradition, "Fall Campaigns" enabled the brothers and pledges to recreate battle scenes from the Civil War.

Homecoming was the final major activity of fall quarter. Kappa Alpha was particularly pleased when its candidate for Homecoming queen was selected first runner-up.

Two of the fraternity's most important social functions were Convivium and Old South. Celebrating the anniversary of Robert E. Lee's birth and the founding of Gamma Rho chapter, East Carolina KA's hosted a cocktail party at the Tar River Estates and staged a banquet at the Candlewick Inn. Highlighting Convivium was a party at the newly redecorated party room on Fifth Street.

Old South, recognized by the KA's as the most important social event of the year, provided a chance for the brothers and their dates to bring back

the past. Traveling to the Virginia coast spring quarter, the brothers dressed in Confederate uniforms and honored their dates, who were attired in antebellum dress, with a dance. In a special ceremony, bids to Old South were distributed at the dance to the date of the brothers.

Active in service affairs as well as in social functions, Kappa Alpha received statewide recognition spring quarter when brothers collected \$1,031.00 for the United Cerebral Palsy Fund Telethon. No other group or individual in North Carolina contributed in excess of that amount. Providing service on campus, the brothers represented day students in the SGA legislature and participated on various campus committees.

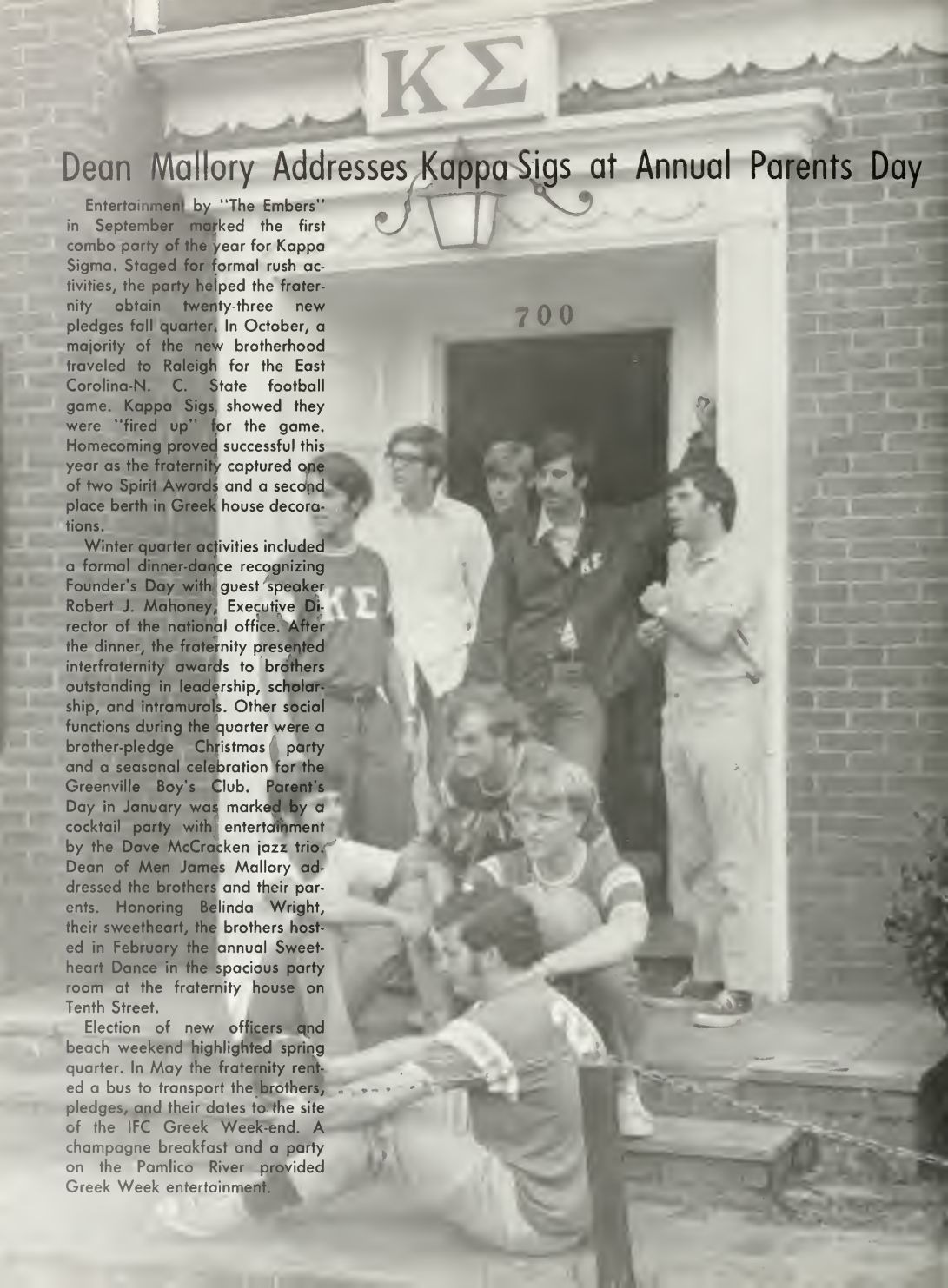

K Σ

Dean Mallory Addresses Kappa Sigs at Annual Parents Day

Entertainment by "The Embers" in September marked the first combo party of the year for Kappa Sigma. Staged for formal rush activities, the party helped the fraternity obtain twenty-three new pledges fall quarter. In October, a majority of the new brotherhood traveled to Raleigh for the East Carolina-N. C. State football game. Kappa Sigs showed they were "fired up" for the game. Homecoming proved successful this year as the fraternity captured one of two Spirit Awards and a second place berth in Greek house decorations.

Winter quarter activities included a formal dinner-dance recognizing Founder's Day with guest speaker Robert J. Mahoney, Executive Director of the national office. After the dinner, the fraternity presented interfraternity awards to brothers outstanding in leadership, scholarship, and intramurals. Other social functions during the quarter were a brother-pledge Christmas party and a seasonal celebration for the Greenville Boy's Club. Parent's Day in January was marked by a cocktail party with entertainment by the Dave McCracken jazz trio. Dean of Men James Mallory addressed the brothers and their parents. Honoring Belinda Wright, their sweetheart, the brothers hosted in February the annual Sweetheart Dance in the spacious party room at the fraternity house on Tenth Street.

Election of new officers and beach weekend highlighted spring quarter. In May the fraternity rented a bus to transport the brothers, pledges, and their dates to the site of the IFC Greek Week-end. A champagne breakfast and a party on the Pamlico River provided Greek Week entertainment.



Nathan Harris greets visitors.



KAPPA SIGMA

President Glenn Crashaw
 Vice-President Rudy Janes
 Secretary Larry Pale
 Treasurer Allen Park, III



Brian Vandercaak welcomes rushees to Kappa Sigma.



Camer, Gerald
 Crashaw, Glenn
 Curry, Larry
 Davis, Buddy
 Deutsch, Michael
 Edwards, George
 Fary, Richard

Farte, Nicholas
 Harris, Richard
 Hardman, Raymond
 Janes, Rudy
 Marlin, James
 Miller, Authur
 Murphy, Sanny

Parisi, Gary
 Pale, Larry
 Pitts, John
 Ridenhour, Terry
 Ripper, Chris
 Rudisill, Darrel
 Russel, Harman

Schall, Jeff
 Sparks, Greg
 Staley, John
 Taylor, Arthur
 Vandercaak, Brian
 Vicars, Tammy
 Wagner, Lee

Warlick, Mike
 White, Mike
 Williams, James
 Windley, Kenneth
 Waad, George
 Waadley, Patrick
 Waadward, Jeffrey



ΛΧΑ Takes Top Honors in All-Sing, Incorporates New 'Help Week' Policy

Incorporating a new fraternity policy kicked off the 1970-1971 year for Lambda Chi Alpha as the brothers followed the directions of national officials to abolish the title of pledge and replace it with a new designation, associate member. Other changes included replacing "Hell Week" with "Help Week" so that the new associate members would understand the true meaning of brotherhood. House duties were assigned to brothers as well as to associate members during the year.

Major innovations around the house included the acquisition of new furniture and redecoration of the party room to brighten fall combo and rush parties. Social events for the year continued with Beach Weekend at the infamous John Yancey Hotel at Atlantic Beach. Emphasizing fraternal fellowship, the Lambda Chi's joined Phi Kappa Tau and Kappa Alpha in

October for a combo party at the American Legion Hut. Other social activities during the year included a bonfire-pond party in the country and a cookout with the women of New Dorm "C." Highlighting the year was the annual Crescent Girl formal dance when Sandy Fields was named fraternity sweetheart. As sponsors of the Lambda Chi Alpha Field Day, the fraternity added a new feature to the events this year — the "Tricycle '500'."

Honors came to the fraternity when it received the scholarship trophy for the highest academic average for the second consecutive year. In February, the fraternity captured the coveted first-place award in the Alpha Xi Delta Greek All-Sing. Major charity activities included collection for the Heart Fund, UNICEF, and providing fuel, food, and clothing for needy families.



Askew, Rick
Bennett, Bert
Blair, Ed
Brown, Richard
Everett, Gene
Ferrell, Ron



Fuller, Steve
Furcron, Mickey
Gibson, Gory
Hockney, Bill
Hawkins, Tom
Hitchcock, Tim



Habbs, Grady
Jackson, Richard
Jenkins, Joe
Kevill, Cliff
McCullough, Sam
Meadows, Steve
Mitchell, Rick



Morrow, Rick
Peel, John
Redwine, Butch
Reel, Fred
VanHoy, Charles
Weaver, Bort
Whitfield, Moroce



Sandy Fields beams with excitement as she is crowned Cresent Girl.



Brothers and dates relax in party room.

LAMBDA CHI ALPHA

President	Sam McCullough
Vice-President	Rick Morrow
Pledge Trainer	Joe Jenkins
Secretary	Bert Bennett
Treasurer	Steve Meadows

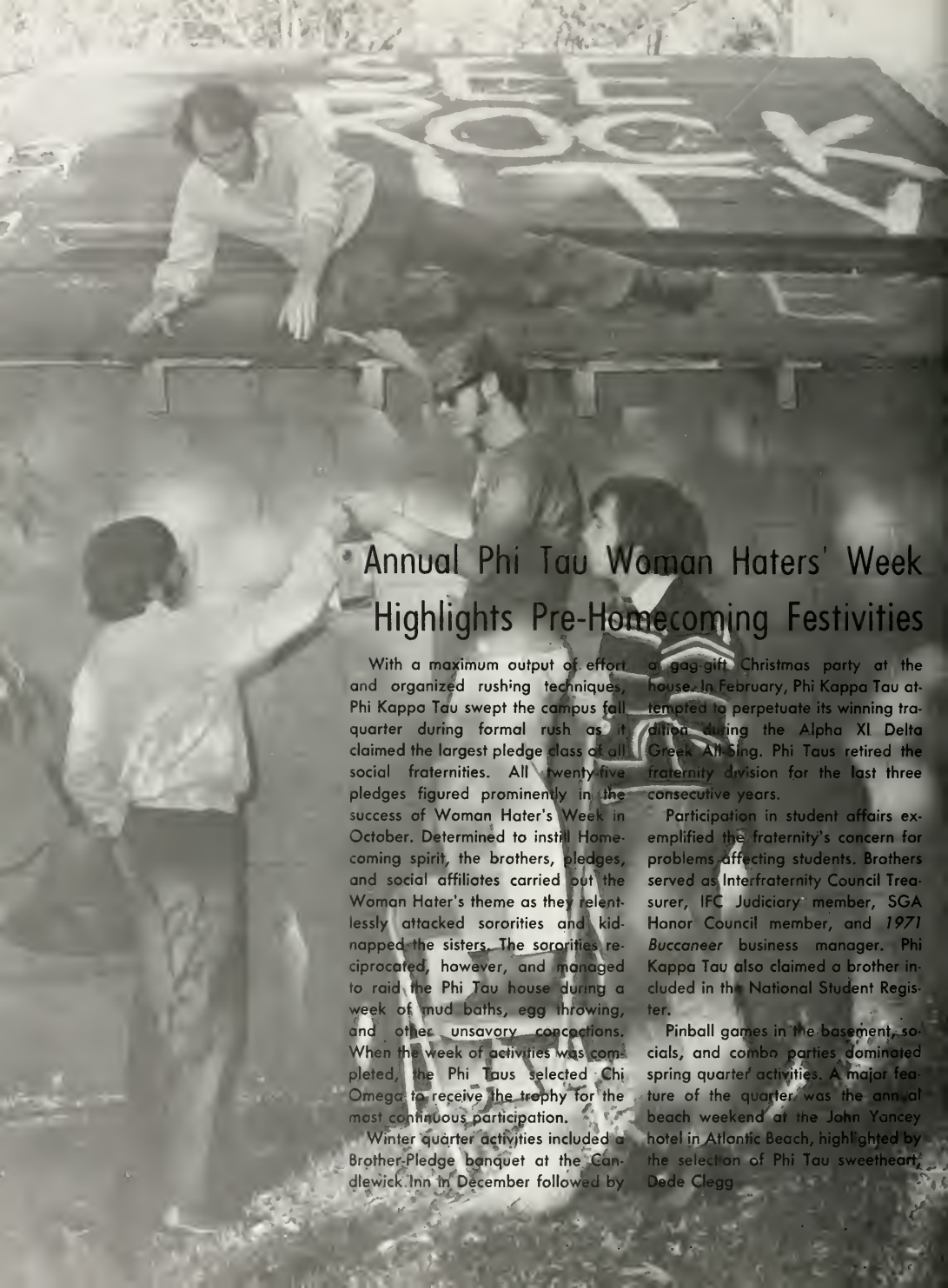

Annual Phi Tau Woman Haters' Week Highlights Pre-Homecoming Festivities

With a maximum output of effort and organized rushing techniques, Phi Kappa Tau swept the campus fall quarter during formal rush as it claimed the largest pledge class of all social fraternities. All twenty-five pledges figured prominently in the success of Woman Hater's Week in October. Determined to instill Homecoming spirit, the brothers, pledges, and social affiliates carried out the Woman Hater's theme as they relentlessly attacked sororities and kidnapped the sisters. The sororities reciprocated, however, and managed to raid the Phi Tau house during a week of mud baths, egg throwing, and other unsavory concoctions. When the week of activities was completed, the Phi Taus selected Chi Omega to receive the trophy for the most continuous participation.

Winter quarter activities included a Brother-Pledge banquet at the Candlewick Inn in December followed by

a gag-gift Christmas party at the house. In February, Phi Kappa Tau attempted to perpetuate its winning tradition during the Alpha XI Delta Greek All-Sing. Phi Taus retired the fraternity division for the last three consecutive years.

Participation in student affairs exemplified the fraternity's concern for problems affecting students. Brothers served as Interfraternity Council Treasurer, IFC Judiciary member, SGA Honor Council member, and 1971 *Buccaneer* business manager. Phi Kappa Tau also claimed a brother included in the National Student Register.

Pinball games in the basement, socials, and combo parties dominated spring quarter activities. A major feature of the quarter was the annual beach weekend at the John Yancey hotel in Atlantic Beach, highlighted by the selection of Phi Tau sweetheart, Dede Clegg.



Anderson, Larry
Bailey, Lynn
Bowman, Curt
Connan, Kenny
Church, Roy



Cooper, Ken
Dail, Bobby
Sir Bentley Beauguard of Wilshire (Dado)
Faulkner, Tom
Floyd, Wayne



Garrett, Rick
Gasperini, Gary
Hill, Tracy
Jessup, Walter
Johnson, George



Jones, Bill
Karahalios, Jimmy
King, Marr
Kupecki, Mike
Lee, Charles



Monn, Horace
McMillan, George
Minges, Tom
Quinn, Terry
Rippy, Bill



Rippy, Bobby
Roaker, Marty
Scott, Butch
Steelman, Jack
Talley, Charles



David Johnson douses Debbie Nielsen.



Phi Taus show no mercy.



Taylor, Mike
Tripp, Jimmy
Watson, Sammy



PHI KAPPA TAU

President	Tracy Hill
Vice-President	Walter Jessup
Pledge Trainer	Jerry Davis
Secretary	Jimmy Karahalios
Treasurer	Bobby Dail

Austin, Robert
Austin, T. E.



Baldree, Gary
Caudill, Jack



Caleman, Robert
Cox, Bud



Dixan, Tom
Dysart, James



Party swings in crowded Pika basement.



PI KAPPA ALPHA

President	Mike Finnegan
Vice-President	Doug Fleig
Pledge Trainer	Tom Haines
Secretary	Hal Evans
Treasurer	David Ross



Pika brothers and pledges entertain dates at cocktail party.

Elliot, Rhett
Evans, Hal
Finnegan, Mike
Garland, Greg
Godwin, Buddy
Greenway, Steve
Gwin, Kelly
Haines, Tam



Hawkins, John
Jarrell, Mike
Jarvis, Jim
Maute, Rick
Parks, David
Pinnell, Doug
Quick, John
Robinson, Harold



Rass, David
Shepherd, Shep
Souza, Craig
Teeter, Eddy
Tuter, Ricky
West, Craig
West, Tom
Wamble, Russell





PIKAS Welcome New Coeds With Water

Distinguished as East Carolina's first social fraternity, Pi Kappa Alpha gained recognition as an official "welcoming" committee for freshman women. Located near the girl's dormitories on Fifth Street, the men in "The Castle" surprised unsuspecting freshmen with water balloons and a grotesque mummy disguise. Sororities on Fifth Street failed to escape the notorious Pikas. Sigmas were constantly "losing" their porch furniture, and Delta Zetas became accustomed to midnight raids on the house.

Formal rush and socials with various sororities initiated a year of many activities for the Pikas. Highlighting fall quarter was Homecoming which entailed a jazz trio and numerous

cocktail and combo parties at the house. For their house decorations, Pikas impressed the student body and visiting alumni with a huge portrayal of comical cartoon characters.

Winter quarter brought Christmas celebrations. Pledges treated the brotherhood to the traditional Christmas party which included a reversal of pledge-brothers roles.

In addition to their social activities, Pi Kappa Alpha contributed their time and effort to collect money for UNICEF, the Tuberculosis campaign, and the Heart Fund.

Traveling to the beach during spring quarter, the brotherhood ended the year by celebrating Pika Dream Girl beach weekend.



Phi Kappa Phis Exchange Old Fraternity House for New, Innovate 'Little Sister' Program from Social Sororities

Moving from their Fifth Street quarters to more spacious surroundings on Hooker Road, Pi Kappa Phi spent most of fall quarter becoming accustomed to its new house. Because of a small lake in front of the new house, fall quarter bonfire parties proved ideal. As winter weather approached, the brothers often gathered with dates in their basement party room amid contemporary decorations. Highlighting fall quarter was the annual "Commode Bowl" football

game and parade. Traveling through the downtown area of Greenville, the caravan of Pi Kaps displayed their most "beautiful" brother who was selected as Commode Bowl Queen. Hayrides, wine and cheese parties, and a "1950 Sock Hop" encouraged the brothers to remain in Greenville for fall weekends. More formal occasions occurred winter and spring quarter when the fraternity hosted Founder's Day and Rose Ball beach weekend.

Innovations characterized the Pi Kaps in 1971 as the Pi Kappa Phi "little sisters" program was introduced fall quarter. Adding a feminine touch to predominately male surroundings, the "little sisters" helped with house clean-up and preparations for parties and rush functions.

Another major accomplishment in 1971 was the publication and campus-wide availability of "The Greek Bells," Pi Kappa Phi's guide to the ECU sorority woman.



Pi Kappa Phi's and dates entertain rushees at new house fall quarter.

PI KAPPA PHI

President	Alan Mallard
Pledge Trainer	Bob O'Brien
Secretary	Chip Carter
Treasurer	Irving Lashley
Historian	Larry Haussmann



Pi Kapps entertain Chi O's at social spring quarter.



Austin, Bob
Barrow, Lin
Britt, Jim
Brown, Denny



Clapp, Larry
Carter, Chip
Craig, Mike
Eldridge, Tim



Ferguson, Jeff
Furuseth, Owen
Haussmann, Larry
Hines, Arlyn



Jewell, Gary
Kershaw, Glenn
McCall, Rex
McFarland, Lenny



Mallard, Alan
Maron, Tom
Morton, Dol
Morton, Freddy
Nance, Ronnie
Norris, Joe
Owens, Pat
Page, Mike



Plybon, Bob
Ryals, Reggie
Soeder, Floyd
Stephens, Frank
Stephens, Ralph
Vaughn, Lou
Walton, Perry
Wilfong, Gary



ΣΧΔ Receives IFC Pledge Class Award

Significant honors distinguished Sigma Chi Delta this year as they were named recipients of the East Caroling University Board of Trustees Service Award and the IFC Outstanding Formal Pledge Class Award.

Sigma Chi's epitomized the concept of service when they joined Kappa Delta in December and traveled to the Kennedy Home, a private orphanage in Kinston, North Carolina, to entertain orphans with a Christmas party. In January, parent's weekend at the Candlewick Inn and a skiing excursion to Beech Mountain required much effort and time on behalf of the brotherhood. Derby

Week, six days of competitive field events climaxed by a dance at the American Legion Hut focused attention on the sororities. Finally, the Sigma Chi's ended the year in May with their annual trek to Myrtle Beach, South Carolina, for Beach Weekend.

Participation in community charity projects was demonstrated when the brothers solicited funds for UNICEF and the Heart Fund. Representation in campus organizations expanded the fraternity's scope of activity. Brothers served as the SGA treasurer, Men's Judiciary members, and Publications Board representatives.



Tom Marshall dances to music.



SIGMA CHI DELTA

President Tom Edrington
 Vice-President Eric Schandelmair
 Pledge Trainer Dick Bennett
 Secretary Jim Davis
 Treasurer Bruce Standafer



President Tom Edrington and Bruce Standafer explain fraternity life.



Barbee, Dick
 Bennett, Dick
 Burch, Andy
 Byrd, Ray
 Christian, Dave
 Davis, Jim
 Doeg, Bill

Dunham, John
 Edrington, Tom
 Gaughn, Mike
 Hill, Craig
 Hutchins, Ray
 Kearns, Waller
 Marshall, Tam

Medicus, Tim
 Mansan, Chuck
 Mantiquilla, Ron
 Rodriguez, Diego
 Schandelmair, Eric
 Sharpe, Steve
 Smith, Ed

Standafer, Bruce
 Tucker, Daug
 Vansant, Stu
 Watts, Cam
 Wilson, David

Sigma Phi Epsilon

Sig Eps' 'Roadrunner' Theme Wins Trophy

Homecoming in October provided campus-wide recognition of Sigma Phi Epsilon; it received a trophy for the best house decoration in the Greek division. Recreating a scene from "The Roadrunner" cartoon series, the brotherhood portrayed the East Carolina "Wiley Coyote" finally catching the Southern Illinois "Roadrunner."

In addition to an award-winning decoration, the fraternity featured Dr. Leo Jenkins, university president, as the guest speaker for its annual alumni buffet luncheon. A combo party featuring the "Stax of Gold" climaxed the week-end for the fraternity.

Roadtripping to Raleigh for the East Carolina-North Carolina State football game provided more fall quarter entertainment. Although the

Pirates were defeated, the Sig Eps remained in high spirits as they joined the NCSU chapter for a post-game party.

Returning from quarter break in December, the brotherhood hosted a Christmas party for underprivileged children. Sig Eps continued to participate in philanthropic activities as they donated blood for the 1970 Blood Drive. The fraternity won the distinction of one hundred percent participation in the Blood Drive for the fourth consecutive year.

Brothers and pledges in February attended the Sigma Phi Epsilon District Sweetheart Ball and Field Day. During spring quarter, the fraternity staged its annual beer-drinking contest. Theta Chi proved its drinking abilities when the brothers won the trophy for another year.



Bornes, Lorry
 Browne, Mark
 Covington, Joe
 Covington, Mike
 Crosby, Steve
 Crofts, Ed



Daugherty, Skipper
 Faris, Steve
 Gladden, Randy
 Halder, Hunter
 Haley, Pat
 Helms, Jerry



Combo climaxes homecoming weekend.



Sig Ep sweetheart, Janie Davenport, and other girls sign up rushees.



SIGMA PHI EPSILON

President	Bill Smith
Vice-President	Robin Kone
Pledge Trainer	Bob Hill
Secretary	Don Wirth
Treasurer	Bill Sloon



Hill, Bob
 Joyce, Bob
 Kone, Robin
 Lehman, Steve
 Lineberry, Bill
 Mann, Elliott
 Menefee, Whit



Morrow, Tom
 Nelson, Rocky
 Nixon, Wayne
 Norris, Danny
 Redd, Johnny
 Sloon, Bill
 Smith, Bill



Thurmond, Rhett
 Wenderoth, Jim
 West, Richard
 Wirth, Don
 Wynne, Donny



Theta Chi Dream Girl Dance Coronation Highlights Year

Maintaining the smallest number of Greeks actually living in a fraternity house, the brothers of Theta Chi emerged in September from their respective abodes for their annual "Back to School" party. Other fall and winter quarter activities included a Halloween costume party, a Christmas party, and the traditional H. B.

Memorial Ball. The new calendar year found the Theta Chis in the mainstream of campus affairs as they vigorously campaigned for White Ball Queen and contributed to the Heart Fund. Theta Chi Dream Girl dance coronation and participation in IFC Greek Week highlighted the year.

Presenting interfraternal awards to

the men chosen Best Theta Chi and Best Theta Chi Athlete, the brotherhood recognized their own members for individual achievement. Additional honors bestowed upon the fraternity included the fraternity intramural sports title and the selection of two brothers to the East Carolina cheering squad.





THETA CHI

President	Tony Woodall
Vice-President	Steve Allen
Pledge Trainer	Rudy Talley
Secretary	Jim Norton
Treasurer	Joey McGroarty

Light-hearted humor prevails at Theta Chi party.



Pam LeRoy, Carlos Griffin, Kathy Roe, and David Ross enjoy Theta Chi hippy party.



Atkinson, Tommy
Baker, Danny
Colloway, David
Cosey, Donnes
Eller, Tom



Fann, Jim
Gordan, Bobby
Greenspan, Peter
Horlow, Walter
Hite, Ken



Hodgin, Bud
Kelly, Mike
Malpass, Ed
Melton, David
McGraarty, Joe



Nichols, David
Pollard, Ronnie
Shelton, Bill
Smith, Gerry
Tinney, John

Bailey, Sid
Blanton, Claude
Bost, Tom
Butler, William
Carrington, Don
Combs, David



Crover, Jim
Dover, Mike
Edsel, David
Farver, Lorry
Gilbert, Max
Green, Jody



Lompley, Sandy
Lowless, Dave
Louis, Don
Mahoney, Phil
McCoin, Dick
McDaniel, Les



McKenzie, Ben
Morris, Robert
Newnam, Wayne
O'Neal, Bob
Pollard, Mike
Sounders, John



Shorpe, David
Shorpe, Roy
Stone, Reid
Swink, Dave
Taylor, Mike
Ward, Tom



TKE-AΦ float provides festivity to Homecoming parade.



Deck McCoin, Greer Ferguson, and dates joke at TKE party.



TAU KAPPA EPSILON

President	Kelly Almond
Vice-President	Jody Green
Pledge Trainer	Dave Scorcy
Secretary	Wayne Newnam
Treasurer	Claude Blanton

TKE Hosts Annual Gay Ninety Party

With a newly panelled party room complete with a black light and beer dispenser, Tau Kappa Epsilon was ready for a year of parties, socials, and other celebrations. Fall quarter entailed organizing Homecoming activities. Alpha Phi's and TKE's cooperated and jointly constructed a Homecoming parade float. After a seemingly endless week of preparation for Homecoming, the brothers accompanied dates to the annual champagne breakfast. Winter quarter, the fraternity staged its Red Carnation Ball and crowned a new sweetheart. Beach week-end, intramural softball, and Greek Week festivities were only a few of the quarter's social activities for the TKE's. Also in spring quarter, the brothers and pledges hosted their annual Gay Nineties Weekend. Decked out in false mustaches and "barberpole" striped shirts, the brothers invited their dates to a floating party down the Tar River. Spring Beach Week-end at Wag's Head completed the social activities for 1971.

Even though the fraternity claimed no specific national philanthropy, the brothers still exemplified public involvement through "Operation Rain-pow," a program for aiding underprivileged children in the Greenville area. During the spring, the fraternity's national headquarters selected a service project to be completed by each TKE Chapter.





Self-Involvement Characterizes Professional, Honorary Greeks



Involvement in all phases of campus and community life characterized professional and honorary Greeks. Sponsoring socials, attending state and national conventions, and relaxing at rush picnics offered outlets for fun and relaxation. Receiving practical experience in different fields of interest, members of these groups invited guest speakers and visited various businesses and organizations throughout the Southeast. Emphasizing progress through service, honorary and professional fraternities sponsored projects for boys' clubs, brought Christmas to many underprivileged children, sponsored musicals for campus entertainment, and proved an asset in stimulating interest in specific areas of interest.

Alpha Beta Alpha Honors Top Member

An honorary tea for the library faculty and staff dominated Alpha Beta Alpha fall quarter activities. Dedicated to the promotion of library science, members decorated Joyner library in December with appropriate representations of the Christmas season. In the spring a Founder's Day featured the installation of new officers and recognition of the fraternity's outstanding member.

Early in the year, the fraternity gave both James Hurdle and Steve Howell awards for outstanding service to the fraternity.



James Garst, president, conducts meeting.

Adams, Cheryl
Caldwell, Ken
Garrett, Gerald
Goylard, Bill
Gorst, James
Hodge, Ruth
Howell, Steve



Hurdle, James
Marlin, Richard
Nicolette, Nancy
Parker, Helen
Phillips, Debbie
Rouse, Peggy
Sutton, Nonette



A
B
A



Members of Alpha Beta Alpha hear explanation of a film on use of library.

Alpha Kappa Delta Plans Inter-Chapter Newsletters



Sociology professor, Dr. Stewart, speaks with members of Alpha Kappa.

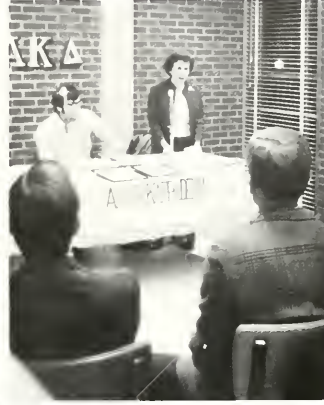

Mrs. Howell speaks on history of AKΔ.



Randy Smith and Meighan Johnson consider a point made in a proposal by President James Hicks.

A
K
Δ

As a fraternity involved in studying current social problems and human welfare, members of Alpha Kappa Delta planned to circulate a chapter newsletter informing members of events of the Sociology department.

Culmination of the year's activities was presentation of an award for the

most outstanding research paper.

As one of the fraternity's guest speakers during the year, Mrs. Gladys Howell, assistant professor of sociology, enlightened new initiates of the history of Alpha Kappa Delta at spring quarter pledge installation ceremonies.

ΑΦΓ Offers Scholarship For Journalism Students



Steve Naylor and Ben Bailey relax at APG meeting.



Mr. Ira Baker and Donna Dixon discuss plans for supper preparations.

Α
Φ
Γ



Methodist Center is scene of chicken supper for members and guests.



Bev Denny records APG minutes.

Barbequed chicken, cut beans, congealed salad, and pineapple cake were the items on the menu for Alpha Phi Gamma's winter quarter fund-raising project. Arranged to raise money for a journalism scholarship fund, the dinner at the Methodist Student Center was attended by over forty students and faculty members.

Plans were formulated during the year for a journalism workshop on

campus and another fund-raising dinner in the spring. Delta Nu chapter of Alpha Phi Gamma, the only chapter in the state, was composed of staff members from the *Buccaneer*, the *Fountainhead*, the *Key* and the *Rebel* — all campus publications. Advised by Mrs. Mary Sorensen, assistant professor of English, Alpha Phi Gamma initiated new members at a special installation banquet in the spring.

Chapter Receives Outstanding National Award



Chi Beta Phi members observe presentation by visiting scientist.

Presentations by local or visiting scientists were features of monthly meetings of Chi Beta Phi. As campus honorary science fraternity, Chi Beta Phi prepared demonstrations for science fairs, produced a science journal, and sponsored a civic project. Members visited scientifically oriented businesses throughout the year and received first-hand impressions of various scientific techniques.

Recipient of an Outstanding Chapter award cup from the national fraternity system, Chi Beta Phi recognized individual members by presenting books to regional science fair winners.



Kaye Fox and Phil Doil consider suggestion made by member.



Dr. Wallace Wooles, speaker.



Barnes, Judy
Bullock, Martha
Craig, Mary
Doil, Phil
Darden, Susan

Durham, Lee
Fox, Kay
Gerard, Frankie
Graham, Patsy

Helm, Kurt
Lassiter, Jane
Marsh, Pat
Miller, Norman

Nicholson, Sandra
Robertson, Richard
Smith, Dwight
Zimmer, Kristi

XBΦ

Delta Phi Delta Stages Mini-Art Exhibition

Adams, Sara
Burns, Robert
Carmine, Valarie
Connell, Margaret
Fansler, Judith
Jessen, Cathy
Karl, Robert



Kirkendall, Janice
Kissinger, Beverly
Lang, Kathryn
Minton, Rita
Nagle, Shirley
O'Connor, Peggy
Owens, William



Pfeifer, Valerie
Schadel, Margaret
Staton, Lois



Tedder, Pam
VanNetta, Barbara
Warshawsky, Cathryn



Westbrook, Jane
White, Nancy
Wood, Carol



Bill Stinson and Carol Wood discuss spring art show.

Featuring all types of art, the mini art exhibition in the spring highlighted 1971 Delta Phi Delta projects. Conducted each May for aesthetic purposes, the mini-art exhibition proved one of the most unique displays on campus. In addition to the fraternity sponsoring the mini-art show, the fraternity promoted sidewalk art shows and student art presentations in the University Union.



William Charing looks over a sketch with Delta Phi Delta members.





Businessmen read *Today's Advertising*.

ΔΣΠ Entertains Children at Xmas Party

Mud and rain failed to prevent Delta Sigma Pi from entertaining culturally disadvantaged children from Grimesland, North Carolina, during the Christmas season. In conjunction with Chi Omega, the brothers of East Carolino's oldest business fraternity purchased gifts and toys for the children and brought happiness to those who seldom experienced such joys.

In addition to preparing for their annual Certified Public Accounts ban-

quet, the fraternity invited businessmen from Greenville to deliver business-related addresses. In February, Rose Ball, a formal dance with a motif of valentines, meant the selection of a new fraternity sweetheart.

Rewarding outstanding service in the fraternity, the brothers presented individually the Scholarship Key and the Outstanding Brother of Delta Sigma Pi award to two deserving members.



Armstrong, Gary
Blalock, Lamberth
Ballinger, Dan
Cahaan, Karl
Chan, Alan
Fowler, Jack
Haagendank, Pete
Lucas, Blaine

Marin, Richard
Smith, David
Stallings, Glen
Stanley, Bill
Walsh, David
Whitley, Doug
Wilkie, Frank
Yarke, Ron



Brothers and dates of Delta Sigma Pi celebrate at dinner as another phase of their activities.

Δ
Σ
Π

Films, Guest Speakers Liven EIIT Programs

E
I
T



Business-like atmosphere prevails during a regular meeting of Epsilon Pi Tau.

"Industry and Environmental Pollution" was only one of many topics presented during the monthly meeting of Epsilon Pi Tau, an international honorary professional fraternity in industrial arts. Films, guest speakers, and general discussions complemented the programs presented during fraternity meetings. Films shown to the fraternity were "Mental Retardation: Industrial Arts' Role" and "Occupational Education."

Concerned with problems of communications within the group, the fraternity printed a directory of current, past members.



Epsilon Pi Tau members represent various corporations.



Group focuses attention on speaker's remarks.

Basnight, Mac
Bankemeyer, Gary
Chesson, Barry
Daniels, Phillip
Earnhardt, Stanton



Eason, Jeffery
Jahnston, Ralph
Partin, Terry
Thigpen, Kenneth
Vause, Kenneth



Gamma Beta Phi Earns Money for Scholarship Fund



Members join Rachael Harrell to skim scrapbook.



Anderson, Joyce
Autry, Tommy
Brodley, Ben Mary
Carpenter, Lorraine

Ellis, Susan
Floyd, Paulette
Green, Lennie
Harrell, Rachael

Harris, Lynn
Hicks, Otho
Hoffler, Linda
Hyde, Peggy



Gamma Beta Phi members relax during a free moment.

Selling stationery to raise money for a scholarship fund consumed much time on the part of Gamma Beta Phi members. With a maximum amount of \$100, the scholarship was earmarked for a deserving incoming freshman.

"Spooks and pumpkins" was the theme for the fraternity's annual Halloween costume party in October. During the Christmas holidays, Gamma Beta Phi transported gifts to the Caswell Center for the Mentally Retarded in Kinston to share with the less fortunate.

Each month, members gathered for a dinner-meeting and planned activities for the year.

Γ
Β
Φ

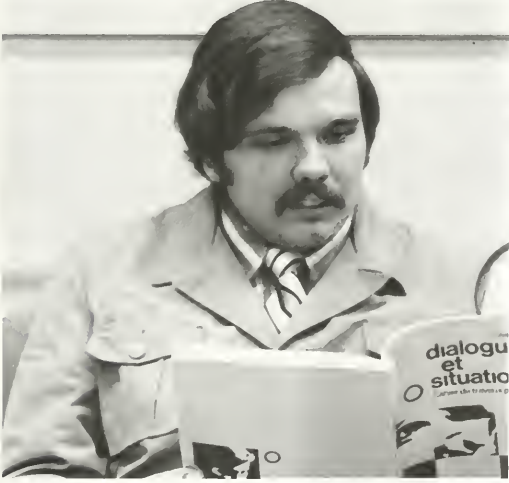

Bill Sage catches up on reading before Gamma Beta Phi meeting.



Johnson, Jennifer
Jones, Peggy
Lawrence, Becky

Leggett, Virginia
McLellan, Betsy
Meose, Marlan

Phillips, Bonnie
Robertson, Richard
Soge, Bill

Stollings, Marcio
Taylor, Patsy
Whitlark, Jackie

ΓΘΥ Hears Lectures on Foreign Countries

Γ
Φ
Υ



Gamma Theta Upsilon members examine several different map types.

Barbee, Gurney
Bennett, Richard



Bryan, Martha
Braxton, Jahnnie

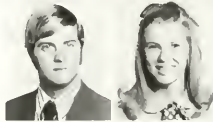

Huggins, Mike
Jenkins, Charles



Smith, Bruce
Wiffang, Gary

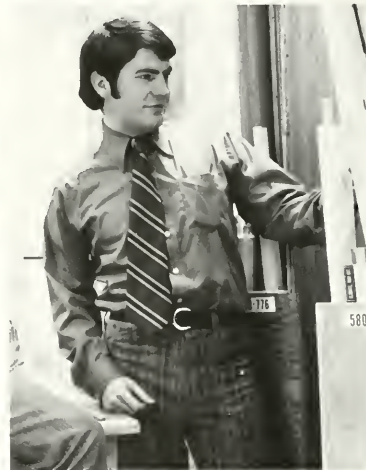

Gurney Barbee selects a map.

Lectures on the USSR, Greece, and Europe to enable members of Gamma Theta Upsilon to gain valuable insight into the field of geography were conceived this year. Regular business meetings featuring selected guest speakers and travel lectures provided members with topics for discussion during the year. Faculty members participated actively in the fraternity by relating personal experiences and travels in connection with geography.



Dr. Ralph Birchard, adviser.

Lambda Tau Obtains Charter, First Chapter in the State



Elsie Winstead prepares blood test.

Claiming distinction as the first chapter in North Carolina, East Carolina Lambda Taus planned to expand chapter activities to absorb the increasing number of interested students in the field of medical technology.

Established in the spring of 1970, the newly initiated members of the East Carolina chapter attended the North Carolina meeting of the American Society of Clinical Pathologists to receive their charter. In addition to the regular membership, the fraternity

initiated Dr. Edwin W. Monre, Dr. Gerardo A. Godoy, and Mr. Robert C. Lomb as honorary members.

During the fall Lambda Tau members completed rush activities and initiated fifteen new members. Touring the laboratory facilities of Pitt Memorial Hospital and staging various social functions, the fraternity gained insight into purposes of the fraternity. Winter, the current members and seniors who were undergoing training in various hospitals throughout the state joined for a Christmas party.



Alexander, Bonnie
Brawer, Pam
Davis, Margaret
Douglas, Teresa
Dunning, Linda

Eohaltz, Kathleen
Fields, Sandra
Frye, Jeanne
Gold, Reba
Hill, Sherry



Proper technique for giving a blood test is demonstrated by Lambda Tau member.



Maxine Langston tests blood samples in lab.



Huffman, Carolyn
King, Martha
Langston, Olivia
Lartie, Rita



Lyerly, Rebecca
Winstead, Elsie
Walak, Jean

ΛΤ

ΦΑΘ Members Attend National Convention

Members of Phi Alpha Theta, international history honor society, served as a student advisory committee for the History Department this year. Expanding its scope of activity, the fraternity featured guest speakers each quarter during their monthly meetings. Dr. William Still and Dr. Anthony Papales were two of the guest speakers. Dinner meetings, lectures, and forums on various historical topics provided the fraternity with fellowship and an exchange of ideas. In the spring the chapter attended the regional Phi Alpha Theta conference and later the National Convention in Boston, Massachusetts.



Dr. William Still, Jr., speaks on recent book.



Meeting affords relaxation for Diane Dunkley, Larry Parks.

Φ
Α
Θ

Blond, Donno
Dunkley, Diane
Fines, Fred
Gaston, Jan
Gibbons, Roger
Howell, Steve



Jones, Kenneth
Maggio, Donald
Parks, Larry
Silver, Ted
Spry, Diane
Strong, Charles



Tetterton, Glenn
Thorpe, Jim
Watson, Phyllis
Whitehurst, Ellen
Woodward, Melissa



Phyllis Watson, Pres.

ΦΒΛ Wins Top Honors in Leadership Conference

Mr. Future Business Executive and Miss Future Business Teacher were only two of many awards bestowed upon Phi Beta Lambda members when they attended the North Carolina Phi Beta Lambda Leadership Conference fall quarter. As ECU's honorary business fraternity, Phi Beta Lambda dispatched a delegation to the conference and captured the state championship in parliamentary procedure and first-place honors in the vocabulary relay event.

Educational aspects of business were stressed as the fraternity visited in October the Federal Reserve Board Bank in Richmond, Virginia. Lectures by prominent Greenville businessmen and professors from the School of Business acquainted members with many aspects of contemporary business concepts.



Geoff Knowles and Nathan Weavil debate.



President Nathan Weavil conducts discussion at meeting.



Barnes, Dick
Brinton, Joanne
Brown, Bonnie
Carter, Lawrence
Calebark, William
Dixon, Phil

Dalan, Mike
Edwards, Betty
Hall, Mike
Henry, Donald
Howard, Ann
Masters, Narman

Prager, Gary
Rhoney, Becky
Smith, Frank
Spearman, James
Spell, Mark
Tillery, Charles

Trexler, Daug
Uxle, Russell
Weavil, Nathan
Whaley, Fred
White, Larry
Williams, Danny

Phi Epsilon Kappa Provides Therapeutic Aid

Φ
E
K



James Hicks describes winning game strategy to Fred Harris and Paige Davis.

As a national project for 1971, brothers of Phi Epsilon Kappa visited special education classes in Greenville to illustrate to children various physical techniques and to show them how to participate in athletic activities.

Oriented toward physical and mental activity, the fraternity entered intramural competition each quarter. Fraternity awards consisted of special recognition of an outstanding senior and faculty member in the physical education department.



Phi Epsilon Kappa. Fred Harris, Chipper Williams, Dan Reams, Paige Davis, Mike Saylor, James Hicks.

Blalock, Hal
Chambers, Ricky
Clark, Edrew
Draffin, Charles
Ezzell, Richard



Foster, Sam
Graver, Ken
Hicks, James
McNealy, Brian
Peed, Ronnie



Reid, Jedd
Saylor, Mike
Smith, Jim
Williford, Jimmie



ΦEM Donates Books to P.E. Library



Newly initiated members of Phi Epsilon Mu are interviewed by the press.



Kathy Postlewoit and Julie Schilling share observation.

Pitt Plaza shopping center in Greenville was the scene for a bake sale sponsored by Phi Epsilon Mu, women's physical education fraternity. Proceeds from the sale were channeled toward the purchase of Christmas gifts for the retarded at the Caswell Center in Kinston. In an effort to raise money for needy children, the fraternity planned to sell tickets for a spaghetti dinner in the spring. Benefiting the university and the physical education department, books were donated by the women of Phi Epsilon Mu for a library in Memorial Gymnasium.



Members of Phi Epsilon Mu prepare for initiation services of pledges.



Butler, Eloise
Holley, Teresa
Johnson, Rosemary

Pfeil, Debra
Prince, Donna
Schilling, Julie

ΦEM

IN MEMORIAM



Dr. James H. Stewart

Former Sigma Nu Adviser, Dr. Stewart was Professor of Economics at East Carolina University for twenty years. He died March 22, 1971.

Phi Mu Alpha Invites Musician Siguard Rascher For Campus Visit to Promote Cultural Interest

Internationally known saxophonist Siguard Rascher was invited for a campus visit late in the year by Phi Mu Alpha, honorary national music fraternity, to promote cultural interest in the campus community and to assist recital classes.

Joining their female counterpart, the brotherhood helped produce the annual Christmas concert in December. More Christmas spirit was encouraged when Phi Mu Alpha ser-

naded the girls' dormitories with seasonal carols. In the spring, the fraternity utilized the amphitheater beside Fletcher dormitory as a setting for Sunday afternoon concerts.

The fraternity raised money during the year by producing an amateur talent show. Monetary rewards realized from the production were designated for presenting a scholarship to a prospective freshman music major.



Dick Holoman, Pres.



Michael Price creates a relaxing mood in Phi Mu Alpha meeting.



Tim Hutchinson, Peyton Becton, ΦMA members.



Allison, James
Barrier, Gery
Becton, Peyton
Blalock, Terry
Davis, Roy
Dowdy, Larry



Ferree, Walter
Floyd, John
Gerhardt, Mark
Gutekunst, Phil
Hollahan, Robert
Hodges, Joe



Holloway, Steve
Holoman, Richard
Hubbs, George
Hutchinson, Tim
Kinzie, Michael
Kirby, Mike



MacDonald, Bruce
Price, Michael
Starcher, S. L.
Tyndall, James
Worthington, Conwell

Φ
M
A

Holshouser Speaks On Federal Crisis

Members of Pi Sigma Alpha invited James Holshouser, state Republican party chairman, as the principal speaker for their annual banquet at the Fiddler's Ill restaurant in February, when membership certificates were issued to new initiates. Members of the honorary political science fraternity concentrated on Holshouser's topic, "Crisis and Government!" Also during winter quarter the group sponsored a reception in the new Social Science building for the speakers of the European Symposium.



President Kenneth Smith.



Dr. Leo Jenkins speaks.

Π
Σ
Α



Pi Sigma Alpha members hear speech.



Political science issue evokes controversy among members.

ΦΨO Collects Clothes for Local Center

Collecting clothes and toilet articles for residents of the Caswell Training Center in Kinston involved the members of Phi Upsilon Omicron in their annual service project. Another project included sale of note cards illustrated with an etching of the new Home Economics-Nursing Building. The cards were sold as a means of raising money.

To keep the chapter informed of events and newsworthy activities in other chapters, Phi Upsilon Omicron, honorary fraternity for home economics majors, distributed semi-annually to its members copies of *The Candle*, the fraternity's national magazine.

In the spring, the chapter president, Sue Bailey, represented the fraternity in the National Conclave.



Mrs. Karen James and members examine manual.



Bailey, Sue
Beaman, Nelda
Beardan, Lee
Bloodworth, Margaret

Crowford, Linda
Hand, Jane
Honey, Patricia
Harper, Alma

Lagas, Elaine
Lassiter, Melinda
Leggett, Brenda
McCullen, Sandra

Medlin, Linda
Mintz, Elaine
Peel, Vicki
Rollins, Eleanor

Rase, Margaret
Sloan, Linda
Williams, Sandra
Williford, Linda



Sisters and advisers gather in home ecanomics reading room for a called meeting.

Φ
Υ
O

Phi Sigma Pi Receives Top National Honor



Members of Phi Sigma Pi, honorary business fraternity, pose with their fraternity sweetheart.

Asbell, Charles
Askew, Edward
Barrow, Kenneth
Beaman, Milton
Boone, James
Brown, Lawson
Burns, Robert



Dixon, Phil
Dolon, Michael
Durham, Lee
Eggers, Ronold
Fines, Fred
Gibson, Ronnie
Gorham, Henry



Grady, Michael
Green, Lennie
Gregory, Thomas
Harper, Edward
Harris, Tany
Hicks, Jim
Hicks, Charles



Houston, Tommy
Johnson, Raymond
Jones, William
Joyner, Carl
Lampley, Robert
Marksbury, Richard
Masters, Norman





Φ
Σ
Π

Secretary Leroy Williams reads the minutes during a regular meeting.



Jim Hicks discusses meeting procedure with fraternity members.

Voted one of the most outstanding chapters in America, Phi Sigma Pi validated this honor as eleven members were selected to *Who's Who Among Students in American Universities and Colleges*. During their bi-monthly meetings, the brothers of East Carolina's scholastic honorary fraternity were entertained by various guest visitors. In November, Dr. Edgar Hooks presented a program dealing with drug abuse on the campus.

Far their service project, the brothers imparted fellowship and joy when they sponsored a Christmas party for underprivileged children at the Salvation Army building. In the spring, the fraternity selected the most outstanding rising senior brother to receive the Todd Scholarship Award. Announcement of the award was made in May during the Founder's Day banquet at the Candlewick Inn.



Melvin, Rick
Miller, Norman
Parks, Larry
Pettus, Lloyd
Prager, Philip

Reavis, Thomas
Rose, Donald
Sher, Sam
Smith, Dwight
Tanabe, Sataru

Thompson, Terry
Weevil, Nathan
Whitley, Bob
Williams, Joseph
Wright, Kenneth

Caltrane, Rebecca
Ellis, Susan



Julian, Linda
Haskett, Cecilia



Radwell, Ella
Talsan, Dorothy



Watts, Jim
Williams, Bob



Two members examine scrapbook containing fraternity activities.

Pi Omega Pi Organizes Rawl's Bulletin Boards

A more efficient arrangement resulted when Pi Omega Pi organized and divided Rawl Building's bulletin boards into business-related groupings.

Throughout the year, the fraternity maintained an image of service on and off the campus. Mentally retarded children in Kinston at the Caswell Center benefited in December from fraternity projects when gifts were sent to them by the brothers. For their fund-raising project this year, the members decided to sell candy in Greenville and surrounding areas.

To receive ideas and suggestions from inter-action with other chapters, Pi Omega Pi assigned a three-member delegation to the national convention in Chicago winter quarter.

Awarding outstanding achievement in the field of business education, the group presented freshman, sophomore, and junior scholarship awards at the annual awards banquet. Nancy Butner was recipient of the 1971 Thomas Clay Williams Scholarship Award.



Ella Rodwell develops skill on electric typewriter.



Skill and speed are developed through hours of practice.

Sigma Alpha Eta Plans Speech-Hearing Seminar



Sandra Sexton examines slides from speech laboratory.

Organizing a speech and hearing seminar for spring quarter, Sigma Alpha Eta arranged guest speakers in the field of speech and audio pathology to address those attending the event. Mr. James R. Wright, a linguistics specialist and assistant professor of English at ECU, and Doris Bradley, visiting speaker from UNC, provided information on mental retardation and language development. Other topics covered were problems of non-verbal children and children with hearing difficulties.

Uniting students, professors, and prospective teachers interested in speech pathology, audiology, and education of the acoustically handicapped, Sigma Alpha Eta attempted to develop programs to benefit those people with speech and hearing deficiencies.



Alexander, Jane
Barnhill, Barbara
Bell, Melody
Carmine, Hampton
Cale, Margaret
Gayne, Sharon
Jernigan, Patsy

Lassiter, Penny
McGuire, Connie
Morgan, Brenda
Pittman, Sylvia
Paindexter, Marian
Sexton, Sandra
Sheldon, Sandra

Stamps, Susan
Steig, Patsy
Termin, Mike
Thomas, Ruth
Whitney, Kay
Dr. J. H. Daniel
Dr. G. W. Hume



Kay Whitney and Connie McGuire test for hearing disabilities among members.

Σ
A
H

Psi Chi Members Offer Employment Oriented Programs

Alford, Mary Linda
Almand, Gerald
Baker, Barbara
Baker, Doug
Bannister, Deborah
Betha, Karen
Buffington, Ann



Bumgardner, Karen
Carroll, Frances
Chestnut, Dennis
Cook, Roger
Corey, Sue
Craig, Mary
Daughety, Minnie



Etheridge, Rose
Frederick, David
Garner, Cecil
Gilbert, Max
Graham, Patricia
Harris, Lynn
Hawkins, Jeanette



Helm, Kurt
Huffman, William
Jernigon, Joan
Leysath, Edward
Little, McCay
Lang, Sandra
Mueller, Steve
Patrick, Junior



Pettus, Uloyd
Pleasants, James
Rauh, Barbara
Reavis, Thomas
Robards, Carolyn
Suggs, Phyllis
Tyndall, Kay
Wright, Kenneth



Dr. William Springs, guest speaker, speaks on "Crisis Intervention."



Psi Chi members listen as speaker provides information of psychological interest.



Kenneth Wright, Psi Chi President, addresses fraternity members.

ΨΧ

Current activities and projected service projects of Psi Chi, an honorary fraternity in the field of psychology, kept members busy throughout the year.

The group arranged to work with the Alcoholic Rehabilitation Center and organized service for ECU students. Benefiting the psychology department as a whole, members expanded the Psi Chi Library and offered professional and employment-oriented programs for majors.

Programs included speakers who emphasized contemporary issues in the field of psychology. Guest speaker, Mr. Bill Bachelor, spoke on "Job Opportunities." Dr. William Springs, staff member of the Goldsboro Mental Health Clinic, presented a program and skit concerning "Crisis Intervention."

The fraternity recognized individual members with an outstanding Senior Award and five \$100 scholarships which were presented on the basis of scholarship, dedication, and need.



Kurt Helm reflects on lecture.



Psi Chi members hear speech on topic "Job Opportunities."

ΣAI Sponsors Guest Artist

Participating in the Alpha Xi Delta All-Sing winter quarter, the sisters of Sigma Alpha Iota, the professional music sorority, pledged themselves to the service and sisterhood of their organization.

Fall quarter the sisters sponsored a visiting guest artist as well as the production of the annual Christmas concert with their male counterpart, Phi Mu Alpha.

As a professional organization, the sisters promoted all aspects of music and actively supported an International Music Fund.



Sigma Alpha Iota members practice for a monthly musical.

Σ
A
I

Blufard, Jeanne
Brule, Janet
Buenger, Peggy
Burton, Chris



Callahan, Becky
Castevens, Gail
Dameran, Jeanette
Daniel, Deborah



Deeshaw, Charline
Detweiler, Becky
Doaley, Julie
Dugger, Brenda



Eubanks, Marcia
Forbes, Janet
Goodnight, Becky
Greene, Carolyn
Harris, Julie



Klugel, Kristina
Laine, June
Little, Sandra
Lave, Diana
Manning, Mana



Phelps, Vashli
Pope, Cheryl
Somers, Jackie
Terry, Carol
Warroll, Betty



Sandra Little, Jan Brule, Jan Boyd sing in charale.



Chris Burton accompanies group.

ΤΠΥ Organizes ECU Nursing Library



President Francis Keeney begins initiation ceremonies.

TAU PI UPSILON HONOR SOCIETY

Tau Pi Upsilon displays fall news on bulletin board.



Tau Pi Upsilon initiates Francis Parker into membership.

Each member of East Carolina's honorary nursing fraternity, Tau Pi Upsilon, contributed time and effort as he catalogued reference material for the nursing library. Regular activities of the fraternity involved educational meetings, banquets, and lectures by guest speakers.

Open only to students of junior status or above, the fraternity required pledged members to submit a paper dealing with some aspect of the nursing profession before they could be initiated.



Adams, Barbara
Aldridge, Dianne
Bennett, Lee
Biggers, Audrey



Braadhurst, Ruth
Brown, Linda
Carrison, Judy
Green, Sandra



Green, Sarah
Griffin, Sue
Hart, Claudia
Hooks, Bettie



Keeney, Francis
Martin, Charlotte
Martinez, Inez
McKinley, Katharine



Myers, Edith
Odham, Pam
Oyler, Barbara
Parker, Francis



Payne, Genny
Perry, Evelyn
Price, Deborah
Ratcliffe, Lana



Smith, Connie
Suttan, Susan
Waldrop, Bonnie
Watkins, Teresa

Sigma Tau Delta Begins English Tutorial Service

Fun, food, and fellowship combined in a picnic to initiate the year's activities for Sigma Tau Delta, the campus honorary professional English fraternity. The fall quarter event for rushees resulted in thirty new members for the fraternity.

During Christmas, the fraternity continued its activities as it presented the annual portrayal of Charles Dickens's *A Christmas Carol*. Under the direction of Dr. William Stephenson, the presentation was unique because stage movement and visual projection were added to the traditional dramatic reading.

An English tutorial service provided by the fraternity proved beneficial to many students. Members' class schedules and phone numbers were posted on the departmental bulletin board so interested students could seek available help in English.



Sigma Tau Delta pledges socialize at initiation.

Bailey, Debarah
Bass, Sandra
Bowman, Gil
Burns, Lynda
Britt, Gloria
Burch, Daug
Carraway, Jayce



Davis, Martha
Erskine, Suzanne
Flynt, Sandra
Fussell, Barbara
Harper, Ed
Jayner, Debbie



Knatt, Betsy
Manness, Betty
Mann, Ella
McPherson, Dixie
Miller, Linda
Phipps, Buster



Rickards, Carol
Sheets, Mory
Sledge, Jahnsie
Smith, Sylvia
Ticknar, Francis
White, Sylvia





D. Joyner presents carnation to Sandy Flynt.



Betsy Knott adds last touch to Buster Phipps' initiation.



Rush picnic fall quarter initiates year's activities for members of Sigma Tau Delta.

Σ
Τ
Δ



Σ
T
Σ

Sigma Tau Sigma brings to life the days of the golden choriot.

Barrow, Jerry
Beacham, Andy
Clay, Tammy
Cutler, Giles
Edwards, David
Edwards, Mike



Every, Phil
Fines, Fred
Gibbons, Roger
Gregg, Rannie
Henry, Dan
Jenkins, Charles



Janes, Jerry
Klingman, Tom
Karnegay, George
Lee, Steve
Lipe, Rannie
Nash, Tim



Neal, Steve
Tarl, Robert
Taylor, Larry
Williams, Wayne
Wilson, Gary



ΣΤΣ Hosts Halloween Carnival for Boy's Club



Sigma Tau Sigma's fall rush party.

Rather than attempting to sponsor many activities throughout the year, the brothers of Sigma Tau Sigma concentrated their efforts on one major project each quarter. Since the Greenville Boy's Club received most of the fraternity's attention, the brothers hosted an impressive Halloween carnival for their fall quarter project. Decorations for the club building included the arrangement of booths where the boys could prove their skills at bobbing for apples, driving nails, or throwing darts. One of the most popular attractions of the carnival was the "Spook House." Greeting those brave enough to enter the "Spook House" were simulations of a dead woman rising from her grave and a dead man escaping from a noose.

Continuing their work with the Boy's Club, Sigma Tau Sigma planned to tutor those club members who desired help in specific school subjects. Plans were also projected to solicit funds for the Cancer Drive, the major project for spring quarter.



Jerry Barrow and Linda Miller relax at social.



Wayne Williams, Larry Taylor, and Mike Edwards give "Clea" ride in style.

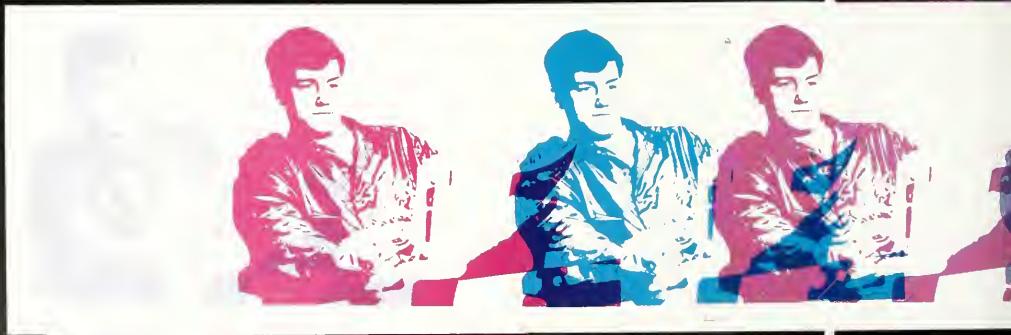

STUDENT ADMINISTRATION
PUBLICATIONS



Publications, Government Provide Forum

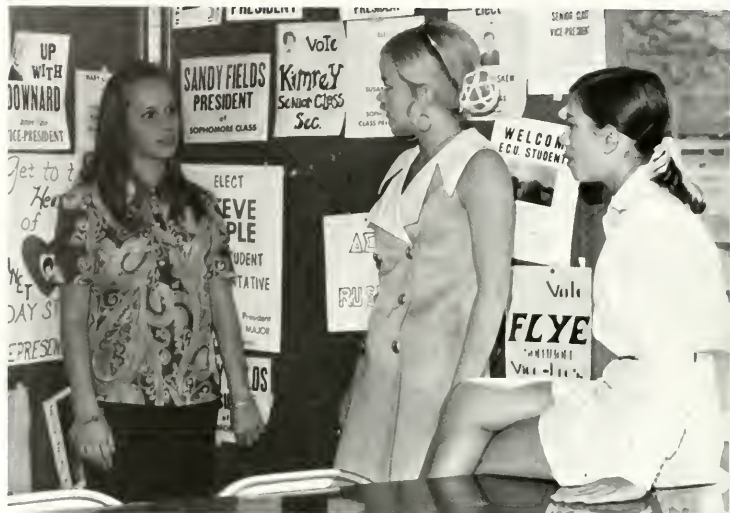

Campaign literatures provides backdrop for coeds who wish to know the candidates.

Student government and campus publications serve as two of the most important sets of organizations on campus. University student government fulfills the democratic and organizational needs of student life, and it endeavors to provide a forum for student political expression. Decisions emanating from the Student Government Association were subject to overt criticisms, often cruel and unwarranted criticism; but those who served this year in various SGA positions realized the shortcomings of their jobs. Their motivation hopefully resulted from dedication to service rather than personal gain.

Campus publications allowed student written expression and captured the true spirit of the university family. The *Buccaneer* preserved the year's events for posterity; the *Rebel* allowed application of creative abilities; the *Fountainhead* recorded daily campus life; and the *Key* acquainted students with a complex university.



Poster explains *Fountainhead* grievances.



Buccaneer adviser Mrs. M. Sarensen and Copy Editor Steve Davis confer.



Photographer Brannon.



Bob Whitley, SGA President.



Craig Souza, Review Board Chairman.

Operating under the second largest budget among American universities, the Student Government Association rented refrigerators to dormitory students, initiated a student discount program in cooperation with Greenville merchants, and provided a campus transit system.

Recognizing the need to inform the student body of its accomplishments, the SGA published all appropriations to campus organizations, hosted a regular "talk show" on the campus radio, and maintained a special news column in the *Fountainhead*, the student newspaper. A major achievement of the year occurred during fall quarter when President Bob Whitley proposed a student advisory board to the Greenville City Council. Approved by the council, the advisory board was established with open membership in an effort to enhance the rapport between the campus and the city of Greenville.



Bob Whitley, President.



Phil Dixon, Vice-President.

SGA Promotes Student Discount Directory



Pam Myers, Secretary.



Mary Edwards, Historian.



Steve Sharpe, Treasurer.

Legislature Suggests Constitution Revision



Legislature studies the minutes before voting for approval.

Providing a source of student expression and political authority, the student legislature met each Monday at five o'clock in Wright Annex. In a year marked with much dissatisfaction and disapproval expressed by the student body, the legislature was forced to carry out its legislative business often under difficult conditions. Panic struck student representatives in the legislature winter quarter when concerned members of the student body circulated a petition to recall the entire legislature body. Pointing out that the legislature had failed in its responsibilities to the students, the petition was successfully completed when over two thousand students signed it. Acting to counter the petition, the judicial branch of the SGA declared it unconstitutional; therefore, the petition was rendered null and void.

Functioning under the threat of the recall petition, the 1971 session of the legislature managed to propose at least two significant pieces of legislation. The first action established a study commission to explore the feasibility of hiring a full-time lawyer for the use of the student body. Another important proposal created a Constitutional Revision Committee. This committee submitted to the legislature recommendations for modifying and revising the SGA Constitution.



Tim Bixon considers SGA proposal.



Moment of silence gives time to reflect.



Bob Bostrom, Tony Harris, Steve Sharpe, and Roger Tripp discuss finances.

Since the legislature was considered a source of student expression, several bills which served that purpose were proposed. These bills included the following: an act to eliminate parking tickets on campus between the hours of 7:00 a.m. and 7:00 p.m.; an act to raise the price of student guest tickets for Popular Entertainment concerts to one dollar more than the price of regular student tickets; an act to transfer an additional five hundred dollars to the Emergency Loan Fund; a resolution to endorse interdormitory visitation and an expansion of such privileges; and an act to restructure the Publications Board.

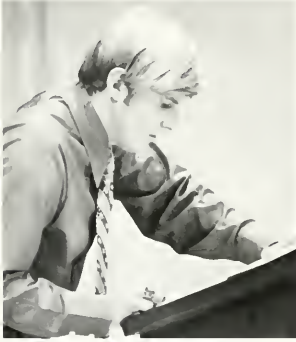

Roger Tripp, Speaker of Legislature.



Anthony, Ivarie
Apple, Steve
Askew, Edward
Auger, Rene



Bixan, Tim
Bostrom, Bob
Britt, Glaria
Bumgardner, Jay



Cain, Sue
Casciali, Mary
Cavin, Mary
Cangletan, Jerry



Cooper, John
DeWitt, Martha
Edwards, David
Ellis, Jim
Fields, Sandy
Flye, Kay
Fultan, Jahn



Harris, Tony
Hawkins, Jackie
Holland, Jackie
Jenkins, Suzanne
Lewis, Jim
Massie, Gary
Maultsby, Cindy



Mills, Harry
Nelson, Mide
Nichols, David
Payne, Cameran
Parker, Bob
Sulther, Ja
Thrasher, Melisa



Wadsley, Virginia
Ward, Jim
Wells, Sam
Whisnant, Cannie
Whitemore, Walt
Yapp, Amy
Zellers, George

SGA Eliminates Secretary, Treasurer Below Senior Level

Class officers this year experienced many of the same difficulties as their predecessors. Because of the increasing size of each of the classes, organization proved impossible. Debating the advantages and disadvantages of class officers and their usefulness in campus affairs, the SGA legislature voted in September to eliminate the secretary and treasurer below the senior class level. Other innovations

concerning class officers included naming the class presidents to the SGA Executive Budget Committee and enabling them to exert some influence in student affairs.

In keeping with tradition, the senior class officers planned a banquet for graduating seniors in April at the Candlewick Inn. They also projected plans for the selection of a permanent gift for the university.



Senior Class Officers. John Cooper, president; Virginia Wadsley, vice-president; Carol Kimrey, secretary; Cameran Payne, treasurer.



Sophomore Class Officers. Sandy Fields, president; Greg Copley, vice-president.



Junior Class Officers. Bob Parker, president; Glaria Britt, vice-president.



Freshman Class Officers. Jim Ward, president; Valerie Hutcherson, vice-president.

Committee Selects Musical, Cultural Entertainment



Entertainment Committee discusses forthcoming concert.



Ada Sanford panders the last motion.



Jim Hicks reviews the last meeting's minutes.



Election's Committee. Dede Clegg, Chairman; John Mahaney, Co-chairman.

Presenting musical and cultural talent for the pleasure of the student body, the Entertainment Committee contracted such groups as the Friends of Distinction, the Guess Who, Jerry Butler, and Chicago. Responsibilities to the students required the committee to provide as much musical variety as possible.

Insuring accurate balloting and providing adequate publicity of all campus elections were the duties of the Election's Committee. Chaired by Dede Clegg, the committee utilized the computing center to alleviate much of its workload.

Honor Council Tries Editor for Misappropriating Funds

Book theft was the most chronic offense heard by the Men's Honor Council this year. The most controversial case occurred in February when Fountainhead editor Bob Thonen was accused of illegally drawing funds from a petty cash fund.

Two major cases came before the Men's Judiciary. Students were tried for using profanity before a university official and for stealing city construction equipment.

The Women's Honor Council heard no cases in 1971. Only Campus Code violations were heard by the Women's Judiciary.



Women's Honor Council. SITTING: Debbie Nielson, Nancy Cannady, Sylvia Smith. SECOND ROW: Mary Clarke, Penny Taylor, Kathy Morton, Koti Howze, Beverly Movelli.



Men's Judiciary. SITTING: James Gorst, Herman Allen. SECOND ROW: Micky Little, Nathan Weevil, Gary Parisi, John Atkinson.



Men's Honor Council. SITTING: Ron Eggers, Dickie Petiree, Carl Jayner, Frank Adams. STANDING: Jeff Mann, Jim Teol, Paul Monroe, George Georghiou.



Women's Judiciary. SITTING: Mary Rudraff, Patsy Pernell, Becky Engelman. STANDING: Janice Duncan, Becky Chadwick, Faye Reaves, Pam Royalty.



Henry Gorham, Attorney General; Ken Hommon, Prosecutor.

SGA Vice-President Faces Assault Charges



University Board. FRONT ROW: Stello Daughtery, Dr. Charles Price, Cynthia Byars. SECOND ROW: Barry Janes, Dr. Frank Motley, Frank Sanders, Bill Owens, Mike Nelson.



Review Board. FRONT ROW: Dr. Guy Snyder, Dr. Patricia Hurley, Dr. T. E. Yorbrough. SECOND ROW: Jared Stevenson, Becky Lacky, Dede Clegg, Craig Souza.

Most outstanding of the cases heard by the Review Board was determining the constitutionality of the petition to recall the SGA. After serious deliberation, the Review Board deemed the petition vague and not in line with student rights. The Review Board was established to act on appeals from the Men's Judicial Council and the Women's Judicial Council.

The University Board, created to deal with violations of riot and demonstration regulations, decided a case involving charges that the SGA Vice-President assaulted a black student. The board found the Vice-President guilty of the charges.



Dr. Guy Snyder takes notes on a case.



Cynthia Byars and Bill Owens confer on drug usage on campus.

Photographer Uses Deteriorating Lab

Joe Brannon, SGA photographer, was employed to photograph various organizations and activities on campus for SGA publications. *Rebel*, *Fountainhead*, and the *Buccaneer* mainly benefited from his efforts.

Bothered by deteriorating laboratory facilities and overlapping picture appointments, Mr. Brannon experienced many difficulties during the year.

Daily typing and filing duties prevented the SGA receptionist from enjoying much leisure time this year. Sue McNally, hired on a permanent basis, directed students seeking SGA help and prepared countless committee reports for general distribution. The volume of work in the Student Government Associations' office often required Mrs. McNally's presence during week-ends.



Joseph P. Brannon, III, Photographer.



Alice Susan McNally, Executive Secretary.

Publications Board Undergoes Complete Revision



New publications board members Tommy Clay, Jim Davis, Brian Vandercook, and Steve Neal outline problem areas.



Brian Vandercook, chairman.



Jim Davis answers SGA queries.

Complete revision of the structure and by-laws of the Publications Board occurred this year after much debate and consideration. Created in the spring of 1970, a special committee was appointed to revise the board's by-laws. The committee, headed by Mr. Ira Baker of the Journalism Department, adopted a proposal that Publications Board members be elected from the student body. Stipulating that no one connected with a campus publication should serve as a voting member of the board, the committee reiterated its position fall quarter. The student legislature approved the committee's recommended modifications and winter quarter elected a new Publications Board of ten members.



Tommy Clay lists his qualifications.

All-Nighters Produce '70 All American Yearbook

Sixty-four steps and an All American honor rating. Butter cookies, Fritos, countless "greaseburgers," and well-hidden bottles of Johnny Walker Red Label. All of these items were characteristic of a year marked by elation, frustration, and perplexion. In the fall, the 1971 *Buccaneer* staff grudgingly climbed the sixty-four steps to the office on the third floor of Wright Building and assembled to organize the production of East Carolina's yearbook. Plans were immediately projected to repeat last year's achievement: an All American yearbook. Editor-in-chief Donna Dixon met with Taylor Publishing Company representatives to set deadlines, to select a cover, and to decide the format of the book. In October, the editor and three other staff members traveled to Minneapolis, Minnesota, for the Associated Collegiate Press convention. Questioning the previous yearbook's First Class rating, Miss Dixon re-submitted the 1970 *Buccaneer* for consideration. After careful deliberation, the ACP found a discrepancy in the scoring which changed that rating to All American. Naturally, the staff was elated when the announcement was made in November. It was the first time in the history of the university that the *Buccaneer* had received the coveted honor.

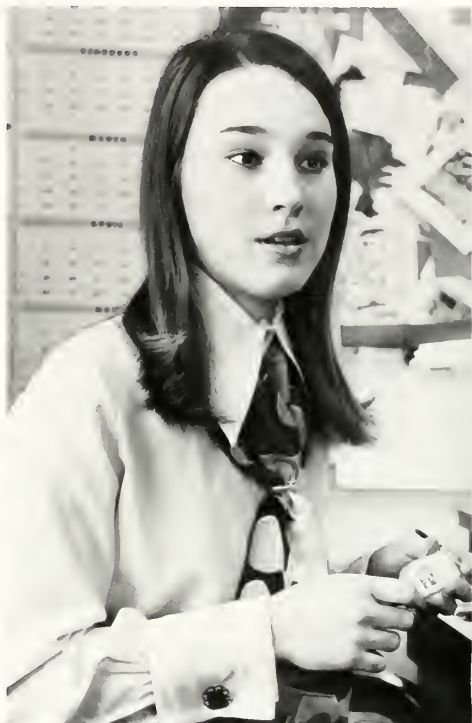

Donna Jayce Dixon, Editor-in-chief.



Faye Shaffner, Managing Editor.

Staff Seeks ACP's Highest Award for '71 Edition



Betsy Dowtin, Business Manager, winter and spring.



Gary McCullough, Features Editor.



Kay Shannon, Organizations Editor.



Steve Davis, Copy Editor.



John Saunders, Photographer.

1971 *Buccaneer* Staff Prepares for First Fall Delivery



Editor checks a rough draft layout.



Maudie Engle and Linda Peer, Co-Greek Editors.



Mary Elio Lentz, Fine Arts Editor; Sandra Benson, Academics Editor.



Richard Rainey, Sports Editor.



Helen Lamm, Classes Editor.



Marcie Meurs, Copy Writer.



Mrs. Mary Sorensen, Adviser.



Debbie Hawkins, Fall Co-Classes Editor; Steve Naylor, Fall Fine Arts Editor.

Staff elation soon subsided when the first deadline arrived in December. Day and night preparations precipitated a frenzy of activity as the staff organized hundreds of pictures, wrote countless captions and "heads," and typed thousands of words on final copy sheets.

"D-Day" hit the staff again in February. More appropriately named "doomsday," the second deadline nearly devastated the staff. Five consecutive all-nighters, understanding lovers, six cases of "number two" pencils, and two reams of copy paper facilitated the preparation of over four hundred pages in the 1971 *Buccaneer*. The worst part of it all was having to worry about final examinations at the same time. With prayer, dedication, and a lot of "pure grit," the staff finally mailed the bulk of the yearbook to Dallas, Texas, and awaited its first fall delivery.

Campus Newspaper Charges SGA Censorship

Claiming excessive SGA control and censorship, the campus newspaper, the *Fountainhead*, went on strike in November to focus attention on what they considered a desperate situation. Problems resulted when the SGA treasurer and financial adviser refused to sign two salary and requisition checks. As the argument was debated and elaborated during the week of conflict, confusion and emotional reaction began to cloud the situation. The Publications Board was called into session and passed two motions to clarify the conflict between the paper and the SGA. The motions directed the Publications Board to act as publisher of the *Fountainhead* and to sign all checks. When the board, acting as publisher, refused to sign the outstanding checks, the *Fountainhead* decided to strike to draw attention to their cause. Further provocation on the part of the SGA resulted on November 9, 1971, when the SGA legislature convened and voted to rescind all funds for *Fountainhead* publication winter and spring quarters. More determined than ever before, the staff refused to leave the newspaper offices even under the threat of arrest. Staff action continued as they campaigned for signatures on a petition to recall the SGA.



Bob Thonen, Editor.



Editor Thonen takes a break.



Holly Finnman, Copy Editor; Bev Denny, Associate Editor; Liso Denny.



David Itterman, Managing Editor; Kevin Tracy, Production Manager; Linda Gardner, Layout Staff.



Bob Burns, Entertainment Page Editor; Karen Blonsfield, Features Editor.



Wayne Eads, IBM typist.



Jim Baccus designs ad layouts.

Overshadowed by the SGA-*Fountainhead* conflict, all other staff activity seemed secondary. In 1971, the *Fountainhead* printed several special issues dealing with Women's Liberation and with campus sports. In the beginning of the year, the newspaper staff increased *Fountainhead's* physical size from tabloid to regular newspaper dimensions. An entertainment page with "Nicky Rat" and "EZU" was added to the regular features of the newspaper.

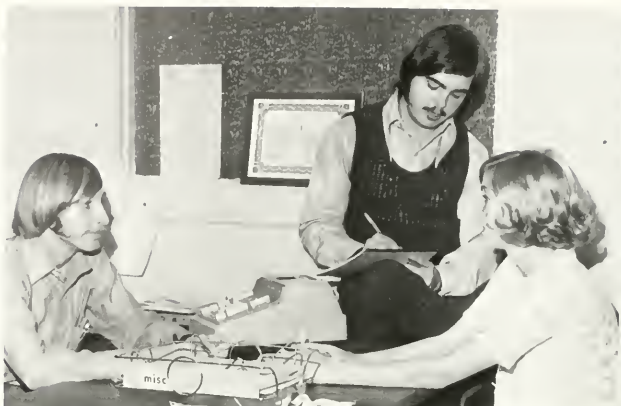

Jim Baccus, Advertising Manager; John Evans, June Granger, Billing Clerk.



Make-up and layout continues well into the night.



Rass Mann, Photographer; Ken Finch, Cartoonist.



Karen Blansfield sets copy for upcoming edition.

Fountainhead Increases Issues



Don Trausneck, Sports Editor.

Joe Applegate, Secretary.



Infrequent staff meetings help to outline future plans for the *Fountainhead*.



Fountainhead staff members take a break from newspaper publishing to grab a snack in the Sodo Shop.

The Key Orients Newcomers to University

Prepared during spring quarter for use in the first freshman orientation session in June, *The Key* acquainted freshmen with university regulations, campus organizations, and administrator's duties.

Adding sections on the Men's Residence Council and the Student Union, the *Key* staff for the first time included a complete index to facilitate the search for specific items in the handbook. Consisting of 148 pages, the 1970-71 *Key* was the largest ever published.

Problems of organizing *The Key* were few, but the staff did encounter one major difficulty when the printer erroneously charged \$1,000 more than the agreed amount. Such problems were easy to tolerate, however, because of the cheerful atmosphere surrounding the staff. The office was filled with cuddly stuffed animals and the loughs and coos of Editor Bev Denny's four-month old daughter, Lisa.



Judy Morris, Organizations Editor.



Key Staff. Stuart White, Art Editor; Lynn Ayers, Chief Typist; Lisa Denny; Bev Denny, Editor; Ed Brodie, Section Editor.

Staff Fails to Distribute Fall Quarter *Rebel*



Rebel Staff. Walt Whitmore, Woody Thurman, and Kelly Almond.



Walt Whitmore, art editor.

As East Carolina's literary magazine, the *Rebel* has consistently received All American Honor ratings from the Associated Collegiate Press. This year the *Rebel* staff encountered several unfortunate problems. Rod Ketner, fall quarter editor, was forced to leave East Carolina during the quarter because of ill health. Because of this and a combination of other factors, the *Rebel* was not distributed fall quarter. As a result, dissatisfied students questioned the *Rebel's* worth and campaigned for its removal on campus.

Aspiring young writers from high schools in northeastern North Carolina gathered in the *Rebel* offices for a writing workshop late in 1970. Participants selected manuscripts that would best be presented in a magazine similar to the format and total visual effect of the *Rebel*.

CH

S



ACADEMICS

CHEMISTRY

BIOLOGY

PSYCHOLOGY



SCIENCE

MUSIC

PHILOSOPHY

1

2

3

4

5

6

7

8

9

10

11

12

13

New Construction, Record Enrollment Set Stage

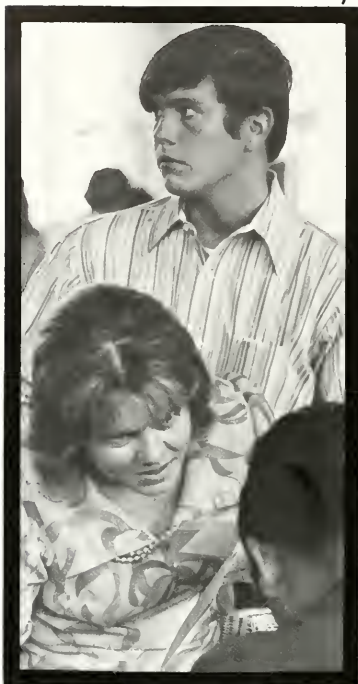

Nine new programs leading to graduate and undergraduate degrees in addition to the seventy-four academic programs already offered, a \$100,000 donation for a proposed planetarium, and a record enrollment of 10,028 students marked the opening of East Carolina University's sixty-first academic year.

New facilities included a four-story Social Science Building, a soda shop, an additional wing to the Science complex, and housing for the Development Evaluation Clinic. Seventy-three new faculty members made the student-faculty ratio 17 to 1.

For the first time the B.S. degree was offered in Applied Physics, School and Community Health, and Parks, Recreation, and Conservation. New master's degree programs were instituted in Romance Languages, Geology, and Library Science.

Students this year served on practically all academic committees, and two student representatives sat with the Board of Trustees.



as ECU Opens Sixty-first Academic Year

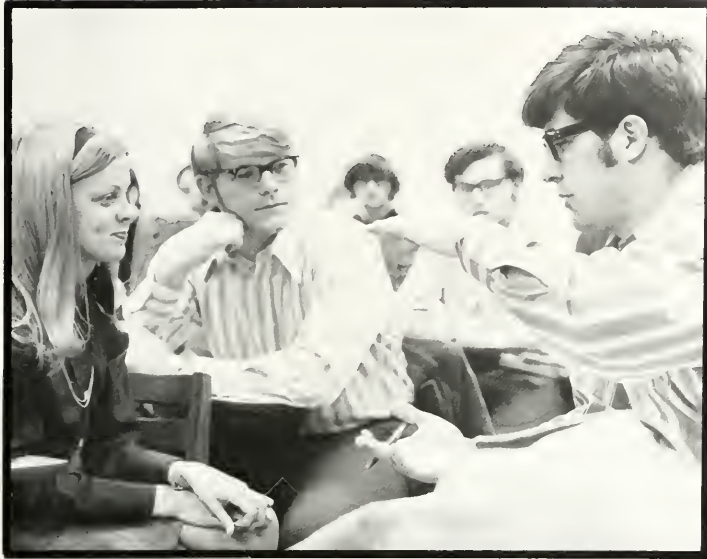

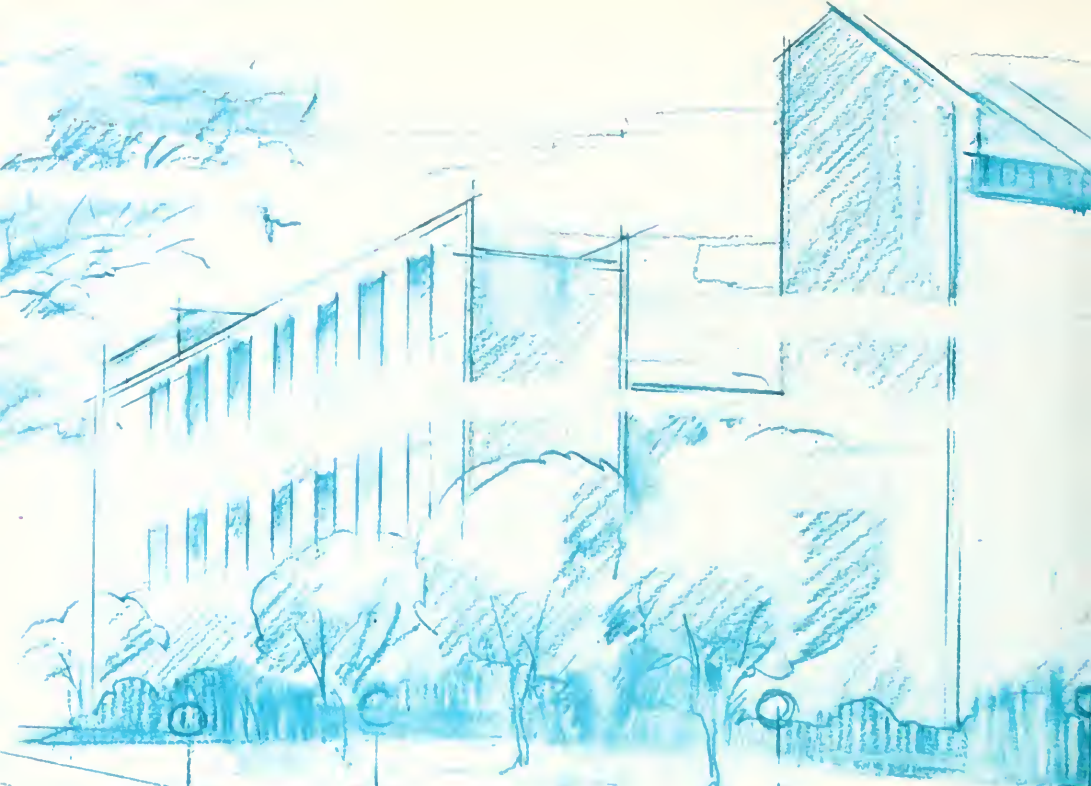

Dr. Jenkins Envisions Medical Complex

Vision, action, and democracy mark the dynamic president of East Carolina University. Since assuming the presidency in 1960, Dr. Leo W. Jenkins has had visions of increasing greatness for the university and for the region. A two-year medical school for the university and a medical center for Eastern North Carolina have been his clearest recent ambitions. These visions have been followed by undaunted action on the campus, in the town, in the surrounding area, and in the state legislature.

Under the aegis of Dr. Jenkins, two baccalaureate degrees were added; one Master of Science Degree program and five Masters of Arts were instituted. Minor programs in journalism, Information Science, and Institutional Management were begun. The

Division of Health Affairs made rapid strides with great increases in faculty and the introduction of programs in physical therapy and medical records science. Reflecting on the year, Dr. Jenkins emphasized, "We must continue to press forward to implement newly-developing programs and to identify new ways that East Carolina University can be of service."

Dr. Jenkins practices democracy not only in government but also in his administration of the university. The President's home, he declares, belongs to the people. Dr. and Mrs. Jenkins have entertained hundreds of students, faculty, and friends of the university. Scholars, athletes, academic chairmen, and maintenance workers are graciously received in his office and at 605 East Fifth Street.



Trustees Require Frosh, Sophomores to Live in Dorms

Major decisions of the University Board of Trustees directly affected students and faculty in 1971. Requiring all non-commuting freshmen and sophomores to reside in the dormitories, the Board of Trustees assured that there would be few vacancies in university housing. In other action, the Board approved a B.S. Degree program in Parks, Recreation, and Conservation and a Master of Library Science Degree Program. In addition to endorsing the construction of a new Student Union, the Board of Trustees authorized the Department of Social Welfare to expand its program to include Correctional Sciences.



Bob Whitley, Dr. Leo Jenkins, Mr. Troy Dodson, Mr. Whitfield.



Dr. Jenkins pauses for brief conversation with Mr. and Mrs. Belk.



Board member James L. Whitfield.



Mr. Irving Carlyle, Mr. Dodson, and Mrs. R. J. Kirby confer during meeting.



Basis for deliberation.

Twenty-three Men, Women Operate Complex University

The "establishment." "Power structure." No matter what one calls it, the university hierarchy of leaders will always be referred to as the "administration." This group of men and women are responsible for the efficient management and operation of a complex university of 10,028 students, 34 foreign students, 643 faculty members, and 590 non-professional employees. Working with an operating budget of

\$18,625,225, the administration is housed in two buildings which are a part of a physical plant valued at \$43,315,543. They are responsible for the maintenance of 53 university buildings, a police department, two cafeterias, a small post office, and a motorpool of over 100 vehicles — all spread over a campus of 305 acres.

They hail predominately from the South. Their ages range from 23 to

57 years. Their total number of degrees include 13 baccalaureate, 20 master's, and 8 doctoral. Their combined salaries amount to \$394,500.

This group, the administration, operates East Carolina University in Greenville, North Carolina. They are its nerve center. They are important. Yet, one could probably say that less than 10% of the student body knows them personally or impersonally.



Administration. FRONT ROW: Dr. Robert Hall, Dr. Lea Jenkins, Mr. C. G. Maare, Dr. Robert Williams, Dr. John Howell, Dr. James White, Dr. Charles Brown. SECOND ROW: Dr. James Tucker, Mr. Danald Leggett, Miss Cynthia Mendenhall, Mr. F. K. James. BACK ROW: Mr. James Lowry, Mr. Dan Waaten, Mr. James Mallory, Mr. Julian Vainwright, Mr. C. C. Rowe, Mr. Gene Owens, Miss Nancy Smith, Mr. Warth Baker, Mr. John Ayers.

Vice-President, Provost Focus on Academic Needs

Service in an executive position encourages the provost and the Vice-President to focus their attention to the educational organization of East Carolina. The director of Institutional Development promotes university expansion. Supervision of strictly educational activities consumes much time and effort on the part of the university provost. The Vice-President must maintain accurate knowledge of the operation of the university. In fulfilling their respective duties, these men conduct and arrange specific growth and educational details of East Carolina University.



Dr. Charles Brown, Director of Institutional Development.



Dr. Robert Holt, Vice-President and Dean.



Dr. Robert Williams, Provost.

Business Offices Supervise Financial Transactions



Mr. C. G. Moore, Business Manager



Mr. Julian Vainwright, Assistant to Mr. Moore.

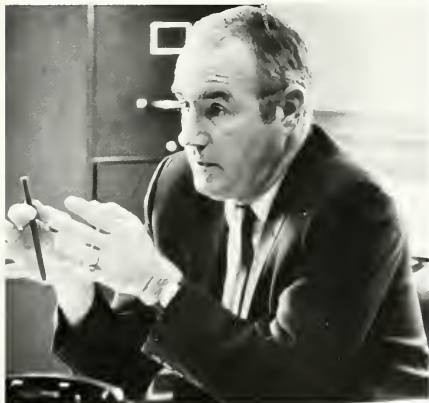

Mr. James Lowry, Director of Physical Plant.

Financial aspects of the university are channeled to the business offices. Accurate records and monetary accounts must be logically arranged and kept up to date. Survival of the university demands such rigid organization. The financial affairs of East Carolina University are its lifeblood.

Maintenance of the physical plant proves an almost overwhelming task. Over ten thousand students interacting daily on one campus require countless man hours of repair work and clean-up.



Mr. Rudolph Alexander, Associate Dean of Student Affairs for Student Activities.



Dr. James Tucker, Dean of Student Affairs.



Mr. James Mallory, Associate Dean of Student Affairs for Men.



Miss Carolyn Fulghum, Associate Dean of Student Affairs for Women.

Student Affairs Administers to 10,028 Students



Mr. Robert Boudreaux, Financial Aid Officer.



Miss Cynthia Mendenhall, Director of University Union.



Miss Nancy Smith, Assistant Dean of Students for Women.



Mr. Dan Wooten, Director of Housing.



Mr. C. C. Rowe, Assistant Dean of Student Affairs for Men.

Student life on East Carolina University's campus involves a wide spectrum of activity. Thousands of students on one campus naturally require supervision and guidance. Whether a student actively solicits help or remains indifferent, the office of student affairs never fails to provide for the needs of the student body. They are always there. They are needed. The Dean of Men. The financial aid officer. They make life at East Carolina a little more bearable because they always provide an answer, either yes or no, to students' queries.

Administrators Execute Unique, Specialized Duties



Mr. Donald Leggett, Director of Alumni Affairs.



Mr. F. K. James, Director of Placement Bureau.



Dr. James White, Coordinator of Special Projects.

Efficient management of a large university requires specialized attention. University activities must be publicized; alumni affairs must be provided for; and graduates must be placed in the working force. The efforts of these administrators fulfill such needs. They are a necessity on any campus; they contribute to the total operation of East Carolina University.



Mr. William Shires, Director of News Bureau-Public Relations.

Admissions Processes 6,343 Applicants

Student admission processing demands much effort and skillful arrangement. Those who serve in this capacity must combine efforts and determine who is accepted and who is rejected. Once a student has been admitted into the university community, provision must be made to organize registration procedure and to file over ten thousand grad slips as well as to execute an overall plan of classification and systemization.

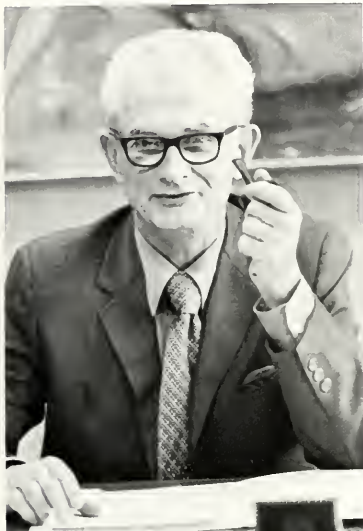

Mr. John Horne, Dean of Admissions.



Mr. John Ayers, Associate Dean of Admissions.



Dr. John Howell, Dean of Graduate School.



Mr. Worth Baker, Registrar.

Arts and Sciences Employ 350 Staff Members

Composed of nineteen departments and 350 staff members, the College of Arts and Sciences provided the curriculum for students majoring in liberal arts education. Two hundred of the faculty possessed the doctorate degree and 150 claimed master's and baccalaureate degrees. Departments in the college ranged from Biology to Sociology and Anthropology with Aerospace Studies independently affiliated. Dr. Richard Capwell completed in 1971 his second year as dean of the College of Arts and Sciences.

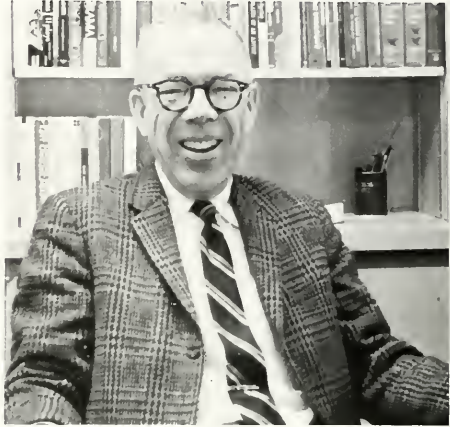

Dr. Richard Capwell, Dean of College of Art and Sciences.



Examinations — 1971.



Dr. Hans Indarf.

Moderate attentiveness.



Scuba diving at Minges Caliseum.

General College Drops Requirements to 86 Hours



Health I class learns fundamentals of healthier living.

Reduction of General College requirements from 101 hours to 86 hours proved a major issue for the department. Passed by the Faculty Senate this year, changes were to become effective in 1971-72. Further reductions included dropping the literature requirement from English and Foreign Languages. History courses will no longer be required in sequence.

Dr. Wendell E. Allen, formerly an assistant professor of biology, was appointed assistant dean of General College. His duties this year required him to direct the curricula for entering and transfer students in the lower division of the university and to prepare them for admission to the degree programs.

The General College received a new reading room which contained a selection of information from all departments. Dr. Donald Bailey, Dean of General College, suggested that use of this room would answer many of the students' questions.



Freshmen undergo rigors of dropping and adding.



Mr. Donald Bailey, Dean of General College.

ECU Coeds Enroll for First Time in AFROTC

Two years ago, East Carolina University was one of the first schools in the state offering AFROTC to college juniors. This year the program was marked by drastic change as ten ECU women were allowed to enroll for the first time. Also new in 1971 was Aerospace 381, a course which led to a private pilot's license for juniors and seniors.

The Aerospace department participated in community services when the Cadet Corps directed the Pitt County Blood Drive. For the March of Dimes, the Cadets in Blue marched continuously until collections from the previous year were exceeded by one-hundred dollars. Captain Garly L. Shaal was appointed Pitt County March of Dimes chairman as a result of the success of the corp's annual "Marchathon." Captain Andrew H. Gibbons was the recipient of the outstanding Arnold Air Adviser award for this area and elected honorary Arnold Air Society member.



Colonel John D. Duffus, Chairman of Aerospace.



ROTC cadets study military codes.



Cadets' lounge allows relaxation.



Colonel Duffus enlightens class on world military systems.



Cadet Ted Denney records notes on U.S. military procedure.



Electron microscope aids research.



Dr. Graham Davis, Chairman.



Embryonic studies require use of fish.



Biology students check colus plants for fungus effects.

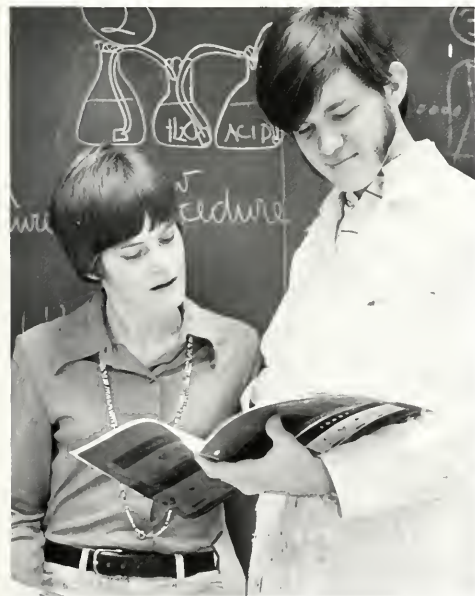

Eric Slaughter teaches laboratory technique.

Biology Acquires HEW Fellowships

Grants of \$2,400 to \$2,600 a year comprised six fellowships awarded the Department of Biology by the United States Office of Education this year. The departmental graduate program offered a special curriculum, supported by the Department of Health, Education, and Welfare, for training teachers in small colleges.

Departmental improvements were the acquisition of a gas chromatogram and a total carbon analyser. Also, the department worked to establish a water chemistry laboratory. Faculty member Dr. James S. McDaniell joined outstanding biological scientists of the world at the Second International Congress of Parasitology.



Mr. Owen Kingsbury, professional glass blower.



Dr. Robert Lamb, Chairman of Chemistry.

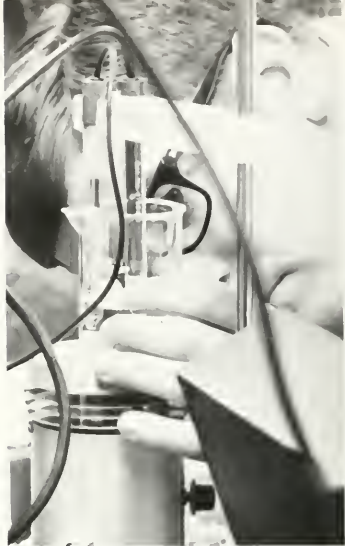

Student measures copper sulfate solution.

Chemistry Obtains Mass Spectrometer

Acquisition of a mass spectrometer and an X-ray machine increased the teaching and research capabilities of the Chemistry Department, which continued to expand its inventory of modern instruments. Renovation of the department's housing in Flanagan Building doubled available floor space and improved its facilities. The curriculum was revised this year so that the courses for non-science majors were more relevant to students. Owen J. Kingsbury, Jr., joined the staff as a research glass blower in July. Dr. Robert C. Lamb, chairman, explained, "We are happy to acquire the services of Mr. Kingsbury. His services will provide another step forward in the university's goal of providing complete facilities for its graduates, undergraduates, and research programs."

Faculty members brought distinction to the department as several papers were published. Dr. Grover W. Everett composed a freshman chemistry laboratory manual for use in a chemistry course for non-science majors. As a result of his efforts, Dr. Everett was invited to adapt a number of the experiments in the manual for nationwide use in the Modular Laboratory Program in Chemistry.



Chemical measurement demands concentration and accuracy.

Speech, Drama Journalism Courses

"Work is being done on a Master of Arts degree to be implemented when the department moves into the present Wahl-Coates School facilities. Our work differs from other departments primarily in the number of hours faculty and students work together on productions outside the classroom," explained Edgar Laessin, chairman of the Speech and Drama Department. In cooperation with the English Department, the broadcasting curriculum was revamped this year by offering journalism courses to be used in the broadcasting program. New courses in theater production and costuming expanded the department's curriculum professional practice in the theater. Semi-weekly theater workshops were also conducted.

Mr. Robert Williams, former designer of several Broadway productions, joined the faculty as scene designer. His abilities were readily adaptable for the department's quarterly and summer stock productions.



Margaret Gilfallon prepares Don Quixote's makeup.



Edgar Laessin, Chairman of Speech and Drama.



Students construct scenery for *Exit the King*.

English Department Revises B.S. Degree Requirements



English students take mid-term test on Chaucer.



Dr. Erwin Hester, Chairman of English.

New developments in the English Department included revision of the Departmental Honors Program, addition of six new courses in journalism, enlargement of the audio-visual library, and changes in the General Education requirements for majors.

Because the program for the B.S. Degree for students planning to teach was regulated by guidelines from the State Department of Education, the department added certain required cognate courses for candidates for the B.S. Degree in English. These included the study of one foreign language through level four, Speech 217, Psychology 50, and one history course. No required cognate courses were added to the General Education requirements for the B.A. Degree in English.

The graduate program for the first time offered courses in Restoration and Eighteenth Century Drama, The Age of Johnson, Pre-Shakespearean Drama, and the Modern British Novel. The undergraduate program initiated courses in Directed Readings and Folklore Archives.

Professor Ira Baker received the Pioneer Journalism Award from the National Scholastic Press Association.



Ira Baker discusses new courses in journalism at a social.



Betsy Knatt demonstrates the use of audiovisual aids in English.

Map-Making Devices Facilitate Geography Study



Student adds final touches to physical features map of Syria.



Topographical prints aid graduate research.



Dr. Robert Cramer, department chairman, prepares notes for lecture.

"Moving into a new building created a good atmosphere for the 150-175 geography majors," said Dr. Robert Cramer, Geography Department chairman. The addition of a new course in the economic geography of Europe, the purchase of a new videotape camera and map-making devices, and the services of four new faculty members this year also improved the Department of Geography.

Eight faculty members attended the National Convention of the Southeast Division of American Geography in South Carolina. The department sponsored in March a conference for geography teachers entitled "The Emerging East" for the National Council for Geographic Education Convention. "Navigable Waterways of North Carolina" was written by Dr. Daniel Stillwell and Dr. Edward Leahy. The article was published February, 1970, for the Regional Development Institute.

The urban and regional planning program under the direction of William Hankins expanded to include all aspects of urban planning. Students under this program were involved in several curriculum-related activities such as conferences and tours. They cooperated with the Student Planning Association.

Field Trips, X-ray Equipment Enlarge Geology Program

Commencing its fourth year on campus, the Department of Geology completed the move to Graham Building, prepared to confer a Master of Science Degree in Geology, and purchased X-ray equipment for use in mineral study and identification.

The Marine Science Program operated for the second year as students and faculty resided in Manteo fall quarter and studied the local geologic environment. Each quarter the staff and individual students traveled throughout North Carolina and Virginia on field trips to collect and examine geological specimens.

Three faculty members attended in November the Geological Society of America's annual meeting at Milwaukee, Wisconsin. Dr. A. Ray Jennings, departmental chairman, attended "Colloquy 70," a meeting of approximately two hundred and fifty geology department chairmen.



Course curriculum stresses detailed mineral examination by students.



Minerals are tested for chemical reaction.



Specimen requires close scrutiny.



Dr. A. Ray Jennings, Chairman of Geology.

Guidance Department Counsels Students With Varied Problems



Dr. Weigand, Director of Counseling Services.



Counseling staff discusses departmental problems.



Student examines results of test given by Mr. Wilbert Ball.

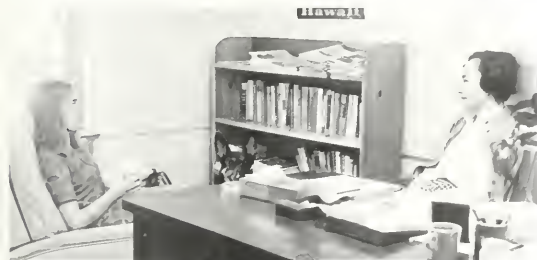

Karen Nielsen converses with counselor.

"No problem is silly or too small if it bothers," acknowledged the Guidance Department staff. Cited by a state counseling service as the "most professional staff in the state," the Guidance Department was established this year to enable students to achieve their fullest potential academically and personally. Five counselors and several other staff members were available to help any student with any kind of problem. One of the difficulties the Department faced, however, was that many of the students did not take advantage of guidance services. In using the services offered by the Guidance Department and Counseling Center on campus, the students could take tests indicating skills and interests, attend classes on study skills and reading improvement, and use the occupational library. Other problems were the need for more space, better classroom facilities, additional offices, and a conference room.

The faculty participated in off-campus work with the REAL Program and other community services. Chairman of the Department, Dr. George Weigand, revised a textbook *How To Succeed in High School* by adding an additional chapter.

Dr. Nephi Jorgensen Retires as Chairman of P.E.

Completing twenty-four years of service as chairman of the Health and Physical Education Department, Dr. Nephi M. Jorgensen retired as chairman; but he remained in the department as a professor. Dr. Edgar Hooks assumed the chairmanship after spring quarter.

Underscoring the need for a better program, the department instituted this year courses leading to a major in recreation. A Majors Club was established which allowed junior and senior majors to assemble each quarter for business discussions, lectures, and programs, and a men's physical fitness program was begun for the community.



Dr. Nephi Jorgensen, Chairman of Health and Physical Education.



Swimmer demonstrates the butterfly stroke.

In January, Dr. Thomas Johnson, instructor, spoke in Chapel Hill to a conference of higher education administrators on the campus drug problem. Other topics which elicited discussion were sex discrimination in higher education and student dissent.

Among faculty members who received honors this year were Leon Johnson, whose name was listed in *Who's Who in the South*, and Clarence Stasavitch, who was elected to the North Carolina Sports Hall of Fame.

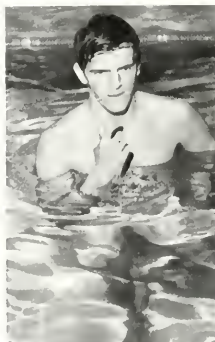

Swimmer at Minges pool.

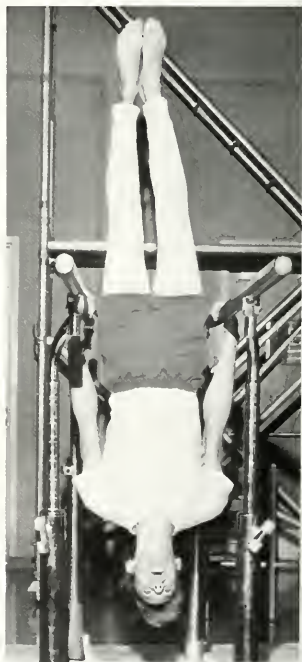

Parallel bars increase endurance.

Private Collection Supplements History Library



Instructors chat before morning classes.



Dr. Herbert Paschal, Chairman of History.

An extremely valuable collection of books pertaining to the Civil War and North Carolina became the property of the History Department when the private library of an eastern North Carolina minister, the late Reverend Worth Wicker, was donated to East Carolina by Mrs. Ben Harrison, Mr. Wicker's daughter.

In April, 1970, the department sponsored its fifth annual Symposium on History and Social Studies. "The Negro in American History" was the theme of the symposium.

Faculty members actively contributed to professionally related activities during the year. Dr. Lawrence Brewster, professor emeritus, assumed the presidency of the Historical Society of North Carolina. Dr. Joseph Steelman won special recognition in December when he received the R.D.W. Connor Award for the best article published in the *N.C. Historical Review*. This year was the third consecutive year that Dr. Steelman was awarded this honor; no one else could claim this distinction.

One of the department's most outstanding accomplishments was the maintenance of the East Carolina Manuscript Collection. Headed by Donald Lennon, the collection was recognized as one of the university's most valuable assets.



Dr. Philip Adler lectures on Medieval guild problems.



Note-taking entails intense concentration in the classroom.

Department Offers Master Of Library Science Degree



Card catalogue facilitates search for books.



Current periodicals are easily accessible to students.

"The stereotyped female librarian with a bun has been replaced by men and women prepared to work in the areas of communication, information, retrieval, and library automation," explained Dr. Gene Lanier, chairman of the Library Science Department. Emphasizing this academic growth and development, the department initiated a Master of Library Science degree program.

Departmental activities included visits to Philadelphia, Pennsylvania, and Atlanta, Georgia, where staff members participated in discussions concerning library automation.



Dr. Gene Lanier, Chairman of Library Science.



Class in Library Science provides practical help.

Acquisition Operator Improves Library Services

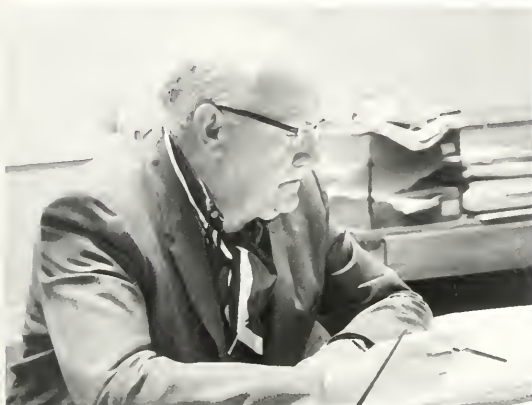

Dr. Wendell Smiley, Director of Library Services.

Improvements in library services included an automated acquisition operator which necessitated use of the campus computer center. Headed by Mr. Wendell W. Smiley, the Division of Library Services operated the J. Y. Joyner Library for the use of the East Carolina University students. Approximately 400,000 hard-bound volumes and almost the same number in microfilm, microfiche, microprint, and microcards aided the student body in study and research. Operating to assist students using the library's facilities was a staff of sixty-eight persons and over one hundred and fifty student helpers who ordered, processed, and circulated the various library materials.



Library assistants figure fines for overdue books.



Xerox machines enable students to duplicate research material.



Periodical guides facilitate the search for magazine articles.

Foreign Language Reorganizes, Enlarges Curriculum



Professor David King reads French poetry to class.



Student helper directs language laboratory.

Extensive reorganization of courses in French and Spanish, sophomore and junior level conversation courses, and a regional Foreign Language Conference on Cross Cultural Understanding marked this year's activities for the Department of Romance Languages. Under the guidance of Dr. Joseph A. Fernandez, the department offered this year new courses such as History of the French Language, History of the Spanish Language, and Spanish Poetry. Italian was added to the romance language curriculum. In the Department of German and Russian, two new courses in Russian Literature were added.

Faculty members were distinguished this year. Dr. Manuel Morales was a finalist for the prestigious poetry prize, "Premio Adonais," Madrid, with his book of original poems. Mrs. Morguerite Perry was invited to serve on the Advisory Council for Foreign Languages, an agency of the N. C. Department of Public Instruction.

In the fall, the National French contest of the Association of Teachers of French was conducted on campus.



Dr. Henry Wanderman, Chairman of Russian and German.

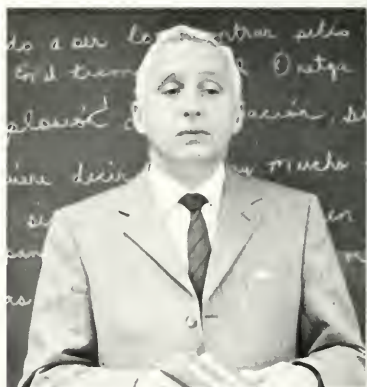

Dr. Joseph Fernandez, Chairman of Romance Languages.



Use of language tapes sharpens conversational skills in second languages.

Mathematics Department Opens Learning Lab



Dr. Tullio J. Pignani, Chairman of Mathematics.

Establishment of a mathematics learning laboratory enabled the East Carolina Department of Mathematics to correct a major problem facing most students in Mathematics 65, the initial mathematics course for most ECU students. According to Vann Latham, director of the learning laboratory, "Many of the basic skills have never been learned or were incorrectly learned in the beginning. Through individual supervision and counseling within the learning lab, we hope to find the student's weaknesses and problems in mathematics at the point where they occur and to begin aiding in his relearning process."

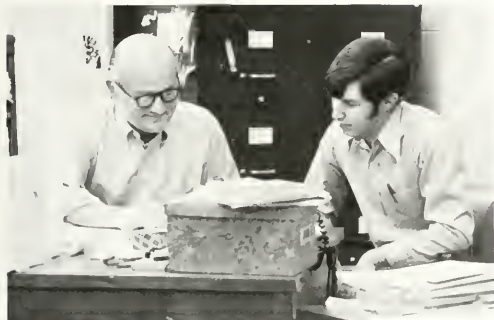

Dr. Vann Latham discusses math problem with a student.



Student operates IBM computer.



Mathematics Laboratory allows students to move at their own pace.

Individual faculty members presented professional papers during the year. Two papers submitted for publication by Dr. Lokenath Debnath were presented at the fall meeting of the Society of Industrial and Applied Mathematics at Boston and the American Mathematical Society meeting in Washington, D. C., in October. In December, Dr. Pignani, departmental chairman, was invited to Washington, D. C., to formulate guidelines for the preparation of secondary teachers in science and mathematics. Dr. Frank W. Saunders attended in September the International Congress of Mathematics in Nice, France.

Philosophy Department Relocates in New, Modern Building

New this year in the Philosophy Department were courses in nineteenth century philosophy, analytic philosophy, Far Eastern religions, and Near Eastern religions. The department was relocated in the new Social Sciences building, which provided more efficient facilities for the students and private offices for the instructors.

Faculty members Dr. James Smith and Mr. Frank Murphy attended the Southern Society for Philosophy and Psychology meeting, and Dr. James L. Smith visited in October the American Academy of Religion in New York. The national journal, *Philosophy Today*, published an article entitled "Nietzsche's Zarathustra: A Jungian Analysis," written by Dr. Arthur W. Rudolph.



Dr. John Kozy, Chairman of Philosophy.

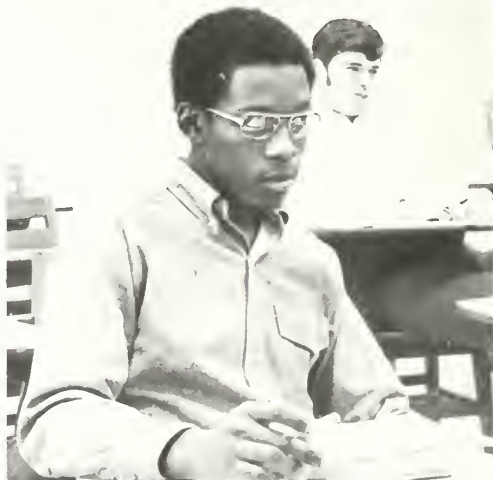

Skeptical student questions professor's idea.



Mr. F. J. Murphy exudes friendliness.



Dr. Allan Gibbons phones chairman regarding new curriculum.

Yarbrough, Kim Present Major Papers at Meeting

For the second consecutive year, the Department of Political Science published a departmental journal, *Politics 1971*. With a theme of Political Participation, the pamphlet contained articles by students and faculty. The department incorporated five new courses and continued a special course, Political Science 215, which was designed for students interested in campus government and politics.

Departmental faculty members, Dr. Tinsley E. Yarbrough and Dr. JungGun Kim, were the first in the department ever to deliver major papers at the annual meeting of the Southern Political Science Association. Dr. Yarbrough's paper was "Mr. Justice Black and Legal Positivism." Dr. Kim's presentation dealt with "Defiance of Membership Obligations in International Organizations: An Inquiry."



Dr. Hans Indorf discusses the next publication of *Politics 71*.



Dr. John East and Len Mancini listen to student debate.



Class disputes Gerrymandering policy.



Dr. William Troutman, Chairman of Political Science.



Graduate assistant measures rodent's growth.



Mice are weighed on a special balance scale.

Psychology Conducts Behavior Workshop

Courses in behavior therapy and human brain functions were instituted by the Psychology Department this year. A workshop on behavior modification was administered by the department in January. Faculty served throughout the year in consultative capacities on Mental Health Clinics in Eastern North Carolina.

Among the faculty members who received recognition were Dr. Clinton R. Prewitt, chairman of the department, who was elected president of the North Carolina Psychological Association, and Dr. William F. Grossnickle, who assumed the duties of Southeastern Regional Vice-President of Psi Chi. Four faculty members had papers published this year. The Psychology Department placed increased emphasis on student-faculty research, particularly in learning paradigms and brain behavior.



Faculty members plan use of various audio-visual aids.



Dr. Clinton Prewett, Chairman of Psychology.

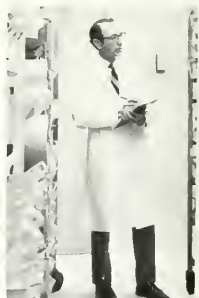

Dr. C. Mitchell records rodents' daily intake.

'Particle Accelerator' Aids Nuclear Research

One of the highlights for the Physics Department this year came when it received an "electron spin resonance spectrometer" and a significant contribution toward the purchase of a "Tandem Van de Graaf particle accelerator," a useful instrument for basic research in nuclear, atomic, and solid-waste particles. The accelerator was the next largest in North Carolina, second only to the one shared by Duke University, the University of North Carolina, and N. C. State University.

Phenomenal growth and expansion marked the year for the department. Comprised of eleven fulltime professors and a support staff of four, the department moved during the spring into new quarters consisting of research laboratories, classrooms, offices, and electronics instrument shops.

East Carolina's comprehensive program in physics included active programs for training researchers and teachers in the areas of nuclear physics, plasma physics, and molecular structure physics. The curriculum offered for the first time the B.S. degree in applied physics, a new degree which combined physics and engineering.



Dr. William Byrd, Chairmon of Physics.



Delmon Moore and Kenneth Wright compute zinc compound weight.



Dr. M. Helms demonstrates an experiment in electrical physics.



Professor B. Coulter discusses force pull in an electromagnetic field.

Staff Campaigns to Match Funds for Proposed Planetarium

Campaigning for an additional \$200,000 to match the \$100,000 given East Carolina by the American Credit Corporation for a planetarium was a year-long endeavor for the Science Education Department. Dr. Floyd Mattheis, chairman, stated that proposed construction was to begin by 1972.

Experimental laboratory courses developed by the Educational Development Corporation for elementary education majors was a new program offered by the department this year. Other new courses featuring a science concentration for intermediate school elementary education majors included work in physics, biology, and earth science. Special video tape equipment designed for new science programs was utilized for prospective science teachers.



Science education majors try to filter ammonia solution.



Dr. Mattheis, Chairman of Science Education.



Dr. Eller grades tests as students complete answers.



Coed administers hand sensitivity test.

Boxed Artifacts Form Beginning of Archaeological Museum



Dr. Melvin Williams, Chairman of Anthropology and Sociology.



Relics are painstakingly reconstructed.



Head size of an ancient skull is carefully measured in the museum.



Dr. Donald Stewart panders question.



Jane Albright records lecture details.

Stacks of boxes and flimsy paper bags, carefully labeled, contained the beginnings of an Archaeological Museum at East Carolina University. In cooperation with the Department of Sociology and Anthropology, Dr. David S. Phelps, outstanding anthropologist and archaeologist, housed his collection of valuable artifacts in the basement of Memorial Gymnasium because of a lack of funds needed to construct a place for proper exhibition for the material. Dr. Melvin Williams, departmental chairman, asserted, "Dr. Phelps' professional experience enabled him to bring enough archaeological materials to this campus to begin a small laboratory for enriching the teaching program both in archaeology and anthropology."

Enhancing the degree of professionalism in the department, Dr. Melvin Williams was listed in *Who's Who in America* and in *Who's Who in World Science*. Dr. Blanche Watrous was named to the roster of *Outstanding Educators of America*. In March, Dr. Yoon H. Dim, Assistant professor of Sociology, spoke on his book, *The Community of the Blind*, to the professional staff of the Commission for the Blind in New Jersey.

Recognizing the need to involve more students in the department, Dr. Kumar Kuthiala sent students in his rural sociology classes to areas in rural Eastern North Carolina. Students were assigned to interview approximately 300 parents on various socio-economic values. "The most rewarding aspect of this survey for the students was their first hand experience with poverty," commented Dr. Kuthiala.

This year the department offered new courses in Prehistory, Social Stratification, and Family Research. In addition to hosting five summer workshops, two lecturers associated with the African studies program were sponsored by Dr. Blanche Watrous.

Legislature Fails to Appropriate Funds for Art Building



Artist sketches design before chiseling.



Dr. Wellington Gray, Dean of School of Art.

Shortage of faculty members, overloaded work schedules for professors, and lack of money for a new building were some of the problems the Art Department faced this year. Architects formulated plans for the construction of a new building with facilities for 1,000 students and 50 faculty members, but the program was cancelled when the legislature failed to appropriate sufficient funds for construction. New equipment, studios, and professional techniques, however, improved the expanding program. Free art classes for public school children were conducted four afternoons a week by East Carolina art students.

Faculty and students were often involved in art activities off campus. Four faculty members attended in January the annual meeting of the College Art Association in Chicago, Illinois. An engraving entitled "The Studio," by Peter Jones, instructor in the school of Art, was selected for a purchase award at the "Exhibit 432-70" at the Linha Gallery in Minot, North Dakota.



Point and easel serve as outlet for student creativity.



Imagination and creativity combine to produce sculpture.

ECU students, faculty, and alumni of the School of Art were represented at the Thirty-third Annual North Carolina Artists' Exhibition in Raleigh by forty-three separate works of art. Five of these received awards, three received special mention, and five were selected for the Traveling Exhibition. Dr. Emily Farnham, of the School of Art, was author of *Biography of Demuth an American Painter*. Professors Donald Sexauer and William Holley appeared in *Outstanding Educators of America*.

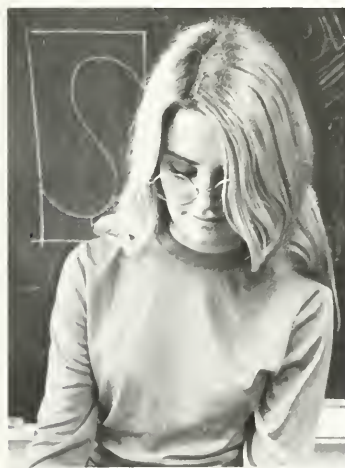

Intricate vase design requires detailed work.



Coed develops dexterity in weaving shag rug.



Art student computes proper mixture.



Dr. James Bearden, Dean of the School of Business.

Ford Matar Company's newest compact car, the Pinto, provided a means of research for three advanced classes in the School of Business this year. Furnished to East Carolina without charge, the car was utilized as a teaching and research aid for advertising, marketing, and sales management classes. "The project afforded the students the opportunity to bridge the gap between the theory of the textbook and the actuality of a market place," observed William J. Kehoe, coordinating professor. In addition to this project, a new course entitled Curriculum in Bank Management, an electronic calculator, and a closed circuit television system complemented a changing program in the School of Business as it attempted to prepare students to function as business administrators in a complex, dynamic, and competitive environment.

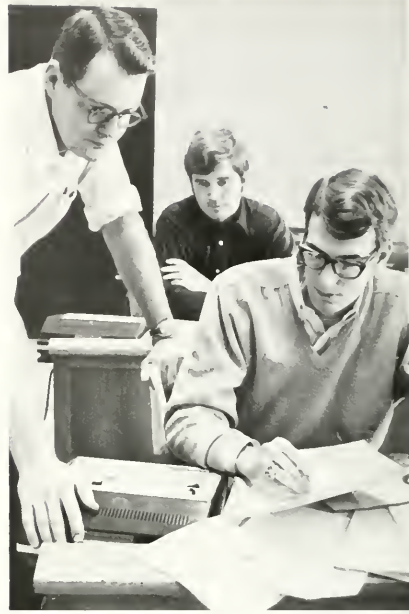

Professor checks student's procedures in Statistics.



Dr. C. Braome discusses computer calculations.

Ford Motor Lends Pinto to School of Business



Students examine Pinto which is the subject of an advanced advertising course.

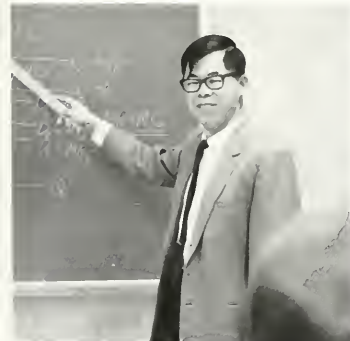

Dr. Chung Jeh Yeh lectures on economics.



Opaque projector aids instructor.



Electronic calculator requires dexterity and agility of the fingers.

Faculty members endeavored to improve their knowledge of the business world by attending various meetings and seminars. Representatives from the school attended the American Marketing Association Convention, the Executive Development Program, and the Annual Meeting of AACSB throughout the year. They also assisted in a workshop entitled "Preparing the Handicapped for the World of Work."

Dr. Audrey V. Dempsey received special recognition by the North Carolina Business Education Association as "Business Educator of the Year." In the fall Charles L. Broome was appointed director of graduate studies and assistant dean of the School of Business.

Demonstration School Spurs Departmental Expansion

Demonstrating a desire to expand the teaching program for the year, the School of Education created a new experimental demonstration school, and expanded curriculum in Instructional Media, and a program concerning learning difficulties in special education. Regarding the role of education in society, Dr. Douglas R. Jones, dean of the school, commented, "We often become too factual in teaching. I feel that one of the greatest needs today in education is some way of teaching values."



Instructor prepares final notes for class lecture.



Dr. Douglas Jones, Dean of the School of Education.

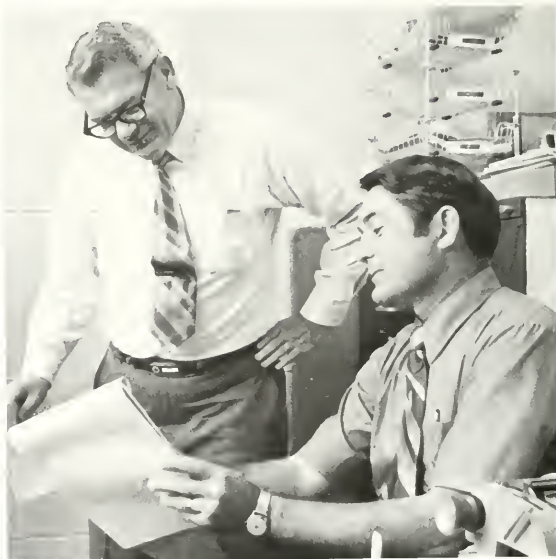

Dr. Frank Arwood and Dr. Bill Sanderson examine departmental bulletin.



Nancy Shepard discusses current assignment with a classmate.

Major problems facing the School of Education this year included the need for a larger staff and more classroom space. In spite of these deficiencies, the school continued to sponsor workshops in areas such as aerospace education, supervision of schools, and audio-visual education. Highlighting the year was a grant of \$76,029 awarded to the school for the continuation of East Carolina's traineeship program in rehabilitation counseling.



Dr. Ralph Brimley waves to an acquaintance.



Use of audio-visual aids promotes student interest.



Dr. Edwin Monroe, Dean of School of Allied Health Professions.

ECU Medical School Causes Much Debate

Verbal battles between ECU and the state legislature polarized opinions concerning a medical school for the university. Dr. Leo Jenkins and members of the School of Allied Health and Social Professions campaigned for the establishment of a two-year medical school, but some state legislators and the Raleigh News and Observer attempted to counter their efforts. A report from a special accrediting committee of the American Medical Association and the American Federation of American Medical Colleges deemed ECU's facilities "thoroughly adequate" for the proposed medical school. The state legislature, however, refused to appropriate the necessary funds for construction. Finally, the legislature endorsed in February a one-year medical school.

The School maintained in 1971 a medical library and hired a fulltime librarian. On the teaching staff were eight fulltime members and twenty-four practicing clinical faculty members. Medical records science, occupational therapy, dental hygiene, and physical therapy broadened the curriculum. A new major in physical therapy required equipping the dissection laboratory for human anatomy.

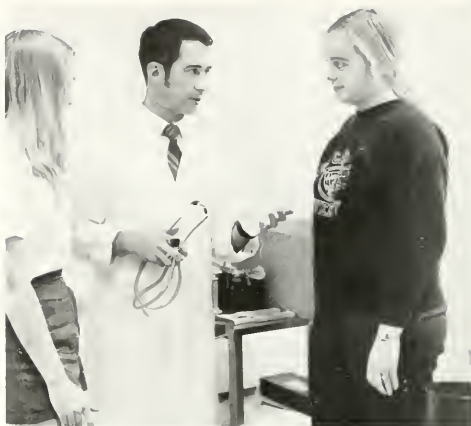

An instructor explains to coeds the importance of alcohol.

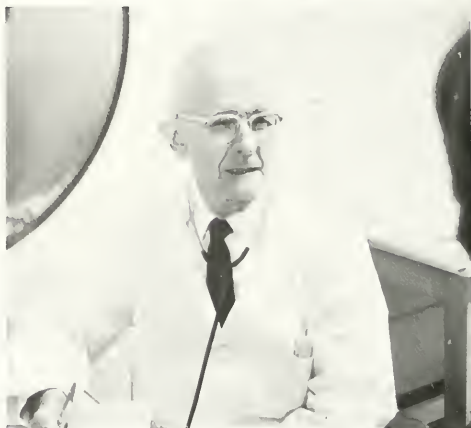

Dr. Frea Irons, Director of Student Health.



Physical therapy major demonstrates massage technique.

School of Home Economics Institutes Special Course



Instructors sample cheese fondue made by their students.

Occupational Programs in Home Economics, a special course for high school home economics teachers, was instituted by the School of Home Economics. Offered in the summer, the course was designed to prepare participants for teaching occupational training programs. Methods used focused on the child care services or food service clusters and provided an opportunity for participants to select and organize teaching materials and to provide experience in planning for laboratory situations dealing with child care and food services.

Representatives of various college chapters of the N. C. Home Economics Association gathered on the East Carolina campus for the spring State Leadership Workshop.



Coeds check instructions.



Dr. Patricia Hurley demonstrates the diversity in shade fabric and designs.



Camera records oral report for future reference.



Miss Miriam Moore, Dean of School of Home Economics.

Dr. Miller Accepts Deanship at Northwestern

East Carolina School of Music became a national leader this year in the development of an innovative two-year sequence in Comprehensive Musicianship. Attempting to develop a third year program in this field, the School integrated music theory, music history and literature, analytical techniques, and creative writing into the sequence.

Major developments within the department included changes in administration. Dr. Thomas W. Miller, dean of the school, accepted the deanship at the Northwestern University School of Music, effective July 1, 1971. During winter quarter, Dr. Paul Aliapoulos, assistant professor of music, was appointed assistant dean for the 1970-1971 academic year.

Among staff accomplishments and activities were Earl Beach's appointment to the editorial board of the *Music Educators Journal* and Dr. Thomas W. Miller's address to a district meeting of music educators. Four faculty members — Earl Beach, Herbert Carter, Dr. Thomas W. Miller, and Mrs. Gladys White — were selected to appear in *Outstanding Educators of America*.



Dr. Thomas W. Miller, Dean of the School of Music.



University Choral practices for Christmas assembly.



Combined choirs sing "The Lord Is My Shepherd."



Woodwinds in rehearsal.

School of Nursing Offers Clinical Nursing



Student nurses give aid to patients.



Evelyn L. Perry, Dean.



Tape is a necessity for repairing sprains.

Instructing expectant parents and establishing a clinic on diabetic teaching were two methods used in adult education provided by the School of Nursing in its expanding program. Departmental innovations were a clinical nursing elective and short courses for registered practicing nurses in Eastern North Carolina.

With these new courses and the gradual increase in the number of B.S. Degree nursing majors, shortages of qualified nursing faculty members and overcrowded clinical facilities hindered the department's operation.

Many of the present faculty and students were involved in off-campus activities connected with the School of Nursing. Miss Evelyn Perry, Miss Barbara Adams, and Mrs. Joanne Suggs were selected to appear in Who's Who in American Women.

Nursing students helped to immunize public school children in the county against measles, attended the National Student Nurses Convention, and occupied statewide positions in the Student Nurses Association.



Instructor points out techniques.

Industrial, Technical Education Installs New Facilities

Much-needed renovation of the Industrial and Technical Education Department's physical facilities involved installation of air conditioning units, new floors and ceiling, and fresh applications of paint. Approximately \$10,000 worth of new equipment was purchased for the metal technology and electronics laboratories. New courses in Power Mechanics were added to the department curriculum.

Publishing a quarterly bulletin, *Tie*, the department attempted to communicate departmental news and activities to graduates and to interest prospective students in the curriculum.



Dr. Thomas J. Haigwood, Chairman of Industrial and Technical Education.



Student operates drill press.



Instructor Wes Uzzell checks student's preliminary blueprints.

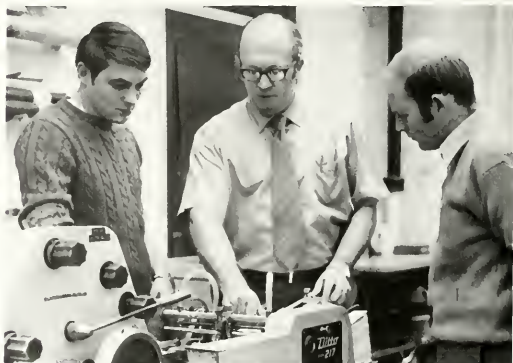

Dr. William Hoots demonstrates operation of the offset press.

Part-time Students Register in Continuing Education



DCE class enables adults to continue education.



Examinations require serious thought.



Signpost denotes extension campus.



Dr. David J. Middleton, Dean.

With a staff of twenty-one members, the East Carolina Department of Continuing Education offered education and training to those who were unable to enroll as full time students. In addition to ECU's 10,000 students on campus, 3,500 people attended classes in the off-campus night school. At least one of ECU's curriculum programs was offered in forty-five counties in Eastern North Carolina during the past year. New courses offered this year were oral communications, a course to improve spoken communications in business and industry; child care, to help those interested become more confident and competent in the care of their children; and scuba diving, designed to qualify participants for the National Association of Underwater Instructors Basic Scuba Certification. New videotape equipment and a program for Head Start directors in Eastern North Carolina were also part of the expanding program in the department. Such phenomenal growth, however, created a lack of conference rooms, housing, and food service.

An Educational Camp for the Mentally Retarded and conferences sponsored by the Association for Field Services in Teacher Education, the Adult Teacher Association, and the National University Extension Association were among the off-campus happenings this year.



CLASSES





Individuality Characterizes Students

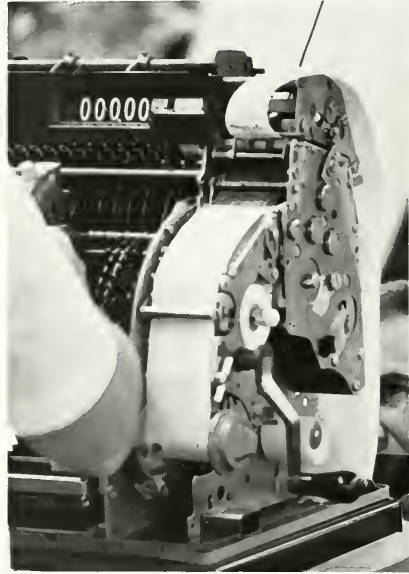

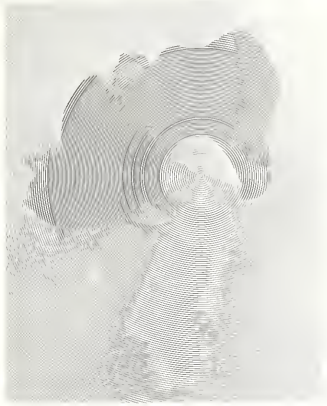

In a mass of faces and a conglomeration of fashion was a certain unique quality. Each face and each particular fashion possessed a mark of individuality and thus provided variety and interest. Every student pictured in the classes section of the 1971 *Buccaneer* was presented as an individual member of a non-conforming university community. Although his ideas, opinions, and emotions could not be graphically represented, those qualities identified the individual. Because these individuals were unique according to their identifying qualities, East Carolina University was recognized in 1971 as a citadel of non-conformity and a campus of individuals who never succumbed to the pitfalls and distress of docile submissiveness.

Adkins, Bernard
Almond, Gread S.
Asby, Gene L.
Atkinson, Darrell L.

Greenville
Andrews
Washington
Wytheville, Va.

Graduates



Baker, William D.
Barham, Edward L.
Bennett, Margie A.
Bessent, Rosemarie B.
Bane, Brenda I.
Brake, John M.

Burlington
Greenville
Blounts Creek
Tampa, Fla.
Nashville
Greenville



Graduate school: a community of people working with a common desire to further knowledge. "Grad" students discovered that higher education became synonymous with worry and frustration. They encountered teaching duties, competition for grants and fellowships, and preparation of theses and dissertations. Being a graduate student proved especially difficult for those with young families, but the trouble and frustrations were quickly forgotten when they had completed the requirements of the Master's Degree program.



Graduate student benefits from detailed research.

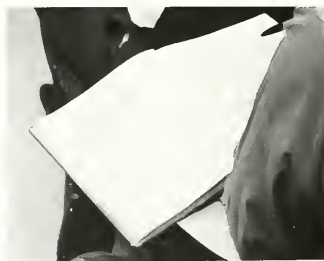

Brawer, Stanley F.
Brown, Sylvia J.
Bullack, Harold T.
Bumgarner, Karen C.
Chalk, Terence E., Jr.
Chestnut, Dennis E.

Asheboro
Kannapolis
Greenville
Greenville
Nutley, N. J.
Tabar Cit,



Caggins, James R.
Cook, Rager A.
Crump, Rager M.
Davenport, William J.
Davis, John W., Jr.
Davis, Mary E.

Greenville
Isle of Palms, S. C.
Ithaca, N. Y.
Greenville
Burlington
Greenville





Deal, Mary M.
Deal, Walter F., III
Dean, Katherine J.
Damanski, Gary F.
Drum, Lyle S.
Dunning, Robert G.

Newport News, Va.
Newport News, Va.
Greenville
Peapack, N. J.
Granite Falls
Greenville



Dwarsky, Myrna J.
Edgerton, Judine V.
Etheridge, Rose M.
Ezell, William W.
Flanary, Ralph W.
Franke, Robert H.

Raleigh
Micro
Greenville
Wilson
Fayetteville
Winterville



Studies are important to the "grad" student.



Gooden, Wilbur A.
Goadwin, Joseph H.
Hawkins, Jeanette E.
Herbst, Glenn A.
Hickerson, Howard I.
Hicks, Billy R.

Greenville
Charlotte
Mebane
Greensboro
Greenville
Greenville



Hines, Isaac C.
Hodge, Ruth A.
Hoarter, John C.
Howell, Steven E.
Hurdle, James R., Jr.
Jenkins, Evelyn W.

Kinston
High Point
Greenville
Gorysburg
Elizabeth City
Greenville

Graduates

Jordan, Yvonne G.
King, Kelly S.
Kinzie, Michael A.
Karnegay, Denise A.
Lalotes, John S.
Larkins, Alan L.

Roxbara
Zebulon
Bridgewater, Va.
Mt. Olive
Syracuse, N. Y.



Laughter, Alice S.
Macatee, George F.
Magnuson, Philip R.
McCoy, Edward J.
McDade, Paul B., Jr.
McDonald, Lianal R.

Greenville
Asheville
Greenville
Lenoir
Greenville
Greenville



McDowell, Samuel J.
Melvin, Robert P.
Maldin, Richard F.
Nicholsan, S. K.
Parker, David W.
Phara, Adrian G.

Stutesville
High Point
Bethel
Whitakers
Kinston



Pitilla, Cherie G.
Paale, Kathryn L.
Riedell, William F.
Rase, Ollie J.
Savage, John D.
Sawyer, Philip R.

Hendersanville
Lumberton
Greenville
Greenville
Greenville
Washington



Scrance, Ronald G.
Sheehan, John P.
Sheldon, John W.
Sheldon, Sandra M.
Shen, Raphael R.
Simpson, Wayne T.

Hickory
Jacksonville
Greenville
Greenville
Republic of China
Burlington



Smith, Paul H.
Stamps, Susan B.
Straud, Larry N.
Suggs, Phyllis G.
Thornton, William E.
Watkins, Thomas C.

Greenville
Havelack
Kinston
Nakina
Washington
Greenville



Watson, Phyllis A.
White, Benjamin G.
Willer, Rodney L.

Pine Level
Greenville
Loysburg



Williams, Johnny L.
Wisdom, Stanley L., Jr.
Young, David A.

Oxford
Greenville
Greenville

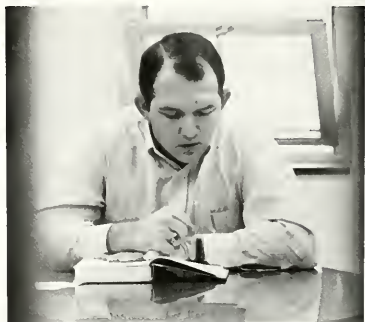

'Today Is the First Day of the Rest of Your Life'



From freshman to senior in four seemingly short years, individual seniors spent most of the year planning for the future. Many seniors applied to graduate school; others considered marriage and future career responsibilities. As graduation approached, every senior recalled the previous four years.

They remembered "The Ruins," "The Roaring Twenties Beer Parlor," and Happy's poolroom. They recalled countless hours spent preparing term papers, standing in line for registration, and participating in extracurricular activities. Hardly any senior could forget the changes that had taken place at East Carolina since 1967 when East Carolina first achieved university status.



Class of '71



Abbott, Philip R.
Adams, Cheryl L.
Adams, Franklin V.

Henderson
Angier
Goldsboro



Adams, Robert K., Jr.
Alexander, Leita D.
Alford, Mory L.

Raleigh
Burlington
Greenville



Allen, Barbara A.
Allen, Jocqueline N.
Allen, Kay L.

Rocky Mount
Ansonville
Winterville



Allen, Patricia E.
Alligaad, Lolo L.
Allman, Larry D.

Suffolk, Va.
Washington
Wilmington, Del.



Altman, Ellen M.
Anderson, Annetta, J.
Anderson, James M.

McLean, Va.
Burgov
Greenville

Anderson, John E.
Anderson, Joyce A.
Apple, Stephen W.
Armaur, David M.
Arnold, Beezie, L.
Arnold, Elizabeth K.

Weldan
Galdsbara
Greensbara
Fayetteville
Rocky Mount
Lauisburg



Arthur, Brenda J.
Asbell, Charles M., Jr.
Askw, Ada E.
Askw, Edward C.
Averitt, Carol S.
Ayers, Lau F.

Snaw Hill
Tyner
Greenville
Ahaskie
Fayetteville
Everetts

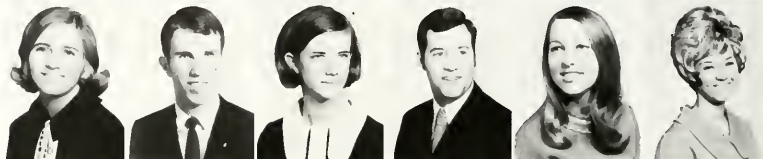

Bacon, Judith L.
Bailey, Cynthia A.
Bailey, Cynthia S.
Baker, Barbara J.
Baldwin, Margaret S.
Ball, Catherine L.

Washington, N. J.
Dunn
Selma
Richmond, Va.
Red Springs
Franklinton



Ballard, Barbara L.
Ballentine, Caralyn R.
Banks, Elbert L.
Bannister, Deborah R.
Borbee, Gurney A., Jr.
Barber, Linda F.

Winston-Salem
Rocky Mount
Washington
Williamsburg, Va.
Narwood
Micro



Barefoot, Pamela K.
Barfield, Daris J.
Barlett, Karen S.
Barnack, Mary A.
Barnes, Judy M.
Barnes, Richard L.

Garner
Wilson
Montgomery, Penn.
Murfreesboro
Lexington
Winston-Salem



Barnes, Thomas F.
Barrow, Kenneth W.

Pleasant Hill
Jackson



Barrow, Passmore L.
Basnight, Mac F.

Greenville
Columbia



Bateman, Marilyn J.
Baychek, Nicholas

Rocky Mount
Sa. Plainfield, N. J.



Class of '71

Bayless, Martha R.
Beard, Mary S.
Beard, William T.

Winston-Salem
Charleston, W. Va.
Kannapolis

Beasley, Barry R.
Beavers, David L., Jr.
Beesom, Stephen B.

Tray
Winston-Salem
Climax

Bell, Beverly A.
Bell, Melady A.
Belate, Charles J.

Rackingham
Currie
Newport News, Va.

Bender, William E.
Bennett, Eloise W.
Bennett, Eva L.

Narling
Greenville
Goldsboro

Bennett, Richard G.
Bennett, Robert B.
Benson, Sandra O.
Bentan, Elizabeth A.
Benzan, Robert P.
Bernard, Carolyn F.

Rural Hall
Greenville
Farmville
Apex
Maidland, Fla.
Greenville

Bernard, Clifton A.
Berry, Delana H.
Bethea, Karen L.
Bird, Anne K.
Blackburn, Bonnie S.
Blackman, Freddie A.

Greenville
Kinstan
Raleigh
Mount Jackson, Va.
Winston-Salem
Whitakers

Blackwell, Donna J.
Blalock, Hal J.
Blalock, Lamberth, Jr.
Bland, Thomas H.
Bland, William G.
Bloodworth, Margaret

Oxford
Gibsonville
Halifax
Goldsboro
Goldsboro
Ivanhoe

Blount, Carey S.
Bade, Celeste E.
Bolic, Daniel V.
Balejack, Janet S.
Bankemeyer, Gary E.
Baane, Mary E.

Creedmoor
Jacksonville
Kannapolis
Reidsville
Asheboro
Stakes

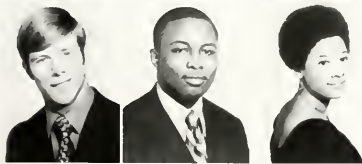

Class of '71

Baath, Susan J.
Baath, Virginia S.



Durham
Pollocksville

Bastram, Robert T.
Bowman, Gilmer L.



Raleigh
Danbury

Bayette, Larry S.
Bradley, Ben M.



Clayton
Rocky Mount

Brokes, Madeline S.
Brome, William W., Jr.



New Orleans, La.
Greenville

Brandan, Pamela G.
Branock, Karen A.



Carrboro
Waynesboro, Va.

Braxton, Johnnie F., Jr.
Brearey, Leonard J.



Kinston
Swansboro

Brearey, Margaret A.
Brewer, Judy E.



Swansboro
Greenville

Bridgers, Charles L.
Brinton, Joanne L.



Canway
Lenoir





Britton, Barbro A.
 Britton, Donald W.
 Brock, Ernestine R.
 Brooks, Michael H.
 Brouillard, Raymond L.
 Brown, Annie R.

Greenville
 Greenville
 Rocky Mount
 Sanford
 Cherry Point
 Bennett



Brown, Barbara K.
 Brown, Bonnie L.
 Brown, Clara M.
 Brown, Elizabeth A.
 Brown, Gwendalyn A.
 Brown, James E., Jr.

Raleigh
 Wake Forest
 Kinston
 Rocky Point
 Hampton, Va.
 Raleigh



Brown, Jamie H.
 Brown, Jane K.
 Brown, Mary T.
 Brown, Raymond L.
 Brown, Susan R.
 Brown, William H.

Jamesville
 Smithfield
 Rocky Mount
 Elizabeth City
 Winston-Salem
 Greenville



Brule, Janet C.
 Bryan, Andra R.
 Bryan, Kelly F.
 Bryan, Martha E.
 Bryan, Samuel A.
 Bryant, Scarlett M.

Emporia, Va.
 Chinquapin
 Elizabeth City
 Black Mountain
 Greenville
 Washington



Buchanan, Bonnie W.
 Buck, Dwight F.
 Buck, Hazel J.
 Buckley, Alice E.
 Buckner, John M.
 Buenger, Margaret A.

Sanford
 Greenville
 Winterville
 Athens, Ga.
 Kernersville
 Glen Allen, Va.



Bugg, Rebecca J.
 Bullock, Martha A.
 Bunting, Doyle W.
 Burch, James D.
 Burgess, Harvey D.
 Burns, Lynda A.

Raleigh
 Camp Lejeune
 Asheboro
 Greenville
 Sims
 Greenville



Burns, Robert
 Burrell, Robert W.
 Burton, Earl H.
 Butler, Charles E.
 Butler, Eloise N.
 Butler, Gerald W.

Greenville
 Greenville
 Borlysville
 Greenville
 Kingston, N. Y.
 Wilson



Butler, Jeffrey C.
 Byrd, Charles T.
 Byrd, Sara C.
 Byrum, Audrey P.
 Callahan, Elizabeth
 Cameron, Kathryn R.

Farmville
 Charlotte
 Erwin
 Suffolk, Va.
 Modison, N. J.
 Farmville

Campbell, Isaac L., III
 Campbell, Loretta S.
 Campbell, Mary S.
 Campbell, Rebecca S.
 Corawon, Robert E.
 Cordwell, Cecil D.

Lewisville
 Greenville
 Rockingham
 Sanford
 New Bern
 Moyadon

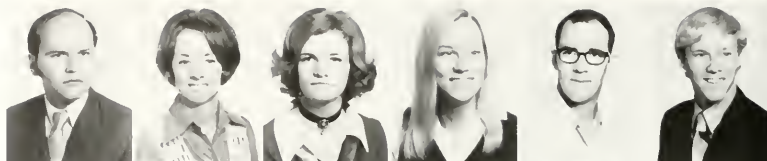

Carlson, John A.
 Cormine, Valerie V.
 Corroway, Judy C.
 Carter, Linda E.
 Carter, Michael J.
 Carter, Lawrence A.

Wilson
 Greenville
 Fountain
 Rose Hill
 Midway Park
 Durham



Cose, David R.
 Casey, Leslie W.
 Cash, Roy E., Jr.
 Casper, Cheryl L.
 Cassody, Paul C.
 Castevens, Gail E.

Branchville, N. J.
 Goldsboro
 Greenville
 Rocky Mount
 Arlington, Va.
 Winston-Salem



Chadwick, Richard A.
 Chambers, Rickey M.
 Chambliss, Charles W.
 Cheers, Linda S.
 Cherry, Dorothy W.
 Cherry, Katharyne C.

Greensboro
 Timberlake
 Roanoke Rapids
 Shallotte
 Greenville
 Rocky Mount



Cherry, Morris L.
 Chesson, Barry C.
 Chestnutt, Amos J.
 Chestnutt, Carl W.
 Childers, Anthony O.
 Childers, Donna W.

Greenville
 Washington
 Magnolia
 Nokino
 Newport
 Lexington



Choquette, Guy R.
 Churchill, James W.
 Clapp, Caralyn P.

Winston-Salem
 Winterville
 Greensboro



Clapsdell, Daniel R.
 Clark, Edrew S.
 Clark, John B.

Morehead City
 Chocowinity
 Fayetteville



Clark, Joyce L.
 Clarke, Maryrita
 Clawson, Etto M.

Alexandria, Va.
 Ft. Wayne, Ind.
 Richmond, Va.



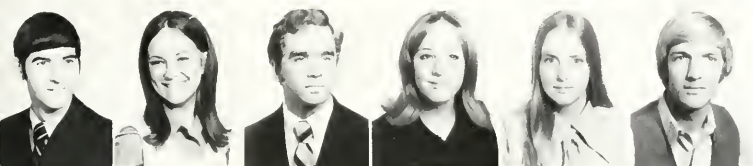

Class of '71

Clyton, William S.
Clegg, Delia L.
Clegg, George E.
Clements, Anita D.
Cleveland, Linda S.
Cline, Lawrence O.

Burlington
Charlotte
Ft. Worth, Tex.
Alexandria, Va.
Greenville
Winstan-Salem

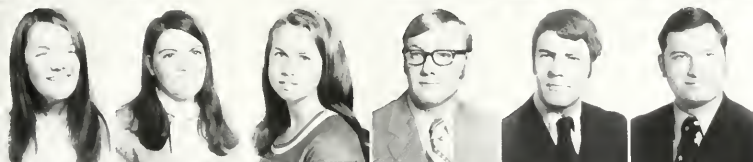

Clinkscales, Neta A.
Cobb, Betty C.
Cobb, Suzanne H.
Cochran, Francis W.
Cochran, Jack J.
Collie, Billy R.

Elizabeth City
Saratoga
Crozier, Va.
Greenville
Robersonville
Greensboro



Coltrane, Rebecca J.
Comer, Bruce E.
Cornell, Margaret K.
Cook, Delares A.
Cooper, John J.
Cooper, Kenneth D.

High Point
Whispering Pines
Raleigh
Concord
Salemburg
Norwood

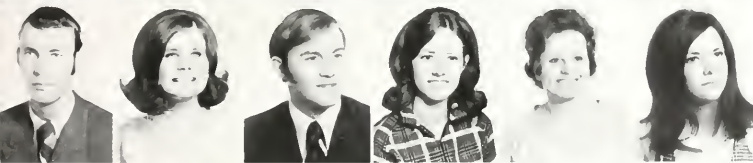

Cooper, Leamon O.
Cooper, Sora C.
Cope, Ronald E.
Courville, Joyce A.
Covington, Barbara H.
Cox, Nanette

Columbia
Graham
Winston-Salem
Raleigh
Bennettsville, S. C.
Raleigh



Croft, Imogene
Croig, Samuel E., III
Croig, Thomasina L.
Cronford, Kitty C.
Crowford, Linda R.
Creech, Deborah L.

Richlonds
Greenville
Greenville
Ashboro
Waxhaw
Smithfield



Class of '71

Creech, Kay P.
Cress, Peggy P.
Cromartie, Elizabeth H.
Craam, Beverly S.
Craam, Catherine A.
Culbreth, Walter M.

Snow Hill
Concord
Clinton
Kinstan
Burgaw
Charlotte



Cunningham, Ruby B.
Cushman, John D.
Cutler, Adelyn G.
Cutts, William
Daigle, John A.
Dail, Philip R.

Snow Hill
Springfield, Va.
New Bern
Durham
Haustan, Tex.
Tarbara



Dameran, Jeanette R.
Damiano, Rose L.
Daniel, Jeter E.
Daniel, Mary R.
Daniel, Pamela
Dannehl, Mary M.

Abington, Va.
Durham
Cary
Dunn
Waynesville
Goldsboro



Daughtry, James F., III
Daughtry, Dayle C.
Daughtry, Jaan C.
Daughtry, Thomas M.
Davenport, Judy W.
Davis, Archie D.

Farmville
Newton Grave
Greenville
Smithfield
Oak City
Azalea Gardens



Davis, Cynthia J.
Davis, Frances M.
Davis, James H., Jr.
Davis, Margaret A.
Davis, Ray A.
Davis, Sydney D.

High Point
Fuquay-Varina
Kannapolis
Racky Mount
Wilson
Cove City





Davis, Victoria E.
Deon, Dorothy H.
Deon, Vivian A.
Debnam, Deborah G.
Deck, William A.
Decuzzi, Sue K.

Mocksville
Chose City, Va.
Lillington
Zebulon
Charlotte
Greenville

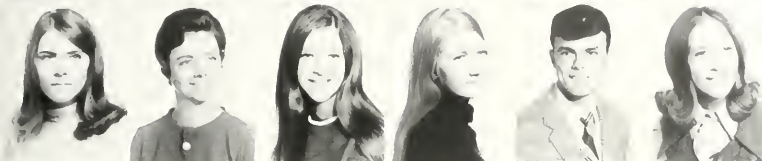

Defrehn, Janice C.
Deluco, Betty B.
Dempsey, Judy F.
Denny, Beverly J.
Denny, Ted N.
Deshaw, Charlene S.

North Beach Haven, N. J.
Dudley
Wallace
Greenville
Gorner
Wayne, N. J.



Dickens, Roslyn A.
Dickenson, William F.
Dilday, Johnny C.
Dixon, Donno J.
Dixon, Phillip R.
Dodson, Donno M.

Washington
Aberdeen
Ahoskie
Greenville
Chapel Hill
Kinston



Doherty, Patricio A.
Doll, Wayne E.
Dorer, Lillian A.
Douglas, Jack W.
Dowd, John T.
Dawd, Leonard J.

Charlotte
Amber, Va.
Alexandria, Va.
Carboro
Edenton
Roselle, N. J.



Downing, Bobbie C.
Droffin, Charles E.
Drake, Rose J.
Dudley, Emmie R.
Dudley, Mary Eleanor
Dudley, Paulo B.

Williamston
Greenville
Camo
Dover
Washington
Hobgood



Dugger, Brenda L.
Duncan, Jonis P.
Duncan, John A.
Dunkley, Dione
Dunlop, Poul P.
Dunn, Kathrine I.

Charlotte
Fayetteville
Mebane
Annandale, Va.
Durham
Winterville



Dunn, Joseph C.
 Dunne, Diana L.
 Dunning, Jerry
 Dunsan, Elizabeth M.
 Dunson, Larry D.
 Dyar, Gregory B.

Greenville
 Kinston
 Woodland
 Chapel Hill
 Durham
 Sanford



Earnhardt, Chip S.
 Earp, Leonard B.
 Earp, Marsha A.
 Eason, Jeffrey W.
 Eatmon, Katherine R.
 Edmundson, Terry M.

Rockwell
 Tarboro
 Greenville
 Williamston
 Greenville
 Greenville



Edmund, Robert F.
 Edmunds, Eddie D.
 Edmunds, Penelope D.
 Edrington, Thomas G.
 Edwards, Betty L.
 Edwards, David A.

Lumberton
 Whiteville
 Whiteville
 McLean
 Jackson
 Goldsboro



Edwards, Mary E.
 Edwards, Michael E.
 Edwards, Michael E.
 Elgin, Mary E.
 Eller, Thomas L.
 Elliott, Sharon E.

Rich Square
 Windsor
 Salisbury
 Pooleville, Md.
 Wikesboro
 High Point

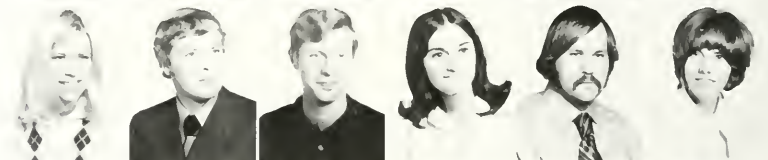

Elliott, Valinda J.
 Ellis, Brenda K.
 Ellis, Sharon E.
 Emory, Dale L.
 English, Edward E.
 English, Edwin S., Jr.

Oxford
 Lucama
 Sanford
 Richmond, Va.
 Magnolia
 Brevard



Epperson, Frances M.
 Eppes, Audrey G.
 Ethridge, Alice J.
 Evans, Dorothy H.
 Evans, Leslie E.
 Evans, Robert G.

Greenville
 Newport News, Va.
 Knotts Island
 Mt. Olive
 Greenville
 Reidsville



Everett, Jane E.
 Ezzell, Richard A.
 Fansler, Judith A.
 Farias, Carolyn L.
 Farrell, Robert A.
 Fary, Richard L.

Kinston
 Roseboro
 Media, Pa.
 Vanceboro
 Greenville
 Carthage



Faulk, Marvin J.
 Faulk, Sherry L.
 Faulkenberry, James
 Faulkner, Robert G.
 Felton, Graham
 Ferree, Walter F.

Fairmont
 Nakina
 New Bern
 Kinston
 Rocky Mount
 Greenville



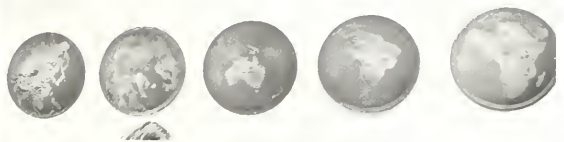

Class of '71



Fields, Edmund W.
Fields, Saroveen
Fields, Walter

Kenansville
Farmville
Greenville



Fines, Oliver F.
Finney, Jesse L.
Fisbel, Anna E.
Fisher, Mary C.
Fleig, Douglas W.
Fleming, William

Fredericksburg, Va.
Henry, Va.
Littleton
Bethesda, Md.
Roxboro
Manson



Flowers, Phillip K.
Floyd, Paulette
Flynt, Sandra
Folsam, Richard K.
Fabis, David L.
Fard, Mary L.

Four Oaks
Elizabeth City
Liberty
Greenville
Winstan-Salem
Greenville



Fashag, Larry L.
Faster, Samuel M.
Fax, Koye M.
Frazier, Pamela K.
Fredrick, David L.
Freemon, Donald A.

Roanoke, Va.
Jacksonville
Raleigh
Greensboro
Chesapeake, Va.
Asheboro



Freeman, Vickie
Fulcher, Delores A.
Fulton, John D.
Fuch, Robert S.
Gallogher, Martha
Gannaway, Robert C.

Greenville
Edenton
Columbus, Ohio
Rase Hill
Greenville
Winston-Salem



Gardner, Michael
Gardner, Terry C.
Gardner, Wayne A.
Garner, Cecil L.
Garner, Linda L.
Garrett, Meredith G.

Greenville
Bethel
Mebane
Gaston
Partsmouth, Va.
Greenville



Garwood, Caralyn L.
Gaskins, Datti
Gasperini, Eugene G.
Gaston, Jan O.
Gaylor, Jimmy F.
Gaylard, William

Winston-Salem
Ayden
Greenville
Cherryville
Jacksonville
Pinetown

Class of '71

Geib, Barry L. Reading, Penn.
Geiter, Charlene G. New Bern
Gelder, Anne M. Asheville
Georghiu, George Virginia Beach
Gerard, Frankie E. Washington
Gerhardt, Mark D. Newport News, Va.



Gernan, James E. Charlotte
Gibbins, Roger M. Galdsboro
Gibbs, Frances M. Greenville
Gilbert, Max D. Jr. Greenville
Gilbert, Patricia S. Atlantic Beach
Gillespie, Ralph T., Jr. Reidsville



Gleason, Jane M. Hyattsville, Md.
Glenn, Thomas W. Durham
Gadwin, Betty P. New Bern
Gadwin, Charles V. Fayetteville
Goldrick, Thomas J. Passaic, N. J.
Galdsmith, Patricia A. Greenville



Gadman, Brenda A. Greenville
Gadman, Francis E. Salisbury
Goodnight, Rebecca G. Hickory
Garham, Henry W. Racky Mount



Garst, James D. Greenville
Grace, Linda A. Walkertan
Grady, William M. Opelika, Ala.
Graver, James K. Glenside, Penn.



Gray, Bruce E. Greenville
Gray, Laurie B. Greenville
Gray, Rebecca L. Greenville
Green, Sarah E. Raleigh
Griffin, Donna S. Battleboro
Griffin, Elaine H. Greenville



Griffin, Michael C. Richmond, Va.
Griffin, Robert S. Castalia
Gurkins, Elaine New Bern
Gurganss, Dianna Washington
Gutekunst, Philip G. Danielson, Conn.
Hackney, Charles L. Greenville



Haines, Thomas L. Endicott, N. Y.
Hall, Carlan G. Autryville
Hall, Mary M. New Bern
Hall, Michael D. Sandy Ridge
Hamilton, Elizabeth A. Rich Square
Partsmouth, Va.





Hampton, Alan K.
Hancock, Janice
Hond, Marjorie P.
Honey, Linda J.
Honey, Patricia S.
Hordisan, Eleanor C.

Chapel Hill
Seagrove
Durham
Southern Pines
Winterville
Farmville



Horgrove, Marcio A.
Hormon, Deborah K.
Harper, Almo R.
Harper, Edward J.
Harper, Elizabeth S.
Harper, Marvin R.

Burlington
Bethesda, Md.
Battlesboro
Snow Hill
Rocky Mount
Greenville



Horrill, Linda J.
Horrington, Maryl L.
Horrington, Ollie D.
Harris, James H. Jr.
Harris, Janice E.
Harris, Lynn M.

Spindole
Albemarle
Greenville
Farmville
Durham
Arlington



Harris, Mana L.
Harris, Reuben M.

Engelhard
Weldon



Harrison, Steven C.
Harrison, William L.
Hort, Jerry W.
Harwell, William
Hoskett, Cecilia J.

St. Michael, Md.
Greenville
Raleigh
Wilson
Newport



Haskins, Charles A.
Hatchell, Donno A.
Howley, Robert L.
Hoyes, Mavis K.
Hayes, Thomas R.

Greenville
Jamesville
Burlington
Rocky Mount
Greenville



Hearn, Jane
Heath, Terry E.
Heffner, Bain L., Jr.
Helm, Kurt G.
Henderson, Morris B.

Elizabeth City
Fayetteville
Burlington
New Bern
Linwood, N. J.



Hendricks, Walter, III
Hendrix, Dianna A.
Henley, Glenda F.
Henry, Donald L.
Hester, Ronald S.

Richmand, Va.
Powell's Paint
Louisburg
Strasburg, Penn.
Liberty

Class of '71

Hewitt, Patricia L. Colonial Heights, Va.
Hewstan, Dennis J. McKeesport, Pa.
Hicks, Charles A. Winston Salem



Hicks, Hilda C. Oxford
Hicks, James A. Winston-Salem
Hicks, Otha L. Yanceyville



Hill, Mary E. Buies Creek
Hill, Rebecca E. Vanceboro
Hines, Debra A. Winterville



Hinson, Everette C., Jr. Greenville
Hobbs, Joe B. Gaston
Hodges, Ina C. Washington
Hodges, Latham P. Washington
Hodgson, Mary K. Winston-Salem
Hoggard, Judith A. Windsor

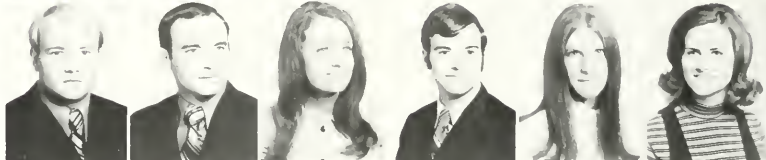

Holden, Charles G. Supply
Holland, Sandra L. Raleigh
Holloman, Dixie C. Mt. Olive
Holloman, Susan P. Murfreesboro
Holloway, Wm. Stephen Asheville
Hollowell, Linda A. Bethel



Hollowell, William R. Edenton
Holoman, Richard H. Raleigh
Hopper, Neil F. Washington, D. C.
Hornaday, Stephen H. Liberty
Hosfeld, Kathryn P. Greenville
Haustan, Tammy A. Trenton



Haward, Jesse W. Greenville
Haward, Phyllis R. Roseboro
Hawdershell, Jane E. Willingboro
Hawell, John M. Gaysburg
Hawze, Katianna B. Arlington, Va.
Hubbs, George F. Franklin

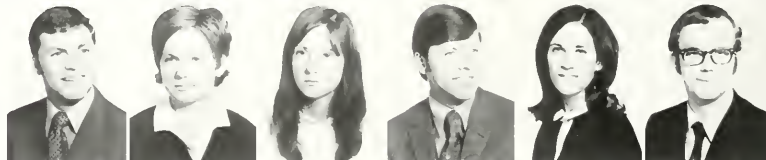

Hudson, Gail R. Durham
Hudson, Patricia L. Hickory
Huffman, Wm. Harry Sumter, S. C.
Huggins, Larry H. Marshville
Huggins, Michael L. Charlotte
Humphrey, Frances B. Greenville





Huneycutt, Donald L.
Huneycutt, Virginia B.
Hunt, Joyce C.

Burlington
Elon College
Rocky Mount



Hunter, Kathleen M.
Hurley, Barbara A.
Hurley, Mary E.

Virginia Beach
Wrightsville Beach
Wrightsville Beach



Hutchins, Ray W.
Incoe, Irvin K.
Ipack, Willa L.

High Point
Raanake Rapids
Vanceboro



Jackson, Joanne C.
Jackson, William L.
Jacobson, Esther R.
Jenkins, Charles O.
Jennings, Emily T.
Jenkins, Suzanne N.

Greenville
Greenville
High Point
Rabersanville
Royal Oak, Mich.
Greenville



Jennings, Kathleen M.
Jernigan, Janet G.
Jernigan, Joan E.
Jernigan, Patsy B.
Jernigan, Robert N.
Johnson, Bernord

Lynchburg, Va.
Four Oaks
Four Oaks
Greenville
Greenville
Kingston



Johnson, Billie M.
Johnson, Donna J.
Johnson, Jack G.
Johnson, Joyce D.
Johnson, Lucy A.
Johnson, Marcia E.

Lincolnton
Halifax
Falls Church, Va.
Greenville
Williamston
Fayetteville

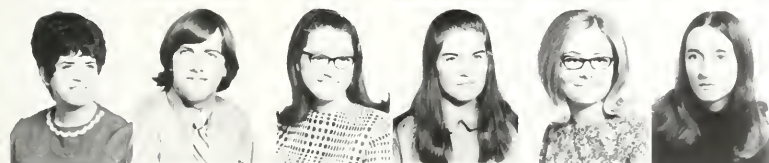

Johnson, Priscilla R.
Johnson, Raymond E.
Johnson, Rose L.
Johnson, Rose M.
Johnson, Shirley F.
Johnson, Susan E.

Newtan Grave
Siler City
Hayes, Va.
Fairmont
Washington
Four Oaks



Johnsan, Tucker E.
Johnstan, Linda L.
Johnston, Ralph J.
Jones, Peggy J.
Jones, Kenneth M.
Jones, Rondolph C.

McLean, Va.
Greenville
Kinstan
Seven Springs
Greenville
Greenville

Class of '71

Jones, William E.
Joseph, Yvonne K.
Jayner, Carl W.
Jayner, Debra J.
Jayner, Warth B.
Judge, Amelia K.

Elizabeth City
Benson
Rocky Mount
Greenville
Wake Forest
Fayetteville

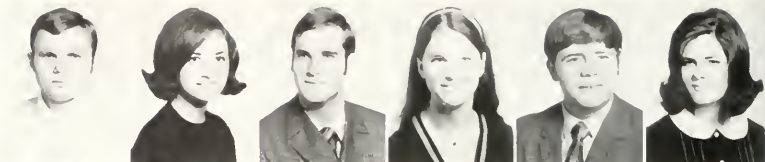

Julian, Linda L.
Juna, Sharon D.
Kachmer, Michael J.
Karl, Robert J.
Kay, Frances L.
Keel, Frestel B.

Greensboro
Fayetteville
Greenville
Middleton, N. J.
Wheaton, Ill.
Greenville



Keeney, Frances A.
Keith, Vickie R.
Kellam, Elizabeth H.
Kellag, Elizabeth H.
Kelly, Alyce K.
Kendrick, Diane P.

South Charleston, W. Va.
Fayetteville
Virginia Beach
Manteo
Henderson
Greensboro



Kernadle, Linda C.
Kidd, Frank E.
Kidd, Janice C.

Elan Callege
Raanake Rapids
Raanake Rapids



Kilpatrick, Pamela J.
Kimbro, Carlton E.
Kimbro, Marilyn W.

Petersburg, Va.
Yanceyville
Rocky Mount



Kimel, Ralph C.
King, Charles R.
King, Gary D.
King, George H.
King, Gwendalyn L.
King, Judy D.

Winston-Salem
Greensboro
Asheboro
Durham
Raleigh
Mt. Olive



King, Larry S.
King, Narris J.
Kinley, Johnny L.
Kinsey, Sarah L.
Kirby, Beverly A.
Kissinger, Beverly A.

Kernersville
Kinstan
Greenville
Raleigh
Pikeville
Potomac, Md.



Klomp, Kenneth W.
Klugel, Kristina M.
Knight, Christian L.
Knight, Julia P.
Knight, Michael C.
Knatt, Margaret E.

Annandale, Va.
Emparia, Va.
Fayetteville
Durham
Fayetteville
Durham





Knowles, Geoffrey W. Nossau, Bahamas
 Knox, Linda M. New Bern
 Kromer, Hillary B. Greenville
 Kuhns, Ranold D. Greenville
 Lagos, Elaine J. Hyattsville, Md.
 Lagrange, Linda C. Rocky Mount



Long, Dorothy C. Kinston
 Longston, Gerard C. Wilmington
 Lanier, Adrienne R. Greenville
 Lanier, Kenneth C. Jacksonsville
 Loshley, Gurney I. Burlington
 Lossiter, Penelope L. Portsmouth, Va.



Lawrence, Rebecca S. Gates
 Lawson, Dianno F. St. Pauls
 Lawson, William B. Asheboro
 Lee, James E. Dunn



Lee, Jimmy Pink Hill
 Leggett, Brendo K. Pinetawn
 Leggett, Nan N. Greenville
 Leggett, Virginia C. Fairmont



Leggett, William K. Greenville
 Leggett, Cynthia J. New Bern
 Leich, John W. Durham
 Lemonds, Vickie J. Asheboro



Lewis, Rebecca C. Raleigh
 Lewis, Tolo E. Raleigh
 Leysoth, Edward A. Annandale, Va.
 Light, Richard C. Raanoke, Va.
 Liles, Horace R. Snow Hill
 Lilley, Eileen C. Kinston



Lincoln, Alvin D. Greenville
 Lindley, Barbara M. Greenville
 Linton, Bruce A. Washington
 Little, Francis M. Capron, Va.
 Little, Sandro K. Charlotte
 Lloyd, Donno K. Youngsville



Lofin, Sondro J. Greensboro
 Lomax, Delio L. Rackville, Md.
 Long, Judith L. Huntersville
 Long, Kathryn S. Candler
 Little, Mory E. Winston-Salem
 Larbocher, Radney A. Raleigh

Class of '71

Love, Mary G.
Love, Terry G.
Love, Margaret W.

Kinstan
Pilot Mountain
Rame, Italy



Luck, Lynda R.
Luquire, Steven W.
Lyerly, James L.

Loguna Niguel, Cal.
Greenville
Salisbury



Lynch, Michael C.
Mabe, Ronald J.
MacDonald, Malcolm B.

Bay Shore, N. Y.
Stokesdale
Hickory



Maggia, Donald A.
Malbon, Cynthia
Mallard, Furney A.
Mallardi, Joseph F.
Mallardi, Susan R.
Manning, Frances R.

Paromus, N. J.
Virginia Beach
Pollocksville
Greenville
Greenville
Middlesex



Manning, Hazel D.
Manning, James R.
Manning, Joy E.
Maples, Branda G.
Marchioni, Artisto J.

Tarbaro
Williamston
Greenville
Williamston
Asheville
Williamsport



Mardant, Susan A.
Marsh, Patrick F.
Martin, Charles G.
Martin, Rebecca S.
Martin, Suzanne D.
Mason, Margaret C.

Hueytawn, Ala.
Lake Tomohawk, Wis.
Greenville
Haw River
Fayetteville
Fayetteville



Massey, Sondra G.
Masters, Norman E.
Masterson, Patricia A.
Matthews, Linda S.
Mouney, Eva A.
Maurer, Elizabeth A.

Raleigh
New Bern
Patomac, Md.
Greenville
Greenville
Aberdeen



McAndrew, Lillian J.
McBryde, Terry W.
McCoskill, Deborah S.
McCams, Kathryn R.
McElhenry, Paula A.
McElroy, William K.

Greenville
Fayetteville
Fayetteville
New Bern
Knightdale
Marehead City





McGuire, Connie J. Newport News, Va.
 McKay, Shorene B. Raleigh
 McKiever, Margaret F. Goldsboro
 McKinney, Joseph R. Washington
 McKinney, Michael J. Camp Lejeune
 McLaurin, Donald J. Morven



McLaurin, Frances L. Wadesboro
 McLawhorn, Charles L. Winterville
 McLawhorn, James R. Ayden
 McLean, Clarkson P. Lumberton
 McLean, Mary D. Lumberton
 McLean, Sally V. Lumberton

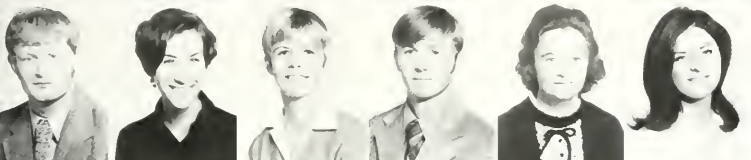

McNeely, Willard B. Richmond, Va.
 McNeill, Mary J. Clarkton
 McRae, Sandra K. Mt. Gilead
 Meadows, William L. Durham
 Meads, Sarah A. Elizabeth City
 Mears, Linda L. Tarboro

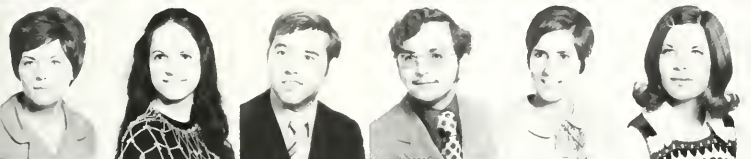

Medlin, Linda R. Benson
 Mellichomp, Nancy L. Blacksburg, Va.
 Melvin, John P. Elizabethtown
 Meredith, Robert A. Camp Hill, Pa.
 Midgett, Mary D. Halifax
 Miller, Barbara L. Travis AFB, Calif.



Miller, Linda J. Wallace
 Miller, Norman G. Havelock
 Miller, Willis G., Jr. Virginia Beach
 Mills, Donald W. Greenville
 Mills, Michael M. Statesville
 Mills, Martha W. Grimesland



Minter, Deborah G. Rocky Mount
 Minton, Rito G. Greenville
 Mintz, Dorothy E. Wilmington



Mitchell, Constance B. Raleigh
 Mitchell, Margaret B. Covington
 Madlin, Becky A. Washington



Monroe, Paul H., Jr. Rockingham
 Montaldo, Ronald Norfolk, Va.
 Montaquito, Ronald J. Winstan Solem

Class of '71

Montgomery, Martho
Mooney, Charles F., Jr.
Maore, Anne M.
Moore, Catherine L.
Moore, Luther L.
Moore, Susan D.

Richmond, Va.
New Bern
Timberlake
South Boston, Va.
Clinton
Spring Lake



Mooring, Cleo B.
Morgan, Brenda L.
Morin, Philip B.
Morin, Richard H.
Morreale, Christino
Morris, John P.

Tarboro
Roanoke, Va.
Chesterown, Md.
Chesterown, Md.
Oakland, N. J.
Norfolk, Va.



Morris, Judith L.
Morris, Mary L.
Morton, Ellen L.
Morton, Kathryn
Morton, Lyndo G.
Moseley, Mary A.

Charlotte
West Asheville
Greenville
Jacksonville
Jacksonville
Raleigh

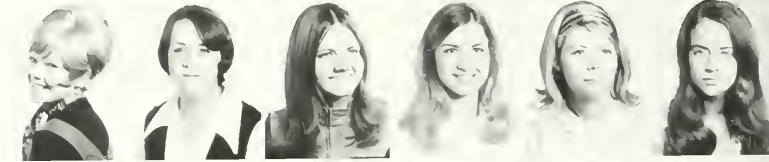

Moser, Lindo K.
Mozingo, James S.
Mozingo, Sheilo G.
Mullen, Reginald O., Jr.
Mullins, Timothy F.
Mullis, Mary E.

Randlemon
Foyetteville
Greenville
Spring Hape
Jacksonville
Kenansville



Mumford, Sondro L.
Murray, Joseph R.
Murphy, Shelley L.

New Bern
Whitakers
Thomasville

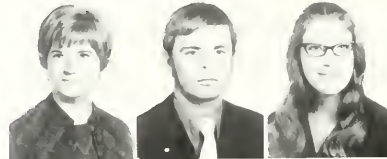

Myers, Mary L.
Myers, Nancy S.
Myrick, Barbara R.

Roanoke, Va.
Greenville
Princeton



Naylor, Steve V.
Newmon, Donald W.
Nichols, David G.

Raleigh
High Point
Greenville



Nichols, Johnny M.
Nichols, Ronald F.
Nickey, Virginia C.

Greenville
Swansboro
Baltimore, Md.





Nicoletti, Nancy A.
Nielsen, Deborah
Noble, Becky L.
Noble, Mildred J.
Noble, Shirley A.
O'Connor, Margaret R.

Kensington, Md.
Falls Church, Va.
Kinstan
New Bern
Waadbridge, Va.
Roonske, Va.



Odhom, Daris R.
Olliff, David R.
O'Neal, Delbridge S.
O'Neal, Lillian J.
O'Neill, Margaret A.
Orton, Arthur M.

Griffon
Miami, Fla.
Plymouth
Pennsville, N. J.
Fayetteville
Alexandria, Va.



Owens, Elbert W.
Owens, Marilyn L.
Owens, William S.
Owley, Myrtle F.
Padgett, Donna L.
Padrick, James R.

Kinstan
Graham
Stovall
Elizabeth City
Haddan Heights, N. J.
Havelock



Painter, Mary E.
Palmer, Elizabeth W.
Parhom, Lucretio A.
Paris, Fulton T.
Parker, Frances T.
Parker, Linwood K.

Fayetteville
Tarboro
Oxford
Graham
Ahaskie
Farmville



Parker, Patricia K.
Parks, Larry C.
Parrish, Barbara J.
Parrish, Carl F.
Parsley, Monica
Parsons, Soyoko

Four Oaks
Edenton
Roleigh
Durham
Fayetteville
Cendor



Partin, Phillip L.
Partin, Terry L.
Pate, Larry E.
Patschke, Sandra L.
Patterson, Mary J.
Payne, Cameron

Chapel Hill
Henderson
Jacksnville
Norfolk, Va.
Lexington
Greensboro



Payne, Virginia C.
Peacock, June D.
Peaden, Beverly P.
Pearson, Alice B.
Pearson, Diana M.
Peed, Terry W.

Greenville
Solisbury
Farmville
Oak City
Reidsville
Pollocksville



Peedin, Floyd R.
Peel, Elizabeth B.
Peel, Vicki L.
Pendleton, Terry S.
Penley, Shirley E.
Petree, Harry E.

Dudley
Greenville
Williamston
Salisbury
Winston-Salem
Winston-Salem

Petteway, Everett H.
Pfeil, Debra M.
Pharr, Martha N.
Phillips, Eddie J.
Phillips, Annette E.
Phillips, Margaret A.

Farmville
Washington
Candrod
Clinton
Greensboro
Southern Pines

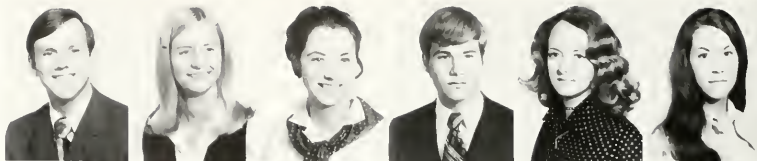

Phillips, Pamela J.
Phipps, J. C., Jr.
Pierce, Daris E.
Pierce, Marcia D.
Pierhard, Beverly A.
Pinnell, Dauglas C.

Mt. Olive
Tabar City
Highland Springs, Va.
Galdsboro
Stackton, Md.
Alexandria, Va.



Pipkin, Rita K.
Pittman, Samuel L.
Pitts, Sina R.
Plaster, Carolyn D.
Pleasants, James F.
Pollard, Linda L.

Blaunts Creek
New Bern
Garner
New Bern
Garner
Wytheville, Va.



Pollard, William L.
Powell, Charles H.
Powell, Deborah J.
Powell, Maureen R.
Powers, Margaret A.
Prager, Gary J.

Amherst, Va.
Arapahoe
Racky Maunt
Arapahoe
Racky Maunt
Charlotte



Pressan, Trudy M.
Prevatte, Frances K.
Price, Debarah K.
Price, Lannie B.
Price, Tessie S.
Prince, Danna G.

Manrae
Lumberton
Greenville
Kinstan
Racky Maunt
Holly Springs



Puzan, Daniel I.
Quave, Danna K.
Quick, Beverly J.
Quinn, James L., III
Quinn, Terry C.
Quincannon, Jane F.

Greenville
Columbia, S. C.
Greenville
Greenville
Warsaw
Winston-Salem



Raines, Charles E., Jr.
Raines, Karen A.
Raines, Rager L.
Rammacher, Jaanne
Raper, Rebecca
Roppucci, Daniel M.

Wilson
Greenville
Greenville
Dania, Fla.
Kenly
Wallingford, Pa.



Rauth, Barbara A.
Reavis, Thamas B.
Reel, Radford B.
Redwine, Edward D.
Reid, Jedd M.
Renn, Kitty M.

Falls Church, Va.
Henderson
New Bern
Shallotte
Greenville
Rutherforddan





Rettew, Edna C.
Reynolds, Janet M.
Rhane, Rebecca A.
Richardson, Joan T.
Richmond, Rita A.
Rickards, Carol E.

Pinehurst
Eagle Springs
Hildebron
Greenville
Burlington
Charlotte



Riggsbee, Ned L.
Robards, Carolyn A.
Robbins, Daniel S.
Robbins, Margaret A.
Roberts, Robert G.
Roberts, William Y.

Carboro
Rocky Mount
Forest City
Rocky Mount
Sanford
Greenville



Robertson, Carl J., Jr.
Robertson, Johnny L.
Robinson, Glorio G.
Robinson, Nellie G.
Robinson, Willie M.
Rodgers, Betty J.

Winstan-Salem
Greenville
New Bern
Foyetteville
Rocky Mount
Oriental



Rodriguez, Diego A.
Rogers, Jon Charles
Roll, George F.
Rollins, Eleanor A.
Romer, Rose M.
Rose, Donald W.

Memphis, Tenn.
Ocean, N. J.
Durham
Washington
Hendersan
Roanoke Rapids



Rose, Margaret C.
Roseman, Kathy L.
Ross, Anne L.
Ross, Phillip A.
Rothrock, Howard W.
Rothrock, Vaughn S.

Greenville
Rocky Mount
Greenville
Jacksonville
Enfield
Reidsville



Rouse, Peggy J.
Rowe, Deborah K.
Rowe, Henrietta H.
Rowland, Terry L.

La Grange
Rocky Mount
Ayden
Marion



Class of '71

Class of '71

Royal, Jimmy N.
Rudisill, Darrell E.
Rudroff, Mary E.

Greenville
Hildebran
Winston-Salem



Rue, Linda M.
Rumbold, John T.
Runkle, William F.

Falls Church, Va.
Sanford
Greenville



Russell, Jane A.
Ryals, Reginald B.
Ryan, Michael P.

Winter Park
Virginia Beach
Glassboro, N. J.



Sage, William R.
St. Amand, Franklin D.
Samford, Joseph M.

Greensboro
Winston-Salem
Henderson



Sample, Sheridan L.
Sasser, Wilbur R., Jr.
Saunders, Ogretta T.

Statesville
Goldsboro
Washington



Saylors, Michael C.
Schadel, Margaret L.
Schretzel, Joanne D.

Raleigh
Fayetteville
Petersburg, Va.



Schultz, Diane L.
Schultz, Shirley B.
Schumaker, Sally C.
Selepes, Michael R.
Serotta, Barbara L.
Sexton, Sandra C.

Toms River, N. J.
Greenville
Wilkesboro
Havelock
Kinston
Elizabeth City



Shackelford, Jennie L.
Shaffer, Ann R.
Shorpe, Raymond P.
Sharpe, Steven L.
Shaw, Kenneth W.
Shaw, Lela M.

Kinston
Woodstock, Va.
Wilmington
Statesville
Greenville
Fayetteville





Shaw, William B.
Sheets, Mary S.
Shelton, William C.
Sheneman, Susan L.
Sheppard, Nancy E.
Sheriff, Linda S.

Weldon
Winston-Salem
Louisburg
Wilmington
Daniphan, Md.
Fayetteville



Sherman, Raslynn
Sherrill, Brenda J.
Sherrill, Jerry D.
Shields, Mary S.
Shaffner, A. Faye
Shalar, Hunter D.

Margate, N. J.
Fayetteville
Kannapolis
Raleigh
Graham
Wallace



Shart, Terry B.
Shawley, Victoria R.
Sides, Roger D.
Siffard, Brenda S.
Silver, Ted
Simmons, Candace J.

Wilson
Greensboro
Gald Hill
Salisbury
New York
Columbia, S. C.



Simmons, Lillie M.
Simpkins, Margaret R.
Singleton, William E.
Skeen, Ervin D.
Skinner, Ralph D.
Skipper, Carol L.

Clinton
Wilson
Greenville
Trinity
Manroe
Greenville



Skipper, Hinton J., Jr.
Slaughter, Jane T.
Sledg, Peggy E.
Sledge, Johnnie L.
Smathers, Janis L.
Smith, Francis A.

Mt. Olive
Fayetteville
Raleigh
Oak City
Canton
Jacksonville



Smith, Glynn O.
Smith, James E., Jr.
Smith, Janice W.
Smith, Kenneth E.
Smith, Linda J.
Smith, Linda S.

Macclesfield
Greenville
Nokesville, Va.
Lenoir
Simpson
Hickory



Smith, Myran A.
Smith, Patricia D.
Smith, Phyllis A.
Smith, Phyllis K.
Smith, Rodney J.
Smith, Sylvia R.

Atlantic
Greensboro
Jacksonville
Grifan
Norwood
Greenville



Snow, Glaria J.
Snow, Ivy J.
Snowdon, Elizabeth A.
Snyder, William E.
Somers, Jacqueline G.
Southam, William T.

Spring Lake
Emparia, Va.
Cherry Hill, N. J.
Columbia, Md.
Statesville
Wilmington, Del.

Southerland, John M.
Spano, Barbara A.
Spencer, Randall M.
Spooner, Shirley A.
Stallings, Dempsey W.
Stallings, Douglas G.

Kinstan
Adelphi, Md.
Trinity
Alexandria, Va.
Tarboro
Roanoke Rapids



Stallings, Linda A.
Stanley, Patricia
Stanley, William D., Jr.
Starcher, Stafford L.
Statham, Thomas F.
Staton, Lois A.

Rocky Mount
Clayton
Hendersan
Greenville
Greensboro
Greenville



Steig, Patsy A.
Stevenson, Jared L.
Stewart, Anna M.
Stewart, Catherine L.
Stewart, Philip M.
Stilley, Gary G.

Honolulu, Hawaii
Greenville
Wildwood
Broadway
Winston-Salem
Winston-Salem

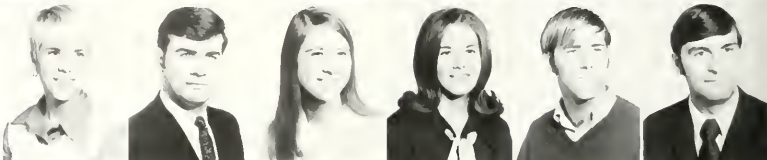

Stacks, James S.
Stokes, Linda G.
Stolar, Fred
Stone, Patricia J.
Storey, Brenda G.
Strang, Charles H.

Hookerton
Beaufort
Silver Spring, Md.
Dunn
Durham
Madison



Sudreth, Paula D.
Sutton, Carol D.
Sutton, Diane
Sutton, Nannette
Sutton, Stanley D.
Sutton, Susan L.

Lenoir
La Grange
Greenville
La Grange
La Grange
Kinstan



Swanner, Charles P.
Tart, Robert C.
Taylor, Kathryn B.
Taylor, Larry W.
Taylor, Mary M.
Taylor, Susan E.

Edenton
Dunn
Kinstan
Merry Hill
Hillsborough
Greensboro



Taylor, William A.
Teague, Taylor F.
Teal, James H.
Tedder, Judith L.
Tee, Vicki S.
Temin, Michael B.

Ahaskie
Greensboro
Greenville
Greenville
Wilson
Winston-Salem



Terry, Carol J.
Tesh, John C.
Tesh, Linda F. H.
Tetterton, Glenn L.
Tew, Geddie W.
Thigpen, Kenneth L.

Roxboro
Greenville
Durham
Salemburg
Kinstan



Class of '71



Thamos, Christopher E. Rocky Mount
 Thaxton, Dennis E. Charlotte
 Thamos, Daniel W. Farmville
 Thamos, Margaret E. Rockingham
 Thamos, Mary A. Snow Hill
 Thamos, Matthew H., Jr. Lynchburg, Va.



Thompson, Haywood, Jr. Charlotte
 Thompson, Patricia A. Greenville
 Thornburg, Amy L. Asheboro
 Tilley, Marion B. Raleigh
 Tillery, Charles L. Halifax
 Tinney, John E. Riegelwood



Titterington, Carol A. Hopewell, Va.
 Taler, Clara S. Wilson
 Taler, Melvin T. Washington
 Taler, Steve L. Washington
 Talley, Edward R. Edenton
 Tarrence, Harry L. Greenville

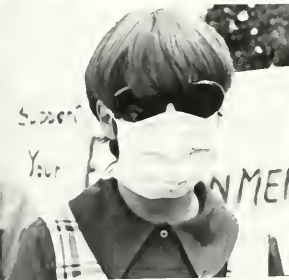

Environmental future?

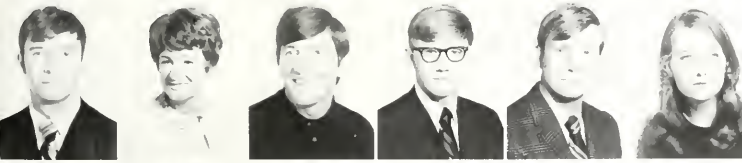

Trexler, Douglas V. Gold Hill
 Trexler, Margaret H. Colonial Heights, Va.
 Tripp, James R. Grifton
 Tucker, Thomas T. Ahoskie
 Tucker, William L. Winston-Salem
 Tunstall, Judith A. Greenville



Turner, Alan B. Elizabeth City
 Turner, Lynda A. Elizabethtown
 Turner, Martha E. Greensboro
 Tyndall, Dorothy K. New Bern
 Tyndall, Karen M. Greenville
 Tyndall, Lucille B. Trenton



Tyndall, Marilyn B. Kinstan
 Tyson, Carolyn E. Oak City
 Underwood, Non G. Woodland
 Upton, Betty A. Rockingham
 Uzzle, Russell T. Raleigh
 Vandifard, Carlton W. Greenville

Vanneta, Barbara L.
Vaughan, Ruth T.
Vause, Kenneth D.
Vester, Gretchen D.
Vickers, Earleen P.
Vincent, Jahnnie L.

Greenville
Lasker
Kinston
Raleigh
Quantico, Va.
Winterville



Vining, Martha M.
Voncannon, Ronald L.
Wadsley, Virginia
Wages, Gary R.
Wallace, Mary M.
Waller, Edgar C.

Greensboro
Asheboro
Winston-Salem
Falcon
Belhaven
Kinston



Walrod, Linda C.
Walter, Patricia M.
Walton, Susan C.
Ward, Alfred D., Jr.
Ward, Janet K.
Warren, Elizabeth A.

Roxobel
Johnstown, N. Y.
Jacksonville
Greenville
Greenville
Newton Grove



Warszawsky, Cathryn A.
Watson, Judy M.
Watson, Rita C.
Watts, Herschel J.
Watts, James H.
Weaver, James G.

Winston-Salem
Durham
Spencer
Whiteville
Greensboro
Whiteville



Weavil, Nathan R.
Weeks, Bobbie A.
Weir, Karen L.
Welch, Linda M.
Welch, Patricia A.
Weldon, Brenda W.

Winston-Salem
Bethel
Jacksonville
Greensboro
Roanoke Rapids
Greenville



Wellons, Charlotte G.
Wells, Samuel L. Jr.
Wenderoth, James W.
Wentz, Wanda R.
Werstlein, Frederick
West, Dwight G.

Fayetteville
Teachey
Pennsauken, N. J.
Charlotte
Greenville
Greenville



West, Jenny S.
Westbrook, James A.
Westbrook, Nancy J.
Whaley, Frederick K.
Wheeless, Sandra W.
Whichard, Seable O.

Greenville
Roanoke Rapids
Burgaw
Beulaville
Rocky Mount
Robersonville

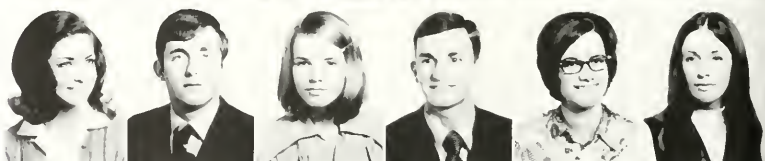

Whisnant, Constance P.
White, Carolyn A.
White, Harriet J.
White, Jan B.
White, Sylvia L.
White, Vickie R.

Wilson
Hertford
Shallotte
Hertford
Raleigh
Whiteville



Class of '71



Whitley, Barbara A.
Whitley, George
Whitley, Robert E.

Vanceboro
Huntersville
Kinston



Whitney, Koye
Whittemore, Walter
Williams, Allen W.

Winston Salem
Falls Church, Va.
Robersonville



Williams, James E.
Williams, Janice M.
Williams, Patrick

Autryville
Clayton
Morehead City



Williams, Peggy A.
Williams, Sondra D.
Williams, Steven C.

Rocky Mount
Jamesville
Richlands



Williamson, Doisy
Williamson, John
Williford, Jimmie
Willis, Patricia
Wilson, Melanie
Wilson, Sondro

Tarboro
Lucama
Ahaskie
Greenville
Lexington
Torheel



Wilson, Virginio
Winbon, Belindo
Winslow, Hugh
Wuthrow, Hildo F.
Wood, Patricia B.
Woodard, Connie

Greenville
Wilson
Greenville
Greenville
Richlands
Spring Hope



Wolard, Opal G.
Woolard, Rita R.
Worrall, Elisabeth
Worthington, Conwell
Worthington, John
Wozelko, Mary J.

Washington
Pinetown
Asheville
Greenville
Greenville
Edenton



Wright, Kenneth
Wynn, Jean A.
Wynns, Anne H.
Yelverton, Mary S.
York, Jane B.
Zimmer, Kristen E.

Washington
Ocracoke
Colerain
Eureko
Louisburg
Cincinnati, Ohio

Juniors Determine Major Field of Study

By the time one entered the junior class, he realized that only one more year remained. One more year of "all-nighters," final exams, 8:00 classes, and Happy Hour at the "Buc."

Concentrating for the first time in a major study field, juniors discovered many new interests. Gaining more and more confidence, juniors began substituting pragmatism for idealism.

Finally the year drew to a conclusion, and juniors understood many new facets of college life. They learned to "beat the system," and they found that Friday afternoon classes were not so important after all. For the juniors, it was a year of impossibility. So close, and yet so far from the ultimate goal.



Abene, Stephen G.
Abeycunis, Georgia J.
Adams, Sarah E.
Albritton, Emmette F.
Albritton, Mark E.
Aldridge, Michael L.
Alexander, Bonnie K.

Ayden
Bethel
Kernersville
New Bern
Cherry Point
Greenville
Bethel



Alexander, William N.
Allemand, Cheryl L.
Allen, Belinda L.
Allen, Nevitt A.
Allen, Walter N., Jr.
Ameen, Teresa C.
Amyette, Mary J.

Eure
Wayne, N. J.
Robbins
Sanford
Greenville
Raxbara
Kinston



Anderson, Jacquelyn A.
Anderson, John W.
Anderson, Linda B.
Anderson, Richard W.
Aramoanie, Laurice M.
Arcenia, Robert V.
Arend, Georgia A.

Elizabeth City
Virginia Beach
Tarboro
Greenville
Charlotte
Greenville
Chapel Hill





Class of '72



Armstrong, Edward E.
 Arrington, Susan D.
 Ashley, Kathy A.
 Askew, Milton H.
 Atchison, Janet M.
 Atkinson, David S.

Fairfield
 Beaufort
 Forest City
 New Bern
 Snow Hill
 Greensboro
 Buena Vista, Va.



Atkinson, John T., Jr.
 Altmare, George S.
 Aubert, Radney L.
 Auman, Vernon L.
 Austin, Robert B.
 Autry, Wanda J.
 Aydelette, Geoffrey T.

Portsmouth, Va.
 Greenville
 Mebane
 High Point
 Charlotte
 Autryville
 Greensboro



Backus, James W.
 Bacon, Jeanne N.
 Baggett, Brenda J.
 Bailey, Ansel L., Jr.
 Bailey, Benjamin W.
 Bailey, Deborah E.
 Briley, Stephen W.

Portsmouth, Va.
 Hillsborough
 Waterville
 Greenville
 Cliffside
 Lakeland, Fla.
 Greenville



Baity, Thomas O.
 Baker, Constance L.
 Baker, Gail A.
 Baker, Timothy G.
 Baldridge, Cynthia A.
 Balkum, Bobby R.
 Ballentine, David H.

Thomasville
 Thomasville
 Bluefield, W. Va.
 Hertford
 Jacksonville
 Greenville
 Rocky Mount



Barber, Alan G.
 Barden, Phyllis
 Barefaat, Sharon L.
 Barnes, Brenda L.
 Barnes, Jonathan B.
 Barnes, Michael T.
 Barr, Elizabeth N.

Riegelwood
 Orrum
 Fayetteville
 Lumberton
 Lucama
 Marehead City
 Durham



Barringer, Sarah L.
 Barrow, Robert J.
 Barwick, Carl F.
 Bass, Kimberly R.
 Bass, Linda G.
 Bass, Sandra K.
 Beaman, Dianna C.

APO San Francisco
 Goldsboro
 Greenville
 Wake Forest
 Wilson
 Fremont
 Snow Hill



Beaman, John M.
 Beaman, Nelda K.
 Bearden, Lee
 Boosley, John W.
 Beckett, Heloise D.
 Beeson, Gerald S.
 Behnke, Susan J.

Snow Hill
 Goldsboro
 Swansboro
 Nags Head
 Greenville
 Kernersville
 Barrington, Ill.



Bell, Vicki L.
 Bennett, Susan R.
 Bennett, Thomas J.
 Berkaw, Jacqueline D.
 Berle, Becky
 Berner, Krisann M.
 Berry, Cheryl E.

Mount Olive
 Rocky Mount
 Greenville
 Fort Brogg
 Annandale, Va.
 Alexandria, Va.
 Greenville

Best, Frances P.
Blalock, John F.
Blalock, Terry W.
Bland, Danna K.
Blanton, Neil P.
Bluford, Jeanne E.
Babbitt, Charles W.

Fayetteville
Rackingham
Mountain View, Ga.
Wallace
Shelby
Richmond, Va.
Littleton



Boba, Glenn A.
Bager, Constance L.
Boisseau, Benjamin C.
Bone, Georgia L.
Bane, Shannan R.
Bost, Deborah B.
Bastic, Jackie R.

Wake Forest
Durham
Petersburg, Va.
Racky Mount
Racky Mount
Statesville
Galdsbara



Bayce, Joseph W., Jr.
Bayd, Sanya M.
Baykin, Marsha B.
Bradbury, Sandra M.
Branch, Cannally P.
Braswell, Barbara G.
Braswell, Bonnie A.

Fayetteville
Greenville
Kenly
Cary
Garner
Enfield
Statesboro, Ga.



Braxton, Kirby R.
Bray, Ronald M.
Brewer, Judith P.
Britt, Gloria A.
Britt, Margaret A.
Brackett, Samuel R.
Brooks, Marsha C.

Vanceboro
Greenville
Wilson
Newton Grave
Chadabour
Elizabeth City
Manrae



Brooks, Mary J.
Brawer, Pamela J.
Brawn, Dan R.
Brown, Duane C.
Brown, Edward W.
Brown, Ernest L., Jr.
Brown, Linda M.

Fayetteville
Camden, S. C.
Fairfax, Va.
Durham
Tarbara
Lexington
Sanford



Bruce, Catherine H.
Brunson, David A.
Bryan, Elizabeth H.
Bryan, Jane E.
Bryant, Alfredo M.
Bryant, Bunnie L.
Bryant, Frank A.

Greenville
Euclid, Ohio
Kinston
LaGrange
Windsar
Middlesex
Greenville



Buck, Glenda F.
Buckley, Mary B.
Buffaloe, Barbara S.
Buffington, Ann W.
Bullock, Sally J.
Bumgardner, Hunter, Jr.
Bumgardner, Lois E.

Racky Mount
Raxbara
Garner
Virginia Beach
Fairmont
Charlotte
Arlington, Va.



Bunn, Martha R.
Burnette, Michael L.
Burraughs, Cynthia R.
Burtan, Christine S.
Butner, Gene E.
Byrd, John B., III
Cain, Rachel S.

Galdsbara
Greenville
Havelock
Suffolk, Va.
Richmond, Va.
Raleigh
Henderson



Calfee, Henry R.
Cameron, Fredrick E.
Cameron, Hugh C.
Campanelli, Roger T.
Campbell, Elizabeth A.
Campbell, Frankie A.
Campbell, Susan A.

Belhaven
Laurenburg
Sanford
Lumberton
Butner
Greenville
Dunn





Campbell, Thomas C.
Campbell, Wanda F.
Cannady, Linda G.
Cannady, Nancy L.
Cannon, Pauletta
Capps, Julia H.
Carpenter, Constance
Bad Krevgnach, Germany



Carpenter, Patricia L.
Carraway, Jayce M.
Carraway, Mary S.
Carrall, Frances A.
Carrall, John M.
Carrall, Lucy J.
Carson, Nancy C.
New Bern
Elm City
Farmville
Winterville
Bladensburg, Md.
Riegelwood
Bethel



Carter, Barbara J.
Carter, Emily F.
Cashian, Jean G.
Cates, Walter B.
Caudill, Alaska R.
Cayton, Laurabeth G.
Chambers, Jennifer A.
High Point
Reidsville
Sanford
Hurdle Mills
Havelock
Kenansville
Hertford



Chan, Allen Z.
Chappell, Linda K.
Cheek, Anne D.
Cheezum, Albert L.
Cherry, Brenda G.
Cherry, Kay W.
Chestnut, Harriet
Durham
Brown Summit
Durham
Preston, Md.
Williamston
Edenton
Fayetteville

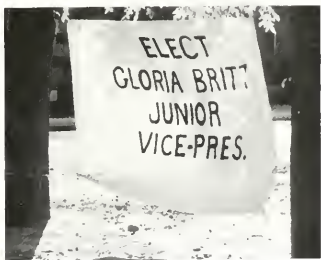

Class of '72



Chinn, Frances M.
Christian, David C.
Church, Larry S.
Clark, Radnea R.
Clay, Thomas H.
Clayton, Sandra E.
Cobb, Mary M.
Oakton, Va.
Baltimore, Md.
Elkin
Havelock
Greenville
Apex
Greenville



Caburn, Michael L.
Calbert, Jacqueline G.
Cale, Margaret C.
Calebarrak, William B.
Collins, Trudy P.
Compton, Michael S.
Conklin, Debarah J.
Greenville
Rocky Mount
Elizabeth City
Sanford
Jacksonville
Fayetteville
Kinston



Conroy, Narman J.
Cook, Linda G.
Cooney, Denise A.
Carba, Robert J.
Carey, Danna S.
Corner, Susan E.
Couch, Raymond S.
Havelock
Jacksonville
Garden City, N. Y.
Union, N. J.
Winterville
Aurora, Ohio
Buxton

Covington, William J.
Cox, Janet A.
Cox, Jennifer L.
Cox, Joseph T.
Cox, Martha J.
Cox, Robert B.
Cazart, Edward J.

Hamlet
Charlotte
Fayetteville
Reidsville
Lexington
Charlotte
Bailey



Craig, Mary L.
Cranford, Clayton B.
Creech, Katherine S.
Creef, Phyllis M.
Cribbs, James L.

Havelock
Raleigh
Goldsboro
Mantea
Raeford



Crackett, Ethel C.
Crusenberry, Clyde
Culbreth, Gloria F.
Curlee, Maxie A.
Currence, Benjamin A.

Williamston
Blackstone, Va.
Selma
Spencer
Rowland



Cutler, Brenda K.
Cutler, Giles H.
Cutshaw, Barbara H.
Dail, Kay S.
Dance, Cheryl L.

Washington
Bath
Raleigh
Herrard
Greensboro



Daniel, Deborah A.
Daniel, Walter J.
Daniels, Phillip R.
Darden, Nancy S.
Daugherty, Sheila L.

Rackville, Md.
Greenville
Henderson
Farmville
Southern Pines



Daugherty, Waltan M.
Daugherty, Minnie C.
Davenport, Dru C.
Davenport, Myra E.
Davis, Edward C.

Kinstan
Kinstan
Columbia
Plymouth
Greenville



Davis, Grace J.
Davis, Janice F.
Davis, Martha E.
Day, Joseph G.
Dayvault, Richard D.

Calera
Fremont
Conway
Fayetteville
Wilmington



Dellinger, Debara K.
Demiter, Steven G.
Denny, Audrey D.
Dewberry, James V.
Dewitt, Martha F.

Cherryville
Valdese
Brandywine, Md.
Henrietta
Virginia Beach



Dickson, Beverly D.
Dill, Mary S.
Dinkins, Ruby F.
Dirisio, Belle
Divers, Judy J.
Dixon, Christopher B.
Dixon, Jaann E.

Raleigh
Garner
Sanford
Selma
Ft. Warth, Tex.
Greenville
Hubert





Class of '72

Dolan, Michael J. Richmond, Va.
 Dame, Karen A. Southern Pines
 Daaley, Julia E. Smithfield
 Downard, Catherine C. Spartanburg, S. C.
 Dawney, James A. West Palm Beach, Fla.
 Drake, John W. Spartanburg, S. C.
 Driver, Jerry L. Wilson



Durham, William L. Greenville
 Dussia, David W. Norfolk, Va.
 Dussinger, Diane D. Alexandria, Va.
 Earl, Mary J. Greensboro
 Eason, Elsie L. Selma



Edwards, James E. Raleigh
 Edwards, Janice M. Ayden
 Eggers, Ronald E. Rocky Mount
 Ehlinger, Bruce E. Virginia Beach
 Elliott, Patricia A. Oxtard



Ellis, Susan V. Stantonsburg
 Elmare, Patsy D. Wilmington
 Elmare, Ruth K. Raleigh
 Elms, Michael L. Buher
 Emerson, Dauglas L. Greenville



England, Cheryl L. Southbury, Conn.
 Erexson, Paul F. Charlotte
 Erskine, Suzanne M. Northfield, N. J.
 Ervin, Michael L. Edenton
 Eubanks, Edna D. Trenton



Eubanks, Marcia E. Atlanta, Ga.
 Evans, Johnny G. Chesapeake, Va.
 Evans, Nancy C. Whiteville
 Earias, Catherine A. Vanceboro
 Farrell, Stephen C. Alexandria, Va.



Faulk, Marcia J. Sanford
 Feldstein, Richard S. Jacksonville
 Ferrell, Mary E. Goldsboro
 Fields, Joan E. Pinehurst
 Farbes, Janet L. Springfield, Va.



Farbis, Brenda L. Winstan Salem
 Farrester, Rebecca A. Charlotte
 Faster, Doris A. Macksville
 Faster, Marilyn E. Yanceyville
 Faster, Suzanne M. Parmsouth, Va.



Fawkes, Elizabeth C. Greenville
 Fax, Larry S. Statesville
 Fragakis, Dean A. Winstan Salem
 Frederick, Gary W. Fort Washington, Pa.
 Fries, Debarah J. High Point
 Frutiger, Arnold D. Elizabeth City
 Fry, Alvin U. Carthage

Class of '72



Fuchs, Robert K.
Fulcher, Diane
Furgran, Joseph M.
Fussell, Barbara A.
Futch, Deborah A.
Galloway, Susan K.
Gardner, Gloria J.

Midland Park, N. J.
Atlantic
Fredericksburg, Va.
Greenville
Rose Hill
Greenville
Hubert



Garrison, James A., Jr.
Gaskill, Phillip I.
Gay, Hazel M.
Gay, William R.
Gersch, Victoria
Gibbs, Dianna J.
Gibbons, Gerald R.

Burlington
Sea Level
Fountain
Walstonburg
Greensboro
Engelhard
Pine Hall



Gibson, Martha D.
Giddings, Edna R.
Giles, Frankie R.
Gill, Marcia D.
Gillette, Jo A.
Ginn, Daris B.
Glace, Beverly B.

Laurinburg
Mt. Olive
Fayetteville
Charlotte
Chesapeake, Va.
Mt. Olive
Elkin



Gladden, Randolph F.
Glast, Brenda J.
Glenn, Linda K.
Gadley, Janice F.
Gadley, Nell P.
Galding, Michael S.
Gaach, Judith A.

Hampton, Va.
Bethel
Goldsbara
Washington
Greenville
Walkertown
Henderson



Goadwin, Vernon F.
Gouge, Barbara L.
Graham, Danna G.
Graham, Janet L.
Graham, Patricia A.
Grant, Janet S.
Gray, Daniel M., Jr.

Greenville
Raleigh
Denver
Hapewell, Va.
Richmond, Va.
Greenville
Butner



Green, Carolyn J.
Green, Leonard G.
Green, Sandra K.
Greene, Martha J.
Gregg, Ronald B.
Gregory, Thomas M.
Griending, Richard F.

Spakane, Wash.
Greenville
Chadbaurn
Huntersville
Bath
Shawbara
Northfield, N. J.



Grier, Terry B.
Griffin, Henry D.
Griggs, Elizabeth A.
Gradzicki, Barbara A.
Grogan, Mary L.
Guilford, Mary E.
Gunter, Mary A.

Fairmont
Williamstam
Wadesbara
Fayetteville
Mannheim, Germany
Chacowinity
Raleigh





Gutekunst, James F.
 Hackney, William S.
 Haihcock, Ann M.
 Hale, Brenda A.
 Hall, Susan
 Hall, Rebecca D.
 Halsey, Patricia L.

Danielsan, Cann.
 Siler City
 Littleton
 New Bern
 Durham
 Fayetteville
 Jacksonville



Hamby, Barbara L.
 Hamlin, Danna D.
 Hardee, Janice B.
 Hardison, William F.
 Hardy, Lynn T.
 Hardy, Mary C.
 Harlow, Walter B.

Raleigh
 Roxboro
 Greenville
 Grantsboro
 Kinston
 Kinston
 Hobbsville



Harper, Rita
 Harrell, Bessie R.
 Harrell, Susan D.
 Harris, Robert W.
 Harris, Sandra K.
 Harris, Scott R.
 Hartsell, Randall L.

Kinston
 Caleraim
 Edenton
 Stacy
 Graham
 Raanoke Rapids
 Lacist



Hassell, Fara H.
 Haslings, Ronnie L.
 Havens, Marri R.
 Hayes, Frank B.
 Hayes, Martha L.
 Haynie, Nancy M.
 Hefner, Daniel E.

Columbia
 Connelly Springs
 Greenville
 Randleman
 Greenville
 Kilmarnock, Va.
 Hickory



Heidenreich, Margaret
 Helms, Claudia D.
 Hemenway, Suzanne F.
 Hendley, George M.
 Hendley, Walter R.
 Hendricks, Evelyn C.
 Hensley, Angela S.

Greenville
 Monrae
 Rocky Maunt
 Ocala, Fla.
 Wadesboro
 Nashville
 Charlotte



Herb, Sarah A.
 Herring, Beverly J.
 Herring, Margaret E.
 Hester, Linda G.
 Hester, Susan E.
 Hibbard, David A.
 Hicks, Beverly A.

Falls Church, Va.
 Biedenboro
 Hickory
 Oxford
 Wilson
 Triangle, Va.
 Roxbara



Hill, William D.
 Hodge, Daniel S.
 Holden, Stephen D.
 Holland, Peggy A.
 Halley, Theresa A.
 Hallingswarth, John A.
 Hallis, Carla D.

Kinston
 Alexandria, Va.
 Supply
 Fayetteville
 Caleraim
 Fayetteville
 Hatteras



Halloman, Kathann W.
 Haltan, Geraldine
 Honeycutt, Priscilla
 Hanner, Randy E.
 Haaper, Debra A.
 Haugh, Rodney B.
 Haward, Kenneth A.

Greenville
 Statesville
 Monrae
 Havelock
 Raleigh
 Kannapolis
 Durham



Howard, Willa A.
 Howell, Janet
 Howell, Nancy L.
 Huether, David C.
 Huffman, Juanita H.
 Hughes, James H.
 Hughes, John E.

Jacksonville
 Charlotte
 Arlington, Va.
 Pape, AFB
 Jacksonville
 Wilmington
 Greenville

Hunt, George G
Hunt, John L.
Hurlocker, Howard R.
Hussey, Nancy C.
Hutchinson, Timothy J.
Ilderton, Timothy H.
Ingram, Bonnie J.

Oxford
Oxford
Concord
West End
Greenville
High Point
Pricetan



Irvin, Eleanor J.
Irvine, Daniel E.
Isles, Judy M.
Jackson, Brenda E.
Jonkowiak, Donald B., Jr.
Jonkowiak, Donald B.
Jorman, Connie G.

Southern Pines
Roleigh
Littleton
Knightdale
Greenville
Chester, N. Y.
Kinston



Jenkins, Joseph C., Jr.
Jennings, Nancy J.
Jensen, Joy R.
Jernigon, Rebecca A.
Jessen, Catherine A.
Johnson, Cathy J.
Johnson, Debro L.

Rackingham
Windsor
Hovelack
Dunn
Part Washington, N. Y.
Hickory
Pittsboro



Johnson, George M., Jr.
Johnson, Judith E.
Johnson, Susan E.
Johnson, Viola L.
Johnson, William
Johnston, Larry G.
Jones, Cynthia

Greenville
Alexandria, Va.
Four Oaks
Columbia
Greenville
Greenville
Micro



Jones, Eleanor P.
Jones, Gerald E., Jr.
Jones, Holly I.
Jones, Johnnie E.
Jones, Judy A.
Jones, Sombel R.
Jones, Susan G.

Cary
New Bern
Beuloville
Murfreesboro
Kinston
Silver City
Cherry Hill, N. J.



Jordan, Frances G.
Jourdan, Catherine A.
Joyner, Nancy B.
Keorney, George D.
Keggereis, Lynda D.
Keller, Nancy L.
Kelton, Richard A.

Hendersan
Alexandria, Va.
Farmville
Lexington
Roleigh
Greenville
Virginia Beach



Kidd, James W.
Kiel, Linda L.
Kilpatrick, Beverly C.
Kilpatrick, Janice S.
Kimball, Mary C.
Kirkendall, Janice K.
Kislawski, Leon W.

Monassas, Va.
Oxon Hill, Md.
Kenonsville
Racky Mount
Greenville
Hovelack
Samerville, N. J.



Kivett, Joan M.
Klaus, Nancy L.
Klingmon, Thomas B.
Knowles, Patrick A.
Koch, Donna L.
Kilody, Phyllis V.
Krivonak, James E.

Kinston
Winter Park, Fla.
Annandole, Va.
Nassau, Bahamas
Mtn. Lakes, N. J.
Foyetteville
Richlonds



Kuzniok, Michele A.
Kwoznick, Edward S., Jr.
Lackey, Patricia E.
Loine, June F.
Lamm, Cecil R., Jr.
Landskroener, Nancy
Londi, David K.

Fayetteville
New Bern
Stony Point
Richmond, Va.
Charlotte
Chesterford, Md.
Releigh





Lane, Clifford E.
Lane, Elsie A.
Lane, Linda W.
Lane, Robert D.
Langley, William B.
Lanier, La Wanda J.
Lashley, Debra L.

Charlotte
Raxabel
Greenville
Rocky Mount
Sedman
Chinquapin
Eden



Lassiter, Martha J.
Lathrap, Sarah R.
Laughinghouse, Dianne
Lawing, Eugent M.
Lawson, Richard J.
Lee, Charles Roy, Jr.
Lee, Edwina G.

Alexandria, Va.
Richmond, Va.
Pantego
Fayetteville
Wake Forest
Faur Oaks
Alexandria, Va.



Lee, James S.
Lee, Teresa F.
Leith, Susan J.
Lewis, Glenn E.
Lewis, James B.
Lewis, James R.
Lewis, Jean L.

Smithfield
Burlington
Greenville
Rutherfordan
Farmville
Charlotte
Raleigh



Lewis, Sylvia K.
Lilley, Cecil W.
Limpach, Mary
Lindsay, Samuel G.
Linville, Joan C.
Lipsius, Rasalind A.
List, Vera C.

Butner
Bath
New Bern
Fayetteville
Summerfield
Wilmington
Greenville



Little, Vickie C.
Liverman, Judy E.
Livesay, Raymand H.
Lachridge, James T.
Lafin, Hilda R.
Lang, Clifton R. Jr.
Lang, Jefferson A., Jr.

Ayden
Plymouth
Rocky Mount
Greenville
Denton
Winston-Salem
Rackingham



Lang, Sandra A.
Lang, Vickie G.
Lave, Diana B.
Lawery, Debra A.
Lay, Rebecca S.
Lucas, Joseph D.
Luper, Gail T.

Apex
Raxbara
Pulaski, Va.
Gastonia
Graham
Erwin
Rocky Mount



Luxtan, Marsha K.
MacKay, Christine E.
MacFarland, Karen J.
Mallard, Larry W.
Maness, Betty S.
Maness, Ruth D.
Mann, Ella L.

Sanford
Charlotte
Vienna, Va.
Pallacksville
Bennett
Fayetteville
Grifan



Class of '72

Class of '72

Monn, Kathleen B.
Monn, Spencer A.
Mann, Thurston J.

Washington
Swan Quarter
Raleigh



Marett, George E.
Marlowe, Bethony M.
Marsh, Elsie J.

Raleigh
Asheville
Fayetteville



Marshall, George T.
Marshall, Mary G.
Marshall, Nancy J.

Winston-Salem
Goldsboro
Burlington



Martin, Danny K.
Martin, Elizabeth A.
Martin, Richard T.
Matthews, Deborah L.
Matthews, Sarah D.
Maughan, Jane W.
Maxwell, Jonet R.

Lumberton
Wadesboro
Jacksonville
Lillington
Nashville
Raleigh
Raeford



Mayhew, Lee A.
Mayo, Eric S.
Mays, Vickie L.
McAbee, Thomas P.
McAlister, Gary S.
McCain, Dacus P., III
McCandless, Patsy J.

Shelby
Greenville
Sandy Ridge
Gostonia
Cornelius
Nashville
Vanceboro



McCorkel, Donald S.
McCray, David M.
McCullen, Sandra R.
McCullough, Gary L.
McDaniel, Catherine G.
McDearnon, Clorissa P.
McDowell, Huldah T.

Lancaster
Kinston
Mt. Olive
Narlin
Greenville
Norfolk, Va.
Waxhaw



McEachin, Earnestine
McEwen, Margaret E.
McFadden, Craig L.
McGougan, Edith F.
McGowan, Charles H.
McKinley, Katharine G.
McKown, Jane H.

Red Springs
Charlotte
Charlotte
St. Pauls
Greenville
Morehead City
Virginia Beach



McLomb, Linda J.
McLomb, Ronald C.
McLawhon, Carla J.
Meose, Marilyn M.
Medlin, Charlie F.
Melton, David K.
Melton, Jennifer R.

Clinton
Coats
Ayden
Canton
Kenly
Greenville
Greenville



Melvin, Anna J.
Mentzer, Lynne D.
Mercer, Susan L.
Merrill, Helen W.
Meyer, Anne K.
Miller, Jeffrey L.
Mills, Anne N.

Greenville
Raleigh
Goldsboro
Beaufort
Richmond, Va.
Swonsboro
Fayetteville





Mills, Gaynelle W.
Mills, Harry R.
Mills, Marha J.
Minetree, Ronald E.
Minton, Ted A.
Mitchell, William T.
Mizell, Jahnnie L.

Chacawinity
Sanford
Aurora
Narfolk, Va.
Greenville
Fayetteville
Raper



Mabley, Susan H.
Machus, Timothy
Mollenhauer, Donald J.

Williamston
Greenville
Fort Walton Beach, Fla.

Manrae, Ronald D.
Maare, Sandra K.
Moore, Stephen A.
Morgan, Patrick G.

Raeford
Weldon
Greenville
Dunn



Marris, Jenny L.
Morrison, Patricia A.
Morton, Michael L.
Masley, Caralyn C.
Murphy, Peggy M.
Mutchler, Linda F.
Myers, Dawn

Wilson
Vincetawn, N. J.
Alexandria, Va.
Greenville
Wilson
McLean, Va.
Jamesville



Myers, Mattha J.
Myers, Pamela A.
Myhrum, Parnell H., Jr.
Nance, Judy P.
Nance, Priscilla C.
Neal, Wylie S.
Nelson, Mary M.

Cleveland
Alexandria, Va.
Jacksonville
Washington
Fair Bluff
Waxhaw
Rockingham



Nelson, Stephen S.
Newlon, Benjamin R.
Nael, Jerry M.
Norris, Jay J.
Norris, Nancy E.
Norris, Sherry L.
Nuckols, Walter L.

Charlotte
Richmond, Va.
Winston Salem
Burlington
Wake Forest
Greensboro
Lexington, Va.



O'Daniel, Betty A.
Oliver, Anthony L.
Olver, Doris F.
Osborne, Donald R., Jr.
Oley, Leigh E.
Outlaw, Jesse L., Jr.
Overby, Donald W.

Raleigh
Princeton
Fayetteville
Sumter, S. C.
Charlotte
Seven Springs
Raleigh



Overton, Lucy V.
Owens, William A.
Page, Sherry D.
Parker, Freida L.
Parker, Helen B.
Parker, Robert S.
Parrish, Joy D.

Fayetteville
Worthville
Fayetteville
Palikton
Raswell, N. M.
Murfreesboro
Angier



Patrick, Patricia S.
Payne, Barbara L.
Peed, Ronald R.
Peel, Michael C.
Peeler, Richard M.
Peoples, Vernice A., Jr.
Peppers, Clara J.

Greenville
Oxford
Hurdle Mills
Tappahannock, Va.
Shelby
Louisburg
Stacy



Perkins, Kathy R.
Perkinson, Clanton C.
Perry, William A.
Pfeifer, Valerie A.
Phillips, Deborah J.
Phillips, Georgia C.
Pierce, Danna K.

Greenville
Wise
Edenton
Greenville
Murfreesboro
Marehead
Raper

Pike, Bertha E.
 Pike, Steven B.
 Pittmen, David R.
 Plumb, Kathryn S.
 Poindexter, Marion F.
 Poole, Gail L.
 Poole, Jerome V.

Kinston
 Burlington
 Stacy
 Milton
 Roxboro
 Glassboro, N. J.
 Winston-Salem



Potter, Taylor G.
 Powell, Gregory W.
 Powell, Julia S.
 Pozzyck, Alon L.
 Prevatte, Donnie R.
 Price, Michael S.
 Price, Nancy

Goldsboro
 Greensboro
 Seven Springs
 Spencer
 St. Pauls
 Decatur, Ga.
 Wilmington



Puzan, Jacquelyn W.
 Quave, Vicki L.
 Quick, Sterling R.
 Quidley, Maurice L.
 Quinn, Ernest L., Jr.
 Radford, Pamela R.
 Rainey, Richard A.

Greenville
 Columbia, S. C.
 Greenville
 Avon
 Farmville
 Franklinton
 Lexington



Rains, Robert T.
 Ratliff, Joyce M.
 Rouhe, Donna L.
 Ray, Linda L.
 Reams, Don A.
 Reece, Alton D., Jr.
 Reed, Thomas A.

Princeton
 Kannapolis
 Weldon
 Rocky Mount
 Rocky Mount
 Brown Summit
 Montoursville, Pa.



Reid, Joan B.
 Reinmiller, Harold R.
 Retew, Linda J.
 Rhodes, Danny L.
 Rice, Patricia
 Riddick, Sam S.
 Riddle, Terry G.

Southern Pines
 Winston-Salem
 Pinehurst
 Griffon
 Sea Level
 Elizabeth City
 Greenville



Rigg, Jay K.
 Riley, Bryan D.
 Risoldi, Regina
 Roach, Sarah A.
 Robbins, Harriet A.
 Roberson, Dana
 Roberts, Alfred G.

Morningside, Md.
 Ellicott City, Md.
 Altoona, Penn.
 Kinston
 Torboro
 Williamston
 Bladenboro



Roberts, William
 Robertson, Harold R.
 Robertson, Lewis F.
 Robertson, Tony
 Robinette, Richard H.
 Robinson, Marvin T.
 Rodriguez, Jo A.

Kinston
 Littleton
 Havelock
 Wilmington
 Kannapolis
 Greenville
 Jacksonville



Rodwell, Ella G.
 Rogers, Blake D.
 Rogers, Paula J.
 Roaker, Marvin P.
 Rook, Ty W.
 Root, Jon M.
 Roscoe, Teddy W.

Warrenton
 Waynesville
 Darien, Conn.
 Narlina
 Millville, N. J.
 Washington
 Concord



Ross, Ralph N.
 Rouse, George R.
 Royal, Mark A.
 Ruegg, Arnold B.
 Rusk, Judith L.
 Russ, Travis L.
 Russell, Stephen M.

Raleigh
 Kinston
 Fayetteville
 Bethesda, Md.
 Orlando, Fla.
 Greenville
 Kinston





Rouse, Jennifer
Sadler, Howard G.
Solman, Ted T.
Sonders, Patricia A.
Sanders, Sarah C.
Sondie, Rugh A.
Sandlin, James D., III

Kinston
Wilson
Richmond, Va.
Smithfield
Hubert
Portsmouth, Va.
Rose Hill



Sasser, Doris G
Sotterfield, Charles
Sotterfield, John B.
Saunders, Martha D.
Saunders, Whitney, Jr.
Sauvageau, Mary J.
Sawyer, Kenneth R.

Goldsboro
Goldsboro
Dunn
Whitgers
Wilson
Greensboro
Plymouth



Scarborough, Deborah
Scaro, Susan J.
Schell, William, Jr.
Schilling, Julie A.
Schraeder, Sherryl L.
Scott, Alexis R. H.
Seiple, Kathleen J.

Hamlet
Wilmington
Alexandria
Tenafly, N. J.
Richmond, Va.
Tarboro
Greenville



Sekella, Susan N.
Sellers, Janet R.
Sewell, Teresa Y.
Shomel, Joe F.
Shank, James G.
Shannon, Kay S.
Shorron, Susan O.

Elmira, N. Y.
Smithfield
Greensboro
Greenville
Havelock
Gorner
Henderson



Sher, Samuel A.
Sherron, Delares K.
Siler, Danno L.
Silverthorne, James H.
Simpkins, Beth C.
Simpson, Phillis L.
Sink, Wayne M.

Greenville
High Point
Greensboro
Williamston
Waltonburg
Plymouth
Vinton, Va.

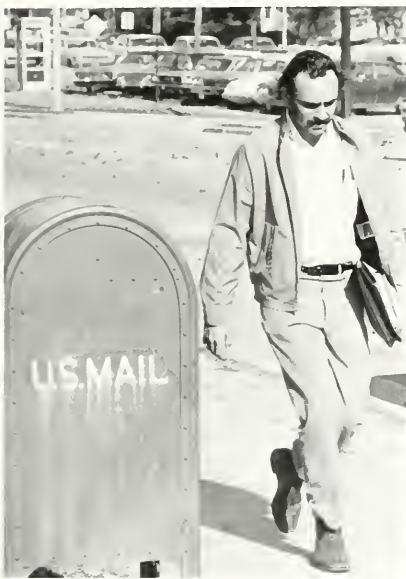

Skiles, Evelyn K.
Slack, David N.
Sloon, Lindo C.

Plymouth
Burlington
Winston-Salem



Sloan, Ronald T.
Smith, David K.
Smith, Donald W.

Lillingan
Kinston
Arlington, Va.



Smith, Dwight S.
Smith, Gerald K.
Smith, June S.

Seven Springs
Charlotte
Beaufort



Smith, Robert T.
Smith, Susan K.
Smith, Valeria J.

Louisville, Ky.
Baltimore, Md.
Beaufort

Class of '72

Smyre, Elizabeth M.
Snedegar, Joy K.
Snipes, Camilla G.
Sommer, Sandra S.
Sparks, Constance L.
Spearman, James F., Jr.
Spell, Frankie G.

Winstan Salem
Narfolk, Va.
Dunn
Bethsda, Md.
Wilmington
Rose Hill
Clinton



Spell, Mark A.
Spence, Larry D.
Spivey, Mary J.
Spull, Richard K.
Spry, Dianne E.
Stallings, Janet
Stallings, Marcia L.

Roseboro
Kinston
Whiteville
Williamston
Redanda Beach, Calif.
Thomasville
Hobbsville



Stancill, Jacqueline
Standafer, Bruce H.
Stansbury, Betty J.
Starcher, Cheryl E.
Steele, Thelma C.
Stephens, Michael T.
Stephenson, Mardia T.

Suffolk, Va.
Charlotte
Littleton
Greenville
Waxhaw
Chincateague, Va.
Raleigh



Steve, Barbara A.
Stacks, Rose M.
Stakes, Edna L.
Staut, Karen R.

Colonial Heights, Va.
Haakerton
Galdsboro
Greensboro



Sumerel, Delane G.
Summersill, Edward W.
Surgi, Julie A.
Sykes, Brenda G.

Hot Springs
Jacksonville
Hickory
Whiteville



Sykes, William G., Jr.
Szten, Penny A.
Taff, Rebecca
Talley, William G., Jr.

Galdsboro
Vienna, Va.
Greenville
Roanoke, Va.



Tallman, Edward B.
Tanabe, Satoru
Tart, Mary E.
Tatum, Mary G.
Tatum, Richard G., Jr.
Taylor, Deborah K.
Taylor, John P.

Greenville
Greenville
Dunn
Roxbara
Charlotte
Greensboro
Richmand, Va.



Taylor, Nancy L.
Taylor, Nina E.
Taylor, Penny.
Taylor, Tony R.
Tebault, John R., III
Tedder, Pamela K.
Temple, Artie J.

Marehead City
Kinston
Manroe
Williamston
Chesapeake, Va.
Walnut Cave
Elizabeth City



Temple, Belinda E.
Thorp, David T.
Thaxton, Linda B.
Thigpen, Harry L.
Thomas, Larne D.
Thomas, Raymond W.
Thomas, Ruth T.

Four Oaks
Hamilton, Va.
Durham
Warsaw
Washington
High Point
Halifax

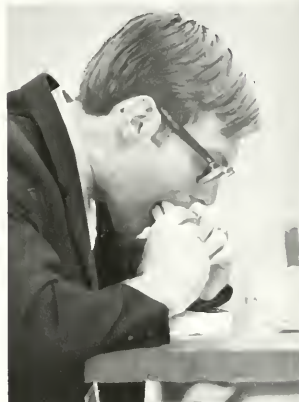



Thomas, Sandra F.
Thompson, Pamela L.
Thompson, Toni C.
Thonen, Robert R.
Tice, Larry J.
Ticknor, Frances P.
Tillman, James F.

Beulaville
Greenville
Swan Quarter
Greenville
Virginia Beach
Newport News, Va.
Burlington



Talsan, Darathy B.
Tracy, Kevin M.
Tripp, Gregory L.
Trayer, Martha J.
Truslaw, Grover O.
Turnage, David E.
Turnage, John L.

Tarboro
Alexandria, Va.
Ayden
Beaufort
Lumberton
Greenville
Marehead City



Turner, Amelia A.
Turner, Susan M.
Tuttle, John P., Jr.
Twyne, James G., Jr.
Uhlig, Christina K.
Underwood, Sandra E.
Van Landingham, John H.

Chadbourn
Scotch Plains, N. J.
Clayton
Holland, Va.
Lebanon, Pa.
Trinity
Williamston



Vance, Janet M.
Vanderslice, Mary C.
Vanmiddlesworth, William W.
Vann, Shelby K.
Vaughn, Jack H.
Vaughn, Randall G.
Vause, Penny

Durham
Virginia Beach
Wanmiddlesworth, William W.
Long Branch, N. J.
Canway
Capran, Va.
Winston-Salem
Haakertan



Vick, Deborah D.
Vinsan, Deborah S.
Vinsan, Gwendalyn A.
Viverette, Evelyn B.
Vuncannon, Cecil B.
Waide, Marsha L.
Waldrap, Edna H.

Nashville
Goldsboro
Warsaw
Enfield
Ellerbe
Virginia Beach
Greenville



Walker, Willie R., Jr.
Wall, Darathy S.
Wallace, Weddy C.
Walls, Elma L., III
Walsh, Linda K.
Walters, LAMONDE E.
Waters, Carl L.

Racky Maunt
Washington
Severna Park, Md.
Wilson
Statesville
Riegelwood
Swansboro



Watkins, Annabell
Watkins, Katherine M.
Watkins, Lois C.
Watkins, Teresa A.
Watson, David A.
Watson, Jennifer D.
Webb, Danna R.

Oxford
Henrietta
Phoenix, Ariz.
Daytona Beach, Fla.
Raleigh
Smithfield
Travelers Best, S. C.



Webb, Sherry J.
Weber, Robert H., Jr.
Weeks, Brenda L.
Weiger, Shaton A.
Wells, Barbara J.
West, Richard
Westbrook, Danna K.

Elm City
Dunn
Mt. Olive
Raleigh
Virginia Beach
Fayetteville
Grifftan



Wheeler, Deborah J.
Wheeler, Ferbie Z.
White, Betty R.
White, James L.
White, Joseph W.
White, Pamela J.
White, Sarah C.

Tawson, Md.
Fayetteville
Elizabeth City
Williamston
Durham
Washington
Shallotte

White, Sharon N.
White, Shelia V.
White, Shirley F.
Whitehurst, Dona H.
Whitehurst, Ellen R.
Whitley, Deborah L.
Whitley, Pamela J.

Annandale, Va.
Annandale, Va.
Roxboro
Greenville
Elizabeth City
Robersonville
Greenville



Whitley, Peggy A.
Wilder, Don R.
Willets, Morsho A.
Williams, Frances L.
Williams, Joseph L.
Williams, Nancy M.
Williams, Richard P.

Scranton
Greenville
Pine Level
Apex
Lexington
Graham
Clinton



Williams, Robert D.
Williams, Hilda H.
Williford, Linda C.
Williford, Kathy L.

Federalsburg, Md.
Lucono
Windsor
Dunn



Willis, Tomianne
Wilson, Barbara L.
Wilson, Gory D.
Wilson, Jefferson D.

Formville
Raleigh
Washington
Greenville



Wilson, Wendell G.
Winslow, James W.
Winstead, David H.
Winstead, Leroy, Jr.

Mill Spring
Greenville
Havelock
Wilson

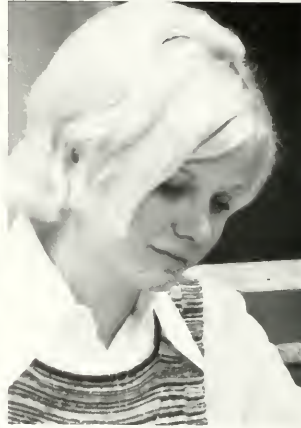

Wittrock, Wilma H.
Walok, Jean M.

Wrightsville Beach
Havelock



Wollin, Martho G.
Wood, Katherine A.

Statesville
Goldsboro

Woodard, Melisso A.
Woodliff, Gwendolyn F.
Woods, Gail I.
Woods, Sherry D.
Wooten, Emily A.
Wooten, Mary K.
Worthington, Margie N.

Raleigh
Wake Forest
Durham
Lenair
Kinston
Garner
Rockwell



Worthington, Michael
Worthington, Sharon C.
Wunsch, Robert S.
Yancey, Jacqueline C.
Yelverton, Donald M.
York, James D.
Young, Clark E.

Greenville
Ayden
Raleigh
Oxford
Fremont
Liberty
Smithfield



General College Frustrates Sophomores

Out of the freshman grind and into the sophomore "slump." A year of decision and change. This was the sophomore year. Returning in the fall for the first time without feeling like outsiders, sophomores discovered that East Carolina University had become a second home. General College became more and more of a headache and a source of frustration. The worst part of it all was having to take freshman level courses. It really wasn't such a bad year, but some times depression and loneliness were inevitable as sophomores realized that they had only one year behind them and two more ahead of them.



Adam, James H.
Adams, Gailya E.
Adams, Jerry W.

Havelack
Smithfield
Smithfield



Adams, Ja A.
Albertson, Terrei E.
Alcarm, Barbara A.

Java, Va.
Beulaville
Greenville



Alexander, Debarah J.
Alexander, Elizabeth
Alexander, Shirley K.

Eure
Richmond, Va.
Edentan

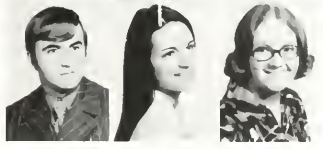

Allen, Irvin M.
Allen, Jean H.
Allen, Mary H.

Warrentan
Smithfield
Star

Allenson, Patricia L.
 Alligaad, Manfred, Jr.
 Allison, James W.
 Anderson, Gregory O.
 Anderson, Jan Davell
 Anderson, Laurie K.
 Anderson, Linda S.

Newport News, Va.
 Washington
 Hampton, Va.
 Greenville
 Durham
 Smithfield, Va.
 Scotland Neck



Anderson, Phyllis D.
 Andrews, Deborah F.
 Andrews, Stephen H.
 Andrews, Vickie Y.

Samerville, N. J.
 Stakes
 Durham
 Greenville



Angel, Judith A.
 Annuli, Kyle E.
 Anthony, Ivarie D.
 Anthony, Teresa J.

Candler
 Manchester, Conn.
 Tarbara
 Cherryville



Archbell, Sydney K.
 Armstrang, Carol J.
 Armstrang, Linda
 Arnette, Michael L.
 Arnold, Jane D.
 Atkinson, Aubrey T.
 Atwell, Sharon L.

Camden
 Staten Island, N. Y.
 Greenville
 Braadway
 Kinstant
 Salisbury
 Exeter



Augustine, Gene F.
 Ausin, Glaria S.
 Aury, Thomas H.
 Aycock, Darathy E.
 Ayers, Phyllis B.
 Ayscue, Theresa R.
 Bailey, Cynthia E.

Fayetteville
 New Bern
 Red Springs, S. C.
 Pikeville
 Williamstan
 Henderson
 Selma



Bailey, Martha J.
 Bailey, Nancy E.
 Bailey, Rebecca J.
 Baker, Deborah J.

Apex
 Elizabeth City
 Kinstan
 Zebulan



Baker, Emily L.
 Ballance, Jennifer
 Banks, Steven P.
 Barber, Patricia A.

Willow Springs
 Fremant
 Trenton
 Durham



Barber, Ronald C.
 Barbour, Rea D.
 Barbour, Robert D.
 Barbour, William T.
 Barden, Caralyn F.
 Barefoot, Donald B.
 Barnes, Brenda K.

Elan College
 Greenville
 Fayetteville
 Selma
 Goldsbara
 Bensan
 Greenville



Barnes, Larry N.
 Barnes, Mantaque
 Barnhill, Delores S.
 Barrett, Madelyn H.
 Barrett, Valeria E.
 Barrier, Harold G.
 Barwick, Gary H.

Narfolk, Va.
 Garysburg
 Greenville
 Charlotte
 New Bern
 Rackwell
 Greenville





Basnight, Cynthia B.
Bass, Judy B.
Boss, Martho J.
Boss, Michael L.
Batchelar, Brenda S.
Bates, Barbara A.
Bates, Melanie A.

Shawboro
Raleigh
New Bern
Charlotte
Wilson
Oakhurst, N. J.
Charlotte



Bates, Richard M.
Battle, Martho E.
Botts, Brendo F.
Botts, Cecil R.
Bauer, Karen L.
Bauguss, Deborah L.
Baumann, Geaffrey B.

Falls Church, Va.
Rocky Mount
Wilson
Williamston
Durham
Greensboro
Kensington, Md.



Baynes, Michael R.
Beasley, Lindo C.
Beasley, Sandra R.
Beatty, Gloria D.
Beatty, Keith M.
Beaulier, Helene M.
Beavers, Janet L.

Greensboro
Nags Head
Garner
Graham
Charlotte
McLean, Va.
Greenville



Class of '73



Becton, Peyton E.
Beedle, Twila I.
Beery, Karen M.
Behler, Arlean M.
Belcher, Blake
Bennett, Jay M.
Bennett, Peggy

Morehead City
Shippensburg
Manassas, Va.
Budd Lake, N. J.
Laurinburg
Blounts Creek
Raleigh



Berry, Martho A.
Berry, Suzonne L.
Biggs, Danna B.
Bixon, Timothy M.
Block, Carmen Y.
Blackman, Janice D.
Blackwelder, Harold L.

Jacksonville
Waynesboro, Penn.
Williamstan
Norfolk, Va.
Burlington
Greenville
Concord



Blackwelder, June G.
Blackwelder, Lydia A.
Blakley, Deborah S.
Blanchard, Jeffrey G.
Blue, Mary R.
Bobbitt, Melonie A.
Boggs, Deborah L.

Hillsborough
Concord
Winstan-Salem
Greenville
Carthoge
Spring Hape
Charleston



Bahmuller, Stephen M.
Bolling, Jacqueline M.
Bollinger, Donald B.
Bollinger, Tereso D.
Bulus, Thomas K.
Baone, James E.
Booth, Elizabeth J.

Newpart
Rocky Mount
Lumberton
Valdese
Raleigh
Kinston
Roxboro

Class of '73

Boroady, Valerie
Basher, Laura A.

Virginia Beach
Greensboro



Bost, Jeffery L.
Bourque, Gory L.

Statesville
Joffrey, N. H.



Bowen, Connie L.
Bowermaster, Susan L.

New Bern
Charlotte



Boyon, Constance M.
Boyd, Barry B.
Boyd, Betty C.
Boyd, Kathy P.
Boyd, Robin W.
Broddy, Bruce A.
Brodley, Phillip J.

Winston-Salem
Bath
Cove City
Stovall
Washington
Washington
Lillington



Braig, Richard V., Jr.
Branley, Brendo L.
Branley, James S.
Braswell, Susan M.
Braxton, Lindo F.
Brelle, Judith M.
Brelsford, Ann I.

Newport News, Va.
Camp Springs, Md.
Winston-Salem
Fayetteville
Ayden
Haddon Height, N. J.
Wilmington



Brewer, Sondro L.
Bridgers, Franklin D.
Bridges, Katherine L.
Bright, Kenneth W.
Brimm, Claudio L.
Brimson, Gail W.
Britt, Deborah L.

Monroe
Conway
Shelby
McClesfield
Hertford
Greenville
Mt. Olive



Brizzie, Nancy S.
Brooks, Allan F.
Broughton, Thomas B.
Browder, Bannister R.
Brown, Barbara L.
Brown, Elizabeth A.
Brown, Ralph A.

Wilmington, Del.
Virginia Beach
Roleigh
Winston-Salem
Oak City
Romeur
Greenville



Brown, Ruby A.
Brown, William T.
Broyhill, Susan F.
Bryant, Clarence R., Jr.
Bryant, Vickie L.
Buchanan, Sherry A.
Buchholz, John F.

Sumter, S. C.
Sonford
Lenoir
Tarboro
Tarboro
Wendell
Southern Pines



Buckley, Sondro L.
Buckmon, Josephine C.
Bullock, Deborah A.
Bunce, Oliver R.
Bunch, Colleen K.
Bunn, Brenda B.
Bunn, Frances A.

Falls Church, Va.
Washington
Rocky Mount
Foyetteville
Washington
Rocky Mount
Rocky Mount





Bunn, Hazel P.
 Buning, Julia J.
 Buning, Wanda K.
 Burchette, Mary A.
 Burke, John G.
 Burnette, Kenneth H.
 Burney, Barbara D.

Racky Mount
 New Bern
 Oak City
 Havelack
 Raleigh
 Rocky Mount
 High Point



Butrick, Donna L.
 Bynum, Stephen M.
 Bynum, Wanda H.
 Byrd, James E.
 Byrd, Karen
 Byrd, Mary A.
 Byrum, Linda G.

Mantua, Ohio
 Greenville
 Alexis
 Bensan
 Greenville
 Winterville
 Edenton



Cahaan, Cynthia A.
 Calamaras, Diane M.
 Caldwell, Amy L.
 Caldwell, Lucia V.
 Calfee, Lillian J. R.
 Callahan, David L.
 Callahan, Rebecca S.

Arapahoe
 Claster, N. J.
 Virginia Beach
 Williamsburg, Va.
 Pinetown
 Cheverly, Md
 Asheville



Callihan, Stephen K.
 Cameron, Norma A.
 Campbell, Jacqu L.
 Campbell, Mary C.
 Campbell, Sue J.
 Canady, Etha J.
 Canady, Linda Carol

Alexandria, Va.
 Greenville
 Greensboro
 Fairmont
 Concord
 Clayton
 Charlotte



Carlsan, Debarah L.
 Carraway, Paula R.
 Carraway, Vickie E.
 Carrington, Donald I.
 Carroll, Clyde W.
 Carroll, Garthie A.
 Carroll, Laban C.

Charlotte
 Snow Hill
 Chesapeake, Va.
 McLean, Va.
 Seaboard
 Greenville
 Newport



Carrall, Mary D.
 Carraw, Patricia L.
 Carter, Carolyn A.
 Carter, Gary E.
 Carwile, Katherine J.
 Casey, Rhonda
 Cashwell, Linda C.

Riegelwood
 Greenville
 Clinton
 Greenville
 Richmond, Va.
 Deep Run
 Saxapahaw



Casper, Linda C.
 Casteel, William F.
 Cates, Karen L.
 Caudle, Anita J.
 Causey, Betty J.
 Cautharne, Robin W.
 Cesaria, Gregory L.

Oak City
 Burlington
 Warrentan
 Asheboro
 Greenville
 Richmond, Va.
 Greenville



Chaffin, Debarah L.
 Chogaris, Susan G.
 Chambers, Harvey M.
 Chambliss, Shirley M.
 Chappell, Brenda J.
 Chappell, Lehman C.
 Chase, Carol V.

Lincolnton
 New Bern
 Albertson
 Raanoke Rapids
 Rich Square
 Durham
 Chula Vista, Calif.



Cheek, Jeffrey W.
 Chaquette, Carolyn J.
 Christenson, Lynda R.
 Clark, Rhanda J.
 Clayton, Calvin A.
 Cleary, Eileen F.
 Clements, John S.

Graham
 Winston-Salem
 Jacksonville
 Greenville
 Apex
 Alexandria, Va.
 Gloucester, Va.

Class of '73

Clodfelter, Carolyn O.
Cluff, Curtis P.
Coats, Betty S.
Coble, Roy C.

Lexington
Greenville
Fart Campbell, Ky.
Hamlet



Cofer, Richard S., III
Cogan, Nancy L.
Coggins, Carol S.
Coggins, Jacqueline M.

Norfolk, Va.
Folls Church, Va.
Sanford
Sanford



Coghill, Gwendolyn K.
Coker, Morsholl
Cole, Susan L.
Coleman, Sharon M.

Greenville
Pleasant Hill
Winter Park, Fla.
Burlington



Collins, Christy K.
Collins, James W.
Collins, Joyce R.
Colambo, Karen M.

Milwaukee, Wis.
Elizabeth City
Goldsboro
Rocky Mount



Coltroin, Karen J.
Colubriole, Sam
Coman, William T.
Comer, Susan L.

Williamston
Penns Grave, N. J.
Durham
Newport News, Va.



Congleton, Jerry V.
Conklin, Frances
Cook, Beverly R.
Cooper, Carol M.

Robersonville
Mullica Hill, N. J.
Charlotte
Alexondria, Va.



Cooper, Linda D.
Cooper, Stephen L.
Cooper, Thomas L.
Corbett, Mary C.
Corbett, Rhoda A.
Corbin, Lindo M.
Cotten, Beverly J.

Myrtle Beach, S. C.
Knotts Island
Hendersonville
Laurinburg
Selma
Whispering Pines
Morrsville



Cotten, Susan E.
Counts, Rita J.
Cowan, Donno S.
Cox, Cynthia L.
Cox, Hoyt L.
Cox, Peggy J.
Croft, Ellen J.

Fuquoy-Vorina
Charlotte
Windsor
Newpart News, Va.
Ashebara
Elizabeth City
Walstonburg



Croft, Jeon
Croft, Kathryn A.
Croft, Susan E.
Crone, Corinno M.
Crover, Joe D.
Credle, Susan G.
Creech, Jimmy E.

Walstonburg
Virginia Beach
Richlands
Raleigh
Winston-Salem
Erwin
Wilmington





Creech, Patricia S.
Creech, Sarah D.
Craak, Deborah A.
Crosby, Christopher S.
Crosier, Nadine L.
Crouch, Donno L.
Crowder, Linda L.

Selma
Smithfield
Northfield, N. J.
Greenville
Falls Church, Va.
Balivio
Charlotte



Crowder, Mary V.
Crowe, Kathleen M.
Culpepper, Sylvio A.
Curry, Lillian C.
Custer, Karen L.
Dail, Robert E.
Dale, Nancy L.

Raeferd
Mechanicsville, Va.
Chesapeake, Va.
Durham
Springfield, Va.
Richmond, Va.
Kinston



Daniel, William C.
Daniels, Susan K.
Danley, Margaret S.
Darr, Deborah L.
Doughtry, Dorothy A.
Doughtry, Michael E.
Doughtry, Rosa L.

Oxford
Burlington
Seaford, Va.
Trinity
Roanoke Rapids
Gartner
Halifax



Davenport, Deborah K.
Davenport, Russell E.
Doves, Jamo L.
Davidson, Deborah A.
Davis, Comille P.
Davis, Deborah J.
Davis, Gloria O.

Deep Run
Fayetteville
Shelby
Rocky Mount
High Point
Wilson
Washington



Davis, Grant J.
Davis, John C.
Davis, Kothie A.

Hillsborough
Wilmington
Candor



Davis, Kenny L.
Davis, Lynn E.
Davis, Margaret S.

Hollister
Marehead City
Greenville



Davis, Sandra K.
Dawson, Patricia D.
Deidloff, Gory C.
Delmore, Thomas F.
Delpapa, Kathleen A.
Dempsey, Kenneth R.
Dempsey, Ponsy D.

New Bern
Torboro
Porlin, N. J.
Morehead City
Kinston
Jonesville
Teachey



Denning, Dale W.
Depue, Janet R.
Deshong, William E., Jr.
Desjarlois, Mary E.
Detwiler, Rebecca A.
Dews, Kathryn F.
Didawick, Michael A.

Newton Grove
Millburn, N. J.
Goldsbara
Ft. Atkinson, Wis.
Monassas, Va.
Roanoke, Va.
Edinburg, Va.



Dillard, Evelyn G.
Dillingham, Vivan S.
Dixon, Arden L.
Dixon, Rich
Dixon, Malcolm C.
Daherty, Nancy M.
Dauglas, Teresa D.

Warrenton
Asheville
Raleigh
Roleigh
Edenton
Virginia Beach
Rocky Mount

Dowdy, Larry E.
Doyle, Amelia C.
Draughon, Betty L.
Drew, Susan V.
Driver, Shirley L.
Dudley, George H.
Dudley, Ralph E.

Hampton, Va.
Zebulan
Dunn
Roanoke Rapids
Rocky Mount
Scotland Neck
Dunn



Dull, Marcheta
Dunham, Janathan R.
Dunn, Betty J.
Dunning, Linda L.
Dupree, Dorothy A.
Durt, Susan E.

Macksville
Albrook A.F.B.
Rocky Mount
Durham
Miami, Fla.
Raleigh



Eaholtz, Kathleen E.
Earnhardt, Daniel E.
Earp, Jasa H.
Easterling, Nancy L.
Edmondson, Susan G.
Edwards, Cara R.
Edwards, Dan K.

Jacksonville, Fla.
Edentam
Spring Hope
Charlotte
Robersonville
New Bern
Pendleton

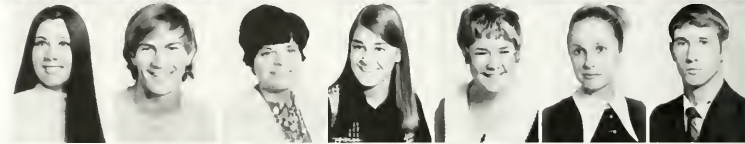

Edwards, Joann F.
Edwards, Mary A.
Edwards, Myrtle G.
Edwards, William H.
Efland, Brenda G.
Elam, Donna G.
Elder, Terry L.

Laurel, Va.
Wilson
Ayden
Jamestown
Efland
Greenville
Havelack



Class of '73

Eldridge, Donna L.
Elliott, Amelia M.
Elliott, Kenneth C.
Elliott, Logan R.
Ellis, James E.
Ellis, Vicki S.
Epps, Ralph I.

Charlotte
Charlotte
Ayldett
Edentam
Laurinburg
Grifton
Mebane



Etheridge, James N.
Evans, Deborah L.
Evans, Joe A., Jr.
Everington, Marcia E.
Every, Phillip J.
Ezzell, Vickie B.
Fagundus, William W.

Edentam
Oxford
Ruffin
Deep Run
Raleigh
Rocky Mount
Pitman, N. J.



Raircloth, Thomas E.
Fallon, Patricia D.
Former, Beverly J.
Ferguson, J. Clifford
Ferguson, John R.
Ferguson, William A.
Ferrell, Jackie

Wake Forest
Fayetteville
Winston-Salem
Thomastown
Burlington
Charlotte
Lillington





Ferrell, Patricia G.
 Ferrell, Ronald E.
 Fields, Sandra L.
 Fink, Sharon L.
 Fisher, Gail S.
 Flowers, Janice E.
 Floyd, John M.

Wilson
 Fayetteville
 Decatur, Ga.
 Mount Pleasant
 Albemarle
 Four Oaks
 High Point



Floyd, Ruby L.
 Flye, Sandra K.
 Foley, Sandra K.
 Foltz, Stephanie A.
 Farbes, Patricia A.
 Fordham, Brenda G.
 Fartenberry, Joyce A.

Roanoke Rapids
 Greenville
 Greenville
 Greensboro
 Clayton
 Jacksonville
 Marion



Foscue, Kenneth F.
 Fountain, Cary K.
 Fowler, Alice R.
 Fowler, Susan L.
 Frahm, James R.
 Frazier, Judith A.
 Fredrick, Richard C.

Marehead City
 Rocky Mount
 New Bern
 Dayton, Ohio
 Winston-Salem
 Wake Forest
 Goldsboro



Fredrickson, Ann L.
 Freeman, Betty L.
 French, Alec C.
 Fried, Jennifer J.
 Frits, Nancy E.
 Frye, Jeanne
 Fussell, Steven L.

Greensboro
 Wake Forest
 Chapel Hill
 Newport News, Va.
 Lexington
 Hickory
 Tarboro



Futrelle, Linda C.
 Gammon, Leita E.
 Gardner, Linda D.
 Gardner, Sandra E.
 Garland, Gregory K.
 Gatliff, Judy C.
 Gaughan, Michael R.

Kenansville
 Caranada, Calif.
 Bethel
 Macclesfield
 Potomac, Md.
 Rocky Mount
 Sierra Vista, Ariz.



Gerringer, Connie L.
 Gibbons, Helen R.
 Gibbs, Henry L.
 Gibson, David R.
 Gibson, Marilyn L.
 Gibson, Michael T.
 Gibson, Patricia A.

Burlington
 Williamsburg, Va.
 Engelhard
 Stedman
 Richmond, Va.
 Succasunna, N. J.
 Belew Creek



Union performer Steve Baron.



Gibson, Ronald M.
 Giles, Ann C.
 Gill, Helen I.
 Gillikin, Patricia J.

Laurel Hill
 Kinston
 Fairfield
 Annandale, Va.



Watermelon feast on mall during summer school.

Giordano, Suzanne V.
Glossan, George E.
Glover, Annette D.
Godwin, Elena S.
Godwin, Julio A.
Godwin, Margaret L.
Gold, Reba M.

Glen Cove, N. Y.
Burlington
Mt. Crawford, Va.
Foyetteville
Benson
Benson
Shelby



Goldbeck, George A.
Gordon, Robert K.
Gore, Anita L.
Groepel, Lenno F.
Grovely, Charles S.
Gray, Janis H.
Gray, Jesse P.

Greensboro
Greensboro
Shallotte
Durham
Washington
Falls Church
Stokes



Gray, Peggy J.
Gray, Teresa L.
Greene, Carolyn B.
Greene, Christopher M.
Greene, Glendo J.
Greene, Laurel J.
Greer, Kathleen P.

Greenville
Morehead City
Alexandria, Va.
Mantville, N. J.
Biscue
APO N. Y.
Ft. Leonard, Ma.



Griffin, Cynthia G.
Griffin, Daniel M.
Griffin, James W., Jr.
Griffin, Martho A.
Griffin, Penni K.
Griffin, Rachel
Griffin, Robert G.

Greenville
Williamston
Williamston
Willord
Winston Salem
Middlesex
Washington



Griffith, Barbara C.
Grimes, Robert W.
Grimm, Lois Y.
Grubb, Monty G.
Gruber, Pamela J.
Gufford, Teresa L.
Gurgonus, Ruth

Kannapolis
Union Grove
Baltimore
Spencer
Danbury, Conn.
Goldsboro
Williamston



Gurley, Velerio A.
Guthrie, Lindo E.
Gygi, Elizabeth F.
Hockney, James R.
Hadden, Corlan M.
Hall, Broxton B.
Hall, John A.

Margantan
Chevy Chase, Md.
Norfolk, Va.
Benlee
Raleigh
Morehead City
Brunswick, Maine



Hallohan, Robert F.
Hammond, Wanda J.
Hancock, Martin D.
Hondley, Scottie A.
Hanno, Alice M.
Honner, Susan E.
Haralson, John B., Jr.

Falls Church, Va.
Whiteville
Durham
Goldsboro
Woodbridge, Va.
Charlotte
Pennsville, N. J.



Hardaway, Cosewill S.
Hordee, Don R.
Hardy, Diane
Hardy, Rebecca K.
Horner, Jane A.
Harper, Brendo L.
Harper, Nancy L.

Newport News, Va.
Greenville
Kinston
Stem
Raleigh
Stantonsburg
Angier



Harrell, Sondra B.
Harrell, Teresa M.
Harrington, William S.
Harris, David R.
Harris, Gayle W.
Harris, Julia T.
Harris, Maffette T.

Scotland Neck
Greenville
Greenville
Greenville
Burlington
Kinston
High Point





Class of '73



Harris, Nancy J.
Harris, Nancy S.
Harris, Phillip L.
Harris, Ruben L., Jr.
Harris, Sylvia M.
Harrold, Virginia G.
Hart, Cynthia A.

Oxford
Silver Lake, Md.
Springfield
Roseboro
Williamston
Hays
New Bern



Hart, Sandra M.
Hatchell, Sara T.
Hatcher, Marie C.
Hawkins, Carol E.
Hawkins, Kenneth B.
Hayes, Bobbie J.
Hays, Thomas J.

Bayshore, N. Y.
Nichols, S. C.
Greenville
Gastonia
Hamilton
Waynesville
Far Rackaway, N. Y.



Hearn, Nancy L.
Heath, Dalton W.
Hedrick, Robert S.
Hege, Susan G.
Height, Judy L.
Helmkamp, Douglas S.
Hels, Gerald W.

Elizabeth City
Greenville
Thomasville
Greensboro
Raanoke Rapids
Ahoskie
Charlotte



Helsing, Daris M.
Hendrix, George S.
Hendrix, Patricia S.
Hensley, Deborah S.
Herman, Karen L.
Hester, Deborah J.
Hewitt, Roseanna

Durham
Macksville
Hendersonville
Murphy
Greensboro
Elizabethtown
Greenville



Hicks, Jahniss A.
Highsmith, Anna M.
Hill, Barbara A.
Hill, Linda P.
Hill, Sherry M.
Hillard, Catherine A.
Hinds, Leslie A.

Pikeville
Norfolk, Va.
Jacksonville
Jacksonville
Charlotte
Goldsbara
Kinston



Hines, Marvin A.
Hinkle, Cynthia L.
Hinshaw, Judith S.
Hinson, Laxeta
Hinson, Thomas R.
Hinton, Danny R.
Habbs, Nina G.

La Grange
Lexington
Greensboro
Mt. Olive
Raleigh
Middlesex
Newton Grove



Hodge, Jerry T.
Hodge, Joseph A.
Hodges, Joseph M.
Hodges, Robert S.
Hadnett, Rasmond E.
Hoffman, Ronald L.
Hafler, Linda F.

Hillsborough
Durham
Portsmouth
Polecasi
New Bern
Newtan, N. J.
Habbsville

Holcomb, Gayle N.
 Holdefer, David W.
 Holland, Cyndra G.
 Holland, Jacqueline
 Holland, Wilma L.
 Holliday, Jockie A.
 Holloman, Gloria L.

Greenville
 Towson, Md.
 Newport News, Va.
 Fayetteville
 Dudley
 Jamesville
 Durham



Holz, Catherine N.
 Holzworth, Ernest S.
 Honeycutt, James F., Jr.
 Hood, Janet L.
 Hooks, Laura B.
 Hooper, Nancy L.
 Horner, James W.

Charleston, W. Va.
 Pittsburgh, Pa.
 Clinton
 Jacksonville
 Greensboro
 Alexandria, Va.
 Fayetteville



Horton, Anna E.
 Horton, James F.
 Horton, Jo A.
 House, Sylvia D.
 Houston, Randy K.
 Hunt, Kathrina L.
 Hufham, Carolyn M.

Torboro
 Rocky Mount
 Tralstonburg
 Greenville
 Trenton
 Gorner
 Morehead City



Hughes, Jamie S.
 Hughes, Mary E.
 Hulin, Gary W.
 Hulth, Suni
 Humphries, William T.
 Hunt, Susan C.
 Hurlocker, Larry E.

Smithfield
 Fayetteville
 Asheboro
 Smithfield
 Roxboro
 Oxford
 Concord



Class of '73

Hutchinson, Jeffrey R.
 Hyde, Margaret B.
 Hyman, Sonny
 Inverso, Thomas H.
 Isley, Brent M.
 Ivey, Lynwood D.
 Ivey, Mary C.

Greensboro
 Murphy
 Morehead City
 Ft. Lauderdale
 Burlington
 Goldsboro
 Mt. Olive



Ivy, Dana L.
 Jackson, Deborah C.
 Jackson, Deborah R.
 Jacobson, Michael R.
 James, Emily G.
 James, Mary D.
 Jayne, Ann E.

Springfield, Va.
 Grimesland
 Kinstan
 High Point
 Wallace
 Elizabeth City
 Kernersville



Jeanes, Laura C.
 Jenkins, Jane F.
 Jenkins, Sandro
 Jennette, Betsy R.
 Jennings, Claudia F.
 Jennings, Edward L.
 Jennings, Margaret T.

Greensboro
 Richmond, Va.
 Cary
 Garner
 Newport News, Va.
 Nothlie, Va.
 Jacksonville





Jernigan, Karen L.
Jernigan, Margaret A.
Jessup, Sallie B.
Johnson, Cherry
Johnson, Edward S.
Johnsan, James E.
Johnsan, Jeffrey C.

Dunn
Goldsboro
Greensboro
Dunn
Greensboro
Mansan
Norfolk, Va.



Johnson, Jennifer
Johnson, Mark L.
Johnsan, Mary S.
Johnson, Nancy G.
Johnson, Sylvia J.

Garner
Charlotte
Greenville
Selma
Dunn



Johnson, Terry S.
Johnstan, James H.
Johnson, John F.
Johnstone, Janice C.
Jones, Beverly A.

Graham
Charlotte
Chambersburg, Pa.
Charlotte
McLean, Va.



Jones, Debarah S.
Jones, Denise L.
Jones, Dennis G.
Jones, Jennifer J.
Jones, Jerome C.

Raleigh
Goldsboro
Raleigh
Princeton
Burgaw



Jones, Jerry L.
Jones, Karen G.
Jones, Nancy L.
Jones, Sam H.
Jones, Teresa G.
Jones, Virginia A.
Jordan, Angeline M.

Williamstan
Franklinton
Chester, Md.
Ayden
Shallotte
Seven Springs
Raleigh



Jordan, Carol S.
Jordan, Michael S.
Joyner, Kenneth E.
Joyner, Mary A.

Goldsboro
Fayetteville
Mt. Olive
Oak City



Joyner, Michael V.
June, Sallie A.
Justice, Janet T.
Justice, Jimmy G.

Greenville
Jacksonville
High Point
Goldsbara



Justice, Vicky L.
Kadeg, Thomas H.
Kahn, Catherine R.
Kale, Trudy L.
Kapetanakis, Irene
Karohaios, James J.
Kearns, Marilyn R.

Hendersanville
Lavallette, N. J.
Wilmington
Elford
Virginia Beach
High Point
Greenville



Kearns, Walter F.
Keach, Vivian E.
Keel, Joseph G.
Keen, Deborah G.
Keene, Alice F.
Keith, James B.
Keleher, Madeline R.

Greensboro
Pinetown
Ahaskie
Greenville
Four Oaks
Wake Forest
Raleigh

Class of '73

Kelly, Mary E.
Kelly, Terry L.
Kemper, Janet L.
Kepner, Robert P.
Kestner, Michael K.
Keys, Susan L.
Keilty, Thomas J.

Mt. Olive
High Point
Kernersville
Springfield, Pa.
Fayetteville
Herndon, Va.
Winston-Salem



King, Herman B.
Kimrey, Sallie E.
King, Dwight W.
King, Linda S.
King, Marcia
King, Mark H.
King, Martha O.

Mayack
High Point
Faison
Warrenton
Silver Spring, Md.
High Point
Mt. Olive



King, Selma D.
Kirby, Michael D.
Kirchin, Priscilla L.
Kirk, Deborah

Henderson
Narrows, Va.
Granite Quarry
Bethesda, Md.



Kite, Kay L.
Klarpp, Laura L.
Klutz, Henry G.
Knight, Gordon S.

Ayden
Jacksonville
Concord
Raleigh



Knight, Gregory F.
Knott, Carl T.
Knowles, Patricia A.
Koehler, Richard W.

Summerfield
Greenville
Windsar
Tarbara



Kohlage, Elizabeth J.
Kolb, John P.
Kolb, Kathryn A.
Krause, Walter A.

Salemburg
Raleigh
Petersburg, Va.
Chatham, N. J.



Krauss, Harvey H.
Kuczynski, Linda N.
Lupecki, Robert M.
Laferriere, Frances A.
Lambeth, Jo
Lambeth, Judith P.
Lamm, Helen

High Point
Goldsboro
High Point
Manroe
Trinity
Greensboro
Lumberton



Lampley, Robert M., Jr.
Lancaster, Douglas
Lancaster, Margaret A.
Landin, Leila R.
Lane, David H.
Laney, Michael N.
Langley, Kathy L.

Charlotte
Rocky Mount
Rocky Mount
Elm City
Goldsboro
Raleigh
Kenly



Langstan, Olivia M.
Lanier, Deborah L.
Latif, Lyla A.
Latimer, Jo A.
Laughlin, Phillip L.
Laurents, Janice M.
Lawrence, Pamela S.

Hillsborough
Burgaw
Chester
Kensington, Md.
Burlington
Springfield, Va.
High Point





Lea, Mary A.
Leake, Nancy H.
Leatherman, Moe B.
Lee, Cynthia A.
Lee, Mary J.
Lee, Mary L.
Lee, Nancy B.

Carthage
Tyner
Vale
Raonake Rapids
Wilmington
Carthage
Rabersonville



Lee, Nancy J.
Leggett, Frances C.
Leggett, Hayt G.
Leggett, Kathy R.
Leggett, Samuel A.
Leggett, Virginia T.
Leister, Patricia L.

Lafayette, N. J.
Habaqad
Washington
Fairmont
Greenville
Oak City
New Bern



Lentz, Mary E.
Leray, Pamela J.
Leu, Leuanne
Lewis, Deborah J.
Lewis, Linda M.
Lewis, Paul D.
Lewis, Raymond C.

Greensboro
Northridge, Calif.
Folmault, Va.
Morehead City
San Angelo, Tex.
Seven Springs
Washington



Lewis, William R.
Liles, Bruce W.
Lilley, Deborah F.
Lilley, William C.
Linville, Raymond N.
Lipscomb, Nancy J.
Lipscomb, Pamela J.

Rocky Mount
Raleigh
Jamesville
Winston
Winston-Salem
Charlotte
Clayton



Litaker, Ann D.
Little, William J., III
Livermon, Randall E.
Livesay, Joy L.
Livingston, Leslie M.
Lloyd, David E.
Lloyd, Mary C.

Reidsville
Springfield, Va.
Williamston
Apax
Glassboro, N. J.
Greensboro
Sanford



Loesche, Patricia J.
Lafin, Jasper G., Jr.
Lafin, Wilber L.
Lorrie, Rita E.

Virginia Beach
Ayden
Ayden
Winstan-Salem



Lave, Betsy G.
Lawder, James F., Jr.
Lawry, James N.
Lawery, Mary D.

Concord
Hickory
Durham
Shelby



Lucas, Jerry R.
Luisana, Robert J.
Lutz, Ann C.
Lylerly, Rebecca A.

Clinton
E. Hartford, Conn.
Morehead City
Wilmington



Lynch, Dennis P.
Lyon, Charlotte C.
MacFadden, Glenn B.
Maddox, Edward N., III
Magness, Steven J.
Mahoney, John S.
Mandzak, Walter A., Jr.

Boy Share, N. Y.
Northside
Richmond, Va.
Charlotte
Marristown, N. J.
New Bern
Waadbridge, Va.

Class of '73

Mangum, Sandra P.
Mangum, Sharon A.
Mann, Elliott H.
Manning, Ava L.
Manning, Norma E.
Mansfield, Deborah D.
Marable, Mary G.

Elm City
Angier
Charlotte
Williamston
Bethel
Sanford
Norfolk, Va.



Marine, Michele A.
Mark, Pamela A.
Marks, Deborah J.
Marksbury, Richard A.

Wilmington
Charlotte
Whitakers
Mechanicsville, Va.



Marshall, Richard A.
Marske, Susan K.
Martin, Anna M.
Martin, Brenda B.

Hampton, Va.
Ramsey, N. J.
Greensboro
Greenville



Martin, James C.
Mason, Georgia L.
Massie, Gary M.
Mathews, Suzanne M.
Mathis, Thomas H.
Matteson, Sharon A.
Matthews, Bobby B.

Siler City
Hampton, Va.
Williamsburg, Va.
High Point
Wilmington, Del.
Havelock
Wade



Maultsby, Cynthia M.
Maxey, Carol J.
Maxon, Susan R.
Maxwell, Arthur D.
Mayo, Faye M.
McArthur, Bethy L.
McCain, Susan L.

Hope Mills
Bassett, Va.
Havelock
Fayetteville
Aurora
Wakulla
Charlotte



McChesney, Raymond W.
McClamroch, Judith A.
McClees, James H.
McCombs, Catherine S.

Hightown, N. J.
Raleigh
Columbia
Greenville



McCoy, Brenda S.
McCoy, Margaret
McCoy, Rodney K.
McCullen, Martha E.

Portsmouth, Va.
Grifton
Elizabeth City
Clinton



McCulley, Brian L.
McDaniel, Burla K.
McDaniel, Nancy J.
McDonald, Gary F.
McDonald, Richard D.
McDonald, Susan
McDougald, Hewitt B.

Hyattsville, Md.
Trenton
Fart Lauderdale, Fla.
Framingham, Mass.
Southern Pines
Greensboro
Lourinburg



McDuffie, Richard A.
McFee, Dael M.
McGee, David L.
McGee, Emily J.
McGee, Jackie L.
McGee, Patricia L.
McGinnis, Jeffrey A.

Fayetteville
Cory
Concord
Winstan-Salem
Concord
Richmond, Va.
Charlotte





McKoy, Patricia A.
McKinney, Marilyn
McLomb, Brenda G.
McLellon, Elizabeth A.
McLendon, Lindo L.
McLeod, Phyllis A.
McMullen, Claudia J.

New Bern
Cancard
Kinstan
Greenville
Burlington
Newton
APO, N. Y.

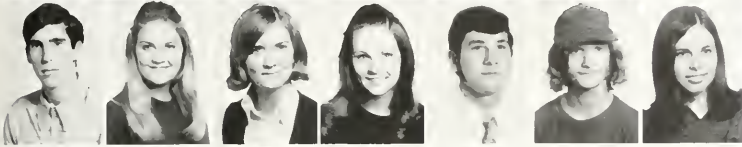

McNomaro, Patrick M.
McWaters, Sheila G.
McWaters, Virginia M.
Meade, Carolyn R.
Meeds, William B., Jr.
Mealey, James W.
Meeks, Denise L.

Morehead City
Virginia Beach
Narth Caldwell, N. J.
Nashville
Elizabeth City
Annapolis, Md.
Eden



Melson, June G.
Melton, Carolyn M.
Menough, Thomas M.
Mercer, Kathryn A.
Merritt, William A.
Messerli, Charles L.
Metz, Mary C.

Clinton
Greensboro
Williamston
Virginia Beach
Durham
Greenville
Elkin



Meurs, Marcy Lynn
Miller, Cynthia A.
Miller, George T.

High Point
Durham
Concord



Miller, Gloria J.
Miller, Gregory D.
Miller, Patricia A.

Benson
Havelsack
Alexandria, Va.



Miller, Valerie J.
Mills, Susan A.
Minor, Elizabeth D.
Mische, Karen M.
Mitchell, Earl H.
Mitchell, Marsho H.
Mitchell, Richard S.

Hickory
Warner Robins, Ga.
Kara, Palau
Raleigh
Washington
Fairmont
Durham



Modlin, Kenneth A.
Modlin, Seth T.
Monk, Mary H.
Monroe, Marion M.
Montag, Cathleen S.
Moody, Marilyn F.
Moore, Cynthia A.

Jamesville
Williamston
Goldsboro
Fayetteville
Asheville
Winston Salem
Ayden



Moore, David W.
Moore, Dennis A.
Moore, Kathryn K.
Moore, Pamela E.
Moore, Susan T.
Moore, Timothy E.
Moore, Wayne R.

Fayetteville
Pelham
Washington
Chocowinity
Greenville
Statesville
Fayetteville



Moretz, Peggy A.
Morgan, Judith L.
Morris, Peggy D.
Morris, Randy M.
Morris, Susan D.
Morris, Ted
Morrison, Sylvia N.

Taylorsville
Memphis, Tenn.
Goldsboro
Concord
Hubert
Asheville
Statesville

Morriss, Louro A.
Morrow, Thomas L.
Morrow, Vikki E.
Mothershead, Jane G.
Moye, Donald L.
Moye, Manne R.
Munsey, Brenda S.

Fayetteville
Greenville
Maaresville
Memphis, Tenn.
Greenville
Smithfield
Charlotte



Murphy, James S.
Murphy, Melinda C.
Murray, Vernon G.
Myers, Cecil O.
Myers, Nancy J.
Myers, Lee
Nagy, Patricia E.

Burke, Va.
Alexandria, Va.
Wilson
Dudley
Winston-Salem
Charlotte
Silver Spring, Md.



Nance, Martha K.
Narrow, Catherine L.
Nash, Timothy L.
Neas, Sally G.
Nelson, Margaret L.
Nelson, Michael D.
Nelson, Pamela B.

Monroe
Middlesex
Durham
Greensboro
Robersonville
Greenville
Stacy



Newcomb, Christopher
Newcomb, Mary L.
Nichols, Allie F.
Nichols, Deborah A.
Nichols, Patricia H.
Nickens, Beverly R.
Norris, Joseph K.

Williamston, Mass.
Snow Hill
Greenville
Greensboro
Greenville
Lumberton
Rackville, Md.



Nussman, Jane E.
Oakley, Helen F.
Oakley, Jerry A.
Oakley, Lindo K.
O'Brian, Clarence M.
O'Briant, Barbara A.
O'Casio, Miriam I.

Salisbury
Reidsville
Roxboro
Greensboro
Rougemont
Durham
Fayetteville



O'Connor, Mary E.
Oldham, Glaria L.
Oliver, Cynthia C.
Oliver, Virginia L.
Olson, Martin C.
O'Neal, Emily E.
Oswald, Thomas G.

Wilmington
Erwin
Pine Level
Snaw Hill
Jacksonville
Plymouth
Greenville



Overton, Frances E.
Overton, Gary P.
Overton, Phillip L.
Owen, Carol S.
Owen, Cory
Owens, Connie L.
Ozment, Suzanne

Roleigh
Ahoskie
Oxford
LoGrange
Richmond, Va.
Washington
Greenboro



Pace, William C.
Paddock, Richard E., Jr.
Paderick, Alice J.
Page, Norman L.
Pake, Ira B.
Palmer, George E.
Papo, Alfred J.

Charlottesville, Va.
Allison Park, Pa.
Kinston
Clarkton
Greenville
Sanford
Hogerstown, Md.



Parker, Avo C.
Parker, Lois J.
Parker, Patricia K.
Parker, Robert G.
Parks, Gail
Parnell, Cynthia D.
Parrish, Bruce E.

Jacksonville
Tarboro
Pine Hall
Stantonsburg
Racky Mount
Greenville
Winston-Salem



Class of '73



Parson, Larry B.
Pascal, Michael D.
Pote, Elizabeth E.
Pote, Morsho

Kinstan
Plofftawn
Kinstan
Pikeville



Patrick, Carlo A.
Patrick, Delbert T., Jr.
Patten, William B., Jr.
Patterson, Sherron E.

Hampton, Va.
Greenville
Concord
Hampton, Va.



Patton, Donno M.
Peaden, Glorio J.
Pearmon, Paulette G.
Peden, William D.

Camp Springs, Md.
Greenville
Greensboro
Wagram



Peedin, Edna G.
Peeler, Thomas W.
Pender, Donno S.
Penley, Rose M.

Pricenton
Hickory
Selma
Salisbury

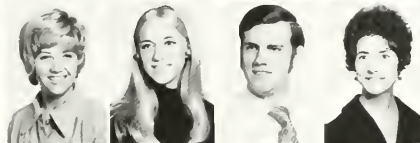

Penn, Mary E.
Perkins, Lindo G.
Perritt, Jahn R.
Perry, Narae R.

East Bend
Richmond, Va.
Haledan, N. J.
Kitty Hawk



Perry, Patricia L.
Perryman, Timothy W.
Pettis, Louise S.
Pettus, Lloyd C. Jr.

Lyans, N. Y.
Rocky Mount
Chapel Hill
Cancard



Phorc, Cindy R.
Phelps, Elsie V.
Phillips, Archie N., Jr.
Phillips, Banner A.

Kinstan
Plymouth
St. Pauls
Pinetaps



Phillips, David D.
Phillips, Michael W.
Phillips, Robert G.
Phillips, Teresa A.

Laurel, Del.
Winstan Salem
Greensboro
Staley



Phlegar, Ellen M.
Pickup, Gale E.
Pierce, Gerald D.
Pitmon, Alan W.

Richmand, Va.
Roanoke Rapids
Gates
Chacawinity

Pettman, Sadie R.
 Paale, Grace A.
 Pape, Cheryl L.
 Pape, Ernest E.
 Pape, Stewart R.
 Parch, Alan G.
 Parter, Mary M.

Wilson
 Raleigh
 Waadbridge, Va.
 Statesville
 Raleigh
 Pennsville, N. J.
 Raleigh



Patter, Debra S.
 Powell, Alice J.
 Powell, Carol P.
 Powell, Lester E.
 Powers, Ephraim E.
 Powers, Virginia E.
 Prager, Philip I.

Bayboro
 Mechanicsville, Va.
 Atlanta, Ga.
 Alexandria, Va.
 Windsor
 Winston-Salem
 Charlotte



Prange, Christine A.
 Pressly, Christine J.
 Price, Elbert C., Jr.
 Price, Emily A.
 Price, Patricia A.
 Price, William J., Jr.
 Pridden, Joseph H., Jr.

Chapel Hill
 Kinston
 Sanford
 Raleigh
 Martinsville, Va.
 Gastonia
 Greenville



Pridgen, Kathleen
 Pridgen, Pamela
 Pritchard, Deborah A.
 Pugh, Brenda E.
 Pulley, Sharon R.
 Pulliam, Larry D.
 Punte, Carroll S.

Elm City
 Greenville
 Virginia Beach
 Henderson
 Tarboro
 Eden
 Chapel Hill



Purvis, Thomas H.
 Quick, Carol G.
 Rabana, Esther J.
 Radford, Douglas O.
 Ramsey, Sarah V.
 Rayford, Jane L.
 Reavis, Rita A.

Fairmont
 Greenville
 Fayetteville
 Princeton
 Salisbury
 Snow Hill
 Raleigh



Redd, John Elbert, Jr.
 Reddeck, Shirley L.
 Reece, Steven L.
 Reed, Deborah L.
 Reed, Lynda S.
 Reel, George H.
 Reeves, Kathie L.

Mechanicsville, Va.
 High Point
 Brown Summit
 Norfolk, Va.
 Norfolk, Va.
 Greenville
 Greenville



Register, Rebecca G.
 Reiner, Douglas C.
 Renae, Margaret C.
 Repass, William H.
 Revels, Teresa G.
 Reynolds, Judy A.
 Reynolds, Katherine D.

Cave City
 Wilmington, Del.
 Patomac, Md.
 Washington
 Williamstan
 Kenansville
 Salva



Class of '73





Rhades, Connie B.
Rhades, Pam
Rhades, Sandra K.
Rice, Betty F.
Rice, Daniel W.
Rich, Vance L.
Rich, Virginia E.

Kenansville
Charlotte
Elizabeth City
Greenville
Hamlet
Wallace
Raleigh



Richardson, Barbara A.
Richardson, Danna L.
Riddle, Danna L.
Ridenhour, Janet A.
Riggs, Bessie J.
Rigsbee, Amy J.
Rigs, Deborah A.

Richmond, Va.
McLean, Va.
Greenville
Greensboro
Stella
Miami, Fla.
Fayetteville



Robbins, Amanda L.
Roberson, William W.
Roberts, Debra L.
Roberts, Janet B.
Roberts, John B.
Roberts, Patricia A.
Roberts, Ruth A.

Rocky Mount
Robersonville
Charlotte
King
Raleigh
Asheville
Lexington, Ky.



Rachefart, Nancy A.
Rackefeller, Ruth A.
Rae, Katherine E.
Ragers, Charles H.
Ragers, Jeral R.
Ramm, Elizabeth B.
Raaks, Elvin T.

Alexandria, Va.
Cary
Weldon
Greenville
Raxboro
Narfolk, Va.
Wallace



Raper, Verna R.
Rass, Tyra L.
Rathrack, Susan R.
Rause, SuSan B.
Rawe, Millie K.
Rawell, Stephen D.
Rawland, Rebecca J.

Greenville
Burlington
Kernersville
Lucama
Burgaw
Kannapolis
Hartsdale



Rudkin, Ronald T.
Russ, Linda B.
Russell, Dorothy K.
Russell, Mary E.
Russell, Richard P.
Russell, Ronald
Rydell, Solly J.

Hyattsville, Md.
Tarboro
New Bern
Raenake, Va.
Fayetteville
Statesville
Virginia Beach



Sackett, Evelyn J.
Sacy, Canya G.
Sadler, Veronica E.
Somet, Meyer H.
Sompson, William G.
Sonders, Arlene
Sonders, Elizabeth F.

Washington, D. C.
Lumberton
Swan Quarter
High Point
Silver Springs, Md.
Greenville
Wilmington



Sauerbier, Evelyn J.
Sauls, Virginia A.
Saunders, Barbara G.
Saunders, Brenda A.
Sauters, Colleen F.
Sawyer, Ava M.
Sawyer, Danna

Partsmouth, Va.
Goldsboro
Smithfield, Va.
Narfolk, Va.
Falls Church, Va.
Chester, Va.
Ahaskie



Schaaf, Nancy R.
Scheetz, Banny J.
Schenk, Marcia R.
Schmeizel, Allen L.
Scholl, Carl J.
Schuch, Darathea K.
Schulze, Robert A.

Halifax
Wilmington, Del.
Muncy, Pa.
Raleigh
Richmond, Va.
Pittsburgh, Pa.
Oxan Hill, Md.

Scibal, Robin G.
 Scott, Judith E.
 Scott, Marian D.
 Scott, Preston H.
 Scott, Sheltan G.
 Scraggs, Margaret F.
 Seaford, Mary A.

Linwood, N. J.
 Tarboro
 Fair Bluff
 Cape Charles, Va.
 Elizabeth City
 Elizabeth City
 Mc Cain



Secrest, Banny L.
 Setliff, Wanda K.
 Setzer, Martha J.
 Sextan, Francelle T.
 Shapira, Donald
 Shaw, Ora O.
 Shearin, Babby P.

Cary
 Basset, Va.
 Hickory
 Manroe
 Charlotte
 Durham
 Greenville



Shearin, Wallace M.
 Shehdan, Peggy J.
 Sherrill, Frank H., III
 Shibal, Vicki G.
 Shaemaker, Steven P.
 Seibert, Danald R.
 Sievers, Marian C.

Durham
 Clayton
 Eden
 Manroe
 Florence, S. C.
 Greenville
 Manroe



Simmersan, Douglas W.
 Simmons, James R.
 Simpson, Paula D.
 Singman, Judy A.
 Skinner, Linda K.
 Slack, Richard B.
 Sligh, Betsy

Sanford
 Durham
 Lucama
 Chapel Hill
 Bethesda, Md.
 Thamosville
 Laurinburg



Smith, Ardan J.
 Smith, Cathie F.
 Smith, Cynthia A.
 Smith, Dan C.
 Smith, Deborah J.
 Smith, Debra L.
 Smith, Dennis I.

New Bern
 Durham
 Hampton, Va.
 Clinton
 Knightdale
 Goldsboro
 Cavington, Va.



Smith, Gerald P.
 Smith, Jane M.
 Smith, Jennifer L.
 Smith, Jimmie L.
 Smith, Judith A.
 Smith, Judith E.
 Smith, Kathy F.

Norfolk, Va.
 Racky Maunt
 Spring Lake
 Grimesland
 Sanford
 Pink Hill
 Bassett, Va.



Smith, Rebecca J.

High Point



Smith, Robert A.

Belfard, N. J.



Smith, Thomas E.
 Snowden, Martha S.
 Soden, Martha A.
 Soeder, Floyd B.
 Somers, James K.
 Sasket, Gail M.
 Sauterland, Timothy

Macclesfield
 Greenville
 Racky Maunt
 Charlotte
 Statesville
 Norfolk, Va.
 Clayton



Class of '73



Sawell, Brenda L.
Sayars, Gwendalyn P.
Spainhour, Nancy C.
Spencer, Morris H.
Spivey, William M.
Stallings, Deborah G.
Stallings, Nancy K.

Accaakeek, Md.
Greenville
Winston-Salem
High Point
Rich Square
Lumberton
Enfield



Stallings, Thomas L.
Stancil, Martha L.
Stange, Charles H.
Stanley, Bill T., Jr.
Stanton, Anne T.
Stanton, Suzanne E.
Steelman, Jack E.

Pinetops
Goldsboro
Falls Church, Va.
Winston-Salem
Goldsboro
Arlington, Va.
Winston-Salem



Sleen, James A.
Stephens, Edwin
Stephens, Martha G.
Stevens, David B., Jr.
Stewart, Janice W.
Stewart, Karen E.
Stewart, Marilyn L.

New Bern
Fairmont
Roxboro
Greenville
Broadway
Hampton, Va.
Louisburg



Stewart, Mary L.
Stewart, Wendy A.

Clinton
New Providence, N. J.

Stacks, Patsy J.
Stokes, Randolph C., Jr.

Kinstan
Greenville



Stone, Lanie F.
Stoner, Albert L., III
Storn, Elizabeth A.
Strayhorn, Leslie D.
Strayhorn, Maryanne
Strickland, Debra J.
Strickland, William

Lumberton
Greenville
Goldsboro
Trenton
Havelock
Fairmont
Greenville



Strider, Linda C.
Studerbaker, Johnna L.
Studebaker, Marcia L.
Styan, William D., Jr.
Sullivan, Deborah G.
Sullivan, Jaan J.
Sullivan, Nancy K.

Springfield
Henderson
Henderson
Marehead City
Goldsboro
Pinetown
Goldsboro



Summerlin, Sharlotte
Sures, Betty S.
Suther, Jo A.
Sutton, Franklin W., Jr.
Sutton, Karen T.
Sutton, Rodney C.
Sutton, Sandra F.

Calanial Heights, Va.
Four Oaks
Lenoir
Kinstan
Goldsboro
Seven Springs
Greenville



Swain, James H.
Swanner, Charlie H.
Swearingen, Ralph J.
Swift, Thomas W.
Swinson, Carolyn Y.
Sydnor, Richard B., Jr.
Taltan, Walda J.

Columbia
Washington
Fayetteville
Heathsville, Va.
Goldsboro
Henderson
Rocky Mount

Class of '73

Tankard, Thaddeus E.
Tarkington, Susan L.
Tart, Sondre K.

Beth
Four Oaks
Dunn



Taylor, Dennis W.
Taylor, James F.
Taylor, Michael J.

Williamston
Newton, N. J.
Winstan-Salem



Taylor, Patricia A.
Taylor, Roger M.
Taymon, Mary M.

Deep Run
Winstan-Salem
Seabrook, Md.



Teel, Joseph O.
Teiser, Carolyn G.
Terry, Raymond A.

Greenville
Henderson
Charlotte



Tesh, Larry A.
Thigpen, Sandy R.
Thomas, Eric C.

Clemons
Greenville
Wilson



Thomas, Patsy M.
Thompson, Carolyn J.
Thompson, Louise G.

Hope Mills
Chadbaun
Richmond, Va.



Thompson, Terry A.
Thompson, Virginia A.
Thonen, Deborah J.

Rocky Mount
Winterville
Greenville



Thornton, James H.
Thornton, Susan L.
Tindall, Kathy M.

Greenville
Washington
Emporia, Va.



Tisdale, Rebecca A.
Tobin, Ronald B.
Todd, Joseph A.

Goldsboro
New Rochelle, N. Y.
Greenville

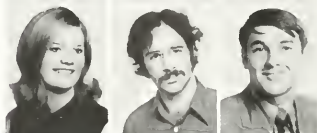

Marching Pirates' halftime show at Ficklin Stadium.



Coffeehouse artists, Mara Loves, perform on mall.



Todd, Linda Irene
Tolin, Diane D.
Toll, Doe F.
Towe, James M.
Townsend, Charles W.
Trausneck, Donald A.
Trawick, Charles W.

Racky Mount
Jenkintown
Charlotte
Greenville
Leesboro, Va.
Wilson
Burgaw



Trent, Carolyn J.
Trexler, Lynn
Tripp, Angela A.
Troutman, Patricia A.
Tucker, Douglas W.
Tucker, Richard L.
Tunnell, Sylvia A.

Sumter, S. C.
Charlotte
Bethel
Concord
Orange, Va.
Greenville
Elizabeth City

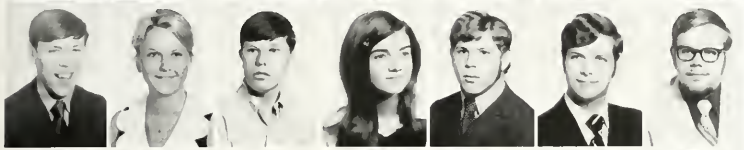

Tunstall, Bobby G.
Tunstall, Martha B.
Turnage, Robert F.
Tuttle, Beth D.
Twilley, Charles E.
Tyndall, James B.
Tyndall, James B., Jr.

Greenville
Washington
Bath
Raleigh
Greensboro
Grifton
Fayetteville



Tysor, Bonnie H.
Ulmer, Michael J.
Upchurch, Joann M.
Uram, Bruce C.
Usilton, Susan E.
Ussery, Teresa G.
Uzel, Dana S.

Pittsboro
Annadale, Va.
Durham
Richmond, Va.
Leopardtown, Md.
Lumberton
Chesterfield, Va.



Vail, Donna F.
Vallery, Cheryl A.
Vanhook, Charles M.
Vann, Cynthia L.
Vaughan, Mary V.
Vaughn, Lucien R.
Vernon, Martin L.

Spencer
Fort Bragg
Goldsboro
Conway
Weldon
Mt. Airy
Roxboro



Vetter, David R.
Vetter, Kenneth C.
Veytia, Ralph Jr.
Villafranca, Margaret
Vinsan, Mona C.
Wade, Luther M.
Waff, Debra S.

Burlington
Alexandria, Va.
Kingston
Lake Grove, N. Y.
Swansboro
Goldsboro
Edenton



Wagner, Debra J.
Walker, Gloria A.
Wall, Ray A.
Waller, Mary J.
Walsh, David K.
Walters, Julia A.
Walters, Larry M.

Pittsboro
Littleton
Winston-Salem
Charlotte
Virginia Beach
Rockingham
Drum



Ward, Barry L.
Ward, Christopher D.
Ward, Edith H.
Ward, William S.
Warden, Eve M.
Warden, Michael L.
Warren, Margaret A.

High Point
Clemmons
Staley
Windsor
Wake Forest
Winston-Salem
Greenville



Warwick, Sharan S.
Waters, Verma J.
Watkins, Ann B.
Watkins, Thurla N.
Watts, Phillip B.
Weatherly, Betty C.
Weatherly, Phyllis E.

Elizabethtown
Pinetown
Rameur
Raleigh
Charlotte
New Bern
Chocowinity

Weatherman, Daria A.
Webb, Sharon A.
Webb, Wanda L.
Weeks, Sylvia D.
Weems, Stella E.
Weigle, Laura L.
Weiser, Thomas C.

Concord
Burlington
Fountain
Dunn
Camp Lejune
Greensboro
Goldsboro



Welch, Ann M.
Wells, Donald A.
Wells, Donna L.
Wells, Jacquelyn M.
Wells, Percy E.
West, Sue
Whichard, Gloria J.

Bennett
Greenville
Greenville
Wilmington
Kinston
Dover
Rabersonsville



Whichard, Shirley R.
White, James O.
White, Laura L.
White, Michael G.
White, Portia C.
White, Sandra K.
Whitfield, Cristy C.

Bethel
Belvidere
Adelphi, Md.
Elon College
Garner
Smithfield
Grifton

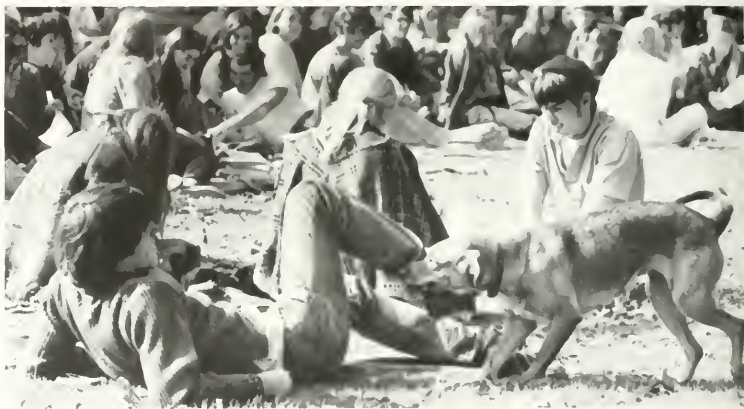

Class of '73

Whitfield, Horace R.
Whitfield, Jack H.
Whiteford, Daniel E.
Whitlark, Jacqueline
Whitley, Charles D.
Whitley, Edgar B.
Whitley, Marla J.

Raleigh
Mt. Olive
Vanceboro
Macclesfield
Portsmouth, Va.
Partsmouth, Va.
Wilson



Whitley, Mary H.
Whitley, Willard M.
Whitney, Julia W.
Whitney, Linda S.
Whittington, James P.
Wicker, Debra C.
Wiggins, Stephen B.

Greenville
Greenville
Charlotte
Norfolk, Va.
Lenoir
Sanford
Virginia Beach



Wiggs, Joseph L.
Wilfang, Barbara A.
Wilkins, Susan A.
Willard, Linda D.
Willard, Richard R.
Williams, Donald C.
Williams, Betsie K.

Raleigh
Mathews
Winchester, Va.
Greensboro
Fayetteville
Willingboro, N. J.
Richmond, Va.





Williams, Cecilia A.
Williams, Cynthia S.
Williams, George A.
Williams, Jackie A.
Williams, Nellie B.
Williams, Oswald F.
Williams, Philip E.

Oxon Hill, Pa.
St. Louis, Mo.
Skyland
Jacksonville
Greenville
Clarkton
Clinton



Williams, Wiley R.
Williford, Catherine
Williford, James T.
Wilson, Connie F.
Wilson, Donald A.
Wilson, Donald W.
Wilson, Karen L.

Rocky Mount
Autryville
Pinetops
Middlesex
Raleigh
Roxboro
Goldsboro



Wilson, Maycie A.
Wilson, Patricia A.
Winchester, Pamela S.
Wingley, Kenneth N., Jr.
Wintley, Janet P.
Winn, Barbara A.
Winslow, Cynthia A.

Pittsboro
Fayetteville
Sparta, Nev.
Beaufort
Middletown, Va.
Greenville
Herrford



Winslow, Timothy C.
Winstead, Elsie E.
Wirh, Donald A.
Wisdon, Lorolyn S.
Woodell, Tanny J.
Woodhouse, Katherine

Greenville
Macclesfield
Cherry Hill, N. J.
Greenville
Virginia Beach
Greenville
Virginia Beach



Woodley, Patrick H.
Woods, Amy V.
Wootton, Linda J.
Worthington, Carole L.
Wrenn, Rita C.
Wright, Belinda L.
Wyatt, Patricia L.

Greenville
Durham
Selma
LaGrange
Roxboro
Bossett, Va.
Goldsboro



Wynne, Jane M.
Yirak, Barbara J.
Yonushonis, Susan
Yopp, Edward R.
Young, Donna J.
Young, Elizabeth A.
Zelkin, Slvia C.

Williamstan
Franklin, Va.
Alexandria, Va.
Charlotte
Salisbury
Raleigh
Richmond, Va.

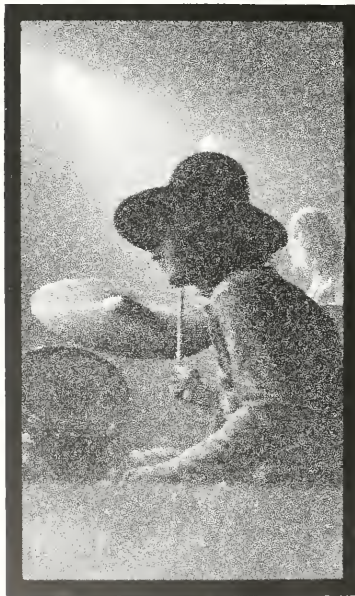

Class of '74

Avery, Patsy G.
Ayers, Rebecca G.
Ayers, Thomas A.
Ayscue, Gene P.
Ayscue, Robert M.
Bachman, Karen C.
Bagnall, Constance R.
Bailey, Archie L.
Bailey, Danna G.

Winterville
St. Pauls
Walkerlawn
Oxford
Franklinton
Greensboro
Valley Stream, N. Y.
Burlington
Raleigh



Bailey, Merrimons S.
Bainridge, Laura J.
Baird, Jennie L.
Baler, Dianne R.

Greenville
Charlotte
South Mills
Fayetteville



Baker, Lottie E.
Baker, Sharon G.
Baldwin, Ellen V.
Balance, Bernice J.

Tyner
Dallas
Alexandria, Va.
Marehead City



Balance, Roger E.
Ballentine, Djuana G.
Banks, Melva L.
Barefoot, Mahala M.

Fayetteville
Raleigh
Greenville
New Bern



Barefoot, Rhonda C.
Barefoot, Richard R.
Barfield, Marilyn K.
Barker, Cynthia L.

Four Oaks
Greensboro
Merry Hill
Charlotte



Barnes, Carolyn P.
Barnes, Cynthia A.
Barnes, Debra A.
Barnes, Rickie
Barnes, Robert B.
Barnett, Virginia

Lumberton
Fairmont
Clayton
Wilson
Roanoke Rapids
Chesapeake, Va.



Barrett, Alvin W.
Barrett, Charlotte A.
Barrick, Dennis M.
Barrington, Sylvia G.
Barrow, Linwood E.
Bartellani, John A.

Garysburg
Fayetteville
Lanham, Md.
Raleigh
Raleigh
Annandale, Va.



Bashford, Nancy J.
Bass, Brenda A.
Bass, Don C.
Bass, Joan E.
Bass, William T.
Batchelor, Vickie L.

Raleigh
Nashville
Newton Grave
Rocky Mount
Edenton
Nashville



Batten, Jenny L.
Baumgardner, Lynn H.
Baxter, Tony
Bayer, Sheryl A.
Bays, Lillian M.
Baysden, Michael R.

Smithfield
Richmond, Va.
Ramseur
Bloomington, N. J.
Gatesville
Richlands



Beacham, Andy
Beale, Julia H.
Beamer, Stephen G.
Beard, Kathryn A.
Beasley, Alison G.
Beasley, James M.
BeauChamp, Gary A.
Beck, Jackie Lynn
Becker, Jeffrey R.

Washington
Ahaskie
Winston-Salem
Newton
Southpart
Jackson
High Point
Lexington
Albemarle

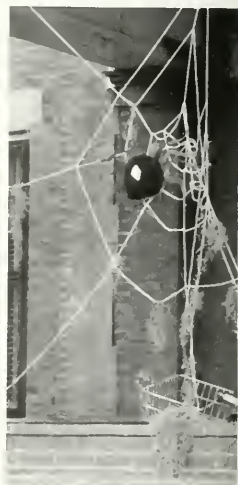



Becknell, Wanda A.
Beeler, Ann
Bell, Adrian C.
Bell, Joseph D.
Bell, Larry T.
Bell, Marsha J.
Bell, Mary K.
Bellamy, Faye E.
Belote, Charlotte B.

Burlington
Raleigh
New Bern
Burlington
Wilson
Greenville
Rocky Mount
Winnabow
Dunn



Belvin, Edgar D.
Benfield, Larry R.
Bengtson, Frances A.
Bennett, Doris E.
Bennett, Denia

Whitsett
Lewisville
Fayetteville
Lillington
Virginio Beach



Bennett, Sharyn Y.
Bennett, Tommy W.
Benson, Douglas M.
Benton, Douglas F.
Benton, Walter G.

Havelock
Kannapolis
Angier
Herford
Tarboro



Bentz, Jon E.
Best, Alton P.
Bikas, Lindo C.
Bird, Carrie L.
Bishop, Jacqueline D.

Harrisburg, Po.
Harkers Island
Greensboro
Hampton, Va.
Clinton



Bissette, Catherine D.
Bissette, Larry
Black, Roger M.
Blackard, Barry L.
Blackwell, Vonessa E.

Wilson
Bailey
Whiteville
Burlington
Burlington



Blalock, Rebecca L.
Bland, Robert L.
Bland, Willie S.

Durham
Virginia Beach
New Bern



Blandino, Shirley A.
Blanton, Jean A.
Blaser, Amy L.

Lyons, N. Y.
Winston-Salem
Raleigh



Bledsoe, Shirley F.
Blevins, David H.
Blount, Judy M.
Blount, Marian L.
Badenhamer, William H.
Bogue, Angie
Bofes, Sadie D.
Bolton, Jean E.
Bond, James O., Jr.

Raleigh
Winston-Salem
Columbia, S. C.
Roanoke, Va.
Jacksonville
Fremont
Walnut Cove
Fayetteville
Greenville



Boney, David A.
Booth, Deborah K.
Bost, Deborah G.

Newport News, Va.
Charlotte
Kannapolis
Wilson



Boswell, Betsy D.
Routwell, Richard A.
Bowman, Audrey E.
Bowman, Cathy G.
Boyd, Nancy J.
Boyd, Vickie D.

Swansboro
Archdale
Greensboro
Raleigh
Greenville



Boyette, Laura B.
Bradley, Hexkiah, Jr.
Brady, Mary Y.
Brandon, Bonnie C.
Brannock, Susan E.
Brantley, Barbara J.
Brantley, John M.
Brosbill, Pamela S.

Newton Grove
Greensboro
New Bern
Williamston
Richmond, Va.
Burlington
Erwin
Sanford
Virginia Beach

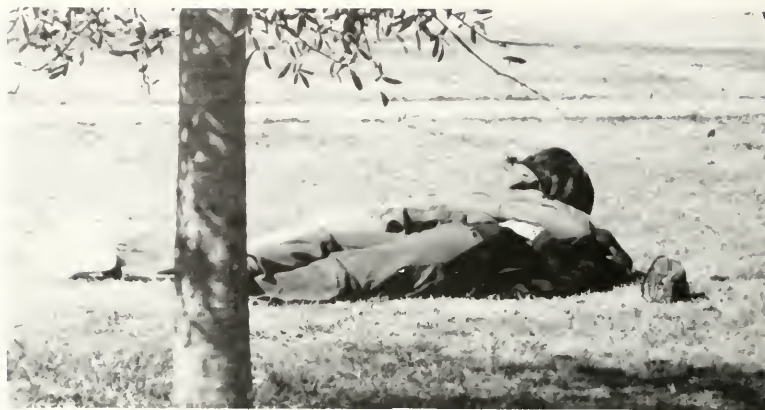

Broer, Donna D. Norlina
 Bray, Maurine E. Hampton
 Brenner, Holly A. Willingboro, N. J.
 Brett, Suzette R. Como
 Brewer, Paulo H. Hendersan
 Brickhouse, Rito F. Columbio
 Bridges, Charles T. Wilmington
 Bridges, Danna V. Shelby
 Briggs, Sandra D. Hendersan

Bright, John N. Sanford
 Brinkley, Joyce E. Teocby
 Brinkley, Nara L. Rutherfordton
 Britt, Rebecca S. Fayetteville
 Brixan, Elizabeth A. New Bern
 Broody, Bonye S. Conover
 Brock, Brent Durham
 Brooks, Edno K. Charlotte
 Brooks, Janet E. Goldsboro

Broeme, Belinda Greenville
 Broughton, Durwood L. Rocky Mount
 Broughton, Pamela S. Durham
 Brown, Blaine C. Raleigh
 Brown, Carol J. Lillington
 Brown, Cynthia L. Fountain
 Brown, Gloria J. Smithfield
 Brown, Judith A. Selma
 Brown, Katherine E. Nassau, N. Y.

Brown, Rebecca J. Kannapolis
 Brown, Richard C. Lexington
 Brown, Sharan C. Greenville
 Brummitt, Pamela G. Oxford
 Bryan, Nancy M. Lumberton
 Bryan, Randy M. Elizabeth City
 Bryant, Bobby G. Greenville
 Bryant, Debbie K. Selma
 Bryant, Debora L. Partsmouth, Va.

Bryant, Joan R. Charlotte
 Bryant, Mitzy L. Scotland Neck
 Buchanan, George A. Kinston
 Buchanan, Wanda K. Roxboro
 Buck, Bruce R. Greenville
 Buck, Loro F. Greenville
 Buck, Rebecca A. Fayetteville
 Budd, Pamela Rockaway, N. J.
 Bullo, Mary E. Asheboro

Bullock, Debra M. Rocky Mount
 Bumgardner, Patricia Charlotte
 Bunn, Jimmy D. Tarboro
 Bunting, Donna G. Greenville
 Burch, Andy Fayetteville
 Burke, Robert C. Charlotte
 Burkhead, Mary E. Fayetteville
 Burnett, Judy A. Raeford
 Burnette, Robin L. Greenville

Burns, Karen S. Newark, N. Y.
 Burr, Brendo Union, N. J.
 Burrell, Jane A. Louisburg
 Burriss, Martin D. Winston-Salem
 Burrow, Lucille King
 Burrus, Joccie F. Nags Head
 Buschman, Linda J. Bedford
 Bussey, Susan R. Wilson
 Butler, Steven P. Roanake Rapids



Class of '74 Discovers University Routine

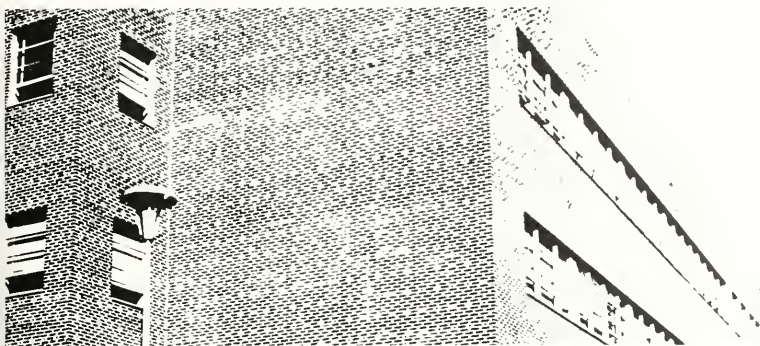

Butner, Karen E.
 Byrd, Charles L.
 Byrd, James E.
 Byrd, Richard A.
 Byrd, Roy R.
 Byrd, Sharon E.
 Byrer, Frederick S.
 Cabaniss, Mory C.
 Caldwell, Virginia J.

Winston Salem
 Erwin
 Lexington
 Jacksonville
 Four Oaks
 Coats
 Charlestown, Va.
 Greenville
 Virginia Beach

Cameron, Dianne M.
 Cameron, Emily E.
 Campbell, Geroldine M.
 Canody, Harriette A.
 Conde, Susan F.
 Coepe, Christine
 Copps, Constance J.
 Cordwell, Deborah S.
 Corliss, Virginia A.

Racky Mount
 Roanoke Rapids
 Newport
 Richlands
 Cinti, Ohio
 St. Petersburg, Fla.
 Racky Mount
 Madison
 Charlotte

Cormichael, Debro J.
 Cornright, Lucille F.
 Carpenter, Carol D.
 Corperter, Georgina R.
 Corroll, Vicki A.
 Carrow, Joyce E.
 Corson, Debra J.
 Carter, Archie
 Carter, Lawrence G.

Richmond, Va.
 Norfolk, Va.
 Concord
 New Bern
 Greensboro
 Washington
 Greenville
 Wallace
 Knightdale

Carter, Phillip L.
 Casic, Michael J.
 Cascalio, Mary K.
 Cash, Marjorie A.
 Cosh, Randy L.
 Coto, Catherine E.
 Covin, Mary N.
 Cecil, Sarah E.
 Chadwick, Ivey T.

Havelock
 Wickliffe, O.
 Grifton
 Oxford
 Roxboro
 Matthews
 Huntersville
 Greenville
 Beaufort

Chadwick, Marsha K.
 Chadwick, Mary R.
 Chapman, Kathryn C.
 Chavis, Deborah J.
 Cherry, Mildred G.
 Chick, Janet L.
 Childers, Joanne R.
 Christoph, Mark D.
 Church, Raymond L.

Fayetteville
 Norfolk, Va.
 Racky Mount
 Oxford
 Whitakers
 Silver Springs, Md.
 Virginia Beach
 Wake Forest
 Burlington

Cirilus, Ligo
 Cloiborne, Janet M.
 Clark, Frieda A.
 Clarke, Patricia J.
 Cloybrook, Cheryl L.
 Clement, Rosemarie
 Clements, Marian S.
 Claininger, Stephanie
 Clapton, Martha K.

High Point
 Greensboro
 Cary
 Travis AFB
 Ayden
 Mt Holly, N. J.
 Gastonia
 Shelby
 Handerson

Coble, Ray M.
 Cockrell, Mary T.
 Coffman, Judith A.
 Cohen, Cathy
 Cole, Max T.
 Cole, Patricia D.
 Cole, Vondoro A.
 Coleman, Barbora E.
 Coleman, Susan M.

Snow Camp
 Wilson
 Greenville
 Raleigh
 Eagle Springs
 Sanford
 Newton Grove
 Neptune, N. J.
 Greensboro

Class of '74

Collin, Elizabeth
Collins, Kathy A.
Collins, Sybil J.
Colquitt, Karen
Combs, Betty R.

Fuquay-Varina
Charlotte
Burlington
Bethesda, Md.
Midlothian, Va.



Canway, Richard J.
Caok, Elizabeth H.
Caok, Harriet E.
Caok, Simon J., Jr.
Cooke, Darathy A.

Hudson
Lake Waccamaw
Wilson
Rocky Mount
Greensboro



Caan, Mauline R.
Capeland, Betty J.
Carey, Sheery A.
Cattan, Drusilla D.
Caughenaur, Eleanor

Graham
Elizabeth City
Winterville
Fuquay-Varina
Fayetteville



Cousins, Michael L.
Cavington, James T., Jr.
Cawles, Malinda
Cax, Elyse J.
Cax, Gail D.

Knightdale
Winston-Salem
Tana, Va.
Durham
Fayetteville



Cax, Guy O.
Craft, Marsha A.
Craig, Peggy R.
Craig, Rita R.
Craig, Susan F.

Wilson
Greenville
Greensboro
Whitnel
Fart Bragg



Crandall, Linda L.
Crane, Elizabeth H.
Cranfill, Mary K.
Craven, Michael E.
Crowley, Michael E.

Partsmouth, Va.
Annandale, Va.
Winston-Salem
Greensboro
Littleton



Creech, Minya S.
Creech, Teresa J.
Creedan, Barbara A.
Creef, David A.
Crelf, James W.

Pine Level
Smithfield
Annandale, Va.
Mantea
Virginia Beach



Crenshaw, Martha C.
Crews, Beverly K.
Cribbs, Jerry S.
Croake, Janet E.
Croom, Beverly A.

Raleigh
Winston-Salem
Raeferd
Manroe
Fayetteville



Crotts, Deborah B.
Cruze, Deborah A.
Cudek, Mark S.
Culbertson, Suzanne H.
Cummings, Alta A.

Jameslawn
Raleigh
Buffalo, N. Y.
Virginia Beach
Greensboro



Cunningham, Gerald A.
Currie, Charles R.
Curran, James H.
Curry, Larry W.
Cutts, Vicki M.

Greensboro
Wallace
Lillington
Lexington
Rocky Mount





Dabney, Elizabeth C.
Dale, Gary L.
Daley, Dionne L.
Dameran, Beverly R.
Daniel, Brenda L.
Daniel, Catherine L.
Doughtry, Neil
Doughtry, Patricia A.
Davenport, Belinda D.

Richmond, Va.
High Point
New Bern
Burlington
Old Fort
Oxford
Clinton
Goldsboro
Ahoskie



Davenport, Frances E.
Davis, Beth S.
Davis, Carl R.
Davis, Deborah L.
Davis, Ernest L.
Davis, George H.
Davis, Ginger P.
Davis, Kenneth A.
Davis, Pamela J.

Greenville
Virginia Beach
Roxboro
Charlotte
Halifax, Va.
Creswell
Charlotte
Wilson
Racky Mount



Davis, Patricia F.
Davis, Patricia F.
Davis, Cathy
Davis, Sharon E.
Davis, Susan B.
Dawes, Karen R.
Dawkins, Lloyd W.
Day, Marilyn L.
Dedmon, Lucretia C.

Raleigh
New Church, Va.
Erwin
Fayetteville
Wilmington
Racky Mount
Wilmington
Raxbara
Shelby



Delamar, Dennis W.
Delapp, Kathie V.
Delcath, Charlotte E.
Dennis, Nancy J.
Denny, Kathryn E.
Desouliniers, Douglas
Dicella, Victoria L.
Dickerson, Wanda D.
Dickinson, Barbara E.

Oriental
Wilson
Murfreesboro
Concord
Concord
Raleigh
Raleigh
Oxford
Chapel Hill



Diener, Frank J.
Digiulic, Michael V.
Dillon, Charlotte D.
Drisia, Karen
Disharaan, Judith A.
Dixon, Vivian A.
Dachety, Patrick J.
Dadd, Debra A.
Daggett, John R.

Greenville
Havelock
Greensboro
Selma
Laurel, Del.
Pittsboro
Greensboro
Raleigh
Washington



Daherty, Nancy E.
Dalocky, Deborah A.
Dalle, Janice E.
Darr, Nancy M.
Driver, Debra A.
Driver, Ronald E.
Driver, Susan A.
Dudley, Debra K.
Dudley, Sondra L.

Clemmons
Havelock
Hurt, Va.
Hendersan
Apex
Knightdale
Racky Mount
Beaufort
Washington



Dudley, Tony E.
Duke, Penny C.
Duncan, William E.
Dunn, Edward G.
Dunn, James A.
Dunn, Norman V.
Dupree, Deborah L.
Durham, Thomas W.
Dysort, Eddie D.

Clinton
Walters, Va.
Elizabeth City
Greenville
Kenansville
Morehead City
Angier
Greenville
Charlotte



Eagan, Morgart D.
Eakins, Kathryn R.
Eakins, Pamela S.
Earnhardt, Judith A.
East, Troy E.
East, James William
Eatman, Hendelyn
Ewell, Charles S.
Ebran, Lindo J.

Jacksonville
Rose Hill
Watha
Edenton
LaGrange
Winston Salem
Raleigh
Charlotte
Greenville



Class of '74

Edmonds, Leon D.
Edrington, Janet A.
Edsel, David W.
Edwards, Carole A.
Edwards, Richard C.
Edwards, Sandra A.
Eichling, James B.
Eisles, Mary C.
Elks, Marietta

Worrenton
McLean, Va.
Gostonia
High Point
Raleigh
Raleigh
Greenville
Havelock
Greenville



Eledge, Elizabeth A.
Elliott, Jack
Ellis, Mary F.
Elmore, Debbie
Embleton, Susan D.
Erdahl, Cynthia F.
Estes, Walter R.
Eubanks, Beverly L.
Eubanks, Martin V.

Raleigh
Bath
Oxon Hill, Md.
Fremont
Virginia Beach
Raleigh
Bay Shore, N. Y.
Roanoke, Va.
Trenton



Euler, Inex
Eure, Beverly J.
Eure, Rebecca E.
Evans, Bruce W.
Evans, Rosemary E.
Everett, Emily G.
Evers, David C.
Exum, Richard L.
Faddis, Jean A.

Fayetteville
Raduco
Hertford
Goldsboro
Clarkton
Robersonville
Raeford
Roanoke Rapids
Winston-Salem



Faircloth, Lynda F.
Foison, Pamela A.
Fonsler, Vicky L.
Farrell, Frederick G.
Farrell, Timothy J.
Farrow, Phyllis
Faulkner, Thomas L.
Fearington, Clara M.
Felton, Norman E.

Fayetteville
Littleton
Winston-Salem
Ocracoke
Washington
Greenville
Peachland
Corboro
Greenville



Fergus, Virginia A.
Ferguson, Edwin G.
Fernando, Diane S.
Ferrell, Kathy A.
Finch, Albert G.
Finch, David H.
Fichessler, Michael
Fisher, Edwin L.
Fitch, Janice M.

Wilmington
Suffolk, Va.
Greensboro
Garner
Roanoke Rapids
Sims
Winston-Salem
Marshall
Burlington



Fitzgerald, Larry L.
Flanary, David L.
Flanary, Philip D.
Fleming, Jennifer A.
Fleming, Patricia L.
Floyd, Marion C.
Floyd, Mendle W.
Fodel, Albert A.
Fogarty, Judith L.

Fayetteville
Fayetteville
Fayetteville
Wilmington, Del.
Greenville
Greensboro
Reidsville
Charlotte
Adelphi, Md.



Fogleman, Joel L., Jr.
Foley, Jeremiah R., III
Forrest, John E.
Foster, James D.
Foster, Janis A.
Foster, Jayce B.
Fountain, Almon E., Jr.
Fountain, Patricia L.
Fowler, Debra F.

Gibsonville
Norlino
Vanceboro
Jacksonville
Winston-Salem
Richmond, Va.
Rocky Mount
Richlands
Lake Junaluska





Fawler, Johnny L.
Fawler, William V.
Fay, Evalae A.
Francis, Linda M.
Free, AnAta S.
Freeman, Daphion A.
Freeman, Eta R.
Freeman, Jayne E.
Freeman, Richard D.

Raleigh
Winston Salem
Jacksonville
Fayetteville
Mantonsville, Pa.
Washington
Wake Forest
Durham
Wilson

Fridde, Debra G.
Fradella, Judith A.
Frye, Martha L.
Frye, Vickee S.
Fulcher, Susan L.
Fuller, Gail L.
Fuller, James K.
Fulp, Martha J.
Funderberk, Thomas B.

Apex
Fairfax, Va.
Wilmington
Charlotte
Williston
Garners
Pinetops
Walnut Cove
Charlotte

Furr, Ann L.
Futrell, James W.
Gahagan, Victoria N.
Gale, Cindy J.
Gallagher, Judith E.
Galphin, Gail A.
Gamble, Patricia S.
Gardner, Deborah A.
Gardner, Janet G.

Charlotte
Bethel
Cherry Point
Jacksonville
Newport News, Va.
Fernandina Beach, Fla.
Laurinburg
Charlotte
Warrenton

Gardner, Linda J.
Gardner, Robert L.
Garner, Caralyn A.
Garner, Claudia L.
Garner, Suzanne K.
Garrett, Ben
Garrett, Kay
Garrett, Robert E.
Garretson, Virginia L.

Halifax, Va.
Stantonsburg
Fayetteville
Jacksonville
Greensboro
Pleasant Garden
Greensboro
Windsor
Washington

Gaston, Patricia F.
Gates, Danna K.
Gatta, Denise M.
Gelder, Cecelia H.
Gentry, Rebecca M.
George, Banita S.
Gerlach, Susan A.
Gerriar, Diane C.
Getsinger, Lanette L.

Hampton, Va.
Hickory
Havelock
Asheville
Greenville
Havelock
New Bern
Annapolis
Kingsport, Tenn.

Gibson, Joseph R.
Gieselma, Richard
Gilbert, Dessie L.
Gilchrist, Phyllis A.
Gilles, Martha E.
Glancy, Phillip H.
Glassan, Linda C.
Gleason, Kathy A.
Glisson, Sally G.

Franklin, Va.
Fairfax, Va.
Charlotte
Lillington
Wilmington
Marehead City
Fayetteville
APO, N. Y.
Stakes

Glassan, Dally L.
Glaver, Anne M.
Godwin, Deborah L.
Godwin, Mary T.
Godwin, Robert H.
Gaeltman, Diana S.
Galdstein, Susan G.
Gaode, Janet L.
Gaading, Florence E.

Siler City
Wilson
Clayton
Dunn
Raanake Rapids
Greensboro
Chapel Hill
Mountain Home
New Bern



Goading, Mary L.
Goading, Richard T.
Goadwin, Edward C.
Goadwin, Rebecca F.
Gordon, Bambi D.
Gordon, Robert P.
Garham, Bettie L.
Garman, Tracy Y.
Gould, Walter T.

Winterville
Durham
Edenton
Richmond, Va.
Ghent, N. Y.
Hazlet, N. J.
Greenville
Arlington, Va.
Greenville



Gouldin, Kathryn R.
Gouldin, Mary W.
Gower, Paul E.
Grady, Ronald G.
Graham, Candis A.
Grant, Laura C.
Grantham, Teresa A.
Gray, Clifton D.
Gray, Rabert A.

Sparta, Va.
Elm City
Rocky Mount
Mt. Olive
Warsaw
Beaufort
Atchison, Kan.
Kinstan
Lillington



Greene, Larry T.
Greene, Patricia C.
Greenway, Vicky L.
Gregory, Lorraine
Greiner, Karen L.
Griffin, Chris G.
Griffin, Georgia K.
Griffin, Teresa A.
Griggs, Peggy V.

Eure
Wilson
Henderson
Virginia Beach
Jacksonville
Rocky Mount
Havelock
Mayodan
Paint Harbor



Grimes, Rose M.
Gripp, Marya E.
Gundersen, Jans N.
Guphill, John R.
Guphill, Richard J.
Gurganus, Betty K.
Gurganus, Margaret K.
Gwin, Kelly A.
Haan, Marcia K.
Haddock, Joanne
Hagan, Emilie S.
Hahn, Barbara L.
Hair, Michael E.
Haithcate, Kartina
Hale, Douglas E.
Hales, Phillip R.
Hall, Stan
Hall, Eleanor J.
Hall, Lenwood W.
Hall, Nancy M.
Hall, Randy E.
Hallwood, Lindsey A.
Halsey, Cynthia L.
Haltiwanger, Susan L.

Rocky Mount
Norfolk, Va.
Winston-Salem
New Bern
New Bern
Washington
Washington
Charlotte
Charlotte
Winterville
Greenville
Burlington
Goldsboro
Greenville
Greenville
Raleigh
Hickory
Wilmington
Laurinburg
Kinstan
Kenansville
Raleigh
Jacksonville
Whiteville



Halyburton, Jennifer
Ham, Denis M.
Hamilton, Angela K.
Hamilton, Susan E.
Hammond, Kenneth R.

Hamlet
Snow Hill
Williamston
Mebane
Winterville



Hammond, Monica D.
Hamshar, Alice D.
Hancock, Joel G.
Handsel, Mulba E.
Haney, Phyllis L.

Richlands
Durham
Harkers Island
Bahama Islands
Autryville



Hardee, Vicki R.
Hardison, Judy C.
Hardy, Laura J.
Hare, Debra A.
Harland, Sally L.

Greenville
Kinstan
Williamston
Greenville
Norfolk, Va.





Class of '74



Harper, Lowell S.
Harrell, Dacia V.
Harrell, Lena D.
Harrell, Kathryn M.
Harris, Dixie W.

Kinston
Gatesville
Oak City
Rockingham
Ayden



Harris, Earl S.
Harris, Margie G.
Harris, Mavis P.
Harris, Pamela J.
Harris, Phil A.

Burlington
Ramseur
Chapel Hill
Concord
Litleton



Harris, Richard D.
Harris, Tyler B.
Harrison, Darrell L.
Harrison, Douglas
Harrison, Elizabeth

Farmville
New Bern
Wake Forest
Tarboro
Washington



Harrison, Robert F.
Harrison, Wanda F.
Hart, Marion C.
Hartgrave, Joyce E.
Haskett, Karen J.

Charlotte
Randleman
Elkin
King
Hertford



Hasty, Jean L.
Hasty, Walter S.
Hathaway, Kandice D.
Haubenreiser, Joan M.
Hawkins, Betsy A.

Louisburg
McLean
Asheboro
Charlotte
Garner



Hayden, Jacqueline
Hayes, Jimmy B.
Head, Deborah K.
Heafner, Debra K.
Heath, Patti J.

Greenville
Randleman
Eureka
Durham
Allentown, Pa.



Heidenreich, Jan M.
Helmer, Cathy J.
Helms, Gary A.
Henderson, Charles E.
Henderson, Ronald R.
Henry, Bonnie G.
Henry, Janice B.
Herman, Patricia A.
Herndon, Dan R.

Greenville
Elm City
Charlotte
Gaston
Winston-Salem
Elizabethtown
Greensboro
Greenville
Liberty



Herring, Edward E.
Herring, Hannah W.
Herring, Theodore T.
Hewett, Harold J.
Hickman, Patricia A.
Hicks, Barbara A.
Hicks, Gail E.
Higgins, Elizabeth A.
Hight, Clyde S.

Durham
Fayetteville
Wilson
Taber City
Charlotte
Kennett Square
Fort Eustis, Va.
Saddle Brook, N. J.
Henderson



Hill, Deborah K.
Hill, Tony R.
Hinnant, Charles M.
Hinson, Harold L., Jr.
Hix, Cynthia E.
Hablitzell, Elizabeth
Hobson, Billie J.
Hodson, Kay A.
Hoffman, John H.

Greensboro
Winston-Salem
Raleigh
Charlotte
Charlotte
Fairfax, Va.
Fayetteville
Washington, D. C.
Halmdel, N. J.



Hogarth, William R.
Haller, Nancy H.
Halley, Anita L.
Hollis, Gloria L.
Hallaman, Kathy A.
Hallaman, Kathy L.
Hallaman, Julia A.
Hallaway, Norris S.
Holms, Frank M.

Cary
Chapel Hill
Colerain
Greensboro
Shelby
Wilson
Ahoskie
Belhaven
Edenton



Class of '74

Holmes, Lewis S.
Holt, Mary A.
Honeycutt, David G.
Honeycutt, Dwight L.
Honeycutt, Nancy

Gastonio
Asheboro
Durham
Rocky Mount
Fuquay-Varina



Hooker, Sharon L.
Hooper, Denno J.
Hope, Terri L.
Hopeman, Rass P.
Horn, Gerald E.

Concord
Raleigh
Jacksonville, Fla.
Columbia, Mo.
Gastonio



Horne, Deborah L.
Horton, Norman B.
House, Patricia J.
Howard, Millard
Howard, Ronald M.

Wilmington
Charlotte
Wilson
Middlesex
Cory



Howe, Joseph L., Jr.
Howe, Patricia M.
Howell, Kenneth W.
Howie, Mildred
Howland, Catherine M.

Asheboro
Raleigh
Apex
Charlotte
Henderson



Hubbard, Gary N.
Huddins, Robert E.
Hudson, Carolyn E.
Hudson, Martha M.
Hudson, Sharon A.
Huff, Kathrine H.
Huffman, Anna K.
Huffman, Susan L.
Hughes, Phyllis L.

Kannapolis
Lewisville
Greenville
High Point
Greenville
Greensboro
Summerfield
Jacksonville
Oxford



Hughes, Rondell
Hull, Horace E.
Hunike, Carolyn L.
Hunnings, Roso L.
Hunt, David M.
Huntley, Debro J.
Hurley, Bradley C.
Hurst, Lawrence R.
Hutcherson, Valerie

Torboro
Whitokers
Durham
Lumberton
Greenville
North Wilkesboro
Trinity
Fayetteville
Ahsokie



Hutchins, Jacqueline
Hux, Wendy C.
Iandolo, Donna J.
Ingram, Debro S.
Inman, Robert D.
Inscow, Keith W.
Isenhour, Gary W.
Isenhour, Sandra L.
Jackson, Bonito L.

Durham
Enfield
Little Falls
High Point
Wilmington
Spring Hope
Winston-Salem
Havelock
Charlotte



Jackson, Mary H.
Jacobs, Deborah L.
Jofari, Jamshid
James, Lindo G.
Jomieson, Barbara J.
Jomieson, Thomas A.
Jarecki, Iris S.
Jorrett, Jeanne E.
Jorrett, Kim S.

Mountain Lakes, N. J.
Raleigh
Tehran, Iran
Dunn
Greenville
Greenville
Graham
Newton
High Point





Jarvis, James S.
Jarvis, Judy E.
Jeffards, Richard A.
Jenkins, Barbara S.
Jenkins, Benjamin H.
Jenkins, Marilyn M.
Jenkins, Patricia A.
Jernigan, Elizabeth A.
Jett, Dawn P.

Winston-Salem
New Bern
Smithfield
Gastonia
Greensboro
Concord
Greenville
Four Oakes
Granite Falls



Johns, Josephine M.
Johnson, Bari L.
Johnson, Barry F.
Johnson, Cheryl S.
Johnson, Debarah J.
Johnson, Ja A.
Johnson, Leila K.
Johnson, Lois J.
Johnson, Myra L.

Williamston
Franklinville
Greensboro
Lang Beach
Randleman
Conway
Bryans Road, Md.
Clayton
Warrenton



Johnson, Peggy J.
Johnson, Rex K.
Johnson, Steven J.
Johnson, Terry M.
Jones, Charlotte B.
Jones, Flaminia C.
Jones, Freddie L.
Jones, Jacqueline J.
Jones, Janice M.

Fairmont
Winston-Salem
Fayetteville
Raleigh
Beaufort
Graham
Selma
Williamsburg, Va.
Bues Creek



Jones, Linda A.
Jones, Marcia G.
Jones, Russell T.
Jones, Susan E.
Jardon, Judith D.
Jargensen, Mark G.

New Bern
Bethel
Winston-Salem
Mt. Airy
Wilson
Greenville



Joseph, Kelly A.
Joyce, Marsha A.
Jayner, Sandra D.
Joynes, Virginia F.
Jund, Harvey C.
Karnes, Joseph R.

Benson
Charlotte
Nashville
Richmond, Va.
Fayetteville
Kinston



Karr, Michael A.
Kearise, Jesse W.
Kellam, Laverne
Keller, Susan F.
Kelly, Nancy W.
Kelly, Nathan H.

Jacksonville
Winston-Salem
Parramouth, Va.
Maplewood, N. J.
Chester, Va.
Bladenboro



Kelly, Patricia J.
Kelly, Priscilla A.
Kennedy, Betsy R.
Kennington, Kathy P.
Kepley, Debarah L.
Kesler, Charles W.
Kidwell, Julia F.
Kilpatrick, Anne F.
Kilpatrick, Darinda

Greenville
Greenville
Fayetteville
Wilmington
Lexington
Salisbury
Raleigh
Fuquay Varina
Greenville



Kimel, Joan D.
Kincaid, Mark E. H.
King, Katherine H.
King, Kelvin R.
Kinney, Karen K.
Kirby, Steven E.
Kitchings, Rita J.
Klutz, Francine R.
Knight, Jeanne H.

Winston-Salem
Jamesville
Greenville
Ayden
Lexington
Hickory
Statesville
Concord
Norlina



Knowles, Sandra J.
Kahrs, Roger D.
Koance, Debbie D.
Kopp, Leslie D.
Kornegay, Cynthia L.
Kornegay, Katherine G.
Kovalchick, Judy E.
Krahenbuhl, Judy A.
Krouse, Charles W.

Clinton
Winston-Salem
Raeport
Newport News, Va.
Kinston
Mt. Olive
Greenville
Hubert
Morehead City



Krupa, Craig J.
Kuhn, Daniel H.
Kuhns, Susan C.
Kuiper, Glenn M.
Lacey, Frank M.
Lackey, Robley N.
Lacks, Clifton F., Jr.
Lafater, Susan G.
Lambert, Sidney L.

McLean, Va.
Shippensburg, Penn.
Newport News, Va.
Holiday, Fla.
Palm Bay, Fla.
Staley
Richmond, Va.
Durham
Albemarle



Lambeth, Susan B.
Lamy, Charlene R.
Lancaster, Deborah L.
Lancaster, Michael N.
Lancaster, Ronald D.
Langdon, Jerry A.
Langford, Terry A.
Langley, Sandra L.
Langston, Linda D.

Trinity
Salisbury, Md.
Pikeville
Pikeville
Rocky Mount
Angier
Clayton
Erie, Penn.
Dunn



Lanier, Deborah S.
Lapish, Fred L., Jr.
Laffey, Mary L.
Large, Leslie A.
Larson, Paul M.
Larussa, David C.
Lashmit, Ellen G.
Latino, Giovanna
Layne, Deborah L.

Jacksonville
Charlotte
Wilmington
Denville, N. J.
Farmville
Enfield, Conn.
Concord
Fayetteville
Afton, Va.



Leagan, Richard W.
Leder, Sheldon I.
Lee, Carl D.
Lee, James M.
Lee, Joy E.
Lee, Michael J.
Lee, Michael S.
Lee, Robert T.
Leggett, Carolyn D.

Raleigh
Wilson
Greenville
Smithfield
Arapahoe
Dunn
Goldsboro
Wilmington
Greenville



Leigh, Diane E.
Lemons, Betsy A.
Lennon, Sally C.
Lentjes, Linda S.
Leonard, Thomas D.
Lepors, Michael R.
Leita, Maira D.
Lelusick, Janet L.
Levi, Leayle B.

Durham
Winston-Salem
Wilmington
Asheville
Matthews
Fayetteville
Ridgewood, N. J.
Cardiff, N. J.
Raleigh



Lewis, Anita C.
Lewis, Barbara C.
Lewis, Deborah G.
Lewis, Elizabeth A.
Lewis, Janette W.
Lewis, Jimmie
Lewis, Lois A.
Lewis, Myra G.
Likens, Jacquelyn A.

Winston-Salem
Windsor
Wilson
Charleston, S. C.
Bawling Green, Va.
Brooklyn, N. Y.
Raleigh
Beaufort
Jacksonville



Liles, Anna J.
Liles, Jerry W.
Lilley, Sylvia J.
Limbaugh, Thomas L.
Lingerfelt, Cheryl D.
Lipe, Charles R.
Lipscomb, James W.
List, Gilbert D., Jr.
Little, Betty A.

Manson
Greensboro
Williamson
Richlands
Raleigh
Asheville
Charlotte
Greenville
Creedmoor



Class of '74



Narran, John A., Jr.
 Narran, John W.
 Nash, Glennie S.
 Natelson, Carol M.
 Naylor, Leto L.
 Neese, Dorothy L.
 Neff, Pamela D.
 Nelson, Charles T.
 Newland, Dale L.

Galdsboro
 Wendell
 Fayetteville
 Charlotte
 Roseboro
 Richmond, Va.
 Greenville
 Greenville
 Rocky Mount



Newman, Catherine D.
 Newsome, Karlyn A.
 Newsome, Craig A.
 Nichols, Alton E.
 Nichols, Anthony L.
 Nichols, Deborah L.
 Nicklin, Nancy A.
 Nixon, Betty J.
 Noel, Richard D.

Charlotte
 Wilson
 Hamlet
 Newcomb
 Greenville
 Norfolk, Conn.
 Pitman, N. J.
 Edenton
 Oxford



Norflleet, Claudia W.
 Northcutt, Janice E.
 Norton, Paul D.
 Norwood, Mary E.
 Nowell, Betty A.
 Nunes, Nancy L.
 Nunn, Sandra L.
 Oakley, Karla E.
 O'Brien, Michael J.

Fredericksburg, Va.
 Cary
 Marion
 Asheville
 Waadland
 Wilmington
 Northfield, N. J.
 Burlington
 Greenville



Odum, Mary K.
 Odum, Charles B.
 Oglesby, Patsy A.
 Olsson, Diane
 Oliver, Cathy L.
 O'Neal, Margaret A.
 O'Neil, Patricia E.
 Ormand, Sandra F.
 Overby, Herman W.

Red Springs
 Swansboro
 Griftn
 Fairfax, Va.
 Chapel Hill
 Stumpy Point
 Fayetteville
 Bath
 Branchville, Va.



Overcash, Sandra L.
 Owens, Deborah J.
 Owens, George P.
 Owens, Jan E.
 Owens, Mary K.
 Owens, Teresa A.
 Ozment, Timothy H.
 Pack, Stephen D.
 Page, Earl

Charlotte
 Greenville
 Tarboro
 Charlotte
 Fountain
 Garner
 Greensboro
 Winston Salem
 Winston Salem



Page, John E., III
 Page, Lea V., Jr.
 Page, Pamela K.
 Palmer, John R.
 Paramore, Kay S.
 Parham, Carolyn B.
 Parker, Annice D.
 Parker, Iris L.
 Parker, Janet L.

Fayetteville
 Rackingham
 Fayetteville
 Greensboro
 Scotland Neck
 Oxford
 Washington
 High Point
 Whitakers



Parker, Marion M.
 Parker, Artin W.
 Parker, Ruth G.
 Parnell, Amelia A.
 Parrish, Pamela D.
 Parrish, Phillip L.
 Partin, Alice J.
 Pate, Alan G.
 Pate, June P.

Charlotte
 Farmville
 Ahaskie
 Parkton
 Levlvan
 Durham
 Angier
 Greenville
 Beaufort

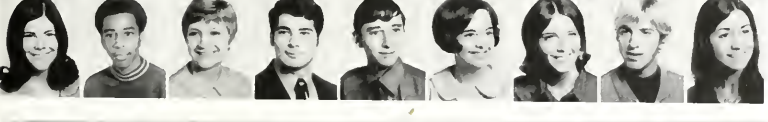

Pate, Lynn
 Patterson, Thomas E.
 Patterson, Venus A.
 Peacock, Ivan Y.
 Peaden, Jr. Linwood
 Pearce, Mary E.
 Pearson, Beth L.
 Peebles, Cecil M.
 Peebles, Linda A.

Pineville
 Durham
 Kannapolis
 Jacksonville
 Falkland
 Durham
 Pitman, N. J.
 Oxford
 Fayetteville



Class of '74

Peek, Daris J.
Peeler, Pamela J.
Pegram, Beverly A.
Pendergrass, Margaret
Pendleton, Martha A.
Pendry, Graver E., Jr.
Penfield, Sandra W.
Pennington, Betty A.
Penny, Carolyn F.

Franklin
Granite Quarry
Charlotte
Greenville
New Bern
Hays
Greensboro
Raleigh
Raleigh



Penny, Ja L.
Perdue, Charles W.
Perkinson, Mary A.
Perry, Bonnie S.
Perry, Deborah D.
Perryman, Thomas R.

Kinstan
Louisburg
Wise
Spring Hope
Winston-Salem
Winston-Salem



Peterson, Danna S.
Peterson, Johnny L.
Phelps, Debra G.
Phelps, Ellen J.
Phillips, Lynn R.
Phillips, Nancy J.

Araphae
Ayden
Greenville
Raleigh
Burlington
Durham



Phillips, Robert D.
Phipps, William W.
Picklesimer, Sharon R.
Pickens, Deborah A.
Pickles, Dorothy A.
Pierce, Janet E.

Fayetteville
Taber City
Asheville
Charlotte
Wilmington
Ayden



Pierce, Nancy E.
Pike, Douglas W.
Pinnix, Edward H.
Pirrung, Susan J.
Pistolis, Gus J.
Pitt, Michael H.

Rocky Mount
Littletan
Winston-Salem
Madison, N. J.
Tarboro
Rocky Mount



Pittman, Deborah F.
Pleasants, Mary S.
Platt, Victoria J.
Plafko, Steven P.

Haakerton
Raleigh
Greenville
Wadbridge, Va.



Pollard, Donna
Pollard, Trillis E.
Pope, Deborah G.
Poplin, Katharyn

Erwin
Winterville
Kernersville
Ahaskie



Porter, John A.
Porter, Marilyn D.
Powell, Eva L.
Powell, Linda L.
Powell, Richard W.
Price, Dewey W.
Price, Glenn C.
Price, Pamela J.
Price, Samuel K.

Benson
Cancord
Fuquay-Varina
Hickory
Newport News, Va.
Brawns Summit
Camden, S. C.
Durham
Greenville



Price, Tana M.
Prillaman, Terry B.
Puckett, Sharon L.
Query, Sara S.
Quick, Ray A.
Rabold, Gail M.
Raifard, Lindsey S.
Ramba, Sarah K.
Ramsey, Leslie W.

Goldsboro
Asheboro
Greensboro
Mt. Pleasant, S. C.
Hamlet
Newton
Seven Springs
Charlotte
Wendell



Rascoe, Nellie M.
Rawls, Eugenia
Ray, Larry C.
Rayle, Lynne C.
Raynar, Mary A.
Reavis, David
Redding, Kathy M.
Redding, Thomas M.
Redmond, Kim P.

Windsor
Atlanta, Ga.
Erwin
Calfax
Clinton
Henderson
Cancord
Lewisville
Greensboro





Reeves, Carol A.
 Regan, Cabell J.
 Reich, Johanna L.
 Reimann, Alan D.
 Renfrow, Sharon K.
 Rettgers, Bonnie J.
 Revelle, Connie M.
 Reynolds, Nelma J.
 Rhodes, Deborah A.

Greensboro
 St. Pauls
 Winston-Salem
 For Hills, N. J.
 Wilson
 Alexandria, Va.
 Warsaw
 Portsmouth, Va.
 Charlotte



Rice, Christopher M.
 Rice, Lindo J.
 Rice, Lindo L.

Winston-Salem
 Aurora
 Newport, R. I.



Rice, Louro K.
 Rich, Sue E.
 Richards, Charles T.

Walloce
 Graham
 Richmond, Va.



Riddick, Pamela T.
 Ridenhour, Reginald A.
 Ridenhour, Terry R.
 Riggsbee, Rebecca
 Riggsbee, Dorothy G.
 Ripley, Janet R.

Greenville
 Charlotte
 Madison, Wis.
 Carboro
 Kinston
 Greensboro



Rippy, Robert S.
 Rives, Karen E.
 Roach, Teresa E.
 Roberson, Joan E.
 Roberson, Non E.
 Roberts, Joseph W., Jr.

Burlington
 Sanford
 Charlotte
 Oxford
 Robersonville
 Rocky Mount



Roberson, Patricia
 Robertson, Paulette L.
 Robinson, Catherine A.
 Robinson, Cathy D.
 Robinson, Deborah L.
 Robinson, Helen S.

Highlands Springs, Va.
 Proctorville
 Deep Run
 Gastonia
 Augusta, Ga.
 Rehoboth Beach, Del.



Robinson, Jan M.
 Robinson, Sharon D.
 Rogers, Linda J.
 Rogerson, Nancy D.
 Ronzo, Elizabeth M.
 Ross, William F.
 Rothschild, Brenda G.
 Roundtree, Edna R.
 Rouse, Beverly S.

Colonial Heights, Va.
 Charlotte
 Waynesville
 Kenly
 Camp LeJunte
 Burlington
 Greensboro
 Winterville
 Jacksonville



Rouse, Lindo A.
 Rowe, Daniel N.
 Rowe, Fredo L.
 Rowland, Janice M.
 Rowles, Eillium M.
 Rowlett, Sally K.
 Rudd, Donald F.
 Rupert, Joan A.
 Russell, Robert L.

Belhaven
 Wilmington
 Ahoskie
 Marion
 Dunn
 Fairfax, Va.
 Fayetteville
 Durham
 Asheville



Ryon, Gerald
 Solser, Ronald A.
 Sonders, Brenda L.
 Sonders, Emily D.
 Sordella, Diane M.
 Sorelcos, Robert
 Sotterwhite, Teresa C.
 Souls, Barbara A.
 Sounders, John E.

Martinsville, N. J.
 New York
 Youngsville
 Four Oakes
 Charleston, S. C.
 King of Prussia, Penn.
 Henderson
 Dudley
 Gates



Sounders, Thamos M.
 Sawyer, Theodore H., Jr.
 Soyer, Cynthia A.
 Soyer, Loure K.
 Schell, Linda D.
 Schlee, Kathryn J.
 Schreiber, Edgar W.
 Schrum, David M.
 Schultz, Horry D.

Asheboro
 Burlington
 Washington, D. C.
 Burlington
 Red Springs
 Charlotte
 Greenville
 Greenville
 Winston-Salem



Schwartz, Nancy M.
 Scott, Judy J.
 Scott, Robertson B.
 Scruggs, Elizabeth L.
 Scurry, Julia M.
 Scurry, Donald H.
 Self, David B.
 Sellers, Deborah A.
 Senter, John B.

Raleigh
 Kernersville
 New Bern
 Fayetteville
 Burlington
 Elm City
 Winston-Salem
 Fayetteville
 Carrbara



Sessions, Janet Y.
 Sessler, Margaret W.
 Sexton, Iris A.
 Shankle, Martha S.
 Sharp, Jeffrey P.
 Sharp, Judy D.
 Sharpe, David T.
 Shaver, Debra E.
 Shea, Kathleen

Whiteville
 Asheville
 Wallburg
 Greensboro
 Chapel Hill
 Raleigh
 Durham
 Asheville
 Greensboro



Shearin, Harriet L.
 Shearin, Steven A.
 Shelnut, James R.
 Shelton, Marjorie T.
 Shelton, Martha M.
 Shepherd, Carl C.
 Shepherd, Francis D.
 Sherrill, Donna S.
 Sherrill, Melady A.

Rocky Mount
 Rocky Mount
 Fayetteville
 Walstonburg
 Winston-Salem
 Richmond, Va.
 Richmond, Va.
 Greenville
 Levittown, Pa.



Shetterly, Jane
 Short, Daisy D.
 Short, Linda S.
 Short, Samuel E.
 Shaulars, Alice A.
 Shumaker, Donald H.
 Shumate, Sherry L.
 Sigman, Lucinda D.
 Silver, Mary Dean

Alexandria, Va.
 Siler City
 Oxan Hill, Md.
 Fayetteville
 Belhaven
 Merry Hill
 Winston-Salem
 Burlington
 Blowing Rock



Simmons, Cindy Ja
 Simonds, Stephen H.
 Simpson, Linda D.
 Sinclair, Richard R.
 Sizemore, Joyce E.
 Slinkard, Jane D.
 Sloan, Ja A.
 Smallwood, Shirley J.
 Smith, Glavus K.

Goldsboro
 Rockville, Ma.
 Smithfield
 Richfield
 Germantown
 Annandale, Va.
 Durham
 Windsor
 Wilson



Smith, Bradley C.
 Smith, Bruce E.
 Smith, Carolyn E.
 Smith, Cathy L.
 Smith, Cathryn R.
 Smith, Clarissa K.
 Smith, Deborah K.
 Smith, Evelyn J.
 Smith, Jacqueline M.

Vineland, N. J.
 Raleigh
 Fountain
 Salisbury
 Greenville
 Waadbridge, Va.
 Raleigh
 Canway
 Jacksonville



Smith, Jared M.
 Smith, Jennifer L.
 Smith, Joseph C.
 Smith, Karen M.
 Smith, Kenneth W.
 Smith, Linda C.
 Smith, Mary G.
 Smith, Mary K.
 Smith, Muriel E.

Bishopville, S. C.
 Grifftan
 Browns Summit
 Winston-Salem
 Beaufort
 Princeton
 Greensboro
 Clayton
 Ayden



Class of '74



Smith, Patricia A.
Smith, Patricia K.
Smith, Ronnie W.
Smith, Steven G.
Smith, Susan E.
Smith, Virginia L.
Smith, William B.
Smathers, Benton S.
Snyder, Bob

Windsor
Angier
Hamlet
Fayetteville
Pinnacle
Winston-Salem
McLeansville
Reidsville
Burlington



Somers, Martha K.
Saronen, Judith G.
Soule, Kenneth C.
Southernland, Brenda K.
Southernland, Wayne
Sawers, Lisa K.
Spangler, Jane Y.
Sparks, Nancy S.
Speight, Vivian M.

Greensboro
Charlotte
New Britain, Conn.
Smithfield
Raleigh
Falls Church, Va.
Greensboro
Kinstan
Wilson



Spell, Mike
Spencer, Nara W.
Spencer, Kathi L.
Spoolman, Marlene F.
Springs, Camellia J.
Sprinkle, Lindo K.
Stallings, Virginia E.
Stamps, Anne H.
Stanfield, Gail M.

Hape Mills
Goldsboro
Denton
Thomasville
Charlotte
Winston-Salem
Wilson
Narfolk, Va.
Greenville



Stanley, Sandra L.
Starling, Jackie
Steed, Michael R.
Stegall, Kathy S.
Steig, Mary J.
Stein, Barbara M.
Stein, Georgia A.
Stephens, Daris M.
Stevens, Joseph D.

Goldsboro
Stedman
Thomasville
Kannapolis
Honolulu, Hawaii
Durham
Rocky Mount
Cary
Bladenboro



Stewart, Vivian L.
Stilley, Sharon A.
Stacks, Susan G.
Stokes, Jesse L.
Stokes, Patricia D.
Stane, Deborah L.
Staney, Elizabeth S.
Strader, Richard S.
Strollo, Linda D.

Jamestown
New Bern
Greenville
Narfolk, Va.
Greenville
Richmond, Va.
Hampton, Va.
Pleasant Garden
Mt. Holly, N. J.



Staup, Ellen M.
Stryan, Anna G.
Stryan, Euro D.
Stubbs, Harry W.
Strum, Vaughn E.
Suffern, Nancy A.
Sugg, Phaebe J.
Suggs, Elizabeth K.
Sullivan, Carolyn L.

Weyers Cave, Va.
Harkers Island
Atlantic
Greenville
Havelock
Jacksonville
Tarbara
Rocky Mount
Charlotte



Sullivan, Daniel K.
Sullivan, Thomas L.
Surratt, Thomas M.
Sutton, Cherry
Sutton, Clara L.
Sutton, David L.
Sutton, Jackie K.
Sutton, Maxton E.
Swanson, Deborah H.

Furlington
Lenoir
Edenton
Greenville
La Grange
Faison
Greenville
Goldsboro
Rocky Mount

Class of '74



Swayze, Charlotte E.
Szostok, Thaddeus K.
Talbert, Edgar D.
Tallon, Sylvia L.
Tart, Tony W.

Lillington
Greensboro
Roxboro
Greensboro
Princeton



Tarvestad, Trudy
Tate, Mark L.
Tate, Suzonne
Tavosso, Kim E.
Taylor, Claudio J.

Albert Lea, Minn.
Newton
Granite Falls
Greenville
Goldsboro



Taylor, Denny J.
Taylor, Debra B.
Taylor, Edward S.
Taylor, Elizabeth J.
Taylor, George R.

Kinston
Farmville
Conway
Kinston
Elizabethtown



Taylor, Ida L.
Taylor, James M.
Taylor, Janet L.
Taylor, Kathy A.
Taylor, Lou A.

Tarboro
Farmville
Goldsboro
Burlington
Hookerton



Taylor, Marie E.
Taylor, Marilyn S.
Taylor, Michael P.
Taylor, Nancy A.
Taylor, Roland E., Jr.

Wilson
Lucoma
Virginia Beach
Goldsboro
Kinston



Taylor, Sur P.
Taylor, Susan
Taylor, Walter R.
Teachey, Gretchen E.
Teague, Cheryl L.
Teague, Christine G.
Teeler, Clyde E.
Temple, David T.
Templeman, Boro A.

Raleigh
Evanston, Ill.
Belhaven
Jacksonville
Winston-Salem
Lumberton
Greenville
Fayetteville
Lenoir



Terrell, Steve S.
Terrence, Donna L.
Terry, Stephen B.
Tew, Daniel L.
Tew, Thomas G.
Tharrington, Chris
Thomas, Brendo F.
Thomas, Donno T.
Thomas, Glorio G.

Greenville
Whiteville
Fuquoy-Vorria
Raleigh
Dunn
Hopewell, Va.
Olivio
Sanford
Sanford



Thomas, James L.
Thomas, Kevin P.
Thomas, Ruby L.
Thompson, Becky J.
Thompson, Gail E.
Thompson, Larry C.
Thompson, Sarah W.
Thornes, Brenda A.
Thorton, Elbert G.

Lillington
Durham
Peachland
Randleman
Wilson
Fayetteville
Burlington
Rocky Mount
Erwin



Thorton, Sybil J.
Thradher, Meilssa M.
Thunberg, Frances G.
Thurman, Pamela J.
Timonus, Dello A.
Timberlake, Robert F.
Tipton, Freddie A.
Todd, Elizabeth A.
Tomlispn, Jonie B.

Henderson
Norfolk, Va.
Goldsboro
Pennington, N. J.
Charlotte
Stovall
Havelock
Wendell
Wilson



Tampkins, Stephen G.
Tappings, Connie A.
Towery, Jo A.
Townsend, Gerald A.
Townsend, Irene F.
Townsend, Judith A.
Townsend, Susan A.
Treocy, Margaret M.
Trivette, Tereso C.

Arden
Belhaven
Thomasville
Whiteville
Vanceboro
Manassos, Va.
Wolcove
Charlotte
High Point





Tratt, Jerry T.
 Trautman, Janice L.
 Trautman, Nancy E.
 Tucker, Dale K.
 Tugwell, Cheryl M.
 Twilley, Robert R.
 Tysan, Robert M.
 Urshel, Susan E.
 Utermahen, Elaine E.

Ayden
 Charlotte
 Greenville, S. C.
 Farmville
 Ayden
 Rocky Mount
 Stanville
 Springfield, Penn.



Vanhouten, Kathy M.
 Vann, Joseph N.
 Vann, Linda D.
 Vanneman, Leigh O.
 Vansant, Donald S.
 Van Wagner, Melissa J.
 Vause, Nathaniel C.
 Vicars, Thomas M.
 Vick, James M.

Raleigh
 Wilson
 Selma
 Rhyner, W. Germany
 Newport News, Va.
 Oakhurst, N. J.
 Kinston
 Greenville
 Raleigh



Vinsan, Thomas M.
 Vinsan, Trudy J.
 Vinsan, Vicki L.
 Vagan, David N.
 Valiva, Susan K.
 Volkman, Gilda E.
 Van, Bartheld J.
 Wade, Ellen D.
 Wade, Ruby L.

Canway
 Clayton
 Whitakers
 Norfolk, Va.
 Columbia
 Cherry Hill, N. J.
 River Edge, N. J.
 Charlotte
 Henderson



Wagner, Charles L.
 Walker, Michael S.
 Wallace, Marian E.
 Wallace, Sue
 Waller, Faye A.
 Waller, Nan R.
 Waller, Sharan L.
 Walter, Franklin R.
 Walter, Joann L.

Lexington
 Altan, Va.
 Washington
 Frankville
 Mt. Olive
 Kinston
 High Point
 Charlotte
 Richmond, Va.



Walters, Julia A.
 Walton, Perry C.
 Ward, Debarah D.
 Ward, James Mc.
 Ward, Teresa A.
 Ward, Veronica
 Ward, Wanda B.
 Ward, William B.
 Warner, Jeff E.

Burlington
 Greensboro
 Garner
 Greensboro
 Pink Hill
 Winterville
 Ryland
 Gastonia
 Danville, Va.



SGA President Bob Whitley.



Warren, Barbara E.
 Warren, Linda L.
 Warren, Marcus H.
 Warwick, Peggy J.
 Waters, Donald D.

Burlington
 Greenville
 Jacksonville
 Fair Bluff
 Raleigh



Waters, Ted W.
 Watson, Jewel K.
 Watson, Lynda J.
 Watson, Robbie A.
 Watts, Shirley T.

Washington
 New Bern
 Forest City
 Oxford
 Winston-Salem



Waugh, Martha E.
 Waynick, Martha S.
 Weatherly, David H.
 Weathers, Susan C.
 Webb, Debra A.

Maravian Falls
 Greensboro
 Washington
 Lenair
 Elizabeth City



Webb, Elizabeth M.
 Webb, Lise I.
 Webster, William T.
 Wedel, Carol A.
 Weeks, Rebecca A.

Pinetaps
 Raleigh
 Canover
 Charlotte
 Swansboro



Wehner, Timothy N.
 Wellons, Jennifer W.
 Wells, Ilet B.
 Wells, Jerry H.
 Wells, Margaret J.

Winston-Salem
 Wendell
 Teachey
 Teachey
 Wallace

Class of '74

Wells, Walter G.
Wessell, Arthur E.
West, Kenneth M.
West, Michael J.
West, Ted S.
West, Virginia J.
Westbrook, Joris P.
Wester, Pamela J.
Westmoreland, Beth M.

Woodland
Goldsboro
Goldsboro
Greenville
Greensboro
Garland
Winston-Salem
Charlotte
Durham



Westmoreland, James R.
Whaley, Alta K.
Whaley, David
Wheeler, Cynthia A.
Wheeler, Deborah L.

Statesville
Bellevue
Durham
Durham
Goldsboro



Whichard, Carolyn L.
Whisnant, Diana L.
Whitaker, Dionna
White, Dorothy A.
White, Dorothy J.

Bethel
Hickory
Washingtown
Hobbsville
Lewiston



White, Elizabeth E.
White, Genevo L.
White, Greto R.
White, Martha A.
White, Nancy L.

Hertford
Belvidere
Greenville
Fayetteville
Rocky Mount



White, Peggy F.
White, Rebecca L.
White, Sora E.
White, Sora E.
White, Steven A.

Hertford
Greenville
Raleigh
Norfolk, Va.
Havelock



White, Warren R.
Whitehurst, Cathy S.
Whitehurst, Sharon R.
Whiteley, Ronald D.
Whitesell, Sylvio H.

Virginia Beach
Robersonville
Charlotte
Jamestown
Elon College



Whitlock, William C.
Whittington, Patricia
Whitworth, Janet E.
Wike, Donald J.
Wike, Judson D.

Kinston
Benson
Fremont
Lewisville
Cotoubo



Wilkerson, Lawrence T.
Wilkerson, Sherry M.
Williams, Adrienne J.
Williams, Darrell E.
Williams, Deborah L.

Virgilia, Va.
Goldsboro
Roanoke Rapids
Aberdeen
Spring Hope



Williams, Ellen K.
Williams, Ethel G.
Williams, Eugene T.
Williams, James M.
Williams, Joslyn A.

Laurinburg
Greenville
New Bern
Burlington
Clarkton



Williams, Lorretto G.
Williams, Marsho R.
Williams, Nancy E.
Williams, Sally A.
Williams, Steven C.
Williams, Tony M.
Williams, Vicki J.
Willomson, Elizabeth
Williford, Thomas E.

Tobor City
Raleigh
Apex
Aurora
Greenville
Oxford
Rocky Mount
Torboro
Merry Hill





Willis, Patricia K.
Wilson, Beverly C.
Wilson, Ginger K.
Wilson, Julia B.
Wilson, Kay F.
Wilson, Susan E.
Wilson, Vance W.
Windley, Charles B., Jr.
Winfree, Raymond K.

Greensboro
Wilmington
St. Pauls
Greenville
Greenville
Spring Hope
Durham
Pineblawn
Whitakers



Winkler, Pamela J.
Winslow, Janice L.
Winstead, Deborah A.
Winstead, Sandra A.
Winstead, Wanda F.

Baone
Herrford
Washington
Elm City
Elm City



Wisneski, Deborah L.
Wolak, Arlene R.
Wolfe, Carol A.
Womack, Lois E.
Wood, Carol A.

Jacksonville
Havelock
New Bern
Vass
Richlands



Wood, Deborah J.
Wood, Deborah L.
Wood, Deborah L.
Wood, Dianna
Wood, George H.

Broadway
Fayetteville
Vienna, Va.
Vienna, Va.
Greenville



Wood, Penelope S.
Wood, Shella J.
Woodard, Calvin S.
Woodard, George F.
Woodard, Katherine A.

Prince Frederick, Md.
Randleman
Severn
Aurora
Conway



Woodard, Marilyn G.
Woodard, Jeffery L.
Woody, Cynthia A.
Woody, Patricia L.
Waalard, Janet P.

Smithfield
Alexandria, Va.
Raxbara
New Bern
Washington



Waalard, Rebecca D.
Wooten, Howard R., Jr.
Wooten, Joan
Wooten, Linda J.
Wooten, Radney M.

Washington
Winstan-Salem
Walstonburg
Greenville
Macclesfield



Warley, Kathie L.
Warrington, Marcia
Wray, Marsha L.
Wright, Diana M.
Wright, James L.

Selma
Greenville
Greensboro
Bradnox, Va.
Lexington



Wyatt, Deborah L.
Wyatt, Leslie J.
Wyks, Donald W.
Yorbara, James R.
Yardley, Jeffrey M.

Ellenbara
Goldsboro
Pitman, N. J.
Raxbara
Durham



Yeager, Francis J., Jr.
Yeatts, Claudia J.
Yelverton, Harold D.
Yopp, Alice M.
Yark, Cathy L.
Young, Sharon L.
Yow, Patricia A.
Zanelotti, John P.
Zimmerman, Cara M.

Walkertown
Lancaster, Penn.
Fremant
Charlotte
High Point
Montgomery, Ala.
Salisbury, Md.
Silver Springs, Md.
Westfield, N. J.

Senior Directory:

- ABBOTT, PHILIP RAY, Henderson, N. C., Business Administration
- ADAMS, CHERYL LOU, Angier, N. C., Early Childhood Education; Alpha Beta Alpha; Treasurer of Pledge Class, Secretary, Vice President, Library Science Advisory Council, 2nd Vice President White Dam, Honor Roll, Dean's List
- ADAMS, FRANKLIN VERNON, Goldsboro, N. C., USA, Football 1, 2, 3, Wrestling 1, 2, Fellowship of Christian Athletes, Chairman of Honor Council, Member Blue Ribbon Committee, Admissions Committee, President of Law Society, Phi Sigma Pi, Honor Fraternity, Richardson Foundation
- ADAMS, ROBERT K., Raleigh, N. C., Psychology; President SGA, President Veterans Club, Speaker, Student Legislator, Day Student Representative, Chairman, Student Affairs Committee, Publications Board, University Board (Judiciary), Freshman Orientation Counselor, Delegate to Model United Nations, Best Debater, University of Miami, Selected to Appear in the National Student Register, 1969-1970
- ALEXANDER, LEITA D., Burlington, N. C., English
- ALFORD, MARY LINDA, Greenville, N. C., Psy.ology; Kappa Delta Sorority, Press Chairman, Social Service Chairman, Psi Chi, Honor Fraternity, Marshall, WRA
- ALLEN, BARBARA ATKINS, Rocky Mount, N. C., Early Childhood Education; Student Counselor, Cotton Hall, SGA Representative 1, 2, 3, SNEA, 4, Publications Board, Buccaneer Staff, Greek Editor, Buccaneer Staff, University Party, Rules Committee, Finalist for Buccaneer Queen
- ALLEN, JACQUELINE M., Ansonville, N. C., Social Welfare
- ALLEN, KAY LYNCH, Winterville, N. C., Intermediate Education; Student Counselor
- ALLEN, PATRICIA E., Suffolk, Va., Early Childhood Education
- ALLIGOOD, LOLA LUREY, Washington, N. C., Music
- ALLMAN, LARRY DAVID, Wilmington, Delaware; Polio School Science; Swim Team; Kick Rock Around the Clock, Intramurals; SGA Election
- ALTMAN, EILEEN MARTHA, McLean, Virginia; Home Economics; Angel Flight, Home Economics Club; SNEA
- ANDERSON, ANNETTA J., Burgaw, N. C., Geography
- ANDERSON, JAMES M., Greenville, N. C.; History
- ANDERSON, JOHN E., Weldon, N. C.; Business Administration
- ANDERSON, JOYCE ANN, Goldsboro, N. C.; Mathematics, Gamma Beta Phi
- APPLE, STEPHEN W., Greensboro, N. C.; General Business, President of the Student Union, Low-Sa City, Day Student Representative on Legislature
- ARMOUR, DAVID M., Fayetteville, N. C., Business Administration, American Marketing Association
- ARNOLD, BEZIE L., Rocky Mount, N. C.; Education
- ARNOLD, ELIZABETH K., Lenoir, N. C.; Physical Education
- ARTHUR, BRENDA JO, Snow Hill, N. C.; Early Childhood Education
- ASBELL, CHARLES M. JR., Tyler, N. C., Account Invt. Accounting Society; President, Phi Sigma Pi, Honor Fraternity, Dean's List, Honor Roll
- ASKEW, ADA ELIZABETH, Greenville, N. C., Social Welfare
- ASKEW, EDWARD C., Ahoskie, N. C., Business Management, SGA Legislature, Appropriations Committee, Elections Committee Chairman, Phi Sigma Pi, National Honor Fraternity, Omicron Delta Epsilon, Economics Honor Fraternity, Vice President, Richardson Foundation Leadership Training Program, Lecture Chairman, University Union Social Chairman, Parade Marshal; Faculty Senate Committee Controlling Education Committee
- AYERITT, CAROL S., Fayetteville, N. C.; Psychology; Freshman Cheerleader
- AYERS, LOU F., Everetts, N. C., Primary Education; SNEA, Student Counselor
- BACON, JUDITH LYNN, Washington, New Jersey; Interior Design; National Society of Interior Designers
- BAILEY, CYNTHIA ANN, Dunn, N. C.; Home Economics; Home Economics Chapter
- BAILEY, CYNTHIA SUE, Selma, N. C., Home Economics; SNEA, Phi Upsilon Omicron, President
- BAKER, BARBARA JEAN, Richmond, Virginia; Psychology, Alpha Phi Sorority, Panhellenic Council; Psi Chi, Honorary Psychology Fraternity, Popular Entertainment Committee, Student Counselor
- BALDWIN, MARGARET S., Red Springs, N. C.; Intermediate Education; SNEA
- BALL, CATHERINE L., Franklin, N. C.; Elementary Education
- BALLARD, BARBARA L., Winston-Salem, N. C.; Early Childhood Education
- BALLENSTEIN, CAROLYN R., Rocky Mount, N. C.; Early Childhood Education, Honor Roll
- BANKS, ELBERT LESLIE, Washington, N. C.; Business Administration
- BANNISTER, DEBORAH R., Williamsburg, Virginia; Psychology; Alpha Omicron Pi Sorority, Vice President, Pledge Trainer, Fraternity Education, House Manager; Psi Chi, Honorary Psychology Fraternity; Alpha Kappa Delta, Who's Who in American Greeks; Sociology Club; Honor Roll, Dean's List, Duplicate Bridge Club
- BARBER, GURNEY A. JR., Norwood, N. C.; Geography
- BARBER, LINDA F., Micro, N. C.; Intermediate Education
- BARFOOT, PAMELA KAY, Garner, N. C.; Library Science
- BARFIELD, DORIS JEAN, Wilson, N. C.; Nursing, Student Nursing Association; Vice President Senior Class; District Corresponding Secretary of SNA; Dean's List, Honor Roll
- BARLETT, KAREN SUE, Montgomery, Pennsylvania; Nursing; Lutheran Student Association
- BARNACK, MARY ANN, Murfreesboro, N. C.; Science; Dart, Secretary
- BARNES, JUDY MATE, Lexington, N. C.; Mathematics, Math Club, Secretary, Treasurer; Phi Mu Epsilon; Chi Beta Phi; Putnam Math Group
- BARNES, RICHARD LEE, Winston-Salem, N. C.; Accounting
- BARNES, THOMAS F., Pisemont Hill, N. C.; History
- BARROW, KENNETH W., Jackson, N. C.; Business Administration; Phi Sigma Pi, Honor Fraternity, Omicron Delta Epsilon; Honor Society in Economics, Gamma Beta Sigma; Honor Roll, Dean's List
- BARROW, PASSMORE L., Greenville, N. C.; Business Administration, Society for the Advancement of Management
- BARNIGHT, MAC FOREST, Columbia, N. C.; Industrial Arts, Math Honor Fraternity, Industrial Arts Honor Fraternity
- BATEMAN, MALYNN JILL, Rocky Mount, N. C.; Early Childhood Education
- BATYCHECK, NICHOLAS JR., South Plainfield, New Jersey; Marketing
- BAYLESS, MARTHA RUTH, Winston-Salem, N. C.; Early Childhood Education; Student Counselor; Association for Childhood Education; Student National Association of Educators
- BEARD, MARY S., Charleston, W. Va., Home Economics; American Home Economics Association
- BEARD, WILLIAM T., Kannapolis, N. C.; Math; Freshman Football and Varsity Football
- BEASLEY, BARRY R., Tray, N. C.; History, A.B., Freshman and Varsity Track; Alpha Phi Omega Sergeant at Arms
- BEAVERS, DAVID L., Winston-Salem, N. C.; Institution Management, American Chemical Society, Freshman Track, Cross Country, Indoor Track
- BEESON, STEPHEN B., Climax, N. C.; Industrial Technology; National Assn. of Industrial Technology; Industrial Arts Club
- BELL, BEVERLY A., Rockingham, N. C.; Early Childhood Education, B.S.
- BELL, MELODY A., Curran, N. C.; Special Education; Union Bowling League
- BELOTE, CHARLES J., Newport News, Va., History, A.B.
- BENDER, WILLIAM E., Norlina, N. C.; Political Science, A.B.
- BENNETT, ELOISE W., Greenville, N. C.; English
- BENNETT, EVA L., Goldsboro, N. C.; Early Childhood
- BENNETT, RICHARD G., Rural Hall, N. C.; Geography, Sigma Chi Delta, Gamma Theta Upsilon Honorary Fraternity, Intermental Sports, Freshman Baseball, Honor Roll and Dean's List; National Geographic Society
- BENNETT, ROBERT B., Greenville, N. C.; History, A.B.
- BENNETT, SANDRA O., Farmville, N. C.; English, B.S.; Buccaneer; Academic Editor
- BENTON, ELIZABETH A., Apex, N. C., Art, B.S.
- BENZON, ROBERT PAUL, Mallard, Fla.; History, B.A.; Arnold Air Society; Tyler Darm., Floor Man
- BERNARD, CAROLYN F., Greenville, N. C.; History, B.S.
- BERNARD, CLIFTON A., Greenville, Va.; Math, B.S.; Wrestling Team
- BERRY, DELANO H., Kinston, N. C.; Accounting, B.S.B.A.; Accounting Society, Vice President; Newman Club; Treasurer; University Charter
- BETHEA, KAREN L., Raleigh, N. C.; Psychology, A.B.; Society of United Liberal Students, Treasurer; Psi Chi; Psychology Club
- BIRD, ANNE K., Mount Jackson, Va.; Special Education; Student Council for Exceptional Children
- BLACKBURN, BONNIE S., Winston-Salem, N. C.; Business Administration, B.S.B.A., Society for Advancement of Management
- BLACKMON, FREDDIE A., Whitakers, N. C.; Industrial Technology, B.S.P.; Industrial Arts Club
- BLACKWELL, DONNA J., Oxford, N.C.; Intermediate Education; Student National Educational Association
- BLALOCK, HAL J., Gibsonville, N. C.; Health and Physical Education; Phi Epsilon Kappa Fraternity
- BLALOCK, LAMBERTH JR., Halifax, N. C.; Business, B.S.B.A.; Delta Sigma Pi, Vice President; Air Nord Air Society, Comptroller, AFROT
- BLAND, THOMAS H., Goldsboro, N. C.; Business Administration, Law Society; Society for the Advancement of Management; University Union Committee, Baptist Student Union, Secretary Treasurer; Young Democrats Club
- BLAND, WILLIAM G., Goldsboro, N. C.; Geology; Bloodworth
- BLOODWORTH, MARGARET, Ivanhoe, N. C.; Home Economics; Home Economics Chapter; Phi Upsilon Omicron
- BLOUNT, CAREY S., Creedmoor, N. C.; Political Science
- BODE, CLESTE E., Jacksonville, N. C.; Art Education, B.S.
- BOLICK, DANIEL V., Kannapolis, N. C.; Health and Physical Education
- BOLJEKAC, JANET S., Reidsville, N. C.; Health and Physical Education, Tri-Sigma Sorority, Women's Recreational Association; Physical Education Major's Club
- BONKMEYER, GARY E., Asheboro, N. C.; Industry, National Association of Industrial Technology, Epsilon Pi, Tau
- BOONE, MARY E., Stokes, N. C.; Art Education, B.S., Delta Phi Delta, National Art Education Association; National Education Association; National Society of Interior Designers, Fine Arts Association
- BOOTH, SUSAN J., Durham, N. C.; Early Childhood Education, Delta Delta Sorority; Student National Education Association
- BOOTH, VIRGINIA S., Pollockville, N. C.; Intermediate Education, B.S.
- BOSTROM, ROBERT T., Raleigh, N. C.; Political Science, A.B.; WECU Staff; News Director, WECU; SGA Legislator, Day Student Representative; Appropiations Committee, Chairman
- BOWMAN, GILMER L., Danbury, N. C.; German, Sigma Tau Delta; Alpha Phi Delta; Men's Residence Council
- BOYETTE, LARRY S., Clayton, N. C.; Math
- BRADLEY, BEN MARY, Rocky Mount, N. C.; Intermediate Education, E.C.U. League of University Scholars, President, Gamma Beta Phi, Kappa Delta Phi, SNEA, Scholarship Weekend Planning Committee; Scholarship, Fellowship, and Financial Aid Committee
- BRAKE, MADELINE S., New Orleans, La.; Painting and Design, B.F.A.
- BRAME, WILLIAM W., Greenville, N. C.; Business Management, B.S.B.A., Society for the Advancement of Management; Honor Roll, Dean's List
- BRANDON, PAMELA GRAY, Corcoran, N. C.; Nursing, Student Nurses Association, Angel Flight, Big Sister
- BRANNOCK, KAREN A., Waynesboro, Va.; Early Childhood Education, Alpha Delta Phi
- BRAXTON, JOHNNIE F., Kinston, N. C.; Geography, Planning Network Representative, Gamma Theta Upsilon, Treasurer, Student Planning Association, Crew
- BREAREY, LEONARD J., Swansboro, N. C.; History
- BREAREY, MARGARET A., Swansboro, N. C.; Elementary Education, B.S.; Panhellenic Representative
- BREWER, JUDY E., Greenville, N. C.; Education
- BRIDGERS, CHARLES L., Conway, N. C.; History, B.S.; SGA, Elections Committee, Faculty Senate, Spirit Committee
- BRINTON, JOANNE L., Lenoir, N. C.; Business Administration, Freshman Student Councilors, University Party, Secretary Women's Judiciary Council, Clerk of Court Joint Judiciary Council, Phi Beta Lambda, Secretary, Women's Residence Council, Vice Chairman; Law Society, Secretary
- BRITTON, BARBARA ANN, Greenville, N. C.; Home Economics
- BRITTON, DONALD WAYNE, Greenville, N. C.; Math
- BROCK, ERNESTINE R., Rocky Mount, N. C.; Early Childhood, B.S.; Student National Education Association
- BROOKS, MICHAEL H., Sanford, N. C.; Business, B.S.B.A.
- BROUILLARD, RAYMOND, Havelock, N. C.
- BROWN, ANNIE RUTH, Bennett, N. C.; Nursing, Student Nurses' Association, Treasurer, Head of Finance Committee, Secretary, Karate Club

BROWN, BARBARA KATE, Raleigh, N. C.; Business Administration, B.S. B.A.

BROWN, BONNIE L., Wake Forest, N. C.; Business Administration, B.S. B.A.; Phi Beta Lambda; Recording Secretary

BROWN, CLARA M., Kinston, N. C.; Intermediate Education, B.S.

BROWN, ELIZABETH A., Rocky Mount, N. C.; Elementary Education; Student National Education Association.

BROWN, GWENDOLYN A., Hampton, Va.; English, B.S.

BROWN, JAMES E. JR., Raleigh, N. C.; Physical Education, B.S.; Fellowship Christian Athletes, Freshman Football.

BROWN, JAMIE HOSTON, Jamestown, N. C.; Accounting, B.S. B.A.; Accounting Society, Summer School Judiciary.

BROWN, JANE KATE, Smithfield, N. C.; Intermediate Education; Honor Roll.

BROWN, MARY TONYA, Rocky Mount, N. C.; Office Administration, B.S. B.A.; Student Counselor

BROWN, RAYMOND L., Elizabeth City, N. C.; Art.

BROWN, SUSAN R., Winston-Salem, N. C.; Speech Pathology and Audiology; Student Council for Exceptional Children; Student National Education Association; Alpha Phi Omega — Sweetheart.

BROWN, WILLIAM HENRY, Greenville, N. C.; General Business.

BRULE, JANET CLAIRE, Emporia, Va.; Music Education; Sigma Alpha Iota; Music Professional Fraternity for Women; Marching Prates, Symphony Band, Wind Ensemble, University Chorale, Woodwind Quintet.

BRYAN, ANDRA REE, Chocomaun, N. C.; Social Welfare, A.B.; Student Counselor.

BRYAN, KELLY FERRELL, Elizabeth City, N. C.; Business

BRYAN, MARTHA E., Black Mountain, N. C.; Geography; Geography Honor Society.

BRYAN, SAMUEL ALLEN, Greenville, N. C.; Biology.

BYRD, SCARLETT M., Washington, N. C.; Intermediate Education.

BUCHANAN, BONNIE W., Sanford, N. C.; Education, Alpha Omicron Pi Sorority; Panhellenic Chapter.

BUCK, DWIGHT F., Greenville, N. C.; Geography.

BUCK, HAZEL J., Winston-Salem, N. C.; English.

BUCKLEY, ALICE E., Athens, Ga.; Mathematics.

BUCKNER, JOHN MICHAEL, Kernersville, N. C.; History, B.S.; Men's Residence Council; Freshman Basketball; Student Government Association; Spanish Club; History Club; Sociology Club.

BUENGER, MARGARET A., Glen Allen, Va.; Music Education; Concert Choir, President, Variety Band, University Chorale; Chamber Ensemble, SMENC, President, Women's Glee Club, Secretary, School of Music Forum, Chairman.

BUGG, REBECCA J., Raleigh, N. C.; Early Childhood Education.

BULLOCK, MARTHA A., Jacksonville, N. C.; Mathematics, B.S.

BUNTING, DOYLE W., Asheboro, N. C.; Business Administration, B.S. B.A.

BURCH, JAMES D., Greenville, N. C.; English.

BURGESS, HARVEY D., Sims, N. C.; Business, B.S. B.A.; Men's Glee Club.

BURNS, LYNDA A., Greenville, N. C.; English, B.S.; Sigma Tau Delta, Pledge Chairman and Publicity Officer.

BURNS, ROBERT, Greenville, N. C.; Art, Phi Sigma Pi; Honor Fraternity; Delta Phi Delta; Treasurer; Honorary Art Fraternity; ROTC; Arnold Air Society; Vice Commander; Fountainhead, Cartoonist.

BURRELL, ROBERT W., Greenville, N. C.; Industrial and Technical Education.

BURTON, EARL H., Earysville, Va.; Business Administration, B.S. B.A.

BUTLER, CHARLES E., Greenville, N. C.; Psychology, A.B.; Psi Chi; Psychology Club, Dean's List

BUTLER, ELOISE N., Kingston, N. Y.; Health and Physical Education; Phi Epsilon Mu, Treasurer, Women's Residence Council; Intercollegiate Sports.

BUTLER, GERALD W., Wilson, N. C.; History, A.B.

BUTLER, JEFFREY C., Farmville, N. C.; Science Education, B.S.; ROTC; Arnold Air Society, Chaplain.

BYRD, CHARLES T., Charlotte, N. C.; Business, A.B. B.A.

BYRD, SARA C., Erwin, N. C.; History, B.A.

BYRUM, AUDREY P., Suffolk, Va.; Home Economics

CALLAHAN, ELIZABETH, Madison, N. J.; Special Education

CAMERON, KATHRYN R., Farmville, N. C.; Math-Physics, Society of Physics Students, Secretary-Treasurer; Dean's List.

CAMPBELL, ISAAC L., Lewisville, N. C.; Business

CAMPBELL, LORETTA S., Greenville, N. C.; Early Childhood Education, SNEA, ACEI.

CAMPBELL, MARY S., Rockingham, N. C.; Special Education, B.S.

CAMPBELL, REBECCA S., Sanford, N. C.; Intermediate Education

CARAWON, ROBERT E., New Bern, N. C.; Physics

CARDWELL, CEDIL D., Mayodan, N. C.; Health and Physical Education, B.S.

CARLSON, JOHN A., Wilson, N. C.; Art, B.S.

CARMINE, VALERIE, Greenville, N. C.; Art, Delta Phi Delta; Student Counselor.

CARRAWAY, JUDY C., Fayette, N. C.; History, B.S.

CARTER, LINDA E., Rose Hill, N. C.; Library Science, B.S.; Phi Beta Lambda; Student Counselor.

CARTER, MICHAEL J., Midway Park, N. C.; Psychology.

CARTNER, LAWRENCE A., Durham, N. C.; Business Administration, B.S. B.A.; Phi Beta Lambda, Reporter, Delta Sigma Phi.

CASE, DAVID R., Branchville, N. J.; Art

CASEY, LESLIE W., Goldsboro, N. C.; Business Administration.

CASH, ROY E., Greenville, N. C.; Art, B.S.

CASPER, CHERYL L., Rocky Mount, N. C.; Social Welfare, B.A.; Student Counselor, Social Welfare Forum, Women's Residence Council, Honor Roll.

CASSADY, PAUL C., Arlington, Va.; Geography.

CASTEVENS, GAIL E., Winston-Salem, N. C.; Sigma Alpha Iota

CHADWICK, RICHARD A., Greensboro, N. C.; Sociology

CHAMBERS, RICKEY M., Timberlake, N. C.; Health and Physical Education, B.S.; Phi Epsilon Kappa.

CHAMBLISS, CHARLES W., Roanoke Rapids, N. C.; Business

CHERS, LINDA SUSAN, Shallotte, N. C.; English, B.S.

CHERRY, DOROTHY W., Greenville, N. C.; Art, B.S.; King Youth Fellowship

CHERRY, KATHARYNE C., Rocky Mount, N. C.; Intermediate Education, B.S.

CHERRY, MORRIS I., Greenville, N. C.; Physical Education and Health; Pre Med Club, Fellowship Christian Athletics (4 years); Secretary and Treasurer.



lurer.

CHESSON, BARRY C., Washington, N. C.; Industrial and Technical Education, Industrial and Technical Education Club, North Carolina Industrial Arts Association; Epsilon Pi Tau, Vice President, Program Chairman, Industrial Student Advisory Council, Honor Roll.

CHESTNUTT, AMOS J., Magnolia, N. C.; Accounting, B.S. B.A.; Accounting Society

CHESTNUTT, CARL W., Nolina, N. C.; Health and Physical Education; Fountainhead Reporter.

CHILDERS, ANTHONY O., Newport, N. C.; Industrial Arts, Delta Sigma Phi.

CHILDERS, DONNA W., Lexington, N. C.; Intermediate Education, B.S.; Honor Roll.

CHOUQUETTE, GUY R., Winston-Salem, N. C.; Geography

CHURCHILL, JAMES W., Winterville, N. C.; Industrial Arts

CLAPP, CAROLYN R., Greensboro, N. C.; Early Childhood Education, Alpha Xi Delta, Quill Chorus, Rush Chairman, Junior Panhellenic Representative, University Party, Student Nurses Association; Student National Education Association

CLAPSALD, DANIEL R., Morehead City, N. C.; Business Administration, B.S. B.A.; Men's Residence Council.

CLARK, EDREW S., Chocomaun, N. C.; Health and Physical Education, B.S.; Phi Epsilon Kappa; Physical Education Major's Club, N. C. Association for Health, Physical Education, and Recreation

CLARK, JOHN B., Fayetteville, N. C.; Political Science, Young Democrats Club, Political Science Club, Law Society

CLARK, JOYCE L., Alexandria, Va.; French, B.S.; Phi Sigma Iota, Secretary-Treasurer, French Club, President; Swimming Team.

CLARKE, MARYBITA, Fort Wayne, Indiana; Mathematics, Chi Omega, American Vice President, Who's Who in American Colleges and Universities, Honor Council, Junior Class Treasurer; Women's Judiciary, SGA Legislator, Phi Mu; Epsilon Chi Beta Phi.

CLAWSON, ETTA MARIE, Richmond, Va.; Primary Education, National Teachers Education Association, Student Union Committee

CLAYTON, WILLIAM S., Burlington, N. C.; Physical Education

CLEGG, DELIA LOUISE, Charlotte, N. C.; Art, Chi Omega Sorority, Activities Chairman, Historian; Secretary and Fine Arts Chairman of Unstead Dorm; SGA Legislature, Rules Committee, Read Topic Committee, Secretary, N. C. Model Society Council, Conference Coordinator, State Student Legislature, Delegate, County Club, Chairman, Junior Class Secretary; SGA Election's Committee, Chairman, Spirit Committee, Ring Committee, Phi Kappa Tau Sweetheart; Review Board

CLEGG, GEORGE EDWARD, Fort Worth, Texas; Political Science, Men's Residence Council, SGA, Political Science Club, Young Republican's Club, Law Society

CLEMENTS, ANITA DIANE, Alexandria, Va.; Nursing, Angel Flight, Materials Officer, Sgt of Arms, Student Nurses' Association; University Party; Student Counselor

CLEVELAND, LINDA S., Greenville, N. C.; Elementary Education, Fountainhead Staff

CLINE, LAWRENCE OLIN, Winston-Salem, N. C.; English.

CLINKSCALES, NETA A., Elizabeth City, N. C.; Early Childhood Education.

COBB, BETTY CATHERINE, Saratoga, N. C.; Home Economics, Phi Beta Lambda, Young Republican's Club; Home Economics Club.

COBB, SUZANNE HAGA, Crozer, Va.; Early Childhood Education.

COCHRAN, FRANCIS W., Greenville, N. C.; Injural Education, Industrial Education Club, Fountainhead Staff

COCHRAN, JACK JENKINS, Robersonville, N. C.; Geography

COLLIE, BILLY RAY, Greensboro, N. C.; Business Administration

COLTRANE, REBECCA J., High Point, N. C.; Business; James I. White Memorial Scholarship, Phi Omega Pi, Co-Historian, Dorm Committee, Honor Roll; Dean's List; Phi Beta Lambda

COMER, BRUCE EDWARD, Whispering Pines, N. C.; Business, Swimming Team, Freshman Year, Intramural Football, Club Football.

CONNELL, MARGARET K., Raleigh, N. C.; Alpha Phi Sorority, Delta Phi Delta.

COOK, DELORES ANN, Concord, N. C.; Physical Education; National Education Association; Physical Education Major Club, Young Republican Club, Phi Epsilon Mu.

COOPER, JOHN JOSEPH, Salemburg, N. C.; Economics, Senior Class President, Junior Class President, SGA Executive Council, SGA Legislator, University Party, Research Chairman of N. C. Fed.eration of College Republicans, Young Republican's Club, Executive Council; Election Committee, Spirit Committee; Honor Roll, Dean's List, App. preproposals Committee

COOPER, KENNETH D., Narwood, N. C.; Business, Phi Kappa Tau Fraternity, Rush Chairman; Phi Zappa Mu.

COOPER, LEAMON ODELL, Columbia, N. C.; History

COOPER, SARA CAMERON, Graham, N. C.; Intermediate Education

COPE, RONALD EUGENE, Winston-Salem, N. C.; Business Education

COURVILLE, JOYCE A., Raleigh, N. C.; Home Economics, Home Economics Club

COVINGTON, BARBARA H., Bennettsville, S. C.; Mathematics, Phi Mu, Epsilon, Math Club, Ruth White Scholarship, Vice President, Fletcher Dorm, SNEA

COX, NANNETTE, Raleigh, N. C.; Primary Education



CRAFT, IMOGENE, Richards, N. C.; Home Economics, American Home Economics Association.

CRAIG, SAMUEL E., Greenville, N. C.; Psychology

CRAIG, THOMASINA I., Greenville, N. C.; Inter-mediate Education; Dean's List, Treasurer, Cotton Hall.

CRANFORD, KITTY CAROL, Asheboro, N. C.; Early Childhood Education, Alpha Xi Delta, SNEA, University Party.

CRAWFORD, LINDA RUTH, Washaw, N. C.; Home Economics, North Carolina Home Economics Association, Phi Upsilon Omicron.

CREECH, DEBORAH L., Smithfield, N. C.; History, SGA Legislature, University Party.

CREECH, KAY FRANCES, Snow Hill, N. C.; Office Administration, WRA.

CRESS, PEGGY PAULETTE, Concord, N. C.; History.

CROMARTIE, ELIZ H., Clinton, N. C.; B.S.N.

CROOM, BEVERLY SUSAN, Winston, N. C.; Elementary Education, Dorm Vice President.

CROOM, CATHERINE ANN, Burgaw, N. C.; Sociology, B.A.; House Council, Second Vice President, Secretary, Dorm.

CULBRETH, WALTER M., Charlotte, N. C.; Health and Physical Education, Varsity Swimming.

CUNNINGHAM, RUBY B., Snow Hill, N. C.; History, B.S.

CUSHMAN, JOHN D., Spring-ld, Va.

CUTLER, ADELYN G., New Bern, N. C.; History, B.S.

CUTTS, WILLIAM K., Durham, N. C.; Business Administration.

DAIGLE, JOHN ADLIN, Houston, Texas, Math, Golf Team.

DAIL, PHILIP RAY, Barbara, N. C.; Biology, B.S.; Chi Beta Phi, Hatanon, Biology Club, NSF, Who's Who in American Colleges and Universities.

DAMERON, JEANETTE R., Abingdon, Va.; Music Education; Sigma Alpha Iota, Virginia President, East Carolina League of Scholars, Symphonic Wind Ensemble.

DAMIAND, ROSE LUCIA, Durham, N. C.; Allied Health, B.A.; Social Forum; Newman Club, Student Counselor.

DANIEL, JETER ELWOOD, Cary, N. C.; Geography.

DANIEL, MARY REGINA, Dunn, N. C.; Physical Education.

DANIEL, PAMELA, Waynesville, N. C.; Nursing, Aquanymph, Student Nurses Association; Women's Recreational Association.

DANNHEIL, MARY M., Goldsboro, N. C.; Interior Design; Majorette, NSID; Feature Twister.

DAUGHTRY, JAMES F., Farmville, N. C.; Business Administration.

DAUGHTRY, DOYLE C., Newton Grove, N. C.; Math, B.S.; Phi Mu Epsilon; Math Club; Basketball; Young Republicans Club.

DAUGHTRY, JOAN C., Greenville, N. C.; Science Education, B.S.

DAUGHTRY, THOMAS M., Smithfield, N. C.; Business Administration; Phi Beta Lambda, Crew Team.

DAVENPORT, JUDY W., Oak City, N. C.; Elementary Education.

DAVIS, ARCHIE D., Azalea Gardens, N. C.; Geography.

DAVIS, CYNTHIA J., High Point, N. C.; English, B.S.; Alpha Phi, Corresponding Secretary.

DAVIS, FRANCES M., Fuquay Varina, N. C.; French, B.S.

DAVIS, JAMES H. JR., Kannapolis, N. C.; Political Science, A.B.; M.R.C. Court, Chairman, Outstanding Court Member; WECU, General Manager, WECU-TV, Program Director; Men's Judiciary, Assistant Public Defender, Sigma Chi Delta, Secretary.

DAVIS, MARGARET A., Rocky Mount, N. C.; Psychology, B.A.; Buccaneer.

DAVIS, ROY A., Wilson, N. C.; Music Piano; Phi Mu Alpha.

DAVIS, STEPHEN E., Raleigh, Political Science, A.B.; Freshman Class, Vice President, Mid South Model Science Council Delegate, University Party;

Homecoming Committee, Parade Marshal; Sophomore Class, Vice President; State Student Legislature Delegate, Student Falls Committee, Political Science Club, Treasurer; Buccaneer Copy Editor (70/71); Executive Budget Committee; Southern University SGA Conference Delegate, Phi Kappa Tau, Social Affairs, Alpha Phi Gamma.

DAVIS, SYDNEY D., Cave City, N. C.; Elementary Education, B.S.; SNEA.

DAVIS, VICTORIA E., Mocksville, N. C.; Art.

DEAN, DOROTHY HICKS, Chase City, Va.; Elementary Education; Women's Judiciary, Women's House Council, Treasurer White Daring.

DEAN, VIVIAN ANN, Lillington, N. C.; Math; WRA, WRC, Alpha Phi.

DEENAM, DEBORAH GAIL, Zebulon, N. C.; Inter-mediate Education; Angel Flight Chapter; Kappa Delta Pi, SNEA, Membership Chairman, Student Counselor; Angel Flight Drill Team, Honor Roll; Dean's List, All A's.

DECK, WILLIAM ARNOLD, Charlotte, N. C.; Biology.

DECUZZI, SUE K., Greenville, N. C.; Special Education, SCEC.

DERREHN, JANICE C., North Beach Haven, N. J.; Primary Education.

DELUCA, BETTY BRIT, Dudley, N. C.; Intermediate Education, SNEA, Kappa Delta Pi, Honor Roll; Dean's List.

DEMPSEY, JUDY FAYE, Wallace, N. C.; Intermediate Education.

DENNY, BEVERLY JONES, Greenville, N. C.; English, Editor, The Key, Associate Editor, Fountainhead, Publications Board, Managing Editor, The East Carolinian; Coordinating Editor, Rebel, Departmental Editor, Course Guide; SGA Legislature Day Student Representative, Chairman SGA Steering and Appointments Committee; SGA Budget Committee; SGA Publications Budget Committee; SGA Special Awards Committee; Leo Jenkins Graduation Project Committee, Alpha Phi Gamma, Secretary, Charter Member, Women's Judiciary; Young Democrats Club; Associated Collegiate Press, Conventions Delegate, University Party; Gap; Honor Roll.

DENNY, TED NICHOLS, Garner, N. C.; Industrial Technology; Advanced AFROTC, Football Internu rally, Honor Roll.

DESHAW, CHARLENE SUE, Wayne, N. J.; Music, Sigma Alpha Iota.

DICKENS, ROSLYN ANN, Washington, N. C.; Early Childhood Education.

DICKENSON, WILLIAM F., Aberdeen, N. C.; Mathematics, Pi Mu Epsilon Math Club.

DIDAY, JOHNNY C., Asheike, N. C.; Accounting, Accounting Society.

DIXON, DONNA JOYCE, Greenville, N. C.; English, B.S.; Buccaneer Editor-in-Chief (70/71); Alpha Phi Gamma, Charter Member, Charter Vice President, President, East Carolinian, News Editor, Staff, Publications Board, Reorganization Committee, Associated Colleges Review Board, King Youth Fellowship, University Party, Sigma Tau Delta, Dean's List, Honor Roll.

DIXON, PHILIP RAY, Chapel Hill, N. C.; Business Management, Vice President SGA; N. C. State Student Legislature, Co-Chairman, Parliamentarian, Phi Beta Lambda, Delegate to State Convention, Law Society, Elections Committee, Chairman, French Club, Freshman Orientation Committee, Student Co-ordinator, Counselor; SGA Special Events Committee, Phi Sigma Pi, Nor's Honorary Scholarship Fraternity, Homecoming Parade Chairman, Marshal, 4 years, Omicron Delta Epsilon, National Honorary Economics Society, Dean's List, Honor Roll; Advisor to Southern Universities Student Government Association, Delegate to National Convention, Four Housing Committee, Red Tape Committee, Men's Judiciary Council, Dormitory Housing Staff, Floor Manager; Advisor to Varsity and Freshman Cheerleaders, Praxen, and Pep Band; Men's Residence Council, Lt. Governor, James Dormitory, Secretary for the Advance ment of Student Union, University Party, Young Republicans Club, University Review Board, Spirit Committee, Baptist Student Union, Ring Committee, Chairman, University Traffic Council; Homecoming Committee Chairman.

DODSON, DONNA MAE, Kinston, N. C.; Early Childhood Education.

DOHERTY, PATRICIA ANN, Charlotte, N. C.; Early Childhood Education.

DOLL, WAYNE EDWARD, Amber, Penn.; Business, Freshman Football; Men's Residence Council.

DORER, LILLIAN ANN, Alexandria, Va.; Health and Physical Education; Gymnastic Team.

DOUGLAS, JACK WENDELL, Corboro, N. C.; Geography.

DOWD, JOHN TIMOTHY, Ectoron, N. C.; Business; Phi Beta Lambda, American Management Association; Society for the Advancement of Management.

DOWD, LEONARD JAMES, Rasele, N. J.; Business Administration; Baseball Team.

DOWNING, Bobbie Carol, Williamston, N. C.; Sociology, Honor Roll.

DRAFFIN, CHARLES E., Greenville, N. C.; Health and Physical Education; P.E. Major's Club, Vice President; Phi Epsilon Kappa.

DRAKE, ROSE JEAN, Como, N. C.; English.

DUDELEY, EMMIE R., Dover, N. C.; Primary Education.

DUDELEY, MARY ELEANOR, Washington, N. C.; Early Childhood Education; Dean's List.

DUDELEY, PAULA BAILEY, Habgood, N. C.; Early Childhood Education.

DUGGER, BRENDA LEE, Charlotte, N. C.; Music Education, Marching Prater, Varsity Band, Wind Ensemble, Symphonic Band, Symphony Orchestra, Chorale, E.C.U. Woodwind Quintet; Student Music Educator's National Conference; Sigma Alpha Iota, Treasurer.

DUNCAN, JANIS PEARL, Fayetteville, N. C.; Social Welfare and Social Work, Alpha Xi Delta Society, Pledge Trainee, Rush Chairman, Women's Judiciary Council, Chairman, Social Welfare Forum Club, Publicity Chairman, Parliamentarian, Senior Panhellenic Council, Activities Chairman, Junior Panhellenic Council, Corresponding Secretary, Summer Greek Orientation Counselor; Dorm House Council.

DUNCAN, JOHN ALVIN JR., Mabane, N. C.; Economics, Young Republicans Club, Law Society.

DUNKLEY, DIANE L., Annandale, Va.; History, Freshman and Sophomore Honors Program, History Honors Program, Phi Alpha Theta, Secretary, Student Advisory Committee to History Department.

DUNLAP, PAUL PHILLIP, Durham, N. C.; Business Administration; Law Society, ROTC.

DUNN, KATHRINE IRENE, Winterville, N. C.; Health and Physical Education.

EARNHARDT, STANTON A., Rockwell, N. C.; Industrial Technology.

EARP, LEONARD B., Tarboro, N. C.; Industrial Technology.

EARP, MARSHA A., Greenville, N. C.; Education.

EASON, JEFFREY W., Williamston, N. C.; Industrial Technology.

EATMON, KATHERINE R., Greenville, N. C.; Education.

EDMUNDSON, TERRY M., Greenville, N. C.; Business Administration.

EDMUND, ROBERT F., Lumberton, N. C.; Business Administration.

EDMUNDS, EDWARD E., Whiteville, N. C.; Business Administration.

EDMUNDS, PENELOPE D., Whiteville, N. C.; Education.

EDRINGTON, THOMAS G., McLean, Va.; Psychology.

EDWARDS, BETTY L., Jackson, N. C.; Education.

EDWARDS, DAVID A., Goldsboro, N. C.; Political Science.

EDWARDS, MARY E., Rich Square, N. C.; Allied Health.

- EDWARDS, MICHAEL E., Salisbury, N. C.; Business Administration.
- EDWARDS, MICHAEL F., Paoliessville, Md.; Business Administration.
- ELGIN, MARY E., Windsor, N. C.; Education.
- ELLER, THOMAS L., N. Wilkesboro, N. C.; Education.
- ELLIOTT, SHARON E., High Point, N. C.; Education.
- ELLIOTT, VALINDA J., Oxford, N. C.; Education.
- ELLIS, BRENDA K., Lucama, N. C.; Nursing.
- ELLIS, SHAREN A., Sanford, N. C.; Education.
- EMORY, DALE L., Richmond, Va.; Art.
- ENGLISH, EDWARD E., Magnolia, N. C.; Psychology.
- ENGLISH, EDWIN S., JR., Brevard, N. C.; English.
- EPPEL, AUDREY G., Newport News, Va.; Library Science.
- ETHRIDGE, ALICE J., Knotts Island, N. C.; Education.
- EVANS, DOROTHY H., Mount Olive, N. C.; Education.
- EVANS, LESLIE E., Greenville, N. C.; Allied Health.
- EVANS, ROBERT G., Reidsville, N. C.; Economics.
- EVERETT, JANE E., Kinston, N. C.; Music.
- EZZELL, RICHARD A., Roseboro, N. C.; Physical Education.
- FIELDS, EDMOND WOODARD, Kenansville, N. C.; Political Science; SPAN, Treasurer; Political Science Club; G.T.U.; Intramural Basketball; Honor Roll.
- FIELDS, SARAVEEN, Farmville, N. C.; Psychology, B.S.
- FIELDS, WALTER C., Greenville, N. C.; Elementary Education.
- FINES, OLIVER F., Frederickburg, N. C.; History, B.S.; Phi Sigma Pi; Sigma Tau Sigma, Chaplain; Phi Alpha Theta; History Honors; Young Republicans.
- FINNEY, JESSE L., Henry, Va.; Science.
- FISHEL, ANNA E., Litchton, N. C.; Psychology, A.B.; Delta Delta Sorority; Pledge Class Secretary; House Judiciary.
- FISHER, MARY C., Bethesda, Md.; Early Childhood Education, B.S.
- FLEG, DOUGLAS WAYNE, Roxboro, N. C.; Business Administration, B.S.B.A.; Freshman Football; Pi Kappa Alpha, Vice President.
- FLEMING, WILLIAM M., Monroan, N. C.; Business Administration, Low Society; Omicron Delta Epsilon; Honorary Fraternity; Student Union Committee.
- FLOWERS, PHILIP K., Four Oaks, N. C.; Industrial Technology; Student Representative for N.A.I.T.; Student Advisory Council — Department of Industrial and Technical Education.
- FLOYD, PAULETTE, Elizabeth City, N. C.; Special Education, SCEC; Gamma Beta Phi.
- FLYNT, SANDRA E., Liberty, N. C.; English, B.S.; Sigma Tau Delta.
- FOLSOM, RICHARD K., Greenville, N. C.; History.
- FORBIS, DAVID LEWIS, Winston Salem, N. C.; Business Administration.
- FORD, MARY LEARY, Greenville, N. C.; Allied Health.
- FOSHAG, LARRY LEE, Roanoke, Va.; General Business.
- FOSTER, SAMUEL M., Jacksonville, N. C.; Health and Physical Education; Freshman Football; Men's Residence Council; Phi Epsilon Kappa.
- FOX, KAYE MARIE, Raleigh, N. C.; Chemistry, Chi Beta Phi; Student Affiliate ACS.
- FRAZIER, PAMELA KAY, Greensboro, N. C.; Elementary Education; Alpha Delta Phi, Social Chairman, WRA, Projects Chairman; House Beautification; SGA Day Student Representative, SNEA, Student Affairs Committee, Dorm Treasurer; Sec and Runner-up Miss Venus Contest.
- FREDRICK, DAVID LEON, Chesapeake, Va.; Psychology, A.B.
- FREEMAN, DONALD A., Asheboro, N. C.; Industrial Technology; AFROTIC, Delta Sigma Phi; National Association of Industrial Technologists; AFROTIC Drill Team.
- FREEMAN, VICKIE L., Greenville, N. C.; Social Welfare, Social Welfare Forum, Family Life Council.
- FULCHER, DELORES A., Edenton, N. C.; Intermediate Education; Student Counselor; SNEA.
- FULTON, JOHN D., Columbus, Ohio; Geography; Course Guide, Departmental Editor; Rebel, Associate Editor; Phi Sigma Tau, Vice President, G.A.P., Executive Board.
- FULTCH, ROBERT S., JR., Rose Hill, N. C.; History, Young Republicans Club, East Carolinian, Intramural Football, Basketball, Softball, Intramural Council, University Party.
- GALLAGHER, MARTHA C., Greenville, N. C.; Art.
- GANNAWAY, ROBERT C., Winston Salem, N. C.; History.
- GARDNER, MICHAEL DAN, Greenville, N. C.; Accounting; Accounting Society.
- GARDNER, TERRY G., Bethel, N. C.; Mathematics, Student Counselor, Dorm Secretary, House Counselor, Pi Mu Epsilon, Math Club, Dean's List; Honor Roll.
- GARDNER, WAYNE ALLAN, Mebane, N. C.; Biology; Men's Residence Council, MRC Judiciary Council; Biology Club.
- GARNER, CECIL THOMAS, Gaston, N. C.; Psychology Club; Psi Chi; Dean's List; Honor Roll.
- GARNER, LINDA LEE, Portsmouth, Virginia; Special Education.
- GASKINS, DOTTI, Ayden, N. C.; Intermediate Education; SNEA; Mary Morrow Scholarship; Dean's List Every Quarter.
- GASPERINI, EUGENE G., Greenville, N. C.; Economics, Treasurer of SGA, Business Manager of Baccaree; Business Manager of Fountainhead; President of Sophomore Class; Secretary of Finance; Chairman of Publications Board; Chairman of Executive Budget Committee, Chairman of Student Falls Committee, Chairman of Executive Transit Committee, Chairman of Legislative Rules Committee, SGA Legislature; Executive Council; Member Outstanding Member of Executive Council; National Student Register Award; Board of Financial Overseers of the Fountainhead; State Legislature Delegate, N. C. Model U.N. Security Council, Public Defender of Men's Judiciary; Dean's Advisory Council; Red Taps Committee, Homecoming Committee, Ring Committee, Associated Arts Board; County Club, External Affairs Committee, Phi Kappa Tau, Treasurer, Historian, Executive Council, Board of Governors, University Party, Princtrol Captain, Up Executive Council, Chairman of Budget; Dean's List.
- GASTON, JAM CAROL, Cherryville, N. C.; History and French; French Club; Phi Alpha Theta.
- GAYLOR, JIMMY F., Jacksonville, N. C.; History, Men's Honor Council; Men's Judiciary.
- GAYLORD, WILLIAM R., Pottstown, N. C.; Library Science.
- GEIB, BARRY L., Reading, Penn.; Political Science; Young Republicans Club; Political Science Club; Union Football League.
- GEIER, CHARLENE G., New Bern, N. C.; Intermediate Education, B.S.; Union Committee; Secretary of Union Committee.
- GELDER, ANNE M., Asheville, N. C.; Early Childhood; Newman Club; SNEA, Tutorial Society.
- GEORGHIOU, GEORGE, Virginia Beach, Va.; Political Science, Bachelor of Alpha Phi Omega; 1st Vice President and 2nd Vice President, Music Committee, Political Science Club, Treasurer, Member of Wesley House, Member of Executive Board, Wesley Foundation, Vice Chairman of Men's Judiciary Council, Joint Judiciary Council; Men's Honor Council, President of Faculty Student Advisory Committee for Political Science Department; Outstanding Member of Men's Judiciary Council Award, Karate Club, Voting Delegate to Alpha Phi Omega National Convention.
- GERARD, FRANKIE E., Washington, N. C.; Chemistry, Chi Beta Phi; Student Affiliate A.C.S.; Secretary.
- GERHARDT, MARR D., Newport News, Va.; Music Education.
- GERNON, JAMES E., Charlotte, N. C.; Business, B.S.B.A.
- GIBBONS, ROGER M., Goldsboro, N. C.; History, B.S.; Phi Alpha Theta, Historian; Honorary Fraternity; Sigma Tau Sigma, Service Fraternity, Historian of Sigma Tau Sigma.
- GIBBS, FRANCES M., Greenville, N. C.; English, B.S.; Member of ECU League of Scholars, Phi Sigma Iota, President.
- GILBERT, MAX D., JR., Greenville, N. C.; Psychology, Psi Chi Honorary Fraternity; Tau Kappa Epsilon In Fraternity; Honor Roll, MRC, ROTC; Vice President of Tau Kappa Epsilon.
- GILBERT, PATRICIA S., Atlantic Beach, N. C.; Early Childhood Education; Glee Club; Honor Roll.
- GILLESPIE, RALPH T., JR., Reidsville, N. C.; Political Science.
- GLEASON, JANE M., Hyattsville, Md.; Elementary Education.
- GLENN, THOMAS W., Durham, N. C.; Biology, Dean's List; Honor Roll; Biology Club, Research Grant (Camp) Participant; Member of American Society of Microbiologists.
- GODWIN, BETTY P., New Bern, N. C.; Intermediate Education, B.S.
- GODWIN, CHARLES W., Fayetteville, N. C.; Business, B.S.B.A.; Low Society; Young Democrats Club.
- GODWIN, THERESA A., Benson, N. C.; Psychology; Dormitory Hostess; Newman Club.
- GOLDACK, THOMAS J., Passaic, N. J.; Business Administration.
- GOLDSMITH, PATRICIA A., Greenville, N. C.; Art; College Democrat Club, Treasurer.
- GOODMAN, BRENDA A., Greenville, N. C.; Child Development, Family Relations; Freshman Cheerleader; Dormitory Secretary, Aquanympha, WRA, Ring Siles Committee, Spirit Committee, Chi Omega, Secretary.
- GOODMAN, FRANCIS E., Salisbury, N. C.; Business, B.S.B.A.
- GOODNIGHT, REBECCA G., Hickory, N. C.; Music Education, B.M.E.; Symphonic Wind Ensemble; Symphonic Orchestra; Sigma Alpha Iota, Sergeant of Arms; HENC.
- GORHAM, HENRY W., Rocky Mount, N. C.; Business; Men's Judicial System, Attorney General, Phi Sigma Pi, Pledge Master; Beta Gamma Beta, N. C. Leadership Institute, AFROTIC; Law Society.
- GORST, JAMES D., Greenville, N. C.; Elementary Education, B.S.; Chairman of MRC Court, Dormitory Governor, Men's Honor Council, Secretary, ABA Liberal Science Fraternity, President, Men's Judiciary Council; Freshman Orientation Counselor.
- GRACE, LINDA A., Walkertown, N. C.; Psychology.
- GRADY, WILLIAM M., Opelika, Ala.; Accounting, Phi Sigma Pi, Reporter; Phi Beta Lambda; Omicron Delta Epsilon, President; Accounting Society; Dean's List; Freshman Basketball; Freshman and Varsity Tennis.
- GRAVER, JAMES K., Glenside, Penn.; Physical Education; Varsity Baseball 1, 2, 3, 4; Phi Epsilon Kappa, 3, 4.
- GRAY, BURCE E., Greenville, N. C.; Physical Education.
- GRAY, LAURIE B., Greenville, N. C.; Education; Dormitory Religious Chairman, Annual Typist.
- GRAY, REBECCA I., Goldsboro, N. C.; Intermediate Education; SNEA.
- GREEN, SARAH E., Raleigh, N. C.; Nursing, Kappa Delta, Historian, Editor, Student Nurses' Association; Tau Pi Upsilon, Historian, Elections Committee; 3; Student Counselor.
- GRIFFIN, DONNA S., Battleboro, N. C.; Nursing, B.S.N.; Student Nurses' Association, Tau Pi Upsilon, Vice President, Dean's List, Honor Roll; House Council.
- GRIFFIN, ELAINE H., Greenville, N. C.; Intermediate Education, B.S.; ACEC, NCEA, ECU Advisor.
- GRIFFIN, MICHAEL C., Richmond, Va.; History, SGA Legislature, Honor Roll.
- GRIFFIN, ROBERT S., Castala, N. C.; History, Young Republican's Club, Committee Chairman; Vice President, President.
- GURKINS, ELAINE, New Bern, N. C.; Early Childhood Education; Alpha Xi Delta; President, Univeristy Party, SNEA.
- GURGANUS, DIANNA, Washington, N. C.; Education; East Carolinian Staff, SNEA, Student Government Association, Legislature, Student Affairs Committee, Alpha Delta Pi.
- GUTEKUNST, PHILIP G., Danaherlan, Conn.; History, Phi Mu Alpha; Men's Glee Club, Capt. of "Fist in a Rainbow"; Concert Choir.
- HACKNEY, CHARLES L., Greenville, N. C.; Physical Education, B.S.
- HAINES, THOMAS L., Endicott, N. Y.; Art, FAC, Pi Kappa Alpha.
- HALL, CAYTON G., Aulryville, N. C.; Science Education.
- HALL, MARY MARSHVURN, New Bern, N. C.; In Intermediate Education.
- HALL, MICHAEL D., Sandy Ridge, N. C.; Business, B.S.B.A.; Phi Beta Lambda, 4.
- HALL, WILLIAM G., Rich Square, N. C.; Political Science.
- HAMILTON, ELIZABETH A., Portsmouth, Va.; English, B.S.; Delta Zeta, Treasurer; Sigma Tau Delta, Women's Judiciary, Vice Chairman, Chairman; University Chorale.
- HAMPTON, ALAN K., Chapel Hill, N. C.; Psychology.
- HANCOCK, JANICE, Seagraves, N. C.; Intermediate Education; Student National Education Association; East Carolina Collegiate 4 H Club.
- HAND, MARJORIE P., Durham, N. C.; Home Economics, Women's Residence Council, Chairman, SGA Legislature, Phi Upsilon Omicron; America Home Economics Chapter; Freshman Orientation Program; Dormitory President; Who's Who in American Colleges and Universities.
- HANEY, LINDA J., Southern Pines, N. C.; Early Childhood Education.
- HANSEN, PATRICIA S., Winterville, N. C.; Management; Phi Upsilon Omicron; Dean's List; Honor Roll.
- HARDISON, ELEANOR C., Farmville, N. C.; Mathematics; 1st Vice President and Vice President of Dormitory.
- HARGROVE, MARCIA A., Burlington, N. C.; Sociology.
- HARMON, DEBORAH K., Bethesda, Md.; Art, B.S.; Alpha Xi Delta, Corresponding Secretary; Delta Phi Delta, National Art Education Association.
- HARPER, ALMA R., Battleboro, N. C.; Home Economics, B.S.; House Council; NCHC, Reporter, Honor Roll; Dean's List; Phi Upsilon Omicron, Reporter and Candle Editor; Angel Flight, Drill Team, Food Service Management Trainee of Purdue University; ECU News Bureau.

- HARPER, EDWARD J., Shaw Hill, N. C.; English, Phi Sigma Pi, Corresponding Secretary, Student Assistant of University Union, University Charale, Canterbury Club
- HARPER, ELIZ S., Rocky Mount, N. C.; Art; Delta Phi Delta; Fine Art Committee, National Art Education Association
- HARPER, MARVIN R., Greenville, N. C.; Science Education
- HARRILL, LINDA J., Spindale, N. C.; Special Education, Exceptional Children Tutor; Greene Dormitory, Social Chairman, House Council
- HARRINGTON, MARY L., Albemarle, N. C.; Inter-mediate Education, Unlimited Dormitory, Student Counselor
- HARRINGTON, OLLIE D., Greenville, N. C.; Business Administration, AFOTC
- HARRIS, JR., JAMES H., Farmville, N. C.; History, SGA Legislature, 2, Tutorial Society, 2
- HARRIS, JANICE E., Durham, N. C.; Art, B.S.; Centenary, Rebel, Publications Director, Fountain Head, Society of Physics Students, Sec
- HARRIS, LYNN M., Arlington, Va.; Psychology; Alpha Delta Phi, Secretary, Psi Chi; Gamma Beta Phi, Marshal, Dormitory Vice President; Model U.N. Page, Dean's List
- HARRID, MONA L., Englehard, N. C.; Business, Student Counselor, 2, House Council, 3, 4, Dormitory Vice President, 4, Beta Gamma Sigma, Omicron Delta Epsilon, 4, Deon's List, 1, 4, Honor Roll, 1, 4, WRC Court, Secretary, 4
- HARRIS, REUBEN M., Weldon, N. C.; History, Kappa Alpha, Recording and Corresponding Sec.; Delta Epsilon Omicron, Honorary Economics Society
- HARRISON, STEVEN C., Saint Michaels, Md.; History, A. B.; Rebel Staff, 2
- HARRISON, WILLIAM L., Greenville, N. C.; Biology; F. W. B. Fellowship, 2, Vice President
- HART, JERRY W., Raleigh, N. C.; Psychology
- HARWELL, WILLIAM M., Wilson, N. C.; Special Education, B.S.
- HASKETT, CECILIA J., Newport, N. C.; Business, B.S.; Freshman Counselor, Honor Roll, Dean's List, Phi Omega Psi, 2, 3, 4, Sec., Treasurer, Beta Gamma Sigma, Phi Omega Psi Scholarship Award, 1, 3
- HASKINS, CHARLES A., Greenville, N. C.; Business
- HATCHELL, DONNA L. A., Jamesville, N. C.; Intermediate Education
- HAWLEY, ROBERT L., Burlington, N. C.; History, B.S.
- HAYES, MAVIS K., Rocky Mount, N. C.; Early Childhood Education, B.S.
- HAYES, THOMAS R., Greenville, N. C.; Business
- HEARN, JANE, Elizabeth City, N. C.; Home Economics, B.S.; Home Representatives Club of Student Section of AHEA
- HEATH, TERRY E., Fayetteville, N. C.; Biology; AFOTC, Hall Proctor, Alpha Phi Omega
- HEFFNER, BAIN L., JR., Burlington, N. C.; Intermediate Education
- HELM, KURT G., New Bern, N. C.; Psychology, Chi Beta Phi, Psi Chi, Coordinator Curriculum Library
- HENDERSON, MORRIS J., Linwood, N. J.; Political Science, B.A.; Law Society, Political Science Club, Vice President
- HENDRICKS, WALTER, III, Richmond, Va.; English
- HENDRIX, DIANNE A., Powell's Point, N. C.; Primary Education, SNEA
- HENLEY, GLORIA S., Lousburg, N. C.; Early Childhood Education, B.S.; Lousburg College, As sociation of Arts, 2
- HENRY, DONALD L., Stroudsburg, Penn.; Accounting, B.S.B.A.; Dean's List; Floor Manager; Phi Beta Lambda, Treasurer; Sigma Tau Sigma, Pledge Master; Accounting Society; Newman Club
- HESTER, RONALD S., Liberty, N. C.; Mathematics
- HEWITT, PATRICIA L., Colonial Heights, Va.; German
- HEWSTON, DENNIS J., McKeessport, Pa.; Geography, A. B.; Football, 1, 2, SPAN
- HICKS, CHARLES A., Winston Salem, N. C.; Business, B.S.B.A.; Phi Sigma Pi
- HICKS, HEDA C., Oxford, N. C.; Home Economics Education
- HICKS, JAMES A., Winston Salem, N. C.; Sociology, A. B.; WEBCU Radio, Chief Announcer, Program Director, Assistant Manager, WEBCU TV, Phi Sigma Pi, Vice President, President, Alpha Rappa Delta, President, Sociology Club, Vice President; University Charole, Varsity Cheerleader, Popular Entertainment Committee, Men's Honor Council, MRC Representative, Todd Scholarship of Phi Sigma Pi
- HICKS, OTHA L., Yanceyville, N. C.; Business, Gamma Beta Phi, Rush Chairman, President
- HICKS, PATRICIA C., Oxford, N. C.; Intermediate Grades, Women's Glee Club; WRC Volleyball, Dormatory Treasurer
- HILL, MARY E. S., Bues Creek, N. C.; Social Welfare
- HILL, REBECCA E., Vanceboro, N. C.; Psychology, A. B.; Dormitory President, 3, WRC
- HINES, DEBRA A., Winterville, N. C.; Home Economics, AHEA
- HINSON, EVERETTE C., JR., Greenville, N. C.; Accounting, B.S.B.A.
- HOBBS, JOE B., Gaston, N. C.; Economics
- HODGES, INA C., Washington, N. C.; Early Child hood Education; Dormitory Secretary; SNEA; ACE
- HODGES, LATHEM P., Washington, N. C.; Business, B.S.B.A.; Law Society
- HODGSON, MARY K., Winston Salem, N. C.; Home Economics, B.S.; AHEA
- HOGGARD, JUDITH A., Windsor, N. C.; Special Education
- HOLDEN, CHARLES G., Supply, N. C.; Physical Education
- HOLLAND, SANDRA L., Raleigh, N. C.; Sociology, B.A.; Alpha Delta Phi, Chaplain, Activities and Honor Chairman, Vice President, President, Elections Committee, Model UN Page, East Carolinian, News Editor, Reporter, Fountainhead, Advertising, University Party
- HOLLOMAN, DIKIE C., Mount Olive, N. C.; Intermediate Education, B.S.; Delta Zeta Society, Courtyard Chairman, Secretary of Pledge Club, Who's Who Names, Student Counselor, President, SNEA, Dormitory Hostess; ECU Marshal
- HOLLOMAN, SUSAN P., Murfreesboro, N. C.; Music
- HOLLOWAY, WM. S., Asheboro, N. C.; Music Education, B.M.E.; Phi Mu Alpha
- HOLLOWELL, LINDA A., Bethel, N. C.; Chemistry
- HOLLOWELL, WINDIAM R., Edenton, N. C.; Physical Education
- HOLOMAN, RICHARD H., Raleigh, N. C.; Music Education, B.M.E.; Phi Mu Alpha, President, Alumni Secretary, 4, University Charole, Vice President, 2, Men's Glee Club, 3, 4, Concert Choir, 3, Opera Theater, 2, 4, Master Electrician, Stage Master, 2; Marching Band, 1, 2, Antreiber, 3, Symphonic Band, 2, School of Music, 3, 4, Student Forum, Secretary, 3, 4
- HOPPER, NEIL F., Washington, D. C.; Business; International Finance Committee
- HORNADAY, STEPHEN H., Liberty, N. C.; Industrial Technology
- HOSFELD, KATHRYN P., Greenville, N. C.; Early Childhood Education
- HOUSTON, TOMMY A., Trantion, N. C.; Mathematics; Phi Sigma Pi, Phi Mu Epsilon; Delta Phi Alpha; Math Club; Vice President; Psycho Study Group; Free Will Baptist Fellowship; Math Honors Course; Dean's List; Honor Roll
- HOWARD, JESSE W., Greenville, N. C.; Business, B.A.
- HOWARD, PHYLLIS R., Roseboro, N. C.; Home Economics Education, Home Economics Association; Baptist Student Center
- HOWDERSHELL, JANE E., Willingboro, N. J.; Geography, A. B.; ECU Outing Club, Geology Club
- HOWELL, JOHN M., Garysburg, N. C.; Business
- HOWZE, KATHIANNE B., Arlington, Va.; Intermediate Education, Dormitory House Council, Dean's List; Honor Roll, Alpha Phi, 2nd Vice President in Charge of Scholarship, Chairman, Special Events Committee; Student National Education Association, Freshman Orientation Counselor, College Marshall; Women's Honor Council, Alternate
- HUBBS, GEORGE F., Franklin, N. C.; Music, B.M.E.; Marching Band, Symphonic Band and Wind Ensemble, Orchestra, University Charole, Honors Program, 1, 2, Percussion Ensemble, Phi Mu Alpha, Treasurer, 3, 4; School of Music Student Forum; Peg Band
- HUDSDON, GAIL R., Durham, N. C.; English, B.S.
- HUDSON, PATRICIA L., Hickory, N. C.; Social Welfare
- HUFFMAN, WM. HARRY, Sumter, S. C.; Psychology; Delta Epsilon Phi, Vice President, House Manager, Pledge Master, Secretary of Pledge Class, Honor Roll, Psi Chi
- HUGGINS, LARRY H., Marshall, N. C.; Intermediate Education; SNEA, Dean's List; Tutorial Society; University Party
- HUGGINS, MICHAEL L., Charlotte, N. C.; Geography, A. B.; Gamma Theta Upsilon, President, SPAN, Vice President, Student Advisory Committee, Geography Department, Urban and Regional Planning Minor, Dean's List; Honor Roll, Crew Team, 1, 2
- HUMPHREY, FRANCES B., Greenville, N. C.; Intermediate Education
- HUNECYTT, DONALD I., Burlington, N. C.; Industry, Sigma Phi Epsilon; Industrial Education
- HUNECYTT, VIRGINIA A., Elon College, N. C.; Primary Education; SNEA, ACE
- HUNT, JOYCE C., Rocky Mount, N. C.; Art, B.S.; NSID, National Society of Interior Designers; Honor Roll
- HUNTER, KATHLEEN M., Virginia Beach, Va.; Drama, B.A., President of National Collegiate Players of ECU; Fine Arts Committee, Drama Workshop
- HURLEY, BARBARA A., Wrightsville Beach, N. C.; Intermediate Education, B.S.; Women's Residence Council; Association Childhood Education, Student Counselor
- HURLEY, MARY E., Wrightsville Beach, N. C.; Intermediate Education; Women's Residence Council; Association Childhood Education; Student Counselor
- HUTCHINS, ROY W., High Point, N. C.; History, B.S.; MRC, Hall Representative; Sigma Chi Delta, Alumni and Finance Committees, Popular Entertainment Committee
- INSCOE, IRVIN K., Roanoke Rapids, N. C.; Industrial and Technical Education
- IPOCK, WILLA L., Vanceboro, N. C.; Elementary Education
- JACKSON, JOANNE C., Greenville, N. C.; Home Economics
- JACKSON, WILLIAM L., Greenville, N. C.; Health and Physical Education, B.S.; Physical Education Majors Club
- JACOBSON, ESTHER P., High Point, N. C.; Home Economics, B.S.
- JENKINS, CHARLES O., Robersonville, N. C.; Geography; Sigma Tau Sigma, 1st Vice President, 2nd, 4, Gamma Theta Upsilon, Secretary, 4, Candidate for Who's Who, 4, Young Republican's Club, SNEC
- JENNINGS, EMILY T., Royal Oak, Mich.; English, A.B.
- JENKINS, SUZANNE N., Greenville, N. C.; Gram. Education, Chi Omega, Panhellenic Representative; Freshman Cheerleader and Varsity Alternate Cheerleader; Sophomore Class Treasurer, Junior Class Vice President, Day Student Legislature, Young Democrat Club, Secretary, Model UN Page, Spirit Committee
- JENNINGS, KATHLEEN M., Lynchburg, Va.; Bachelor of Music Education, University Charole, SNEAC
- JERNIGAN, JANET G., Four Oaks, N. C.; Early Childhood Education, SNEA
- JERNIGAN, JOAN E., Four Oaks, N. C.; Psychology; Psi Chi
- JERNIGAN, PATSY B., Greenville, N. C.; Speech Pathology; Sigma Alpha Epsilon, Dean's List; Honor Roll
- JERNIGAN, ROBERT N., Greenville, N. C.; History, Karate Club
- JOHNSON, BERNARD, Kinston, N. C.; Business; Society for Advancement Management
- JOHNSON, BILLIE M., Lincolnton, N. C.; Sociology, B.A.
- JOHNSON, DONNA J., Halifax, N. C.; Early Childhood Education, Alpha Phi
- JOHNSON, JACK G., Falls Church, Va.; Business, B.S.; American Marketing Association, Intercollegiate Business Game; Honor Roll, East Carolinian Staff; Law Society; Society for Advancement of Management; Dean's List
- JOHNSON, JOYCE D., Greenville, N. C.; Education
- JOHNSON, LUCY A., Williamston, N. C.; Intermediate Education; A.V. Hostess; Dormitory Vice President; Theta Chi Sweetheart; White Ball Queen; Spirit Committee
- JOHNSON, MARCIA E., Fayetteville, N. C.; Intermediate Education, SNEA
- JOHNSON, PRISCILLA R., Newton Grove, N. C.; Home Economics, AHEA
- JOHNSON, RAYMOND E., Siler City, N. C.; Business, B.S.B.A.; Phi Sigma Pi; Omicron Delta Epsilon
- JOHNSON, ROSE L., Hayes, Va.; Nursing, B.S.N.; Tutorial, President
- JOHNSON, ROSE M., Fairmont, N. C.; Health and Physical Education, Women's Recreation Association, Vice President, Physical Education Majors Club; Phi Epsilon Mu, Treasurer; Intercollegiate Basketball, Tennis, and Volleyball
- JOHNSON, SHIRLEY F., Washington, N. C.; Home Economics, B.S.; AHEA
- JOHNSON, SUSAN E., Four Oaks, N. C.; English
- JOHNSON, TUCKER E., Mebane, Va.; Mathematics
- JOHNSTON, LINDA L., Greenville, N. C.; Art, B.S.
- JOHNSTON, RALPH J., Kinston, N. C.; Industrial and Technical Education, B.S.; Industrial Club, 2, 3, 4; Epsilon Psi Tau, President; Industrial Technical Education Fraternity, President, 4; Epsilon Psi Tau, 3
- JONES, BRENDA G., Luconia, N. C.; Intermediate Education
- JONES, KENNETH M., Greenville, N. C.; History, B.S.; Phi Alpha Theta
- JONES, PEGGY J., Seven Springs, N. C.; Math; math; Gamma Beta Phi; ACM, Secretary; Dormitory, 2nd Vice President
- JONES, RANDOLPH C., Greenville, N. C.; Psychology
- JOSEPH, YVONNE K., Benson, N. C.; Psychology; Psychology Club; 1st Runnerup for Summer School Queen
- JONES, WILLIAM E., Elizabeth City, N. C.; Physical Education and Health, Alpha Phi Omega, Publicity Chairman, Social Chairman, Campus Movie Committee; ECU Physical Education Majors Club



JOYNER, WORTH B., JR., Wake Forest, N. C.; Business, B.S.

JOYNER, CARL W., Rocky Mount, N. C.; Business, B.S.; Phi Sigma Pi, Chairman Men's Honor Council; Affairs General Men's Judicial System; Society for Advancement of Management; Vice President; Dean's List; Honor Roll.

JOYNER, DEBRIA J., Greenville, N. C.; English; Sigma Tau Delta, President; Student Faculty Advisory Board, English Department.

JUDGE, AMELIA K., Fayetteville, N. C.; Intermediate Education; House Council, Secretary, Hall Fractor.

JULIAN, LINDA L., Greensboro, N. C.; Business, B.S.B.A.; Dean's List; Honor Roll; SNEA, Young Republic Club, Phi Omega Pi, Co-Historian, Homecoming Representative.

JUNO, SHARON D., Fayetteville, N. C.; Early Childhood Education, B.S.; Angel Flight.

KACHMER, MICHAEL J., Greenville, N. C.; History.

KARL, ROBERT J., Middletown, N. J.; Art, B.S.; East Carolina Christian Fellowship, President; National Art Education Association; Delta Phi Delta.

KAY, FRANCES L., Wheaton, Ill.; Home Economics, Alpha Omicron Pi; President of Panhellenic; Student Nurses Association, Historian and Public Relations; Home Economics Association.

KEEL, FRESTEL B., Greenville, N. C.; Business, A.B.

KEENEY, FRANCES A., South Charleston, W. Va.; Nursing, B.S.N.; Angel Flight, Commander, Activities Chairman, Pledge Vice President, Best Pledge, Rush Co Chairman, Tau Pi Upsilon, President, Student Counselor, 2, 3; SNA.

KEITH, VICKIE R., Fayetteville, N. C.; Psychology, B.A.

KELLAM, ELIZABETH H., Virginia Beach, Va.; Home Economics.

KELLOGG, ELIZABETH H., Manitoa, N. C.; History.

KELLY, ALYCE K., Henderson, N. C.; History, B.S.; Dormitory Intramurals, Sociology Club.

KENDRICK, DIANE P., Greensboro, N. C.; Art; Interior Design; Fine Arts Committee.

KERNODLE, LINDA C., Elon College, N. C.; Business, B.S.B.A.; Women's House Council.

KIDD, FRANK E., Jr., Roanoke Rapids, N. C.; Psychology, A.B.; AFROTIC Drill Team.

KIDD, JANICE C., Roanoke Rapids, N. C.; Early Childhood Education, Association of Childhood Education.

KILPATRICK, PAMELA J., Petersburg, Va.; Physical Education and Health.

KIMBRO, CARLTON E., Yanceyville, N. C.; Business.

KIMBRO, MARILYN W., Rocky Mount, N. C.; Intermediate Education, Alpha Phi.

KIMEL, RALPH C., JR., Winston-Salem, N. C.; Marketing.

KING, CHARLES T., Greensboro, N. C.; Phi Kappa Phi, Men's Choral, 1, 2, Law Society, 1, 2, 2, Vice President, 3; Federation of College Democrats, Cheerleader.

KING, GARY D., Asheboro, N. C.; Biology, B.S.; Men's Residence Council, President; Chairman of Lecture Committee (SGA); Alpha Phi Omega; N. C. Leadership Program, Dormitory Floor Manager.

KING, GEORGE H., Durham, N. C.; Social Welfare.

KING, GWENDOLYN L., Raleigh, N. C.; Social Welfare.

KING, JUDY D., Mount Olive, N. C.; English, B.S.; Dormitory Secretary, House Council.

KING, LARRY S., Kernersville, N. C.; Business.

KING, NORRIS J., Kinston, N. C.; English, B.S.

KINLEY, JOHNNY L., Greenville, N. C.; Political Science, Student Planners Association, President; Student Faculty Advisory Committee, Chairman, Urban and Regional Planning Program, Chairman; GTU, Gamma Theta Upsilon; National Urban All Fairs Conference Representative.

KINSEY, SARAH L., Raleigh, N. C.; Intermediate Education.

KIRBY, BEVERLY A., Pikeville, N. C.; English, B.S.

KISSINGER, BEVERLY A., Palmox, Md.; Art; Interior Design; NSID, President, Secretary, Delta Phi Delta, Secretary; WRC, SGA, Mensa, Fine Arts Committee, Secretary, Student Counselor.

KLEMP, KENNETH W., Annandale, Va.; Accountancy, Accounting Society; Bowling Club; Key, Fawn Innband.

KLUGEL, KRISTINA M., Emporia, Va.; Music Education, B.M.E.; ECU Symphonic Band, ECU Wind Ensemble, ECU Marching Pirates, ECU Women's Glee Club.

KNIGHT, CHRISTIAN L., Fayetteville, N. C.; Interior Design, B.F.A.

KNIGHT, JULIA P., Durham, N. C.; Health and Physical Education, B.S.; House Council, 3, 4.

KNIGHT, MICHAEL O., Fayetteville, N. C.; Art.

KNOIT, MARGARET E., Durham, N. C.; English; Sigma Tau Delta, 2, 3, 4; Vice President, 3, 4.

KNOWLES, GEOFFREY W., Nassau, Bahamas; Business, Homecoming Parade Marshall, WECU Relay, Course Guide, Secretary External Affairs, Secretary General North Carolina Model Security Council, Fourthward, National and Mid-west Model United Nations, Model O.A.S., Treasurer Society for Advancement of Management; Phi

Beta Lambda, International Student Club, President; ECU Soccer Team, ECU Play House, NADS.

KNOX, LINDA M., New Bern, N. C.; English, B.S.

KRAMER, HILLARY B., Greenville, N. C.; Home Economics, Aquanymphs, Alpha Delta Pi.

KUHNS, RONALD D., Greenville, N. C.; Music, B.M., Men's Glee Club, Therapy Club, Collegium Musicum.

LAGOS, ELAINE J., Hyattsville, Md.; Home Economics Educators, Alpha Phi, Pledge Trainer and Marshal, Homecoming Committee.

LAGRANGE, LINDA C., Rocky Mount, N. C.; Mathematics, B.S.

LANG, DOROTHY C., Kinston, N. C.; Elementary Education, WRA, Physical Education Majors Club.

LANGSTON, GERARD C., Wilmington, N. C.; Geography.

LANIER, ADRIENNE R., Greenville, N. C.; Social Work, Social Welfare Forum.

LANIER, KENNETH C., JR., Jacksonville, N. C.; Geography, A.B.

LASHLEY, GURNEY I., Burlington, N. C.; Mathematics, B.S.; Pi Kappa Phi, Treasurer, Pi Mu Epsilon.

LASSITER, PENELOPE L., Portsmouth, W., Special Education; Alpha Phi President, Sigma Alpha Delta, SCEC, Summer School Queen; Women's Chorus, Junior Panhellene.

LAWRENCE, REBECCA S., Gates, N. C.; Mathematics, Gamma Beta Phi, Pi Mu Epsilon; Math Club, President, WRA, ECU Women's Basketball Team, Dormitory 2nd Vice President.

LAWSON, DIANNA F., St. Pauls, N. C.; Education, Student Counselor, SNEA; University Union Committee.

LAWSON, WILLIAM B., Asheboro, N. C.; Business, B.S.B.A.

LES, JAMES E., Dunn, N. C.; Psychology.

LEE, JIMMY, Pink Hill, N. C.; Industrial and Technological.

LEGGETT, BRENDA K., Pinetown, N. C.; Home Economics Education; Home Economics Club, Phi Upsilon Omicron, Student Counselor, Chairman.

LEGGETT, NAN N., Greenville, N. C.; Music; University Chorale.

LEGGETT, VA. CAROL, Farmox, N. C.; Primary Education, SNEA, Corresponding Secretary, Treasurer; Angel Flight, Drill Team, Richardson Foundation, College Marshal; Military Ball Queen; Homecoming Fanatic; White Ball Candidate; Student Counselor.

LEGGETT, WILLIAM K., Greenville, N. C.; Mathematics, B.S.; Men's Intramural Sports, Publicity Director.

LEGGETTE, CYNTHIA J., New Bern, N. C.; Early Childhood Education.

LEICH, JOHN W., Durham, N. C.; History; Marching Band; Fine Arts Committee.

LEMONDS, VICKIE J., Asheboro, N. C.; English, Alpha Xi Delta, Recording Secretary, 4, SGA Legislator; Panhellene, Recording Secretary, Vice President, Who's Who Among American Fraternities and Sororities; Women's Judiciary.

LEWIS, REBECCA C., Raleigh, N. C.; Social Welfare, B.A.; Social Welfare Forum, Secretary; ECU Tutorials.

LEWIS, TILANE E., JR., Raleigh, N. C.; Geography, B.A.; Naval Reserve, Geology Club, Karate Club.

LEYSATH, EDWARD A., Annandale, Va.; Psychology; Psi Chi.

LIGHT, RICHARD C., Roanoke, Va.

LILES, HORACE R., Snow Hill, N. C.; Accounting, B.S.B.A.; Accounting Society.

LILLEY, EILEEN C., Kinston, N. C.; Sociology, A.B.; Sociology Club; Honor Roll; Dean's List; Alpha Kappa Delta, Secretary, Treasurer.

LINCOLN, ALVIN D., JR., Greenville, N. C.; Mathematics, B.S.

LINDLEY, BARBARA M., Greenville, N. C.; Art, B.S.; NSID, Secretary, 2, 3; NAEA, 2, 3, 4.

LINTON, BRUCE A., Washington, N. C.; Business, Kappa Alpha, Varsity Tennis Team.

LITTLE, FRANCIS M., Capron, Va.; Psychology, Psi Chi; Marjory Judiciary Council; Men's Residence Council; Law Society; Psychology Club; Political Science Club; Young Democrats Club; Gymnas hc's Club.

LITTLE, SANDRA K., Charlotte, N. C.; Music Education, Sigma Alpha Iota, 1st Vice President, University Chorale, Women's Glee Club, President, Concert Chair; Opera Theatre.

LLOYD, DONNA K., Youngsville, N. C.; Early Childhood Education.

LOFTIN, SANDRA J., Greensboro, N. C.; Early Childhood Education, B.S.

LOWAN, DELUX LAKE, Rockville, Md.; Political Science, Alpha Omicron Pi; Political Science Club, Law Society.

LONG, JUDITH L., Huntersville, N. C.; Art; Education.

LONG, KATHRYN S., Candler, N. C.; Interior Design; Honor Roll; Dean's List; Delta Phi Delta, Vice President; Kappa Delta, Activities Chairman, Social Chairman, President, Homecoming Representative also, National Society of Interior Designs.

LONG, MARY E., Winston-Salem, N. C.; Nursing, Student Counselor, SNA, 1, 2, 3, 4, Treasurer, 4.

LORRACHER, RODNEY A., Raleigh, N. C.; Business.

LOVE, MARY G. H., Kinston, N. C.; Early Child hood Education.

LOVE, TERRY G., Pilot Mountain, N. C.; Business, SAM, ECU Council and Marching Bands.

LOWE, MARGARET W., Rome, Italy; History, B.A.

LUCK, LYNDA R., Laguna Niguel, Cal.; Early Childhood Education, B.S.

LIQUORE, STEVEN W., Greenville, N. C.; Political Science, Varsity Football, Soccer, Co-Captain.

LYERLY, JAMES L., Salisbury, N. C.; Health and Physical Education.

LYNCH, MICHAEL C., Bay Shore, N. Y.; Business, Freshman Football, 3, 4; Varsity Lacrosse, Club Football, President and Coach.

MONTGOMERY, MARTHA, Richmond, Va.; Inter-mediate Education; Sophomore Class Secretary, Women's Judiciary Council; Alpha Phi, Rush Chairman, President.

MOONEY, CHARLES F., JR., New Bern, N. C.; Chemistry; American Chemical Society.

MOORE, ANNE MORRIS, Timberlake, N. C.; Education.

MOORE, CATHERINE L., South Boston, Va.; Sociology, A.B.

MOORE, LUTHER L., Clinton, N. C.; Sociology, A.B.; S.O.U.S.; Vice President, Lecture Series, Special Student Recruitment Committee, Chairman, Tutorial Program, Chairman.

MOORE, SUSAN D., Spring Lake, N. C.; Nursing, B.S.; Student Nurses Association.

MOORING, CLEO B., Tarboro, N. C.; Elementary Education, B.S.

MORGAN, BRENDA L., Roanoke, Va.; Special Education, B.S.; Delta Zeta, President, Marshall, Women's Judiciary, Pi Kappa Phi Sweetheart.

MORIN, PHILIP B., Chestertown, Md.; Political Science.

MORIN, RICHARD H., Chestertown, Md.; Business, Delta Epsilon Pi.

MORREALE, CHRISTINA, Oakland, N. J.; Early Childhood Education, B.S.

MORRIS, JOHN P., Norfolk, Va.; Biology, A.B.; Freshman Football and Varsity Football.

MORRIS, JUDITH L., Charlotte, N. C.; English, B.S.; Women's Glee Club, 1, 2, 3, 4; House Council and Hall Practor, 2, Buccaneer, Freshman

Editor, 3 Key, Organizations Editor, 3, *Fourteen* head, Staff Reporter, 3, Publications Board, Alpha Phi Gamma, Editors Committee, Special Events Committee; 2, C. Model Safety Council, Executive Secretary/Dormitory Vice President, Freshman Orientation Counselor, Women's Summer School Judiciary, Spirit Committee, Chairman, Homecoming Committee

MORRIS, MARY L., West Asheville, N. C.; Intermediate Education, Spauld County; Tutorial Society; SNEA

MORTON, ELLEN L., Greenville, N. C.; Nursing, Tau Psi Upsilon

MORTON, KATHRYN, Jacksonville, N. C.; Education; Chi Omega, Secretary, Chairman all Homecoming Celebrations; SGA Legislature, Women's Honor Council; SGA Elections Committee, Appropriations Committee of Legislature

MORTON, LYNDA G., Jacksonville, N. C.; Psychology

MOSELEY, MARY A., Raleigh, N. C.; Romance Language

MOSER, LINDA K., Randleman, N. C.; Intermediate Education, B.S.; Rebel Staff, SNEA, Dormitory Vice President, House Council

MOZINGO, JAMES S., Fayetteville, N. C.; Mathematics

MOZINGO, SHEILA G., Greenville, N. C.; Primary Education

MILLEN, REGINALD O., JR., Spring Hope, N. C.; Business, Phi Beta Lambda

MULLINS, TIMOTHY F., Jacksonville, N. C.; Health and Physical Education, B.S.; Cross Country Team

MULLIS, MARY E., Kenansville, N. C.; Political Science, A.B.; Student Legislature, Student Advisory Committee for Political Science, Urban Planning Club

MUMFORD, SANDRA L., New Bern, N. C.; Music Education, B.M.E.

MURRAY, JOSEPH R., Whitakers, N. C.; Business, Young Democratic Club

MURPHY, SHELLEY L., Thomasville, N. C.; Psychology

MYERS, MARY L., Roanoke, Va.; Mathematics, B.S.; Spirit Committee, Dormitory 2nd Vice President

MYERS, NANCY S., Greenville, N. C.; Education; AAU Hostess, Model UN Page, Pi Kappa Alpha Sweetheart, Alpha Delta Psi, House Manager, Secretary, East Carolina Staff

MYRICK, BARBARA R., Princeton, N. C.; Home Economics, Home Economics Association, President, N. C. Home Economics Association, Treasurer, Collegiate 4-H Club

NAYLOR, STEVE V., Raleigh, N. C.; Political Science, Alpha Phi Gamma, Political Science Club, Beconner, Classes Editor, Fine Arts Editor

NEWMAN, DONALD W., High Point, N. C.; Interior Design, B.F.A.; Member of Tau Kappa Epsilon, NSD

NICHOLS, DAVID G., Greenville, N. C.; Geography, Theta Chi, Vice President, SGA Legislature, Rules Committee

NICHOLS, JOHNNY M., Greenville, N. C.; Business, Men's Glee Club, Phi Beta Lambda, National Association of Distributive Education Teachers, Society for Advancement of Management

NICHOLS, RONALD E., Swainsboro, N. C.; Biology, B.S.

NICKY, VIRGINIA C., Baltimore, Md.; Early Childhood Education, Union Bowling League, Association Childhood Education, Student National Education Association

NICOLETTI, NANCY A., Kensington, Md.; Library Science, Student Government Legislator; House Council

NIELSEN, DEBORAH, Falls Church, Va.; Art, Honor Council, Chi Omega, House Manager, Panhellenic Representative, Freshman Orientation, Model UN Council

NOBLE, BECKY L., Kinston, N. C.; English, A.B.,

Alpha Phi, Reserving Secretary; Fountainhead, News Editor, Spanish Club

NOBLE, MILDRED J., New Bern, N. C.; Early Childhood Education; SNEA; Student Union Committee

NOBLE, SHIRLEY A., Waldo Bridge, Va.; Commercial Art Design, B.F.A.; Delta Phi Delta, ECOS, Design Associates

O'CONNOR, MARGARET R., Roanoke, Va.; Commercial Art, B.F.A.; Kappa Delta, Helton, Panhellenic Council, Designers Associates, Delta Phi Delta

ODHAM, DORIS R., Griffin, N. C.; Business, Karate Club; WRA, Physical Education Majors Club

OLLIFF, DAVID R., Miami, Fla.; Commercial Art

ONEAL, ELBERG S., Plymouth, N. C.; Industrial and Technical Education, Industrial and Technical Club

ONEAL, LILLIAN J., Pensilvania, N. J.; Intermediate Education, B.S.; SNEA

ONEILL, MARGARET A., Fayetteville, N. C.; Intermediate Education; Alpha Delta Psi, Farmal Social Chairman, Vice President, Delegate to State Student Legislature, Day Student Representative, Summer School Orientation Counselor, Student Affairs Committee

ORTON, ARTHUR M., Alexandria, Va.; Business; Dean's List, Intramural Football

OWENS, ELBERT W., JR., Kinston, N. C.; Social Welfare, B.S.

OWENS, MARILYN L., Graham, N. C.; Early Childhood Education, B.S.; SGA Legislature, WRC, Treasurer, Faculty Senate Committee

OWENS, WILLIAM S., Stallard, N. C.; Business; S.O.U.S.; Student Government, State Student Legislature, University Board, Recruitment Committee, Admissions Committee, Race Relations Board

OWNLEY, MYRTLE F., Elizabeth City, N. C.; English, Dormitory, President, Hall Proctor, Secretary

PADGETT, DONNA L. S., Haddon Heights, N. J.; Primary Education, Tutorial Society, Young Republicans Club; Judo

PADRICK, JAMES R. Hoveck, N. C.; Accounting B.S.B.A.; Theta Chi, Accounting Society

PAINTER, MARY E., Fayetteville, N. C.; Psychology; Psi Chi; WRA Representative; Sigma Sigma Sigma

PALMER, ELIZABETH W., Tarboro, N. C.; Art, B.S.

PARMAN, LUCRETIA A., Oxford, N. C.; Early Childhood Education

PARIS, FULTON T., Graham, N. C.; Psychology, A.B.

PARKER, FRANCES T., Ahoskie, N. C.; Nursing, B.S.

PARKER, LINWOOD K., Farmville, N. C.; Industrial Technology, B.S.; NAIF

PARKER, PATRICIA J., Four Oaks, N. C.; English, B.S.

PARKS, LARRY C., Edenton, N. C.; History, Phi Alpha Theta, President, Treasurer; Phi Sigma Pi, Kappa Delta Psi, Advisory Committee of History Department, Honor Roll, Dean's List

PARRISH, BARBARA J., Raleigh, N. C.; Political Science, Delta Phi Alpha, 4, Political Science Club, 4, Social Committee, 1, Homecoming Committee, 1, House Council, 3, 4, Dormitory Hall Proctor, 3, 4

PARRISH, CARL F., Durham, N. C.; Business, B.S.B.A.; Law Society, Vice President, Student Union Committee

PARSLEY, MONICA, Fayetteville, N. C.; Psychology; University Union Committee, Corresponding Secretary, Delta Phi Alpha, Psi Chi

PARSONS, SAYOKO Y., Candor, N. C.; Grammar, B.S.

PARTIN, PHILIP L., Chapel Hill, N. C.; Sociology, A.B.; Alpha Kappa Psi, Tau Kappa Epsilon, Young Democratic Club, Sociology Club

*ARTIN, TERRY L., Henderson, N. C.; Industry

PATE, LARRY E., Jacksonville, N. C.; History, B.S.; Kappa Sigma, Secretary; IFC Secretary

PATSCHE, SANDRA L., Norfolk, Va.; Psychology

PATTERSON, MARY J., Lexington, N. C.; Interim Education

PAYNE, CAMERON, Greensboro, N. C.; Special Education; Student Council for Exceptional Children; Senior Class Treasurer; SGA Legislature, Chi Omega, Assistant Treasurer, Senior Panhellenic Delegate, Secretary, Dormitory Vice President, Elections Committee, Baccalaureate Staff, Spirit Committee; Honor Roll, Model UN Page

PAYNE, VIRGINIA C., Greenville, N. C.; Nursing, B.S.N.; Sals 2, 3, 4, Tau Kappa Epsilon, 4, 2, Secretary, 4, ECU Merit Scholar, ECU League of Scholars, 3, 4, N. C. Resource Development Intern, 3, Academic Center for Latin American Studies

PEACOCK, JUNE D., Salisbury, N. C.; Home Economics, B.S.; SNEA, Home Economics Chapter

PEADEN, BEVERLY P., Farmville, N. C.; Education; Student National Education Association

PEARSON, ALICE B., Oak City, N. C.; Home Economics Education, B.S.; Student Section of N. C. Home Economics Association

PEARSON, DIANA M., Reidsville, N. C.; Special Education

PEED, TERRY W., Pollockville, N. C.; Business

PEEDIN, FLOYD R., Dudley, N. C.; Business; AFROC

PEEL, ELIZABETH B., Greenville, N. C.; Early Childhood Education; Alpha Delta Psi, Guard, Panhellenic Representative; Sigma Chi Delta Derby Day Queen; Lambda Chi Alpha Crescent Guard; Panhellenic, Parliamentarian, Publicity Chairman

PEEL, VICKI L., Williamson, N. C.; Home Economics; Phi Upsilon Omicron, Chaplain; Student Section of AHEA

PEER, LINDA, Woodstock, Va.; Chi Omega, Vice President, Baccalaureate, General Staff, Co Greek Editor, Psi Chi; SGA Special Events Committee, Dean's List

PENLEY, SHIRLEY E., Winston Salem, N. C.; Art

PETREE, HENRY E., JR., Winston Salem, N. C.; Business, B.S.B.A.; Judiciary and Honor Council, Attorney General and Public Defender, Review Board; University Board, Blue Ribbon Committee Member; Homecoming Marshal, Circle K Club; Sigma Chi Delta, President, Assistant Treasurer, IFC Representative, Zeta Sigma, Kappa

PETTERWAY, EVERETT H., Farmville, N. C.; Economics, B.S.B.A.

PFELI, DEBRA M., Washington, N. C.; Health and Physical Education; House Council, WRA, Awards Chairman, Treasurer, Student Director; Phi Epsilon Mu, Chaplain; Physical Model Club; Intercollegiate Tennis Team and Volleyball Team

PFARR, MARTHA N., Concord, N. C.; Child Development; Home Economics Club

PHILIPS, EDDIE J., Clinton, N. C.; Psychology

PHILLIPS, ANNETTE E., Greensboro, N. C.; Nursing

PHILLIPS, MARGARET A., Southern Pines, N. C.; Art, B.S.; NSD

PHILLIPS, PAMELA J., Mount Olive, N. C.; English

PHIPPS, J. C., Jr., Tabor City, N. C.; English, B.S.; Epsilon Theta Committee

PIERCE, DORIS E., Highland Springs, Va.; Elementary Education; Student National Education Association

PIERCE, MARCIA E., Goldsboro, N. C.; Early Childhood Education, SNEA, Angel Flight, Operations Officer; Freshwell Baptist Student Fellowship; President, Student Counselor

PILCHARD, BEVERLY A., Stockton, Md.; Philosophy; Chi Omega, Treasurer, Rush Chairman; Ring Committee; Spirit Committee, Elections Committee

PINNELL, DOUGLAS C., Alexandria, Va.; Business, Pi Kappa Alpha, Omicron Delta Epsilon, Dean's List, Habitat Club

PINKIN, RITA K., Blounts Creek, N. C.; Physical Education; Physical Education Majors Club; Women's Recreation Association; Phi Epsilon Mu; Student Member of N.C.A. of Health, Physical Education and Recreation

PITTMAN, SAMUEL L., New Bern, N. C.; English, B.S.; ECU Student Union Cabinet, Men's Glee Club, University Chorus

PITTS, SINA R., Garner, N. C.; Nursing; Student Nurses Association; Pre Med Society

PLASTER, CAROLYN D., New Bern, N. C.; Intermediate Education, B.S.

PLEASANTS, JAMES F., Garner, N. C.; Psychology, A.B.; Psi Chi, AFROC, Group Staff

POLLARD, LINDA L., Wytheville, Va.; Early Childhood Education, B.S.

POLLARD, WILLIAM L., Amherst, Va.; Music Education, B.M.

POWELL, CHARLES H., Arapahoe, N. C.; Geography, A.B.

POWELL, DEBORAH J., Rocky Mount, N. C.; Intermediate Education

POWELL, MAUREEN R., Arapahoe, N. C.; Business, B.S.

POWERS, MARGARET A., Rocky Mount, N. C.; Intermediate Education, B.S.; Student National Education Association

PRAGER, GARY J., Charlotte, N. C.; Business; Alpha Epsilon Psi, Treasurer; Phi Beta Lambda; Popular Entertainment Committee; IFC Representative, Intramural Sports, Karate Club

PRESSON, TRUDY M., Monroe, N. C.; Drama; Alpha Xi Delta, 2, 3, 1, Phi Kappa Theta, Sweetheart, 3, ECU Drama Club, 1, 2, 3, 4

PREVATTE, FRANCES K., Lumberton, N. C.; Early Childhood Education

PRICE, DEBORAH K., Greenville, N. C.; Nursing, B.S.N.; Student Nurses Association

PRICE, LONNIE B., Kinston, N. C.; Business

PRICE, TESSIE S., Rocky Mount, N. C.; Home Economics

PRINCE, DONNA G., Holly Springs, N. C.; Health and Physical Education, WRA, President; Phi Epsilon Mu, Physical Majors Club; Intercollegiate Basketball, Volleyball, Tennis

PRIVETTE, BARBARA H., Greenville, N. C.; Art

PUZON, DANIEL I., Greenville, N. C.; Political Science, B.A.

QUAVE, DONNA K., Columbus, S. C.; French, B.S.; French Club, Girls' Swim Team; Freshman Counselor; Tutorial Club; Honor Roll; Dean's List

QUICK, BEVERLY J., Greenville, N. C.; Mathematics, B.S.; Psi Mu Epsilon

QUINN, JAMES L., III, Greenville, N. C.; History; Delta Phi Alpha

QUINN, TERRY C., Warsaw, N. C.; Psychology, A.B.; Phi Kappa Tau, Activities Chairman

QUINCANNON, JANE F., Winston-Salem, N. C.; Intermediate Education, B.S.; Tutorial Club; WECU

RAINES, CHARLES E., JR., Wilson, N. C.; Business; Pi Kappa Alpha

RAINES, KAREN A., Greenville, N. C.; Elementary Education, B.S.

RAINES, ROGER L., Greenville, N. C.; Art, B.S.; NAEA

RAMMACHER, JOANNE, Dana, Fla.; Nursing, B.S.; Kappa Delta; Student Nurses Association; Women's Recreation Association; Dormitory Vice President; Homecoming Representative; IFC Representative

RAPER, REBECCA, Kenly, N. C.; Accounting

RAPPUCCI, DANIEL M., Wallingford, Pa.; Psychology

ogy, Alpha Phi Omega, Secretary, Pledgemaster, Vice President, Service Projects Chairman, Intramurals, Karate Club

RAUTH, BARBARA A., Falls Church, Va.; Psychology

REAVIS, THOMAS B., Henderson, N. C.; Psychology, A. B.; Phi Sigma Psi Psi Chi

REEL, RADFORD B., New Bern, N. C.; Business, Phi Mu Epsilon, Society for the Advancement of Management

REDWINE, EDWARD D., Shallotte, N. C.; Geography, A. B.; Lambda Chi Alpha

REID, JEDD M., Greenville, N. C.; Physical Education, Phi Epsilon Kappa; Physical Education Major's Club

RENN, KITTY M., Rutherfordton, N. C.; Primary Education

RETEW, EDNA C., Pinehurst, N. C.; Early Childhood Education, University Party

REYNOLDS, JANET M., Eagle Springs, N. C.; Sociology

RHONEY, REBECCA A., Hildebran, N. C.; Education, B. S. B. A.

RICHARDSON, JAAN T., Greenville, N. C.; English, A. B.

RICHMOND, RITA A., Burlington, N. C.; Education, Alpha Phi Student Counselor

RICKARDS, CAROL E., Charlotte, N. C.; English; Chi Omega

RIGGSBEE, NED L., Carboro, N. C.; Psychology

ROBARDS, CAROLYN A., Rocky Mount, N. C.; Psychology, Honor Roll, Dean's List, Chi Beta Phi, Psi Chi, Dormitory 1st Vice President, Women's Honor Council, Elections Committee

ROBINS, DANIEL S., Forest City, N. C.; Accounting, B. S. B. A.; Accounting Society, Law Society, Dean's List, Honor Roll

ROBINS, MARGARET A., Rocky Mount, N. C.; Early Childhood Education, SNEA, Secretary

ROBINSON, JOHNNY L., Greenville, N. C.; Physical Education, Basketball Manager, Homecoming Escort, Dormitory Governor, Homecoming Parade, University Party, Precinct Captain, MRC Represent ative, Baseball

ROBERTS, ROBERT G., Sanford, N. C.; Psychology

ROBERTS, WILLIAM Y., Greenville, N. C.; Social Work

ROBERTSON, CARL J., JR., Winston Salem, N. C.; Business, B. S. B. A.

ROBINSON, GLORIA G., New Bern, N. C.; Home Economics

ROBINSON, NELLIE G., Fayetteville, N. C.; History, Freshman and Varsity Cheerleader, Spirit Committee, Student National Education Association

ROBINSON, WILLIE M., Rocky Mount, N. C.; Physical Education, Baseball Team, Fellowship of Christian Athletes

RODGERS, BETTY J., Oriental, N. C.; Mathematics, WWWS, Concert Band, Chemistry, Delta Sigma Lambda, Dormitory President, 2nd Vice President

RODRIGUEZ, DIEGO A., Memphis, Tenn.; Business, B. S. B. A.; Honor Roll, Men's Residence Council, Lieutenant Governor, Floor Representative of Dormitory, Sigma Chi, Delta, Omicron Delta Epsilon, Secretary, Treasurer

ROGERS, JON C., Ocean, N. J.; Psychology, Men's Honor Council, Public Defender

ROLL, GEORGE F., Durham, N. C.; Health and Physical Education, B. S.

ROLLINS, ELEANOR A., Washington, N. C.; Home Economics, B. S.; Phi Upsilon Omicron, Home Economics Club

ROMER, ROSE M., Henderson, N. C.; Political Science, A. B.; Dormitory Hall Fractor, House Council, Political Science Club, Secretary



ROSE, DONALD W., Roanoke Rapids, N. C.; Mathematics, A. B.; Phi Epsilon Psi Phi Mu Epsilon, Karate Club, Dean's List, Honor Roll

ROSE, MARGARET C., Greenville, N. C.; Home Economics, Phi Upsilon Omicron, NHEA

ROSEMAN, KATHY L., Rocky Mount, N. C.; Spanish, B. S.; Spanish Club

ROSS, ANNE L., Greenville, N. C.; Psychology, Alpha Phi Gamma, Treasurer, Alpha Omicron Psi, Vice President, Pledge Trainee, Panhellenic Representative, Standards Chairman, Homecoming Chairman, Buccaneer Staff, Honor Roll, Psychology Club, Model UN Page

ROSS, PHILLIP A., Jacksonville, N. C.; Intermediate Education, B. S.

ROTTHOCK, HOWARD W., Enfield, N. C.; Health and Physical Education, B. S.; Freshman Football and Varsity Football

ROTTHOCK, VAUGHN S., Redsville, N. C.; Psychology

ROUSE, PEGGY J., La Grange, N. C.; Early Childhood, Dormitory Secretary, SNEA, Alpha Beta Alpha

ROWE, DEBORAH K., Rocky Mount, N. C.; Education, B. S.

ROWE, HENRIETTA H., Ayden, N. C.; Primary Education

ROWLAND, TERRY L., Marion, N. C.; Business, SGA Executive Budget Committee, Election Committee

ROYAL, JIMMY N., Greenville, N. C.; Social Welfare

RUDISILL, DARRELL E., Hildebran, N. C.; Science Education

RUDROFF, MARY W., Winston Salem, N. C.; Commercial Art, B. S.; In Sigma, Regarding Secretary, Directory Chairman, Model UN Page, Women's Judiciary

RUE, LINDA M., Falls Church, Va., Intermediate Education, Mave Committee, Dormitory Election Committee, Projects Committee

RUMBOLD, JOHN T., Sanford, N. C.; Industrial Education; TIE Newsletter, Production Manager; Industrial Club

RUNKLE, WILLIAM F., Greenville, N. C.; Industrial Education

RUSSELL, JANE A., Winter Park, Fla., English

RYAN, MICHAEL P., Glossboro, N. J.; Business

RYALS, REGINALD B., Virginia Beach, Va.; Business, B. S.; Phi Kappa Phi; Cheerleader, J, 4

SAGE, WILLIAM R., Greensboro, N. C.; History, B. A., Gamma Beta Phi, Vice President, Law Society, Political Science Club; Honor Roll

ST. AMAND, FRANKLIN D., Winston Salem, N. C.; Business, B. A.

SAMFORD, JOSEPH M., Henderson, N. C.; Industrial and Technical Education

SAMPLE, SHERIDAN L., Statesville, N. C.; Art, B. S., NSID, Delta Phi Delta

SASSER, WILBUR R., JR., Goldsboro, N. C.; Health and Physical Education, B. S.; Freshman Football, Track, Varsity Football

SAUNDERS, OGRETTA T., Washington, N. C.; Art

SAYLORS, MICHAEL C., Raleigh, N. C.; Health and Physical Education, B. S.; Elections Committee, Homecoming Parade Marshal, Phi Epsilon Kappa, Physical Educations Majors Club

SCHADEL, MARGARET L., Fayetteville, N. C.; Commercial Art, B. F. A., Delta Phi Delta, Historian, Design Associates, Vice Chairman, Honor Roll, Dean's List

SCHAEITZEL, JOANNE D., Petersburg, Va.; English, B. S.; SNEA, Legislature

SCHULTZ, DIANE L., Toms River, N. J.; Art, B. S.

SCHULTZ, SHIRLEY B., Greenville, N. C.; Intermediate Education, B. S.

SCHUMAKER, SALLY C., Wilkesboro, N. C.; English, B. S.

SELEPES, MICHAEL F., Havelock, N. C.; Science

SEROTTA, BARBARA L., Kinston, N. C.; English

SEXTON, SANDRA C., Elizabeth City, N. C.; Speech Pathology, Student Counselor, Sigma Alpha Eta, Student Council for Exceptional Children

SHACKELFORD, JENNIE L., Kinston, N. C.; Elementary Education, B. S.

SHAFFER, ANN R., Woodstock, Va., History, B. A.

SHARPE, RAYMOND P., Wilmington, N. C.; Political Science, Tau Kappa Epsilon, Golf Team, Young Republican Club

SHARPE, STEVEN L., Statesville, N. C.; Political Science, SGA Treasurer; SGA Legislature, Charman Rules Committee, Budget Committee, Parliamentarian Speaker Pro Temp, SGA Executive

Council, Budget Committee, Blue Ribbon Committee, Chairman, Red Tape Committee, Chairman, Political Science Club, Vice President, Secretary of Finance of SGA, University Traffic Committee, State Student Legislature, Chairman

SHAW, KENNETH W., Greenville, N. C.; Special Education, B. S.; Dormitory President, MRC, Army General, Student Council for Exceptional Children, Freshman Baseball

SHAW, LELA M., Fayetteville, N. C.; Intermediate Education, SNEA, Tutorial Society, SGA Spirit Committee, NCAE

SHAW, WILLIAM B., Weidon, N. C.; Physical Education, Football Team

SHEETS, MARY S., Winston Salem, N. C.; English, B. S.; SNEA, Secretary; Sigma Tau Delta, Secretary

SHELTON, ELLIAM C., Lenoir, N. C.; Young Republicans Club, YRC Executive Committee, Publicity Chairman, The Chi Social Alliance

SHENEMAN, SUSAN L., Wilmington, N. C.; Early Childhood Education, Honor Roll, Dean's List

SHEPARD, HANCIY J., Danahon, Missouri; Political Science, Honor Roll, Alpha Delta Pi, Rush Chairman, Secretary, Women's Honor Council, Vice Chairman, Chairman, Day Student Representative, Chairman Travel Committee, East Carolina on Staff, Model UN Page, Dean's List, Summer School Representative, Student Orientation Councilor

SHERIFF, LINDA S., Fayetteville, N. C.; Home Economics Education, NCHAE

SHERMAN, ROSLYNN. Margate, N. J.; Philosophy; Honor Roll; Dormitory Treasurer, House Council, Philosophy

SHERRILL, BRENDA J., Fayetteville, N. C.; Intermediate Education; House Council

SHERRILL, JERRY D., Kannapolis, N. C.; Industrial Technology, Industrial Technology Club

SHIELDS, MARY S., Raleigh, N. C.; Sociology, A. B., Newman Club, House Council, Sociology Club

SHOFFNER, FAYE. Graham, N. C.; Psychology, Sociology Club, Student Party, Treasurer, Secretary, Executive Council, Alpha Phi Gamma, Charter Member, Publication Workshop Committee Chairman, Publication Board, Buccaneer, Staff Member, Class Editor, Managing Editor, Public Relations Director, Homecoming Committee, Host Committee Chairman

SCHOLAR, HUNTER D., Wallace, N. C.; Math

- maths, A. B., Baptist Student Union, Lowell Public Mathematics Examination, Pi Mu Epsilon, Mathmatics Club, Phi Beta Lambda.
- SHORT, TERRY B., Wilson, N. C., Biology
- SHOWFETY, VICTORIA R., Greensboro, N. C.; History, B.S.; Catholic Newman Club, President.
- SIDES, ROGER D., Gold Hill, N. C., History, B.S.
- SIFFORD, BRENDA S., Salisbury, N. C., Biology, Delta Zeta
- SILVER, TED, New York, New York, History, Phi Alpha Theta
- SIMMONS, CANDACE J., Columbia, S. C.; Intermediate Education; Student Counselor, Dormitory Vice President
- SIMMONS, LILLIE M., Clinton, N. C.; Chemistry
- SIMPKINS, MARGARET R., Wilson, N. C.; English, B.A.; Fountainhead Staff Writer.
- SINGLETON, WILLIAM E., Greenville, N. C.; Psychology, GAP, REAL
- SKEEM, ERVIN D., Trinity, N. C.; Psychology; Public Science Club, Psychology Club, Tutorial Society, Executive Budget Committee, Under Secretary of Internal Affairs, Under Secretary of External Affairs, N. C. Model Security Council, Mid South Model UN, Model CAS, 1st Secretary of UPE
- SKINNER, RALPH D., Manree, N. C.; Education, B.S.
- SKIPPER, CAROL L., Greenville, N. C.; Early Childhood Education
- SKIPPER, HINTON J., JR., Mount Olive, N. C., Business, B.S.
- SLAUGHTER, JANE T., Fayetteville, N. C.; Speech Pathology, Student Council for Exceptional Children, President, Sigma Alpha Eta
- SLEDD, PEGGY E., Raleigh, N. C., Early Childhood Education, Sigma Sigma Sigma, Pi Kappa Alpha Dream Girl, Tutorial Society
- SLEDGE, JOHSIE L., Oak City, N. C.; English, Student Counselor, Sigma Tau Delta, NCTE
- SMATHERS, JERIS L., Canton, N. C.; Chemistry, Student Counselor, American Chemistry Society Student Affiliate, ACCSA, President, Treasurer
- SMITH, CHARLIE H., Bethoven, N. C.; Mathematics
- SMITH, CHARLIE H.
- SMITH, FRANCIS A., Jacksonville, N. C.; Business, Phi Beta Lambda, SAM
- SMITH, GYNN O., Maclefield, N. C., Nursing, SNA
- SMITH, JAMES E., JR., Greenville, N. C.; Health and Physical Education, B.S., Phi Epsilon Kappa
- SMITH, JANICE W., Nokesville, Va., Early Childhood Education, B.S.; White Bull Queen.
- SMITH, KENNETH E., Lenoir, N. C.; Business, B.S.B.A.
- SMITH, LINDA J., Simpson, N. C.; Intermediate Education, B.S.
- SMITH, LINDA S., Hickory, N. C.; Interior Design, Marching Band, Varsity Band, National Society of Interior Designers, Local and National Chapters
- SMITH, MYRON A., Atlantic, N. C.; Home Economics, B.S.; ECU Home Economics Chapter.
- SMITH, PATRICIA D., Greensboro, N. C.; Business, B.S.B.A.
- SMITH, PHYLLIS A., Jacksonville, N. C.; Intermediate Education
- SMITH, PHYLLIS K., Grifton, N. C.; Accounting, B.S.
- SMITH, RODNEY J., Norwood, N. C.; Geography, YDC, Intramurals
- SMITH, SYLVIA R., Greenville, N. C.; English, Chi Omega, Activities Chairman, Publicity Chairman, Rush Chairman, Junior Panhellens, Treasurer, SGA Legislature Appropriations Committee, Blue Ribbon Committee, Fair Housing Committee,
- Honor Council, Public Defender, Marshall, Who's Who in American Frontiers and Sarcotes, Sigma Tau Delta.
- SNOW, GLORIA J., Spring Lake, N. C.; Nursing, SNA
- SNOW, IVY JEANNE, Empoia, Va.; Intermediate Education, B.A.; Sociology Club
- SNOWDON, ELIZABETH A., Cherry Hill, N. J.; Sociology, B.A.; Sociology Club
- SNYDER, WILLIAM E., Columbia, Md.; History, Library Committee, Faculty Senate, Interfraternity Council, Delta Sigma Phi, Treasurer.
- SOMERS, JAQUELINE G., Statesville, N. C.; Music, B.M.E.; ECU Concert Choir, University Choral, ECU Opera Workshop, Sigma Alpha Eta
- SOUTHAM, WILLIAM T., Wilmington, Del.; Business, B.S.B.A.; ECOS
- SOUTHERLAND, JOHN M., Kinston, N. C.; Business, B.S.B.A.
- SPANIO, BARBARA A., Adelphi, Md.; Health and Physical Education
- SPENCER, RANDALL M., Trinity, N. C.; Psychology, B.A.
- SPOONER, SHIRLEY A., Altwandora, Va.; Geography, Phi Alpha, Historian, Assistant Pledge Train or, Alumni Secretary, Dance Club
- STALLINGS, DEANSEY W., Tarboro, N. C.; Health and Physical Education, B.S.; ECU Physical Education Club, Honor Roll, Dean's List
- STALLINGS, DOUGLAS G., Roanoke Rapids, N. C.; Business, Delta Sigma Pi, AFROT, Drill Team, Coed of the Quarter
- STALLINGS, LINDA A., Rocky Mount, N. C.; Intermediate Education, B.S.; SNEA
- STANLEY, PATRICIA, Clayton, N. C.; Home Economics, B.S.; Dormitory Student Counselor, Orientation Hostess, ECU Section of AUSA, Treasurer, Ways and Means Chairman, Dormitory Hostess, House Counselor
- STANLEY, WILLIAM D., JR., Henderson, N. C.; Business, Delta Sigma Pi
- STARCHER, STAFFORD L., Greenville, N. C.; Music Education, B.M.E.; Phi Mu Alpha
- STATHAM, THOMAS F., Greensboro, N. C.; Business, B.S.B.A.
- STATON, LOIS A., Greenville, N. C.; Art, Delta Phi Delta, Secretary, Tutorial Society
- STEIG, PATSY A., Honolulu, Ha.; Speech Pathology, Sigma Alpha Eta, Student Council for Exceptional Children.
- STEVENSON, JARED L., Greenville, N. C.; Business, B.S.B.A.; Review Board
- STEWART, ANNA M., Wildwood, N. C., Art, B.S.; Dormitory Secretary, Delta Phi Delta
- STEWART, CATHERINE I., Broadway, N. C.; English, B.S.
- STEWART, PHILIP M., Winston Salem, N. C.; Freshman Swimming Team, Intramural Sports
- STILLEY, GARY C., Winston Salem, N. C.; Business
- STOCKS, JAMES S., Hookerton, N. C.; Industry, B.S.; National Association of Industrial Technologists, Industrial Arts Club
- STOKES, LINDA G., Beaufort, N. C.; Psychology, A.B.; Psi Chi
- STOJAR, FRED, Silver Spring, Md., Art, B.S.
- STONE, PATRICIA J., Dunn, N. C.; Sociology
- STOREY, BRENDA G., Durham, N. C.; Intermediate Education, SNEA, Historian, Student National Education Association, Secretary of District #15.
- STREETMAN, EDDIE J., Lexington, N. C.; Industrial Technology, ROTC, Financial Assistant, Kappa Sigma, Social Chairman and Formal Chairman, MHC, Roll Representative and Clerk of Court, Honor Roll, National Association of Industrial Technologists
- STRONG, CHARLES H., Madison, N. C.; History, Tutorial Society, Student National Education Association, Phi Alpha Theta, Program Committee, History Department Advisory Committee, Dean's List, Young Democrats Club.
- SUDDRETH, PAULA D., Lenoir, N. C.; Elementary Education
- SUTTON, CAROL D., La Grange, N. C.; Elementary Education
- SUTTON, DIANE, Greenville, N. C.; Elementary Education
- SUTTON, NANNETTE, La Grange, N. C.; Early Childhood Education, SNEA, Alpha Beta Alpha, Historian, Dormitory Secretary, Social Committee
- SUTTON, STANLEY D., La Grange, N. C.; Business, B.S.B.A.
- SUTTON, SUSAN L., Kinston, N. C.; Nursing, SNA, 2nd Vice President, Tau Pi Upsilon, Treasurer, Honor Roll, Dean's List, Student Counselor
- SWANNER, CHARLES P., Edenton, N. C.; History, B.S.; Football
- TART, ROBERT C., Dunn, N. C.; Business, B.S.B.A., Baptist Student Union, National Association of Distributive Education Teachers, National Business Education Association, National Educational Association, Sigma Tau Sigma
- TAYLOR, BONITA W., Greensboro, N. C.; Psychology, B.A.
- TAYLOR, KATHRYN B., Kinston, N. C.; Art, B.S.
- TAYLOR, LARRY W., Merry Hill, N. C.; Geography, Sigma Tau Sigma, Charter Member.
- TAYLOR, MARY M., Hillsborough, N. C.; Early Childhood Education, SNEA, Vice President, Angel Flight, Materials Officer, Military Queen.
- TAYLOR, SUSAN E., Greensboro, N. C.; Nursing
- TAYLOR, WM ALTON, Ahoskie, N. C.; Biology, B.S.; Alpha Phi Omega, Corresponding Secretary, Treasurer, Campus Music Committee
- TEAGUE, TAYLOR F., Greensboro, N. C.; Business
- TEAL, JAMES H., Greenville, N. C.; English, Pi Kappa Alpha, Fountainhead, Honor Council, Honor Roll, Dean's List, Model UN Page, Intramural Basketball, Football, Softball
- TEDDER, JUDITH L., Greenville, N. C.; Elementary Education, Alpha Omicron Pi, SNEA
- TEE, VICKI S., Wilson, N. C.; Special Education, SECC
- TEMIN, MICHAEL B., Winston Salem, N. C.; Special Education, B.S.; Sigma Alpha Eta, GAP, Hebrew Youth Fellowship, Council of Exceptional Children
- TERRY, CAROL J., Roanoke, N. C.; Music Education, Sigma Alpha Iota, Editor of Sword of Honor, Music Educators National Conference, University Choral, Epigon Pi, Glee Club
- TESH, JOHN C., Greenville, N. C.; Business, Freshman Football
- TESH, LINDA F. H., Greenville, N. C.; Early Childhood Education
- TETTERTON, L. GLENN, JR., Durham, N. C.; History, ECU League of Scholars, Vice President, Phi Alpha Theta, Executive Council, Alpha Delta Alpha, Rebel/Fanly Editor, East Carolina Academic Scholar
- TEW, GEDDIE W., Salemburg, N. C.; Business, B.S.B.A., Kappa Alpha
- THAXTON, DENNIS E., Charlotte, N. C.; History
- THIGPEN, KENNETH L., Kinston, N. C.; Industrial Arts, Industrial and Technical Education Club, Secretary, Epigon Pi, Tau
- THOMAS, CHRISTOPHER E., Rocky Mount, N. C.; Commercial Art, B.F.A.; MRC Dormitory Representative, An Department, Vice President
- THOMAS, DANIEL W., Farmville, N. C.; Business, B.S.B.A.
- THOMAS, MARGARET E., Rockingham, N. C.; Art, B.S.; Fine Arts Committee, N.C.A.E.A. Dormitory
- Secal Committee.
- THOMAS, MARY A., Snow Hill, N. C.; Early Childhood Education, B.S.
- THOMAS, MATTHEW H., JR., Lynchburg, Va., English
- THOMPSON, HAYWOOD, JR., Charlotte, N. C.; Music Education, B.M.; Phi Mu Alpha, Corresponding Secretary
- THOMPSON, PATRICIA A., Greenville, N. C.; Home Economics, American Home Economics, Student Section, 2, 3, 4, Parliamentary, 2, Publicity, 3; Women's Judiciary, 2.
- THORNBURO, AMY L., Asheboro, N. C.; Music Education
- THORPE, JAMES L., Roanoke Rapids, N. C.; History, Phi Sigma Pi, Phi Alpha Theta
- TILLEY, MARION B., Raleigh, N. C.; Special Education; Freshman Class Secretary, Legislature, Budget Committee, Legislative Committee, Homecoming Representative, Delegate to Model UN Security Council, Young Republican Club, Vice President, SNEA; SECC
- TILLEY, CHARLES L., Halifax, N. C.; Business, Cheerleader, Men's Judiciary, Freshman Orientation Counselor; Kappa Alpha, Rush Chairman; Housing Committee Chairman, Inter-Fraternity Council Representative, Phi Beta Lambda Society for the Advancement of Management, Men's Residence Council; Accounting; Pep Committee; Debate Team; American Marketing Association
- TINNEY, JOHN E., Riegelwood, N. C.; Business; Theta Chi, Financial Board, Sports Director.
- TITTERTON, CAROL A., Hopewell, Va.; Social Welfare, B.A.; Homecoming Representative, Dormitory; Sigma Sigma Sigma
- TODD, JUDY L., Wendell, N. C.; Early Childhood Education; Alpha Delta Pi; Bucconer Staff
- TOLER, CLARA S., Wilson, N. C.; Home Economics, Dormitory President, Women's Judiciary, Johnson County for University Status, Vice President; FWB Fellowship, Program Chairman, President, Home Economics Chapter; Phi Upsilon Omicron; Recipient of Faculty Wives Club Scholarship
- TOLER, MELVIN T., Washington, N. C.; Mathematics, Alpha Phi Omega, Chaplain.
- TOLER, STEVE L., Weshington, N. C.; Business, Honor Roll; Phi Beta Lambda
- TOLLEY, EDWARD R., Edenton, N. C.; History, Theta Chi
- TORRENCE, HARRY L., Greenville, N. C.; General Club
- TREXLER, DOUGLAS V., Gold Hill, N. C.; Business
- TREXLER, MARGARET H., Colonial Heights, Va.; Science Education
- TRIPP, JAMES R., Grifton, N. C.; Mathematics, A.B.; Phi Kappa Sigma, Secretary
- TRIPP, ROGER S., Greensboro, N. C.; Political Science; Basketball Manager; Political Science Club; Publicity Committee Chairman; Dormitory SGA Legislator; SGA Rules Committee Chairman; Speaker Pro Tempore of Legislature; Speaker of State Legislature; Young Republicans Club; N. C. State Student Legislature, Co Chairman of Delegation; Traffic Council, Honor Roll, Dean's List; Pi Sigma Alpha
- TUCKER, TERRY G., Liberty, N. C.; Biology
- TUCKER, THOMAS T., Ahoskie, N. C.; Psychology, A.B.; Elections Committee; Intramurals, Officials Director, Assistant Student Director, ID Photogra pher.
- TUCKER, WILLIAM L., Winston Salem, N. C.; Science Education, B.S.
- TUNSTALL, JUDITH A., Greenville, N. C.; Home Economics, B.S.; NHEA, Student Counselor, 5, House Council, 1, 2, 3, Dormitory Secretary, 2, Bucconer Queen Candidate
- TURNER, ALAN B., Elizabeth City, N. C.; Business, B.S.B.A.
- TURNER, LYNDA A., Elizabethtown, N. C.; Home Economics

- TURNER, MARTHA E., Greensboro, N. C.; English, B.S.; Nursing Club; Orchestra
- TYNDALL, DOROTHY K., New Bern, N. C.; English, B.S.; Honor Roll; College Marching; SGA Legislature, Spirit Committee, Homecoming Committee, Sigma Tau Delta, Treasurer; Phi Chi Delta; Model UN; Public Chairman, Standards Chair, Publicity Chairman; Fountainhead Greek Editor.
- TYNDALL, KAREN M., Greenville, N. C.; Education.
- TYNDALL, LUCILLE B., Trenton, N. C.; Intermediate Education.
- TYNDALL, MARILYN B., Kingston, N. C.; Early Childhood Education
- TYSON, CAROLYN E., Oak City, N. C.; Business, Alpha Xi Delta, Treasurer; Dormitory Secretary, National Business Education Association.
- UNDERWOOD, NAN G., Woodland, N. C.; Intermediate Education.
- UPTON, BETTY A., Rackingham, N. C.; Intermediate Education, Women's Basketball Team, Dormitory Social Committee.
- UZZIE, RUSSELL T., Raleigh, N. C.; Economics, Student Party, Phi Beta Lambda; MRC Court, Chairman, Representative, Popular Entertainment Committee, Chairman; SGA Secretary of Entertainment, Law Society
- VANDIFORD, CARLTON W., Greenville, N. C.; Business, B.S. B.A.
- VANNETTA, BARBARA L., Greenville, N. C.; Art, Fine Arts Committee, Delo Phi Delta
- VAUGHN, RUTH T., Lasker, N. C.; Elementary Education, B.S.; Journalism Court Representative, AAU Swim Meet Hostess.
- VAUSE, KENNETH D., Kingston, N. C.; Industry, Epsilon Pi Tau, Reporter; Publicity Chairman; NAIT Club; Student Advisory Council.
- VESTER, GRETCHEN D., Raleigh, N. C.; Early Childhood Education, SNEA, ACE
- VICKERS, EARLEEN P., Oronoke, Va.; Art Education, B.S.; NSID, NAEA
- VINCENT, JOHNNIE L., Winterville, N. C.; Primary Education, B.S.
- VINING, MARTHA M., Greensboro, N. C.; Primary Education.
- VON CANNON, RONALD L., Asheboro, N. C.; English, A.B.
- WADSLY, VA ANN, Winston Salem, N. C.; Elementary Education; Sigma Sigma Sigma, Sentinel, Treasurer, President; Phi Kappa Phi; Rose Ball Queen; Interfraternity Court Queen, Baccalauree Queen Contestant, White Queen Contestant, University Party; SGA Legislature, Senior Class Vice President, Ring Committee, Homecoming Committee
- WAGES, GARY R., Falcon, N. C.; Piano, B.M.
- WALLACE, MARY M., Beheven, N. C.; Sociology
- WALLER, EDGAR C., Kinston, N. C.; Sociology
- WALROD, LINDA C., Roxobel, N. C.; Special Education, Student Council for Exceptional Children.
- WALTER, PATRICIA M., Johnston, N. Y.; English, B.S.; ECU Poetry Forum
- WALTON, SUSAN C., Jacksonville, N. C.; Special Education, B.A.; Cheerleader, Co-head, Miss ECU Football, Homecoming Queen, Spirit Committee, Elections Committee, Chi Omega, Kappa Alpha Raza, Pi Kappa Phi Sweetheart
- WARD, ALFRED D., JR., Greenville, N. C.; History, B.S.; Phi Kappa Tau.
- WARD, JANET K., Greenville, N. C.; Art, B.S., Freshman Cheerleader; Chi Omega, Delta Phi Delta, SGA Legislator
- WARREN, ELIZABETH A., Newton Grove, N. C.; Home Economics, B.S.; Home Economics Chapter.
- WARSHAWSKY, CATHYRN A., Winston Salem, N. C.; Art Education, National Art Education Association, Delo Phi Delta
- WATSON, JUDY M., Durham, N. C.; Primary Education; Tutorial Society
- WATSON, RITA C., Spencer, N. C.; Intermediate Education, B.S., SNEA
- WATTS, HERSCHEL J., Whiteville, N. C.; Business, Phi Omega Psi, Secretary, Society for Advancement of Management, President; Sigma Tau Sigma, Treasurer; Dormitory Head Resident Advisor; Cheerleader, SGA Legislator, Chairman Appointments Committee, WECU Chief Announcer, WECU TV Technical Director, Young Person's Org. Seminar, Coordinator.
- WATTS, JAMES H., Greensboro, N. C.; Political Science, Political Science Club, Intarmural Softball
- WEAVER, JAMES G., Whiteville, N. C.; Psychology, A.B. Men's Glee Club; ECU Bowling League, President. Intercollegiate Activities, MRC; Judo Club, AFROTC
- WEAVER, NATHEN R., Winston Salem, N. C.; Business, Debate Team, Captain; Vice President of Beta Gamma Sigma, Phi Sigma Psi, Phi Beta Lambda, Men's Judicial Council; Executive Budget Committee
- WEEKS, BOBBIE A., Bethel, N. C.; Intermediate Education.
- WEIR, KAREN L., Jacksonville, N. C.; Early Childhood Education, B.S.; Alpha Phi, Standards Chair, Vice President.
- WELCH, LINDA M., Greensboro, N. C.; Art, NAEA
- WELCH, PATRICIA A., Roanoke Rapids, N. C.; Home Economics, University Union, Publicity Chairman; AHEA
- WELDON, BRENDA W., Greenville, N. C.; Education, SNEA
- WELLONS, CHARLOTTE G., Fayetteville, N. C.; Intermediate Education, B.S.; Women's Residence Council, Secretary; House Council
- WELLS, SAMUEL L., JR., Teachey, N. C.; History, B.S.; SGA Legislator, Rules Committee, Co-Chairman, Screening Committee, Publication Board, Men's Residence Council; Dormitory Governor, MRC Court; Interventional Committee, Political Science Club, Tutorial Society
- WENDEROTH, JAMES W., Pennsauken, N. J.; Disributive Education, Sigma Phi Epsilon, President, Vice President, Pledge Coordinator
- WENTZ, WANDA R., Charlotte, N. C.; Early Childhood Education, Women's Honor Council, Delta Zeta, Parliamentarian
- WERSTEIN, FREDERICK, Greenville, N. C.; Business, Alpha Phi Omega, Karate Club; Judo Club
- WEST, DWIGHT G., Greenville, N. C.; Industrial and Technical Education, B.S.; Kappa Alpha, IEU Circulation Manager; NAIT; ECU Industrial and Technology Club
- WEST, JENNY S., Greenville, N. C.; Business, Alpha Omicron Psi, Corresponding Secretary, Ritual Chairman, Parent's Day Chairman, Homecoming Representative, Baccalauree Representative.
- WESTBROOK, JAMES A., Roanoke Rapids, N. C.; Business
- WESTBROOK, NANCY J., Burgaw, N. C.; Sculpture, Delo Phi Delta.
- WESTRAY, HUGH T., JR., Chapel Hill, N. C.; Business, B.S.
- WHALEY, FREDERICK K., Beulaville, N. C.; Business, B.S. B.A.
- WHELESS, SANDRA W., Rocky Mount, N. C.; Early Childhood Education, Dormitory President, Women's Residence Council.
- WHICHARD, SEABE O., Robersonville, N. C.; Social Welfare, B.S.
- WHISNANT, CONSTANCE B., Wilson, N. C.; Early Childhood Education, B.S.; Young Republic Club, Secretary; N. C. Federation of College Republicans; Co-Chairman, Dormitory Social Chairman; Student Union, SNEA, ACE, Legislator
- WHITE, CAROLYN A., Hertford, N. C.; Special Education, Alpha Omicron Psi, 1st Vice President, Standards Chairman, Ritual Chairman, Fashion Board, Young America Consultant, SKEC, Tutorial Society, Model UN Page, University 4 H Club
- WHITE, HARRIET J., Shalotte, N. C.; Home Economics.
- WHITE, JAN B., Hertford, N. C.; Biology, B.S.; Student Counselor, Biology Club President, Aquanymphs.
- WHITE, SYLVIA L., Raleigh, N. C.; English, Delta Zeta, Sigma Tau Delta, Student Counselor
- WHITE, VICKIE R., Whiteville, N. C.; Psychology, B.A.; Tutorial Society, Judo Club
- WHITE, WILLIE O., JR., Greenville, N. C.; Accounting, B.S. B.A.
- WHITLEY, BARBARA A., Vanceboro, N. C.; Mathematics, B.S.; Pi Mu Epsilon, Vice President, Math Club; Chi Beta Phi, White Ball Representative, Christian College Fellowship
- WHITLEY, GEORGE, Huntersville, N. C.; Mathematics, Football.
- WHITLEY, ROBERT E., Kinston, N. C.; Accounting
- WHITNEY, KAY E., Winston Salem, N. C.; Special Education, B.S.; Freshman Cheerleading, Co-Captain, Sigma Alpha Epsilon, Alpha Phi, Corresponding Secretary, 3rd Vice President, Pledge Trainer, Council for Exceptional Children.
- WHITTEMORE, WALTER, JR., Falls Church, Va.; Philosophy, B.A.; Honor Roll, Dean's List, Phi Sigma Phi; Phi Sigma Tau, President; African Studies Symposium Student Paper Competition Winner, SGA Legislator, Fountainhead
- WILLIAMS, ALLEN W., Robersonville, N. C.; Intermediate Education, B.S., SNEA, Vice President, NCAEE, Sigma Tau Sigma, Secretary, Chaplain.
- WILLIAMS, JAMES E., JR., Aultryville, N. C.; Industrial Arts, B.S.; Industrial Arts Club
- WILLIAMS, JANICE M., Clayton, N. C.; Special Education, Tutorial Society, Union Committee, S.O.U.I.S., S.C.E.C.
- WILLIAMS, LINDA K. H., Greenville, N. C.; Psychology
- WILLIAMS, MARIANN I., Four Oaks, N. C.; Intermediate Education
- WILLIAMS, PATRICK W., Morehead City, N. C.; History, B.A.
- WILLIAMS, PEGGY A., Rocky Mount, N. C.; Early Childhood Education.
- WILLIAMS, SANDRA D., Jamesville, N. C.; Home Economics Education, B.S.; Student Counselor; ECU League of University Scholars, Treasurer, Phi Upsilon Omicron, SNEA, SNCHEA, Dean's List.
- WILLIAMS, STEVEN C., Richlands, N. C.; Industrial and Technical Education
- WILLIAMS, WINNIE L., Jamesville, N. C.; Home Economics, B.S., AHEA
- WILLIAMSON, DAISY L., Tarboro, N. C.; Intermediate Education, Angel Flight, Executive Officer, Courtesy Chairman, Drill Team, SNEA, Dormitory Hostess, Dean's List, Honor Roll
- WILLIAMSON, JOHN B., JR., Luconia, N. C.; Business
- WILFORD, JIMMIE R., Ahoskie, N. C.; Health and Physical Education, Men's Intramurals, Student Director, Physical Education Major's Club, President, Phi Epsilon Kappa, Treasurer, NCAPH, Student Recorder; Dean's List, Honor Roll; Steering Committee, State Student Physical Education Convention.
- WILLIS, PATRICIA A., Greenville, N. C.; Speech Pathology, B.S.
- WILSON, BRENDA S., Sanford, N. C.; Education
- WILSON, MELANIE A., Lexington, N. C.; Education, B.S.; Kappa Delta, Secretary, WRA, SNEA
- WILSON, SANDRA J., Tar Heel, N. C.; Mathematics, Women's Honor Council, Women's Recreation Association, Chi Omega, House Manager, Football Line Representative, Baccalauree Spirit Committee
- WILSON, VIRGINIA L., Greenville, N. C.; Mathematics.
- WILDINSON, GREGORY A., New Bern, N. C.; Business, B.S.
- WINDSON, BELINDA E., Wilson, N. C.; Special Education; Student Council of Exceptional Children, Secretary, Intramural Tennis, Honor Roll, Dean's List
- WINSLOW, HUGH C., JR., Greenville, N. C.; Health and Physical Education; ECU Swim Team, Phi Epsilon Kappa, Correspondence Secretary, Physical Education Major's Club
- WITHROW, HILDA F., Greenville, N. C.; Sociology; East Carolina Christian Fellowship
- WOOD, PATRICIA B., Richlands, N. C.; Mathematics, Pi Mu Epsilon, Math Club, Dean's List, Honor Roll
- WOODARD, CONNIE R., Spring Hope, N. C.; Primary Education, B.S.
- WOODARD, LINWOOD E., Greenville, N. C.; Health and Physical Education
- WOOLARD, MARY I., Washington, N. C.; Business, B.S.
- WOOLARD, OPAL G., Washington, N. C.; Health and Physical Education
- WOOLARD, RITA R., Pineblawn, N. C.; Business, B.S. B.A.; Society for Advancement of Management
- WORRALL, ELISABETH, Asheville, N. C.; Music, B.M.E.; Who's Who in American Colleges and Universities, S.A.I., 2, 3, 4, President; 4, School of Music Student Forum, Secretary, Interim President, MENC, Vice President, Student Counselor, ECU Orchestra, Wind Ensemble, Symphonic Band, Marching Band, Woodwind Quartet, Variety Band, Opera Theater Orchestra, Pi Kappa Lambda
- WORTHINGTON, CONWELL, Greenville, N. C.; Drama; Phi Mu Alpha, National Collegiate Players, ECU Student Union Board Member.
- WORTHINGTON, JOHN T., Greenville, N. C.; Business, B.S. B.A.
- WOZELKA, MARY J., Edenton, N. C.; Psychology, Cheerleader, Spirit Committee, Alpha Delta Pi, Reporter, Recommendations Chairman, Treasurer, WRA; Model UN Page
- WRIGHT, KENNETH R., Washington, N. C.; Psychology, Phi Sigma Psi, Historian, Student National Representative, Phi Chi, Librarian, President, Scholar, Merit Award; Men's Judiciary.
- WYNN, JEAN A., Oronoke, N. C.; Early Child Education, B.S.; Student Counselor, Tutorial Society, Library Worker, SNEA, ACE
- WYNNIS, ANNE H., Calmar, N. C.; Education, B.S.; Elections Committee
- YELVERTON, MARY S., Eureka, N. C.; Education, B.S.
- YOBBS, KATHRYN E., Richmond, Va.; Art, WRA Dormitory Representative.
- YORK, JANE B., Lousburg, N. C.; Social Work, B.S.; Delta Zeta
- ZELERS, HAROLD G., Fayetteville, N. C.; Phi Sigma Phi, Delo Phi Alpha, SGA Day Student Representative, Rebel Photographer
- ZIMMER, KRISTEN E., Cincinnati, Ohio, Chemistry, B.S.; American Chemical Society, Student Affiliate, Chemuron Tutoring Committee, Treasurer, Student Counselor
- ZIMMERMAN, SUSAN, Winston Salem, N. C.; Intermediate Education, Honor Roll, Dean's List



Index

A

Abbott, Deborah Lynn, 485
 Abbott, Frank Thomas, 485
 Abbott, Philip Ray, 411
 Abelkop, Robin Marion, 485
 Abene, Stephen O., 440
 Abernathy, Cameron U., 485
 Abernethy, Jeffrey H., 485
 Abeyaratne, Georgia J., 485
 Abraham, Sheila, 196
 Accounting Society, 188
 Adom, James Howard, 457
 Adams, Barbara, 221, 327
 Adams, Cheryl Lu, 411
 Adams, Diane H., 485
 Adams, Dennis Gaudin, 142, 485
 Adams, Dorell Wilson, 485
 Adams, Ronald, 485
 Adams, Gailya E., 83, 342, 411
 Adams, Jerry Wayne, 457
 Adams, Jewel Belinda, 485
 Adams Ja Anna, 457
 Adams, Kenneth C., 280, 485
 Adams, Robert K. II, 83, 411
 Adams, Sarah Ellen, 440
 Adams, Susan Carole, 485
 Adkins, Bernard J., 408
 Adler, Dr. Phillip, 381
 Aerospace, 372
 Ainsworth, Deborah Jo, 465
 Akers, Bruce, 193
 Akers, Terrie E., 411
 Albright, Emmette F., 440
 Albright, Mark Ethan, 440
 Alcom, Barbara A., 457
 Aldridge, Bessie L., 485
 Aldridge, Diana, 220, 221, 327
 Aldridge, Michael Lee, 440
 Alexander, Angela D., 481
 Alexander, Bonnie Kay, 440
 Alexander, Deborah J., 457
 Alexander, Elizabeth, 457
 Alexander, Jane, 323
 Alexander, Karen Jean, 485
 Alexander, Lane D., 411
 Alexander, Mr. Rudolph, 365
 Alexander, Shirley K., 457
 Alexander, William N., 440
 Allard, Mary Linda, 271, 324, 411
 Alliquell, Paul, Dr., 121
 Allan, Nick, 204
 Alliman, Cheryl L., 440
 Allen, Barbara Atkins, 411
 Allen, Harmon, 242
 Allen, Belinda Lea, 440
 Allen, Irvin Manon, 457
 Allen, Jacqueline N., 411
 Allen, Jean Hagar, 457
 Allen, Mary Helen, 485
 Allen, Mke, 280

Allan, Nevitt A., 440
 Allan, Patricia E., 411
 Allen, Robert, 140
 Allan, Thomas Maurice, 485
 Allan, Walter N., Jr., 440
 Allan, Wanda Lynch, 411
 Allison, Patricia L., 458
 Allied Health, 398
 Alligood, Lela Lucy, 411
 Alligood, Manfred, Jr., 458
 Allison, James W., 458
 Allison, Larry David, 156, 411
 Almon, Della, 355
 Almond, Gerald S., Jr., 374, 408
 Alphin, Sandra Lucy, 485
 Alpha Beta Alpha, 302
 Alpha Delta Pi, 258
 Alpha Kappa Delta, 303
 Alpha Omicron Pi, 260
 Alpha Phi, 262
 Alpha Phi Gamma, 304
 Alpha Phi Omega, 276
 Alpha Xi Delta, 264
 Almon, Ellen Martha, 222, 411
 Ambrose, Deborah Lynn, 485
 Ames, Terrie, 440
 Ameen, Terese Carol, 440
 American Chemical Society, 189
 Ames, William Edward, 485
 Ameyette, Mary J., 440
 Anderson, Annette J., 411
 Anderson, Gregory O., 458
 Anderson, Jacquelyn A., 440
 Anderson, James M., 411
 Anderson, Joe Dorell, 458
 Anderson, John E., 412
 Anderson, John W., 440
 Anderson, Jonell, 485
 Anderson, Joyce Ann, 309, 412
 Anderson, Larry, 287
 Anderson, Louisa Kay, 458
 Anderson, Linda K., 440
 Anderson, Linda S., 458
 Anderson, Lynn Carol, 485
 Anderson, Mary G., 485
 Anderson, Neil A., 485
 Anderson, Nelda Marie, 485
 Anderson, Phyllis D., 458
 Anderson, Richard W., 458
 Andrews, Deborah Fay, 440
 Andrews, Elizabeth L., 485
 Andrews, Stephen H., 485
 Andrews, Vickie Y., 458
 Ange, Patricia Ann, 485
 Angel Flight, 190
 Angel, Judith Ann, 271
 Annelli, Kyle Emilee, 458
 Anthony, Ivone D., 458
 Anthony, Ronald W., 485
 Anthony, Terese Jane, 458
 Apple, Stephen W., 43, 202, 203, 339, 412
 Appiah, Jennifer, 485
 Aquonymphs, 176
 Aramontano, Laurence M., 440
 Arcana, Robert V., 440

Aydlette, Geoffrey T., 441
 Ayers, Mr. John, 363, 369
 Ayers, Lynn, 354
 Ayers, Lou F., 412
 Ayers, Phyllis Bailey, 458
 Ayers, Rebecca Gnar, 486
 Ayers, Thomas Ashburn, 486
 Ayycue, Gene Perry, 486
 Ayycue, Robert M., 486
 Ayycue, Terese Ryan, 458

B

Baba, Ann, 222
 Bach Ann, 113
 Bachmann, Karen C., 486
 Backus, James W., 441
 Bacon, Jeanne Norton, 441
 Baccari, Judith Lynne, 412
 Bagggett, Brenda Jean, 441
 Bagnall, Constance R., 486
 Bailey, Ansel L., Jr., 441
 Bailey, Archa Lynn, 486
 Bailey, Benjamin Ryan, 213, 304, 441
 Bailey, Cynthia Ann, 412
 Bailey, Cynthia E., 458
 Bailey, Cynthia Sue, 412
 Bailey, Deborah Ellen, 328, 441
 Bailey, Dean D. Donald E., 371
 Bailey, Donna Gay, 486
 Bailey, Martha Jane, 458
 Bailey, Merriam S., 486
 Bailey, Nancy Ellen, 458
 Bailey, Rebecca Jean, 458
 Bailey, Stephen W., 441
 Bairdridge, Lou J., 195, 486
 Baird, Jean Lee, 486
 Baker, Thomas O., 441
 Baker, Barbara Jean, 262, 412
 Baker, Constance L., 412
 Baker, Deborah Jean, 458
 Baker, Donna Rae, 486
 Baker, Emily Lou, 458
 Baker, Gail Ann, 441
 Baker, Glenn, 150
 Baker, Ira, 376
 Baker, Lottie Emma, 486
 Baker, Sharon Gayle, 486
 Baker, Timothy Glen, 441
 Baker, William D., 486
 Baker, Mr. Worth, 363, 369
 Baldwin, Cynthia A., 441
 Baldwin, Ellen Y., 486
 Baldwin, Margaret S., 412
 Balicum, Bobby Ray, 441
 Ball, Catherine L., 412
 Ball, Wilbert R., 379
 Ballance, Bernice J., 486
 Ballance, Jennifer, 458
 Ballance, Roger E., 486
 Ballard, Barbara H., 412
 Ballantine, Carolyn R., 412
 Ballentine, David L., 441
 Ballentine, Diana G., 486
 Banks, Albert Leslie, 412
 Banks, Malva Lou, 486
 Banks, Steven Parker, 458
 Banister, Deborah R., 412
 Baptist Student Union, 230
 Barbee, Gurney A., 36, 310, 412
 Barber, Linda F., 412
 Barber, Patricia Anne, 458
 Barber, Ronald C., 458
 Barber, Rae Diane, 458
 Barbour, Robert David, 458
 Barbour, William T., 458
 Barford, Carolyn Faye, 458
 Barford, Phyllis, 441
 Barford, Donald B., 458
 Barofac, Mahala M., 486
 Barofac, Pamela Kay, 412
 Barofac, Rhonda C., 486
 Barofac, Richard R., 486
 Barofac, Sharon Lee, 441
 Barfield, Dana Jean, 221, 412
 Barfield, Marilyn Kay, 458
 Barham, Edward Lee, Jr., 408
 Barker, Cynthia Lou, 486
 Barlett, Karen Sue, 412
 Barnes, Mary Ann, 412
 Barnes, Brenda Bruce, 458
 Barnes, Brenda Lee, 441
 Barnes, Carolyn Page, 486
 Barnes, Cynthia Alene, 486
 Barnes, Debra Ann, 486
 Barnes, Jonathan B., 441
 Barnes, Judy Mays, 412
 Barnes, Larry Neil, 458
 Barnes, Michael T., 441
 Barnes, Montaque, 458
 Barnes, Richard Lee, 412
 Barnes, Rick, 140, 486
 Barnes, Robert B., 486
 Barnes, Thomas F., 412
 Barnett, Virginia, 486
 Barnhill, Delores S., 441
 Baron, Steve, 202

Barr, Elizabeth Nell, 441
 Barratt, Alvin Wright, 486
 Barrett, Charlotte A., 486
 Barrett, Madelyn Hall, 458
 Barrett, Valera E., 458
 Barwick, Dennis M., 486
 Barner, Harold Gray, 458
 Barringer, Sarah Lynn, 441
 Barrington, Sylvia G., 486
 Barrow, Kenneth W., 412
 Barrow, Jerry, 330
 Barrow, Linwood Earl, 486
 Barrow, Passmore L., 412
 Barrow, Robert Jerald, 331, 441
 Bartellon, John A., 486
 Barwick, Carl F., 441
 Barwick, Dennis, 140
 Barwick, Gary Hardy, 458
 Baseball, 162
 Baseball, 148
 Freshman, 154
 Varsity, 148
 Baseball, Nancy Lynn, 486
 Basnight, Cynthia B., 459
 Basnight, Mac Forest, 412
 Bass, Brenda Anne, 486
 Bass, Dan Calvin, 486
 Bass, Joan Ellis, 486
 Bass, Judy Bernice, 459
 Bass, Kimberly Renae, 441
 Bass, Linda Gail, 486
 Bass, Martha Jean, 459
 Bass, Michael Leonard, 459
 Bass, Sandra Kay, 328, 441
 Bass, William T., 486
 Batcher, Brenda S., 459
 Batchelor, Vickie L., 486
 Bateman, Marilyn Jill, 412
 Bates, Barbara Ann, 459
 Bates, Melaine Anne, 459
 Bates, Richard M., 459
 Batten, Barbara Ann, 415
 Batten, Jenny Leu, 486
 Batten, Martha E., 459
 Batts, Brenda Faye, 459
 Batts, Cecil Robert, 459
 Baucam, Margie Nell, 459
 Baur, Karen Lynn, 457
 Baugus, Deborah Lynn, 458
 Baumann, Geoffrey B., 459
 Baumgardner, Lynn H., 486
 Baugh, Anthony Ray, 486
 Baugh, Nicholas, 486
 Bay, Sheryl Ann, 486
 Bayless, Martha Ruth, 412
 Baynes, Michael Ray, 459
 Bay, Lillian Marie, 486
 Bayson, Michael Reed, 486
 Beacham, Alan, 330
 Beacham, Clarence A., 486
 Beach, Julia Hope, 412
 Beam, Diana Carol, 441
 Beam, John Milton, 441
 Beamer, Stephen Gary, 486
 Beamon, Nelda Kay, 441
 Beard, Jackie Lynn, 486
 Beard, Mary Shepe, 413
 Beard, William T., 413
 Bearden, Dean Dr. James H., 394
 Bearden, Lee, 441
 Beasley, Allan G., 486
 Beasley, Barry Robert, 413
 Beasley, James Morris, 486
 Beasley, John Walter, 441
 Beasley, Linda C., 459
 Beasley, Sandra Rose, 459
 Beasley, Glenn Diane, 459
 Beatty, Keith Michael, 457
 Beaubachung, Gary Alan, 486
 Beaubachung, Helen M., 459
 Beavers, David L., Jr., 413
 Beavers, Jani L., 459
 Beck, Jackie Lynn, 486
 Becker, Jeffrey R., 486
 Becker, Heloise D., 412
 Becknell, Wanda Ann, 412
 Beckner, Payton Lee, 457
 Beckle, Twila Irene, 459
 Beeler, Ann, 487
 Beeler, Shelley, 195
 Beeler, Karen Marie, 459
 Beeson, Gerald Steven, 411
 Beeson, Stephen Bruce, 441
 Behler, Arlean Marie, 459
 Behler, Susan Jean, 441
 Behrns, Monique, 228
 Belcher, Edward Blake, 459
 Belk, Mr. and Mrs. Henry, 362
 Bell, Adon Gil, 487
 Bell Beverly Ann, 413
 Bell, Joseph David, Jr., 487
 Bell, Larry Thomas, 487
 Bell, Martha Jean, 487
 Bell, Mary Kathryn, 487
 Bell, Melody Ann, 413
 Bell, Vicki Lynn, 441
 Bell, Warren, 142

Bellamy, Faye Ellen, 487
 Belote, Charles J., 413
 Belote, Charlotte B., 487
 Belote, Edgar Dallas, 487
 Bender, William E., 413
 Benvento, Fred, 140
 Benfield, Larry Roy, 487
 Benignus, Joyce Ann, 487
 Bennett, Doris Elaine, 487
 Bennett, Elaine W., 413
 Bennett, Eva Lela, 413
 Bennett, Jay Malone, 459
 Bennett, Margie Ann, 408
 Bennett, Mary Adenia, 487
 Bennett, Peggy, 459
 Bennett, Richard Gray, 413
 Bennett, Robert Bruce, 413
 Bennett, Sharyn Y., 487
 Bennett, Susan R., 441
 Bennett, Thomas J., 441
 Benson, Tammy Wynne, 487
 Benson, Bill, 156
 Benson, Douglas M., 487
 Benson, Sandra O., 348, 413
 Benton, Douglas Floyd, 487
 Benton, Earl, 193
 Benton, Elizabeth A., 413
 Benton, Wanda Green, 487
 Bentz, Ed Edwards, 487
 Benzon, Robert Paul, 194, 413
 Bergquist, Sharon L., 429
 Berkow, Jacqueline D., 441
 Bern, C., 441
 Bernard, Carolyn F., 413
 Berner, Clifton A., 413
 Berner, Krisann M., 441
 Berry, Cora Elaine, 441
 Berry, Delona Howard, 210, 327, 413
 Berry, Martha Ann, 459
 Berry, Suzanne Louise, 195, 459
 Berry, Suzanne Louise, 459
 Best, Allan Paul, 154, 487
 Best, David, 216
 Best, Frances Pearl, 442
 Betsch, Ralph, 140
 Betts, Karen L., 413
 Biggs, Donna Banta, 459
 Bika, Linda C., 487
 Biology, 373
 Birth, Clara, 197
 Bird, Anne Kendrick, 413
 Bird, Corrie Lou, 487
 Bishop, Edna, 362
 Bishop, Jacqueline D., 487
 Bissett, Catherine D., 487
 Bissett, Lorry, 487
 Biron, Timothy M., 208, 209, 338, 339,
 413
 Black, Carmen Yolande, 459
 Black, Roger Miller, 487
 Blackard, Barry L., 487
 Blackburn, Banne S., 413
 Blackman, Freddie A., 413
 Blackman, Janice D., 459
 Blackwelder, Harold L., 459
 Blackwelder, June G., 459
 Blackwelder, Lydia A., 459
 Blackwell, Donna Jean, 413
 Blackwell, Vanessa E., 487
 Blade, Karen Ann, 432
 Blakley, Deborah S., 459
 Blackie, Hal James, 413
 Blackie, John Frank, 442
 Blackie, Lambert Jr., 194, 413
 Blackie, Rebecca Lynn, 487
 Blackie, Terry Wayne, Jr., 414
 Blacklard, Jeffrey G., 459
 Black, Donna Kaye, 442
 Black, Robert Lindsay, 487
 Black, William C., 413, 413
 Black, William C., 413
 Black, Willie Sue, 487
 Blackland, Shirley Ann, 487
 Blackie, Judith M., 440
 Blanton, Neil P., 442
 Blaser, Amy Lindenman, 487
 Bloddes, Shirley Faye, 487
 Blood, David Golden, 487
 Bloodworth, Margaret, 413
 Blount, Carey Seaver, 413
 Blount, Judy Mason, 487
 Blount, Marion Leigh, 487
 Blue, Mary Ruth, 459
 Bluford, Jeanne E., 442
 Board of Trustees, 362
 Bobbit, Charles W., 442
 Bobbit, Melvone Ann, 459
 Boba, Glenn Ann, 442
 Boba, Celeste E., 413
 Bodenhorn, William H., 142, 487
 Boggs, Candace Lynn, 442
 Boggs, Deborah Lynn, 459
 Bogue, Betty Angela, 487
 Bohmiller, Stephen M., 459
 Bojarski, Benjamin C., 442
 Boles, Sade Delores, 487
 Bolick, Daniel Virgil, 413
 Bolling, Jacqueline M., 459
 Bollinger, Donald B., 459
 Bollinger, Teresa D., 459
 Bolton, Jean Evette, 487
 Bolus, Thomas Koury, 459
 Bolus, James Oliver, Jr., 487
 Bond, Julian, 124
 Bone, Brenda I., 408
 Bone, Georgia Lynn, 442
 Bone, Shannon Rebecca, 442
 Bone, David A., 487
 Bonkemeyer, Gary E., 413
 Boone, James Edward, 459
 Boone, Mary Elizabeth, 413
 Booth, Deborah Kaye, 487
 Booth, Elizabeth June, 459
 Booth, Susan Jeanette, 414
 Booth, Virginia Sue, 414
 Boorady, Valerie, 408
 Boorady, Laura Austus, 460
 Boorady, Deborah Beth, 442
 Boor, Deborah Joyce, 487
 Boor, Jeffrey Lynn, 460
 Bosic, Jackie R., 442
 Bosram, Robert T., 339, 414
 Boswell, Betsy D., 487
 Botwinoff, Mr. Robert, 356, 367
 Botwinoff, Gary Leo, 460
 Bowtell, Richard A., 487
 Bowen, Conna Lou, 460
 Bowmaster, Susan L., 460
 Bowman, Audrey Elaine, 487
 Bowman, Debbie, 264
 Bowman, Cathy Gene, 487
 Bowman, Colleen Lane, 329, 414
 Bowser, Constance M., 460
 Boyce, Joseph W., Jr., 442
 Boyd, Barry B., 460
 Boyd, Betty Carolyn, 195, 460
 Boyd, Kathy Paulette, 487
 Boyd, Nancy Jean, 326, 487
 Boyd, Robin Wolfe, 460
 Boyd, Sonya Marie, 442
 Boyd, Vickie Diane, 487
 Boyette, Larry C., 414
 Boyette, Laura B., 487
 Boykin, Sandra Beth, 442
 Brabury, Brian M., 442
 Braddy, Bruce Alan, 448
 Bradley, Ben Mary, 199, 414
 Bradley, Hezekiah, Jr., 239, 487
 Bradley, Phillip J., 460
 Bradley, Rich, 140, 460
 Bradly, Mary Virginia, 487
 Brad, Judy Everette, 487
 Bragg, Richard V., Jr., 460
 Braks, John Michael, 487
 Brake, Madeline Shinn, 414
 Brake, William W., Jr., 414
 Brand, Connelly P., 442
 Brand, Pamela C., 487
 Brandman, Pamela Gray, 414
 Brannack, Karen Ann, 259, 414
 Brannack, Susan Ellen, 487
 Brannon, Joseph P., 334, 344
 Brantley, Barbara J., 487
 Brantley, Brenda Lee, 460
 Brantley, James S., 460
 Brantley, John Michel, 487
 Brantley, Barbara G., 442
 Brantley, Banne Ann, 262, 442
 Brantley, Pamela Sue, 487
 Brantley, Susan Marie, 460
 Brantley, Donna Dehl, 487
 Braxton, Johnnie F., Jr., 414
 Braxton, Kirby Ray, 442
 Braxton, Linda F., 460
 Bray, Maurine E., 488
 Bray, Ronald Mitchell, 414
 Brearey, Leonard J., 414
 Brearey, Margaret Amy, 414
 Brearey, Peggy, 362
 Breile, Judith M., 440
 Breifeld, Ann Irene, 460
 Brenner, Holly Ann, 488
 Brent, Suzette Renee, 488
 Brewer, Judith Price, 442
 Brewer, Judy Ellen, 414
 Brewer, Paula Hart, 488
 Brewer, Sandra Lee, 460
 Brickhouse, Rita Faye, 488
 Bridges, Charles L., 414
 Bridges, Franklin D., 460
 Bridges, Charles T., 488
 Bridges, Donna C., 488
 Bridges, Katherine L., 414
 Briggs, Sandra Dianne, 488
 Bright, John Numa, 488
 Bright, Kenneth W., 460
 Brightley, Joyce Faye, 488
 Brinkley, Nora Lynn, 488
 Brinn, Claudia Lee, 460
 Brinson, Banta W., 460
 Brinson, Banta W., 460
 Brinton, Joanne L., 84, 414



Britt, Deborah Lynn, 460
 Britt, Gloria Sue, 328, 339, 340, 442
 Britt, Margaret Ann, 442
 Britt, Rebecca Sue, 488
 Britton, Donald Wayne, 140, 415
 Britton, Jaanne, 227, 228
 Brock, Elizabeth Ann, 488
 Brock, Nancy Sue, 460
 Broady, Betsy Sue, 488
 Brock, Bantley A., Jr., 488
 Brock, Erienne R., 415
 Brockwell, Samuel R., 442
 Brody, Ed, 354
 Brooks, Allan F., 460
 Brooks, Edna Kendall, 488
 Brooks, Janet Elaine, 460
 Brooks, Marsha Chan, 266, 442
 Brooks, Mary J., 442
 Brooks, Michael Hoyt, 415
 Broome, Belinda, 488
 Broome, Dr. Charles, 394
 Broughton, Durwood L., 488
 Broughton, Pamela S., 488
 Broughton, Thomas B., 460
 Brouillard, Raymond L., 415
 Browder, Bannister R., 460
 Browder, Pat, 262
 Brower, Pamela Jean, 442
 Brower, Stanley F., 408
 Brown, Anne Ruth, 220, 221, 415
 Brown, Barbara Kate, 415
 Brown, Barbara L., 460
 Brown, Blaine Cameron, 488
 Brown, Banne Lee, 415
 Brown, Carol June, 488
 Brown, Dr. Carl, 363, 364
 Brown, Clara M., 415
 Brown, Cynthia Lou, 488
 Brown, Dan Ramon, 442
 Brown, Duane Craig, 442
 Brown, Edward Watson, 442
 Brown, Elizabeth A., 220, 415
 Brown, Elizabeth Anne, 460
 Brown, Ernest L., Jr., 140, 442
 Brown, Gloria Jean, 488
 Brown, Gwendolyn Anne, 415
 Brown, James E. Jr., 415
 Brown, James Haston, 415
 Brown, Jane Kate, 415
 Brown, Judith Aylene, 488
 Brown, Kathleen E., 488
 Brown, Linda Marie, 442
 Brown, Mary Tonya, 415
 Brown, Ralph Alan, 460
 Brown, Raymond, 415
 Brown, Richard C., 488
 Brown, Ruby Arienne, 460
 Brown, Sharon Claire, 488
 Brown, Susan Rebecca, 275, 415
 Brown, Sylvia Jean, 408
 Brown, William Henry, 415
 Brown, William T., 460
 Brummitt, Pamela Gail, 488
 Brughill, Raymond Louis, 84
 Brughill, Susan Faye, 460
 Bruce, Catherine Haut, 442
 Brule, Janet Claire, 207, 236, 415
 Brummitt, Pamela Gail, 488
 Brunson, David Allen, 199, 442
 Bryan, Andrea Roe, 415
 Bryan, Elizabeth H., 442
 Bryan, Jane E., 442
 Bryan, Kelly Ferrell, 415
 Bryan, Martha E., 262, 415
 Bryan, Nancy Marie, 488
 Bryan, Randy Marie, 488
 Bryan, Samuel Allen, 415
 Bryant, Alfredo Marie, 442
 Bryant, Bobbi Glean, 488
 Bryant, Bunne Lou, 442
 Bryant, Clarence R., Jr., 460
 Bryant, Debbie Kaye, 488
 Bryant, Debra Lee, 488
 Bryant, Frank A., 442
 Bryant, Joan Ross, 488
 Bryant, Mitzy Louise, 488
 Bryant, Vickie Lane, 460
 Bucconer, 366
 Bucconer, Queen, 34
 Buchan, Dave, 220
 Buchanan, Banne West, 415
 Buchanan, George A., 215, 488
 Buchanan, Sherry Ann, 460
 Buchanan, Wanda Joyce, 488
 Buchholz, John Fisher, 460
 Buck, Bruce Randall, 488
 Buck, Dwight F., 415
 Buckman, Wanda Joyce, 442
 Buck, Hazel Joyce, 415
 Buck, Lana Faye, 488
 Buck, Rebecca Anne, 488
 Buck, Ryan, Alex E., 415
 Buckley, Mary Beth, 442
 Buckley, Sandra L., 460
 Buckley, Josephine C., 460
 Buckner, John Michael, 415
 Buckner, Patricia, 200



Campbell, Sue Jean, 461
 Campbell, Susan Ace, 442
 Campbell, Thomas C., Jr., 443
 Campbell, Wanda Faye, 443
 Canady, Eto Jean, 461
 Canady, Harriette A., 489
 Canady, Linda Carol, 461
 Canale, Susan Frances, 489
 Canady, Linda Grey, 443
 Canady, Nancy Louisa, 273, 342, 443
 Cannon, Kenny, 286
 Cannon, Pauline, 443
 Canterbury Club, 222
 Canziani, Christine, 489
 Capps, Constance J., 489
 Capps, Julia W., 443
 Capwell, Dean Dr. Richard, 270
 Capwell, Robert Earl, 416
 Cardwell, Cecil D., 416
 Cardwell, Deborah Sue, 489
 Carellone, Robin, 196
 Carlike, Virginia A., 489
 Carlson, Deborah Lynn, 461
 Carlson, John Arthur, 416
 Carlike, Irving, 362
 Carlinchael, Debra J., 489
 Carmine, Hampton, 323
 Carmine, Valerie V., 306, 416
 Carrigh, Lucille F., 489
 Carouse, Mireland, 068
 Carpenter, Carol D., 489
 Carpenter, Constance, 443
 Carpenter, Georgia R., 489
 Carpenter, Patricia L., 443
 Caraway, Joyce M., 278, 443
 Caraway, Judy C., 416
 Caraway, Mary S., 443
 Caraway, Paula Roe, 461
 Caraway, Rusty, 146
 Caraway, Vickie E., 461
 Carrington, Donald I., 298, 461
 Carroll, Clyde Willis, 461
 Carroll, Frances Ann, 224, 443
 Carroll, Gertha A., 461
 Carroll, John M., 160, 443
 Carroll, Laban C., 461
 Carroll, Lucy J., 443
 Carroll, Mary Diane, 461
 Carroll, Vicki Ann, 489
 Carrow, Joyce Elks, 489
 Carrow, Patricia Lane, 461
 Carson, Debra Jones, 489
 Carson, Nancy Carol, 443
 Carter, Archie Thomas, 142, 489
 Carter, Barbara Jean, 123, 443
 Carter, Carolyn Ann, 461
 Carter, Chip, 291
 Carter, Emily Faye, 443
 Carter, Gary Eugene, 278, 461
 Carter, Herbert, 115
 Carter, Lawrence G., Jr., 313, 489
 Carter, Linda Ellen, 416
 Carter, Michael Joy, 416
 Carter, Phillip Lloyd, 489

Carter, Lawrence A., 278, 416
 Carver, David, 280
 Carville, Katherine J., 201, 229, 461
 Casazza, John, 141
 Casiro, Michael John, 489
 Cascioli, Mary K., 339, 489
 Case, David Richard, 416
 Case, Gerri, 260
 Casey, Cindy, 275
 Casey, Leslie Winifred, 416
 Casey, Maureen Buranette, 274
 Casey, Ruby Rhonda, 461
 Cash, Marjorie Ann, 489
 Cash, Randy Lee, 489
 Cash, Roy E., Jr., 416
 Cashman, Jean Grayson, 443
 Cashwell, Linda Carol, 461
 Casper, Cheryl Lynn, 416
 Casper, Linda Carol, 461
 Cassidy, Paul C., 416
 Casozzo, John, 140
 Castiel, William F., 461
 Castevens, Carl E., 326, 416
 Castle, Ausse, 262
 Cates, Karen Lynn, 461
 Cates, Walter B., 443
 Cat, Catherine E., 489
 Caudill, Alaska Rue, 443
 Caudill, Jack, 288
 Caville, Anita Jean, 461
 Caulton, Wade, 160
 Causey, Betty Jo, 461
 Caulthorne, Robin W., 489
 Cavin, Mary Nell, 339, 489
 Cayton, Laurabeth G., 229, 443
 Cayton, Mark, 205
 Cecil, Sarah E., 489
 Cesario, Gregory L., 461
 Chadwick, Becky, 242
 Chadwick, Ivey Thomas, 489
 Chadwick, Marsha Kay, 489
 Chadwick, Mary R., 489
 Chadwick, Richard A., 278, 416
 Chaffin, Deborah Lou, 461
 Chagnas, Susan G., 461
 Chalk, Terence E., Jr., 408
 Chambers, Honey M., 461
 Chambers, Jennifer A., 443
 Chambers, Ricky M., 314, 416
 Chambliss, Charles W., 416
 Chambliss, Shirley M., 461
 Chan, Allen Zang Yee, 307, 443
 Chapman, Kathryn C., 489
 Chappell, Brenda J., 461
 Chappell, Lehman C., 461
 Chappell, Linda Kay, 443
 Chappins, Wilham, 198, 306
 Chase, Carol Virginia, 461
 Chauncey, Beatrice, 118
 Chaus, Deborah Jean, 489
 Chew, Anne Dillard, 443
 Cheek, Jeffrey Warren, 461
 Cheek, Ned, 142
 Chee/leaders, 134

Cheers, Linda Susan, 416
 Cheezum, Albert Lee, 443
 Chemistry, 374
 Cherry, Brenda Gail, 443
 Cherry, Dorothy W., 416
 Cherry, Kathryn C., 416
 Cherry, Kay White, 442
 Cherry, Mildred G., 489
 Cherry, Murray L., 416
 Chesson, Barry Cole, 204, 308, 416
 Chestnut, Dennis Earl, 324, 408
 Chestnut, Harriett, 443
 Chestnut, Amos J., 416
 Chestnut, Carl Wayne, 416
 Chi Beto Phi, 305
 Chi Omega, 266
 Chicago, 67
 Child, Janet Lee, 489
 Childers, Anthony O., 278, 416
 Childers, Donna W., 416
 Childers, Joanne Ray, 489
 Child, Frances M., 259, 443
 Chaquette, Carolyn J., 461
 Chaquette, Guy R., 416
 Christensen, Lynda R., 461
 Christ, David C., 292, 443
 Christoph, Mark David, 489
 Chung, Rev. Carl, 234
 Church, Larry Smith, 489
 Church, Raymond Lee, 286, 489
 Churchill, James W., 416
 Curulis, Ligita, 489
 Claborne, Janet Mary, 489
 Clapp, Carolyn P., 264, 416
 Clapp, Larry, 291
 Clapsdill, Daniel R., 416
 Clark, Edrew Samuel, 214, 416
 Clark, Frieda Anne, 489
 Clark, John Banks, 416
 Clark, Joyce Louise, 84, 416
 Clark, Rhonda Joy, 461
 Clark, Rodneo R., 129, 443
 Clarke, Arthur C., 125
 Clarke, Arthur Duke, 140
 Clarke, Maryrita, 85, 341, 416
 Clarke, Patricia Jane, 489
 Clay, Earl, 140, 136
 Clawson, Eto Marie, 416
 Clay, Thomas Howard, 320, 345, 443
 Clay, Thomas, 489
 Clayton, Colvin A., 461
 Clayton, Sandra E., 443
 Clayton, William S., 417
 Clegg, Eileen F., 461
 Clegg, Della Louise, 85, 266, 275, 341, 343, 417
 Clegg, George Edward, 417
 Clement, Rosemarie, 489
 Clements, Anita Diane, 220, 417
 Clements, John S., 461
 Clements, Marsha S., 489
 Cleveland, Linda S., 417
 Cline, Ned, 154
 Cline, Lawrence Olin, 417

Cline, Mark, 193
 Clinkles, Neto A., 417
 Clodfelter, Carolyn O., 271, 462
 Cloninger, Stephanie, 489
 Clouton, Martha Kay, 489
 Close, Steve, 154
 Cluff, Curtis Paul, 462
 Coah, Betty Sue, 462
 Cobb, Betty Catherine, 417
 Cobb, Mary Anna, 443
 Cobb, Dennis Earl, 324, 408
 Cobb, Suzanne Hago, 417
 Coble, Roy Marlon, 489
 Coble, Ray Clark, 462
 Coburn, Michael L., 443
 Cochran, Francis W., 417
 Cochran, Jack Jenkins, 417
 Codwell, Mary Terese, 489
 Cofer, Richard S., III, 462
 Coffman, Judith Anne, 489
 Cogan, Nancy Leigh, 271, 462
 Coggins, Carol Sue, 462
 Coggins, Jacqueline M., 462
 Coggins, James Ray, 462
 Coghill, Gwendolyn K., 462
 Coghlin, Cathy, 489
 Coker, Elio Marshall, 462
 Colbert, Jacqueline G., 443
 Cole, Margaret C., 323, 443
 Cole, Max Yvan, 489
 Cole, Patricia Dell, 489
 Cole, Susan Lynn, 462
 Cole, Vandaora Ann, 489
 Colebrauk, William B., 313, 443
 Coleman, Barbara Ann, 489
 Coleman, Robert, 288
 Coleman, Sharon Mina, 462
 Coleman, Susan Marie, 489
 College Democrats Club, 229
 College of Arts and Sciences, 370
 Colie, Billy Ray, 417
 Collins, Christy Kay, 462
 Collins, Elizabeth, 490
 Collins, James W., 462
 Collins, Jerry Ray, 462
 Collins, Kathy Ann, 490
 Collins, Sybil Jo, 490
 Collins, Trudy Paula, 443
 Colombaro, Karen M., 462
 Colquitt, Barbara K., 490
 Coltran, Karen Jean, 462
 Coltrane, Rebecca J., 232, 417
 Colubriale, Sam, 462
 Conner, William Thomas, 462
 Conboy, Betty Roslyn, 490
 Coner, Bruce Edward, 417
 Conner, Susan Lee, 462
 Conpton, Michael S., 215, 443
 Conkling, Jerry V., 339, 462
 Conlan, Deborah J., 443
 Conkline, Frances, 462
 Connall, Kathy, 262
 Connell, Margaret K., 306, 417
 Conroy, Norman John, 443

Continuing Education, 403
 Convochan, 252
 Conway, Richard John, 490
 Cook, Beverly Rose, 462
 Cook, Debra Ann, 417
 Cook, Elizabeth Hall, 490
 Cook, Harriet E., 490
 Cook, Linda Gayle, 443
 Cook, Roger A., 224, 408
 Cook, Simon Hay, Jr., 490
 Cooke, Dorothy Anne, 490
 Coon, Masline Ray, 490
 Cooney, Denise Ann, 443
 Cooper, Carol Marie, 462
 Cooper, John Joseph, 85, 229, 339, 340, 417
 Cooper, Kenneth D., 286, 417
 Cooper, Leamon Orest, 417
 Cooper, Linda Dell, 462
 Cooper, Sara Cameron, 417
 Cooper, Stephen Lee, 462
 Cooper, Thomas S., 443
 Coordinator of Special Project, 368
 Cope, Ronald Eugene, 417
 Copeland, Betty Jo, 490
 Copley, Greg, 340
 Corbett, Mary C., 462
 Corbett, Rhoda Ann, 462
 Corbin, Linda M., 462
 Corbo, Robert J., 443
 Corcoran, Donna Sue, 224, 443
 Corley, Sherry A., 490
 Corner, Susan Evelyn, 443
 Corrado, Dick, 137, 140
 Corvill, Edward, 233
 Corwin, Beverly Jean, 462
 Cotten, Susan E., 462
 Cotton, Druvella D., 490
 Couch, Raymond S., 443
 Coughnour, Eleanor J., 490
 Counter, Thomas W., 140
 Counts, Rita J., 462
 Courville, Joyce A., 417
 Cousins, Michael Lynn, 490
 Covington, Barbara H., 417
 Covington, James T., Jr., 490
 Covington, Joe, 295
 Covington, Susan, 295
 Covington, William J., 444
 Cowan, Donna Sue, 462
 Cowles, Susan Malinda, 490
 Cox, Bob, 288
 Cox, Cynthia Lee, 259, 462
 Cox, Elyse Jane, 490
 Cox, Gal Dalio, 490
 Cox, Guy Otley, 490
 Cox, Ray Lester, 270, 462
 Cox, Janet Ann, 444
 Cox, Jennifer Lynn, 444
 Cox, Joseph T., III, 444
 Cozzani, John, 444
 Cox, Nonnette, 417
 Cox, Peggy Jean, 462
 Cox, Robert Blanton, 444
 Cozzart, Edward J., Jr., 444
 Craft, Ellen Jane, 462
 Craft, Ethel Jean, 462
 Craft, Imogene, 417
 Craft, Kathryn Anne, 462
 Craft, Marsha Ailene, 490
 Craft, Susan Edith, 462
 Craig, Mary Laraine, 305, 324, 444
 Craig, Mike, 291
 Craig, Peggy Ray, 490
 Craig, Rita Renee, 490
 Craig, Samuel E. II, 417
 Craig, Susan Palmer, 490
 Craigmansons, L. 419
 Cramer, Chr. Dr. Robert, 377
 Cranford, Linda Lee, 490
 Crane, Carina Mary, 462
 Crane, Elizabeth K., 417
 Crandall, Mary K., 490
 Cranford, Clayton B., 444
 Cranford, Kitty Carol, 264, 417
 Craven, Michael E., 490
 Cray, Jim, 298
 Crevier, Jack Donnell, 462
 Crawford, Linda Ruth, 319, 417
 Creech, Michael E., 490
 Creech, Susan Gail, 462
 Creech, Deborah L., 417
 Creech, Jimmy Earl, 140, 462
 Creech, Katherine S., 444
 Creech, Kay Frances, 418
 Creech, Myra Susan, 490
 Creech, Patricia Sue, 463
 Creech, Sara Debra, 463
 Creech, Teresa Jane, 490
 Cresson, Barbara Ann, 490
 Creef, David Allen, 490
 Creef, Phyllis Marie, 444
 Crell, James William, 156, 490
 Cremonese, Charles C., 490
 Cress, Peggy Paulette, 418
 Crew, 174
 Crews, Beverly Kay, 490

Cribbs, James Lucy, Jr., 444
 Cribbs, Jerry S., 490
 Crocker, Carolyn Jean, 451
 Crockett, Ethel C., 444
 Crasheiser, William R., 140
 Ciomarra, Elizabeth M., 259, 418
 Crook, Deborah Anne, 463
 Craike, Janet E., 490
 Croam, Beverly Avont, 490
 Croam, Beverly Susan, 418
 Croan, Catherine Ann, 418
 Crosby, Christopher S., 295, 463
 Cruser, Nadine Lynn, 463
 Cross Country, 144
 Cross, Deborah Bel, 490
 Cretts, Ed, 295
 Crauch, Donna Lynn, 463
 Crauch, Greg, 148
 Crauch, Linda Lee, 463
 Crowder, Marty, 262
 Crowder, Mary V., 463
 Crowe, Kathleen Marie, 463
 Crowley, Peggy, 264
 Crump, Roger Moser, 408
 Crusenberry, Clyde, Jr., 444
 Cruze, Deborah Ann, 490
 Cudde, Mark Stan, 146, 490
 Culbertson, Suzanne M., 490
 Culbreth, Gloria Faye, 444
 Culbreth, Walter M., Jr., 418
 Culppeper, Sylvia Ann, 463
 Curran, Kirk Anne, 490
 Cunningham, Gerald A., 490
 Cunningham, Ruby B., 418
 Currie, Maxie A., Jr., 444
 Curran, Patricia E., 490
 Curran, Charles Ray, 490
 Curran, James Henry, 490
 Curran, Lillian Carol, 463
 Curry, Clifford, 203
 Curry, Rudy Wayne, 490
 Cushman, John D., 418
 Custer, Karen Lee, 463
 Custer, Adelyn G., 418
 Custer, Brenda Kay, 444
 Custer, Giles H., Jr., 330, 444
 Cuthlow, Barbara H., 490
 Cum, Vicki Marie, 490
 Cumt, William, 418

D

Dabney, Elizabeth C., 491
 Dadisman, David, 418
 Daugh, John Adlin, 418
 Dail, Bobby, 287
 Dail, Kay Stallings, 444
 Dail, Philip Ray, 85, 305, 418
 Dail, Robert Ernest, 463
 Dale, Gary Lee, 491
 Dale, Nancy Lee, 259, 463
 Dalley, DiAnne Lynn, 491
 Dalley, Beverly Kay, 491
 Dameron, Jeanette R., 326, 418
 Dameron, Tim, 140
 Damina, Rose Lucio, 418
 Dancy, Cheryl Lynn, 444
 Daniel, Brenda Lee, 491
 Daniel, Catherine L., 491
 Daniel, Deborah Allen, 326, 444
 Daniel, Jane Elwood, 418
 Daniel, Mary Regina, 418
 Daniel, Pamela, 418
 Daniel, Walter J., 444
 Daniel, William C., 463
 Danes, Kathy, 269
 Daniels, Phillip Roy, 204, 308, 444
 Daniels, Susan Kay, 463
 Danley, Margaret S., 463
 Danneker, Mary M., 418
 Darden, Nancy Susan N., 305, 444
 Darr, Deborah Leigh, 463
 Daugherty, Sheila L., 444
 Daugherty, Walton M., 444
 Daugherty, Marna C., 324, 444
 Daugherty, Stella, 343
 Daugherty, Clarence N., 491
 Daugherty, Dorothy A., 463
 Daugherty, Dorey E., 418
 Daugherty, James F., III, 418
 Daugherty, Michael E., 463
 Daugherty, Patricia A., 236, 491
 Daugherty, Ross Lee, 217, 463
 Daugherty, Thomas M., 418
 Davenport, Belinda D., 491
 Davenport, Deborah K., 463
 Davenport, Du, C., 444
 Davenport, Frances E., 491
 Davenport, Jane, 275, 295
 Davenport, Judy White, 418
 Davenport, Myra E., 273, 444
 Davenport, Russell E., 463
 Davenport, William J., 408
 Daverse, Joe, 160
 Daves, Janna Lee, 463
 Davidson, Deborah A., 463
 Davis, Archie D., 204, 418
 Davis, Beth Suzanne, 491

Davis, Buddy, 283
 Davis, Camille Page, 463
 Davis, Carl Randall, 491
 Davis, Cynthia Jane, 418
 Davis, David, 142
 Davis, Deborah Jane, 463
 Davis, Deborah Lynn, 491
 Davis, Edward C., Jr., 444
 Davis, Ernest Lewis, 491
 Davis, Frances M., 418
 Davis, George Holbert, 491
 Davis, Ginger P., 491
 Davis, Glana Osborne, 463
 Davis, Grace Joan, 444
 Davis, George H., 373
 Davis, Grant Judson, 463
 Davis, Ivan, 110
 Davis, James H., Jr., 223, 293, 345, 418
 Davis, Jane, 262
 Davis, Janice Faye, 444
 Davis, John Calvin, 193, 463
 Davis, John W., Jr., 408
 Davis, Kathleen Ann, 463
 Davis, Kenneth Alan, 491
 Davis, Kenny Dale, 463
 Davis, Lanny, 146
 Davis, Lynn Elizabeth, 463
 Davis, Margaret Ann, 418
 Davis, Martha S., 463
 Davis, Margorie Elaine, 81, 328, 444
 Davis, Mary Ellen, 408
 Davis, Paige, 86, 314
 Davis, Pamela June, 491
 Davis, Patricia Anne, 491
 Davis, Patricia F., 491
 Davis, Roy Anderson, 317, 418
 Davis, Sandra Kay, 463
 Davis, Sarah Catherine, 491
 Davis, Sharon E., 491
 Davis, Stephen E., 138, 140, 347
 Davis, Susan Barrett, 491
 Davis, Sydney Diane, 418
 Davis, Terry, 148, 149
 Davis, Victoria E., 419
 Dawes, Karen Roy, 491
 Dawson, Lloyd Wilbur, 491
 Dawson, Linda, 259
 Dawson, Patricia D., 463
 Day, Joseph Glen, 146, 444
 Day, Marilyn Louise, 491
 Dayvault, Richard D., 444
 Deal, Wm. W., 409
 Dael, Walter F., III, 409
 Dean, Donna, 262
 Dean, Dorothy Hicks, 463
 Dean of Admissions, 369
 Dean of College of Arts and Sciences, 370
 Dean of General College, 371
 Dean of Graduate School, 369
 Dean of School of Allied Health, 398
 Dean of School of Art, 392
 Dean of School of Business, 394
 Dean of School of Education, 396
 Dean of School of Home Economics, 399
 Dean of School of Music, 400
 Dean of School of Nursing, 401
 Dean of Student Affairs, 366
 Dean of the University, 364
 Dean, Vivian Ann, 262, 419
 Debate Union, 201
 DeBarn, Deborah, Gal, 86, 419
 Deck, William Arnold, 419
 Decuzzi, Sue K., 419
 Dedman, Lucretia C., 491
 Deebow, Charline, 326
 DeFazio, Janice C., 419
 DeFazio, Gary Craig, 463
 DeJarmar, Dennis W., 491
 Delapog, Kathie W., 491
 Dellinger, Debra K., 444
 Delmore, Thomas E., 463
 Delcath, Charlotte E., 491
 Delappo, Kathleen A., 463
 Delta Phi Delta, 306
 Delta Sigma Phi, 278
 Delta Sigma Pi, 307
 Delta Zeta, 268
 Deluca, Betty Britt, 419
 Demeter, Steven G., 444
 Dempsey, Judy Faye, 419
 Dempsey, Kenneth A., 463
 Dempsey, Pansy Dianne, 463
 Deming, Dale Wesley, 239, 463
 Demos, Nancy Jo, 491
 Denny, Audrey Diana, 444
 Denny, Beverly Jones, 86, 350, 354, 419
 Denny, Kathryn Elaine, 491
 Denny, Lisa, 354
 Denny, Ted Nichols, 194, 372, 419
 Deppie, Janet Ruth, 463
 Derby Day, 246
 Desaulniers, Douglas, 491
 Deshaw, Charlene Sue, 419



Deshaw, Leonard James, 419
 Deshay, Larry Edward, 317, 464
 Downard, Catherine C., 445
 Downard, Kate, 266
 Downey, James Anthony, 156, 445
 Downing, Bobbie Carol, 419
 Downie, Betty M., 210, 347
 Doyne, Amelia Carolyn, 464
 Draftin, Charles E., 272, 314, 419
 Drake, John William, 445
 Drake, Rose Jean, 419
 Drama and Speech, 275
 Draughon, Betty Lou, 464
 Drew, Susan Viole, 464
 Driver, Debra Ann, 491
 Driver, Betty Lee, 445
 Driver, Ronald Earl, 491
 Driver, Shirley Linda, 464
 Droke, Susan Athlene, 491
 Duddy, David William, 87, 194
 Dume, Lue Stoen, 409
 Dudley, Debra Kay, 491
 Dudley, Emma R., 419
 Dudley, George Howard, 464
 Dudley, Mary Eleanor, 491
 Dudley, Paul Bailey, 419
 Dudley, Thomas G., 293, 420
 Dudley, Sandra Leigh, 491
 Dudley, Tony Earl, 491
 Duffin, Col John D., 194, 372
 Dugger, Brenda Lee, 326, 419
 Duka, Penny Carr, 491
 Dull, Marchoe, 464
 Dunbar, Janice, 264
 Duncan, John Pearl, 342, 419
 Duncan, John Alvin, 419
 Duncan, Patricia Ann, 435
 Duncan, William E., 491
 Dundas, Marjorie L., 464
 Dunbar, Jonathan R., 293, 464
 Dunley, Diane L., 312, 419
 Dunlop, Paul Phillip, 419
 Dunn, Betty Jean, 464
 Dunn, Diane, 273
 Dunn, Edward Gray, 491
 Dunn, James Allen, Jr., 491
 Dunn, Joseph Chester, 420
 Dunn, Kathleen Irene, 419
 Dunn, Larry, 204
 Dunn, Norman Victor, 491
 Dunne, Diana Lou, 420
 Dunning, Jerry R., 491
 Dunning, Linda Louise, 311, 464
 Dunning, Robert G., 409
 Dunson, Elizabeth M., 420
 Dunson, Lucy Douglas, 420
 Dupree, Deborah Lynn, 491
 Dupree, Dorothy Anne, 464
 Durham, Michael, 320
 Durham, Thomas Wesley, 491
 Durkin, William Lee, 205, 445
 Durso, David W., 445
 Dussinger, Diane Dee, 445
 Dutt, Susan Eileen, 464
 Dwyars, Myrina Joanne, 460
 Dyar, Gregory Bruce, 193, 420
 Dysart, Eddie Dean, 491

E

Eagon, Margaret D., 491
 Eaholtz, Kathleen E., 311, 464
 Eakins, Kathryn R., 491
 Eakins, Pamela Sharon, 491
 Earl, Mary Jane, 491
 Earhardt, Daniel E., 464
 Earhardt, Judith Ann, 491
 Eason, Stanton A., 278, 308, 420
 Epp, Leonard Bass, 420
 Epp, Marsha Adams, 420
 Eason, Elise Louie, 445
 Eason, Jeffrey Wayne, 398, 420
 East, Tracy Edward, 491
 East, James William, 491
 East, John, 367
 Eastling, Nancy L., 273, 464
 Eastman, Daryl W., 420
 Estman, Katherine R., 420
 Ebran, Linda Joyce, 491
 ECU Christian Fellowship, 234
 ECU League of University Scholars, 199
 Edgerton, Judene Vail, 490
 Edmonds, Leon Davis, 492
 Edmondson, Susan G., 464
 Edmunds, Terry M., 420
 Edmunds, Robert F., 194, 420
 Edmunds, Eddie Durand, 420
 Edmunds, Penelope D., 420
 Edington, James Allen, 492
 Edington, Thomas G., 293, 420
 Edel, David William, 298, 492
 Education, 396
 Edwards, Betty Lynn, 313, 420
 Edwards, Carole Allyce, 492
 Edwards, Carl Rebecca, 464
 Edwards, Dan Kindred, 464
 Edwards, David A., 330, 339, 420
 Edwards, George, 283
 Edwards, James Eugene, 445
 Edwards, Janice Marie, 445
 Edwards, Joann Faye, 464
 Edwards, Linda Jo, 425
 Edwards, Mary Ann, 291, 337, 464
 Edwards, Michael E., 330, 420
 Edwards, Myrtle Gail, 464
 Edwards, Richard F., 197, 492
 Edwards, Sandra A., 492
 Edwards, William H., 464
 Efland, Brenda Gail, 464
 Eggers, Ronald Edward, 320, 342, 445
 Ehleringer, Bruce E., 445
 Echling, James B., 492
 Eshle, Mary Geneva, 492
 Elm, Donna Gail, 273, 464
 Elder, Terry Lee, 464
 Eldridge, Dana Lynn, 464
 Elbridge, Tim, 291
 Elections Committee, 341
 Elgin, Mary Elizabeth, 204, 420
 Elis, Lois Marietta, 492
 Elledge, Elizabeth A., 492
 Ellis, Dr. Frank, 390
 Eller, Thomas L., 297, 420
 Elliott, Amelia Marie, 464
 Elliott, Julian J., Jr., 492
 Elliott, Kenneth C., 464
 Elliott, Logan R., 464
 Elliott, Patricia A., 445
 Elliott, Rhet, 288
 Elliott, Sharon Elizabeth, 420
 Elton, Valinda Jo, 273, 420
 Ellis, Brenda Kay, 420
 Ellis, James Edward, 339, 464

Ellis, Mary Frances, 492
 Ellis, Shoren Ann, 420
 Ellis, Susan Virginia, 299, 322, 445
 Ellis, Vicki Sue, 444
 Elmore, Deborah Mae, 492
 Elmore, Patsy Dale, 197, 445
 Elmore, Ruth Kathleen, 445
 Elm, Michael Lee, 233, 445
 Elrod, Randall, 207
 Emberton, Susan Diane, 492
 Emerson, Douglas L., 156, 445
 Emory, Dale Lee, 272, 420
 Emmons, Mm Phae, 218
 England, Cheryl L., 345
 Engle, Maude, 266, 348
 Englemann, Becky, 289
 English, 376
 English, Edward E., 420
 English, Edwin S., Jr., 420
 English, Wanda, 271
 Entertainment Committee, 341
 Epperson, Gary, 193
 Epperson, Frances M., 420
 Epps, Audrey Gail, 420
 Epps, Ralph Isaac, 404
 Epson, P. Tosa, 308
 Erbach, Cynthia F., 195, 492
 Erbs, Paul F., 445
 Erskine, Suzanne M., 259, 328, 445
 Eren, Michael Lynn, 445
 Estes, Walter Ronald, 492
 Ethridge, Alice Joy, 271, 420
 Ethridge, James Neal, 466
 Ethridge, Rose Marie, 324, 409
 Eubank, Beverly L., 273, 492
 Eubanks, Edna D. P., 445
 Eubanks, Marcia E., 115, 207, 326, 445
 Eubanks, Marlin V., 492
 Euler, Inez, 492
 Eura, Beverly Jean, 492
 Eura, Rebecca E., 492
 Eura, Stan, 142
 Evans, Bruce Wayne, 276, 492
 Evans, Deborah Lynn, 464
 Evans, Dorothy Hooks, 420
 Evans, Hal, 288
 Evans, Joe Allen, Jr., 464
 Evans, Johnny G., 445
 Evans, Leslie Edward, 420
 Evans, Nancy Carol, 445
 Evans, Robert Gary, 420
 Evans, Rosemary Ellen, 492
 Everett, Emily Gail, 492
 Everett, Gene, 285
 Everett, Jane Ellen, 420
 Everington, Marco E., 464
 Evers, David Clifton, 492
 Evers, Susan, 274
 Evers, Philip James, 464
Est The King, 105

Exum, Richard Lee, 492
 Ezell, Richard A., 314, 420
 Ezell, Vicki Brooks, 464
 Ezell, Wm, 276
 Ezell, William W., 409

F

Faber, Al, 151
 Faddis, Joan Ann, 492
 Fagundus, William W., 278, 464
 Faircloth, Lynda Faye, 492
 Faircloth, Thomas E., 464
 Fairley, Jim, 148, 150
 Faison, Pamela Ann, 420
 Fall, Patricia D., 464
 Fall, Debbie, 269
 Fan, Jim, 292
 Famer, Judith Ann, 306, 420
 Fansler, Vicky Lynn, 492
 Fano, Carolyn L., 420
 Fano, Catherine Ann, 445
 Fara, Steve, 295
 Farmer, Beverly Jane, 464
 Farrell, Frederick G., 492
 Farrell, Robert A., 420
 Farrell, Stephen C., 445
 Farrell, Timothy J., 492
 Farver, Phyllis, 492
 Farver, Larry, 298
 Fary, Richard Lee, 283, 420
 Faulk, Marcia Jo, 420
 Faulk, Marcia Jo, 445
 Faulk, Sherry Louise, 420
 Faulkenberry, James, 420
 Faulkner, Gail R., 424
 Faulkner, Robert G., 420
 Faulkner, Thomas E., 287, 492
 Feagin, Clara M., 492
 Featuris, 52
 Feldstein, Richard S., 445
 Felton, Graham Pridge, 420
 Felton, Norman Eugene, 492
 Ferguson, Virginia Ann, 492
 Ferguson, Mod, 154
 Ferguson, Edwin Grier, 492
 Ferguson, J. Clifford, 291, 464
 Ferguson, John R., 464
 Ferguson, William A., 464
 Fernandez, Chr. Dr. Joseph A., 384
 Fernando, Diane S., 492
 Ferras, Walter, F., 317, 420
 Ferrall, Ferd Jackson, 464
 Ferrall, Kathy Anne, 492
 Ferrall, Patricia C., 465
 Ferrall, Ronald E., 285, 465
 Fidelio Society, 123
 Field Day, 247
 Fields, Edmund Woodard, 421
 Fields, Joan Ellen, 445
 Fields, Sandra Lea, 266, 285, 311,

339, 340, 465
 Fields, Saroveen, 421
 Fields, Walter C., 421
 Financial Aid Officer, 367
 Finch Albert G., 492
 Finch, David Harold, 492
 Fire Art, 94
 Fire, Arts Committee, 138
 Fire, Fred, 312, 320, 330
 Fines, Oliver F., 421
 Fink, Sharon Lee, 465
 Finning, Michael, 288
 Finney, Jesse L., Jr., 421
 Finnan, Holly, 350
 First Christian Church College
 Fellowship, 235
 Fischer, Amco, 269
 Fischesser, Michael, 492
 Fisher, Anna E., 421
 Fisher, Edwin Larry, 492
 Fisher, Gail S., 465
 Fisher, Mary C., 421
 Fish, Janice Marie, 492
 Fitzgerald, Larry Lee, 492
 Fisher, David Lee, 492
 Flannery, Philip D., 492
 Flannery, Ralph W., 409
 Flieg, Douglas Wayne, 421
 Fleming, Jennifer A., 492
 Fleming, Patricia L., 492
 Fleming, Russell, 280
 Fleming, William M., 421
 Finn, Michael, 36
 Flowers, Janice E., 465
 Flowers, Phillip K., 211, 421
 Floyd, Eva Paulette, 421
 Floyd, John Morrison, 317, 465
 Floyd, Marian C., 492
 Floyd, Maude Wayne, 287, 492
 Floyd, Paulette, 309
 Floyd, Ruby Lee, 465
 Flynt, Sandra Kay, 266, 339, 465
 Flynn, Sandra E., 328, 421
 Fodei, Albert Anthony, 492
 Fogarty, Judith Lynn, 492
 Fogelman, Joel Lee, Jr., 492
 Foley, Jeannah R., III, 492
 Foley, Sandra Kay, 266, 465
 Folsom, Richard K., 421
 Foltz, Stephanie Ann, 465
 Football, 136
 Freshman, 142
 Varsity, 136
 Forbes, Janet Lynn, 326, 445
 Forbes, Patricia Ann, 465
 Ford, David Lewis, 421
 Ford, Mary Leary, 421
 Fordham, Brenda Gail, 465
 Foreign Languages, 384
 Forster, John Edward, 492
 Forrester, Rebecca A., 269, 445
 Forsyth, Scarlett M., 415
 Fortenberry, Joyce A., 465
 Forte, Nicholas, 283
 Foscue, Kenneth Fay, 465
 Foshog, Larry Lee, 421
 Foster, Doris Ann, 445
 Foster, James Daniel, 492
 Foster, JoAnn Arlene, 492
 Foster, John, 193
 Foster, Joyce B., 492
 Foster, Marilyn E., 445
 Foster, Samuel M., III, 314, 421
 Foster, Suzanne M., 445
 Fountain, Almon E., Jr., 492
 Fountain, Cory Knight, 465
 Fountain, Patricia L., 492
 Fountainhead, 350
 Fowler, Alice Rebecca, 465
 Fowler, Debra Faye, 492
 Fowler, Jack, 307
 Fowler, Johnny Lee, 142, 493
 Fowler, Susan Louise, 465
 Fowler, William Vane, 493
 Fowles, Elizabeth C., 445
 Fox, Kaye Marie, 305, 421
 Fox, Larry S., 445
 Fox, Evalee Anne, 493
 Fragakis, Dean Alex, 445
 Frahn, James Richard, 465
 Francis, Linda Marie, 493
 Franke, Robert H., 409
 Franklin, Clint, 156
 Franklin, Dove, 152, 148
 Franzetta, 276
 Frasier, Bruce, 122
 Frozier, Judith Ann, 232, 465
 Frazier, Pamela Kay, 259, 421
 Frederick, Gary W., 156, 445
 Frederick, Richard C., 140, 465
 Fredrick, David Leon, 324, 421
 Fredrickson, Ann L., 465
 Free, Ann Sue, 493
 Free Will Baptist Student Union, 236
 Freeman, Betty Lois, 465
 Freeman, Daphan Anne, 493
 Freeman, Donald A., 194, 421

Freeman, Otto Raynell, 493
 Freeman, Elaine E., 493
 Freeman, Richard D., 493
 Freeman, Vickie L., 421
 French, Ann Carr, 465
 Freshman, 484
 Freshman Class Officers, 240
 Fridell, Debra Gay, 493
 Fried, Jennifer Jean, 465
 Friends of Dickinson, 66
 Friss, Deborah Jean, 445
 Friss, Nancy E., 465
 Frisvold, Judith Ann, 493
 Fringer, Arnold D., 445
 Fry, Arlyn Underwood, 445
 Frye, Joanna, 311, 465
 Frye, Martha Lou, 493
 Frye, Vicki Savannah, 493
 Fuchs, Robert K., 446
 Fuchs, Delores Anne, 421
 Fulcher, Diane, 446
 Fulcher, Susan Lynne, 493
 Fulghum, Dean Miss Carolyn, 366
 Fuller, Gail Lynne, 493
 Fuller, James Kirby, 493
 Fuller, Steve, 285
 Fullin, Martha Jean, 339, 421
 Fullon, John Dixon, 339, 421
 Fundstrub, Thomas B., 493
 Funny Thing Happened On The Way To The Forum, 100
 Furcron, Joseph M., 446
 Furcron, Greg, 298
 Fur, Ann Lynch, 493
 Furr, Allison Margaret, 375
 Furr, Helen Inez, 465
 Gail, Martha Diane, 195, 446
 Gail, Marsha E., 493
 Gilchrist, Ralph T., Jr., 422
 Gillette, Jo Ann, 446
 Gillispie, Jerry, 276
 Gilman, Patricia J., 465
 Ginn, Doris Beth, 446
 Givens, Suzanne V., 466
 Gible, Beverly B., 210, 269, 446
 Gladden, Randolph F., 295, 446
 Giall, Philip Harry, 493
 Gibson, Linda Carol, 493
 Gist, Brenda Joyce, 446
 Gleason, Jane Marie, 260, 275, 422
 Gleason, Kathy Ann, 493
 Glick, Linda Karen, 445
 Glenn, Thomas W., 422
 Glenn, Sally Gwyn, 493
 Glenn, Doris P., 193
 Glasson, Doris L., 493
 Glasson, Dave, 140
 Glasson, George Edwin, 466
 Glasson, Ann Morris, 493
 Glover, Annette D., 466
 Godwin, Jan, 276
 Godwin, Janice Faye, 446
 Godwin, Neil Patmore, 446
 Godwin, Betty Patmore, 422
 Godwin, Buddy, 288
 Godwin, Charles V., 422
 Godwin, Deborah L., 492
 Godwin, Elena Sue, 466
 Godwin, Julie Ann, 466
 Godwin, Margaret Lynn, 466
 Godwin, Mary Tart, 493
 Godwin, Robert Harold, 493
 Godwin, Diane S., 493
 Gold, Reba Madeline, 311, 466
 Goldbeck, George A., 466
 Golding, Thomas J., 446
 Goldrick, Michael S., 422
 Goldsmith, Patricia A., 219, 422
 Goldstein, Susan G., 493
 Golf, 172
 Goach, Judith A., 446
 Goode, Jane Lucile, 493
 Goode, Wilbur A., 409
 Gooding, Florence E., 493
 Gooding, Mary Kay, 494
 Gooding, Richard T., 494
 Goodman, Brenda, 493
 Goodman, Frances E., 422
 Goodnight, Rebecca G., 322, 422
 Goodnow, Edward C., 494
 Goodnow, Joseph H., 466
 Goodnow, Vernon F., 466
 Goodwyn, Rebecca Faye, 494
 Gordon, Bombi Dawn, 494
 Gordon, Carl, 137, 140
 Gordon, Robert Keith, 466
 Gordon, Robert Paul, 146, 494
 Gore, Anita Lynn, 466
 Gordon, Beth Louise, 494
 Gordon, Henry Wise, 320, 422
 Gorham, Tracy Yvonne, 494
 Gorst, James Donald, 342, 422
 Gough, Barbara Lee, 269, 446
 Gould, Walter T., 494
 Gouldin, Kathryn R., 494
 Gouldin, Mary Wright, 494
 Gower, Paul Edward, 494

422
 Gerard, Franke E., 305, 422
 Gerhardt, Mark D., 317, 422
 Gerlach, Susan Ann, 493
 Germain, James Edwin, 422
 Geringer, Gene L., 465
 Gerner, Diane Cheryl, 493
 Gersch, Victoria, 446
 Getinger, Kathleen L., 493
 Gibbs, Allan, 388
 Gibbs, Helen Ruth, 465
 Gibbs, Roger Moore, 312, 320, 422
 Gibbs, Diana Joyce, 446
 Gibbs, Frances M., 421
 Gibson, Henry Lane, 465
 Gibson, Curtis, 193
 Gibson, David Randall, 465
 Gibson, Gary, 285
 Gibson, Gerald Ronald, 446
 Gibson, Joseph R., 493
 Gibson, Marilyn L., 465
 Gibson, Martha Dale, 446
 Gibson, Michael T., 465
 Gibson, Patricia Anne, 465
 Gibson, Ronald M., 320, 465
 Giddings, Edna Ray, 446
 Gilley, Ann, 81, 222
 Givens, J., 493
 Givens, J. Richard, 493
 Glibert, Dasse Lynne, 493
 Gilchrist, Max D., Jr., 298, 324, 422
 Gilchrist, Patricia A., 493
 Giles, Ann Carol, 465
 Giles, Cynthia Ruth, 446
 Gilman, Michael, 375
 Gil, Helen Inez, 465
 Gill, Martha Diane, 195, 446
 Gill, Marsha E., 493
 Gillette, Ralph T., Jr., 422
 Gillette, Jo Ann, 446
 Gilispie, Jerry, 276
 Gilman, Patricia J., 465
 Ginn, Doris Beth, 446
 Givens, Suzanne V., 466
 Gible, Beverly B., 210, 269, 446
 Gladden, Randolph F., 295, 446
 Giall, Philip Harry, 493
 Gibson, Linda Carol, 493
 Gist, Brenda Joyce, 446
 Gleason, Jane Marie, 260, 275, 422
 Gleason, Kathy Ann, 493
 Glick, Linda Karen, 445
 Glenn, Thomas W., 422
 Glenn, Sally Gwyn, 493
 Glenn, Doris P., 193
 Glasson, Doris L., 493
 Glasson, Dave, 140
 Glasson, George Edwin, 466
 Glasson, Ann Morris, 493
 Glover, Annette D., 466
 Godwin, Jan, 276
 Godwin, Janice Faye, 446
 Godwin, Neil Patmore, 446
 Godwin, Betty Patmore, 422
 Godwin, Buddy, 288
 Godwin, Charles V., 422
 Godwin, Deborah L., 492
 Godwin, Elena Sue, 466
 Godwin, Julie Ann, 466
 Godwin, Margaret Lynn, 466
 Godwin, Mary Tart, 493
 Godwin, Robert Harold, 493
 Godwin, Diane S., 493
 Gold, Reba Madeline, 311, 466
 Goldbeck, George A., 466
 Golding, Thomas J., 446
 Goldrick, Michael S., 422
 Goldsmith, Patricia A., 219, 422
 Goldstein, Susan G., 493
 Golf, 172
 Goach, Judith A., 446
 Goode, Jane Lucile, 493
 Goode, Wilbur A., 409
 Gooding, Florence E., 493
 Gooding, Mary Kay, 494
 Gooding, Richard T., 494
 Goodman, Brenda, 493
 Goodman, Frances E., 422
 Goodnight, Rebecca G., 322, 422
 Goodnow, Edward C., 494
 Goodnow, Joseph H., 466
 Goodnow, Vernon F., 466
 Goodwyn, Rebecca Faye, 494
 Gordon, Bombi Dawn, 494
 Gordon, Carl, 137, 140
 Gordon, Robert Keith, 466
 Gordon, Robert Paul, 146, 494
 Gore, Anita Lynn, 466
 Gordon, Beth Louise, 494
 Gordon, Henry Wise, 320, 422
 Gorham, Tracy Yvonne, 494
 Gorst, James Donald, 342, 422
 Gough, Barbara Lee, 269, 446
 Gould, Walter T., 494
 Gouldin, Kathryn R., 494
 Gouldin, Mary Wright, 494
 Gower, Paul Edward, 494



Grace, Linda Arlene, 422
 Grady, Michael, 320
 Grady, Ronald Glenn, 494
 Grady, William M., 88, 422
 Graduates, 408
 Graduation, 1971, 78
 Graedel, Lenka E., 466
 Graham, Cardia Ann, 494
 Graham, Donna Garleen, 466
 Graham, Janet Lynn, 446
 Graham, Patricia A., 269, 324, 446
 Gray, Joyce, 108
 Grant, Chuck, 280
 Grant, Laura C., 494
 Grantham, Teresa Ann, 494
 Gravelly, Charles S., 280, 466
 Graver, James Kenneth, 422
 Graver, Ken, 314
 Gray, Bruce Elliot, 422
 Gray, Clifford Dwight, 142, 494
 Gray, Donald M., Jr., 446
 Gray, Janis Helen, 260, 466
 Gray, Jesse P., 466
 Gray, Louie Brinkley, 422
 Gray, Michael Edward, 466
 Gray, Rebecca L., 422
 Gray, Robert Allan, 494
 Gray, Teresa Lee, 466
 Gray, Dean D., Wellington B., 392
 Greco, Joe, 109
 Greek Week, 244
 Green, Leonard Glen, 148, 309, 320, 446
 Green, Carolyn Janice, 466
 Green, Judy, 298
 Green, Sandra Kay, 327, 446
 Green, Sarah Edith, 271, 327, 422
 Greene, Carolyn Burt, 320, 466
 Greene, Christopher M., 466
 Greene, Glenda Janell, 466
 Greene, Larry Truman, 494
 Greene, Lucia L., 466
 Greene, Martha Jane, 446
 Greene, Patricia C., 494
 Greenspan, Peter, 297
 Greenway, Steve, 288
 Greenway, Vicki Lynn, 494
 Greer, Kathleen P., 466
 Gregg, Ronald Brooks, 320, 446
 Gregory, James, 148, 153
 Gregory, Mause L., 494
 Gregory, Thomas M., 320, 446
 Greiner, Karen Lynn, 494
 Greining, Richard F., 198, 446
 Griffin, Terry Brooks, 466
 Griffin, Christopher, 494
 Griffin, Cynthia G., 466
 Griffin, Donald McCoy, 466
 Griffin, Donna Sue, 320, 422
 Griffin, Elaine H., 422
 Griffin, Georgia Kaye, 494
 Griffin, Henry Dassee, 446
 Griffin, Mary W., Jr., 156, 159, 466
 Griffin, Martha Ann, 466
 Griffin, Michael C., 422
 Griffin, Penni Karen, 466
 Griffin, Rachel, 466
 Griffin, Robert G., 228, 466
 Griffin, Robert Span, 422
 Griffin, Sue, 327
 Griffin, Teresa Anne, 494
 Griffith, Barbara C., 466
 Grigg, Elizabeth A., 466
 Griggs, Peggy V., 494
 Grimm, Robert Wayne, 466
 Grimes, Rose Marie, 466
 Grims, Lori, 466
 Grupp, Mary E., 494
 Grudzicki, Barbara A., 466
 Gruber, Mary L., 210, 446
 Gruber, Marilyn Arnie, 466
 Gruber, Pamela Jeanne, 466
 Gudder, Donna, 140
 Guess, Wita, 66
 Guffey, Patricia Luve, 466
 Guidance, 379
 Guillard, Mary Ella, 446
 Gurdens, Margaret E., 264, 422
 Gurnea, Nancy, 199
 Gurnicks, Jans N., 494
 Gunter, Mary Ann, 446
 Gupilli, John Randall, 494
 Gupilli, Richard J., 494
 Gurganus, Betty Gray, 494
 Gurganus, Osanna, 259, 422
 Gurganus, Margaret C., 494
 Gurganus, Ruth, 466
 Gursley, Yveta Ann, 466
 Gutekunst, James F., 447
 Gutekunst, Philip G., 317, 422
 Guthrie, Linda E., 466
 Guy, Tony, 140
 Gwin, Kelly Allen, 288, 494
 Gyo, Elizabeth Fay, 466



Hackett, Cecilia, 322
 Hackney, Charles L., 422
 Hackney, James R., 466
 Hackney, William S., 285, 447
 Hodden, Carlton M., 233, 466
 Haddock, Jaanee, 494
 Hogan, Emily Sue, 494
 Hohn, Barbara Louise, 494
 Hohn, Steve, 156
 Hoagwood, Chr. Thomas J., 402
 Haines, Thomas Lewis, 288, 422
 Hale, Brenda Ann, 447
 Hale, Douglas Earl, 494
 Hales, Phillip Ray, 494
 Halley, Pat, 295
 Hall, Allie Susan, 447
 Hall, Brandon Bragg, 466
 Hall, Bruce, 160
 Hall, Callan Gibson, 422
 Hall, Clyde Stanley, 278, 494
 Hall, Eleanor Janice, 494
 Hall, John Arthur, 466
 Hall, Lenwood W., 494
 Hall, Mary Marshburn, 422
 Hall, Michael Douglas, 311, 422
 Hall, Nancy Marie, 494
 Hall, Randy Earle, 494
 Hall, Rebecca Oell, 447
 Hall, William G., 422
 Hallahan, Robert F., 317, 466
 Hallwood, Lindsey Ann, 494
 Halvey, Peggy V., 494
 Halvey, Patricia L., 447
 Halvanger, Susan L., 494
 Halvburton, Jennifer, 494
 Ham, Dennis Michael, 494
 Hamby, Barbara Lynn, 447
 Hamilton, Angela Kay, 494
 Hamilton, Elizabeth A., 422
 Hamilton, Susan E., 494
 Hamlin, Donna Oale, 447
 Hammond, Kenneth Ray, 342, 494
 Hammond, Nancy Diane, 494
 Hammond, Scott, 145
 Hammond, Sandra Jean, 466
 Hampton, Alan Keith, 422
 Hamon, Alice Oana, 494
 Hancock, Helen J., 423
 Hancock, Joel Grant, 494
 Hancock, Martin Dean, 466
 Hand, Jan C., 228
 Hand, Marjorie Poe, 88, 227, 228, 319, 423
 Handley, Scottie Anne, 466
 Handwell, Mulba Leroy, 494
 Hanes, Craig
 Haney, Linda Jo, 423
 Haney, Patricia Shaw, 319, 423
 Haney, Phyllis Laura, 494
 Hanks, Alice Maureen, 466
 Hanner, Susan E., 466
 Haralson, John B., Jr., 466
 Hardaway, Caswell S., 466
 Harder, Dan Rogers, 466
 Harder, Janice Butler, 447

Harder, Vicki Rose, 494
 Hardson, Eleanor C., 423
 Hardson, Judy Carol, 494
 Hardson, William F., 423
 Hardman, Raymond 283
 Hardy, Diane, 466
 Hardy, Laura Jill, 494
 Hardy, Lynn Taylor, 447
 Hardy, Mary Claudette, 447
 Hardy, Rebecca Kaye, 466
 Hare, Debra Amelia, 494
 Hargrave, Marcia A., 423
 Harland, Sally Lee, 494
 Harlie, Nancy, 278
 Harlow, Walter B., 297, 447
 Harman, Deborah A., 264, 423
 Harner, Jane Ann, 466
 Harper, Alma Robbins, 319, 423
 Harper, Brenda Louise, 466
 Harper, Edward J., 320, 328, 423
 Harper, Eric, 320, 423
 Harper, Lowell S., 495
 Harper, Marvin Ronald, 194, 423
 Harper, Nancy Laverne, 466
 Harper, Rita Nannette, 447
 Harrell, Susie R., 447
 Harrell, Oacia V., 495
 Harrell, Lena Dianne, 495
 Harrell, Rachel, 309
 Harrell, Sandra B., 466
 Harrell, Susan Dianne, 447
 Harrell, Teresa M., 466
 Harrell, Kathryn M., 495
 Harrell, Linda Jeanne, 423
 Harrington, Mary L., 423
 Harrington, Ollie D., 194, 423
 Harrington, William D., 466
 Harris, David Rouse, 466
 Harris, Daw Wayne, 495
 Harris, Earl Stanton, 495
 Harris, Fred, 314
 Harris, Gayle Wesley, 466
 Harris, James H., Jr., 423
 Harris, Janice Ewing, 423
 Harris, Julia Twiddy, 326, 466
 Harris, Lynn M., 81, 259, 227, 309, 324, 423
 Harris, Marge G., 495
 Harris, Moons P., 495
 Harris, Malfette Tony, 466
 Harris, Paul Alton, 495
 Harris, Nancy Jean, 467
 Harris, Nancy Susan, 467
 Harris, Nathan, 283
 Harris, Pamela Joann, 495
 Harris, Phil Alton, 495
 Harris, Phillip Lee, 278, 467
 Harris, Reuben L., Jr., 280, 467
 Harris, Richard Owen, 282, 495
 Harris, Robert Wayne, 447
 Harris, Sandra Kay, 447
 Harris, Scott Ronald, 447
 Harris, Srividha Moore, 467
 Harris, Tony, 229, 320, 339
 Harris, Tyler Bove, 495
 Harrison, Darrell Lee, 142, 495
 Harrison, Douglas M., 495
 Harrison, Elizabeth G., 495

Harrison, Robert F., 495
 Harrison, Steven C., 423
 Harrison, Wanda Ellen, 495
 Harrison, William L., 423
 Harrold, Virginia G., 467
 Hart, Claudia, 81, 327
 Hart, Cynthia Ann, 221, 467
 Hart, Jerry Wayne, 423
 Hart, Marion Cracker, 495
 Hart, Sandra Mae, 467
 Hartgrove, Joyce E., 495
 Hartnell, Randall Lee, 447
 Hartwell, William H., 423
 Hassett, Cecilia June, 423
 Haske, Karen Jo, 495
 Haskins, Charles A., 423
 Hasler, Sara Hyacin, 447
 Hastings, Ronnie Lee, 447
 Haslay, Jean Lanier, 495
 Hasler, Walter Steven, 495
 Hatchell, Donna L., 423
 Hatchell, Sara Teresa, 467
 Hatcher, Marie Claire, 467
 Hathaway, Kandice D., 495
 Haubanner, Jean M., 495
 Haug, Paul, 140
 Haussmann, Larry, 291
 Havens, Martin, R., 447
 Hawkins, Betsy Ann, 495
 Hawkins, Carol E., 467
 Hawkins, Deb, 349
 Hawkins, Jacqueline, 329, 495
 Hawkins, Jeanette E., 324, 409
 Hawkins, John, 288
 Hawkins, Cynthia Lee, 467
 Hawkins, Tom, 285
 Hawks, Joa Elizabeth, 464
 Hawley, Robert Lee, 423
 Hayes, Bobbie Jane, 467
 Hayes, Frank Baker, 447
 Hayes, Jimmy Beaulieu, 495
 Hayes, Martha Lind, 447
 Hayes, Mary Kathryn, 423
 Hayes, Thomas Richard, 423
 Hayne, Nancy Marie, 447
 Haynes, Thomas J., 467
 Head, Deborah Kay, 495
 Heacner, Debra Kay, 495
 Health and Physical Education, 380
 Heam, Jane, 423
 Heaton, Nancy Lyn, 467
 Heald, Deborah Kay, 495
 Heafner, Debra Kay, 495
 Health and Physical Education, 380
 Heam, Jane, 423
 Heaton, Nancy Lyn, 467
 Heath, Orlan Wayne, 467
 Heath, Pam Joann, 495
 Heath, Terry Earl, 276, 423
 Hecker, Robert S., 467
 Heffer, Bon L., Jr., 423
 Hafner, Donald Edwin, 447
 Hege, Susan Gal, 467
 Heider, Robert S., 467
 Heidenreich, Margaret, 447
 Height, Judy Lynn, 467
 Hella, Dolly, 98
 Hill, Daniel, 198
 Hill, Barbara Ann, 467
 Hill, Daniel, 198
 Hill, Deborah Kay, 495
 Hill, Linda P., 467
 Hill, Mary Elizabeth S., 424
 Hill, Rebecca E., 424

Helm, Gerald W., 295, 467
 Helms, Dr. M., 389
 Helwig, Dana Mary, 467
 Helmsway, Suzanne F., 447
 Henderson, Charles E., 495
 Henderson, Ronald B., 423
 Henderson, Marilee Roy, 495
 Hendley, George M., 140, 447
 Hendley, Walter R., 447
 Hendricks, Evelyn C., 232, 447
 Hendricks, Frisbee, 233
 Hendricks, Walter, III, 233, 423
 Hendrix, Dianna A., 423
 Hendrix, George S., 467
 Hendrix, Patricia D., 467
 Henrich, Mike, 148
 Henrich, Glenda Faye, 423
 Henry, Bonnie Gail, 495
 Henry, Donald Lee, 313, 320, 423
 Henry, Janice B., 495
 Henry, Preston, 206
 Henry, Angela Sue, 260, 467
 Hensley, Deborah S., 447
 Herb, Sarah Ann, 447
 Herbst, Glenn Allen, 467
 Herford, Ed, 146
 Herman, Karen Lee, 467
 Herman, Patricia Ann, 495
 Herndon, Dan Rogers, 495
 Hering, Beverly Jo, 447
 Hering, Edward Earl, 495
 Herring, Hannah W., 495
 Herring, Margaret E., 447
 Herring, Theodore T., 495
 Hester, Deborah Jean, 467
 Hester, Ch. Dr. Erwin, 376
 Hester, Linda Gail, 423
 Hester, Ronald S., 423
 Hester, Susan Elliott, 447
 Hewell, James, 363
 Hewitt, Harold Jan, 495
 Hewitt, Margaret L., 427
 Hewitt, Patricia L., 424
 Hewitt, Roseanna, 467
 Hewitt, Dennis J., 424
 Hewitt, David Allen, 447
 Hickerson, Howard L., 409
 Hicks, Barbara Ann, 495
 Hicks, Beverly Anne, 447
 Hicks, Billy R., 467
 Hicks, Charles A., 320, 424
 Hicks, Gal Elise, 495
 Hicks, Hilda C., 424
 Hicks, James Auburn, 88, 212, 223, 314, 320, 372, 341, 348, 424
 Hicks, Johnnie A., 467
 Hicks, Ohio Lee, 309, 424
 Higgins, Elizabeth A., 495
 Higham, Robert May, 467
 High, Clyde Stirling, 495
 Hieman, Robert L., 140
 Hillard, Linda, 262
 Hill, Barbara Ann, 467
 Hill, Daniel, 198
 Hill, Deborah Kay, 495
 Hill, Linda P., 467
 Hill, Mary Elizabeth S., 424
 Hill, Rebecca E., 424

Holmes, Gerald W., 295, 467
 Helms, Dr. M., 389
 Helwig, Dana Mary, 467
 Helmsway, Suzanne F., 447
 Henderson, Charles E., 495
 Henderson, Ronald B., 423
 Henderson, Marilee Roy, 495
 Hendley, George M., 140, 447
 Hendley, Walter R., 447
 Hendricks, Evelyn C., 232, 447
 Hendricks, Frisbee, 233
 Hendricks, Walter, III, 233, 423
 Hendrix, Dianna A., 423
 Hendrix, George S., 467
 Hendrix, Patricia D., 467
 Henrich, Mike, 148
 Henrich, Glenda Faye, 423
 Henry, Bonnie Gail, 495
 Henry, Donald Lee, 313, 320, 423
 Henry, Janice B., 495
 Henry, Preston, 206
 Henry, Angela Sue, 260, 467
 Hensley, Deborah S., 447
 Herb, Sarah Ann, 447
 Herbst, Glenn Allen, 467
 Herford, Ed, 146
 Herman, Karen Lee, 467
 Herman, Patricia Ann, 495
 Herndon, Dan Rogers, 495
 Hering, Beverly Jo, 447
 Hering, Edward Earl, 495
 Herring, Hannah W., 495
 Herring, Margaret E., 447
 Herring, Theodore T., 495
 Hester, Deborah Jean, 467
 Hester, Ch. Dr. Erwin, 376
 Hester, Linda Gail, 423
 Hester, Ronald S., 423
 Hester, Susan Elliott, 447
 Hewell, James, 363
 Hewitt, Harold Jan, 495
 Hewitt, Margaret L., 427
 Hewitt, Patricia L., 424
 Hewitt, Roseanna, 467
 Hewitt, Dennis J., 424
 Hewitt, David Allen, 447
 Hickerson, Howard L., 409
 Hicks, Barbara Ann, 495
 Hicks, Beverly Anne, 447
 Hicks, Billy R., 467
 Hicks, Charles A., 320, 424
 Hicks, Gal Elise, 495
 Hicks, Hilda C., 424
 Hicks, James Auburn, 88, 212, 223, 314, 320, 372, 341, 348, 424
 Hicks, Johnnie A., 467
 Hicks, Ohio Lee, 309, 424
 Higgins, Elizabeth A., 495
 Higham, Robert May, 467
 High, Clyde Stirling, 495
 Hieman, Robert L., 140
 Hillard, Linda, 262
 Hill, Barbara Ann, 467
 Hill, Daniel, 198
 Hill, Deborah Kay, 495
 Hill, Linda P., 467
 Hill, Mary Elizabeth S., 424
 Hill, Rebecca E., 424

Hill, Robert, 295
 Hill, Sherry Michelle, 311, 467
 Hill, Tony Ray, 457
 Hill, Tracy, 287
 Hill, William Douglas, 160, 447
 Hilliard, Catherine A., 467
 Hitchman, Greg, 156
 Hinds, Leslie Allan, 467
 Hines, Arlyn, 291
 Hines, Debra Ann, 424
 Hines, Isaac C., 409
 Hines, Marvin A., 467
 Hinkle, Cynthia Lee, 467
 Hinnant, Charles M., 495
 Hinchew, Judith Lee, 467
 Hinson, Everette C., Jr., 424
 Hinson, Harold L., Jr., 495
 Hinson, Loveta, 467
 Hinson, Thomas R., 467
 Hinton, Danny R., 467
 History, 381
 Hitchcock, Tim, 285
 Ho, Cynthia Elaine, 495
 Hobbs, Gregory, 285
 Hite, Ken, 297
 Hobbs, Joe B., 424
 Hobbs, Nina Grey, 467
 Hobbittall, Elizabeth, 495
 Hobson, Billie Jo, 495
 Hodge, Jerry Thurman, 154, 467
 Hodge, Joseph Ashley, 467
 Hodge, Ruth Ann, 409
 Hodges, Ina Christine, 424
 Hodges, Joseph Milton, 317, 467
 Hodges, Latham Pate, 424
 Hodges, Robert S., 467
 Hodge, Bud, 297
 Hodge, Rosamond E., 467
 Hoadnet, Mary Kay, 424
 Hoadnet, Roy Althea, 495
 Hoehn, Daniel S., 447
 Hoexter, John C., 409
 Hoft, Greg, 237
 Hoffman, John Harold, 495
 Hoffman, Ronald Lomar, 467
 Hoffer, Linda Faye, 309, 467
 Hogarth, William R., 495
 Hogarth, Judith Ann, 424
 Hoggard, Robin, 142, 143

Holcomb, Gayle Nancy, 468
 Holdener, David W., 468
 Hooper, Charles G., 424
 Holden, Stephen Dale, 447
 Holland, Cyndra Gayle, 468
 Holland, Jacqueline, 329, 468
 Holland, Peggy Ann, 269, 447
 Holland, Sandra L., 259, 424
 Holland, Wilma Louise, 468
 Holler, Nancy Howard, 495
 Holley, Anita Louise, 495
 Holley, Theresa Anne, 224, 315, 447
 Holliday, Jackie Ann, 468
 Hollingsworth, John A., 140, 447
 Hollis, Carl Dennis, 447
 Hollis, Glana Lynne, 495
 Holloman, Dixie C., 269, 424
 Holloman, Gloria Lee, 468
 Holloman, Julia Ann, 495
 Holloman, Kathy Ann, 495
 Holloman, Kathy Lou, 495
 Holloman, Susan P., 424
 Holloman, Kathann W., 447
 Holloway, Maria S., 495
 Holloway, Wm. Stephen, 317, 424
 Hollowell, Linda A., 424
 Hollowell, William R., 424
 Holmes, Frank Mamon, 495
 Holmes, Lewis Scott, 495
 Holman, Richard H., 317, 424
 Holt, Mary Alice, 496
 Holt, Dr. Robert, 199, 363, 364
 Holtan, Geraldine, 447
 Holtz, Catherine Nelle, 468
 Holtzworth, Ernest S., 468
 Home Economics, 399
 Homecoming Queen, 558
 Homecoming 1970, 560
 Honeycutt, David G., 496
 Honeycutt, Dwight L., 496
 Honeycutt, James F. Jr., 193, 468
 Honeycutt, Nancy E., 496
 Honeycutt, Priscilla, 447
 Honna, Randy Eugene, 447
 Hood, Janet Lee, 468
 Hooper, Linda Faye, 309, 467
 Hooper, William R., 495
 Hooper, Judith Ann, 424
 Hoops, Robin, 142, 143

Hooper, Debra Ann, 447
 Hooper, Donna W., 496
 Hooper, Nancy Lee, 468
 Hoops, Dr. William, 402
 Hops, Terri Lynn, 496
 Hopsman, Ross Peter, 496
 Hopton, Neil Francis, 424
 Hores, Fred, 142
 Horn, Gerald Edens, 496
 Horndy, Stephen H., 424
 Horns, Deborah Lynne, 496
 Horne, Dean D. John, 199, 366, 369
 Horner, James Wesley, 468
 Horton, Anna Elise, 468
 Horton, James F., 448
 Horton, Jo Anne, 195, 468
 Horton, Norman Brown, 496
 Hostfield, Kathryn P., 424
 Hough, Rodney Blake, 447
 House, Patricia Marie, 496
 House, Sylvia Dawn, 468
 Houston, Randy Keith, 468
 Houston, Tammy A., 320, 424
 Howard, Ann, 313
 Howard, Jesse Wayne, 424
 Howard, Kenneth Allen, 447
 Howard, Millard, 496
 Howard, Phyllis Rose, 424
 Howard, Wally Anne, 260, 447
 Howdeshell, Jane E., 424
 Howe, Joseph Leroy, Jr., 496
 Howes, Patricia Mary, 496
 Howell, Mrs. Gladys, 303
 Howell, Janet, 447
 Howell, Dean D. John, 363, 369
 Howell, John M., 424
 Howell, Kathryn Lynn, 266, 468
 Howell, Kenneth Wayne, 496
 Howell, Nancy Lynn, 447
 Howell, Steven E., 312, 409
 Howie, Mildred V., 496
 Howland, Catherine M., 496
 Howze, Katherine B., 89, 262, 342, 424
 Hubbard, Gary Norman, 496
 Hubbs, George F., 317, 424
 Huber, John, 142
 Hudgins, Robert E., 232, 496
 Hudson, Carolyn E., 496
 Hudson, Martha Marie, 496
 Hudson, Patricia Lynn, 424
 Hudson, Sharon Ann, 496
 Huebner, David C., 447
 Huft, Kathane H., 496
 Huffman, Anna E., 496
 Huffman, Juanita H., 447
 Huffman, Susan Lynn, 496
 Huffman, Wm. Harry, 278, 324, 424
 Huffman, Carolyn Marie, 468
 Huffman, Carolyn, 311
 Huggins, Larry H., 424
 Huggins, Michael Lee, 310, 424
 Hughes, James Harold, 447
 Hughes, James Sue, 468
 Hughes, John Edwin, 447
 Hughes, Mary E., 468
 Hughes, Phyllis Lane, 496
 Hughes, Randall, 496
 Huhn, Gary W., 468
 Hull, Harace Edward, 496
 Hull, Pamela Teresa, 468
 Humphrey, Frances B., 424
 Humphreys, William T., 468
 Humphries, William T., 468
 Hunsycutt, Donald L., 425
 Hunsycutt, Virginia A., 425
 Hunka, Carolyn Leslie, 496
 Hunnings, Rosa Leah, 496
 Hunt, Rev. Dana, 235
 Hunt, David Marcus, 496
 Hunt, George Graham, 280, 448
 Hunt, John Lynwood, 280, 448
 Hunt, Joyce Carmen, 425
 Hunt, Ron, 142
 Hunt, Susan Caroline, 273, 468
 Hunter, Debra Jean, 496
 Hunter, Kathleen M., 425
 Hurley, James R. Jr., 409
 Hurley, Barbara Ann, 425
 Hurley, Bradley Clark, 496
 Hurley, Mary Elizabeth, 425
 Hurley, Patricia Dr., 343
 Hurlocker, Howard Roy, 448
 Hurlocker, Larry E., 468
 Hurst, Lawrence R., 496
 Hussey, Nancy Carol, 448
 Hutchinson, Valerie L., 340, 496
 Hutchins, Jacqueline, 496
 Hutchins, Roy W., 425
 Hutchinson, Jeffrey R., 468
 Hutchinson, Timothy J., 317, 448
 Hux, Wendy Carolyn, 468
 Hyde, Margaret Benton, 259, 468
 Hyde, Peggy, 309
 Hymon, Clyde Gerard, 468

IFC Queen, 57
 Ikenstein, Timothy H., 448
 Indorf, Dr. Hans, 270, 387
 Industrial and Technical Education, 402
 Industrial and Technical Education Club, 204
 Ingalls, John, 387
 Ingalls, Roger, 160
 Ingram, Bonnie Jean, 448
 Ingram, Deborah Sue, 496
 Inman, Robert David, 496
 Inscope, Irvin Kent, 204, 425
 Insee, Keith Warren, 496
 Inserra, Thomas H., 468
 Int'l. Fraternity Council, 251
 Ipack, Wally Lee, 425
 Irons, Dr. Fred, 398
 Irvin, Eleanor Jean, 448
 Irvine, Daniel Eugene, 448
 Isenhour, Patricia Marie, 496
 Isenhour, Sandra Lee, 496
 Isles, Judy Maora, 468
 Ivins, Brent Martin, 468
 Ivy, Lynnwood Dennis, 468
 Ivry, Mary Catherine, 468
 Ivry, Tony, 339
 Iy, Dana Lynn, 468

Jackson, Bonta Lynn, 448
 Jackson, Brenda Ellis, 448
 Jackson, Deborah C., 448
 Jackson, Deborah Ruth, 468
 Jackson, Ivy B. Jr., 425
 Jackson, Joanne C., 425
 Jackson, Katherine D., 409
 Jackson, Mary Helen, 496
 Jackson, William L., 425
 Jacobs, Deborah Lloyd, 496
 Jacobson, Esther R., 425
 Jacobson, Michael, 468
 Jafan, Jamsah, 468
 Jakob, Jerry, 142
 James, Emily Gail, 239, 468
 James, Mr. F. C., 363, 368
 James, Mrs. Karen, 319
 James, Linda Gail, 496
 James, Mary Dell, 496
 Jameson, Barbara J., 496
 Jameson, Thomas E., 448
 Jankawok, Donald B., 448
 Jarrett, Iris Suzanne, 496
 Jarrett, Connie Gail, 448
 Jarrett, Jeanne E., 496
 Jarrett, Kim Stephen, 496
 Jarvis, James Spencer, 497
 Jarvis, Judy E., 497
 Jayne, Ann Elizabeth, 468
 Jeffers, Laura Clayton, 468
 Jeffcoat, Mike, 280
 Jeffords, Richard A., 497
 Jenkins, Barbara S., 497
 Jenkins, Benjamin M., 468
 Jenkins, Charles O., 425
 Jenkins, Evelyn V., 409
 Jenkins, Joe Francis, 468
 Jenkins, Joseph C., Jr., 448
 Jenkins, Dr. Leo, 218, 318, 360, 361, 362, 363
 Jenkins, Marilyn M., 497
 Jenkins, Patricia A., 496
 Jenkins, Sandra Lou, 468
 Jenkins, Suzanne N., 266, 339, 425
 Jennings, Chr. Dr. A. Roy, 378
 Jennette, Betsy Ruth, 468
 Jennings, Claudia B., 468
 Jennings, Edward L., 468
 Jennings, Emily T., 425
 Jennings, Kathleen M., 425
 Jennings, Margaret L., 468
 Jennings, Nancy Jean, 448
 Jensen, Joy Rose, 448
 Jensen, Elizabeth A., 497
 Jensen, Janet Gay, 468
 Jernigan, Joan Elaine, 425
 Jernigan, Karen Lynn, 469
 Jernigan, Margaret A., 469
 Jernigan, Patsy Beth, 468
 Jernigan, Rebecca Ann, 202, 448
 Jernigan, Robert Nath, 425
 Jessen, Catherine Ann, 448
 Jessup, Sallie B., 469
 Jewell, Dawn Patricia, 497
 Jones, Josephine M., 497
 Johnson, Bona Lynn, 448
 Johnson, Barry F., 497
 Johnson, Bernad, 425
 Johnson, Billie M., 425
 Johnson, Cathy Jean, 448
 Johnson, Cheryl, 469
 Johnson, Cheryl Sue, 497
 Johnson, David, 287
 Johnson, Deborah Jean, 497
 Johnson, Debra Lynn, 207, 448
 Johnson, Donna Jan, 425
 Johnson, Edward S. Jr., 469
 Johnson, George M. Jr., 448

Johnson, Jack Gregory, 425
 Johnson, James Earl, 469
 Johnson, Jeanne L. Carter, 89
 Johnson, Jeffrey C., 469
 Johnson, Jennifer, 469
 Johnson, Jo Anne, 497
 Johnson, Joyce E., 425
 Johnson, Judith Ellen, 448
 Johnson, Leila Kay, 497
 Johnson, Lois Jean, 497
 Johnson, Lucy Ann, 425
 Johnson, Marcia E., 425
 Johnson, Mark Lee, 469
 Johnson, Myra Lane, 469
 Johnson, Nancy Gail, 469
 Johnson, Peggy Jane, 469
 Johnson, Priscilla R., 425
 Johnson, Raymond E., 425
 Johnson, Rex Keith, 497
 Johnson, Rosa Lee, 226, 425
 Johnson, Rose Mary, 224, 425
 Johnson, Shirley Faye, 425
 Johnson, Steven Jay, 497
 Johnson, Susan Elaine, 448
 Johnson, Susan Elaine, 425
 Johnson, Sylvia Jean, 469
 Johnson, Terry Marie, 497
 Johnson, Terry Steven, 469
 Johnson, Tucker E., 425
 Johnson, Viola L., 448
 Johnson, William, 448
 Johnson, James Henry, 469
 Johnson, James, 469
 Johnston, Larry Glenn, 448
 Johnston, Linda L., 425
 Johnston, Ralph J., 425
 Johnston, Jane C., 469
 Jones, Barry, 343
 Jones, Beverly Anne, 469
 Jones, Charlotte B., 497
 Jones, Cynthia L., 448
 Jones, Eleanor Pops, 448
 Jones, Denise Luis, 469
 Jones, Denise Gerald, 469
 Jones, Dean Dr. Douglas R., 219, 396
 Jones, Eleanor Pops, 448
 Jones, Fannie Cooper, 497
 Jones, Freddie Lynn, 497
 Jones, Gerald E., Jr., 448
 Jones, Holly Irene, 448
 Jones, Jacqueline J., 497
 Jones, Janice Madlin, 497
 Jones, Jennifer J., 469
 Jones, Jennifer Cal, 469
 Jones, Jerry Lynn, 469
 Jones, Johnnie Earl, 448
 Jones, Judy A., 448
 Jones, Karen Gail, 469
 Jones, Kathy Ann, 483
 Jones, Kenneth M., 425
 Jones, Linda Adele R., 497
 Jones, Marcia Gail, 467
 Jones, Marjorie, 468
 Jones, Peggy Jean, 425
 Jones, Randolph C., 425
 Jones, Russell Thomas, 497
 Jones, Sam Henry, 232, 239, 469
 Jones, Samuel Red, Jr., 448
 Jones, Susan E., 448
 Jones, Susan Elaine, 467
 Jones, Teresa Gail, 469
 Jones, Virginia Ann, 469
 Jones, William Elroy, 426
 Jordan, Angeline M., 469
 Jordan, Carl Sue, 469
 Jordan, Frances Gile, 448
 Jordan, Judith Dianne, 497
 Jordan, Michael Stark, 469
 Jordan, Yvonne Gail, 425
 Jorgensen, Marjorie, 468
 Jorgensen, Ch. Dr. N. M., 380
 Joseph, Kelly Ann, 426
 Joseph, Yvonne K., 497
 Joyner, Catherine A., 448
 Joyce, Marsha Ann, 497
 Joyce, Carl Wayne, 342, 426
 Joyce, Debra Jean, 328, 329, 426
 Joyce, Kenneth Earl, 469
 Joyce, Mary Ann, 469
 Joyce, Michael V., 469
 Joyce, Nancy B., 448
 Joyce, Sandra D., 497
 Joyce, Dawn Patricia, 497
 Joyner, Virginia F., 469
 Judge, Amelia Joy, 426
 Juhn, Linda Louise, 426
 Juhn, Sally Marie, 469
 Junior Class Officers, 340
 Juniors, 440
 Juno, Harvey Charles, 497
 Juno, Sharon Diane, 426
 Justice, Jane T., 469
 Justice, Jimmy G., 469
 Justice, Vicki Lynn, 469

Kachmer, Michael J., 426



I landoli, Donna June, 496

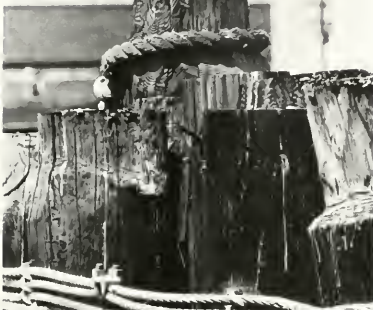

Knowles, Geoffrey W., 313, 427
 Knowles, Patricia A., 470
 Knowles, Patricia A., 470
 Knowles, Sandra Jane, 498
 Knox, Linda M., 427
 Koch, Donna Lyne, 448
 Kohn, Mary Ann, 470
 Kohlsage, Elizabeth J., 470
 Kohrs, Roger Dierck, 478
 Kolb, John Preston, 470
 Kolb, Kathryn Ann, 470
 Kollady, Phyllis V., 448
 Konardy, Ron, 140
 Kooch, Debbie D., 498
 Kopp, Leslie Denise, 498
 Kopp, Mike, 140
 Koppenshafer, Louis, 211
 Korngay, Cynthia L., 498
 Korngay, Denise Ann, 410
 Korngay, Katherine G., 498
 Kovalchik, Judy E., 498
 Kox, Chr. Dr. John, 380
 Krahambuli, Judy Ann, 498
 Kramer, Hillary B., 259, 427
 Krause, Walter A., 470
 Krioss, Harvey H., 470
 Kriwonak, James E., 448
 Kruse, Charles W., 498
 Krupa, Craig Joseph, 498
 Kuczynski, Linda N., 470
 Kuech, Dr. P. B., 214
 Kuhn, Daniel Harry, 215, 498
 Kuhn, Ronald D., 427
 Kuhns, Susan Candace, 498
 Kuper, Glenn Michael, 498
 Kupsch, Robert M., 470
 Kurat, Mr. Donald W., 363, 368
 Kwasnick, Edward S., Jr., 448

L

Lacey, Frank Marshall, 498
 Lackey, Becky, 204, 275, 343
 Lackey, Patricia E., 448
 Lackey, Rabley Norris, 498
 Lacks, Clifton F., Jr., 498
 Laccrose, 176
 Laferier, Susan Goye, 498
 Laferrriere, Frances A., 470
 Lahey, Mary Lou, 498
 Laigs, Elaine J., 448
 LaGrange, Linda C., 427
 Lane, June Frances, 448
 Lanolite, John S., 410
 Larnib, Chr. Dr. Robert C., 374
 Lambda Chi Alpha, 284
 Lambda Tau, 311
 Lambert, Sidney Lee, 498
 Lambeth, Jo Lynn, 470
 Lambeth, Judith P., 470
 Lambeth, Susan Beth, 498
 Lamb, Cecil Ralph, Jr., 448
 Lamn, George, 136, 140
 Lamoreaux, Mary, 348, 470
 Lamplcy, Robert M., Jr., 470
 Lamy, Charlene R., 498
 Lancaster, Deborah L., 498
 Lancaster, Joseph D., 470
 Lancaster, Margaret A., 470
 Lancaster, Michael N., 498
 Lancaster, Ronald D., 498
 Landin, Inelo Rebecca, 470
 Landis, Nancy, 448
 Landt, David Kenneth, 448
 Lane, Clifford E., 449
 Lane, David Hanson, 470
 Lane, Elva Margaret, 471
 Lane, Linda White, 449
 Lane, Robert David, 449
 Lane, Michael Nelson, 470
 Lane, Dorothy Carl, 427
 Lane, Jerry, 498
 Langford, Terry Ann, 498
 Langley, Kathy Louise, 470
 Langley, Sandra Lee, 498
 Langley, William B., 449
 Langston, Gerard C., 427
 Langston, Linda Diane, 498
 Langston, Olivia M., 311, 470
 Langston, Nancy, 448
 Lanier, Deborah Lynn, 470
 Lanier, Deborah Sue, 498
 Lanier, Chr. Dr. Gene, 382
 Lanier, Kenneth C., Jr., 427
 Lanier, Lavonda Jean, 470
 Lapsch, Fred Lee, Jr., 154, 155, 498
 Lark, Leslie Ann, 498
 Larkin, Alan Lloyd, 410
 Larkins, Paul Melvin, 498
 Larusso, David C., 498
 Lashley, Debra Lynn, 449
 Lashley, Gurney I., 427
 Lashley, Edna Gray, 498
 Lassiter, Martha Jean, 449
 Lassiter, Penelope L., 262, 427
 Latham, Vann, 385
 Lathrop, Steve Allen, 449
 Latif, Lyla Ann, 470

Lathmer, Jo Ann, 470
 Laughlin, Giovanni, 498
 Laughlin, Thomas, 449
 Laughlin, Phil Lee, 470
 Lauther, Alice Susan, 410
 Laurents, Janice M., 470
 Lawing, Eugene Martin, 449
 Lawrence Pamela Sue, 470
 Lawrence, Rebecca S., 427
 Lawson, Donna Faye, 427
 Lawson, Richard John, 449
 Lawson, William Bruce, 427
 Layne, Deborah Lynn, 498
 Lay, Mary Alice, 471
 Leagin, Richard Wayne, 498
 Leake, Nancy H., 471
 Leatherman, Mae Beth, 471
 Leath, Sheldon Ivan, 498
 Lee, Carl Douglas, 498
 Lee, Charles Ray, Jr., 449
 Lee, Cynthia Ann, 471
 Lee, Edwin Gladden, 262, 449
 Lee, James Everett, 427
 Lee, James Michael, 498
 Lee, James Steven, 470
 Lee, Walter A., 470
 Lee, Jimmy, 427
 Lee, Jay Elaine, 498
 Lee, Mary Jo, 471
 Lee, Michael James, 498
 Lee, Michael Scott, 498
 Lee, Nancy Brooks, 471
 Lee, Nancy Jean, 471
 Leffler, Ronald, 471
 Lee, Teresa Faye, 449
 Leggett, Brenda Kaye, 427
 Leggett, Carolyn D., 498
 Leggett, Mr. Donald W., 363, 368
 Leggett, Frances C., 471
 Leggett, Hoyt G., Jr., 471
 Leggett, Kathy Rose, 471
 Leggett, Non Nancy, 427
 Leggett, Samuel A., 471
 Leggett, Vu Carol, 427
 Leggett, Virginia T., 471
 Leggett, William Kent, 206, 427
 Leggett, Cynthia J., 219, 427
 Leigh, Diane E., 498
 Leigh, John Walter, 427
 Lester, Patricia Lee, 471
 Lewis, Susan Joann, 449
 Lemonds, Joyce & Joyce, 427
 Lemons, Betty Allene, 498
 Lennon, Sally Carol, 498
 Lennox, Linda Susan, 498
 Lenox, May Ella, 348, 471
 Leonard, Thomas D., 498
 Leporis, Michael, 498
 Leroy, Pamela Joan M., 471
 Lesch, Marie Debra, 498
 Leschuk, Janet Lee, 498
 Lew, Leuanne, 471
 Levi LeRoy Bradley, 498
 Lewis, Anna Clay, 471
 Lewis, Barbara Cole, 498
 Lewis, Barbara Diane, 498
 Lewis, Deborah Joan, 498
 Lewis, Deborah Joyce, 471
 Lewis, Elizabeth Ann, 498
 Lewis, Frances C., 427
 Lewis, Glenn Edward, 205, 449
 Lewis, James B., 449
 Lewis, James Richard, 339, 449
 Lewis, Janette W., 498
 Lewis, Joan Lee, 449
 Lewis, Jimmie, 498
 Lewis, Elva Margaret, 471
 Lewis, Lois Ann, 498
 Lewis, Myra Goy, 498
 Lewis, Paul Donald Jr., 471
 Lewis, Raymond C., 471
 Lewis, Silvio Kaye, 449
 Lewis, Tola E., Jr., 427
 Lewis, William Ranala, 471
 Leysoth, Edward Allan, 427
 Leysoth, Science, 385
 Library Service, 383
 Light, Richard C., 427
 Likens, Jacqueline A., 498
 Liles, James Ann, 498
 Liles, Bruce W., 471
 Liles, Marace Ray, 427
 Liles, Jerry Wayne, 498
 Lillier, Kenneth C., Jr., 427
 Lillie, Deborah Fay, 471
 Lillie, Eileen C., 427
 Lillie, Sylvia Jean, 498
 Lillie, William C., 471
 Limbaugh, Thomas L., 498
 Limpoch, Mary Jo, 259, 449
 Lincoln, Alvin D., Jr., 427
 Lindley, Barbara M., 427
 Lindley, Samuel G., 498
 Lindsey, Sergio M., 449
 Lingerfelt, Cheryl D., 498
 Livingston, Steve Allen, 471
 Livville, Joan Carol, 449

Livville, Raymond N., 471
 Lipe, Charles Ronald, 498
 Lipscomb, James W., 498
 Lipscomb, Nancy Julie, 471
 Lipscomb, Pamela June, 471
 Lipsis, Rosalind Amy, 449
 List, Wilbur Donald, 471
 List, Vera Chastnut, 449
 Litaler, Ann Deuard, 471
 Little, Beth Ann, 498
 Little, Cynthia Kay, 499
 Little, Debra Warren, 459
 Little, Francis M., 427
 Little, Lilla C., 499
 Little, Mickey, 342
 Little, Sandra Rae, 499
 Little, Sandra Kay, 326, 427
 Little, Vickie C., 449
 Little, William J., III, 471
 Liverman, Judy E., 449
 Liverman, Randall E., 471
 Livesay, Joy Laraine, 471
 Livesay, Raymond H., 449
 Livingston, Leslie M., 471
 Livingston, Paul M., 499
 Lloyd, David Earl, 471
 Lloyd, Donna Rene, 427
 Lloyd, Mary Catherine, 471
 Loachridge, James T., 449
 Loasche, Patricia J., 471
 Loasch, Chr. Edgar R., 375
 Lofin, Hilda R., 449
 Lofin, Jasper G., Jr., 471
 Lofin, Sandra Joan, 427
 Lofin, Wilber Lee, Jr., 471
 Loh, Robert Michael, 499
 Lohn, Debra Lee, 427
 Long, Cathy Jane, 499
 Long, Clifton R., Jr., 449
 Long, Jefferson A., Jr., 449
 Long, Jerry Dawn B., 471
 Long, Judith Lorene, 427
 Long, Kathryn Suzanne, 427
 Long, Marion Frances, 499
 Long, Mary E., 220, 221, 427
 Long, Sandra Ann, 449
 Long, Sandra Jo, 499
 Long, Vickie Gale, 499
 Loonbacher, Rodney A., 427
 Lopus, Rita Ellen, 302, 227, 471
 Loranger, Mary E., 499
 Love, Betty Goy, 471
 Love, Diana Barham, 449
 Love, Mary, 498
 Love, Terry Gene, 428
 Lovestadt, John, 145
 Lower, James F., Jr., 471
 Lower, Patricia Ann, 499
 Lowery, Mary Anne, 427
 Lowery, Marjorie Debra, 428
 Lowery, Debra Ann, 498
 Lowery, Mary Donna, 471
 Lowry, James Norman, 471
 Lowry, Mary Jane, 363, 365
 Lowry, Pamela Sue, 195, 499
 Lucas, Blaine Stokes, 449
 Lucas, Rebecca Kent, 499
 Lucas, Jerry Ralph, 471
 Lucas, Joseph Donald, 449
 Lucas, Michael, 210
 Luck, Lynda Ruth, 428
 Luddeke, Nancy Ellen, 499
 Luono, Robert John, 471
 Lundy, Juliano, 499
 Luper, Roger, 160
 Luper, Gail Theresa, 449
 Lusk, Robert, 498
 Lusk, Steven W., 136, 145, 428
 Lutz, Paula L., 499
 Lutz, Ann Coleman, 471
 Luyten, Marsha Kay, 449
 Lytle, Jennifer Lynn, 428
 Lytle, Rebecca Ann, 471
 Lynch, Charlotte Ann, 499
 Lynch, Dennis Patrick, 471
 Lynch, Dennis, 499
 Lynch, Michael C., 428
 Lynch, Charlotte C., 471
 Lytle, Patricia Gail, 499

M

Mabe, Ronald J., 428
 Maby, Linda Marie, 499
 MacCarter, George F., 410
 MacDonald, John Bruce, 499
 MacDonald, Malcolm B., 428
 MacDonald, Ricky, 141
 MacFadden, Glenn B., 470
 MacFarland, Karen J., 499
 MacGregor, Karen Sue, 449
 MacKay, Christine E., 499
 Mackie, Fred Martin, 499
 Mackin, Robt, 145
 Macko, Donald A., 428
 Magliore, Tony, 140
 Magness, Steven Jay, 471
 Maguire, Philip R., 410
 Maguire, Wanda, 271

Kading, Thomas Howard, 469
 Kahn, Catherine Rose, 469
 Kala, Trudy Lee, 469
 Kapanianko, Irene, 469
 Kappa Alpha, 280
 Kappa Delta, 270
 Kappa Sigma, 282
 Karahalis, James J., 469
 Karate Club, 205
 Karl, Robert John, 426
 Kark, Mike, 193
 Karis, Joseph Robert, 154, 497
 Karr, Michael Alan, 497
 Kay, Frances Lee, 426
 Kearney, George D., 448
 Kearns, Marilyn R., 469
 Kearns, Walter E., 293, 449
 Keck, Vivian Elaine, 469
 Keel, Fredel Brown, 426
 Keel, Joseph Garner, 469
 Keel, Judith Ann, 427
 Keen, Deborah Gail, 469
 Keene, Alice Faye, 469
 Keeney, Frances Ann, 89, 327, 426
 Kegorise, Jesse W., 497
 Keggiere, Lynda D., 227, 448
 Keller, Anne, 196
 Keith, James Bruce, Jr., 469
 Keith, Vickie Ruth, 426
 Keisher, Madeline R., 469
 Kellom, Elizabeth H., 426
 Kellom, Leaven, 497
 Keller, Nancy Link, 448
 Keller, Susan Frances, 497
 Kellough, Elizabeth H., 426
 Kelly, Alyce Katherine, 426
 Kelly, Mary E., 470
 Kelly, Melvin, 194
 Kelly, Nancy Waldron, 497
 Kelly, Charles Wayne, 497
 Kelly, Patricia Jean, 497
 Kelly, Patricia Jean, 497
 Kelly, Terry Lee, 470
 Kelton, Richard A., 448
 Kemper, Janet Lee, 470
 Kendrick, Diane P., 426
 Kennington, Kathy P., 497
 Kennedy, Betsy Reed, 497
 Kepsley, Deborah Lynn, 497
 Kepner, Robert Wallace, 470
 Kermodie, Linda C., 426
 Kershaw, Glenn, 291
 Kesler, Charles Wayne, 497
 Kesler, Michael Kay, 470
 Keys, 354
 Keys, Susan Lords, 195, 470
 Kidd, Frank Edward, Jr., 426
 Kidd, James Wayne, 146, 448
 Kidd, Janice Chambers, 426
 Kidwell, Julia Fran, 497
 Kiehl, Linda Lucille, 448
 Kiehl, Thomas Len, 470
 Kight, Harmon Brown, 497
 Killebrew, Dan, 142
 Kilpatrick, Anne F., 497
 Kilpatrick, Beverly C., 448
 Kilpatrick, Darinda, 216, 497
 Kilpatrick, Janice S., 448
 Kilpatrick, Pamela J., 426
 Kilpatrick, Dr. Rochael, 39
 Kimbra, Carlton E., 426
 Kimbra, Marilyn W., 426
 Kimmel, Joan Dale, 497
 Kimmel, Ralph C., Jr., 426
 Kimrey, Carol, 340
 Kimrey, Sallie E., 470
 Kincaid, Mark E. H., 497
 King, Brenda Lee, 445
 King, Charles Roidald, 420
 King, Daughn W., 470
 King, Gory Dewey, 20, 208, 209, 276, 426
 King, George Haley, 426
 King, Geraldine Lee, 426
 King, Judy Diane, 426
 King, Katherine Haves, 497
 King, Kelly Stuart, 497
 King, Kelvin Ray, 497
 King, Larry Stevao, 426
 King, Linda Sharon, 470
 King, Marcia, 470
 King, Mark Harrison, 470
 King, Martha Olivia, 470
 King, Norma J., 470
 King, Salma Delores, 470
 King Youth Fellowship, 238
 Kingery, Owen, 374
 Kinley, Johnny Lee, 426
 Kinney, Karen Kaye, 497
 Kinsey, Sarah Lois, 426
 Kinzie, Michael Allen, 410
 Kirby, Beverly Ann, 426
 Kirby, Michael Dean, 470
 Kirby, R. J., Mrs, 362
 Kirby, Steven Eugene, 497
 Kircho, Priscilla L., 470
 Kirsh, Deborah Jan, 470
 Kirshendall, Jonne K., 448
 Kislawski, Leon W., 448
 Klinger, Beverly A., 426
 Kitchings, Rita Jean, 497
 Kite, Kay Louise, 470
 Kivon, Joan Marie, 448
 Klapp, Laura Lindsay, 470
 Kline, Jerry, 146
 Klaus, Nancy Lee, 448
 Klump, Kenneth W., 426
 Klingman, Thomas B., 448
 Klugei, Krysta M., 115, 426
 Klutz, Françoise R., 497
 Klutz, Henry Grover, 470
 Knight, Christian Len, 426
 Knight, Gordon E., 470
 Knight, Gregory F., 470
 Knight, Jeanne Holt, 497
 Knight, Julia Payne, 426
 Knight, Michael D., 426
 Knott, Betsy, 328, 376
 Knott, Carl Thomas Jr., 470
 Knott, Margaret E., 309, 426

Mahoney, John Steven, 208, 209, 340, 471
 Mahrenholz, Scott A., 499
 Malban, Cynthia, 428
 Mallard, Jureny Alan, 428
 Mallard, Larry Walton, 449
 Mallards, Alfred Alan, 428
 Mallard, Susan R., 418
 Mallory, Dean James, 363, 366
 Man of La Mancha, 99
 Man of La Mancha, 103
 Mandzok, Walter A., Jr., 471
 Maness, Betty Sue, 328, 449
 Maness, Ruth Diane, 259, 449
 Mangum, Sandra Rags, 472
 Mangum, Sharon Adele, 472
 Mann, Bruce Albert, 499
 Mann, Ella Louise, 271, 328, 449
 Mann, Elsie Harold, 428
 Mann, James Grantham, 499
 Mann, Jeff, 342
 Mann, Kathleen Bryan, 450
 Mann, Marilyn Sue, 499
 Mann, Spencer A., 450
 Mann, Thurlay J., 450
 Manning, Ava Ladan, 472
 Manning, Celio, 499
 Manning, Dianne Earl, 499
 Manning, Frances Raxy, 472
 Manning, Hazel D., 428
 Manning, James Roy, 428
 Manning, John, 156
 Manning, Joy E., 428
 Manning, Mona Faye, 428
 Manning, Norma E., 472
 Mansfield, Deborah D., 472
 Mansfield, Linda A., 499
 Maples, Brenda Gail, 428
 Marable, Mary Gayle, 269, 472
 Marching Protes, 116, 117
 Marchant, Anita L., 428
 Mardani, Susan Arlene, 428
 Marett, George Earl, 450
 Marne, Michele Ann, 472
 Marks, Pamela Ann, 428
 Markland, Rusty, 142
 Marklin, Nancy Elaine, 499
 Marks, Deborah Jo, 472
 Marksbury, Richard A., 472
 Markswa, Bethany M., 450
 Maron, Joan Alice, 499
 Maronic, Steve, 278
 Marow, Nancy Hines, 499
 Marsh, Eue James, 450
 Marsh, Glenda Ruth, 499
 Marsh, Martha Lee, 499
 Marsh, Patrick Fabian, 276, 428
 Marshall, George T., 450
 Marshall, Howard J., 229, 499
 Marshall, Mary Gordon, 450
 Marshall, Nancy Jane, 450
 Marshall, Richard A., 472
 Marshall, Tom, 293
 Marshals, 80

Marske, Susan Roy, 472
 Martin, Anna Marie, 472
 Martin, Brenda S., 472
 Martin, Charles G., 428
 Martin, Danny Kay, 450
 Martin, Elizabeth Ann, 450
 Martin, James Chalmers, 193, 472
 Martin, Jeffrey Paul, 499
 Martin, Joanna, 499
 Martin, Rebecca Susan, 428
 Martin, Richard T., 450
 Martin, Robert, 193
 Martin, Roy Edward, Jr., 499
 Martin, Suzanne D., 428
 Martin, Dr. William, 219
 Mashburn, Lawrence W., 499
 Mason, Barbara Elaine, 499
 Mason, Georgia Lee, 472
 Mason, Margaret C., 428
 Massey, Sandra Gail, 428
 Masse, Gary Maxwell, 339, 472
 Mastert, Brenda A., 422
 Masters, Norman E., Jr., 428
 Masterton, Patricia A., 357, 373, 428
 Mathemats, 450
 Mathews, Suzanne M., 472
 Maths, Thomas H., 472
 Matheson, Sharon Ann, 472
 Mathews, Chr. Dr. Floyd E., 390
 Mathews, Bobby B., 472
 Matthews, Deborah Lou, 450
 Matthews, James Allan, 499
 Matthews, Linda Spann, 266, 428
 Matthews, Molly K., 499
 Matthews, Sarah Davis, 450
 Mathews, Waldon Lee, 499
 Mathis, Lee P., 499
 Mattox, Tomi Dianne, 499
 Maughan, Jane Whitney, 450
 Maushly, Cynthia M., 472
 Maury, Eva Anne, 210, 428
 Maurer, Elizabeth Ann, 428
 Maus, Frederick Carl, 499
 Maxey, Carl Jean, 472
 Maxson, Paula Ann, 428
 Maxwell, Arthur D., Jr., 472
 Maxwell, Janet Roy, 450
 May, Carolyn Cullen, 499
 Mayhew, Lee Albert, 145, 450
 Mayhew, Max Weston, 499
 Mayo, Eric Stanley, 450
 Mayo, Faye Mobry, 472
 Mayo, Fredic Corlan, 499
 Mays, Vickie Lynne, 450
 McCabe, Thomas P., 450
 McCadams, Jans Lynn, 499
 McCaister, Gary S., 450
 McCann, Susan Renee, 472
 McCaibur, Betty L., 472
 McByrde, Terry Wayne, 428
 McCam, Ducus F., III, 298, 450
 McCam, Susan Lynn, 450
 McCann, Michael Alan, 499
 McCandless, Patsy, J., 450

McConless, Lyra R., 499
 McCover, Vicki Lynn, 499
 McCoshill, Deborah S., 428
 McCauley, John Walter, 499
 McCoshey, Raymond W., 472
 McCormack, Judith A., 472
 McClees, James Henry, 472
 McClinton, Chuck, 140
 McCollum, Cynthia G., 499
 McCombs, Catherine S., 472
 McCombs, Kathryn R., 478
 McCombs, Nancy, 273
 McCorkel, Donald S., 450
 McCoy, Brenda Sue, 472
 McCoy, Edward Joseph, 410
 McCoy, Karen Elaine, 499
 McCoy, Margaret, 472
 McCoy, Rodney Kent, 472
 McCoy, David Michael, 450
 McCue, Sandra Ann, 499
 McCullen, Martha E., 472
 McCullen, Sandra R., 472
 McCullen, Harriette, 499
 McCullley, Brian L., 472
 McCullough, Gary Lee, 347, 450
 McCullough, Mike, 278
 McCude, Paul B., Jr., 410
 McDanel, Burt Kay, 472
 McDanel, Catherine G., 450
 McDanel, Jacob Wayne, 499
 McDanel, Nancy Jane, 472
 McDearman, Clonissa P., 450
 McDidda, Kenneth Lee, 499
 McDonald, Bill, 205
 McDonald, Gary F., 472
 McDonald, John Bruce, 499
 McDonald, Janet R., 410
 McDonald, Richard D., 472
 McDonald, Susan, 472
 McDougald, Hewitt B., 472
 McDowell, Judith T., 450
 McDowell, Samuel J., 410
 McDuffie, Richard A., 472
 McDuffie, Forrester, 450
 McDuffey, Paula Ann, 269, 428
 McEgley, William K., 428
 McEwan, Virginia Ann, 499
 McEwen, Margaret E., 450
 McFadden, Craig Lee, 450
 McFee, Donl Mathie, 472
 McFee, David Luther, 472
 McFee, Emily Jean, 472
 McFee, Jackie Lee, 472
 McGeorge, Patricia L., 472
 McGehee, Murrel L., 499
 McGinnis, Jeffrey A., 472
 McGinnis, Melody Anne, 499
 McGinnis, Lilian J., 428
 McGowan, Charles H., 450
 McGuire, Canne Jean, 266, 323, 429
 McGuire, Mike, 140
 McGinnis, Linda C., 499
 McKay, Patricia Ann, 472
 McKelthan, Sherry E., 499

McKenzie, Steve, 148
 McKewar, Margaret E., 429
 McKiever, Peggy, 264
 McKinlay, Katharine G., 264, 450
 McKinney, Hayward H., 499
 McKinney, Joseph Rex, 429
 McKinney, Marilyn, 473
 McKinney, Michael J., 429
 McKown, Jane Harrell, 450
 McLamb, Brenda G., 472
 McLamb, Linda Joe, 450
 McLamb, Patsy Gail, 499
 McLamb, Ronald C., 450
 McLaurin, Donald Joe, 429
 McLawhan, Carlo June, 450
 McLawhan, Randa Rhem, 499
 McLawhan, Charles L., 429
 McLawhan, David C., 193, 500
 McLawhan, James R., 429
 McLawhan, Linda E., 500
 McLawhan, Richard, 140
 McLean, Catherine F., 500
 McLean, Clarkson B., 429
 McLean, Mary Dickey, 429
 McLean, Shelly Vivian, 429
 McLellan, Elizabeth A., 259, 473
 McLendon, Linda Lee, 472
 McLeod, John A., 500
 McLeod, Kathy Evan, 500
 McLeod, Phyllis Anne, 473
 McMahon, Marie Ann, 500
 McMahon, Patricia L., 500
 McMahon, Richard Alan, 500
 McMahon, Lynda E., 500
 McMillan, Helen Jane, 500
 McMillan, Douglas Roy, 500
 McMiller, Claudia J., 473
 Minault, Alice Susan, 344
 McNamara, Patrick M., 473
 McNally, Willard B., Jr., 429
 McNeil, Dave, 148
 McNeill, Mary Jane, 429
 McPhail, Richard M., 450
 McPhail, Sandra Anne, 500
 McPherson, Dena, 328
 McPhee, Daris Jean, 500
 McRee, Sandra Kay, 429
 McRae, William Robert, 500
 McWaters, Sheila G., 473
 McWaters, Virginia M., 473
 Meade, Carolyn Ruth, 472
 Meadors, Wm. Lee, III, 429
 Meads, Sarah A. O., 429
 Meads, William B., Jr., 473
 Mealy, James William, 145, 473
 Mealy, Kathleen B., 473
 McGeugan, Edith Faye, 450
 Mease, Marilyn M., 450
 Medcus, Tom, 160
 Medlin, Charlie F., 239, 450
 Medlin, Judy Rose, 500
 Medlin, Linda Ruth, 429
 Meeks, Denise Louise, 473

Meilchamp, Nancy Lee, 429
 Melson, June Gail, 473
 Mellon, Carolyn Marie, 473
 Mellon, David Kent, 450
 Mellon, Jennifer Ray, 450
 Melvin, Anna Johnson, 450
 Melvin, John Patrick, 429
 Melvin, Richard, 194
 Melvin, Robert P., 410
 Menough, Thomas M., 473
 Mendenhall, Miss Cynthia, 202, 363, 367
 Mensel, Robert, 278
 Men's Glee Club, 119
 Men's Honor Court, 342
 Men's Internals, 206
 Men's Judiciary, 342
 Men's Residence Council, 208
 Mentzer, Lynne Diane, 450
 Mercer, Kathryn Anne, 473
 Mercer, Susan Lee, 450
 Meredith, Robert A., 429
 Meredith, Susan Lynn, 500
 Merril, Helen Worth, 450
 Merritt, Cora L., 232, 500
 Merritt, Jody, 261
 Merritt, Mary C., 448
 Merritt, William A., 473
 Merritt, Michael Lee, 500
 Messers, Suzanne M., 500
 Messeri, Charles L., 473
 Messier, Cathy Ann, 500
 Metz, Maria, 146
 Metz, Linda Marie, 500
 Metz, Mary Charlotte, 473
 Metz, Mary Lynn, 473
 Meyer, Anne K., 450
 Michalek, Debra Jean, 500
 Middleton, Dean David J., 403
 Midgett, Deborah M., 500
 Midgett, Mary Dawn, 450
 Military Queen, 056
 Miller, Arthur, 383
 Miller, Barbara Louise, 429
 Miller, Ben May, Jr., 500
 Miller, Cynthia Anne, 423
 Miller, George Thomas, 473
 Miller, Glenn, 276
 Miller, Gloria Jean, 473
 Miller, Grasper David, 473
 Miller, Jeffrey Lee, 500
 Miller, Jill Kathy, 450
 Miller, Larry, 478
 Miller, Linda Ann, 328, 331, 429
 Miller, Margaret Rose, 500
 Miller, Norman Gerard, 305, 321, 429
 Miller, Patricia Ann, 473
 Miller, Dean Thomas W., 400
 Miller, Valerie Jane, 473
 Miller, William D., 500
 Miller, Willa G., Jr., 429
 Mills, Robert A., 140
 Mills, Anne Newton, 450
 Mills, Christine V., 500
 Mills, Dana Andrew, 500
 Mills, Donald Wayne, 429
 Mills, Gaynelle W., 451
 Mills, Harry Russell, 339, 451
 Mills, Martha Jo, 451
 Mills, Monroe Warren, 429
 Mills, Michael Anne, 140, 429
 Mills, Susan Ann, 473
 Mingos, Ronald E., 473
 Minnet, Tom, 287
 Minor, Elizabeth D., 451
 Minor, Deborah G., 429
 Minton, Earl G. Hatch, 306, 429
 Minton, Ted Allan, 451
 Mitchell, Dorothy E., 429
 Mizell, Elaine, 319
 Muchie, Karen Marie, 473
 Muchie, Barbara, 232
 Muchie, Cathy E., 500
 Mitchell, Constance B., 229, 429
 Mitchell, Earl Herbin, 473
 Mitchell, Graver M., 500
 Mitchell, Herbe, 280
 Mitchell, Janice May, 500
 Mitchell, Linda D., 500
 Mitchell, Linda Sue, 500
 Mitchell, Margaret B., 429
 Mitchell, James E., 473
 Mitchell, Richard S., 285, 473
 Mitchell, William T., 140, 451
 Mitchell, Mary Ann, 500
 Mitchell, Robert E., 429
 Mizell, Johnnie Louise, 451
 Mizell, Enoch E., 500
 Mizelle, Patricia L., 500
 Mizell, Alan Leroy, 500
 Mizell, Ronald Wayne, 500
 Mizell, Susan Hunter, 451
 Mobby, Timothy, 451
 Modlin, Becky Alina, 429
 Modlin, Kenneth A., 473
 Modlin, Denise Theres 473

Maffin, Sharon Lou, 500
Maffo, Anna, 11
Madda, Richard F., 410
Mallenbauer, Donald J., 140, 451
Mank, Mary Hazel, 473
Manroe, Dan, 160
Manroe, Dean Dr. Edw., 398
Manroe, Marian McKay, 473
Manroe, Paul H., Jr., 211, 342, 429
Manroe, Ronald D., 451
Manring, Cathleen, 473
Mantello, Robert T., 500
Mantiquilla, Ronald J., 429
Mantgomery, Martha, 430
Mantony, Terry, 473
Meady, Marilyn F., 473
Meady, Sybil Wanda, 500
Mooney, Charles F., Jr., 430
Mooney, Patrick J., 500
Moore, Anne Marie, 430
Moore, Aubrey Leon, 142, 500
Moore, Catherine L., 430
Moore, Mr. Clifton, 363, 365
Moore, Cynthia Ann, 473
Moore, David Worth, 473
Moore, Deborah Leah, 500
Moore, Dennis Arnold, 473
Moore, Delmar, 389
Moore, Karen Lee, 500
Moore, Kathryn King, 473
Moore, Kenny, 142
Moore, Lillian, 216, 430
Moore, Maranda Ann, 500
Moore, Michael Bright, 500
Moore, Dean Minam B., 399
Moore, Pamela E., 473
Moore, Patricia Kaye, 451
Moore, Shanna Lee, 500
Moore, Susan A., 451
Moore, Stephen D., 430
Moore, Teresa Jewel, 473
Moore, Timothy Eugene, 473
Moore, Wayne Richard, 473
Moore, William M., 500
Mooring, Cita Bryan, 430
Moracek, Leslie Anne, 500
Morrell, Bev, 269
Moritz, Peggy Annette, 473
Morgan, Brenda Lee, 269, 274, 430
Morgan, Judith L., 473
Morgan, Linda C., 500
Morgan, Nancy Jane, 500
Morgan, Patrick G., 145, 451
Morgan, Steve, 140
Morn, Philip Baker, 430
Morn, Richard Hubert, 430
Morris, Christina, 430
Morris, Jenny Lynn, 217, 451
Morris, John Patrick, 430
Morris, Judith Lynn, 354, 430
Morris, Lucy Sidney, 500
Morris, Mary Lynn, 430
Morris, Peggy Darlene, 473
Morris, Randy McBride, 473
Morris, Susan Diane, 473
Morris, Ted, 473
Morrisette, William, 276
Morrison, Patricia A., 451
Morrison, Sylvia N., 473
Morriss, Laura Ann, 474
Morrow, Henry, 156
Morrow, Thomas Lucy, 474
Morrow, Vicki Elaine, 205, 474
Morton, Ellen Louise, 430
Morton, Kathryn, 266, 342, 430
Morton, Lynda Gale, 430
Morton, Michael L., 451
Moseley, Helen, 81
Moseley, Mary Agnes, 362, 430
Moss, Brenda Kay, 430
Moss, Brenda Ellen, 500
Mothershead, Jane G., 474
Moffey, Frank, 343
Motte, Gloria Frances, 500
Moye, Donald Lee, 474
Moynig, Monna Rebecca, 474
Moynig, James S., 430
Moynig, Mrs. Gary, 430
Mueller, Thomas S., 500
Mullen, Reginald O., Jr., 430
Mullins, Timothy F., 146, 430
Mullis, Mary, 430
Mumford, Mel David, 500
Mumford, Sandra L., 430
Munsey, Brenda Sue, 474
Murdoch, Anne M., 436
Murdoch, Lynn, 500
Murphy, Craig, 145
Murphy, F. J., 386
Murphy, Pamela Anne, 500
Murphy, James Samuel, 474
Murphy, James Roy, Jr., 500
Murphy, Melinda C., 474
Murphy, Peggy Marie, 451
Murphy, Sheryl L., 430
Murray, Brenda Sue, 500
Murray, Joseph Robert, 430

Murray, Vernon Gail, 474
Murray, Veronica Jane, 500
Musc, Carlton Maxwell, 500
Musc, 400
Musical Educators National Conference, 207
Mutchler, Linda Faye, 451
Myers, Cecil Ohs, 474
Myers, Dawn, 451
Myers, Johnny Carter, 500
Myers, Martha Jane, 451
Myers, Mary Lee, 430
Myers, Nancy J., 259, 474
Myers, Pamela A., 266, 337, 451
Myers, Patricia, 500
Myers, Ronald Wayne, 500
Myers, Royce Lee, 474
Mythum, Pamela H., Jr., 451
Myzick, Barbara R., 122, 430
Myzick, Mike, 451

N

Nader, Ralph, 126
Nagy, Patricia E., 474
Nance, Judy Patricia, 451
Nance, Pamela Kathryn, 474
Nance, Martha Rebecca, 500
Nance, Priscilla C., 451
Narraz, Catherine Lou, 474
Narraz, John Arter, Jr., 501
Narraz, John Welch, 501
Nash, Chelme Sue, 501
Nash, Timothy Lee, 228, 474
Natonian, Carol M., 501
National Association of Industrial Technology, 211
National Society of Interior Designers, 210
National Student Register, 82
Naylor, Leta Lovell, 501
Naylor, Steve Van, 349, 430
Neal, Wylie Stephen, 345, 451
Neas, Sally Glass, 474
Neas, Dorothy Lynn, 501
Neff, Pamela Lynn, 501
Neilon, Karen, 379
Neilon, Charles T., 474
Neilon, Margaret L., 501
Neilon, Mary Moorhill, 451
Neilon, Michael Dale, 208, 209, 343, 474
Neilon, Pamela Beth, 474
Neilon, Stephen S., 451
Neilon, Steve, 140
Newcomb, Christopher, 474
Newcomb, Mary L., 474
Newland, Dale L., 501
Newlan, Benjamin R., 451
Newman Club, 237
Newman, Donald Wayne, 210, 430
Newman, Donald D., 501
Newsome, Carolyn Ann, 501
Newsome, Craig A., 501
Naylor, Steve, 304
Nichols, Allan Elzosa, 156, 501
Nichols, Anthony L., 501
Nichols, Aggie Faye, 474
Nichols, David Orady, 339, 430
Nichols, Deborah Ann, 474
Nichols, Deborah Lou, 501
Nichols, Johnny Mack, 430
Nichols, Patricia H., 474
Nichols, Ronald F., 430
Nicholson, Sandra K., 410
Nickens, Beverly R., 195, 474
Nickel, Virginia C., 430
Nickles, Nancy Ann, 501
Nickel, Nancy A., 431
Nelson, Deborah C., 287, 342, 431
Nigh, Theresia Spent in Jail, 104
Nixon, Betty Jean, 501
Noble, Becky Loyne, 262, 431
Noble, Mildred J., 431
Noel, Jerry McKinley, 451
Noel, Richard David, 501
Noye, Shirley Ann, 431
Norfleet, Claudia W., 501
Norris, Jay Joseph, 451
Norris, Joseph K., 474
Norris, Nancy Eloise, 451
Norris, Sherry L., 451
Norris, Wayne, 156
Norris, James E., 501
Norton, Paul Donald, 501
Nowood, Mary E., 501
Nowell, Betty Ann, 501
Nockels, Walter L., 451
Nunes, Nancy Lee, 501
Nunn, Sandra Lee, 501
Nursing, 401
Nursing, Jane E., 474

O'Brian, Barbara Ann, 474
O'Brien, Veronica Jane, 142, 501
O'Casey, Minam Ivette, 474
O'Connor, Margaret R., 431
O'Connor Mary Ellen, 474
O'Day, Patricia, 451
O'Dham, Dana R., 431
Odom, Mary Katrina, 501
Odum, Charles Baird, 501
Ogilby, Patsy Ann, 501
O'Hagan, Diana Lynn, 474
Olson, Diane, 501
Oliver, Anthony Lee, 451
Oliver, Cathy Lynn, 501
Oliver, Cynthia C., 474
Oliver, Virginia Lou, 474
Olieman, Cheryl, 227
Olliff, David R., 431
Olliver, Monte Charles, 474
Oliver, Davis Fran, 451
O'Neal, Delbridge S., 431
O'Neal, Emily E., 474
O'Neal, Lillian Jewell, 431
O'Neal, Margaret Ann, 501
O'Neal, Patricia E., 259, 501
O'Neill, Margaret Ann, 431
Onders, Eric, 156
Ongorizations, 184
Ormond, Sandra Faye, 501
Orton, Arthur M., 431
Osborne, Donald R., Jr., 145, 451
Oshio, Chelme Sue, 501
Osswald, Thomas G., 474
Oste, Leigh Elizabeth, 269, 451
Oulfox, Jesse L., Jr., 451
Owens, Donald Warren, 244, 451
Overby, Herman Wilson, 501
Overstich, Sandra L., 501
Owerton, Frances E., 474
Owens, Gary Parker, 474
Owens, Lucy V., 259, 451
Owens, Carol L., 474
Owen, Philip L., 474
Owen, Helen Cary, 474
Owens, Ganna L., 474
Owens, Deborah Jayce, 501
Owens, Charles T., Jr., 431
Owens, Gary M., 363
Owens, Mary Moorhill, 451
Owens, Jan Ellen, 501
Owens, Marilyn Lee, 431
Owens, Mary Kathryn, 501
Owens, Teresa Ann, 501
Owens, William A., 343, 451
Owens, William Samuel, 90, 431
Owenly, Myrtle F., 431
Ozment, Suzanne, 474
Ozment, Timothy H., 501

P

Pace, William Cliff, 474
Pack, Stephen D., 501
Paddock, Richard E., Jr., 140, 474
Paddock, Alice Jean, 474
Paddgett, Donna L. S., 431
Padden, James Ronald, 431
Page, Earl Winston, 193, 501
Page, John Edgar III, 501
Page, Leo Vae, Jr., 501
Page, Norman Leonard, 474
Page, Pamela Kay, 501
Page, Sherry Dell, 451
Page, Thomas, 194
Painter, Mary E., 451
Pake, Ira David, 474
Palmer, Elizabeth W., 431
Palmer, George Edward, 474
Palmer, John Raymond, 501
Pantliffe Council, 250
Papa, Alfred Joseph, 474
Parramore, Kay Smith, 501
Parham, Carolyn B., 501
Parham, Luchra Ann, 431
Parish, Fulton T., 431
Pariss, Gary, 342
Pariser, Anne Deane, 501
Pariser, Ava Carole, 474
Pariser, David Walter, 410
Pariser, Frances T., 327, 431
Pariser, Franca Louise, 451
Pariser, Helen B., 266, 451
Pariser, Iris Levern, 501
Pariser, Janet Leigh, 501
Pariser, Linwood K., 431
Pariser, Lois James, 474
Pariser, Maron Marie, 501
Pariser, Melba Wayne, 501
Pariser, Mike, 145
Pariser, Patricia K., 474
Pariser, Patricia Kay, 431
Pariser, Robert Graham, 340, 474
Pariser, Robert S., 339, 451
Pariser, Ruth Gail, 501
Parks, Frances L., 474
Parks, Larry Calvin, 90, 312, 431
Parnell, Amelia Anne, 501
Parnell, Cynthia D., 474

Parrish, Barbara Jean, 431
Parrish, Bruce Ellis, 474
Parrish, Carl E., 431
Parrish, Joy Dale, 451
Parrish, Pamela Deane, 501
Parrish, Phillip L., 501
Parsley, Marlene, 431
Parson, Larry B., 475
Parsons, Michael, 212
Parsons, Sayoko Y., 431
Pate, Alice Jean, 501
Patin, Phillip Lee, 431
Paton, Terry Lee, 431
Paschal, Michael D., 475
Paschal, Ch. Dr. Herbert, 381
Paska, Barry, 154
Pate, Alan George, 501
Pate, Elizabeth E., 475
Pate, June Pauline, 501
Pate, Larry Ed., 431
Pate, Lynn, 501
Pate, Marsha, 475
Patrick, Carlo Ann, 475
Patrick, Deborah T., Jr., 475
Patrick, Patricia Sue, 451
Patrick, J. A., 234
Patrick, Sandra Lee, 431
Patterson, 184
Patterson, Mary J., 431
Patterson, Richard, 136, 140
Patterson, Sharon E., 269, 475
Patterson, Thomas E., 501
Patterson Versus Ann, 474
Paton, Donna Marie, 475
Payne, Barbara Lynn, 451
Payne, Cameron, 266, 339, 340, 431
Payne, Virginia Crab, 431
PE Majors Club, 212
Peacock, Ivan Yopp, 501
Peacock, June Dianne, 431
Peader, Beverly P., 431
Peader, Gloria Jean, 475
Peader, Jr., Linwood E., 501
Peardon, Kenneth, 501
Pease, Mary Ellen, 501
Peasmon, Paulette G., 475
Pearson, Alice B., 431
Pearson, Beth Lee, 501
Pearson, Diana Marie, 501
Peccunia, Myrna, 260
Peder, William Dennis, 475
Peebles, Cecil Melvin, 501
Peebles, Linda Anne, 501
Peed, Ronald Trent, 140, 451

Peed, Terry Ward, 431
Peedin, Edna Grace, 475
Peed, Floyd B., 194, 431
Peed, Doris Jean, 500
Peel, Elizabeth Booth, 259, 431
Peel, Michael C., 451
Peel, Vicki Lillie, 431
Peeler, Pamela Jane, 502
Peeler, Richard M., 139, 140, 451
Peeler, Thomas Wilson, 475
Peel, Carolyn, 266
Peer, Linda, 266, 348
Peegram, Beverly Ann, 502
Pegler, Donna Sue, 475
Pegler, Sandra W., 502
Pendleton, Martha Ann, 502
Pendleton, Terry S., 431
Pendry, Graev E., Jr., 502
Penfield, Sandra W., 502
Penny, Rose Mary, 475
Penny, Shirley Etc., 431
Penny, Mary Ellen, 475
Pennyington, Betty Ann, 502
Penny, Carolyn Faye, 502
Penny, Ja Lee, 502
Peoples, Verne A., Jr., 451
Peppers, Clara Jay, 451
Perdue, Charles Wayne, 502
Perkins, Kathy Rose, 451
Perkins, Linda Gay, 475
Perkins, Clinton C., 451
Perkinson, Mary Anne, 502
Pernell, Patsy, 264, 342
Perrin, John Robert, 475
Perry, Bonnie Sue, 502
Perry, Deborah Diane, 502
Perry, Dean Evelyn, 401
Perry, Marie Rose, 475
Perry, Patricia Lee, 475
Perry, William A., 451
Perrymann, Thomas R., 502
Perrymann, Timothy W., 475
Pezsko, Roy, 154
Peterson, Donna Susan, 502
Peterson, John L., 502
Petree, Henry E., Jr., 431
Petway, Everett H., 432
Petts, Louise Smith, 475
Petts, Lloyd Carl, Jr., 475
Petty, Valeria Ann, 451
Pfeil, Debra Marie, 432
Pharo, Adrian Geisige, 410
Pharo, Cindy Rose, 475
Pharr, Marsha Nana, 432

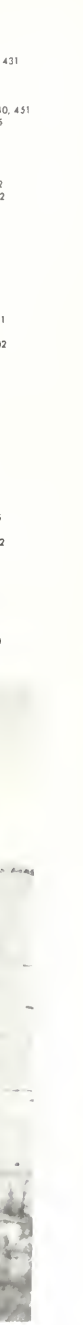

Phel, Debra, 224
 Phelps, Debra Goye, 502
 Phelps, Ellen Jane, 502
 Phelps, Elise Vashly, 475
 Phi Alpha Theta, 312
 Phi Beta Lambda, 313
 Phi Epsilon Kappa, 314
 Phi Epsilon Xi, 316
 Phi Kappa Tau, 286
 Phi Mu Alpha, 317
 Phi Sigma Alpha, 318
 Phi Sigma Pi, 320
 Phi Upsilon Omicron, 319
 Phiel, Debra, 212
 Phillips, Edie Joseph, 472
 Phillips, Annette E., 220, 432
 Phillips, Archa N., Jr., 425
 Phillips, Bannek A., 475
 Phillips, David O., 100, 475
 Phillips, Deborah J., 229, 451
 Phillips, Georgia C., 269, 451
 Phillips, Lynn Ruth, 502
 Phillips, Margaret A., 432
 Phillips, Martha, 266
 Phillips, Michael W., 475
 Phillips, Nancy Jean, 502
 Phillips, Pamela L., 425
 Phillips, Robert Dale, 502
 Phillips, Robert G., 475
 Phillips, Teresa Ann, 475
 Philosophy, 388
 Phlips, Butler, 328
 Phpps, J. C., Jr., 432
 Phpps, William W., 502
 Phlagor, Ellen Marie, 475
 Physical Education Major Club, 212
 Pi Kappa Alpha, 288
 Pi Kappa Phi, 290
 Pi Omega Pi, 322
 Pickelmer, Sharon R., 502
 Pickens, Deborah Anne, 502
 Pickles, Dorothy Ann, 452
 Pickup, Gale Elaine, 475
 Pierce, Donna Kay, 451
 Pierce, Doris Elz, 432
 Pierce, Gerald Dionne, 475
 Pierce, Janet Elaine, 502
 Pierce, Linda Cecile, 456
 Pierce, Marco Diane, 236, 432
 Pierce, Nancy E., 502
 Pighoni, Chr. Dr. Tullio J., 385
 Pike, Bertha Elaine, 452
 Pike, Douglas Wayne, 502
 Pike, Steven Barton, 452
 Pichard, Beverly Ann, 266, 432
 Pinnell, Douglas C., 432
 Pinner, Edward W., 502
 Piskin, Roy Kay, 432
 Piskaters, 195
 Pistach Jamboree, 070
 Pitches of Penzance, 101

Pirrung, Susan Jane, 502
 Piratelli, Gus John, 502
 Pirz, Michael H., 502
 Pirmila, Cherie G., 410
 Pitman, Alan Wayne, 475
 Pitman, David R., 452
 Pitman, Deborah Faye, 502
 Pitman, Sadie Ruth, 476
 Pitman, Samuel Lane, 432
 Pits, Sam Rags, 432
 Pittsburgh Symphony Orchestra, 112
 Pivator, Carolyn D., 432
 Pleasants, Mary Susan, 502
 Plan, Victoria J., 502
 Plumb, Kathryn S., 452
 Poetry Forum, 129
 Pohlen, Mark, 140
 Poindexter, Maman F., 452
 Pollock, Steven Paul, 501, 502
 Political Science, 387
 Political Science Club, 213
 Pollard, Donna Gray, 502
 Pollard, Linda Louise, 452
 Pollard, Trilla E., 502
 Pollard, William Lee, 432
 Poole, Gail Lynn, 452
 Poole, Grace Ariene, 476
 Poole, Jerome Vaughan, 452
 Poole, Kathryn L., 410
 Pope, Cheryl Lynn, 476
 Pope, Deborah Gail, 502
 Pope, Ernest Eugene, 148, 476
 Pope, Stewart Rollin, 476
 Poplin, Kathryn Ann, 502
 Porch, Alan Gene, 476
 Porter, John Andrew, 502
 Porter, Marilyn Dale, 502
 Porter, Mary Maudie, 476
 Postawski, Kathy, 315
 Potter, Debra Susan, 476
 Potter, Taylor, G., 432
 Potts, Andrea, 264
 Powell, Alice June, 476
 Powell, Carol Payne, 476
 Powell, Charles Henry, 432
 Powell, Deborah Jane, 432
 Powell, Eva Lynn, 502
 Powell, Gregory W., 452
 Powell, Julia S., 190, 452
 Powell, Lester E., 476
 Powell, Linda Lou, 502
 Powell, Richard Wayne, 502
 Powers, Ephraim Earl, 476
 Powers, Virginia E., 476
 Pozzyk, Alison Louis, 452
 Prager, Gary Joseph, 432
 Prager, Phillip Irving, 476
 Prange, Christine A., 476
 President of the University, 360
 Pressly, Christine J., 476
 Presson, Trudy Marie, 264, 432

Privette, Dannie Ray, 452
 Private, Chr. Dr. C. R., 343, 388
 Price, Charles Dr., 243
 Price, Deborah K., 432
 Price, Dewey Wesley, 502
 Price, Elbert C., II, 476
 Price, Emily Ann, 476
 Price, Glenn Cecil, 502
 Price, Lonnie S., 432
 Price, Michael S., 317, 452
 Price, Nancy, 452
 Price, Pamela Jean, 502
 Price, Patricia Ann, 476
 Price, Patricia Ann, 502
 Price, Samuel Kevin, 502
 Price, Tessa Susan, 452
 Price, Tonia Mae, 502
 Price, Vincent, 127
 Price, William J., Jr., 476
 Pridden, Joseph H., Jr., 476
 Priddy, Kathleen M., 476
 Priddy, Kiki, 269
 Priddy, Pamela, 476
 Prillman, Terry B., 502
 Price, Donna Gale, 274, 432
 Price, Julius, 148, 151, 152
 Pritchard, Deborah A., 266, 476
 Privette, Barbara M., 432
 Private of the University, 364
 Psi Chi, 324
 Psychology, 388
 Publications Board, 345
 Puckett, Sharon Lynn, 502
 Pugh, Brenda Elaine, 476
 Pully, Sharon Rose, 476
 Pully, Tom, 140
 Pulliam, Larry Dean, 140, 476
 Pullie, Corvall S., 476
 Purus, Thomas Hayne, 432
 Purvis, Daniel Isaac, 477
 Puzon, Jacquelyn W., 452

Q

Quave, Donna K., 432
 Quave, Vicki Lynn, 452
 Query, Sara Sydney, 502
 Quirk, Beverly J., 432
 Quick, Roy Allen, 502
 Quick, Sterling R., 452
 Quinley, Maurice L., 452
 Quinlan, James F., 432
 Quinn, Ernest Lee, Jr., 452
 Quinn, James Lee, III, 432
 Quinn, Terry C., 432

R

Rabano, Esther J., 476
 Rabold, Gail Marie, 502
 Radford, Douglas G., 476
 Radford, C. 239
 Radford, Pamela Rose, 452
 Raines, Lindsey Sue, 502
 Raines, Charles E., Jr., 432
 Raines, Roger L., 476
 Rainey, Richard A., 348, 452
 Raines, Robert Timothy, 452
 Ramba, Sarah K., 502
 Ramascher, Joanne, 432
 Ramsey, Leslie Warren, 142, 502
 Ramsey, Sarah V., 476
 Rankin, Elizabeth, 415
 Raper, Rebecca, 432
 Rappucci, Daniel M., 276, 432
 Rascoe, Nellie Maxine, 502
 Rath, Joyce Mae, 452
 Raue, Donna Lynn, 452
 Rauch, Barbara Anne, 432
 Rawls, Eugenia, 502
 Ray, Lorry Clarence, 502
 Ray, Linda Louise, 452
 Rayford, Jane Lyndon, 476
 Ray, Lynn Coral, 502
 Raynor, Mary Ann, 502
 Reams, Don Anthony, 452
 Reeves, Faye, 242
 Reeves, David Charles, 502
 Reed, Ron Am, 476
 Reavis, Thomas B., 432
 Rebi, 355
 Redd, John Albert, Jr., 476
 Reddick, Shirley Lee, 476
 Redding, Kathy McCre, 502
 Redding, Thomas M., 502
 Redmond, Kim Patrick, 502
 Redwood, Edward W., 432
 Reece, Alton D., Jr., 452
 Reece, Steven Lee, 476
 Reed, Deborah Lou, 476
 Reed, Lynda Sue, 476
 Reed, Thomas A., 452
 Reel, George Howard, 476
 Reel, Ronald Bryan, 432
 Rees, Carol Ann, 502
 Reeves, Kathie Lynn, 476
 Regan, Cobell Jones, 503
 Regalier, Rebecca G., 476
 Registrar, 369
 Rehabilitation Counseling Association,

200
 Reich, Johanna Lynn, 503
 Reid, Judd Madison, 432
 Reid, Joan Burwell, 452
 Reiman, Alan Dean, 503
 Remner, Douglas C., 476
 Remmer, Harold R., 452
 Reliquent Organizatohs, 328
 Renfro, Sharon Kay, 503
 Reno, Kitty Marcus, 432
 Resner, Margaret C., 476
 Resner, William H., 452
 Restrepo, Jerry, 193
 Retlaw, Edna C., 432
 Retlaw, Linda Jeanne, 452
 Retlaw, Sonna Jean, 502
 Revelle, Carina Marie, 503
 Revels, Teresa Gail, 476
 Review Board, 345
 Reynolds, Jane, 433
 Reynolds, Kathleen E., 433
 Reynolds, Judy Ann, 476
 Reynolds, Katherine D., 476
 Reynolds, Nelma Jean, 503
 Rhodes, Connie Beth, 477
 Rhodes, Danny Lee, 142, 452
 Rhodes, Deborah Anne, 503
 Rhodes, Linda P., 477
 Rhodes, Sandra Kay, 433
 Rhoads, Rebecca Ann, 433
 Rice, Betty Faye, 477
 Rice, Christopher M., 503
 Rice, Daniel Webster, 477
 Rice, Linda Jean, 503
 Rice, Linda Lee, 503
 Rice, Patricia L., 476
 Rich, Barbara Zubulon, 477
 Rich, Laura Kaye, 503
 Rich, Susan Ellen, 503
 Rich, Virginia E., 477
 Richards, Charles T., 503
 Richardson, Barbara A., 477
 Richardson, Donna L., 477
 Richardson, Joan T., 433
 Richardson, Michael, 140
 Richmond, Rita Ann, 262, 433
 Richards, Carol E., 328, 433
 Rickard, Pamela T., 503
 Riddick, Sam Staples, 452
 Riddle, Donna Leigh, 477
 Riddle, Terry Gay, 452
 Ridenour, Janet A., 477
 Ridenour, Reginald A., 503
 Ridenour, Terry, Roy, 503
 Riedell, William F., 410
 Rigg, Joy Kent, 452
 Riggs, Bessie Jean, 477
 Riggs, Ned L., 433
 Riggsbee, Rebecca, 503
 Rigbee, Amy Joy, 477
 Riggsby, Dorothy Gail, 503
 Riley, Bron D., 452
 Rios, Deborah Anne, 477
 Risley, Janet Reed, 503
 Rippy, Robert S., 503
 Risold, Regina J., 452
 Rivers, Karen E., 503
 Rivich, Sarah Aycock, 452
 Roach, Terry Ellen, 175, 503
 Roberts, Carolyn Anne, 219, 433
 Robbins, Amanda L., 477
 Robbins, Daniel Steve, 433
 Robbins, Harriet Ann, 452
 Robbins, Margaret Ann, 433
 Roberson, Dave, 148
 Roberson, Dana L., 452
 Roberson, Joan E., 503
 Roberson, Johnny L., 433
 Roberson, Nan Ellis, 503
 Roberson, William W., 477
 Roberts, Alfred G., 452
 Roberts, Debra Lee, 477
 Roberts, Janet B., 477
 Roberts, John Bagley, 205, 477
 Roberts, Joseph W., Jr., 503
 Roberts, Patricia Ann, 477
 Roberts, Robert Gunn, 433
 Roberts, Ruth Alice, 477
 Roberts, William M., 452
 Roberts, William Y., 433
 Robertson, Carl J., Jr., 433
 Robertson, Harold R., 452
 Robertson, Lewis F., 452
 Robertson, Patricia G., 503
 Robertson, Paulette L., 433
 Robertson, Tony, 452
 Robinette, Richard H., 503
 Robinson, Catherine A., 503
 Robinson, Cathy D., 503
 Robinson, Deborah L., 503
 Robinson, Gloria G., 433
 Robinson, Harold, 140
 Robinson, Helen Susan, 503
 Robinson, Jan Mary, 503
 Robinson, Marvin F., 477
 Robinson, Nalka G., 433
 Robinson, Sharon D., 503
 Robinson, Willie M., 433

Rochefort, Nancy Ann, 477
 Rochefort, Ruth Ann, 477
 Rodgers, Betty J., 433
 Rodgers, Bill, 452
 Rodgers, Diego A., 433
 Rodgers, Jo Alison, 452
 Rodowicz, Elia Grant, 222, 452
 Roe, Katherine E., 477
 Rogers, Blake Diana, 452
 Rogers, Charles H., 477
 Rogers, Jerald Reno, 477
 Rogers, Jan Charles, 477
 Rogers, Linda Jane, 503
 Rogers, Paul Jean, 452
 Rogerson, Nancy D., 503
 Rogo, Carl F., 432
 Rollins, Eleanor A., 433
 Roman, Rose Maria, 213, 433
 Roman, Elizabeth Ball, 477
 Romco, Elizabeth M., 503
 Romer, Marvin P., 477
 Roark, Elvin Thomas, 477
 Roark, Tyrus William, 452
 Root, Jan Marie, 452
 Roper, Yvonne Rose, 477
 Roscoe, Teddy Wayne, 452
 Rose, Donald W., 433
 Ross, Ida Margaret C., 433
 Ross, Ollie J., 410
 Rossmann, Kathy Lynn, 433
 Ross, Anne Losater, 433
 Ross, Philip A., 433
 Ross, Hugh Neil, 146, 147, 452
 Ross, Steve, 145
 Ross, Tyrion Lynn, 477
 Ross, William F., 223, 503
 Rothrock, Howard W., 139, 140, 433
 Rothrock, Susan R., 215, 477
 Rothrock, Vaughn S., 433
 Rothschild, Brenda G., 503
 Roundtraw, Edna Rene, 503
 Roundtraw, Beverly Susan, 503
 Rouse, George R., 452
 Rouse, Jennifer J., 452
 Rouse, Linda Ann, 433
 Rouse, Peggy Joyce, 433
 Rouse, Susan Barne, 477
 Rowe, Mr. C. C., 363, 367
 Rowe, Donald Neil, 503
 Rowe, Deborah Kade, 433
 Rowe, Freda Lynn, 503
 Row, Henrietta H., 433
 Rowe, Millie Joy, 477
 Rowell, Stephen Dale, 477
 Rowland, James M., 502
 Rowland, Rebecca J., 433
 Rowland, Terry Lee, 477
 Rawlis, William M., 503
 Rowley, Sally Kay, 503
 Rowley, Jimmy N., 434
 Royal, Mark Allen, 452
 Royal, Pam, 342
 Rudy, Donald For, 502
 Rudolph, Dorrell E., 477
 Ruckin, Ronald Thomas, 477
 Rudolf, Mary Elnor, 342, 434
 Rue, Linda Macon, 434
 Ruegg, Arnold Bennett, 148, 452
 Rumbold, John T., 434
 Runkle, William F., 434
 Rupert, Joan Aulet, 503
 Ruff, Judith Lynn, 452
 Rus, Linda Botcher, 477
 Russ, Travis Lynn, 452
 Russell, Dorothy Kay, 477
 Russell, Jane Alice, 434
 Russell, Mary E., 477
 Russell, Maura E., 432
 Russell, Richard P., 477
 Russell, Robert Lee, 502
 Russell, Ronald Lee, 477
 Russell, Stephen M., 452
 Ruyell, Reginald B., 434
 Ryan, Gerald, 503
 Ryan, Mary, 214
 Ryan, Michael P., 434
 Rydell, Sally Jo, 477

S

Sackett, Evelyn Jean, 477
 Sacor, Cayna Goye, 477
 Sadler, Howard Gray, 477
 Sadtler, Veronica Earl, 477
 Sady, Beverly, 214
 Sage, William Roy, 309, 434
 Salomon, Ted T., 140, 453
 Saloner, Ronald Allen, 503
 Saloner, Mary Marie, 477
 Solferino, Joseph M., 434
 Sample, Sheridan L., 210, 434
 Sampson, William G., 160, 477
 Sanders, Alene, 477
 Sanders, Brenda Lou, 503
 Sanders, Elizabeth F., 477
 Sanders, Emily Dawn, 503
 Sanders, Frank, 343
 Sanders, Gordon, 140



Sanders, John, 347
 Sanders, Patricia A., 453
 Sanders, Sarah C., 266, 453
 Sanders, Ruth Anne, 453
 Sandlin, James D., II, 453
 Sanford, Ada, 341
 Sandrella, Diane Marie, 503
 Sarelakos, Robert, 503
 Sarracino, L., 456
 Sasser, Doris Gail, 453
 Sasser, Wilbur Jr., Jr., 140, 434
 Satterfield, Charles, 453
 Satterfield, John B., 453
 Satterfield, Teresa G., 503
 Sauterbar, Evelyn J., 477
 Sauls, Barbara Ann, 503
 Sauls, Virginia Ann, 477
 Saunders, Barbara G., 477
 Saunders, Brenda A., 477
 Saunders, John Ervin, 298, 503
 Saunders, Martha D., 453
 Saunders, Cigretta T., 434
 Saunders, Thomas M., 280, 503
 Saunders, Whitney Jr., 453
 Sautters, Colleen F., 477
 Sautters, Mary Jane, 453
 Savage, John D., 120, 129, 410
 Sawyer, Ao Maureen, 477
 Sawyer, Donna, 477
 Sawyer, Kenneth Ray, 453
 Sawyer, Philip B., 410
 Sawyer, Theodore H., Jr., 142, 503
 Sayer, Cynthia Ann, 513
 Sayer, Louis C., 503
 Sayler, Michael C., 314, 434
 Scalar, Rusty, 136, 137, 140
 Scarborough, Deborah, 453
 Scaro, Susan Jean, 453
 Scarso, Nancy Regan, 477
 Schaefer, Margaret Leo, 306, 434
 Schaefer, Peggy, 196
 Schaefer, Erich, 293
 Schaefer, Joanne D., 434
 Scheetz, Bonnie Jo, 477
 Schell, Linda Diane, 503
 Schell, William Jr., 453
 Schell, Marcus Ruth, 477
 Schilling, Julie Ann, 453
 Schimberg, Jeff, 156
 Schiles, Kathryn Jan, 503
 Schimmetz, Allen L., 477
 Schimmetz, Carl Jeffrey, 281, 477
 School Photographer, 344
 Schools, 392
 Schroeder, Sherry L., 453
 Schreiner, Edgar W., 477
 Schilling, Julie, 315
 Schrum, David M., 503
 Schuch, Darrothea K., 477
 Schultz, Diane L., 477
 Schultz, Harry Donald, 503
 Schultz, Sherry Bell, 434
 Schulze, Robert A., 477
 Schumaker, Sally C., 434
 Schumartz, Nancy Meryl, 504
 Schumaker, Sally C., 434
 Scibilo, Robin Gene, 478
 Scim, Jane, 229
 Scim, Alexis R. M., 453
 Scott, Danny, 276
 Scott, Judith Elaine, 478
 Scott, Judy Juanita, 504
 Scott, Marion Dunham, 478
 Scott, Preston Hughes, 478
 Scott, Robertson B., 504
 Scott, Shelton George, 478
 Scroggs, Margaret F., 478
 Scronce, Ronald Gly, 478
 Scroggs, Elizabeth L., 504
 Scroggs, Julia Marie, 504
 Scurry, Donald Hayes, 504
 Scully, Mary Ann, 478
 Seaver, Jackie, 262
 Seacrest, Bonny L., 478
 Seajile, Kathleen J., 453
 Seale, Susan Nancy, 453
 Seales, Michael F., 434
 Sealf, David Barry, 504
 Seales, Deborah Ann, 504
 Seales, Janet Ruth, 453
 Sealer Class Officers, 340
 Seaniars, 411
 Senter, John Bartlett, 504
 Serrato, Barbara Lee, 434
 Sessions, Janet Y., 504
 Sexton, Francelle T., 478
 Sexton, Iris Arguelo, 504
 Sexton, Sandra C., 269, 323, 434
 Shackelford, James L., 434
 Shaffer, Ann Ruth, 434
 Shallow, Jim, 160
 Shamel, Joe F., 453
 Shank, James Gregory, 453

Shank, Mary Elizabeth, 478
 Shankard, Jane Dee, 504
 Sloan, Bill, 295
 Sloan, Jo Anne, 504
 Sloan, Linda Cheryl, 319, 453
 Sloan, Ronald T., 453
 Smallwood, Shirley J., 504
 Smathers, Janis Lynn, 435
 Smiley, Glucy Kath, 504
 Smiley, Wendall W., 383
 Smith, Ardon Jay, 478
 Smith, Bill, 295
 Smith, Bradley C., 504
 Smith, Bruce Eugene, 310, 504
 Smith, Carolyn K., 504
 Smith, Cathy Leigh, 504
 Smith, Kathy Faye, 478
 Smith, Cathryn Rice, 504
 Smith, Clorissa K., 504
 Smith, Cynthia A., 478
 Smith, Don Carlyle, 478
 Smith, David Kuster, 453
 Smith, Deborah Kay, 504
 Smith, Deborah J., 478
 Smith, Debra Lee, 478
 Smith, Dennis Lee, 146, 478
 Smith, Donald Weldon, 453
 Smith, Dwight S., 306, 321, 453
 Smith, Ed, 293
 Smith, Evelyn Jay, 504
 Smith, Francis A., 435
 Smith, Frank, 313
 Smith, Gerald Keith, 453
 Smith, Gerald Paul, 478
 Smith, Gerry, 295
 Smith, Glynn
 Smith, Glenn Ota, 221, 435
 Smith, Mr. Gordon, 394
 Smith, Jacqueline M., 504
 Smith, James Edwin, Jr., 435
 Smith, Jane Mary, 478
 Smith, James Wanda, 435
 Smith, Jerry Manly, 504
 Smith, Jennifer Lynn, 504
 Smith, Jennifer Lynn, 478
 Smith, Jimmie Lee, 206, 478
 Smith, Joseph Clay, 504
 Smith, Judith Ann, 478
 Smith, Judith Elaine, 478
 Smith, June Smith, 453
 Smith, Karen Michelle, 504
 Smith, Kathy Faye, 234, 478
 Smith, Kenneth Wayne, 316, 435
 Smith, Kenneth Wayne, 504
 Smith, Linda Carol, 504
 Smith, Linda Susan, 435
 Smith, Mary Gwen, 504
 Smith, Mary Kay, 504
 Smith, Marci E., 504
 Smith, Myron Ann, 435
 Smith, Miss Nancy, 363, 367
 Smith, Patricia Ann, 505
 Smith, Patricia Kay, 505
 Smith, Paul Hamilton, 200, 410
 Smith, Phyllis Ann, 435
 Smith, Phyllis Kay, 435
 Smith, Rebecca Jane, 478
 Smith, Robert Allen, 478
 Smith, Robert Thomas, 453
 Smith, Rodney Jackson, 435
 Smith, Ronnie Wesley, 505
 Smith, Sharon, 295
 Smith, Steven George, 505
 Smith, Susan K., 453
 Smith, Sylvia R., 81, 266, 328, 342, 435
 Smith, Thomas Edward, 478
 Smith, Valeria Joyce, 453
 Smith, Virginia Lee, 505
 Smith, William Boyd, 505
 Smithwick, Terry, 280
 Smothers, Barton S., 505
 Smothers, Elizabeth M., 454
 Smoother, Jay Rann, 504
 Snail, Ray, 145
 Snipes, Camillo G., 217, 454
 Snow, Gloria Jean, 435
 Snow, Jay Jeanne, 435
 Snowden, Martha Scott, 478
 Snowden, Elizabeth A., 435
 Snyder, Robert Edward, 505
 Snyder, William H., 478
 Soeder, 146
 Society for Advancement of Management, 214
 Society of Physics Students, 215
 Society of United Liberal Students, 216
 Sociology and Anthropology, 391
 Solan, Martha Anne, 478
 Somers, Floyd Bernard, 291, 478
 Somers, Jacqueline G., 435
 Somers, James Kenneth, 478
 Somers, Martha K., 505
 Somers, Sandra S., 454
 Sophomores, 457
 Sophomores Class Officers, 340



Sorensen, Mary, 349
 Sorensen, Judith Gail, 505
 Sorinifer, 258
 Sorkel, Gail Maureen, 478
 Soule, Kenneth C., 435
 Southam, William T., 505
 Southernland, Brendo K., 505
 Southernland, Marie W., 505
 Southernland, John M., 430
 Souza, Craig, 288, 343
 Spawell, Brenda Louise, 479
 Spawers, Lois Kay, 505
 Spayors, Gwendolyn P., 479
 Spaulhour, Nancy O., 259, 479
 Spangler, Jane Teltan, 505
 Sparno, Barbara Ann, 436
 Sparks, Constance Lou, 454
 Sparks, Greg, 283
 Sparks, Nancy Susan, 205
 Spassman, James F. Jr., 313, 454
 Spaulster, Sharon, 271
 Speight, Donna, 273
 Speight, Vivian Marie, 505
 Spell, Frankie G., 454
 Spell, James Michael, 505
 Spell, Mark Anthony, 312, 454
 Spence, Larry D., 193, 454
 Spence, Nora Wilma, 505
 Spencer, Jay Rann, 504
 Spencer, Morris H., 479
 Spencer, Ronald Earl, 436
 Spivey, Mary Joanne, 454
 Spivey, William H., 479
 Spohn, Mike, 140
 Spoolman, Marlene F., 505
 Spooner, Shirley Ann, 224, 262, 436
 Sports, 120
 Sports Schedule, 182
 Springs, Camellia J., 505
 Springs, Dr. William, 321
 Sprinkle, Linda Kay, 211, 505
 Spry, Richard Kent, 454
 Spry, Sheila, 260
 Spry, Dana Elizabeth, 81, 262, 312, 454
 St. Amund, Franklin O., 434
 Staley, John, 283
 Stallings, Deborah G., 479
 Stallings, Dempsey W., 436
 Stallings, Douglas G., 436
 Stallings, Glenn, 307

Stallings, Janet, 454
 Stallings, Linda Ann, 436
 Stallings, Michael Lee, 309, 454
 Stallings, Nancy Kaye, 479
 Stallings, Thomas L., 479
 Stallings, Virginia E., 505
 Stamps, Susan Bry, 323, 410
 Stancil, Martha L., 479
 Stancill, Jacqueline, 454
 Standaer, Bruce H., 293, 454
 Stanfield, Gail Marie, 505
 Stanfield, Victor, 276
 Stange, Charles H., 479
 Stanley, Bill T., Jr., 307, 479
 Stanley, Patricia, 221, 426
 Stanley, Sandra Lee, 505
 Stanley, William D., Jr., 436
 Stanton, Betty Jane, 454
 Stanton, Anne Temple, 479
 Stanton, Suzanne E., 479
 Stotcher, Cheryl E., 454
 Stotcher, Stafford L., 317, 436
 Stotcher, Betty J., 505
 Stotcher, Thomas F., 436
 Stotter, Lois Ann, 306, 436
 Stead, Michael Ray, 505
 Steele, Thelma Carol, 454
 Steiner, Jack Warren, 287, 479
 Steiner, James Arthur, 479
 Stegall, Kathy S., 505
 Stein, Mary Jo, 505
 Steinberg, Anne, 323, 436
 Stein, Barbara Melly, 505
 Stephens, Steve, 154
 Stem, Georgia Anne, 454
 Stett, John Francis, 440
 Stevens, David B., Jr., 479
 Stevens, Joseph Davis, 505
 Stevens, Sam, 140
 Stevenson, Jore L., 343, 436
 Stewart, Catherine L., 436
 Stewart, Janice W., 479



Stewart, Karen Ertle, 479
 Stewart, Marilyn L., 479
 Stewart, Mary Lucille, 479
 Stewart, Philip Matt, 426
 Stewart, Vivian Lee, 505
 Stewart, Wendy Ann, 479
 Still, D. William, 312
 Still, Jim, 200
 Shiley, Gary Anne, 436
 Shiley, Sharon Gena, 505
 Simons, William, 306
 Stock, James S., 436
 Stock, Patty Jo, 479
 Stokes, Rose Marie, 454
 Stokes, Susan Grace, 505
 Stokes, Edna L., 454
 Stokes, Jesse L., 505
 Stokes, Dr. Kathleen, 229
 Stokes, Linda Gayle, 436
 Stokes, Patricia O., 505
 Stokes, Randolph C., Jr., 479
 Stolar, Frederick L., 436
 Stone, Deborah L., 505
 Stone, Lonne Faye, 479
 Stone, Reid, 298
 Stoner, Albert L., III, 479
 Stoner, Elizabeth S., 505
 Stoner, Branda Gail, 436
 Storm, Elizabeth Ann, 479
 Stouf, Karen Rose, 454
 Strader, Richard S., 505
 Strahler, Leslie D., 138, 140, 479
 Strayhorn, Maryanna, 479
 Strickland, Debra J., 479
 Strickland, William A., 479
 Strider, Linda Carol, 479
 Strialo, Linda Diana, 505
 Strong, Charles Mill, 312, 436
 Strong, Ellen H., 505
 Stroop, Charles, 211
 Stroop, Larry Nelson, 410
 Stuart, Mary Ann, 461
 Stryon, Eury Dawn, 505
 Stubbs, Harry W., 505
 Studabaker, Johnna L., 271, 479
 Studabaker, Marilee L., 271, 479
 Student Council for Exceptional Children, 217
 Student Government Association, 336
 Student Government Legislature, 336
 Student Government Officers, 337
 Student Government Secretary, 344
 Student Life, 024
 Student National Education Association, 218
 Student North Carolina Home Economics Association, 222
 Student Nurses Association, 220
 Sturm, Vaughn Edgar, 505
 Stryan, Anna Gertrude, 505

Styron, William D., Jr., 479
 Suhrn, Paul D., 436
 Suferyn, Nancy A., 505
 Sugg, Phoebe Jane, 505
 Suggs, Elizabeth Kate, 505
 Suggs, Phyllis Gail, 324, 410
 Sullivan, Carolyn Lee, 237, 505
 Sullivan, Daniel K., 505
 Sullivan, Deborah G., 479
 Sullivan, Joan J., 479
 Sullivan, Nancy K., 479
 Sullivan, Thomas Lee, 505
 Sumeral, Delane G., 454
 Summer School Officers, 57
 Summerville, Carl, 142, 143
 Summerville, Sharlette, 479
 Summerville, Edward W., 454
 Suner, Jay Anne, 202, 203, 454
 Surles, Betty Susan, 479
 Surratt, Thomas M., 505
 Suther, Jo Allyn, 264, 339, 479
 Sutto, Carol Diane, 436
 Sutto, Cheryl, 505
 Sutto, Clara L., 505
 Sutto, David Leon, 505
 Sutto, Diane, 436
 Sutto, Frankie W., Jr., 479
 Sutto, Jacqueline K., 505
 Sutto, Karen Taylor, 479
 Sutto, Maxton Earl, 505
 Sutto, Nannette, 436
 Sutto, Rodney Clay, 479
 Sutto, Sandra Faye, 479
 Sutto, Stanley D., 436
 Sutto, Susan Lou, 436
 Swain, Margaret Ann, 432
 Swain, James Howard, 479
 Swanner, Charles P., 436
 Swanner, Charis H., 479
 Swanson, Deborah Hope, 505
 Switzer, Charlotte E., 226, 506
 Swearingen, Ralph J., 479
 Swenson, Vicki, 280
 Swift, Thomas William 479
 Swimming, 156
 Swinson, Carolyn Y., 479
 Sydnar, Richard B., Jr., 479
 Sykes, Branda Gayle, 454
 Sykes, William G., Jr., 454
 Symanski, Dave, 140
 Symphonic Orchestra, 314
 Symphonic Wind Ensemble, 115
 Synder, Guy, Dr., 343
 Sysatok, Thaddeus K., 156, 506
 Sutan, Penny Ann, 454

T

Taff, Rebecca, 454
 Tallent, Edgar Dorton, 506
 Tallis, William G., Jr., 454

Tallman, Edward B., Jr., 454
 Talton, Sylvia Lane, 506
 Talton, Wanda Jane, 479
 Tanabe, Satou, 454
 Tango, 160
 Tankard, Thaddeus E., 480
 Tankrington, Susan L., 480
 Tarr, Mary Elizabeth, 454
 Tarr, Robert Carlyle, 436
 Tarr, Sandra Kay, 480
 Tarr, Tony Wayne A., 506
 Tarver, Tudy Gene, 506
 Tate, Mark Lee, 506
 Tate, Suzanne, 506
 Tatum, Mary Gail, 454
 Tatum, Richard G., Jr., 454
 Tau Kappa Epsilon, 298
 Tau P. Upsilon, 327
 Tavasio, Kim Elroy, 506
 Taylor, Bonnie W., 436
 Taylor, Claudia Jean, 506
 Taylor, Danny Jay, 506
 Taylor, Deborah K., 454
 Taylor, Debra Blanche, 506
 Taylor, Dennis Wayne, 480
 Taylor, Edward S., 506
 Taylor, Elizabeth J., 506
 Taylor, George Ronald, 506
 Taylor, Ida Lucille, 506
 Taylor, James Francis, 480
 Taylor, James Michael, 506
 Taylor, Janet Leigh, 506
 Taylor, John Francis, 506
 Taylor, Kathryn Baker, 436
 Taylor, Kathy Ann, 506
 Taylor, Linda, 233
 Taylor, Larry Wayne, 331, 436
 Taylor, Lee Anne T., 506
 Taylor, Margaret P., 454
 Taylor, Marie E., 506
 Taylor, Marilyn Sue, 506
 Taylor, Mary Margaret, 436
 Taylor, Michael Jesse, 480
 Taylor, Michael Paul, 506
 Taylor, Nancy Anne, 506
 Taylor, Nancy Lee, 454
 Taylor, Nina Eileen, 454
 Taylor, Patricia A., 480
 Taylor, Roger M., 480
 Taylor, Roland E., Jr., 506
 Taylor, Sue Page, 506
 Taylor, Susan, 506
 Taylor, Susan Elizabeth, 436
 Taylor, Tony Robinson, 454
 Taylor, W. Walter R., 506
 Taylor, Wm. Allan, 436
 Tayman, Mary Margery, 480
 Teachey, Gretchen E., 506
 Teague, Cheryl Laura, 506
 Teague, Christine G., 506
 Teague, Taylor F., 436
 Teal, James H., 342, 436
 Tebball, John R., III, 454
 Tedder, Judith L., 436
 Tedder, Pamela Kay, 454
 Tee, Vicki Sharon, 436
 Teel, Joseph Ophir, 480
 Teeter, Clyde Edward, 506
 Teiser, Carolyn G., 480
 Tennis, 168
 Tenn, Michael Bennett, 436
 Temple, Arlie June, 454
 Temple, Belinda Ellen, 454
 Temple, David Thomas, 506
 Templeman, Sara Anne, 506
 Tenrell, Steve Shaw, 506
 Tenreus, Donna Lee, 506
 Terry, Carol Jo, 326, 436
 Terry, Raymond A., 480
 Terry, Stephen Bolton, 506
 Terry, John C., 436
 Tesh, Larry Allan, 480
 Tesh, Linda Faye H., 436
 Tetterton, Louis G., Jr., 198, 199, 436
 Tetlow, Daniel Lee, 506
 Tew, Gaddie Wayne, 436
 Tew, Thomas Granville, 506
 Therp, David Thomas 454
 Thierington, Oia C., 506
 Thonast, Diana E., 437
 Thonston, Linda B., 454
 The Little Thunders, 107
 The Night Thours Spent In Jail, 104
 Thets Ch., 296
 Thigpen, Harry Lee, 454
 Thigpen, Kenneth Lee, 204, 436
 Thigpen, Sandy Roy, 480
 Thiel Lutheran Club, 194
 Thomas, Branda Faye, 506
 Thomas, Christopher E., 437
 Thomas, Daniel Wesley, 437
 Thomas, David, 146
 Thomas, Donna Theresa, 506
 Thomas, Enc Curtis, 480
 Thomas, Gloria Gaye, 506
 Thomas, James Linwood, 506
 Thomas, Kevin Ross, 506

Thomas, Larra Dawn, 454
 Thomas, Margaret E., 437
 Thomas, Mary Ann, 437
 Thomas, Matthew H., Jr., 437
 Thomas, Patsy M., 480
 Thomas, Raymond W., 454
 Thomas, Ruby Lynne, 506
 Thomas, Ruth Tinsler, 454
 Thomas, Sandra Faye, 455
 Thompson, Becky Jane, 228, 506
 Thompson, Carolyn J., 480
 Thompson, Gail E., 506
 Thompson, Hayward, Jr., 437
 Thompson, Larry Craig, 506
 Thompson, Laura G., 480
 Thompson, Pamela L., 455
 Thompson, Patrick A., 506
 Thompson, Sarah W., 437
 Thompson, Terry A., 480
 Thompson, Tom Clare, 455
 Thompson, Virginia Ann, 480
 Thonen, Deborah J., 480
 Thonan, Robert R., 91, 250, 455
 Thonburg, Amy Lee, 437
 Thonnes, Branda Ann, 506
 Thornton, Ethel Galt, 506
 Thornton, James H., 480
 Thornton, Susan Lynn, 480
 Thornton, Sybil Jean, 506
 Thornton, William E., 437
 Thrasher, Melissa M., 339, 506
 Thrallfield, Tom, 140
 Thurlburg, Frances G., 505
 Thurman, Branda Jean, 506
 Thurman, Waddy, 355
 Tice, Larry Jimlee, 455
 Tickner, Frances Page, 328, 455
 Tillery, Charles Lee, 437
 Tilly, Marion Brack, 437
 Tillman, James F., 455
 Timmons, Della Ann, 506
 Timmlake, Robert F., 506
 Tindall, Kathy Myrtle, 480
 Tinney, John Eldon, 437
 Tipton, Freddie Ann, 506
 Tisdale, Rebecca Ann, 437
 Titterton, Carol Ann, 437
 Titch, Joe, 142
 Tolan, Ronald Blake, 480
 Todd, Elizabeth Ann, 506
 Todd, Joseph A., 480
 Todd, Linda Irene, 480
 Toler, Clara Starling, 437
 Toler, Melvin Thomas, 437
 Toler, Steve Lewis, 437
 Tolin, Diane D., 481
 Doll, Dee F., 481
 Tolley, Edward R., 437
 Tolson, Dorothy B., 455
 Tomblinson, Jane B., 506
 Tompkins, Stephen G., 145, 506
 Toppings, Connie A., 506
 Torrence, Harry Lee, 437
 Torres, James M., 480
 Tovey, Jay Ann, 506
 Townsend, Charles W., 481
 Townsend, Gerald Allen, 506
 Townsend, Irene F., 436
 Townsend, Judith Ann, 506
 Townsend, Susan Anne, 506
 Track, 170
 Tracy, Kevin Michael, 455
 Trause, Donald A., 481
 Trawick, Charles W., 481
 Treacy, Margaret Mary, 506
 Trear, Carolyn Jean, 481
 Treason, Paul, 156
 Trester, Betty Lynn, 481
 Trester, Douglas Van, 437
 Trimstad Steel Band, 75
 Trip, Gregory L., 435
 Tripp, James Raymond, 437
 Tripp, Roger Samuel, 91, 339
 Trivette, Tracy C., 506
 Trivette, Jerry, 507
 Trooper, Greg, 142
 Troutman, Janice Lee, 507
 Troutman, Nancy Ellen, 507
 Troutman, Patricia A., 481
 Troutman, Chr. Dr. William F., 387
 Troyer, Martha J., 455
 Truolar, Graver C., 140, 455
 Tucker, Dale Keith, 507
 Tucker, Douglas W., 481
 Tucker, Dean Dr., 363, 366
 Tucker, Leo James, 437
 Tucker, Richard Lee, 481
 Tucker, Thomas T., 206, 437
 Tucker, William L., 437
 Tuell, Cheryl M., 507
 Tunell, Sylvia Ann, 481
 Tunell, Bobby Gene, 481
 Tunstall, Martha B., 481
 Turnage, David E., 455
 Turnage, John Lester, 455
 Turnage, Robert F., 481
 Turner, Alan Bradley, 436

Turner, Amelio Ann, 455
 Turner, Leroy, 193
 Turner, Lynda Ann, 437
 Turner, Martha E., 437
 Turner, Susan May, 455
 Tuttle, Beth Daniel, 259, 481
 Tuttle, John P., Jr., 455
 Twilley, Charles E., 480
 Twilley, Robert Renee, 507
 Twynne, James G., Jr., 455
 Tyndal, Darothy K., 437
 Tyndal, James B., 481
 Tyndall, James R., Jr., 481
 Tyndall, Karen M., 437
 Tyndall, Kay B., 269, 324
 Tyndall, Lucille B., 437
 Tyndall, Marilyn E., 437
 Tyson, Carolyn Elizabeth, 437
 Tyson, Robert M., Jr., 507
 Tyson, Bonnie Hope, 481

U

Uhlig, Christina K., 455
 Ulmer, Michael Joseph, 481
 Underwood, Nan G., 436
 Underwood, Sandra E., 455
 Union Entertainment, 72
 University Board, 343
 University Choral, 121
 University Union, 202
 Upchurch, Jean Marie, 481
 Upton, Betty Ann, 437
 Usher, Branda Jean, 481
 Ushel, Susan E., 507
 Ustison, Susan Ellen, 481
 Usury, Teresa Gale, 481
 Usherline, Elaine E., 507
 Utell, Diane Susanne, 481
 Utzell, Wes, 402
 Uzzell, Russell Turner, 313, 437

V

Vail, Donna Frances, 481
 Vanwright, Mr. Julian, 363, 365
 Valente, Bill, 144, 145
 Valley, Cheryl Ann, 481
 Van Landingham, John, 455
 Van Wagoner, Melba J., 507
 Vance, Betty, 232
 Vance, Janet Marie, 455
 Vandercaul, Brian, 282, 345
 Vardenskie, Mary C., 455
 Vardford, Carlton W., 437
 Vanhook, Kathy M., 507
 Vandy, Charles M., 272, 481
 Vanndemidway, Ruth, 455
 Vann, Cynthia Louise, 481
 Vann, Joseph Neal, 507
 Vann, Linda Dianne, 507
 Vann, Shelby Kay, 455
 Vanneman, Leigh Onel, 507
 Vannoy, Barbara L., 438
 Vannoy, Donald S., 507
 Vannoy Band, 120
 Vaughn, Jack Hart, 455
 Vaughn, Mary V., 481
 Vaughn, Ruth T., 438
 Vaughn, Lucan Renner, 481
 Vaughn, Randall Gary, 455
 Vause, Kenneth D., 308, 438
 Vause, Penny, 455
 Varnan, Martin Lewis, 481
 Vester, Graham D., 438
 Vetter, David Raymond, 481
 Vetter, Kenneth Carl, 481
 Veyna, Ralph Jr., 481
 Vicars, Thomas Martin, 507
 Vice President of the University, 304
 Vick, Deborah D., 437
 Vick, James Michael, 507
 Vickers, Earleen P., 455
 Villafiora, Margaret, 274, 481
 Vinson, Johnnie L., 438
 Vinson, Martha M., 438
 Vinson, Deborah Sue, 455
 Vinson, Gwendolyn Ann, 455
 Vinson, Norma Cleo, 481
 Vinson, Thomas M., 507
 Vinson, Trudy Jan, 507
 Vinson, Vicki Lynne, 507
 Viqueiro, John, 154
 Viverette, Evelyn B., 455
 Vogan, David Nicholas, 507
 Volkm, Susan Kay, 507
 Volkman, Glida E., 507
 Von Bartheld, Jan C., 507
 Voncanman, Ronald S., 438
 Voelburg, Robert, 150
 Vroom, Robert
 Vuncannon, Cecil B., 455

W

Wade, Ellen Dianne, 507
 Wade, Luther Maxwell, 481
 Wade, Marsha Lynn, 455

Wade, Ruby Lee, 507
 Wadley, Yo Ann, 273, 339, 440, 438
 Waif, Debra Sue, 481
 Wages, Gary Robert, 438
 Wagner, Charles Lee, 507
 Wagner, Debra Jo, 481
 Wagner, Lee, 283
 Waldrop, Banne, 327
 Waldrop, Edna Morris, 455
 Walk, Susie, 269
 Walker, Gloria Ann, 481
 Walker, Jim, 280
 Walker, Lester, 142
 Walker, Michael S., 507
 Walker, Willie R., Jr., 455
 Walk, Ann, 266
 Wall, Dorothy Sharon, 455
 Wall, Eddie, 280
 Wall, Ray Allen, 481
 Wallace, Bill, 138, 139, 140
 Wallace, Mason E., 507
 Wallace, Mary M., 438
 Wallace, Sue Ellen, 507
 Wallace, Waddy Curtis, 455
 Waller, Edgar C., 438
 Waller, Faye Amelia, 507
 Waller, Mary Joanne, 481
 Waller, Nan Rouse, 507
 Waller, Sharon Lynn, 507
 Walls, Elmo L., III, 455
 Walrod, Linda Coney, 438
 Walsh, David Kevin, 367, 481
 Walsh, Linda K., 455
 Walter, Franklin Roy, 154, 507
 Walter, Joann Leslie, 507
 Walter, Patricia M., 438
 Walters, Julia Alison, 481
 Walters, Julia Ann, 507
 Walters, Lorraine E., 455
 Walters, Larry M., 481
 Walters, Perry Clarke, 291, 507
 Walton, Susan Carol, 217, 266, 275, 438
 Ward, Alfred D., Jr., 438
 Ward, Barry Lee, 481



Ward, Christopher D., 481
 Ward, Deborah Denise, 507
 Ward, Edith Hazel, 481
 Ward, Jerry, 225
 Ward, James McClavin, 225, 339, 340, 507
 Ward, Janet Kern, 438
 Ward, Teresa Ann, 507
 Ward, Tom, 298
 Ward, Vanessa, 507
 Ward, Wanda Britan, 507
 Ward, William B., 507
 Ward, William Stephen, 481
 Warden, Eve Mildred, 481
 Warden, Michael Leroy, 481
 Warick, Mike, 283
 Warner, Jeff Emanuel, 507
 Warner, Jim, 140
 Warren, Barbara Ellen, 507
 Warren, Elizabeth A., 438
 Warren, Jim, 280
 Warren, Linda Lou, 507
 Warren, Marcus Hulon, 507
 Warren, Margaret Ann, 481
 Washawsky, Cathryn A., 306, 438
 Washick, Peggy Jane, 507
 Washick, Sharon Sue, 481
 Washington, Donald, 194
 Watkins, Carl Lee, 455
 Waters, Donald Dol, 507
 Waters, Ted Wayne, 507
 Waters, Brenda Jean, 481
 Watkins, Ann Beverly, 481
 Watkins, Annabell, 455
 Watkins, Kathrine M., 455
 Watkins, Lou Carole, 455
 Watkins, Teresa Ann, 327, 455
 Watkins, Thomas Craig, 410
 Watkins, Thula N., 481
 Watson, David A., 455
 Watson, Dwight, 280
 Watson, Jennifer D., 455
 Watson, Jewel Kay, 507
 Watson, Judy M., 438
 Watson, Lynda Jo, 507

Watson, Phyllis Ann, 312, 410
 Watson, Rita Carol, 438
 Watson, Robbie Ann, 507
 Watts, Hessel, Jr., 91, 438
 Watts, James Henry, 214, 322, 438
 Watts, Phillip Baxter, 481
 Watts, Shirley T., 507
 Waugh, Martha E., 507
 Wayland, Martha Sue, 507
 Weatherly, Betty C., 481
 Weatherly, David H., 507
 Weatherly, Phyllis E., 481
 Weathermon, Dana, 482
 Weathers, Susan Carol, 507
 Weathersbee, Paul, 140
 Weaver, Gary, 194
 Weaver, James Garland, 438
 Webb, Nathan R., 91, 201, 313, 321, 438
 Webb, Oebra Ann, 507
 Webb, Donna Ruth, 455
 Webb, Elizabeth M., 507
 Webb, Lise Ins, 507
 Webb, Sharon Ann, 482
 Webb, Sherry Jo, 455
 Webb, Thelma Lee, 482
 Weber, Robert H., 455
 Webster, William T., 507
 WECU, 223
 Wedel, Carl Ann, 507
 Weeks, Robbie A., 438
 Weeks, Brenda Lynn, 455
 Weeks, Rebecca Ann, 507
 Weeks, Sylvia Denise, 482
 Weeks, Gatta E., 482
 Weevil, Nathan, 342
 Wehner, Timothy N., 507
 Weigand, Chr. Dr. George R., 379
 Weiger, Sharon Ann, 455
 Weigle, Laura Lee, 482
 Weir, Karen Louise, 262, 338
 Weiser, Thomas O., 482
 Welch, Ann Marie, 482
 Welch, Linda M., 438
 Welch, Patricia Ann, 438
 Welton, Brenda Wrenn, 438
 Wellons, Charlotte G., 227, 228, 438
 Wellons, Jennie W., 507
 Wells, Barbara Jean, 455
 Wells, Donald A., 482
 Wells, Donna Lou, 482
 Wells, Ted Barba, 507
 Wells, Jacquelyn Mae, 482
 Wells, Jerry Hill, 507
 Wells, Margaret Jane, 507
 Wells, Percy Everett, 482
 Wells, Samuel Lee, Jr., 339, 438
 Wells, Walter Guy, 508
 Wendersho, James W., 295, 438
 Wentz, Wanda Renee, 269, 438
 Westfall, Freda, 438
 Wessel, Arthur E., 140, 508
 West, Craig, 288
 West, Dwight Gibson, 204, 438
 West, Jenny Sue, 260, 438
 West, Jas, 140
 West, Kenneth Michael, 508
 West, Martha Sue, 482
 West, Michael Joel, 508
 West, Richard, 455
 West, Ted Steven, 508
 West, Tom, 288
 West, Virginia Joy, 508
 Westbrack, Donna Kaye, 455
 Westbrack, James A., 438
 Westbrack, Jane, 306
 Westbrack, Jara P., 508
 Westbrack, Nancy J., 438
 Westler, Pamela Jo, 508
 Westmoreland, Beth M., 508
 Westmireland, James R., 508
 Whaley, Alta Kirby, 508
 Whaley, David E., 508
 Whaley, Frederick K., 214, 313, 438
 Wheeler, Cynthia Ann, 508
 Wheeler, Deborah Joy, 455
 Wheeler, Deborah Lynn, 508
 Wheeler, Debbie Z., 455
 Whickard, Carolyn L., 508
 Whickard, Glara J., 482
 Whickard, Seabla O., 438
 Whickard, Shuley R., 482
 Whisman, Constance B., 228, 339, 438
 Whisman, Diana Lynne, 508
 Whisker, Dianna, 508
 White, Bob, 253
 White, Boff Queen, 56
 White, Benjamin G., 410
 White, Betty Ramsey, 266, 455
 White, Carolyn Ann, 240, 438
 White, Dorothy Ann, 508
 White, Dorothy Jean, 508
 White, Elizabeth E., 508
 White, Genea Lucy, 508
 White, Greta Rita, 508
 White, Harriet Jean, 438
 White, Dr. James, 363, 368

White, James Larry, 313, 455
 White, James Oneal, 482
 White Jan Bennett, 197, 438
 White, Joseph Wayne, 455
 White, Martha Ann, 508
 White, Marsha Ann, 508
 White, Mary Susan, 482
 White, Michael Grant, 282, 482
 White, Nancy Leigh, 306, 482
 White, Nicky, 154
 White, Nole, 154, 155
 White, Pamela Joyce, 455
 White, Peggy Faye, 508
 White, Parla C., 482
 White, Rebecca Lynn, 508
 White, Sandra Gale, 438
 White, Sandra Kay, 482
 White, Sara Elizabeth, 508
 White, Shirley Faye, 455
 White, Sarah Clare, 266, 455
 White, Sharon N., 456
 White, Sheila Y., 456
 White, Shirley Faye, 456
 White, Steven Allen, 508
 White, Stuart, 354
 White, Sylvia Lynn, 269, 328, 438
 White, Vaise Rae, 438
 White, Warren Roy, 508
 Whitehurst, Cathy Sue, 508
 Whitehurst, Dona N., 456
 Whitehurst, Elin R., 312, 456
 Whitehurst, Sharon R., 508
 Whiteley, Ronald Dale, 508
 Whitehall, Sylvia H., 508
 Whitehead, Cris C., 482
 Whitehead, Harace Roy, 285, 482
 Whitfield, Jack Hale, 482
 Whitfield, James, 362
 Whiffard, Daniel E., 482
 Whiffard, Ray, 224
 Whirlack, Jacqueline, 309, 482
 Whisler, Barbara Ann, 439
 Whisler, Charles J., Jr., 482
 Whisler, Deborah L., 456
 Whisler, Doug, 307
 Whisler, Edna, 482
 Whisler, George, 92, 138, 140, 439
 Whisler, Marla Jean, 482
 Whisler, Mary H., 482
 Whisler, Pamela J., 456
 Whisler, Peggy Ann, 456
 Whisler, Robert E., 92, 321, 336, 362, 439, 507
 Whisler, Willard M., 482
 Whittack, William C., 508
 Whittaker, Deborah, 260
 Whittier, Julia W., 482
 Whittney, Kay Ellen, 262, 323, 439
 Whittney, Lyndal K., 508
 Whittmore, Walter, Jr., 339, 355, 439
 Whittington, James P., 482
 Whittington, Patricia, 508
 Whitworth, Janet E., 508
 Who's Who, 82
 Wickler, Debra C., 482
 Wickler, Gary, 291, 310
 Wiggins, Stephen B., 482
 Wiggs, Joseph Lee, 482
 Wake, Donald Jason, 508
 Wake, Judson Douglas, 508
 Wilder, Don Ray, 456
 Willard, Barbara Ann, 482
 Willard, Gary, 194
 Wilkerson, Lawrence L., 508
 Wilkerson, Sherry M., 508
 Wilke, Frank, 307
 Wilkins, Susan Ann, 482
 Willard, Linda Diann, 482
 Willard, Robert Ray, 482
 Willer, Rodney Lee, 410
 Willets, Marsha Ann, 456
 Williams, Chppez, 140
 Williams, Donald C., 482
 Williams, Adonise, 508
 Williams, Alan, 142
 Williams, Allen Wayne, 439
 Williams, Bette Kay, 482
 Williams, Cecile A., 483
 Williams, Danny, 313
 Williams, Darrell E., 508
 Williams, Deborah L., 508
 Williams, Ellen Kay, 508
 Williams, Ethel Gail, 508
 Williams, Eugene T., 508
 Williams, Frances L., 456
 Williams, George A., 483
 Williams, Jackie Ann, 483
 Williams, James E., Jr., 282, 439
 Williams, James M., 439
 Williams, Janice M., 508
 Williams, Johnny Lee, 280, 410
 Williams, Joseph L., 211, 321, 456
 Williams, Jashyn A., 508
 Williams, Loretta F., 508
 Williams, Marsha Ray, 508
 Williams, Chr. Dr. Melvin, 391
 Williams, Nancy E., 456
 Williams, Nancy M., 508

Williams, Nellie B. J., 483
 Williams, Oswald F., 483
 Williams, Patrick W., 219, 439
 Williams, Peggy A., 439
 Williams, Laura Louise, 483
 Williams, Richard P., 456
 Williams, Ron, 160
 Williams, Pravois Dr. Robert, 363, 364
 Williams, Sandra D., 193, 322, 456
 Williams, Sally Ann, 508
 Williams, Sandra D., 199, 319, 439
 Williams, Steven C., 508
 Williams, Steven Carl, 439
 Williams, Tary M., 456
 Williams, Vicki Jean, 508
 Williams, Wayne, 219, 330
 Williams, Wray R., 331, 483
 Williams, Wills, 142
 Williamson, Daisy L., 439
 Williamson, Elizabeth, 508
 Williamson, Hilda H., 456
 Williamson, John B., Jr., 439
 Willford, Catherine, 483
 Willford, James T., 206, 483
 Willford, Jimmie R., 212, 314, 439
 Willford, Kathy Lane, 456
 Willford, Linda, 319
 Willford, Thomas E., 508
 Willis, Patricia Ann, 439
 Willis, Patricia K., 509
 Will, Tommie, 456
 Wilson, David, 293
 Wilson, Barbara Lee, 456
 Wilson, Beverly Clark, 509
 Wilson, Betty Faye, 483
 Wilson, Donald Archer, 483
 Wilson, Donald Wayne, 483
 Wilson, Gary, 260, 330, 456
 Wilson, Ginger Roy, 509
 Wilson, Jim, 205
 Wilson, Jefferson D., 456
 Wilson, Julia Brooks, 509
 Wilson, LeRoy, 482
 Wilson, Karen Lou, 483
 Wilson, Kay Frances, 509
 Wilson, Mark, 156
 Wilson, Mayce Adele, 483
 Wilson, Melaine A., 271, 439
 Wilson, Patricia Ann, 456
 Wilson, Sandra Jeanne, 439
 Wilson, Susan E., 509
 Wilson, Vance Warren, 509
 Wilson, Virginia L., 439
 Wilson, Wendell Gene, 456
 Winborn, Belinda E., 217, 439
 Winchester, Pamela S., 483
 Windley, Charles B., Jr., 509
 Winfrey, Kenneth K., 283, 483
 Winfree, Raymond K., 509
 Winfree, Diana, 237
 Wingfield, Janet Page, 483
 Winington, Pamela, 508
 Winn, Barbara Anne, 483
 Winslow, Cynthia Ann, 483
 Winslow, Hugh C., Jr., 439
 Winslow, James W., 456
 Winslow, Jance L., 509
 Winslow, Timothy C., 483
 Winsted, David H., 456
 Winsted, Deborah Ann, 509
 Winsted, Elze E., 311, 483
 Winsted, Leroy J., 203, 218, 219, 456
 Winsted, Sandra Ann, 509
 Winsted, Wanda Faye, 509
 Wirth, Donald Arthur, 295, 483
 Wiskin, Loraly S., 483
 Wisdom, Stanley L., Jr., 410
 Wisniski, Deborah L., 509
 Wisniew, Hilda Faye, 234, 439
 Witack, Wilma Heier, 456
 Walk, Arlene Rose, 509
 Wolak, Jean Marie, 311, 456
 Wolf, Carol Ann, 509
 Wolfin, Martha G., 456
 Womack, Lois Emma, 509
 Woman Hater, Week, 245
 Women's Residence Council, 226
 Women's Chorus, 122
 Women's Glee Club, 118
 Women's Judiciary, 342
 Women's Recreation Association, 224
 Women's Residence Council, 226
 Women's Sports, 178
 Wood, Carol Anne, 306, 509
 Wood, Deborah Jane, 509
 Wood, Deborah Lynn, 509
 Wood, Frances Diane, 509
 Wood, George Henry, 283, 509
 Wood, Kathleen Ann, 456
 Wood, Mary Ellen, 483
 Wood, Patricia B., 439
 Wood, Penelope Sue, 509
 Wood, Sheila Jeane, 509
 Wood, Steven, 210
 Woodard, Calvin S., 509
 Woodard, Connie R., 439

Woodard, George Frank, 509
 Woodard, Katherine A., 509
 Woodard, Marilyn G., 509
 Woodard, Melissa Anne, 456
 Woodell, Tommy Joe, 483
 Woodhouse, Katherine, 483
 Woodley, Patrick H., 283, 483
 Woodlief, Gwendalyn F., 456
 Woods, Amy Vickers, 483
 Woods, Carl Irving, 456
 Woods, Shary Diane, 456
 Woodward, Jeffrey Lee, 283, 509
 Woodward, Melissa, 312
 Woody, Cynthia Ann, 509
 Woody, Patricia Lynn, 509
 Wooldar, Janet Paul, 509
 Wooldar, Opal Gail, 439
 Wooldar, Rebecca G., 509
 Wooldar, Rita R., 439

Woolley, Peter DeBow, 140
 Waalen, Mr. Dan, 363, 367
 Waalen, Emily Anson, 456
 Waasten, Howard Roy, Jr., 509
 Waasten, Joan, 509
 Waasten, Linda Jo, 509
 Waasten, Mary Kay, 456
 Waasten, Rodney Myron, 193, 509
 Waastan, Linda Jean, 483
 Warek, Dennis, 140
 Warley, Kathie Louise, 509
 Wardlaw, Sherrie Ann, 509
 Warrall, Betty, 326
 Warrall, Elisabeth, 92, 439
 Warthington, Carole L., 483
 Warthington, Conwell, 92, 317, 439
 Warthington, John T., 439
 Warthington, Marco L., 509
 Warthington, Michael, 456

Warthington, Sharon C., 456
 Waszella, Mary J., 259, 439
 Wray, Marsha Lorraine, 509
 Wrann, Gerald, 140
 Wrann, Rita Cheryl, 483
 Wrestling, 140
 Wright, Belinda Lou, 274, 483
 Wright, Diana Melinda, 509
 Wright, Gerald, 146
 Wright, James Leroy, 509
 Wright, Kenneth R., 93, 321, 324, 325, 389, 439
 Wunsch, Robert Steven, 456
 Wyatt, Deborah Lynn, 509
 Wyatt, Leslie Jo, 509
 Wyatt, Patricia Lynn, 483
 Wyks, Donald William, 509
 Wynne, Jean Allen, 439
 Wynne, Danny, 295

Wynne, Jane Marie, 483
 Wynne, Anne H., 271, 439
 Y
 Yancer, Jacqueline C., 456
 Yarbano, James R., 509
 Yardley, Jeffrey Mark, 509
 Yeager, Francis Jr., Jr., 140, 509
 Yeatts, Claudio Jo, 509
 Yelverton, Donald M., 456
 Yelverton, Harold D., 509
 Yelverton, Mary S., 439
 Yrak, Barbara Jean, 483
 Yanushans, Susan, 483
 Yapp, Alice Marston, 509
 Yapp, Amy, 339
 Yapp, Edward Russell, 483
 York, Cathy Lynn, 509
 York, James David, 223, 456

York, Jane Blake, 269, 439
 York, Louis Alton, 93, 215
 York, Ran, 307
 Young, Clark Elliott, 456
 Young, David Austin, 410
 Young, Donna Jean, 483
 Young, Elizabeth Ann, 483
 Young Republicans, 228
 Young, Sharon Lynn, 509
 Yaw, Patricia Ann, 509
 Z
 Zadnick, Charles M., 140
 Zarnath, John Paul, 145, 509
 Zetkin, Sylvia Claire, 483
 Zellers, George, 339
 Zimmer, Kristen E., 93, 305, 439
 Zimmerman, Cora Mae, 509
 Zorba, 76





Statue on the grounds of the Pitt County Courthouse, Greenville.

Credits

PHOTOGRAPHY:

Joe Brannon, chief photographer
John Saunders
Richard Rainey

Others: Tommy Forrest
Stuart Savage

COLOR:

Joe Brannon
Homer Ball

CLASS PORTRAITS:

Smith's Studio — Jim Kilburn
Randall Page

COLOR PAINTING OF DR. JENKINS:

Zeno Spence

Additional Credits

Daily Reflector
Marshall University

*THE BUCCANEER 1971 is published by
Taylor Publishing Company, Dallas, Texas.*



Greenville — part of the color of ECU.
Calm, conservative, quiet . . . like any other southern city of 30,000.



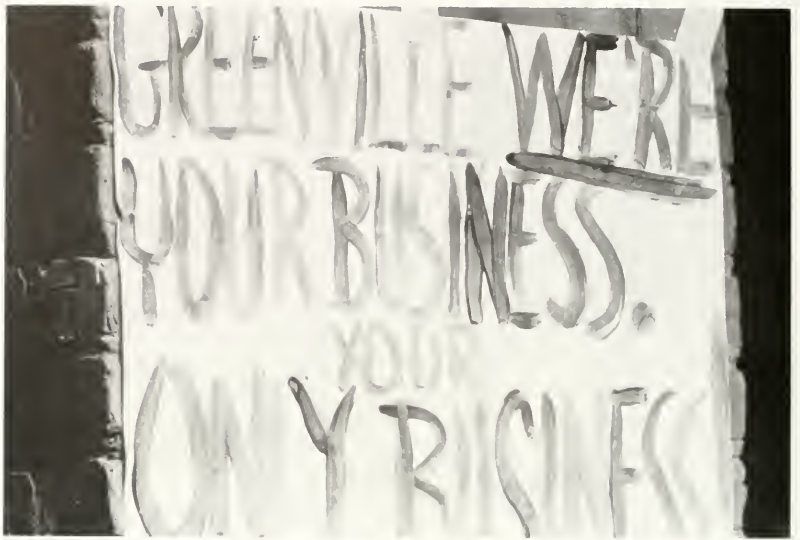

ECU — part of the color of Greenville.
Bustling, spirited, intellectual, restless —
filled with activity, some apathy,
and sometimes conflict.

An academic community of over 10,000 students
who compose one-third the population of Greenville
and make the university the city's
"number two" business.









And when summer break or graduation comes,
they leave.
They take with them,
as well as the business,
part of the complexion,
the spirit,
the color of Greenville.

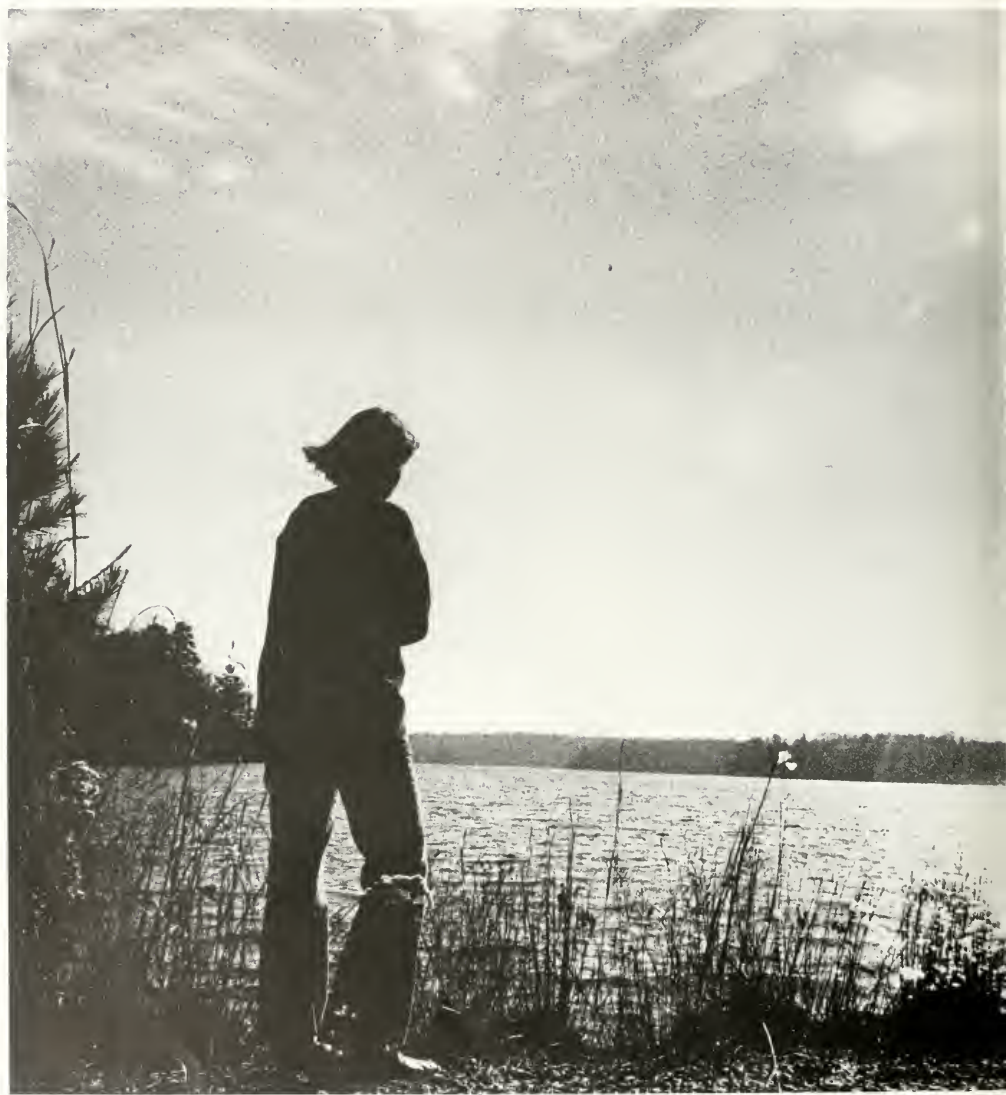



Wherever they go,
they "reflect a measure of the success
of the university."

But more so, they reflect
a measure of the success of
themselves.

Wherever they go,
they take with them
part of the potential energy
to light not only Greenville,
but the world.

It's over.

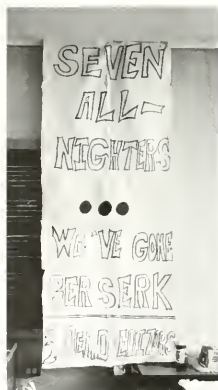

JOYNER



30372 0053 3312 2



