



BUCCANEER

1967







Digitized by the Internet Archive
in 2010 with funding from
University of North Carolina at Chapel Hill

<http://www.archive.org/details/buccaneer1967east>



AMES H. YOUNG EARLE BEASLEY
Editor Business Mgr.

1967

BUCCANEER

VOLUME XLV

EAST CAROLINA COLLEGE

Greenville, North Carolina

CONTENTS

Features 24

- Student Life* 26
- Spotlight* 53
- SGA* 83

Athletics 104

- Spring Sports* 106
- Fall Sports* 120
- Winter Sports* 142

Academics 158

- Departments* 160
- Graduates* 202
- Senior Class* 205
- Junior Class* 239
- Sophomore Class* 263
- Freshman Class* 289

Organizations 328

- Religious Groups* 330
- Clubs* 342
- Aerospace* 376
- Greeks* 388

Fine Arts 456

Index 480



EAST CAROLINA COLLEGE PRESENTS NEWNESS IN . . .



Growth has been synonymous with East Carolina College since its humble beginning in the fall of 1909. Opening its doors to 123 students and housing thirteen faculty members, East Carolina Teachers Training School has, in fifty-seven years, evolved into East Carolina College—a college now registering over 12,000 full and part-time students and having a faculty of 448. The reasons for this phenomenal growth are many. Perhaps the paramount reason is the one set forth by its first president, Robert H. Wright, in his first welcoming address, "East Carolina was built by the people, for the people, and may it ever remain with the people as a servant of the people."

East Carolina College has undergone vast changes and made impressive advancements; therefore, in the pages of this book the staff of the 1967 BUCCANEER has attempted to tell the story of the new East Carolina College.

. . . STUDENTS . . .

Newness at East Carolina College is reflected in the young generation of students who occupy its campus. Influenced by tradition yet tantalized by change, the new collegian views himself in the image of saucy fashions, sleek sports cars, and the never-ending quest for the peculiar or impossible.

Constantly striving to better himself and his colleagues, the student allots his talents to many facets of the college community. Some find enjoyment in leisure, and others are satisfied to busy themselves with various campus activities. Regardless of the goals at which each individual student aims his ambitions, he may be characterized as ever inquisitive, eager, and optimistic about the future.



Art students enjoy doing their work on the grass surrounding Wright Fountain.

Davis Arboretum, colorful and quiet, serves as a place where students leisurely gather.





United States Senator Sam Ervin crowns Miss Cheryl Murdock Homecoming Queen 1966 before a capacity crowd in Ficklen Stadium.

College Marshals exercise their duties at the graduation exercises.

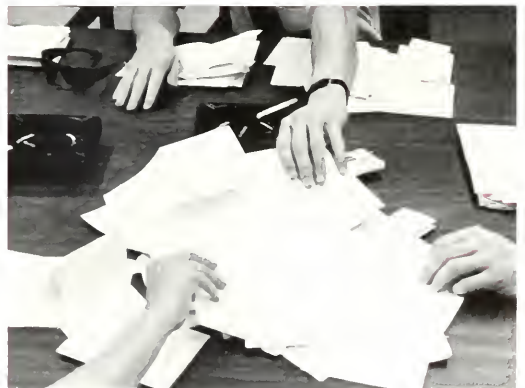

Busy students find their hands in various campus activities

. . . PHYSICAL FACILITIES . . .

Educational and intellectual growth at East Carolina College is accompanied by physical growth. The frequency of new buildings rising on campus is astounding. Now in the midst of a 16½ million dollar expansion program, East Carolina has accumulated 52 buildings which span an area of 300 acres. These new buildings house an assembly of educational facilities which are surpassed by very few other colleges or universities.

To meet the demands of the accelerated college enrollment and the challenge of thoroughness in higher education, East Carolina is growing upward and outward. Towering over the campus is the recently completed ten-story women's dormitory. Slightly north of this edifice stands Fletcher Hall, a seven-story coed complex. Male students have also acquired new living quarters in the 508-man Belk Dormitory. New classroom buildings include a modern Educational Psychology Building, a new School of Music, and a new School of Nursing.

Athletic facilities have also been enlarged with the construction of Ficklen Stadium, a new field house, and Mingos Coliseum. This coliseum houses one of the few U.S. Olympic standard swimming pools in the nation.

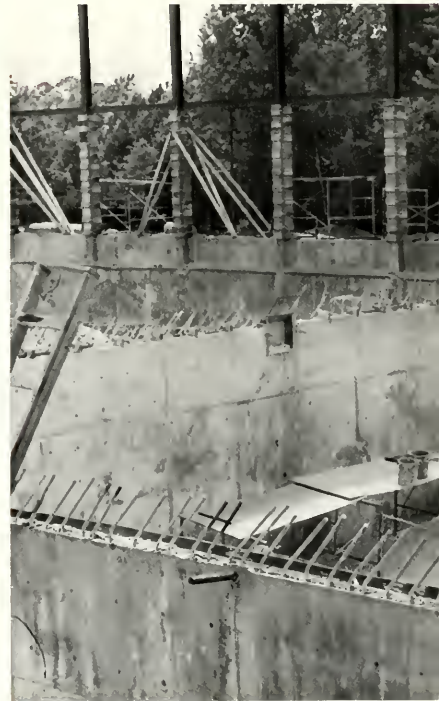



Pilings for the new School of Nursing are driven onto the earth





Framework for the roof of Mingus Coliseum is raised, in its entirety, to the top of massive steel pillars.



This ten-story dormitory is the newest addition to the women's campus.



Construction on Belk Dormitory is hurried as the opening of school rapidly approaches



Mr. F. D. Duncan, Vice-President, surveys model of the future East Carolina campus

***INTELLECTUAL
CONCEPTS . . .***



Carpenters and masons add the finishing touches to the new School of Music building

... AND ITS SERVICE TO NORTH CAROLINA.



A growing college requires careful planning and many hours of manual labor.

In students, facilities, and concepts the new face of East Carolina College is not merely a mask. The improvements in both physical capacities and curriculum are directed toward one goal—university structure. Now divided into five distinct schools, one of which includes seventeen departments, the new East Carolina College is meeting the range of needs in North Carolina which its founders have previously foreseen.

Already in the stage of formulation are a School of Life Sciences and other professional schools. Additional schools, departments, and services are in a planning stage. Guided by administrative foresight and ingenuity, East Carolina College continues to grow in the pattern in which it was intended—a school "built by the people, for the people, and ever remaining with the people as a servant of the people."



With books in hand, these students stroll across the mall during class break.

ADMINISTRATION



Dr. Leo Jenkins, President, and Miss Ruth White, Dean of Women, welcome students and guests at the annual President's Tea



Mr. Rudolph Alexander, Assistant Dean of Student Affairs, takes a break to talk with his son



Mr. James Mallory, Dean of Men, relaxes while engaged in a telephone conversation

BOARD OF TRUSTEES SUPERVISES OVERALL



Senator Robert B. Morgan and President Jenkins study reports on enrollment and overall college growth.

Composed of men and women of various skills and professions, East Carolina's Board of Trustees has the single goal of helping the college become a dominating influence on the people of North Carolina. By supporting its academic and physical expansion, the Board proves that it is the governing body of the new East Carolina College.

Appointed by the Governor of North Carolina for staggered eight-year terms, the Board of Trustees is responsible for appointing the President, who, in turn, puts into effect the policies and regulations of the Board.



Mr. Robert Holt, Dean Robert Williams, Mr. Henry Belk, Mrs. Henry Belk, Mr. James Whitfield, Senator Robert Morgan, Dr. Leo Jenkins, Mr.

R. F. McCoy, Mr. David Whicnard, Mr. Fred Bahnsen, Mr. Irving Carlyle, Miss Agnes Barrett.

DEVELOPMENT OF EAST CAROLINA COLLEGE.



Board discusses the prepared study on the developments in the university status feasibility.



Shaping policy is not all discussion but takes much thought and concentration

DR. LEO W. JENKINS PRESIDENT

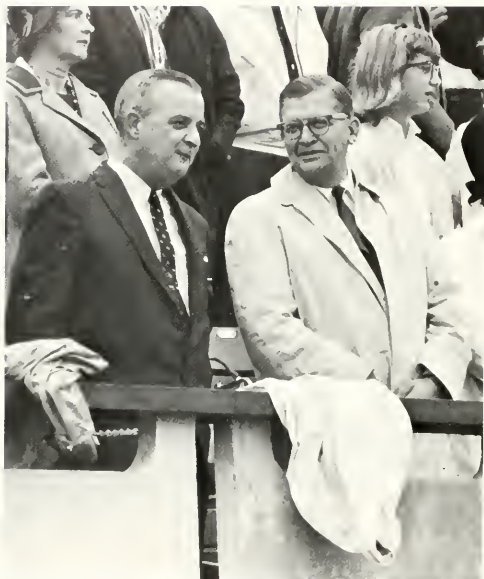

Dr. Jenkins and former North Carolina Governor, Terry Sanford, enjoy an East Carolina football game.



Wishing his heartiest support, Dr. Jenkins gives send-off to East Carolina's General Electric College Bowl Team.

Convinced that Eastern North Carolina has one of the greatest potentials in America for economic and cultural development, Dr. Leo W. Jenkins strives to make the influence of East Carolina College spread throughout the entire area. He feels that to be a good college, a school must be deeply involved in its community. He thinks it important to associate with not only the academic community but also with the political and religious communities. Dr. Jenkins, therefore, believes in staying close to the public and does so by speaking frequently to civic and social groups throughout the state.

Appointed by the Board of Trustees, President Jenkins is the chief administrative and executive officer of the College. He is charged with the responsibility of putting into effect the policies and regulations of the Board of Trustees. All personnel of the College are responsible either directly or indirectly to him.

Aside from his numerous duties as President of the College, Dr. Jenkins leads a full family life and is active in community affairs. To maintain his business contacts, he serves as chairman of the Board of Directors of the Wachovia Bank and member of the Board of Directors of the Carolina Telephone and Telegraph. Dr. Jenkins sets a good example for East Carolina College and all of North Carolina when he says that people must continually reach over their heads if they want to have any feeling of attainment.



President Jenkins addresses the freshmen in their opening assembly.



DR. ROBERT L. HOLT
VICE-PRESIDENT AND DEAN

With a ready smile and a look of wisdom, Dr. Robert L. Holt assists the President in coordinating all curricular and extra-curricular activities on campus. In the absence of the President, he performs the official on-campus duties of the President. Dr. Holt supervises the academic departments, college development and auxiliary services, student life, and counseling. He also works with the Director of the Developmental Evaluation Clinic, the Director of Athletics, and the Director of Religious Activities in the supervision of their programs.



MR. F. D. DUNCAN
VICE-PRESIDENT AND
BUSINESS MANAGER

Handling the business affairs of the college is the principal duty of Mr. F. D. Duncan. As business manager, he pays and receives all the funds of the college and purchases everything from library books to paper towels. Constantly concerned with the physical development of East Carolina College, Mr. Duncan oversees all planning and construction of new buildings and the operation of the auxiliary services. He is also responsible for collecting the annual budget which is submitted to the State Legislature.

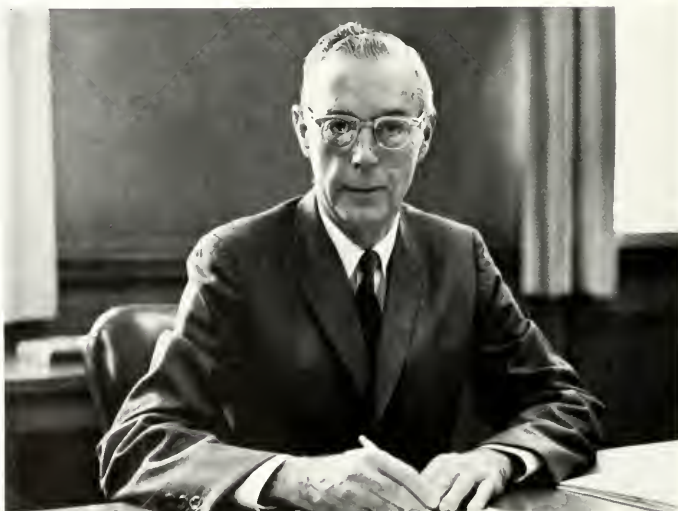



MR. WORTH E. BAKER

REGISTRAR

Mr. Worth E. Baker is in charge of all registration and pre-registration for students who have been accepted by the college. These include all undergraduates, graduates, and transfer students. Mr. Baker interprets the catalog rules concerning credit hours, grades, and transfer of credits.

DR. JOHN H. HORNE

DIRECTOR OF ADMISSIONS

Evaluating applications from incoming freshmen and transfer students seeking admission is the responsibility of Dr. John H. Horne, director of admissions. He screens these students and interviews them if necessary. As Foreign Student Adviser, he appraises the Foreign Program regularly with the program of East Carolina as to similarity in courses required for credit. Dr. Horne serves as a counselor to all foreign students.





DR. JAMES H. TUCKER
DEAN OF STUDENT AFFAIRS

As Dean of Student Affairs advisor to the Student Government Association, and chairman of the Publications Board, Dr. James H. Tucker is actively engaged in the campus activities at East Carolina. He serves as a member of the Athletic and Homecoming Committees. Dr. Tucker serves his country by participating in the United States Naval Reserve.

MISS RUTH WHITE
DEAN OF WOMEN

Serving as advisor to the Panhellenic Council and the Women's Honor Council, Miss Ruth White is closely affiliated with the women students on East Carolina's campus. She belongs to the American Association of University Women and the National Association of Women Deans and Counselors. Dean White enjoys reading and handiwork.



MR. JAMES B. MALLORY
DEAN OF MEN

Mr. James B. Mallory serves as advisor to the Inter-Fraternity Council, the Men's Residence Council, and the Men's Judiciary. He is an active member of the Financial Aid Committee, the National Association of Deans and Administrators, and the American College Personnel Association. An avid sports fan, Dean Mallory is a former baseball coach.



**MR. DAN K.
WOOTEN
DIRECTOR OF HOUSING**

Assignment of rooms in the men's dormitories is the responsibility of Mr. Dan K. Wooten. He supervises off-campus housing for staff, married couples, and men and women students. The enforcement of traffic regulations, the collection of fines, and the registration of automobiles on the East Carolina campus are also his duties. Before coming to East Carolina, Mr. Wooten coached basketball and baseball in Pitt County.

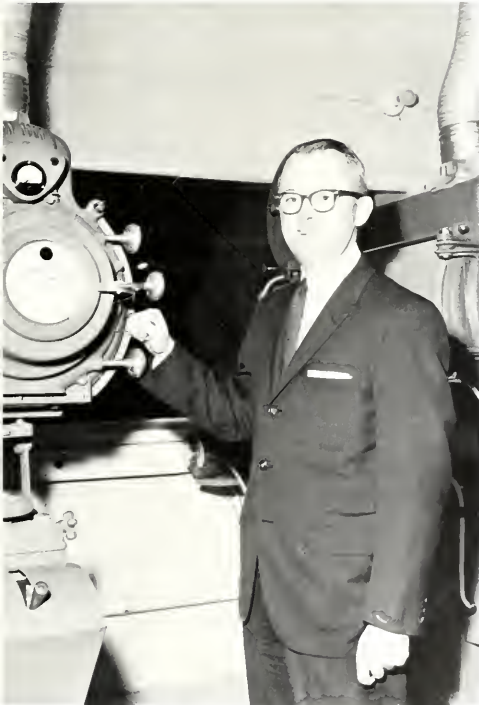

**MR. RUDOLPH ALEXANDER
ASSISTANT DEAN
OF STUDENT AFFAIRS**

As chairman of the Entertainment Series, the Foreign Films Committee, and the Central Ticket Office, Mr. Rudolph Alexander helps bring cultural and social enjoyment to the campus. He is also the Associate Advisor for the Student Government Association and chairman of the Associated Arts Board.



**MR. HENRY HOWARD
DIRECTOR OF NEWS
AND PUBLIC RELATIONS**

Publicity of student activities to the general public is the primary task of Mr. Henry Howard. He covers news stories which the state papers do not emphasize and sends campus news concerning students to their hometown newspapers. A member of the Homecoming Committee, Mr. Howard is in direct contact with every organization on campus.

MRS. REPSY W. BAKER Counselor, Girls New Dorm
 MRS. AGNES W. BARRETT Administrative Assistant
 MISS CORNELIA BEEMS Assistant Dean of Women
 MR. ROBERT M. BOLDREAUX Financial Aid Officer
 MR. JAMES W. BUTLER Assistant Director of Public Relations



MR. JOSEPH O. CLARK ... Manager, Student Supply Store
 MRS. FRANCES M. DOREY Cashier, Student Bank
 MRS. IDA W. EDWARDS Counselor, Umstead Hall
 MR. WILLIAM F. EYERMAN Director of Alumni Affairs
 MISS INEZ FRIDLEY Counselor and Foundations

MISS CAROLYN A. FULGHUM ... Assistant Dean of Women
 MRS. RUTH B. GARNER Counselor, Fleming Hall
 MR. TERENCE E. HANNER Data Processing Manager
 DR. LEIGHTON E. HARRELL Guidance counselor
 MRS. NANCY HAWTHORNE Counselor, Ragsdale Hall



MR. THOMAS H. HENDERSON ... Director, Student Fund and Accounting
 MRS. PHYLLIS H. HOOD Counselor, Jarvis Hall
 DR. C. F. IRONS College Physician
 DR. MALENE G. IRONS Director, Developmental Evaluation Clinic
 MR. JAMES E. KERLEY Administrative Officer

MISS PHYLLIS J. KERNEN Guidance Counselor
 MRS. CHARLOTTE C. KNIGHTEN Counselor, Wilson Hall
 MRS. NANCY W. LEWIS Counselor, Fletcher Hall
 MRS. MILDRED B. MANNING Postmaster
 MRS. RUTH McCALL Residence Counselor, Ragsdale Hall

MISS CYNTHIA A. MENDENHALL ... Director, College Union
 MR. ALLAN NELMS Director, Placement Bureau
 MRS. SALLIE S. PARKER Counselor, Cotten Hall
 DR. JOHN O. REYNOLDS Dean of Guidance School
 MRS. DAISY H. ROGERS Counselor, Umstead Hall

MRS. IONE J. RYAN Guidance
 MISS ANNE SHERRILL ... Assistant Director of College Union
 MRS. LOIS R. SMITH Counselor, Garret Hall
 MRS. GLADYS STOKES Counselor
 MR. JERRY SUTHERLAND ... Director, Maintenance and Operations

MRS. ALBERTA G. TAYLOR Counselor, Women's Hall
 MR. JAMES L. WHITE Director of Development
 DR. GEORGE WEGAND Director of Guidance Center
 MRS. BRUNIE A. YARLEY Counselor, Slay Hall
 MISS LUCILE YELVERTON Counselor, Cotten Hall

**CAMPUS
FACILITIES . . .**



Post office in the cafeteria lobby is convenient for many students.



Students have quick access to their everyday needs in the Supply Store.

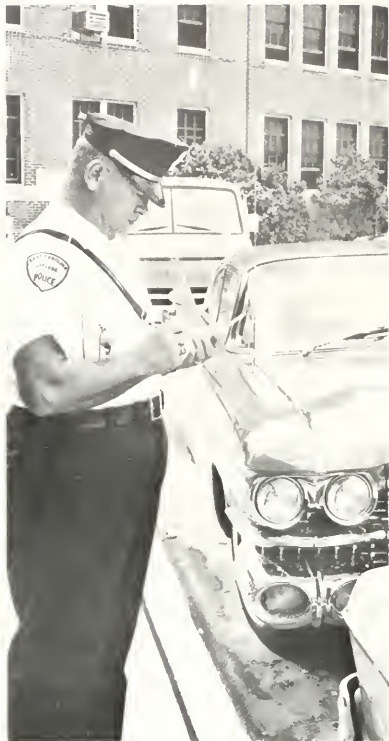

Expanding school population causes many traffic problems.



The Student Bank provides savings accounts for students.

. . . SERVE



Students enjoy the quick-service and variety of food available in the new Pamlico Room.



STUDENT NEEDS.

Laundry packages await delivery to the dormitories



This patient upon recovery speedily leaves the infirmary





Features

SPRING



Spring brings the excitement of Student Government elections.

Spring quarter finally arrived, and the end of the regular school year drew near. For seniors graduation climaxed four years of work, and for underclassmen college careers were a year closer to completion. Students on the campus of the new East Carolina experienced another year of growth, progress, and learning. This was the year that East Carolina College achieved unparalleled success and began an even more dynamic move forward.

Political parties made their first appearance on campus; and after a colorful and exciting campaign, the class officers and student government leaders were selected by the student body. Spring entertainment treated East Carolina students to concerts by such popular groups as Johnny Mathis, Roger Williams, The Brothers Four, and Jay and the Americans. *Jeweled Cities of North Africa* and *Indonesia* highlighted the foreign film series.

As the days grew warmer, thoughts turned to the beach and long awaited vacations. Final examinations and graduation terminated the quarter.



A student takes advantage of the ten minute break between classes.



G. E. College Bowl team receives an enthusiastic send-off.



Students receive their yearbooks in the basement of Old Austin.

With spring comes rain, rain, rain, and more rain!

ELECTIONS AROUSE STUDENTS' INTEREST.



Political slogans influence students' choices.

Climaxing vigorous campaigning throughout the year, the SGA executive elections brought student interest and participation during spring quarter. The focal point of the election was the tooth and nail battle for SGA president between Steve Sniteman, Bill Moore, and Bill Deal. Vying for the vice-presidency, Frank Rice and Jay Barber carried on verbal warfare.

Campaigning, marked by posters, banners, and other publicity media, culminated in a special debate between the candidates. This debate was sponsored by WECC radio. Appearance of a student party for the first time on campus added extra enthusiasm to the race.



Students get a chance to "Meet the Candidates."

GRADUATION . . .



Students take their places to await the presentation of diplomas.

CLIMAXES PERSONAL AMBITIONS.

North Carolina's Governor Dan K. Moore delivered the principal address to East Carolina's 1,942 graduates and an audience of 5,000 at the spring commencement exercises in Ficklen Stadium. President Leo W. Jenkins followed the Governor's address with brief comments about the continuing growth of East Carolina College and the possibility of the school's attainment of university status.

For the graduates the years of hard work proved rewarding. Armed with the knowledge that they gained, they ventured forth to take their places in today's society.



Marshals lead the graduation procession



Spring brought an abundance of outstanding entertainers to the campus of East Carolina College. Johnny Mathis gave an unforgettable performance before a delighted audience in Wright Auditorium. Displaying a wide range of talent on the piano, Roger Williams played both popular and classical selections. Jay and the Americans and the Brothers Four provided two enjoyable evenings of entertainment. East Carolina's lecture series presented outstanding speakers. Craig Spense, a retired war correspondent, presented many thought-provoking ideas on various aspects of the war in Viet Nam. Sir Brenard Lovell, in his visit to the campus, expounded on radio astronomy in the present day.

British astronomer, Sir Bernard Lovell, speaks to students about contemporary radio astronomy.

SPRING CENTERS AROUND LECTURES



Johnny Mathis touches the campus with his "special magic."



Brothers Four present an evening of folk songs for attentive listeners.

AND CONCERTS.



Jay and the Americans provide two enjoyable evenings of entertainment for East Carolina students



For a delightful evening, famed pianist Roger Williams' performance of popular and classical selections holds his audience spellbound

SUMMER



Students enjoy watermelon parties on the mall.

Temperatures were high and the rain was almost constant, but these considerations did not deter the nearly four thousand students who returned to East Carolina College for either one or both sessions of summer school. The weekly watermelon feasts sponsored by the College Union helped break the routine of study and classes. Summer entertainment featured concerts by Josh White, Jr., Jerry Butler, and the Town Criers, and The Highwaymen. Patriotic speeches, music, and firework displays highlighted the traditional Fourth of July celebration in Ficklen Stadium. At the annual Summer School Dance, Miss Dianne Lewis was crowned Summer School Queen. As School came to a close, the students scattered to enjoy the few remaining weeks of vacation.



Dormitory students find time to take a baseball break.



Faculty and students find the air conditioned College Union a pleasure from the summer heat

Fireworks highlight the Fourth of July celebration.



Summer school students enjoy ice cream parties



Freshmen arrive weekly for pre-registration.



Students fill out many forms before

SUMMER SCHOOL CREATES



Miss Dianne Lewis is crowned 1966 Summer School Queen.



ge their schedules



Summer school offers time for a quick "chat" between classes

ATMOSPHERE OF EDUCATION AND RELAXATION.



Poll tenders see that correct voting procedures are followed



Highwaymen entertain students with an array of folk songs.



Popular young singer, Jerry Butler, accompanied by the Town Criers performs for East Carolina students.

SUMMER HIGHLIGHTED BY FOLK SINGERS.

Summer entertainment featured a variety of popular, talented performers. First in the series was the famous nightclub and recording artist, Josh White, Jr. On this his second visit to the campus, he was greeted with much, if not more, enthusiasm than ever before. The ever-popular Highwaymen entertained the students with a delightful array of folk songs. The last program in the summer entertainment series spotlighted an outstanding young singer, Jerry Butler, and four folk singers, The Town Criers.



Town Criers present an evening of folk songs for their enthusiastic audience



Josh White, Jr., highlights the summer with his musical performance at East Carolina

FALL



Two members of the Bitter End Singers entertain with their songs in Ficklen Stadium.

Students begrudgingly left their summer activities to face fall quarter and the beginning of a new school year. As football season began, both new students and veterans united their voices and school spirit to cheer the home team onward.

Additions to the campus allowed East Carolina to fulfill its obligations to its ever-expanding enrollment. Belk Dormitory and the new Women's Dormitory provided new and better quarters for many students. The first quarter of the college year was made more complete by lectures, films, and outstanding entertainment. Politicians enjoyed the controversial issues discussed by Senator Peter Dominick and Senator Albert Gore. Popular music fans were entertained by the Bitter End Singers and the Righteous Brothers. Homecoming brought the largest parade ever, an overwhelmingly victorious football game, and two nights of entertainment by the Four Seasons. Thanksgiving holidays signaled the completion of examinations and brought to a close another fall quarter.



Homecoming bonfire arouses students' spirit for the forthcoming game.



Football team shows its support for "E. C. U."



The Embers' entertain students during Orientation.



President Jenkins speaks at the dedication of Belk dormitory



"Is registration always such a simple procedure?"

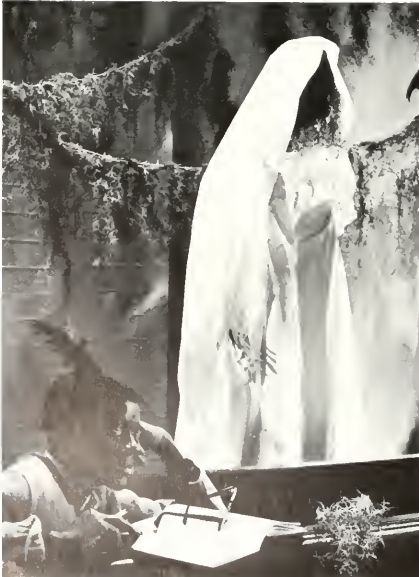

"How much longer do these orientations last?"

FRESHMEN MEET NEW FACES



"Always the same; another day, another line!"



"Embers" play as freshmen dance the night away.



"I certainly hope they appreciate this!"



Alumni return to an ever expanding East Carolina campus.

Contestant, Nancy Thomp



EXCITEMENT REIGNS OVER



E. C. C. Cannon adds much enthusiasm to the Homecoming football game.

gratulates the new Homecoming Queen, Cheryl Murdock.



KAs depict "The Emerging East" with their giant pirate

HOMECOMING.

Campus organizations and the Student Government Association selected "The Emerging East" as the 1966 Homecoming theme. Heading the list of festivities for the weekend was the largest parade in East Carolina's history. Many fans turned out at Ficklen Stadium to support the Pirates in their attack on Davidson. Adding to the glory of an overwhelming victory, Cheryl Lee Murdock was crowned Homecoming Queen by United States Senator Sam J. Ervin. Later that evening a concert by the Four Seasons provided the final touch to a most memorable Homecoming at East Carolina.



One of the country's most dynamic singing groups, The Four Seasons, entertain at the Homecoming concert

FALL FEATURES VARIETY



Fall quarter gets off to a good start as the Bitter End Singers entertain in Ficklen Stadium.

Fall entertainment featured a variety of popular performers. Beginning the new year, the Bitter End Singers returned to the East Carolina campus with special entertainment ending Orientation Week. Political interests of the student body were renewed by the lectures of two outstanding U.S. Senators, Senator Peter Dominick of Colorado and Senator Albert Gore of Tennessee. Homecoming Weekend was highlighted by one of the nation's most popular recording groups, the *Four Seasons*. This entertainment feature was followed by the appearance of the *Righteous Brothers* on a triple bill with *Gaylord and Holliday* and *Nino Tempo and April Stevens*. The students also enjoyed the unique performance of Martin St. James, "The World's most Hilarious Hypnotist."



Nino Tempo and April Stevens delight East Carolina listeners with a performance of their well-known songs.



The Righteous Brothers, appearing for their first time at East Carolina, entertain students with their ever-popular songs.

OF TALENTED PERFORMERS, LECTURERS.



Senator Peter Dominick of Colorado discusses politics and policies with East Carolina students.



Gaylord and Holliday bring laughs to the East Carolina campus.



Topping the Homecoming Weekend, The Four Seasons perform for enthusiastic students.



East Carolina students fall under the spell of hypnotist, Martin St. James.

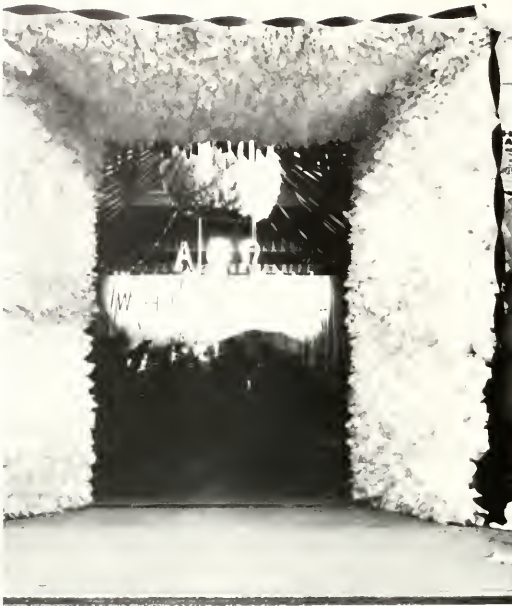

APOs worked hard to present a successful White Ball.

WINTER

Thanksgiving holidays ended, and winter quarter began with high spirits as students anticipated gala Christmas festivities. Musical groups rehearsed untiringly for their individual concerts as well as the college's annual Christmas assembly. Holiday atmosphere invaded the college as students rushed through their last hectic classes before heading home.

After the change of pace provided by the Christmas vacation, the new year arrived; and East Carolina resumed its busy schedule. The administration was grateful for the extra space provided by the expansion of the music department in its new building.

Winter quarter included events both informative and entertaining to students. Sports were taken indoors, where basketball and swimming took over as key centers of interests. The Playhouse presented the "most powerful play of the decade," *Marat Sade*, and *Dark of the Moon*. Students enjoyed hearing the Dukes of Dixieland and Sabicias, king of the Spanish guitar.



Secretary General, Jim Kimsey, presents Best Speaker Award to Delegate Steve Burns at the regional Mock Security Council.



Registration lines seem endless in late afternoon.



Sorority girls welcome new pledges into their sisterhood



Couples socialize during the intermission of the White Ball



At long last snow finally comes to the E. C. C. campus.

Freshman students enjoy the warm weather of winter quarter.



MODEL U.N., RUSH, DANCES



Delta Zeta rushees socialize with less tension as the evening draws to an end.



Students take a new



Chairman Jim Kimsey reviews notes before mock U. N. session begins.



East Carolina football players add colorful spirit to home basketball games.

HIGHLIGHT WINTER ACTIVITIES.



Look at Old Austin



Friday night at "The Movies"—E. C. C. style

Dukes of Dixieland bring back music popular during the 20's.



An artist in every sense of the word, Sabicas, king of the Spanish Guitar, reflects the mode of the Flamenco Guitar.



Campus entertainment series for Winter Quarter was in total keeping with the theme "The Most of the Best Entertainment." John Spencer Churchill attracted a capacity crowd at his lecture on the life of his uncle, Sir Winston Churchill. The Flamenco Guitarist, Sabicas; and Jazz artists, the Dukes of Dixieland, added a special touch for winter concert goers. Winter's highlight was the long anticipated concert by the Kingston Trio. In addition, Count Basie and his orchestra enticed the most discriminating jazz fans.



Papa Jack Assunto is featured on the trombone and the banjo.

WINTER ENTERTAINMENT.



Count Basie relives for his radio audience his early days of jazz.



Following family tradition, Frank Assunto brought Dixieland jazz to the E.C.C. campus.



Kingston Trio entertained students with ever-popular ballads.

COLLEGE UNION WELCOMES ALL STUDENTS.



Past president of the College Union, Gale Pierce hands over her responsibilities to the new president, Tom King.

C. U. sponsored bowling league invades Hillcrest lanes each Tuesday and Thursday nights.



Aerospace exhibit is viewed by many students in the C. U. lobby.



1967 BUCCANEER QUEEN



Sponsored by the Air Force ROTC, Miss Jeanne Smith reigned as *Buccaneer Queen* of East Carolina College. Miss Smith, a native of Raleigh, was a senior voice major and a piano minor. She was a member of Sigma Alpha Iota honorary music fraternity and an active part of the Concert Choir, Concert Program, Opera Theatre, and Music Orientation Committee. In 1964 Jeanne was crowned Miss Cary and became one of the finalists for the 1964 Miss North Carolina Pageant.







DELORES FISHER

First Runner-Up

Miss Delores Fisher, a lovely sophomore from Rocky Mount, was first runner-up in the Buccaneer Queen contest. Delores, a dietetics major, was sponsored by the New Women's Dormitory.



JANET FARMER

Second Runner-Up

Second runner-up, Miss Janet Farmer, a sophomore majoring in business, was sponsored by Sigma Sigma Sigma sorority. Janet is from Greenville.



DIANNE LEWIS

Summer School Queen

Miss Dianne Lewis from Henderson, North Carolina, was Summer School Queen for 1966. Dianne, a sister of Delta Zeta, was sponsored by Phi Kappa Tau fraternity.



CHERYL MURDOCK

Homecoming Queen

Homecoming Queen for 1966 was attractive Miss Cheryl Murdock, Alpha Xi Delta from Morehead City. Cheryl, a sophomore in primary education, was sponsored by Umstead Dormitory.



LINDA WEST

Military Queen

Miss Linda West, a dark-haired beauty from Burlington, reigned as Military Queen at East Carolina. A member of Delta Zeta sorority, Linda was sponsored by the AFROTC.



LISA GREEN

White Ball Queen

Miss Lisa Green from Norfolk, Virginia, reigned as White Ball Queen. Lisa, a senior majoring in art education, was sponsored by Theta Chi fraternity.



MARTHA HARDEE

Men's Residence Council Queen

Chosen as Men's Residence Council Queen was Martha Hardee, a sophomore from Charlotte. Martha, an art major, was an active worker for the Greek staff of the *East Carolinian*.



NITA BARBEE

Interfraternity Queen

Miss Nita Barbee, a junior from Charlotte, was Inter-Fraternity Council Queen. Majoring in home economics, Nita is a member of Alpha Xi Delta sorority and Kappa Alpha Rose.

Elected by popular vote of the student body, the fifteen regular marshals and their chief began their duties at graduation exercises in the spring. Serving for one calendar year, the marshals welcomed the public to the campus and ushered at various school events.

Attaining both an honor-roll average and a good Student Government Association record, the sixteen marshals represented nine major fields of study. Composed of sophomores, juniors, and seniors, these girls participated in a variety of extra-curricular activities.



Chief Marshal
MARY CATHERINE JOYNER

Majoring in elementary education, Chief Marshal Mary Catherine Joyner was active in many phases of her college. She was 1966 *Buccaneer* Editor-in-Chief and 1967 Organizations Editor of this publication. She served on the Student Legislature. She was president of Gamma Beta Phi and a member of the Student National Education Association. Mary Catherine was selected to be listed in *Who's Who in American Colleges and Universities*.



CAROL ALLIGOOD

Among Carol's hobbies were water sports and sport fishing. A sister in Alpha Phi social sorority, she was from Swansboro. Grammar education was her major.

MARSHALS GREET



Fulfilling her obligation as a marshal, Linda Tetterton welcomes local residents music of Richard Rogers concert.



ELIZABETH COOKE

Majoring in mathematics and library science, Elizabeth was a junior from Nashville, North Carolina. A sister in Alpha Phi social sorority, she served as assistant editor of the 1966 *Key*. She was chairman of the Student Counselors in Cotten dormitory during her sophomore year. Her interests included playing the piano, listening to all types of music, and sewing.



DONNA CHERRY

As a member of Sigma Tau Delta, honorary English fraternity, Donna directed the student reading of *Erewhon*. A native of Washington, North Carolina, Donna participated in many campus activities. She was in the freshman and sophomore honors programs and served as a student counselor for two years. She was active on the Dean's Advisory Council. Donna enjoyed sewing and flute playing.

VISITORS.

GWYN FOUSHEE

Gwyn served her sorority, Alpha Delta Pi, as reporter. A nursing major from Durham, she was a member of the Student Nursing Association. Water skiing, bridge, and dancing were among Gwyn's hobbies.



**MARSHALS SERVE
AS COLLEGE
AMBASSADORS.**



LYNN FOUSHEE

Lynn was a junior nursing major from Durham. Memberships in the Student Nurses Association and Alpha Delta Pi social sorority, which she served as historian, were included in her activities. Lynn was an Orientation Counselor and a Student Counselor.



BEVERLY GILES

As well as being an avid water sports enthusiast, Beverly enjoyed horseback riding and basketball. A sophomore biology major from Fayetteville, Beverly was an active member of Chi Omega Sorority



CARLEEN HJORTSVANG

Carleen reigned as North Carolina College Queen in 1966. A sophomore, she was named the Outstanding Freshman in Home Economics. A sister in Alpha Phi, she served as chairman of the Student Government Special Events Committee, Secretary of the Freshman class, and Vice-President of the Sophomore class. Among her other activities were the *East Carolinian*, the Student Party, Gamma Beta Phi, Chapel Choir, and the East Carolina Volunteer Tutorial Program.



JUDITH ANN JOYNER

Judy was a representative to the Student Government Association, an Orientation Counselor, and a Student Counselor. Majoring in primary education, Judy was a junior from Farmville, North Carolina. She was a sister in Alpha Phi social sorority and secretary of the junior class.



JEAN JOYNER

Editor of 1966 *The Key*, student handbook, Jean served on the Student Government Special Events Committee. Her activities included working on the *East Carolinian*, being a student counselor, and serving as orientation counselor. She was corresponding secretary of her sorority, Alpha Phi. A junior from Rocky Mount, she was a grammar education major.



NANCY LAWSON

Nancy, a junior nursing major, was a member of the Student Nursing Association. She was a sister in the Sigma Sigma Sigma sorority. She served on the Attorney-General staff of the Women's Honor Council. Among her hobbies were swimming, water-skiing, and painting.



DOLLY OVERTON

Dolly, a sophomore Spanish major from Greenville, served as chairman of the Homecoming Queen's committee. When she was not in class, Dolly spent much of her time as an assistant dance instructor. Dancing, singing, horseback riding, and acting were among Dolly's hobbies.

LINDA TETTERTON

Linda, a sophomore, served as a Day Student Representative. Among her activities were the Tutorial Society and the Mock United Nations, of which she was a representative. She worked in the College Union. Sewing, reading, and water-skiing were her hobbies.



SHARON WARD

Daughter of a United States Marine officer, Sharon did extensive traveling but this year lived in Woodbridge, Virginia. On campus she served as membership chairman of her sorority, Alpha Xi Delta, and a member of Gamma Beta Phi honorary fraternity. In her spare time, Sharon enjoyed reading and swimming.

GAY WINSTEAD

Gay, a junior from Charlotte, majored in music education. A member of Alpha Xi Delta social sorority, she was active in the Concert Choir, Student Legislature, and Music Educators National Conference.



LINDA WRIGHT

Linda, a senior English major, served Sigma Tau Delta as historian and treasurer. She was a student counselor in both Slay and Ragsdale dormitories and president of South Fletcher. Linda participated in the freshman and sophomore Honors Program. In her spare time she enjoyed reading and dancing.

HONOR SENIORS RECEIVE NATIONAL ACCLAIM.

WHO'S WHO

Having excelled in scholarship, leadership, service to the college, and participation in extracurricular activities, thirty-two seniors at East Carolina were named to WHO'S WHO IN AMERICAN COLLEGES AND UNIVERSITIES. After screening letters of nomination from faculty members and organizations, a committee of faculty members, administrative officials, and students made the final selection. Initiated thirty years ago, WHO'S WHO recognized the outstanding college students on a national basis.

JAMES GROVER BAREFOOT

During his years at East Carolina College, James was an SGA senator, the Inter-Dormitory Council secretary, and a member of Delta Phi Delta. He actively participated in the College Choir, Men's Glee Club, and College Union. Majoring in art, James served as vice-president of Aycock Dormitory and as co-chairman of the Homecoming Committee.



JANET CAROL BROADHURST

Majoring in mathematics and minoring in psychology, Janet was very active in the college judiciary system. She served as chairman of the Women's Judiciary, president of Gotten Hall, and vice-president of Fletcher Dormitory. Other activities included membership in Chi Beta Phi, Kappa Delta Pi, and the Mathematics Club. Janet served as a member of the Dean's Advisory Council and as Vice-President of the Student Party. After graduation, Janet plans to attend graduate school before beginning a career in teaching.

WHO'S WHO SELECTS



JOHN ALLEN CREW

John, a geography major from Morganton, North Carolina, was a captain of the varsity football team. He was a member of the 1965 and 1966 All-State football teams. John was an Executive Council member of his fraternity, Pi Kappa Alpha. After graduation, John plans to work in some phase of urban planning and development.

ANNE CATHERINE DANIEL

Anne served her sorority, Kappa Delta, as membership chairman, activities chairman, press chairman, corresponding secretary, and president of her pledge class. Campus life for Anne included serving as a College Marshall during her sophomore and junior years and working on the *East Carolinian* staff. Sigma Tau Sigma, the honorary tutoring society, and the Philosophy Club occupied much of Anne's time. She was a member of Phi Sigma Tau, honorary philosophy society, and Chi Beta Phi, honorary science fraternity. This Dean's List and Honor Roll student plans to attend graduate school and then to go into college teaching.



WILLIAM FREEZE DEAL

Coming to East Carolina College from Statesville, North Carolina, Bill played a major role in campus politics. He served as chairman of the University Party, as president of the sophomore class, and as a member of the Dean's Advisory Council. He was recognized for his outstanding service to the Student Government Association. Elected to the Student Legislature for four consecutive terms, Bill served twice as Speaker of the House. He served on the Men's Honor Council, acted as chairman his senior year, and was a member of the Appeals Court. A member of Theta Chi social fraternity, Bill plans after graduation to work for a senator in Washington, D.C., to attend law school at night, and later to enter politics.



THIRTY-TWO OUTSTANDING SENIORS.



WILLIAM DICKENS

Bill, a health and physical education major from Wilson, North Carolina, served his fraternity, Lambda Chi Alpha, as athletic director and vice-president. Head manager of the Varsity football team, he was a member of the Fellowship of Christian Athletes and participated in all phases of Intramural athletics. Bill served in the Student Government as sophomore, junior, and senior class vice-president and worked with the Men's Residence Council. As an East Carolina Merit Scholar, he was on the Honor Roll and the Dean's List. Future plans for Bill include graduate school before he begins his teaching and coaching career.

CARL ALLEN EDWARDS

Majoring in physical education, Carl served as both president and vice-president of the Physical Education Majors' Club, president of Phi Epsilon Kappa fraternity, and a member of the Dean's Advisory Council and the Faculty Evaluation Committee. Future plans for Carl include either teaching at the college level or working in physical therapy.



HAROLD JAMES FEGAN

Majoring in Industrial Arts, Harold served as treasurer of the Industrial Arts Club and as a member of both the North Carolina Industrial Arts Association and the American Industrial Arts Association. Active in Phi Sigma Pi honorary fraternity, Harold was president of Epsilon Pi Tau, national honorary industrial arts fraternity. Future plans for Harold include graduate school.



WHO'S WHO, 1967.



JAMES TROY FRANKLIN

Jim, a resident of Raleigh, was a delegate to the World Trade Conference. He served as ritualist of Lambda Chi Alpha fraternity and as chairman of the Men's Honor Council. A member of the Dean's Advisory Council, Men's Glee Club, and College Union, Jim served the Men's Judiciary as chairman and attorney general. His plans for the future include either graduate school or a career in banking or merchandising.



JANE ALEXANDER HELMS

Jane served her sorority, Alpha Delta Pi, as registrar and president. Chapel Choir and Sigma Alpha Iota, professional music fraternity, also occupied much of Jane's time. Jane was active in the Student Government. She served as Sophomore and Junior Class Treasurer, student counselor, and a member of the Student State Legislature and the Student Government Entertainment Committee. She was a senior education major from Raleigh.



LISA GREEN

This Theta Chi Sweetheart and White Ball Queen plans to teach art in elementary school. Majoring in art education, Lisa was membership chairman for Sigma Sigma Sigma, past secretary of the Student Government Association, and a member of the Dean's Advisory Council. She participated in campus activities as vice-president of Umstead, freshman and varsity cheerleader, and second runner-up for Homecoming Queen.



JOYCELYN RABECKA HOBBS

Active in Angel Flight, Beekie was chosen for the Outstanding Leadership Award in the fall of 1966. She received the Outstanding Member Award for 1965-1966 in the home economics chapter. Other activities of Beekie included Baptist Student Union and Student National Education Association. Beekie was a home economics major from Hertford, North Carolina. She served on the Dean's Advisory Council and the Student Life Committee of the Student Government Association.



WILLIAM POWHATAN HUNT, JR

Bill, a native of Hampton, Virginia, majored in psychology and minored in sociology. A brother in the Theta Chi social fraternity, he served as its house manager, vice-president, and president. Among Bill's most outstanding roles were Dean's Advisory Council, Inter-Fraternity Council president, Outstanding Judicial Member, and secretary of Student Right Participation in Student Government was always important to him; and Bill served on the Budget Committee, the Student Improvement Committee, the Social Standards Committee, the Judiciary Committee, the Co-ordinating Committee, and the President's Cabinet.



EDWARD ALTON HUDGINS, JR

With a double major in general science and business, Edward served on the Men's Residence Council and on the Men's Residence Council Court System. Activities included the Circle K Club, Sigma Tau Sigma tutoring fraternity, and the business fraternities, Delta Sigma Pi and Phi Beta Lambda. Edward was on the Dean's Advisory Council. His scholastic achievements included the Dean's List and the Honor Roll. After graduation, he plans to enter corporation law.

WHO'S WHO CANDIDATES



JANIS RAE JACKSON

Jan, a French major, served as a Student Government Legislator for two years, as a secretary of the Student Government Association during summer school, and as a delegate to the State Student Legislature. For two years she was chairman of the Women's Honor Council. A sister in Sigma Sigma Sigma Sorority, she was treasurer. After graduation, Jan plans to work as an interpreter with an overseas corporation or with an embassy.



MARY CATHERINE JOYNER

Mary Catherine, an elementary education major from Rocky Mount, was active as Chief Marshal, president of Gamma Beta Phi, and editor-in-chief of the 1966 *Excelsior*. She was a member of the Student Government Association Legislature, Baptist Student Union, and the Association for Childhood Education. Mary Catherine was on the Honor Roll, Dean's List, and All A's List at East Carolina. Future plans for Mary Catherine center around teaching.



LUTHER GARY LEONARD

Business administration and accounting were Gary's main scholastic interests. Gary was president of Phi Sigma Pi honorary fraternity, a member of Alpha Kappa Psi business fraternity, Dean's Advisory Council, Honor Council, Men's Residence Council, and the Faculty Evaluation Committee. Maintaining an Honor Roll and Dean's List average, Gary plans to go into public accounting after graduation.

REPRESENT SIXTEEN MAJOR FIELDS OF STUDY.



CAREY NOEL MORPHIS

Transferring from Chowan College, Noel served as president of the Circle K Club and as a member of the Dean's Advisory Council, the Society for the Advancement of Management, and the soccer team. He was also an intermural wrestling champion. Majoring in business, Noel plans to enter business management after graduation.

MARY KAY NOFFZ

House president and secretary of Garrett Hall, a freshman orientation counselor, and a member of Women's Judiciary and the Dean's Advisory Council, Mary Kay was a home economics major from Hendersonville, North Carolina. She served as president of Phi Omicron and the Home Economics Club. As a Dean's List and Honor Roll Student, Mary Kay plans to work toward her master's degree in child development.



BETTY JO OTT

Betty Jo, a music education major from Moorfield, West Virginia, served as president of the Student Music Education National Council, vice-president of Sigma Alpha Iota, and secretary of the School of Music Forum. She was a member of the Marching Pirates, Symphonic Band, Wind Ensemble, Orchestra, Chapel Choir, and the College Singers. Betty Jo served on the Dean's Advisory Council and the Student Government Fine Arts Committee. On the Honor Roll and the Dean's List, she was awarded an East Carolina College Resource Scholarship. After graduation Betty Jo is planning to go to graduate school and then to teach music in public school.

MUSIC OFFICE



WHO'S WHO IN AMERICAN

CHARLES HERBERT PULLEY, JR.

With a major in social studies, Charles was a member of the History Club and Phi Alpha Theta, National Honorary History Society. This Honor Roll, Dean's List, and all A's student served on the Men's Honor Council and the Varsity Golf Team.



CHARLES JACKSON RIDDICK

Charles served as Inter-Fraternity Council Representative, as rush chairman and president of the Lambda Chi Alpha social fraternity, and as vice-president of the junior class. He was chosen for the "Senior Greek Scholarship Award." A member of Chi Beta Phi, Charles plans to do graduate work in biology. He is a native of Hobbsville, North Carolina.



FRANK LATIMER RICE, JR.

Majoring in physical education, Frank served as S.G.A. vice-president, president of Jones dormitory, and sophomore class male senator. He served on the ring, entertainment, and homecoming committees. Frank participated as a member of the Men's Judiciary, Dean's Advisory Council, and the Associate Arts Board. A member of Phi Epsilon Kappa, Fellowship of Christian Athletes, and the varsity baseball team, Frank plans to enter graduate school after graduation.

UNIVERSITIES AND COLLEGES INCLUDES MEN, WOMEN.

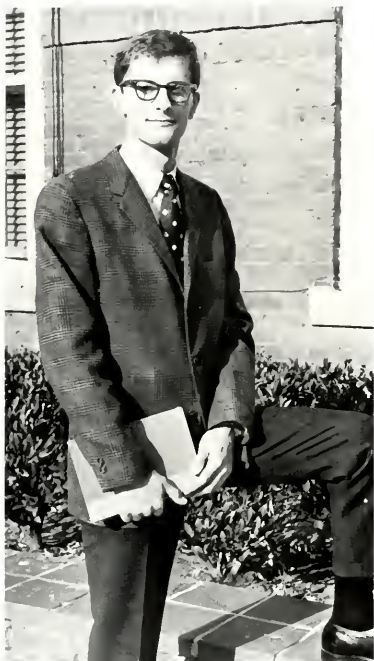

MICHAEL HOWARD STARNES

Transferring from Brevard College, Mike was a commercial design major from Asheville, North Carolina. At Brevard College Mike was vice-president of both the Men's House Council and the sophomore class. Here he served as pledge master of Phi Sigma Pi, national honorary fraternity, and as president of Delta Phi Delta, honorary art fraternity. Other activities included serving on the Dean's Advisory Council and as artist for WECC-TV. Future plans include graduate school and later a career in advertising design.

STEPHEN BRUCE SNITEMAN

As president of the Student Government Association, Steve, a psychology major from Staunton, Virginia, served East Carolina well. A member of the Air Force ROTC, Steve was selected as Distinguished Military Cadet. Other activities included Men's Judiciary, Kappa Alpha Order, Homecoming Parade Chairman, and member of the swimming team. After graduation, Steve plans to attend graduate school or enter the Air Force flight school.

CAROLYN DALE PRICE

Teaching high school mathematics is in the immediate future for this mathematics major. Carolyn, a Dean's List student, was a member of the Student National Education Association; the Mathematics Club; the King Youth Fellowship; and Chi Beta Phi, honorary science fraternity. In her spare time Carolyn enjoys reading and working crossword puzzles.





BENNIE TEEL

Bennie's interests ranged from being the assistant director of the Greenville Collegiate Tutorial Service to serving as president of the Men's Glee Club, belonging to the popular film committee, and counseling during freshmen orientation. With a double major in English and French, Bennie was active in all phases of college life. He served as news editor and managing editor of the *East Carolinian*.



GLORIA ELAINE STEPHENSON

Gloria officiated as president of Pi Omega Pi, executive chairman of Gamma Beta Phi, and a state officer of Phi Beta Lambda. She was a member of the Dean's Advisory Council, The Student National Education Association, and the College Union. This Honor Roll co-ed from Willow Springs, North Carolina, also served as secretary of Fleming Dormitory.



CHARLOTTE PATRICIA WORTHINGTON

Charlotte's desire to work at medical centers stemmed from her interest in nursing and her participation in The Student Nurses' Association. She served as both president and secretary of this organization. A native of Greenville, Charlotte was a member of the Dean's Advisory Council.

RECOGNIZES EAST CAROLINA STUDENTS.



JANE PENDLETON STEPHENSON

Treasurer of the senior class, Jane Stephenson came from Newport News, Virginia. In keeping with her major in music, Jane was active in the Concert Choir, Choral Union, College Chorale, Women's Glee Club, College Orchestra. She served as sergeant-at-arms of Sigma Alpha Iota, music sorority. This Honor Roll and Dean's List student was president of Delta Zeta social sorority and chief marshal. Jane's future plans include graduate school and teaching public school music.



SALLY ANN YOPP

Campus life for Sally included being a member of the Student Party, State Student Legislature Delegate, and Secretariat of the Middle South Model United Nations. Sally served her sorority, Alpha Delta Pi, as vice-president. As an outstanding member of the Student Government Association, Sally served as its secretary, as Associated Arts Board member, and as a member of the Traffic Controls and Homecoming committees. In her earlier years at East Carolina, Sally was a student counselor, secretary of the sophomore class, and junior class representative. Future plans for Sally include either teaching or government work.

YEARBOOK CITES ADMINISTRATORS

In recognition and appreciation for the outstanding service of certain college administrators, faculty members, and staff to East Carolina College and to the surrounding community, the yearbook staff awards *Buccaneer* Citations. Persons nominated for citations are investigated and discussed by members of the staff before the selection is made. This year the 1967 *Buccaneer* Citation recipients are unique in that each has distinguished himself in a different field.



MR. JOHN DUNCAN

Assistant Superintendent of Building and Grounds at East Carolina College, Mr. John Duncan has excelled as a historian, centering his work around his native Pitt County, North Carolina. Mr. Duncan has written columns for several years for the "Daily Reflector," "The News and Observer," and the "Virginian-Pilot." His poetry has appeared in *American*, *It'save* and other literary magazines. Foremost of his works is *Pitt County Postpouri*, a historical volume about Pitt County with special emphasis on the city of Greenville and the development of East Carolina College. In his spare time, Mr. Duncan tours the East Coast visiting historical sites.



MR. RUDOLPH ALEXANDER

Active in local and civic affairs, Mr. Rudolph Alexander, Assistant Dean of Student Affairs, has served as college chairman of the Pitt County United Fund. As cubmaster of a local cub scout pack, he was named the outstanding adult scouter in Pitt County in 1963. Mr. Alexander has also been active in the Saint James Methodist Church, where he has served on the Official Board and as Superintendent of Sunday School. With a B.S. and M.A. degrees from East Carolina College, he now holds chairmanship of the college Campus Movies, Foreign Films, Popular Entertainment, Fine Arts, and Lecture Series Committees. Among his other responsibilities are the Student ID Cards, the Central Ticket Office, and Business Advisor for the student handbook. Professionally, he is affiliated with Phi Delta Kappa and Kappa Delta Pi.

MR. HERBERT CARLTON

A member of the Southern Political Science Association and the North Carolina Council for the Social Studies, Mr. Herbert R. Carlton has attended the University of Richmond and East Carolina College for his B.S. and M.A. degrees and has done graduate study at the University of North Carolina. Mr. Carlton feels that his main interest is his teaching career and his students.



FOR ACHIEVEMENTS, CONTRIBUTIONS TO SOCIETY.

DR. CLINTON R. PREWETT

With a B.S. degree in Chemistry from the University of Georgia, a M.A. degree in Administration from the University of Oklahoma, and a Ph.D. degree in Psychology from the University of North Carolina, Dr. Clinton R. Prewett had been both a high school and college teacher before coming to East Carolina College in 1951. Several articles by Dr. Prewett have been published on the state and national levels. He is a member of Phi Delta Kappa, the American Psychological Association, and the Board of Directors of the North Carolina Mental Health Association. He is also listed in *Who's Who in America*.

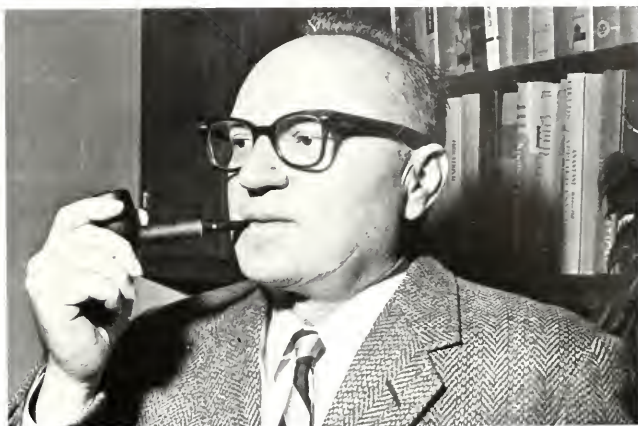

MR. JAMES B. MALLORY

Athletics have highlighted the career of Mr. James B. Mallory, Dean of Men at East Carolina. Voted the most outstanding amateur baseball player in the United States in 1940, Dean Mallory played professionally with the Washington Senators, the Saint Louis Cardinals, and the New York Giants. This University of North Carolina All-American was presented the Raleigh, North Carolina, Hot Stove Award for his contributions to baseball. Coming to East Carolina in 1953 as assistant football and head baseball coach, Mr. Mallory advanced to the office of Dean of Men in 1958. In this position he serves as adviser to the Men's Judicial System, the Inter-Fraternity Council, and the Men's Residence Council.



MAJOR KEVIN T. RYAN, JR.

Receiving his B.S. degree from the University of Maryland, recently promoted Major Kevin T. Ryan, Jr. is an instructor in the Department of Aerospace Studies. Since coming to East Carolina, Major Ryan has helped in reorganizing the Air Force ROTC program to include a two-year program instead of the regular four-year program. Being advisor of the Arnold Air Society and Angel Flight, Major Ryan shows his genuine interest in students. Besides teaching in the classroom, he also teaches ground school and monitors the cadet corps flying program. This commandant of cadet corps enjoys playing golf in his spare time.



CITATIONS RECOGNIZE FACULTY, STAFF.



MRS. MARY SORENSEN

Serving as literary advisor to the BUCCANEER, Mrs. Mary Sorensen is a member of the Eastern Carolina Association of Phi Beta Kappa and is an alumna member of Alpha Delta Phi. Locally, she is a member of the Freshman Composition Committee. Having had several articles published by the *Scholastic Press* of Columbia University, Mrs. Sorensen received her AB degree from the University of North Carolina at Greensboro and her MA degree from East Carolina College. As bridge is one of her favorite pastimes, she belongs to the Faculty Duplicate Bridge Club.



DR. GEORGE WEIGAND

Adviser of Sigma Tau Sigma, member of the Board of Directors of the Pitt County Mental Health Association, and a member of the Pitt County Action Committee are activities of Dr. George Weigand, East Carolina's Director of Guidance and Counseling. Dr. Weigand holds an A.B. Degree in psychology from the Johns Hopkins University and a Ph. D. degree in psychology from the University of Maryland. With many publications and papers to his credit, Dr. Weigand is a member of many professional organizations including Phi Delta Kappa. He is also certified as a Psychologist by the Maryland Board of Examiners of Psychologists. This father of four children still finds time to enjoy such hobbies as photography, wood working, and music.



DR. JACK THORNHILL

With two publications to his credit, "Strikes in the Plastics Industry" and "Fringe Benefits in the Plastics Industry," Dr. Jack Thornhill is a recent addition to the East Carolina faculty. Dr. Thornhill received his A.B. degree from Wittenburg University, his Master in Letters in Economics from the University of Pittsburg, and his Ph.D. degree from Louisiana State University. The American Economics Association, Southern Economics Association, Southwestern Social Science Association, and Masonic Lodge are organizations of which he is a member. In college, Dr. Thornhill was a Dean's List student, a member of Beta Gamma Sigma, Honorary Business Fraternity, and Beta Beta Beta, Honorary Biology Fraternity. Dr. Thornhill is interested in all types of sports.

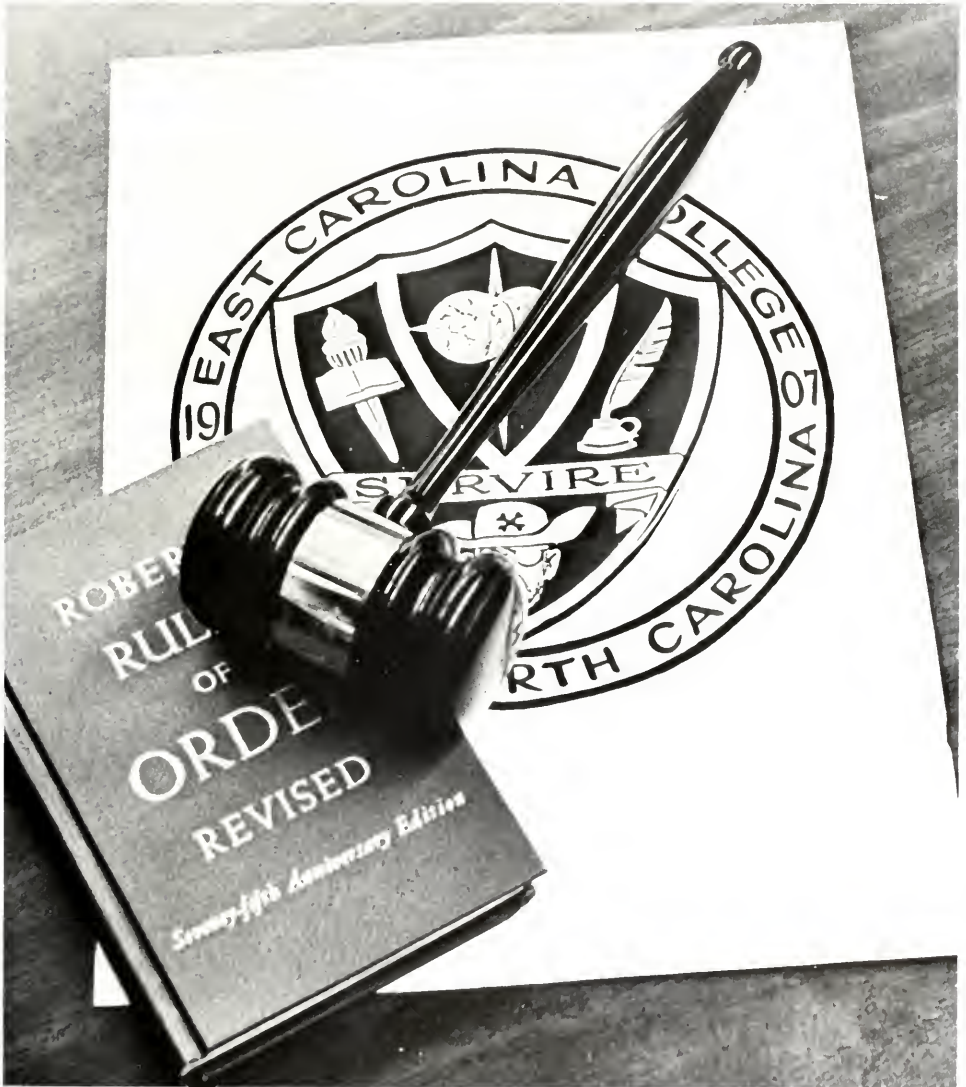

STUDENT GOVERNMENT ASSOCIATION

EXECUTIVE BRANCH

Heading the Executive Branch were five executive officers who were elected by and from the student body. This branch included a president, vice-president, secretary, treasurer, and historian, and the four class presidents. The combined efforts of the SGA executive officers and the class presidents were used in formulating policy, appointing judicial members, and making recommendations to the Student Legislature.



Steve Sniteman
President



Frank Rice
Vice-President

FORMULATES POLICIES.



Sally Yepp
Secretary



Steve Moore
Treasurer



J-Ann House
Historian

LEGISLATURE RECOGNIZES



Steve Burns
Speaker

Assuming the responsibility for all student activity expenditures and the sponsorship of campus organizations and publications, the Student Government Legislature functioned within a wide capacity. Composed of dormitory and day student representatives, the speaker, and the SGA vice-president, the legislature acted as spokesman for the students of the college. The legislature selected its own speaker of the house from within the group. The lawmaking body of the Student Government Association was vitally concerned with the promotion of the importance of the individual student.



Adams, Gale
Andrews, Courtney
Beasley, Earle
Boone, Pat
Bullock, Gwen



Coe, Candy
Deal, Bill
Eiam, Bill
Firestone, Carol
Garret, Gwyn
Grady, Phyllis



Grant, Marcia
Harvey, Jean
Hendricks, Marjory
Hicks, Nancy
Kimsey, Jim
Love, Lynda



Lloyd, David
Morrisette, Steve
Riddle, Caroline
Schafford, JoAnn
Simmons, Patsy
Staley, John



Street, Susan
Tetterton, Linda
Watson, Charles
Wentzel, Sandy
West, Linda
Winstead, Gay

IMPORTANCE OF INDIVIDUAL STUDENT.



Heated floor debate sparks legislative action.



David Lloyd questions the Speaker



Earle Beasley proves that the average college student finds it hard to pay for the extra expenses that college demands.



Mary Ambrose, Bill Deal, Steve Moore, Steve Sniteman, Frank Rice, Barry Blick.

As an advisory body to the President, the Presidential Cabinet set policies for the Student Government Association and saw that these policies were enacted. The members of this body included the various secretaries appointed by the President.

EXECUTIVE DEPARTMENT



Ed Tipton
Elections Committee Chairman



Jay Barber
Faculty Evaluation Committee Chairman



Earle Beasley
Entertainment Committee Chairman

Giving students a chance to participate directly in their government, the executive committees were concerned with evaluating and solving the problems in their respective fields of student activities. The SGA president appointed the committee chairmen, who worked in coordination with the three branches of the Student Government Association.

EVALUATES STUDENT PROBLEMS.



Barry Blick
Secretary of Internal Affairs



Steve Moore
Budget Committee Chairman



Bruce Whitaker
Staff Photographer

**FULL-TIME SGA EMPLOYEES
INCREASE EFFICIENCY.**



Dean Hardee
SGA Secretary



Jim Kimsey
President



Dant Goepper
Vice-President



Jan Jackson
Secretary



Steve Moore
Treasurer

SGA CONTINUES THROUGHOUT SUMMER.



Legislators Nancy Hicks, Anna Basford, Donna Deans, Marion Morgan.

Operating on a basis similar to that used by the regular term SGA, the Summer School Student Government Association carried on activities throughout the summer. Executive duties were performed by an entire new set of officers and representatives elected at the beginning of the term. Disciplinary problems occurring during the summer were handled by the College Discipline Committee, composed of both student and faculty members.



Seated: Layton Getsinger, Frank Welty, Chairman; Howard Salenius.

Standing: Steve Bartley, Mike Madagan, Mickey Hill, Nap Burns.

JUDICIARIES HANDLE BREACH



Woody Huband, Public Defender; Tom Miller, Assistant Attorney General; Charles Denny, Attorney General.



JoAnn Vaughn, Vice-Chairman; Janet Broadhurst, Chairman; Janice Richardson, Secretary-Treasurer.

Trying all cases of student misbehavior which did not involve breach of the Honor Code, the Men's and Women's Judiciary Councils functioned separately to serve their respective constituents. These courts were not concerned with dormitory violations, but with violations of college regulation. These Boards had the privilege to refer any case to their respective Honor Councils. Men's Judiciary was composed of seven members and one alternate. Women's Judiciary consisted of a chairman, vice-chairman, secretary-treasurer, two members-at-large, the president of each women's dormitory, and representatives of each sorority house.

OF COLLEGE REGULATIONS.



Seated: JoAnn Vaughn, Janet Broadhurst, Janice Richardson. Standing: Linda Davenport, Helen Cooke, Betty Hooverton, Alyce Gardner, Glenda Crocker, Becky Mills, Marjorie Hendricks, Betsy Allen, Susan Davis, Lynn Shearin, Janice Long, Katharine Johnson, Sherry Goins, Kay Thugpen, Karen Wagner, Sandra Karsmuk, Betty Gard, Judy Shelton, Charlene Tietelbaum, Jody McGowan

HONOR COUNCILS TRY



Jim Franklin, Bill Deal, co-chairmen

Two honor councils, one for men and one for women, had original and referred jurisdiction over all violations of the Honor Code. These honor councils were concerned with cases involving lying, cheating, stealing, or matters of possible suspension or expulsion of students. Each council was composed of seven members and one alternate.



Seated: Jim Franklin, Bill Deal. Standing: John Mumford, Jerry Allen, Lindsey Gould, John Wade, Sam Lilly, Ed Huggins.

HONOR CODE VIOLATIONS.



Seated: Jan Smith, Frances Carmichael, Beth Wilson, Jane Brown.
Standing: Jan Jackson, Ginny Roberts, Nancy Hicks, Rosemary Bonneve



Ginny Roberts, Secretary; Jan Jackson, Chairman; Frances Carmichael, Vice-Chairman.

MEN'S RESIDENCE COUNCIL UNITES MALE DORMITORY STUDENTS.



Seated: Jeff Bacon, Court Chairman; Bill Moore, President; Paul Allen, Secretary.
Standing: Larry Felton, Treasurer; Harry Knight, Vice-President; Bob Reynolds, Alternate Member.

Organized for the purpose of developing a fraternal relationship between men students residing in the dormitories, the Men's Residence Council sponsored numerous social activities to promote this feeling of brotherhood. This organization functioned in an effort to maintain an efficient system of student government in the college men's residence halls. The establishment of its court system, which governed cases involving dormitory conduct and dormitory property damage, was the most vital organ of the Men's Residence Council.



MRC meets to discuss current problems concerning male dormitory students.

As advisor to the Student Government Association publications, the Publications Board supervised the *East Carolinian*, the *Buccaneer*, the *Rebel*, and the *Key*. Composed of faculty advisers of the publications, an administrative official, editors and business managers of the publications, and student members-at-large elected by the Student Government Association Legislature, the Publications Board was also an advisory and supervisory board responsible for counseling in fiscal matters. The Publications Board selected the editors, regulated the salaries, and approved all student publications of the college.

BOARD SUPERVISES FOUR STUDENT PUBLICATIONS.



Seated: Dr. Leo Jenkins, Dr. James H. Tucker, Dr. Robert L. Holt. *Standing:* Nellie Lee, Mrs. Mary Sorenson, Mr. Rudolph Alexander, Earle Beasley, Richard Daves, Mr. Wyatt Brown, Henry Townsend, Steve Sniteman, Frank Rice, Jim Young, Mrs. Antoinette Jenkins



Earle Beasley
Business Manager



Jim Young
Editor-in-Chief



Academics and SGA Staff: Marty Almon, *Editor*; Gwen Strickland, Janice Mumford, Judy Feuerriegel.

In an effort to provide students with a comprehensive collection of memories of the school year, the staff of the yearbook, the *Buccaneer*, spent much time and energy to make this book a highly-rated publication. Beginning in the spring, under the direction of the editor-in-chief, the section editors and their staffs made preparations for the following year. Copy was written, reworked, and written again. In the same manner lay-outs were drawn and revised until a satisfactory design was reached. Everyone co-operated to meet deadlines set by the editor and the publishing company. A sense of satisfaction was felt by all when the brown line proofs were received in the early spring. These were corrected, approved, and returned to the company. The yearbooks were distributed in early May.



Mary Catherine Joyner
Organizations Editor



Sports Staff: Josie Houston, Bill Newton, Ralph Smith, *Editor*; Barbara Atkins.

**BUCCANEER STRIVES TO REFLECT
HIGHLIGHTS OF SCHOOL YEAR.**



Lee Blackwell
Classes Editor



Linda Ivey
Features Editor



David Brown
Fine Arts Editor



Becki Barrow
Copy Editor

BUCCANEER STAFF

- Editor* Jim Young
- Business Manager* Earle Bcasley
- Copy Editor* Becki Barrow
- Academics, SGA Editor* Marty Almon
- Features Editor* Linda Ivey
- Classes Editor* Lee Blackwell, Jr.
- Organizations Editor* Mary Catherine Joyner
- Greek Editor* Bettie Gard
- Sports Editor* Ralph Smith
- Fine Arts Editor* David Brown



Greek Staff: Anne Gard; Jean Halliburton; Bettie Gard, Editor; Carnlyn Cootes; Susan Corey.

EAST CAROLINIAN VOICES STUDENTS' OPINIONS.



Nellie Lee
Editor

The *East Carolinian* continued as a bi-weekly newspaper this year with headlines on issues pertaining to the University status question, SGA elections, and the Vietnam War. Winter Quarter, the paper swerved idealistically toward Higher Education and Seminar Interaction.

The student newspaper incited comments that went from radical to conservative. Three streamer headlines were seldom used. The editorial pages created the most controversy. Whether liberal or conservative in the light of the reader, the staff of the *East Carolinian* prided itself as being liberal. The definition for *liberal* was based on weighing both sides of an issue as accurately as possible.

In its forty-first year as the "students' voice," the *East Carolinian* offered students an opportunity to write and to learn the internal workings of newspaper journalism. Dedicated to good standards of journalism, the official news organ of the campus continued to strive for accurate presentation of news and kept in mind the following purposes: to inform, to educate, to stimulate student interest, and to voice the problems of the students.

As one of the few student-run college bi-weeklies in the nation, the *East Carolinian* enjoyed membership in the Associated Collegiate Press Association, the Intercollegiate Press, the United States Student Press Association, and the Carolinas Collegiate Press Association.

EAST CAROLINIAN STAFF

- | | |
|-----------------------------|------------------|
| <i>Editor</i> | Nellie Lee |
| <i>Associate Editor</i> | Becky Hobgood |
| <i>Managing Editor</i> | Bill Ruffy |
| <i>Business Manager</i> | Richard Daves |
| <i>Editorial Editor</i> | Frisby Hendricks |
| <i>Co-News Editors</i> | Sandy Mims |
| | Duncan Stout |
| <i>Sports Editor</i> | Clem Williams |
| <i>Features Editor</i> | Marcy Jordan |
| <i>Proofreader</i> | Lynn Morgan |
| <i>Typist</i> | Sara White |
| <i>Subscription Manager</i> | Ann Partridge |



Features Staff: Marcy Jordan, Editor; Phyllis Maddox.



Clem Williams
Sports Editor



Becky Hobgood
Associate Editor



News Staff: seated, Duncan Stout, Sandy Mims, Co-Editors. Standing, Dave Culley, Pam Seaborn, Bob Robinson, Eileen Weiner, Katy Pridgen, Josie Lackey, John Reynolds.



Richard Daves
Business Manager



Bill Ruffy
Managing Editor



Editorial Staff: Frisby Hendricks, *Editor*; John Sulton



Ann Partridge
Subscription Manager



Layout Staff: Phyllis Bridgeman, Sandy Stem, Linda Smith, Gayle Daniel.



Lynn Morgan
Chief Proof Reader



Sara White
Chief Typist



Jean Joyner, *Editor*; Elizabeth Cooke, *Associate Editor*.

Informing new students about organizations, policies, and activities of East Carolina College was the job of the *Key*. This handy reference book was printed by a staff selected during Winter Quarter. Completed in the Spring, the *Key* was distributed to incoming freshmen who visited East Carolina during the summer months.

KEY EXPLAINS CAMPUS LIFE.



Emily Sellers, *Typist*.

REBEL ENCOURAGES LITERARY TALENT.



Ron and Bettie discuss the Fall issue of the *Rebel*.

To give students and faculty an opportunity to develop their literary talents, the *Rebel* published selections of prose, poetry, book reviews, interviews, and art. A member of the Associated Collegiate Press, the *Rebel* was sponsored by the Student Government.



Seated: Ron Watson, *Editor*; Sandy Thomas, *Copy Editor*. Standing: Bettie Adams, *Associate Editor*; Pat Wilson, Peggy Taylor, *Assistant Editor*; Henry Townsend, *Business Manager*; Don Dunaway, *Art Editor*.



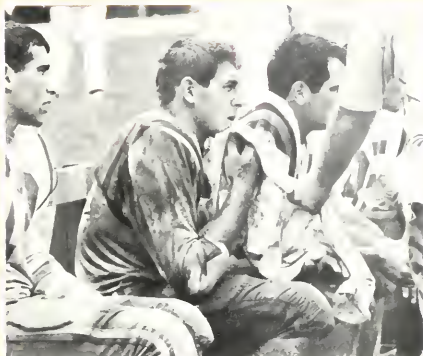

Athletics

BASEBALL, 1966

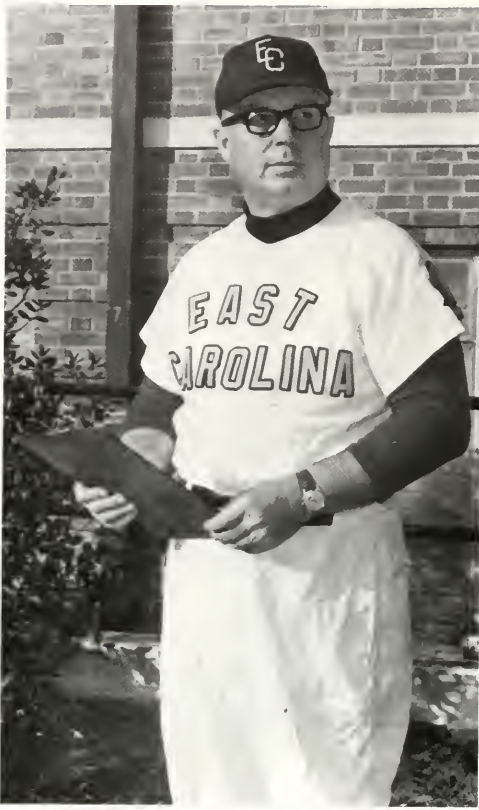

COACH EARL SMITH

East Carolina's fighting Pirates took the Southern Conference championship in 1966 by posting a 12-3 conference record and a 17-10 record through all games. Paced by pitchers Jimmy Raynor and Raymond Burke, the Buccaneers went as far as the NCAA District 3 Tournament but there lost to the University of North Carolina and Florida State University.

Starting the season with a 5-3 victory over University of North Carolina, the Bucs reeled off two wins in the first three games before losing two straight to the Redskins from the University of Massachusetts. Conference losses were to George Washington University, The College of William and Mary, and West Virginia University. Highlights of the season included 7-4 and 7-6 wins over Duke University and the 6-0 championship clincher over The Citadel in the final games of the regular season.



First Row: D. Foster, D. Winchester, L. Dunn, L. Smith, C. Daddona, J. Parrish, R. Gifford *Second Row:* A. Calder, D. Barbour, F. Rodriguez, B. Kaylor, J.

Raynor, O. Jarvis, R. Hedgecock. *Third Row:* D. Burke, J. Daniels, W. Britton, R. Natron, F. Rice, S. Fornash, J. Snyder.



The Pirates are congratulated after moving one step closer to the conference championship.

PIRATES GAIN CONFERENCE CHAMPIONSHIP.



Ed Thorne moves toward first in the game with Furman University.



Coach Smith plans future strategy.



Wayne Britton pulls safely into second base.

RAYNOR, BURKE CAPTURE 13 GAMES.



Smith heads for home going full speed.

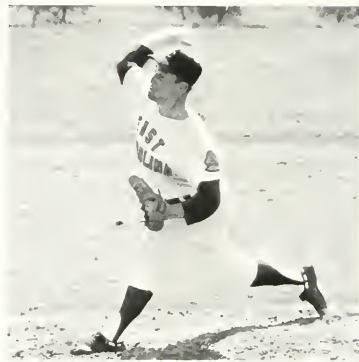

Jim Raynor shows winning form.

SCOREBOARD

ECC...5	University of North Carolina	3
ECC...1	Springfield	7
ECC...6	Springfield	2
ECC...1	Massachusetts	4
ECC...4	Massachusetts	5
ECC...5	Ithaca	0
ECC...0	Ithaca	1
ECC...9	George Washington	2
ECC...6	George Washington	8
ECC...4	Davidson	0
ECC...1	Davidson	0
ECC...7	Duke	4
ECC...1	William & Mary	4
ECC...4	Richmond	1
ECC...5	Richmond	0
ECC...3	West Virginia	0
ECC...2	West Virginia	7
ECC...7	V.M.I.	0
ECC...5	V.M.I.	0
ECC...3	Furman	0
ECC...6	Furman	2
ECC...7	Duke	6
ECC...10	William & Mary	1
ECC...6	State	16
ECC...6	The Citadel	0



Richard Hedgecock makes a routine out as Bucs sweep doubleheader from Furman Paladins

BUCS POST 17-10 SEASON FOR 1966.

Pirate outfielders close in on fly ball.



Catcher Rooster Naron waits for the delivery



EAST CAROLINA'S STARTING NINE

Front Row—E. Thorne, L. Smith, D. Winchester, C. Daddona.

Back Row—O. Jarvis, W. Britton, F. Rodriguez, B. Kaylor, R. Hedgecock.

BASEBALL



Players watch pre-game activities before the first game of the season against North Carolina.

Carl Daddona prepares to go for second on short notice.

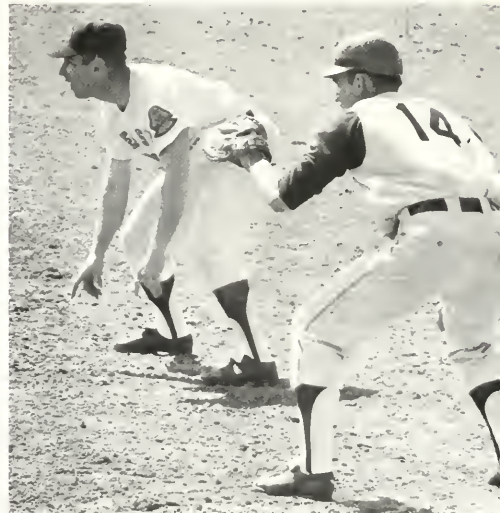



Fred Rodriguez rounds the corner.



Congratulations are extended to the winning pitcher.

BASEBALL

Jim Raynor, Ed Thorne, and Dave Winchester pause during the East Carolina offensive half of the inning.





Dave Winchester breaks away for second.

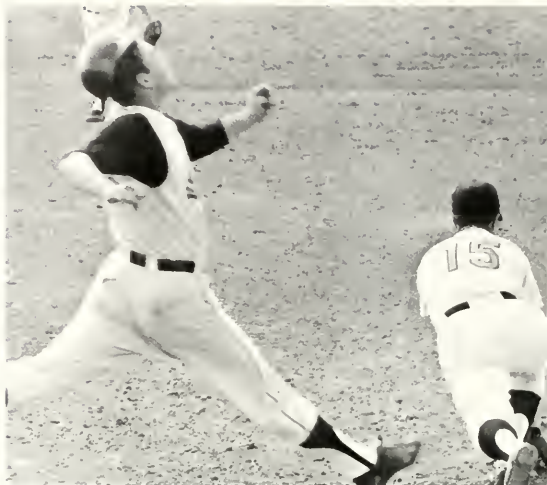

Richard Hedgecock stretches to make the out.

BUCS TRIUMPH IN 12 CONFERENCE BATTLES.

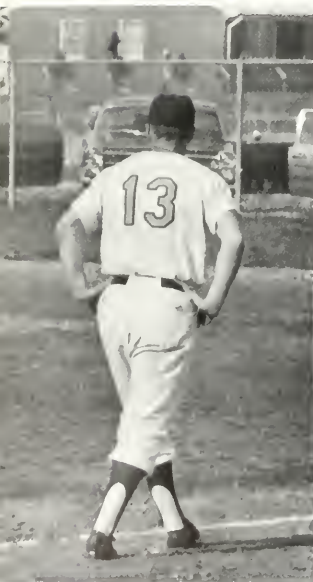

Fred Rodriguez surveys the field before taking action.



Carl Daddona, Dave Winchester, and Bob Kaylor await the start of the game.

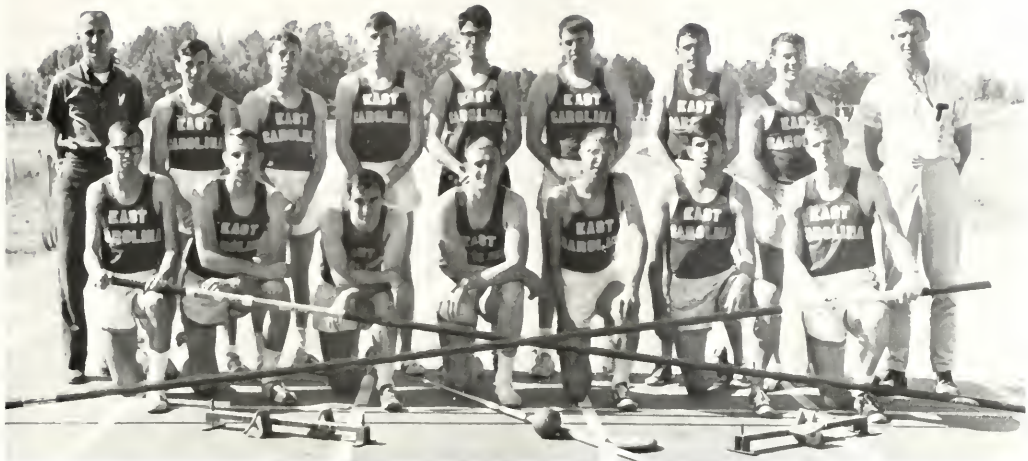

Kneeling: L. Brunson, J. Johnson, J. Garbett, T. Hickey, J. Allen, B. Price. *Standing:* Coach Baxter Berryhill, T. Taylor, C. Hudson, E. Whyte,

T. Slazek, M. Welton, M. Havard, B. Rynearson, T. Goodwin



Henry Coble puts the shot

TRACK



Clem Williams and Gene Thompson exchange the baton in 440 relay

TRACK TEAM PLACES NINTH IN STATE MEET.

In the All-State Track Meet, the Pirate Varsity Track Team finished ninth among the fourteen participating teams. Outstanding participants of the meet were Buddy Price, second in the pole vaulting event; Mac Havard, third in the 440 event; Charles Hudson, fourth in the 880; and Ed Johnson, fifth in the mile. The mile relay team also placed fifth in this event.

Setting a Southern Conference record in the Davidson relays, Buddy Price vaulted 14 feet 8½ inches. He also set a school record when he vaulted 15 feet 2 inches in the meet against Frederick College.

Pacing the Freshman All-State team was Jim Cargill, North Carolina State Champion in the high Hurdles, and Bill Diuguid, state champion in the pole vault. Other members who placed in the All-State meet were Mike Bridges in the 100 yard dash, Whit Whitfield in the 440, Bill Wooten in the Javelin, and Clem Williams in broad jump. Mike Bridges, Bill Cotheren, Clem Williams, and Gene Thompson, the 440 relay team, placed fourth. Peter Moe, a freshman transfer student from Norway, broke existing Southern Conference records in the high jump.

Ted Slazek warms up for broad jump.



Jerry Allen clears the high jump.





Bob Rynearson clears pole vault.

Last few minutes of the mile!



TRACK RESULTS

ECC. 41	North Carolina State University	104
ECC. 71	Davidson College	72
ECC. 57	University of Richmond	88
ECC. 92	Atlantic Christian College	47
ECC. 31	The Citadel	112
ECC. 55	Old Dominion	87
ECC. 48	V.P.I.	95
ECC. 79	Frederick	65



Ed Whyte throws the javelin.

SEASON RECORD

ECC.....4	Furman University.....5
ECC.....5	VMI.....4
ECC.....5	College of Charleston.....4
ECC.....2	The Citadel.....7
ECC.....2	The College of William and Mary.....7
ECC.....0	Davidson College.....9
ECC.....8	The Citadel.....1
ECC.....1	Ball State College.....8
ECC.....2	George Washington Univ.....7
ECC.....0	Old Dominion College.....9
ECC.....3	Atlantic Christian College.....5
ECC.....3	Pfeiffer College.....4
ECC.....3	University of South Carolina.....6
ECC.....0	Clemson University.....9
ECC.....0	Presbyterian College.....9
ECC.....8	Wofford.....1
ECC.....5	Atlantic Christian.....4
ECC.....6	Richmond.....3



Ron Hignite demonstrates his winning form.

NETMEN CLINCH FOURTH SPOT IN TOURNAMENT.



Kneeling: R. Hignite, F. Cooke. *Standing:* C. Van Middles-

worth, D. Simmons, C. Taylor, T. Dean, B. Diday, C. Bissette.

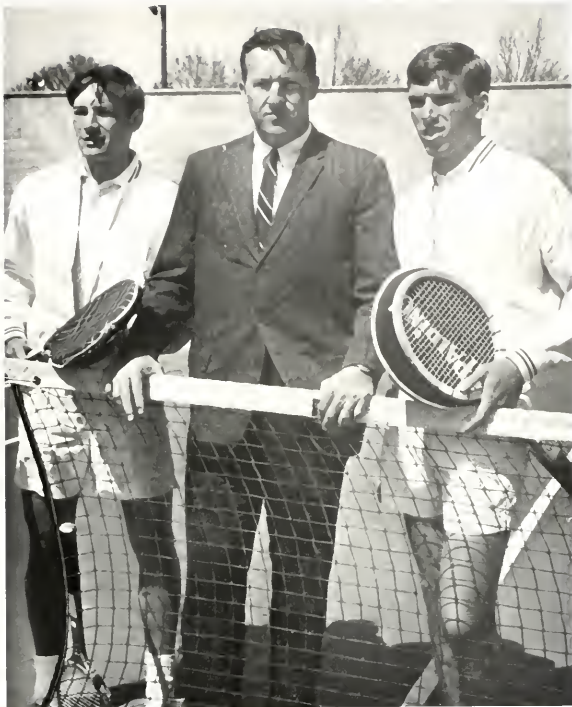

Ron Hignite, Coach Bullard, and Frank Cooke discuss strategy before the game begins.



Displaying his backcourt skill, Bob Diday sets the pace in this match.

COOKE, HIGNITE SPEARHEAD TENNIS SQUAD.

Sparked by Frank Cooke and Ron Hignite, East Carolina's tennis team finished fourth in the 1966 Southern Conference tournament and compiled a season record of 6-12. A young squad, the majority will be returning in 1967 under the leadership of Coach Harold Bullard.

Number one man on the team, Frank Cooke, posted the best record. Ron Hignite filled in the second position and achieved the most consistent backcourt game. Chuck Taylor held position number three, and Chip Van Middlesworth claimed the fourth spot. Bob Diday and Tom Dean possessed the fifth and sixth positions.

Hignite and Cooke, who had a three year record of 31-8, composed the number one doubles team. Taylor and Van Middlesworth, the number three doubles team, posted the most outstanding record on the squad for the year.

Frank Cooke gets set to slam the ball back to his opponent.



ROWING TEAM FACES FIRST COMPETITION



Kneeling: P. Shannon, A. Brousseau, coach; *Second Row:* B. Perkins, S. Beatty, F. Mitchell, H. Trotter; *Third Row:* D. Reywaud, A. Mearn, C. Helms, G. Wooten.

First in the state to have a crew program, East Carolina takes pride in its rowing team. In existence for only two years, the squad took on opponents for the first time in 1966.

Despite the odds, the team participated in a regatta in Washington, D.C. during the spring holidays. The East Carolina Pirates finished last in competition with teams from the University of Pennsylvania, Washington and Lee High School, and Hammond High School. George Washington University beat East Carolina by one length; Georgetown University beat the Pirates by two lengths.

Under Coach Andre Brousseau, the varsity squad participated on the water last year. Both freshmen and varsity teams participated this year in races with other colleges along the East Coast as the sport expanded with East Carolina College.



Crew team prepares to hit the water

GOLFERS WIN 4, LOSE 6



Standing: Coach Carr, J. Andrews, C. Guthrie, C. Pulley, H. Permar.
Kneeling: P. Somers, M. Malinsky, J. Handlon, G. Mull.



Buc linkster visually checks the green before putting.



Coached by Wendell Carr and Assistant Phil Somers, the 1966 East Carolina golf team played a full Southern Conference schedule. After an unsuccessful season of four wins and six losses, the Pirates, led by Captain Gary Mull, nailed down sixth place in the conference tournament.

In the 1967 games sophomore linksters will support returning lettermen Carl Guthrie, Jim Handlon, Mike Malinsky, and Howard Permar.



Kneeling: P. Katzburg, W. Gooden, P. Mersh, R. Cortesse, T. Boyhan, K. Voorhees, E. Wald, R. Cortesse, R. Sykes, R. Williams, B. Clymer, J. Cassidy. *Standing:* N. Corsey, M. Goldfarb, D.

Wheeler, D. Pierce, B. Bingen, R. Aversa, B. McWatters, J. McLaughlin, R. Ryan, C. Coviel, G. McCulloch, M. McShave

STICKMEN RECORD INITIAL VICTORY.



Ron Williams works for a goal.

"Ball on right!" "Check sticks!" These were the sounds of East Carolina's Lacrosse Club in its second year of play. Facing a tough schedule, the Buc stickmen posted a 1-5 record. The highlight of the season was East Carolina's first Lacrosse victory. The hard fought game with Roanoke College resulted in an 11-9 decision for the Pirates. The victory was sparked by four goals by Tom Boyham and two quick goals and an assist in the fourth quarter by Kirk Voorhees. In a defensive battle, the Pirates led the University of North Carolina until Carolina managed two last minute goals to defeat the Bucs 5-4. The schedule also included Duke University, Amherst College, and the Catonsville Lacrosse Club of Baltimore, a team made up of ex-college standouts.

Co-captains Tom Boyhan and Kirk Voorhees and faculty sponsor Mr. Ron Kandy coached the Pirates. The team worked hard to perfect the skills of Lacrosse which may be compared to ice hockey in roughness and objectives.

Midfielders Kirk Voorhees and Gary McCulloch and attackman Tom Boyhan led the Pirate offense. Defenseman Rocky Aversa and goalie Marty Goldfarb did an outstanding job in limiting opponents' scoring.



Buc offense at work!

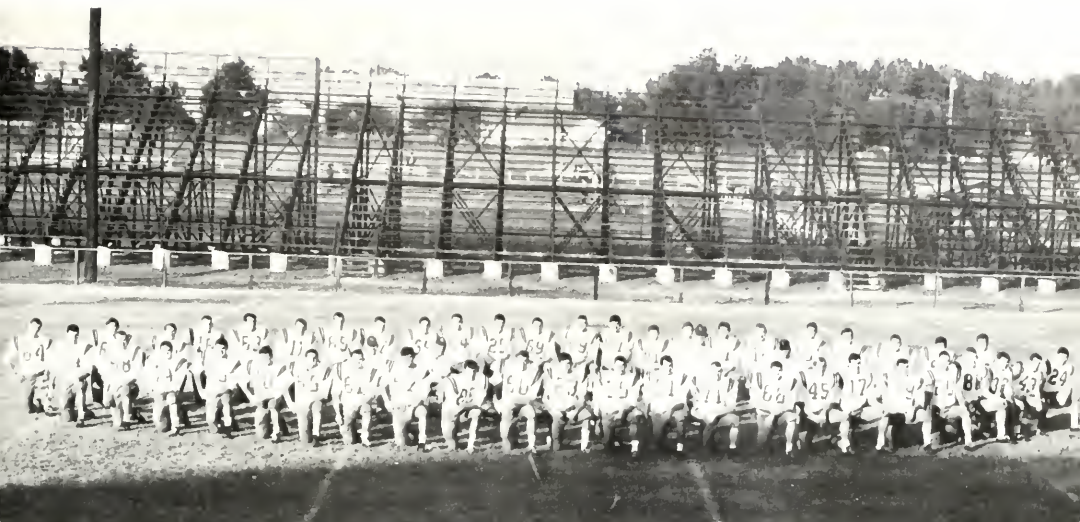

1st Row: B. Withrow, S. Oliver, A. Glass, B. Livermore, W. Lineberry, J. Testo, P. Hutchins, B. Gries, K. Moran, J. Adkins, E. Nottingham, R. Ellis, P. Crane, J. Crew, L. Crabb, W. Bostic, B. Bailey, N. Gravatt, B. Prince, T. Grant, P. Sennurr, G. Gay, N. Hughes, T. Hicks. *2nd Row:* M. Herring, P.

Moe, R. Faris, B. Reagan, C. Overton, J. Johnson, R. Vincent, V. Hester, B. Reynolds, M. Bridges, B. Rose, E. Carlson, J. Dudley, B. Kohler, C. Forber, M. Ellis, B. Cothren, J. Wayne, J. Shuffler, D. Hamilton, M. Hunnicutt, G. Medinger.

GRIDDERS COP SOUTHERN CONFERENCE TITLE

East Carolina finished the 1966 football season with an overall record of 4-5-1 and a Southern Conference total of 4-1-1. In their first year of eligibility for the Southern Conference Championship the Pirates split the crown with the College of William and Mary.

Playing as a major college in the National Collegiate Athletic Association for the first time, the Bucs posted their first losing record since 1958. The lone conference loss came at the hands of the George Washington University Colonials in a game played in Washington, D.C. East Carolina and the College of William and Mary tied in the season opener for the both teams. Northeast Louisiana State College, Southern Illinois University, the University of Southern Mississippi, and the University of Louisville each downed the Pirates. Buc victories were all over conference opponents - Furman University, Davidson College, The Citadel, and the University of Richmond.

Leading the Buccaneers' offense was tailback Bill Bailey with 1152 yards in total offense. Tailback Dennis Young rolled for 482 yards for second place honors and fullback George Gay placed third on the squad with 465 yards. Kevin Moran, Pete Crane, and Wayne Lineberry were cited as outstanding defensive performers for the Pirates. Outstanding sophomores who will be returning to bolster next year's team are Jim Flowe, George Gay, Dennis Young, Wayne Lineberry, Bob Withrow, Dave Hamilton, Bill Livermore, and Myles Hunnicutt.



Head Coach Clarence Stasavich, closely observes his team during the William and Mary game

PIRATES, INDIANS BATTLE TO 7-7 TIE.



Wingback Robert Ellis intercepts a Redskin pass.

East Carolina and William and Mary, the two teams picked as pre-season favorites to win the Southern Conference title, battled to a 7-7 tie in Williamsburg, Virginia, in the first game of the 1966 season. The game proved to be a defensive contest with the only two touchdowns coming on punt returns by East Carolina's Robert Ellis and William and Mary's Chip Young.

Early in the second quarter, Chip Young received a punt by Mike Herring on the 5 yard line and returned it 95 yards for the Indian score. Donnie McGuire successfully booted the extra point.

In the third quarter, Robert Ellis equalized the Redskin touchdown by running a punt from the William and Mary 25 yard line for the score. Bob Faris kicked the extra point to make the score 7-7.

Offensively the Pirates made 268 yards compared to 145 for the Indians. Bill Bailey led both teams in individual rushing yardage by gaining 70 yards in 13 carries, and sophomore George Gay ran a close second with 61 yards in 10 carries. For William and Mary, Marty Fuller claimed top honors with 52 yards. Dan Darragh passed for 64 yards to lead both teams, and East Carolina's Bill Bailey finished with 61 aerial yards.



Bill Bailey evades the William and Mary defense for more rushing yardage.

PIRATES SUFFER FIRST LOSS OF YEAR.



East Carolina defense prepares to start work.

Handing East Carolina its second loss in two years, the Northeast Louisiana Indians halted the Pirates 21-14. Behind 7-0 early in the game, the Bucs established a 14-7 lead midway in the third period only to see Northeast's Dalton LeBlanc score two touchdowns to tie the game and then claim the victory.

Northeast Louisiana scored first on a 40 yard touchdown jaunt by Steve Mansur. Blake's successful kick after the touchdown moved the Indians ahead 7-0. Bill Bailey hit pay dirt for the Bucs on a 9 yard run, and Bob Faris tied the game at 7-7 with the point after. Jim Flowe pushed the Bucs ahead on a tally from the 3 yard line. With the next twelve plays, the Redskins tied the game 14-14 on LeBlanc's carry from the 3. Northeast Louisiana's winning touchdown came in the final period when LeBlanc broke loose for the remaining 63 yards.

Gaining 190 yards in net offense, East Carolina's Bill Bailey claimed top honors for the game. Jim Flowe followed him with 63. For the Indians, Dalton LeBlanc ran for 135 yards; and Steve Mansur gathered a total of 89.



Todd Hicks looks for open ground.



Yardage sometimes comes hard!

EAST CAROLINA BLANKS FURMAN 17-0.

East Carolina held the Furman Paladins scoreless the entire game to win the first home contest of the season 17-0. Spearheaded by Jim Flowe and Bill Bailey, the Buccaneers scored with approximately two minutes gone in the first period as Flowe carried from the one.

The Pirates fostered a second drive late in the second quarter from their own 30 yard line. Penetrating as far as the Paladin 18 with time running short, a pass intended for Bob Withrow was intercepted on the goal line by Jimmy Jordan to end the quarter.

Starting the only serious scoring threat early in the third quarter. Furman reached the Pirate 20 yard line before Robert Ellis intercepted Bob Stillwell's pass on the two.

Bob Faris increased the East Carolina lead with 6:42 remaining in the game on a field goal when a Pirate drive fizzled on the six yard line. Not wasting any time, Leroy Cobb intercepted a Furman pass on the ten and returned it to the five yard line. On the fourth down a pass from George Gay to Neal Hughes gave East Carolina a 16 point margin with 36 seconds remaining. Bob Faris completed the scoring with his extra point to make the final score 17-0.



George Veal (65) attacks the Buc offense from the rear.



East Carolina linemen control Paladin offense without any trouble.

COLONIALS TOPPLE FAVORED EAST CAROLINA.



Pirate tacklers halt the George Washington offense.



Colonials Tom Metz (83) and Paul Tortolani (11) attack East Carolina's Neal Hughes.

Participating in the third conference game of the season, East Carolina lost 20-7 to an inspired George Washington team. Steve Molnar sparked the Colonials' attack with two touchdowns and 101 net yards rushing.

East Carolina started off fast recovering a fumble by Molnar on the Colonial 29 yard line. Reaching the 14, the Pirates tried a field goal which fell short; thus, George Washington gained possession. During the first period the Colonials moved ahead 7-0. Taking the ball on the Buc 23 yard line by virtue of an East Carolina fumble, George Washington scored in four plays. The kick by Gross was successful to put the Colonials ahead. With seven minutes remaining in the half, the Colonials increased their lead by 3. George Washington moved to the 19 before Gross booted a 36 yard field goal on fourth down to end the first half scoring.

Intercepting a pass from the Pirates on their own 36, George Washington moved farther ahead with another field goal after penetrating to the 21 yard line. Gross continued his kicking display with a 38 yard conversion. Approximately two minutes later George Washington insured the upset victory on a 29 yard touchdown run by Steve Molnar. Gross put the Colonials ahead 20-0 with his extra point kick.

Preventing the first shutout since 1962, the Pirates finally tallied on a 61 yard pass from Dennis Young to Jimmy Adkins. With one minute left in the game, Bob Faris ended the scoring at 20-7 with his extra point.

PIRATES MAUL DAVIDSON 40-7

Playing one of their finest games, the East Carolina Pirates ripped the Davidson Wildcats in the first battle between the two schools since 1957. After a slow first quarter the Pirates came on strong to win 40-7 before an overflowing homecoming crowd in Ficklen Stadium.

Early in the second quarter, East Carolina began to roll by starting a scoring spree stopped only by the final gun. George Gay spearheaded the offense scoring three touchdowns and pitching out to tailbacks Billy Bailey and Dennis Young for two more. With two minutes gone in the second quarter, Gay plunged into the end zone from the one for the first Pirate score. Bob Faris' point after touchdown split the uprights to give the Bucs a 7-0 advantage. Davidson threatened in its next series of plays by getting to the Pirate 9 yard line before a pass from quarterback Jimmy Poole was taken by defensive wingback Robert Ellis.

After a Wildcat punt with approximately six minutes left in the half, the Buccaneers moved 54 yards on a pass from Bailey to sophomore Bob Withrow. Another Gay to Bailey lateral left the Wildcat defenders confused and the Bucs moved ahead with a

13 point spread. Taking possession on their own 40 yard line, the Pirates moved the ball well into Wildcat territory where Bailey connected for the ninth time as Grey Medinger crossed the goal line. Faris added his second point of the day giving East Carolina a 20-0 halftime lead.

In the third period, Davidson's Renn Gruber intercepted a lateral to start the first and only successful Wildcat drive of the afternoon. In eleven plays the Davidson offense moved to the Pirate goal as Keith scored from the 2. The Bucs caught fire in a short time as Gay carried the ball on a 52 yard touchdown jaunt. In the next set of plays, East Carolina's Johnny Johnson's recovery of a Davidson fumble led to another Gay touchdown. The Pirates entered the final period with a 33-7 lead after Gay's tally.

With eight minutes gone Neal Hughes picked a Davidson pass from the air to give East Carolina possession on the 34. A bewildered Wildcat defense left Young in the open for a lateral from Gay, and Young easily scored. Faris added the extra point to end the scoring at East Carolina 40, Davidson 7.

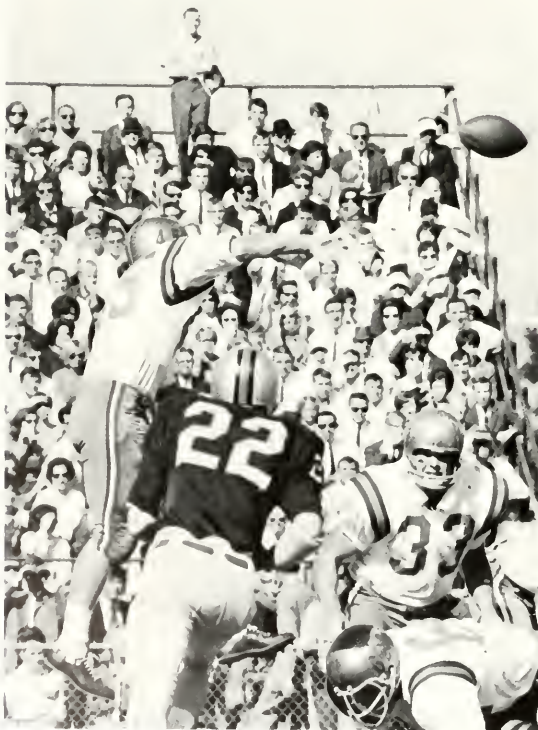

Bill Bailey goes over Davidson defenders to pass.

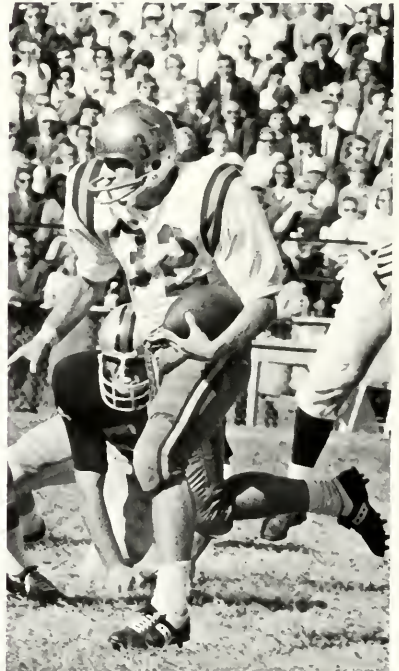

George Gay looks for running space.

IN '66 HOMECOMING.



Davidson's Billy Taylor is halted by Skipper Oliver and another unidentified Pirate tackler.



Bob Faris kicks an extra point against Davidson.



Grey Medinger attempts to avoid the Wildcat tackler.



East Carolina's Robert Ellis takes a pass and is brought down by Davidson's John Walker

LATE BUC RALLY DOWNS THE CITADEL.

Trailing at halftime 17-6, the East Carolina Pirates bounced back in the second half to spoil The Citadel's Homecoming hopes 27-17. Sophomore tailback Dennis Young led the Bucs to three touchdowns in the second half to capture the Pirates' third conference win.

Jim Gahagan put the Cadets ahead early in the game with a 25 yard field goal. Quarterback Bill Ogburn increased the lead to 9-0 with three minutes left in the first period, and Gahagan successfully booted the extra point to end the early scoring spree.

East Carolina broke the ice late in the second period, taking full advantage of a Bulldog fumble on the 19 yard line. In three plays, the Bucs scored on a 3 yard run by George Gay. The extra point attempt by Bob Faris failed, and the score remained 10-6. After receiving the kick off, the Cadets marched to the Buccaneer goal line in seven plays and moved ahead 16-6 on a pass from Ogburn to John Griest. Gahagan made the extra point attempt good to put the Pirates at an eleven point disadvantage.

Returning from the halftime break, the Bucs started a touchdown drive that began on the Citadel 48. With approximately 6 minutes elapsed in the third quarter, Jim Flowe tallied from the 1. Peter Moe brought East Carolina one point closer after the score to make it 17-13.

Still trailing, the Pirates moved once again from their own 47 to the Citadel goal in ten plays with Dennis Young carrying for the touchdown. A fumble by Bill Ogburn gave the Bucs the ball once again two minutes later on the Cadet 10. Flowe carried from the one yard line on fourth down culminating the final big drive of the day for either team. Moe added the last point to put the Pirates on the winning side of a 27-17 score.



Wingback Robert Ellis takes a pass from The Citadel.



George Gay attempts a running play around Bulldog Cal McCimbs.



Dennis Young gets away from defender Dennis Webb.



Joe Testo hits the Southern Illinois offense head on.

SALUKIS HALT EAST CAROLINA PIRATES.



Pirate offense vainly tries to move against the Salukis

Hampered by injuries, the East Carolina Pirates were able to contain Southern Illinois until mid-way through the third quarter. Illinois took the lead 14-13 on a three-yard plunge by Doug Mougey and ended the game supporting a 31-13 win.

After Southern Illinois established a 7-0 lead in the first quarter, Jim Flowe scored East Carolina's first touchdown of the game in the second quarter on a 3-yard dash. Peter Moe's attempt for the extra point was unsuccessful. With three minutes remaining in the quarter, Mike Bridges scrambled 35 yards for a touchdown. The kick was good and gave East Carolina a 13-7 lead at half-time.

The Salukis came back after half-time to score 24 points and to stop the Bucs completely. At the end of the third quarter the score was SIU 14 and EC 13. Illinois' first play in the fourth quarter ended in a touchdown. Four plays later Southern Illinois kicked in another three pointer with twelve minutes remaining. Ron Williams of Illinois ended the scoring after a 2-yard sprint. The game finished at 31-13.

RICHMOND SUCCUMBS TO PIRATES 28-16.

Playing their way to the number one conference position, the Pirates downed the University of Richmond in East Carolina's final conference game of the 1966 season. With a 28-16 score, East Carolina assured itself of at least a tie for the conference championship.

Scoring for both teams seemed difficult in the first quarter. Finally, Mike Bragg kicked a 42 yard field goal giving the Spiders a 3-0 lead at the end of the quarter. Coming alive in the second period, East Carolina scored two touchdowns—the first on a one yard run by Jim Flowe and the second on a pass from Bill Bailey to Nelson Gravatt for 22 yards. Bob Faris kicked both extra points successfully. With less than a minute remaining in the quarter, Jack Jones received a kickoff on the six and lateralled to Don Everett on the 14. Everett ran 86 yards for a Spider touchdown. The half ended favoring East Carolina 14-9. Neither team scored in the third quarter despite several fumbles and recoveries. In the fourth period Flowe made another one yard sprint for a touchdown, and Faris' kick was good. Everett scored for the Spiders on a five yard pass from Buster O'Brien. Bragg's kick added another point. The Pirates' final touchdown came on a pass from Bailey to Tom Grant for 57 yards. Faris kicked for an additional point. Scoring ended with two minutes left in the game and gave East Carolina a 28-16 victory margin.

George Gay led East Carolina's ground offense by rushing for a total of 74 yards, and Larry Zunich spearheaded Richmond with 51 yards. O'Brien led all passers with 161 yards. Bailey, with a total of 100 yards, placed second.



Pirate offense goes back to the huddle to discuss strategy for the next play.

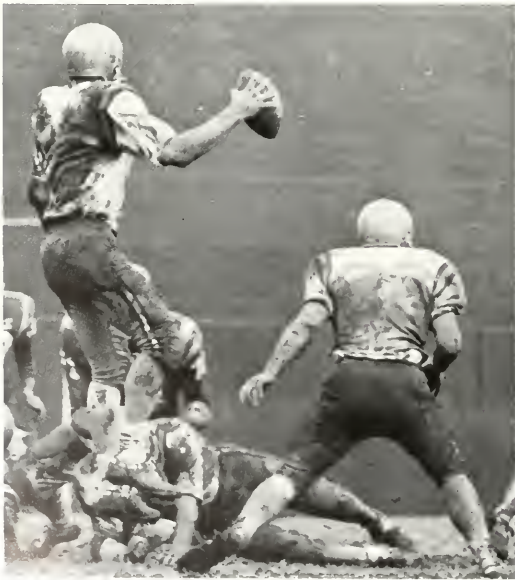

Tailback Bill Bailey rises to look for an open receiver.



Pirate defender sails toward Richmond offense.

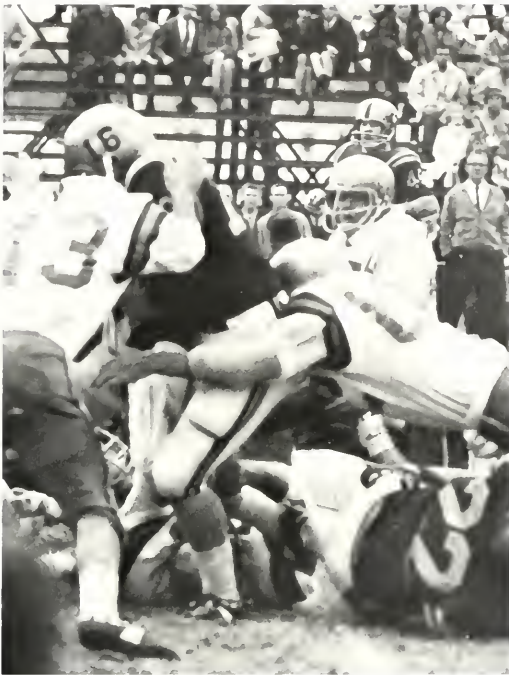

Southerner's Mike McClellan is hit hard by Neal Hughes.

Boasting the top defensive record in the country, Southern Mississippi University invaded the Pirates' home field to walk off with a 35-14 victory. East Carolina held a 7-6 halftime edge, but the Southerners proved too strong in the final half and chalked up 29 points.

East Carolina scored first when tailback Bill Bailey fumbled on the 35 and left end Bob Withrow recovered the ball and carried it the rest of the distance to the goal. Southern Mississippi put its first points on the scoreboard with 9:26 left in the quarter on a 19 yard pass from Mike McClellan to Clyde Dowd. The extra point attempt was no good and thus left the Pirates in the lead 7-6.

McClellan moved the Southerners ahead in the third period by passing to Jack McAlpin from the 20. The two point attempt after the touchdown failed and left the Bucs at a 5 point disadvantage. Southern Mississippi increased its lead early in the fourth quarter on a 16 yard field goal by George Sumrall.

With nine minutes left in the game, McClellan threw to Clyde Dowd once again to give Southern Mississippi a 22-7 advantage. East Carolina moved one touchdown closer on a 20 yard pass from Bill Bailey to Jimmy Adkins, but a 92 yard kickoff return by John Johnson moved the Southerners out in front 29-7, and the Bucs did not score again.

Bill Davis ended the scoring for Southern Mississippi by intercepting a pass on the East Carolina 36 and returning it for the touchdown. The extra point attempt was no good and left the score 35-14.

POWERFUL SOUTHERNERS DOWN BUCS.

Friedhoff (46) and Johnson (26) get into the middle of the action.



Pirates quickly close the hole in the line.

CARDINALS OVERRUN BUCCANEERS.



Lonny Gilbert (81) and Wayne Lineberry (56) try to grab a Louisville fumble.



Louisville's record-breaking quarterback, Benny Russell, fails to move the ball on this play.

In the final game of the season for both teams, East Carolina and the University of Louisville collided in Louisville, Kentucky, as the Cardinals rolled over the Pirates 21-7. Paced by All-American candidate Benny Russell, Louisville pushed two touchdowns across the goal line in the last period to break a 7-7 tie and claim the victory.

Playing scoreless ball until late in the first half, the Cardinals finally broke the ice with a 46 yard touchdown pass from Russell to Mike Dennis. Pete Compise successfully booted the extra point to complete the first half scoring.

East Carolina came to life in the third quarter and tied the game 7-7 on a touchdown by sophomore Jim Flowe. The drive began on the Louisville 49 and was carried to the goal line in five plays. The big play came on the East Carolina 29. A lateral from Nelson Gravatt gave the ball to Bill Bailey, who passed to Bob Withrow. Withrow carried the ball to the three and the first down. A penalty against Louisville put the ball on the one, and Flowe carried it from there. Faris' extra point attempt was good.

Early in the fourth period the Cardinals forged ahead for good. Passing from the nine yard line, Russell successfully hit Jim Zumberlin for the score. Compise kicked the extra point once again. With 7:19 remaining, the Louisville Cardinals completed the scoring for the afternoon. In five plays the ball was moved from the Louisville 41 to the East Carolina 23. At this point Russell passed to Lonny Gilbert for the touchdown. Compise marked up his third conversion of the day to make the final score 21-7.

Bill Bailey scans the field for an open receiver.



1966 SCOREBOARD AND HIGHLIGHTS



Coach Clarence Stasavich and Coach Marv Levy shake hands after the William and Mary game



Davidson fumbles as East Carolina's Robert Ellis closes in. The Pirates capture a 40-7 Homecoming win over the Wildcats.

ECC	7	William and Mary	7
ECC	14	Northeast Louisiana	21
ECC	17	Furman	0
ECC	40	Davidson	7
ECC	7	George Washington	20
ECC	27	The Citadel	17
ECC	13	Southern Illinois	31
ECC	28	Richmond	16
ECC	14	Southern Mississippi	35
ECC	7	Louisville	21



George Washington's Richard Strobach prepares to tackle Jimmy Adkins. The Colonials prevent the Bucs from being the sole Southern Conference champion

BABY BUCS ROLL TO PERFECT SEASON.



Richard Marroncelli (68) goes off the ground to stop a Chowan run while an unidentified Baby Buc tackle charges in from the front.



East Carolina back tries for the first down,

Posting one of the best records in East Carolina's history, the "Baby Bucs", led by Coach Henry Vansant, rolled to an undefeated 5-0-0 season. The team's outstanding performances were highlighted by the fine play of such leaders as Bryan McClure, offensive tailback, and Philip Bilodeau, defensive tackle. Both of these players were selected for the All-State football team.

The "Baby Bucs" began their season in fine fashion by shutting out Frederick Military Academy 13-0. A stout defense stunned the opponents as the East Carolina offensive units tallied the necessary victory margin in their first formal appearance.

Taking on Newport News Apprentice School in the second game of the season, Tommy Bullock and Butch Colson scored two touchdowns apiece for the Pirates. Bryan McClure hit Mike McGuirk for an aerial touchdown, and then this duo scored one touchdown each on individual rushing plays. The Bucs clinched the game 47-21.

In Charleston, South Carolina, the "Baby Bucs" had to overcome a 12-0 halftime score to down The Citadel Freshmen. A slow starting East Carolina offense was held to two first downs and 44 yards rushing in the first half. After intermission the "Baby Bucs" overtook the stubborn hosts to edge the Baby Bulldogs by a 21-19 count.

East Carolina gathered its fourth win over the University of Richmond "Baby Spiders." Bryan McClure threw two touchdown passes, and Tommy Bullock raced 70 yards on a punt return to outscore the Richmond team 19-6.

In the final game the freshmen team completed its undefeated season by romping over Chowan Junior College 69-0. Glenn Chambers scored three touchdowns and Butch Colson two. Tommy Bullock, Mike Bozman, Jim Gudger, John Anderson, and Danny Wilmer added one tally each. Gudger increased the lead by kicking nine extra points.

In the final statistics, the "Baby Bucs" marched for 1811 yards in total offense. McClure was the team leader in total offense with 727 yards, seven touchdown passes, and a 4.5 yards per carry average. The team scored 25 touchdowns for 160 points.



Co-captains Jim Gudger, Roger Bost, George Wheeler, and Coach Henry Vansant.

McCLURE LEADS FRESHMEN TO VICTORY

SCOREBOARD

ECC. . . 13	Frederick Military	0
ECC. . . 47	Newport News Apprentice	21
ECC. . . 21	The Citadel	19
ECC. . . 19	University of Richmond	6
ECC. . . 69	Chowan Junior College	0



Baby Buc tacklers ground the Chowan offense.

AS TEAM BREAKS RECORDS.



Front Row: G. Chambers, B. Colson, J. Gudger, V. Bozman, A. Bateman, B. Tucker, S. Laney, C. Henslee, J. Flanagan, P. Scott, B. McClure, M. McGuirk, T. Bullock. *Second Row:* D. Wilmer, G. Wheeler, J. Hanretty, R. Bost, P. Bilodeau, P. Weathersbee, D. Tyson, J. Williams, R. Pearce, M. Kennedy, M. Boaz. *Third Row:* K. Hinton, J. Davis, G. Pickett, R. Mar-

roncelli, S. Boyles, S. Garrett, R. Anderson, T. Lucido, J. Deal, R. Roberson. *Fourth Row:* J. Anderson, J. Louis, Mike Vogler, D. Flanagan, L. Deal, B. Braak, T. Jordan, K. Orem, C. Orton, C. Daniel, T. Jones, B. Vaughn. *Fifth Row:* B. Aycock, Manager, J. Little As Coach, Head Coach—H. Vansant, C. McRae, As. Coach, J. McPhaul, As. Coach.



Taylor and Jayroe lead the pack in the meet with Baptist College.

CROSS-COUNTRY

The varsity Cross-Country team compiled a dual meet record of eight wins and two losses in its third year of intercollegiate competition. In championship competition, the Pirate harriers finished second in the North Carolina State Meet.

During the 1966 season, the top five runners were Don Jayroe, Charles Hudson, Terry Taylor, Mike Smith, and John Osborne. Randy Martin and Dick Roth, two distance runners for the Bucs, will be back next season. Ken Voss, a former Marine, will be running for East Carolina in 1968 and will challenge Don Jayroe for the number one spot on the team.



Starter raises his gun for the beginning of the meet with Old Dominion College.

HARRIERS POST 8-2 RECORD.

CROSS-COUNTRY SCORES

Low Score Wins

ECC.	19	St. Andrews College	43
ECC.	17	University of Richmond	42
ECC.	24	North Carolina State	32
ECC.	43	University of North Carolina	19
ECC.	16	University of Virginia	45
ECC.	23	Old Dominion College	33
ECC.	18	Virginia Military Institute	26
ECC.	29	The Citadel	40
ECC.	20	Baptist College	39

2nd Place North Carolina State Championship
 2nd Place Southern Conference Championship



Coach Berryhill keeps a close time check on his charges.



FRONT ROW: C. Hudson, T. Taylor, T. Hickey, D. Crotts, D. Jayroe. BACK ROW: M. Smith, R. Mairin, J. Osborne, D. Roth

SOCCKER TEAM FINISHES 2-6.

Playing for the first time with a regular coach, the East Carolina soccer team had a record of two wins and six losses. The first victory over Wesleyan College was followed by losses to North Carolina State University, Pembroke State College, and Campbell College. At midseason the team defeated Wilmington College and lost the remaining three games to Pembroke State College, Saint Andrews College, and the University of North Carolina.

Leading scorers for the Pirates were Harry Harris, Co-Captain Gerald Horner, and Jeff McMillan. Outstanding defensive men were Ken Barbour, Co-Captain Charles Pressley, and Larry Price.



Getting the ball off right is an important part of the game.



Front: B. Jordan, J. Horner, C. Presley, D. Wilkins, B. Graham Back: G. Harvey, J. McMillan, B. Honaker, K. Lueck, D. Bartlett, Coach H. Harris, J. Law, E. Thorne, N. Morphis.



Pirate player positions himself to put the ball in the goal.

SOCCER SCOREBOARD

ECC.....7	North Carolina Wesleyan ...1
ECC.....1	North Carolina State3
ECC.....1	Pembroke State College3
ECC.....1	Campbell College4
ECC.....5	Wilmington College2
ECC.....0	Pembroke State College3
ECC.....3	Saint Andrews College5
ECC.....0	University of North Carolina .11



East Carolina opponent gets to the ball first

Ken Barbour anxiously waits for the ball to come to him.



CHEERLEADERS OBTAIN CANNON, GREAT DANE TO

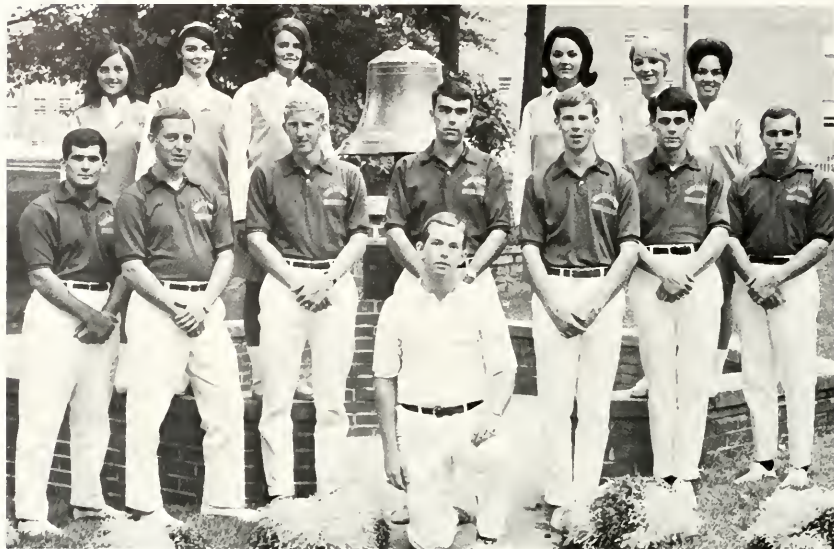

Head Cheerleader, Ed Walton. *Front Row:* S. Ciampa, J. Camp, D. Simmons, J. Grubbs, D. Pierce, C. Krautler, E. Hale. *Second Row:* B. Bullock, S. Robertson, P. Dalton, M. Timberlake, C. Catchpole, P. Simmons.

Chuck Krautler undergoes an anxious moment during the George Washington contest.



Fifteen spunky cheerleaders and a Pirate mascot formed the nucleus of East Carolina's school spirit. Chosen in the spring by a committee of Student Government Association members, coaches, and team members, the cheerleaders worked throughout football and basketball seasons to boost E.C.C.'s school spirit and support the mighty Pirates.

The cheerleaders worked closely this year with the Student Government Association and the Spirit Committee. Under the leadership of Head Cheerleader, Ed Walton, the squad devised new cheers and clever antics.

Actual cheering at the games was only half the cheerleaders' work. Pep rallies, posters, spirit banners, goal post decorations, and hours of practice were a regular part of the cheerleaders' activities. The squad was proud of its "Rebel Yell" cannon, "E.C.U." Great Dane, purple and gold post. "Burn the Spider" pep rally, and game antics that did much to promote East Carolina's school spirit.

PROMOTE SPIRIT.



Regning Miss Cheerleader U.S.A., Sherry Robertson



East Carolina Mascot, Gary Dean, shows enthusiasm at a football game.



FRESHMAN CHEERLEADERS

Left to Right. D. Shuhan, I. Bokan, G. West, B. White, D. Williams, D. Holland, M. Johnson, J. Smith

QUINN ASSUMES HELM AS CAGE COACH.



Front Row: Coach Quinn, V. Colbert, D. Pasquariello, F. Campbell, G. Smith, J. Cox, B. Duckett, Assistant Coach Radovich. *Second Row:* Coach Stuart, S. Tilly, C. Larue, K. Sabo, T. Everett, L. Parker, J. Danowski.

Third Row: B. Lindfelt, B. McMakin, R. Kier, B. Francis, M. Simpson, Trainer, T. Willis, C. Holcomb.



Co-Captain Fred Campbell, Coach Quinn, Co-Captain Gerald Smith.

With three starters missing from the previous year, new head coach Tom Quinn faced the task of rebuilding the 1966-67 basketball team. Returnees to the squad included guards Jimmy Cox, Bill Francis, Charles LaRue, and Fred Campbell. Gerald Smith and Danny Pasquariello returned to the front court, Vince Colbert, a transfer student from Eastern Utah College, alternated between the forward and center spots. Sophomores who saw a lot of action—Bob Lindfelt, Ken Sabo, and Richard Kier—could give the Pirates a solid foundation next year.

Southern Conference opponents this year were West Virginia University, Furman University, The Citadel, The College of William and Mary, Virginia Military Institute, University of Richmond, and George Washington University. Non-conference opponents included powerful Dayton, the University of Connecticut, and Old Dominion College.

BUCS DOWN KEYDETS 79-72.

Playing at home for the second time during the season, the East Carolina cagers overcame the Keydets from Virginia Military Institute 72-79 for the first Pirate Victory of the season. Danny Pasquariello topped all scorers with 30 points. Vince Colbert hit in double digits for the eighth straight game with 25 points. Pasquariello also grabbed 13 rebounds as the Bucs enjoyed a 42-24 edge in the rebounding department.

Both teams fought hard with the score tied 22 different times. The Keydets led 44-41 at the half and held a four point edge late in the first period. East Carolina went ahead with approximately ten minutes remaining in the second period and never relinquished the lead.

This victory gave the Bucs a 1-3 Southern Conference record and an overall total of 1-8. The win moved Virginia Military into the cellar of the conference with a record of 1-5 and an overall record of 2-7.



Vince Colbert (30) fires a jump shot while VMI's Denny Clark (25) tries in vain to block it.



Bob De Vos (31) notices too late that his man is in the clear for a good shot.

SPIDERS SUCCUMB TO BUCS 97-80.

Playing their second home game in four days, the East Carolina Pirates built up a 36-27 halftime lead and went on to roll over the University of Richmond 97-80. Danny Pasquariello led all scorers with his second 30 point game of the season. Vince Colbert also continued his scoring pace racking up 21 points. Colbert pulled down 13 rebounds, top for both teams. Richmond's Johnny Moates scored 23 in the final half and 26 overall to take top honors for the Spiders.

Richmond led early in the first half by as much as four points. With 15:08 still left on the clock, forward Terry Burgess tallied on a center jump shot to put the Spiders ahead 10-6. East Carolina's Danny Pasquariello tied the game 16-16 with approximately 11:30 remaining in the first period to push the Pirates ahead for good.

Pasquariello tossed in a center jump shot to make the score 70-50 to mark the biggest East Carolina margin of the night. The Spiders pulled to within eight points at 72-64 on a shooting spree by Moates before Colbert and Pasquariello found the range again to increase the lead to 17 points before the final buzzer.



Jimmy Cox prepares to put the ball in play.



Charles LaRue makes an easy two points.



Guard Fred Campbell attempts to get around Richmond defender.



Danny Pasquariello hits one on a free-throw shot.

With Gerald Smith scoring 34 points, the East Carolina Pirates battled to a 90-88 win over the Monarchs of Old Dominion College. Smith was also the leading rebounder pulling 13 off the boards. Not to be outdone, Vince Colbert got 11 rebounds and 17 points. The center spot was also burning the cords as Danny Pasquariello scored 27 points. Jimmy Cox balanced the Pirate scoring attack with 11 points. The game was tied 22 times before the final buzzer sounded. Down by six points at the half, the Pirates came on strong the last half to capture the fourth straight win. The Pirates were behind the entire first half and did not lead until Colbert hit on a driving lay-up with 18:11 remaining to make the score 55-54. Falling behind by five points, the Buccaneers tied the score at 62-62 with approximately 15:00 to go in the game. Bob Pritchett connected on a center jump shot with 12:32 to go in the game to put the Pirates down by five points once again at 68-63. Smith tied the game for the last time 71-71 on a lay-up. Pasquariello moved the Bucs ahead permanently with 7:40 left at 73-71.



Jimmy Cox fires from the right corner.

BUCS CLIP OLD DOMINION.



Monarch defense prepares for the Buc attack.

BUCS SLAY BULLDOG FIVE 80-72.

Falling behind only three times in the game, the East Carolina Pirates rolled over the Bulldogs from The Citadel 80-72 in a Southern Conference contest. Vince Colbert led the Bucs with 20 points, followed by Gerald Smith who tossed in 16. Bulldog leader Pat Conroy took game honors with 25 points. The Pirates grabbed a seven point lead early in the opening period, but Conroy tied the game up within three minutes with his outside shooting. The Citadel jumped to a two point lead on a hook shot by Dan Mohr. Smith tied the game up on a driving layup, and Danny Pasquariello put East Carolina back in the driver's seat. Spreading their margin to 17 points on a Colbert layup with four minutes to play, the Pirates controlled the remainder of the game. The Bulldogs put forth a final effort and came within eight points before the game ended with East Carolina winning 80-72.



Pat Conroy (22) C. Hooper (15) and Bob Lindfelt perform their work under the boards.



Vince Colbert goes for a shot over the head of Al Kroboth (31).

PIRATES OVERCOME GEORGE WASHINGTON 79-73.

East Carolina fought off a strong last minute effort by the George Washington Colonials to win the fifth game of the season and the fourth conference game in a row. The contest proved to be extremely close being tied seven times in the first half with a 39-39 halftime score and a final of 79-73.

George Washington's Joe Lalli hit for 23 points, and Pirate Gerald Smith finished second in the scoring column with 22. Foul shooting provided the winning margin with the Pirates connecting on 27 of 32 shots from the line. The Colonials hit on 19 of 26.

Grabbing a 2-0 lead immediately after the opening tap, George Washington built up as much as a nine point spread before the first five minutes had elapsed. The Bucs went ahead for the first time with 10:28 remaining in the half on a corner jump shot by forward Vince Colbert. The lead switched several times in the half before ending in a 39-39 tie.

Early in the second period East Carolina's Danny Pasquariello received a two-shot foul to send the Buccaneers ahead 41-39. The Colonials remained down for the rest of the game with the Pirates leading by as much as 14 points three times in the second half. Under the hot shooting of Colonial guards Dick Ellis and Joe Lalli, George Washington cut down the Pirate lead to four points with approximately 1:30 remaining in the game. Clutch foul shooting by Charles LaRue gave the Bucs four points in 30 seconds to provide the final Pirate momentum.



Danny Pasquariello powers his way through the Colonial defense for two points



Pirate offensive men capitalize on a fast break

EAST CAROLINA EDGES BY PANTHERS 71-70.



Chris Lindsay (13) tries to stop Fred Campbell (22) from having an effective offense.

Jimmy Cox shoots over the head of High Point defender Chris Lindsay (13).



Playing on the Pirates' home court, the Panthers of High Point College lost a 71-70 basketball thriller in the last seven seconds of the game on a winning lay-up by forward Gerald Smith. The contest was the first between the two schools since East Carolina's head coach Tom Quinn left the High Point coaching position last year.

With the lead constantly changing hands in the first seven minutes, High Point went ahead with 12:54 remaining in the first half at 13-12 on a lay-up by center Jim Picka. The Panthers built up as much as a seven point lead before East Carolina caught up and edged in front 26-25 with approximately six minutes to play in the half. Guard Jimmy Cox put the Bucs ahead for the remainder of the half on a jump shot with 2:29 left. East Carolina had established a four point lead when the buzzer sounded.

High Point forged into the lead for the first time in the last period at 55-54 on a shot by Jim Colbert. With 5:37 the Panthers put pressure on the Buc offense going in front 64-63. At one point in the last few minutes High Point led 66-63 for their biggest margin in the half. With the clock showing 23 seconds and a 70-69 score in favor of High Point, Cox stole the ball from Panther guard Chris Lindsay and called a time out. Smith tallied on a lay up to give East Carolina a 71-70 lead and the game.

WILLIAM AND MARY SURGES PAST EAST CAROLINA.



Smith blocks an attempted shot by William and Mary's Ben Pomeroy. (52)



Jimmy Cox (20) loses his balance after a hook shot.



Danny Pasquariello drives in for a lay-up.

The College of William and Mary ended an East Carolina home court win skein at five by racing to an 84-72 win in the second meeting of the year between the two schools. East Carolina led briefly early in the game by scores of 4-3 and 6-5 before falling behind permanently. Ben Pomeroy put the Indians ahead 7-6 on a jump shot with 16:43 left in the first half. William and Mary built up as much as a ten point margin in the first period going ahead 24-14. Behind the shooting of Jimmy Cox and Vince Colbert, the Bucs battled back before intermission to make the halftime score 38-34.

In the second half East Carolina never came closer than six points to the Redskins. Pomeroy started the final period with a left corner jump shot making it 40-34. Ron Panneton gave William and Mary its biggest lead of the night on a fast break putting the Indians ahead 75-52. The Buccaneers put on a last minute surge and pulled to within eight points of tying the game. Four final free throws gave William and Mary the final winning margin at 84-72.

MILLER, MODLIN PACE BABY BUCS.



Front Row: Coach Tony Radovich, B. Stokes, T. Miller, J. Modlin, W. Hardee, B. Kelly, and T. Roberts manager.
Back Row: K. Capps, E. Brafford, J. Cavanaugh, B. Pier, J. Powell, and T. Bennet



Captain Tom Miller, Coach Tony Radovich, Captain Jim Modlin.

Led by guard Tom Miller and center Jim Modlin, the Baby Bucs represented East Carolina against such foes as The College of William and Mary Freshmen, the University of North Carolina Freshmen, and the University of Richmond Freshmen. Highlight of the season at the time of the *BUC-CANEER* printing was the 22 point victory margin over Chowan Junior College. In a 43 point scoring spree by Tom Miller, the Baby Bucs routed Chowan 86-64.

Under the spirited leadership of Coach Radovich, the starting five were Tom Miller, Jim Modlin, Jerry Cavanaugh, Ed Brafford, and Bill Stokes. The Baby Bucs showed marked improvement during the year. The basic defense was a half court man-to-man press balanced with a 1-3-1 offense. Rebounding proved to be a major strength with Modlin and Stokes doing most of the work off the boards.

RADOVICH PILOTS FRESHMEN SQUAD.



Tom Miller drives for a bucket against the Indians.



Jim Modlin grabs a rebound against Louisville Junior College.



Coach Radovich explains his strategy during a timeout.



East Carolina forward Bradford shoots from the corner.

SWIMMING



Front Row: B. Lafferty, L. Gerber, D. Tobin, B. Moynihan.
Middle Row: P. Donahue, J. Manchester, E. Orrell, M. Hamilton, O. Paris, M. Tomberlin, C. Norwood.
Back Row: G. DeVedo, D. Murphy, D. Snyder, B. Littleton, L. Jorgenson, R. Connaway, J. Sultan, E. Mill, Coach Dr. Ray Martinez.

Reigning as the Southern Conference champions for the second straight year, the East Carolina swimming team included the University of North Carolina, North Carolina State University, Florida State University, University of Florida, and the University of South Carolina. Coached by Dr. Ray Martinez and assistant coach Chuck Norwood, East Carolina made a very respectable showing in the National Championships held in Commerceo, California.

Spearheading the squad were seniors Mike Hamilton and Layne Jorgenson and juniors Owen Paris, Mike Tomberlin, Les Gerber, and Dick Tolvin. First year varsity men included Bill Lafferty, Jim Manchester, Bob Moynihan, Eric Orrell, and John Sutton.

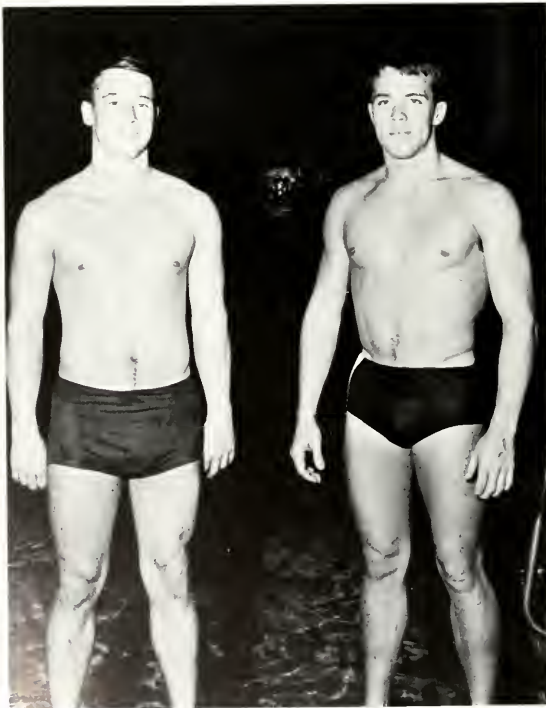

Dave Phillips and Mike Hamilton prepare for the meet to begin.



Coach Ray Martinez pauses for a moment's thought.

SWIMMING



Ed Mills leaves with a show of enthusiasm



Jim Manchester emerges from the pool after a fine finish.



Sonny Culbreth, Les Gerber, Dick Tobin, Bob Baird, and Paul Donahue wait for the start of the meet with South Carolina

SENIORS HAMILTON, JORGENSEN SPEARHEAD TANKMEN.

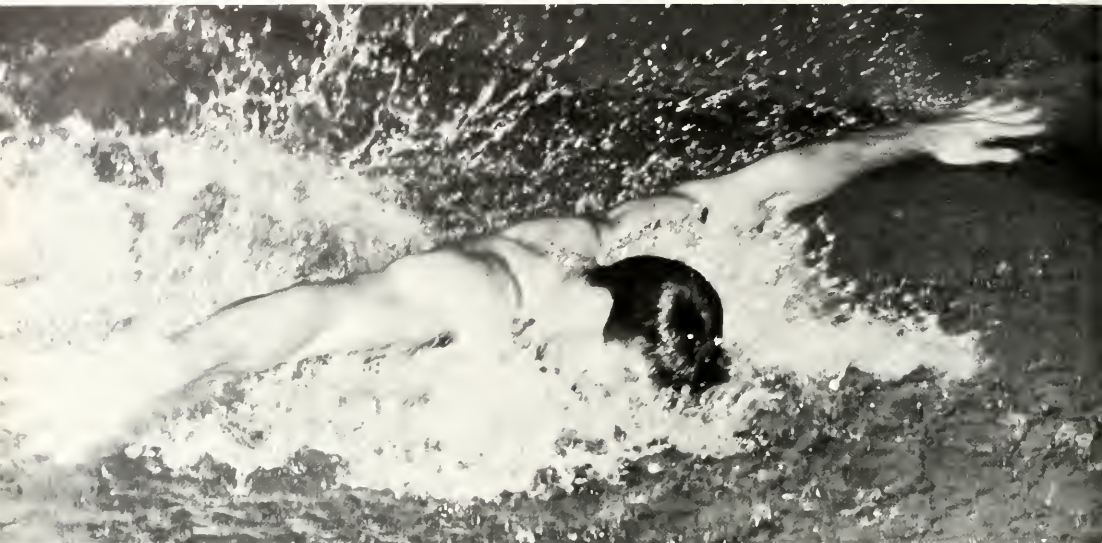

East Carolina swimmer takes off in a meet with Virginia Tech.



Swimmer Owen Paris waits for his event to begin.

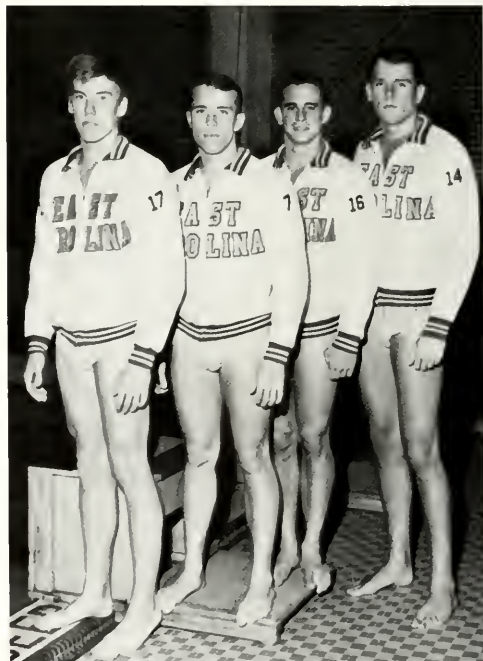

Leading swimmers John Sultan, Mike Hamilton, Eric Orrell, and Layne Jorgensen pose before the VPI meet starts.

METZGAR PACES BUC WRESTLERS.



VARSITY WRESTLING TEAM *Kneeling:* M. Dineen, H. Campbell, B. Smith, and J. Johnson.
Standing: D. Warren, H. Metzgar, and H. Harris.

With one loss behind it, East Carolina's wrestling team had eight matches remaining on the schedule when the *Bucciner* went to press. Relying heavily on Howard Metzgar, Coach Gantt looked forward to another winning season such as last year's 6-3 overall record. Included on the 1967 schedule were the College of William and Mary, Duke University, Old Dominion College, Davidson College, and The Citadel.



Buc grappler holds the top position in the meet with Old Dominion College.

WRESTLING, 1967



Coach Gantt shows Howard Metzgar how to develop his skills.



Old Dominion and East Carolina battle on the mat.



Howard Metzgar (top) and Harry Harris improve through practice.



Referee closely observes the action for any foul moves.



FRESHMEN SQUAD *Kneeling:* B. Hampton, J. Sellers, T. Ellenburger, T. Ellenburger, D. Stowe, G. Lacklen *Standing:* P. Smith, S. Sandy, R. Pearce, S. Bastien, R. Rich, S. Bernhart, S. McDowell, R. Kitchens





Academics



Frank Freudig and Russell Nolan review one of their numerous reports.

To prepare selected male students for an interesting, challenging career as an officer in the United States Air Force is the main goal of the Department of Aerospace Studies. The traditional four year Air Force ROTC program is being phased out; and with its departure, lengthy periods of drill and military ceremonies on the campus are disappearing. The new two year Air Force ROTC program now being offered stresses academic proficiency and practical leadership training. In addition to academics, the 140 man Cadet Corps is very active on the campus and in the local area. Major projects of the year have been Air Force ROTC Week, the Campus Blood Drive and the Annual Pitt County March of Dimes Marchathon. Nineteen senior cadets were enrolled in the Flight, Instruction Program this year. Upon completion of the campus ground school and flying instruction, the students are eligible to receive the Federal Aviation Agency Private Pilot's License. Upon graduation the flying cadets enter the Air Force flying training.

DEPARTMENT OF AEROSPACE STUDIES FOR AN AIR FORCE



TSgt. Carlos Bryant
TSgt. John L. Hamilton
Maj. Leon V. Klutz



Maj. Kevin T. Ryan Jr.
Maj. Carl E. Tadlock Jr.
TSgt. Grover M. Thomas
Lt. Col. Douglas F. Carty
Director



Numerous hours of classroom study are required to become an Air Force officer.

***PREPARES JUNIORS AND SENIORS
CAREER.***



Cadet officers take a few moments to celebrate Christmas



Future Air Force officer demonstrates his communication ability

Dr. Wellington B.
Gray, *Dean*
Mr. Wesley J.
Crawley
Mr. Charles H.
Duggan
Mr. Donald L.
Durland
Mr. Robert S.
Edmiston



Mrs. Sara Edmiston
Dr. Emily Farnham
Mrs. Marilyn Gordley
Mrs. Nanene Jacobson
Mr. Ralph E. Jacobs



Mr. Norman Keller
Mr. Paul R. Minnis
Dr. John F. Moffitt
Mr. Francis L. Neel
Mrs. Elizabeth Ross



Mr. Donald Sexauer
Dr. Francis Speight



Being a good artist takes many hours of practice.

ART STUDENTS



Future artists are given specific pointers by their instructor



Working on an intaglio, Ebel Girvin exhibits her artistic ability

Close cooperation and individual association between students and faculty were at a peak this year in the School of Art. As a result of this particular discipline, the excellence and production of the art students increased greatly; and these students considered the art school as their home.

Development and expansion of the Department were shown in many ways. Two courses in photography became part of the commercial art program, and new painting studios were installed in Old Austin. The graphic arts area grew to twice its previous size, and new service areas for ceramics and sculpture were built in the basement of the cafeteria complex. The first issue of *Forum 1*, a student-produced school brochure, appeared this year. It contained selected reproduced works of the students.

PUBLISH FIRST ISSUE OF FORUM 1.



DR. JOHN M. HOWELL

Composed of seventeen departments, the School of Arts and Sciences is the only school on campus divided into departments. Providing the general liberal arts education for all liberal arts majors, this school functions as a central unit between the administration and the individual departments. The school is the largest unit in the college in terms of programs, staff, and students. The progressive School of Arts and Sciences is constantly striving to better its academic standards.

DEAN OF SCHOOL OF ARTS AND SCIENCES



Miss Boyce lectures to her class in Library Science.

SCHOOL OF ARTS AND SCIENCES CONTAINS SEVENTEEN DEPARTMENTS.



Language students make good use of the laboratory to perfect their skills.



Biology professors add to their knowledge through research. 165

**DRAMA AND SPEECH DEPARTMENT OFFERS NEW
PROGRAM IN THEATER MANAGEMENT.**



Inmate of the French insane asylum, Charenton, pauses by a bucket of blood in *Murat-Sade*.



Mr. Albert Pettalion
Mr. G. Douglas Ray
Mr. Edgar Loessin, *Director*



Mrs. Rosalind Roulston
Mr. John A. Sueden
Dr. Helen V. Steer
Mrs. Mary A. Stephenson



Introducing this year new programs in theatre management, stage management, and ornamentation and decor aided in expanding the Drama and Speech Department into a more diversified field of study. Through the addition of a workshop theatre and the regular five annual major productions students were able to pursue a more thorough and comprehensive study of drama. The department offered full complement of courses in public address and sponsored the East Carolina Debate team. During the summer, the department remained active by offering a limited amount of related class work and acting as the producer of a professional summer theatre, embracing the four basic arts affiliated with theatre and speech-drama: dance, radio and television broadcasting, and public speaking. The department offered students professional discipline within the liberal arts concept.

Fear grips Shannon, the defrocked priest of "The Night of the Iguana"



Actual demonstration plays an important part of every speech class

Under the aegis of a new director, Dr. Charles Wiley, the English department this year established a special Library committee with the primary purpose of evaluating the holdings of Joyner Library in various fields of English. The committee concentrated on building up the collections and maintaining them at a current level. The department sponsored the North Carolina Poetry Forum and the Reilly Institute for high school teachers. New graduate and undergraduate courses were added in 1967 to broaden the English discipline at East Carolina College. Administrative Divisions of the Department were the supervisor of the graduate studies, the chairman of Freshman English, the supervisor of student teaching, and special committees appointed by the departmental chairman. Records of English majors were filed this year in a new, streamlined, efficient system.



Striking a leisurely pose while teaching, Dr. Frank Adams lectures to his American literature students.

WILEY BECOMES DIRECTOR OF ENGLISH DEPARTMENT.



Dr. Francis R. Adams
Mrs. Louise B. Adams
Dr. Warren B. Bezanson
Dr. Charles G. Wiley
Director



Dr. Richard J. Browne
Mrs. Marie Browning
Dr. Richard Capwell
Dr. Hermine Caraway



Mr. William G. Cherry
Mrs. Faye Clay
Mrs. Nell C. Everett
Dr. W. H. Grate



Dr. Rachel Kilpatrick zips to her spring quarter eight o'clock class.



Miss Mary H. Greene
Miss Janice Hardison
Mrs. Antoinette Jenkins



Mrs. Jo Ann F. Jones
Miss Marian D. Jones
Mr. Frank W. Motley
Miss Margaret A. Pinton

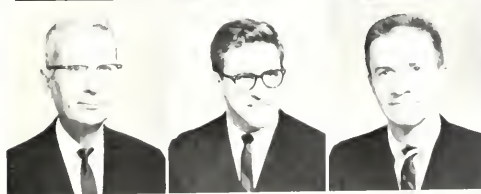

Dr. Meredith N. Posey
Dr. Norman Rosenfeld
Mr. Edwin P. Shaw



Dr. Frederick Sorensen
Mrs. Mary Sorensen
Mrs. Edith Webber
Mrs. Harriette C. Woodside



M. Marion adds personal interest to his class with anecdotes of his experiences in France.

Perhaps the fastest growing group on campus was the Foreign Language Department. In addition to the four new faculty members, exchange students were engaged from France, Spain, and Latin America for the purpose of broadening the horizons of students by bringing them in contact with the ideas and the cultures of other countries. Language workshops for in-service French teachers were conducted periodically. Next year for the first time, two years of a foreign language will be a requirement for admission to the college.



Foreign language students use the language laboratory at least an hour a week.

FOREIGN LANGUAGES TO BE REQUIRED FOR ADMISSION.

Mr. James L. Fleming,
Director
Dr. Jose Barco
Mrs. Ester Moro Fernandez
Dr. Joseph A. Fernandez



Miss Manolita Fernandez
Mrs. Helga E. Hill
Mrs. Maria H. Keonce
Mr. Andre Marion



Miss Molly M. Morgan
Dr. Robert Morrison
Dr. Alfred Murad
Mrs. Marguerite A. Perry

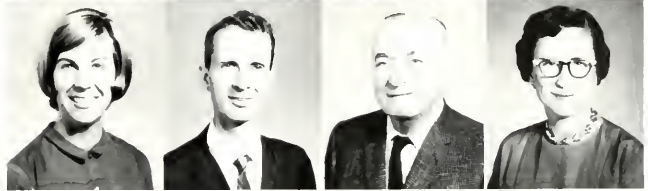

Dr. Norma Lee Richardson
Mr. George E. Rickman
Dr. Albert Scholz
Mr. Randall Sipes



Miss Raquel Tano
Dr. Henry Wanderman
Mrs. Relly Wanderman
Mr. Helen G. Zarovich



Dr. Robert E. Cramer,
Director
Dr. Charles Q. Brown
Dr. Ennis Chestang
Mr. Clyde J. Dunigan
Mr. Mack H. Gillenwater



Mr. Ronald A. Larson
Dr. Jean E. Lowry
Dr. George C. Martin
Mrs. Janet Petterson
Dr. H. Daniel Stillwell



GEOGRAPHY AND GEOLOGY DEPARTMENT



Invaluable maps aid many classes.

Recent acquisition of an equipment grant in Aerial Photo Interpretation was one of the many signs of growth in the combined department of Geography and Geology. Geology met the general education science requirements, and students were able to obtain a minor in this area.

As part of the North Carolina Geographic Society, this department participated in the quarterly publishing of the *North Carolina Geographer*. Throughout the year, seminars for geography teachers as well as bi-weekly seminars for geography majors were conducted. During the past summer, a successful tour through Mexico gave students an opportunity for first-hand geographic study.



James Dunigan selects a film for his Geography 15 lecture.



Cartographic students use an adding machine to obtain scales for their maps.

EXEMPLIFIES RAPID GROWTH.



Rock collecting never was so complex or confusing



Mr. James B. Berryhill
 Mrs. Gay H. Blocker
 Mr. Robert L. Boone
 Mr. Harold C. Bullard
 Dr. Nephi M. Jorgensen,
Director



Miss Frances Douglas
 Mr. Robert B. Gantt
 Dr. Edgar W. Hooks, Jr.
 Mr. Larry L. Kendrick
 Dr. Raymond Martinez



Miss Mavis Mitchell
 Dr. Tom L. Paul
 Mr. Howard Porter
 Mr. Anthony J. Radovich

STUDENTS ANTICIPATE NEW



All freshmen are required to take a basic course in Health.



Advanced swimmers take some pointers from their

Continuing an expanded program of study which began in 1964, the Health and Physical Education Department offered a comprehensive major in physical education. This new program helped prepare majors to become better coaches and teachers. The Department sponsored clinics and workshops in various sports, and it presented on the Greenville Television station a program to acquaint the public with the functions of the Department.

Beginning in the fall of 1967, the men will be taught in the new Men's Gymnasium, and the women will remain in the present gymnasium. The Department offers the individual a complete involvement physically, mentally, and socially.

GYMNASIUM.



Mrs. Blocker observes couple practicing the Jitterbug.



swimming instructor

Mr. Ernest William Schwarz
Mr. N. Earl Smith
Miss Nell Stallings



Mr. Clarence Stasavich
Dr. Ralph H. Steele
Mr. Henry C. Vansant



Mr. Odell Welborn
Dr. Joseph E. Welch
Mr. George Everett Williams





In conjunction with Phi Alpha Theta, an international honorary history society, the Department of History established the Lambda Eta chapter at East Carolina College to promote for superior students interest and academic achievement in history. The Department of History sponsored the East Carolina Manuscript Collection in an effort to understand America's past through the preservation of family and personal records and through the collection of historic manuscripts. As a result of the increase in staff members, expanded work on the history of the Far East was undertaken. The Department of History made research its key interest in the belief that scholarly research leads to an active, alert, and interested teaching staff.



Dr. Philip Adler
Mr. John C. Atkeson
Mr. Joseph S. Bachman
Dr. Herbert R. Paschal,
Director



Mr. Wyatt L. Brown
Mr. Walter T. Calhoun
Dr. H. A. Coleman
Dr. Howard Clay



Dr. Betty C. Congleton
Dr. John C. Ellen
Dr. Alvin A. Fahrner
Dr. Henry C. Ferrell
Mr. Bertram H. Groene



Mr. Thomas C. Herndon
Dr. Paul Murray
Dr. George Pasti
Dr. Charles Price
Dr. Fred Ragan



Dr. Claude C. Sturgill
Dr. Richard C. Todd
Mr. James H. Wease
Miss George-Ann Willard
Dr. Wilkins B. Winn



Students of American History take necessary lecture notes.

HISTORY DEPARTMENT MAKES RESEARCH A MAIN GOAL.



Dr. Paschall enlightens students on local historical events



Student Doyle Perdue explores stacks for research materials in American history.



Mr. Gene D. Lanier,
Director



Miss Emily S. Boyce

Mrs. Barbara Garrison

DEPARTMENT OF LIBRARY



Student capitalizes on the solitude of the reading room.

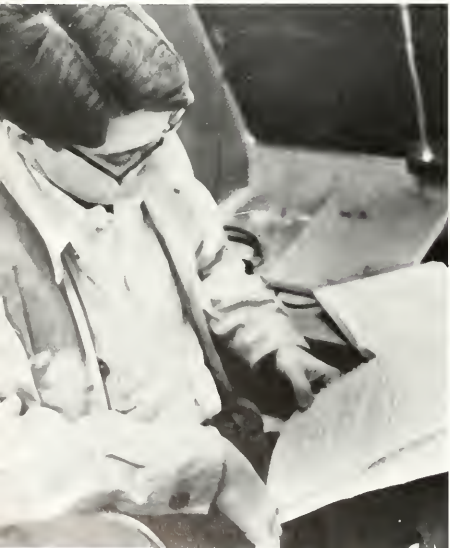

Co-operating with all Departments, the service division of the library this year became separate from the department of library science. The library boasts twenty-two professional librarians and eleven clerical assistants.

Twenty-seven graduate hours are now offered in the library science major, and all of the courses have been revised to include both book and non-book materials. These courses are supplemented by a new collection of filmstrips, recordings, and transparencies. Last summer the department offered an NDEA Institute and Advanced Study for School Librarians. Another institute of the same nature was recently founded in connection with the United States Office of Education. In addition to the majors, many students take courses to meet certification for school librarians.



Cataloging method provides students easy access to research materials

SCIENCE SEPARATES FROM SERVICE DIVISION OF LIBRARY.

Mr. Wendell W. Smiley,
Head Librarian
Mrs. Betsy B. Allen
Mrs. Sara Batten
Mrs. Jo Ann Bell
Mrs. Anne Shelton
Briley



Mrs. Anne Cargile
Mrs. Marguerite Crenshaw
Mr. H. Fitzhugh Dade
Mrs. Shirley T. Jones
Mr. Peter Ku



Mrs. Sally Mann
Miss Leah I. M. Glohon
Mrs. Phoebe Owens
Dr. E. Louise Payne
Dr. Mildred Southwick



Miss Elizabeth Walker
Mrs. Lily Carr Weaver
Miss Marguerite Wiggins
Miss Vernie Bert Wilder
Mr. Lee G. Williams



GRANTS SUPPORT IN-SERVICE INSTITUTES

Dr. Donald F. Bailey
Mrs. Bardee Bond
Mr. Oscar W. Brannan
Mr. Andre R. Brousseau



Mr. Roger L. Creech
Mr. John Daniels
Mrs. Stella Daugherty
Dr. Kenneth J. Davis



Mrs. Mildred H. Derrick
Mrs. Frances F. Dudley
Mrs. Nancy C. Dunigan
Mrs. Ellen C. Fleming



Dr. Tullio J. Pignani,
Director
Mrs. Tennala A. Gross
Mr. Paul W. Haggard
Dr. Katherine W. Hodgins

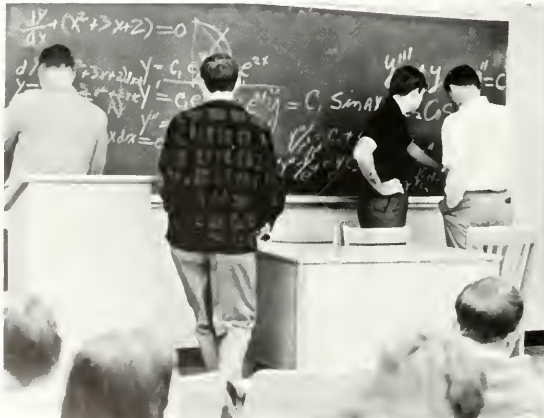

Mathematics students attempt to solve an algebra problem.

FOR SECONDARY SCHOOL MATHEMATICS TEACHERS.



After working diligently, this student arrives at a solution

Fifty high school mathematics teachers benefited from a grant received by the Mathematics Department from the National Science Foundation. Members of the faculty shared their talents and time outside the classrooms by participating in seminars, delivering talks to Parent Teachers' Association groups, and taking part in the Visiting Lecturer Program sponsored by the Mathematical Association of America.

Enlarged course offerings enabled students to take every quarter, instead of every other quarter or once a year, almost all of the required courses for the B.S. and A.B. degrees.

Mrs. Nannie L. Manning
Mrs. Virginia G. McGrath
Mrs. Evelyn B. Moye
Dr. Sallie E. Pence
Mrs. Brownie H. Stancil



Mr. Frank W. Saunders
Dr. Katye O. Sowell
Mr. Frank C. Townsend
Miss Louise Williams
Mr. Robert Woodside

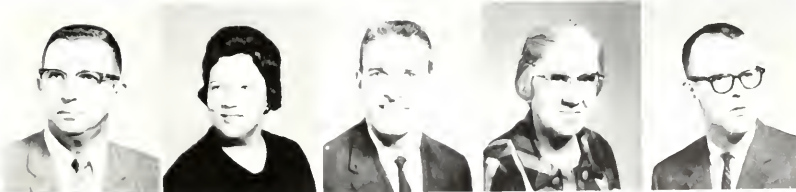



Dr. John Kozy, Jr.,
Director
Dr. C. J. Bradner



Mr. Houston Craighead, Jr.
Mr. D. D. Gross



Miss Margaret Jones
Mr. Ernest C. Marshall

Proud of the academic record of its department at East Carolina, the Philosophy Department strives to develop within its students a profound sense of the problems of individuality, society, and civilization. This year, in an effort to broaden this development, the department incorporated into its regular program a Staff Colloquism Meeting. Twice a quarter, faculty personnel expounded on selected philosophical topics in an effort to share their views with faculty members, philosophy majors, and other interested individuals.

PHILOSOPHY DEPARTMENT CONDUCTS SEMI-QUARTERLY SEMINARS.



Dr. Bradner and Rev. Bronson Matney enter into a lively discussion at the Men's Residence Council Meeting.



Dr. John East lectures on two notable reapportionment cases.



Jim Kimsy consults advisors to the Model United Nations.

In order to implement its new program leading to the Master of Arts Degree in Political Science, additional courses were incorporated at the senior level, the senior-graduate level, and the graduate level of instruction. In its effort to reacquaint North Carolina social studies teachers with governmental problems, the Department of Political Science sponsored the Institute on Constitutional Democracy and Totalitarianism and a program on Asian Studies. Members of the department lectured in various high schools throughout the state. The department aimed to develop a reputation as a department in which standards of instruction and research were high yet reasonable, in which teaching methods were varied but democratic, and in which students and teachers found a challenge to develop their full potential as intelligent citizens.

POLITICAL SCIENCE DEPARTMENT ADDS TWENTY NEW COURSES.

Dr. William F. Troutman,
Jr., *Director*
Mr. Herbert R. Carlton
Dr. Faye Carroll
Dr. James C. Dixon



Dr. John M. Howell
Dr. Jung Gun Kim
Mr. Brian F. Rader
Dr. Darrell C. Wilson





Dr. Clinton R. Prewett,
Director
Mr. Graham J. Burkheimer,
Jr.
Mr. Calvert Dixon
Dr. William Grossnickle
Dr. Ramon M. Hedges



Dr. Thomas Long
Dr. Julia Marshall
Dr. C. T. Martoccia
Miss Nannette McLain
Dr. Charles C. Mitchell



Mr. Franklin J. Sadlack
Mrs. Hazel F. Stapleton
Dr. Harry A. Williams
Dr. Donald W. Zimmerman

PSYCHOLOGY DEPARTMENT ADDS NEW TEACHING AIDS.

In the Psychology Department an excellent group of resident students indicated a wholesome and thorough identification with the professional stance of psychology. The department greatly expanded its student body in both the under-graduate and graduate programs. Internships were in effect at various mental health institutions in the state, and the experimental facilities and the shop were used extensively by the graduate and undergraduate students.

Several new teaching aids were added to the department in conjunction with a National Science Foundation equipment grant given for the school year 1966-67. Installation of Psi Chi, the national honorary fraternity in psychology, was planned.



Psychology majors are required to perform experiments with white rats.

NATIONAL SOCIOLOGICAL HONORARY SOCIETY ESTABLISHES CHAPTER AT EAST CAROLINA.

Mr. John Benjamin Barton
Dr. George A. Douglas
Mrs. Gladys D. Howell



Dr. Ralph R. Napp
Dr. Paul A. Toll
Dr. Blanche G. Watrous



Dr. Melvin J. Williams
Director



In the spring of 1966 the Department of Sociology was successful in affiliating with Alpha Kappa Delta, the National Sociological Society. A new course, Social Welfare as a Social Institution, was added to the curriculum; and the Department hoped to draft a proposal for a Master's Degree in Sociology. Each faculty member was encouraged to give comprehensive examinations and to require term or research projects.



Dr. Williams finds an eager response to his questions



Dr. Watrous glows with pride at a new addition to the department.

SCHOOL OF BUSINESS OFFERS

E. R. Browning, *Dean*

Dr. James Bearden
Miss Dorothy Brandon
Mr. Norman H. Cameron
Dr. Albert R. Conley



Miss Frances Daniels
Mrs. Ouida Debter
Dr. Audrey V. Dempsey
Mrs. Thadys Dewar
Dr. William H. Durham



Miss Ruby Edens
Dr. Alton Finch
Mr. John Fletcher, II
Dr. Marjorie P. Guy
Mr. Joseph H. Hanchrow



Dr. Alice M. Harrison
Mrs. Carol Hart
Mr. William Hart
Dr. Paul T. Hendershot,
Assistant Dean
Dr. Joseph A. Hill



Mr. Samuel T. Hill
Mr. Kenneth C. James
Dr. Raymond L. Jones
Mrs. Ruth Bell Jones
Dr. Tora Larsen



Mr. Gorman Ledbetter
Mrs. Linda W. Little
Miss Velma Lowe
Mrs. Lucille K. Lundy
Mr. Jesse McDaniels



MASTER OF BUSINESS ADMINISTRATION DEGREE.



Dr. Harold McGrath
Mrs. Mildred McGrath
Dr. Keith Mills
Miss Gwendolyn Potter
Dr. Donald C. Rocke



Dr. Joseph W. Romita
Miss Margery S. Sparks
Dr. Jack N. Thornhill
Mr. Jack W. Thornton
Mr. William H. Watson



Mr. Robert H. West
Dr. Chung-Jeh Yeh
Dr. Louis H. Zincone

Enlarged seminar programs for business executives and expansion of courses in data processing and computer operations emphasized the constant progression of the School of Business. For the first time the School of Business offered a new Master of Business Administration Degree. To develop the total education of business majors, the School of Business sponsored the Executive Development Seminar and the North Carolina Savings and Loan League Program. In this manner, new horizons and facets of the business world were presented to those students oriented in business. As a professional School of Business, it was easily distinguished from the other departments and schools on campus by its specialized subject matter and staff training.

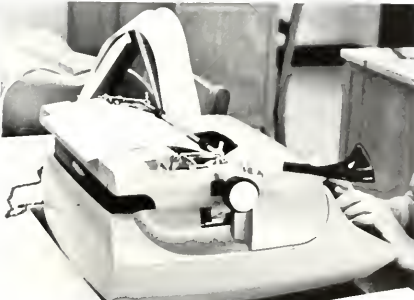

Business students listen attentively as the instructor reviews past law cases.



Dr. Frank Arwood
Dr. James W. Batten
Dr. Ralph Brimley



Mr. James W. Carruth
Dr. Edward J. Carter
Dr. Thomas Chambliss



Dr. Amos Clark
Dr. Joseph W. Congleton
Mrs. Billie L. Daniel



NEW COURSES IN EDUCATION

Installation of audiometric and audio-visual centers increased the facilities of the School of Education. New courses were added to fulfill certification requirements in the areas of Special Education, (mental retardation), speech and hearing, and audio-visual education. The school sponsored on campus seminars for secondary and elementary school officials.

Each faculty member within the School of Education strived to help the student to grow in knowledge and understanding of himself and others and to become a fit person in all aspects of life, especially in the training of young children.

Using a tacking iron to position pictures for the drymount process proves a tedious job



Mrs. Elsie Eagan
 Dr. Frank Fuller
 Mrs. Nancy Keck Ginnings
 Dr. Keith Holmes



Dr. Margaret H. Ingram
 Dr. William B. Martin
 Dr. Ruth Modlin
 Dr. Clifford Nixon

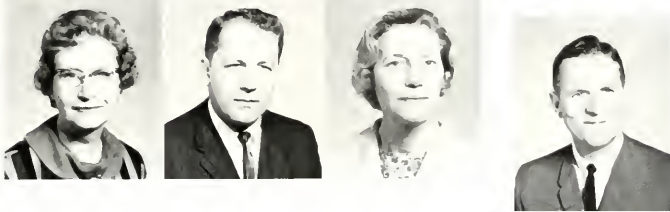

Dr. Ruth Nixon
 Dr. Gilbert Gray Ragland
 Dr. Mary Lois Stoton
 Dean Douglas R. Jones,
Director

MEET CERTIFICATION REQUIREMENTS FOR TEACHERS.



Under the strict eye of their professors, these Education majors try their hand at the dry-mount process



Explanation is necessary for these coeds to learn how to work a film-strip projector

To expand its offerings, the Home Economics Department looked forward to the construction of a new building and made plans to affiliate with Phi Upsilon Omicron, the National Fraternity in Home Economics. The department offered a combination of liberal and professional education with studies specializing in Home Economics. Synthesizing knowledge derived not only from its own research but also from the humanities and the arts and sciences, the profession of Home Economics applied this knowledge to problems of individuals, families, and the community at large. Home Economics functioned as an interdisciplinary and interrelated field in its contribution to the education of all students.

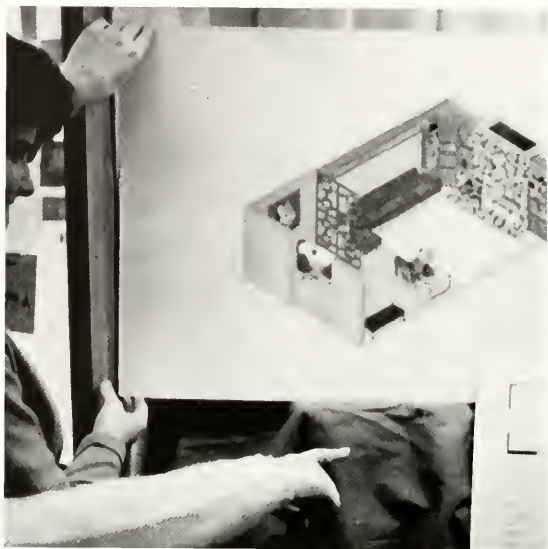

Proper arrangement of furniture improves interior design.

HOME ECONOMICS DEPARTMENT AWAITS COMPLETION OF NEW BUILDING.



Home Economics students learn important facts about weighing food.



Students find helpful information about design in clothing textbooks

Dr. Miriam B. Moore,
Director

Miss Patricia Benson
Dr. Josephine A. Foster
Miss M. Frances Hatcher



Miss Geneva A. Helms
Dr. Patricia Hurley
Miss Ruth Lambie
Mrs. Willene England O'Neal



Mrs. Esen Sever Ozgener
Dr. Vila H. Rosenfeld
Miss Alice Strawn
Miss E. Merle Wade

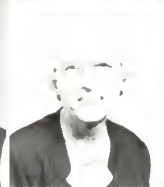

With a major in Industry, East Carolina College students can now earn a B.S. in Industrial and Technical Education. Seven new courses supporting this degree were added to give the students actual experience in some phase or phases of industry.

This year the Industrial Arts Department hosted the Administrators' Conference at which public school superintendents, principals, guidance counselors, and other school officials discuss problems pertinent to the instruction of Industrial Arts.

Instruction involving co-ordination of hand and mind and an understanding of industry constituted the goals of the department. Its aim was the preparation of the student for intelligent participation in an industrial environment.



In the foundry, Dr. Bing assists a student with metal work.



Mr. Wilbert R. Ball
Dr. Kenneth L. Bing,
Director



Mr. F. L. Broadhurst
Dr. Thomas Haigwood
Dr. William R. Hoots
Mr. John T. Kelly



Mr. Clarence M. Kelsey
Mr. Robert W. Leith
Mr. Blundy E. Scott
Mr. Paul E. Waldrop



Much emphasis is given to the use of electricity as industrial power in this basic electricity class.

***DEPARTMENT OF INDUSTRIAL AND TECHNICAL
EDUCATION SPONSORS ADMINISTRATORS CONFERENCE.***



This student winds the coil
on a crystal radio.



Future musician tries his hand at composing.



Practicing for a musical presentation takes many hours of hard work.

Learning to master the art of playing the piano demands practice.



Expansion and improvement were first on the agenda for the School of Music. The move into their beautiful new building highlighted this year. Through a two-year grant from the Health, Education, and Welfare Department for prospective teachers and for the expansion of staff and facilities, the School of Music enlarged its opportunities. The primary social and cultural event was their annual contemporary Music Festival.

The School of Music offered a variety of services to students and faculty through radio, television, and numerous concerts.

SCHOOL OF MUSIC MOVES INTO NEW BUILDING.



Mr. Paul A. Alapoulios
Dr. Charles W. Moore
Dr. Thomas H. Carpenter
Mr. Earl Beech,
Dean



Mr. Herbert Carter
Dr. Robert Carter
Miss Beatrice Chauncey
Miss Elizabeth Drake
Mr. Clyde S. Hiss



Mr. Robert Irwin
Mr. Harold Jones
Mr. George Knight
Dr. Gregory Kostek
Mrs. Bobbie P. Matthews



Dr. Thomas W. Miller
Dr. Charles W. Moore
Dr. Catherine A. Murphy
Dr. Ellis F. Narmour
Mr. James Parnell



Miss Sharon Pope
Mr. James A. Searl
Mr. David Serrins
Mr. Barry M. Shank
Mr. Charles Stevens



Mrs. Eleanor Toll
Mr. Paul Q. Topper
Mr. Donald Tracy
Mr. Brett T. Watson
Mrs. Gladys R. White

Miss Barbara Adams
 Miss Lee M. Bennett
 Mrs. Audrey Biggers
 Mrs. Ruth Broasburst
 Miss Dayne Carlton
 Howell



Miss Joyce Barbara
 Johnson
 Mrs. Inez Martinez
 Miss Edith G. Myers
 Miss Rhoda M. Nielsen
 Miss Barbara Lintz Oyley



Mrs. Eva W. Warren,
 Dean
 Mrs. Joanne L. Suggs
 Mrs. Bonnie Waldrop



SCHOOL OF NURSING



Happy gathering attends the ground breaking ceremonies for the Nursing Building.

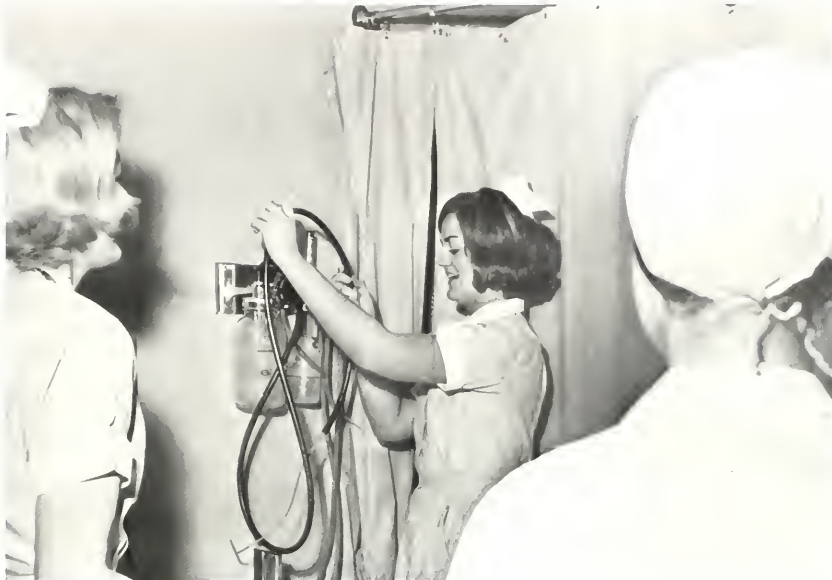

Peggy Allen places the wall suction apparatus in the recovery room.

EXPANDS FACILITIES.



This Bennett respirator makes breathing much easier.

With the completion of the new School of Nursing this year, the department of Nursing and Medical Technology greatly expanded its training facilities. Under a relatively new program of study, the school provided an opportunity for qualified enrollees to become professional nurses with a broad spectrum of experience in five fields: medical surgery, psychiatrics, obstetrics, peditriacs, and public health.

After four years of extensive training, the student nurses applied their knowledge in college-affiliated hospitals. These institutions included Pitt County Hospital in Greenville, Beaufort Hospital in Washington, Butner Hospital in Butner, and Oteen in Asheville.

Dr. Graham J. Davis,
Director
Mr. Francis P. Belcik
Dr. Joseph G. Boyette
Mr. Jack E. Brinn, Jr.



Dr. Patricia Daugherty
Dr. Donald Jeffreys
Dr. Clifford Knight
Dr. Talmage Lundy



Dr. S. Laurie
Miss Nancy Stiles Nickerson
Dr. Edward P. Ryan
Dr. Prem Parkash Sehgal



Dr. Everett C. Simpson
Dr. William James Smith
Dr. Edgar F. Stillwell
Dr. Christine Wilton

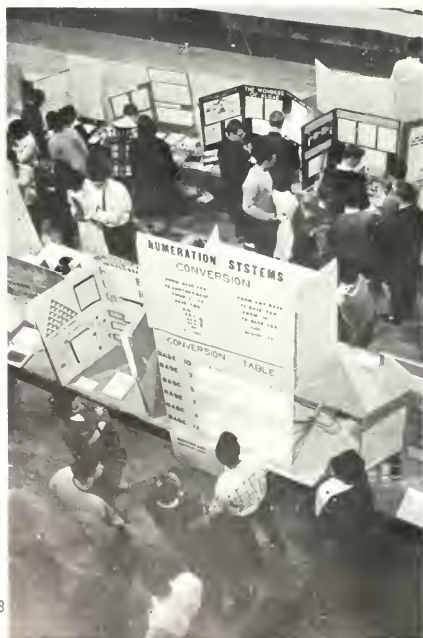

Four separate departments of Biology, Chemistry, Physics, and Science Education have replaced the old Division of Natural Science. The Biology and Physics Departments gave the Chemistry and Science Education Departments an opportunity to expand.

The Chemistry Department currently worked toward obtaining an American Chemical Society accreditation for its B.S. professional degree, and the Biology Department added a B.S. Degree to its curriculum. Much new equipment was purchased this year. The general physics laboratory has new laboratory equipment. A boat and motor and a departmental station wagon for biology field trips were purchased through National Science Foundation Funds. A forty acre reserve was released to the Biology Department for teaching and research.

A student majoring in a science must pursue one of the most rigorous academic programs and at the same time develop the laboratory techniques necessary to prepare him for his future career.

DIVISION OF NATURAL SCIENCE BRANCHES INTO DEPARTMENTS.

Dr. Robert C. Lamb,
Director
Dr. Donald Clemens
Mr. J. O. Derrick
Dr. Frank W. Eller
Dr. Grover W. Everett



Dr. Arthur R. Macon
Dr. Robert A. Klein
Dr. Jang Kuo
Dr. Joseph N. LeConte
Dr. Ivie Lee Smith



Dr. Donald E.
Bailey
Dr. Floyd E.
Mattheis,
Director



Dr. Carl G. Adler
Dr. J. William
Byrd
Director



Dr. Carol Dean
Hampton
Dr. Carolyn Hutchins
Hampton



Dr. Byron Coulter
Dr. R. M. Helms



Mr. James D.
Nicholson
Dr. Moses M.
Sheppard



Mr. Floyd Read
Dr. Thomas C. Sayetta

ARMED SERVICE PERSONNEL BENEFIT FROM EXTENSION DIVISION.

Miss Mary K. Duggan, English
Mr. Samuel P. Hudson, Psychology
Mr. Council T. Jarman, Economics
Mr. Herman Phelps, Assistant Director



Completely different from any other department, the Extension Division of East Carolina College took the campus to the students. Registrations in a year's time were greater in number than those of the present campus student body. Credit course offering represented nineteen of the college's twenty-four departments with expansion of non-credit offerings in business, art, and mathematics. Civilian personnel were not the only persons who benefited from the Extension Division. Members of the Armed Forces stationed at Camp Lejeune, Cherry Point, and Seymour-Johnson Air Force Base were offered two-year programs to further their education. As well as carrying academics to those students who could not attend classes on the campus, the division was awarded a grant to establish an Employment and Job Training Information Center.



Men and Women benefit from night classes provided by the Extension Division.

Classes



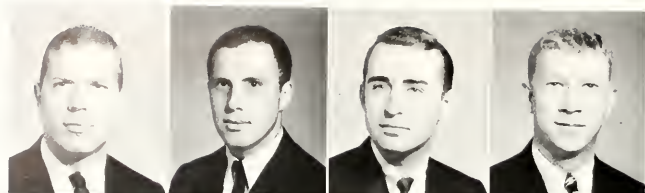

ANCARROW, EDWARD G. Jr. Richmond, Va.
Physical Education
ASKEW, WILLIAM E. Maysville
Biology
BAILEY, MICHAEL C. Washington
Clinical Psychology
BARNETTE, JERRY L. Burlington
Mathematics



BELL, JOHN S. Jr. Newport
Business
BOSEMAN, FLOYD G. Greenville
Business Administration
BRODSKY, BARRY H. Charlotte
English
BURDEN, HUBERT W. Hertford
Biology



CHOI HYUN, JONG Charlotte
Political Science
COUSINS, JANICE M. Titusville, Fla.
Physical Education
COWLEY, MARY B. Greenville
History
CURTIN, JOHN L. Portsmouth, Va.
Industrial Arts



DEWAR, JAMES B. Jr. Fuquay-Varina
Biology
ELLIS, WILLIAM A. Mocksville
History
FARABOW, JEANNE E. Fuquay-Varina
Health and Physical Education
FELL, RICHARD E. Elysi, Ohio
Psychology

GRADUATES

FREEMAN, NANCY F. Windsor
Biology
GARRETT, MICHAEL R. Plymouth
Biology

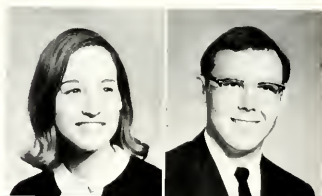

GASTER, ARCHIE D. Elon College
Art
GODFREY, MILTON E. Greenville
Business
GOSS, WILLIE S. Fuquay
Business Administration



GRIMSLEY, JIMMIE R. Wilson
Education
GUY, DAN M. Fayetteville
Business Administration
HALL, GEORGE L. Jr. Leaksville
Education





HENNESSEY, JOHN F. Lake Charles, La.
 Geography
 HUNTLEY, LARRY D. Springfield, Pa.
 Music Education
 JACOBS, FRED A. Bolton
 Business Administration
 JENKINS, CHARLES R. Rockingham
 Education



JOYNER, JUDITH A. Rocky Mount
 Business Education
 KAYLOR, AILENE S. Arlington, Va.
 Psychology
 KAYLOR, ROBERT W. Wilmington
 Political Science
 KILLIAN, PAUL W. Jr. Jacksonville, Fla.
 Psychology



LANDRY, FERNAND A. Jr. Charlestown, W. Va.
 Psychology
 LAUB, CHARLIE G. Midway Park
 Psychology
 LETCHWORTH, JOHN W. Rocky Mount
 Business
 LINEBERRY, PAUL F. Jr. Wilmington
 Music Education

DR. JOHN HOWELL ASSUMES POST OF ACADEMIC DEAN.

MALLORY, JAMES D. Jr. Plymouth
 Business
 MANN, JAMES L. Sanford
 Mathematics
 MATSON, JOHN D. Hollywood, Fla.
 Psychology



MELTZER, MARK Rockaway, N.Y.
 History
 MERRITT, JAMES F. Wake Forest
 Biology
 MEWBORN, EVANGELINE C. LaGrange
 Physical Education



MULL, GARY R. Morganton
 Business
 NEVILLE, DOROTHY A. Chapel Hill
 History
 NORWOOD, CHARLES L. Greenville
 Physical Education





PADGETT, DIANA G. Asheville
 PHARR, CARRIE D. Art Myrtle Beach, S.C.
 PHARR, CLARENCE C. Guidance Charleston, W. Va.
 Mathematics



REEL, JOHN C., JR. Greenville
 Business Administration
 RESSEGUIE, GEORGE Sanford
 Business
 ROWE, CLAIBORNE C., JR. Ahsokic
 Business Administration



SANSOM, SHERIAN Greenville
 Education
 SIMEON, JAMES R. High Point
 Physical Education

GRADUATES

SITTON, HOWARD T., JR. Hendersonville
 Psychology
 SMITH, EMMETT G. Liberty
 Business
 STANDAHL, JERRY J. Reidsville
 Mathematics
 STEINBERG, JAY R. Elizmont, N.Y.
 Clinical Psychology



STOCKDALE, DENNIS L. Greenville
 Biology
 STURZ, CARLE J. Lemon Grove, Calif.
 Psychology
 THOMPSON, DONALD H. Laurinburg
 Guidance
 TRIPP, LUCY G. Leaksville
 Psychology



TROGDON, ERNEST W. Asheboro
 History
 VAUGHN, JAMES A. Stokesdale
 Business
 WALL, JERRY L. Chilocco, Okla.
 Business Administration
 WELLS, KELLY A. Snow Hill
 Psychology



WESCOTT, COLON W. Manteo
 Business Administration
 WEST, RUTH C. Greenville
 Music
 WHISENHUNT, MARGARET Greenville
 Psychology
 WRIGHT, CAROLYN A. Portsmouth, Va.
 History



Class of 1967



Ben Webb, President; Earle Ruffin, Secretary; Jane Stephenson, Treasurer; Bill Dickens, Vice President.

Culminating a four-year struggle for the majority, seniors hailed the new era for East Carolina College. For a few, however, graduation symbolized the end of a care-free holiday. To each one, graduation was the beginning of a new way of life. Seniors recalled their underclassman days of college gaiety, campus dates, and comradeship. The past led them to realize that their years as undergraduates were ending, they had seen East Carolina College expand during their years of study here. Now they realized that they also, as the 1967 graduates, must move forward.



AAN, BARBARA J. Raleigh
 Education, B.S.: Student National Education Association.
 ABBEY, SIMEON A. Charlotte
 Geography, A.B.: Kappa Alpha, Young Republican Club, Homecoming Committee,
 Orientation Counselor
 ADAMS, GLORIA W. Belmont
 Art and Design, B.S.: Society of Interior Design, White Ball Queen 1964, Miss
 Greenville 1965.
 ADAMS, THOMAS N. Greenville
 Art, A.B.: Kappa Alpha, Inter-Fraternity Council, Secretary of Kappa Alpha, Fresh-
 man Orientation Chairman.



AHLUM, ROBERT C. Wilmington, Del.
 Business, B.S.: Delta Sigma Pi.
 AIKEN, JULIA M. Fuguay-Varina
 Education, B.S.: Gamma Beta Phi, Association for Childhood Education, Student
 National Education Association.
 ALCOCK, LIONEL F. Hoburken
 Geography, A.B.
 ALLEN, JONATHAN C. Apex
 Business, B.S., B.A.: Society for the Advancement of Management.



ALLEN, NANCIE W. Williamston
 English and Library Science, B.S.: Creative Writer's Club.
 ALLSBROOK, MICHAEL L. Rocky Mount
 Geography, A.B.: Air Force ROTC.
 ALPHIN, WANDA K. Kinston
 Home Economics, B.S.: Home Economics Club, International
 Relation's Chairman.
 ALSTON, EMMA C. Windsor
 Nursing, B.S.
 ANDERSON, RALPH E. Alexandria, Va.
 History, B.S.



ANDERSON, WILLIAM B. Onley, Va.
 History, B.S.
 ANDOLSON, D. KURT Alexandria, Va.
 Psychology, A.B.: Men's Residence Council.
 ANDREWS, ARTHUR Greenville
 Industrial Arts, B.S.: Industrial Arts Club.
 ANGLI, MYRON Mocksville
 Science, B.S.
 APPLE, JAMES K. Greensboro
 History, B.S.

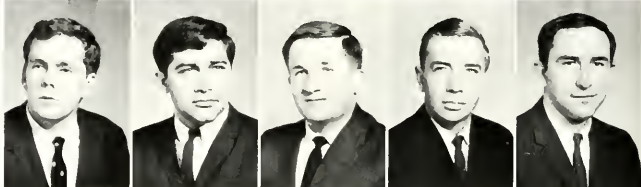

AREFORD, ANN L. Pittsburg, Pa.
 Education, B.S.: Association for Childhood Education, Student National Education Association.
 ARIEDGE, MICHAEL P. Cary
 Political Science, A.B.
 ARWOOD, HAROLD A. Lexington
 Geography, A.B.: Pi Kappa Alpha.



ASHLEY, GAYLA L. Fairmont
 Library Science, B.S.: Sigma Tau Delta, Library Club, Slay Religious Committee.
 ATKINSON, JANE Yorktown, Va.
 Education, B.S.: Marching Pirates, Symphonic Band, Orchestra, Student National
 Education Association.
 ATWELL, MARIAN L. Chester, Md.
 Education, B.S.
 AVERSA, ALFONSO R. New Bern
 History, B.S.: Lacrosse Team.



AVERY, JOHN A. Durham
 English, B.S.: Sigma Tau Delta, East Carolinian, News Editor, Student National
 Education Association.
 AVERY, NANCY P. Morganton
 Education, B.S.: Alpha Xi Delta, Student National Education Association.
 AYCOCK, DONALD A. Wilson
 Biology, B.S.
 BAGWELL, TIMOTHY Charlotte
 Art, A.B.: Legislative Representative; C.U. President; President of National Assoca-
 tion of College Unions; East Carolinian, Greek Editor; Buccaneer, Greek Editor;
 Theta Chi; President of Inter-Fraternity Council; WHO'S WHO IN AMERICAN
 COLLEGES AND UNIVERSITIES.



BAIN, ERICK BELL
Business, B.S.

BAKER, BETTY LOU

Education, B.S., Phi Beta Lambda, Student National Education Association, Association of Childhood

BARBEE, CAROLYN L.

Business Administration, B.S.A., Society for the Advancement of Management

Rocky Mount

Washington
of Childhood

Morrisville

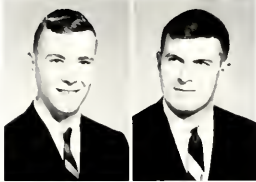

BARBER, JOSEPH C. JR.

Political Science, A.B.; Alpha Phi Omega, President; WECC Radio, General Manager; Business Manager; Broadcasting Guild, Treasurer; Faculty Evaluation Committee, Chairman, Dean's Advisory Council, Circle K Club; WECC Television, Producer-Director.

Portsmouth, Va

BARDEN, JAMES F. III

Chemistry, B.S.

Garysburg



BARFIELD, ALTON LEROY

Albemarle
Business Administration, B.S.



BARGER, BRENDA CAROL

Lewiston
Business, B.S., Pi Omega Pi, Secretary; Phi Beta Lambda, President, Secretary, Baptist Student Union; Dean's Advisory Council.

SENIORS

BARGER, DONALD S.

Business, B.S.

Burlington

BARKER, WAYNE MORGAN

Business Administration, A.B.; Lenoir College, Society for the Advancement of Management

Semora



BARNES, JAMES DAVID

Health and Physical Education, B.S.; Pi Kappa Alpha, Physical Education Club.

Severn

BARNES, JEAN D.

Library Science, B.S.; Library Club, Vice-President, Westminster Fellowship; Student National Education Association.

Wade

BARROW, BARBARA S.

Education, Library Science, B.S.; Library Club.

Snow Hill



BARTLETT, MARTHA B.

Education, B.S.; Student National Education Association.

Bowden

BARTLEY, WILLIAM S.

Business Administration, B.S.A.; Kappa Alpha, Circle K Club, Orientation Counselor, SGA Representative, Men's Judiciary.

Hubert

BARTS, DARRELL J.

Education, B.S.; Association for Childhood Education, Student National Educational Association

Yanceyville

BASSNIGHT, SHEILA S.

WECC Television, WECC Radio, Playhouse, National Collegiate Players.

Manteo



BAUERBAND, JOSEPH L.

Business, B.S.A.; Alpha Kappa Psi, Society for the Advancement of Management.

Durham

BAXLEY, HOWARD K.

Accounting, A.B.

Wayram

BEAL, JULIA CAROL

Art, B.F.A.

Goldsboro

BEAL, LARRY ALLEN

Business, B.S.A.; Future Business Leaders Association, Weightlifting Club, Judo Club.

Wilmington

BEAMAN, PATRICIA C.

History, B.S.; Student National Education Association, Young Democrats Club, Angel Flight.

Stantonsburg





BEAMAN, SUSAN M.
Education, B.S.
BEARDEN, JOHNNY C.
Industrial Arts, B.S.; Industrial Arts Club.
BEATO, JOSEPH A.
History, B.S.

Snow Hill
Salisbury
Trenton, N.J.



BEAVER, DOROTHY A.
Business, B.S.; Alpha Phi.
BECHT, SUSAN E.
Biology, B.S.; S.G.A. representative, Chi Beta Phi, Sigma Tau Sigma.
BELL, GLENDA S.
Education, B.S.; Student Counselor, Association for Childhood Education, Student National Education Association.

Flemington, N.J.
Concord
Mount Olive

SENIORS

BELL, PATRICIA A.
Education, B.S.; Student National Education Association. Elizabethtown
BELL, SYLVIA J.
Education, B.S. Wilmington
BEHS, WILLIAM Y.
Business, B.S.; Math Club, Philosophy Club, Society for Advancement of Management, Student National Education Association. Robersonville
BENFIELD, WILLIAM J.
Business, B.S.; Alpha Kappa Psi, King Youth Fellowship, Karate Club. Rocky Mount

BENNETT, BARBARA S.
Medical Technology, B.S. New Bern
BENNETT, RONALD P.
Business, B.S.A. Ellerbe
BERNI, DANTE C.
Business, A.B. Durham
BERLIN, DAVID S.
Business, B.S. Wilmington, Del.

BEVILLE, ALICE C.
Library Science, B.S. Manassas, Va.
BISHOP, JANE E.
Business, B.S. Bath
BLANCHARD, STEPHEN M.
Geography, A.B.; Air Force ROTC, Concert Choir, Drill Team. Peoria, Ill.
BLAND, MARVIN H.
Industrial and Technical Education, B.S.; Industrial and Technical Education Club, vice president. New Bern

BLANTON, CARSON Jr.
Business, A.B. Roanoke Rapids
BLUMER, WILLIAM J.
History, A.B.; Sigma Phi Epsilon, Westminster Fellowship. Raleigh
BONDS, MARY D.
Education, B.S.; King Youth Fellowship, Student National Education Association, Association for Childhood Education. Williamston
BONEY, PATRICIA E.
Nursing, B.S.N.; Student Nurses Association. Hamlet

BOONE, PATRICIA A.
Education, B.S.; Alpha Delta Pi, Student National Education Association, S.G.A. representative, Women's Recreation Association. Greensboro
BOST, WALTER L.
History, B.S.; Sigma Nu, Inter-Fraternity Council, Young Democrat Club. Clinton
BOSTIC, BONNIE M.
Education, B.S. Stedman
BOSTIC, WALTER E.
Math, A.B.; Math Club, Physics Club, Varsity Football. Warsaw



BOTTOMS, MYRA A.
Home Economics, B.S. Home Economics Club. Elm City

BOWEN, PATRICK K.
Business, B.S. Student National Education Association, Phi Beta Lambda. Plymouth

BOWLING, CAROLYN
Education, B.S. Delta Zeta, Association for Childhood Education, Student National Education Association. Hendersonville

BOYD, IRA H.
Chemistry, B.S. Men's Glee Club, American Chemical Society. Plymouth



BOYD, JOHN W., Jr.
History, A.B. Charleston, S.C.

BOYD, REBECCA J.
Education, B.S. Student National Education Association, Association for Childhood Education. Goldsboro

BOYKIN, LYNDA H.
Nursing, B.S.N. Student Nurses Association. Winterville

BOYKIN, W. BEXLEY
Business, B.S. Sims



BRACKEN, BRENDA P.
Education, B.S. Student National Education Association. Sanford

BRADFORD, SUSAN E.
Mathematics, A.B. Modern Dance Club, Phi Sigma Tau. Arlington, Va

BRADLEY, SYLVIA D.
Music, B.M.E. Concert choir, Choral Union. Raleigh

BRANDT, HARRY H.
Philosophy, A.B. Long Branch, N.J



BRANN, LORRAINE W.
Education, B.S. Snow Hill

BRASWELL, CURTIS E.
Business, B.S.A. Lambda Chi Alpha, Inter Fraternity Council. Charlotte

BREWER, BETTY L.
Business, B.S. Kennett Square, Pa.

BREWER, FRANK L.
Mathematics, A.B. Air Force ROTC, Arnold Air Society. Greenville



BRIGHT, MARY C.
Art, B.E.A. National Society of Interior Design. Raleigh

BRITT, REBECCA A.
Mathematics, B.S. Chi Beta Phi. Mount Olive

BRITTON, WILLIAM W.
Health, B.S. Phi Epsilon Kappa, Varsity Baseball, Physical Education Major's Club. Robersonville

BROADHURST, JANET C.
Mathematics, B.S. Women's Judiciary, chairman; Chi Beta Phi; Kappa Delta Pi; Math Club, WHO'S WHO IN AMERICAN COLLEGES AND UNIVERSITIES. Wilson



BROOKS, LORA C.
Spanish, B.S. Durham

BROOKS, SHEILA A.
Education, B.S. Student National Education Association. Fayetteville

BROTHERS, ALICE M.
Business, B.S. Pi Omega Pi. Elizabeth City

BROWN, DAVID A.
English, B.S. A.B. *Buccanner*, Classes Editor, Fine Arts Editor. Youngsville



BROWN, ELAINE P.
Art, B.S. Delta Pi Delta. Brunswick, Ga.

BROWN, FLIZABETH B.
Education, B.S. Association for Childhood Education, Student National Education Association. Tarboro

BROWN, ERNEST A.
Business, A.B. Rockingham

BROWN, LAWRENCE A.
History, A.B. *East Carolinian*, editor, Men's Judiciary, Publications Board, Dean's Advisory Council, President's Cabinet. Lynchburg, Va.

BROWN, MARY B. Greenville
Education, B.S.

BROWN, OMETTA A. Reidsville
French, B.S.: Alpha Omicron Pi, Women's Recreation Association, Student National Education Association.

BROWN, REBECCA A. Rockingham
History, B.S.

BROWN, SAMMY A. Sanford
Business, B.S.A.: Society for the Advancement of Management.



BUCHHOLZ, EDWARD T. Greenville
Business, B.S.A.

BUCK, ELBERT T., Jr. Winterville
Business, A.B.: Delta Sigma Pi, Society for Advancement of Management.

BULLOCK, JIMMIE N. Fairmont
Education, B.S.: Student National Education Association, Association for Childhood Education, Women's Chorus.

BULLOCK, JUDY K. Williamston
Education, B.S.: Home Economics Club, Alpha Phi, Women's Judiciary, Aquanympts.



BUMGARDNER, JOHN M. Charlotte
Psychology, A.B.: Psychology Club, Judo Club, Skin Diving Club.

BUNN, RUSSELL D. Goldsboro
Psychology, A.B.: Psychology Club, Judo Club, Skin Diving Club.

BURGDOPER, JERRY E. Alexandria, Va.
Business, A.B.: Society for Advancement of Management.

BURGESS, WILLIAM L. Washington
Psychology, A.B.: Psychology Club, Track.

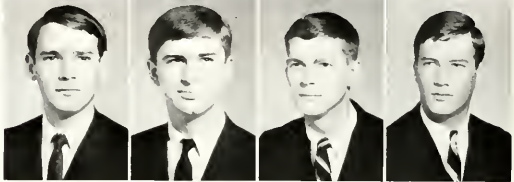

BURNS, ELIZABETH A. Pittsboro
Business, B.S.: Phi Beta Lambda, Alpha Delta Pi.

BUSH, RONNIE H. Columbus, Ga.
Music, B.M.E.

BUTLER, CHARLES K. Charlottesville, Va.
Psychology, A.B.: Psychology Club, Pi Kappa Phi, Air Force ROTC.



BYRD, ESTHER H. Dunn
Nursing, B.S.N.: Student Nurses Association, Alpha Xi Delta, East Carolinian.

BYRD, MARILYN K. Clarkton
Physical Education, B.S.: Physical Education Major's Club.

BYRD, RETHA F. Coats
Education, B.S.: Student National Education Association, Women's Recreation Association.



BYRNE, RICHARD L. Fayetteville
Psychology, A.B.: Air Force ROTC, Delta Sigma Pi, Marching Band.

CALDWELL, JOHNNY M. Thomasville
Mathematics, B.S.: Math Club.

CAMP, JAMES C. Pittsboro
Geography, A.B.: Cheerleader, Lambda Chi Alpha, Legislature representative.



CAMPBELL, MARTHA E. Rocky Mount
Home Economics, B.S.: Home Economics Club.

CAMPBELL, PATRICIA A. Burlington
Education, B.S.: Alpha Xi Delta, Student National Education Association.

CARLTON, PENELOPE V. Edenton
Education, B.S.: Alpha Phi.





CARMICHAEL, FRANCES C. Norfolk, Va.
Education, B.S.; Chi Omega, Honor Council, Student National Education Association.
CARMINS, CHARLOTTE G. Hampton, Va.
Education, B.S.
CARNEY, BASIL W., Jr. Williamsburg, Va.
Physics, A.B.; American Institute of Physics.
CARPENTER, MARY J. Newport News, Va.
Music, B.M.; Marching Band, Orchestra, Sigma Alpha Iota.



CARSTARPHEN, JOHN, III Alexandria, Va.
Education, B.S.; Kappa Alpha; Canterbury Club, Vice President.
CARTER, EVELYN S. Greenville
History, B.S.; History Club.
CASH, SONDRAL. Franklinton
Music, B.M.E.; Concert Choir, College Singers, Sigma Alpha Iota, President; Chapel Choir.
CASHION, JAMES E., Jr. Mooresville
Chemistry, A.B.; Phi Kappa Tau, Treasurer.



CAUDLE, RICHARD I. Charlotte
Art, B.F.A.; Sigma Phi Alpha, Young Republicans Club.
CAYTON, CARL D. Aurora
Business, A.B.; Society for Advancement of Management.
CHAMBERS, MARTHA J. Winston-Salem
Physical Education, B.S.; Aquanymphs, President, Modern Dance Club, President, Alpha Phi.
CHANCE, MARY L. Burlington
Physical Education, B.S.; Alpha Xi Delta, Women's Recreation Association.



CHAPPELL, ANGELA K. Sunberry
Business, B.S.
CHERRY, JANET A. Charlotte
Home Economics, B.S.; Delta Zeta, Modern Dance Club, Home Economics Club, Women's Recreation Association.
CHESSON, MICHAEL N. Creswell
Business, B.S.A.; Society for Advancement of Management, Phi Beta Lambda.
CHRISTENBURY, JUDY M. Fayetteville
Education, B.S.; Student National Education Association.



CIANFRANI, JOHN C. Hollywood, Fla.
History, A.B.; Sigma Phi Epsilon.
CLAGETT, WILSON L., Jr. Gaithersburg, Md.
Business, B.S.A.
CLARK, RAY C. Greensboro
Geography, A.B.; Sigma Nu, Inter-Fraternity Council, Young Republicans Club.
CLARK, RUBY J. Oxford
Education, B.S.; Association for Childhood Education, Student National Education Association.



CLAYTON, JAMES I. Newport News, Va.
Industrial and Technical Education, B.S.
CLEMMER, MARION R. Dallas
Business, B.S.; Student National Education Association.
CLINE, BARBARA C. Wilson
Nursing, B.S.N.; Nurses Club.
CLOUGH, DAVID N. Columbia
History, B.S.; Phi Alpha Theta, Arnold Air Society, Air Force ROTC.



CMORIK, JOSEPH F. New Castel, Del.
Business, B.S.; Society for Advancement of Management.
COBB, RICHARD F. Fenton
History, B.S.
COBB, VALEN L. Charlotte
Political Science, A.B.; Varsity Football.
COCHRAN, RANDOLPH Chesapeake, Va.
Drama, A.B.; Alpha Phi Omega, WEC Radio.

SENIORS

SENIORS

DAMBROSIO, LOUIS A. Stafford, Pa.
Business, B.S.A. Alpha Phi Omega, President, Karate Club, *East Carolinian*
DANIEL, ANNE C. Greenville
History, A.B. Kappa Delta, *East Carolinian*, Marshal, Sigma Tau Sigma, Chi Beta Phi, Phi Sigma Tau, Philosophy Club, WHO'S WHO IN AMERICAN COLLEGES AND UNIVERSITIES.



DANIELS, JIMMY R.
Business, B.S.P. Varsity Baseball.
DARK, LOIS E.
Education, B.S.

Rocky Mount
Sanford



DAVENPORT, ANDREW
Mathematics, B.S. Young Democrats Club.
DAVIDSON, TONDRA C.
Art, B.F.A.
DAVIS, GARY E.
Business, B.S.A. Air Force ROTC.

Rocky Mount
Statesville
Pantego



DAVIS, JOHN P. Berlin, Md.
Business, B.S. Circle K.
DAVIS, KATHERINE L. Faison
Physical Education, B.S. Women's Recreation Association, President, Physical Education Major's Club.
DAVIS, MARY L. Smithfield
Education, B.S. Student National Education Association.
DAVIS, SUSAN E. Summerville, S.C.
Medical Technology, B.S. Women's Judiciary Council, Dean's Advisory Council, Foreign Films Committee.



DAVIS, SUSAN L. Mount Airy
Music, B.M.E. Concert Choir.
DAVIS, WILLIAM M. Northville, N.Y.
History, A.B.; History Club, Young Republican Club.
DAWSON, LINDA S. Kingston
Education, B.S.
DAY, MARY JANE B. Jacksonville
History, B.S.

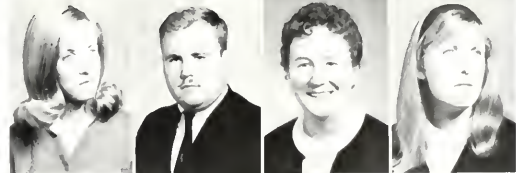

DAY, SANDRA J. Oxford
Education, B.S. Delta Zeta, Corresponding Secretary; Young Democrats Club; Women's Chorus; Association for Childhood Education; Student National Education Association.
DEAL, JACKIE W. Pinetops
Business, B.S.A.
DEAL, WILLIAM F. Statesville
Political Science, A.B. Appeals Court, Budget Committee; Dean's Advisory Council; Legislature, Speaker; External Affairs, Chairman; Men's Honor Council; Model United Nations, Delegate; WHO'S WHO IN AMERICAN COLLEGES AND UNIVERSITIES.
DEAN, HUGH P. Raleigh
Psychology, A.B. Pi Kappa Alpha, Treasurer, Inter-Fraternity Council, Psychology Club



DEAN, JAMES W. Greensboro
Business, B.S.
DEAN, RONALD G. Winston-Salem
Physics and Mathematics, A.B. King Youth Fellowship, President, National Institute of Physics.
DEAN, THOMAS W. Greensboro
Business, B.S. Varsity Tennis.
DEATON, ELIZABETH A. Mooresville
Physical Education, B.S.



DeMILLE, FRANK R.
Physical Education, B.S.: Phi Kappa Tau.
DEVANE, CHARLES M.
Business, B.S.
DICKENS, JUDY A.
Biology, B.S.: Aquanymphs, Student Education Association, Women's Recreation Association.

Virginia Beach, Va.
Elizabethtown

Rocky Mount

SENIORS

DICKENS, WILLIAM J. III
Physical Education, B.S.: Inter-Dormitory Council, Circle K, Fellowship of Christian Athletes, Merit Scholar, Lambda Chi Alpha, WHO'S WHO IN AMERICAN COLLEGES AND UNIVERSITIES.

Wilson

DIDAY, KATHLEEN R.
Physical Education, B.S.: Gymnastic Club.

Damascus, Md.

DILDA, KENNETH W.
History, A.B.: Free Will Baptist Fellowship, History Club, Men's Judiciary, Phi Alpha Theta.

Fountain



DINEEN, MICHAEL J.
Geography, A.B.: Varsity Swimming.

Wilmington

DODD, WILLIAM C.
Business, A.B.: Delta Sigma Pi, Phi Beta Lambda.

Raleigh

DODDS, LINDA E.
Psychology, A.B.: Psi Chi, Gamma Beta Phi, Chi Beta Phi, Phi Sigma Tau, Psychology Club.

Greenville



DONOHUE, PAUL J.
Business, A.B.: Karate Team, Diving Coach, Fellowship of Christian Athletes.

Wilmington, Del.

DORSEY, DONNA M.
Nursing, B.S.N.: Alpha Phi; Panhellenic, Treasurer; Student Nurses Association.

Stroudsburg, Pa.

DUNN, JENNIE S.
Education, B.S.: Student National Education Association, Association of Childhood Education.

Henderson



EARNHARDT, LINDA K.
Psychology, A.B.

Concord

EARP, MARY A.
Education, B.S.

Raleigh

EASON, THOMAS E.
Business, B.S.P.: Society for Advancement of Management.

West Chester, Pa.

EASON, TIMOTHY G.
Business, B.S.

Jacksonville



EDELEN, DAVID B.
Business, B.S.: Pi Kappa Alpha, Society for Advancement of Management, Phi Beta Lambda, Air Force ROTC.

La Plata, Md.

EDWARDS, AUDREY P.
Mathematics, B.S.: Chi Beta Phi.

Williamstoo

EDWARDS, CARL A.
Physical Education, B.S.: Physical Education Major's Club, President, Vice President, Phi Epsilon Kappa, President, Dean's Advisory Council; WHO'S WHO IN AMERICAN COLLEGES AND UNIVERSITIES.

Goldsboro

EDWARDS, ELMO T.
Psychology, A.B.

Louisburg



EDWARDS, LINDA C.
Spanish, B.S.: Alpha Phi, Student Counselor, Orientation Counselor, Panhellenic.

Wrightsville Beach

EDWARDS, LISTON G.
Psychology, A.B.: Pi Kappa Alpha, Psi Chi.

Goldsboro

EDWARDS, MARY A.
Home Economics, B.S.: Young Democrat Club, Secretary, Home Economics Club; Kappa Delta.

Polkton

EDWARDS, THOMAS S.
History, A.B.

Siler City



EFLAND, DONALD C. Efland
Business, A.B.
EIKS, LINDA S. Greenville
English, B.S.
ELLIS, MARGARET D. Mount Atry
Mathematics, B.S. Student National Education Association, Math Club
ELMORE, JOAN B. Greenville
Education, B.S. Student Education Association.

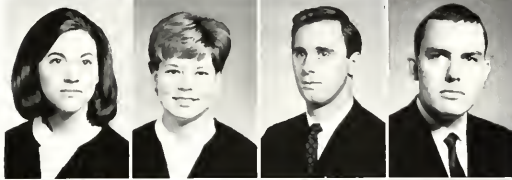

ELROD, BARBARA J. Raleigh
Education, B.S. Student National Education Association.
EMORY, CHRISTINE S. New Bern
History, B.S.; Inter-Religious Council, East Carolina Tutorial Society, Student National Education Association.
ENGLEBRECHT, TED D. Onancock, Va.
Business, B.S. Delta Sigma Pi, Phi Beta Lambda.
FENNIS, WAYNE L. Greenville
Political Science, A.B.



EQUILS, JAMES W. Norfolk, Va.
Business, A.B. Pi Kappa Alpha, President, Vice-President, Inter-Fraternity Council, Vice-President, Dean's Advisory Council.
ESHAM, DAVID E. Upper Darby
Business, A.B.
ESSER, MARIAN Raleigh
Business, B.S. Alpha Xi Delta, Treasurer; Women's Recreation Association; Phi Beta Lambda.
EUBANKS, LINWOOD G. Trenton
History, B.S.



EURE, JACQUELINE P. Gates
Business, B.S.
EVANS, DOROTHY L. Raleigh
Nursing, B.S.N. Student Nurses Association, Inter-Religious Council.
EVANS, PATRICIA N. Greenville
History and English, B.S. Student National Education Association.
EVANS, SUSAN W. Edenton
Education, B.S. Alpha Xi Delta, Recording Secretary; Association for Childhood Education, Vice-President.



EVANS, WILLIAM C. JR. Richmond, Va.
Business, B.S.A.
EWELL, GRACE L. Greenville
Foreign Language, B.S. East Carolinian, Alpha Xi Delta, Student National Education Association.
FALLS, IDA J. Bessemer City
Nursing, B.S.N. Student Nurses Association.
FANN, SANDRA I. Salemburg
Nursing, B.S.N. Student Nurses Association.

FARIS, JUDY A. Edenton
Education, B.S. Student National Education Association, Women's Chorus, Chi Omega, Student Councilor, Orientation Counselor.
FARTHING, MICHELE P. Alexandria, Va
History, B.S. Young Democrats Club, Student National Education Association.
FEDDEMAN, WILLIAM K. Washington, D.C.
Business, A.B. Varsity Baseball, Circle K, Theta Chi.

FELTON, LARRY I. Eure
Business, B.S. Inter-Dormitory Council, Men's Residence Council, Treasurer; Alpha Kappa Psi.
FENNEL, MARY M. Rocky Point
Home Economics, B.S. Home Economics Club, Student National Education Association.
FERRIS, LINDA P. Belhaven
Home Economics, B.S. Home Economics Club, Student National Education Association.



FERRY, JOHN P. Penns Grove, N.J.
Business Administration, B.S.: Katate Team, Co-Captain.

FINCH, CHARLIE C. Hendersson
Business Administration, B.S.A. Alpha Kappa Psi.

FINCH, RALPH A. Sanford
Business Administration, B.S.A.: Pi Kappa Phi, Executive Committee; Freshman Tennis.

FISHER, BETTY J. New Bern
Education, B.S. Student National Education Association, Association for Childhood Education, Student Counselor.

FISHER, CYNTHIA Springfield, Va.
Education, B.S.: Church College of Hawaii, Student National Education Association.

FITCH, MOLLIE Gordonsville, Va.
Sociology, A.B. Sociology Club, Tutorial Society.

FITZGERALD, DOUGLAS H. Wilson
Music, B.M., Phi Mu Alpha, Vice President, School of Music Forum; Symphonic Band, President.

FLETCHER, HARRIET L. Burlington
English, B.S.: Alpha Delta Pi.

FLOWERS, JAMES C. Richmond, Va.
History, B.S.: Alpha Phi Omega, Secretary.

FLOYD, MARY J. Fairmont
Business Education, B.S.

FORBES, EDE H. Clinton, S. C.
Education, B.S.: Kappa Delta, Panhellenic Representative, Women's Day Student Senator, Marshal, Student National Education Association.

FORD, ANTHONY T. Williamsburg, Va.
Art, A.B.: Sigma Phi Epsilon.

FOSTER, CHARLES D. Advance
Political Science, A.B.: Theta Chi

FOUSHEE, MICHAEL C. Newport News, Va
History, A.B. Christopher Newport College, Theta Chi

FRACHER, GRETCHEN A. Waynesboro, Va
Psychology, A.B. Saint Mary's Junior College, Sigma Sigma Sigma, Panhellenic Council, Vice President, Psychology Club

FRANKLIN, JAMES T. Raleigh
Business, B.S.: Lambda Chi Alpha, Ritualist; Men's Judiciary, Attorney General, Chairman; Men's Honor Council Chairman; Dean's Advisory Council; Men's Glee Club, WHO'S WHO IN AMERICAN COLLEGES AND UNIVERSITIES.

FRANKS, DONALD R. Goldsboro
Spanish, B.S.

FRAZIER, DAVID C. Raleigh
Business Administration, B.S.: Pi Kappa Phi, Chaplain Air Force ROTC.

FREIDOG, FRANK F. Winston-Salem
Education, B.S.

FRITZ, IVEY J. Goldsboro
Grammar Education, B.S.: Alpha Omicron Pi, President, C.U. Social Chairman; Women's Recreation Association; Student National Education Association; Woman's Judiciary Representative.

FRYE, MICHAEL W. Greensboro
History, A.B.: History Club, Phi Alpha Theta.

FULLER, JOHN P. Virginia Beach, Va.
Political Science, A.B.: Theta Chi, Foreign Relations Club, Psychology Club, Pre-Law Society.

GAINNEY, GLENDA V. Rockingham
Art, B.S.

GARBETT, EARL W. Jr. Richmond, Va
Physical Education, B.S.: Varsity Track Team.

GARDNER, THOMAS M. Richmond, Va.
Science, A.B.: Baptist Student Union.

GARRARD, ANNE C. Madison, N.J.
Nursing, B.S.N.: Student Nursing Association

GENTRY, MARY A. King
Home Economics, B.S., Home Economics Club, Women's Judiciary Council, Alpha Omicron Pi, Student National Education Association.

GEORGE, BARBARA H. Richmond, Va.
Art and Interior Design, A.B.: National Society of Interior Design.



SENIORS

HOMECOMING ACTIVITIES HIGHLIGHT FOUR SEASONS.



GIDDINGS, BARRY M Washington
 Mathematics, A.B. Math Club, Physics
 GIFFORD, RICHARD O Hyatts, Md.
 Health and Physical Education, B.S. Varsity Baseball, Fellowship of Christian Athletes, President
 GILLEN, WILLIAM L Norfolk, Va.
 Business, B.S.A.



GILLIAM, ANN F Durham
 History and English, B.S. Sigma Tau Delta, Phi Alpha Theta, Student Committee for Merit Scholars
 GILLIS, WILLIAM J Fayetteville
 Business, A.B.
 GODDARD, SAMUEL L Jr Greenville
 Industrial Arts, A.B.



GODWIN, ROSE M. Goldsboro
 Education, B.S. Student National Education Association
 GOFORTH, JOHNNY M Kannapolis
 Music, B.M. Concert Choir
 GOINS, FRANKLIN W. Robersonville
 Business, B.S.A.



GOINS, SHERRY G High Point
 History, B.S. Women's Judiciary, Student Counselor, Orientation Counselor, History Club, Secretary
 GOLD, REBECCA J Greenville
 Mathematics, B.S. Marshall, Math Club, Special Events Committee, Student National Education Association
 GOODEN, WILBUR A Woodside, Del
 Business, B.S. Lacrosse



GOODING, IVA M Elizabeth City
 History, B.S. Marching Pirates, Student Counselor, History Club, Women's Glee Club, Orientation Counselor, Gamma Beta Phi, Phi Alpha Theta
 GOODMAN, ROBERT A Manassas, Va.
 Political Science, A.B. Varsity Football, Air Force ROTC, Arnold Air Society, Men's Residence Council, Lambda Chi Alpha
 GOULD, HINDSEY M. Raleigh
 Political Science, A.B. Phi Kappa Tau, Men's Honor Council, Law Society, Philosophy Club, Society for the Advancement of Management
 GRAHAM, GARY C Greensboro
 Mathematics, A.B.



GRAHAM, JANICE R Greensboro
 Psychology and Sociology, A.B. Young Democrat Club, Sociology Club, Psychology Club
 GRANDOLF, LYNN Y Lexington
 Art, B.S. Newman Club, Cheerleader, Young Republican Club
 GRANT, LINWOOD H Seven Springs
 Health and Physical Education, B.S.
 GRAY, MERIC A Newport
 Education, B.S. Student National Education Association



GRIN, IINA Norfolk, Va.
 Art Education, B.S. Sigma Sigma, Sigma Chi, cheerleader, Student Government Secretary, WHO'S WHO IN AMERICAN COLLEGS AND UNIVERSITIES
 GREGG, GRAID B Chevy Chase, Md.
 Business, B.S.A. Varsity Football, Phi Kappa Phi
 GREGG, JOHN K Chevy Chase, Md.
 History, A.B.
 GREGORY, DAVID B Shawboro
 Biology, A.B.



GREGORY, WILLIAM E. Wilson
 Geography, B.S.; Freshman Baseball, Air Force ROTC, Orientation Counselor, Inter-dormitory Council.
 GREINER, BARRY L. West Chester, Pa.
 Accounting, B.S.A.: Society for the Advancement of Management.
 GRIFFIN, CAROL E. Fairmont
 History, B.S.: Gamma Beta Phi, Student National Education Association.
 GRIFFIN, CAROLYN J. Edenton
 Nursing, B.S.N.: Student Nursing Association, Canterbury Club.

GRIFFIN, WILLIAM B. Durham
 Accounting, B.S.P.; Alpha Kappa Psi.
 GRIMES, MARY P. Lexington
 Elementary Education, B.S.; Sigma Sigma Sigma, Student National Education Association, Orientation Counselor.
 GRISSON, CHARLES E. Henderson
 Business, B.S.: Alpha Kappa Psi.
 GRUBBS, JOHN W. Winston-Salem
 History, B.S.: Young Democrats, Kappa Alpha Order, Elections Committee, Varsity Cheerleader.



GUIN, MARY N. Thomasville
 Physical Education, B.S.: Student National Education Association, *Baccaneer*, Dormitory President, Women's Judiciary, Physical Education Majors Club.
 GULLEY, THOMAS L. Tarboro
 History, B.S.
 GURGANUS, MARCIA A. Greenville
 Grammar Education, B.S.
 GUY, HARRY D. Calypso
 Physical Education, B.S.



HALL, JOHN C. Kenansville
 Science, A.B.: Phi Beta Lambda.
 HALL, THELMA K. Youngsville
 Business, B.S.; Women's Glee Club, Young Democrats Club, Pi Omega Pi, Phi Beta Lambda, Alpha Delta Pi.
 HAMILTON, LINDA R. Houston, Tex.
 Biology, B.S.
 HAMILTON, MICHAEL G. Ocean City, N.J.
 Physical Education, B.S.



HAMILTON, WILLIAM R. Beaufort
 Geography, B.S.
 HANCHEY, CLARA J. Dudley
 Nursing, B.S.N.: Student Nursing Association.
 HANSEN, WALTER J. New Bern
 Mathematics, B.S.
 HARDEE, DANIEL E. Greenville
 Industrial and Technical Education, B.S.



HARDISON, CLIFTON L. Seven Springs
 Mathematics and Library Science, B.S.; Math Club, Library Club.
 HARDISON, NEAL F. Deep Run
 Library Science, B.S.: Math Club, Library Club.
 HARMON, WILLIAM K. Onley, Va.
 Accounting, A.B.
 HARRELL, CHARLIE R. Tarboro
 Business, B.S.A.; Alpha Kappa Psi, Inter-Dormitory Council.



HARRELL, SANDRA F. Macclesfield
 Geography, B.S.: Student National Education Association, Math Club.
 HARRINGTON, DONNA T. Pineville
 Primary Education, B.S.
 HARRINGTON, MARION R. Greenville
 Science, A.B.; Air Force ROTC, Arnold Air Society.
 HARRIS, ALETIA D. Rocky Mount
 Primary Education, B.S.; Chi Omega, Student National Education Association.



FIFTY-TWO COEDS COMPETE FOR HOMECOMING QUEEN.



HARRIS, DOLORES R. Greenville
 Mathematics, B.S. Math Club
 Ayden
 HARRIS, MATHRA T. Wilmington
 Education, B.S.
 HARRISON, JOHN L. Raleigh
 Political Science, A.B.; Pi Kappa Alpha, Inter-Fraternity Council
 HASKINS, RICHARD P.



HATCHER, JAMES R. Draper
 Geography, A.B.
 HATLEY, GUY L. Kannapolis
 Music, B.M.E. Concert Choir.
 HAWKINS, JOHN O. Mebane
 Business, B.S.A.
 HAYWORTH, CHARLOTTE S. Asheboro
 Art, A.B.; Kappa Delta, Panhellenic, National Society of Interior Design.



HAZELTON, BILLIE P. Fanwood, N.J.
 Education, B.S.; Student National Education Association.
 HEATH, CHARLES L. Kinston
 Business, B.S.
 HEATH, LINDA M. New Bern
 Education, B.S.; Student National Education Association.
 HECKMAN, GEORGE H., III Graham
 Industrial Arts, B.S.; Circle K, Epsilon Pi Tau, Industrial Arts Club.



HELMS, HUGH D. Morganton
 Business, B.S.
 HELMS, JANE A. Raleigh
 Education, B.S.; Alpha Delta Pi, President; Sigma Alpha Iota; Chapel Choir.
 WHO'S WHO IN AMERICAN COLLEGES AND UNIVERSITIES.
 HENDRICKS, WALTER F. Richmond, Va.
 English, A.B.; East Carolinian, News Editor, Associate Editor, Young Democrat
 Club, President, Dean's Advisory Council, Canterbury Club
 HENDRIX, JUDY G. Hickory
 Education, B.S.; Student National Education Association, Women's Chorus.



HENRY, SARA V. Rockingham
 Physical Education, B.S.; Physical Education Major's Club, Young Democrat
 Club, Marching Pirates.
 HERNDON, SIDNEY M. Bynum
 Physical Education, B.S.; Physical Education Major's Club.
 HERRING, VARO E. Mount Olive
 Education, B.S.; Gamma Beta Phi, Women's Chorus, Library Club, Student National
 Education Association, Baptist Student Union.
 HESTER, DORIS F. Dublin
 Education, B.S.; King Youth Fellowship.



HICKEY, THOMAS D. South Boston, Va.
 Business, B.S.; Alpha Phi Omega, Varsity Track, Young Republican Club.
 HICKS, JUDITH L. Richmond, Va.
 Health and Physical Education, B.S.; Women's Recreation Association.
 HICKS, NANCY G. Raleigh
 Education, B.S.; Chi Omega, Student National Education Association, East
 Carolinian
 HIGNITE, RONALD F. Greenville
 Spanish and English, A.B.; Varsity Tennis, Varsity Baseball, Pi Kappa Phi.



HILLIARD, CAROLYN S. Zebulon
 Education, B.S.; Student National Education Association, Association for Childhood
 Education.
 HILTON, JOSEPH T., II Greenville
 Health and Physical Education, B.S.; Football, Track, Physical Education Major's
 Club, North Carolina Association for Health, Physical Education, and Recreation.
 HINSON, CLEO P. La Grange
 Education, B.S.
 HOBBS, JOYCELYN R. Hertford
 Home Economics, B.S.; Home Economics Chapter, President, Vice President, Angel
 Flight, Administrative Officer, Chaplain, Student National Education Association,
 Baptist Student Union, WHO'S WHO IN AMERICAN COLLEGES AND UNI-
 VERSITIES.



HOBGOOD, REBECCA S. Durham
Psychology, A.B.: *East Carolinian*, Layout Editor, Associate Editor; Psychology Club, Fayetteville
HOCUTT, CATHERINE J. Fayetteville
Business, B.S.: Student Counselor.
HOELL, HENRY W. Jr. Greenville
Business, B.S.A.
HOGG, OAKLEY W. Jr. Gloucester, Va
History, A.B.: Sigma Phi Epsilon, Vice President, President; Inter-Fraternity Council, President; Dean's Advisory Council.



HOLLINGSWORTH, PEGGY C. Greenville
English, B.S.: Sigma Tau Delta, Vice President; Student National Education Association.
HOLSON, JOSEPH F. Jr. Georgetown, Del.
Biology, B.S.: Circle K.
HOLT, EDWINA F. Princeton
Home Economics, B.S.: Home Economics Club.
HOLT, JAMES L. Greenville
Music, B.M.: Men's Clee Club, Concert Choir, Phi Mu Alpha, Varsity Band, Symphonic Band.



HONDROS, PETE A. Winston-Salem
Education, B.S.: Sigma Nu, President.
HONEYCUTT, CAROL A. Lexington
Music, B.M.E.: Sigma Alpha Iota, Secretary; Marching Pirates; Concert Band; Concert Choir.
HOOT, MARTHA P. Greenville
Education, B.S.: Sigma Sigma Sigma, Student National Education Association.
HORNE, JO ANNE Greenville
Business, B.S.A.



HOUSE, TRILLIS G. Ayden
French and English, B.S.: Student National Education Association, Sigma Pi Alpha, Gamma Beta Phi, Free Will Baptist Youth Fellowship.
HOUSTON, FRANCIS B., Jr. Washington
Education, B.S.: Men's Glee Club.
HOWARD, EDNA G. Pink Hill
Mathematics, B.S.
HOWARD, THOMAS R. Wilson
Political Science, A.B.: Young Republicans Club.



HOWERTON, OVELIA K. Winston-Salem
Home Economics, B.S.: Home Economics Club, Debate Team, Angel Flight, Student Counselor.
HRSULINSKI, ELEANOR M. Burlington
Education, B.S.: College Union, President; Alpha Phi; Association for Childhood Education.
HUDGINS, EDWARD A. Jr. Greenville
Science, A.B.: Men's Residence Council, Sigma Tau Sigma, Circle K, Men's Honor Council, Delta Sigma Pi, Phi Beta Lambda, Dean's Advisory Council, Westminster Fellowship; WHO'S WHO IN AMERICAN COLLEGES AND UNIVERSITIES.
HUDSON, BYRON A. Richmond, Va.
Art, A.B.: Alpha Delta Pi, National Society of Interior Design.

SENIORS

HUDSON, WILLIAM M. Greensboro
Education, B.S.: Student National Education Association.



HUGHES, PATRICIA L. Durham
Education, B.S.: Women's Glee Club, Student National Education Association.
HUMPHREY, MARTHA D. Kinston
History, B.S.: Student Counselor, Gamma Beta Phi.
HUMPHREY, WALTER E. Kinston
Business, A.B.
HUNNICUTT, ETTA P. Durham
Education, B.S.: Student National Education Association.





HUNNICUTT, JOSEPH W. Bethel
 Business, B.S. Phi Beta Kappa
HUNNINGS, HAZEL M. Grant 100
 Education, B.S. Pi Omic Pi, Historian
HUNT, JOHN E. Riviera Beach, Fla.
 Psychology, A.B. Psychology Club, Phi Kappa Phi, Inter-Denominational Council
HUNL, MAMIE J. Oxford
 Education, B.S. Women's Choir, Student National Education Association, Association for Childhood Education



HUNTER, FRANCES I. Elizabeth City
 Home Economics, B.S. University Party, Home Economics Club
HUSSEY, DOROTHY A. West End
 Education, B.S. Student National Education Association
INGRAM, SANDRA K. Goldsboro
 Education, B.S.
IPOCK, INA F. New Bern
 Education, B.S. Baptist Student Union, Association for Childhood Education, Student Counselor, Baccalaureate Staff, Features Editor



IPOCK, JULIA A. New Bern
 Art, B.S.
IRVIN, NANCY E. Blackwood, N.J.
 Physical Education, B.S.
JACKSON, EMMA J. Autryville
 English, B.S. Student National Education Association, Women's Chorus
JACKSON, FLOYD A. Dunn
 Business, A. B. Kine Youth Fellowship, President

JACKSON, GLORIA J. Petersburg
 Education, B.S. Student National Education Association, Association for Childhood Education
JACKSON, MACK D. Jackson
 Biology, B.S.
JACKSON, MARY D. Wade
 Business, B.S.
JACKSON, MICHELE A. Ayden
 History, B.S. Student Counselor



JACKSON, VIRGINIA E. Rocky Mount
 Education, B.S. Modern Dance Club, Student National Education Association
JAMFS, LAWRENCE A. Elizabeth City
 Music, B.M.E. Phi Mu Alpha, Karate Club, Marching Pirates.
JANES, MARGARET L. Flushing, N.Y.
 Education, B.S. Aquanymphs, Women's Recreation Association, Student National Education Association
JENKINS, ALBERTA Jacksonville
 Education, B.S. The Rebel, Student Counselor, Gamma Beta Phi, Student National Education Association.



JENNINGS, JAMES A. Statesville
 Business, B.S. Men's Judiciary Council, Young Republicans Club.
JOHNSON, ASHLEY A. Liberty
 Industrial Arts, B.S. Pi Kappa Alpha, Epsilon Pi Tau, Industrial Arts Club.
JOHNSON, DAVID R. Evergreen
 Science, A.B. Alpha Phi Omega, Secretary, Library Club, Math Club, Men's Residence Council.
JOHNSON, FRANCES K. Grifton
 Education, B.S. Wesley Foundation, President, Lecture Committee, Student National Education Association.



JOHNSON, JANIE L. Chesapeake, Va.
 English, A.B.
JOHNSON, JEANNE Lillington
 Education, B.S. Angel Flight, Student National Education Association
JOHNSON, MARY L. Morganton
 Nursing, B.S.N. Student Nurses Association
JOHNSTON, BRUCE W. Jr. Downingtown, Pa.
 Business, B.S. Sigma Pi.



SCHOOL OF NURSING GETS NEW QUARTERS.



JOHNSTON, FRANKLIN B.
Political Science, A.B.; Law Society, Canterbury Club; Phi Kappa Phi; Model United Nations, Secretariat. Washington

JOHNSTON, WILLIAM M.
Business, B.S.A.; Orientation Counselor; Kappa Alpha, Treasurer. Greenville



JONES, JANE P.
English, B.S. Goldston

JONES, JIMMY L.
Business, B.A. Williamston



JONES, JOHN T.
History, B.S.; Chapel Choir. New Bern

JONES, KAY F.
English, B.S.; Student National Education Association. Smithfield

JONES, LILLIAN T.
History, B.S.; History Club, Delta Sigma Theta. Greenville

JONES, SUE T.
Education, B.S. *Rebel*; Student National Education Association, Gamma Beta Phi. Jacksonville



JONES, WILLIAM R.
Industrial Arts, B.S. Wilmington

JORDAN, LARRY M.
History, B.S. Apex

JORGENSEN, LAYNE W.
Physical Education, B.S. Greenville

JOYNER, ANNE H.
Education, B.S. Greenville



JOYNER, ELLEN G.
Education, B.S.; Student National Education Association. Sunbury

JOYNER, MARY C.
Education, B.S.; *Bucconeer*, Editor-in-Chief, Organizations Editor; Publicans Board; *The Key*; Budget Committee; Chief Marshal; Baptist Student Union; Gamma Beta Phi, President; Student National Education Association; WHO'S WHO IN AMERICAN COLLEGES AND UNIVERSITIES. Rocky Mount

KEARNEY, MARY K.
Education, B.S.; Association for Childhood Education, Student National Education Association. Goldsboro

KEENE, JESSIE M.
History, B.S.; Kappa Delta, Student Counselor, Student National Education Association. Four Oaks



KEIBER, ROBERT J.
Art, B.S.; Sigma Nu. Kearny, N.J.

KELLER, LAUREN C.
Art, A.B.; Alpha Phi, President, Aquanymphs. Alexandria, Va.

KELLEY, FRANCES A.
History, B.S.; Delta Zeta, Secretary; Women's Judiciary; Young Democrats Club; Student National Education Association. Hickory

KELLY, JERRY M.
History, B.S.; Gamma Beta Phi. Sanford



KENNEDY, JOY'CE C.
Education, B.S.; Student National Education Association. Enfield

KERLIN, ROBERT B.
Business, A.B.; Circle K, Bachelor Club, Theta Chi, Elections Chairman, Budget Committee. Bradenton, Fla.

KILLIAN, MARY G.
Education, B.S.; Student National Education Association. Wilmington

KIMSEY, JAMES R.
Political Science, A.B.; Student Government—Treasurer, Summer School President; Presidential Cabinet; Secretary of Finance; Law Society, President; Model United Nations, Secretary General, Academic Forum; Rules Committee of Student Legislature; Men's Honor Council; Associated Arts Board; WHO'S WHO IN AMERICAN COLLEGES AND UNIVERSITIES. Murphy



KINCAID, BILLY F Greensboro
 Business, B.S.A.
 KING, RAY W Kannapolis
 Psychology, A.B.
 KING, REBECCA B Willard
 Home Economics Club, Student National Education Association
 KIRKJEE, RICHARD A Mount Crawford, Va
 Psychology, A.B., Psychology Club, Sociology Club



KINZIE, MICHAEL A Bridgewater
 Music, B.M.E., Phi Mu Alpha, Marching Pirates, Orchestra, Symphonic Band
 KIRBY, CAROL R Mount Olive
 English, B.S.; Sigma Tau Delta, Student Counselor, Student National Education Association
 KIRKMAN, ROBERT I Greensboro
 Business, B.S.A., Delta Sigma Pi, Secretary
 KIVETT, BARBARA B Asheboro
 Education, B.S., Student National Education Association



KNIGHT, CORNELIA B Hatteras
 Education, B.S., Young Democrats Club
 KNIGHT, HARRY P Richmond, Va.
 Psychology, A.B.; Men's Residence Council, Vice President, Philosophy Club, Psychology Club
 KNIGHT, JANICE G Hampton, Va.
 Education, B.S.; Marching Pirates, Student Counselor, Student National Education Association
 KNOTT, MARY A Wendell
 French, B.S., Delta Zeta, Student Counselor, Student National Education Association

WOMEN

KOGELMAN, MARILYN D Alexandria, Va
 English, B.S.; Women's Judiciary, Sigma Sigma Sigma
 KORNEGAY, SARAH P Goldsboro
 Physical Education, B.S., Physical Major's Club, Women's Recreation Association
 KRIMMINGER, TAMARA A Midland
 Art, B.S.



LAMBETH, BEN A Edenton
 Political Science, A.B.
 LANCASTER, DIANE Pinetops
 Education, B.S., Student National Education Association, Secretary, Baptist Student Union, Treasurer, Association for Childhood Education
 LAND, JAN E Taylorsville
 Education, B.S., Student National Education Association, Association for Childhood Education
 LANDSPERGER, NANCY T Norfolk, Va.
 Education, B.S.



LANE, ROBERT N, Jr Arlington, Va
 Business, B.S., Men's Honor Council, Attorney General, Men's Residence Council, Secretary, Vice President, Lambda Chi Alpha
 LANGDON, WALTER T Four Oaks
 Physical Education, B.S.; Physical Education Major's Club, Varsity Baseball
 LANIER, MARTHA J Asheboro
 Education, B.S., Student National Education Association
 LANLEY, MARGARET R Draper
 Psychology, A.B., Alpha Phi, Women's Recreation Association



LEARY, SANDRA F Shiloh
 Math and Psychology, B.A., Math Club
 LEE, MARGARET A Washington
 Education, B.S., Delta Zeta, Student National Education Association, Association for Childhood Education
 LEE, SIMON R, III Charlotte
 Business, B.S.
 LEE, VIRGINIA Fayetteville
 Education, B.S., Association of Childhood Education, Student National Education Association





LEIGH, JULIA A. Tarboro
Education, B.S.: Student National Education Association, Association for Childhood Education.
LEONARD, LUTHER G. Louisburg
Business, A.B.: Phi Beta Lambda, Phi Sigma Pi, President; Alpha Kappa Psi; WHO'S WHO IN AMERICAN COLLEGES AND UNIVERSITIES.
LETCHWORTH, DOROTHY A. Farmville
Business, B.S.: Young Democrats Club.
LEVINE, ROBERT R. Canton
History, A.B.

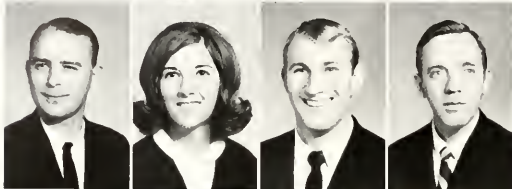

LEWIS, ALEXANDER J. Bethes
Industrial and Technical Education, B.S.: Epsilon Phi Tau, President; Industrial and Technical Education Club, Treasurer.
LEWIS, BONITA D. Henderson
Education, B.S.: Delta Zeta, Orientation Counselor. Student National Education Association, Association for Childhood Education.
LEWIS, JAMES D., Jr. Thomasville
Business, B.S.P.
LEWIS, MICHAEL W. Fayetteville
Education, B.S.



LEWIS, SARA L. Wilson
Home Economics, B.S.: Home Economics Club, Student National Education Association.
LEWIS, VICKIE C. High Point
Education, B.S.: Student National Education Association.
LINCOLN, JANE E. Taunton, Mass.
Education, B.S.: Student National Education Association, Aquanymps, Young Republican Club.

SENIORS

LINEBERRY, JANE B. Asheboro
Education, B.S.: Student National Education Association, Symphonic Band, Marching Pirates, Student Counselor.
LIPPINCOTT, MARY M. Chatham, N.J.
Education, B.S.: Aquanymps.



LORD, DALE S. Raleigh
Nursing, B.S.N.: Women's Recreation Association, Aquanymps.

LOVE, LYNDA G. Kinston
Education, B.S.: Alpha Xi Delta, President; Women's Judiciary; Association for Childhood Education.

LOX, KAREN A. Roanoke, Va.
English and French, A.B.: Kappa Delta, Drama Club, Sigma Tau Delta, Sigma Psi Alpha.

LUCAS, ALICE D. Halifax
Psychology and Sociology, A.B.

LUCAS, ELIZABETH B. Washington
English, and Library Science, B.S.

LUPTON, ROY H., Jr. Lowland
Physical Education, B.S.: Phi Epsilon Kappa, Air Force ROTC.

LUTON, MATTIE Y. Elizabeth City
Education, B.S.

LUTON, PEGGY A. Elizabeth City
English, B.S.: Student National Education Association

MADRE, JAMES L. Elizabeth City
Psychology, A.B.: Men's Glee Club, WECC.

MAHON, PATRICIA A. Kendall Park, N.J.
Science, A.B.: General Electric College Bowl, American Chemical Society.

MALINSKY, MICHAEL A. Lumberton
Physical Education, B.S.: Varsity Baseball, Varsity Golf, Lambda Chi Alpha, Physical Education Major's Club.

MANCINI, RAYMOND L. Wilmington, Del.
Business, B.S.: Delta Sigma Psi





MARCH, JACQUELINE Franklin, Va
 Geography, B.S.
 MARKS, PHYLLIS C Henderson
 Home Economics, B.S. Home Economics Club
 MARMORATO ANNE L Burlington
 Education, B.S. Alpha Xi Delta, Student National Education Association, *Baccareer*, Women's Recreation Association
 MARTIN, KAREN L Greenville
 Psychology, A.B. Alpha Delta Pi, Historian, Women's Judiciary, Psychology Club, Panhellenic.



MASON, VANCE G Morehead City
 Business Administration, A.B.
 MATHER, JAMES P Virginia Beach, Va.
 Spanish, A.B. Pi Kappa Phi, Secretary, Warden, Debate; Homecoming Committee, Interfraternity Council
 MATTHEWS, ELIZABETH A Roanoke Rapids
 Art, B.S. Chi Omega, Orientation Counselor
 MATTHEWS, GEORGE T, JR Farmville
 Busines, B.S.A. Delta Sigma Pi, Treasurer, Phi Beta Lambda



MAUNEY, GARY L Shelby
 General Business, A.B.
 MAY, GEORGE S Rocky Mount
 Mathematics, Physics, B.S.
 MCAULEY, BRENDA L Ellerbe
 Home Economics, B.S. Home Economics Club
 MCBRIDE, VANCE M, JR Hickory
 Industrial Technology B.S. Industrial Arts Club, Reporter



MCCALLUM, CARLTON L Carthage
 Political Science, B.S.
 MCCLES, ROBERT W. Williamston
 Political Science, B.S.
 MCCLENNY, MARIE D. Goldsboro
 Elementary Education, B.S. Student National Education Association
 MCCOTTER, PATRICIA H Newton
 Mathematics, B.S. Chi Beta Phi

McDANIEL FRANCES E. Trenton
 English, B.S. Young Democrat Club, Sociology Club, North Carolina English Teacher's Association
 McDONALD, LINDA D. Wilmington
 Music, B.M.E. Sigma Alpha Iota, Choral Union, Marching Pirates, Symphonic Band, Symphony Orchestra, Theater Orchestra
 McGHEE, ELIZABETH C. Newport News, Va
 Music, B.M. East Carolina Playhouse, Choral Union, Sigma Alpha Iota
 McGUIRE, BUREL J. High Point
 Music, B.M. Chapel Choir, Men's Glee Club.



McHORNEY, SAMUEL J. Washington
 Geography, A.B. Alpha Phi Omega, Men's Glee Club.
 McINTYRE, LUCY W. Rockingham
 Music, B.M.E. Choral Union, Concert Choir, East Carolina Playhouse.
 McLAUHORN, MARIAN N. Grifton
 Accountant, B.S.
 McLEAN, ANN M. Grifton
 Education, B.S. Student National Education Association, Association for Childhood Education, Library Science Club.



MEASAMER, WESLEY F, JR. Sanford
 Accounting, B.S. Sigma Phi Epsilon.
 MEDFORD, CAROLYN F. Clinton
 Business Administration, B.S. Student National Education Association, *Baccareer*, Orientation Counselor.
 MEDLIN, THOMAS E. Durham
 Business Administration, B.S. Alpha Kappa Psi, Karate Team
 MELTON, WOODROW D, JR. Hubert
 Mathematics, B.S. Physics Club, Math Club Gamma Beta Phi.



MERCER, JUDY F. Wilson
Education, B.S. Delta Zeta, Association for Childhood Education, Student National Education Association, Orientation Counselor.

MERRITT, TERRY L. Fayetteville
Business, M.S.A. Delta Sigma Pi, Phi Beta Lambda.

MEYERS, VERNON L. Glen Allen, Va.
Business, B.S.A.; WWWS—Radio.

MILLER, CHARLES E. Rowland
Business, B.S.P.; Phi Beta Lambda.



MILLER, GILBERT C. Wilmington
Sociology and Psychology, A.B.; Sigma Phi Epsilon, Psychology Club, Sociology Club.

MILLER, MARY L. Beaulieuville
Business, B.S.A.

MITCHELL, FREDERICK P. West Chester, Pa.
Business, B.S.

MITCHELL, GERALD A. Largo, Fla.
Psychology, A.B.



MITCHELL, JOAN L. Greensboro
Education, B.S.; Student National Education Association.

MOBLEY, BARBARA J. Robertsonville
Business, B.S.; Phi Beta Lambda, Pi Omega Pi.

MODLIN, MARY C. Carthage
Music Education, B.M.E.; Concert Choir, Choral Union, Student Counselor.

MONTAKHAB, KAY R. Durham
History, B.S.; Young Democrat Club, East Carolinian.



MOORE, JACQUELINE A. Ahoskie
Home Economics, B.S.; Phi Omicron.

MOORE, JAMES G. Marshville
Physical Education, B.S.; Gymnastics Club.

MOORE, KATE H. Raleigh
Education, B.S.; Student National Education Association.

MOORE, LINDA J. Ca-Vel
Education, B.S.; Tau Sigma, Association for Childhood Education, Student National Education Association, WHO'S WHO IN AMERICAN COLLEGES AND UNIVERSITIES.



MOORE, MARY B. Willard
Music, B.M.E.; Sigma Alpha Iota, Chapel Choir, College Concert Choir.

MOORE, MERRILL C. Georgetown, Del.
Business, B.S.; Pi Omega Pi, Treasurer.

MOORE, ROBERT W. Roxboro
Business, B.S.A.

MOORE, WILLIAM C. Clinton
Psychology and Political Science, A.B.; Dean's Advisory Council, Men's Residence Council, President, President's Cabinet.

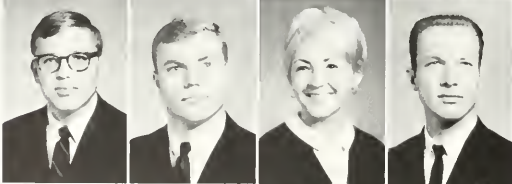

MOOREFIELD, ERIC K. Stokesdale
English, B.S.

MORPHIS, C. NOEL Lexington
Business, B.S.A.; Circle K, President; Soccer Team, Society for the Advancement Management, WHO'S WHO IN AMERICAN COLLEGES AND UNIVERSITIES.

MORRIS, IMELDA K. Concord
Art-Education, B.S.

MORRIS, LINLY G. Vanceboro
Mathematics, B.S.; Gamma Beta Phi, King Youth Fellowship.



MORRISSETTE, SUSAN L. Enfield
English and History, A.B.; Sigma Tau Sigma.

MULLALY, CHARLES F., JR. Alexandria, Va.
Sociology, A.B.

MULLINS, WALTER E. Spring Hope
Psychology, A.B.

MUMFORD, EMMA V. Greenville
Education, B.S.; Math Club, Sigma Sigma Sigma.



MUNFORD, JOHN W. Winston Salem
 Psychology and English, A.B. Kappa Alpha, Circle K, Men's Judiciary, Men's Honor Council
 MURDOCK, JEROLD P. Henderson
 History, B.S.
 NANCE, MARY C. Ayden
 Mathematics, B.S.
 NEECE, REBECCA H. Elizabeth City
 History, A.B.



NEAL, PATRICIA A. Engelhard
 Education, B.S.
 NEELY, PATRICIA A. Statesville
 Spanish, B.S. Alpha Phi, Women's Recreation Association, Young Democrat Club.
 NEILL, DAVID C. Clifton Heights, Pa.
 Business, B.S.
 NEWMAN, JAMES B., JR. Greenville
 Psychology, B.S. East Carolinian, Sports Editor, Honor Council, Law Society, Phi Kappa Tau, Varsity Football, Cheerleader



NEWTON, DOROTHY L. Farmville
 Education, B.S. Westminster Fellowship, Student National Education Association, Association for Childhood Education.
 NICHOLSON, JUDITH A. Lumberton
 Education, B.S. Student National Education Association, Association for Childhood Education.
 NOFFZ, MARY K. Hendersonville
 Home Economics, B.S. Phi Omicron, Women's Judiciary, Dean's Advisory Council, WHO'S WHO IN AMERICAN COLLEGES AND UNIVERSITIES.
 NOLAN, RUSSELL F., JR. Fredericksburg, Va.
 Business, B.S. Air Force ROTC.



NOLAN, JAMES C. Morehead City
 History, B.S.
 NORFLEET, NORMAN L. Elizabeth City
 History, A.B.
 NORRIS, PERRY W. Durham
 Music Education, B.M.E. Marching Pirates, Symphonic Orchestra, Brass Choir.
 OBERHOLTZER, TRENA Wilmington, Del.
 Home Economics, B.S.



O'BRIANT, ADEUA L. Durham
 Education, B.S.
 O'BRIEN, JAMES T. Attleboro, Mass.
 Business, B.S.A. Theta Chi, Treasurer.
 OLDDHAM, PAMELA G. Grifton
 Nursing, B.S.N. Student Nursing Association
 OLDDHAM, ALVIS L. Richmond, Va.
 History, A.B.

SENIORS

OLDHAM, BRENDA M. Sanford
 Education, B.S. Sigma Sigma Sigma, Dance Club, Student National Education Association.
 OLSEN, RICHARD P. Bellemead, N.J.
 Physics, A.B. Math Club, Physics Club.
 OSFIELD, MAE O. Princeton
 Business, B.S.F. Future Business Leaders of America.



OSTEN, JULIA G. Asheboro
 Music, B.S.M. Sigma Alpha Iota, Concert Choir, Marching Pirates.
 OIT, BETTY J. Mooresfield, W. Va.
 Music, B.M.E. Sigma Alpha Iota, Symphonic Band, Collee Singers, Choral Union, Chapel Choir, School of Music Forum, WHO'S WHO IN AMERICAN COLLEGES AND UNIVERSITIES
 OUTLAW, EDYTHE M. Dudley
 Physical Education, B.S. Physical Education Major's Club, Women's Recreation Association, North Carolina Association for Health, Education, and Recreation.
 OUTLAW, SHIRLEY S. Albertson
 Education, B.S.



EAST CAROLINA ENROLLMENT EXCEEDS 12,000.



OVERTON, ANNA R. Greenville
Education, B.S.

PAGE, CAROL A. Columbus
Business, B.S.: Student National Education Association, Phi Beta Lambda, Pi Omega Pi.

PAGE, PATRICIA E. Red Springs
Education, B.S.: Student National Education Association, Association for Childhood Education.

PAIT, JULIA A. Bladenboro
Business, B.S.: WCC—Radio, Phi Beta Lambda.



PARKER, BRENDA C. Pollocksville
Education, B.S.: Women's Glee Club, Student National Education Association.

PARRISH, RONALD T. Durham
Industrial and Technical Education, B.S.: Industrial and Technical Education Club.

PASQUAREILLO, DANIEL Paterson, N.J.
Physical Education, B.S.: Varsity Basketball, Sigma Nu, Physical Education Major's Club.

PASSAMONTE, FRED J. Huntington Station, N.Y.
Industrial and Technical Education, B.S.: Industrial and Technical Education Club.



PATE, LINDA K. Hope Mills
Home Economics, B.S.: Home Economics Club.

PEARCE, CAROL A. Richmond, Va.
Music, B.M.F.: Sigma Alpha Iota, Vice President, College Orchestra, Vice President.

PEARCE, JUDY R. Youngsville
Education, B.S.: Association for Childhood Education, Student National Education Association.

PEARSON, PHILLIP B. Roanoke Rapids
Business, B.S.P.



PEELE, DOUGLAS T. Ahoskie
Psychology, A.B.: Young Democrats Club, Psychology Club, Mea's Glee Club, Vice President.

PENLAND, BARBARA A. Lake Anderson, S.C.
Nursing, B.S.N.: Student Nurses Association.

PENNY, MALLIE B. Winston-Salem
Nursing, B.S.N.

PERRY, JOAN C. Windsor
Education, B.S.: Student National Education Association, Young Democrat Club, Association for Childhood Education.

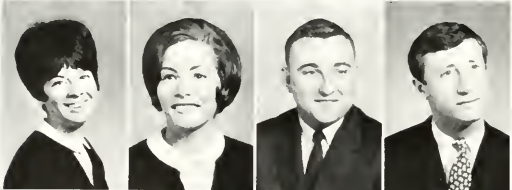

PERRY, NANCY C. Durham
Art, B.S.: National Society for Interior Designers, Delta Phi Delta.

PETHGREW, SANDRA J. Rocky Mount
Home Economics, B.S.: Phi Omicron, Treasurer; Home Economics Club.

PHELPS, CHARLES E., JR. Windsor
Mathematics, B.S.

PHILLIPS, LARRY W. Raeford
Business, A.B.: Varsity Basketball, Sigma Nu, Treasurer.



PIGOTT, BARBARA W. Gloucester
Education, B.S.: Association for Childhood Education.

PITTMAN, FAITH E. Selma
Education, B.S.: Student National Education Association.

PITTMAN, GURNEY E., JR. Micro
Industrial and Technical Education, B.S.: Epsilon Pi Tau, Industrial Arts Club.

PITTMAN, IRVIN K. Selma
Business, B.S.A.



PITTMAN, IVEY H. Selma
Business, B.S.A.

PITTS, MARGARET L. Morganton
Home Economics, B.S.: Home Economics Club.

PIVER, THOMAS A. Tarboro
History, A.B.: King Youth Fellowship.

PLASTER, DAVID P. Patrick Springs, Va.
General Science, A.B.

POLLARD, DELPHIA B. New Bern
History, B.S.: Alpha Xi Delta, Treasurer; Phi Alpha Theta, Treasurer.

POOLE, ALICE C. Durham
Education, B.S.: Student National Education Association.

POPE, WILLIAM P. Roanoke Rapids
History, B.S.: Concert Choir, Men's Glee Club, Phi Mu Alpha, Young Republican Club.

PORASUPHATANA, TINRAH Roanoke, Va.
Business, B.S.A.

POTTER, JOSHUA Lowland
Physical Education, B.S.



POWELL, ROBERT L. Greenville
Business, B.S.A

PRESLEY, W. EARNEST Carthage
Geography, A.B.

PRICE, CAROLYN D. Elm City
Mathematics, B.S.: Chi Beta Phi, Math Club, Student National Education Association, King Youth Fellowship, WHO'S WHO IN AMERICAN COLLEGES AND UNIVERSITIES.

PRICE, CAROLYN M. Winston-Salem
Art and Interior Design, A.B.: National Society of Interior Designers.



PRITCHARD, JOHN R., JR. Henderson
Business, B.S.

PRITCHETT, WILLIAM W. Virginia Beach, Va.
Political Science, A.B.

PRIVETTE, PHILIP M. Zebulon
Industrial and Technical Education, B.S.: Air Force ROTC, Phi Kappa Tau, Men's Honor Council.

PROCTOR, JOSEPH F. Hertford
Industrial and Technical Education, B.S.: Alpha Phi Omega, Sergeant-at-Arms.



PRYOR, ELIZABETH A. Fayetteville
Education, B.S.: Aquanymphs, Angel Flight, Association for Childhood Education.

PULLEY, CHARLIE H., JR. Greenville
Social Studies, B.S.: Varsity Golf Team, Men's Honor Council, History Club, Phi Alpha Theta, WHO'S WHO IN AMERICAN COLLEGES AND UNIVERSITIES.

PURVIS, KATHERINE A. Robersonville
Home Economics, B.S.: Phi Omicron.

QUINLIVAN, MICHAEL J. Pensacola, Fla.
Psychology, A.B.: Alpha Phi Omega, Canterbury Club.



QUINN, ROBERT W. Newport
Geography, A.B.: Lambda Chi Alpha, Gamma Theta Upsilon.

RABEL, EDWARD T. Wyoming, Pa.
Business, B.S.

RACHMEL, LEE W. Prince George, Va.
Psychology, A.B.: Air Force ROTC, Arnold Air Society, Psychology Club, Sigma Tau Sigma.

RAMEY, JAY P. Rockingham
Business, B.S.: Lambda Chi Alpha.



RANMEL, WILLIAM A. Bridgeton, N.J.
Business, B.S.

RANES, NELL G. Williamsburg, Va.
Mathematics, B.S.: Alpha Xi Delta, Chi Beta Phi.

RANES, WESSE C. III Williamsburg, Va.
Business, B.S.: Sigma Phi Epsilon.

RATCLIFF, LEE J. Pantego
History, B.S.: History Club, Young Republican Club.



RAY, HORACE A. Williamston
Psychology, A.B.

RAYBOURN, LELAND W. Hampton, Va.
Sociology, A.B.

RAYNOR, JAMES R., JR. Clinton
Health and Physical Education, B.S.: Varsity Baseball, Phi Epsilon Kappa.

REASON, SUDIE M. Jamesville
Business, B.S.



REAVES, DONALD J. Terre Haute, Ind.
Business, B.S.A.
REAVIS, MYRA J. Warrenton
Nursing, B.S.N.: Student Nurses Association.
REDDING, CELINE B. Annadale, Va.
Sociology, A.B.: Sociology Club, Secretary; Collegiate Tutorial Society.
REDFREN, G. CARRLEETA Albemarle
Education, B.S.: Sigma Sigma Sigma; Junior Class, Secretary; Student National Education Association.

REID, TIMOTHY W. Rockingham
Business, A.B.: Society for Advancement of Management.
REID, VIRGINIA G. Hockessin, Del.
Education, B.S.: Women's Glee Club, Alpha Phi.
REIESNYDER, JANE E. Alexandria, Va.
Education, B.S.
RENFROW, CAMELIA Kenly
Education, B.S.: Student National Education Association, Young Republican Club, Gamma Beta Phi, Association for Childhood Education.

SENIORS

RHEW, WALTER E. Burlington
Business, B.S.A.
RHODES, SUSAN J. Joppa, Md.
Psychology, A.B.
RICE, FRANK L. Sunbury
Physical Education, B.S.: Men's Judiciary; Dean's Advisory Council; Inter-Dormitory Council, Varsity Baseball; S.G.A.—Vice-President, Ring Committee Chairman; Chairman of Appeals Board; WHO'S WHO IN AMERICAN COLLEGES AND UNIVERSITIES.
RICHARDSON, R. JANICE Mayodan
Business, B.S.: Delta Zeta, Panhellenic Council, Student National Education Association, Phi Beta Lambda, Women's Judiciary.

RIDEOUT, EDITH C. Mebane
Home Economics, B.S.
RIMMER, FRANCES I. Hurdle Mills
Education, B.S.: Association for Childhood Education, Historian; Student National Education Association; Gamma Beta Phi.
RIPPARD, JOSEPH D. Clearwater, Fla.
Industrial Arts, B.S.: Epsilon Pi Tau, College Union, Homecoming Committee.
RISNER, MARY Myrtle Beach, S.C.
Education, B.S.: Student National Education Association.

RIVENBARK, BURNEY R. Greenville
Business, B.S.A.
ROBERSON, TOMMY E. Robersonville
Business, B.S.: Arnold Air Society.
ROBERTS, BERKLEY C. Greenville
Geography, A.B.: Air Force ROTC, Drill Team, Alpha Phi Omega.
ROBERTS, BOBBY E. Willow Springs
Physical Education, B.S.: Phi Epsilon Kappa, Air Force ROTC.

ROBERTS, HERMAN C. Lansing
History, B.S.
ROBESON, LAURIE R. White Oak
English and Library Science, B.S.: Library Club, Student National Education Association.
ROESON, MARILYN L. Alexandria, Va.
Education, B.S.
ROGERS, PHYLLIS K. Sanford
Education, B.S.: Association for Childhood Education, Student National Education Association.

ROGERS, W. JAMES Warrenton
Business, B.S.A.: Alpha Phi Omega, Treasurer.
ROSIER, DOUGLAS B. Greensboro
Geography, B.S.: Math Club, Air Force ROTC, Arnold Air Society.
ROSS, NELLIE R. Greenville
French, B.S.
ROSS, PATRICIA A. Durham
Business, B.S.: Women's Glee Club, Phi Beta Lambda.





ROUSE, ERNEST F History, B.S. Kinston
 ROUSE, FRANCES M. Wallace
 Science, B.S. Freshman Class Treasurer, President of Fletcher Hall North.
 Charlotte
 ROWELL, CECELIA J.
 Music, B.M.E. Orchestra, Secretary; Chapel Choir.
 HOLLY RIDGE
 RUBELIN, WALTER J.
 Mathematics, B.S. Math Club, Chi Beta Phi, President; Baptist Student Union,
 Treasurer.



RUFFIN, EARLE S. Ahoskie
 Primary Education, B.S. Chi Omega, Freshman Class Secretary, Senior Class
 Secretary, Student National Education Association.
 RUSS, STUART H JR Norfolk, Va.
 Business, B.S.
 SANDERSON, ED W. Morehead City
 Business Administration, B.S.
 SANDERSON, GARY D. Seven Springs
 Education, B.S. Student National Education Association, Air Force ROTC.

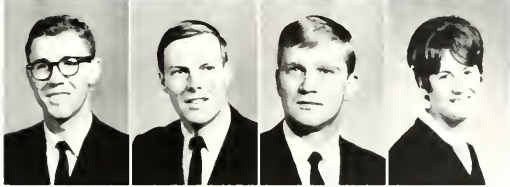

SANDERSON, JOHN R. Tarboro
 Chemistry, A.B.
 STACHELL, LOU E. Chestertown, Md.
 Accounting, B.S.
 SATTERFIELD, BENTON E Goldsboro
 Industrial and Technical Education, B.S.; Epsilon Phi Tau, Treasurer; Industrial
 and Technical Education Club, King Youth Fellowship.
 SAUERBIER, ROSEMARY T. Chesapeake, Va.
 Primary Education, B.S.; Alpha Phi, Student Legislator, Association for Childhood
 Education.

SAULS, MARY C. Clayton
 Primary Education, B.S.; Student Legislator, Student National Education Association,
 Association for Childhood Education, Chi Omega.

SAULS, TONY R. Garner
 Physical Education, B.S.

SAUNDERS, JANE D. New London
 Primary Education, B.S.; Student National Education Association, Association for
 Childhood Education.

SAVAGE, LINDA P. LaGrange
 Art, B.S.

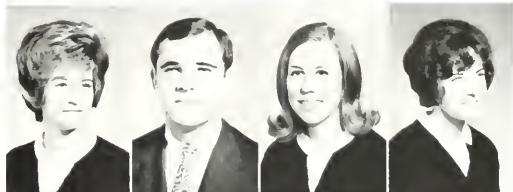

SAWYER, SOPHIE S. Elizabeth City
 Biology, A.B.

SCAFF, BARBARA A. Moyock
 Sociology, A.B.; *Etti Carolinian*, Canterbury.

SCHLEGEL, GARY L. Stevens, Pa.
 Business Administration, B.S.A.; Society for the Advancement of Management.

SCHLICK, ELIZABETH P. Gloucester
 Psychology, A.B.; Gamma Beta Phi.

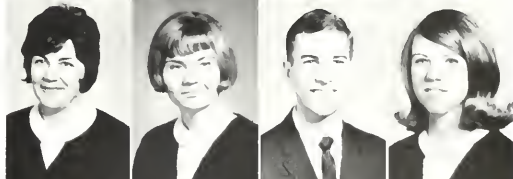

SCHOENER, RICHARD A. Massapeeva Park, N.Y.
 Business Administration, B.S.

SCHRUM, PAUL M JR. Manassas, Va.
 Music, B.M.E.; Phi Mu Alpha, Vice-President, President; Orchestra; Marching
 Pirates; SGA Fine Arts Committee.

SCHWAB, JANET A. Garden City, N.Y.
 Business, B.S.; Orientation Counselor.

SCHWERTFEGER, JAY P. Manassas, Va.
 History, A.B.



SCOTT, DONALD G. Winston Salem
 Business Administration, B.S.; Delta Sigma Phi.

SCULL, SHERYL Falls Church, Va.
 Primary Education, B.S.; Student National Education Association.

SETTLE, DAVID M. Winston Salem
 History, B.S.

SEWARD, STEVEN C. Roosevelt, N.Y.
 Business Administration, A.B.; Alpha Phi Omega, Vice-President; President of
 C.U. Bowling League, Men's Glee Club.





SEYMOUR, JANE F. Sanford
Primary Education, B.S.; Transfer from Queens College, Student National Education Association, Association for Childhood Education, College Choral.
SHARPE, LINDA F. Washington, D.C.
Primary Education, B.S.; Association for Childhood Education, Student National Education Association.
SHAW, CLYDE T. Jr. Asheboro
Business, B.S.A.
SHEARIN, EARL C. Jr. Rocky Mount
Business Administration, B.S.A.



SHEARIN, GERRY W. Nashville
Primary Education, B.S.
SHELDON, JOHN W. Wilmington, Del.
Business Administration, B.S.; Air Force ROTC, Flight Instruction Program.
SHERMAN, GEORGE I. High Point
Elementary Education, B.S.; Inter-Dormitory Council; Inter-Dormitory Court; Sigma Phi Epsilon, Vice President; Marching Pirates; Student National Education Association.
SHORKEY, SANDRA M. Elizabeth City
Primary Education, B.S.



SIEGFRIED, RONALD R. Kutztown, Pa.
History, A.B.; Air Force ROTC, Flight Instruction Program, Pi Kappa Phi, Hall Proctor.
SIKES, PAUL L. II Greensboro
Industrial and Technical Education, B.S.; Epsilon Pi Tau, Meo's Glee Club, Industrial and Technical Education Club, Swimming Team.
SIMMONS, ALMERIA M. Elon College
Primary Education, B.S.; Faculty Evaluation Committee, Student National Education Association, Association for Childhood Education, Social Chairman of the Baptist Student Union.
SIMMONS, BETTY A. Greenville
Elementary Education, B.S.; Student National Education Association, Association for Childhood Education.



SIMMONS, DONALD K. Goldsboro
Geography, A.B.; Lambda Chi Alpha, Tennis, Cheerleader, Gamma Theta Upsilon.
SIMPSON, SALTER S. Gretna, Va.
Business Administration, A.B.
SIMS, BEVERLY E. Jacksonville Beach, Fla.
Psychology, A.B.; Religious and Social Committee, Fletcher Hall.
SKILES, MARVIN D. Plymouth
Sociology, A.B.



SMALL, ANNA L. Bethesda, Md.
Psychology, A.B.; Psychology Club, Social Committee, Religious Committee, Modern Dance Club.
SMITH, ALBERT G. Jr. Rocky Mount
Art, B.F.A.; Delta Phi Delta, Associated Artists of North Carolina.
SMITH, ALETHIA J. Raleigh
Music, B.M.; Sigma Alpha Iota, Angel Flight, Concert Choir, Choral Union, Opera Theatre.
SMITH, ANNIE M. Sanford
Biology, B.S.



SMITH, BRENDA C. Rocky Mount
Art, B.S.; Treasurer of Delta Phi Delta.
SMITH, BRENDA L. Raleigh
History, A.B.; Alpha Xi Delta, Historian; Sociology Club; Inter-Religious Council, Secretary.
SMITH, GAIL C. Rocky Mount
Primary Education, B.S.; East Carolinian, The Key, Student National Education Association, Chi Omega.
SMITH, GERALD G. Haw River
Physical Education, B.S.; Basketball, Pi Kappa Alpha.

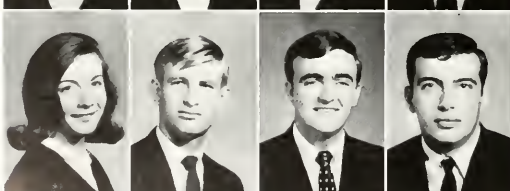

SMITH, GLENDA J. Perry, Fla.
Music Education, M.I.; Marching Pirates, Symphonic Band, Varsity Band, Wind Ensemble, Sigma Alpha Iota, Choral Union.
SMITH, JACK B. Wilson
Business, B.S.A.; Air Force ROTC.
SMITH, JAMES L. Mocksville
Business, B.S.P.
SMITH, LANNIS E. Kenly
Physical Education, B.S.; Basketball, Baseball, Phi Epsilon Kappa, Physical Education Major's Club, Psychology Club, Fellowship of Christian Athletes.

SENIORS



SMITH, MARY F Nursing, B.S.N., Student Nurses Association, History, Greenville
 SMITH, SALLY A Education, B.S., Student National Education Association, Association for Childhood Education, Nashville
 SMITH, SEAN F Primary Education, B.S., Gamma Beta Phi, Student National Education Association, New Bern
 SNITEMAN, STEPHEN B Psychology, A.B., Student Government Association, President, Vice President, President's Cabinet, Executive Committee, Chairman of Entertainment Committee, Homecoming Parade, Ring Committee, Review Board, Men's Judiciary, Air Force ROTC, Kappa Alpha Order, WHO'S WHO IN AMERICAN COLLEGES AND UNIVERSITIES, Staunton, Va.



SPEIGHT, JOHN L History, B.S., Greenville
 SPEIR, RAWLEY G. Business, B.S.A., Society for the Advancement of Management, Morganton
 SPRINGS, FLANOR A Business Administration, B.S., Charlotte
 STAFFORD, GRACE A Mathematics, A.B., Greenville

STAFFORD, PATRICIA J. Art, A.B., National Society of Interior Designers, Secretary-Treasurer, Oak Ridge
 STALKER, SHARON E Primary Education, B.S., Student National Education Association, Association for Childhood Education, Wadsworth, Va.
 STANCIL, JAMES G Science, B.S., Wilson
 STANLEY, PHYLLIS K Education, B.S., Student National Education Association, Baptist Student Union, Library Club, Clarendon



STAPLES, DENNIS S Political Science, A.B., Inter-Dormitory Council, Freshman Track, Young Democrat Club, Laurinburg
 STARNES, MICHAEL H. Art, B.F.A., Delta Phi Delta, President, Phi Sigma Pi, Pledge Master, WHO'S WHO IN AMERICAN COLLEGES AND UNIVERSITIES, Asheville
 STEADMAN, JUDITH C Home Economics, B.S., Student National Education Association, Secretary, Treasurer, Home Economics Club, Williamston
 STEED, WILLIAM P History, B.S., Pi Kappa Alpha, President, Interfraternity Council, Robbins



STEFLE, RITCHIE D English, B.S., *Buccaneer*, Campus Life Editor, Organizations Editor, Waxhaw
 STEPHENSON, GLORIA E Business Education, B.S., Pi Omega Pi, President, Gamma Beta Phi, Secretary, State Treasurer, Secretary of Flemming Hill, Secretary of College Union, Student National Education Association, WHO'S WHO IN AMERICAN COLLEGES AND UNIVERSITIES, Willow Springs
 STEPHENSON, JAMES T. Business, B.S., Murfreesboro
 STEPHENSON, JANE P Music Education, B.M., Delta Zeta, President, Senior Class Treasurer, Collee Marshall, Sigma Alpha Iota, Concert Choir, Orchestra, WHO'S WHO IN AMERICAN COLLEGES AND UNIVERSITIES, Newport News, Va.



STEPHENSON, SANDRA C. Nursing, B.S.N., Nurses Club, Angier
 STEWART, DONALD A Accounting, B.S.A., Sanford
 STEWART, JOAN G Education, B.S., Student National Education Association, Jacksonville
 STEWART, THOMAS A Industrial and Technical Education, A.B., Circle K Club, Industrial and Technical Education Club, Greensboro



STITH, LAURENCE A Jr. Music, B.M., New Bern
 STOKES, ELLA G Primary Education, B.S., Association for Childhood Education, Student National Educational Association, Gamma Beta Phi, Stokes
 STOKES, FRANCES N Business, B.S., Pi Omega Pi, Grimesland
 STONE, SUSAN A Art, A.B., Durham



STORTER, JEANNA L.
Philosophy, A.B. *Philosophy Club, Buccaneer, East Carolinian.*
STOTT, THOMAS C.
Business, B.S.A.: Alpha Phi Omega.
STRICKLAND, LINDA D.
History and English, B.S.

Naples, Fla.
Norfolk, Va.
Middlesex



STRICKLAND, PEGGY R.
Psychology, A.B.
SULLIVAN, LINDA F.
Education, B.S.: Association for Childhood Education, Student National Education Association.
SUMNER, BRENDA W.
English, B.S.: Student National Education Association.

Battleboro
Selma
Milwaukee



SENIORS



SUMPTER, GUY P.
Political Science, A.B.: Air Force ROTC. Havelock
SURLES, HUGH S.
Business, B.S.A.: Delta Sigma Pi, Vice-President. Rocky Mount
SWINDELL, THEMA K.
Home Economics, B.S.: Delta Zeta, Modern Dance Club, Home Economics Club, Student National Education Association, Women's Recreation Association. Leaksville
SWINSON, ALLEN S.
Health and Physical Education, B.S.: Alpha Phi Omega, Phi Epsilon Kappa, Omega, Phi Epsilon Kappa. Dudley



SYKES, PATRICIA A.
Business, A.B. Portsmouth, Va.
SYMONS, KATHERINE M.
Education, B.S.: Association for Childhood Education, Student National Education Association. Elizabeth City
TART, ROSE A.
Education, B.S.: College Union Committee, Student National Education Association. Newton Grove
TAYLOR, JAMES C.
Psychology, A.B.: Psychology Club, Pre-Med Society, Drill Team, Air Force ROTC. Lumberton



TAYLOR, WILLIAM C.
Business, B.S.: Society for Advancement of Management. Tarboro
TEAGUE, LARRY T.
Industrial Arts, B.S.: Circle K, Industrial Arts Club. Burlington
TEEL, BENNIE E.
English and French, A.B.: Men's Glee Club; Sigma Tau Sigma; *East Carolinian*, Managing Editor, News Editor; WHO'S WHO IN AMERICAN COLLEGES AND UNIVERSITIES. Greenville
TEER, ROBERT D.
Business, A.B.: Society For The Advancement Of Management. Durham



TEER, WILLIAM S.
Psychology, A.B. Durham
TEMPLE, LONDON S.
Music, B.M.E.: Theta Chi, president; Marching Pirates, Symphonic Band, Inter-Fraternity Council. Jarratt, Va.
TEMPLES, RODGER D.
Business, B.S. Walkertown
TERPENNING MARSHA J.
Education, B.S.: Women's Chorus, Newman Club. Greenville



TERRELL, WILLIAM I.
Industrial and Technical Education, B.S. Ahoskie
TETTERTON, AUGUSTA R.
Education, B.S.: Gamma Beta Phi, Vice-President; Association for Childhood Education, President. Washington
TEU, MARY M.
Art and English, A.B., B.S.: Student National Education Association; Alpha Delta Pi, Psychology Club; *The Rebel*, Copy Editor. Arlington, Va.
TEW, CAROLYN A.
French; B.S.: Alpha Xi Delta. Jamesville



TURNER, HUBERT M. Mebane
History, B.S., Men's Glee Club; Phi Mu Alpha Sinfonia.
TWITTY, TOMMY E. Warrenton
Physical Education, B.S.
TYER, CHARLIE B. Fountain
Political Science, A.B.; Phi Sigma Pi.
TYER, JIMMY H. Pinetown
Physical Education, B.S.; Physical Education Major's Club.



TYER, SUE W. Bath
English, B.S.
UPCHURCH, KAREN L. Four Oaks
Education, B.S.; Student National Education Association.
UPCHURCH, LARRY B. Raleigh
Political Science, A.B.; Inter-Dormitory Council, Model United Nations.
UPTON, BILL L. Rockingham
Physical Education, B.S.; King Youth Fellowship, Varsity Basketball.



UTSEY, TINA D. Wilmington
Art, B.F.A.; Society of Interior Designers.
VAN BUREN, PATRICIA N. Roanoke, Va.
Psychology, A.B.; Psychology Club, Sociology Club.
VINCENT, CHARLES A. Greenville
Physical Education, B.S.; Lambda Chi Alpha, Math Club, Physical Education Major's Club.
VIVERETTE, JAMES S. Enfield
Business, A.B.; Varsity Football, Kappa Alpha.



WADE, REBECCA S. Wildwood
Art, B.S.; Chapel Choir, Women's Chorus.
WALD, EARL A. Greensboro
Business, B.S.A.; Lacrosse; Alpha Epsilon Pi, President; Hebrew Youth Fellowship, President; Inter-Fraternity Council; Inter-Religious Council.
WALL, CARL B. Raleigh
Industrial and Technical Education, B.S.; Industrial and Technical Education Club.
WALL, KATHERINE H. Fayetteville
English, B.S.; Angel Flight, Aquanymphs.

WALTER, HARRY J. West Chester, Pa.
Business, B.S.
WALTERS, RUSSEL R. Lewistown, Pa.
Business, A.B.; Attorney General—President's Cabinet, Chairman of Student Party, Men's Honor Council.
WALTON, LOUIS E. Arlington, Va.
Physical Education, B.S.; Lambda Chi Alpha, Head Cheerleader.
WARREN, JAMES M. Oxford
Business, B.S.A.

WATERS, BETTY L. Pinetown
Business, B.S.; Gamma Beta Phi, Phi Beta Lambda, Women's Judiciary, Student National Education Association.
WATKINS, GARY D. Durham
Physical Education, B.S.; Physical Education Major's Club.
WATSON, JULIA G. Kowland
Business, A.B.; Westminster Fellowship.
WEBBER, BRENDA G. Greenville
Biology, B.S.; Young Democrat Club, Inter-Religion Council.

WEBER, JOHN C. Pennsauken, N.J.
History, A.B.
WEBSTER, KAREN A. Annadale, Va.
Psychology, A.B.; Alpha Delta Pi.
WELDON, CAROLYN C. Lousiburg
Home Economics, B.S.; Home Economics Club.
WELLS, CARROLL L. Semora
Business, B.S.P.; Phi Beta Lambda, Delta Sigma Pi.



WELTY, LESTER F.
Grammar Education, B.S.; Men's Judiciary, Air Force ROTC

WEST, CYNTHIA L.
Interior Design, B.F.A.; East Carolinian, Secretary of Delta Phi Delta, President of National Society for Interior Designers, Judo Club.

WEST, JENNIFER JOY
Home Economics, B.S.; Vice President of Delta Zeta, Vice President of Gamma Beta Phi, Home Economics Club, Student Counselor, Orientation Counselor, Student National Education Association, Secretary of Wesley Foundation, *Buccaneer* staff

WEST, MICHAEL LEE
Psychology, A.B.; Transfer Student from Wilmington College, N.C.; Psychology Club

WESTBROOK, OLIVER M.
Business Administration, B.S.A.

WHALEY, TIMOTHY J.
Industrial Technology, B.S.; Men's Glee Club, Industrial Arts Club

Charlotte

Greenville

Kinston

Greenville

Mebane

Beulaville



WHEELER, ANNE C.
English, B.S.; Young Democrats Club, *Buccaneer* Staff, Dormitory Officer, Sigma Tau Delta.

Wilson

WHEELER, FRANCES G.
Primary Education, B.S.; Student National Education Association, Association for Childhood Education.

Wadesboro



SENIORS



WHEELER, JAMES C.
Business Administration, B.S.

Wilson

WHITE, BARBARA G.
Mathematics, B.S.; Alpha Zeta Delta, Math Club.

Swansboro

WHITE, JOSEPH L. JR.
Business Administration, A.B.; Treasurer of Lambda Chi Alpha.

Lumberton

WHITEHURST, BETTY R.
Nursing, B.S.N.; Student Nurses Association

Oxford



WHITEHURST, JONATHAN
History, B.S.

Beaufort

WHITEMAN, ANNIE LAURA
Primary Education, B.S.; Secretary of Women's Hall, Student Counselor, Association for Childhood Education, Student National Education Association, Gamma Beta Phi.

Edenton

WHITESSELL, PRISCILLA
Elementary Education, B.S.; National Education Association.

Whitsett

WHITLEY, MARGARET E.
Home Economics, B.S.; Home Economics Club.

Como



WILCOX, DAVID F.
Physical Education, B.S.; Wrestling Team

Dengigh, Va

WILKINSON, MARGOT A.
Art, B.F.A.; Delta Phi Delta, Vice President.

Durham

WILLIAMS, ALICE S.
Ceramics, B.F.A.; Delta Phi Delta, Aqua Nymphs

Hartstown, Pa

WILLIAMS, DAVID F.
English, B.S.

Merritt



WILLIAMS, DUDLEY B. JR.
Business Administration, B.S.

Oxford

WILLIAMS, EMMA G.
French, B.S.; Student National Education Association

New Bern

WILLIAMS, JANET D.
Primary Education, B.S.; Association for Childhood Education, Student National Education Association

Highland Springs, Va

WILLIAMS, ROMMA G.
Nursing, B.S.N.; Student Nurses Association

Mount Olive

SENIORS

WILLIAMS, RUTH A. Princeton
Business, B.S.: Society for the Advancement of Management, Pi Omega Pi, King
Youth Fellowship.

WILLIS, EVERETT G. Davis
Mathematics, A.B.: Gamma Beta Phi, Math Club.

WILLS, NANCY S. Hopewell, Va.
Art, B.S.



WILSON, EARL C. Wake Forest
Physical Education, B.S., Phi Beta Lambda, Delta Sigma Pi, Physical Education
Major's Club.

WILSON, FLORENCE C. Mount Olive
Art, B.S.: Alpha Delta Pi.

WINDHAM, CHARLOTTE L. Burlington
Education, B.S.: Women's Recreation Association, Treasurer of East Garret
Hall.



WINDHAM, MARCIA L. Gastonia
Biology, A.B.: Chi Beta Phi.

WINDLEY, LOUISA A. Williamston
Home Economics, B.S.: Home Economics Club.

WINDOM, SONDRÁ L. Farmville
Primary Education, B.S.: Orientation Counselor, Student National
Education Association, Association for Childhood
Education, Women's Recreation Association, Chi Beta Phi.

WINFIELD, GEORGIA A. Pantego
History B.S.

WINSTON, SAMUEL C. Durham
Business Administration, B.S.A.: Marching Pirates, Sym-
phonic Band, Karate Team.



WISHART, JOHN E. Lumberton
Business Administration, B.S.A.: Lambda Chi Alpha, Treas-
urer; Intertfraternity Council, Treasurer.

WOMACK, SARAH W. Greensboro
Music, B.M.

WOMBLE, ANDREW G. Cary
Accounting, A.B.: Young Republican Club, Circle K Club.

WOOD BRUCE B. Clayton
Business, B.S.

WOODLEY, BRENDA L. Kinston
English B.S.



WOOTEN, TIMOTHY M. Macclesfield
Political Science, A.B.: Air Force ROTC.

WORTHINGTON, CHARLOTTE Greenville
Nursing, B.S.N.: Student Nurses Association, Secretary, President; WHO'S WHO
IN AMERICAN COLLEGES AND UNIVERSITIES.

WRENN, MARY I. Franklinton
Home Economics, B.S.: Gamma Beta Phi, Home Economics Club, Women's
Glee Club.

WRIGHT, CARYOL A. Lynchburg, Va.
English, Philosophy A.B.: Philosophy Club, Rebel.

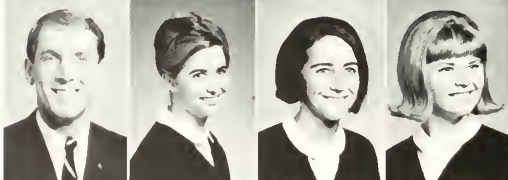

WRIGHT, DAN H Greenville
Business Administration, B.S.A.: Pi Kappa Alpha, President.

WRIGHT, LINDA L. Clinton
English, B.S.: Free Will Baptist Youth Fellowship; Sigma Tau Delta, His-
torian; Student National Education Association, Alternate College Marshal.

YEZERSKI, JULIE A. Williamsburg, Va.
Business, B.S.: Women's Chorus, Nurses Club.

YOPP, SARAH A. Charlotte
Education B.S.: Alpha Delta Pi, Vice-President; SGA—Secretary, Legislator, Presi-
dent's Cabinet, Executive Council; East Carolinian, Sophomore Class Secretary;
Model UN Secretariat; WHO'S WHO IN AMERICAN COLLEGES AND
UNIVERSITIES.



YOUNG, REBEKAH, A. Farmville
Business Education, B.S.

YOUNG, VIRGINIA L. Charlotte
Nursing, B.S.N.: Student Nurses Association.

ZEPUL, ANITA J. Annadale, Va.
Business, B.S.: Alpha Delta Pi, Social Chairman, Chap-
lain; East Carolinian, Greek Editor; SGA Legislator; Bue-
cancer.

ZIBELIN, SANDRA I. Wallace
Art, B.S.: National Society for Interior Designers, North
Carolina Education Association.

ZICKLER, SANDRA C. High Point
Business Administration, A.B.: Gamma Beta Phi, C.U. Bow-
ling League.

Class of 1968



Martin Lassiter, President, Cathy Bateman, Treasurer, Judith Joyner, Secretary, Bill Dryden, Vice-President.



Sincere juniors reached the half-way mark. They were eager for the final lap of their college careers at the New East Carolina College. Life plans began to take shape. Feelings of inadequacy passed. Success brought both excitement and pangs of sorrow. For college life, much too short, passed quickly. Next year will be their last year to witness the growth of their alma mater.





ABESSINIO, GINO M.
 ABEYOUNIS, MARGUERITE
 ADAMEE, BILLIE J.
 ADAMS, DANA K
 ADAMS, DOUGLAS L.

Wilmington, Del.
 Washington
 Charlotte
 Greensboro
 Springfield, Va.



ADAMS, GALE E.
 ADAMS, LINDA J.
 ADCOCK, ALPHA W. JR.
 ALLEN, BETSY A.
 ALLEN, MARGARET M.

Pantego
 Greenville
 Lillington
 Farmville
 Maxton



ALLIGOOD, ALICE R.
 ALLIGOOD, LINDON L.
 ALLIGOOD, MIRIAM L.
 ALLRED, CHARLES S.
 ALPHIN, EVA M.

Washington
 Washington
 Washington
 Ashboro
 Mount Olive

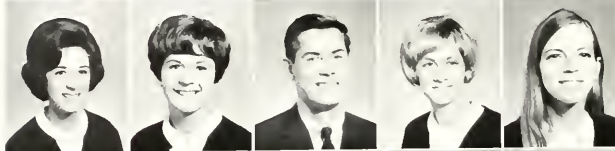

ANDERSON, ELIZABETH J.
 ANDERSON, HILDEGARDE
 ANDERSON, RICHARD E.
 ANDERSON, SUSAN
 ANDREWS, IDA C.

Enfield
 Glen Ridge, N.J.
 Tarboro
 Wilmington
 Hampton



APPLEBY, DONALD J.
 APPLEWHITE, WALTER B
 ARCAD, ANDRE T.
 ARMSTRONG, BETTY S.
 ARNETTE, DIANNE L.

Trenton
 Fayetteville
 Springfield, Va.
 Rocky Mount
 Alexandria, Va.

JOHNNY MATHIS HEADS SPRING ENTERTAINMENT.

AUSTIN, ANDREW Y. Waynesboro, Va
 AUSTIN, GWENDOLYN I. Winston-Salem
 AUSTIN, WILLIAM H. JR. Hatteras
 AVENT, BEVERLY J. Whitakers
 BACH, WAYNE M. Arlington, Va.
 BAILEY, STEVE C. Kendall Park, N.J.

BAKER, BETTY L. Rocky Mount
 BAKER, HOMER T. Charlotte
 BAKER, LARRY T. Coleman
 BAKER, REGINALD F. Hertford
 BAKER, SUSAN C. Arlington, Va.
 BALKCUM, JUDY C. Garland

BARBEE, JUANITA B. Charlotte
 BARBOUR, BEVERLY E. Benson
 BARBOUR, DENNIS R. Raleigh
 BARBOUR, DIANE H Benson
 BARNES, ELIZABETH A Bladenboro
 BARNES, JUDITH A Wilson





BARNES, PAULLETTE M. Roanoke Rapids
 BARNETT, BRUCE W. Ramsey, N.J.
 BARNETT, KAY A. Arlington, Va.
 BARNETTE, PATRICIA D. Richmond, Va.
 BARNHILL, ROY L. Burgaw
 BARRINGTON, THOMAS L. Grimesland

BARROW, REBECCA A. Snow Hill
 BARWICK, LYNN P. Seven Springs
 BASS, DAVID A. Seaboard
 BASS, PATRICIA M. Salemburg
 BASS, REBECCA H. Charlotte
 BASSFORD, ANNA M. Alexandria, Va.

BATEMAN, JUDY D. Jacksonville
 BATEMAN, KATHRYN L. Greensboro
 BATES, FREDERICK S. Tampa, Fla.
 BATES, MARGARET C. Gloucester, Va.
 BATTISTO, MARY N. Hyattsville, Mo.
 BEAMAN, MARGARET A. Dudley

JUNIORS

BEAMAN, MARSHA H. Wilson
 BEASLEY, SAMUEL E. Louisburg
 BEATTY, STUART A. Arlington, Va.
 BECTON, HUGH G. Kinston
 BEETY, GILBERT T. Tom's River, N.J.
 BELL, DORIS A. Pilot Mountain



BENNETT, PATRICIA S. London, Eng.
 BENTON, BONNIE B. Belvidere
 BENTON, STEPHEN B. Arlington, Va.
 BERG, RONNIE J. Alexandria, Va.
 BERRY, CAROLYN P. Clarkton
 BILBRO, JAMES B. Greensboro



BISSETTE, CHARLES B. Greenville
 BLACK, HARRY B. McLean, Va.
 BLACKBURN, JAMES W. Winston-Salem
 BLACKBURN, WALTER W. Faguy
 BLACKLEY, ANNE L. Franklinton
 BLACKLEY, LYDIA C. Farmville



BLANCHARD, ALBERT C. Falls Church, Va.
 BLAND, IRA T. Wallace
 BLICK, BARRY A. Raleigh
 BLUE, JOHN W. Richmond, Va.
 BOAZ, DOLORES. Farmmont
 BOBBITT, NANCY B. Henderson



BOHMULLER, FREDERICK. Newport
 BONNIE, ROSEMARY. Charlotte
 BOSTIC, SANDRA M. Ahrskie
 BOTTOMS, FRANCES O. Elm City
 BOTTOMS, FRIEDA R. Charlotte
 BOUTWELL, CONNIE E. Goldsboro



BOWDEN, BEVERLY J.
 BOWDEN, BONITA D.
 BOWLES, LINDA J.
 BOWMAN, JERRY L.

High Point
 Butnet
 Newport News, Va.
 Hickory



BOYD, JANICE M.
 BOYD, ROBERT H.
 BOYETTE, CLEON E. JR.
 BOYETTE, EDDY L.

Goldsboro
 Pinetown
 Kenly
 Lucama



BOYETTE, JANET R.
 BOYLES, IRA W.
 BRADFORD, JUDITH L.
 BRANCH, MARY R.

Zebulon
 Rural Hall
 Columbia, S.C.
 Elizabeth City



JUNIORS



BRANDON, DENNECIA L.
 BREARY, JONATHAN L.
 BRAY, LUCY S.
 BREEDLOVE, IRVIN P. JR.
 BRICKHOUSE, LORETTA M.

Winston-Salem
 Newport
 Elizabeth City
 Durham
 Harbinger



BRIDGERS, JOAN A.
 BRIDGES, DAVID A.
 BRIGHT, DANNY L.
 BRINKLEY, ANNE C.
 BRINSON, JAMES W.

Durham
 Cherry Point
 Burlington
 Henderson
 Fayetteville



BRITE, FRANCES L.
 BRITT, JANIS D.
 BRITT, MARY S.
 BRITT, SANDRA L.
 BROCK, EDITH M.

Elizabeth City
 Stanley
 Clinton
 Fayetteville
 Raeford



BROCK, RONALD O.
 BROOKS, BENJAMIN L.
 BROWN, BRENDA S.
 BROWN, DANNY L.
 BROWN, DOROTHY J.

Goldsboro
 Harkers Island
 Beulaville
 Teachey
 Greenville



BROWN, JESSIE D.
 BROWN, JUSTIN L. III
 BROWN, PATRICIA A.
 BROWN, THOMAS E.
 BRYANT, KENNETH S.

New Bern
 Hillsborough
 Annandale, Va.
 Greenville
 Greenville

EAST CAROLINA HOSTS COMMITTEE TO EVALUATE READINESS FOR UNIVERSITY STATUS.



BUCK, REBECCA S. Greenville
 BULLA, LINDA R. Graham
 BULLARD, MARY A. Hope Mills
 BULLOCK, BRENDA L. Richmond, Va.
 BUNCH, JOHN N. Edenton
 BUNTING, ANNIE L. Greenville



BURAWSKI, WILLIAM H. Wilmington, Del.
 BURNETTE, DIANA D. New Bern
 BURNLEY, KATHERINE J. Clarkton
 BURRIS, PAMELA Albemarle
 BYERLY, RONALD B. Charlotte
 BYRD, FRANKLIN D. Fayetteville



BYRUM, HOWARD M. Greenville
 BYRUM, WILLIE C. Cotapeake
 CAIN, RONALD N. Altamahaw
 CALLICUTT, CHARLES D. Huntersville
 CALLIS, LORRAINE, H. Hampton, Va.
 CAMERON, CELIA A. Broadway



CAMERON, MARY L. Roanoke Rapids
 CAMPBELL, EARNEST F. Williamston, W. Va.
 CAMPBELL, HOWARD E. Greensboro
 CANADY, MONA L. Richlands
 CANNON, EVELYN P. St. Augustine, Fla.
 CARD, ADELE R. New Bern

CARMICHAEL, BEVERLY S. Rocky Mount
 CARPENTER, MICHAEL R. Greenville
 CARRAWAY, DORA J. Snow Hill
 CARSON, JOHN F. Greenville
 CARTER, BEVERLY J. Midway Park
 CARTER, DONALD L. Fayetteville



CARTER, PATRICIA A. Shallotte
 CARTER, WILLIAM C. Norlina
 CARWILE, MARY H. Kinston
 CARTWRIGHT, MARTHA E. Elizabeth City
 CASHWELL, JOHN C. Autryville
 CAULEY, WILLIAM D. New Bern



CANANAUGH, ANNETTE W. Richlands
 CAVENAUGH, LINDA R. Chinquapin
 CAVENDISH, MICHAEL E. Greenville
 CHAMBERS, DIANA L. Jacksonville
 CHANDLER, ANNE E. Rocky Mount
 CHANDLER, LYNN B. Wallace





CHAPMAN, JANE W. LaPlata, Mo.
 CHAPPELL, BERTIE S. Reidsville
 CHAPPELL, CLAUDIA J. Elizabeth City
 CHARRON, RAYMOND B. Laurel Bay, S.C.
 CHERRY, DONNA L. Washington
 CHESHIRE, NANCY L. Virginia Beach, Va.

CHILDERS, JOHN S. Elizabeth City
 CHITTY, THOMAS G. Ahoskie
 CLAMP, JULIE C. Salisbury
 CLARK, BURKE F. Richmond, Va.
 CLARK, CAROL J. Alexandria, Va.
 CLINE, LINELLE L. Kantapolis

COBB, JAMES R. Windsor
 COBB, MELVIN R. Merry Hill
 COBB, WILLIAM R. Rocky Mount
 COBLE, JULIA L. Fayetteville
 COCHRAN, WILLIAM C. Rocky Mount
 COGGINS, CANDACE C. Newport News, Va.

COLE, PATRICIA V. Reidsville
 COMER, LINDA L. Carthage
 COMER, LOIS M. Biscoe
 CONAWAY, RICHARD E. Arlington, Va.
 CONNELL, DANIEL R. Raleigh
 CONNELLY, JOHN M. Richmond, Va.

JUNIORS

CONRAD, DAVID P.
 COOKE, ELIZABETH W.
 COOTES, CAROLYN C.
 CORAM, MARY L.
 CORRELL, EDWARD L.

Greensboro
 Nashville
 Strasburg, Va.
 Booneville
 Newport News, Va.

CORDELL, ALBERT O
 COTTEN, VISTA K.
 COURTNEY, BENJAMIN H.
 COWARD, JULIA W.
 COX, CHARLES N.

Greenville, S.C.
 Chesapeake, Va.
 Williamson
 Grifton
 Charlotte

COX, JANE M.
 COX, JIMMY R.
 COX, SUE L.
 COX, WESLEY D.
 COYLE, MARCIA L.

New Bern
 Garrett, Ky.
 Richlands
 Cove City
 Charlotte

CRAMER, JUDITH F.
 CRAVEN, TONY F.
 CRAWLEY, BARBARA S.
 CRECH, FRANCES C.
 CRECH, JUDITH A.

Greenville
 Eagle Springs
 Littleton
 Goldsboro
 Kinston





CROSS, SHARON L - Roanoke, Va.
 CROUSE, PEGGY J. - Winston Salem
 CROWLEY, LINDA L. - Lakeland, Fla.
 CROY, GERRALD W. - Wilson
 CULLEY, DAVID N. - Crumpton, Md

CUMMINGS, ZEB C - Tarboro
 CURRIN, PERCY T. - Fayetteville
 CUTLER, LINDA A. - Elizabeth City
 DALTON, ROGER D. - Greensboro
 DALEY, NORMA J. - Clayton

DAMREN, DOUGLAS M - Beaufort
 DANIEL, JAMES W. - Henderson
 DANIEL, LINDA A. - New Bern
 DANIEL, SHIRLEY M - Roxboro
 DANIELS, MARY B - Asheville



DAUGHTRIDGE, JOHN D - Rocky Mount
 DAUGHTRY, ELLEN E - Smithfield
 DAVIS, DIANE W - Morehead City
 DAVIS, DORIS A - Whiteville
 DAVIS, EMERY T. - Roanoke Rapids

DAVIS, FRANCES E - Belhaven
 DAVIS, HATTIE R. - Fremont
 DAVIS, JEFFREY C - Raleigh
 DEAL, HARVIE A - Winston Salem
 DEANS, DONNA S. - Flushing, N.Y

DEBRUHL, DONNA K. - Kinston
 DEETZ, JEAN A. - Waukegan, Ill.
 DELPRIORE, PETER A - Norfolk, Va.
 DENTON, MARTHA C. - Louisburg
 DEVIDO, GREGORY J. - Milltown, N.J.

DICKERMAN, KATHLEEN A - Wilson
 DIDAY, ROBERT H - Willoughby, Ohio
 DILLON, CONNIE R - Roanoke, Va.
 DIXON, MARY M - Reidsville
 DIXON, WILLIAM R. - Murfreesboro

DORMAN, LARRY W - Raleigh
 DOUGH, WILLIAM M - Kill Devil Hills
 DOUGHTIE, JOAN L - Holland, Va.
 DOUGLAS, JOHN F - Wadesboro
 DOZIER, AGNES F - Powells Point



DRAKE, NANCY J. Burlington
 DRAKE, RICHARD E. Hendersonville
 DRAPER, BRENDA G. Suffolk, Va.
 DREBLOW, PATRICIA A. Gainesville, Fla.
 DRYDEN, WILLIAM C. Pocomoke, Md.

DRYE, BARBARA L. Oakboro
 DUDLEY, JUDY L. Swansboro
 DUDLY, WILLIAM L. Washington
 DUKE, JOEL T. Henderson
 DUNN, JUDITH C. Macclesfield

DUNN, NANCY G. Goldsboro
 DUTTON, DOUGLAS M. Arlington, Va.
 EASTWOOD, WILLIAM D. Fountain
 EBBETT, JANIS E. Roanoke, Va.
 EDWARDS, CAROLYN M. Marshville

EDWARDS, JERRY R. Kenly
 EDWARDS, REBECCA W. Burlington
 ELAM, TONI R. Myrtle Beach, S.C.
 ELAM, WILLIAM H. Charlotte
 ELLIOTT, LINDA C. Carthage

ELLIOTT, NANCY D. Danville, Va.
 ELLIOTT, PHILLIP C. Falls Church, Va.
 ELLIOTT, ROBERT H. Union Level, Va.
 ELLIOTT, SHARON L. Raleigh
 ELMORE, BRENDA D. Nashville

JUNIORS

ELMORE, WILLIAM E.
 ENGLISH, DONNA L.
 ERVIN, FAYE J.
 ESTEP, PAUL J.
 EUBANK, PATSY L.

Kinston
 Ashtabula, Ohio
 Kannapolis
 Fairfax, Va.
 Maysville

EVANS, CAROLYN R.
 EVANS, DANIEL F.
 EVANS, DONALD E.
 EVANS, PATSY G.
 EVERETT, JANE E.

Durham
 Vienna, Va.
 Greenville
 Clarkton
 Sneads Ferry

EVERETT, WILLIAM C.
 EVERETTE, HELEN E.
 EVERETTE, MILDRED F.
 EVERETTE, RITA A.
 EVITT, WILLIAM C.

Ayden
 Kinston
 Macclesfield
 Washington
 Richmond, Va.





EWAY'S, KAMAI P Greensboro
 FARELL, JUDY E Fayetteville
 FARMER, ROLAND Morehead City
 FARELL, DONALD J Winston-Salem
 FAULKNER, ALICE M Kinston
 FAULKNER, MERCER M Kinston



FEIMSTER, LARRY D Greenville
 FERGUSON, DANNY T Winston
 Salem
 FESPERMAN, JULIA A Albemarle
 FINCHER, BENHAMIN E Charlotte
 FLETCHER, JAMFS C Nags Head
 FLOWE, REBECCA K China Grove



FLOWERS, PAGGY A Clayton
 FORBES, WILLIAM S Chocowinity
 FOREHAND, JACK C South Mills
 FORNASH, STEVEN R. Richmond, Va.
 FORREST, HAYWOOD E Kinston
 FORSYTHE, GLORIA J Franklinton



FOSTER, JAMES B Advance
 FOSTER, RICHARD W Richmond, Va.
 FOSTER, STEPHEN C Winston-Salem
 FOUSHEE, SHIRLEY L Durham
 FOUSHEE, SYLVIA G Durham
 FOX, MINNIE S Mebane



FRASER, LEE C Greenville, S C
 FREEMAN, MARILYNNE M Hampton, Va
 FREEMAN, SHEILA L Castalia
 FULGHUM, JANET I Kenley
 FULGHUM, NANCY G Wilson
 FRUIT, NORMA J Pinnacle

FUSSELL, ROBIN L Winterville
 FUTRELL, FRANCES E Four Oaks
 GADDY, GARY L Henderson
 GALL, JUDITH A Lewisburg, W. Va
 GAMBEE, ANNA V Newton
 GAMMON, FLORA M Greenville



GANS, BARRY F Norfolk, Va.
 GARD, BETTIE W Elizabeth City
 GARDNER, VIVIAN A Cycle
 GARNER, JERRY W Selma
 GARNER, LULA K Hamlet
 GARRETT, SANDRA F Elizabeth City



GARRIS, WILLIAM R Greenville
 GIBBS, MILDRED J Stanardsville, Va
 GIBSON, JOHN W Stevensville, Md.
 GILL, BARBARA J Elizabeth City
 GIMBERT, JOHN W Virginia Beach, Va
 GIRVIN, ETHEL C Durham



MODEL UNITED NATIONS BRINGS VIEW OF INTERNATIONAL AFFAIRS TO CAMPUS.



GLASS, MILTON, A. Hopewell, Va.
 GLOVER, DONNA I. Gary
 GLOVER, JULIA D. Wilson
 GODFREY, SARAH A. Arlington, Va.
 GOINGS, JANIE S. Mount Airy
 GOINS, FRED T. Jr. Mount Airy

GOLDFARB, MARTIN J. Greensboro
 GOLDING, DIANNE Toast
 GOLDSTON, MILDRED A. Goldston
 GODDEN, PATRICIA A. LaPuente, Calif.
 GOODWIN, JUDITH G. Morehead City
 GOODWIN, THOMAS H. Durham

GORDON, MICHAEL D. Greenville
 GORGES, VIRGINIA L. Deaufort
 GOTTSCHALK, VIRGINIA Jacksonville
 GRAHAM, MITCHELL G. Fayetteville
 GRAVATT, WILLIAM N. Burkville, Va.
 GREEN, DAVID M. Jr. Mountain Lakes, N.J.

GREEN, LINDA L. Petersburg, Va.
 GREEN, JOAN C. Hertford
 GREEN, RONALD C. Charlotte
 GREER, ELLEN M. Whiteville
 GREGORY, MARY B. Lucama
 GRIMES, KATHY Q. Coolemeec

GRUBE, KAREN D. Alexandria, Va.
 GUNN, MARY L. Reidsville
 GUPTON, MILTON C. Henderson
 GURGANUS, PATSY J. Bethel
 GURLEY, TONY K. Goldsboro
 HAILEY, ROBERT E. Bennettsville

HALES, MARY A. Fremont
 HALL, ROBERT H. Angier
 HALL, THELMA E. Hickory
 HALLIBURTON, JEAN L. Arlington, Va.
 HANCHEY, SANDRA L. Jacksonville
 HANDLON, JAMES W. Greensboro

HANNER, DAVID C. Charlotte
 HANSEN, LINDA M. Arlington, Va.
 HARDISON, JO L. Grifton
 HARDY, DONNA B. Lewiston
 HARDY, HERMAN A. Kinston
 HARE, JAMES D. Faison





HARMON, GERALD K Bessemer City
 HARPER, CHARLES M Greensboro
 HARRELL, BENNETT M Goldsboro
 HARRIS, HANN E Kannapolis
 HARRIS, ROBERT J. Washington

HARRISON, MARTHA S Lexington, Ky
 HARRISON, RONALD G Trenton
 HARRISS, JUDY C Southern Pines
 HARTSOOK, RONALD L Greensboro
 HAYMES, SANDY S Chatham, Va

HAYNES, MARY C Gastonia
 HEARNE, SARA L. Biscoe
 HEDGEPEETH, DETRA S. Eure
 HEILBRONER, BARBARA C.
 HELMS, CHARLES D Jackson, Miss

JUNIORS



HELMS, MILDRED E. Statesville
 HENDRICKS, MARJORY J. Rehoboth Beach, Del
 HEPLER, SHIRLEY A. Raleigh
 HERING, PERMELIA C. Delray Beach, Fla.
 HERNDON, SHERRON L. Macclesfield
 HEWETT, LESLIE W. Jr. Fords

HEYWARD, KATHERINE E Mount Pleasant, S C
 HIATT, ANN R Falls Church, Va
 HICKMAN, SAMUEL G Jr. Statesville
 HICKS, ROYAL T Gastonia
 HILL, JOEL T Kannapolis
 HILL, LINDA M Wilmington

HILL, LINDA M Amoskie
 HILL, MICHAEL T. Conover
 HILLIARD, NANCY F. Graham
 HILZ, JOHN F. Plainview, N.Y.
 HINES, SAMUEL S Richmond, Va
 HINTON, YVONNE J Kinston

HITCHCOCK, JANICE B. Charlotte
 HODGE, RUTH A High Point
 HODGSON, HILDA SUE Winston/Salem
 HOFER, BERNICE R. Hobbsville
 HOGG, DONALD G. Chatham
 HOLDER, REBECCA M. Garner

HOLLAND, FRANCES J Kinston
 HOLLAND, STEVEN P. Kinston
 HOLLOWAY, JOSEPH J Ahoskie
 HOLLOWAY, ROBERT E Salisbury, Md
 HOLT, LAWRENCE D. Raleigh
 HOOKER, LYNDIA L New Holland, Pa



HOOPER, DIANA E.
HOPEWELL, GLORIA J.
HORNER, GERALD L.
HORNER, JANICE A.
HOSKINS, LOUISE C.

Thomasville
Goldsboro
Rocky Mount
Fayetteville
Williamston



HOUSE, JOANNE
HOUSER, HILDA G.
HOWARD, BENJAMIN F.
HOWELL, JUDITH A.

Wilson
Dallas
Washington
Apex



HOWERTON, BETSY G.
HOWIE, MEREDITH A.
HOWITT, ROBERT B.

Roxboro
Charlotte
Northville, N.Y.

JUNIORS

HOWLAND, MARY V.
HUDSON, STEVE W.
HUEY, WILLIAM I.
HUFF, ERNEST Y.
HUGHES, NETTIE S

King George, Va.
Hickory
Burlington
Greenville
Chadburn



HUMMEL, MARCY L.
HUNT, WILLIAM E.
HUNTER, MARY B.
HUNTER, WILLIAM J.
HURLEY, RALPH N.

Rochester, N.Y.
Reidsville
Beulaville
Winston-Salem
Wheaton, Md.



IACONA, CHARLES J.
IRONS, GAY
ISNER, ROBERT B.
JACOBS, BETTY E.
JACOBU'S, JAMES I.

Brooklyn, N.Y.
McLean, Va.
Boiling Spring
Elizabeth City
Verona, N.J.



JAMES, HARRIET H.
JAMES, NANCY E.
JARMAN, PATRICIA A.
JAYROE, DONALD W.
JENKINS, HARRY E.

Concord
Sunbury
Jacksonville
Morehead City
Wadesboro



JENNING, DAVID H.
JENRETTE, BRENDA C.
JESSUP, FRANCES S.
JILCOTT, MARGARET T.
JOHNSON, CAROL D.

Madison Heights, Va.
Tabor City
Bennett
Roxobel
Vienna, Va.





JOHNSON, CATHERINE I
 JOHNSON, CULLEN O.
 JOHNSON, JANICE R.
 JOHNSON, JOSEPH W
 JOHNSON, LYNN M

Vale
 Richmond, Va.
 Dunn
 Burlington
 Madison, N. J.



JOHNSON, PATSY A
 JOHNSON, STEVEN J
 JOHNSTON, JULIE G
 JONES, BETTIE T.
 JONES, CAROLE L

Forest City
 Fall Church, Va.
 Nashville
 Snow Hill
 Hickory



JONES, CERESY K
 JONES, CORA D
 JONES, DONALD G.
 JONES, JANE P.
 JONES, LAURIE A

Fuquay-Varina
 Elizabeth City
 Pantego
 Oak City
 Jacksonville



JONES, LINDA L.
 JONES, LINDSAY E.
 JONES, LYNNE H
 JONES, MARY L.
 JONES, MILLARD B.

Willhamston
 Washington
 Arlington, Va.
 Micro
 Durham



JONES, MONA B.
 JONES, PATRICIA A
 JOYNER, DORIS
 JOYNER, DOROTHY J.
 JOYNER, JANE L.

Clinton
 Elizabeth City
 Mount Olive
 Rocky Mount
 Greenville



JOYNER, JUDITH A
 KATSIAS, CLARA
 KAY, BEVERLY A
 KEATING, CAMILLA E.
 KEEL, RUFUS V.

Farmville
 Virginia Beach, Va.
 Virginia Beach, Va
 Shelby
 Greenville



KEETER, KERMIT K.
 KEETER, SIDNEY G.
 KEEVER, JUDITH A
 KEMP, DONALD R.
 KENDRICK, NANCY L.

Shelby
 Goldsboro
 Hickory
 Greensboro
 Camp Lejeune



KENNEDY, LINDA K
 KENNEDY, RICHARD B.
 KENNINGTON, SAMUEL R
 KETCHAM, RONALD R
 KIDD, HAROLD J.

Pink Hill
 Pfafftown
 Roxboro
 Jacksonville
 Siler City

PIRATES COP CONFERENCE BASEBALL CROWN.



KILLGO, JAMES L.
 KING, ALICE R.
 KING, ANN L.
 KING, THOMAS H.
 KING, WALTER C.

High Point
 Norlina
 Warrenton
 Amoskie
 Bessemer City



KINLAW, LINDA P.
 KINNEY, KENNETH B.
 KLEIN, MARTHA D.
 KLEMP, KARLEEN
 KLUTTZ, SUSAN C.

St. Pauls
 Greensboro
 Kenly
 Annandale, Va.
 Durham



KNIGHT, JOAN A.
 KNOWLES, GLENDA E.
 KOEHLER, ROBERT A.
 KOLACZ, MARY K.
 KOONCE, WILLIAM J.

Greenville
 Mount Olive
 Kinston
 Washington
 Greenville



KRAMER, JANINE A.
 KUHN, NANCY L.
 LACEY, ROBBIN S.
 LAMM, FRANCES A.
 LAMPARTER, DENIS L.

Raleigh
 Shippensburg, Pa.
 Jacksonville
 Greenville
 Manheim, Pa.



LANDIS, GALE L.
 LANDSPERGER, WALTER J.
 LANE, ELIZABETH A.
 LANE, REBECCA L.
 LANE, WALTER M.

New Bern
 Greensboro
 Kinston
 Snow Hill
 Fremont

JUNIORS

LANSCH, SARAH E. Bridgeton
 LARSON, PATRICIA A. Fort Bragg
 LASATER, REBECCA D. Durham
 LASSITER, GLENN M. Raleigh
 LASSITER, NANCY K. Boykins, Va.
 LAUGHTER, LAURA L. Smithfield



LAUMANN, JAMES T. Jacksonville
 LAW, JERRY DALE Greenville
 LAWRENCE, EDWARD W.



Rockingham
 LAWSON, JOHN B. West Jefferson
 LAWSON, NANCY R. Durham
 LEBLANC, JANE H. Scituate, Mass.

Swansboro
 LEBLOND, RANDALL P. Smithfield
 LEE, ANDREA J. New Bern
 LEE, JUDY L. Richmond, Va.
 LEE, MARILYN Richmond, Va.
 LEE, SANDRA J. Richlands
 LEGGETT, CAROLYN J. Pinetown





LEGGETT, WILLIAM R
LEONARD, DIANE C
LEWIS, LAWRENCE H.

Kinston
Lexington
Poughkeepsie, N. Y.



LEWIS, SARA C
LEWIS, SUSAN T
LILLY, SAMUEL B

Grifton
Abington, Pa.
Newport



LINDSEY, WILLIAM H
LIPSCOMB, ERNEST G
LITTLE, DONALD P.

Fayetteville
Angier
Capron, Va.

LITTLEPAGE, BERNARD D.
Hampton, Va.
LOGEMANN, ERNEST V.
Rapidan, Va.
LONG, CLAYTON S.
Annandale, Va.
LONG, EMILY F.
Edenton
LONGO, PAMILA C.
Mount Olive
LORENZ, PATRICIA A.
Wise



LOSEE, CAROL A.
Falls Church, Va.
LOVE, MARY D.
Concord
LOVE, NINA G.
Merry Hill
LOWE, JANET H.
Williamsburg, Va.
LYDA, ELIZABETH L.
Asheville
MAGGIOLO, JUDITH S.
Newport



MALLARD, HARRY C.
Pollocksville
MANNING, CAROL L.
Bethel
MARLEY, STEVEN A.
Lexington
MARSHALL, INA K.
Burlington
MARSHBANKS, CARL W.
Charlotte
MARSHBURN, ROBERT A.
Rocky Mount



MARTIN, JAMES A.
Raleigh
MARTIN, WILLIAM N.
Washington
MASON, ELLEN D.
Washington
MASSENGILL, SUSAN H.
Elizabeth City
MASSEY, JOAN M.
Pleasant Hill
MATTESON, GUY
Hampton, Va.



MAULTSBY, ANNA C.
Asheville
MAURICE, STEWARD D.
Aiken, S. C.
MAXWELL, ELKE B.
Greenville
MCCABE, ALICE I.
Franklin
MCCAHFREY, DAVID L.
Wilmington, Del
MCCANDLESS, BETTY D.
Vanceboro





MCCLUSKEY, PHYLLIS D. Greensboro
 MCCOMBS, MARVIN W. Statesville
 MCCOMBS, NEALE R. Kannapolis
 MCCOWN, ROBERT W. Roanoke, Va.
 MCCRACKEN, JAMES A. Asheboro
 MCGRAW, MONTE E. Hopewell, Va.

McCULLEN, ANNIE R. Clinton
 McDONALD, GERALD T. Mount Airy
 McDUFFIE, HEIDI M. Princeton
 McGRATH, MARK J. Lowell, Mass.
 MCINERNEY, ROBERT J. Somerville
 MCLAURIN, BRENDA I. Goldsboro

MCINNIS, REBECCA L. Sanford
 McLAMB, HARRY C. Newton Grove
 McKEEL, SHERYL A. Graham
 McLEAN, DORIS F. Hampton, Va.
 McLEAN, RONALD M. Greenville
 McEMORE, BRENDA K. Roseboro

MCNEILL, WILLIAM D. Washington
 MCRAE, FLORA A. Rowland
 MEADOWS, PAMELA R. Kinston
 MEARES, JOHN K. Roanoke Rapids
 MEGINNIS, SYLVIA J. Rockingham
 MERRILL, JAMES F. Greenville

MERRILL, KENNETH A. Beaufort
 MERRITT, LINDA E. Wake Forest
 METZGAR, HOWARD P. Newton, N.J.
 MEWBORN, DOUGLAS E. Goldsboro
 MILLER, BOBBYE A. Beaulieu
 MILLER, DONALD C. Winston-Salem

JUNIORS

MILLER, JANICE R. Washington
 MILLER, MARY L. Raleigh
 MILLS, BARBARA J. Apex
 MILLS, BRENDA G. Durham
 MINTON, CHARLES E. Nags Head
 MINTZ, GARY M. Graham

MISENHEIMER, TONY R. Rockwell
 MITCHELL, BINGHAM B. Aulander
 MITCHON, KATHERINE E. Statesville
 MOBLEY, FRANKLIN D. Oak City
 MOBLEY, NETTIE M. Williamston
 MOESCHL, JAMES G. Falls Church, Va.

MOHN, FREDERICK H. Richlands
 MONDS, JOHN P. Hertford
 MONK, SIDNEY B. Goldsboro
 MONROE, ORVILLE N. Rocky Mount
 MOORE, JANET T. Tarboro
 MOORE, LINDA R. South Hill, Va.



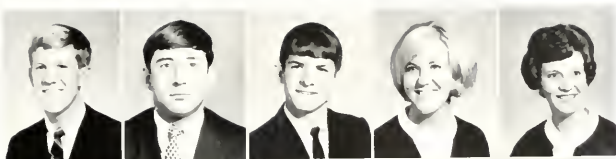

MOORE, ROBERT M.
MOORFIELD, ARTHUR W.
MOORING, STEVEN F.
MORTON, SUSAN W.
MOSELEY, MARY L.

Greensboro
Yanceyville
Maury
Hubert
Winterville



MOSELEY, RONALD W.
MOSES, JAMES K.
MOWRY, RONALD F.
MOYE, PEGGY A.
MOYER, LYNDA J.

South Hill, Va.
Morganton
New Bern
Windsor
Springfield, Va.



MUELLER, JONATHAN H.
MULLINS, MARY B.
MURPHY, HERSCHEL R.
MURRAY, STEPHEN R.
MYLUM, JANE

Durham
Fayetteville
Enfield
Raleigh
Wilson

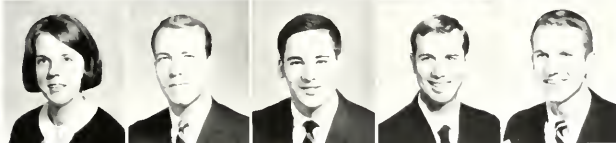

MYRICK, JUDITH A.
NARRON, SAMUEL R.
NEAL, JAMES P.
NEAL, JOHN E.
NEELY, FULTON R.

Carthage
Middlesex
Wilson
Burlington
Clinton



NEILL, TERRIE F.
NETTLES, WILLIAM M.
NEWBERN, ANTHONY E.
NEWCOMB, JO ANN
NICHOLS, NANCY A.
NICHOLS, STEPHEN C.

Lexington
Hampton, Va.
Elizabeth City
Snow Hill
Charlotte
Norwood



NOBLE, JUDY C.
NORFLEET, JANET A.
NORMAN, JUNE C.
NORRELL, JANET M.
NORRIS, RALPH A.
NUTTER, SANDRA L.

Deep Run
Elizabeth City
Lewisville
Liberty
Alexandria, Va.
Vienna, Va.



OAKLEY, JESSIE F.
OBER, BOBBY S.
OLEARY, HARRIET E.
OLIVER, ALICE A.
OMARA, ELIZABETH A.
ONEAL, HELEN F.

Cameron
Edenton
Warsaw
Creswell
Richmond Va
Stedman



ORCHARD-HAYES, WILLIAM
ORMAND, ROBERT A.
ORMAND, SHELOR W.
ORR, RICHARD B.
OVERTON, BECKY H.
OWEN, RAY W.

Mc Lean, Va.
Conover
Hickory
Hendersonville
Greenville
Newport News, Va.

PADERICK, EFFIE G.
 PAGAN, VERNON R.
 PARAMORE, KENNETH R.
 PARHAM, MICHAEL J.
 PARKER, LINWOOD H.

Kinston
 Raleigh
 Grimesland
 Nathalie, Va.
 Harkers Island



PARKER, VIOLET E.
 PARKER, WILLIAM M.
 PARKS, JAMES J.
 PARRISH, JAMES W.
 PARTIN, PHILLIP L.

Pendleton
 Williamston
 Raeford
 Lakeland, Fla.
 Chapel Hill



PARTIN, THOMAS L.
 PASCAROSA, WILLIAM J.
 PAUL, REBECCA L.
 PEARCE, ROY N.
 PEELE, MICHAEL A.

Scotland Neck
 Norfolk, Va.
 Oriental
 Franklinton
 Williamston



PELT, ALICE K.
 PERKINSON, JAMES E. JR.
 PERKINSON, JOHN L.
 PERRY, JOYCE M.
 PERRY, ROSCOE

Goldsboro
 Littleton
 Roanoke Rapids
 Elizabeth City
 Wake Forest



JUNIORS



PERRY, WILLIAM R.
 PETRULLO, MARIE E.
 PFAE, HOWARD R.
 PFAE, SHIRLEY A.
 PHELAN, JOHN M. JR.

Hamlet
 Spring Hope
 Asheville
 Winston-Salem
 Greenville



PHELAN, RITA R.
 PHILBECK, EDWARD D.
 PHILLIPS, BAXTER F.
 PICKARD, DONNA L.
 PIERCE, HAL W.

Greenville
 Shelby
 Colonial Heights, Va.
 Durham
 Princeton



PIERCE, JIMMY G. JR.
 PILAND, MARVIN S.
 PITT, WADE L. III
 PITTARD, BEVERLY J.
 PITTMAN, HAROLD H.

Colerain
 La Crosse, Va.
 Rocky Mount
 Prospect Hill
 Selma



PIUNTI, CHARLES D.
 PLESS, CLEMENT E. JR.
 POFFENBAUGH, PATSY A.
 POINDEXTER, SALLY L.
 POLLARD, LARRY G.

Wilmington, Del.
 Mooresville
 Zwijndrecht, The Neth.
 Aberdeen
 Tarboro

POOT JOHN R. New Bern
 POPE, ROBERT W JR. Lucoma
 POPWELL, SHELIA J. Mount Holly
 PORTER, MICHAEL W. Benson
 POSEY, MICHAEL O. Greenville
 POWELL, DONNA G. George



PRATHER, ANGELA K Charlotte
 PRESCOTT, IRVIN F Jr. Winston-Salem
 PRESSLEY, CHARLES C Greensboro
 PRIMM, SANDRA G Hampton, Va
 PRINCE, WILLIAM H. Exmore, Va.
 PRITCHARD, VIDA R. Elizabeth



PRICHETT, NONA B. Southern Pines
 PUGLIA, JOSEPH Jr. Sumter, S.C.
 PURSLEY, RICHARD L. Greenville
 QUERY, LYDIA J. Matthews
 QUINTON, SANDRA K Edenton
 RADOS, RICHARD A Bronx, N.Y.



RAINES, KATHRYN A Goldsboro
 RAMSEY, HAZEL J. Salisbury
 RARICK, RICHARD J Kinston
 RAVELLI, JOHN W. Jacksonville
 RAYNOR, DAVID K. Suffolk, Va
 REAVES, ELIZABETH A High Point



REED, SANDRA J Fayetteville
 RHODES, JAMES A Greensboro
 RHODES, WILLIAM E. Matthews
 RHYNE, JO A Charlotte
 RICHARDSON, JOHN R. Hopewell, Va.
 RICHARDSON, SHARON A Petersburg, Va



RIDDLE, MARY C. Norfolk, Va
 RIFFLE, GAIL W. South Mills
 RIORDAN, CLIFFORD T Chicago, Ill.
 RITCHIE, ANGELA R. Concord
 ROACH, RICHARD V. Winfall



ROBERSON, ETHEL C. Louisburg
 ROBERTS, ADRIAN R Jr. Mount Olive
 ROBERTS, TERRELL R. Candor
 ROBERTS, VIRGINIA L. Ridgewood, N J
 ROBERTSON, BERNARD P. Jackson

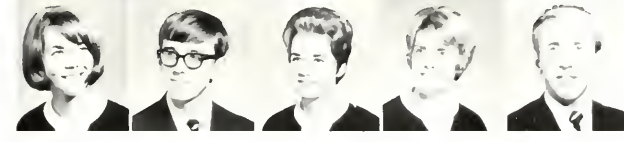

ROBERTSON, REGINA S. Aberdeen
 ROBINSON, GEORGE L Jr. Fayetteville
 ROGERS, BONNIE B. Timberlake
 ROGERS, SANDRA A. Williamson
 ROGERS, TERRY L. Hickory

ROLLINS, DONNA G. Wake Forest
 ROOPER, EUNICE F. Greenville
 ROSE, CARL R. Smithfield
 ROSMAN, PAUL M. Jr. Rocky Mount
 ROSFN, SUSAN F. Roanoke, Va.
 ROSS, FREDERICK C. Fredericksburg, Va.

ROSS, HENRY A. Jr. Hubert
 ROUGHTON, EDGAR G. Gaston
 ROUSE, WALTER A. Kinston
 ROWLAND, FLOYD M. Jr. Blanche
 RUDD, MINIVER A. Graham
 RUMBLEY, MARGARET S. Greenville

RUSSELL, JO ANN Winston-Salem
 RUTLEDGE, FRED A. Atlanta, Ga.
 RYNEARSON, ROBERT L. Arlington, Va.
 SAFRIT, RICHARD W. Salisbury
 SALENIUS, HOWARD G. Greenville
 SASSER, MARY C. Luchma



JUNIORS



SASSER, PAUL L. Mount Olive
 SAUL, CAROL A. Glassboro, N.J.
 SAUNDERS, RONALD L. Bedford, Va.
 SAUNDERS, STEPHEN D. Greenville
 SAUNDERS, THEODORE F. Charlotte
 SAVIN, JUDY E. Ahsokie

SAWREY, LINDA L. Swansboro
 SAWYER, BRENDA P. Greenville
 SAWYER, JUDITH S. Winston-Salem
 SCHECTER, ROGER N. Greensboro
 SCHINUR, PAUL F. Warrenton
 SCOTT, JAMES R. Hobgood

SEAMAN, BARBARA S. McLean, Va.
 SELF, HELEN L. Charlotte
 SEIGLER, MARIE L. Reidsville
 SETARO, TERESA A. Big Springs, Tex
 SHAMEL, JOE F. Winston-Salem
 SHANNON, LESLIE K. Wilmington

SHARP, CHARLES S. Jr. Hudson, Ohio
 SHEARIN, LYNN R. Raleigh
 SHELL, JAMES A. Jr. Roxboro
 SHELTON, BENNETT D. Durham
 SHELTON, RALPH P. Durham
 SHEPHERD, JOHN F. Statesville

SHEPPARD, CAROLYN J. Washington
 SHORT, HAROLD M. Charlotte
 SIMMONS, RODERICK A. Roanoke Rapids
 SLOAN, SHARON G. Winston-Salem
 SLOATH, SONDRRA A. Durham
 SMITH, BRENDA L. Mount Olive



SMITH, CHARLES W. Jr. Norfolk, Va.
 SMITH, CHARLIE K. Scotland Neck
 SMITH, CLAUDIA Robersonville
 SMITH, DOLORES A. Washington
 SMITH, JEAN A. Cleveland, Ohio
 SMITH, JERRY R. Monroe

SMITH, JOHN M. Jr. Greensboro
 SMITH, KENNETH W. Burlington
 SMITH, PATSY G. Burlington
 SMITH, RHODA J. Valdese
 SMITH, ROBERT M. Angier
 SMITH, SHEILA O. Charlotte

SMITH, STEVEN B. Vineland, N.J.
 SMOYERS, JEANNE D. Charlotte
 SNYDER, DONALD F. Wilmington, Del.
 SORRELL, ANNE M. High Point
 SOUTHERLAND, SANDRA L. New Bern
 SPANGLER, EVELYN L. Ayden

SPENCER, JOHNNY W. Jr. Raleigh
 SPENCER, RONALD D. Lanton, Pa.
 SPRAGINS, LINDA C. Littleton
 STAINBACK, BRENDA L. Henderson
 STALEY, JOHN A. Jr. Morehead City
 STALNAKER, SUSAN E. Newport News, Va.

STANLEY, RUBY J. High Point
 STEELY, JAMES E. Selins Grove, Pa.
 STEPHENS, JENNINGS W. Norfolk, Va.
 STEWART, JO A. Newport News, Va.
 STINAGLE, JANICE E. Wilson
 STINSON, WESLEY R. Siler City

STATE LEGISLATORS VISIT EAST CAROLINA CAMPUS.

STITH, PHILIP E. Winston-Salem
 STOCKNER, JAMES I. Galax, Va.
 STOKES, DENNIS A. Greenville
 STOVALL, THORNTON Jr. Stovall
 STOWE, HUGH M. Kannapolis
 STRICKLAND, MILDRED J. Goldsboro

STROUP, WILLIAM R. Cherryville
 STUBBS, COLON P. Hubert
 STUDY, NEIL T. Reisterstown, Md.
 STUTTS, BARNEY W. Jr. Burlington
 SUGG, DONNA T. Norfolk, Va.
 SULLIVAN, LEO T. Washington

SULLIVAN, MARY I. Falls Church, Va.
 SUMMERS, ANN L. Durham
 SURLS, BILLIE R. Four Oaks
 SUTTON, FREDERICK I. Kinston
 SUTTON, SHERWOOD R. LaGrange
 SWAIN, CLIFFORD W. Washington





SWANEY, LARRY B. Huntingdon, Pa.
 TABOR, SUSAN J. Falls Church, Va.
 TALBOTT, BAKER L., Jr. South Boston, Va.
 TARKINGTON, BRENDA K. Windsor
 TART, PAULA A. Lillington
 TAYLOR, ALMA W. Atlantic, Ga.



TAYLOR, CHARLES E. Jr. Rocky Mount
 TAYLOR, LINDA E. Hones Path
 TAYLOR, PEGGY J. Tator City
 TAYLOR, VERNON O. Hickory
 TAYLOR, TERENCE G. Havelock
 TEETER, JANE B. Oakboro



TEITELBAUM, CHARLENE Richmond, Va.
 TERRELL, BENJAMIN T. Raleigh
 TERRELL, BRENDA L. Greensboro
 TERRY, MARGARET L. Graham
 TESH, BENNIS F. Jr. Greensboro
 THARRINGTON, DONNIS E. Zebulon



THARRINGTON, NORMAN A. Louisburg
 THIGPEN, FRANCES K. Benlavor
 THOMAS, JASPER D. Windsor
 THOMAS, SANDRA M. Chesapeake, Va.
 THOMASON, SALLIE E. Kannapolis
 THOMPSON, CATHY A. Danville, Va.



THOMPSON, ERNEST L. Selma, Ala.
 THORNE, EDWIN JOHN Westfield, N. J.
 THURSTON, CAROLE R. Richmond, Va.
 TOALDO, JEAN A. Leonia, N.J.
 TODD, ANITRA Wendell
 TODD, GREGORY T. Colerain



TOLER, LEE C., Jr. Alliance
 TONN, DIANNE H. Greenville
 TORICK, JUDITH A. Madison, N.J.
 TRIMMER, DIANE M. Venice, Fla.
 TROTT, PHYLLIS Q. Richlands
 TROTTER, SERGE H. Washington, D.C.



TROUPE, JOSEPH T. Wilson
 TRUESDALE, JOHN M. Lancaster, S.C.
 TURNER, KATHERINE M. New Bern
 TURNER, PATRICIA L. Richmond, Va.
 TUTOR, NANCY C. Varina
 TWIFORD, TRAVIS W. Powells Point



TYLER, JOHN D. Weldon
 UNDERHILL, TIMOTHY C. Raleigh
 USILTON, JOHN L. Denton, Md.
 VADEN, LAWRENCE A. Jr. Richmond, Va.
 VAN, GELDER L. Vestal, N.Y.
 VANMIDDLESWORTH, CHARLES Asbury Park, N.J.

SENATOR DOMINICK OPENS '66-'67 LECTURE SERIES.



VANTUYI, ALAN W. Arlington, Va
 VAUGHAN, BARBARA A Harrellsville,
 Rocky Mount
 VAUGHAN, LANA J. Durham,
 VAUGHAN, LINDA F. Washington
 VEAZEY, JEAN Rocky Mount
 VEILLETTE, JOSEPH L. Rocky Mount

VERNER, SHARON G. Clark, N. J.
 VERNON, ROBERT G. Greensboro
 VERNON, OWEN S. Alton, Va
 WACHTER, PETER M. Greensboro
 WALKER, CAROL K. Washington
 WALKER, DONNA M. Aurora

WALKER, JACKIE E. Rockingham
 WALKER, JAMES A. Oxford
 WALL, EVELYN S. Wake Forest
 WALL, LINDA F. Clayton
 WALLACE, FREDERICK T. Morris Plains, N. J.
 WALSH, NANCY J. Charlotte

JUNIORS

WALTERS, DIANA L.
 WALTERS, JENNES R.
 WALTON, ERID A.
 WARREN, DOLAND M.
 WARREN, HUGH A.

Greenville
 Wilson
 Charlotte
 Jacksonville, Fla.
 Fayetteville



WASILE, STEPHENIE
 WATKINS, BETTIE L.
 WATSON, CHARLES R.
 WATSON, EDWIN T.
 WATTS, GORDON P.
 WEBB, JEAN K.

Washington
 Raleigh
 Kenly
 Harrellsville
 Greenville
 Raleigh



WEEKS, REBECCA I.
 WELCH, LINDA L.
 WELDON, JULIAN M.
 WELTON, NANCY D.
 WENTZEL, SANDRA K.
 WESNER, CHERTER S.

Durham
 Clinton
 Rocky Mount
 Greenville
 Raleigh
 Plymouth



WEST, JACK PAGE
 WEST, JULIAN R.
 WESTBROOK, JANET FAYE

Atlantic
 Statesville

WHALEY, CAROL L.
 WHALEY, ROXIE P.
 WHIFFLER, JOEL D.

Alberston
 Richlands
 Newport
 Durham



WHITE, BARBARA E.
 WHITE, GLENN C.
 WHITE, JOHN R.
 WHITE, JUDITH A.
 WHITEHEAD, BEVERLY A.
 WHITHURST, CORNELIA Q.

Merry Hill
 Elizabeth City
 Jacksonville
 Annandale, Va.
 Scotland Neck
 Raleigh





WHITEHURST, CORNELIUS Bethel
 WHITEHURST, LINDA T. Greenville
 WHITSON, SUZANNE W. Alexandria, Va.
 WHITTEN, RICHARD G. Henderson
 WHORTON, JAMES W. Newport
 WIGGINS, WILLIAM R. Jacksonville

WILKERSON, FRANCES A. Kinston
 WILKINS, DONALD A. Winchester, Va.
 WILLARD, CHERYL L. Merritt
 WILLIAMS, JOSEPH C., Jr. Clinton
 WILLIAMS, LORRAINE F. Kinston
 WILLIAMS, NANCY C. Rocky Mount

WILLIAMS, PATRICIA E. Benson
 WILLIAMS, TERRY J. Fayetteville
 WILLIAMSON, BEVERLY L. Wilson
 WILLIAMSON, MARGARET Portsmouth, Va.
 WILLIAMSON, STEPHEN W. Graham
 WILSON, BETH A. Raleigh

WILSON, JAMES I. Hamlet
 WINGATE, LEON H. Bath
 WINN, NANCY W. Dinwiddie, Va.
 WINSTEAD, ROWENA G. Charlotte
 WINTER, SANDRA L. South Miami, Fla.
 WITCHER, EULIS D. High Point

JUNIORS



WOOD, JOANN Four Oaks
 WOOD, MATTIE T. Benson
 WOOD, SUSAN P. Wilmington, Del.
 WOODARD, BETTY J. Nashville
 WOODFORD, ANITA Richmond, Va.

WOOTEN, GARY C. Hudson
 WOOTEN, SANDRA L. Fountain
 WOOTEN, SHARYN K. Fayetteville
 WORTHINGTON, ELAINE Ayden
 WRENN, DORIS A. Sanford

WRENN, STEVEN L. Graham
 WRIGHT, EVELYN J. Tabor City
 WRIGHT, GEORGE A. Raleigh
 WRIGHT, SANDRA F. Roanoke
 YARBROUGH, RICHARD C. Rapids
 Raleigh

YORK, BRYANT DAVIS Randleman
 YORKE, JEWELL A. Kannapolis
 YOUNG, ANNE P. High Point
 YOUNG, JAMES H. Ahoskie
 YOUNT, MICHAEL D. Hickory



Seated: Ted Hooks, president; Carleen Hjortsvang, vice president; Joan Evans, secretary; Steve Yelverton, treasurer

Class of 1969

Finding importance in their ability to help newcomers, care-free sophomores returned to a place which they already knew. They faced ever important decisions in settling down to concentrated study and plans for the future. Sophomores trudged forward, chalking up fun-filled minutes at the college union, movies, and dances. Individuals took firm stands and began to make their personal contribution to the ever-developing college community.





ABBOTT, VIVIAN I.
 ABELL, SANDRA J.
 ABERNATHY, BEVERLY K.
 ABERNATHY, JOAN B.

Warrenton
 Greensboro
 Maiden
 Roanoke Rapids



ACREF, CHRIS W.
 ADAMS, BONNIE F.
 ADAMS, BRENTON D.
 ADAMS, JUDY A.

Greensboro
 Durham
 Dunt
 China Grove



ADCOCK, ROGER Jr.
 ADKINS, LINDA H.
 ADKINS, STEPHEN T.
 ALBERT, PAUL E. Jr.

Charlotte
 Kinston
 Leaksville
 Winston Salem



ALDRIDGE, REBECCA N.
 ALEXANDER, STEVEN L.
 ALFORD, JO A.
 ALFORD, WESLEY H. Jr.

Raleigh
 Greenville
 Wilmington
 Wake Forest



ALLEN, JUDY G.
 ALLEN, MARY P.
 ALLEN, PAUL J. III
 ALLEN, ROGER D.

Graham
 Jamesville
 Farmville
 Longhurst



ALLIGOOD, JANE R.
 ALLISON, ADRA I.
 ALMON, MARTHA R.
 ALPHIN, JANICE M.

Washington
 Raleigh
 Alexandria, Va.
 Mount Olive



ALSTON, CAROL L.
 AMAN, JUDY R.
 AMICI, EMEILA V.
 ANDERSON, GREGORY L.

Hollister
 Jacksonville
 Greensboro
 Greenville



Cheerleader Marilyn Timberlake helps boost the Pirates to another victory.

ANDERSON, LYNDA F.
 ANDERSON, MARY S.
 ANDERSON, YICKIE M.
 ANDERSON, WILLIAM H.
 ANDREOLI, ROACHEL K.
 ANDREW, JOHN S.

Goldsboro
 Greensboro
 High Point
 Fayetteville
 Newport News, Va.
 Charlotte



ANDREWS, ANN C.
 ANDREWS, DENNIS G.
 ANDREWS, SUZANNE J.
 ANEMA, JOHN C.
 ANGEL, STEPHEN R.
 ANGEL, WILLARD J. Jr.

Newport News, Va.
 Graham
 Fayetteville
 Point Pleasant, N.J.
 Greensboro
 Greensboro



APPENZELLER, GAIL M.
 APPEE, JANET T.
 APPLIGATE, JOSEPH B.
 ARNOLD, PATRICIA C.
 ARRINGTON, PAUL S.
 ASBURY, JOAN R.

Fayetteville
 Gibsonville
 Quantico, Va.
 Charleston, S.C.
 Greensboro
 High Point



ASHE, CELIA T.
 ATKINSON, ANDREW J.
 ATWATER, CHARLES S.
 ATWOOD, MICHAEL C.
 AUTEN, ELIZABETH D.
 AVENT, ERNEST B.

Wilson
 Salisbury
 Durham
 Winston-Salem
 Kannapolis
 Whitakers





ANYOCK, GORDON B. J.
 BADAIA, VINCENT
 BAGGARTY, BRUCE W. J.
 BAILEY, BARBARA C.
 BAILEY, DOREMA C.
 BAKER, CHRYL K.

West
 New York
 Midland
 Raleigh
 Belhaven



BAKER, I. RUTH
 BAKER, MELFORD R.
 BAKER, PAISY I.
 BAKER, SARAH V.
 BAKER, MARGON A.
 BAKKEN, PATRICIA L.

Robeson
 Wilmington
 Rocky Mount
 Norfolk, Va.
 Gateville
 Burlington



BALDWIN, CARMEN I.
 BALLARD, CLARENCE G.
 BALLANT, PATRICIA L.
 BANG, JESS E.
 BANKS, CATH S.
 BANKS, JERRY H.

Liberty
 Wallace
 Fayetteville
 Shottsburg, N.Y.
 Trenton
 Asheville



BANKS, KAREN J.
 BARAN, JOSEPH S.
 BARBER, KAY D.
 BARBER, SANDRA R.
 BARBOUR, JANICE F.
 BARBOUR, KENNETH S.

Portsmouth, Va.
 Greensville
 Jacksonville
 Williamston
 Clayton
 Westfield, N.J.

BARDEN, MARTHA S.
 BAREFOOT, RHONDA S.
 BARKLEY, ANN M.
 BARNHARDT, JANE S.

Princeton
 Fayetteville
 Sanford
 Davidson



BARNHARDT, MARTHA M.
 BARNHILL, FRANCES S.
 BARNHILL, ROBERT H.
 BARRETT, SUSAN C.

Davidson
 Williamston
 Robersonville
 Huch Point



BARROW, STEPHEN T.
 BASS, GARY J.
 BASS, PAUL M. J.
 BATEMAN, DONALD R.

Winston-Salem
 Seaboard
 Newport News, Va.
 Grant



BATES, LAURA Z.
 BAUGUS, LINDA J.
 BAVIELLO, RONALD R.
 BAYNS, MARGARET A.

Greensboro
 Morthcad City
 Greensboro
 Gateville



BEAMAN, THOMAS E.
 BEARD, RITA J.
 BEASLEY, CHARIE R. Jr.
 BEASLEY, FARIE

Wilson
 Winston-Salem
 Kill Devil Hills
 Raleigh



BEASLEY, JOHN J.
 BEAUMONT, BARBARA A.
 BEAVER, HENRY G.
 BEAVERS, SHIRLEY C.

Raleigh
 Scott's Wash.
 Albemarle
 Middleburg, Va.



BECK, SARAH V.
 BELCH, BETH J.
 BEE, MICHAEL F.
 BELL, CLOTHIA A.

St. Petersburg, Fla.
 Columbia
 Monroe
 Goldsboro





BELL, CORA M.
 BELL, DANNY L.
 BELL, FONDA C.
 BELL, JOYCE A.
 BELLMANN, MARCIA L.
 BELOTE, HERBERT T.

Rocky Mount
 Rocky Mount
 Tarboro
 Shelby
 Richmond, Va.
 Meffa, Va.



BENDER, BARBARA B.
 BENDITZ, EILEN F.
 BENNETT, ALFRED J.
 BENNETT, WILLIAM R.
 BENSON, ARCHIE D. JR.
 BENSON, DONALD E.

Pollocksville
 Greensboro
 Esston, Md.
 Federalsburg, Md.
 Kenansville
 Goldsboro



BENSON, MARY E.
 BENTLEY, EDITH G.
 BENTON, LYNDA K.
 BENTON, MARGARET L.
 BERDINE, JAMES M. JR.
 BERGER, JANE E.

Battleboro
 High Point
 Swansboro
 Chadbourne
 Morganton
 Charlotte



BERGER, NELL D.
 BERGER, VINCENT R.
 BERNHARDT, FLOYD G.
 BERRIER, STEVEN R.
 BERRY, HELEN L.
 BERRY, PATRICK K.

Springfield, Va.
 Norfolk, Va.
 Greenville
 Lexington
 Fuquay Varina
 Jacksonville



BERRY, PEGGY Y.
 BEST, JULIE G.
 BICKHAM, JANET L.
 BILYOU, SUSAN M.
 BIRD, CYNTHIA C.
 BIRMINGHAM, JANE Y.

Moyock
 Rarford
 Wanamassa, N.J.
 Charlottesville, Va.
 Mount Jackson, Va.
 Kings Mountain



BISHOP, JULIUS L.
 BISSETT, HAROLD E. JR.
 BISSETT, SHERMAN R.
 BLACKMAN, GAIL E.
 BLACKMER, JONATHAN C.
 BLACKMON, GLENDA K.

Raleigh
 Henderson
 Wilson
 Dudley
 Salisbury
 Whiteville



BLAIR, BARBARA A.
 BLAIR, BRENDA E.
 BLAIR, LINDA E.
 BLALOCK, ETHEL E.
 BLALOCK, LYNDA W.
 BLANCHARD, GEORGE W.

Roxboro
 Mount Airy
 Mount Airy
 Farmville
 Linden
 Edenton

WATERMELON FEASTS HIGHLIGHT SUMMER ACTIVITIES.

BLANCHARD, HELEN R.
 BLANCHARD, JOSEPH B.
 BLAND, CHERRY M.
 BLASKA, BRENDA J.
 BLAUSTEIN, MARCIA
 BLOODWORTH, ALEXANDER
 BLOUNT, MARY C.

Edenton
 Elizabeth City
 Goldsboro
 Richmond, Va.
 Wilmington
 Durham
 Jamesville

BLUM, LORETTA J.
 BOAS, PETER D.
 BOGO, PAULA R.
 BOGER, ANNE M.
 BOLUS, PATRICIA A.
 BOLTON, BEVERLY R.
 BONE, MARY E.

Myrtle Beach, S.C.
 Alexandria, Va.
 Matthews
 Mocksville
 Raleigh
 Richmond, Va.
 Nashville

BONNER, CHERLY L.
 BOOKER, ANNE W.
 BOOTH, ARTHUR J.
 BOSEMAN, JANE T.
 BOSSE, WILLIAM W.
 BOUGHARD, THERESA E.
 BOWEN, CORNELIA E.

Washington
 Sanford
 Greensboro
 Lintleton
 Ayden
 Durham
 Princeton





BOWEN, WILLIAM O.
BOWEN, THOMAS D.
BOWEN, WARREN A.
BOWMAN, PAUL M.
BOYD, FRANKLIN C.
BOYD, KATHLEEN L.

Wildcat Cove
Jefferson
Roanoke
Chestertown, Md.
Washington
Arlington, Va.

BOYD, TONEY A.
BOYD, WILLIAM G.
BOYETTE, CHARLES G.
BRADBURY, EDWIN O.
BRADY, ROBERT S.
BRADSHAW, SHARON K.

Socall
Belhaven
Fayetteville
New Bern
New Bern
Shallotte

BRANCH, BETTY J.
BRANCH, ELLEN N.
BRANDON, ELIZABETH A.
BRANNAN, JOHN W.
BRANSOME, BETTY F.
BRANTLEY, ELIZABETH A.

Morriston
Rocky Mount
Putman, N.J.
Raleigh
Hampton, Va.
Whitakers

BRANTLEY, MARGARET E.
BRASWELL, MARSHA R.
BRANNER, KATHERINE G.
BRETZ, BEVERLY D.
BRIDGERS, MARY C.
BRIDGES, PAUL F.

Rocky Mount
Roanoke Rapids
Fayetteville
Belleham, Pa.
Martinsfield
Greensboro

SOPHOMORES

BRIDGES, VICTORIA L.
BRIGGS, BETTY C.
BRIGHT, GEORGE W. III
BRINKLEY, JULIA F.

Liberty
Leasburg
Elizabeth City
Greenville



BRINSON, GLENDA D.
BRINSON, VANCE B.
BRITT, CLYDE S.
BRITT, DONNA R.

Portsmouth, Va.
Granboro
Rocky Mount
Roanoke, Va.



BRITT, JOHN K.
BRITT, NINA E.
BRITTAIN, DAVID R.
BROOKS, EVELYN L.
BROUGHTON, RICHARD B.
BROWER, STANLEY F.

Greenville
Kinston
Asheboro
Greenville
New Bern
Asheboro



BROWN, CYNTHIA M.
BROWN, ESTHER G.
BROWN, HELEN T.
BROWN, IVAN W.
BROWN, KATHERINE E.
BROWN, LOIS D.

Hickory
Manteo
Virginia Beach, Va.
Durham
Kannapolis
Jacksonville



BROWN, NANCY A.
BROWN, RONALD W.
BRYAN, RUBY E.
BRYAN, SYLVIA J.
BRYAN, TERRY W.
BROWNLOW, BETTE H.

Knoxville, Tenn.
Greensboro
Greenville
Kannapolis
Youngsville
Pompano Beach, Fla.



BROYHILL, SALLY P.
BRYAN, ANN C.
BRYAN, DAVID H.
BRYAN, JAMES N.
BRYAN, LINDA C.
BRYAN, NEL LM.

Arlington, Va.
Elizabeth City
Burlington
Metane
Rocky Mount
Wilkesboro



BUCK, JOHN R.
BUCKNER, JOHN C.
BUELL, RONALD R.
BUETTNER, NANCY R.
BUIE, BARBARA J.
BUIE, ELLIOTT

Adven
Kernersville
Winston-Salem
Glen Head, N.Y.
Broadway, N.Y.
Fayetteville



BULLARD, LINDA G.
BULOW, JOHN K.
BUMGARDNER, JANET S.
BUMPASS, MICHAEL F.
BUNCH, ANNETTE
BUNCH, JANNETTE

Greensboro
Ayden
Wikesboro
Durham
Hobbsville
Hobbsville



BUNCH, MARY L.
BUNN, BENNIE G.
BURBELL, GEORGE J.
BURCH, PRENDA A.
BURCHELL, MICHAEL R.
BURDEN, PATRICIA A.

Rocky Mount
New Bern
Iscin, N.Y.
Greensboro
Ruffin
Goldboro



BURLESON, JOHN D.
BURNS, NATHAN S.
BURWELL, JAMES D.
BUTCHER, TERRY L.
BUTLER, DAVID A.
BUTLER, JUDITH L.

Albemarle
Charlotte
Winston-Salem
Roanoke, Va.
Charlotte
Fayetteville



BUZZELLI, PHILIP L.
BYERLY, JOHN B.
BYNUM, JOSEPH C. III
BROADWELL, NANCY A.

Anderson, S.C.
Greensboro
Jacksonville
Salisbury



BYRD, ANN G.
BYRD, JUDY O.
BYRNS, FRANK E.
CAIN, HARRY I.

Warsaw
Benson
Jacksonville
West Chester, Pa.



CAINES, GERTRUDE M.
CALDER, LYNN E.
CAMPBELL, RITA L.
CANNON, MARY E.

Middlesex
Albemarle
Silver Springs, Md.
Greenville



CAPPS, BARBARA D.
CAPRIO, ROBERT J.
CARDEN, DEBRA A.
CAREY, JOHN H.

Goldboro
New Bern
Durham
Columbia, S.C.



CARGILL, JAMES M.
CARLAND, NANCY R.
CARLSON, EDWARD D.
CARMICHAEL, CHARLES L.

Greenville
Asheville
Charlotte
Raleigh



CARPENTER, SANDRA P.
CARPENTER, TINA J.
CARRAWAY, ALLEN M.
CARRIER, THOMAS B.

Claremont
New Bern
Charlotte



CARROW, KESTER L.
CARSON, BARBARA J.
CARTER, CAROL S.
CARTER, DWIGHT H.

Pinetown
Fort Lauderdale, Fla.
Greenville
Ellerbe

SOPHOMORES



Roger Williams delights East Carolina students.

CARTER, GLORIA D.
CARTER, JAMES L.
CARTER, RICHARD S.
CASEBOLT, HAMPTON D.

Elerbe
Durham
Newport News, Va.
Raleigh



CASEY, LOIS M.
CASHION, CAROL F.
CASHION, ROBERT N.
CASSADY, PAUL C.

Goldsboro
North Wilkesboro
Morrisville
Arlington, Va.



CASTLES, LONNA E.
CATCHPOLE, CYNTHIA I.
CATES, SUZANNE
CATTLE, ROSEMARY

Charlotte
Columbus, Ohio
Hillsborough
Kinston



CAUDILL, DAGER L.
CAUSEY, BEVERLY A.
CAUSEY, ETHEL F.
CAVINISS, MARVIN I.

Havelock
Wilson
Greenville
Garbage



CAWTHON, JOHN D.
CAYTON, FAYE C.
CAYTON, STEPHEN M.
CHAMBERS, ALLEN B.

Newport News, Va.
Aurora
Durham
Winston-Salem



CHAMBLISS, THOMAS W.
CHAPMAN, ELBERT M. JR.
CHIEK, ADA F.
CHEEK, CYNTHIA B.

Roanoke Rapids
Hickory
Southern Pines



CHESSON, JAMES R.
CHESSON, MURRY G.
CHESTNUT, DENNIS E.
CHORLEY, JOSEPH H.

Plymouth
Plymouth
Tabor City
Williamston



CHRISTIAN, LINDA L.
CHURCH, GERALD W.
CIVILLELLA, JAN L.
CLARK, RUSSELL B.
CLARK, WILLIAM F. JR.
CLAUS, MARJORIE L.

Raleigh
Hickory
Westfield, N. J.
Keyesville, Va.
Rockingham
Charlotte



CLAYTON, MARY L.
CLAYWELL, JANICE M.
CLEVELAND, REBECCA J.
COBB, ANNIE F.
COBB, CAROLYN R.
GOBB, JANE G.

Winston-Salem
Albemarle
Castaona
Greenville
Farmville
Gritton



COBB, MICHAEL W.
COBLE, HENRY L.
COBLE, RUDY K.
COLE, CANDICE H.
COFFIN, WILLARD M.
COGGINS, JUDITH M.

Rocky Mount
Hillsbram
High Point
Robersonville
Greensboro
Santford



COHRON, LINDA J.
COLE, GARY G.
COLEMAN, NANCY D.
COLEMAN, PHILLIP C.
COLEY, SUE C.
COLLIER, BILLIE S.

Greenville
High Point
Greensboro
Mooresville
Eason
Linden

COLLINS, PATSY
 CONDER, PRISCILLA A.
 CONLEY, MICHAEL J.
 CONNET, PETER T.
 CONNOR, SUSAN A.
 CONWAY, JACQUELINE E.
 COOK, CANDICE L.

Castalia
 Durham
 Greenville
 Swannanoa
 Roanoke Rapids
 Kinston
 McLean, Va.



COOKE, MARILYN F.
 COOKSEY, CHRISTINA J.
 COOPER, JENNIFER B.
 COOPER, VICKI J.
 COFENHAVER, ERNEST H.
 CORBETT, JOANNA R.
 CORRIHER, JOHN W.

Raleigh
 Greenville
 Wilson
 Thomasville
 Morganton
 Fremont
 Statesville

CORRIHER, SANDRA L.
 CORTOPASSI, CONSTANCE
 COTA, CATHY J.
 COTHREN, WILLIAM A. Jr.
 GOIGLE, BRYAN T.
 COUNTS, DONALD R.
 COX, CAMERON M. Jr.

China Grove
 Richmond, Va.
 Hubert
 Statesville
 Durham
 Fayetteville
 Cary

SOPHOMORES



COX, DIANA G.
 COX, GILDA
 COX, HOWARD T.
 COX, RAE C.
 CRAFT, STEPHEN D. Jr.
 CRAMER, THOMAS A.

New Bern
 Benson
 Ashboro
 Reidsville
 Saratoga
 Babylon, N.Y.

CRATCH, SAMMIE L.
 CRAWFORD, CARYL M.
 CRECH, CAROLEE D.
 CHRECH, DWIGHT M.
 CHRECH, MARJORIE D.
 CHRECH, LINDA F.

Blounts Creek
 Potomac, Md.
 Pine Level
 Smithfield
 Selma
 Clayton

CHRECH, ORA K.
 CRESSMAN, WINIFRED J.
 CREW, WILLIAM R.
 CRIGLER, CAROLYN M.
 CRISP, WILLIAM R.
 CRIST, PATRICIA M.

Four Oaks
 Sharpsburg
 Roanoke Rapids
 Charlotte
 Pinetops
 Virginia Beach, Va.

CROCKER, LOOMIS G.
 CROMARTIE, JEAN D.
 CROMARTIE, URBANNA M.
 CROSLAND, EVANDELEE
 CROTTIS, DAVID F.
 CRUTCHFIELD, RHONDA C.

Selma
 Dunn
 Raleigh
 Wilson
 Burlington
 Fuquay-Varina

CULTON, MARTHA A.
 CUMMINGS, ELIZABETH A.
 CUNNINGHAM, SUSAN O.
 CURTIS, JAKALE N.
 CURTIS, MICHAEL H.
 CUTLER, SARA D.

New Bern
 Alexandria, Va.
 Swansboro
 Williamston
 Thomasville
 Goldsboro

CUTTS, FANNIEM
 DAIL, ALTA A.
 DAIL, DAVID W.
 DALE, MATOKA C.
 DANIEL, ESTHER J.
 DANIEL, THOMAS J.

Stovall
 Winterville
 Morganton
 Greensboro
 Fayetteville

DANIEL, WALTER J.
 DANIELS, JOHNE B.
 DANOWSKI, JAMES L.
 DANOWSKI, THOMAS F.
 DANK, SCARLETT
 DAUGHTERTY, DONNA M

Rocky Mount
 New Bern
 Chamblee, Ga.
 Chamblee, Ga.
 Bear Creek
 Kinston

DAUGHTRY, CARL M. Jr.
 DAUGHTRY, JANIE E.
 DAUGHTRY, LINDA G.
 DAVES, DEWEY R.
 DAVIS, BARBARA D.
 DAVIS, BUFORD L.

Wade
 Conway
 Newton Grove
 China Grove
 Rocky Mount
 Raeford



DAVIS, CHARLES E.
 DAVIS, FANNIE A.
 DAVIS, HELEN G.
 DAVIS, JANET L.
 DAVIS, JERE L.
 DAVIS, JOHN A.

Wilson
 Conway
 Goldsboro
 Mount Airy
 Winston-Salem
 Calypso



DAVIS, JUDITH A.
 DAVIS, KAREN B.
 DAVIS, LUELA J.
 DAVIS, LYNDA E.
 DAVIS, MARGARET A.
 DAVIS, NORMA K.

Raleigh
 Shelby
 Holly Ridge
 Sanford
 Burlington
 Bladenboro



DAVIS, RANDALL K.
 DAVIS, ROBERT B.
 DAVIS, WILLIAM L.
 DAWSON, SUZANNE R.
 DAY, MARTHA J.
 DAY, MARY E.

Greenville
 Smithfield
 Roanoke Rapids
 Durham
 Greensboro
 Roxboro



DEANS, KENNETH N.
 DEBRUHL, JAMES F.
 DEBRUHL, WILLIAM L.
 DEEDS, JOHN M.
 DELLARENA, RICHARD M.
 DELLINGER, MARSHALL S.

Hampton, Va.
 Orlando, Fla
 Kinston
 Durham
 Egg Harbor, N.J.
 Charlotte



DENNY, CHARLES C.
 DENTON, HERBERT F.
 DENTON, LYNDA G.
 DEWEY, WILLIAM A. Jr.
 DIAMOND, IEE G.
 DICKENS, MARY G.

Concord
 Tarboro
 Raleigh
 New Bern
 Warrenton
 Scotland Neck



DICKS, ROY C.
 DIEFENBACH, JARED R.
 DILLARD, JOHN T. Jr.
 DITMARS, JOHN M.
 DUGUID, WILLIAM H.
 DIXON, WILLIS E.

Fayetteville
 Hightstown, N.J.
 Winston-Salem
 Washington, D.C.
 Raleigh
 Greenville



PIRATES HALF SOUTHERN CONFERENCE FOOTBALL TITLE.



DOLAN, MARGARET E.
 DONHARL, BRUCE E.
 DONHARL, GLENN T.
 DOSS, CAROLYN E.
 DOWD, ROBERT W.
 DUDY, JEFF F.
 DUFFORD, BARBARA D.
 DOZIER, WILLIAM A. Jr.

Charlotte
 Medford Lakes, N.J.
 Medford Lakes, N.J.
 Greensboro
 Portsmouth, Va.
 Fayetteville
 Nashville



DRAKE, CHARLES E.
 DRAUGHON, VIVIAN C.
 DRESSEL, HARRY L.
 DRUM, LOYE S.
 DUFFY, JEFF F.
 DUFFORD, THOMAS E.
 DUNAWAY, MARGO D.

Macon
 Dunn
 Irwin, Pa.
 Granite Falls
 Stella
 Roanoke Rapids
 Roxboro



DUNKLEY, MARY L.
 DUNN, JUDITH A.
 DUNN, LYNDA L.
 DUNNING, RONALD I.
 DURIEE, GLENDA G.
 DURHAM, EVELYN D.
 DURHAM, JAMES E.

Vineland, Va.
 Rocky Mount
 Greensboro
 Aulander
 Ancker
 Fayetteville
 Kinston

SENATOR ERVIN LEADS LARGEST HOMECOMING PARADE.



DURHAM, SHARON E.
DUVAL, JOHN C.
DUWALL, MARGARET L.
DWIGGINS, BOBBY E.
EARL, CHARLES L.

Charlotte
Falls Church, Va.
Marlboro, Md.
Charlotte
Greensboro



EARLES, JOHN S. III
EARLY, RICHARD H.
EASON, ALANA J.
EASON, GENE L.
EASON, LINDA K.

Christiansburg, Va.
Alexandria, Va.
Clayton
Raleigh
Rocky Mount



EASTP, ELIZABETH S.
EDWARDS, ALANN W.
EDWARDS, DAVID A.
EDWARDS, ELIZABETH G.
EDWARDS, JESSE C.

Apex
Hampton, Va.
Greenville
Washington
Kinston



EDWARDS, MICHAEL F.
EDWARDS, PRESTON S.
EDWARDS, WILLIAM III
EGNOR, DIANE M.
ELKS, HELEN R.

Salisbury
Winstead
Macclesfield
Jacksonville
Greenville



ELKS, LARRY G.
ELLERBE, SUSAN T.
ELLIS, PHILLIP C.
ELLIS, VALERIA A.
ELZEY, DANIEL W. III

Grimesland
Charleston, S.C.
Black Creek
New Bern
New London, Conn.

ELMORE, KENNETH R.
EMBLER, ANITA L.
ENNIS, JOANNA T.
EVANS, JUDITH W.
EVANS, KENNETH W.
EVANS, PAULA G.
EVELAND, FRANCES A.

Lincolnton
Asheville
Morehead City
Newport
Leaksville
Whiteville
Rocky Mount



EVERHARDT, JOSEPH W.
FAIR, WILLIAM B.
FANN, JARVIS C.
FARLESS, RUBEN R.
FARMER, JANET L.
FAULK, SANDRA J.
FAULKNER, WILLIAM M.

Greenville
Fayetteville
Salemberg
Colerain
Greenville
Mount Olive
Warsaw



FERGUSON, GERALD R.
FERGUSON, LARRY R.
FERGUSON, MARGARET D.
FERGUSON, MICHAEL L.
FINCH, DANIEL R.
FISHER, DOLORES A.
FISHER, LARRY E.

Midlothian, Va.
Roanoke
Roxboro
Fredericksburg, Va.
Bailey
Rocky Mount
Hickory



FITTS, DONALD J.
FITTS, TANDY W.
FLANIGAN, JUDITH G.
FLANAGAN, SHARON Y.
FLEMING, EUGENE C.
FLEMING, RUTH E.
FLOARS, JOHN W.

Raleigh
Rocky Mount
Goldsboro
Greenville
Greenville
Edenton



SOPHOMORES



FLOWE PAULA L.
FLOWERS SANDRA H
FLOYD REID D.
FOGLEMAN FLOYD M
FOGLEMAN HAROLD I
FONELLE RUSSELL
FORBES AMANDA P

Middleburg
Coats
Lynchburg
Durham
Burlington
Tabor City
Greenville

FOREMAN JUDITH A
FORNES JO E
FORREST LOUIS P
FORRESTER VANCE P, Jr
FORSYTHE FREDERICK C
FOSKEY JUDY F
FOSKEY FRANCIS J, Jr.

Kinston
Greenville
Winston-Salem
Burlington
Oxford
Smyrna, Del.
Lutleton

FOSTER SANDRA J
FOUST BONNIE L
FOWKES JAMES S
FOWLKES JUDITH A
FOY MARGARET A
FOY RICHARD C
FRANKLIN BENJAMIN N

Benson
Jamestown
Butner
Redsville
Wilmington
Mount Airy
Charlotte

FRANKLIN PENDER L, Jr
FRANKS LINDA D
FRANZ GAILYNN E
FRAZER ESTELLA B
FRAZIER WILLIAM III
FRIZARLY GWENDOLYN A
FREEMAN GARY A

Durham
Raleigh
Washington
Fortsouth, Va
Oxford
Woodstock, Va
Westfield, N.J.

FRESHCORN JENNIFER I
FUEBRIGHT JANET E
FUGNUM CAROLYN R
FULK NANCY C
FUTHERKAMP BARBARA J
GAINES WILLIAM K
GALANTIS KOLLA J.

Charlotte
Newton
Sims
Pilot Mountain
Lanely, A F B, Va.
Virginia Beach, Va.
Morehead

GALLMAN VICKI M.
GALLOWAY JAMES M.
GALUP MARY D
GARDNER CHARLES D.
GARDNER JUDITH E.
GARDNER PEGGY A

Fayetteville
Greenville
Newington
Raleigh
Wilson
Rocky Mount



GARRETT GWYNETH D.
GARRETT JOHN W
GARRETT LINDA J
GARRETT NANCY C
GARRISON BARRY W.
GARRITY FRANCES F

Hopewell, Va.
Cottrillon, Va.
Durham
Norfolk, Va.
Charlotte
Swansboro



GARST JAMES I.
GASKY STEPHEN G.
GASKINS MICHAEL E
GASTON ROBERT L.
GATES NANCY E
GAY GEORGE T

Charlotte
Kannapolis
Crafoon
Greenville
Prospect Hill
Charlottesville, Va.



GEE JOHN F
GENZARDI JESSE J
GERARD JACKIE A
GERLACH MARIE H
GERRINGER LAUREL D
GETSINGER CLARENCE L

Burlington
Fair Lawn, N.J.
Washington
New Bern
Greensboro
Goldston



**NEW MEN'S DORMITORY DEDICATED TO
OUTSTANDING NORTH CAROLINA JOURNALIST.**



GIBSON, CAROL A.
GIBSON, HERBERT W.
GIFT, GREGORY A.
GILES, BEVERLY J.
GILES, BEVERLY W.
GILGER, MARY M.
GILL, HELEN E.

Laurinburg
Littleton
Ambler, Pa.
Fayetteville
Kinston
Fairmont
Kenbridge, Va.

GILL, WILLIAM S. III
GILMORE, KAYE M.
GLOVER, RICHARD A.
GNAU, MARGARET E.
GODWIN, MICHAEL A.
GODWIN, RUBY G.
GOINS, ALAN R.

Clinton
Greenville
Hyttsville, Md.
East Aurora, N.Y.
Wilson
Sanford
Durham

GOINS, FRANK S.
GOODLOE, PATRICIA A.
GOODMAN, BRENDA L.
GOODMAN, JOYCE A.
GOODSON, ROBERT L.
GORE, JOHN S. JR.
GORHAM, JOAN R.

Charlotte
Fayetteville
Pikeville
Spring Lake
Mount Olive
Whiteville
Battlesboro

SOPHOMORES

GORHAM, STEPHEN D.
GRABOWSKI, MICHAEL K.
GRADY, PHYLLIS M.
GRAFF, LINDA P.
GRAHAM, ABIGAIL
GRAHAM, ROBERT F. JR.

Rocky Mount
Red Stone Arsenal, Ala.
Gary
McGuire A.F.B., N.J.
Greenville
Burlington

GRANT, JOAN C.
GRANTHAM, ANTHONY L.
GRAY, JULIA F.
GRAYBEAL, BETTY J.
GREENE, BETTY G.
GREEN, GARY

Seven Springs
Salemberg
La Grange
Statesville
Bisbee
Hollywood, Fla.

GREEN, PRENTIS W.
GREENE, JAMES C.
GREENWOOD, RONALD B.
GREGORY, JAMES B. JR.
GREY, MICHAEL E.
GRIEB, BENNETT J.

Dublin, Ga.
Raleigh
Mount Airy
Richmond, Va.
Charlotte
Alexandria, Va.

GRIFFIN, EZRA D. JR.
GRIFFIN, LUCRETHA K.
GRIMES, JAMES R.
GRISSOM, JANICE M.
GRISSOM, MARTHA N.
GROTE, JUDITH L.

Greenville
Monroe
Washington
Henderson
Henderson
Winston-Salem

GROVES, JUDY L.
GRUBB, GERALD C.
GULLEDGE, GLENN S.
GURGANUS, CARRIE L.
GURGANUS, HORACE D.
GURGANUS, JUDY C.

Falls Church, Va.
Burlington
Morton, Pa.
Bethel
Jacksonville
Williamston

GURGANUS, ZELLE W.
CURLY, JAMES P.
GWALTNEY, HELEN K.
HAISLIP, BARBARA B.
HALE, ALAN R.
HALE, MARTHA A.

Greenville
Forest City
Taylorsville
Sanford
Roanoke Rapids
Rocky Mount

HALES, PATSY E.
HALEY, DONNIE E.
HALL, REBECCA D.
HALL, SHEILA R.
HALLMAN, CAROL A.
HALYBURTON, ROBERT R.

Zebulon
Durham
Wake Forest
Albemarle
Raleigh
Hamlet





HAMILTON, CHARLES F.
HAMILTON, JAMES D.
HAMILTON, JUDITH G.
HAMILTON, MARY L.
HAMLIN, BETTY J.
HAMMOND, J. DEAN
HANAY, ARTHUR J.

Smithfield
Orlando, Fla.
Pine Level
Charlotte
Union Level, Va.
Salisbury, Conn.
Winterville



HARCHARIK, PAUL J.
HARDEE, HOWARD E.
HARDEE, MARTHA C.
HARDEE, PATRICIA A.
HARDEE, WILLIAM C.
HARDESTY, JERRY T.
HARDIN, WANDA D.

Charlotte
Greenville
Charlotte
Greenville
Beaufort
Raleigh



HARDISON, JOHN B., JR.
HARDISON, THOMAS W.
HARDY, HARVEY J., JR.
HARGETT, FREDERICK W.
HARGETT, LINDA J.
HARGROVE, LINDA F.
HARBRELL, ABBIE K.

Farmville
New Bern
Corpus Christi, Texas
Jacksonville
Charlotte
Burlington
Columbia



HARRELL, ADDIE G.
HARRELL, JOSEPH E.
HARRELL, WILLIAM A.
HARRELSON, RITA P.
HARRIS, ANITA B.
HARRIS, BARBARA E.
HARRIS, HARRY M.

Greenville
Greenville
Windsor
Tabor City
Spring Hope
Williamston
Asheboro



HARRIS, JANICE E.
HARRIS, KEYMA D.
HARRIS, MARGARET E.
HARRIS, MARTHA W.
HARRIS, M. ELAINE
HARRIS, NANCY S.
HARRIS, RACHEL C.

Durham
Greenville
Greenville
Chester, Va.
Winterville
Rutherford
Troy

HARRIS, WANDA S. Smithfield
HARRISON, HENDERSON
HARRISON, ROBERT W. Chesapeake, Va.
HART, ALICE L. Grifton
HARTLEY, PATSY D. Greenville
HARTLEY, SHERRON B. High Point
HARRNESS, PATSY C. Rocky Mount



HARWOOD, ERANCES D. Mount Pleasant
HASKINS, CHARLES A. Stem
HADKES, BARMARA E. Lumberton
HATCHER, LINDA L. Lumberton
HAWKES, BARBARA E. Willow Springs
HAWKINS, JOHN R. Mebane
HAWKINS, WILLIAM T. Mebane
HAWKS, NANCY M. Raleigh



HAYES, RALPH S. Asheboro
HEATH, CHARLES L. Winston-Salem
HEAVNER, DANIEL L. Smithfield
HEDGECOCK, ELIZABETH High Point
HEIDENSHOT, ANDREW C. Kirtland
HEG, OSCAR K. Winston-Salem
HEGY, SANDRA L. Valley Stream, N.Y.



HELMS, CHARLES R. Charlotte
HELMS, RANDOLPH M. Thomasville
HEMPHILL, EMILY E. Morenton
HENDERSON, CLAUDE A. Greenville
HENDERSON, DANIEL L. Durham
HENDERSON, JAMES W. Rose Hill
HENDERSON, MARGARET A. Scotland Neck



**"STOP THE WORLD, I WANT TO GET OFF"
OPENS SEASON FOR EAST CAROLINA PLAYHOUSE.**



HENRY, SANDRA L.
HENSLEY, SARA F.
HERLICA, JOSEPH R.
HERNDON, BARBARA J.
HERRING, JAMES B. JR.

Lenoir
Morganton
Fort Lee, Va.
Cherry Hill
Mount Olive



HESTER, BRENDA V.
HESTER, CELIA
HEWITT, DANIEL A. JR.
HEWETT, JULIA K.
HICKOK, KATHERINE B.

Valdese
Oxford
Colonial Heights, Va.
Supply
Kinston



HICKS, BILLY R.
HICKS, GEORGE T.
HICKSON, ANNE
HIGGINS, PATRICIA A.
HIGHTOWER, ERWIN A.

Elon College
Garner
Alexandria, Va.
Columbia
Wadesboro



HILL, AGNES C.
HILL, ERMA S.
HILL, PHYLLIS V.
HINNANT, BRENDA S.
HINSON, GERALD T.

Fayetteville
New Bern
Burlington
Raleigh
Garland

BUCCANEER RECEIVES FIRST CLASS HONOR RATING.

HINSON, WALTER L. JR.
HINTON, JANE W.
HJORTSWANG, CARLEEN E.
HOBART, JAMES R.

Mount Olive
Goldsboro
Greenville
Chevy Chase, Md.



HOBBS, BETTY J.
HOCKETT, DOUGLAS W.
HODGES, BETSEY L.
HODGES, NATHANIEL J.

Newton Grove
Pleasant Garden
Washington
Pelham



HOELL, JUDY L.
HOFFMAN, NANCY J.
HOLCOMBE, CLIFTON III.
HOLLAND, HARVEY C. JR.
HOLLAND, JO K.
HOLLAND, NANCY H.

Greenville
Salisbury
Suffolk, Va.
Kenley
Greensboro
Greensboro



HOLLAND, TIMOTHY D.
HOLLIDAY, MYLINDA K.
HOLLIDAY, NANCY G.
HOLLIMON, JANET M.
HOLLOWELL, GLORIA A.
HOLSTER, SUSAN E.

Durham
Williamston
Greenville
Charlotte
Tyrner
Winter Park, Fla.



HONEYCUTT, SIM G. JR.
HOOK, MARILYN S.
HOOKS, BRENDA F.
HOOKS, DASIE E.
HOOKS, HAROLD T.
HOPE, DAVID P.

Salemburg
Bessemer City
Fort Rucker, Ala.
Greenville
Charlotte
Hopewell, Va.



HORNE, DONALD E.
HORNE, THOMAS G.
HORTON, EUPHALIA O.
HORTON, PATRICIA A.
HOUGH, ROBIN Z.
HOUSE, BEVERLY S.

Chinquapin
Beulaville
Pittsboro
Cleveland
Camden, S.C.
Scotland Neck





HOWARD, BRENDA L
 HOWARD, MARION J
 HOWERTON, LINDA I
 HUDSON, BRENDA M
 HUDSON, GARY M
 HUDSON, MELVIN R

Durham
 Winston-Salem
 Wilmington
 Pantego
 Thomasville
 Greensboro



HUEY, SYLVIA I
 HUFF, PAMELA J
 HUFFMAN, ROBERT L JR
 HUGHES, VICKY W
 HUNNICUTT, SARA S
 HUNT, MITCHELL T

Melrose
 Beaufort
 Goldsboro
 LaGrange
 Bethel
 Winston-Salem



INGRAM, DONALD W
 INGRAM, ELLIEN E
 INGRAM, HENRY P
 IRVIN, JAMES R
 IVEY, FRANCES K
 IVEY, LINDA E

Alexandria, Va
 Zebulon
 Mooresville
 South Pine
 New Bern
 Weshbaden, Ger



JACKSON, JOHN K JR.
 JACOBS, SYLVIA A
 JAFFE, ALLEN
 JAMES, CAROLYN A
 JAMES, CHERIE L
 JANUZZELLI, JAMES P. JR

Elizabeth City
 Greensboro
 Jacksonville
 Wallace
 B. Johnsonville
 Bridgeport, Pa.



JARMAN, JAMES M JR
 JAYROE, EMMA K
 JEDNY, SUSAN G

Jacksonville
 Morehead City
 Greenbrook, N J



JEFFERIES, JOHN S
 JEFFERIES, PAULA C
 JENKINS, MARTHA J

Burlington
 Durham
 Greensboro

SOPHOMORES

JENKINS, ROBERT C
 JENKINS, WILLIAM T
 JENNINGS, IRVING T JR
 JERNIGAN, LINDA E
 JESSUP, FAY F
 JESSUP, JANET E

Statesville
 Charlotte
 Nithale, Va
 Coletain
 Greensboro
 Pilot Mountain

JOHNSON, CURTIS W
 JOHNSON, CYNTHIA D
 JOHNSON, CYNTHIA G
 JOHNSON, ERNEST F. JR.
 JOHNSON, JACK W
 JOHNSON, JAMES A

Roanoke Rapids
 Asheville
 Mooresville
 Fayetteville
 Plantation, Fla.
 Four Oaks

JOHNSON, JANICE K
 JOHNSON, JANIE D
 JOHNSON, MICHAEL J
 JOHNSON, TERRY R
 JOHNSON, TRUDY A
 JOHNSON, LOLLIE M

Taylorsville
 Greensboro
 Clayton
 Charlotte
 Fayetteville
 Wealdon

JOLLY, BETTY K
 JONES, CAROL E
 JONES, GENIS R
 JONES, JOAN E
 JONES, KATHRYN L
 JONES, TISHIE E

Roanoke Rapids
 Jacksonville
 Harkers Island
 Minto
 Wilson
 Wilmington

JONES, LINDA R
 JONES, LYNN L
 JONES, MICHAEL D
 JONES, OTIS L
 JONES, RUDY M
 JONES, SANDRA J

Morrisville
 Raleigh
 New Bern
 Goldsboro
 Greenville
 Mount Olive





JONES, SUE K.
 JONES, WILLIAM S.
 JORDAN, ROSEMARY
 JORDAN, WILLIAM H. JR

Angier
 Roanoke Rapids
 Charlotte
 Smithfield



JORGENSEN, JANIS
 JOYNER, CLINTON C. JR.
 JOYNER, ETHEL C.
 JOYNER, GEORGE M.

Greenville
 Fayetteville
 Belhaven
 Concord



JUDY, NORMA J.
 JULIAN, CAROL
 KALE, KAREN E.
 KAMINSKI, ELIZABETH I.

Alexandria, Va.
 Washington, D.C.
 Morehead City
 Hampton



KARPOVICH, ARTHUR A.
 KAROLICH, WILLIAM J.
 KEEN, SANDRA C.
 KEENER, MELINDA L.

Arlington, Va.
 Worth, Ill.
 Newton Grove
 Winston-Salem



KEIR, RICHARD M.
 KELLAM, JO A.
 KELLER, WILLIAM R. JR
 KELLY, MARY P.

Durham
 Chesapeake, Va.
 Washington, D.C.
 China Grove



KENNEDY, PATRICIA I.
 KIDD, WILLIAM J.
 KEPLER, JEWELL E.
 KERN, DANIEL R.

Fayetteville
 Tarboro
 Salisbury
 Salisbury



KERSHAW, LEE A.
 KIDD, WILLIAM J.
 KILLOUGH, RUSSELL L.
 KILPATRICK, GWENDOLYN

Frammingham, Mass.
 Newton Square, Pa.
 Charlotte
 Weldon

SOPHOMORES



Stars and Bars fly over Ficklen Stadium.

CRITICS PRAISE EC SUMMER THEATER.

KILPATRICK, HALLIE S.
 KILPATRICK, MARY E.
 KIMBALL, JAMES D. JR.
 KING, THOMAS L. JR.
 KING, ANNE G.
 KING, BEVERLY L.

Conway
 Greenville
 Lemon Springs
 Statesville
 Halifax
 Durham



KING, CARLTON W. III
 KING, MICHAEL J.
 KING, NADINE W.
 KING, PAMELA M.
 KINSLEY, NED M.
 KINSLEY, WILLIAM H.

Saforad, Del.
 Viremia Beach, Va.
 Gates
 Kinston
 Raleigh
 Charlotte



KIRBY, DIANE L.
 KIRKLAND, JUDITH A.
 KIRKPATRICK, SANDRA G.
 KISER, LINDA J.
 KITCHIN, WILLIAM M. JR.
 KIVETT, HERMAN H. JR.

Roxboro
 Tarboro
 Waynesville
 Maulden
 Gastonia
 Asheboro





KLEIMAN, LYNDA O.
KLIMKIWICZ, MICHAEL
KLINGMAN, RICHARD T
KLUTZ, NANCY E
KNOX, PHYLLIS T.
KORNEGAY, JACK M. JR

Greensboro
Alexandria, Va.
Raleigh
Durham
Robersonville
Goldboro



KORNEGAY, KATHY J
KRAUTLER, CHARLES C
LACEY, JOSHANT T
LACEY, KAY M
LAFFERTY, WILLIAM C
LAI, ROBERT

Raleigh
Silver Spring, Md.
Thomasville
Taylorsville
Ocean City, N.J.
Babylon, N.Y.



LAMBERT, JANE A.
LAMB, FRANCES W.
LAMB, MARY F.
LAMPSHIRE, CLAUDIA D.
LAND, HARRY I. JR.
LANDIN, BILLIE J.

Stanfield
Raleigh
Fayetteville
Alexandria, Va.
Millington, Tenn.
Elm City



LANE, JAMES T
LANG, WILLIAM F
LANGLEY, JOHN D JR
LANGLEY, REBECCA A
LANGLEY, ROBERTA I
LANIER, PEGGY S.

Henderson
Fort Lee, Va.
Greenville
Kenly
Wilson
Beaufort

LARSH, MARGARET J.
LASPINA, PHYLLIS A
LASSITER, ROBERT E
LATHAM, MARY P.

Chapel Hill
Zebulon
Wintersville
Washington

LATHAM, SCOTT K
LATTA, KATHRYN M.
LAWALHY, LINDA A.
LAVENDUSKI, MARY E

Annandale, Va.
Greensboro
Greensboro
Durham

LAWING, ROBERT J.
LAWS, BRENDA S
LAWS, NANCY A.
LAWSON, WILLARD E

Mount Holly
Fayetteville
Pleasant Garden
Greensboro

LEATHERMAN, KATHY A.
LEDFORD, THOMAS E
LEE, BETTY A.
LEE, BETTY J

Mocksville
Fayetteville
Kenbridge, Va.
Smithfield

LEE, JANET R.
LEE, PATRICIA A.
LEE, WILLIAM S.
LEINS, WILLIAM S.

Smithfield
Kinston
Rocky Mount
Chicago, Ill

LEMMONS, SHARON P
LETT, WAYNE D.
LEWIS, BILVA D.
LEWIS, DAISY L.

Thomasville
Newport News, Va.
Newport
Kenly

LEWIS, JUNE C.
LEWIS, LINDA M.
LEWIS, MARY I.
LEWIS, PATRICIA A.

Burlington
Newport
Rocky Mount
Fuquay Varina



LEWIS, STEPHEN P.
LEWIS, SYLVIA A.
LICKO, BENJAMIN S.
LIEDL, JACQUELINE
LIKOS, ROBERT J.

Clinton
New Bern
Swansboro
Fairfax, Va.
West Orange, N.J.

LINDELT, ROBERT I.
LINGLE, JACQUYLN R.
LINKO, BRENDA S.
LITTLE, BRENDA E.
LITTLE, JOE S.

Camp Leigute
Faith
New Bern
Creedmoor
Jefferson

LITTLE, JUDITH C.
LIVENGOOD, LARRY E.
LLOYD, DAVID R.
LOCKO, GEORGE A.
LO FARO, PAUL L.

Greenville
Goldshoro
Raleigh
West Orange, N.J.
Boston, Mass.

LONG, ALLEN T.
LONG, CHARLES E.
LONG, EDNA C.
LONG, JESSE L.
LONG, WILLIAM E. JR.

Besemer City
Seaboard
Dunn
Seaboard
Roxboro



SOPHOMORES



LOWDER, ROBERT L.
LOWE, THOMAS M.
LUCAS, JAMES C.
LUGANI, BARBARA A.
LUKENS, MARSHA A.
LUFTON, JAMES E.

Albemarle
Oxford
Greensboro
Gastonia
Raleigh
Hyattsville, Md.
Lowland

LYMAN, JEFFREY F.
MACIOROSKI, SANDRA L.
MADAGAN, JAMES M.
MAGGIOLO, LEWIS S.
MAHAN, LINDA K.
MAHER, REBECCA L.

Charlotte
Oxford
Charlotte
Newport
Burlington
Gritton

MARKIMSON, JOHN C.
MANCHESTER, JAMES D.
MANESS, DORCAS R.
MANGUM, FOY M.
MANGUM, REBECCA S.
MANN, CYNTHIA S.

Fort Lauderdale, Fla.
Pompano Beach, Fla.
Roanoke Rapids
Stem
High Point
New Bern

MANN, DONALD C.
MANN, JODY L.
MANN, WILLIAM K.
MANNING, CHARLES W.
MANNING, MITCHELL W.
MANNINO, PAMELA F.

Annandale, Va.
Colonial Heights, Va.
Newport
Winterville
Robersonville
Newport

MANZ, LINDA L.
MARCH, JUDITH E.
MAREE, HOWARD P.
MARGRUM, RAYMOND E.
MARKS, BILLIE D.
MARKS, WILLIAM F.

Tarboro
New Providence, N.J.
Goldshoro
Newtown, Pa.
Rocky Mount
Charlotte

MARSHALL, BARBARA A.
MARSHALL, DAVID R.
MARSHURN, NOLA E.
MARTIN, HAI L.
MARTIN, JOHN M.
MARTIN, MELINDA J.

Rocky Mount
Jacksonville
New Bern
Greenville
Lawsonville
Conway

MASSEY, BRENDA C.
 MASTERS, ALLYSON B.
 MATHERNE, NOEL J. JR.
 MATTHEWS, BEVERLY A.
 MATTHEWS, DWIGHT W.
 MATTHEWS, LINDA S.

Middlesex
 Fayetteville
 Concord
 Greensboro
 Linden
 Matthews



MAULDIN, CLEMENT E.
 MAULDIN, TULA A.
 MAUNEY, MOLLY A.
 MAY, FRANCES D.
 MAY, BETSY A.
 MAY, MARY E.

Gold/Silver
 Dunn
 Lenoir
 Zebulen
 Boley
 Durham



MAYHEW, THOMAS W.
 MAYS, SCARLETT L.
 MAYVILLE, MARY E.
 MCADAMS, BRENDA G.
 MCADAMS, CLAUDE E.
 MCAULIFFE, ROBERT R.

Shelby
 Hillsborough
 Fayetteville
 Winston-Salem
 Durham
 Raleigh



MCAULIFFE, WINIFRED M.
 MCCACHERN, JEAN P.
 MCCALL, LEON E.
 MCCALL, MARCIA L.
 MCCANLESS, VIVIAN P.
 MCCANDLISH, SUSAN R.

Jacksonville
 Mooresville
 Laurinburg
 Durham
 Asheville
 Waynesboro, Va.



MCCORMACK, DAVID A.
 MCCOY, EDWARD J.
 MCCUBBINS, CLAUDE T.
 McDONALD, MARTHA N.

Durham
 Lenoir
 Richmond, Va.
 Laurinburg



MCGEEHEE, CHARLOTTE A.
 MCINTYRE, CAROL J.
 MCKEE, JUDITH A.
 MCKELVEY, DENNIS G.

Fayetteville
 Sneads Ferry
 Key West, Fla.
 Bethlehem, Pa.



MCKINLEY, PATTI P.
 MCKINSEY, ANN H.
 MCKINSEY, LINDA L.
 MCKITTRICK, PAMELA L.

Morehead City
 Alexandria, Va.
 Goldsboro
 Wilmington



MCLAWHORN, CHARLES L.
 MCLEOD, SARAH E.
 MCKIMMICK, BENJAMIN R.
 MCMILLAN, CLAUDE D.

Winterville
 Carthage
 Greensboro
 Norfolk, Va.



MCMILLIAN, CECIL M.
 MCNEILL, ALBERT D.
 MEADE, JOAN D.
 MEASAMER, SYLVIA A.

Dobson
 Beaufort
 Greenville
 Sanford



MELASKY, JANE E.
 MELNIKOV, CAROL R.
 MELSON, KAY S.
 MELTON, BARBARA A.

Charlotte
 High Point
 Clinton
 Southport



MELTON, JUDY E.
 MERRITT, WADE W. III
 MERRITT, FRANCES D.
 MERRITT, SELBY P.

Waxhaw
 Harrisburg, Va.
 Greenville
 Roanoke Rapids



Josh White, Jr. entertains an East Carolina audience



METTS, RONALD H. Trenton
 NEWBORN, ASA W. Snow Hill
 MARGARET L. Kinston
 MICOL, RACHEL J. Valdes
 MIDGETT, CHRISTINA D. Mantro
 MILLER, DAVID L. Albemarle
 MILLER, ELTON G. Avon
 MILLER, ROBERT C. Hickory

MILLER, SUSIE L. Hickory
 MILLER, TAMEA A. Raleigh
 MILLS, EDWIN G. JR. Ronkonkoma, N. Y.
 MILLS, JOHN D. Greenville
 MILLS, MICHAEL W. Greenville
 MILLS, SAMMY R. Gmesland
 MILLSON, COLIE E. Hamlet
 MINTZ, RUTH O. Aurora

MIODUSZEWSKI, MICHAEL Fayetteville
 MITCHELL, COY W. Weldon
 MITCHELL, WILLIAM D. JR. Lenoir
 MIZELLE, DOROTHY L. Palmyra
 MIZELL, SARA M. Charlotte
 MIDON, PAMELA K. Goldsboro
 MOBLEY, LINDA L. Williamston
 MOCK, CHARLES G. Charlotte

MONTGOMERY, MARTHA S. Durham
 MONTGOMERY, PATRICIA Graham
 MONTGOMERY, REBECCA J. Burlington
 MOONEY, CHARLES F. New Bern
 MOORE, DIANE Crofton
 MOORE, JOHN A. High Point
 MOORE, PATRICIA S. Burlington
 MOORE, PHOEBE M. Greenville

SOPHOMORES

MOORE, REBECCA L.
 MOORE, SAMUEL S. JR.
 MORELAND, ANTHONY E.
 MORGAN, GLORIA LYNNE

Roanoke Rapids
 Erwin
 Charlotte
 Suffolk, Va.

MORGAN, MARION M.
 MORLAN, STEVEN C.
 MORRIS, BARBARA J.
 MORRIS, EVERETT L. JR.

Richlands
 McLean, Va.
 Charlotte
 Aulander

MORRIS, GEORGE R.
 MORRISSETTE, STEPHEN C.
 MORRISON, DONALD C.
 MORTON, BARBARA L.

Kenly
 Elizabeth City
 Charlotte
 Jacksonville

MORTON, PATRICIA R.
 MORTON, RANDY M.
 MOSELEY, ATWOOD
 MOSER, KATHY L.

Hubert
 Smithfield
 Rocky Mount
 Annandale, Va.

MOER, WILLIAM H.
 MOTSINGER, JAY C.
 MOWEN, JILL L.
 MOYNIHAN, ROBERT C. JR.

Greenville
 Winston Salem
 Virginia Beach, Va.
 Alexandria, Va.

MUMFORD, JANICE M.
 MUNNS, PHILLIP E.
 MURPHY, FRANCES A.
 MURPHY, IAN D. JR.

New Bern
 Raleigh
 Kinston
 Pampano Beach, Fla.





MURPHY, RANDALL L.
MURRAY, BRINDA D.
MURRAY, JOHN B.
MUSGROVE, SANDRA F.
MURCHILL, WAYNE M.

Roanoke, Va.
Shirpsburg
Charlottesville, Va.
Jacksonville
Bridgeport, N.J.



MYERS, DONALD R.
MYLEN, DECKLE J.
NANCE, ALPHA N.
NANCE, LINDA G.
NAPOWSA, CHERYL J.

Burlington
Fairfax, Va.
Roanoke Rapids
Barium Springs
Raleigh



NASH, CATHERINE E.
NASH, JOHN C.
NEAL, MALINDA L.
NEAL, SUSAN C.
NELMS, DONALD M.

Oklahoma City, Okla.
Lenoir
Mount Airy
Durham
Springshope



NELMS, LINDA G.
NELSON, MELVIN G.
NELSON, PAMELA H.
NEWELL, ROSEMARY
NEWKIRK, EMILY

Castala
Greenville
Durham
San Diego, Calif.
Raleigh

NEWMAN, THOMAS L.
NEWMAN, WALTER C.
NEWSOM, DIANNA E.
NEWTON, JOHNNY L. JR.
NEWTON, MARY E.

Hampton, Va.
Fredericksburg, Va.
Newport News, Va.
Hickory
Farmville



NEWTON, SAMUEL C.
NICHOLS, GARY A.
NICHOLS, WILSON S. Jr.
NICHOLSON, BARBARA G.
NIPARTS, HERBERT
NISBET, WILLIAM L. Jr.

Henderson
Albemarle
Farmville
Roanoke Rapids
Butner
Wilmington



NOBLE, JOAN C.
NOE, JANET M.
NOLAN, SANDRA L.
NORMAN, BELLE G.
NORMAN, ROBERT W.
NORTH, REBEKAH S.

Deep Run
Beaufort
Morehead City
Winston-Salem
Roper
Summerfield



NORTHCUTT, DONNA L.
NORWOOD, VICTORIA A.
NUNES, TERRY E.
NUNN, CARLYLE W.
OAKLEY, JESSE R.
OAKLEY, REBECCA E.

Carv
Manson
Elizabeth City
Morehead City
Winterville
Kenansville



OATES, PATRICIA A.
OGBURN, KATHERINE J.
OGLE, SHERRY L.
OLIVER, JOHN M.
OLLIFF, MARTHA C.
OLSEN, HELEN D.

Forsyth
Apex
Raleigh
Rockingham
Fayetteville
Kinston



OLVER, ERIC T.
ONEAL, HARRY R.
O'QUINN, ROBERTA F.
OSBORNE, JOHN W.
OUTLAND, RUDOLPH B. Jr.
OUTLAW, DIANNA M.

Fayetteville
Durham
Star
Charlotte
Kenby
Warsaw



OVERMAN, DAVID S.
OVERTON, ANNA S.
OVERTON, BOBBY E.
OVERTON, CHARLES III
OVERTON, DOLLY N.
PACE, CHARLES E.

Burlington
Rocky Mount
Kittrell
Edenton
Greenville
Pottsmouth, Va.





PAGE, MARCIA S.
PALLOWICK, WILLIAM J.
PAOLANTONIA, MARIANN
PAPAIE, MICHELE A.
PARHAM, NAOMI A.
PARKER, JACQUELINE H.

Rocky Mount
Fort Lauderdale, Fla.
Andover, Pa.
Cherry Point
Oxford
Charlotte



PARKER, JOHN O.
PARKER, MARY L.
PARKER, RICHARD F. Jr.
PARKER, SALLI J.
PARKERSON, DONNA L.
PARKS, MARCIA A.

Four Oaks
Middlesex
Nashville
Winston-Salem
Fayetteville
Newport



PARRISH, DONNA J.
PARVIN, MARY A.
PASTERNAK, ANDREW F.
PATE, FLETCHER J.
PATE, RUPERT G. Jr.
PATRICK, JOSEPH E.

Winston-Salem
Washington
Fayetteville
Raleigh
Burlington
Roper



PATTERSON, BETSY H.
PATTON, ROSA V.
PAUL, JERRY L.
PAXTON, DONNA A.
PAYNE, JAMES E.
PAYNE, LU A.

Mumers
Mebane
Raleigh
Matthews
Greensboro
Belhaven

PAYNE, ROGER L.
PAYNE, SNADRA R.
PEACOCK, BETTY A.
PEACOCK, NANCY R.

Winston-Salem
Grimesland
Fremont
Goldsboro



PEARCE, LUCRETIA G.
PEARSON, JAMES W.
PEARSON, VERTIS C.
PEELE, BONNIE L.

Zebulon
Greensboro
Jacksonville
Raleigh



PEELE, ROSE M.
PENDERGRAFT, GEORGE L.
PENLEY, RICHARD G.
PENNINGTON, JULIA E.

Aurora
Mount Airy
Jacksonville
Murfreesboro



PERRY, CHARLES W. Jr.
PETERS, MICHAEL S.
PETERSON, MARGIE R.
PHARO, ADRIAN G.

Hawk
Jacksonville
Kill Devil Hills
Kinston



PHELPS, WILLIS B.
PHIBBS, ROY E.
PHILLIPS, JAMES H.
PHILLIPS, JERRI L.

Plymouth
Albemarle
Burlington
Durham



PHILLIPS, JOHNNY R.
PHILLIPS, TONY G.
PHILLIPS, MARY J.
PHIPPS, GARY J.

Carthage
Mount Airy
Richmond, Va.
Arlington, Va.



PIERSON, MARJORIE L.
PIPKIN, PRESTON D. Jr.
PITT, JUDITH A.
PITT, RONALD C.

HIGHLANDS
Durham
Rocky Mount
Rocky Mount





PITTARD, WILLIAM D.
PITTMAN, ARTHUR T. III
PITTMAN, LARRY D.
PITTRIZZI, JAMES W.

Butner
Charlotte
Wilson
Alexandria, Va.



PITTS, EUNICE H.
PITTS, PATRICIA A.
PLATT, VALERIE J.
PLEMMONS, LINDA S.

Garner
Granite Falls
Arlington, Va.
Asheville



POGUE, LAMORA J.
POLLOCK, HAMISH
POOLE, PATSY H.
POPE, BRAXTON B.

Arlington, Va.
Hampton, Va.
Durham
Lucama



PORTER, JACK H.
POTTER, CHERI L.
POTTER, CYNTHIA A.
POTTER, PATRICIA M.

Charlotte
Greensboro
Asheville
Beaufort



POWELL, SUE G.
POWERS, VERNON C. Jr.
PRICE, LARRY W.
PRICE, MARSHA J.

Angier
Wendell
Fort Bragg
Jacksonville



PRIDDY, PATRICIA A.
PRIDGEN, ROLAND S.
PRIEST, JOSEPH C.
PROCTOR, LINDA K.

Pleasant Garden
Maysville
Council
Rocky Mount

SOPHOMORES

PROCTOR, MARGARET C.
PULLEY, MARTHA E.
PURCELL, SAMUEL M.
PURVIS, ELIZABETH G.
RAHMAN, SANDRA R.
RAGLAND, SHEILA F.

Raleigh
Fayetteville
Salisbury
Ahoskie
Jamestown
Fayetteville



RAINS, FRANKIE C.
RAMSEY, MARY A.
RAWLS, IRYL S.
RAY, PHYLLIS R.
REAGAN, OLLIE D. Jr.
REAVIS, IEO C.

Princeton
Greensboro
Washington
Raleigh
High Point
Salisbury



REDAVID, LOUIS F.
REDWINE, EDWARD D.
REED, CHARLES T.
REFL, EDWIN J. Jr.
REINER, RILEY E.
REINHOLD, GERALD S.

Philadelphia, Pa.
Shallote
Milltown, N.J.
Elizabeth City
Wilmington, Del.
Ephrata, Pa.



RENN, VIRGINIA L.
REVILLE, JILL J.
REYNAUD, DAVID S.
REYNOLDS, ROBERT E. Jr.
REYNOLDS, RUTH E.
RHODES, ROSEMARY

Lillington
Charlotte
Alexandria, Va.
Ayden
Kenansville
New Bern





RHODES, STUART W.
RHONEY, STEVE E.
RICH, JULIUS H.
RICHARDSON, WILLIAM S.
RICKETTS, JOANNE P.
RICKETTS, JANE G.
RIDDICK, ALICE A.

Ayden
Hickory
Jacksonville
Elizabeth City
Vienna, Va.
Pope, A.F.B.
Columbia

RIDDLE, IRENE B.
RIDDLE, NANCY C.
RIDENHOUR, TONI E.
RIGGS, LARRY C.
RIGGS, SHEILA C.
RIKE, WILLIAM W.
RIPANI, MARY J.

Carthage
Asheville
LaGrange
Burlington
Fayetteville
Kennesawville
Annandale, Va.

RIPOLL, JOSE M.
RIVENBARK, CHARLES F.
RIVENBARK, JERRY D.
RIVERA, KATHARINE L.
RIVES, ROBERT G.
ROACH, ANDREW T.
ROBERSON, DONNA K.

Raleigh
Calyso
Mount Olive
Alexandria, Va.
Greensboro
Burlington
Greenville

COLLEGE TO HOST NATIONAL SWIM MEET IN '68.

ROBERSON, JOHN H.
ROBERSON, JOHNNY L.
ROBERTS, WINSTON E.
ROBERTSON, JOHN W.
ROBERTSON, SHERRY J.
ROBERTSON, CLAUDIA D.

Robersonville
Greenville
Statesville
Claxton
Petersburg, Va.
Charlotte

ROBINSON, GEORGE W.
ROBERTS, BRENDA J.
RODGERS, DAVID A.
RODRIGUEZ, JUDITH A.
ROENSCH, RICHARD A.
ROGERS, WILLIAM M.

Claxton
Rocky Mount
Stuart, Va.
Jacksonville
Burlington
Waynesville

ROGERS, WILLIAM P.
ROGERSON, ELLEN
ROGERSON, WILLIAM R.
ROLLIN, HOWARD M.
ROMANO, BRUCE A.
ROSE, RANDY K.

Freeman, Va.
Kerly
Durham
Yonkers, N. Y.
Westport, Conn.
Rocky Mount

ROSS, FRANCES M.
ROSS, HOLLY M.
ROSS, LANNIE R.
ROSS, PHYLLIS P.
ROSS, ROGER D.
ROSS, WANDA G.

Greenville
Clifton
High Point
Grimesland
Raleigh
Burlington

ROTH, JOHN, R.
ROUNTREE, ANNIE M.
ROUNTREE, RUTHELLEN
ROWSEY, GARLAND L.
ROYAL, ANN
ROYALTY, ANNE E.

Charlotte
Gatesville
Richmond, Va.
Salemburg
Malaysia

RUDDICK, GREGG C.
RUFFY, JAMES W.
RULLMAN, DENETIA E.
RUMLEY, CAROLYN E.
RUSSELL, CHARLES F.
RUSSELL, LINDA F.

Patterson, N. J.
Concord
Hickory
Greenville
Washington
Newport News, Va.

RUSSELL, MARY L.
RUTH, BETTY B.
RUTLEDGE, ALLEN
SABO, KENNETH M.
SAIED, DANIEL S.
SALLES, DONNA J.

Marydun
Windsor
Atlanta, Ga.
Youngstown, Ohio
Greenville
Alexandria, Va.





SANDERSON, LINDA J.
 SANDERSON, SANDRA C.
 SANDERSON, THOMASINE
 SANFORD, ADA B.
 SANGER, JOHN S.
 SARGENT, FRANCES L.

Pink Hill
 Pink Hill
 Chincquapin
 Orange, Va.
 Harrisonburg, Va.
 Norfolk, Va.



SASSER, LEWIS F.
 SATTERFIELD, ROBERT D.
 SATTERTHWAITE, HATTIE
 SCAVIO, CARL J.
 SAWYER, EULA F.
 SAWYER, KATHRYN A.

Fremont
 Prospect Hill
 Tarboro
 Spring Hope
 Washington
 Charlotte



SAWYER, MIRIAM E.
 SAWYER, PATRICIA A.
 SCHAFFORD, JO A.
 SCHAVIO, CARL J.
 SCHMEEB, SUSAN K.
 SCHMIDT, RICHARD G.

Shiloh
 Washington
 Fayetteville
 Milltown, N.J.
 Hampton, Va.
 Smithfield



SCHMIDT, ROBERT W.
 SCHWARTZ, BONNIE L.
 SCOTT, CHARLES B.
 SCOGGINS, WILLIAM B.
 SCOTT, FRANCIS K.
 SCOTT, JUDITH A.

Wilmington, Del.
 Richmond, Va.
 Lumberton
 Havelock
 Kenly
 Rocky Point



SCOTT, VIRGINIA E.
 SCOVIL, MARGARET S.
 SCRUGGS, CYNTHIA L.
 SCRUGGS, LINDA D.
 SCURRY, SHARON G.

Westfield, N.J.
 Raleigh
 Kinston
 Cliffside
 Elm City



SEAGLE, DENNIS G.
 SEAMAN, JOYCE M.
 SEARS, JUDITH A.
 SEATON, NANA E.
 SEAWELL, WILLIAM D.

Drevel
 Norfolk
 Chesapeake, Va.
 Elizabeth City
 Greenboro



SECHRIST, RICHARD O.
 SELING, MARGARET C.
 SELLERS, EMILY C.

Winston Salem
 Gates
 Rocky Mount

SOPHOMORES

SERGEANT, WILLIAM A.
 SETLIFF, DEBORAH A.
 SEXTON, CONNIE A.
 SEYMORE, JO A.
 SHALLANT, DAVID E.

Roxboro
 Reidsville
 Raleigh
 Jacksonville, Fla.
 Greensboro

SHAW, MARTHA H.
 SHEARIN, ANA J.
 SHEARIN, EILEEN T.
 SHEFFIELD, JERRY H.
 SHERMAN, MARY L.

Fayetteville
 Rocky Mount
 Warrenton
 Rose Hill
 Greenville

SHERRILL, LEE S.
 SHERRILL, MARIHYN E.
 SHOCKLEY, BARBARA L.
 SHUE, CHARLOTTE F.
 SHUMATE, KATHERINE E.

Granite Falls
 Mooresville
 Pitman, N. J.
 Ahocke
 Nashville

SIMON, REBA D.
 SIKES, ANN
 SIMMONS, BEULAH P.
 SIMMONS, MARY C.
 SIMMONS, SONDRRA G.

Hickory
 Raleigh
 Portsmouth, Va.
 Goldsboro
 Mount Airy





SIMPSON, ALGIE B.
SIMPSON, LINDA C.
SIMPSON, MARY F.
SINK, LARRY B.
SKAPIK, TANYA L.
SKEEN, THOMAS H.
SKIBBE, KATHLEEN B.

Willow Springs
Beaufort
Clinton
Thomasville
San Francisco, Calif.
Winston-Salem
Charlotte

SKILES, SUSAN
SKIPPER, JOAN C.
SKIPPER, JOHN G. Jr.
SKLAR, TOBY M.
SLAUGHTER, JAMES L. Jr.
SLOAN, KAREN A.
SLOAN, MILLARD F. Jr.

Arlington, Va.
Tarboro
Fayetteville
Long Branch, N.J.
Durham
Cary
Waxhaw

SMALL, ELIZABETH C.
SMALLWOOD, BERNADINE
SMITH, BARBARA N.
SMITH, BRENDA K.
SMITH, CONNIE V.
SMITH, CYNTHIA D.
SMITH, CYNTHIA G.

Randleman
Windsor
Norfolk, Va.
Beulaville
Conway
Greensboro
Raleigh

SOPHOMORES

SMITH, DOYLE R.
SMITH, DURHAM H.
SMITH, FLEET D. Jr.
SMITH, ELSIE H.
SMITH, EVELYN P.
SMITH, GENE S.

Winston-Salem
Charlotte
Ricefield
Enfield
Sandston, Va.
Vanceboro

SMITH, JAMES N.
SMITH, JEFFERSON L.
SMITH, JOAN R.
SMITH, JOHN J.
SMITH, KANDICE L.
SMITH, KENNETH H.

Fayetteville
Lenoir
Greenville
Bethel
Atlantic Beach
Raleigh

SMITH, LINDA F.
SMITH, MARCIE P.
SMITH, MARY L.
SMITH, NANCY R.
SMITH, RALPH R.
SMITH, REBECCA J.

Battleboro
Lansdale, Pa.
Kinston
Lansdale, Pa.
Fayetteville
Sandford

SMITH, SAUNDRA K.
SMITH, STEVEN B.
SMITH, SUSAN K.
SMITH, SYLVIA K.
SMITH, TIMOTHY K.
SMITHSON, HERSEY Jr.

Fayetteville
Raleigh
Elizabeth City
Durham
Rocky Mount
Camden

SNAVELEY, ROBERT G.
SNELL, CARROLL A.
SNIPES, DAVID B.
SOLTYS, MICHAEL A.
SOUTHALL, PHYLLIS D.
SOUTHERLAND, FRED J.

Greensboro
Waynesboro, Va.
Dunn
Midway Park
Kinston
Roanoke Rapids

SOUTHERLAND, JAMES D.
SOUTHERLAND, RICHARD
SOWARD, ROYAL P.
SPARKS, MARGARET L.
SPARROW, WILLIAM C.
SPEARS, LYNDIA L.

Cincinnati
Henderson
Raleigh
Durham
Charlotte
Greenville

SPEARS, MARTHA B.
SPENCE, RONALD I.
SPITHAIFER, DARLENE D.
SPIVEY, SUSAN B.
SPIVEY, THOMAS B.
SPRINGETT, NANCY L.

Baltimore, Md.
Charlotte
Wrightsville Beach
Sandford
Sanford
Durham





SPRULL, KAREN S
 STALEY, LINDA L
 STALLINGS, BARBARA D
 STALLINGS, DEWEY A
 STALLINGS, LINDA C
 STANLEY, CYNTHIA S

Plymouth
 Melean, Va.
 Enfield
 Smithfield
 Princeton
 Clarendon



STEARNS, DALE A
 STEELE, ANN H
 STEPHENSON, THOMAS P
 STEPHENSON, WILLARD G
 STEVENS, GIENDA S
 STOCKTON, DOUGLAS M.

Burlington
 Waxhaw
 Goldsboro
 Raleigh
 Greensboro
 Greensboro



STODEN, EDWARD J
 STOLTZ, CECILIA K.
 STOTT, GAYLE J.
 STRAUGHN, JACQUELINE
 STRAWBRIDGE, MARTHA B
 STREET, SUSAN J.

Falls Church, Va
 Sanford
 Norfolk, Va.
 Raleigh
 Rocky Mount
 Medford Lakes, N. J.



STRICKLAND, LOUIS E
 STRICKLAND, NANCY W.
 STRICKLAND, RUDY C
 STRICKLAND, WILLIAM A.
 STRINGFELLOW, DONALD
 STROUD, CYNTHIA A.

Rocky Mount
 Bailey
 Smithfield
 Louisburg
 Jacksonville
 Kinston

STRUPP, JUDITH F.
 STUBBS, CLYDE V.
 STUCKEY, CHARLES W
 STRUM, SARAH A.

Greensboro
 Greenville
 Raleigh
 Greenville



SYRON, PATRICIA K.
 SULTAN, JOHN R.
 SUMMERFIELD, DAVID B.
 SUMNER, NELLIE B.

Atlantic
 Fitchburg, Mass.
 Chesapeake, Va.
 Como



SUMNER, PAULA A.
 SURRELL, CAROLYN J.
 SUTTER, ROBERT R.
 SWAIN, TERESA C.

Greensboro
 Simpson
 Raleigh
 New Bern



SWAN, DOROTHY A
 SYKES, AMOS H.
 SYKES, FELIX J. Jr.
 SYKES, ROBERT L. Jr.

Newark, Del.
 Kinston
 Rocky Mount



SYLVESTER, TONI S.
 SYNNESTVEDT, KURT
 TABAR, GUY S
 TALTON, IRIS A.

Portsmouth, Va.
 Bryn Athyn, Pa.
 Greenville
 Griffin



TANGEL, BRUCE J.
 TARTON, GROVER C
 TART, DONNIE R
 TATE, LINDA D.

Manhasset, N. Y.
 Goldsboro
 Princeton
 Clatside



TATE, LINDA R.
 TAYLOR, RONNIE R.
 TAYLOR, DIANNA I
 TAYLOR, EMILY D.

Memphis, Tenn
 Conway
 Smyrna
 Robertsville





TAYLOR, JOHN A. Jr.
TAYLOR, LINDA A.
TAYLOR, MURIEL S.
TAYLOR, SUSAN A.
TEAGUE, JOAN R.
TEAGUE, KENNETH L.

Greenville
Roseboro
Aolander
Henderson
Winston-Salem
Franklinville

TEAGUE, WILLIAM R.
TEEL, LEE R.
TEEL, PATRICIA J.
TETTER, JEFFREY Q.
TETTERTON, LINDA L.
TEUTEBERG, SARAH L.

Greensboro
Raleigh
Greenville
Alexandria, Va.
Greenville
Charlotte

THARRINGTON, MARGARET
THAXTON, DENNIS E.
THOMAS, ANNE K.
THOMAS, CAROLYN J.
THOMAS, FRANCES K.
THOMAS, GLADYS

Youngsville
Charlotte
Fayetteville
Oxford
Peachland
Burgaw

THOMAS, LYMAN R.
THOMAS, MARIJANE
THOMAS, ORA A.
THOMAS, ORLEAN L.
THOMAS, RACHEL
THOMPSON, BETTY K.

Snow Hill
Asheville
New Bern
Staten Island, N.Y.
Henderson
Selma

THOMPSON, LINDA P.
THOMPSON, PATRICIA A.
THOMPSON, PAULINE E.
THOMPSON, SARAH N.
THOMPSON, WILLIAM L.
THOMSON, BRENDA S.

Asheville
Jacksonville
Star
Greenville
Hillsborough
Burgaw

THORNE, FRANCES D.
THORNTON, MILDRED J.
TILLMAN, LINDA C.
TINGLE, RITA C.
TINGLE, TREVIA D.
TIPTON, LAWRENCE E.

Farmville
Chatham, Va.
Burlington
Milford, Del.
Havlock
Greenville

SOPHOMORES

TOFANI, JOANNE M.
TOLNITCH, SUSAN K.
TOWNSEND, DONNA D.
TOWNSEND, JAMES V.
TRACY, WALTER J.

Washington D.C.
Alexandria, Va.
Jacksonville
Laurinburg
Monroeville, N.J.

TRENT, PATRICIA J.
TRUITT, NANCY C.
TUCK, MARGARET J.
TUDOR, DONALD N.
TUNSTALL, JOSEPH P. Jr.

Winston-Salem
Tarboro
Camp Lejeune
Fargus-Varma
Washington

TURCOTTE, IJANITA L.
TURNER, BRENDA G.
TURNER, DAPHNE E.
TURNER, JOHN S.
TURNER, KENNETH W.

Kannapolis
Randlemar
Roanoke Rapids
Hillsborough
Trenton

TURNER, LINDA G.
TUSSEY, PAMELA C.
TYLER, HARRY L.
TYLER, JOHN R.
TYSON, JOHN K.

Weldon
Greensboro
Charlotte
Suffolk, Va.
Wadesboro





UNDERWOOD, ELIZABETH
UPCHURCH, MICHAEL L.
USIC, CYNTHIA S.
LITTLE, CAROLYN A.
VALLEY, ROBERTA J.

Arlington, Va.
Raleigh
Lansdale, Pa.
Fayetteville
Warren, N. J.



VANCE, KATE H.
VAUSE, JOHN I. Jr.
VEASEY, MARY M.
VENTER, SARA L.
VERRONE, JERRY M.

Winston-Salem
Kinston
Abbeville
Camden
New Bern



VIGNETTI, KAREN L.
WACHTEL, CATHERINE L.
WADDELL, DON G.
WADWELL, JEAN C.
WAGES, JOHNNIE C.

San Francisco, Calif.
Spring Hope
Newport
Norfolk, Va.
New Bern



WALDNER, MICHAEL J.
WALDROP, BONNIE A.
WALKER, EDDIE L.
WALKER, ELIZABETH T.
WALKER, EUGENIA E.

Annandale, Va.
Greenville
Ashboro
Greensboro
Wilson

MODEL UN SECURITY COUNCIL CONVENES AT EC.

WALKER, EVELYN E.
WALKER, JAMES W.
WALKER, LINDA K.
WALKER, SIDNEY D. Jr.
WALKER, SUSAN D.
WALL, DANNY J.
WALLACE, EVELYN I.

Morganton
Macon
Greensboro
Littleton
Swainsboro
Kenly
Rocky Mount



WALLER, JOYCE L.
WARD, MARY S.
WAISH, ROBERT J.
WATERS, JANE C.
WARD, CATHERINE A.
WARD, DENNIS E.
WARD, SHARON K.

Durham
Burkeville, Va.
Virginia Beach, Va.
Edenton
Dudley
Goldsboro
Woodbridge, Va.



WARREN, RITA A.
WARREN, SANDRA B.
WARREN, ROGER A.
WARTH, SUSAN D.
WASHINGTON, PATRICIA G.
WATERS, BONNER J.
WATERS, JO C.

Prospect Hill
Hamlet
Roanoke Rapids
Southport
Wake Forest
Windsor
Plymouth



WATERS, TERRY I.
WATSON, DIANNE E.
WATSON, WILLIAM E.
WAUGH, KAREN I.
WAYNE, JEFFREY E.
WEBB, ANDREA J.
WEBB, CATHERINE C.

Washington
Raleigh
Roanoke Rapids
Alexandria, Va.
Charlottesville
Pinetops
Fairfax, Va.



WEBB, JOSEPH E.
WEBSTER, BOBBY R.
WEISE, MAUREEN B.
WEISGER, LEWIS A.
WELLBORN, TERESA L.
WELLS, JAMES I.
WELLS, STILLA W.

Fountain
Burlington
Silver Spring, Md.
Goldsboro
Wilkesboro
Clinton
Rose Hill



WELLS, THELMA S.
WEST, EDDIE H.
WEST, ELIZABETH D.
WEST, LINDA J.
WEST, SUSAN
WEST, WILLIAM F.
WESTBROOK, CAROLYN S.

Virginia Beach, Va.
Goldsboro
Red Oak
Burlington
Windsor
Trenton
Burlington





WHALEY, MARILYN P. Valley Stream, N. Y.
 WHITE, ANN F. Hettford
 WHITE, CHARLES H. Belvidere
 WHITE, JOAN W. Windsor
 WHITLEY, LINDA A. Alexandria, Va.
 WHITLEY, MADGE L. Vanceboro
 WHITLEY, NANCY L. Raleigh
 WHITLEY, PAUL R. Rocky Mount
 WHITLEY, RODONNA E. Rocky Mount
 WHITLEY, WILLIAM D. Greenville
 WHITNEY, LINDA K. Greenville
 WHITWELL, TOMMYE J. Virginia Beach, Va.
 WILEY, DANIEL R. Durham
 WILKINSON, JOHN D. Durham
 WILKINSON, MARGARET A. Prospect Hill
 WILLARD, GRADY L, Jr. Goldsboro
 WILLIAMS, EVA C. Louisville
 WILLIAMS, FREDIE T. Greenville
 WILLIAMS, GAIL L. New Bern
 WILLIAMS, HARRY J. Jr. Rocky Mount
 WILLIAMS, JACKIE A. Rocky Mount
 WILLIAMS, JAMES C. Rocky Mount
 WILLIAMS, JACKSON M. Durham
 WILLIAMS, MARGARET A. Roanoke Rapids
 WILLIAMS, NOAH C. Jr. Raleigh
 WILLIAMS, SHARON A. Asheville
 WILLIAMS, SHERRY L. Pinetown
 WILLIAMS, SHIRLEY T. Roanoke Rapids
 WILLIAMSON, HENRY G. Elm City
 WILLIS, CAROLINE L. Cento Gordo
 WILSON, BETTY F. Marshallberg
 Burlington
 WILSON, DONNIE C. Sanford
 WILSON, ELIZABETH J. Elizabethtown
 WILSON, JUDY B. Greenville
 WILSON, PATRICIA A. Durham
 WILSON, STANLEY W. Rockingham
 WILSON, WILLIAM W. Louisburg
 WINDLEY, ANITA G. Beaufort
 WINGATE, CLAUDIA Bath

SOPHOMORES

WINSLOW, LLOYD F. Sunbury
 WINSLOW, PERCY L. Belvidere
 WISENBURG, NANCY J. Jamestown
 WITHERS, ROGER W. China Grove
 WITHEROW, ROBERT P. Dayton, Ohio
 WOLFF, BARBARA A. Eden, N.Y.
 WOMBLE, PATRICIA C. Durham
 WOOD, BETTY J. Morehead City

WOOD, DEBORAH L. Durham
 WOOD, DEMPSEY F. Benson
 WOOD, DILLON L. Greenville
 WOOD, KENNETH L. Charlotte
 WOOD, MICHAEL G. Wadesboro
 WOOD, ROBERT A. Raleigh
 WOOD, SHARON L. Chinoquan
 WOOD, SHEILA M. Greenville

WOODARD, KENNETH O. Jr. Raleigh
 WOODBURN, TOMMY J. Fayetteville
 WOLARD, LYDIA K. Washington
 WOOTEN, JEAN E. Maple Hill
 WOOTEN, MARY E. Macesfield
 WOOTEN, WILLIAM W. East Hampton, N.Y.
 WRIGHT, ANTHONY L. Graham
 WRIGHT, JANICE M. Greensboro
 WRIGHT, SANDRA K. Burlington
 WYLLIE, ROBIN L. Cherry Point
 WYNN, ELEANOR L. Williamstown
 YANCEY, JUDITH M. Oxford
 YANCEY, MARSHALL E. Jr. Oxford
 YARBROUGH, REBECCA J. Lexington
 YARBROUGH, SUSANNA L. Thomasville
 YELVERTON, ANN C. Fremont

YELVERTON, DONALD W. Eureka
 YELVERTON, DONNA C. Fremont
 YELVERTON, STEPHEN T. Fremont
 YOPE, IRA T. III Charlotte
 YOUNG, DENNIS A. Winston-Salem
 YOUNG, MARTHA J. Salisbury
 YOUNT, SARAH J. Rocky Mount
 ZIERATH, SUSAN P. Greensboro



Class of 1970



Seated: Marion Barick, Secretary; Anne Hendershot, Treasurer, *Standing:* Randy Duguid, President

Naive Freshmen were awed with the fresh, new collegiate experience. They were unfamiliar, shy, and hesitant; for this was a year of firsts—new friends, registration, homecoming, college basketball games, and spring elections. As the year progressed, they felt that they were really a part of the college.





ADAMS, ANDREA C.
ADAMS, BARBARA J.
ADAMS, HELEN F.
ADAMS, JUDITH A.
ADAMSON, SUSAN
ADCOCK, KATHRYN J.

Sanford
Chester, S.C.
Laurinburg
West Palm Beach, Fla.
Sprinfield, Va.
Clemmons

AJAS, TERUYO
ALBRIGHT, LYNDIA J.
ALDERMAN, BRUCE H.
ALDRIDGE, WILLIAM E.
ALEXANDER, CATHIE J.
ALEXANDER, HENRY B.

Havelock
Mebane
Winston-Salem
High Point
Winston-Salem
Kinston

ALEXANDER, LINDA R.
ALEXANDER, THOMAS B.
ALFORD, DOLORES A.
ALLEN, BRENDA C.
ALLEN, HERMAN O. Jr.
ALLEN, MARY A.

Charlotte
Fure
Wake Forest
Rocky Mount
Halifax
Fayetteville

ALLEN, MARY F.
ALLEN, ROBERT E.
ALLEN, SUSAN C.
ALLEN, SYLVIA B.
ALMOND, LINVILLE S.
ALSTON, WILLIAM S. Jr.

Farmville
Charlotte
Graham
Charlotte
Albemarle
Windsor

FRESHMEN

ALVARADO, MANUEL A.
AMAN, ANNA J.
AMON, DONALD E. Jr.
AMOS, WANDA S.

Clayton, Del.
Dunn
Sandlake, Pa.
Fayetteville

ANDERSON, JOHN W.
ANDERSON, JOYCE Y.
ANDERSON, KAREN C.
ANDERSON, FAMELA L.
ANDERSON, STEVEN L.
ANDREWS, BARBARA A.

Raleigh
Goldsboro
Fairfax, Va.
Burlington
Durham
Rocky Mount

ANDREWS, CHARLES K.
ANGEL, CATHY J.
ANGEL, ELLEN D.
ANTHONY, JOSEPH E.
ARONS, RHEA L.
ASHBURN, GARY B.

Burlington
Greensboro
Winston-Salem
Laurinburg
Greensboro
Red Springs

ASHLEY, CYNTHIA D.
ASTER, JOAN C.
ATKINS, BARBARA S.
ATKINS, JOSEPH B.
ATKINS, JERRY W.
ATKINSON, ANN E.

Kill Devil Hill
New Bern
Raleigh
Sanford
Durham
Boone

ATTWILL, WILLIAM R.
AUSTIN, JAMES F.
AUSTIN, JANICE E.
AUSTIN, NONIE R.
AYERS, MICHAEL B.
AYERS, PATSY A.

Newark, Del.
Smithfield
Faith
Aurora
High Point
Greenville

AYERS, RANDY K.
BACON, JEFFREY J.
BAGBY, RICHARD L.
BAGWELL, WILLIAM A.
BATES, JUDY D.
BAILEY, ANNE C.

Raleigh
Charlotte
Smithfield
Raleigh
Sanford
Spring Hope

BAILEY, DONNA M.
BAILEY, MELBERN C. Jr.
BAILEY, PATRICIA
BAIRD, ROBERT W.
BAIRD, WANDA J.
BAKER, BILLY W. Jr.

Raleigh
Greenville
Graham
Fort Lauderdale, Fla.
Raleigh
Kinston





BAKER, JOY D
BAKER, WANDA G.
BAKER, WILLIAM C
BAKER, WILLIAM D
BALAK, JOSEPH R.
BALDWIN, LINDA I

Raleigh
Winston-Salem
Lenoir
Burlington
Lynchburg
Salem City

BALDWIN, RALPH A
BALKUM, CAROLYN B.
BALL, REBEKAH L.
BALL, MARTHA H
BALLANCE, LESTER W.
BALLANCE, THOMAS W II

Charlotte
Garland
Greensboro
Winston-Salem
Elizabeth City
New Bern

BANKO, ROBERTA S.
BANKS, ELLIS S. Jr.
BANKS, JEANETTE L.
BARBEE, SUSAN G.
BARBOUR, BETTY G.
BARBOUR, GLORIA D.

Spring Lake
Trenton
Reidsville
Richland
Raleigh
Benson

BARBOUR, WILLARD R.
BARDY, ALAN A.
BARHAM, DORIS J.
BARHAM, EDWARD L. Jr.
BARICK, MARGON E.
BARKLEY, MARGARET R.

Raleigh
Greensboro
Wandell
Raleigh
Raleigh
Winston-Salem

BARKLEY, PHYLLIS A.
BARNES, SRA I.
BARNETT, RANDALL P.
BARNHILL, BARBARA D.
BARNHILL, WALTER R.
BARRY, WILMA M.

Sharpsburg
Forest City
Rougemont
Durham
Pittsboro
Albemarle

PRESIDENT ENTERTAINS FRESHMEN AT ANNUAL TEA.

BARTLETT, RONALD L.
BARTLETT, SANDRA K.
BARTO, CLARENCE O. III
BARTON, KATHRYN A.
BARWICK, KENNETH D.
BARTLETT, RONALD L.

Alexandria, Va.
Snow Hill
Jacksonville
Winston-Salem
Mount Olive
Alexandria, Va.

BASS, HARRIET S.
BASS, PAMELA J.
BASTIAN, STANLEY
BATCHELOR, MICHAEL F.
BATTEN, CONNIE M.
BALCOM, JOHN C.

Bailes
Dunn
Winston-Salem
Rocky Mount
Selma
Raleigh

BAUCOM, JOHN V.
BAYSDEN, ALTON R.
BEACH, ROBERT C.
BEAMAN, DOUGLAS E.
BEASLEY, FISHER J.
BEATTIE, EUNICE M.

Charlotte
Greenville
Williamston
Arlington, Va.
Kannapolis
Belmont

BEATTY, JULIE A.
BEAULIEU, ANNA E.
BEAVERS, DAVID L. Jr.
BEBBER, DOUGLAS R.
BEDSWORTH, JANINE M.
BEIDERBECKE, BRUCE J.

Charlotte
McLean, Va.
Winston-Salem
Asheville
Marionetta, Canal Zone
Charlotte

BEITEL, LAWRENCE D. Jr.
BEITEL, JO A.
BELAND, MARVIN C.
BEICHER, ROBERT C.
BELL, DIANNE
BELL, RONALD L.

Winston-Salem
Hillsborough
Smithfield
Oxford
Farmville
Rocky Mount





BELL, RUTH A.
 BELOTE, FRANK L.
 BENNETT, MARGIE A.
 BENNETT, RONALD B.
 BENNETT, SUSAN M.
 BENNETT, TONY R.
 BENTON, JERRY W.

Rocky Mount
 Dunn
 Blounts Creek
 Asheville
 Ayden
 Whitakers
 Burlington

BERLAGE, HEATHER S.
 BERNARD, CLIFTON A.
 BERNHARDT, JOHNNY L.
 BERNHARDT, WALTER S.
 BEST, ARBEGAIL L.
 BEST, ALICE C.
 BEST, BENJAMIN N. Jr.

Fayetteville
 Chesapeake, Va.
 China Grove
 Salisbury
 Raeford
 Goldsboro
 Raleigh

BEST, NANCY L.
 BEST, JENNY L.
 BIGGS, DANIEL G.
 BILODEAU, PHILIP H.
 BINGHAM, DAVID D.
 BINKLEY, JOHN E. III
 BISSETTE, ELIZABETH G.

Goldsboro
 Greenville
 Burlington
 Manchester, N.H.
 Springfield, Va.
 Winston-Salem
 High Point

BITTNER, NANCY L.
 BLACK, MARY M.
 BLACKBURN, JEAN C.
 BLACKMON, ARCHIE L.
 BLACKSON, PATRICE R.
 BLACKWELDER, GARY L.
 BLACKWELL, LEE H. Jr.

Morhead City
 Lexington
 Wilmington
 New Bern
 Charlotte
 Mount Holly Spring, Pa.
 Goldsboro

BLALOCK, LINDA F.
 BLANCHARD, JANET G.
 BLAND, DONNIE R.
 BLAND, DANNY C.
 BLAND, THOMAS H.
 BLAND, WILLIAM G.
 BLANKENSHIP, MARTHA G.

Laurinburg
 Greenville
 Enfield
 New Bern
 Goldsboro
 Goldsboro
 Weaverville

FRESHMEN

BLANYON, CAROL A.
 BLAYLOCK, KENNETH W.
 BLAYLOCK, NORMAN B.
 BLEVINS, WANDA S.
 BLUE, SHARON L.
 BLUMENSTEIN, FRANCES

Fayetteville
 Jameston
 Rocky Mount
 Winston-Salem
 Eagle Springs
 Fayetteville

BLYTHE, JO A.
 BOAZ, JAMES M.
 BODENHEIMER, CHARLES
 BOEDEKER, CHARLES M.
 BOISSEAU, BENJAMIN C.
 BOKKON, LINDA C.

New Bern
 Fairmont
 Thomasville
 Goldsboro
 St. Petersburg
 Richmond, Va.

BOLTON, LINDA L.
 BOLT, JAMES T.
 BONE, BRENDA I.
 BONE, LARRY S.
 BONNER, CONSTANCE M.
 BOOKER, EDWARD L.

Badlin
 Charlotte
 Nashville
 Raleigh
 Aurora
 Charlotte

BOONE, DAVID E.
 BOONE, JANICE M.
 BOONE, SIDNEY G.
 BORDEAUX, PEGGY L.
 BOST, ROGER W.
 BOSTIC, JEWEL D.

Falls Church, Va.
 Waynesville
 Durham
 Elizabethtown
 Statesville
 Pink Hill





BOSTIC, JOE H.
BOWERS - SANDRA L.
BOWLING, WILLIAM A. Jr.
BOWMAN, KAY M.
BOWSER, MAMIE L.
BOYD, GAYNOR C.

Elizabethtown
Alexandria, Va.
New Bern
Winston Salem
Roanoke Rapids
Greenville



BOYD, ROBERT L.
BOYKIN, BOBBY D.
BOZMAN, VAUGHN P.
BRAAK, BERNARD B.
BRADLEY, KATHRYN A.
BRADSHAW, BRENDA F.

Bellhaven
Zebulon
Crewe, Va.
Castle Hayne
Burlington
Greenville



BRADSHAW, EILEEN
BRADSHAW, SUZANNE H.
BRADY, DEBORAH C.
BRAKE, KATHERINE M.
BRANIN, MARK J.
BRANSCOMB, RACHEL J.

Raleigh
Durham
Middletown, Del.
Rocky Mount
Wayne, N.J.
Newport News, Va.



BRANTLEY, CAROLYN E.
BRASWELL, BENJAMIN T.
BRASWELL, BETTY J.
BRASWELL, BRENDA J.
BRAUNHARDT, RONALD N.
BRAXTON, LINDA F.

Battleboro
Enfield
Rocky Mount
Goldboro
Sanford
Greatham

BRAXTON, RONALD E.
BREFFEN, EDWARD F. Jr.
BREEDLOVE, CAROLYN J.

Vanceboro
Lillingston
Alexandria, Va.



BREFFE, ANN M.
BRETTMAN, PAUL
BRIDENSTINE, ANN M.
BRIDGE, SHARON L.
BRIDGEMAN, PHYLLIS G.
BRIDGERS, CHARLES W.

Lowry A.F.B., Col.
Charlotte
Asheville
Wilson
Martinsburg, W. Va.
Jackson



BRIDGERS, GRANT T. Jr.
BRIDGERS, LINDA M.
BRIGHT, CAROLYN A.
BRINSON, FRANCINE D.
BRINSON, MARION E.
BRITT, JAMES A.

Ashok
Macesfield
Macesfield
Arapahoe
New Bern
Newton Grove



BRITT, LARRY T.
BRITT, THOMAS S.
BROADHURST, SUSAN A.
BROCK, CYRUS W.
BRODIE, EDWARD H.
BROOKS, ELIZABETH A.

Dunn
Raleigh
Wilson
Hazelwood
Grifton
Grifton

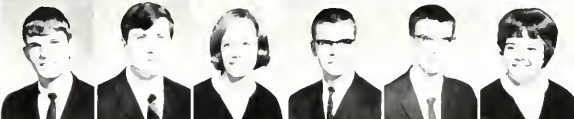

BROOKS, HELEN I.
BROOKS, KAREN M.
BROOKS, WARREN S.
BROWN, ANNA C.
BROWN, CAROLYN J.
BROWN, CLAIRE C.

Brooklandsville, Md.
Bear Creek
Camp Lejeune
Richardson
Henderson
Greensboro



BROWN, CLARENCE S.
BROWN, CYNTHIA A.
BROWN, EDWARD J. Jr.
BROWN, LINDA J.
BROWN, MARY H.
BROWN, REBECCA B.

Franklin
Charlotte
Fayetteville
Catawba
Rocky Mount
Southern Pines



BROWN, VINCI G.
BROWNING, PRISCILLA
BRUNSON, RICHARD D.
BRYAN, KELLY J.
BRYANT, CYNTHIA
BRYANT, PAULETTE

Asheville
Goldboro
Charlotte
Elizabeth City
Charlotte
Dunn



BRYANT, REBECCA M.
 BRYANT, WILLIAM T.
 BRYANT, WINIFRED L.
 BUCHANAN, VERNON L.
 BUCKNER, JERRY L.

Winston-Salem
 Winston-Salem
 Roxobel
 Sanford
 Sawanna



BUFF, JACKIE F.
 BUCKNER, RODNEY W.
 BULLOCK, GWEN E.
 BUMGARDNER, KAREN C.
 BUMGARDNER, SUSAN C.

Rutherfordton
 Leaksville
 Roxboro
 Charlotte
 Charlotte



BUNCH, BRENDA K.
 BUNCH, EARL W.
 BUNCH, VELTON R.
 BURCH, ROBIN E.
 BURGESS, HARVY D.

Edenton
 Rocky Mount
 Washington
 Lake Lure
 Sims



BURGESS, MARY J.
 BURGESS, NANCY C.
 BURKE, ETTA D.
 BURKE, SHARON R.
 BURNETTE, MARGARET N.

Wilson's Mills
 Rocky Mount
 Raleigh
 Charlotte
 Greenville



BURNS, DAVID J.
 BURNS, JANICE M.
 BURNS, ROBERT L.
 BUSCHMAN, JANE C.
 BUTLER, DONALD E.

Charlotte
 Hickory
 Sanford
 Alexandria, Va.
 Dublin



BUTLER, JAMES W.
 BUTLER, TERESA E.
 BUTTS, RONALD E.
 BYRD, CHARLES T.
 BYRD, FRIEDA G.

Durham
 Raleigh
 Roanoke Rapids
 Charlotte
 Clarkton



FRESHMEN

BYRD, MARY C.
 BYRNE, HENRY G.
 CADE, JANE M.
 CAHOON, KARL G.

Memphis, Tenn.
 New Bern
 Saint Petersburg, Fla.
 Greenville



CAHOON, ROBERT JR.
 CAHOON, YVONNE C.
 CAIN, MARY S.
 CALCUTT, STEPHEN D.
 CALDWELL, KENNETH C.
 CALHOUN, ELIZABETH B.

Greensboro
 New Bern
 Greensboro
 Winston-Salem
 Statesville
 Sanford



CALLAHAN, WILLIAM G.
 CAMPBELL, ANNETTE R.
 CAMPBELL, CHERYL A.
 CAMPBELL, DAVID A.
 CAMPBELL, KATHRYN L.
 CAMPBELL, WALTER E. Jr.

Laville, N.Y.
 Raleigh
 Greensboro
 Brevard
 Goldsboro
 Rocky Mount



CAMPBELL, WILLIAM R.
 CANDLER, MARTHA A.
 CANIPE, HERBERT W. Jr.
 CANNING, TIMOTHY A.
 CANNON, LOU E.
 CANNON, SUE E.

Sanford
 Fayetteville
 Rockingham
 Greenville
 Grimesland
 Bethel



CANTLEY, CERNEY D.
 CAPEL, HELENE C.
 CAPPS, RIE D.
 CARAWAN, KIRBY B.
 CARAWAN, BEVERLY R.
 CARAWAY, CHERYL A.

Norfolk, Va.
 Charlotte
 Fayetteville
 Laurinburg
 Greenville
 Winston-Salem



CARDWELL, CECIL D.
CARMICHAEL, ALISON G.
CARPENTER, JO A.
CARRER, GEORGE M. Jr.
CARR, CAROL A.
CARRAWAY, GEORGE B.

Maydan
Downtown, Pa.
Durham
Winston-Salem
War., W. Va.
Havlock



CARRAWAY, SUDIE A.
CARRIE, FRANCES D.
CARRIKER, ALICE A.
CARROLL, BETTY E.
CARROLL, IUELLEN
CARROLL, SHARON K.

Elm City
Southport
Kittrell
Easton, Md.
Dublin
Greenboro



CARROLL, THOMAS R. Jr.
CARTER, JUDITH K.
CARTWRIGHT, MARTHA E.
CARTWRIGHT, ROBERT M.
CARVER, EVELYN B.
CASE, DAVID R.

Garner
Grifton
Washington
Charlotte
Roxboro
Branchville, N.J.



CASEY, JAMES M.
CASEY, JAMES N.
CASH, ROY E. Jr.
CASH, TERRY D.
CASSELL, CATHERINE C.

Winston-Salem
Dudley
Hampton, Va.
Spindale
Raleigh

FRESHMEN APPEAR ON GREENVILLE TELEVISION SPECIAL.

CASSELL, THOMAS M.
CATHEY, GEORGIA M.
CATLETT, CASSANDRA J.
CALETTE, SUSAN L.
CATTLE, CAROLYN A.
CAVANAGH, JEROME F.

Jacksonville
Statesville
Greensboro
Franklinton
Kinston
Washington, D.C.



CAYTON, JOHN M.
CHAFFEE, PAMELA R.
CHALMERS, THOMAS W.
CHAMBERS, NANCY L.
CHAMBLEE, HELEN B.
CHAMBLESS, REBECCA T.

Greenville
Bethlehem, Pa.
Matthews
Greenville
Naxsville
Lexington



CHANDLER, CATHY I.
CHAPMAN, CYNTHIA R.
CHECK, MARY J.
CHEEK, CYNTHIA E.
CHERRY, HENRY L.
CHERRY, MARGARET G.

Baltimore, Md.
Charlotte
Tarboro
Halifax
Washington
Windsor



CHERRY, PEGGY T.
CHILDERS, FLOYD D.
CHILDRESS, DANIEL H.
CHIFMAN, ROBERT A. Jr.
CHISON, SHERMAN L.
CLACK, MARY J.

Greenville
Hickory
Winston-Salem
Sanford
Roanoke, Va.
Goldsbros



CLARK, DIANE W.
CLARK, JAMES T.
CLARK, JERRY W.
CLARK, JUDITH D.
CLARK, MARGIE K.
CLARK, MARY L.

Seyerna Park, Md.
Lenoir
Greenville
Adelville
Salisbury
Roanoke, Va.



CLARK, MICHAEL G.
CLARK, WILLIAM B.
CLARK, WILLIAM G.
CLARKE, JANIS S.
CLARKE, SCOTT D.
CLEARY, MARGARET S.

Greenville
Burlington
Portsmouth, Va.
Allemane
Winter Park, Fla.
Lexington



LEMENGER, SYLVIA H.
 CLIBORNE, JUDITH L.
 CLEMONS, CRAI L.
 CLIFTON, SANDRA K.
 CLODFELTER, FRANCES E.
 CLOUTIER, DAVE F. Jr.

Fayetteville
 Union Level, Va.
 Southport
 Bethesda, Md.
 Lexington
 Loring A.F.B., Maine

CLUNE, THOMAS J.
 COAKLEY, CATHY E.
 COATS, SARAH L.
 COBB, JACK M. Jr.
 COBLE, CHARLES E.
 COCKMAN, IVEY L.

Elizabeth City
 Manassas, Va.
 Four Oaks
 Winston-Salem
 Greensboro
 Southport

CODY, LINDA S.
 COKER, JOHN H.
 COLEMAN, PATRICIA A.
 COLEY, LINDA D.
 COLFY, CHARLES F.
 COLLINS, JOHNNY P. III

Swannanoa
 Greenville
 Oxford
 Kernersville
 Rocky Mount
 Raleigh

COLTRAIN, BRENDA A.
 CONION, KATHLEEN E.
 CONROY, JOSEPH A.
 CONYERS, MARY C.
 COOK, HELEN E.
 COOLEY, LESLIE A.

Robersonville
 Alexandria, Va.
 Havelock
 Wilson
 Savannah, Ga.
 Littleton

COOPER, JANE E.
 COOPER, LLOYD E.
 COPENHAVER, PAULA A.
 CORBETT, SYLVIA E.
 CORBITT, CHARLES H. Jr.
 CORDER, DUANE A.

Kinston
 Pittsboro
 Roanoke Rapids
 Atkinson
 Franklin, Va.
 Milford, Del.

COREY, SUSAN M.
 CORINTH, MARY E.
 CORTELYOU, CATHERINE
 COSNER, FRANCIS J. III
 COTRONE, AUDREY G.
 COWARD, RETHA J.

Hickory
 Rocky Mount
 Arlington, Va.
 Clearwater, Fla.
 Betts, N.Y.
 Greenville



FRESHMEN



COWELL, BARBARA F.
 COX, ALPHIA G.
 COX, DARYLE
 COX, DONNA J.
 COX, EULA C.

Jacksonville
 Newton, Grove
 Charlotte
 Jamestown
 Washington



COX, JACQUELINE A.
 COX, MARY K.
 COX, MARY V.
 COX, PEGGY A.
 COX, SARA E.
 CRAMER, BARBARA E.

High Point
 Linwood
 Hickory
 Belhaven
 Greensboro
 Greenville



CRANE, KATHLEEN C.
 CRANE, MICHAEL L.
 CRANFORD, JANICE R.
 CRATER, BARBARA A.
 CRAWFORD, ALICIA J.
 CRAWFORD, DOUGLAS B.

Greenville
 Charlotte
 Lenoirburg
 Charlotte
 Greensboro
 Goldsboro



CRAWFORD, ELIZABETH C.
 CRAWFORD, LINDA L.
 CRAWFORD, MARY C.
 CRAWFORD, STEPHEN B.
 CREDLE, MARY E.
 CREDLE, WILLIE E.

Concord
 Swansboro
 Raleigh
 Jamestown
 Harkers Island
 Washington



CREECH, DORINDA K
CREECH, GIBBIE S
CRISP, WILLIAM J
CROMARTIE, ELIZABETH
CROMPTON, JANIS L.

Selma
La Grange
Arabshoe
Clinton
Camp Lejeune



CROOKE, JAMES R
CROSBY, WILLIAM S.
CROSS, MARTHA A.
CRUSE, GLENDA J.
CRUMPLER, THOMAS D.

Humlet
Bazley, Ga.
Elizabethton
Durham
Selma



CULBERTSON, LITA L.
CULBRETH, WALTER M. Jr.
CULIFER, CHRISTOPHER
CULOM, FRANCES C.
CULP, JAMES G.

Greenville, S.C.
Charlotte
Bellaville
Raleigh
Pineville



CULP, WILLIAM D
CUMBER, WILLIAM E
CUNDEFF, RONALD G.
CUNNINGHAM, JANE P.
CURRY, KEITH C.

Greensboro
Wilmington
Winston-Salem
Richmond
Asheville



CUSHMAN, ANNE F
CUTLER, HEWIS E
CUTTS, HOWARD V.
DALTON, CLEVELSTER Jr.
DAMON, MARGARET L.

W. Palm Beach, Fla.
Newport
Stovall
Salisbury
Montire



DANIEL, CHARLES R.
DANIEL, JACKIE A.
DANIEL, LINDA F.
DANIELS, AUDREY D.
DANIELS, JIMMIE E.

Albemarle
Raleigh
Oxford
Clinton
Meritt



DANIELS, PEGGY M.
DANIELS, RUSSELL W.
DARDEN, NOEL J.
DARNELL, STEPHEN W.

Weldon
Bellaville
Farmville
Winston-Salem

DARROW, BILLY R.
DAUGHTERIDGE, BETSY A.
DAUGHERTY, LOLA H.
DAUGHERTY, THOMAS M.
DAVENPORT, ELIZABETH
DAVENPORT, HILDA R.

Washington
Rocky Mount
Smithfield
Greenville
Aiden
Boyer



DAVENPORT, LINDA G.
DAVIDSON, SANDRA I.
DAVIS, FANNIE C.
DAVIS, ELIZABETH A.
DAVIS, JERRY B.
DAVIS, JOSEPHINE A.

Hampton, Va.
Lenoir
Fayetteville
Washington, D.C.
Kannapolis
Jacksonville



DAVIS, LOUIS P.
DAVIS, MARY E.
DAVIS, PAULINE
DAVIS, REBECCA J.
DAVIS, ROBERT W.
DAY, SANDRA K.

Washington
Jameville
Lumberton
Roxboro
Philadelphia, Pa.
Roxboro



DEAL, JERRY I.
DEAL, LARRY R.
DEAN, NANCY C.
DEAVER, BRENDA G.
DELANE, MARGARET F.
DEEM, BEVERLY A.

Cherry Grove
China Grove
Norwood
Hope Mills
Raleigh
Arlington, Va.



JONES, JULIUS G. III
 DEESE, DALTON W.
 DEHART, HARRY A.
 DEMONBRUN, GERALD L.
 DENBY, ELMER C.
 DENNING, DIANE L.

Greensboro
 Charlotte
 Woodbury, N.J.
 Clarksville, Tenn.
 Fayetteville
 Raleigh

DEMPSY, FRANCIS M.
 DENMARK, MARY H.
 DENSON, JANE C.
 DERBYSHIRE, MARY W.
 DERRETH, BARBARA E.
 DESLER, MARCIA L.

Titusville, Pa.
 La Grange
 Burlington
 Winston-Salem
 Raleigh
 Scituate, Mass.

DEVANCE, JOHN M.
 DVOBRE, KATHLEEN
 DEW, JO A.
 DICKENSON, WILLIAM F.
 DICKERSON, MARY E.
 DICKINSON, JOHN G.

Tomahawk
 Charles Heights, S.C.
 Tarboro
 Aberdeen
 Henderson
 Charlotte

DILLARD, LINDA J.
 DILLINGHAM, ANNA L.
 DIUGUID, RANDOLPH S.
 DIXON, CATHERINE E.
 DIXON, JENNIFER

Warrington
 Asheville
 Raleigh
 Kings Mountain
 Asheville



FRESHMEN



DIXON, JOHN R.
 DODD, MARY E.
 DONNELL, MICHAEL L.
 DOREY, WILLIAM F.
 DOUGHERTY, DIAMOND
 DUDASIK, JOSEPH J.

Burlington
 Wake Forest
 Sanford
 Greenville
 Leaksville
 New Bern

DUDLEY, OWEN E.
 DUDLEY, WALTER R. Jr.
 DUNCAN, SANDRA E.
 DUPREE, RICHARD B.
 DURHAM, DELORES J.
 DURHAM, MARY L.

Scotland Neck
 Pittsboro
 Dunn
 Smithfield
 Durham
 Charlotte

DUTTON, BETTY A.
 EARLY, DANA E.
 EDDINS, PATRICIA A.
 EDGE, CARSON M.
 EDGE, CONNIE S.
 EDGERTON, JUDINE V.

Sanford
 High Point
 Mount Olive
 Clinton
 Fayetteville
 Micro

EDGERTON, JAMES H. Jr.
 EDGERTON, PATTIE M.
 EDMONDSON, RUSSELL B.
 EDWARDS, BRENDA A.
 EDWARDS, CYNTHIA B.
 EDWARDS, DONALD E.

Durham
 Raleigh
 Greenville
 Greenville
 Jamestown
 West Jefferson

EDWARDS, GERALDINE M.
 EDWARDS, JANET A.
 EDWARDS, MARY L.
 EDWARDS, SANDRA L.
 EDWARDS, TULA H.
 ELDER, DARRELL E.

Henderson
 Ayden
 Kinston
 Pendleton
 La Grange
 Lewisville

ELKS, CHARLES B. Jr.
 ELLINGER, THOMAS C.
 ELLINGER, TIMOTHY
 ELLIOTT, BRENDA J.
 ELLIOTT, KENNETH R.
 ELLIOTT, THOMAS E.

Raleigh
 Glenshaw, Pa.
 Glenshaw, Pa.
 High Point
 Snow Camp
 New Bern



ILLIS, BOBBY R.
ILLIS, RHENDA F.
IMORY, PATRICIA A.
INGLISH, PEGGY J.
ENNIS, PAUL G.
ERVIN, PATRICIA A.

Farmville
Santford
Kinston
Wallace
Dunn
Clinton



ERWIN, JOHN K.
ESTRIDGE, RICKY B.
EUDY, TERESA L.
EVANS, ALAN D.
EVANS, DAVID L.
EVANS, LINDSAY M.

Santford
Greenboro
Concord
Burlington
Elizabethtown
Winston-Salem



EVERETT, DEBRA K.
EVERETT, JAMES H.
EZZELL, NOLA E.
EZZELL, ROBERT H.
EZZELL, MARY R.
EZZELL, WILLIAM W.

Petersburg, Va.
Stokes
Rocky Mount
Rocky Mount
Warsaw
Wilson



FAGGE, SANDRA C.
FALLOWFIELD, SANDRA I.
FALLS, RONNIE R.
FANN, JIMMY R.
FARABEE, BRENDA S.
FARMER, SUSAN C.

Burlington
Belmont
Belmont
Clinton
Lexington
Rocky Mount

FARRELL, WILLIAM N. Jr.
FENNELL, LINDA A.
FERRE, WALTER F.
FERRELL, SANDRA L.

Pittsboro
Charlotte
Wadesboro
Clayton



FERRILL, WAVERLY J.
FESTER, SHELLA L.
FICKLIN, JOHN T.
FIELDS, BETTY J.
FIELDS, GARY W.

Durham
Asheville
Laurinburg
Kinston
Greenville



FINCH, KENNETH D.
FINDLEY, JOHN E.
FIRSTSTONE, CAROL A.
FISHER, CELIA L.
FISHER, JOHN M.

Jacksonville
Arlington, Va.
Newport News, Va.
Fayetteville
Granite Quarry



FISHER, JUDITH F.
FISHER, MARTHA J.
FISHER, PAMELA F.
FIZER, SANDRA L.
FITZAGAN, DWIGHT J.

Lumberton
New Bern
Raleigh
Chubbourn
Edenton



FLAKE, BETSY R.
FLEMING, WILLIAM M.
FLINT, JANET I.
FLOWERS, BETTY R.
FLOWERS, CHARLES R.

Farmville
Enfield
Waynesboro
Gary
Hickory



FLYE, PAUL W.
FLYTHE, MERDITH D.
FOGLE, GORDON I.
FOIL, THOMAS A. Jr.
FORBEN, JOHNNY W.

Rocky Mount
Conway
Santford
Salisbury
Raleigh



FORBES, ROGER W.
FORD, LYNN D.
FORD, BILLIE P.
FORD, JO A.
FORHAND, LINDA P.

Williamston
Mitchellville, Md.
Charlotte
Trenton
Edenton



FOREHAND, NANCY J.
 FORNES, FRANCES J.
 FORREST, LOU T.
 FORREST, WANDA T.
 FOSTER, RICHARD H.
 FOSTER, SYLVIA M.

Greenville
 Greenville
 Greenville
 Ayrden
 Mocksville
 Raleigh



FOUSHEE, BEVERLY D.
 FOUST, STEVEN A.
 FOLTS, STEFANI K.
 FOWLER, DONISE S.
 FOX, CHARLES A. Jr.
 FRANCIS, WALTER C.

Sanford
 Jamestown
 Highland Springs, Va.
 Seagrave
 Ashboro
 Fort Benning, Ga.



FRANCIS, MARY D.
 FRANKLIN, ELEANOR J.
 FRANKLIN, JOHN R.
 FRAZIER, BRUCE H.
 FRAZIER, PHILLIP R.
 FREDERICK, ROSEMARY

Shelby
 Springfield, Va.
 Durham
 Oxford
 LaGrange
 Morehead City



FREDERICKSON, CHARLES
 FREEMAN, CYNTHIA K.
 FREEMAN, DAN H.
 FREEMAN, JOHN B. Jr.
 FRIER, ANGELA J.
 FRYE, JOHNNY D.

Hopewell, Va.
 Albemarle
 Falls Church, Va.
 Azapahoe
 Roanoke Rapids
 Carthage



FRYHOVER, CYNTHIA A.
 FULCHER, DWIWEY E.
 FULCHER, IANET C.
 FULCHER, RONALD L. Jr.

High Point
 Wilson
 Atlantic
 New Bern

FRESHMEN



FULGHUM, ROBERT L.
 FUNDERBURK, FRANCES F.
 FUNDERBURK, TERA R.
 FUS, STEPHEN P.
 FUTCH, ROBERT S. Jr.

Greenville
 Matthews
 Kannapolis
 Camp Leanne
 Rose Hill



GACOMO, KEVIN J.
 GADDIS, JOSEPH S.
 GALLAGHER, JERE D.
 GALLAGHER, MARTHA C.
 GALLOWAY, KENNTH R.

Finehurst
 Ashboro
 Fayetteville
 Greenville
 Supply



GANEY, PAUL H.
 GARCIA, BERT H.
 GARD, ANNE F.
 GARD, JERRY T.
 GARDNER, JAMES E.

Ieland
 Raleigh
 Elizabeth City
 Nags Head
 Pinetops



GARLOW, REBECCA J.
 GARMON, LINDA F.
 GARNER, LEONA G.
 GARVER, CAROL A.
 GATES, GWENDOLYN D.

Rocky Mount
 Burlington
 Newport
 Greenville
 Rougemont



GEITER, HELEN L.
 GENDIS, ERROL K.
 GEORGE, CAROLINE W.
 GEROCK, DONALD B.
 GIBBENS, ANNE C.

New Bern
 Charlotte
 Greenville
 Newport
 Richmond, Va.



GIBSON, DIANE M.
 GIBSON, LENORA E.
 GILBERT, DONALD M.
 GLOSSON, WILLIAM W. Jr.
 GODWIN, PAMELA C.

Greensboro
 Rockingham
 New London
 Siler City
 Micro



GODWIN, SUSAN V.
GOLDSTON, DONNA G.
GOLIGHTLY, CAROL A.
GOLLOVIN, DENISE
GOODEN, BENICE A.
GOODING, LUCY J.

Ahokie
Goldston
Winston-Salem
Elizabeth City
Elizabeth City



GOODMAN, PHILIP L.
GOODNIGHT, FRANK W.
GOODPASTURE, LORA A.
GOODSON, VICKIE L.
GOODWIN, JOSEPH H.
GORDON, CHERYL A.

Landis
China Grove
Arlington, Va.
Greenville
Charlotte
Winston-Salem



GORDON, FREDDIE B.
GORDON, FRANK N.
GRADY, PATRICIA A.
GRADY, ROBERT W.
GRAHAM, DONNA M.
GRANGER, PENNY M.

Monroe
Greenville
Alberston
Rocky Mount
Hubert
Wilson



GRANT, DIANE M.
GRANT, MARCIA L.
GRANT, WILLIAM F. III
GRAY, CAROL A.
GRAY, JAMES L.
GRAY, KENNETH L.

Charlotte
Raleigh
Alexandria, Va.
Arlington, Va.
Greenville
Roanoke Rapids



GRAY, LINDA D.
GRAY, SANDRA F.
GRAY, WILLIAM R. JR.
GREEN, ALTON L.
GREEN, ERVIN T. JR.
GREEN, FRED A.

Ahokie
Stuart, Va.
Kinston
Youngsville
Greensboro
Oxford

C.U. HOSTS THE "EMBERS" FOR FRESHMAN DANCE.

GREEN, MICHAEL W.
GREENM, SARAH E.
GREENE, BRENDA J.
GREENE, DONALD E.
GREENE, ROBIN E.

Asheville
Raleigh
Spring Hope
Rocky Mount
Southport



GREGORY, ALICE G.
GREGORY, ALVIN T.
GREGORY, CYNTHIA A.
GREGORY, JACKIE L.
GRIFFIN, BRENDA K.
GRIFFIN, JOHN C.

Shawboro
Statesville
Hampton, Va.
Goldboro
Spring Hope
Asheboro



GRIFFIN, MARY E.
GRIFFIN, RUDITH C.
GRIFFIN, PATRICIA W.
GRIFFIN, VIRGINIA G.
GRIMES, BEATRICE M.
GRISSOM, KATHERINE C.

Williamston
Rocky Mount
Raleigh
Nashville
Faison
Kittrell



GROCE, RICHARD E.
GODGER, JAMES F. Jr.
CUFFY, JANICE F.
CULFORD, DAVID J.
CULIFY, CECILIA R.
GURGANUS, JENA L.

Mocksville
Cullowhee
Salisbury
Wilson
Hampton, Va.
Washington



GURGANUS, JOHN H. Jr.
GURKIN, ALBERT G.
GURKIN, LINDA F.
GURLEY, STEVE R.
GUYAN, WILLIAM F. Jr.
GWYNN, RUTH L.

Williamston
Williamston
Whiteville
Morganton
Asbury Park, N.J.
Greenville





HACKMAN, EARL D.
HAIGER, GARY L.
HAILEY, BONNIE D.
HAINES, SHARON L.
HAIR, LAURA E.
HAITH, VONDRA B.

Thomasville
Matthews
Raleigh
Goldboro
Wilson
Burlington



HAITHCOCK, BRADFORD W.
HALE, PAULA M.
HALL, DON B.
HALL, FLAVIUS B. Jr.
HALL, JAMES W.
HALL, MICHAEL A.

Henderson
Scotland Neck
Hickory
New Bern
Kinston
Washington



HALL, PATRICIA S.
HALL, WILLIAM D.
HAMPTON, CLAUDE B. III
HAMNETT, WILLIAM L. Jr.
HAMMOND, ALMA J.
HAMPTON, JANET C.

Salisbury
New Bern
Atlanta, Ga.
Raleigh
Cerro
Raleigh



HANCHEY, SHERRI L.
HANCOCK, BEVERLY J.
HANDY, LARRY M.
HANSON, KATHLEEN
HEDA, ELAINE H.
HARBIN, LARRY E.

Jacksonville
North Neck
Switzerland
Greeneville
Greenville
Winston-Salem



HARDEE, KARL W.
HARDEE, MARION G.
HARDIN, SHARRON S.
HARDING, ELIZABETH M.
HARDISON, DONALD S.
HARDY, JANIS C.

Greenville
Greenville
Fayetteville
Washington
Durham
Kinston



HARDY, LAURA B.
HARMON, ANNIE J.
HARPER, JEFFREY S.
HARPER, JOYCE D.
HARRELL, OSCAR M.
HARRELL, MICHAEL H.

Kinston
Pittsboro
La Grange
Winston-Salem
Pinetops
Asheboro

FRESHMAN GRIDDERS POST UNDEFEATED SEASON.

HARRELL, WILLIAM F.
HARILL, JAMES S.
HARRILL, LINDA J.
HARRINGTON, HARRY D.
HARRIS, BETSY H.

Carboro
Forest City
Spindale
Lillington
Raleigh



HARRIS, DONALD R.
HARRIS, JULIAN C.
HARRIS, LINDA A.
HARRIS, MARCIA A.
HARRIS, MARIAN M.
HARRIS, SANDRA F.

Henderson
Wilson
Burlington
Salisbury
Wilson
Kinston



HARRISON, ANNA K.
HARRISON, DON J.
HARRISON, JOAN C.
HARRISON, SALLY C.
HARRISS, DONALD M.
HART, JACK W.

Ashville
Kinston
Arapahoe
Grifton
Halifax
Wilmington



HART, WILLIAM F.
HARVY, JEAN M.
HARVIN, PAUL R.
HATCH, ELIZA A.
HATHAWAY, SHERRY A.
HATLEY, WILLIAM L.

Lawsonville
Greenville
Greenville
Mount Olive
Tarboro
Valdese





HAUSER, DENSON G.
 HAUSER, GARY S.
 HAWKINS, RUTH E.
 HAYES, ARTHUR L.
 HAYES, MAVIS K.
 HAYNES, JAMES W.

Winston-Salem
 Winston-Salem
 Greensville
 Raleigh
 Rocky Mount
 Raleigh

HAZELTON, JEFFERY H.
 HEARN, REBECCA S.
 HEATH, HELEN
 HEATH, TERRY E.
 HENDRICK, WILLA L.
 HELMS, CAROL A.

Winterville
 Lexington
 New Bern
 Fayetteville
 Thomasville
 Charlotte

HELMS, EMMA L.
 HEMPHILL, DONNA K.
 HENDERSHOT, ANNE L.
 HENDERSON, MORRIS B.
 HENDERSON, WALTER Jr.
 HENRETTA, SARAH E.

Greenville
 Forest City
 Greensville
 Linwood, N.J.
 Ellettsville
 Greensboro

HENRY, PATRICIA G.
 HENSLEE, CHARLES E. II
 HENSON, GRADY M.
 HERBST, GLENN A.
 HERNDON, MARTHA F.
 HERRING, DONNA F.

Denbigh, Va.
 Arlington, Va.
 Forest City
 Greensboro
 Grover
 Bladenboro

HESTER, LORETTA K.
 HESTER, WALTER L.
 HESTER, GORDON M.
 HEWETT, PRISCILLA G.
 HEYDRICK, CAROL J.
 HIBBITTS, PAMELA Y.

Oxford
 Belevs Creek
 Bladenboro
 Supply
 Asheville
 Winston-Salem

FRESHMEN

HICKS, ELLEN I.
 HICKS, JOEL T.
 HICKS, TERRY W.

Winston-Salem
 Clayton
 Zebulon



HIGH, EMMA C.
 HIGSMITH, RANDY C.
 HILDEBRAND, JANET G.
 HILDEBRAND, MARY K.
 HILDEBRAND, MICHELE A.
 HILDRETH, CAROLYN R.

Sanford
 Winston-Salem
 Greensboro
 Smithfield
 Pope A.F.B.
 Dunn



HILL, DONNA L.
 HILL, JAMES F. III
 HILL, NANCY L.
 HILL, ROBERT N.
 HILL, SAMMIE W.
 HILL, WILLARD B.

Dunn
 Rocky Mount
 Deep Run
 Oxford
 Kinston
 Carthage



HILLMAN, ETHEL A.
 HINNANT, RONALD L.
 HINSON, BILLY R. Jr.
 HINSON, LINDA K.
 HINSON, NELL E.
 HINTON, KENNETH F.

Charlotte
 New Bern
 Charlotte
 Goldsboro
 Garland
 South Boston, Va.



HIRT, LINDA D.
 HOBBS, BARRY E.
 HOBBS, BENJAMIN C.
 HOCKEMEYER, LARRY W.
 HODGE, JOHN E.
 HODGES, CLARENCE C. Jr.

Alexandria, Va.
 Kinston
 Hertford
 Aulander
 Rocky Mount
 Washington



HOGGARD, JAMES F.
 HOGGARD, NANCY R.
 HOGING, CAROL A.
 HOILMAN, EDDIE T.
 HOLDER, DEBORAH L.
 HOLDER, FRERICK A.

Windsor
 Roper
 Charlotte
 Franklin
 Durham
 Charlotte





HOLLAND, DIANNE M.
HOLLAND, MARY C.
HOLLAND, KATHRYN D.
HOLLAND, WILLIAM D.
HOLLAR, MARGARET A.
HOLLIDAY, DENNIS H. Jr.
HOLLIDAY, LINDA A.

Fairfax, Va.
Goldsboro
Charlotte
Franklin
Charlotte
Enfield
Mount Olive

HOLLOMAN, CAROLYN J.
HOLT, DEAN B.
HOMME, LAURA K.
HONEYCUTT, CAROLYN L.
HOOKER, BENJAMIN A. Jr.
HOOKS, WINGATE A.
HOOPER, NANCY E.

Jacksonville
Butner
Raleigh
Raleigh
Goldsboro
Silver Spring, Md.
Beaufort

HOOTS, MARY L.
HOPKINS, BARRY P.
HOPKINS, LINDA C.
HORA, JOHNNY M.
HORNADAY, STEPHEN H.
HORNER, BONNIE L.
HORTON, BRENDA D.

Washington
West Jefferson
Elizabeth City
Ahoskie
Liberty
Fayetteville
Forest City

FRESHMEN

HORTON, GEORGE F.
HOUSE, CONNIE J.
HOUSTON, JOSEPHINE A.
HOWARD, ELEANOR R.
HOWELL, JOHN M.
HOWELL, STEVEN E.

Rocky Mount
Nokesville, Va.
Charlotte
Pink Hill
Garysburg
Garysbury



HUBBARD, LINDA P.
HUBBARD, SHARRON L.
HUDSON, LINDA J.
HUDZINSKI, MICHAEL E.
HUFFINES, SANDRA K.
HUFFMAN, TERESA A.

Roanoke Rapids
Wilson
Clinton
Durham
Burlington
Granite Falls



HUFFMAN, TERRY D.
HUGHES, CONSTANCE L.
HUGHES, JACK D.
HUGHES, JOHN E.
HULKA, KATHRYN A.
HUMPHREY, DAVID L.

Hampton, Va.
Falls Church, Va.
Pineville
Gainesville, Fla.
Fayetteville
Kelford



HUMPHREY, MARY L.
HUMPHREY, ROBERT L.
HUNGATE, KENNETH W.
HUNT, DAVID M.
HUNT, HILDA D.
HUNT, JOSEPH R.

Richmond, Va.
Grifton
Charlotte
Pembroke
Denton
Rocky Mount



HUPFER, BARBARA A.
HURDLE, JAMES R. Jr.
HURWITZ, MATHEW L.
HUSTE, KAREN D.
HUTCHINGS, WALTER R.
HUTCHINSON, ARTHUR W.

Lincolnton
Elizabeth City
Tarboro
Winston-Salem
Bellevue Creek
Winston-Salem



HUTE, JUANITA J.
HUTSON, JAN M.
HUX, DEBORAH S.
IRVIN, STEPHEN R.
ISLEY, SARAH V.
ISLEY, SAMUEL L.

Portsmouth, Va.
Wilmington
Raleigh
Wilson
Burlington
Snowcamp



IVEY, JAMES R.
IVEY, JOANNE
IVEY, MARGO Z.
JACKSON, JOSEPH V.
JACKSON, LINDA S.
JAMES, GAHLON H.

Matthews
Virginia Beach, Va.
Weldon
Dunn
Dunn
Albermarle



JAMES, CHERYL A.
 JAMES, MARY L.
 JARD, MARJORIE H.
 JARMAN, PATRICIA D.
 JARONCZYK, ROBERT J.

West New York, N.J.
 Silver Springs, Md.
 Virginia Beach, Va.
 Kinston
 Norfolk, Va.



JEDLIKA, GARY R.
 JEFFERS, WILLIAM R.
 JEFFERSON, CRAVELEY T.
 JEFFRIES, DIANA G.
 JENKINS, GEORGE P.

Hopaccong, N.J.
 Alexandria, Va.
 Burlington
 Durham
 Wilson



JENKINS, JAMES R.
 JENKINS, LYDLA A.
 JENKINS, HATTIE E.
 JENKINS, MARGARET D.
 JERNIGAN, SARA B.

Washington
 LaGrange
 Aulander
 Forest City
 Dunn



JESSE, GAYLAN L.
 JESSUP, MYRA F.
 JOHNSON, CAROL E.
 JOHNSON, ETHEL E.
 JOHNSON, JAMES R.

Iewisville
 Woodland
 Selma
 Kinston
 Kannapolis



JOHNSON, JUDITH M.
 JOHNSON, EMMUEL O.
 JOHNSON, LAURA L.
 JOHNSON, LAURIE V.
 JOHNSON, MARTHA E.

Asheville
 Durham
 Middletown, Del.
 Miami, Fla.
 Lenoir



JOHNSON, MICHAEL H.
 JOHNSON, PEGGY R.
 JOHNSON, ROSE L.
 JOHNSON, SHIRLEY E.
 JOHNSON, WILLARD L. Jr.

Hickory
 Kinston
 Fort Monroe, Va.
 Washington
 Burlington



JOHNSON, THOMAS G. Jr.
 JOLLY, ROBERT E.
 JONES, ALAN L.
 JONES, BARNEY W. Jr.

Jacksonville
 Dover
 Raleigh
 Goldsboro



JONES, BEVERLY M.
 JONES, CARLYN M.
 JONES, EDWARD L. Jr.
 JONES, DONNIE H. III
 JONES, ELLA V.
 JONES, HELEN F.

Princess Anne, Md.
 Gateville
 Farmville
 Princeton
 Micro
 Washington



JONES, JULIA G.
 JONES, KENNETH C. Jr.
 JONES, LALON E.
 JONES, MAXIE R.
 JONES, MELVILLE W.
 JONES, NANCY E.

Winton
 Crewe, Va.
 Hattells
 Farmont
 Elizabeth City
 Richmond, Va.



JONES, PAMELA L.
 JONES, PLUMMER A. Jr.
 JONES, SHARON A.
 JONES, SHIRLEY E.
 JORDAN, DAVID M.
 JORDAN, MARCELLE J.

Jacksonville
 Washington
 Asheville
 Raleigh
 Rocky Mount
 Arlington, Va.



JORDAN, TED D.
 JORDAN, VICTORIA
 JORDAN, YVONNE B.
 JORDAN, THOMAS B.
 JOYNER, MAURICE C. Jr.
 JOYNER, NANCY B.

Raleigh
 Newton Grove
 Roxboro
 Greenville
 Louisburg
 Farmville



JUDSON, FREDERICK D.
JUSTICE, JOHN P.
KACHMER, MICHAEL J.
KANNAN, CAROLYN L.
KATZEN, LIONEL I.
KEARNEY, RICHARD E.

Charlotte
Pittsboro
Greenville
Goldboro
Charlotte
Snow Hill

KEARNS, REBECCA V.
KEL, FRESTEL B.
KEENER, WORTHY K.
KEITH, WINSTON R.
KELLUM, LINDA K.
KELLY, ANN E.

Greensboro
Robersonville
Greenville
Wake Forest
Jacksonville
Wilson

KELLY, VIRGINIA R.
KELSAY, MICHAEL C.
KEMP, WILLIAM B.
KENNEDY, CYNTHIA A.
KENNEDY, MARGARET A.
KENNEDY, RUBY C.

Rocky Mount
Raleigh
Wilson
Beaulaville
Fayetteville
Kinston

KENNERLY, WILLIAM R.
KERN, WANDA F.
KESLER, TIMOTHY B.
KEY, HILDA J.
KEY, MICKY G.
KIME, TERESA K.

China Grove
Charlotte
Winston-Salem
Mount Airy
Mount Airy
New Bern

FRESHMEN

KING, DONNA K.
KING, GARY L.
KING, KELLY S.
KING, CONNIE S.

Raleigh
Annandale, Va.
Zebulon
Fort Bragg



KIRBY, MARY L.
KIRK, BETTY J.
KITCHENS, ROONEY M.
KITRELL, MARY H.
KLEINFELD, ANITA

Hickory
Charlotte
Springfield, Va.
Bethel
Falls Church, Va.



KLEINERT, PHILLIP S.
KNAFE, SANDRA J.
KNIGHT, MICHAEL O.
KNIGHT, WAYNE S.
KNOX, LINDA M.

Fayetteville
Arlington, Va.
Fayetteville
Kingstown, R. I.
New Bern



KOCH, DEBORAH A.
KOHRS, SUSAN P.
KOHLER, FAULINE A.
KOONCE, ANN M.
KOPE, PAMELA J.

Alexandria, Va.
Winston-Salem
Adelphi, Md.
Kinston
Raleigh



KORNEGAY, JANE T.
KOUTROULIAS, STATHE
KOUMPARAKIS, PHYLLIS
KUMEROW, CAROLYN A.
LACKLEN, GREGORY F.

Washington
Charlotte
Martinsville, Va.
Charlotte
Greensboro



LAFFON, PATRICIA J.
LAFFITEAU, DOROTHY E.
LAFOUNTAIN, PATRICIA
LAMBERT, CONNIE K.
LAMBERT, LINDA M.

Hickory
Goldboro
Jacksonville, Fla.
Rocky Mount
Siler City



LAMM, DAVID C.
LAMPROS, COSTA J.
LANAM, VIRGINIA L.
LANCASTER, THOMAS L.
LANE, BILLY B.

Wilson
Fayetteville
Greenville
Vanceboro
Roanoke, Va.



LANE, CARL H.
LANE, FAYE T.
LANE, LUCY A.
LANGE, HARRY M.
LANGSTON, MARSHA J.
LANIER, MARY S.
LANIER, ROBERT A.

Beaufort
Firmont
Roanoke Rapids
Buxton
Henderson
Charlotte
Zebulon



LANKFORD, ANNE D.
LARAMORE, HARRISON R.
LARSON, SARA P.
LASSITER, ABNER P.
LASSITER, CATHRYN M.
LASSITER, SARAH E.
LAITCHFORD, JAMES A.

Milford, Del.
Winston Salem
Greensboro
Conway
Raleigh
Raleigh
Winston-Salem



LATIMER, ANN M.
LAUTEN, PATRICIA A.
LARSON, SARA P.
LAWSON, CHARLOTTE E.
LEA, BRENDA G.
LEAKE, WILLIAM R.

Burham
Greensboro
Greensboro
Raleigh
Ornum
Carthage
Roanoke Rapids



LEE, BETTY K.
LEE, GLENN P.
LEE, HARRY P.
LEE, LYNNETTE R.
LEE, PATSY D.
LEE, WILLIAM H.
LEFSTEAD, SHARON D.

Dunn
Coats
Elizabeth City
Raleigh
Williamston
Rae ford
Charlotte



LEIGHFORD, WAYNE E.
LEGGETT, THOMAS H.
LEINBACH, THOMAS E.
LEONARD, DENNIS
LEONARD, THOMAS B.
LEVER, EARL H. Jr.
LEVINE, MARY C.

Fayetteville
Firmont
Arlington, Va.
Morganton
Salisbury
Dunn
Greensboro



LEWIS, SUSAN R.
LEWIS, CAROLYN J.
LEWIS, CORDELIA C.
LEWIS, EDWARD C.
LEWIS, MARGARET C.
LEWIS, REVA K.
LEWIS, SHIRLEY A.

Hampton, Va.
Rocky Mount
Farmville
Greenville
Washington
Beaufort
High Point



LILES, SARA M.
LILEY, TIMOTHY W.
LILLY, RALPH L.
LINDSAY, CONNIE M.
LINGEBERRY, ALICE M.
LINGERBILT, CAROLYN B.

Gibson
Tarboro
New Bern
Charlotte
Salisbury
Charlotte



COLLEGE CONVERTS TO 4-POINT GRADING SYSTEM.



LINCOLN, TONY G.
LINVILLE, ROGER A. II
LIPSCOMB, TERRY P.
LISENBY, JAMES D.
LITTLE, FRITZ F.

Christiansburg, Va.
Winston-Salem
Ancker
Hamlet
Greenville



LITTLE, JAMES B.
LITTLE, JEAN D.
LLOYD, GENE E.
LOUHART, BARBARA L.
LONG, MARGARET A.

Grimsland
Wilmington
Spencer
Charlotte
Severn



LONG, SYLVIA A.
LOUIS, JAMES B.
LOVILL, JO A.
LOWE, KENNETH B.
LUCAS, ANNA I.

Rockingham
Blacksburg, Va.
Goldstone
Beulaville
Turkey

LUCAS, MARVIN B.
 LUDWIG, THOMAS B.
 LUCK, EDITH F.
 LUNSFORD, JUDY E.
 LURVEY, LOLA J.
 LYON, SHERIDANE L.

Raleigh
 Bethel Park, Pa.
 Eagle Springs
 Old Fort
 Washington
 Ronda



LYTLE, LINDA P.
 MARE, CAROL K.
 MABEL, STEVEN B.
 MABRY, WILLIAM F.
 MACFARLAND, PATRICIA
 MACRAE, CAMERON

Washington, D.C.
 Winston-Salem
 Charlotte
 Lexington
 Springfield, Va.
 Concord



MADDOX, PHYLLIS L.
 MALLARD, VIVIAN C.
 MALONE, CHARLES J.
 MANESS, LINDA L.
 MANKIN, MICHAEL L.
 MANN, LEON F. Jr.

Sanford
 Chapel Hill
 Coats
 Siler City
 Alexandria, Va.
 Burlington



MANN, MICHAEL R.
 MANN, STEPHEN L.
 MANNING, DONNA L.
 MANNING, KEITH D.
 MANNING, OSCAR R.
 MANNING, PEGGY E.

Lillington
 Pittsboro
 Rocky Mount
 Winterville
 Fayetteville
 Bethel



MARCUS, MICHAEL B.
 MARGULIES, HOWARD S.
 MARION, JEAN S.
 MARLEY, IRMA J.
 MARLIN, ROBERT H. Jr.
 MARLOWE, JUDITH A.

Norfolk, Va.
 Raleigh
 Jacksonville
 Ashboro
 Durham
 Whiteville



MARRONCELLI, RICHARD
 MARSH, PEGGY L.
 MARSHALL, LINDA E.
 MARSHALL, SANDRA G.
 MARSHBURNE, BEVERLY
 MARTIN, JAMES E. III

Rilton, Pa.
 Morehead City
 Advance
 Mount Airy
 Dunn
 Wadesboro

MARTIN, JANET C.
 MARTIN, MARY S.
 MASON, BAXTER W.
 MASON, VIVIAN C.
 MASSENGILL, ALICE L.
 MASSEY, FAYE L.

Roxboro
 Raleigh
 Lillington
 Raleigh
 Wilson
 Raleigh

MASSEY, JACKIE L.
 MATHES, NORMAN H. Jr.
 MATHESON, JUANITA D.
 MATTA, WILLIAM C.
 MATTHEWS, GEORGE T.
 MATTHEWS, FRISCILLA W.

Wilson
 Laurinburg
 Raleigh
 Roanoke Rapids
 Burlington
 Kinston

MAULL, LOIS J.
 MAUNEY, HOWARD W.
 MAXWELL, MARILYN
 MAY, MARY J.
 MAYO, BARBARA J.
 MAYES, MARGARET A.

Morehead City
 Charlotte
 Jacksonville
 Rocky Mount
 Washington
 Four Oaks

MAYO, CHARLES E.
 MCALLISTER, MARGARET
 MCAULIFFE, CHRISTINE
 MCCALL, GROVER T.
 MCCARTHY, DENNIS M.
 MCCASLIN, JANE D.

Falkland
 Pittsboro
 Jacksonville
 Lumburg
 Lumberton
 Maiden

MCHESNEY, SUSAN A.
 MCCLAIN, JUDITH A.
 MCILLES, CAROL A.
 MCLENDON, SANDRA A.
 MCCOLL, FRANCES M.
 MCCOY, CARLOS M.

Charlotte
 Pitman, N.J.
 Columbia
 Arlington, Va.
 Fayetteville
 Fayetteville



MCCOY, JULIA M.
 MCCrackEN, HUBERT Jr.
 MCCULLEN, JAMES L.
 MCCUTCHAN, KATHLEEN
 MCDADE, PAMELA J.
 MCDANIEL, LUNICE E.

Cove City
 Oak City
 Rocky Mount
 Mehan, Va.
 Henderson
 Trenton



MCDANIEL, LINDA L.
 MCDERMANN, VA L.
 MCDEVITT, EDWINA R.
 McDONALD, MARK L.
 McDOWELL, JOE W.
 McDOWELL, ROBERT W.

Greensboro
 Amherst, Va.
 Asheville
 Charlotte
 Winston-Salem
 Raleigh



McDOWELL, SAMUEL J.
 McDFEFFE, LINDA L.
 MCGARRAH, ROY H. Jr.
 MCGARRITY, FRED D.
 MCGHEE, ERDIE J.
 MCGHEE, JENNY S.

Stateville
 Fayetteville
 Falls Church, Va.
 Greenville
 Roanoke, Va.
 Franklinton



MCGILL, JOAN E.
 MCGINTY, CORISS M.
 MCGIRT, THOMAS B.
 MCGLOHON, MIELE
 MCGOWAN, JOANNA K.
 MCGOWAN, MITTIE R.

Greensboro
 Greensboro
 Hamlet
 Greenville
 Alexandria, Va.
 Greenville



MCGOWAN, REBECCA I.
 MCGRATH, GREGORY E.
 MCGUIRE, JAMES M.

Lenoir
 Frouland, Md.
 Thomasville

FRESHMEN



MCINTYRE, MARGARET
 McKELL, ASHLEY G.
 MGRENZIE, ELLIS J.
 MCKINNEY, ANITA E.
 MCKINNEY, MICHAEL J.

Ivanhoe
 Stantonburg
 Pinhurst
 Swannanoa
 Camp Lejeune



MCKINNON, JEANNETTE H.
 McLAIN, KAREN F.
 McLAURIN, JANE H.
 McLEAN, SALLY V.
 McLOD, SUZANNE

Rowland
 Kannapolis
 Reidsville
 Lumberton
 Fayetteville



McMAHON, NANCY J.
 McMAHAN, PATRICIA L.
 McMAMUS, PHYLLIS A.
 McMILLAN, JAMES D.
 McMILLION, CHARLES E.

High Point
 Wilmington
 Charlotte
 Pahask, Va.
 Portsmouth, Va.



McMILLAN, DAPHNE R.
 McNEIL, JANICE E.
 McPHERSON, DAVID W.
 McPHERSON, LAURA R.
 McSWAIN, ANN

Parker
 Sockfield
 Burlington
 Miami, Fla.
 Greensboro



McSWAIN, EMILY I.
 McSWIGGIN, MARY A.
 MADE, REX I.
 MARS, BERNICE T.
 MARS, CATHARINE A.

Clayton
 Conest
 Jacksonville
 Rockville, Md.
 Lubbock
 Elvada

MIDINGER, PATRICIA A.
MIFLIN, REBECCA A.
MILDLIN, RODNEY M.
MEDLIN, TONY L.
MEEGAN, SHARON A.
MEEKS, JOSEPH B. Jr.

Greenville
Albemarle
Wake Forest
Fayetteville
Greenville



MELTON, GLORIA A.
MELTON, SYLVIA S.
MEMOLO, DANNY R.
MERCHANT, TED H.
MESSER, WILLIAM B.
MIESIASZEK, DONNA L.

Hubert
Charlotte
Greenville
New Bern
Nathews, Va.
Monroe



MILLER, JANE E.
MILLER, ROBERT D.
MILLINDER, AMY R.
MILLS, DOROTHY E.
MILLS, SANDRA S.
MILLS, THOMAS W.

Plymouth
Lexington
Fayetteville
Raleigh
Cautlet
Plymouth



MIMS, SANDRA S.
MINGUS, DONNA R.
MITCHELL, PAUL C.
MIZELL, LINDA L.
MIZELL, NANCY G.
MIZELLE, CAROLYN S.

Harrisonburg, Va.
Charlotte
Wilson
Roper
Windsor
Windsor



MOBLEY, RONALD W.
MOLDIN, RICHARD F.
MODLIN, SANDRA A.
MOHORN, BENTLEY J.
MOLLOY, GEORGE A.
MONROE, TED L.

Williamston
High Point
Rocky Mount
Halifax
Creedmoor
Eagle Springs



FRESHMEN

MOODY, GEORGE M.
MOODY, LLOYD R.
MOODY, RICHARD J.
MOORE, BARBARA A.
MOONEYHAM, JERAL L.
MOORE, BRENDA J.

Greensboro
Kinston
Chapel Hill
Smithfield
Raleigh
Greenville



MOORE, CARY D.
MOORE, CYNTHIA D.
MOORE, DOROTHY C.
MOORE, MARY E.
MOORE, TEXFORD J.
MOORE, RONALD J.

Siler City
Greensboro
Rocky Mount
Spring Hope
Goldsboro
Siler City



MORGAN, MARY S.
MORRIS, BILLY W.
MORRIS, JANE A.
MORRIS, JUDY L.
MORRISSETTE, PEGGY
MORRIS, SARAH E.

Raleigh
Aulander
Bethesda, Md.
Lexington
Enfield
Fayetteville



MORROW, JOHN M.
MORSE, JEANNE A.
MORTIMER, MARGARET V.
MOSLEY, ARCHIE T.
MOUNTCASTLE, DENNIS W.
MOUNTCASTLE, SALLIE V.

Newton
Alexandria, Va.
High Point
Henderson
Providence Forge, Va.
Providence Forge, Va.



MOYER, CYNTHIA J.
MOYE, LOUISE H.
MEIR, FRANK F.
MULLEN, REGINALD O.
MUNROE, CYNTHIA L.
MURPHY-HON, DAVID C.

Springfield, Va.
Scotland Neck
Goldsboro
Spring Hope
Charlotte
Rocky Mount



MURPHISON, GARY D.
 MURPHISON, JAMES A.
 MURPHY, ETHEL E.
 MURPHY, SUSAN E.
 MURRAY, MICHAEL L.
 MYSNER, GLENN E. Jr.
 MYERS, DAVID

Liberty
 Sanford
 Smithfield
 Pink Hill
 Reading, Pa.
 Raleigh
 Goldsboro



MYERS, JAMES W.
 MYERS, MARGARET L.
 NAEI, JANICE
 NALEPA, ARLENNE M.
 NANCE, JAMES A.
 NANCE, JUDY A.
 NANCE, MARSHA A.

Greenville
 Hampton, Va.
 Salisbury
 Arlington, Va.
 Charlotte
 Winston-Salem
 Greensboro



NASH, DONNA
 NEAL, ARNOLD C.
 NEELY, CARL E. Jr.
 NELSON, EDNA E.
 NELSON, JOHN W.
 NELSON, JOSEPHINE T.
 NELSON, JOHN B.

Johnson City, Tenn.
 Madison
 Charlotte
 Grifton
 High Point
 Robersonville
 High Point



NELSON, PATRICIA A.
 NEWBERRY, LARRY W.
 NEWBOID, GREGORY S.
 NEWMAN, LINDA L.
 NEWMAN, DOYLE C.
 NEWTON, BILLY R.
 NEWTON, MARGARET S.

Charlotte
 Tarboro
 Fayetteville
 Henderson
 Greensboro
 Wilson
 Wagram



NICHOLS, HUGH V.
 NICHOLS, JOHNNY M.
 NICHOLS, RANDY M.
 NICHOLSON, BRENDA K.
 NIXMAN, BENNY E.
 NOBLE, FUNICE G.
 NOBLE, LEONARD W. Jr.

Roxboro
 Greenville
 Farmville
 Williamson
 Floyd, Va.
 Greenville
 Durham



NOBLES, LOTTIE K.
 NOELL, CATHERINE C.
 NORLETT, MARTHA V.
 NORMAN, BILLIE A.

Kinston
 Durham
 Laurinburg
 Lewisville



NORMAN, JAMES R.
 NORRIS, HARRIET E.
 NORRIS, LEMIE R.
 NORRIS, KONNIE I.
 NORRIS, STEPHEN

Goldsboro
 Doraville, Ga.
 Macclesfield
 Dunn
 Plymouth



NORSWORTH, DEBRA L.
 NORTH, HUGH D.
 NORTHOTT, DONALD R.
 NUNN, LARRY R.
 OBRECHT, DAWN V.

Hampton, Va.
 Greensboro
 Colerain
 High Point
 Baltimore, Md.



ODHAM, BARBARA A.
 OGLARY, CLIFTON F.
 OIKER, DAVID W.
 OJEN, LINDA I.
 OLSON, CAROL V.

Grifton
 Greenville
 Auburn, N.Y.
 Alexandria, Va.
 Charlotte



OLSON, MARGIA I.
 ONSAL, SUSAN B.
 ORDEN, MARK S.
 OREM, KIRK D.
 ORR, JANTI I.

Hickory
 Arlington, Va.
 Bailey
 Norfolk, Va.
 Scotch Plains, N.J.



ORR, RICHARD W.
 ORSON, CLIFTON B.
 OVERYBY, DONALD W.
 OVERCASH, ERIC M.
 OVERCASH, MICHAEL R.

Glen Burnie, Md.
 Alexandria, Va.
 Raleigh
 Lenoir
 Roxboro



OVERMAN, JESSIE A.
 OVERS, PATSY A.
 OVERTON, HELEN W.
 OWEN, LINDA C.
 OWEN, PAISY D.
 OWEN, RETTA E.

Raleigh
 Jacksonville
 Raleigh
 Littleton
 Chatham, Va.
 Lexington



OWENS, LINDA G.
 OWENS, STEPHEN L.
 OWINGS, JANE A.
 OXX, LAWRENCE M.
 PACE, JOSEPH B.
 PACE, NATHAN A. Jr.

Greensboro
 Plymouth
 Kannapolis
 Elizabeth City
 Wilmington
 Raleigh



PADEN, DAVID E.
 PAIGETT, ROBERT G. Jr.
 PAGE, ASHLEY M.
 PAGE, CATHERINE R.
 PAGE, DONALD W. Jr.
 PAGE, MARY S.

Beaufort
 Burlington
 Elm City
 Reidsville
 Winston-Salem
 Greenville



PARK, ALLEN J. III
 PARKER, ANNE C.
 PARKER, DAVID J.
 PARKER, MARGARET L.
 PARKER, TRISHA E.
 PARMENTER, DENNIS D.

Statesville
 Enfield
 Hendersonville
 Murock
 Fayetteville
 Mocksville



PARNELL, FRANCES K.
 PARRISH, HAZEL J.
 PARRISH, KEITH R.
 PARRISH, SYLVIA A.
 PARSONS, PAMELA S.
 PARTRIDGE, ANN B.

Kenly
 Clayton
 Roanoke Rapids
 Sanford
 Candor
 Orlando, Fla.



PATE, EARL H.
 PATE, TOMMY B.
 PATRICK, ANN M.
 PATTERSON, LINDA M.
 PAUL, JAY R.

Hamlet
 Zebulon
 Washington
 Alexandria, Va.
 Chesapeake, Va.

NEW COLISEUM HOUSES OLYMPIC POOL.

PEARCE, ANNE E.
 PEED, HARRY, Jr.
 PEEL, LINDA S.
 PELLE, JOHN R.
 PELLETIER, LAURA P.

Charlotte
 Greenville
 Williamston
 Greenville
 Washington

PENFIELD, NANCY S.
 PENTZ, ARCHIE P.
 PERDUE, DOYLE C.
 PERRILL, WILLIAM R.
 PERRY, DONALD H.

Greensboro
 Ocracoke
 Mount Airy
 Lexington
 Zebulon

PERRY, MARY L.
 PERRY, VIRGINIA L.
 PETERSON, PAMELA G.
 PETERSON, ROY J.
 PHELPS, HARRIET M.

Edenton
 Tarboro
 Winston-Salem
 Waterville, N.Y.
 Raleigh

PHILLIPS, ANNETTE E.
 PHILLIPS, DONALD B.
 PHILLIPS, GEORGE W. Jr.
 PHILYAW, MICHAEL G.
 PICKETT, GERALD F.

Greenville
 Matthews
 Laurinburg
 Lenoir
 Pink Hill





PIBET, CYNTHIA A.
PIBET, DONNA P.
PIBET, JUDY G.
PINER, CAROLYN F.
PINER, SAUNDRA G.
PINER, SHERRY D.

Waynesville
Elizabeth City
Albemarle
Monticello
Dunwoody
New Bern



PINJAH, GRACE
PIPER, MARGARET R.
PIPHER, CHARLES K.
PIPKIN, LINDA C.
PITTILOLO, CHERIE G.
PITTMAN, JAMES I.

Waynesville, N.J.
North Salisbury
Charlotte
Dixfield Creek
Hendersonville
Greensboro



PITTMAN, MARY I.
PITTMAN, RONALD W.
PITTMAN, SHERRIE K.
PITTMAN, SYLVIA R.
PITTMER, ELIZABETH A.
POLLARD, EMILY J.

Jacksonville
Hickory
Mooresville
Raleigh
Asheboro
Tarboro



POLLARD, NANCY E.
POLLETT, RAYMOND A.
POLLOK, VIRGINIA C.
POOH, MARJORIE M.
POPE, JAMES S.
POPOW, MICHAEL E. Jr.

Blount Mountain
Raleigh
Dunville, Va.
Woodsdale
Monticello
Haystack



PORIER, NARCIS L.
POWELL, FRANCES A.
POWELL, JAMES M.
POWELL, JAY W.
POWERS, BRENDA S.
POWERS, DAVID A.

Pearsonville, N.J.
Woodland
Roanoke Rapids
Kings Mountain
Lumberton
Fayetteville



POWERS, RALPH T. Jr.
PRECYTHE, JANE W.
PRESNELL, SHERRY A.
PREVETTE, RICHARD I.
PRICE, EDWINA L.
PRICE, GEORGE T.

Winston-Salem
Faison
Asheboro
Smithfield
Concord
Jeterston

FRESHMEN

PRICE, WILLIAM R.
PRICE, SANDRA L.
PRICE, WILLIAM L.

Greenville
Selma
New Bern



PRIDDY, CLYDE M.
PRIDGEN, KATY D.
PRIDGEN, MICHAEL F.
PRINCE, JANICE M.
PRITCHARD, MARY F.

Lenoirville
Elm City
Littleton
High Point
Elizabeth City



PROVITT, MARY F.
PROCTOR, DONALD K.
PROVENCE, LINDA
PROVO, FRANCIS D.
PROVO, JOHN E. III

Toner
Inwoodton
Charlotte
New Bern
Wilson



PRUETTE, PERRY L.
PROVOST, GLENDA L.
PRUIT, ANNE M.
PURSER, DAVID F.
PURVIS, JAMES W. Jr.

Roanoke Rapids
Midway Park
Beulaville
Charlotte
Fountain



PURVIS, ELIZABETH L.
PUTMAN, MYRA S.
QUICK, MARY I.
QUINN, ELIZABETH A.
QUISSENBERRY, NORA L.

Rocky Mount
Charlotte
Greensboro
Newport
Hampton, Va.



LAIVY, CAROLINE W.
 FAGSDALE, ALEXA S.
 RALPH, RUTH A.
 RAMSDALE, DONNA L.
 RAMSEY, TERRY E.
 RANDALL, JUDITH C.

Tarboro
 Tabor City
 Corespoke
 Newton Square, Pa.
 Swannanoa
 Charlotte



RANDOW, REGINA R.
 RANKIN, ROBERT C.
 RANSOME, MARY F.
 RANSOME, WILLIAM T.
 RAFF, JOHN S.
 RAXTER, MARTHA J.

Hampton, Va.
 Raleigh
 Winston-Salem
 Washington
 Thomsville
 Roanoke Rapids



RAY, CAROL U.
 RAY, PAMUELA K.
 RAY, WILLIAM H. Jr.
 REAMS, BEVERLY E.
 REAVES, CYNTHIA D.
 REAVES, PEGGY L.

Burington
 Gastonia
 Sanford
 Spring Hope
 Jacksonville
 Henderson



REDDICK, KENNETH L.
 REDDING, NANCY A.
 REDENIUS, BARBARA J.
 REECE, FRANCES C.
 REESE, LINDA A.
 REGISTER, GRAHAM B.

Wilson
 Annadale, Va.
 Deerfield Beach, Fla.
 Mount Airy
 Hendersonville
 Greenville



REID, LINDA L.
 REINHARDT, ANN M.
 REMLEY, DEBRA L.
 RESPASS, RITA H.
 RESPESS, WILLIAM A.

Alexandria, Va.
 Hickory
 Jacksonville
 Pinetown
 Greenville



RETTIGERS, PAMELA A.
 REYNOLDS, JOHN R.
 REYNOLDS, MARY E.
 RHODES, GARY W.
 RHYNE, BETTY F.

Alexandria, Va.
 Statesville
 Charlotte
 Princeton
 Gastonia



FRESHMEN



RHYNE, ROBERT A.
 RICE, PATRICIA G.
 RICH, RONALD W.
 RICHARDSON, HAROLD R.
 RICHARDSON, JAMES E.

Raleigh
 New Bern
 Jacksonville
 Kannapolis
 Goldsboro



RICHARDSON, JANET K.
 RICHARDSON, WILLIAM R.
 RICKMAN, THOMAS R.
 RICKS, GARY R.
 RIDDICK, GERRY A.

Smithfield
 Wendell
 Raleigh
 Virginia Beach, Va.
 Corespoke



RIDDLE, ANNE B.
 RIDDLE, MARVIN E.
 RIDDLE, PEGGY J.
 RIDER, ROBERT M.
 RIDGE, PHILIP L.

Jacksonville
 Greenville
 Pittsboro
 Liberty
 Hickory



RIGGS, CHARLES R.
 RILEY, LEARY R.
 RINER, STEPHEN C.
 RINGROSE, STEPHEN J.
 RISNES, CONNIE L.

Alexandria, Va.
 Graham
 Kannapolis
 Etches
 Fayetteville



RIVENBARK, HENRY G
ROBBINS, NOEL I
ROBERSON, DONNA S
ROBERSON, GERALD W
ROBERSON, SANDRA R

Goldsboro
Charlotte
Wilmington
Kinston
Robertsonville



ROBERTS, BILLY B
ROBERTS, GRACE A
ROBERTS, HARRIET J
ROBERTS, STEVEN A
ROBERTS, STEVEN I

Winston-Salem
Morehead City
Burlington
Morehead City
Key West, Fla.



ROBERTS, THOMAS
ROBERTS, THOMAS J Jr.
ROBERTS, WALTER F. Jr.
ROBINSON, EARL D
ROBINSON, HENRY H.

Franklin, N.J.
Aberdeen
Shawboro
Durham
Uniontown



ROBINSON, MAXINE
ROBINSON, ROBERT W
ROBINSON, ROBERT B.
ROCKWELL, CHARLENE C
RODGERS, JOAN L

Jacksonville
Clarkton
Garysburg
Washington, D.C.
Wilson



RODWELL, LUCY K.
ROEBECK, ROBIN D
ROGERS, CARL M.
ROGERS, CHARLES H
ROGERS, GARY A

Warrenton
Richmond, Va.
Timberlake
Greenville
Timberlake

ROGERS, REBECCA L.
ROLADER, SHERRON E.
ROLLINS, LINDA D.
ROPER, GREGORY L.
ROPER, KATHERINE W

Raleigh
Greensboro
Wake Forest
Pittsboro
Pollocksville

ROSE, JO A
ROSE, LINDA A
ROSE, MARGARET A.
ROSE, REBECCA J.
ROSENBLUM, MARILYN

Nashville
Clinton
Wilson
Bethesda, Md.

ROSS, DAVID S
ROSS, GARY H.
ROSS, JAMES O
ROTH, HOWARD R.
ROTH, REBECCA R.

Columbia, S.C.
Edenton
Drexel
Charlotte
Greenville

ROUNTREE, BESSIE A
ROUSE, LOUIE L. Jr.
ROUSO, STEVEN B
ROUTH, LINDA M.
ROWELL, PATRICIA A.
ROWLAND, MYRA S

Sunbury
Fayetteville
Charlotte
Franklinville
Alexandria, Va.
Roanoke Rapids

ROYAL, WILLA J.
RUBY, CAROL L.
RUDISHI, PARELL E.
RUFFIN, MICHAEL F.
RUSH, JAMES B Jr.
RUSSELL, ROBERT E

Salemburg
Goldsboro
Hillsden
Plymouth
Winston-Salem
Richmond, Va.

SAINF, CYNTHIA A
SAILEBY, VIRGINIA L.
SALISBURY, JOHN S
SALTER, DAVID C
SAMPLES, BRINDA R.
SANDERS, BETTY J.

Empireton
Winston-Salem
Greenville
Kinston
Charlotte
Farm Oaks





SAUNDERS, PAMILLE A.
SANDERS, SHELBY I.
SANDIFER, JOANNA E.
SAPP, SHARON K.
SATTERFIELD, JERRY W.
SAUER, ROBERT L.

Hampton, Va.
Asheboro
Fayetteville
Walkertown
Goldsboro
Parsippany, N.J.



SAUNDERS, ALICE P.
SAUNDERS, FREDDIE
SAUNDERS, JONNIE L.
SAWCHUK, SHERYL L.
SAWYER, BRENDA S.
SAWYER, PHILLIP R.

Lewiston
Sneads Ferry
Hampton, Va.
Havelock
Powells Point
Washington



SCALES, JUDY A.
SCARBOROUGH, JUDITH S.
SCHRUM, WILLIAM L. Jr.
SCOGGIN, LUCY A.
SCOTT, PAUL D.
SCRUGGS, MITZI L.

New Bern
Windsor
Hickory
Bassett, Va.
Charlottesville, Va.
Kensington, Md.



SCRUGGS, ROY B. Jr.
SEALY, SHARON S.
SEARCY, JOHN D.
SEDGWICK, LINDA L.
SEAY, WILLIAM M.

Cliffside
Orrum
Newton
Jacksonville
Quincy, Fla.



SELL, CLEGG E. Jr.
SELLERS, JOSEPH T. Jr.
SELLERS, MICHAEL G.
SELPH, JEFFERY L.
SEROTTA, BARBARA L.

Monroe
Statesville
Smithfield
Hamlet
Kinston



SERRA, MICHAEL A.
SERRINS, JOAN F.
SETZER, DOUGLAS A.
SEXTON, EMILY G.
SEYMORE, CAROLYN A.

Tarboro
Greenville
Morganton
Denton
Sanford

SHAW, COY W. Jr.
SHAW, ELIZABETH G.
SHAW, KENNETH W.
SHAW, WILLIAM D.
SHEARIN, AVA J.

Durham
Raleigh
Durham
Denton
Raleigh

SHEARIN, JAMES K.
SHEARIN, SUSAN G.
SHEARIN, SYLVIA
SHEARIN, VERNA D.
SHEEHAN, DEBORAH L.

Scotland Neck
Roanoke Rapids
Littleton
Rocky Mount
Springfield, Va.

SHERMAN, JO A.
SHEW, JANICE E.
SHIELDS, DAVID S.
SHIELDS, SHEILAH E.
SHORE, KAREN H.

Burgaw
Greensboro
Kernersville
Norfolk, Va.
Winston-Salem

SHORE, ZETTA G.
SILANCE, HILDA L.
SIMMONS, ARCHIE C.
SIMMONS, FRANCES L.
SIMMONS, SARAH C.

Yadkinville
Jacksonville
Cameron
Whiteville
Roseboro

SIMMONS, STEPHEN M.
SIMPSON, BARBARA A.
SIMPSON, ALTA B.
SIMPSON, DONALD W.
SIMPSON, RICHARD B.

Durham
Raleigh
Lifesville
Monroe
Roseboro



SIMPSON, REGINALD M
 SINCLAIR, DUNCAN H.
 SINEATH, WILLIAM P.
 SINGLETON, DIANE E.
 SINGLETARY, MILLARD S

Rocky Mount
 Asheville
 Wilmington
 Sumter, S C
 Maxton



SKERRY, BARBARA A.
 SLAUGHTER, ERIC A.
 SLAUGHTER, RUTHIE E
 SMITH, BARBARA A.
 SMITH, CAROL J.

Charlotte
 Fuquay Varina
 Selma
 Albemarle
 Thomasville



SMITH, CECELIA L.
 SMITH, CLARENCE A. Jr.
 SMITH, CURTIS D.
 SMITH, DARRELL L.
 SMITH, FRANCIS R. Jr.

Newton Grove
 Raleigh
 Bessemer City
 Kannapolis
 Portsmouth, Va.



SMITH, HENRY A.
 SMITH, JACQUELINE K.
 SMITH, JANE I.
 SMITH, JANICE E.
 SMITH, JOYCE A.

Charlotte
 Greenville
 Charlotte
 Durham
 Garland



FRESHMEN



SMITH, JUANITA M.
 SMITH, JUDY L.
 SMITH, LANNY O.
 SMITH, LAWRENCE A
 SMITH, LINDA L.

Wilson
 Kinston
 Matthews
 Wilmington
 Creedmoor



SMITH, MARLAND B.
 SMITH, MICHAEL E.
 SMITH, NANCY M.
 SMITH, PEGGY L.
 SMITH, PHILLIP R.

Raleigh
 Burlington
 Raleigh
 Greenville
 Moravian Falls



SMITH, THOMAS E.
 SMITH, VICKI D.
 SMITH, WARREN B.
 SMITH, WILLIAM H. Jr.
 SMITHWICK, SHIRLEY G

Goldboro
 Clayton
 Bath
 Camp LeJeune
 Windsor



SNEAD, DANIEL C.
 SNOW, EDWIN C.
 SNUGGS, FRANCES C.
 SNYDER, MORRIS E.
 SOLOMON, MICHAEL E.
 SOUTHERLAND, ANTHONY

Roxboro
 Winston-Salem
 Morreville
 Washington
 Canonsburg, Pa.
 Clayton



SOUTHERLAND, KATHRYN
 SOUTHGATE, THOMAS F.
 SPAIN, HILDA G.
 SPANO, BARBARA A.
 SPARGER, FREDERICK J.
 SPARROW, DIANA J.

Kinston
 Mount Airy
 Washington
 Adelphi, Md
 Wadesboro
 Williamston



SPARROW, STEPHEN W.
 SPEARS, ANN H.
 SPECKMAN, MARK C.
 SPENCER, ANDREA K.
 SPENCER, CHRISTIE A.
 SPENGL, REIFFORD D.

Greensboro
 Winston-Salem
 Charlotte
 High Point
 High Point
 Bunnlevel



SPENCER, PHYLLIS A.
SPITZER, MICHAEL G.
SPOON, RENA J.
SPARAGINS, ELMO D.
SPRINKLE, MELINDA A.
SPRULL, CONSTANCE T.

Morrisville
Hyatts, Md.
Liberty
Littleton
Jonesville
Windsor



SPRULL, MARY K.
STADIEM, SARA B.
STAFFORD, SHERRI T.
STALLINGS, EDNA M.
STALLS, JAMES K.
STAMPS, SUSAN B.

Roper
Kinston
Charlotte
La. Grange
Williamston
Havlock



STANCIL, SUE A.
STANDEEFER, STEPHANIE
STANFIELD, ROBERT F.
STANLEY, FRANCES A.
STANLEY, JUDY A.
STANLEY, NANCY Y.

Raleigh
Charlotte
Fayetteville
Swainsboro
Winston-Salem
Whiteville



STANLEY, WILLIAM T.
STANBURY, NANCY M.
STARKE, LINDA D.
STARLING, CLARA H.
STARLING, LINDA S.
STEADMAN, NANCY L.

Dunn
Reidsville
Roanoke Rapids
Smithfield
Winston-Salem
Winston-Salem



STEGALL, MARSHALL H.
STEINBURG, MIRAM R.
STEINBURG, BRUCE A.
STEM, SANDRA E.
STEPHENS, JAMES L.

Marshville
Whiteville
Wilmington, Del.
Durham
Sanford



STEPHENSON, JEROME B.
STEPHENSON, SUSAN E.
STEVENS, JUDITH D.
STEVENS, PAMELA A.
STEPHENSON, VIVIAN R.

Angier
Spring Lake
Spring Hope
Asheboro
Lillington

FRESHMEN

STEWART, SANDRA
STONE, SARA P.
STOVALL, MARILYN G.
STOW, DAVID L.
STRAIN, ROBERT D.

Monroe
Laurinburg
Oxford
Kannapolis
Charlotte

STRAWN, BOBBY M.
STRICKLAND, CHARLES E.
STREIFEL, IORRIE J.
STRICKLAND, ARNETTE
STRICKLAND, EDDIE H.

Kannapolis
High Point
Jacksonville, Fla.
Roanoke Rapids
Clinton

STRICKLAND, GWEN
STRICKLAND, JOSEPH H.
STRICKLAND, MARILYN
STRICKLAND, ROBERT D.
STRICKLAND, WILLARD B.

Raleigh
Rocky Mount
Fort Bragg
Dunn
Rocky Mount

STRINGER, JAMES R.
STROUD, LAWRENCE A.
STROUD, LARRY C.
STUART, CYNTHIA L.
STYRON, ESTHER K.

New Bern
Pink Hill
Pink Hill
Ocean Park, Maine
Atlantic



SUGGS, HENNIE J.
SUGGS, PHYLLIS G.
SULLIVAN, COLEMAN N.
SULLIVAN, NELDA F.
SUMMERLIN, FRANCES M.

Whiteville
Nakina
High Point
Ruth
Pikeville



SUNDHOLM, MARJORY A.
SURLIS, GAYLE O.
SURRETT, JOEL A.
SURRETT, DALE C.
SUTLIFF, JOHN A. Jr.

Jacksonville
Fayetteville
Winston-Salem
Newport
Leaksville



SUTTON, ALTON J. Jr.
SUTTON, CHARLES T.
SUTTON, DIANE E.
SUTTON, DIANE
SUTTON, JOANNA E.

Franklin
Mount Olive
Greenville
Greenville
Fayetteville



SUTTON, MARY L.
SUTTON, SANDRA K.
SWAN, SALLIE R.
SWANN, JERRY M.
SWANNER, CHARLES P.

La Grange
Ayden
Fayetteville
Elizabethtown
Edenton



SWARTZLANDER, JEANNE
SWEAT, GEORGE I.
SWIGGETT, LINDA G.
SWINK, KENNETH W.
SYKES, BARBARA A.

Charlotte
Winston-Salem
Greensboro
Hickory
Kinston



SYKES, JONNIE E.
TALLEY, WILLIAM V.
TALTON, LAWRENCE W. Jr.
TANT, CLAUDIA I.
TART, JOYCE B.

Burlington
Fayetteville
Angier
Rocky Mount
Newton Grove



TART, PAUL D.
TAYLOR, BONNIE K.
TAYLOR, DONNIE R.
TAYLOR, JYDA C.
TAYLOR, LEE R. Jr.

Newton Grove
Goldsboro
Greenville
Fayetteville
Durham



TAYLOR, RICHARD W.
TAYLOR, VICKIE C.
TEDDER, LEA A.
TEMPLE, BRENDA G.
TEMPLE, JUNE F.

Hamlet
Whitakers
Dunn
Elizabeth City
Elizabeth City



TEMPLE, KENNETH R.
TERRY, MARTHA W.
TENS, KAY E.
TERTERTON, BARBARA L.
TEW, AIVA C.
THAXTON, WILLIAM L.

Zebulon
Jacksonville
Beaufort
Raleigh
Bethel
Fayetteville
Kinston



THAYER, NANCY S.
THURGEN, JUANITA W.
THOMAS, JULIA W.
THOMAS, MICHAEL F.
THOMPSON, AUBREY C. Jr.
THOMPSON, HUBERT W. Jr.

Arlington, Va.
Beaufort
Hope Mills
Camp Lejeune
Charlotte
Newport
Elizabeth City



THOMPSON, PAMELA A.
THOMPSON, PATRICIA A.
THOMPSON, WINFIELD L.
THORNHURG, BRENDA J.
THROWER, MINDA J.
THUMM, MICHAEL M.

Asheville
Grimesland
Goldsboro
Charlotte
Newport
Charlotte



THWEATT, DONNA L.
 TILGHMAN, LOUIS E. Jr.
 TILLEY, EDNA A.
 TILLEY, THERESA R.
 TILLWICK, KAREN A.
 TIMBERLAKE, PATRICIA B.

Franklinton
 Kinston
 Bahama
 Greensboro
 Moflton, N.J.
 Nelson, Va.



TINGEN, MARSHALL, L.
 TISHER, MICHAEL J.
 TOLEN, MARY E.
 TOLLEY, EDWARD R.
 TOMKINSON, PATRICIA J.
 TOPPING, SHERYLL A.

Bullock
 Lafayette, N.J.
 Ashboro
 Edenton
 Cancocus, N.J.
 West Palm Beach, Fla.



TOWE, JAMES M. Jr.
 TOWNSEND, CLARENCE G.
 TRANSOUL, MARGARET A.
 TROTTER, FERRIE T.
 TUCKER, CAROL A.
 TUCKER, CAROLYN A.

Rocky Mount
 Whiteville
 Greensboro
 Charlotte
 Magnolia
 Greenville



TURLINGTON, BARBARA L.
 TURLINGTON, JANICE E.
 TURLINGTON, MILTON E.
 TURNER, ALICE E.
 TURNER, GEORGETTE A.
 TURNER, JOSEPH W.

Dunn
 Lillington
 Fayetteville
 Weldon
 Kinston
 Goldsboro



TUTTEROW, CHARLES D.
 TUTTLE, JUDY E.
 TUTTLE, JUDY L.
 TWIGG, WALLACE B. Jr.
 TWIFORD, DENNIS O.
 TWISDALE, ANDREW E.

Mocksville
 Germanton
 Winston-Salem
 Mathews, Va.
 Powells Point
 Enfield

FRESHMEN

TWISDALE, GEORGE M.
 TYNDALL, ROBERT A.
 TYSON, JOSEPH J.
 TYSON, VERNON L.
 UPCHURCH, SUSAN T.
 UPTON, WILLIAM E.

Halifax
 Pfafftown
 Durham
 Durham
 Chapel Hill
 Greenville

UTLEY, BILLIE
 VAIL, JACK S.
 VANDERCOOK, BRIAN R.
 VANNOY, WILLIAM E.
 VANTUYL, NEIL C.
 VAUGHN, CHARLES W.

New Bern
 Spencer
 Riverdale, Md.
 Jefferson
 Arlingdon, Va.
 Mount Olive

VESTAL, SAMMY G.
 VICK, NORA F.
 VICK, TRUDY J.
 VIEL, LAWRENCE W.
 VINSON, DEBORAH G.
 VINSON, CARY R.

Ronda
 Sims
 Goldsboro
 Annandale, Va.
 Conway
 LaGrange

VITTUR, JOAN B.
 VOGLER, MICHAEL R.
 WAGNER, CHERYL A.
 WAGES, ROBBIE E.
 WAGNER, KAREN L.
 WAGNER, ELIZABETH A.

Roxboro
 Winston-Salem
 Springfield, Pa.
 Fayetteville
 Raleigh
 Rocky Mount

WALDEN, GERTRUDE G.
 WALKER, ELLEN K.
 WALKER, ORMEL H. III
 WALKER, PATSY L.
 WALKER, PHILIP E.
 WAIL, ELWOOD L.

Lumberton
 Winston-Salem
 Charlotte
 Washington
 Chapel Hill
 Greensboro





WALL, JERRY W.
WALL, MICHAEL E.
WALLACE, BARBARA A.
WALLACE, DONNA H.

Wake Forest
Washington
Edenton
Asheville



WALLACE, PATRICIA B.
WALLER, NANCY S.
WALSH, BRENDA C.
WALTERS, CHERYL S.

Washington
Greensboro
Salisbury
Lumberton



WALTERS, JAMES N.
WALTERS, KATHRYN E.
WANNAMAKER, JAMES M.
WARD, DORIS J.

Henderson
Montroe
Greenville
Staley



WARD, EDITH G.
WARD, GEORGE R.
WARDEN, REBECCA I.
WARNER, ANN M.

Windsor
Asheboro
Durham
Washington



WARNER, AVA B.
WARREN, DONALD E.
WARREN, MARTHA R.
WATERMAN, ROBERT D.

Sanford
Oxford
Grimesland
Raleigh



WATERS, BRADFORD I.
WATERS, MARSHA E.
WATERS, MARVIN T.
WATSON, ANN L.

New Bern
Charlotte
New Bern
Exmore, Va.

CONFEDERATE CANNON BOOMS AT FOOTBALL GAMES.

WATSON, DIANA G.
WATSON, IVEY
WATSON, PHYLLIS A.
WATSON, REBECCA D.
WEATHERS, SUSAN D.
WEATHERSBEI, SIDNEY P.
WEAVER, NANCY

Burlington
Rocky Mount
Pine Level
Severn
Durham
Norwood
Ahoskie



WEBB, BRENDA J.
WEKLEY, CAROL A.
WEKS, CAROLYN E.
WEKS, MARGARET E.
WEIFGAND, JAMES P.
WIENER, HELEN C.
WEICH, MARY J.

Petersburg
Virginia Beach, Va.
Mount Olive
Bethel
Greenville
Richmond, Va.
Burlington



WELLS, LINDA C.
WELLS, LINDA M.
WELLS, PHYLLIS J.
WELLS, RICHARD A.
WERTH, ROBERT S.
WESSNER, FRANK J.
WESSON, DONNA K.

Garner
Rocky Mount
Enfield
Charlotte
Plymouth
Troy



WEST, MARY G.
WEST, PENELOPE P.
WHALEY, DAVID E.
WHITCHEL, ELIZABETH J.
WHITSELL, THOMAS E.
WHICKER, CHARLES V.
WHISENANT, JOHN T.

Winston-Salem
Kinston
Manteo
Charlotte
Mount Olive
Greensboro
Havelock





WHITAKER, BARRY K.
 WHITAKER, MICHAEL B.
 WHITBY, GEORGE M.
 WHITE, AMELIA C.
 WHITE, DELORES J.

Scotland Neck
 Asheville
 Roanoke Rapids
 Merry Hill
 Eure



WHITE, EDWARD L.
 WHITE, GAILYA A.
 WHITE, GREGORY B.
 WHITE, JOHN F. Jr.
 WHITE, LLOYD W. III

Whiteville
 Dover
 Oak City
 Greensboro
 Washington



WHITE, LOREY H. Jr.
 WHITE, PAMELA A.
 WHITE, SARAH E.
 WHITEHEAD, LINDA L.
 WHITFIELD, GERALD W.

Williamston
 Lumberton
 Hampton, Va.
 Whiteville
 Durham



WHITMARK, SUE W.
 WHITLEY, ANGELA G.
 WHITLEY, BOBBY L.
 WHITLEY, DAVID L. Jr.
 WHITLEY, DONALD M. II

Macleesfield
 Robersonville
 Pinetops
 Dover, Del.
 Charlotte



WHITLEY, NANCY B.
 WHITLEY, REBA J.
 WHITLOCK, MARTHA S.
 WHITMIRE, ANDREA L.
 WHITT, MARTIN L.

Mufreesboro
 Albemarle
 Hickory
 Fairfax, Va.
 Timberlake



WHITT, SUE E.
 WHITTEN, EMILY S.
 WIGGS, ROBERT L.
 WRIGHTMAN, WILLIAM C.
 WILCOX, ANNE E.

Winston-Salem
 Henderson
 Washington
 Graham
 Arlington, Va.

WILCOX, JAMES M. New Bern
 WILHELM, STEPHEN R. Greenville
 WILLIAMS, ALICE W. Washington
 WILLIAMS, BARRY C. Raleigh
 WILLIAMS, CAROL L. Fayetteville
 WILLIAMS, CAROLYN D. Asheville
 WILLIAMS, DALE A. South Boston, Va.



WILLIAMS, DEBORAH J. Winston-Salem
 WILLIAMS, DEBORAH S. Greenville
 WILLIAMS, GARY B. Colonial Heights, Va.
 WILLIAMS, HELEN P. Asheville
 WILLIAMS, JACKIE A. Sanford
 WILLIAMS, JENNIE F. Clayton
 WILLIAMS, JO A. Angier



WILLIAMS, JOHN A. Winston-Salem
 WILLIAMS, JOYCE G. Windsor
 WILLIAMS, JUDITH C. Greenville
 WILLIAMS, LESLIE H. Wadeboro
 WILLIAMS, PATRICIA A. Sims
 WILLIAMS, RUBY L. Pinetops
 WILLIAMSON, WILLIAM G. Mount Airy



**EAST CAROLINA TEAM APPEARS ON
 GENERAL ELECTRIC COLLEGE BOWL.**



WILLIFORD, JANE A.
WILLIFORD, REBECCA
WILLIFORD, ROBERT L.
WILLIS, JUDITH L.
WILLIS, RAYMOND G. Jr.
WILLIS, SUSAN W.

Plymouth
Edenton
Farmville
Smyrna
Winston-Salem
Williston

WILMER, DANNY W.
WILSON, BARBARA A.
WILSON, DONNA S.
WILSON, NANCY L.
WILSON, SANDRA G.
WILSON, STEPHEN H.

Buena Vista, Va.
Canon
Winterville
Rocky Mount
LuGrange
Woodbury, N.J.

WINDERS, BARBARA N.
WINDERS, MYRTLE L.
WINEOFF, MARTHA F.
WINTERS, BARBARA A.
WOLFE, DARLENE K.
WOMBLE, ANDREW C.

Ayden
Greenville
Concord
Rocky Mount
Tobaccoville
Wagram

WOMBLE, DAVID E.
WOMBLE, DONNA L.
WONIMAK, FLORENCE E.
WOOD, CAROLYN R.
WOOD, CHRISTINE M.
WOOD, DEIDRE L.

Durham
Elizabeth City
Weldon
Smithfield
Wilmington, Del.
Smithfield

WOODALL, ANTHONY M.
WOODALL, KATHANN
WOODARD, ELIZABETH A.
WOODBURY, DAVID K.
WOODWARD, JANET L.
WOOTEN, ANNETTE G.

Benson
Smithfield
Wilson
Wilmington
Winston-Salem
Wilson

WOOTEN, LINDA E.
WORLEY, ARCHIE L. Jr.
WORRELL, JAMES R.
WORSLEY, ANNE C.
WORTHINGTON, ANNA M.
WRICHT, HOPE M.

Maple Hill
Halifax
Greensboro
Baltimore, Md.
LuGrange
Spence

FRESHMEN

WRENN, ROBERT L.
WYNNE, LINDA D.
YAGER, WILLIAM J.
YARBROUGH, THOMAS A.

Roanoke Rapids
Bethel
Fayetteville
Thomasville

YATES DEBORAH M.
YONCE, CHARLES M.
YOPP, SUSAN C.
YOUNG, BARBARA L.

Alex
Kinston
Rutherfordton
Raleigh

YOUNG, CGAIG E.
YOUNG, DOUGLAS J.
YOUNG, LINDA E.
YOUNG, MARCELLA H.

Winston-Salem
Jacksonville
Roanoke Rapids
Tamberton

ZAMBRANA, NANCY M.
ZIEGENFUSS, EVA L.
ZIKLAR, CHI L.
ZIMMERMAN, ALLAN M.

Orrville, Bolivia
Greensboro
Winston-Salem
Greensboro







Organizations

RELIGIOUS GROUPS





BAPTISTS COOPERATE WITH "OPERATION SANTA CLAUS."



Officers: seated, Beth Barnes, worship chairman; Bonnie Adams, education chairman; Kate Vance, kitchen chairman; Pattie Price, social actions chairman; and Betsy Evans, secretary. Standing,

Walter Rublein, treasurer; Earl Mullins, president; Reverend Dwight Fickling, chaplain; Joe Johnson, vice-president; and Tom Deans, enlistment chairman.

Looking forward to a new student center, the Baptist Student Union of East Carolina College sought to meet the spiritual needs of an increasing number of students. Members of the Union strove to practice their Christian concern and to relate their dedication to Christ through creative service. In cooperation with "Operation Santa Claus," they contributed gifts for mental patients in the area. Each summer the North Carolina Baptist Student Union sponsored a summer mission project, for which the local unit raised one thousand dollars. A mid-winter retreat enabled members to relax and enjoy informal discussions. Easter was a very special time for the Union, and the student choir presented a program during that season.



Baptist students harmonize around the piano before their weekly vesper service.



Members of the Campus Christian Fellowship enjoy their weekly supper meeting at the Eighth Street Christian Church.

CHRISTIAN FELLOWSHIP PARTICIPATES IN YOUTH WEEK.

Students of the Christian denomination affiliated with the Campus Christian Fellowship at East Carolina. The approximately twenty-five active members met weekly for dinner and worship. Several times throughout the year they entertained the foreign students on campus. In January, they participated in the Youth Week activities of the Christian Church in Greenville. With the coming of spring, many of the Fellowship's members ventured to a nearby beach for a retreat.



Steering Committee: Seated, Nancy Joyner, Mrs. Robert Cramer, and Janis Hardy Standing, Paul Allen, Francis Foster, and Sidney Walker.

CANTERBURY EMPHASIZES INDIVIDUALISM.

Informal organization — no officers, no dues, no initiation, no restrictive membership requirements — attracted students from all religious faiths to Canterbury, the Episcopal college student group. Its function was simply that of knowing one another as individuals so that a meaningful relationship might take place. Because of the Canterbury participants' concern for the uniqueness of the individual as expressed by the life of Jesus Christ and because of their dismay at how one's uniqueness could get lost in the holes of the IBM cards, they tried to establish at their gathering place at St. Paul's Episcopal Church the atmosphere of honest concern for one another. They strove to make newcomers and old timers alike feel that they were important and that they had a legitimate contribution to make to East Carolina College. Supper meetings and discussion groups sponsored weekly helped to accomplish their goal to share with others a portion of the loving concern shown by Jesus the Christ.



Bulletin board announces the meeting times of Canterbury and other services at Saint Paul's Episcopal Church.



Episcopalian students and friends enjoy fellowship during a weekly supper meeting.





Officers: Donald Kallman, treasurer; Dr. Joseph Hanchrow, adviser; Martin Goldfarb, president; Charlene Teitelbaum, vice-president; Miriam Steinbery, corresponding secretary; and Marcia Bellman, recording secretary.

HEBREW YOUTH FELLOWSHIP PROMOTES RELIGIOUS RELATIONSHIPS.

To afford the Jewish students on campus an opportunity to gather for Bible study and prayer was the purpose of the Hebrew Youth Fellowship. Since its organization in 1960, the membership more than tripled. Weekly meetings in the Y-Hut and participation in Religious Emphasis Week helped to promote better religious relationships. During special events on campus, such as Homecoming festivities, the Fellowship sponsored special activities for its membership.



Jewish students make plans to participate in Religious Emphasis Week.



Brenda Jo Cribb and Pam Longo pause from their work on the newsletter, *THE KING'S KHRONICLE*.



Many students attend the Fellowship's weekly suppers at the Y-Hut.

KING YOUTH FELLOWSHIP SPONSORS BANQUET.



Officers: Brenda Jo Cribb, editor; Ruth Williams, secretary-treasurer; Floyd Jackson, Jr., president; Deanna McPherson, vice-president; Pam Longo, chaplain; Heidi McDuff, historian.

King Youth Fellowship served as the voice of the Pentecostal Holiness Church at East Carolina College. Striving to promote Christian fellowship among its members and the East Carolina student body, the organization invited all students to join weekly discussions and other activities. A Homecoming Banquet in October provided social entertainment at a time when the campus was in a festive spirit. An annual trip to a nearby attraction capped the year's activities. *THE KING'S KHRONICLE*, published monthly by the Fellowship, informed alumni, members, and friends of outstanding events.

LUTHERAN STUDENTS ATTEND ECUMENICAL CONFERENCE.



Officers: Reverend R. L. Dasher, chaplain; Margaret Davis, food chairman; Dianne Tonn, treasurer; Jo Ann Schafford, secretary; Harold Egleman, president; and Mrs. J. O. Derrick, adviser.



The Reverend Robert Dasher, chaplain to the Lutheran Association, and members enjoy a good meal and fellowship at the Lutheran Church

Seeking to be an instrument of the church whereby students express and deepen their faith in Christ, the Lutheran Student Association on campus worked closely with the Lutheran Church in Greenville. It aimed to be a channel where students experienced fellowship, showed a concern for one another's needs, discussed topics of interest, and worshipped together. Activities of the association included a retreat in the spring and a trip to the Ecumenical Conference in Greensboro, North Carolina, in April.



Officers: seated, Mary Beth Mayville, treasurer; Mike Posey, president; and Carol Hallman, vice-president. Standing, Father Michael Shugrue, adviser; Daniel Saiced, secretary; and Father Maurice Spillane, adviser.

NEWMAN CLUB INITIATES WEEKLY MASS.

Religious, intellectual, and social activities gave meaning to the spiritual and temporal lives of the members of the Newman Club, an organization of Catholic students on campus. Weekly mass and confession were appreciated new activities begun this school year. These and the availability of a priest on campus were vital to the spiritual enrichment of the members. A spaghetti supper in January and a beach trip in the spring enhanced the fellowship which the students enjoyed weekly.



Catholic students hear about sociological trends from a local professor.

PRESBYTERIANS SUBSIDIZE "THE ITCH."



The Reverend Bronson Matney talks to Presbyterian students in the informal atmosphere of "The Itch."

Westminster Fellowship, the organization of Presbyterian students, became increasingly well-known on campus during the past year. Sponsorship of "The Itch," a modern coffeehouse with an informal atmosphere open on weekends to anyone on campus, made the Presbyterian Student Center a popular attraction for East Carolina students. "The Itch" featured a variety of unusual refreshments, and its sponsors encouraged anyone who had talent or who desired merely to express himself to entertain frequenters. This major project of the Fellowship was well received. Members of Westminster met several times weekly for supper at the student center. Discussions usually followed the meals, and the range of topics considered was almost unlimited. The Fellowship attempted to offer the individual student an opportunity for expression in a friendly atmosphere.



Friends find the Presbyterian Student Center a perfect setting for interesting conversation.



Attentive eyes focus on a student performer in the Presbyterian coffeehouse.

WESLEY FOUNDATION OFFERS FINANCIAL



Student Council: Henry Townsend, Judy Balkum, Reverend Jim Hobbs, Pam McKittrick, and Ron Watson.

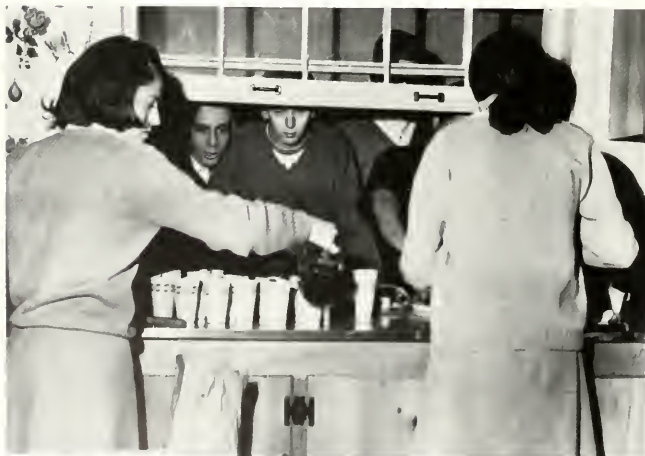

Girls on the kitchen staff serve the food to hungry members at the weekly suppers.



Visiting the Methodist Student Center, a coed writes her name in the student register.

ASSISTANCE THROUGH STUDENT LOAN FUND.

Wesley Foundation, Methodist student organization, provided a ministry of Christian involvement and presence through its program and activities. Apart from the financial assistance provided a number of students through the Methodist Student Loan fund, the Foundation tried to serve each individual by offering an opportunity for a unique encounter with the fundamentals and possibilities of the Christian faith. Toward this end, experiments in worship and study, as well as play, were attempted. Several times weekly, the basement of the student center became a coffeehouse named the "Catacombs." Open for the first time this year, the coffeehouse met with moving success, as it provided what most students wanted—a cup of coffee and a place to talk. Toward future expansion, the Wesley Foundation purchased a house adjacent to the present center and rented it to college students.

Kitchen staff relaxes after serving students and tidying the kitchen.



At meal time, the most popular attraction in the Student Center is the serving window of the kitchen.







CLUBS





Approximately twenty chemistry majors compose the membership of the American Chemical Society Student Affiliate.

CHEMISTRY ORGANIZATION SETS POLICIES FOR FUTURE.



Officers: John Neal, president; Keith Holmes, Jr., vice-president; Anne Brinkley, secretary; Alan Lipkin, treasurer; and Dr. R. C. Lamb, adviser.

Having recently received its national charter, the American Chemical Society Student Affiliate at East Carolina College continued to lay the foundation of policies and activities to guide the club in future years. It existed to stimulate and maintain an interest in modern developments in chemistry. Students seeking a degree in chemistry were eligible to join. Throughout the school year, the organization presented the chemistry department with handbooks for laboratory work. By sponsoring field trips through industries in eastern North Carolina and inviting lecturers to speak on modern chemistry developments, the club fulfilled its purposes. All members received a special publication featuring chemical and chemical engineering news.

PHYSICS INSTITUTE INVITES LECTURERS.



Officers: Dr. Coulter, adviser; John Breary, vice-president and treasurer; Richard Olsen, president; Basil Carney, secretary; and Mr. Floyd Read, adviser.



Students who wished to further their understanding of physics found membership in the East Carolina Student Section of the American Institute of Physics quite rewarding. Through the national organization, the student section brought lecturers and movies pertaining to physics to the campus with no expense. A student placement service was available for students seeking summer employment in their field and jobs upon graduation. During the year, the members took field trips which were pertinent to their interests. An annual spring picnic with the faculty of the physics department completed the year's activities.

Physics majors gather to view a movie sent to them by the American Institute of Physics.



Florist gives President Augusta Tetterton hints on making bows for the mums to be sold at Homecoming.



After a tiring day of classes, refreshments are a welcomed part of the meetings.

ASSOCIATION FOR CHILDHOOD



President Tetterton discusses with the members plans for a trip to the National Headquarters Building.



Members enjoy socializing with one another at a monthly meeting.

EDUCATION MAJORS AIDS UNDERPRIVILEGED CHILDREN.

Education majors who planned to teach children in kindergarten through grade six and who had a profound interest in children qualified for membership in the Association for Childhood Education. At Homecoming, the organization sponsored a mum sale in cooperation with a local florist. This was the major money-making project. At Christmas, the members showered a family of underprivileged children with food and gifts. They sent delegates to the state and national conventions in the spring and contributed to the National Headquarters Building Fund in Washington, D. C. An outstanding member of the local Association received the Mary Lois Staton Award for scholarship, leadership, and childhood understanding.



Officers: Dr. Mary Lois Staton, adviser; Sandra Day, social chairman; Judy Nicholson, first vice-president; Augusta Tetterton, president; and Susan Evans, second vice president.



Aquanymphs sponsor, Mrs. Gay Blocker, assists Martha Jo Chambers with a water exercise.

COMPETITIONS AND WATER SHOWS CROWN AQUANYMPHS' ACTIVITIES.



Swimmers practice their maneuvers in preparation for the water show.

Available to advanced women swimmers who passed the tryouts at the beginning of each quarter, the Aquanymphs met weekly to improve strokes and plan water acts. They practiced and enjoyed synchronized swimming and represented the school in extramural competitions. Highlights of the year included Christmas and Spring Water Shows, which featured several water numbers in rhythm to music. Competitions at Furman University and at Queens College rounded out the schedule for the school year.



Officers: Becky Bass, vice-president; Martha Jo Chambers, president; and Judy Bulluck, secretary.

Development of leadership and service to the community and college were the purposes of the Circle K Club of East Carolina College. Membership was available only to invited men students who maintained a "C" average and possessed good character.

Of the more than six hundred Circle K Clubs on college campuses in the United States, the club on this campus became one of the most active. Club members served in a number of ways. They sponsored a Christmas party for needy children, ushered for the Student Government Association Entertainment Series, and donated to the Tidewater Blood Bank. In cooperation with the Greenville Kiwanis Club, they gave a scholarship of one hundred and fifty dollars to a deserving student.

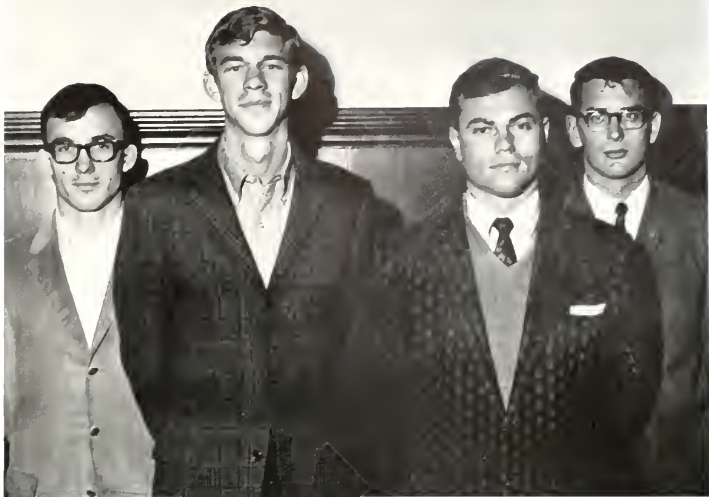

Officers: Jim Southerland, treasurer; Noel Matherne, vice-president; Noel Morphis, president; and Brent Jones, secretary.

CIRCLE K SERVES CAMPUS, COMMUNITY.



President Noel Morphis directs business at the weekly dinner meeting in the Buccaneer Room.



Local Kiwanian, John Barnhill, who has been influential in promoting the Circle K Club on campus, and Noel Morphis pause before beginning the after-dinner program.

GYMNASTICS CLUB GIVES DEMONSTRATIONS THROUGHOUT



Gymnast's tense muscles show that coordination is required in using the rings.



Coed demonstrates her skill on the parallel bars.



Avid student of gymnastics works out on the horse.



Gymnastics club members demonstrate a human pyramid.

Promoting gymnastics in the area served by the college through an active gymnastics program for students was the aim of the East Carolina College Gymnastics Club. One group of members in the club participated in gymnastics merely for enjoyment. Others not only enjoyed gymnastics at the college but also performed throughout the area as members of the "Travellers." These performers went to Durham, Windsor, Beaufort, Ayden, Elkin, Camp Lejeune, North Carolina; and they gave a performance at Old Dominion College in Virginia. All these activities were directed toward increasing public interest in gymnastics.



Hockey Team Captain, Judy Torick, of East Carolina congratulates the captain from Meredith College on a well-played game.

HOCKEY, MODERN DANCE CLUBS ATTRACT COEDS.

Under the sponsorship of the Women's Recreation Association, the Hockey and the Modern Dance Clubs attracted coeds who possessed talent and interest in these activities.

Striving to promote the mastery of body movements, many students who had had at least one quarter or its equivalent in dance participated in the Modern Dance Club. Poise, grace, and agility resulted from their practices in body conditioning. Demonstrations of the modern dance techniques learned during the year were presented in a recital at the end of the school year.

Members of the Hockey Club formed a team which competed with other hockey teams in North Carolina. The efforts of the East Carolina team were seemingly worthwhile, for the girls won a majority of the games they played.



Modern Dance Club officers—Sally Thomason, vice-president, and Martha Jo Plitt, president—rehearse for the spring recital.

HOME ECONOMICS CLUB ENTERTAINS HIGH SCHOOL STUDENTS.



Officers: Roxanna Kerley, treasurer; Cheryl Yelverton, vice-president; Beckie Hobbs, president; and Dr. Vila Rosenfeld, adviser.

Encouraging professional development of college home economics students, the East Carolina Home Economics Chapter participated actively in activities of the state organization and sponsored numerous projects on campus. Among the membership of the local organization was the treasurer for the college chapter's section of the North Carolina Home Economics Association. The East Carolina Chapter participated with other chapters in an International Scholarship Fund. In September, a tea and picnic honored the beginning and transferring home economics majors. Spaghetti suppers to raise funds provided practical application of home-making talents. The December meeting was the highlight of the year as the members gathered at the Home Management House for a Christmas party and dramatic entertainment. In February, a High School Emphasis Weekend attracted to the campus high school girls aspiring to study home economics. At the Annual Awards Banquet in the spring, the outstanding senior and the outstanding freshman in the department were presented achievement awards; and new members were inducted into the chapter.



Members of the Home Economics Chapter listen attentively to a program on the technology of homemaking

INDUSTRIAL, TECHNICAL EDUCATION CLUB SPONSORS



Club members, Williams and Bowers, operate the drill press in the metal shop.



Officers: Fred Passamonte, secretary; Vance McBride, historian; George Heckman, president; James Lewis, treasurer; and Richard Drake, vice-president.

PARTY FOR FRESHMEN.

Students who majored or minored in Industrial and Technical Education or engineering were eligible for membership in the Industrial and Technical Education Club. The club promoted professional activities among industrial arts students, provided fellowship and interesting activities among the members, and emphasized the need for industrial arts in eastern North Carolina. In the fall, the members sponsored a party for incoming freshmen in the Industrial and Technical Education Department. They subsidized a loan fund which they made available to members. The club sent a delegation to the annual spring meeting of the North Carolina Industrial Arts Association.



Fred Passamonte assists George Heckman in working with the horizontal milling machine.



Fred Passamonte, Vance McBride, George Heckman, Richard Drake, Susan Tolnich, and Woody Johnson shape metal with the vertical milling machine.

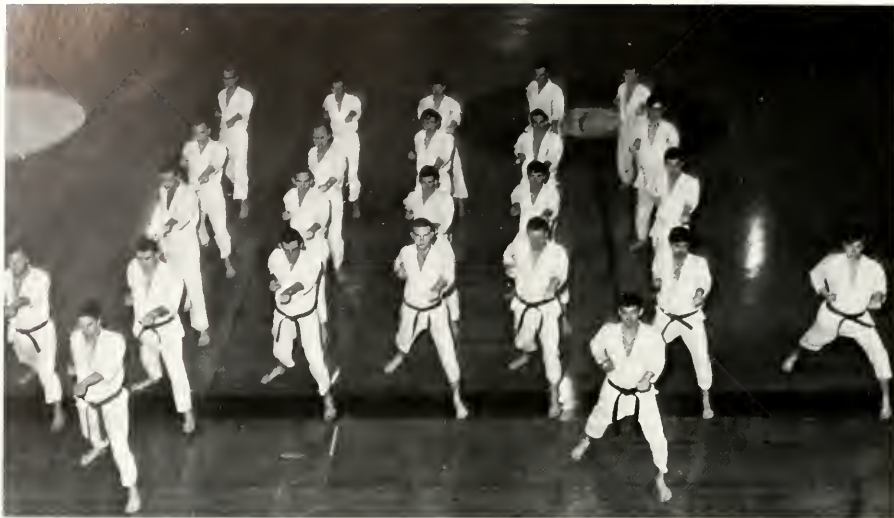

Karate meeting begins with a group formation.

KARATE ORGANIZATION COMPETES WITH



Trainers eyes show the discipline needed to become skilled in karate.

Competitive karate meetings with nearby military bases and with colleges kept the spirit and interest at a peak in the East Carolina Karate Organization. Members of the club gave several karate demonstrations during the school year. Progressive belt promotions upon qualification rewarded the members for their effort. The club met twice weekly to keep the members physically fit and to ready them for the competition. Their activities helped to promote the spirit of karate and to enhance competitive karate throughout North Carolina.



Officers: Paul Donohue, president, black belt; and John Ferry, vice-president, brown belt.

CLUBS FROM NEARBY MILITARY BASES, COLLEGES.



Karate members watch a demonstration by two of "The Travellers."



Officers: Marie Petruzzo, vice-president; Frank Johnston, president; and Lynn Jones, secretary-treasurer.

LAWS, POLITICS, CONTROVERSIES CONCERN LAW SOCIETY.



Ethiopian delegation to the Model United Nations meets to study the country it represents.

Students interested in the law profession found in the Law Society of East Carolina College an opportunity to learn about the responsibilities, skills, and nature of the profession through programs, activities, lectures, and other informational media. Speakers and discussion programs concerning laws, politics, and current national and international controversies led the members to a better understanding of the role of the law profession in society and helped to stimulate the students' intellectual curiosity concerning law and government. Membership in the Society was open to any East Carolina College student.

LIBRARY CLUB PREPARES DISPLAY FOR BOOK WEEK.

Library science majors or minors, library assistants, and those interested in library work qualified for membership in the Library Club. The club encouraged an interest in the East Carolina College library, promoted fellowship among student assistants, and provided an opportunity for students to discuss library problems and interests. Projects undertaken by the club included distributing posters and doing other work for National Library Week and preparing displays for Children's Book Week.



Patsy Evans presides over a meeting of the Library Club to organize plans for advertising Children's Book Week.



Officers: Laurie Robeson, reporter; Pat Olive, reporter; Mrs. Emily Boyce, adviser; Bettie Lou Watkins, secretary-treasurer; Paul Allen, vice-president; and Patsy Evans, president.

MATHEMATICS CLUB HONORS OUTSTANDING FRESHMAN.



Mathematics club members watch closely as a mathematical brain teaser is presented on the chalkboard.

Mathematics majors gained an insight into their future in their chosen field through membership in the Marie D. Graham Mathematics Club. In the fall, the club sponsored a weiner roast to get the year's activities underway. At the meetings, speakers from industry and the area of mathematics education came to share first-hand information on career opportunities. When speakers were not available, the members enjoyed playing mathematical games and solving brain teasers. The outstanding freshman in the mathematics department received the annual award presented by the club.



Officers: Mr. Robert Woodside, adviser; Hal Short, vice-president; Betsy Allen, secretary; Thornton Stovall, president; and Randy LeBund, treasurer.



Mr. Larry Williams, interior design teacher in the School of Art, expresses his views on decorating to future designers.

INTERIOR DESIGNERS DISCUSS CURRENT DECORATING TRENDS.

Fostering close relationships between the interior design profession and the student and representing the profession to the public and the trades were the overall purposes of the National Society of Interior Designers at East Carolina College. Members developed a better understanding of interior design as a profession through association with a group of people with common interests and goals. Monthly meetings, usually in a home, gave them opportunity to compare ideas and to discuss trends as well as to hear opinions of experts. Members helped to promote interest in interior design as a profession by awarding two scholarships for undergraduate and graduate students in North Carolina.



Officers: Seated, Cindy West, president. Standing, Tina Utsey, vice-president and Gale Pierce, secretary



Officers: Fred Rutledge, president; Bill Lindsey, treasurer; Vista Cotton, secretary; Mr. J. O. Derrick, adviser; and James Killgo, vice-president.

PRE-MEDICAL SOCIETY VISITS MEDICAL SCHOOLS.



Model is a familiar model for the pre-medical student.

Offering membership to any East Carolina pre-medical major who possessed the moral fiber essential to the field of medicine, the Pre-Medical Society revolved on a four-fold program. The purposes of the organization were to stimulate interest in the field of medicine, to provide a ready source of useful information to pre-medical and pre-dental students, to foster a closer relationship between the members and the faculty advisers, and to reward scholastic achievement. Activities in which the members furthered their interest and knowledge of medicine included trips to the Medical School Open House at both the University of North Carolina at Chapel Hill and Bowman Gray at Winston Salem, sponsorship of guest speakers from medical schools and local hospitals, and reviews of films about medicine.

MANAGEMENT SOCIETY TAKES FIELD TRIPS.

Stimulating and further developing the practice of good management and the dissemination of good management principles were the purposes of the Society for the Advancement of Management. This organization was the collegiate chapter of the national professional society bearing the same name. Members of the society at East Carolina took field trips to various industries and thereby gained an insight into actual managing situations. Speakers and films at the chapter meetings conveyed the different phases of management and enriched the members' overall view of the profession.



Guest speaker chats with members of the Management Society after the adjournment of a meeting.



Officers: Mr. William S. Hart, adviser; Rawley Speir, secretary; Dr. Donald C. Roche, adviser; Joseph Holloman, treasurer; Walter Bovard, president; and Bart Edelen, vice-president.

STUDENT NATIONAL EDUCATION ASSOCIATION



Committee Chairmen: Sandra Hegy, publicity chairman; Margaret Lee, social chairman; Sue Lewis, projects chairman, and Jane Seymour, membership chairman.



William B. Martin, faculty member in the School of Education, advisor of the Student NEA.

Boasting the second largest chapter in the state and two officers in the Northern District Student NEA, the Student National Education Association of East Carolina College provided valuable opportunities for students preparing for a teaching career. The organization strived to help its members to develop an understanding of the teaching profession through participation in work of local, state, and national education associations. Club activities helped students to develop an understanding of the history, ethics, organizations, policies, and programs of the education profession, and to gain practical experiences in working together on educational problems. Interesting capable young men and women in education as a career and encouraging selective standards for persons admitted to approved programs of teacher education were primary goals of the Student NEA.

Special interest in the mentally retarded and underprivileged children of the area was the basis for most projects on the local Student NEA. By selling fruitcakes at Christmas and candles made by the retarded children, the members collected funds for the Sheltered Workshop of Pitt County. Underprivileged children benefited from the tutoring program in which a club member helped one child for two hours each week during the entire year.

DEMONSTRATES INTEREST IN UNDERPRIVILEGED CHILDREN.



Officers: Gino Abessino, treasurer; Diane Lancaster, secretary; Jo Ann Newcomb, vice-president; and Don Snyder, president.



Future teachers await the arrival of a guest school superintendent at a monthly meeting.



Mr. John Barton, faculty member, speaks to the Sociology Club at December meeting.

Sociology majors, faculty, and other interested students found in the Sociology Club an outlet for sharing their views of the social sciences. Interchanging ideas and promoting interest in sociology, anthropology, and social service on this campus and wherever its influence in society were the facets which the club emphasized. At the monthly meetings, speakers in the area of sociology came to offer expert knowledge. To crown the activities of the year, the members sponsored Sociology Day in May.

STUDENT SOCIOLOGISTS SPONSOR SOCIOLOGY DAY.



Officers: Richard Haskins, president; Candi Coggins, secretary; Mike Smith, treasurer; and Dr. Blanche Watrous, adviser.

STUDENT NURSES PUBLISH NEWSLETTER.



Officers: seated, Martha Klein, first vice-president; Mary Smith, historian; Joanne Williamson, second vice-president; and Pam

Odham, secretary Standing, Cheryl Willard, treasurer; Patricia Worthington, president, and Miss Barbara Adams, adviser.

Nurses chat before their meeting begins.

Student nurses carol at Pitt Memorial Hospital during the Christmas season.



Initiation of the publication of a newsletter, *BUCCANEER NURSE*, headed the list of the year's accomplishments of the East Carolina Student Nurses' Association. A relatively young organization on campus, it grew rapidly in both membership and scope. It strove to promote professional and social unity among the student nurses. At Christmas the members made favors and sang carols for the patients at Pitt Memorial Hospital and Greenville Nursing and Convalescent Home. In the spring, a banquet honored the seniors in the club. Looking forward to a new building to house the School of Nursing, the members planned a money-making project to purchase a gift for the building. All their activities aided in the development of student nurses as truly democratic citizens.



Officers: seated, Leslie Genzardi, secretary, and Mitzi Tharrington, vice-chairman. Standing, John Meares, treasurer, and Bary Blick, chairman.

Political parties made their debut on the East Carolina College campus in January, 1966, with the organization of the Student Party. Operating for the purposes of initiating programs in the Student Government Association and urging administrative and student officers to enforce these programs, the Student Party was very active. To introduce its programs to the students, it sponsored candidates in the campus elections and supported a number of campus activities. Party members concentrated most of their activity during fall and spring elections. Two delegations participated in the Model United Nations. The Student Party initiated a Book Exchange Program to give students an outlet for disposing of and acquiring used textbooks. Through its School Spirit Program, the Party promoted enthusiasm at athletic events.

STUDENT PARTY INITIATES POLITICAL ORGANIZATION.



Prospects of spring elections set party wheels in motion.

UNIVERSITY PARTY PROMOTES RULE CHANGES.



Officers: Lynette Lee, secretary-treasurer; Bill Deal, chairman; and Jim Young, vice-chairman.

"Repair the present; plan for the future, with something for all" was the open motto which spurred the development of the college's second political party, the University Party. Though the Party was still very young at the time of the fall elections, it won seats in the Student Legislature and filled other campus offices. Promoting a platform calling for traffic and parking changes, student discount cards, revision of women's probation rules, and East Carolina University status petitions, the members of the party worked with enthusiasm. In January, candidates for spring elections were nominated at the Party Convention.



Bill Deal and Lynette Lee encourage students to sign petitions for "University Status."

WOMEN'S RECREATION ASSOCIATION PROMOTES INTRAMURAL



Officers: *First Row:* Patsy Smith, secretary; Julie Johnston, publicity chairman; Harriett Thomas, vice-president; and Martha Jo Chambers, reporter. *Second Row:* Miss Frances Douglas, adviser, and Kathy Davis, president.



Ball goes up durin, a "jump ball" at a basketball contest between two girls' dormitories.

COMPETITIONS.

Through tournament and intramural competition, the Women's Recreation Association encouraged sportsmanship, leadership, and interest in athletics for women students at East Carolina College. Sponsoring athletics throughout the year, the association's schedule included track meets, tennis, volleyball, and field hockey for fall quarter; swim meets and basketball for winter quarter; and softball, archery, badminton, dance programs, and water shows for spring quarter. Teams in volleyball, basketball, and field hockey played other colleges in varsity competition. Climaxing the year of activities was a spring banquet, when awards were presented to the winning dormitory and sorority intramural teams. Individual awards were presented to the dormitory and sorority representatives who had been outstanding in the performance of their duties.



Coeds representing dormitories and sororities compete for volleyball honors.



Miss Frances Douglas, adviser to the Women's Recreation Association, chats with players during a half-time intermission.

"Striving Toward the Great Society," the current motto for the Young Democrats Club of East Carolina College, expressed the motive for all the activities of the club. Its purposes were to stimulate in young people an active interest in governmental affairs, to increase the efficiency of popular government, to foster and perpetuate the ideals and principles of the Democratic Party, and to help acquaint voters with the issues and candidates. Membership was open to any student who professed and demonstrated allegiance to the principles of the Democratic Party.

Sponsoring rallies, informing the voters on the issues, and providing transportation to polls on election day kept the members busy during the general election early in the school year. Delegates from the club attended a number of conventions, and the club made the initial plans for an Eastern North Carolina Regional College Young Democratic Convention. The club wrote *The History of the Young Democratic Club at East Carolina College*. An annual banquet in the spring marked the end of the year's activities and the beginning of plans for a new year.



Officers: Seated, Marion Morgan, treasurer; and Becki Barrow, corresponding secretary. Standing, Frisby Hendricks, president; and Earle Beasley, vice-president.

ELECTIONS STIMULATE ACTIVITY AMONG YOUNG DEMOCRATS.



Young Democrats crowd around a television set to hear the election returns in November.

YOUNG REPUBLICANS SUPPORT CONSERVATIVE GOVERNMENT.



Officers: Tom Hickey, secretary; Dr. Bart Reilly, adviser; Bob Lindfelt, president; John Meares, treasurer; and Steve Yelverton, vice-president



Dr. Bart Reilly, Bob Lindfelt, and John Meares discuss plans for actively engaging in the Republican campaign in the area

Avid campaigning for a local Republican candidate to Congress led the fall activities of the Young Republicans Club. A desire to work toward a revitalization of sound, conservative, free enterprise philosophy of government was the requirement for membership in the Young Republicans Club at East Carolina. The club strove in all its doings to help restore the two-party political system to North Carolina. Films and speakers at the meetings helped the Young Republicans to see their places in local, state, and national government.



Mike Joyner announces campus activities on the campus radio station.

Radio station WECC-AM, located in Joyner Library, served as the voice of East Carolina College. Approximately forty students worked to broadcast Sunday through Friday every week. During their UNICEF (United Nations International Children's Emergency Fund) Marathon in October, the student announcers sported the motto, "We stay awake so that others might live." Two disc jockeys stayed awake and broadcasted for fifty-four hours while other staff members collected donations for UNICEF from the students and faculty of the college. They reached their goal of \$525. At Homecoming, the radio staff won first place for its float in the parade. Every Friday and Saturday night it sponsored remote dances in the College Union. At Christmas, it celebrated with a party and invited two orphans to share the festivities.

During spring quarter, the student broadcasters enjoyed their annual banquet, at which outstanding staff members received recognition awards.

WECC-AM COLLECTS \$525 FOR UNICEF.



Radio Staff: Bill Ketchin, program director; Jack Hardy, chief announcer; Geoff Church, operations director; Vicky Turner, special events chairman; Jerry Beaver, station manager; and Ronald Ketcham, business manager.

WECC-TV BROADCASTS CLASS LECTURES.



Television Staff: Bill Kitchin, Sue Basnight, Mike Joyner, Mike Handley, Ryan Keith, Jerry Beaver, and Carleen Hjortsvang.

Mike Handley operates the camera during a television lecture.



Mr Carlton R. Benz, director of broadcasting, works in the control room.

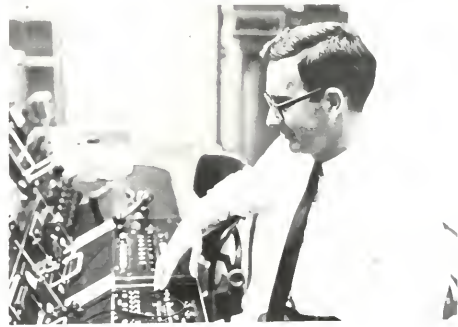

Several academic courses at East Carolina College were delivered to the students through WECC-TV, the closed-circuit television station. Although the number of students who helped with the telecasting varied each quarter, there was an average of about twenty student workers. They operated cameras and audio equipment for the course instructors. Courses in government, geography, health, and music appreciation were taught on the closed-circuit television.

Outstanding student workers who qualified for "Best Cameraman," "Best Director," or "Most Valuable Member" received awards at the end of the year.



MILITARY ORGANIZATIONS



ANGELS ACT AS HOSTESSES FOR AFROTC.



Eva Mae Alphin
Doris Bell
Ellen Benditz
Sandra Cooper
Linda Creech
Mary Jo Deaton



Janet Fulbright
Kay Howerton
Nadine King
Sheryl McKeel
Sandra Sanderson
Jeanne Smith



Linda Staley
Sue Stevens
Brenda Terrell
Deborah Tuttle
Cathy Wachtel
Linda West



Patricia Larson
Commander



Rebecca Hobbs
Administrative Officer

Angel Flight and Arnold Air Society enjoy monthly joint speaker-dinner meeting.



Angel Flight was an honorary organization of dedicated college women who had at heart the interests of the United States Air Force, the Air Force Reserve Officers Training Corps, the Arnold Air Society, and their school. Approximately 3,000 interested and selected women from over 100 colleges and universities in the United States comprised this non-profit organization. The Angels had three main ideals. These were to maintain a high morale within the Air Force ROTC unit of East Carolina College by serving as official hostesses for the Corps; to further through service the recognition of the Air Force ROTC by the college; and to acquaint members of Angel Flight with the Air Force ROTC, the air age, and air education.

Membership in the General Chennault Flight of East Carolina was open to college women with a "C" average and with a genuine interest in serving the community and East Carolina College. No military obligation was associated with Angel Flight.

Local Angels helped with Air Force ROTC Week, the March of Dimes Drive for crippled children, the Military Ball, the Armed Forces Day Parade, the support of underprivileged children at Christmas, Drill Team Competitions, Parents' Day, Homecoming, and various other campus activities. Deserving members received a Best Pledge Award, a Leadership Award, and a Scholarship Award.



Interested coeds learn about Angel Flight at the winter rush party.



Underprivileged children in Greenville relay Christmas wishes to the Arnold Air Society's Santa Claus at the Christmas Party.

Arnold Air Society sought to advance air and space citizenship; to further the mission, tradition, and concepts of the United States Air Force; and above all, to build the men who would be future Air Force officers. The General Chennault Squadron of the Arnold Air Society at East Carolina College was a professional honorary service organization of selected Air Force Reserve Officers Training Corps cadets. To be eligible for brotherhood a cadet had a least a "B" average in his Aerospace Studies curriculum and maintained a "C" average in overall scholastic work. The Air Force Fraternity proudly boasted a roster of thirty-five members.

Under the leadership of the new adviser, Lieutenant Colonel Douglas F. Carty, the Chennault Squadron maintained its tradition of being the outstanding squadron in the area. Arnold Air Society sponsored Angel Flight, an auxiliary branch of this service organization, and the nationally recognized East Carolina Drill Team, a precision drill unit which toured the East Coast. The Society undertook an Area Blood Drive for the National Red Cross, the annual Marchation for the March of Dimes, a high school visitation program, an annual Christmas Party for underprivileged children in the area, an orphanage in Viet Nam, the Military Ball, a float for the Homecoming Parade, and many other projects on the local, national, and international scale.

Service was the primary objective, but there were other activities. Arnold Air Society sponsored many social activities during the academic year. These included ball games, picnics, beach trips, and parties. Many brothers attended the National Conclave in Miami Beach, Florida.

ARNOLD AIR SOCIETY UNDERTAKES BLOOD DRIVE.

Steven L. Alexander
Donald R. Counts
Robert B. Davis
Larry G. Flks
Keema D. Harris



Chuck U. Harvey
Erwin A. Hightower
Don M. Holliman
David P. Hope
Edward L. Judice



Ronald L. Kidd
Francisco E. Martins
James F. Merrill
William Orchard-Hays
Eugene A. Owens



Carl R. Rose
Douglas B. Rosier
Ronald H. Sessoms
Robert W. Smith
Thomas M. Smithwick



Frank F. Freudig
Commander



Marion R. Harrington
Executive Officer



David N. Clough
Operations Officer

AIR FORCE RESERVE OFFICERS TRAINING CORPS



SOPHOMORE SECTION



SOPHOMORE SECTION



SENIOR SEMINAR SECTION

INSTALLS NEW TWO-YEAR PROGRAM.



SENIOR SEMINAR SECTION

In preparation for roles as Air Force officers, many male students participated in the Air Force Reserve Officers Training program offered at the college. These students who had excelled academically learned to become not only proficient future Air Force officers but also excellent speakers. This achievement was accomplished through an advanced speaking course offered the cadets by the ROTC program.

Although the Air Force ROTC program stressed academics, it also placed great importance on physical conditioning. The nationally known 5BX physical exercise program kept the cadets physically fit throughout the year.

With the installment of the new two-year program and the elimination of the previous four-year program, greater emphasis was placed on the individual cadet. He was enabled to excel in academic and military leadership—the type of leadership needed to protect this nation.



AIR SCIENCE
SEMINAR SECTION



AIR SCIENCE 300
SEMINAR SECTION



Group Commander Gary A. Davis



Group Commander Frank F. Freudig

PRESIDENTIAL TEA HONORS CADET CORPS.

Group Commander Frank F. Freudig and Lt. Col. Douglas F. Carty induct President Jenkins as an Honorary Colonel in the Air Force ROTC Cadet Corps.



Tea at the home of President Leo W. Jenkins honors Air Force ROTC Cadet Corps.

DRILL TEAM COMPETES IN INVITATIONAL MEETS.



Solemn but proud, the East Carolina Honorary Drill Team stands at attention.

Composed of sixteen performing members and their Commanding Officer, Cadet 1st Lt. Ronald O. Brock, the East Carolina Honorary Drill Team practiced precision marching. The Drill Team consisted of sophomores and juniors in the Air Force Reserve Officer Training Corps. Participation in the East Carolina Homecoming Parade marked the first performance of the year. Soon after the beginning of the winter quarter of study, the pace of the Team's performances quickened. The members marched in the Greenville, Edenton, Wake Forest, and Kenly Christmas Parades.

After Christmas, the serious matter of organizing drill competition began. Near the end of January, in the annual Marchathon, the Drill Team marched and performed in various parts of Greenville to collect money for the March of Dimes. Spring competitions included an invitational drill meet at North Carolina State University in Raleigh, N.C., and the Maryland Invitational Drill Meet in Washington, D.C.

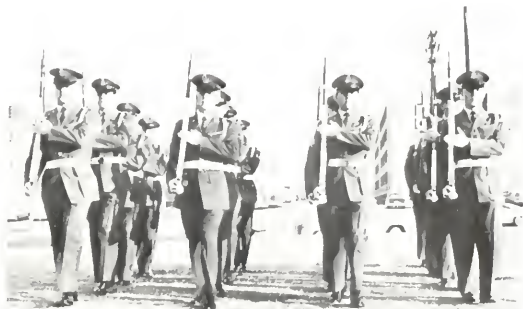

Precision comes only after many long hours of practice.

AIR FORCE ROTC WEEK FEATURES EXHIBIT

November 14, after weeks of planning and many long hours of hard work, Air Force ROTC Week, 1966, became a reality. Air Force ROTC Week with its agenda of spectacular events was conceived, organized, and implemented by the corps of cadets. The major attraction of the week, drawing some 5,000 spectators, was a full-scale exhibit of the Titan II Intercontinental Missile—the same type that lifted the Gemini astronauts into space—and the X-15 experimental Rocket Plane.

Other events included city and college officials' review of the ROTC Honor Guard, a survival display from Seymour-Johnson Air Force Base, a film shown in the College Union, featuring Air Force highlights and Space Operations, an ROTC Drill exhibition, and a senior night at Seymour-Johnson Air Force Base. The purpose of Air Force ROTC Week was to create an interest in the new two-year Air Force program and to promote a better understanding of the United States Air Force and Air Force ROTC. The project received national publicity and met with moving success.



Visitors tour the full-scale model display of the Titan II Intercontinental Missile.



Drill Team performs for spectators during Air Force ROTC Week.

OF TITAN II INTERCONTINENTAL MISSILE.



President Leo W. Jenkins and guests walk toward the missile display as the Drill Team stands at attention



Spectators view the X-15 experimental Rocket Plane on display in a campus parking lot

SEVENTEEN CADETS TAKE FLIGHT INSTRUCTION.



Major Kevin T. Ryan, Jr. discusses model aircraft during ground schooling instruction.

One of the most interesting and exciting facets of the many opportunities available through the Air Force ROTC was the Flight Instruction Program. Here at East Carolina College, seventeen cadets took advantage of this unparalleled opportunity to learn how to fly. A very important source of pilot candidates to the Air Force, the program provided a course of instruction that determined whether those who met the high mental and physical requirements had the aptitude necessary to enter Flight Training in the Air Force. The Flight Instruction Program provided the complete course of instruction necessary for the receipt of the F.A.A. private pilot's license. The student participant received thorough ground schooling, which covered instruction in basic principles of aerodynamics, meteorology, and navigation.

Actual flight instruction was administered by the experienced civilian instructors at the Pitt-Greenville Airport, which was readily accessible to the college campus. These lessons prepared the student not only for competent operation of a Cessna 150 but also for a better chance of becoming a pilot in the United States Air Force.



Flying high in an airplane, a cadet receives instruction in the operation of panel devices.



Colonel Robert V. Spencer presents an award for outstanding work to Cadet Rose.

DISTINGUISHED OFFICERS ATTEND DINING-IN.

To provide an opportunity for the growth of friendship and comradeship and to serve as an impetus to promote "esprit de corps" among the cadets, the Air Force ROTC met for its eighth annual formal Dining-In in November in the South Cafeteria. In all respects, the evening was an outstanding success. The Dining-In began with a short social period in which the cadets met and conversed with the guests and with one another. In addition to the dignitaries from the college and the city, three distinguished officers from Seymour-Johnson Air Force Base attended: Colonel Robert V. Spencer, Commander of the 4th Tactical Fighter Wing; Captain Robert V. Becker; and Lieutenant Elisha P. Weaver. Colonel Spencer gave the principal speech, discussing leadership and a career in the Air Force. Captain Becker shared the highlights of his recent tour in Viet Nam, and Lieutenant Weaver told the cadets about his experiences in the United States Air Force pilot training program. The 150 personnel in attendance also saw movies and slides of Southeast Asia.

Awards presentation for the outstanding work of selected cadets was a highlight of the evening. The entire Dining-In reflected the good planning and organization of the cadets.



Colonel Robert V. Spencer, Commander of the 4th Tactical Fighter Wing, Seymour-Johnson Air Force Base, delivers main address of the evening.

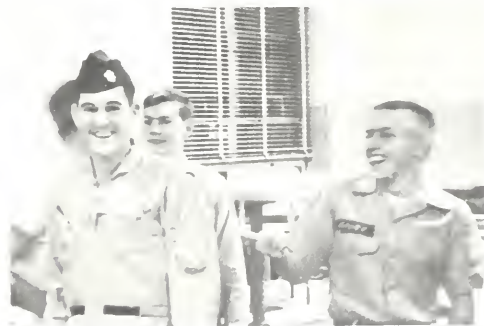

After the dinner, cadets entertain with a humorous skit.

Greeks



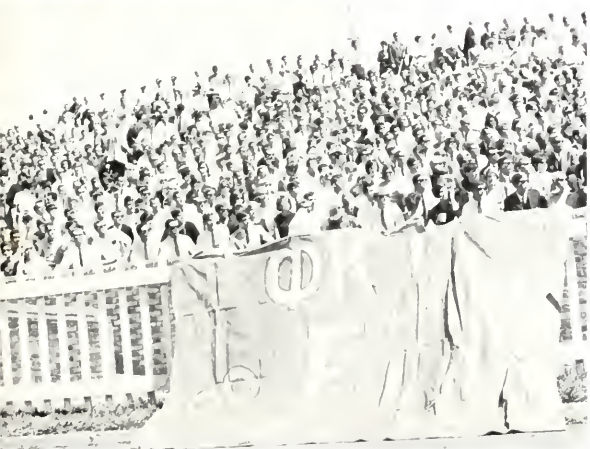



This Greek tries her hand at kicking a football in the Lambda Chi Field Day events.

Fraternity and sororities have long been associated with lasting friendships formed during the college years. The word "Greek" is synonymous with friendship and brotherhood. The majority of fraternities and sororities also have service projects, often in cooperation with one another. In addition to their many social functions, all of the Greeks participate in campus activities.

Among their social functions, Homecoming is a time of much excitement and long hours of hard work for the social sororities and fraternities on campus. Each organization has an open house to welcome visiting alumni and parents. Winter quarter is highlighted by both formal and informal rush. During this period, each student has the opportunity to observe the different personalities of each group and choose the one that he prefers. As member of a Greek organization, a student finds satisfaction and fulfillment in his fraternity life.

GREEK ACTIVITIES HIGHLIGHT



Participating in Greek Week activities Theta Chi presents a skit.



Preparing for Homecoming, these Sigmas fold napkins for their float.

FORMAL RUSH AND GREEK WEEK.



Pikas greet rushee during Formal Rush open house

PANHELLENIC COUNCIL UNIFIES SORORITIES



Assistant Dean of Women Carolyn Fulghum, Gretchen Fracher, Jane Brown, Karen Martin, Dean of Women Ruth White. *Second Row:* Nancy Hawks, Beth Wilson, Janet Bickham, Shelia Smith, Sue Yow. *Third Row:*

Betty Jacobs, Janet Farmer, Nita Barbee, Charlotte Hayworth, Joanne Williams, Donnie Robertson, Sandy Britt, Sandy Kuzmuk.

Governing and unifying the eight social sororities on campus were the tasks of the Panhellenic Council. Composed of a junior and a senior representative from each sorority and a president from one sorority, Panhellenic governed formal rush. Informal rush, however, was conducted by each individual sorority. Through Panhellenic, a scholarship was awarded the sorority maintaining the highest average. Local publication of *The Wheel of Sisterhood* acquainted rushes with all sororities at East Carolina.



Sitting: President, Janet Brown. *Standing:* Treasurer, Shelia Smith; Vice-President, Gretchen Fracher; Recording Secretary, Karen Martin; Corresponding Secretary, Joanne Williamson; Rush Chairman, Nita Barbee; Parliamentarian, Sue Yow.



Inter-Fraternity Council members listen attentively as future plans are discussed.

INTER-FRATERNITY COUNCIL ACTS AS LEGISLATIVE BODY OF FRATERNITIES.



Secretary John Wade and President Bill Bryden check the minutes of the previous meeting while Treasurer John Wishart observes the meeting.

Serving as a unifying and governing body for the fraternities, the Inter-Fraternity Council was composed of the presidents and representatives from each fraternity on campus. The body acted in a legislative capacity by determining the rules each fraternity followed during informal and formal rush.

The council held judicial power in cases involving violation by fraternities of the Inter-Fraternity charter or of their own chapter's charter.

In conjunction with the Inter-Fraternity Council, the Board of Trustees presented annual awards honoring the fraternity with the highest scholastic average and one award to the fraternity that had done some outstanding service. Mr. James Mallory, Dean of Men, presented a trophy to the pledge class maintaining the highest scholastic average.

ALPHA DELTA PI . . .

111 Chapters . . . Founded at Wesleyan Female College, Macon, Georgia, 1851 . . . Delta Omicron Chapter established 1960.



ADPis at the crack of dawn put the finishing touches on their homecoming decorations.



Wentzel, Sandy
President



Hall, Kay
Vice President



Saldin, Carol
Secretary



Cox, Connie
Treasurer

Alpha Delta Pi successfully publicized and collected money from prominent Greenville businessmen and citizens for "diddy bags" which were sent to servicemen in Viet Nam. Conducting a door-to-door preschool survey for the city schools and serving as pages for the Model United Nations at East Carolina during spring quarter rounded out the year's service projects. Annual social activities included a Founder's Day Banquet and a spring beach weekend. Enthusiastic participation of Alpha Delta Pi in service and social activities encouraged the sisters to uphold the highest ideals of Christian womanhood and to promote scholarship and campus leadership.

SENDS CHRISTMAS PACKAGES TO VIET NAM.



Almon, Marty
Boone, Pat
Boudrow, Ellie
Burnette, Diana
Burns, Anns
Carlson, Karen



Daly, Jane
Daniels, Leslie
Ewell, Grace
Foushee, Gwyn
Foushee, Lynn
Garrett, Gwyn



Goe, Maryellen
Green, Nell
Helms, Jane
Hitchcock, Jan
Hudson, Ann
Laws, Brenda

Martin, Karen
 Martin, Lynda
 Montgomery, Pat
 Morel, Toni
 Perry, Joyce
 Powell, Lyn



ADPis and KAs entertain underprivileged children at Christmas.

Robertson, Donna
 Rollins, Donna



Salles, Donna
 Sawyer, Tish



Shannon, Leslie
 Teague, Joan



Fall rush party brings fun and excitement to this group of girls.

Thomasson, Pat
 Timberlake, Marilyn
 Tisdale, Stephany



Todd, Anita
 Vance, Rosalie
 Vienneau, Vickie



Webster, Karen
 Weeks, Becky
 Wenzel, Terri



Wilson, Florence
 Carol
 Yopp, Sally
 Zepul, Anita



ALPHA OMICRON PI . . .



AOPis 1966 Homecoming float proves a great success.



Fritz, Jean
President



Webb, Jean
Vice President



Johnson, Catherine
Secretary



Ameta Brown
Treasurer

To raise money for their national philanthropy, the Social Work Division of the Frontier Nursing Service in Kentucky, the sisters of Alpha Omicron Pi sold doughnuts in the fall. In cooperation with the Salvation Army, the sorority give a Christmas party for underprivileged children in the Greenville area. With the coming of winter quarter, the AOPis directed their efforts toward formal rush and the annual Rose Ball given in honor of new pledges. For active participation in intramural sports, the sisters held the Women's Recreation Association trophy for outstanding sorority participation in sports. The AOPis won first place for their float in the Homecoming parade.

HOMECOMING FLOAT

Ballint, Patty
Bassford, Anna
Bateman, Judy
Cirulis, Barbara
Cox, Lynn



Danials, Meg
Donnell, Connie
Fulton, Jeanette
Herndon, Nancy
Lucas, Alice





Sister Connie Donnell gives a big knock for E.C.C. University status.



"Of course, I'm the treat!"



AOP's sorority house is always a place of bright lights

PLACES FIRST.



Long, Becky
Rocke, Carol
Roesch, Marilyn



Williams, Gayle
Williamson, Joanne
Wilson, Beth

*80 chapters ... founded at Bar-
nard College of Columbia Univer-
sity, New York, 1897 ... Zeta Psi
Chapter established 1960.*

ALPHA PHI . . .



"Outstanding Sorority Award" for the past two years was awarded the sisters of Alpha Phi. Pi Kappa Phi presents this award each year. To merit this award, the Alpha Phis participated in a wide range of campus and community activities from the annual Greek All-Sing and intramural sports to helping with the Arthritis Drive and the Cardiac Aid. As an additional and extremely rewarding project, the sisters and pledges acquired the sponsorship of a child in Viet Nam. Winning the Alpha Omicron Pi scholarship trophy last year proved the scholastic excellence of the sisters.

RECEIVE OUTSTANDING



Alpha Phis hold victory party for the football team after a game.

89 chapters . . . Founded at Syracuse University, New York, 1872
 . . . Delta Alpha chapter established 1960.



Ambry, Karen
 Askew, Sally
 Beaver, Dottie
 Bulluch, Judy
 Carleton, Penny



Chambers, Martha Jo
 Chambers, Diana
 Clamp, Camille
 Clayton, Lynn
 Cooke, Elizabeth
 Davis, Debbie



Dorsey, Donna
 Edwards, Linda
 Forbes, Lorrie
 Glover, Julia
 Gregor, Nancy
 Hamilton, Louisa



Keller, Lauren
President



Allgood, Carol
Vice President



Taylor, Beth
Secretary



Smith, Jan
Treasurer



Getting splattered with paint is half the fun of redecorating the basement.

SORORITY TROPHY.

Hawks, Nancy
Hinton, Jackie
Hjortsvang, Carleen
Hruslinski, Myra
Joyner, Jean
Joyner, Judy



Klein, Martha
Lasley, Peggy
Macioroski, Sandra
Mitchell, Grace
Neely, Pat
Porterfield, Diane



Reed, Ginny
Reifsnnyder, Jane
Robinson, Dian
Sauerbrier, Rosemary
Schwartz, Bonnie
Shire, Pam



Smith, Sheila
Smith, Patsy
Stott, Gayle
Tarleton, Pam
Vaughn, Joanne
Waters, Jean





110 chapters . . . Founded at Lombard College, Illinois, 1893 . . . Gamma Phi chapter established 1958.

Rosemary Bonnevie, Jane Williams, and Judy Dudley display the tray given at the national convention for the most improved chapter of Alpha Xi Delta.

RECEIVES NATIONAL AWARD.



Avery, Nancy
Barbee, Nita
Britt, Sandy
Byrd, Hazel
Calloway, Martha
Campbell, Pat



Carlson, Kathy
Carmichael, Sue
Chance, Lynn
Cianfrani, Faye
Cootes, Carolyn
Cummins, Roma



Dudley, Judy
Esser, Marian
Foley, Kevin
Gard, Bettie
Gooden, Pat
Gracff, Trish



Halliburton, Jean
Jacobs, Sylvia
Jennings, Linda
Johnson, Lynn
Katsias, Clara
Leonard, Patsy

Love, Linda
Marmorato, Anne
McKinney, Linda
Meadows, Pam
Morrison, Linda



Royalty, Anne
Simmons, Patsy
Smith, Brenda
Street, Susan
Thompson, Nancy
Thomas, Nancy



Ward, Sharon
Whitehurst, Nelia
Windley, Anita
Winstead, Gay
Witcher, Becky
Wright, Sherry



Bontevic, Rosemary
President



Highlighting fall quarter for Alpha Xi Delta was the sponsorship of the annual Greek All-Sing. This year's All-Sing entitled "Sounds of Success" featured many Broadway hits in the program. Homecoming brought a special delight to the Alpha Xi house in the form of first place in the sorority division of house decorations. Christmas festivities, formal rush, and fraternity socials kept the Alpha Xis busy during winter quarter. Plans were finished for the sponsorship of an orphan overseas as this year's philanthropy. The coming of spring quarter found the Alpha Xis planning their annual Pink Rose Ball formal dance.

Marshall, Kathy
Vice-President



Evans, Susan
Secretary



Pollard, Dell
Treasurer



Alpha Xis exhibit their awards at Panhellenic open house

CHI OMEGA . . .



146 chapters . . . Founded at University of Arkansas, Arkansas, 1895 . . . Rho Zeta chapter established 1960.

Brinkley, Julia
Broyhill, Sally
Capps, Barbara
Carmichael, Frances



Christiansen, Dottie
Culter, Dottie
Culter, Sara David
Davis, Karen

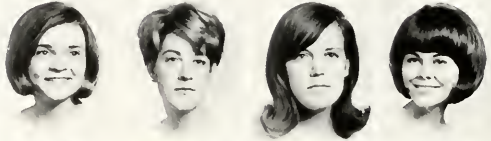

Duke, Ann
Dupree, Myra
Evans, Joan
Feuerriegel, Judy



Gamble, Anna
Giles, Beverly
Griffin, Diane
Harris, Dell



Holliman, Janet
House, Jo Ann
Hudson, Brenda
Kivett, Dee

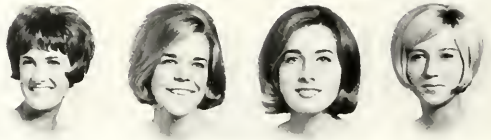

Chi Os compare notes on their front porch.



Supporting community drives, the Chi Omega sorority participated in the drives for the United Fund, Viet Nam, and UNICEF. Helping the underprivileged, the sisters gave a Thanksgiving basket to a Greenville family and, in conjunction with Delta Sigma Pi, spread Christmas cheer to needy children. Highlighting spring quarter were the White Carnation Ball for the formal pledge class, a Senior Banquet, and a Parent's Day picnic. Throughout the year, Chi Omega enjoyed social exchanges with the fraternities on campus.



Armstrong, Sarah
President



Holder, Becky
Vice President



Haks, Nancy
Secretary

Kuzmuk, Sandra
Landis, Eileen
Marshburn, Nola



Garrell, Mary
Treasurer

Matthews, Liz
Faris, Judy
Pfau, Carlatta



Powell, Ann
Robbins, Lynda



SUPPORTS COMMUNITY DRIVES.



Working closely together on the All-Sing is culminated in a successful product.

Ruffin, Earle
Sauls, Mary
Stonestreet, Linda
Smith, Gail
Skapik, Tanya



Surratt, Janet
Taylor, Barbara
White, Beverly
Yow, Sue
Zierath, Susan



DELTA ZETA . . .



154 chapters . . . Founded at Miami University, Ohio, 1902 . . . Zeta Lambda chapter established 1960.



Sisters greet rushees during a formal rush party.

ENJOYS VISIT OF PROVINCE PRESIDENT.

Political excitement ran high at the Delta Zeta house on election night as the sisters kept the campus informed on the state election returns via a special hook-up with the local newspaper and television coverage. Interested students, faculty, and citizens attended a coffee hour as they awaited the final returns. Delta Zeta added a special touch on Halloween by surprising fellow Greeks with candy-filled pumpkins and by giving a masquerade party at the Greenville Nursing Home.

In conjunction with the *Rebel*, East Carolina's literary magazine, sisters and pledges sponsored an art contest. Philanthropic endeavors included clothing a needy child at Christmas; participating in "Operation Santa Claus"; a local drive for the mentally retarded; and visiting each month a local convalescence home.

Carrying out plans made by several local members at the National Convention in the Grand Bahamas, sisters honored all sorority presidents and housemothers with an afternoon tea during a visit of their province president. Zeta Lambda in April participated in Delta Zeta State Day.



Bateman, Kathy
Bell, Sarah
Booton, Linda
Bowling, Carolyn

Campbell, Janis
Cherry, Janet
Chickering, Betsy
Coward, Julia

Day, Sandra
Garrett, Sandra
Grady, Phyllis
Helms, Eloise

Hiatt, Ann
Ivey, Linda
Jacobs, Betty
Jones, Lynne



Julian, Carol
Kelley, Frances
Lee, Margaret
Lee, Yukie
Lewis, Dianne
Long, Janice



Mercer, Judy
Nielsen, Jenny
Pack, Jeanne
Petrullo, Marie
Richardson, Janice
Storier, Jeanne



Sloan, Karen
Swindell, Thilma
Thomas, Anne
West, Jennifer
West, Linda



Stephenson, Jane
President

Smith, Brenda
Vice President

Larson, Patty
Secretary

Barrow, Becki
Treasurer

Jeanne Pack and Frances Kelley display their chapter's awards at sorority open house.



pledge fee	None	and	
dues	per month	LIVING IN HOUSE	
dues	per month		
building fund	12.00	ROOM FUND	20.00
total	16.00	Building fee	12.00
initiation fee	4.00	living in fee	5.00
sister's pins	25.00	dues	4.00
total	65.00		
		total	34.00
			per month

KAPPA DELTA . . .



KDs entertain the Brothers Four after their performance.

Kappa Delta entertained the Brothers Four after the concert last spring quarter. It was an event the KDs will long remember. Kappa Delta campus and community activities include the Arthritis Drive, Blood Mobile, United Fund, and Sorority Bowling League. The sorority annually hosts a cook-out for the East Carolina varsity football team and "coffees" for various fraternities. Each year Kappa Delta presents a trophy to the most outstanding senior woman on campus.

ENTERTAINS BROTHERS FOUR.

Ambrose, Mary Leslie
Anderson, Sue



Brickham, Janet
Bray, Mary
Brown, Jane
Carland, Nancy
Daniel, Ann



Daniel, Gayle
Dark, Scarlett
Davis, Pat
Davis, Linda
Dunbar, Donna



Edwards, Mary Ann
Fleming, Ruth
Griffith, Judy
Gurganus, Judy
Hayworth, Charlotte





Linda Jones, chapter President, and KD National President leaf through the chapter scrapbook.

103 Chapters — Founded at Loudwood College, Virginia, 1897
Gamma Sigma Chapter established 1960.



Keene, Jesse
Lewis, Carol
Lox, Kim
Mandell, Juli



O'Briant, Dede
Teeter, Jane
Venable, Bette
Wampler, Judy



Webb, Cathu
White, Joan
Yancey, Judith
Madry, Patty

Kim Lox explains trophy display to rushees.



Jones, Linda
President

McKinsey, Becky
Vice President



Cox, Sue
Secretary

Durham, Hilda
Treasurer



SIGMA SIGMA SIGMA . . .



To the tune of "The Green Beret" and other patriotic songs, Sigma Sigma marched into the winner's spotlight at the Alpha Xi Delta All-Sing. Through money appropriated by the efforts of all the chapters of Sigma Sigma Sigma, a new isolation ward and conference room have recently been built at the Robbie Rage Memorial Children's Wing of the North Carolina Memorial Hospital at Chapel Hill. The sisters sponsor a Christmas party for underprivileged children and promote the Easter Seal Drive on campus.

WINS ALL-SING.



Hodges, Diana
President



Bullard, Linda
Vice President



Jackson, Jan
Treasurer



Grimes, Perry
Secretary

Bowen, Josephine
Bullock, Brenda



Coltrane, Gray
Dark, Elaine
DePaola, Vivian



Drake, Sarah
Farmer, Janet
Fracher, Gretchin
Griffin, Suzanne



Harrington, Nancy
Hoot, Martha
Kirby, Dianne
Lawson, Nancy
Lloyd, Judy



Luper, Pam
Madry, Cara Bett
Mitchell, Joanne
Mitchon, Kay
Mixon, Pam





Murphy, Arlene
Oldham, Brenda
Phillips, Doris

70 chapters founded at Longwood College, Virginia, 1898
Gamma Eta chapter established 1960.



Poindexter, Sarah
Redfern, Carletta



Riddle, Caroline
Roberts, Ginny



Sigas entertain at formal rush party

What's new pussy cat?



Robertson, Sherry
Ruth, Betty Brown



Shelton, Judy
Simmons, Carroll
Smith, Alice



Thomas, Linda
Winborn, Mary Wilson
Womble, Patsy



ALPHA EPSILON PI . . .



85 chapters ... founded at New York University, New York, 1913 ... Epsilon Kappa chapter established 1961.

Alpha Epsilon Pi began fall quarter by hosting delegates from Virginia, West Virginia, and North Carolina in the First Regional AEPi Conclave. Brothers from these states participated in a football game and attended a dinner and dance at the Candlewick Inn. Other activities included a Halloween party and dedication of a Memorial Library in honor of Howard M. Rubin, one of the local founders. Although AEPi is the smallest fraternity on campus, the brothers worked closely in all their projects, such as redecorating their house.

HOST CONCLAVE



Much time and energy go into preparation for homecoming.



Wald, Earl
President



Keith J. Staudt
Treasurer



Dosik, Ellis
Secretary



Katzburg, Peter
Treasurer



Bassetti, Robert
Marks, Howard

Feldstein, Charles
Meltzer, Mark

Goldfarb, Martin
Somers, Phillip

Lewis, Jeffrey
Suto, Al

AEPFs celebrate Halloween in a traditional way.



AEPF Sweetheart
Mary Gagliardi



KAPPA ALPHA . . .



Belles of the Old South are presented their invitations to the weekend festivities.

85 chapters . . . Founded at Washington and Lee University, Virginia, 1865 . . . Gamma Rho chapter established 1958.



Allen, Jerry
President



Dagenhart, Jim
Vice President



Thayer, Thomas



Johnston, Bob

To show their loyalty for the "Old South" the brothers of Kappa Alpha donned the uniforms of the Johnnie Rebs and brought to life the conflict between the Union and the South. Although the KAs upheld the traditions of the South at all times, they did not wear on campus the gray uniforms until the beginning of their beach weekend, appropriately named "Old South."

During the year the KAs staged a simulated train robbery and gave a Christmas party, both events for underprivileged children. Brothers sponsored a Field Day for the Greenville city schools and both a little league football and baseball team. In January, the brothers celebrated Robert E. Lee's birthday and the founding of Kappa Alpha fraternity.

STAGES TRAIN



KAS stage a train robbery for the benefit of underprivileged children.



Abbey, Sim
Bartley, Steve
Bartos, Mike



Cummings, George
Dean, Gary
Evans, Danny



Forde, Mac
Fuller, Ralph
Geopper, Dant



Jerry Allen raises the flag at Kitty Hawk, scene of "Old South"

Grubbs, John
Hill, Mickey
Hodges, Jimmy
Johnson, Bill



ROBBERY

Kennington, Sandy
Mc Combs, Mac
Mc Elhenny, Ron
Miller, David



Morresette, Steve
Mosier, Bill
Munford, John



Patterson, Mike
Quinn, Mike
Seawell, Bill



Smith, Marvin
Sniteman, Steve
Tharrington, Dewitt



Vixerette, Sammy
West, Julian
Wilkerson, Bill

K A Sweetheart
Frances Carmichael



KAPPA SIGMA . . .



143 chapters . . . Founded at University of Virginia, Virginia, 1869
. . . Theta Pi chapter established 1964.

As the youngest national fraternity on campus, the brothers of Kappa Sigma were proud of their recently acquired charter. Kappa Sigma's enthusiasm in campus and fraternal activities was noted by their one hundred percent participation in the blood drive for Viet Nam and by the opening of their new house during fall quarter. Annual winter activities included the celebration of Founder's Day and the Kappa Sigma Sweetheart Dance. Spring marked the season for beach weekends and service projects which aided the brothers in fulfilling their purpose of fostering Christian brotherhood and promoting the university, community, and individual man. Looking to the future with confidence for more success, the Kappa Sigma fraternity continued to grow.

RECEIVES CHARTER.

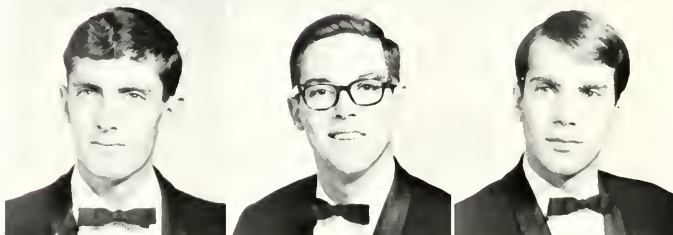

Diefenbach, Jared
Earl, Charles
Ferguson, Jerry



Hanner, Dave
Lawrence, Larry
Lawson, Frank



Moeschl, Jim
Ormand, Bob
Phibbs, Ray
Wall, Earl



Kappa Sigs give a banquet in honor of their becoming a colony.



December, 1966, marks the date that Kappa Sigma received its national charter.



Paisley, Larry
President



Cummings, William
Vice-President

Kappa Sigma Sweetheart
Anita Zepul



Burns, Steve
Secretary



Tosto, Edwin
Treasurer



LAMBDA CHI ALPHA . . .



177 chapters . . . Founded at Boston College, Massachusetts . . . Iota Upsilon chapter established 1959.

Scholarship played a large role in the activities of Lambda Chi Alpha as the brothers and pledges captured the Turstee Scholarship Trophy for the highest overall fraternity average. One of the brothers was awarded the Phi Kappa Tau scholarship trophy for the highest individual academic average among fraternity men.

Beach weekends, Lambda Chi field day of sororities, and the Interfraternity "Tug-O-War" filled the spring calendar. Lambda Chi Alpha maintained an active program of philanthropic service such as collecting for the Heart Fund, giving Christmas and Easter parties for underprivileged children, supporting the Blood drive, and sponsoring a little league football team. This year the Lambda Chis boasted a new party room, which was painted by the pledges.



Lambda Chis boost spirit at Southern Mississippi game.

RECEIVES TRUSTEE SCHOLARSHIP

Austin, Ken
Bernhardt, John
Braswell, Curtis
Byrd, Doug
Camp, Jim
Chitty, Glen



Ciampa, Skip
Davis, J. B.
Dickens, Bill
Franklin, Jim
Gardner, Wayne
Goforth, Lynn



Hale, Ed
Johnson, Terry
Jones, Jimmy
Lane, Bob
Malinski, Mike
Mitchell, Gerry





Lambda Chi repaint their house.



JoAnne Mitchell
Lambda Chi Alpha Crescent Girl



Riddick, Charles
President



Humphery, Charles
Vice President

TROPHY.



Murphy, Pete
Murrell, Richard
Orr, Tim
Parsons, Jim
Pegram, Garry



Austin, Bill
Secretary



Qualls, Phil
Ramey, Paul
Roseman, Paul
Simmons, Donnie
Teachey, Grady



Wishart, Johnny
Treasurer



Tipton, Ed
Vincent, Charlie
Walton, Ed
White, Joey
Whitley, Ted

PHI KAPPA TAU . . .



Celebrating their annual "Woman Hater Week," the Phi Taus enjoyed heckling every girl who dared to approach their house during this week before Homecoming. The brothers who conversed with coeds were punished by being locked in a cage on the campus mall. A few of the sororities joined forces in hope of defeating the Phi Taus at their own game; however, the Phi Taus defended their honor with the capture of only a few brothers.

Phi Kappa Tau brothers and pledges were hosts to twenty underprivileged children at the East Carolina-Richmond football game. The brothers also participated in the Red Cross Drive.

One of the highlights of the year for the Phi Taus was homecoming weekend. They had as their guests at the football game the Four Seasons, who also performed at the Phi Tau homecoming party.



Phi Taus defend home front.

79 chapters . . . Founded at Miami University, Ohio 1906 . . . Gamma Eta chapter established 1962.

PLAYS



Brothers entertain at home party.



Wade, John
President



Owen, Ray
Vice President



Privette, Phillip
Secretary



Cashion, Jim
Treasurer



Phi Kappa Tau Sweetheart
Dianne Lewis



Jimmy Young and Ray Owen capture trespasser during "Woman Hater Week."

HOST TO FOUR SEASONS.

Bates, Fred
Bilbro, Jim
Carrier, Tommy
Carter, Butch
Carter, David



Chalk, Ken
Cooper, Bill
Daniels, Henry
DeMille, Frank
Gould, Lindsey
Greene, Jimmy



Gurganus, Steve
Lane, Harry
Moore, Bill
Penny, Jack
Pott, John
Quinn, Terry



Renfro, Byron
Schofield, John
Stokes, Cherry
Wiley, Danny
Woodburn, Hank
Young, Jimmy



PI KAPPA ALPHA . . .



Activities and excitement of homecoming and formal rush opened the year for the brothers of Pi Kappa Alpha. Brothers participated in various fraternity service projects such as the Blood Drive, March of Dimes, clean-up Greenville, and a Christmas party for underprivileged children. They sponsored an Easter egg hunt for children of the faculty, a traditional Dream Girl Ball, and Concert by the Sea. As the close of school and graduation approached, the brothers of Pi Kappa Alpha presented two of their members with the pledge of the year award and the brother of the year award.

Pikas gather around stairs to discuss rush.



Steed, Bill
President



Wright, Skip
Vice President



Gregg, Gerry
Secretary



Blackman, Gib
Treasurer

PARTICIPATES IN



Arrowood, Harold
Barnes, Jim
Betts, R. B.



Byerly, T. C.
Campbell, Hopper



Crew, Johnny
Dean, Hugh
Dodson, Claude



Donnelly, Bob
Edelen, Bart
Edwards, Jerry



Pikas entertain rushees during formal rush.

CLEAN-UP GREENVILLE CAMPAIGN.

*138 chapters . . . Founded at University of Virginia, Virginia, 1868
 . . . Epsilon Mu chapter established 1958.*



Ellis, Robert
 Equils, Jim
 Everett, Harry

Pi Kappa Alpha Sweetheart
Caroline Riddle



Gerow, David
 Harrison, John
 Hill, George
 Lanning, Hal



Lee, Saw
 Leiss, Bill
 Madagan, Mike
 McMakin, Ben



Pascarosa, Bill
 Pentecost, Mike
 Smith, Jerry
 Smith, Gerald



PI KAPPA PHI . . .



85 chapters . . . Founded at college of Charleston, South Carolina, 1904 . . . Beta Phi chapter established 1963.



Rosemary Bonnevie, Alpha Xi Delta, and Bill Dryden hold two children at their joint Christmas party for underprivileged children.

Richard Scott and Bill Dryden hold President's cup.



Pi Kappa Phi Sweetheart
Elle Boudrow





Dryden, Bill
President



Frazier, Cam
Treasurer



Marks, Bill
Secretary



Pi Kaps feature their annual Parent's Day party.

RECEIVES PRESIDENT'S CUP.

Butler, Chip
Carter, David
Cotten, Jack
Dail, Jimmy
Elliott, Flip

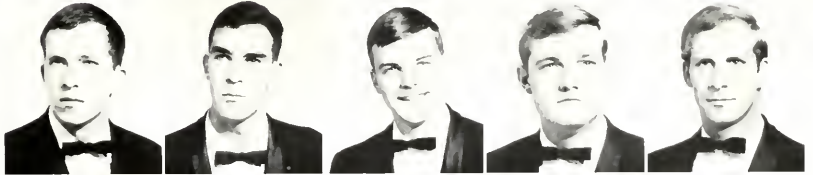

Helms, Reese
Hooks, Ted
Josephs, Bob
Lawson, John
Littlepage, Dickie

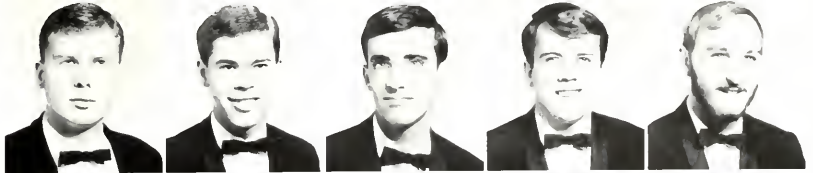

Luper, Danny
Nichols, Gary
Parker, Robert
Rawls, Jeryl
Resseque, George



Scott, Richard
Siegfried, Ron
Smith, Jack
Thronton, Bill
Yopp, Tom



SIGMA NU . . .



143 chapters . . . Founded at Virginia Military Academy, Lexington, Virginia, 1869 . . . Eta Beta chapter established 1959.



Sigma Nu Sweetheart
Linda Bullard

PLEDGES VISIT NATIONAL

Beginning the year with a full calendar, the local Sigma Nu chapter concentrated on plans for homecoming and formal rush during fall quarter. As winter quarter approached, the chapter acquired its own lodge, located on the outskirts of Greenville. Winter marked the annual pledge pilgrimage to Sigma Nu Headquarters in Lexington, Virginia. To believe in the life of love, to walk in the way of honor, and to serve in the light of truth are the creed of Sigma Nu.



Baker, Mike
Baker, Tom
Bailey, Bill



Cagle, Stan
Cloninger, Reece
Coan, Jim



Currin, John
Curry, Bob
Fowler, Cleland



Sigma Nu and their new pledges socialize on front steps of their new apartment.

HEADQUARTERS.



Highsmith, Herbert
Howard, David



Hondras, Pete
President



Keiber, Bob
Lawter, Joe
Pasquariello, Danny



Swain, Steve
Vice-President



Connelly, John
Secretary



Payne, Jim
Stroupe, Butch
Stott, Drayton



Phillips, Larry
Treasurer



Chuck Torrey attends Alpha Xi social enhanced by yuletide spirit.

REMODELS HOUSE.



Hogg, Woody
President



Phipps, Gary
Secretary



Tomison, Hunter
Treasurer



Sig Eps trim the Alpha Xi's tree at a social.

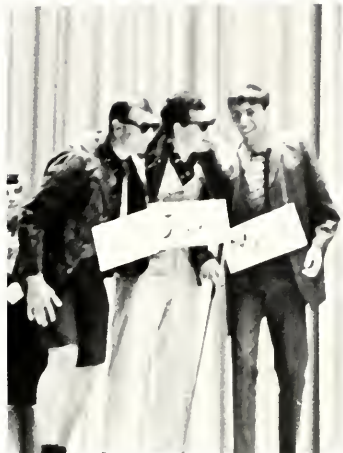

Sig Eps present skit during Greek Week.

Planning for formal rush, participating in the All-Sing, and the launching of a two-year house remodeling project kept the brothers of Sigma Phi Epsilon busy during fall quarter. Notable accomplishments for the year were the winning of first place in the fraternity division of Homecoming House Decorations, first place in the I.F.C. track meet, and first place in intermural softball. Tradition set the pace for fraternity events of winter quarter such as the Founder's Day Ball, Thanksgiving Dinner, and a Christmas party. Sigma Phi Epsilon president, Woody Hogg, was awarded the outstanding Greek Award for 1966-67.

Sigma Phi Epsilon Sweetheart
Carol Ranes



Blumer, Bill
Boyer, Bo
Browder, Skip



Cawthon, John
Cianfrani, John
Dyson, Bill



Ford, Tony
Holland, Dwayne
Litchfield, Dave



Lytle, Richard
Miller, Carl
Ranes, Wesse



Rowe, Jim
Saunders, Ted
Scholl, Danny



Spurgeon, Winston
Timberlake, Otis
Torrey, Chuck



Truesdale, John



THETA CHI . . .



81 chapters . . . Founded at Norwich University, Norwich, Vermont, 1856 . . . Epsilon Iota chapter established 1958.

Awaiting the Theta Chis in the fall was a surprise summer pledge project. Pledges converted an unused storage room and furnished it with wall-to-wall carpet. Theta Chi ended a very successful rush fall quarter boasting 30 pledges and taking the lead among fraternities for the largest membership on campus. The brothers captured first place in the fraternity division of the Alpha Xi Delta All-Sing with a quartet singing popular folk songs. At Christmas the Theta Chis entertained with a party for the residents at the Nursing Home in Greenville. After the holidays the brothers planned the coming of their Dream Girl Dance in January, which spotlighted the crowning of the Theta Chi Dream Girl. Rated fourth among chapters in the United States by its national, the fraternity served the college by participating in the blood drive and the Student Government.

WINS FIRST PLACE IN ALL-SING.



Temple, Butch
President



Holt, Larry
Vice-President



Ross, Paul
Secretary



O'Brien, Jim
Treasurer



Brothers take a break after classes.



Lisa Green
Theta Chi Dream Girl

Atkinson, Dick
Bagwell, Tim
Baldwin, Harry



Cottle, Joey
Davenport, Bill
Deal, Bill



Dowd, Bob
Elam, Bill
Feddeman, Kent
Forbes, Don



Foster, Deom
Foster, Jim
Foushee, Mike
Fraser, Lee
Fuller, John



Henson, Gerald
Hodges, Sonny
Jamison, Lou
Kerling, Bob
Krauther, Chick



Moreland, Tony
Murphy, Romly
Nelms, Chandler
Pbelan, John
Phillips, Lyon



Powell, Gary
Rice, Jim
Rockwell, Dennis
Schlavone, Joe
Shelor, Alan



Sheperd, John
Tilton, Greg
Thompson, Wally
Tolley, Roland
Williamson, Jerry



ALPHA KAPPA PSI . . .

*60 chapters . . . Founded at New York University, New York, 1904
. . . Eta Omicron chapter established 1966.*

Proudly taking their place as one of the newest professional fraternities on campus, Alpha Kappa Psi was installed in the national organization November 5. The banquet began with a display of enthusiasm from all the brothers and with a stress on the fraternity's purpose to promote brotherhood and to further the knowledge of business. Along with the opening of a newly remodeled house and party room, the Alpha Kappa Psis hope to further their fraternity on campus and look forward to much success.



President
Johnson, Horace



Vice-President
Lane, Lewis



Secretary
Griffin, William



Treasurer
Bredlove, Ilkey

RECEIVES NATIONAL CHARTER.

Alpha Kappa Psi brothers and pledges build party room.





Alpha Kappa Psi erect sign at new chapter house.

Bauerband, Joe
Bell, Adolphus
Benfield, Bill
Bloodworth, Al
Clark, Bill

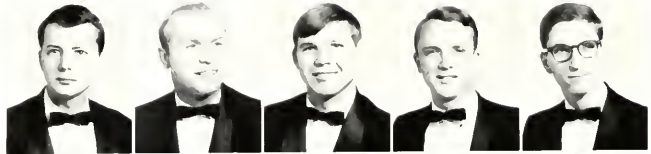

Coleman, Phil
Felton, Larry
Finch, Charlie
Grossom, Charles
Hall, Robert
Harrill, Charlie

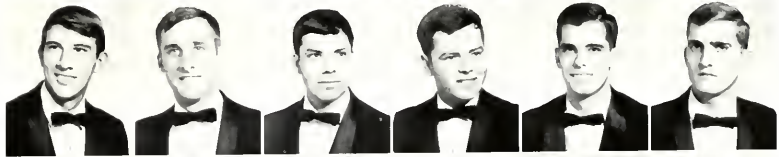

Harvin, Paul
Holloway, Jimmy
Leonard, Gary
Lewis, Doug
Malloy, Terry
Mc Laurin, Donovan



Medlin, Tommy
Mewborn, Doug
Monroe, Nap
Moody, Preston
Partin, Phil
Pipkin, Preston



Pitt, Ronnie
Rogerson, Bill
Slappy, Jack
Whitten, Dickie
Fletcher, John
Advisor
Thornton, Jack
Advisor



ALPHA PHI OMEGA . . .

400 chapters . . . Founded at Lafayette College, Pennsylvania, 1925
 . . . Kappa Upsilon chapter established 1953.

Alpha Phi Omega, the largest service fraternity in the United States, was dedicated to serving that campus of which it was a part. The brothers strived to provide the college with the best possible service and gave of time and talents to that end. Service to the campus was not their only objective. They strived to serve the community, the nation, and themselves as well. Although basically a service fraternity, it was not without entertainment. Homecoming and the White Ball provided the local brothers of Alpha Phi Omega with opportunities of fine entertainment. Proceeds from the Alpha Phi Omega White Ball went to the Crippled Children's Organization, and the brothers participated in drives for the Christmas Seal and tuberculosis funds.



President
 D'Ambrosio, Louis



Secretary
 Quinlivan, Mike



Treasurer
 Rogers, Bill

SPONSORS WHITE BALL.

Alpha Phi Omega Sweetheart
 Sandy Zickler



Barber, Jay



Flowers, Jim
 Keeter, Sid



Lewis, Larry
 McHorney, Jack



Perkinson, James
 Pfaff, Howard





Alpha Phi Omegas' 1967 White Ball proved a big success.

Seward, Steve



Stott, Tom



Whitehurst, Neil



Couples at White Ball enjoy refreshments



DELTA SIGMA PI . . .

*132 chapters . . . Founded at New York University, New York . . .
Delta Zeta chapter established 1955.*

Delta Sigma Pi was the only professional fraternity on campus which served a twofold purpose, business and pleasure. It was the professional business fraternity dedicated to serving the commercial and cultural advancements of the college and the community. Although this was a professional fraternity, the members had a chapter room where they enjoyed dances and other social events. This year Delta Sigma Pi sponsored a dinner meeting for the Coastal Plains chapter of the North Carolina Association of Coastal Plains Association. They gave a Christmas party with Chi Omega for the under-privileged children. In conjunction with the School of Business, Delta Sigs sponsored a typing contest for the surrounding high schools.



Delta Sigma Pi Rose Queen
Judy Scott

SPONSORS PARTY FOR UNDER



Delta Sigs are proud of their float in the Homecoming parade.



Delta Sigs and ChiOs entertain underprivileged children at a Christmas party.



Hudgins, Edward
President



Cole, Donald
Vice-President



Kirkman, Robert
Secretary



Matthews, Tom
Treasurer

PRIVILEGED CHILDREN.

Ahlum, Earl
Barger, Donald



Becton, Garland
Buck, Elbert
Byrne, Richard
Dodd, Charles
Ellis, Phil



Englebrecht, Ted
Goins, Freddie
Hendershot, Claude
Kidd, Harold
McInerney, Bob



Merritt, Terry
Murry, Stephen
Patrick, Eliot
Scott, Donald
Shamel, Joe



Surles, Sexton
Townsend, Henry
Wells, Carroll
Wilson, Earl
White, John



DELTA PHI DELTA . . .

41 chapters . . . Founded at University of Kansas, Kansas, 1912
 . . . Alpha Phi chapter established 1960.



President
 Starnes, Michael



Vice-President
 Wilkinson, Margot



Secretary
 West, Cynthia Rowe



Treasurer
 Smith, Brenda Carter

GIVES AEGIS TO ART.

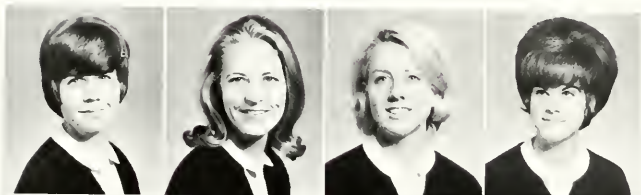

Armstrong, Betty
 Brown, Elaine
 Coble, Julia
 Hooper, Diana



Ipeck, Julia
 Merritt, Linda
 Padgett, Gail
 Pearce, Gale

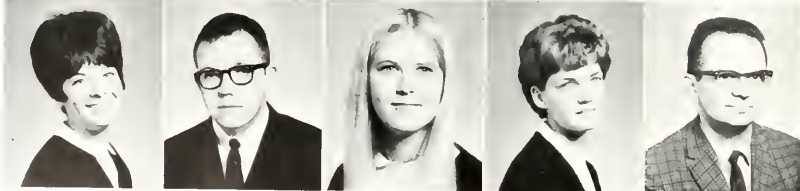

Perry, Nancy
 Smith, A. G.
 Wood, Susan
 Williams, Alice
 Durland, Donald, Dr.,
Adviser



Alpha Phi chapter of Delta Phi Delta, honorary art fraternity, was founded to promote art in the United States, to stimulate higher scholarship and professional ability, and to foster friendship. Delta Phi Delta sponsored art exhibits and sales in the college union.

Art majors exhibit their works on third floor Rawl.



Delta Phi Delta members display their collage.

... BETA PHI ...

45 chapters ... Founded at Louisiana State University, Louisiana, 1964 ... Lambda chapter established 1965.

Encouraging scholarship, service, and leadership, the Gamma Beta Phi Society was the college organization resembling the high school National Beta Club. A relative newcomer to the campus, it sponsored throughout the year regular rush periods to enable eligible students to seek membership. Most projects of the club were directed toward serving the college and its students. Each year the Gamma Beta Phi awarded a scholarship to a deserving high school senior Beta Club member planning to attend East Carolina. In the fall, the members gave a reception for former Beta members to acquaint them with the organization and to welcome them to the campus. Other services rendered by the Society included assisting with the faculty evaluation and working with the Student Government Association Spirit Committee.



President
Joyner,
Mary Catherine



Vice-President
Herring, Elizabeth



Secretary
Adams, Gale



Treasurer
Smith, Charles

ENCOURAGES SCHOLARSHIP



Abbott, Vivian
Abernathy, Joan
Aiken, Julia
Ashley, Gayla
Baker, Ray
Barnhill, Roy

Barrington, Thomas
Brearey, John
Brickhouse, Loretta
Bright, George
Bulla, Linda
Clamp, Camille

Goggins, Judy
Colie, Carolyn
Comer, Lois
Dodd, Linda
Dozier, Fey
Gardner, Alyce

Gooding, Eva May
Griffin, Carolyn
Grimes, Kathy
Hanchey, Sandra
Hardee, Danny
Hjertsvang, Carleen

Hoskins, Lou
House, Trilliss Gail
Humphrey, Martha Doby
Jenkins, Alberta
Jilcott, Margaret
Jones, Sue



Jones, Joan Lee
 Kelly, Jerry
 Kennedy, Linda
 Kinlaw, Linda
 Klein, Martha
 Langley, Rebecca



Lanshe, Ellen
 Lewis, Daisy
 Lingle, Jackie
 Long, Edna
 Lucas, Alice
 Massey, Brenda



Melton, Woodrow D. Jr
 Merritt, Linda
 Mock, Charles
 Moore, Linda
 Morris, Linly
 Powell, Sue

ERVICE, LEADERSHIP.

Paramore, Kenneth
 Parks, Johnny
 Reed, Sandy
 Renfrow, Gaye
 Rimmer, Frances



Rogerson, Ellen
 Scott, Frances
 Stinson, Ray
 Stokes, Ella
 Tarkington, Brenda



Thigpen, Brenda
 Vaughan, Barbara
 Ward, Sharon
 Windom, Sandra
 Winslow, Percy



Willis, Everett
 Willis, Caroline
 Whitehurst, Linda
 Wrenn, Mary
 Zickler, Sandra





Phi Mu Alpha displays its trophies.

McLamb, Harry
 McCracker, James
 Moore, John
 Morlan, Steven
 Parker, Morris



President
 Schrum, Paul



Vice-President
 Fitzgerald, Doug



Secretary
 VanTuyl, Alan



Treasurer
 Norris, Perry

FOSTERS MUSIC.

Allred, Sammy
 Byerly, Ronny
 Cordell, Tim
 Deans, Kenneth



Fincher, Ben
 Holt, James
 Hough, Robm
 James, Larry

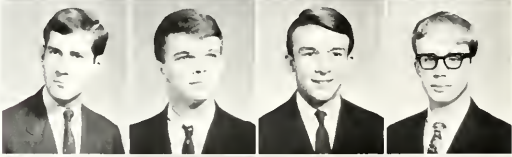

Kinzie, Michael
 Laumann, James
 Lett, Wayne
 Logemann, Ernest





Alan VanTuyl, Phi Mu Alpha, accompanies two Sigma Alpha Iotas.



Phi Mu Alphas gather in hall during a break in practice.

Music of all varieties was the keynote for the brothers of Phi Mu Alpha Sinfonia Fraternity of America. Scope of musical endeavors ran from classical to popular as Phi Mu Alpha brothers participated in a wide variety of campus productions. Fall and winter quarters found them vocalizing for the All-Sing and Wind Ensemble Concert and adding a touch of harmony to the holidays by Christmas caroling. Spring quarter brought the presentation of the Fraternal Spirit Award to the graduating brother who had exhibited outstanding leadership and fraternal spirit throughout his membership in Phi Mu Alpha.

Piland, Marvin
Pope, Paul

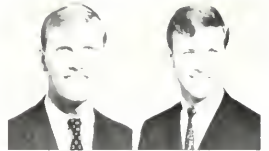

Roberts, Ray
Soltys, Albert



Stockner, James
Stith, Phillip



Turner, Herbert
Wells, James



PHI SIGMA PI . . .

17 chapters . . . Founded at Central Missouri State Teachers College, Missouri, 1916 . . . Tau chapter established 1936.



Allen, Paul
Baker, Ray
Beasley, John
Burwell, Jim

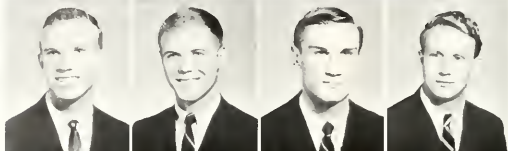

Conley, Mike
Davis, John
Dicks, Roy
Galloway, Jim

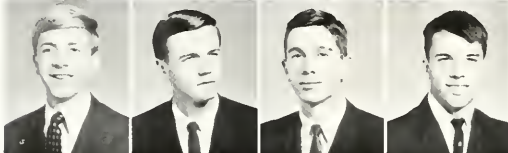

Griffin, Danny
Hardee, Howard
Hendershot, Claude
Hewett, Leslie

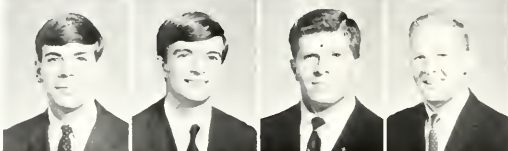

Jackson, John
Keeter, Kermit
Koehler, Bob
Lilly, Sammy



Leonard, Gary
President



Staley, John
Vice-President



Roberts, Ray
Secretary



Walker, Jim
Treasurer

Phi Sigma Pi officers admire their new trophy.



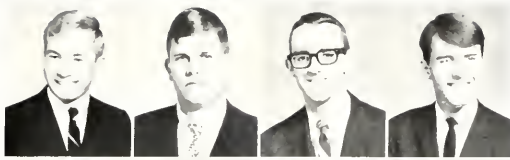

Locko, George
Monroe, Nap
Phillips, Tony
Posey, Mike



Reiner, Riley
Smith, Ken
Southerland, Fred
Starnes, Mike

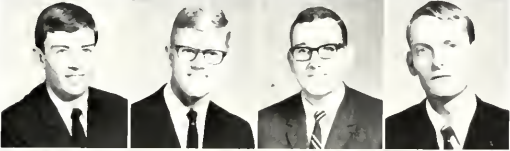

Stovall, Thornton
Taylor, Chuck
Terrell, Benny
Tharrington, Norman

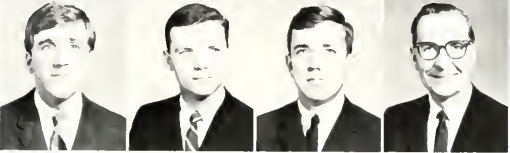

Tolley, Roland
Tyer, Charlie
Wilson, Jim
Todd, R. C., Dr.,
Advisor

Phi Sigma Pi members aimed to further the causes of learning by combining the qualities of scholarship, fellowship, and leadership. It upheld the highest ideals as a national honorary fraternity requiring an overall B average for membership. Phi Sigma Pi had a dinner meeting twice a quarter, its annual Founder's Day Banquet, and a Christmas Party. Phi Sigma Pi encouraged scholastic achievement and emphasized the importance of all education-orientated activities as displayed by the presentation of a trophy to the recipient of the Outstanding Male Senior Award.

ENCOURAGES SCHOLASTIC ACHIEVEMENT.

Phi Sigma Phi members socialize with their adviser, Dr. Todd, before the meeting.



SIGMA TAU DELTA . . .

104 chapters . . . Founded at Dakota Wesleyan University, South Dakota, 1924 . . . Omicron Theta chapter established 1961.

Omicron Theta chapter of Sigma Tau Delta, the honorary fraternity for English majors and minors, promoted mastery of written expression, encouraged worthwhile reading, and fostered a spirit of fellowship among men and women who were specializing in English. This year the Sigma Tau Deltas sponsored a dramatic reading of *Everyman* and *A Christmas Carol*. Each month, the members displayed recent material pertaining to English in a display case in New Austin.



President
Cherry, Donna



Vice President
Hollingsworth, Peggy



Secretary
Whitson, Suzanne



Treasurer
Wright, Linda

PARTICIPATES IN DRAMATIC READINGS.



Sigma Tau Delta presents *Everyman*.



Dramatic reading of *A Christmas Carol* concluded Christmas activities.



Sigma Tau Deltas rehearse for *Everyman*.

Avery, John



Dr. Caraway,
Advisor
Jenkins, Mrs. Antoinette



Lox, Kim
Perry, Joyce



Swain, Teresa
Tutor, Carmen



CHI BETA PHI . . .

23 chapters . . . Founded at Randolph-Macon College, Virginia, 1916 . . . Alpha Gamma chapter established 1953.



Adviser, Dr. Thomas Sayetta, examines an experiment set up by a member of Chi Beta Phi.



President
Rublein, Walter



Vice-President
Britt, Rebecca



Secretary
Evans, Betsy Lou



Treasurer
Truitt, Robert

Alpha Gamma chapter of Chi Beta Phi honorary scientific fraternity was founded to promote interest in science and to give recognition to scholarly attainment in science. Chi Beta Phi's membership was open to students in the fields of science, mathematics, and psychology. The fraternity presented a key charm award to the most outstanding member. Quarterly, the Chi Beta Phis published a scientific journal of reports, research, announcements, and scientific papers of interest to persons in these fields. Chi Beta Phi members acted as hosts to the annual District Science Fair held at East Carolina College.

SPONSORS DISTRICT SCIENCE FAIR.



Becht, Sue
Benditz, Ellen
Broadhurst, Janet
Burden, Hubert
Carrow, Kester
Cowley, Robert



Dewar, James
Dudley, Judy
Dunkley, Mary
Edwards, Audrey
Freeman, Nancy
Garrett, Michael
Gold, Ann



Kluttz, Nancy
Knowles, Glenda
Kuhn, Nancy
McCotter, Patricia
Merritt, James
Miller, Susie
Mobley, Nettie



Neal, John
Price, Carolyn
Ranes, Carol
Sawyer, Brenda
Small, Anna
Windham, Marcia
Knight, Clifford, Dr.,
Advisor

EPSILON PI TAU . . .

78 chapters . . . Founded at Ohio State University, Ohio, 1929 . . . Beta Mu chapter established 1963.



President
Lewis, Alexander



Secretary
Totten, Banks



Treasurer
Satterfield, Benton



Members of Epsilon Pi Tau display their symbol of purposes.

Beta Mu chapter of Epsilon Pi Tau, the international honorary professional fraternity for majors in industrial arts and industrial vocational education, was founded to promote technical research, and social and professional efficiency. This year, the Epsilon Pi Taus planned a program to promote industrial and technical education in the schools throughout North Carolina. The members of Epsilon Pi Tau presented honorary membership, citation, and laureate citation awards.

AIDS INDUSTRIAL ARTS.

Ball, Wilbert
Bing, Kenneth
Broadhurst, Frederick
Brooks, Benjamin
Cox, Wesley Don



Drake, Richard
Heckman, George
Hoots, William
Keeter, Sidney
Kelly, John



Leith, Robert
Pittman, Edward
Pridgen, Roland
Scott, B. E.
Sikes, Paul
Waldrop, Paul



GAMMA THETA UPSILON . . .

96 chapters . . . Founded at Illinois
Normal School, Illinois, 1928 . . .
Beta Iota chapter established 1955.

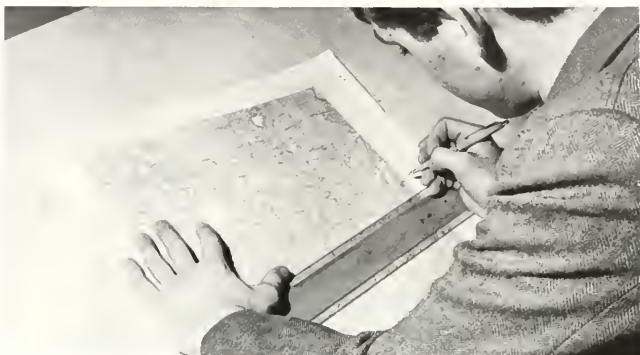

Geography majors learn to draw maps.



President
Keel, Rufus



Secretary
Quinn, Robert

Gamma Theta Upsilon was the only honorary geography fraternity on campus. Its purposes were to further professional interest in geography by affording a common organization, to advance the professional status of geography as a cultural and practical subject, and to create and administer a loan for further study in the field of geography. Gamma Theta Upsilon installed a map in front of Wright Building showing the entire campus in detail.



Freshmen study the campus map erected by the members of Gamma Theta Upsilon.

INSTALLS CAMPUS MAP.



Austin, Billy
Brown, Larry
Cunningham, Sidney
Hennessy, John
Thomas, Richard

PHI ALPHA THETA . . .

734 chapters Founded at University of Arkansas, Arkansas, 1921
 . . . Lambda Eta chapter established 1966.

One of the newest honorary fraternities on campus, Phi Alpha Theta assisted schools and community organizations in historical research. Phi Alpha Theta International Honor Society in History promotes the study of history and the exchange of learning and thought among historians. Phi Alpha Thetas from East Carolina aided high school students in Washington, North Carolina, in furthering their special interests in history as the society's main project for the year. Other activities in which Phi Alpha Theta's enterprising young historians participated furthered the encouragement of research and publication by its members.



President
 Dilda, Kenneth



Vice-President
 Pollard, Dell



Secretary
 Gilliam, Sherry

RECEIVES CHARTER.

Phi Alpha Theta receives its national charter.



Calhoun, Walter
Advisor



Colugh, David
 Frye, Mike



Gooding, Eva May
 Neville, Ann



Pulley, Charles
 Tolley, Roland



PHI BETA LAMBDA . . .

321 chapters . . . Founded at Iowa State Teachers College, Iowa, 1942
 . . . Omicron chapter established 1954.

PROMOTES BUSINESS INTEREST.

Phi Beta Lambda was a business service club. Open only to business majors and minors, it strived to promote a better understanding between chapter members and the business world. Phi Beta Lambda sponsored an annual candy sale.



Phi Beta Lambda showcase in Rawl.



President
Barger, Brenda



Vice-President
Berry, Patrick



Secretary
Pait, Julia



Belche, Libby
Bitner, Nancy
Boonevie, Rosemary
Brewer, Betty Lou



Clemmer, Marian
Cole, Don
Connell, Danny
Dodd, Charles
Draper, Brenda
Englishnecht, Ted
Esser, Marian



Everette, Rita
Forrest, Haywood
Freshcorn, Jennifer
Gorham, Renee
Hall, Kay
Harris, Elaine
Hudgins, Ed



Lacey, Robin
Manning, Mitchell
Mobley, Barbara
O'Shields, May
Page, Carol
Sloan, Mary
Southerland, Fred



Stephenson, Gloria
Sutton, Russell
Ridenhour, Toni
Rollins, Donna
Waters, Betty Lou
White, Ann
Worthington, Elain

PHI EPSILON KAPPA . . .

53 chapters . . . Founded at University of Indiana, Bloomington, Indiana, 1913 . . . Beta Iota Chapter established 1961.



Lilly, Sam
Vice-President

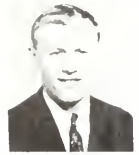

W'renn, Steve
Secretary



Campbell, Fred
Treasurer



Physical Education majors learn how to square dance.

Being the only honorary professional physical education fraternity in the United States, Phi Epsilon Kappa strived for a better understanding of physical perfection, education, and knowledge. The brothers served as instructors at St. Raphael's School, where they stressed the importance of physical training. They also officiated at soccer and track meets. Phi Epsilon Kappa presented the Outstanding Senior Award to the member who best fulfilled the fraternity's purpose, "to develop a sound body through physical perfection, education, and knowledge."

STRESSES PHYSICAL EDUCATION FOR MEN.

Brisson, Burton
Britton, Wayne
Burchell, Mike
Cox, Jim
Craft, Steve
Dalton, Roger

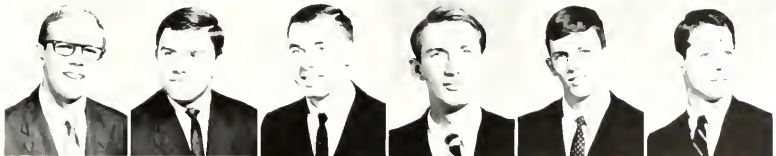

Jordan, Bill
Jorgensen, Layne
Kendrick, Lionel
Lupton, Roy
Paul, Tom
Raynor, Jim



Rice, Frank
Roberts, Bobby
Schwarz, Ernest
Smith, Lannis
Swinson, Allen
Watson, Charles

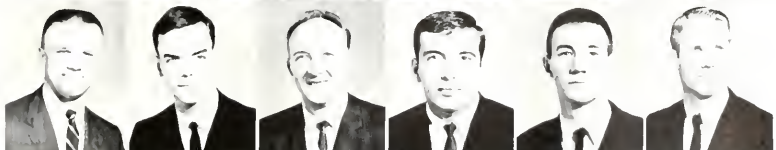

PHI OMICRON . . .

1 chapter . . . Founded at East Carolina College, North Carolina, 1952.

Phi Omicron, home economics sorority, aided in civic betterment at East Carolina College, encouraged and fostered high ethical standards in business and professional life, encouraged interest and scholarship in home economics, and stressed the ideal of service. Working toward national affiliation, giving a cake sale, and working with the Circle K Club in making toys for the Day Care Center helped to achieve the group's purposes. Members wore green and white ribbons to represent growth, development, and purity.



Delegates to National Home Economics Convention take time out for refreshments.

AIDS FUTURE HOMEMAKERS.



Jacqueline Anne Moore
Linda Sawrey Moore,
Reporter



Mary Kay Noffz,
President
Sandra Pettigrew,
Secretary-Treasurer
Katherine Purvis
Margaret Rumbley

PHI SIGMA TAU . . .

*35 chapters . . . Founded at Muhlenberg College, Pennsylvania, 1930
 . . . Alpha chapter established 1965.*

Students and faculty worked together to promote philosophical interest and inquiry as well as academic excellence in the honorary society of Phi Sigma Tau. At weekly meetings, philosophical and humanistic topics were informally discussed. Such an intermingling of ideas and opinions broadened the members' views of current ideologies. Phi Sigma Tau had quarterly induction dinners where new members read symposium-type papers that they had written on a given topic of interest.



Phi Sigma Taus discuss the meaning of life in one of their meetings.

FOSTERS PHILOSOPHICAL INTERESTS.



Philosophy lecture inspires students.



Bradford, Susan
 Daniel, Anne

Dodds, Linda
 Gross, D. D.
 Jones, Margaret
 Marshall, Ernest



PI OMEGA PI . . .

122 chapters . . . Founded at North-east Missouri State Teachers College, Missouri, 1923 . . . Beta Kappa chapter established 1944



Stephenson, Gloria
President



Moore, Merrill
Treasurer

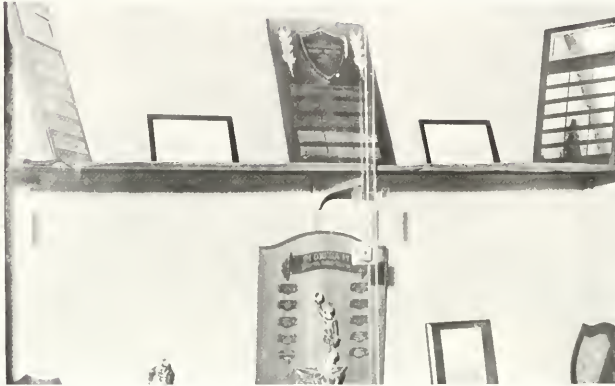

Pi Omega Pi displays their awards.

Promoting scholarship, encouraging civic responsibility, fostering high ethical standards and service as the basis of all worthy enterprise were the purposes for which Pi Omega Pi, honorary fraternity for Business Education majors, was established. This year, the Pis sponsored a candy sale, helped a needy family at Christmas time, and sent delegates to the national convention in Chicago. They presented scholarship awards to deserving underclassmen and awarded the Thomas Clay Williams Memorial Scholarship award to the senior with the highest scholastic average in business education for the past four years.

PROMOTES CIVIC RESPONSIBILITY.



Adams, Gale
Brothers, Marie
Chappell, Kay
Crawley, Sue
Hall, Kay



Hofler, Roberta
Hunnings, Hazel
McCandless, Betty
Mobley, Barbara
Ober, Scot



Page, Carol
Schlegel, Gary
Stokes, Frances
Thompson, Linda
Williams, Ruthe

SIGMA ALPHA IOTA . . .

139 chapters . . . Founded at University of Michigan, Michigan, 1903 . . . Beta Psi chapter established 1955.



Sisters of Sigma Alpha Iota discuss the movements in composition.



President
Cash, Sonda



Vice-President
Ott, Betty Jo



Secretary
Moore, Mary Brown



Treasurer
Andrews, Ida

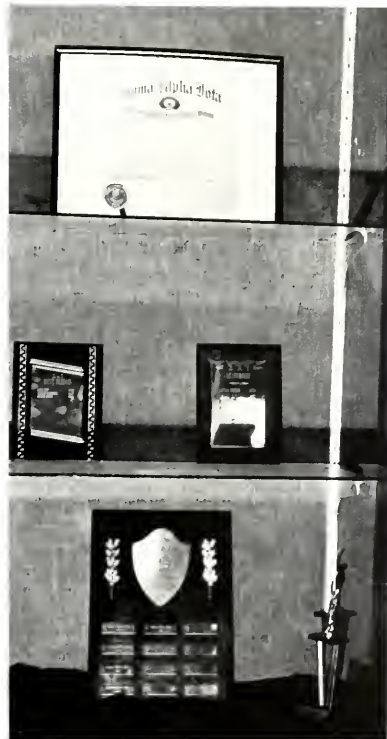

Sigma Alpha Iota displays trophies.

Promoting the John F. Kennedy Center for Performing Arts was among the major projects for Sigma Alpha Iota, the woman's professional music fraternity. The sisters of Sigma Alpha Iota performed in the Winter Musical and Contemporary Music Festival. This year they presented a joint Christmas concert with Phi Mu Alpha. Sigma Alpha Iota won the professional division in the Alpha Xi Delta All-Sing. Striving to further the development and appreciation of music was the goal of Sigma Alpha Iota.

Carpenter,
Mary
Honeycutt,
Carol
Landis, Gale
McDonald,
Linda



McGhee,
Elizabeth
O'steen, Julia
Pearce, Carol
Smith, Jean



Smith, Glenda
Smothers,
Jeanne
Stephenson,
Jane
Unnell, Ginger





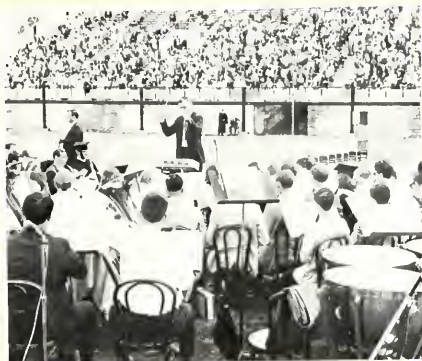

Fine Arts



With arms outstretched in despair, Shannon is soothed by tropical rains.

Tennessee Williams' *Night of the Iguana* brought shocking reality to the East Carolina stage. Binding tensions were heightened by the bitter irony that allowed a priest bound in sin to free one of "God's Creatures" from the torture he himself could not escape. Strangely beautiful lighting effects of George Schreiber combined with the run-down inn, roaring wind, and tropical rain of John Smeden to set the stage for the stirring drama. Hannah Jelkes, a woman artist traveling with an elderly poet, became emotionally involved with the Reverend T. Lawrence Shannon. Maxine Faulk came to despise Hannah in her jealous attempt to claim the defrocked priest for her own. Edgar Loessin, East Carolina's noted playhouse director, merited the torrents of praise received for his moving production of *Night of the Iguana*.

CAST

Maxine Faulk . . .
 Corinne Sawyer
The Reverend T. Lawrence Shannon . . .
 Dan Hogan
Miss Judith Fellows . . .
 Jeanne Meginnis
Hanna Jelkes . . .
 Toni Darnay
Nonno (Jonathan Coffin) . . .
 Tim Elliott



Maxine attempts to claim Shannon as her own.

TORRID PASSIONS RAGE IN "THE NIGHT



Dinner is served on the veranda of the Costa Verde Hotel in the calm before the storm



OF THE IGUANA."



Hannah comforts her grandfather—the world's oldest and living practicing poet



Father reigns over the family dinner table.

Delightfully entertaining, the play *Life with Father* was built around the Victorian belief that the father was the absolute ruler of the household. The belief became questionable, however, as the warm, human family was hopelessly involved in hilarious situations. Joan Sneden's elaborate Victorian set was the ideal background for the tyrannical father, who displayed his stern but comical authority over his beautiful wife and his three lively red-haired sons. Albert Pertalion very skillfully directed the play to achieve a very excellent production of *Life With Father*.

CAST

<i>Father</i>	Dan Hogan
<i>Vinnie</i>	Trisha Graeff
<i>Clarence</i>	Rusty Thacker
<i>Cousin Cora</i>	Brenda Smith
<i>Mary</i>	Ann Wilson
<i>Rev. Dr. Lloyd</i>	Timothy Elliott



In the quiet of the parlor, Mary and Clarence discover love.

**RED HAIR AND VIOLENT TEMPERS PERMEATE
"LIFE WITH FATHER."**



Invading the household, Cousin Cora and Mary cause quite an upstir.



Smallest of the redheads recites for the visiting minister.

Mother and Father add dignity to the Victorian Parlor.



STANDING OVATION AFFIRMS "STOP THE WORLD"

Stop the World, I Want to Get Off," a symbolic satire on the "man who wants to get ahead," became a very moving tribute to the East Carolina Playhouse as the opening night audience rose in a standing ovation at the drop of the final curtain. Little Chap, the self-made, self-centered man, gained all he strove for but lost all he really needed in life. *Stop the World* was centered around this characterization of "every modern man" and concerned Little Chap's sacrificing all for himself. The satire unfolded with undisputed excellence under the direction of Edgar Loessin with John Sneden as Little Chap performing before a spacious set of his own design. Book, music, and lyrics were by Leslie Bridusse and Anthony Newley with lighting by George Schreiber and music direction by Gene Namour. The musical maintained its superior quality through Little Chap's final rendition of "What Kind of Fool Am I?"

CAST

<i>Little Chap</i>	John Sneden
<i>Evie</i>	Jane Barrett
<i>Susan</i>	Ninna C. Wells
<i>Anya</i>	Lynda Moyer
<i>Jane</i>	Marcia Edmundson



Brenda Smith as Ilsa, a German domestic, restrains Little Chap's advances.



SUCCESS.

Little Chap poses an important question in song with his rendition of "What Kind of Fool Am I?"



With varying emotions, ladies of the chorus support the leading actors.



Sparks fly as Little Chap's family becomes involved in a domestic quarrel.

HAUNTING SCREAMS ELECTRIFY "MARAT/SADE" PRODUCTION.



Visitors of the nightmare world come to haunt Jean-Paul Marat.

Screams, moans, and wild outbursts punctuated "Marat Sade," a play considered by many leading New York and London critics the most exciting and powerful play of the decade. East Carolina College was among the first, if not the first, colleges to produce this dynamic play.

Inmates of the Asylum of Clarenton were directed by the Marquis de Sade as they enacted a play written to entertain aristocratic visitors to the asylum. Revolving around the assassination of Jean-Paul Marat by Charlotte Corday, the play-within-a-play became complicated with Marat's plans of a revolution for France. "Marat Sade" unfolded with a unique perfection under the skilled direction of Edgar Loessin down to the last moment when the inmates of the asylum, madly screaming and clapping in response to the final ovation, rushed toward the audience.

CAST

<i>M. Coulmier</i>	Douglas Ray
<i>Charlotte Corday</i>	Jane Barrett
<i>Jean-Paul Marat</i>	David Press
<i>Marquis de Sade</i>	Michael Lombard
<i>Simonne Evrard</i>	Pam Honaker



In the final moments of play Jean-Paul Marat is assassinated as the director, the Marquis de Sade, watches intently.



Instructing Charlotte Corday in her role, the Marquis de Sade attempts to keep the girl from falling asleep during the play.



Anguished inmate of the Asylum of Clarenton cries aloud in pain.

erotomaniac, Duperré, played by Mark Ramsey, clings to Charlotte Corday in a scene out of control.



SYMPHONY ORCHESTRA MAINTAINS HIGHEST STANDARDS.

Requiring excellence of style and performance on an orchestral instrument, the East Carolina College Symphony Orchestra maintained high standards as the only resident symphony orchestra in Eastern North Carolina. Directed by Mr. David Serrins, the orchestra was composed of eighty members carefully selected by audition. In November, a concert was presented featuring Mendelssohn's "Symphony No. 4 in A Major, Op. 90," Debussy's "Nocturnes," and the Bach-Schoenberg "Prelude and Fuge in E Flat Major" from the "Clavierbung, Part III." A February concert was followed by a performance in May at the Contemporary Music Festival.



Director David Serrins draws vibrant expression from the symphony orchestra.



Performing in conjunction with the Concert Choir and the College Chorale, a portion of the Symphony Orchestra presents Mendelssohn's "Elijah."



Hours of rehearsal make the Symphonic Band an excellent performing group.

SYMPHONIC BAND TOURS NORTH AND SOUTH CAROLINA.

Composed of selected personnel, East Carolina's Symphonic Band appeared in winter and spring concerts, at commencement, at the Contemporary Music Festival, and at the annual Christmas program. This year the tour took the band through North Carolina and South Carolina. Directed by Herbert L. Carter, Symphonic Band membership through audition limited the enrollment and increased the quality of performance.



Director Herbert L. Carter draws exact tones from the skilled Symphonic Band.

MARCHING PIRATES TRAVEL TO WASHINGTON, D.C.

Excitement and school spirit reached a high peak as the East Carolina Marching Pirates stepped into action with colorful uniforms, exact formations, and a rousing rendition of "Dixie". The 160-member pirate band was an impressive background for East Carolina's six attractive majorettes who executed precision routines in perfect harmony with the music of the Marching Pirates. Under the direction of George W. Knight, the Marching Band appeared in half-time ceremonies at all home football games. This year the band traveled to Washington, D.C., to perform in the East Carolina College versus George Washington University game.



Drum Major Marvlin Piland signals the Pirates to begin "Dixie."



With great ceremony the Herald Trumpets announce the East Carolina Marching Pirates.



Wearing their showy pirate uniforms, the East Carolina majorettes are Billie Gail Normen, Sandra Hanchey, Marie Gerlach, Laurie Jones, and Linda Jones with Chief Frankie Lamm.



Marching Pirates salute East Carolina College with their precision formation



Excellence in performance comes only after hours of rehearsal

CONCERT CHOIR RENDERS "ELIJAH."



Director Charles Moore reviews music for the Concert Choir.



Limited in membership, the Concert Choir was selected from among sophomores, juniors, and seniors with consideration of grades and private auditions. The Concert Choir, under the direction of Mr. Charles W. Moore, in April made its annual tour through North Carolina, South Carolina, and Georgia. The group also appeared at the Music Educator's National Conference in Atlanta. After many hours of rehearsal, the Concert Choir in conjunction with the College Chorale and the Symphony Orchestra presented Mendelssohn's "Elijah."

Musical experience became available for non-music majors through the East Carolina Varsity Band, conducted by Mr. George W. Knight. Open to every student with high-school musical experience and to all freshman music majors, the Varsity Band presented a spring concert and several lawn concerts. This group added additional excitement to East Carolina basketball games by providing lively pep bands that backed the East Carolina cheerleaders in urging the Pirates to victory.



VARSIITY BAND PROVIDES LIVELY PEP BANDS.



Saxophones aid in a jazz number performed by the Varsity Band.



Exacting rehearsals precede April concert.

MUSIC DEPARTMENT ADDS COLLEGE CHORALE.

New in the East Carolina Music Department this year was the College Chorale directed by Mr. Paul Aliapoulos. The Chorale, seventy members strong, performed a wide variety of music ranging from the accopello and accompanied literature of the great choral masters to the lighter music of today. The College Chorale joined the Concert Choir in December to perform Mendelssohn's "Elijah." Following rehearsals through winter and spring quarters, a concert was presented in April.



Seventy members compose the College Chorale.

WOMEN'S CHORUS EMPHASIZES TECHNIQUE AND INTERPRETATION.



Interpretation and expression are stressed in the Women's Chorus.

Although not a performing group, the East Carolina Women's Chorus played an important role in the music curriculum of the college. Directed by Mrs. Bobbie Matthews, the Women's Chorus was composed of students from many major fields who desired to gain technique in ensemble work. The chorus studied many areas of music with some emphasis on the Negro spirituals such as "Sometimes I Feel Like a Motherless Child." No audition was required for membership in the Women's Chorus. It was possible for every girl who was interested to further her choral training.



Director, Mrs. Bobbie Matthews; Accompanist, Roberta White; Officers Linda Wright, Breece Daniels, Betty Hobbs, Janice Mumford, Christina Midgett, Scarlett Mavs, Judy Farrell, Jan Harris, and Brenda Elmore.

MEN'S GLEE CLUB PERFORMS WITH ST. MARY'S GLEE CLUB

According to Director Clyde S. Hiss, the goal of Men's Glee Club was "to encourage an understanding of the best vocal literature for men's chorus." During their three practices every week, the men could be heard preparing for the two major concerts, one in conjunction with St. Mary's Glee Club in Raleigh. The Men's Glee Club presented several short programs before local civic groups. Membership was available through audition with the director at the beginning of each quarter.



Director Clyde Hiss prepares the Men's Glee Club for opening phrase.





Women's Glee Club enjoys new East Carolina Music Hall.

WOMEN'S GLEE CLUB SINGS IN LOCAL HIGH SCHOOLS.

Forty members strong, the East Carolina Women's Glee Club, under the direction of Miss Beatrice Chauncey, prepared for the numerous concerts performed at several high school and military clubs. An annual Spring Concert with the Men's Glee Club culminated a year's work for the glee club. In order to gain a wide variety of experience, the Women's Glee Club sang music from many areas of composition: sacred music, choral literature of Brahms and Schubert, and medleys from Broadway musicals as *My Fair Lady* and *South Pacific*. Attractive uniforms added appeal to the women as they sang with a perfection that came only from rehearsing many hours each week of the year. The Women's Glee Club was open through audition to any student.



With precise movements, Miss B. Chauncey lowers the volume of the glee club.

**POETRY FORUM
PUBLISHES ANTHOLOGY
ENTITLED "WORD-GATHERERS."**

Informally organized, the East Carolina College Poetry Forum, composed of students and non-students, met to discuss seriously the reading and writing of poetry and other literary achievements of the forum members and contemporary authors. The forum conducted private discussions and several poetry readings of the work of members. The group encouraged the reading, writing, and criticizing of modern poetry and provided an environment for growth in creativity and in critical awareness and expression. Recently published by the forum was an anthology entitled *Word-Gatherers*, a collection of student-faculty poetry.



Oral presentation plays an important role in the poetry forum.



Dimmed lights set the proper mood for dramatic readings.



Seated: Nancy Shell, Paula Bobo, James Shell, Norman Keller, advisor. *Second Row:* Billie Dean Marks, Jan Kramer, Sandra Henry, Cathy Cota, Jack Lewis. *Third Row:* Ronnie Calhoun, Jerry Kidd, Ronnie Johnson, Bob Isner.



Officers: Bob Isner, treasurer; Paula Bobo, vice-president; James Shell, president; Jerry Kidd, publicity chairman; Cathy Cota, secretary.

COLLEGE ARTISTS STAGE CHRISTMAS ART SHOW.

Providing an exchange of ideas between the East Carolina Art Department and other art schools, the College Artist's Association this year was an important contributor to the cultural advancement of the East Carolina student body. The organization strived to educate culturally the public through art shows. During the Christmas season, paintings and other art projects were displayed throughout Greenville in many stores as well as along the sidewalks. The organization promoted fellowship in the art school through extra-curricular activities such as the Christmas art show. A service organization, the College Artist's Association aided the East Carolina Art Department in building and planning many art shows.

WESTMINSTER CHOIR PRESENTS CONCERT AT



Orchestra Michelangelo di Firenze



New York Brass Quintet

EAST CAROLINA.

Presented by the East Carolina College Student Government Association, the Fine Arts Series drew hundreds of students, faculty, and local residents of Greenville to its superb concerts. In October, the New York Brass Quintet performed pre-Bach pieces as well as modern compositions. The quintet featured Robert Heinrich, trumpet; Paul Ingraham, French horn; Robert Nagel and Harry Phillips, tubas; and John Swallow, trombone. Highlighting December, the Orchestra Michelangelo di Firenze presented music of the Baroque and Classical periods as well as rarely heard works of the nineteenth century. The orchestra was created with the expressed purpose of bringing to the orchestra of classical proportions the perfection of ensemble to be found only in a great string quartet. In March, the Westminster Choir, one of the best known choral groups in the world, appeared on the East Carolina Campus. The program of the choir included choral masterpieces of the thirteenth century, Negro spirituals, folksongs, and works of contemporary composers.

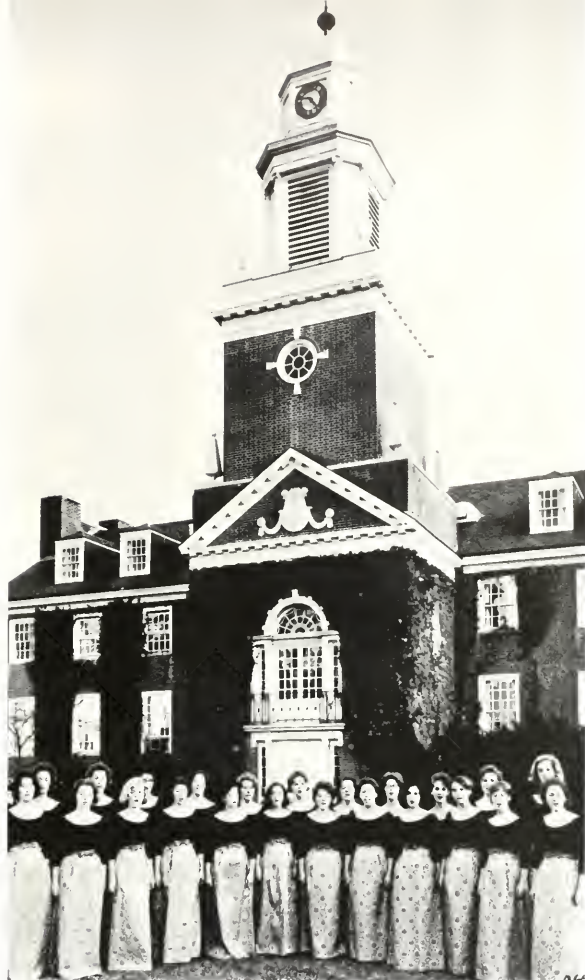

Westminster Choir Women's Chorus



Westminster Choir

INDEX



Barnett, Randall Page	295	Best, Jo Ann	295	Blackburn, Walter Wm.	241	Bottoms, Frances O. P.	211	Bowditch, Ann M.	207
Barnette, Patricia D.	241	Beland, Marvin Cooper	295	Blackley, Anne Laverna	241	Bottoms, Frieda Rae	241	Bradley, Sharon J.	207
Barnette, Jerry Lynn	202	Belche, Ruth E.	265	Blackley, Lydia Carol	241	Bottoms, Myra Alena	209	Bradenham, Phyllis G.	207
Barnhardt, Jane S.	265	Belcher, Robert G.	298	Blackman, Gail F.	209	Bouchard, Theresa E.	266	Bradenham, Charles W.	207
Barnhardt, Martha M.	265	Bell, Michael E.	265	Blackmer, Jonathan C.	209	Bowdell, Connie E.	211	Braders, Grant T., Jr.	207
Barnhill, Barbara D.	295	Bell, Michael Ann	265	Blackmon, Archie L.	266	Bowden, Beverly Jane	242	Braders, Joan Avert	242
Barnhill, Frances S.	265	Bell, Gora M. McGreg-	266	Blackmon, Glenda Kay	266	Bowden, Bonita D.	242	Braders, Lindy Mae	297
Barnhill, Robert H.	265	Bell, Danny Lynn	266	Blackson, Patrice R.	266	Bowen, Cornelia E.	266	Braders, Mary C.	267
Barnhill, Roy L.	241	Bell, Diane	295	Blackwelder, Gary Lee	296	Bowen, Patricia Kay	209	Brades, David A.	242
Barnhill, Walter R.	295	Bell, Dnns Ann	211	Blackwell, Lee Harlan	261	Bowen, William Olyn	267	Brades, Paul F.	267
Barrett, Susan C.	265	Bell, Fonda Crews	266	Blair, Barbara Anne	266	Bower, Thomas Daniel	267	Brades, Victoria I.	267
Barrington, Thomas L.	241	Bell, Glenda Sue	208	Blair, Brenda Ellen	266	Bowers, David Lenah	297	Brages, Betty Curtis	267
Barrow, Barbara A. S.	207	Bell, Joyce Ann	266	Blair, Linda Elaine	266	Bowes, Warren Anthony	267	Bright, Danny Lee	242
Barrow, Rebecca Ann	241	Bell, John S., Jr.	262	Blalock, Ethel Faye	266	Bowles, Linda Jane	242	Bright, Carolyn Anne	297
Barrow, Stephen T.	265	Bell, Patricia Ann	208	Blalock, Linda F.	296	Bowling, Carolyn O.	269	Bright, Mary Caroline	209
Barry, Wilma Mae	295	Bell, Ronald Lee	295	Blalock, Lynda Watson	261	Bowling, Wm. Alton	297	Brinkley, Anne Gayle	242
Bartlett, Martha B.	267	Bell, Ruth Ann	296	Blanchard, Albert, Jr.	241	Bowman, Jerry Lee	242	Brinkley, Julia F.	267
Bartlett, Ronald Lee	295	Bell, Solvia Jane	208	Blanchard, George W.	266	Bowman, Kay Marie	297	Brinson, Francine D.	297
Bartlett, Sandra K.	295	Bellmont, Maria L.	266	Blanchard, Helen Rae	266	Bowman, Paul Martin	267	Brinson, Glenda D.	267
Bartley, Wm. Stephen	207	Belote, Frank L.	296	Blanchard, Janet G.	296	Bowser, Mamie Lee	267	Brinson, James Warren	242
Barto, Clarence O., III	295	Belote, Herbert T.	266	Blanchard, Joseph B.	266	Boyd, Franklin C.	267	Brinson, Marion E.	297
Barton, Kathryn Anne	295	Bemis, William Y.	208	Blanchard, Stephen M.	266	Boyd, Gwynor C.	297	Brinson, Vance B.	267
Barts, Darrell J.	207	Bender, Barbara B.	266	Blanchard, Stephen M.	266	Boyd, Ira Hughes	209	Britt, Frances I.	242
Barwick, Kenneth D.	295	Benditz, Ellen F.	266	Blanch, Cheryl Moore	208	Boyd, Inrice Marie	242	Britt, Clyde Stephen	267
Barwick, Lynn Parks	241	Benfield, William J.	208	Blanc, Donnie Rene	296	Boyd, John W., Jr.	209	Britt, Donna Ruth	267
Basnight, Sheila S.	207	Bennett, Alfred J.	266	Blanc, Danny Carl	296	Boyd, Kathleen L.	267	Britt, James A.	297
Bass, David Allan	241	Bennett, Barbara S.	296	Blanc, Ira Thomas	241	Boyd, Rebecca Jean	209	Britt, James D.	242
Bass, Edward T., Jr.	295	Bennett, Margie Ann	296	Blanc, Marvin H., Jr.	208	Boyd, Robert Henry	242	Britt, John Kelly	267
Bass, Gary Lee	265	Bennett, Patricia Sue	241	Blanc, Thomas H.	296	Boyd, Robert Lee	297	Britt, Larry T.	297
Bass, Harriet Susan	295	Bennett, Ronald B.	296	Blanc, William G.	296	Boyd, Tony Allen	267	Britt, Mary Susan	242
Bass, Pamela Joe	295	Bennett, Ronald P.	208	Blankenship, Martha G.	296	Boyd, William Graham	267	Britt, Nina Ellen	267
Bass, Patricia M.	241	Bennett, Susan Mary	296	Blanton, Carol Ann	296	Boyet, Charles G.	267	Britt, Rebecca Ann	209
Bass, Paul Moore, Jr.	265	Bennett, Tony Ray	296	Blanton, Carlson, Jr.	268	Boyet, Clon E., Jr.	242	Britt, Sandra Lee	242
Bass, Rebecca H.	241	Bennett, Wm. Richard	266	Blaska, Brenda J.	266	Boyet, Eddy Lucas	242	Brittan, David R.	267
Bassford, Anna Michel	241	Benson, Archie D., Jr.	266	Blaxton, Marcia	266	Boyet, Janet Rose	242	Britt, Thomas S.	297
Bastan, Stanley	295	Benson, Donald E.	266	Blaylock, Kenneth W.	296	Boysin, Bobby Donnie	297	Britton, William W.	209
Batehlor, Michael F.	295	Benson, Mary Ellen	266	Blaylock, Norman Bill	296	Boskin, Lynda L. Hall	269	Broadhurst, Janet C.	209
Bateaman, Donald Ray	265	Bentley, Edith Gail	266	Blevins, Wanda Susan	296	Boskin, Wm. Beasley	269	Broadhurst, Susan Ann	209
Bateaman, Judy Diane	241	Benton, Bonnie Beth	241	Black, Barry Allan	241	Boyles, Ira Wendell	242	Broadwell, Nancy Ann	268
Bateaman, Kathryn L.	241	Benton, Jerry Wayne	296	Bloodworth, Alexander	266	Bozak, Vauelin P.	297	Brock, Cyrus Wayne	297
Bates, Frederick S.	241	Benton, Lynda Kay	266	Blount, Mary Charles	266	Bozak, Bernard Bruce	297	Brock, Edith Marie	242
Bates, Laura Z.	265	Benton, Margaret L.	266	Blue, John William	241	Bracken, Brenda P.	269	Brock, Ronald Owen	242
Bates, Margaret C.	241	Benton, Stephen Boyd	241	Blue, Sharon Leuch	296	Bradley, Edwin O.	267	Brodie, Edward Hunter	297
Batten, Connie Mae	295	Berdane, James M., Jr.	266	Blum, Loreta Joyce	266	Bradford, Robert S.	267	Brodsky, Barry H.	202
Battisto, Mary Nicola	241	Berge, Ronnie Jean	241	Blumenstein, Frances	296	Bradford, Judith L.	242	Brooks, Benjamin Lee	242
Baucum, John Charles	295	Berger, Jane Ellen	266	Blumer, Wm. Johns	208	Bradford, Susan E.	209	Brooks, Elizabeth A.	297
Baucum, John Vann	295	Berger, Nell Darlene	266	Blythe, Jo Ann	296	Bradley, Katrina A.	297	Brooks, Evelyn Louise	267
Bauerband, Joseph L.	207	Berger, Vincent Ray	266	Boas, Peter Drew	266	Bradley, Sylvia D.	269	Brooks, Helen Louise	297
Baugus, Linda R.	265	Berlani, Dante Charles	208	Boaz, Dolores	241	Bradshaw, Brenda Faye	267	Brooks, Karen Maria	297
Bavieello, Ronald R.	265	Berlani, Heather S.	296	Boaz, James Michael	296	Bradshaw, Eileen	297	Brooks, Lori Camille	209
Baxley, Howard K.	207	Berlin, David S.	208	Boibut, Nancy B.	241	Bradshaw, Sharon Kaye	267	Brooks, Sheila Annett	209
Bays, Marceat Anne	265	Bernard, Clifton A.	296	Bobb, Paula Runette	266	Bradsh, Susanne H.	297	Brooks, Warren S.	297
Baysden, Alton Ray	295	Bernhardt, Floyd G.	266	Bodenheimer, Charles	296	Bradsh, Deborah Clote	297	Brothers, Alice Marie	209
Beach, Robert Clayton	295	Bernhardt, Johnny L.	296	Buedeker, Charles M.	296	Brake, Katherine Mary	297	Broughton, Richard B.	267
Beal, Julia Carol	207	Bernhardt, Walter S.	296	Buener, Anne Marlene	266	Branch, Betty Jane	242	Brower, Stanley F.	267
Beal, Larry Allen	207	Berrier, Steven Ray	266	Bohmiller, Frederick	241	Branch, Mary R.	242	Brown, Anna Catharin	297
Beaman, Douglas E.	295	Berry, Carolyn P.	241	Boussau, Benjamin C.	296	Brandon, Denecca L.	242	Brown, Brenda Lanier	242
Beaman, Marceat Ann	241	Berry, Helen Lawrence	266	Bokkon, Linda Carol	296	Brandon, Elizabeth A.	267	Brown, Carolyn Jane	297
Beaman, Marsha H.	241	Berry, Patrick Kevin	266	Bolton, Linda Lee	296	Brandt, Harry Herbert	209	Brown, Claire C.	297
Beaman, Patricia C.	207	Berry, Peggy Y.	266	Bolt, James Towens	296	Brandt, Mark Jeffrey	297	Brown, Clarence S.	297
Beaman, Susan M.	208	Best, Abbigail L.	296	Bolus, Patricia Ann	266	Brandt, Lorraine Wise	209	Brown, Cynthia Ann	297
Beaman, Thomas F.	265	Best, Alice Carroll	296	Bulton, Beverly Rains	265	Brannan, John Willard	267	Brown, Cynthia M.	267
Beard, Rita Louise	265	Best, Benjamin N., Jr.	296	Bonds, Mary Dianne	208	Branscomb, Rachel J.	297	Brown, Danny Lee	242
Beard, Johnny Clay	208	Best, Julie Grey	266	Bone, Brenda Iets	296	Bransome, Betty Faye	267	Brown, David Adrian	209
Beasley, Charlie R., Jr.	265	Best, Nancy Louise	296	Bone, Larry S.	296	Brantley, Elizabeth A.	267	Brown, Dorothy Jane	242
Beasley, Fisher J.	295	Best, Jenny Lynn	296	Bone, Mary Ethel	266	Brantley, Carolyn F.	297	Brown, Edward J., Jr.	297
Beasley, John Julius	265	Best, Alice Clay	296	Boney, Patricia Ethel	208	Brantley, Margaret E.	267	Brown, Elaine Poe	209
Beasley, Samuel E.	241	Bickham, Janet Leslie	266	Bonner, Cheryl Lynn	266	Braswell, Benjamin T.	297	Brown, Eliza Birdin	209
Beasley, William E.	265	Biggs, Daniel G.	296	Bonner, Constance M.	296	Braswell, Betty Jane	297	Brown, Ernest A.	209
Beatz, Joseph Anthony	208	Bihlro, James Benton	241	Bonnie, Rosemary	241	Braswell, Betty Jane	297	Brown, Esther G.	267
Beatie, Eunice M.	295	Bilodeau, Philip H.	296	Booker, Anne Wilson	266	Braswell, Brenda J.	297	Brown, Helen T.	267
Beatty, Julie Ann	295	Bisby, Susan Marion	266	Booker, Edward Long	296	Braswell, Curtis Earl	209	Brown, Ivan Willard	267
Beatty, Stuart Ashley	241	Bingham, David Daniel	296	Buone, David Eason	296	Braswell, Marsha Rose	267	Brown, Jessie Diane	242
Beaulieu, Anne E.	295	Binkley, John E., III	296	Buone, Patricia Anne	208	Braultz, Ronald N.	297	Brown, Justin L., III	242
Beaumont, Barbara A.	265	Bird, Cynthia C.	266	Buone, Janice Marie	296	Braxton, Linda Fay	297	Brown, Katherine E.	267
Beaver, Dorothy Ann	208	Birmingham, Jane Y.	266	Buone, Sidney Grant	296	Braxton, Ronald Earl	297	Brown, Lawrence A.	209
Beaver, Henry Gerald	265	Bishop, James Ellen	208	Burdath, Artley Joseph	266	Bray, Jonathan Lee	242	Brown, Linda Jean	297
Beavers, David L., Jr.	295	Bishop, Julie Liston	266	Burdoux, Juep J.	296	Bray, Lucy Salters	242	Brown, Lois Dean	267
Beavers, Shirley C.	265	Bissett, Harold E., Jr.	266	Burowman, Jane Thorp	266	Breedon, Edward F., Jr.	297	Brown, Mary Buchanan	210
Beber, Douglas Ray	295	Bissett, Charles, Jr.	241	Busse, William Ward	266	Breedlove, Carolyn J.	297	Brown, Mary Hester	297
Becht, Susan Eleanor	208	Bissett, Elizabeth G.	296	Buoweman, Floyd Glenn	292	Breedlove, Irvin P., Jr.	242	Brown, Nancy Ames	267
Beck, Sarah Vaughn	265	Bissett, Sherman Rex	266	Bust, Roger W.	206	Breece, Anne McKnight	297	Brown, Oneta Allie	210
Beckton, Hugh G.	241	Bitter, Nancy L.	296	Bust, Walter Lee	208	Brennan, Paul	297	Brown, Patricia Ann	242
Bedworth, Janne M.	295	Bittner, Nancy L.	241	Bustie, Bonnie Miller	208	Brenner, Katherine G.	267	Brown, Rebecca Ann	210
Bedy, Gilbert T.	241	Black, Harry B.	296	Bustie, Jewel Dean	296	Brett, Beverly D.	267	Brown, Rebecca B.	297
Bedesberke, Bruce J.	295	Black, Mary Matceat	291	Bustie, Joe H.	297	Brewer, Frank Louis	269	Brown, Ronald W.	267
Beitel, Lawrence D., Jr.	295	Blackburn, James W.	241	Bustie, Sandra Mae	241	Brewer, Frank Louis	269	Brown, Ruby Earl	267
		Blackburn, Jean Carol	296	Bottie, Walter E., Jr.	208	Brickhouse, Dennis M.	242	Brown, Sammy Alex	210

Butler, Judith Lee 268
Butler, Teresa Irene 298
Butts, Ronald Bruce 298
Buzzeffi, Phillip L. 268
Byerly, John B. 268
Byerly, Ronald Bruce 243
Bynum, Joseph C., III 268
Byrd, Ann Grady 268
Byrd, Charles Thomas 298
Byrd, Esther H. 210
Byrd, Franklin D. 243
Byrd, Freda Gene 298
Byrd, Judy Opal 268
Byrd, Marilyn Kimball 210
Byrd, Mary Corne 298
Byrd, Retha Faye 210
Byrne, Henry George 298
Byrne, Richard Lee 210
Byrns, Frank Edmond 268
Byrnm, Howard M. 243
Byrum, Willie C. 243

—C—

Cade, Jane Marie 298
Cahoon, Karl Glen 298
Cahoon, Robert, Jr. 298
Cahoon, Yvonne C. 298
Cain, Harry Irving 268
Cain, Mary Susan 298
Cain, Ronald Norris 243
Caine, Gnetrude M. 268
Calcutt, Stephen D. 298
Caldler, Lynn Frances 268
Caldwell, Johnny M. 210
Caldwell, Kenneth C. 298
Calhoun, Elizabeth B. 298
Callicut, Charles D. 243
Callihan, William G. 298
Callis, Lorraine Hope 243
Cameron, Celia Ann 243
Cameron, Mary Lew 243
Camp, James Clifton 210
Campbell, Annette R. 298
Campbell, Cheryl Ann 298
Campbell, David A. 298
Campbell, Ernest E. 243
Campbell, Howard E. 243
Campbell, Kathryn L. 298
Campbell, Martha E. 210
Campbell, Patricia A. 210
Campbell, Rita Lee 268
Campbell, Walter F., Jr. 298
Campbell, William R. 298
Canday, Mona Lou 243
Candler, Martha Ann 298
Candor, Herbert W., Jr. 298
Canning, Timothy A. 298
Cannon, Evelyn P. 243
Cannon, Lou Ellen 298
Cannon, Mary E. 268
Cannon, Sue Ellen 298
Cantley, Cerney D. 298
Capet, Helene C. 298
Capps, Barbara Deane 268
Capps, Eric Dianne 298
Capps, Kirby Butler 298
Cappro, Robert Joseph 268
Carawan, Beverly R. 298
Caraway, Cheryl Ann 298
Card, Adele Rose 243
Carden, Debra Anne 268
Carey, John H. 268
Cardwell, Cecil D. 299
Cardill, James M. 268
Carland, Nancy Ruth 268
Carlson, Edward D. 268
Carlson, Penelope V. A. 210
Carmichael, Alison G. 299
Carmichael, Beverly S. 243
Carmichael, Charles L. 268
Carmichael, Frances C. 211
Carmmes, Charlotte C. 211
Carney, Basil W., Jr. 211
Carpenr, Jo Anne 299

Carpenter, Mary J. 211
Carpenter, Michael R. 243
Carpenter, Sandra P. 268
Carpenter, Tina Joy 268
Carrer, George M., Jr. 299
Carr, Carol Ann 299
Carraway, Allen M. 268
Carraway, Dora Jean 243
Carraway, George B. 299
Carraway, Sudie A. 299
Carrar, Frances D. 299
Carrier, Thomas B. 268
Carrier, Alice Ann 299
Carroll, Betty E. 299
Carroll, Luellen 299
Carroll, Sharon Kay 299
Carroll, Kester Lane 268
Carson, John E., Jr. 243
Carson, Barbara Jean 268
Carstarphen, John, III 211
Carroll, Thomas R., Jr. 299
Carter, Beverly Jo 243
Carter, Carol Sue 268
Carter, Donald Lane 243
Carter, Dwight H. 268
Carter, Gloria Diane 269
Carter, Evelyn S. M. 211
Carter, James Leonard 269
Carter, Judith Kay 299
Carter, Patricia Ann 243
Carter, Richard S. 269
Carter, Wm. Casper 243
Carwile, Mary H. 243
Cartwright, Martha E. 299
Cartwright, Martha E. 243
Cartwright, Robert M. 299
Carver, Evelyn B. 269
Cascobit, Hampton D. 269
Case, David Richard 299
Case, James Michael 299
Casey, James Neal 299
Casey, James Michael 299
Casey, Louis M. 269
Cash, Roy E., Jr. 299
Cash, Sondra Lee 211
Cash, Terry D. 299
Cashion, Carol Faye 269
Cashion, James E. D., Jr. 211
Cashion, Robert N. 269
Cashwell, John C. 243
Cassady, Paul Carter 269
Cassell, Catherine C. 299
Cassell, Thomas M. 299
Castles, Lonna E. 269
Catchpole, Cynthia L. 269
Cates, Suzanne 269
Cathy, Georgia Ann 299
Cattlett, Susanora J. 299
Cattletie, Cassian L. 299
Cattle, Carolyn Anne 299
Cattle, Rosemary 269
Caudill, Dager L. 269
Caudle, Richard L. 211
Cauley, Wm. Douglas 243
Causey, Beverly Ann 269
Causway, Ethel F. 269
Cavanaugh, Annette W. 243
Cavanaugh, Jerome F. 299
Cavanaugh, Linda Rose 243
Cavendish, Michael E. 213
Caviness, Marvin Lee 269
Cawthon, John D. 269
Cayton, Carl DeRay 211
Cayton, Faye Carlyle 269
Cayton, John M. 299
Cayton, Stephen M. 269
Chaffee, Pamela R. 299
Chalmers, Thomas W. 299
Chambers, Allen B. 269
Chambers, Diana Lynne 243
Chambers, Nancy L. 299
Chambers, Helen B. 299
Chambless, Rebecca T. 299
Chambless, Thomas W. 269
Chance, Mary Lynn 211
Chandler, Anne Eliza 243

Chandler, Cathy Ina 299
Chandler, Lynn B. 243
Chapman, Cynthia R. 243
Chapman, Elbert M., Jr. 269
Chapman, Jane Warren 243
Chappell, Angela Kaye 211
Chappell, Bettie S. 243
Chappell, Claudia J. 243
Charron, Raymond B. 214
Check, Mary Josephine 299
Check, Ada Frances 269
Check, Cynthia Burke 269
Check, Cynthia E. 299
Cherry, Donna Lee 241
Cherry, Henry Lee 299
Cherry, Janet A. 211
Cherry, Margaret G. 299
Cherry, Peggy Taylor 299
Cheshire, Nancy Lou 241
Chesson, James Russel 269
Chesson, Murry G. 269
Chesson, Michael N. 211
Chestnut, Dennis Earl 269
Childers, Floyd D. 299
Childers, John S. 244
Childress, Daniel H. 299
Chipman, Robert A., Jr. 299
Chisom, Sherman L. 299
Chittus, Thomas G. 244
Choi, Hyun Jong 262
Chorley, Joseph H. 269
Christenbury, Judy M. 211
Christina, Linda Lee 269
Church, Gerald W. 269
Cinzani, John C. 211
Ciccociello, Jan Lea 269
Clack, Mary Jeanette 299
Claggett, Wilson L., Jr. 211
Clamp, Julie Camille 244
Clark, Burke Francis 244
Clark, Carol Jeanne 244
Clark, Diane Wade 299
Clark, James Thomas 299
Clark, Jerry Wayne 299
Clark, Judith D. 299
Clark, Margie K. 299
Clark, Mary Lynn 299
Clark, Michael G. 299
Clark, Ray Clinton 211
Clark, Ruby Jaquelin 211
Clark, Russell Bailey 269
Clark, Wm. Blanchard 299
Clark, Wm. Fowden, Jr. 269
Clark, Wm. Garland 299
Clarke, Janis S. 299
Clarke, Scott D. 299
Clark, Marjorie Lee 269
Clayton, James L. 211
Clayton, Mary Lynn 269
Claywell, Janice M. 269
Cleary, Marjaret S. 299
Clemenger, Sylvia H. 300
Clemmer, Marion R. 211
Cleveland, Rebecca J. 269
Cliborne, Judith L. 300
Clemmons, Ora Lee 300
Clifton, Sandra Kay 300
Cline, Barbara Louise 211
Cline, Linnelle Canol 244
Clodfelter, Frances E. 300
Clough, David Neil 211
Coutser, Dave F., Jr. 300
Clune, Thomas James 300
Cmonk, Joseph F. 211
Coakley, Cathy Eliz 300
Coats, Sarah Lynn 300
Cobb, Annie Forrest 269
Cobb, Carolyn R. 269
Cobb, Jane G. 269
Cobb, Jack Milton, Jr. 300
Cobb, James R., Jr. 244
Cobb, Melvin R., Jr. 244
Cobb, Michael Wayne 269
Cobb, Richard Eugene 211
Cobb, Vaden Leroy 211
Cobb, William R. 244

Coble, Charles E. 300
Coble, Henry L. 269
Coble, Judy Kay 269
Coble, Julia Lamm 244
Cochran, Randolph C. 244
Cochran, William C. 244
Cockman, Ivey Lendo 300
Cockman, James E. 212
Cody, Linda S. 300
Coe, Candice H. 269
Coiffred, Brenda Ann 212
Coffin, Willard M. 269
Coggins, Candance C. 214
Coggins, Judith M. 269
Cohron, Linda Lou 269
Coker, Charles Davis 212
Coker, John H. 300
Cole, Donald W. 212
Cole, Gary Glenn 269
Cole, Lena Clara 212
Cole, Patricia Van 244
Coleman, Maurice A., Jr. 212
Coleman, Nancy D. 269
Coleman, Philip C. 269
Colenda, Patricia A. 300
Colley, Linda D. 300
Colley, Charles F. 300
Colley, Sue C. 269
Colie, Ruth Carolyn 212
Collier, Billie S. 269
Collins, John Douglas 212
Collins, Johnny P., III 300
Collins, Patsy 212
Collins, Sylvia Diane 270
Coltrian, Brenda A. 300
Comer, Linda Lee 244
Comer, Lois Margaret 244
Conaway, Richard Eric 243
Conder, Priscilla A. 270
Conley, Michael J. 270
Conlon, Kathleen E. 300
Connell, Daniel R. 244
Connell, Joseph S., Jr. 212
Connely, John M. 244
Connor, Peter T. 270
Connor, Susan Allfar 270
Conrad, David Paul 241
Conroy, Susan A., III 300
Conway, Jacqueline E. 270
Conyers, Mary Claire 300
Cook, Candice L. 300
Cook, Helen E. 270
Cooke, Elizabeth W. 244
Cooke, Marilyn F. 270
Cooksley, Christina J. 270
Cooley, Leslie Ann 300
Cooper, Jane Frances 300
Cooper, Jennifer B. 270
Cooper, Lloyd Edward 300
Cooper, Sandra Lynne 212
Cooper, Vicki Jane 270
Cootes, Carolyn Clark 244
Copenhaver, Ernest H. 270
Copenhaver, Paula Ann 300
Coram, Mary Lynn 244
Corbett, Joanna R. 270
Corbett, Phyllis Ann 212
Corbett, Sylvia E. 300
Corbett, Charles H., Jr. 300
Corbitt, Albert Oran 244
Corder, Susan Alan 300
Corder, Duane Margaret 300
Corrher, John W. 270
Corrher, Sandra L. 270
Corinth, Mary Eveline 300
Correll, Edward L., Jr. 244
Corteluyo, Catherine 300
Cortopassi, Constance 270
Cosner, Francis J., III 300
Cota, Cathy Jean 270
Cotchen, William A., Jr. 270
Cotrone, Audrey G. 300
Cotten, Vista Kay 244
Coughle, Bray Ted 270
Cousens, Donald R. P. 270
Courtney, Benjamin H. 244
Coustins, Janice M. 212

Coward, Julia W.	244
Coward, Retha Jane	300
Cowart, John William	212
Cowell, Barbara Fay	300
Cowley, Mary B.	202
Cox, Alpha Gail	300
Cox, Betsy Ava	212
Cox, Cameron M., Jr.	270
Cox, Charles N.	214
Cox, Corneha I.	212
Cox, Daryle	300
Cox, Diana Daugherty	270
Cox, Donna Jane	300
Cox, Eula Catherine	300
Cox, Gilda	270
Cox, Howard Thomas	270
Cox, Jacqueline Ann	300
Cox, Jane McBrade	214
Cox, Jimmy Ray	214
Cox, Marshall D.	212
Cox, Mary Katherine	300
Cox, Mary Virginia	300
Cox, Otis G., Jr.	212
Cox, Percy Ann	300
Cox, Rae Cushing	270
Cox, Sara Elizabeth	300
Cox, Sue Lynnette	244
Cox, Wesley Don	214
Coyle, Maroa Lee	214
Crabtree, Martha Anne	212
Craft, Stephen D., Jr.	270
Cramer, Barbara E.	300
Cramer, Judith Fay	244
Cramer, Thomas A.	270
Crane, Kathleen C.	300
Crane, Michael L.	300
Crane, Peter Blue	212
Cranford, Jane Ruth	300
Cratch, Sammie L.	270
Cramer, Barbara Ann	300
Cravatt, Wm Nelson	248
Craven, Tony Farrell	244
Crawford, Alicia J.	300
Crawford, Caryl M.	270
Crawford, Douglas B.	300
Crawford, Elizabeth C.	300
Crawford, Linda Lee	300
Crawford, Mary C.	300
Crawford, Stephen B.	300
Crawley, Barbara Sue	244
Crayton, James Ed, Jr.	212
Credle, Mary E. P.	300
Credle, Willie E.	300
Creech, Canole D.	270
Creech, Dorinda Kay	301
Creech, Dwight M.	270
Creech, Frances C.	244
Creech, Gobbie Sue	301
Creech, Marjorie D.	270
Creech, Judith A.	214
Creech, Linda F.	270
Creech, Ora K.	270
Cressman, Winifred J.	270
Crew, John Allen	212
Crew, William Ray	270
Cribb, Brenda Joyce	212
Crieger, Carolyn M.	270
Crisp, William Lee	301
Crisp, William R.	270
Crost, Patricia Marie	270
Crocker, Luomas G.	270
Cromatire, Elizabeth	301
Cromatire, Jean D.	301
Cromatire, Urbanna M.	270
Crompton, Janis L.	301
Crooke, James R.	301
Crosby, Wm. Stephen	301
Crosland, Evandale	270
Cross, Sharon Lynne	245
Cruitts, David Frank	270
Crouse, Peggy Jo	215
Crowley, Linda Lee	215
Croy, Gerald Wayne	215
Cruise, Glenda Jean	301
Crumpler, Thomas D.	301
Critchfield, Rhonda C.	270

Critchfield, Richard	212
Culbertson, Leta L.	301
Culbreth, Walter M., Jr.	301
Culley, David Newton	245
Culliter, Christopher	301
Cullom, Frances C.	301
Culp, James Garrison	301
Culpe, William D.	301
Culton, Martha Amelia	270
Cumber, William E.	301
Cummines, Elizabeth A.	270
Cummines, George W.	212
Cummines, Zeb C., III	215
Cunningham, Ronald Lee	212
Cundiff, Roma G.	301
Cunningham, Sydney G.	212
Cunningham, Jane P.	301
Cunningham, Susan Ora	270
Curran, Percy Tony	245
Curry, Keith Charles	301
Curran, John Lupton	202
Curtis, Jakale N.	270
Cushman, Anne Frances	30
Cushman, Michael H.	270
Cutler, Lewis Edmond	301
Cutter, Linda Allen	245
Cutter, Sara David	270
Cutts, Fanniem	270
Cutts, Howard Vann	301
- D -	
Dagenhart, Jimmie Lee	212
Dail, Alta Ann	270
Dail, David Whitney	270
Dale, Matoka Caroline	270
Dalton, Clevester, Jr.	301
Dalton, Roger Dale	245
Daly, Norma Jean	245
Dambrosio, Louis A.	213
Damon, Margaret L.	301
Damten, Douglas M.	245
Daniel, Anne C.	213
Daniel, Charles Reade	301
Daniel, Esther Jane	270
Daniel, Jackie A.	301
Daniel, James Wesley	245
Daniel, Linda Faye	301
Daniel, Linda Alton	245
Daniel, Shierly Marie	245
Daniel, Thomas J.	213
Daniel, Walter J.	270
Daniels, Audrey Dene	301
Daniels, John B.	270
Daniels, Jimmie Earl	301
Daniels, Jimmy R.	213
Daniels, Mary Byrd	245
Daniels, Peggy Marie	301
Daniels, Russell W.	301
Danowski, James L.	270
Danowski, Thomas F.	270
Darden, Noel Jean	301
Dark, Luis Elaine	213
Dark, Scariel Ann	270
Darnell, Stephen W.	301
Darrow, Billy Russ	301
Daughtridge, Betsy A.	301
Daughtie, Donna M.	270
Daughtridge, John D.	215
Daughtry, Carl M., Jr.	271
Daughtry, Ellen Eliz	245
Daughtry, Janice E.	271
Daughtry, Linda G.	271
Daughtry, Lola H.	301
Daughtry, Thomas M.	301
Davenport, Andrew	213
Davenport, Elizabeth	301
Davenport, Hilda R.	301
Davenport, Linda G.	301
Daves, Dewey R.	271
Davidson, Sandra J.	271
Davidson, Tondra C.	213
Davis, Barbara Dianne	271
Davis, Buford Lee	271
Davis, Charles Edward	271

Davis, Connie Gosette	301
Davis, Diane Wade	245
Davis, Doris Ann	245
Davis, Eliz Ann	301
Davis, Emery Turner	245
Davis, Fannie Allene	271
Davis, Frances Elaine	245
Davis, Gary Ernell	213
Davis, Hattie Faye	245
Davis, Helen Gail	271
Davis, Janet Louise	271
Davis, John Perdue	213
Davis, Jeffrey C.	245
Davis, Jere Lee	271
Davis, Jerry Bruce	301
Davis, John Adrian	271
Davis, Josephine A.	301
Davis, Judith Ann	271
Davis, Karen Beth	271
Davis, Kenneth Lee	213
Davis, Louis Patce	301
Davis, Luella Joan	271
Davis, Lynda Faye	271
Davis, Margaret A.	271
Davis, Mary Ellen	301
Davis, Mary Leah	213
Davis, Norma Kathryn	271
Davis, Pauline	301
Davis, Randall Kent	271
Davis, Rebecca Jo	301
Davis, Robert Britt	271
Davis, Robert W.	301
Davis, Susan Elaine	213
Davis, Susan L.	213
Davis, Wm. Michael	213
Daws, William Lee	271
Dawson, Linda Smith	213
Dawson, Suzanne Ray	271
Day, Martha Jean	271
Day, Mary Evelyn	271
Day, Mary Jane Burgess	213
Day, Sandra Jeanne	271
Day, Sandra Kay	301
Deal, Jackie W.	213
Deal, Harvie Ann	245
Deal, Jerry Lee	301
Deal, Larry Ray	301
Deal, Wm. Freere	213
Dean, Hugh Parker	213
Dean, James Walter	213
Dean, Nancy Carole	301
Dean, Ronald Gray	213
Dean, Thomas Walker	213
Deans, Donna Sue	245
Deans, Kenneth N.	271
Deaton, Elizabeth Ann	213
Deaver, Brenda Gail	301
Debanm, Margaret F.	301
Debnahl, Donna Kay	245
Debnahl, James F.	271
Debnahl, William Leo	271
Deeds, John Milton	271
Deem, Beverly Ann	301
Dees, Julius G., III	302
Deese, Dalton Watson	301
Decaz, Jean Ann	245
Dehart, Harry Albert	302
DeHarena, Richard M.	271
DeHinger, Marshall S.	271
DeLpnoie, Peter A.	215
DeMille, Frank Robert	214
DeMontbrun, Gerald L.	302
DeVido, Gregory James	215
Denby, Elmer Craig	302
Denning, Diane E.	302
Dempsey, Frances M.	302
Denmark, Mary Hope	302
Denny, Charles Calvin	271
Denny, Jane Carol	302
Denton, Herbert F.	302
Denton, Lynda Grace	271
Denton, Martha C.	215
Derbyshire, Mary W.	302
Derrett, Barbara E.	302
Deer, Marcea Lynne	302
DeVane, John Michael	302
DeVane, Charles M.	214

DeVane, Gregory James	215
DeVore, Kathleen	301
DeWae, Jo Anne Joyce	302
DeWax, James B., Jr.	302
Dewey, William A., Jr.	301
Dewitt, Lee G.	271
Dickens, Judy Ann	213
Dickens, Mary Glenn	271
Dickens, Wm. Irvin, III	214
Dickerson, William F.	302
Dickerson, Kathleen A.	215
Dickerson, Mary L.	245
Dickinson, John G.	302
Dicks, Roy Clark	271
Diday, Robert Henry	215
Diday, Kathleen Ruth	214
Diefenbach, Jared R.	271
Dilda, Kenneth Wayne	213
Dillard, John T., Jr.	271
Dillard, Linda Joyce	302
Dillingham, Anna L.	302
Dillon, Connie Rene	215
Dinca, Michael James	214
Ditmars, John Michael	271
Diuguid, Randolph S.	302
Diuguid, William H.	271
Dixon, Catherine E.	302
Dixon, Jennifer	302
Dixon, John R.	302
Dixon, Mary Maxine	215
Dixon, William Ray	215
Dixon, Willis E.	271
Dodd, Mary Ella	302
Dodd, Linda Elaine	214
Dodd, William C.	213
Dolan, Margaret E.	271
Dohar, Bruce E.	271
Dohar, Glenn Thomas	271
Donnell, Michael L.	302
Donohue, Paul J.	211
Dorcy, William E.	302
Dorman, Larry W.	215
Dorsey, Donna Morgan	241
Doss, Carolyn F.	271
Dough, Wm. Michael	245
Dougherty, Dayl	302
Douglite, Joan L.	215
Douglas, John Frank	215
Dowd, Robert W.	271
Downing, Barbara D.	271
Dozier, Agnes Fey	245
Dozier, Wm. Astor, Jr.	271
Drake, Charles E.	271
Drake, Nancy Jo	246
Drake, Richard F.	246
Draper, Brende G.	246
Drayton, Vivian C.	271
Dreblow, Patricia A.	246
Dressel, Barry Lee	271
Drum, Loyal Steven	271
Druden, Wm. Conant	246
Drvc, Barbara J.	216
Dudask, Joseph J.	302
Dudley, Jeff Franklin	271
Dudley, Judy Yvonna	246
Dudley, Owen Finlay	302
Dudley, Walter R., Jr.	302
Dudly, William J.	216
Dunford, Thomas F.	271
Duks, Joel Thurston	216
Dunaway, Marco Diane	271
Duncan, Sandra Elaine	302
Dunkley, Mary E.	271
Dunn, Jeanne Sue	213
Dunn, Judith Ann	271
Dunn, Judith Carol W.	216
Dunn, Lynda Louise	271
Dunn, Nancy Gwaltney	216
Dunn, Ivinda Louise	271
Dunne, Glenda Gail	271
Dupree, Richard B.	302
Durham, Dolores Jean	302
Durham, Evelyn D.	271
Durham, James Edward	271
Durham, Mary Lynn	302

William E	216	Ferguson, Margaret D.	272	Foster, Richard Hale	304	Gannon, Flora M.	247	Goforth, Johnny M.	217
Barbara Jo	215	Ferguson, Michael Lee	272	Foster, Richard Wayne	247	Ganey, Paul Hiram	304	Goins, Janie Sue	248
Christine S.	215	Ferree, Walter F.	303	Foster, Sandra Jo	247	Gans, Barry Fredrick	246	Goins Alan Richard	274
Anna L.	272	Ferrell, Sandra Lynn	303	Foster, Stephen C.	273	Garbett, Earl W., Jr.	216	Goins, Frank Sloan	274
Christa S.	215	Ferrell, Waverly J.	303	Foster, Sylvia Mae	304	Gatica, Bert Howard	304	Goins, Franklin W.	217
Patricia Anne	303	Ferris, Linda P.	215	Foster, Beverly D.	301	Gard, Anne Fredricka	304	Goins, Fred T., Jr.	248
Teal D.	215	Ferry, John Estack	216	Foushee, Michael C.	216	Gard, Anne Fredricka	304	Goins, Sherry Gay	217
Donna Lee	246	Fesperman, Julia A.	217	Foushee, Shirley Lynn	247	Gard, Betty Worth	247	Gold, Rebecca Jackson	217
Peggy Jane	303	Fester, Sheila Lyn	303	Foushee, Sylvia G.	247	Gard, Jerry T.	304	Goldfarb, Martin Jay	248
Juanna Turner	272	Ficklin, John Thomas	303	Foust, Bonnie Leigh	273	Gardner, Charles Dana	273	Goldfing, Dianne	248
Wayne L.	215	Fields, Betty Jean	303	Foust, Steven Alan	304	Gardner, James Earl	304	Goldston, Donna Gayle	305
James W.	215	Fields, Gary Wayne	303	Fouts, Stefani Kay	304	Gardner, Judith E.	273	Goldston, Mildred Ann	248
Wayne J.	246	Finch, Charlie C.	216	Fowler, Donese S.	304	Gardner, Peggy A.	273	Gollobin, Carol Ann	305
Patricia Ann	303	Finch, Daniel Rodney	272	Fowlkes, James Selby	273	Gardner, Thomas M.	216	Gollobin, Denise	305
John Kelly	303	Finch, Kenneth Duane	303	Fowlkes, Judith Ann	273	Gardner, Vivian Alyce	247	Gooden, Bernice Ann	304
David Elisha	215	Finch, Ralph Alfred	216	Fox, Charles A., Jr.	304	Garlow, Rebecca J.	304	Gooden, Patricia Anne	248
Marlan	215	Fincher, Benjamin E.	247	Foy, Minnie Sue	247	Garmon, Linda Faye	304	Gooden, Wilbur Arthur	217
John	246	Fintley, John Edward	303	Foy, Margaret Abbey	273	Garner, Jerry Wayne	247	Gooding, Eva May	217
Ricky B.	303	Firestone, Carol Ann	303	Foy, Richard Crawford	273	Garner, Leona G.	304	Gooding, Lucy J.	305
Patsy Lee	246	Fisher, Betty Joanne	216	Fracher, Gretchen A.	216	Garrard, Anne Cooper	216	Goodloe, Patricia Ann	274
Lizwood G.	215	Fisher, Cecelia L.	216	Francis, Walter Chas.	304	Garrett, Gwyneth D.	273	Goodman, Brenda Lou	274
Teresa Jo	303	Fisher, Cynthia	216	Francis, Mary D.	303	Garrett, John William	273	Goodman, Joyce Ann	274
Jaquelyn P.	215	Fisher, Dolores Ann	272	Franklin, Benjamin N.	273	Garrett, Linda Joyce	273	Goodman, Phillip L.	305
Alan Dean	303	Fisher, Evelyn R.	303	Franklin, Eleanor J.	304	Garrett, Michael Reed	202	Goodman, Robert Arden	217
Clayton R.	246	Fisher, Judith F.	303	Franklin, James T.	216	Garrett, Nancy C.	273	Goodnight, Frank W.	305
Daniel F.	246	Fisher, Larry Edward	272	Franklin, John R.	304	Garrett, Sandra Faye	247	Goodpasture, Lois Ann	305
David Lee	303	Fisher, Martha Jean	303	Franklin, Pender L., Jr.	273	Garris, Wm. Robert	247	Goodson, Robert L.	274
Donald E.	216	Fisher, Pamela F.	303	Franks, Donald Ray	216	Garrison, Barry W.	275	Goodson, Vickie L.	305
Dorothy L. H.	215	Fitch, Mollie	216	Franks, Linda Dianne	273	Garrity, Frances P.	273	Goodson, Judith H.	305
Judith Waller	272	Fitts, Donald James	272	Fraser, Lee C.	247	Garver, Carol Ann	304	Goodwin, Joseph Gail	305
Kenneth W.	272	Fitts, Tandy Walker	272	Franz, Gaelynn Eliz.	273	Garst, James L.	273	Goodwin, Judith May	218
Lindsay Meray	303	Fitzgerald, Douglas H.	216	Frazier, Bruce Hart	304	Gaske, Stephen G.	273	Goodwin, Thomas Hoyle	248
Patricia Nell	315	Flanagan, Judith G.	272	Frazier, Estella B.	273	Gaskins, Michael E.	273	Gordon, Cheryl Anne	305
Patsy Gibson	246	Flanagan, Dwight J.	303	Frazier, David Camden	216	Gaster, Arche D.	202	Gordon, Freddie B.	305
Paula Gail	272	Fizer, Sandra Lynn	303	Frazier, Phillip R.	303	Gaston, Robert L.	273	Gordon, Frank N.	305
Susan Ward	215	Flake, Betsy Ross	303	Frazier, William III	273	Gates, Gwendolyn D.	304	Gordon, Michael David	248
William C., Jr.	215	Flanagan, Sharon V.	272	Fresley, Gwendolyn A.	273	Gates, Nancy E.	273	Gore, John Solon, Jr.	274
Francis Ann	272	Fleming, Eugene C.	272	Frederick, Rosemary	304	Gay, George Thomas, II	273	Gorges, Virginia Lee	248
Debra Kay	303	Fleming, Ruth Ellen	272	Fredrickson, Charles	304	Ge, John Franklin	273	Gorham, Joan Renee	274
James H.	303	Fleming, William M.	303	Freeman, Cynthia K.	304	Geiter, Helen Leslie	304	Gorham, Stephen D.	274
Mildred F.	246	Fletcher, Harriet L.	216	Freeman, Dan H.	304	Genio, Willie S.	202	Gotschalk, Virginia	248
William C.	246	Fletcher, James C.	247	Freeman, Gary Alan	273	Genois, Errol Karl	301	Gould, Lindsey M.	217
Helen E.	246	Flint, Janet Linda	303	Freeman, John B., Jr.	304	Centoy, Mary Ann	216	Grabowski, Michael K.	274
Mildred F.	246	Flores, John Wright	272	Freeman, Marilynne M.	247	Genzardi, Leslie J.	273	Grady, Patricia Ann	305
Rita Ann	246	Flores, Rebecca Kay	272	Freeman, Nancy Faye	202	Geotse, Barbara H.	216	Grady, Phyllis Marie	274
Joseph W.	246	Flores, Paula Lynn	273	Freeman, Sheila Lynn	247	Geotze, Caroline W.	304	Grady, Robert Vance	305
Wm. Charles	272	Flowers, Betty Ruth	303	Freshcorn, Jennifer L.	273	Gerard, Jackie Ann	273	Graeff, Linda P.	274
Kamai Peter	247	Flowers, Charles Ray	303	Friedig, Frank F.	216	Gerlach, Marie Helen	273	Graham, Donna Morton	305
Grace Louise	215	Flowers, James Calvin	216	Friedman, Angela Jean	304	Gerock, Donald Bruce	304	Graham, Abigail	305
Nola Elizabeth	303	Flowers, Peggy Ann	247	Fritz, Ivey Jean	216	Getringer, Laurel D.	273	Graham, Clarence L.	273
Robert Hill	303	Flowers, Sandra H.	273	Frye, Johnny Dale	304	Getzinger, Clarence L.	273	Gibbins, Anne Carlie	304
William R.	303	Floyd, Mary Jean	216	Frye, Michael Wray	216	Gibbs, Mildred Jane	247	Gibson, Carol Ann	274
William W.	303	Floyd, Reed Dixon	273	Fryhofer, Cynthia A.	304	Gibson, Diane M.	304	Gibson, Diane M.	304
William W.	303	Flye, Paul William	303	Fulbright, Janet E.	273	Gibson, Herbert W.	271	Gibson, Herb W.	304
Mercedith D.	303	Flythe, Meredith D.	303	Fulcher, Dewey E.	304	Gibson, Lenora Elaine	301	Gibson, John Walter	247
Gordon Lee	303	Fogle, Gordon Lee	303	Fulcher, Janet C.	304	Gibson, John Walter	247	Giddings, Barry M.	217
Floyd M.	273	Fogleman, Floyd M.	273	Fulcher, Ronald L., Jr.	304	Gibson, William W.	247	Gifford, Richard O.	217
Harold Lee	273	Fogleman, Harold Lee	273	Fulghum, Janet Louise	247	Gibson, William W.	247	Gift, Gregory A.	274
Thomas A., Jr.	303	Foil, Thomas A., Jr.	303	Fulghum, Carol L.	303	Gibbs, Beverly Joy	274	Gilbert, Donald Max	304
Russell	273	Fonville, Russell	273	Fulghum, Nancy Gray	247	Gilles, Beverly Joy	274	Giles, Beverly Joy	274
Forbes, Amanda Pearl	273	Forbes, Roger Wayne	303	Fulghum, Robert L.	303	Giles, Beverly Wood	274	Gilger, Mary Maude	274
Ede G. Hunning	216	Forbes, Wm. Smith	247	Fulk, Nancy Carol	273	Gill, Barbara Jeffere	247	Gill, Helen Edwina	274
Johnny Waylon	305	Ford, Anthony T.	216	Fullenkamp, Barbara J.	273	Gill, William S., III	274	Gill, William S., III	274
Roger Wayne	303	Ford, Lynn Denise	303	Fuller, John P.	216	Gillen, William Larry	247	Gilliam, Anne S.	217
Wm. Smith	247	Ford, Helen Paula	303	Fulton, Norma J.	247	Gilliam, William Larry	247	Gillis, William J.	217
Ruben Ray	272	Ford, Jo Ann	303	Funderburk, Frances F.	304	Gilmoe, Kay M.	274	Gimbert, John Wadell	247
Janet L.	272	Forehand, Jack C.	247	Funderbuk, Teri R.	304	Gimbert, John Wadell	247	Ginvin, Ethel Carr	247
Roland Jr.	247	Forehand, Linda P.	303	Fuss, Stephen P.	304	Glass, Milton A., Jr.	248	Glosson, William W.	304
Susan Carol	303	Forehand, Nancy J.	301	Fussell, Robin Lane	247	Glover, Donna Irene	248	Glover, Donna Irene	248
Donald J.	303	Foreman, Judith A.	273	Futch, Robert S., Jr.	304	Glover, Julia Douglas	248	Glover, Richard A.	274
Wm. Norris, Jr.	303	Forness, Steve R.	247	Futrell, Frances E.	247	Gnau, Margaret E.	274	Gnau, Margaret E.	274
Michele P.	215	Forness, Frances Jean	304	Gacomo, Kevin Joseph	304	Goddard, Samuel L., Jr.	217	Goddard, Samuel L., Jr.	217
Sandra Jane	272	Forness, Jo Ella	273	Gaddis, Joseph S.	304	Godfrey, Sarah Ann	248	Godfrey, Sarah Ann	248
Alice Marie	247	Forness, Haywood E., Jr.	247	Gaddy, Gary L.	247	Godfrey, Milton E.	202	Godfrey, Milton E.	202
Willie Mae	272	Forrest, Lou Fina	304	Ganey, Glenda Vivian	216	Godwin, Michael Allen	274	Godwin, Michael Allen	274
Mercer M.	247	Forrest, Lou P.	273	Ganey, William K.	273	Godwin, Pamela Connie	301	Godwin, Pamela Connie	301
Wm. Kent	215	Forrest, Louis P.	273	Galanis, Koulla J.	273	Godwin, Rose Marie	217	Godwin, Rose Marie	217
Larry Dean	247	Forrest, Winda Tripp	304	Gall, Judith Ann	247	Godwin, Ruby Gwen	274	Godwin, Ruby Gwen	274
Richard Earle	202	Forsater, Vance P., Jr.	273	Gallaeger, Jere D.	304	Godwin, Susan Vester	305	Godwin, Susan Vester	305
Linda L.	215	Forsythe, Frederick C.	273	Gallaeger, Martha C.	304	Gacomo, Kevin Joseph	304	Gacomo, Kevin Joseph	304
Linda A.	303	Forsythe, Gloria J.	247	Gallman, Vicki Marie	273	Gaddis, Joseph S.	304	Gaddis, Joseph S.	304
Mary M.	215	Foskey, Judy E.	273	Galloway, James M.	273	Gaddy, Gary L.	247	Gaddy, Gary L.	247
Danny T.	247	Foster, Chas Dean	216	Galloway, Kenneth R.	304	Ganey, Glenda Vivian	216	Ganey, Glenda Vivian	216
Gerard Ray	272	Foster, Francis J., Jr.	213	Galup, Anna Del.	273	Ganey, William K.	273	Ganey, William K.	273
Larry R.	272	Foster, James B.	247	Gamble, Anna Virginia	247	Galanis, Koulla J.	273	Galanis, Koulla J.	273

Greenwood, Ronald B.	274	Hall, Don Belois	306	Harris, John Scott	30	Heer, Ode Kendall	275	Hill, Robert Neal	307
Greer, Ellen Maxine	248	Hall, Flavius B., Jr.	306	Harris, Linda J.	300	Hess, Sandra Lee	275	Hill, Sammie Walter	307
Grege, Gerald B.	217	Hall, George L., Jr.	202	Harrington, Donna T.	218	Heubner, Barbara C.	219	Hill, Willard Byron	307
Gregg, John Kevin	217	Hall, James Walter	306	Harrington, Harry D.	306	Helm, Carol Ann	307	Hilliard, Carolyn S.	219
Gregory, Alice G.	305	Hall, John Carroll	218	Harrington, Marion R.	218	Helm, Charles D.	249	Hilliard, Nancy F.	219
Gregory, Alvin T.	305	Hall, Michael Alan	306	Harris, Aleta Dell	218	Helm, Charles R.	275	Hillman Ethel Anna	307
Gregory, Cynthia Ann	305	Hall, Patricia Sue	306	Harris, Anita Belmont	275	Helm, Lema Lynn	307	Hilton Joseph T., II	219
Gregory, David B.	217	Hall, Rebecca D.	274	Harris, Barbara E.	275	Helm, Hugh Douglas	219	Hilz, John Francis	219
Gregory, Jackie L.	305	Hall, Robert Hayward	274	Harris, Betty Helena	306	Helm, Jane Alexander	219	Hines, Samuel S.	249
Gregory, James B., Jr.	275	Hall, Shelia Rae	218	Harris, Dolores R.	219	Helm, Mildred Elvora	219	Hinnant, Brenda Sue	276
Gregory, Mary L. B.	218	Hall, Thelma Eucenia	218	Harris, Donald Ray	306	Helm, Randolph M.	275	Hinnant, Ronald Lee	307
Gregory, William E.	218	Hall, Thelma Kay	218	Harris, Gary M.	275	Hempfl, Donna Kay	307	Hinton, Billy R., Jr.	307
Greiner, Barry Lewis	218	Hall, William David	306	Harris, Janice Ewing	275	Hempfl, Emily E.	275	Hinton, Glen Patricia	219
Grey, Michael Edward	274	Halliburton, Jean L.	248	Harris, Janm Emily	219	Hendeschot, Anne L.	307	Hinson, Gerald Thomas	276
Grieb, Bennett John	274	Hallman, Carol Ann	274	Harris, Julian C.	306	Hendeschot, Claude A.	307	Hinson, Linda Kay	307
Grieb, Brenda Kay	274	Halyburton, Robert R.	274	Harris, Keema Donald	275	Henderson, Daniel E.	275	Hinson, Nell Elaine	307
Griffin, Carol Elizabeth	218	Hamilton, Charles E.	275	Harris, Linda Ann	306	Henderson, James W.	275	Hinson, Walter Lee, Jr.	276
Griffin, Carolyn J.	218	Hamilton, James Davis	275	Harris, Marcea Anne	306	Henderson, Margaret A.	275	Hinton, Jane Winnette	276
Griffin, Ezra D., Jr.	274	Hamilton, Judith Gwen	275	Harris, Margaret E.	275	Henderson, Mirra B.	275	Hinton, Kenneth F.	307
Griffin, John Chester	305	Hamilton, Linda R.	218	Harris, Marjan M.	306	Henderson, Walter, Jr.	307	Hinton, Yvonne J.	219
Griffin, Lucretia K.	274	Hamilton, Mary Louisa	275	Harris, Martha T.	219	Hendricks, Marjory J.	219	Hirt, Linda Dale	307
Griffin, Mary E.	305	Hamilton, Michael G.	218	Harris, Martha Winn	275	Hendricks, Walter F.	276	Hitchcock, James B.	249
Griffin, Judith C.	305	Hamilton, William Roy	218	Harris, Mary Elaine	275	Hendrix, Judy Carl	219	Hjortsvang, Carleen E.	276
Griffin, Patricia W.	305	Hampton, Claude B., III	306	Harris, Nancy Sue	275	Hennessey, John F.	208	Hobart, James B.	276
Griffin, Yuzenia G.	305	Hammert, Wm L., Jr.	306	Harris, Rachel Carol	275	Henretta, Sarah Elizabeth	307	Hobbs, Barry E.	307
Griffin, William B.	218	Hammond, Alma Jean	306	Harris, Robert James	249	Henry, Patricia Gail	307	Hobbs, Betty Jean	276
Gromes, Beatrice Mae	305	Hampton, Janet Carole	306	Harris, Sandra Faye	306	Henry, Sandra Lee	276	Hobbs, Jocelyn R.	219
Gromes, James Robert	274	Hamlin, Betty Jean	275	Harris, Wanda Sue	305	Henry, Sara Virginia	219	Hobcock, Rebecca S.	220
Gromes, Kathy Quinn	218	Hammond, Jabez Dean	275	Harrison, Anna K.	306	Henslee, Charles E., II	307	Hockemeyer, Larry W.	307
Gromes, Mary Perry	218	Hanchey, Sandra Lee	248	Harrison, Don J.	306	Hensley, Sara Frances	276	Hockett, Douglas W.	276
Grimley, Jimmie R.	202	Hanchey, Clara Jean	218	Harrison, Joan C.	306	Henson, Grady Mike	307	Hocutt, Catherine J.	220
Grisson, Charles E.	218	Hanchey, Sherri Lynn	306	Harrison, John L.	219	Hepler, Shirley Ann	249	Hodge, John E.	307
Grisson, Janice Marie	274	Hancock, Beverly Anne	306	Harrison, Martha S.	249	Herbst, Glenn Allen	307	Hodge, Ruth Ann	219
Grisson, Katherine C.	305	Handlon, James Wm.	218	Harrison, Robert B., Jr.	275	Henna, Permelia C.	249	Hodges, Betty Lee	276
Grisson, Martha N.	274	Handy, Larry M.	305	Harrison, Robert W.	275	Herdica, Joseph R.	219	Hodges, Clarence C., Jr.	307
Groce, Richard Earl	305	Haney, Arthur John	275	Harrison, Ronald G.	249	Herdon, Barbara J.	276	Hodges, Nathaniel J.	307
Groes, Judith Lynn	274	Hanner, David C.	218	Harrison, Sally C.	306	Herdon, Martha F.	307	Hodgeson, Hilda Sue	249
Groves, Judy Lynne	274	Hansen, Linda Marie	218	Harris, Donald M.	306	Herdon, Sherron Lou	249	Hoeffel, Henry W., Jr.	220
Grubb, Gerald C., Jr.	274	Hansen, Wilfred J.	218	Harris, Judy Celeste	249	Herrin, Sudney M.	219	Hoeffel, Judy Elaine	276
Grubb, Karen Diane	248	Hanson, Kathleen	306	Hart, Alice Lee	275	Herrin, Donna Faye	307	Hoffman, Nancy Jane	276
Grubb, John Wilson	218	Harbin, Larry E.	306	Hart, Jack Wayne	306	Herrin, Vero Eliz	219	Hoffer, Bernice R.	249
Gudger, James F., Jr.	305	Harbin, Veda Elaine	306	Hart, Wm Fountain	305	Herrin, Vero Eliz	219	Hogg, Donald Gourlay	249
Guffy, Janice Faye	305	Harbark, Paul John	275	Hartley, Patsy Diana	275	Hester, Brenda Viola	276	Hoggard, Oakley W., Jr.	220
Gunfford, David James	305	Hardee, Daniel Ed.	218	Hartley, Sherron B.	275	Hester, Celia	219	Hoggard, James F.	307
Gunn, Mary Neal	218	Hardee, Howard Eugene	275	Hartness, Patsy C.	275	Hester, Dony	276	Hoggard, Nancy Ruth	307
Gulledge, Glenn S.	274	Hardee, Karl Wayne	306	Hartsock, Ronald Lou	249	Hester, Loretta King	307	Hohling, Carol Anne	307
Gulley, Cecelia Rene	305	Hardee, Marion S.	306	Hartsock, Frances D.	275	Hester, Walter Leon	307	Hohman, Eddie T.	307
Gulley, Thomas L.	218	Hardee, Martha C.	275	Harvin, Jean McNaught	306	Hewett, Gordon M.	307	Holcombe, Clifton, III	276
Gunn, Mary Louise	248	Hardee, Patricia Ann	275	Harvin, Paul Rose	306	Hewitt, Daniel A., Jr.	276	Holder, Deborah Lou	307
Gupton, Milton C.	248	Hardee, William C.	275	Haskins, Charles A.	275	Hewitt, Julia K.	276	Holder, Frederick A.	307
Gurzanus, Carrie Lin	274	Hardesty, Jerry T.	275	Haskins, Richard P.	219	Hewitt, Priscilla G.	307	Holder, Rebecca Mae	249
Gurzanus, Horace D.	274	Hardin, Sharron Gale	306	Hatch, Eliza Alice	306	Hewitt, Leslie W., Jr.	219	Holland, Diane Marie	308
Gurzanus, Judy C.	274	Hardin, Wanda D.	306	Hatch, James Russel	219	Heyward, Katherine E.	219	Holland, Frances J.	219
Gurzanus, Jena Lee	305	Hardin, Wharton D.	306	Hatchler, Linda Louise	275	Heyward, Carol J.	219	Holland, Harvey C., Jr.	276
Gurzanus, John H., Jr.	305	Harding, Elizabeth M.	306	Hathaway, Sherry Ann	306	Hidayck, Kathleen E.	219	Holland, Jo Kathryn	276
Gurzanus, Marcia A.	218	Hardison, Clifton Lee	218	Hatley, Guy Leonard	219	Hiebert, Thomas D.	307	Holland, Nancy Hunt	276
Gurzanus, Patsy Joy	248	Hardison, John B., Jr.	275	Hatley, Wm Loy	306	Hickman, Samuel G., Jr.	219	Holland, Mary Claudia	308
Gurzanus, Zelle W.	274	Hardison, Donald S.	306	Hauser, Denson, Gray	307	Hick, Katherine B.	219	Holland, Kathryn D.	308
Gurkin, Albert G.	305	Hardison, Neal F.	218	Hausner, Gary Snow	307	Hicks, Billy Ring	276	Holland, Steven Paul	219
Gurkin, Linda Faye	305	Hardison, Jo Lynn	248	Hawkes, Barbara Fay	275	Hicks, Ellen Irene	307	Holland, Timothy Dale	276
Gurkin, James Patrick	274	Hardison, Thomas Wade	275	Hawkins, John Oscar	219	Hicks, George Thomas	276	Holland, Wm Doyle	308
Gurley, Steve R.	305	Hardy, Donna Blanche	248	Hawkins, John Richard	275	Hicks, Joel Thomas	307	Hollar, Margaret Ann	308
Gurley, Tony Karen	248	Hardy, Harvey J., Jr.	275	Hawkins, Ruth E.	307	Hicks, Judith Lee	219	Holliday, Dennis H., Jr.	308
Guy, Dan Miller	202	Hardy, Herman Arthur	248	Hawkins, William T.	275	Hicks, Nancy Gail	219	Holliday, Linda Ann	308
Guy, Harry Douglas	218	Hardy, Janis Carol	306	Hawkins, Nancy Morman	275	Hicks, Royal Todd	249	Holliday, Mylinda K.	307
Guyon, William F., Jr.	305	Hardy, Laura Britt	306	Hayes, Arthur Lee	307	Hicks, Terry Wayne	307	Holliday, Nancy G.	276
Gwaltney, Helen Kay	274	Hare, James Donald	218	Hayes, Mavis Kathryn	307	Hickson, Anne	307	Holliman, Janet Marie	276
Gwin, Mary Gertrude	203	Hargett, Frederick W.	275	Hayes, Ralph S.	275	Higgins, Patricia A.	276	Hollingsworth, Peggy	220
Gwynn, Ruth Lee	305	Hargett, Linda Jane	275	Haymes, Sandy S.	219	High, Emma Carolyn	307	Holliman, Carolyn J.	308
		Harizove, Linda Faye	275	Haynes, James Walter	307	Hightower, Erwin A.	276	Holliman, Joseph John	249
		Harmon, Annie J.	306	Haynes, Mary C.	219	Hildebrand, Janet G.	307	Holliman, Robert E.	219
		Harmon, Gerald K.	219	Hayworth, Charlotte S.	219	Higsmith, Randy C.	307	Hollowell, Gloria Ann	308
		Harmon, William K.	218	Hazelton, Billie P.	219	Higmet, Ronald E.	219	Hudson, Joseph F., Jr.	220
		Harper, Charles M.	249	Hazelton, Jeffrey H.	307	Hildbrand, Mary K.	307	Hudson, Susan E.	276
		Harper, Jeffrey S.	306	Hearn, Rebecca Sue	307	Hildebrand, Michele A.	307	Holt, Dean Barden	308
		Harper, Joyce D.	306	Hearne, Sara Louise	249	Hildrich, Carolyn R.	307	Holt, Edwina F.	220
		Harrel, Oscar Melvin	306	Heath, Charles L.	275	Hill, Donna Lynn	307	Holt, Lawrence D.	219
		Harrell, Abbie Kay	275	Heath, Charles L.	219	Hill, Erma Susan	276	Homme, Lura Kathryn	308
		Harrell, Addie G.	275	Heath, Helen	307	Hill, James F., III	307	Hondrus, Pete Arthur	220
		Harrell, Bennett M.	249	Heath, Linda M.	219	Hill, Joel Thomas	219	Hondrus, Carol Ann	220
		Harrell, Charlie R.	218	Heath, Terry Earl	307	Hill, Linda Mae	219	Honeycutt, Carolyn L.	308
		Harrell, Joseph Earl	275	Heavner, Daniel Lee	275	Hill, Nancy Thomas	249	Honeycutt, Sam G., Jr.	276
		Harrell, Michael H.	306	Hedckman, George H., II	219	Hill, Michael Louse	307	Hook, Marilyn S.	276
		Harrell, Sandra Faye	218	Hedecock, Elizabeth	275	Hill, Phyllis V.	276	Hooker, Benjamin A., Jr.	308
		Harrell, Wm. Ayers	275	Hedecock, Andrew C.	275				
		Harrell, Wm. Frazelle	306	Hedecock, Detra Sue	219				
		Harrison, Rita P.	275	Hedrick, Willa L.	307				

Hunt, David M. 308
 Hunt, Hilda Dianne 308
 Hunt, John Elliott 221
 Hunt, Joseph R. 308
 Hunt, Marnie Louise 221
 Hunt, Mitchell Lee 277
 Hunt, William E. 250
 Hunter, Frances L. 221
 Hunter, Mary Beth 250
 Hunter, William James 250
 Huntley, Larry Don 203
 Huxley, Ralph Nelson 250
 Huxley, Barbara Ann 308
 Hurdle, James R. Jr. 308
 Hurwitz, Matthew L. 308
 Hurwitz, Dorothy Ann 221
 Huster, Karen Diane 308
 Hutchings, Walter R. 308
 Hutchison, Arthur W. 308
 Huie, Juanita Jean 308
 Hutson, Jan Micheline 308
 Hux, Deborah Sue 308

— I —

Iacona Charles J. 250
 Ingram, Donald W. 277
 Ingram, Ellen Elvira 277
 Ingram, Henry P. 277
 Ingram, Sandra Kay 221
 Ipok, Ina Faye 211
 Ipok, Julia A. Willis 221
 Irons, Gay 250
 Irvin, James Ronald 277
 Irvin, Stephen Ross 308
 Irvin, Nancy Eliz 221
 Isley, Sarah Vivian 308
 Isley, Samuel Lee 308
 Isner, Robert B. III 250
 Ivey, Frances Kay 277
 Ivey, James Raton 308
 Ivey, Joanne 308
 Ivey, Linda Eileen 277
 Ivey, Margio Zorado 308

— J —

Jackson, Emma Jean 221
 Jackson, Floyd Austin 221
 Jackson, Gloria Jean 221
 Jackson, John K. Jr. 277
 Jackson, Mack Douglas 221
 Jackson, Linda Sue 308
 Jackson, Joseph V. 308
 Jackson, Mary Donna M.
 Jackson, Michele A. 221
 Jackson, Virginia E. 221
 Jacobs, Betty Eudora 250
 Jacobs, Fred Alton 203
 Jacobs, Sylvia Ann 277
 Jacobs, James I. 250
 Jaffe, Allen 277
 James, Carolyn Ann 277
 James, Gablon Haines 308
 James, Cherie Frances 277
 James, Cheryl Anne 309
 James, Harriet H. 250
 James, Lawrence A. 221
 James, Nancy Elizabeth 250
 James, Mary Lynn 309
 James, Margaret Lee 221
 Januszelli, James P. Jr. 277
 Jard, Marjorie Helen 309
 Jarman, James M. Jr. 277
 Jarman, Patricia Ann 250
 Jarman, Patricia D. 309
 Jarozczyk, Robert J. 309
 Jayco, Donald W. 250
 Jayroe, Emma Gay 277
 Jedlicka, Gary R. 309
 Jedny, Susan Grace 277
 Jeffers, Wm. Ralph 309
 Jefferson, Gravelly T. 309
 Jeffries, Diana Gail 309
 Jeffries, John S. 277
 Jeffries, Paula C. 277
 Jenkins, Alberta 203
 Jenkins, Charles R. 221

Jenkins, George P. 309
 Jenkins, Harry Edward 250
 Jenkins, James R. 309
 Jenkins, Lydia Ann 309
 Jenkins, Martha J. 277
 Jenkins, Robert C. 277
 Jenkins, Harrie E. 309
 Jenkins, Margaret D. 309
 Jenkins, William T. 277
 Jennings, Irving T. J. R. 277
 Jennings, David H. 250
 Jennings, James A. 221
 Jenrette, Brenda C. 250
 Jernigan, Linda E. 277
 Jernigan, Sara Beth 309
 Jesse, Gaylyn Lynn 309
 Jessup, Fay Elizabeth 277
 Jessup, Frances Sue 250
 Jessup, Janet Elaine 277
 Jessup, Myra Frances 309
 Jilcott, Margaret T. 250
 Johnson, Ashley Allan 221
 Johnson, Carol Diane 250
 Johnson, Carol E. 309
 Johnson, Catherine I. 251
 Johnson, Callen O. 251
 Johnson, Curtiss W. 277
 Johnson, Cynthia D. 277
 Johnson, Cynthia Gail 277
 Johnson, David R. 221
 Johnson, Ethel Elaine 309
 Johnson, Ernest F. Jr. 277
 Johnson, Frances Kay 221
 Johnson, Jack William 277
 Johnson, James A. 277
 Johnson, James R. 309
 Johnson, Janice Kaye 277
 Johnson, Janice Rose 251
 Johnson, Janice Diane 221
 Johnson, Janie L. 277
 Johnson, Jeanne 221
 Johnson, Joseph Wm. 251
 Johnson, Judith M. 309
 Johnson, Lemuel O. 309
 Johnson, Laura L. 309
 Johnson, Laurie Va. 309
 Johnson, Lynn Marie 251
 Johnson, Martha E. 309
 Johnson, Mary L. 221
 Johnson, Michael H. 309
 Johnson, Michael J. 277
 Johnson, Patsy Ann 251
 Johnson, Peggy R. 309
 Johnson, Rose Lee 309
 Johnson, Shirley F. 309
 Johnson, Steven J. 251
 Johnson, Terry Roger 277
 Johnson, Trudy Ann 277
 Johnson, Willard L. Jr. 309
 Johnston, Bruce Wm. Jr. 221
 Johnston, Franklin B. 221
 Johnston, Julie G. 251
 Johnston, Lollie M. 277
 Johnston, Thomas G. Jr. 309

Jones, John Tucker 222
 Jones, Julia Gayle 309
 Jones, Kathryn Lee 277
 Jones, Kay Frances 277
 Jones, Kenneth C. Jr. 309
 Jones, Lalou Estelle 309
 Jones, Laurie Ann 251
 Jones, Leslie Eayre 277
 Jones, Lillian Tucker 222
 Jones, Linda Lee 251
 Jones, Linda Ruth 277
 Jones, Lindsay Earl 251
 Jones, Lynn L. 277
 Jones, Lynn Hope 251
 Jones, Mary Lynn 251
 Jones, Maxie Ray 309
 Jones, Melville W. 309
 Jones, Michael D. 277
 Jones, Millard Brent 251
 Jones, Mona Berniece 251
 Jones, Nancy Elizabeth 309
 Jones, Otis Lee 309
 Jones, Pamela Lynne 309
 Jones, Patricia Ann 251
 Jones, Plummer A. Jr. 309
 Jones, Rudy Michael 277
 Jones, Sandra Joyce 277
 Jones, Sharon Ann 309
 Jones, Shirley E. 309
 Jones, Sue Kathryn 278
 Jones, Sue Tallman 222
 Jones, William R. 222
 Jones, William S. 278
 Jordan, David M. 309
 Jordan, Larry Mack 222
 Jordan, Marcella J. 309
 Jordan, Rosemary 278
 Jordan, Ted Daniel 309
 Jordan, William H. Jr. 278
 Jorgensen, Janis 278
 Jorgensen, Layne W. 222
 Jordan, Victoria 309
 Jordan, Yvonne Gail 309
 Jordan, Thomas Bryan 309
 Joyner, Anne Hardee 222
 Joyner, Clinton C. Jr. 278
 Joyner, Doris 251
 Joyner, Dorothy Jean 251
 Joyner, Ethel C. 278
 Joyner, Ellen Gail 222
 Joyner, George M. 278
 Joyner, Jane Long 251
 Joyner, Judith Ann 203
 Joyner, Judith Ann 251
 Joyner, Mary C. 222
 Joyner, Maurice C. Jr. 309
 Joyner, Nancy B. 309
 Judson, Fredrick D. 310
 Judy, Norma Joan 278
 Julian, Carol 278
 Justice, John P. 310

— K —

Kachmer, Michael J. 310
 Kale, Karen Elizabeth 278
 Kaminski, Eliz Lee 278
 Kannan, Carolyn Lee 310
 Karovich, Arthur A. 278
 Karovich, Wm. John 278
 Katsas, Clara 251
 Katzen, Lionel Ivan 310
 Kay, Beverly Anne 251
 Kaylor, Aulene S. T. 203
 Kaylor, Robert Wayne 203
 Kearney, Mary Kathryn 222
 Kearney, Richard E. 310
 Kearns, Rebecca V. 310
 Keating, Camilla E. 251
 Keel, Frestel B. 310
 Keel, Rufus Vanoy 251
 Keen, Sandra Carole 278
 Keene, Jessie M. 222
 Keener, Worthy Klutz 310
 Keeter, Kermir K. Jr. 251
 Keeter, Sidney G. Jr. 251
 Keener, Judith Ann 251
 Keener, Melinda Lou 278

Keiber, Robert John 222
 Keir, Richard M. 278
 Keith, Winston Ryan 310
 Kellam, Jo Anne 278
 Keller, Lauren C. 222
 Keller, Frances Ann 222
 Keller, William R. Jr. 278
 Kellum, Linda Kaye 310
 Kelly, Ann Elizabeth 310
 Kelly, Jerry Mack 278
 Kelly, Mary Patricia 278
 Kelly Virginia Reid 310
 Kelsay, Michael C. 310
 Kemp, Donald R. 251
 Kemp, Wm. Benjamin Jr. 310
 Kendrick, Nancy L. 251
 Kennedy, Cynthia Ann 222
 Kennedy, Joyce C. 309
 Kennedy, Linda Kay 251
 Kennedy, Margaret A. 310
 Kennedy, Patricia Lee 278
 Kennedy, Richard B. 251
 Kennedy, Ruby Carol 310
 Kennedy, William R. 310
 Kennington, Samuel R. 251
 Kent, Carol Ann 278
 Kephley, Jewell E. 278
 Kerlin, Robert B. 222
 Kern, Daniel Richard 278
 Kerns, Wanda Faye 310
 Kershaw, Lee Alyson 278
 Kessler, Timothy B. 310
 Ketcham, Ronald R. 251
 Key, Hilda Jane 310
 Key, Mickey Geraldine 310
 Kidd, Harold Junior 251
 Kidd, Wm. Jerome 251
 Killgo, James L. Jr. 278
 Killian, Mary Garrett 222
 Killian, Paul W. Jr. 203
 Kilpatrick, Russell L. 278
 Kilpatrick, Gwendolyn 278
 Kilpatrick, Hallie Sue 278
 Kilpatrick, Mary Eliz 278
 Kimball, James D. Jr. 278
 King, Teresa Kay 310
 Kinsey, James Robert 222
 Kincaid, Billy Forest 222
 Kincaid, Thomas L. Jr. 278
 King, Alice Rooker 252
 King, Anne Gayle 278
 King, Ann Louise 252
 King, Ann Louise 278
 King, Beverly Louise 278
 King, Carlton W. III 278
 King, Donna Kay 310
 King, Gary Lee 310
 King, Keith Stuart 310
 King, Connie Sue 310
 King, Michael John 278
 King, Nadine Vivian 278
 King, Pamela Michele 278
 King, Ray Wilson 222
 King, Rebecca S. Bland 222
 King, Thomas Henry 252
 King, Walter Clyde 252
 Kingree, Richard A. 222
 Kinlaw, Linda Pearl 252
 Kinsey, Kenneth Byron 252
 Kinsey, Ned March 278
 Kinsey, William H. 278
 Konzie, Michael A. 222
 Kirby, Carol Ray 222
 Kirby, Diane Long 278
 Kirby, Mary Louise 310
 Kirk, Betty Joyce 310
 Kirkland, Judith A. 310
 Kirkman, Robert Lee 222
 Kitpatrick, Sandra G. 278
 Kiser, Linda Jo 278
 Kitchin, William M. Jr. 278
 Kitchens, Rodney M. 310
 Kittrell, Mary H. 310
 Kivett, Barbara B. 222
 Kivett, Herman H. Jr. 278
 Kleiman, Lynda Orel 278
 Klein, Martha Dawn 252
 Kleinfeld, Anita 310

McVay, Carlos Manuel 313
 McGow, Edward Joseph 281
 McGow, Julia Marie 313
 McCracken, Hubert Jr. 313
 McCracken, James A. 254
 McGraw, Monte F. 254
 McCullins, Claude T. 254
 McCullen, Annie Rose 281
 McCullen, James L. 313
 McCurhan, Kathleen 313
 McDade, Pamela Joyce 313
 McDaniel, Frances E. C. 225
 McDaniel, Eunice E. 313
 McDaniel, Linda Lee 313
 McDearman, Va Lynn 313
 McDevitt, Edwin Rea 313
 McDonald, Gerald T. 254
 McDonald, Linda D. 225
 McDonald, Mark Leon 313
 McDonald, Martha Ann 281
 McDowell, Joe Van 313
 McDowell, Robert W. 313
 McDowell, Samuel J. 313
 McDuffie, Heidi M. 254
 McDuffie, Linda L. 313
 McGarrah, Roy H. Jr. 313
 McGarty, Fred De 313
 McGeehe, Charlotte A. 281
 McGhee, Edrie J. 313
 McGhee, Elizabeth Connelly 225
 McGhee, Jenny Sue 313
 McGinty, Joan Evans 313
 McGinn, Corless M. 313
 McGirt, Thomas B. 313
 McGlohan, Millie 313
 McGowan, Joanna K. 313
 McGowan, Mottie Ruth 313
 McGowan, Rebecca L. 313
 McGrath, Gregory E. 313
 McGrath, Mark Joseph 254
 McGuire, Burel Jerry 225
 McGuire, James M. 313
 McHorney, Samuel J. 225
 McInerney, Robert J. 254
 McInnis, Rebecca L. 254
 McIntrye, Carol J. 281
 McIntrye, Lucy W. 225
 McIntrye, Margaret 225
 McKea, Judith Anne 254
 McKeel, Ashley Gene 313
 McKeel, Sheryl Ann 254
 McKelvey, Dennis G. 281
 McKenzie, Ellis June 313
 McKinley, Patti P. 313
 McKinney, Anita Ellen 313
 McKinney, Ann Hale 281
 McKinney, Linda Lee 281
 McKinney, Michael J. 313
 McKinnon, Jeannette H. 313
 McKittrick, Pamela Lea 281
 McClain, Karen E. 313
 McClain, Harry C. Jr. 254
 McClain, Brenda J. 254
 McClaurin, Jane Hunter 313
 McClawhorn, Charles L. 281
 McClawhorn, Marian N. 225
 McLean, Ann McClaine 225
 McLean, Ronald M. 254
 McLean, Sally Vivian 313
 McLeone, Brenda K. 254
 McLeod, Sarah E. 281
 McLeod, Suzanne 313
 McMahan, Nancy Jane 313
 McMahan, Patricia L. 313
 McMakin, Benjamin R. 281
 McManus, Phyllis Ann 313
 McMillan, Claude D. 281
 McMillan, James D. 313
 McMillan, Cecil M. 281
 McMillan, Charles E. 313
 McMillan, Daphne R. 313
 McNeil, Janice Faye 313
 McNeill, Albert David 281
 McNeill, Wm. Daniel W. 313
 McPherson, David Wm. 254
 McPherson, Laura R. 313
 McRae, Flora Ann 254
 McSwain, Ann 313
 McSwain, Emily Esther 313

Mason, Pamela Kaye 282
 Mobbly, Barbara James 226
 Mobbly, Franklin D. 254
 Mobbly, Linda Lou 282
 Mobbly, Nettie Maxine 254
 Mobbly, Ronald W. 313
 Mock, Charles Glenn 282
 Modlin, Frank Caviness 226
 Moldin, Richard F. 314
 Modlin, Sandra Anne 314
 Moeschl, James G. 254
 Mohorn, Bentley J. 254
 Mohr, Frederick H. 254
 Molloy, George A. 314
 Monds, John Perry 254
 Monk, Sidney R. 254
 Monroe, Orville N. 254
 Monroe, Ted Lee 314
 Montakhab, Kay R. 226
 Montgomery, Martha S. 282
 Montgomery, Patricia 282
 Montgomery, Rebecca J. 282
 Moody, George Mike 314
 Moody, Lloyd Ray 314
 Moody, Richard John 314
 Mooney, Charles F. 282
 Moore, Barbara Ann 314
 Moorman, Jeral L. 314
 Moore, Brenda Joyce 314
 Moore, Cary Donald 314
 Moore, Cynthia D. 314
 Moore, Diane 282
 Moore, Dorothy Carol 314
 Moore, Jacqueline A. 226
 Moore, James G. 226
 Moore, Janet Taylor 254
 Moore, John Alan 282
 Moore, Kate Hamlin 226
 Moore, Linda Joyce 226
 Moore, Linda S. 258
 Moore, Linda Ruth 254
 Moore, Mary Brown 226
 Moore, Mary Elizabeth 314
 Moore, Merrill C. 226
 Moore, Patricia Sue 282
 Moore, Phoebe Maria 282
 Moore, Rebecca Lee 282
 Moore, Rexford J. 314
 Moore, Robert McLean 254
 Moore, Robert Wayne 226
 Moore, Ronald J. 314
 Moore, Samuel S. Jr. 282
 Moore, William Claren 226
 Moorefield, Arthur W. 225
 Moorefield, Eric Kaye 226
 Moorehead, Steven Foy 255
 Moreland, Anthony E. 282
 Morgan, Gloria Lynne 282
 Morgan, Marion M. 282
 Morgan, Mary Sue 314
 Moran, Steven C. 282
 Morphis, Carey Noel 226
 Morris, Barbara Jane 282
 Morris, Billy W. 314
 Morris, Everett L. Jr. 282
 Morris, George R. 282
 Morris, Imelda Kay 226
 Morris, Jane Arlene 314
 Morris, Judy Lynn 314
 Morris, Lirly G. 226
 Morrisette Peggy 314
 Morrisette, Stephen C. 226
 Morrisette, Susan L. 282
 Morrison, Donald G. 282
 Morrison, Sarah Elizabeth 314
 Morrow, John Michael 314
 Morse, Jeanne Ann 314
 Mortine*, Margaret V. 314
 Morton, Barbara L. 282
 Morton, Patricia Ruth 282
 Morton, Randy M. 282
 Morton, Susan W. 225
 Moseley, Atwood E. 282
 Moser, Kathy Louis 282
 Moseley, Mary Lorena 255
 Moseley, Ronald Wayne 255
 Mosley, Archie T. 314
 Mosier, Wm. Huanant 282
 Moses, James Kenneth 255
 Moynihan, Robert C. Jr. 282
 Mountcastle, Dennis W. 314
 Mountcastle, Sallie V. 314
 Mowen, Jill L. 226
 Mowry, Ronald Francis 255
 Moynihan, Robert C. 282

Moyer, Cynthia Jean 314
 Moyer, Peggy Annette 255
 Moyer, Louise H. 314
 Moyer, Lynda Jane 255
 Mueller, Jonathan H. 255
 Muir, Frank Fielding 314
 Mull, Gary Ray 226
 Mullaly, Charles F. Jr. 203
 Muller, Reginald Orr 314
 Mullins, Mary Beth 255
 Mullins, Walter Earl 226
 Mumford, Emma V. 226
 Mumford, Janice M. 282
 Munford, John Wilson 227
 Munson, Phillip E. 282
 Munroe, Cynthia L. 314
 Murchison, David C. 314
 Murchison, Gary D. 315
 Murchison, James A. 315
 Murdoch, Jerold Paul 227
 Murphy, Ethel Elaine 315
 Murphy, Frances A. 282
 Murphy, Herschel G. 255
 Murphy, Ian D. Jr. 282
 Murphy, Randall L. 283
 Murphy, Susan Ellen 315
 Murray, Brenda Dale 283
 Murray, John B. 283
 Murray, Michael Lee 315
 Murray, Stephen R. 315
 Musgrove, Sandra Faye 283
 Mussler, Glenn Earl Jr. 315
 Mushbell, Wayne M. 283
 Myers, David 315
 Myers, Donald Ray 283
 Myers, James Wilson 315
 Myers, Margaret Lee 315
 Myles, Decker J. 283
 Mylum, Jane 255
 Myrick, Judith Anne 255

—N—

Nail, Janice 315
 Nalepa, Arlene Marie 315
 Nance, Alpha Nelson 283
 Nance, Linda Gail 283
 Nance, Mary Camilla 277
 Nance, James Allen 315
 Nance, Judy Ann 315
 Nance, Martha Ann 315
 Napowski, Cheryl J. 283
 Natron, Samuel R. 255
 Nash, Catherine E. 283
 Nash, Donna Kay 315
 Nash, John Charles 283
 Neal, Arnold C. 315
 Neal, James Patrick 255
 Neal, John Eugene 283
 Neal, Melinda Lee 255
 Neal, Susan Colleen 283
 Neece, Rebecca H. 227
 Neel, Patricia Ann 227
 Neely, Fulton R. 255
 Neely, Carl Eugene Jr. 315
 Neely, Patricia A. 227
 Neill, David Collins 227
 Neill, Terrie Fritts 255
 Nelson, Donald Moore 283
 Nelson, Linda Gu 283
 Nelson, Edna Edwards 315
 Nelson, John Wm 283
 Nelson, Josephine T. 315
 Nelson, John Brooks 315
 Nelson, Melvin Glenn 283
 Nelson, Pamela Hill 283
 Nelson, Patricia Ann 315
 Nettles, William M. 255
 Neville, Dorothy Ann 203
 Newberry, Anthony E. 255
 Newberry, Larry W. 315
 Newbold, Gregory S. 315
 Newcomb Jr. Ann 255
 Newell, Rosemary 283
 Newkirk, James W. 283
 Newman, Emily B. Jr. 227
 Newman, Linda Lee 315
 Newman, Thomas Lee 283
 Newman, Walter C. 283
 Newman, Doyle C. 315
 Newman, Dianna Elizabeth 283
 Newton, Billy Ray 315
 Newton, Dorothy L. 227
 Newton, Johnny L. Jr. 283
 Newton, Margaret S. 315

Newton, Gary Eliz 283
 Newton, Samuel C. 283
 Nicholds, Gary Albert 283
 Nichols, Hugh V. 315
 Nichols, Johnny Mack 315
 Nichols, Nancy Anne 255
 Nichols, Randy M. 315
 Nichols, Stephen C. 255
 Nichols, Wilson S. Jr. 283
 Nicholson, Barbara G. 283
 Nicholson, Brenda Kay 315
 Nicholson, Judith Ann 227
 Nimmons, Benny Elm 315
 Niparts, Herbert 283
 Nisbet, William L. Jr. 283
 Noble, Joan C. 315
 Noble, Juan C. 283
 Noble, Judy Carol 255
 Noble, Leonard Wm. Jr. 315

Nobles, Lottie Kay 315
 Noe, Janet MacDonald 283
 Noell, Catherine C. 315
 Nofzy, Mary Kay 227
 Nolan, Russell E. Jr. 227
 Nolan, James Collins 227
 Nolan, Sandra Louise 283
 Norflett, Martha A. 315
 Norflett, Norman Lee 227
 Norflett, Janet Averil 255
 Norman, Billie Ann 315
 Norman, Billie Gail 283
 Norman, James Ronald 315
 Norman, June Carol 255
 Norman, Robert Wright 283

Norris, Harriet Eliz 315
 Norris, Leslie Ray 315
 Norris, Perry Wilder 227
 Norris, Ralph Emmond 255
 Norris, Ronnie Lynn 315
 Norris, Stephen Odell 315
 Norrisworthy, Debra L. 315
 North, Hugh Davis 315
 North, Rebekah S. 283
 Northcutt, Donald R. 315
 Northcott, Donna L. 283
 Norwood, Charles L. 203
 Norwood, Victoria A. 283
 Nunes, Terry Elaine 283
 Nunn, Carlyle W. 283
 Nunn, Larry Richard 315
 Nutter, Sandra Lee 255

—O—

Oakley, Jesse Ray 283
 Oakley, Jessie Fannie 255
 Oakley, Rebecca F. 283
 Oates, Patricia Ann 283
 Ober, Bobby Scot 255
 Oberholtzer, Trema L. 227
 Oberholzer, Debra W. 315
 O'Brien, Adelia Lee 227
 O'Brien, James Thomas 22
 Odham, Barbara Ann 315
 Odham, Pamela G. 227
 Odum, Katharine I. 283
 Obery, Clifton Earl 315
 Ogle, Sherry Lorela 283
 Oldham, Alvin L. 227
 Oldham, Brenda Marie 227
 Oleary, Hattie E. 255
 Oliver, David Wm. 315
 Oliver, Alice Ann 255
 Oliver, John M. Jr. 283
 Oluff, Martha C. 283
 Olsen, Helen Dec 283
 Olsen, Linda Lee 315
 Olsen, Richard P. 227
 Olson, Carole V. 315
 Olson, Marcia Lynn 315
 Olmer, Eric Thomas 283
 Olvera, Elizabeth Anne 255
 Oneal, Harry Reams 283
 Oneal, Helen Frances 255
 Oneal, Susan Beth 315
 Oquino, Roberta Faye 283
 Orchard, Hays William 255
 Ordess, Mark Sherwood 315
 Orem, Kirk Douglas 315
 Ormand, Robert Adrian 255
 Ormandel, Shelor B. 255
 Orr, Janet Lynne 315

Ad White	257	Romano, Bruce Anthony	286	Sanders, Gary D.	231	Seay, William M.	320	Simpson, Richard B.	320
Charles F.	318	Roper, Eunice Fay	258	Sanderson, John R.	231	Self, Helen Leslie	258	Simpson, Mary Frances	288
Larry Coleman	286	Roper, Gregory Lane	319	Sanderson, Linda Jean	287	Sejlar, Marie Louise	258	Simpson, Reginald M.	321
Sheila Colleen	286	Roper, Katherine W.	319	Sanderson, Sandra C.	287	Seiling, Margaret C.	287	Simpson, Walter S.	232
William W. III	286	Rose, Carl Ray	258	Sanderson, Thomasine	287	Sell, Clegg E., Jr.	320	Sims, Beverly Eugenia	321
Leary Ruane	318	Rose, Joe Ann	319	Sandifer, Joanna E.	320	Sellers, Emily C.	287	Sinclair, Duncan H.	232
Robert, Frances L.	230	Rose, Linda Ann	319	Sanford, Ada Betty	287	Sellers, Joseph T., Jr.	320	Sinclair, William F.	321
Stephan Craig	318	Rose, Margaret Ann	319	Sanger, John Samuel	287	Sellers, Michael Glen	320	Singleton, Diane E.	321
Stephens, Stephen J.	318	Rose, Rebecca Ruth	286	Sansom, Sheridan W.	204	Selliff, Jeffrey L.	320	Sinclair, Mildred S.	321
Riordan, Clifford T.	257	Rose, Randy Jane	319	Sapp, Sharon Kay	320	Sergeant, William A.	287	Sink, Larry Bruce	288
Ripani, Mary Jo	286	Rosen, Rebecca K.	286	Sargent, Frances L.	320	Serotta, Barbara Lee	320	Sinton, Howard T., Jr.	204
Ripoll, Jose Manuel	286	Rosenbaum, Paul M. Jr.	258	Sasser, Lewis E. Jr.	287	Serra, Michael A.	320	Skary, Tanya Lea	286
Rippar, Joseph D.	230	Rosenbaum, Marilyn	319	Sasser, Mary Catherine	258	Serria, Michael A.	320	Skippy, Barbara A.	321
Risher, Mary L.	230	Rosier, Douglas B.	319	Sasser, Paul Lehman	258	Serrios, Joan Elaine	320	Skeen, Thomas H.	288
Runes, Connie Lee	318	Ross, David Steven	319	Satchell Lou Edm.	258	Setaro, Teresa Ann	258	Skibbe, Kathleen R.	288
Rutchie, Angela R.	257	Ross, Frances M.	286	Satterfield, Benton E.	231	Settle, Deborah Anne	287	Skiles, Marvin Dale	232
Ryvenbark, Burney Ray	230	Ross, Frederick C.	258	Satterfield, Jerry W.	320	Settiff, David Marlon	231	Skiles, Susan	288
Ryvenbark, Charles F.	286	Ross, Gary Hurd	319	Satterfield, Robert D.	287	Setzer, Douglas A.	320	Skinner, Joan Carol	288
Ryvenbark, Henry G.	319	Ross, Henry A. Jr.	258	Satterthwaite, Hattie	287	Seward, Steven C.	231	Skinner, John G., Jr.	288
Ryvenbark, Jerry D.	286	Ross, Holly M.	286	Sauer, Robert Louis	320	Sexton, Connie Ann	287	Sklar, Toby Michael	288
Ravera, Katharine L.	286	Ross, James Owens	319	Sauerbier, Rosemary T.	320	Sexton, Emily Gray	320	Slaughter Eric A.	321
Rives, Robert G. Jr.	286	Ross, Lanne Ruth	286	Saul, Carol Ann	258	Seymore, Carolyn Ann	320	Slaughter, James L. Jr.	288
Rinchi, Andrew T. Jr.	286	Ross, Nellie Ruth	230	Sauls, Mary Cooper	231	Seymour, Jo Ann	287	Slaughter, Ruthie E.	321
Rinchi, Richard W.	257	Ross, Patricia Ann	230	Sauls, Tony Ray	231	Seymour, Jane Floyd	232	Sloan, Karen Ann	288
Robbins, Noel Elmer	319	Ross, Phyllis F.	286	Sauls, Tony Ray	231	Shallant, David E.	287	Sloan, Millard F., Jr.	288
Roberson, Donna Kay	286	Ross, Roger Dale	286	Saunders, Alice P.	320	Shamel, Jo Franklin	258	Sloan, Sharon Ann	258
Roberson, Donna S.	319	Ross, Wanda Gail	286	Saunders, Freddie	320	Sharp, Charles S., Jr.	258	Sloath, Sondra Anne	258
Roberson, Gerald W.	319	Roth, Howard R.	319	Saunders, June D.	320	Sharpe, Linda Faye	232	Small, Anna Louise	258
Roberson, Ethel C.	257	Roth, John Richard	286	Saunders, Jonnie Lou	320	Shaw, Clyde T., Jr.	232	Small, Elis Carol	288
Roberson, John H.	286	Rott, Rebecca Ruth	319	Saunders, Ronald L.	258	Shaw, Coy W., Jr.	320	Smallwood, Bernadine	288
Roberson, Johnny Lee	286	Roughton, Edgar G.	258	Saunders, Stephen D.	258	Shaw, Elizabeth G.	320	Smith, Albert G., Jr.	232
Roberson, Sandra R.	319	Rountree, Annie M.	286	Saunders, Theodore F.	258	Shaw, Kenneth W.	320	Smith, Alberta J.	252
Roberson, Tommy E.	230	Rountree, Bessie Ann	286	Savage, Jackie Lou	287	Shaw, Martha Harriet	287	Smith, Annie Mildred	252
Roberts, Adrian R. Jr.	257	Rountree, Ruthellen	286	Savage, Linda P.	231	Shaw, Wm. Douglas	320	Smith, Barbara Ann	321
Roberts, Berkley C. Jr.	230	Rouse, Ernest Frank	231	Savin, Judy Elizabeth	258	Shearin, Ava Jane	320	Smith, Barbara N.	288
Roberts, Billy Blake	319	Rouse, Frances M.	231	Sawchuk, Sheryl Lea	320	Shearin, Ava Jane	320	Smith, Brenda Carter	252
Roberts, Bobby Earl	250	Rouse, Louie L. Jr.	319	Sawyer, Brenda Phibbs	258	Shearin, Earl O., Jr.	232	Smith, Brenda Kay	288
Roberts, Grace Adams	319	Rouse, Walter Arthur	258	Sawyer, Brenda Sue	320	Shearin, Ellen T.	287	Smith, Brenda Lanette	258
Roberts, Herman C.	230	Routh, Steven Barry	319	Sawyer, Eula Frances	287	Shearin, Gerry Wells	223	Smith, Brenda Lee	232
Roberts, Herman J.	319	Routh, Linda Moore	319	Sawyer, Sophie S.	231	Shearin, James K.	320	Smith, Carol Jean	321
Roberts, Harriet J.	319	Rowe, Claborn C. Jr.	203	Sawyer, Kathryn Ann	287	Shearin, Lynn Ridley	258	Smith, Cecilia Lynne	321
Roberts, Terrell Ray	257	Rowell, Cecelia Jane	231	Sawyer, Miriam E.	287	Shearin, Susan Gayle	320	Smith, Charles W., Jr.	259
Roberts, Steven A.	319	Rowell, Patricia Ann	319	Sawyer, Patricia Ann	287	Shearin, Sylvia D.	320	Smith, Charles Kent	259
Roberts, Steven F.	319	Rockland, Floyd M. Jr.	258	Sawyer, Philip R.	320	Shearin, Verna Dene	320	Smith, Clarence A., Jr.	321
Roberts, Thomas	319	Rowland, Myra Susan	319	Sawyer, Sophie S.	231	Sheehan, Deborah Lee	320	Smith, Connie V.	288
Roberts Thomas J. Jr.	319	Rowley, Garland L. Jr.	286	Scaff, Barbara Anne	231	Sheffield, Jerry H.	287	Smith, Curtis D.	321
Roberts, Virginia L.	257	Royal, Ann Lyvette	286	Scates, Judy Anne	320	Shelton, Bennett Dodd	258	Smith, Cynthia D.	288
Roberts, Walter F. Jr.	319	Royal, Anne Elizabeth	286	Scarborough, Judith S.	320	Shelton, Ralph P.	258	Smith, Cynthia Gwynne	288
Roberts, Winston E.	286	Rubley, Walter J.	231	Schafford, Jo Ann	287	Sheldon, John Wm.	232	Smith, Darrell Lee	321
Robertson, Bernard P.	257	Ruby, Carol Louise	319	Schechter, Roger N.	258	Shepherd, John F.	258	Smith, Dolores Ann	259
Robertson, John W.	286	Rudd, Miniver Ann	258	Schlegel, Gary Lee	231	Sheppard, Carolyn J.	258	Smith, Doyle Reid	288
Robertson, Regina Sue	257	Ruddick, Gregg C.	258	Schlick, Elizabeth P.	231	Sherman, George I.	232	Smith, Durham Hole	288
Robertson, Sherry J.	286	Rudisill, Darrell	319	Schmeer, Susan Kay	287	Sherman, Jo Alison	320	Smith, Elbert D., Jr.	288
Robeson, Laurie R.	230	Ruffin, Earle S.	231	Schmidt, Richard G.	287	Sherman, Mary Lucy	287	Smith, Elsie Hope	288
Robinson, Claudia D.	286	Ruffy, James W. Jr.	286	Schmidt, Robert W.	287	Sherrill, Marlynn E.	287	Smith, Emma Claudia	258
Robinson, Earl Dudley	319	Ruffin, Michael F.	319	Schnurr, Paul F.	258	Sherrill, Marlynn E.	287	Smith, Emmet G.	204
Robinson, George W.	286	Rullman, Deneta E.	286	Schoener, Richard A.	231	Shew, Janice Elaine	320	Smith, Evelyn Patrice	288
Robinson, Henry H.	319	Rumbley, Margaret S.	258	Schram, Paul M., Jr.	231	Shields, Sheila E.	320	Smith, Francis E., Jr.	321
Robinson, George L. Jr.	257	Rumley, Carolyn Ward	286	Schrum, William L., Jr.	320	Shields, David S.	320	Smith, Gail C.	232
Robinson, Maxine	319	Rush, James B. L. Jr.	319	Schwab, Janet Ann	320	Shockley, Barbara L.	287	Smith, Gene Stancill	288
Robinson, Randall W.	319	Russ, Stuart Hal.	231	Schwartz, Bonnie Lee	231	Shore, Karen Hale	320	Smith, Gerald Graham	232
Robinson, Robert B.	319	Russell, Charles F.	286	Schwartz, Jay P.	287	Shore, Zetta Jay	320	Smith, Glenda Joyce	232
Rockwell, Charlene C.	319	Russell, Linda Faye	286	Scoggin, Charles B.	320	Shorkey, Sandra Mae	232	Smith, Henry Allen	321
Rodgers, Brenda J.	286	Russell, Mary Lee	286	Scoggin, Lucy Anne	320	Sinot, Harold Milton	258	Smith, Jack Belvin	232
Rodgers, Joan L.	319	Russell, Jo Ann	258	Scoggin, William B.	320	Shue, Charlotte Faye	287	Smith, Jacqueline K.	321
Rodgers, David Arthur	286	Russell, Robert F.	319	Scott, Donald G.	231	Shumate, Katherine E.	287	Smith, James Larry	232
Rodriguez, Judith A.	286	Ruth, Betty Brown	286	Scott, Francis Kay	287	Siegfried, Ronald Ray	232	Smith, James Norris	288
Rodwell, Lucy K.	319	Rutherford, Delwan A.	286	Scott, James R.	258	Sigmon, Rebs D.	287	Smith, Jane Iris	321
Roebuck, Robin D.	319	Rutledge, Fred Allen	258	Scott, Judith Ann	320	Sikes, Ann	287	Smith, Janice Elizabeth	321
Roenssch, Richard A.	286	Rynerason, Robert D.	258	Scott, Paul Dubois	287	Sikes, Paul L., II	232	Smith, Jean Anne	259
Roesch, Marilyn L.	230			Scott, Virginia E.	287	Silance, Hilda Leigh	320	Smith, Jefferson Lee	288
Rogers, Bonnie B.	257			Scovil, Margaret S.	287	Sincoon, James Ross	204	Smith, Jerry Ralph	259
Rogers, Carl Marlon	319			Scruggs, Cynthia L.	287	Simmons, Almeria Mae	232	Smith, Joan Rochelle	288
Rogers, Charles H.	319			Scruggs, Linda Diane	287	Simmons, Archie C.	320	Smith, Joan Jordan	288
Rogers, Gary Alan	319			Scruggs, Mitzi Lee	320	Simmons, Betty Anne	232	Smith, John Martin, Jr.	259
Rogers, Phyllis Kelly	320			Scruggs, Roy Billy, Jr.	320	Simmons, Beulah P.	287	Smith, Joyce Ann	321
Rogers, Rebecca L.	319			Scull, Sheryl	231	Simmons, Donald Kent	232	Smith, Juanita M.	321
Rogers, Sandra Anne	257			Scurry, Sharon Gail	287	Simmons, Frances L.	320	Smith, Judy Lewis	321
Rogers, Terry Lee	257			Seagle, Dennis George	287	Simmons, Mary Carroll	287	Smith, Kandice Lynn	288
Rogers, Wm. James	230			Sealy, Sharon Sue	320	Simmons, Roderick A.	258	Smith, Kenneth Howard	288
Rogers, William Max	286			Seaman, Barbara S.	258	Simmons, Sarah C.	320	Smith, Kenneth Wayne	259
Rogers, William P.	286			Seaman, Joyce Margare	287	Simmons, Stephen M.	320	Smith, Lanny Eugene	321
Rogerson, Ellen	286			Searcy, John Daniel	320	Simmons, Sondia Gail	287	Smith, Lonny Oscar	232
Rogerson, William R.	286			Sears, Judith Ann	287	Simpson, Algie B.	288	Smith, Lawrence Allen	321
Rohald, Sherron E.	319			Seaton, Nancy Eliz	287	Simpson, Barbara Ann	320	Smith, Linda Faye	288
Rollin, Howard M.	286			Seawell, William D.	287	Simpson, Alta B.	320	Smith, Linda Lee	321
Rollins, Donna Gail	258			Sedwrick, Richard O.	287	Simpson, Donald W.	320	Smith, Marla Lee	321
Rollins, Linda D.	319			Sedwrick, Linda L.	320	Simpson, Linda C.	288		

Smith, Marland B	321
Smith, Mary Frances	243
Smith, Mary Louise	288
Smith, Michael E	321
Smith, Nancy M	321
Smith, Patsy Gayle	259
Smith, Nancy Ruth	288
Smith, Pecey Lucy	321
Smith, Phillip Ray	321
Smith, Ralph Russell	288
Smith, Rebecca Jane	288
Smith, Rhoda Jeanette	259
Smith, Robert Marvin	259
Smith, Sally Annette	233
Smith, Sandra Kay	288
Smith, Sean Purcell	233
Smith, Sheila Oakley	259
Smith, Steven B	288
Smith, Steven B	259
Smith, Susan Kay	288
Smith, Sylvia Kathryn	288
Smith, Thomas E.	321
Smith, Timothy Kent	288
Smith, Vicki Diane	321
Smith, Warren B.	321
Smith, William H. Jr	321
Smithwick, Hersey Jo	288
Smithwick, Shirley G	321
Smothers, Jeanne Dale	259
Snavelly, Robert Grant	288
Snead, Daniel C.	321
Spell, Carroll Austin	288
Spreng, David B.	288
Spreng, Craig B.	233
Snow, Edwin Gray	321
Snuages, Frances C.	321
Snyder, Donald E.	259
Snyder, Morris E.	321
Solomon, Michael E.	321
Soltys, Michael A.	288
Sorell, Anne Marie	259
Southern, Phyllis D.	288
Southerland, Anthony	321
Southerland, Fred J.	288
Southerland, James D.	288
Southerland, Kathryn	321
Southerland, Richard	288
Southerland, Sandra L.	259
Soward, Royal Preston	288
Spain, Hilda G.	321
Southeate, Thomas F.	321
Spangler, Evelyn L.	259
Spano, Barbara Ann	321
Sparger, Frederick J.	321
Sparks, Margaret L.	288
Sparrow, Diana Jo	321
Sparrow, Stephen W.	321
Sparrow, William C.	288
Spears, Lydia Lee	288
Spears, Martha Barnes	288
Speas, Ann Hanes	321
Speckman, Mark C.	321
Speight, John Lewis	233
Sper, Rawley G.	233
Spence, Andrea K.	321
Spence, Custie Anne	321
Spence, Keifford D.	321
Spence, Ronald L.	288
Spencer, Johnny Wm. Jr	259
Spencer, Phyllis A.	322
Spencer, Ronald D.	259
Spenthaler, Darlene D.	288
Spitzer, Michael G.	322
Spixey, Susan B.	288
Spixey, Susan Barry	288
Spion, Rena Jane	322
Spragins, Elmo Dale	322
Spragins, Linda C.	259
Spraggett, Nancy L.	288
Springs, Eleanor Anne	233
Sprinkle, Melinda Ann	322
Spruill, Constance T.	322
Spruill, Karen Sue	289
Spruill, Mary Kay	322
Stadium, Sara Betty	322
Stafford, Grace Ann	233
Stafford, Patricia J.	233
Stafford, Sheri T.	322

Stainback, Brenda Lou	259
Staley, John A. Jr.	259
Staley, Linda Lee	289
Stalker, Sharon E.	233
Stallard, Barbara D.	289
Stallines, Dewey Abby	289
Stallines, Edna Mae	322
Stallins, Linda C.	289
Stalls, James Kenneth	322
Stalnaker, Susan L.	259
Stamps, Susan Byrle	322
Staniel, James G.	233
Stancl, Sue Anthony	322
Standifer, Stephanie	322
Standish, Jerry J.	204
Stanfield, Robert E.	322
Stanley, Cynthia Sue	289
Stanley, Frances Ann	322
Stanley, Judy Ann	322
Stanley, Nancy Y.	322
Stanley, Phyllis Kay	233
Stanley, Ruby Jane	259
Stanley, William T.	322
Stansbury, Nancy M.	322
Staples, Dennis Shaw	233
Stark, Linda D.	322
Starling, Clara H.	322
Starling, Linda Sue	322
Starnes, Michael H.	233
Steadman, Judith C.	233
Steadman, Nancy L.	322
Stearns, Dale A.	289
Steed, Wm. Page	233
Steele, Ann Harris	289
Steele, Ritchie Dale	233
Steeley, James Ernest	259
Steigl, Marshall H.	322
Steinberg, Jay R.	204
Steinberg, Miriam R.	322
Steinberg, Bruce A.	322
Stem, Sandra E.	322
Stephens, James Lynn	322
Stephens, Jennings W.	259
Stephenson, Gloria E.	233
Stephenson, James T.	233
Stephenson, Jane P.	233
Stephenson, Jerome B.	322
Stephenson, Susan E.	322
Stephenson, Sandra C.	233
Stephenson, Thomas P.	289
Stephenson, Willard G.	289
Stevens, Glenda Sue	289
Stevens, Judith D.	322
Stevens, Pamela Ann	322
Stephenson, Vivian R.	322
Stewart, Donald A.	233
Stewart, Jo Ann	259
Stewart, Joan Grace	233
Stewart, Sandra A.	322
Stewart, Thomas A.	233
Stinagle, James Elz	259
Stinson, Wesley Ray	259
Stith, Laurence A. Jr.	233
Stith, Phillip E.	259
Stokdale, Dennis L.	204
Stocker, James Irven	259
Stocker, Douglas M.	289
Stokes, Edwin J.	289
Stokes, Dennis A.	259
Stokes, Ella Grace	233
Stokes, Frances Noble	233
Stolze, Cecelia Kay	289
Stone, Sara Patricia	322
Stone, Susan A.	233
Storier, Jeanne Lou	233
Stott, Gayle Jordan	289
Stott, Thomas Carlyle	233
Stovall, Marilyn G.	322
Stovall, Thornton, Jr.	259
Stow, David Lee	322
Stow, Hugh Mason	259
Strain, Robert D.	322
Strawbridge, Martha B.	289
Strawn, Bobby M.	322
Street, Susan Jane	289
Strickland, Charles E.	322
Streifel, Lottie Jo	322
Strickland, Arnette	322

Strickland, Edna H.	322
Strickland, Gwendolyn	322
Strickland, Joseph H.	322
Strickland, Lindi D.	233
Strickland, Lums E.	289
Strickland, Norm W.	289
Strickland, Peggy R. B.	233
Strickland, Marilyn L.	322
Strickland, Robert D.	322
Strickland, Rudy C.	289
Strickland, Mildred J.	259
Strickland, William A.	289
Strickland, Willard B.	322
Stringer, James R.	322
Strimfellow, Donald J.	289
Stroud, Cynthia Ann	289
Stoud, Lawrence A.	322
Stoud, Larry C.	322
Stroup, Wm Robert	259
Strugg, Judith Elaine	289
Stuart, Cynthia L.	322
Stubs, Clyde Van	289
Stubbs, Colon Patrick	259
Stuckey, Charles W.	289
Study, Neil Thompson	259
Sturm, Sarah Anna	289
Sturz, Carl Joe	204
Stutts, Barney W. Jr.	259
Styron, Esther K.	322
Styron, Patricia K.	289
Suegs, Donna Troy	259
Suegs, Lennie J.	323
Suegs, Phyllis Gail	323
Sullivan, Coleman N.	323
Sullivan, Leo Thomas	259
Sullivan, Linda Faye	233
Sullivan, Mary L.	259
Sullivan, Nelda Fay	323
Sultan, John Robert	289
Summerfield, David B.	289
Summerlin, Frances M.	323
Summers, Ann Kimball	259
Sumner, Brenda W.	233
Sumner, Nellie B.	289
Sumner, Paula Ann H.	289
Sumpter, Guy P. III	233
Sumrell, Carolyn J.	289
Sundholm, Marjory Ann	232
Surles, Billie Ruth	259
Surles, Gayle O.	323
Surles, Hugh Sexton	233
Surratt, Joel Allan	232
Surrett, Dale C.	323
Surttiff, John A. Jr.	323
Sutter, Robert Roy	289
Sutton, Alton J. Jr.	323
Sutton, Charles T.	323
Sutton, Diana Estelle	323
Sutton, Diane	323
Sutton, Frederick J.	259
Sutton, Joanna E.	323
Sutton, Mary I.	323
Sutton, Sandra Kaye	323
Sutton, Sherwood R.	259
Sutton, Clifford Wade	259
Swain, Teresa Carol	289
Swan, Dorothy Ann	289
Swan, Sallie Ruth	323
Swann, Jerry Norman	323
Swanner, Charles P.	323
Swaney, Larry B.	204
Sweet, George Lewis	323
Swartzlander, Jeanne	323
Sweet, George Lewis	323
Swiggert, Linda G.	323
Swindle, Thelma Kay	233
Swink, Kenneth W.	233
Swinson, Allen S.	233
Sykes, Amos Hardy	289
Sykes, Bixhara A.	323
Sykes, Felix Jack, Jr.	289
Sykes, Joanie Ellen	323
Sykes, Patricia Ann	233
Sykes, Robert Lee, Jr.	289
Sylvester, Toni S.	289
Symons, Kathryn M.	233
Synnestvedt, Kurt	289

T	
Tabor, Genie Ruth	289
Tabor, Susan Lee	289
Tabor, Thomas J. Jr.	289
Tabor, Thomas J. Jr.	289
Tabor, Lisa Ann	289
Tabor, Lawrence W. Jr.	233
Tabor, Bruce Jonathan	289
Tabor, Charles Reed	233
Tabor, Brenda K.	289
Tabor, George C. Jr.	289
Tart, Joyce Butt	322
Tart, Paul D.	322
Tart, Paul Ann	289
Tart, Rose A. Jean	289
Tate, Linda Diane	289
Tate, Linda Randolph	289
Taylor, Alma Wright	204
Taylor, Bruce Eric	289
Taylor, Bonnie Rose	289
Taylor, Charles E. Jr.	289
Taylor, Diana Lou	289
Taylor, Donnie Ray	323
Taylor, Emily Diane	289
Taylor, James Charles	233
Taylor, Linda Ann	290
Taylor, John A. Jr.	290
Taylor, Linda Ann	290
Taylor, Linda Ellen	290
Taylor, Linda C.	323
Taylor, Lee R. Jr.	323
Taylor, Murel S.	290
Taylor, Peggy Jean	204
Taylor, Richard W.	323
Taylor, Susan Anne	290
Taylor, Vernon O.	290
Taylor, Terence G.	290
Taylor, William C.	323
Taylor, Vickie Cheryl	289
Teague, Joan Ray	290
Teague, Kenneth L.	290
Teague, Larry Thomas	233
Teague, Wm. Richard	290
Tedder, Lea Anne	323
Teel, Pennie Earl	233
Teel, Lee Roy	290
Teel, Patricia Joan	290
Teer, Robert D. Jr.	233
Teer, William S.	233
Teeter, Jane Blair	290
Teeter, Jeffrey Q.	290
Teitelbaum, Charlene	290
Temple, Brenda Gayle	323
Temple, June Faye	323
Temple, Kenneth R.	323
Temple, Landon S. Jr.	233
Temple, Rodger D.	233
Terpenning, Marsha J.	233
Terrill, Benjamin T.	290
Terrill, Brenda Lynn	290
Terrill, William T. Jr.	233
Terry, Margaret L.	290
Terry, Martha Jean	323
Tesh, Bennie F. Jr.	323
Tesh, Kay Frances	290
Tetterton, Augusta R.	233
Tetterton, Barbara L.	323
Tetterton, Linda L.	290
Tou, Mary Margaret	233
Toutenberg, Sarah L.	290
Tew, Alva Catherine	323
Tew, Carolyn Allen	233
Tharrington, Donnie E.	290
Tharrington, James D.	233
Tharrington, Margaret	290
Tharrington, Norman A.	290
Thaxton, Dennis Edgar	290
Thaxton, William L.	323
Thayer, Nancy S.	323
Thigpen, Francis Kaye	290
Thigpen, Juanna W.	323
Thomson, Anne Kirk	290
Thomas, Carolyn Jean	290
Thomas, Edna Corey	233
Thomas, Fannie K.	290
Thomas, Gladys	290
Thomas, Jasper D.	290
Thomas, John West	323
Thomas, Lyman Rudolph	290
Thomas, Marjane	290
Thomas, Marsh Lee O.	233
Thomas, Nancy Carol	323
Thomas, Michael F.	233
Thomas, Ora Ann	290
Thomas, Orlean I.	290
Thomas, Rachel	290
Thomas, Richard P.	233
Thomas, Sandra Marie	290
Thomas, Stephen Adair	233
Thompson, Sallie A.	290
Thompson, Aubrey C. Jr.	323
Thompson, Betty Kay	290
Thompson, Cath Ann	290
Thompson, Donald Hull	290
Thompson, Ernest L.	290
Thompson, Hubert W. Jr.	323
Thompson, Linda L.	233
Thompson, Linda Paige	290
Thompson, Pamela Anne	323
Thompson, Patricia A.	290
Thompson, Patricia A.	323
Thompson, Pauline E.	290
Thompson, Sarah N.	290
Thompson, Wallace E.	259
Thompson, Wm Larry	290
Thompson, Winfield L.	323
Thompson, Brenda Sue	290
Thornburg, Brenda J.	323
Thorne, Edwin John	290
Thorne, Frances D.	290
Thornton, Mildred J.	290
Thornton, Violet Rose	233
Thower, Minda L.	323
Thum, Michael M.	323
Thurston, Carole R.	290
Thwaitt, Donna Lynne	323
Tidgeman, Louis E. Jr.	323
Tillett, Robert C.	233
Tilley, Edna A.	323
Tilley, Theresa R.	323
Tillman, Linda Carol	290
Tillman, Mary L.	233
Tillwick, Karen Ann	323
Timberlake, Marilyn J.	233
Timberlake, Otis E. Jr.	233
Timberlake, Patrick B.	323
Timcen, Marshall Lee	323
Tinelle, Rita C.	290
Tingle, Treva D.	290
Tinsley, Lora Sue	233
Tipton, Lawrence Ed	290
Tisler, Michael J.	323
Toaldo, Jean Ann	290
Todd, Anita	290
Todd, Gregory T.	290
Tofani, Joanne Marie	290
Tolen, Mary Ellen	323
Toler, Lee C. Jr.	290
Tollison, Lillian E.	290
Tolley, Edward R.	323
Tolley, Samuel Roland	233
Tolmitch, Susan Kay	290
Tomkinson, Patricia J.	323
Tomlinson, James H.	233
Tonn, Dianne Helen	290
Topping, Sheril Anne	323
Torck, Judith Anne	290
Town, Edwin F. Jr.	233
Totten, Banks T. Jr.	233
Towe, James Marvin, Jr.	323
Townsend, Clarence G.	323
Townsend, Donna D.	290
Townsend, Henry K.	233
Townsend, James Vance	290
Townsend, Terry Dean	233
Tracy, Margaret V.	233
Tracy, Walter John	290

Margaret Ann	294	Vantuly, Alan Wells	261	Walton, Fred Alfred	261	Weiner, Frank Joe	325	Whitwell, Tommy J.	292
Margie Patricia Jane	320	Vantuly, Neil C.	324	Walton, Louis E. Jr.	236	Wesson, Donna Kay	325	Whorton, James Wm.	262
Mary Dianne M.	260	Vaughan, Barbara A.	261	Wannamaker, James M.		West, Cynthia L. Rowe	337	Wiggins, Wm Rav	326
Mary Jo Grogan	204	Vaughan, Linda Johann	261		335	West, Eddie Harold	291	Wiest, Robert Lynn	326
Ernest W.	204	Vaughan, Linda F.	261	Ward, Catherine A.	291	West, Elizabeth D.	291	Wilcox, Anne Eleanor	326
Phyllis Quinn	260	Vaughn, Charles W.	324	Ward, Dennis Elvin	291	West, Jack Page	261	Wightman, William C.	326
Pat, Scene Henry	260	Vaughn, James Albert	261	Ward, Doris Jeanette	325	West, Jennifer Joy	237	Wilcox, David Earl	327
Terrie T.	324	Vause, John Irvin, Jr.	291	Ward, Edith Gale	325	West, Julian Roscoe	261	Wilcox, James Miller	236
Joseph, Joseph T.	260	Veazy, Jean	261	Ward, George Richard	325	West, Linda Lee	291	Wiley, Daniel R.	292
Wendle, John M.	260	Veazy, Mary Margaret	291	Ward, Sharon Kay	325	West, Mary Gaye	325	Wilhelm, Stephen Ray	326
Trout, Nancy Carolyn	290	Velletto, Joseph L.	261	Warden, Rebecca L.	325	West, Michael Lee	237	Wilkinson, Frances A.	262
Trout, Robert Elmo	235	Veners, Sara Lou	294	Warner, Anne Mangom	325	West, Penelope J.	325	Wilkinson, John D.	292
Tuck, Margaret Jean	290	Verner, Sharon Gale	261	Warner, Ave Bevelyn	325	West, Susan	291	Wilkinson, Margaret A.	292
Tucker, Carol Ann	324	Vernon, Robert G.	261	Warren, Donald Earl	325	West, William Edward	291	Wilkinson, Margot A.	237
Tucker, Carolyn Ann	324	Vernon, Owen Smith	261	Warren, Donald M.	261	Westbrook, Carolyn S.	291	Willard, Cheryl L.	262
Tucker, Joshua L.	235	Verrone, Jerry M.	291	Warren, Hugh Ammie	261	Westbrook, Janet Faye	261	Willard, Gladys Lee, Jr.	292
Tucker, Wanda Elizabeth	235	Vestal, Sammy G.	324	Warren, James Michael	236	Westbrook, Oliver M.	237	Williams, Alice Sue	237
Tudor, Donald Norris	290	Vick, Nora Fay	324	Warren, Martha Ruth	325	Wetherington, Barbara	228	Williams, Alice W.	236
Tugwell, Jewel Moore	235	Vick, Trudy Joy	324	Warren, Rita Ann	291	Whaley, Carol L.	261	Williams, Barry C.	326
Tunell, Virginia R.	235	Viel, Lawrence W.	324	Warren, Sandra B.	291	Whaley, David E.	325	Williams, Carol L.	326
Tunstall, Betty L.	235	Vignetti, Karen L.	291	Warren, Roger A. III	291	Whaley, Marilyn P.	292	Williams, Carolyn D.	326
Tunstall, Joseph P., Jr.	290	Vincent, Charles A.	236	Warth, Susan Diane	291	Whaley, Roxie Patrice	261	Williams, Dale A.	326
Turcotte, Juanita Lee	290	Vinson, Deborah G.	324	Washington, Patricia	291	Whaley, Timothy J.	237	Williams, David E.	237
Turlington, Barbara L.	324	Vinson, Cary Russell	324	Wasile, Stephanie A.	261	Wheeler, Anne C.	237	Williams, Deborah J.	326
Turlington, Janice F.	324	Vittur, Joan Browning	324	Waters, Robert D.	325	Wheeler, Frances G.	237	Williams, Dudley B., Jr.	237
Turlington, Milton E.	324	Vivrette, James S.	236	Waters, Betty Lou	236	Wheeler, James C.	237		
Turner, Alice Brown	321	Vogler, Michael R.	324	Waters, Bradford Lee	325	Wheeler, Joel Douglas	261	Williams, Emma G.	237
Turner, Brenda Gale	290			Waters, Jo Carol	291	Whelchel, Elizabeth J.	325	Williams, Eva C.	292
Turner, Daphne Earle	290			Waters, Marsha E.	325	Whetstell, Thomas E.	325	Williams, Freddie T.	292
Turner, Gerroette A.	324			Waters, Marvin T.	325	Whicker, Charles V.	325	Williams, Gail Lynn	292
Turner, Hubert M., Jr.	236			Waters, Terry Lee	291	Whisenant, John T.	325	Williams, Gary Baxter	326
Turner, John Sparrow	290			Watkins, Bettie Lou	261	Whisenunt, Margaret	204	Williams, Harry J., Jr.	292
Turner, Joseph W.	324			Watkins, Gary D.	236	Whitaker, Barry K.	326		
Turner, Katherine M.	260			Watson, Ann Lewis	325	Whitaker, Michael B.	326	Williams, Helen P.	326
Turner, Kenneth Wayne	290			Watson, Charles Ray	261	Whitby, George M.	326	Williams, Jackie A.	326
				Watson, Diana Gail	325	White, Amelia Carole	326	Williams, Jackie Ann	326
				Watson, Dianne E.	291	White, Ann E.	292	Williams, Jackson C.	292
				Watson, Edwin Tyrone	261	White, Barbara E.	261	Williams, James M.	292
				Watson, Ivey	325	White, Barbara G. Rhub	237	Williams, Janet D.	237
				Watson, Julia G.	326	White, Charles H.	292	Williams, Jennie Faye	326
				Watson, Phyllis Ann	325	White, Delores Jean	326	Williams, Jo Anne	326
				Watson, Rebecca D.	325	White, Edward L.	326	Williams, John A.	326
				Watson, William Ezra	291	White, Gailya Ann	326	Williams, Joseph C., Jr.	262
				Watts, Gordon Payne	261	White, Glenn Crawford	261	Williams, Joyce G.	326
				Watts, Karen Lynne	291	White, Gregory Robert	326	Williams, Judith C.	326
				Wayne, Jeffrey Earl	291	White, Joan W.	292	Williams, Leslie H.	326
				Weathers, Susan D.	325	White, John Baxter	261	Williams, Lorraine F.	262
				Weathersby, Sidney P.	325	White, John F., Jr.	326	Williams, Margaret A.	292
				Weaver, Nancy	325	White, Joseph L., Jr.	237	Williams, Nancy C.	262
				Webb, Andrea Jean	291	White, Judith Ann	261	Williams, Noah C., Jr.	292
				Webb, Brenda Jean	325	White, Lloyd W., III	261	Williams, Patricia A.	262
				Webb, Catherine C.	291	White, Lorey Hiram, Jr.	326	Williams, Roma Gaylor	237
				Webb, Jean Kirk	261	White, Pamela Ann	326	Williams, Ruby Lee	326
				Webb, Joseph Earl	291	White, Sarah Elizabeth	326	Williams, Sharon Lee	292
				Webber, Brenda Grey C.	236	Whitehead, Beverly A.	201	Williams, Sharon Ann	292
						Whitehead, Linda L.	326	Williams, Sherly L.	292
				Weber, John C.	236	Whitehurst, Betty R.	237	Williams, Shirley T.	292
				Webster, Bobby R.	291	Whitehurst, Cornelia	261	Williams, Terry Jan	262
				Webster, Karen A.	325	Whitehurst, Cornelius	262	Williamson, Beverly L.	262
				WEEKLEY, Carol Ann	326	Whitehurst Jonathan	237	Williamson, Henry G.	292
				Weeks, Carolyn Fay	325	Whitehurst, Linda T.	262	Williamson, Margaret E.	292
				Weeks, Margaret E.	325	Whiteman, Annie L.	237	Williamson, Stephen W.	262
				Weeks, Rebecca Iola	324	Whitfield, Gerald W.	326		
				Weigand, Jean	261	Whitlark, Sue W.	326	Williamson, William G.	326
				Weiner, Eileen Cheryl	325	Whitley, Angela G.	326	Willford, Jane A.	327
				Weise, Marueen Bess	291	Whitley, Bobby Lane	326	Willford, Rebecca	327
				Wessger, Lewis A.	291	Whitley, David L., Jr.	326	Willford, Robert L.	327
				Welch, Linda Louise	261	Whitley, Donald M., II	326	Willis, Caroline L.	292
				Welch, Mary Jo	326	Whitley, Madge Lee	292	Willis, Everett G.	238
				Weldon, Carolyn C.	325	Whitley, Margaret E.	237	Willis, Judith L.	327
				Weldon, Jillian Mary	261	Whitley, Nancy B.	326	Willis, Raymond G., Jr.	327
				Wellborn, Teresa L.	291	Whitley, Nancy Jane	292	Willis, Susan W.	327
				Wells, Carroll L.	236	Whitley, Paul R.	292	Willis, Nancy Scott	238
				Wells, James Larry	291	Whitley, Reba Jane	326	Wilmer, Danny Wayne	327
				Wells, Kelly Albert	204	Whitley, Rhodonna E.	292	Wilson, Barbara Ann	327
				Wells, Linda Carol	325	Whitley, William Dees	292	Wilson, Beth Anne	262
				Wells, Linda Mae	325	Whitlock, Martha S.	326	Wilson, Betty Frances	292
				Wells, Stella Weiste	291	Whitmore, Andrea Lee	326	Wilson, Donna S.	327
				Wells, Thelma Sharon	291	Whitney, Linda Kay	292	Wilson, Earl Clinton	238
				Wells, Phyllis Jean	325	Whitton, Suzanne W.	262	Wilson, Donnie C.	292
				Wells, Richard Allen	325	Whitt, Martin Luther	326	Wilson, Elizabeth J.	292
				Welton, Nancy Dianne	261	Whitt, Sue Ellen	326	Wilson, Florence C.	238
				Wentz, Lester F.	237	Whitten, Emily Susan	326	Wilson, James Ivel	262
				Wenzel, Sandra Kaye	261	Whitten, Richard G.	262		
				Werth, Robert St. Clair	325				
				Wescott, Colon Wayne	201				
				Wesner, Chester Stan	264				

—W—

Wilson, Judy Burdell ... 292	Wilson, Nancy L. ... 327	Wilson, Patricia Anne ... 292	Wilson, Sandra Gail ... 327	Wilson, Stancel W. ... 292	Wilson, Stephen H. ... 327	Wilson, William W., Jr. ... 292	Winders, Barbara Nell ... 327	Winders, Myrnie L. ... 327	Windham, Charlotte L. ... 238	Windham, Marcia Lee ... 238	Windley, Anita Gay ... 292	Windley, Louisa Ann ... 238	Windom, Sondra Lea ... 238	Winecoff, Martha F. ... 327	Wingfield, Georgia Ann ... 238	Wingate, Claudia ... 292	Wingate, Leon Hal ... 262	Winn, Nancy Webb ... 262	Winstlow, Lloyd Eugene ... 292	Winstlow, Percy L. ... 262	Winstead, Rowena G. ... 292	Winston, Samuel C. ... 238	Winter, Sandra Lynn ... 262	Winters, Barbara Ann ... 327	Wisensburg, Nancy Jo ... 292	Wishart, John E. ... 238	Witcher, Fuls Dale ... 262	Withers, Roger Wayne ... 292	Wolff, Barbara Ann ... 292	Wolff, Darlene K. ... 327	Womack, Sarah W. ... 238	Womble, Andrew C. ... 327	Womble, Andrew G. ... 238	Womble, David Earl ... 327	Womble, Donna Lynn ... 327	Womack, Patricia C. ... 292	Wommack, Florence E. ... 327	Wood, Betty Jo ... 292	Wood, Bruce Brenton ... 238	Wood, Carolyn Rose ... 292	Wood, Christine M. ... 327	Wood, Deborah Lee ... 292	Wood, Deirdre Lee ... 327	Wood, Dempsey Ray ... 292	Wood, Dillon Louis ... 292	Wood, Jo Ann ... 262	Wood, Kenneth L. ... 292	Wood, Mattie Tresa ... 262	Wood, Michael Gary ... 262	Wood, Robert Allison ... 292	Wood, Sharon Leigh ... 292	Wood, Sheila Maureen ... 292	Wood, Susan Pusey ... 262	Woodall, Anthony M. ... 327	Woodall, Kathann ... 327	Woodard, Betty Jane ... 262	Woodard, Eliz Ann ... 327	Woolard, Kennel O., Jr. ... 292	Woodbury, Tommy Jane ... 292	Woodbury, David Kent ... 262	Woodford, Anita ... 262	Woodley, Brenda L. ... 238	Woodward, Janet Ivinn ... 327	Woodard, Lynn Karen ... 292	Wooten, Annette G. ... 262	Wooten, Gary Calvin ... 262	Wooten, Jean E. ... 292	Wooten, Linda Faye ... 327	Wooten, Mary Elizabeth ... 292	Wooten, Sandra L. ... 262	Wooten, Sharyn Kaye ... 262	Wooten, Timothy M. ... 238	Wooten, William W. ... 292	Worley, Arche L., Jr. ... 327	Worrell, James R. ... 327	Worslev, Anne C. ... 327	Worthington, Anna M. ... 327	Worthington, Charlott ... 238	Worthington, Elaine ... 262	Wraicht, Hope Marie ... 327	Wrenn, Duris Ann ... 262	Wrenn, Marv Iva ... 238	Wrenn, Robert Lee ... 327	Wrenn, Steven Lee ... 262	Wright, Anthony L. ... 292	Wright, Carolyn Anne ... 238	Wright, Dan Hutson ... 238	Wright, Evelyn J. ... 262	Wright, George A. ... 292	Wright, Janice M. ... 262	Wright, Linda Louise ... 238	Wright, Sandra Faye ... 262	Wright, Sandra Kent ... 292	Wylie, Robin Lou ... 292	Wynne, Eleanor Louise ... 292	Wynne, Linda Dianne ... 327	Yapp, Ira Thomas III ... 292	Yapp, Sarah Ann ... 238	Yapp, Susan Carline ... 327	Yorke, Bryant Davis ... 262	Yorke, Jewell Ann ... 262	Young, Anne Patricia ... 262	Young, Barbara L. ... 327	Young, Craig Edwin ... 327	Young, Dennis Allen ... 292	Young, Douglas Jerry ... 327	Young, James Hillard ... 262	Young, Linda Eliz ... 327	Young, Marcella H. ... 327	Young, Martha Jean ... 292	Young, Rebekah Ann ... 238	Young, Virginia Lee ... 238	Yount, Michael Dan ... 262	Yount, Sarah Jane ... 292	Yager, William John ... 327	Yarbrough, Rebecca J. ... 292	Yarbrough, Richard C. ... 262	Yarbrough, Susanna L. ... 292	Yarbrough, Thomas A. ... 327	Yates, Deborah Marie ... 327	Yelverton, Ann C. ... 292	Yelverton, Donald W. ... 292	Yelverton, Donna C. ... 292	Yelverton, Stephen T. ... 292	Yezienski, Julie Ann ... 238	Yonce, Charles Milton ... 327	Zabrana, Nancy M. ... 327	Zepul Anita Jeannett ... 238	Zubelin, Sandra L. ... 238	Zuckler, Sandra C. ... 238	Zurensuff, Eva Lynn ... 327	Zerath, Susan Felen ... 292	Ziglar, Chi Chi Lynn ... 327	Zimmerman, Allan M. ... 327
------------------------------	--------------------------	-------------------------------	-----------------------------	----------------------------	----------------------------	---------------------------------	-------------------------------	----------------------------	-------------------------------	-----------------------------	----------------------------	-----------------------------	----------------------------	-----------------------------	--------------------------------	--------------------------	---------------------------	--------------------------	--------------------------------	----------------------------	-----------------------------	----------------------------	-----------------------------	------------------------------	------------------------------	--------------------------	----------------------------	------------------------------	----------------------------	---------------------------	--------------------------	---------------------------	---------------------------	----------------------------	----------------------------	-----------------------------	------------------------------	------------------------	-----------------------------	----------------------------	----------------------------	---------------------------	---------------------------	---------------------------	----------------------------	----------------------	--------------------------	----------------------------	----------------------------	------------------------------	----------------------------	------------------------------	---------------------------	-----------------------------	--------------------------	-----------------------------	---------------------------	---------------------------------	------------------------------	------------------------------	-------------------------	----------------------------	-------------------------------	-----------------------------	----------------------------	-----------------------------	-------------------------	----------------------------	--------------------------------	---------------------------	-----------------------------	----------------------------	----------------------------	-------------------------------	---------------------------	--------------------------	------------------------------	-------------------------------	-----------------------------	-----------------------------	--------------------------	-------------------------	---------------------------	---------------------------	----------------------------	------------------------------	----------------------------	---------------------------	---------------------------	---------------------------	------------------------------	-----------------------------	-----------------------------	--------------------------	-------------------------------	-----------------------------	------------------------------	-------------------------	-----------------------------	-----------------------------	---------------------------	------------------------------	---------------------------	----------------------------	-----------------------------	------------------------------	------------------------------	---------------------------	----------------------------	----------------------------	----------------------------	-----------------------------	----------------------------	---------------------------	-----------------------------	-------------------------------	-------------------------------	-------------------------------	------------------------------	------------------------------	---------------------------	------------------------------	-----------------------------	-------------------------------	------------------------------	-------------------------------	---------------------------	------------------------------	----------------------------	----------------------------	-----------------------------	-----------------------------	------------------------------	-----------------------------

—Y—

—Z—

PHOTO CREDITS

(First number indicates page, second number indicates position of picture on page going from top to bottom, left to right)

BRUCE WHITAKER—3-2, 3, 4, 4-1, 5-2, 3, 5-1, 2; 7-3, 8-1, 10-2, 11-1, 2, 3; 12-1, 2, 13-1, 2; 16-1, 2; 17-1, 2; 18-1, 2, 3, 19-1, 2, 3, 20-1, 2, 21-1, 2, 3, 22-2, 26-2, 27-3; 29-1, 2, 31-1, 2, 3; 32-1, 2, 33-1, 2, 3, 34-1, 2, 3; 35-1, 2, 3, 36-1, 2, 37-2; 38-2, 39-1, 2, 3, 40-1, 2, 3, 41-1, 2; 43-1, 2, 44-2, 3; 45-2, 3, 46-1, 2, 47-1, 3; 48-2, 3, 4, 49-3, 50-2, 51-1, 3; 52-2, 3; 53-1, 3; 54-1, 2, 3; 65-2, 3; 67-3, 4, 68-1, 69-1, 2, 70-1, 3; 71-1, 2, 3, 72-1, 3; 73-1, 3; 74-1, 2, 3, 75-1, 2, 3; 76-1, 2, 3; 77-1, 2, 3; 78-1, 2, 3; 79-1, 2, 3; 80-1, 2, 3; 81-1, 82-1, 2, 3; 83-1, 84-1, 2; 85-1, 2, 3; 88-1, 2, 3; 89-1, 2, 3; 90-2, 91-1, 2, 3; 4, 5; 92-1, 2; 93-1, 2; 97-1; 98-1, 2, 3, 4, 5, 99-1, 2, 3, 1, 5, 100-1, 2, 3, 4, 5; 101-1, 2, 3, 4, 5; 6, 7, 102-1, 2, 105-1, 118-1, 2, 120-1, 2, 3; 121-1, 2, 123-1, 2, 3; 124-1, 2, 126-1, 2; 127-1, 2, 3, 4; 131-1, 2, 3; 133-2, 134-3; 135-2, 136-1, 2; 137-1, 2, 138-1, 2; 139-1, 2, 3, 140-1, 141-1, 2, 3; 142-1, 2; 150-1, 2; 152-1, 2, 3; 153-1, 2, 3; 154-1, 2, 3; 155-1, 156-1, 3; 157-2; 159-1, 160-1, 161-1, 2; 164-1, 165-1, 166-1, 2, 3; 169-1; 170-2; 177-1; 178-1, 2, 3; 179-2; 180-1; 181-1, 181-15; 188-10; 198-1; 199-1, 2, 191-1, 192-2; 193-1, 2; 194-1, 3; 195-1, 2; 201-1, 2, 209-1, 209-1; 329-2; 330-1, 2, 3, 331-1, 2; 332-1; 333-1, 2; 334-1, 2, 3; 335-1, 2, 3; 338-1, 2; 339-1, 2, 3; 340-1, 2, 3; 341-1, 2; 342-1, 2, 3; 343-1, 2; 347-1, 2; 349-1, 2; 350-1, 2; 3, 351-1, 2; 352-1, 2; 353-1, 2; 354-1, 2; 355-1, 2; 356-1, 2; 357-1, 2; 358-1, 2; 359-1, 2; 360-2; 361-1, 2; 363-1, 2; 363-1, 2; 364-1; 365-1; 366-1, 2; 376-1, 2, 3; 368-1, 2; 369-1, 2; 370-1, 2; 371-1, 372-1, 2; 373-1, 2; 373-1, 2; 374-2; 376-1, 2, 377-

1, 380-1, 2, 3, 381-1, 2, 3, 382-1, 2, 383-1, 2, 3, 384-1, 2, 386-1, 2, 388-1, 2, 3, 391-2, 392-1, 2, 393-1, 2, 397-1, 410-1, 418-2, 419-1, 2, 420-1, 421-1, 2, 422-2, 423-1, 424-2, 425-1, 427-2, 429-3; 432-1, 433-5, 434-1, 2, 437-1, 2, 440-3, 443-1, 2, 446-5, 447-1, 448-3, 1, 150-1, 151-1, 454-3, 455-6, 457-2, 461-1, 2, 463-1, 2, 464-1, 2, 465-1, 2, 466-1, 2, 3, 470-1, 2, 471-1, 2, 473-1, 2, 474-1, 2, 475-1, 2, 476-1, 2, 480-1, 481-1, 482-1, 483-1, 484-1, 485-1, 486-1, 487-1, 488-1, 489-1, 490-1, 491-1, 492-1, 493-1, 494-1, 495-1, 496-1, 497-1, 498-1, 499-1, 500-1, 501-1, 502-1, 503-1, 504-1, 505-1, 506-1, 507-1, 508-1, 509-1, 510-1, 511-1, 512-1, 513-1, 514-1, 515-1, 516-1, 517-1, 518-1, 519-1, 520-1, 521-1, 522-1, 523-1, 524-1, 525-1, 526-1, 527-1, 528-1, 529-1, 530-1, 531-1, 532-1, 533-1, 534-1, 535-1, 536-1, 537-1, 538-1, 539-1, 540-1, 541-1, 542-1, 543-1, 544-1, 545-1, 546-1, 547-1, 548-1, 549-1, 550-1, 551-1, 552-1, 553-1, 554-1, 555-1, 556-1, 557-1, 558-1, 559-1, 560-1, 561-1, 562-1, 563-1, 564-1, 565-1, 566-1, 567-1, 568-1, 569-1, 570-1, 571-1, 572-1, 573-1, 574-1, 575-1, 576-1, 577-1, 578-1, 579-1, 580-1, 581-1, 582-1, 583-1, 584-1, 585-1, 586-1, 587-1, 588-1, 589-1, 590-1, 591-1, 592-1, 593-1, 594-1, 595-1, 596-1, 597-1, 598-1, 599-1, 600-1, 601-1, 602-1, 603-1, 604-1, 605-1, 606-1, 607-1, 608-1, 609-1, 610-1, 611-1, 612-1, 613-1, 614-1, 615-1, 616-1, 617-1, 618-1, 619-1, 620-1, 621-1, 622-1, 623-1, 624-1, 625-1, 626-1, 627-1, 628-1, 629-1, 630-1, 631-1, 632-1, 633-1, 634-1, 635-1, 636-1, 637-1, 638-1, 639-1, 640-1, 641-1, 642-1, 643-1, 644-1, 645-1, 646-1, 647-1, 648-1, 649-1, 650-1, 651-1, 652-1, 653-1, 654-1, 655-1, 656-1, 657-1, 658-1, 659-1, 660-1, 661-1, 662-1, 663-1, 664-1, 665-1, 666-1, 667-1, 668-1, 669-1, 670-1, 671-1, 672-1, 673-1, 674-1, 675-1, 676-1, 677-1, 678-1, 679-1, 680-1, 681-1, 682-1, 683-1, 684-1, 685-1, 686-1, 687-1, 688-1, 689-1, 690-1, 691-1, 692-1, 693-1, 694-1, 695-1, 696-1, 697-1, 698-1, 699-1, 700-1, 701-1, 702-1, 703-1, 704-1, 705-1, 706-1, 707-1, 708-1, 709-1, 710-1, 711-1, 712-1, 713-1, 714-1, 715-1, 716-1, 717-1, 718-1, 719-1, 720-1, 721-1, 722-1, 723-1, 724-1, 725-1, 726-1, 727-1, 728-1, 729-1, 730-1, 731-1, 732-1, 733-1, 734-1, 735-1, 736-1, 737-1, 738-1, 739-1, 740-1, 741-1, 742-1, 743-1, 744-1, 745-1, 746-1, 747-1, 748-1, 749-1, 750-1, 751-1, 752-1, 753-1, 754-1, 755-1, 756-1, 757-1, 758-1, 759-1, 760-1, 761-1, 762-1, 763-1, 764-1, 765-1, 766-1, 767-1, 768-1, 769-1, 770-1, 771-1, 772-1, 773-1, 774-1, 775-1, 776-1, 777-1, 778-1, 779-1, 780-1, 781-1, 782-1, 783-1, 784-1, 785-1, 786-1, 787-1, 788-1, 789-1, 790-1, 791-1, 792-1, 793-1, 794-1, 795-1, 796-1, 797-1, 798-1, 799-1, 800-1, 801-1, 802-1, 803-1, 804-1, 805-1, 806-1, 807-1, 808-1, 809-1, 810-1, 811-1, 812-1, 813-1, 814-1, 815-1, 816-1, 817-1, 818-1, 819-1, 820-1, 821-1, 822-1, 823-1, 824-1, 825-1, 826-1, 827-1, 828-1, 829-1, 830-1, 831-1, 832-1, 833-1, 834-1, 835-1, 836-1, 837-1, 838-1, 839-1, 840-1, 841-1, 842-1, 843-1, 844-1, 845-1, 846-1, 847-1, 848-1, 849-1, 850-1, 851-1, 852-1, 853-1, 854-1, 855-1, 856-1, 857-1, 858-1, 859-1, 860-1, 861-1, 862-1, 863-1, 864-1, 865-1, 866-1, 867-1, 868-1, 869-1, 870-1, 871-1, 872-1, 873-1, 874-1, 875-1, 876-1, 877-1, 878-1, 879-1, 880-1, 881-1, 882-1, 883-1, 884-1, 885-1, 886-1, 887-1, 888-1, 889-1, 890-1, 891-1, 892-1, 893-1, 894-1, 895-1, 896-1, 897-1, 898-1, 899-1, 900-1, 901-1, 902-1, 903-1, 904-1, 905-1, 906-1, 907-1, 908-1, 909-1, 910-1, 911-1, 912-1, 913-1, 914-1, 915-1, 916-1, 917-1, 918-1, 919-1, 920-1, 921-1, 922-1, 923-1, 924-1, 925-1, 926-1, 927-1, 928-1, 929-1, 930-1, 931-1, 932-1, 933-1, 934-1, 935-1, 936-1, 937-1, 938-1, 939-1, 940-1, 941-1, 942-1, 943-1, 944-1, 945-1, 946-1, 947-1, 948-1, 949-1, 950-1, 951-1, 952-1, 953-1, 954-1, 955-1, 956-1, 957-1, 958-1, 959-1, 960-1, 961-1, 962-1, 963-1, 964-1, 965-1, 966-1, 967-1, 968-1, 969-1, 970-1, 971-1, 972-1, 973-1, 974-1, 975-1, 976-1, 977-1, 978-1, 979-1, 980-1, 981-1, 982-1, 983-1, 984-1, 985-1, 986-1, 987-1, 988-1, 989-1, 990-1, 991-1, 992-1, 993-1, 994-1, 995-1, 996-1, 997-1, 998-1, 999-1, 1000-1

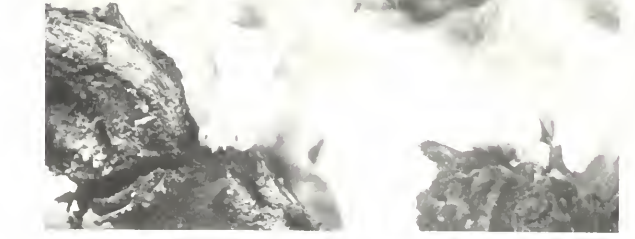

2, 135-1, 136-1, 137-1, 138-1, 139-1, 140-1, 141-1, 142-1, 143-1, 144-1, 145-1, 146-1, 147-1, 148-1, 149-1, 150-1, 151-1, 152-1, 153-1, 154-1, 155-1, 156-1, 157-1, 158-1, 159-1, 160-1, 161-1, 162-1, 163-1, 164-1, 165-1, 166-1, 167-1, 168-1, 169-1, 170-1, 171-1, 172-1, 173-1, 174-1, 175-1, 176-1, 177-1, 178-1, 179-1, 180-1, 181-1, 182-1, 183-1, 184-1, 185-1, 186-1, 187-1, 188-1, 189-1, 190-1, 191-1, 192-1, 193-1, 194-1, 195-1, 196-1, 197-1, 198-1, 199-1, 200-1, 201-1, 202-1, 203-1, 204-1, 205-1, 206-1, 207-1, 208-1, 209-1, 210-1, 211-1, 212-1, 213-1, 214-1, 215-1, 216-1, 217-1, 218-1, 219-1, 220-1, 221-1, 222-1, 223-1, 224-1, 225-1, 226-1, 227-1, 228-1, 229-1, 230-1, 231-1, 232-1, 233-1, 234-1, 235-1, 236-1, 237-1, 238-1, 239-1, 240-1, 241-1, 242-1, 243-1, 244-1, 245-1, 246-1, 247-1, 248-1, 249-1, 250-1, 251-1, 252-1, 253-1, 254-1, 255-1, 256-1, 257-1, 258-1, 259-1, 260-1, 261-1, 262-1, 263-1, 264-1, 265-1, 266-1, 267-1, 268-1, 269-1, 270-1, 271-1, 272-1, 273-1, 274-1, 275-1, 276-1, 277-1, 278-1, 279-1, 280-1, 281-1, 282-1, 283-1, 284-1, 285-1, 286-1, 287-1, 288-1, 289-1, 290-1, 291-1, 292-1, 293-1, 294-1, 295-1, 296-1, 297-1, 298-1, 299-1, 300-1, 301-1, 302-1, 303-1, 304-1, 305-1, 306-1, 307-1, 308-1, 309-1, 310-1, 311-1, 312-1, 313-1, 314-1, 315-1, 316-1, 317-1, 318-1, 319-1, 320-1, 321-1, 322-1, 323-1, 324-1, 325-1, 326-1, 327-1, 328-1, 329-1, 330-1, 331-1, 332-1, 333-1, 334-1, 335-1, 336-1, 337-1, 338-1, 339-1, 340-1, 341-1, 342-1, 343-1, 344-1, 345-1, 346-1, 347-1, 348-1, 349-1, 350-1, 351-1, 352-1, 353-1, 354-1, 355-1, 356-1, 357-1, 358-1, 359-1, 360-1, 361-1, 362-1, 363-1, 364-1, 365-1, 366-1, 367-1, 368-1, 369-1, 370-1, 371-1, 372-1, 373-1, 374-1, 375-1, 376-1, 377-1, 378-1, 379-1, 380-1, 381-1, 382-1, 383-1, 384-1, 385-1, 386-1, 387-1, 388-1, 389-1, 390-1, 391-1, 392-1, 393-1, 394-1, 395-1, 396-1, 397-1, 398-1, 399-1, 400-1, 401-1, 402-1, 403-1, 404-1, 405-1, 406-1, 407-1, 408-1, 409-1, 410-1, 411-1, 412-1, 413-1, 414-1, 415-1, 416-1, 417-1, 418-1, 419-1, 420-1, 421-1, 422-1, 423-1, 424-1, 425-1, 426-1, 427-1, 428-1, 429-1, 430-1, 431-1, 432-1, 433-1, 434-1, 435-1, 436-1, 437-1, 438-1, 439-1, 440-1, 441-1, 442-1, 443-1, 444-1, 445-1, 446-1, 447-1, 448-1, 449-1, 450-1, 451-1, 452-1, 453-1, 454-1, 455-1, 456-1, 457-1, 458-1, 459-1, 460-1, 461-1, 462-1, 463-1, 464-1, 465-1, 466-1, 467-1, 468-1, 469-1, 470-1, 471-1, 472-1, 473-1, 474-1, 475-1, 476-1, 477-1, 478-1, 479-1, 480-1, 481-1, 482-1, 483-1, 484-1, 485-1, 486-1, 487-1, 488-1, 489-1, 490-1, 491-1, 492-1, 493-1, 494-1, 495-1, 496-1, 497-1, 498-1, 499-1, 500-1, 501-1, 502-1, 503-1, 504-1, 505-1, 506-1, 507-1, 508-1, 509-1, 510-1, 511-1, 512-1, 513-1, 514-1, 515-1, 516-1, 517-1, 518-1, 519-1, 520-1, 521-1, 522-1, 523-1, 524-1, 525-1, 526-1, 527-1, 528-1, 529-1, 530-1, 531-1, 532-1, 533-1, 534-1, 535-1, 536-1, 537-1, 538-1, 539-1, 540-1, 541-1, 542-1, 543-1, 544-1, 545-1, 546-1, 547-1, 548-1, 549-1, 550-1, 551-1, 552-1, 553-1, 554-1, 555-1, 556-1, 557-1, 558-1, 559-1, 560-1, 561-1, 562-1, 563-1, 564-1, 565-1, 566-1, 567-1, 568-1, 569-1, 570-1, 571-1, 572-1, 573-1, 574-1, 575-1, 576-1, 577-1, 578-1, 579-1, 580-1, 581-1, 582-1, 583-1, 584-1, 585-1, 586-1, 587-1, 588-1, 589-1, 590-1, 591-1, 592-1, 593-1, 594-1, 595-1, 596-1, 597-1, 598-1, 599-1, 600-1, 601-1, 602-1, 603-1, 604-1, 605-1, 606-1, 607-1, 608-1, 609-1, 610-1, 611-1, 612-1, 613-1, 614-1, 615-1, 616-1, 617-1, 618-1, 619-1, 620-1, 621-1, 622-1, 623-1, 624-1, 625-1, 626-1, 627-1, 628-1, 629-1, 630-1, 631-1, 632-1, 633-1, 634-1, 635-1, 636-1, 637-1, 638-1, 639-1, 640-1, 641-1, 642-1, 643-1, 644-1, 645-1, 646-1, 647-1, 648-1, 649-1, 650-1, 651-1, 652-1, 653-1, 654-1, 655-1, 656-1, 657-1, 658-1, 659-1, 660-1, 661-1, 662-1, 663-1, 664-1, 665-1, 666-1, 667-1, 668-1, 669-1, 670-1, 671-1, 672-1, 673-1, 674-1, 675-1, 676-1, 677-1, 678-1, 679-1, 680-1, 681-1, 682-1, 683-1, 684-1, 685-1, 686-1, 687-1, 688-1, 689-1, 690-1, 691-1, 692-1, 693-1, 694-1, 695-1, 696-1, 697-1, 698-1, 6



TAYLOR PUBLISHING COMPANY

"The World's Best Yearbooks Are Taylor-made"





