



1966

BUCC ANEER





Digitized by the Internet Archive
in 2010 with funding from
University of North Carolina at Chapel Hill

<http://www.archive.org/details/buccaneer1966east>

1966



BUCCANEER

VOLUME XLIV

Mary Catherine Joyner
Editor

James Hilliard Young
Business Manager

EAST CAROLINA COLLEGE

Greenville, North Carolina

Foreword

As Polaris, the guiding star of earth, illuminates the planet with visible light, East Carolina College radiates educational light. An observer sees not only the source of the light but also the area illumined. The Polaris shines in four distinct directions: academic, cultural, social, and physical. Not the least brilliant of the four beams is the academic. Prerequisite to commencement, the academic disciplines are often thought to end with graduation. Knowledge gained here, however, will go with each student into his future life; and a shaft of light from East Carolina is sent out as each student takes his place in the world. The radiance of culture does not begin and end with the campus but reflects in the community and on the whole of eastern North Carolina. Social light shines on the surrounding area through the students' fund-raising drives, welfare parties, and entertainment features. The physical ray does not beam for the sake of the college alone. It reflects in athletic competition and in the interest in the physical well-being of all whom the college serves. Always endeavoring to make man's life more meaningful and more comfortable, the college radiates its influence over an expanding area and adapts its program to meet the vast and varied needs of the world.

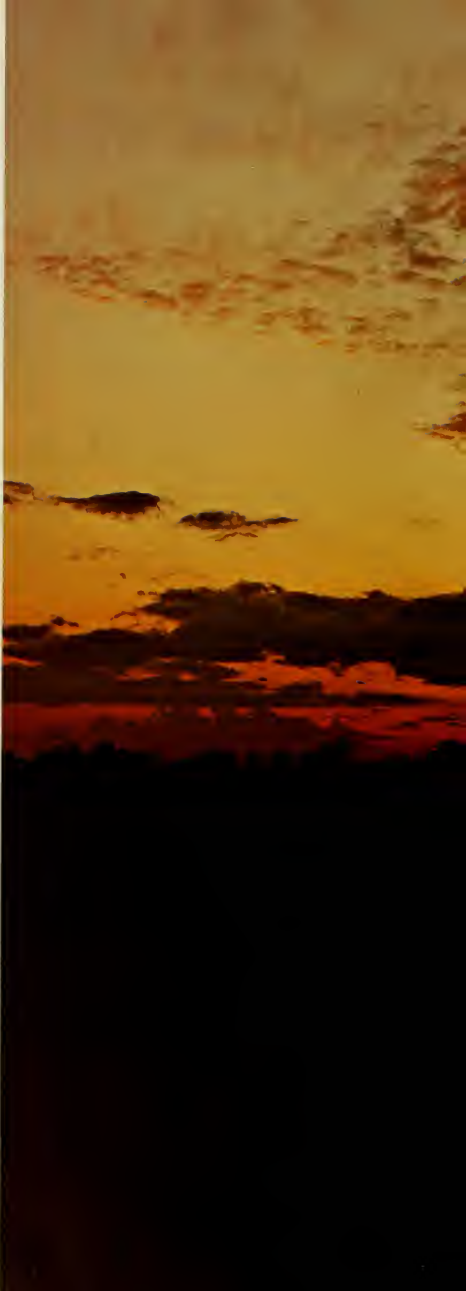



Contents

Features **24**

<i>Student Life</i>	26
<i>SGA</i>	59
<i>Spotlight</i>	80

Athletics **110**

<i>Spring Sports</i>	112
<i>Fall Sports</i>	130
<i>Winter Sports</i>	144
<i>Intramurals</i>	160

Organizations **162**

<i>Religious Groups</i>	164
<i>Clubs</i>	176
<i>Military</i>	200
<i>Greeks</i>	210
<i>Fine Arts</i>	278

Academics **304**

<i>Departments</i>	306
<i>Graduates</i>	350
<i>Senior Class</i>	353
<i>Junior Class</i>	385
<i>Sophomore Class</i>	407
<i>Freshman Class</i>	427

Index **465**



East Carolina College Radiates Its Influence . . .

In order to radiate light, an energy source is required. East Carolina College draws its power from the world it ultimately serves. Each year brings an increase in the enrollment as students come from all over North Carolina, from thirty-eight other states, and from six foreign nations. Graduation is the ultimate goal of all students; but before marching through the diploma line, they must meet the standards set by the college. Prior to graduation, they must spend many hours in classroom lecture and in study outside of class. Students with exceptional academic ability have been selected to represent the college on the G. E. College Bowl. Much study and adequate classroom facilities such as the new Education and Psychology Building are necessary to cultivate that caliber of talent.



. . . To Resemble a Polaris of Education.

For many students, the light of culture shines most brightly during college days. East Carolina students are fortunate in having Schools of Art and Music and a Department of Speech and Drama. Individually or through the Art School, students and faculty members exhibit their work across the state. The School of Music and the Drama Department coordinate to present musicals and an opera every year. The influence of the college is spread by clinics and workshops sponsored throughout the year by the School of Music.

Drawing cultural entertainment from the nationally famous, the Fine Arts Series brings well-known performers to the campus. Here a professional summer theater brings live stage entertainment to this part of the state. East Carolina College truly has become the cultural center of eastern North Carolina.



Cultural influence is provided through student participation on stage as in "The Magic Flute" and through professional talent such as the Royal Winnipeg Ballet.





Academically, . . .

. . . Culturally, . . .





. . . Socially, . . .



. . . and Physically, . . .





. . . Each Student . . .

College has as one of its functions the bringing together of people from many different sections of the country and from all social levels. To those who have not been members of any group, college offers the opportunity to meet and to work with people with similar interests and tastes. Students gather at the soda shop and at dances to meet new people and to talk to old friends. Fraternities offer the chance to know a group well and to work for that group and for the college.

Having found his group, the student is now ready to begin working for humanity. Through the social beam of the college, he learns to help not only the school but also the community around the campus. Many students take their aptitude for radio broadcasting into other towns and add their contribution to the local stations. The AFROTC holds an annual Marchathon to collect money for the March of Dimes, and the campus radio station devotes time each year to broadcasting for UNICEF. As students have begun to realize the importance of contributing socially to mankind, several of them have joined the North Carolina Volunteers to help people in the depressed areas of the state.



. . . Reflects the Light.

Spreading the fame of East Carolina College, athletic teams compete in championship contests and post-season bowl games. Colleges throughout much of the United States have felt the power of the Pirates.

Light from the East Carolina Polaris shines not only on physical excellence but also on the attempt to maintain good physical health. Knowing that the strong must help the weak, students meet the call for donors when the Red Cross Blood-mobile comes to the campus. The college has received the gratitude of thankful recipients of the blood. Preliminary steps toward the eventual establishment of a Medical School are now in the making as the college continues to cast its influence over the land.



Board of Trustees Spends Long Hours



Seated: W. A. Blount, H. Oglesby, R. F. McCoy, T. Dodson, I. E. Carlyle, Dr. L. W. Jenkins, Senator R. Morgan, J. Whitfield, H. Belk, Mrs. H. Belk, Mrs. T. Sanford, and F. Bahnson.



R. F. McCoy and Senator Bob Morgan begin looking ahead.

East Carolina College's Board of Trustees is not simply an average group of people; they are men and women who have chosen to support the College in every way possible. They believe in its future, and they want to help in its expansion. They are helping the College now.

The Board of Trustees is composed of people with every type of background and every kind of interest. Their occupations are varied; they are active in almost every conceivable type of organization or group.

The Trustees are appointed by the Governor of North Carolina for staggered eight-year terms. The majority of these Trustees already have quite a few years of active service behind them.

East Carolina has a versatile and richly-experienced Board to guide and direct its daily growth, a Board of men and women who not only can help but who want to help.

Shaping Policy.



Senator Robert Morgan and East Carolina President Leo W. Jenkins consider new ideas and problems which will be brought before the Board during the year. Senator Morgan is Chairman of the Board.



Mr. F. D. Duncan, Treasurer of the Board, Mr. Henry Oglesby, and Dr. Leo Jenkins relax for a few brief moments as the Board of Trustees prepares to begin one of its fall meetings.



Some of the concerns of the college can be dealt with quickly and with little trouble, but others require long periods of debate and discussion. The Trustees decide all College policy and often must resolve involved problems.



Dr. Leo W. Jenkins

Much is required of a college president; obviously, a special kind of person is needed for the task. He must be able to compress days into hours and hours into minutes. Dr. Jenkins is that kind of man. The difficult and extra-ordinary are an integral part of his life.

As president of East Carolina College he is many things—a scholar, a leader, a financier, a politician—and he is more. He is the organizational center of the College, the man around whom all decisions are made, all problems resolved.

His office is his central working area, but his work is everywhere. The problems of the College—academic, social, financial—take him to Raleigh, to New York, and to any place where a solution may be found; but Greenville, Pitt County, and all of eastern North Carolina are where Dr. Jenkins must centralize his operations. He is gradually turning East Carolina into the focal point and leading center of this area.

Among the many things that a college president does, one of the most vital is his job of representing the school to potential supporters. In this state-supported college, the president also has the difficult task of presenting the needs of the College to the State Legislature. Speaking before this body on numerous subjects including the College budget, the proposed medical school, and the Speaker Ban Law, Dr. Jenkins has won far more support for East Carolina than it has previously had.

Dr. Jenkins is a man who leads a full family life and a man who actively participates in the affairs of his community.

Always on the move, he keeps the College on the move.





Dr. Robert L. Holt

Solving everyone's academic problems is part of the many faceted job of Dr. Robert L. Holt, Vice-President and Dean of the College.

As the official in charge of all parts of East Carolina's academic world, Dr. Holt leads a life of varied and hectic days. He works closely with all departmental directors, all faculty committees, and all administrative officials.

With the departments' expanding at the fastest possible rate, Dr. Holt's work increases with every passing month; with the number of the faculty and staff always growing, his duties as a coordinator expand daily.

Dr. Holt's position and duties are surging forward as fast as the College is growing; and at the present rate, he has a very busy future waiting.

Mr. F.D. Duncan

Carefully watching and regulating the seemingly endless and unrelated physical expansion of the campus, Mr. F. D. Duncan is the College Vice-President and Business Manager.

Constantly working with the financial problems of the expansion, Mr. Duncan keeps a close watch on all the various construction projects underway around the campus.

As the key figure in the business structure of the College, Mr. Duncan works closely with every phase of East Carolina life. When he is not checking contracts, innumerable orders for equipment, or the College payroll, he can as easily be working on construction plans, student fees, or the next biennial budget.





Mr. Worth E. Baker

As Registrar, Mr. Baker administers the Central Records Office and is responsible for the planning of registration and the distribution of grades.



Administrators Execute Student Policies.

Dr. John H. Horne

Issuing material to prospective students and screening the increasing number of applications are the duties of the Dean of Admissions.

Dr. James H. Tucker

In addition to handling all college policies dealing with the students, the Dean of Student Affairs advises the Student Government Association and is chairman of the Publications Board.



Miss Ruth White

As Dean of Women, Miss White helps coeds with their problems. She also advises Women's Honor Council and Panhellenic Council.



Mr. James B. Mallory

As well as dealing with all problems and policies of the male students, the Dean of Men advises the Men's Judiciary and the Inter-Fraternity Council.



Mr. Henry Howard

Mr. Howard, the Director of the News Bureau, manages the coverage of student activities for publication to the general public.



Mr. S. Rudolph Alexander

As Assistant Dean of Student Affairs, Mr. Alexander is in charge of all campus activities which have building reservations and publicity.

Mr. Dan K. Wooten

The Director of Housing is in charge of housing all male students and supervising the enforcement of all traffic rules on campus.





"What's different today?"



Campus Services . . .

Boys in Jones Hall eagerly anticipate the arrival of the postman each morning.



Policeman Cannon directs the five o'clock traffic in front of Cotten Hall.



The Student Bank provides a safe, convenient depository for students' money.

. . . And Facilities





Student laundry is done on the college campus.

Accommodate Students.

Occupying new quarters this year, East Carolina's Student Supply Store offers books, other essentials for study, souvenirs, and clothing.



"What do you mean I have to be sick at 8:00 or 5:00 or not at all?"



FEATURES





SPRING

Spring Quarter was one of the most exciting because its close marked the temporary end of studying for the underclassmen and, of course, graduation for the seniors. The air became warm and fragrant, spirits brightened, and thoughts of the beach came to mind. The entertainment series drew a large attendance. Students elected class and student government officers. Informative lectures were presented by such noted speakers as Glenn Seaborg of the Atomic Energy Commission, and a travel film covered "Russia and its People."

Senior Weekend offered two nights of entertainment with Josh White and Josh Junior the first night and the Serendipity Singers the second. Seniors were honored at their annual banquet and reception. Summer temperatures set in, and final examinations brought the quarter to a close.

Spring Brings Smiles And Ends A Year's Work.



Daily routine of classes is always brightened by the coming of spring.



Yearbooks summarize activities of 1964-1965.



Another year has gone by, and students prepare to return home.

Spring Entertainment Centers

Spring brought the onset of a variety of popular concerts. Fred Waring and the Pennsylvanians rendered an evening of fine music before a captive audience in Memorial Gymnasium. Displaying their wide range of talent on the piano, the duo of Ferrante and Teicher played both popular and classical selections. Leaving his sick bed to come to East Carolina, Josh White gave an excellent performance of freedom songs and folk ballads. Stepping in to aid his father, Josh Junior also found a responsive audience. The harmonic voices of nine young men and women called the Serendipity Singers thrilled many with their folk jazz. The concerts did indeed give everyone a chance to view his favorite entertainers.



Ferrante and Teicher at their piano concert.



Choral group, The Pennsylvanians, presents popular music at its concert.



Fred Waring takes a bow after directing the Pennsylvanians in a popular number.

Around Popular and Folk Music.



morous antics for the audience.



Serendipity Singers are silhouetted during one of their numbers.



Josh Junior joins his father, Josh White, in presenting a popular number.

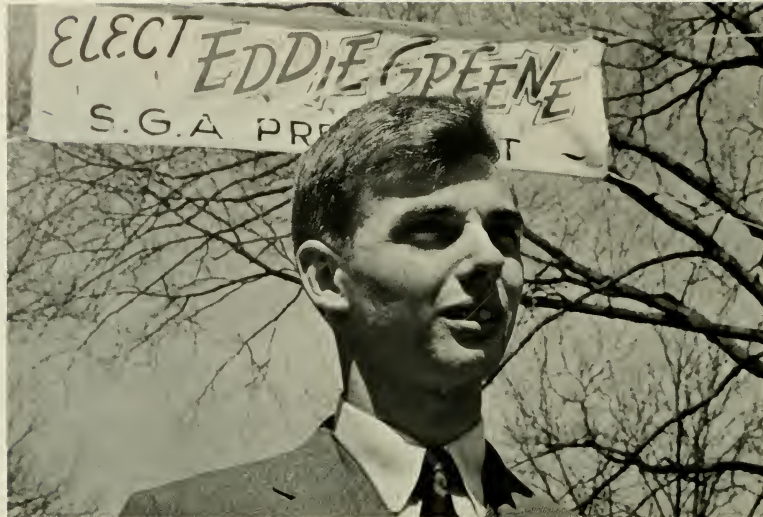

Standing beneath his campaign banner, the newly elected president contemplates the responsibility which is now his.

Students Elect Their

Jimmy Young, Steve Saiteman, and Eddie Greene study election returns to calculate the margin of victory.





The ballot box tells the story on election day.

Spring finds the campus "dressed up" with campaign posters and banners displaying the names of candidates running for various student offices. Speeches, debates, and rallies provide a chance for the students to meet the candidates. On election day the ballot boxes are placed at various centers on campus, and the students have a chance to choose their leaders for the forthcoming year.

Campus Leaders.



Students listen with interest to the candidates' speeches during spring elections.



Tim Bagwell and Bob Kerlin "drum up" support for presidential candidate Bill Hunt.

College Awards 1,000 Degrees.



Choir member dims the bright summer sun.



Years of hard work and study are finally rewarded when the graduates receive their degrees.



Symphonic Band gives an outdoor concert for the graduates and their families.





Marshals lead the 1965 graduates into Ficklen Stadium for the commencement exercises.

Graduation of the Senior Class of East Carolina College brought to a close the 1965 academic year. State Senator Robert Morgan of Lillington delivered the commencement address after illness forced Governor Dan K. Moore to cancel his appearance. One thousand bachelors and masters degrees were conferred on the college's largest graduating class. Later in the afternoon the graduates and their families attended a concert presented on the mall by the School of Music.



State Senator Robert Morgan challenges 1965 graduates to work for the future.



Graduates take the final walk in their college careers.



SUMMER

When most of the students take a break from the academic routine, the college remains open to enable students to catch up on work that was missed during the regular school year or to get ahead by attending one or both sessions of summer school. The total registration of both summer sessions equals that of one full quarter. The college is also host to several seminars and institutes as well as the fall quarter influx of freshmen who come for Orientation. Summer entertainment featured Peter Nero, C. Shaw Smith and Family, and Jim Kewskin and his Jug Band along with Ian and Sylvia. The College Union sponsored several dances including a square dance and a watermelon cutting on the mall. The Summer Theater presented weeklong performances of six Broadway musicals. Work of the Student Government did not stop in the summer. A new slate of officers was elected, and a separate budget was appropriated for campus organizations. Summer session equals one quarter in academic credit, but it is actually the epitome of one school year.

Summer Spotlights Seasonal Activities.



Sparkling the sky with beauty and color, the traditional Fourth of July fireworks are a highlight of the summer season.



Students cast their ballots for Summer School Queen.



Music for the Student Government Association-sponsored dance features the Jimmy Dorsey Orchestra under the direction of Lee Castle.



Nita Barbee wears the crown of Summer School Queen 1965.

Summer Students



Activities which contributed to the summer school fun were weekly watermelon feasts and bingo-ice cream parties. Supplied by the College Union, the free watermelon was distributed to the students on the mall each Tuesday afternoon. Not only did these gatherings provide refreshments for the students, but they also proved to be a time of fellowship and frolic—a time when students and faculty had the opportunity to relax and forget their studies and duties.

Providing nights of refreshment and witting among the students were the bingo-ice cream parties. Free to all students, these parties were another step forward in making the student body a more unified one. The informal atmosphere caused many lasting friendships to develop.

Weekly watermelon parties attract summer school students.



Bingo parties provide hours of entertainment.

Enjoy Watermelon and Ice Cream.



Two students break the monotony of a summer school day by playing circus.



Ice cream is a popular refreshment at the College Union summer parties.



Students have a chance to make new friends and chat with old ones at the watermelon parties.



Creative instrumentalist, Peter Nero, is featured in a summer concert.

Summer Features Variety Of Entertainment.



Ian and Sylvia pause before beginning their performance in Ficklen Stadium.

Summer entertainment on the East Carolina campus featured a variety of popular, talented performers. The Jim Kewskin Jug Band and Ian and Sylvia presented many creative renditions of folk music, blues, and jazz. Peter Nero, the charming and talented instrumentalist, gave an enjoyable performance featuring different types of musical expression. The last program in the summer entertainment series spotlighted humorist-magician C. Shaw Smith and his family with their show "Saucy Sorcery."



Folk singers, Ian and Sylvia, play a variety of folk music.



Artful folk numbers by Jim Kewskin and the Jug Band are created on homemade instruments.



Magician C. Shaw Smith entertains students with his humorous antics.



Jim Kewskin blends harmonica with violin to create a unique sound.



FALL

Not usually regarded as a season of beginning, Fall Quarter is, nevertheless, the start of the college year. New students come in, new classes begin, and another year is underway. Freshmen elect officers for the class, Football season begins, and night games in the cool air are perfect for arousing school spirit.

Additions to Wright Building opened this year, and the Student Government Association and College Union took over new quarters. The Foreign Film Committee presented along with the regular movies, a foreign film festival. Ballet enthusiasts enjoyed the Royal Winnipeg Ballet, and popular music fans were entertained by the Bitter End Singers and the Modern Folk Quartet. Homecoming brought two nights of the Playters, a victorious football game, and a prett Homecoming Queen. The first quarter of the new college year was rounded out by recital lectures, films, and Thanksgiving Holiday

New Students Undergo Orientation.



Student counselors distribute keys to new students.



Freshman girls find much to do before moving into the dorm.

Adaption to college life is not achieved overnight. Pandemonium is king as the new freshmen go through the exciting though often frustrating experience of becoming oriented in their new surroundings. They fill out endless forms, acquaint themselves with the administration, and make new friends during Orientation Week.



"Now where does it all go?"



Girls work together to get settled in their new home.

Registration Poses Problems.



Identification Cards are an essential part of Registration.



Drop-Add provides opportunity for students to rearrange their class schedules.



Endless lines are always characteristic of Registration Day.

Culminating the first week is the inevitable registration. Freshmen learn that line-standing is almost a separate course as they pick up schedules, wait in interminable lines, and stand in Drop-Add line. As the newness wears off, the students fall into the routine of college life.



Finding books seems to pose a problem for these students.



Parents' Day provides an opportunity for the families and friends of East Carolina's students to visit the campus.

College Observes *First Parents' Day.*



Such happy reunions occur frequently on Parents' Day.



Many students enjoy the President's Tea.

Fall Features Fun,

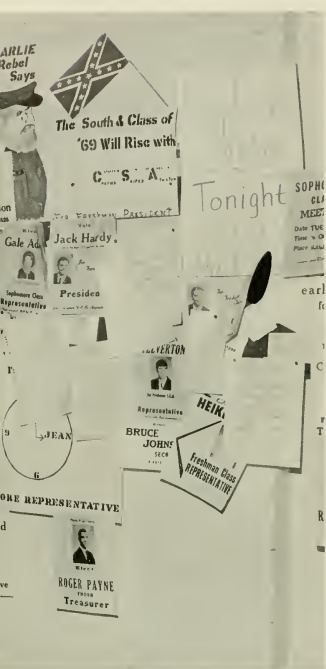

Bulletin boards overflow with posters prior to freshman class elections.

Halloween dance is given to solicit funds for UNICEF.



Concentration prevails around the College Union television set at World Series time.



Steve Sniteman and Ben Webb help juniors and seniors in ring selections.

Frolic, and Frustration.



Enthusiastic students lend their support to the Pirates.



Fall Quarter brings photographers and coeds together for class portraits.



East Carolina fans gather around the bonfire at the pre-game pep rally.



Using "Roaring through the Twenties" as Homecoming theme, East Carolina experienced a most rewarding weekend. The Student Government Association and participating organizations worked diligently to present the largest and most colorful parade in the history of the college. At halftime the 1965 Homecoming Queen, Sally Foster of Littleton, was crowned by United States Senator B. Everett Jordan from North Carolina. Later that evening many students celebrated the victory over Lenoir Rhyne at the Homecoming Dance in Wright Auditorium. The Platters, one of the country's leading vocal groups, highlighted the weekend of entertainment. East Carolina's 1965 Homecoming is now another page in the history of the college, and it will be remembered by all who attended.

"The 20's" Receive Homecoming Spotlight.

en Hall girls greet alumni with their "Roaring
ugh the Twenties" decoration.



Sally Foster is crowned Homecoming Queen at halftime ceremonies by United States Senator B. Everett Jordan.

Platters sing their golden hits at the Homecoming concert.



Louis Armstrong, The Platters



Jazz musician, Louis Armstrong, displays great versatility on the trumpet.

Fall concerts brought an exciting diversity of popular performers to the campus. The vocal-instrumental group, The Modern Folk Quartet, gave a program including selections from a wide range of folk music. The Bitter End Singers presented an interesting show of popular folk ballads. Entertainment for Homecoming week-end spotlighted one of the most popular vocal groups of the last decade, The Platters. The campus was honored by the performance of America's "Ambassador of Jazz," the famed singer and trumpet player, Louis Armstrong. A bonus attraction to the fall entertainment series was a performance by the United States Army Field Band of Washington, D.C.



Orientation Week features the Bitter End Singers.



The United States Army Field Band treats East Carolina students to a free concert.

Highlight Fall Entertainment Series.



Modern Folk Quartet renders new styles of folk music.



Platters entertain at Homecoming week-end.



WINTER

Thanksgiving holidays ended, and winter quarter began. The temperatures were not at all winterlike in November and December, but January brought a more seasonable climate. Christmas spirit pervaded the college as the various musical groups gave concerts befitting the season. The traditional giving and receiving came early to the students. Twelve hundred and twenty students rolled up their sleeves when the Red Cross collected blood for the Viet Nam cause. In return, the football team presented the student body with its second Tangerine Bowl victory in two years.

Christmas vacation broke into the quarter; but once the New Year arrived, the college resumed its activities. The Ramsey Lewis Trio headed the popular entertainment series, and the New York Woodwind Quintet appeared on the Fine Arts schedule.

Winter quarter as in every session, informative and entertaining events were made available to meet the varied interests of the students. Basketball took over as the major sport; but swimming, indoor track, and many minor sports got underway as well. The Playhouse performed the space-age adaptation of Shakespeare's *The Tempest*. United States Senators Frank W. Forsyth and Karl Mundt appeared in individual lectures.

Lectures Dominate Winter Entertainment.



Actor, Hal Holbrook, impersonates Mark Twain.

East Carolina's outstanding lecture series dominated the Winter Entertainment program. Representatives of both state and national government were brought to East Carolina's campus by the Student Government Association and the Pre-Law Society. Professional entertainment featured the talented New York actor, Hal Holbrook, presenting a monologue on Mark Twain to complete the entertainment schedule for Winter Quarter.



Senator Frank Forsythe discusses reapportionment with some East Carolina students.



Senator Karl Mundt poses the problem of "What Challenges Our Freedoms?"



Students help decorate the College Union for Christmas.



Umstead girls show their Christmas spirit by their dormitory decorations.

Winter Activities Revolve Around



At the Christmas assembly, Eddie Greene accepts the Red Cross plaque for East Carolina's outstanding participation in the "Bleed-In."

Male dormitory students and their dates enjoy the dance at the P.G.I.





APO's and their dates form a court for the beauties at the White Ball.



Oh, no! Not another snowball.

Christmas, Dances, Snow.



Students gather in the College Union for recreation and relaxation.



Red Cross staff carefully attends blood donors.

Collection of Christmas gifts and a three-day blood drive were efforts of the East Carolina College students to demonstrate in a concrete way their support for American fighting men in Southeast Asia. Paperback books, Christmas cards, fruit cakes, clothing, records, and incidentals were among the items sent to the soldiers and natives. In a three-day "Bleed-In" East Carolina students more than doubled their goal of 600 pints by giving some 1220 pints of blood. For this donation Student Government president, Eddie Greene, received the Red Cross Certificate of Appreciation. In all, the "Project Christmas Star" was the most successful drive this campus has ever witnessed.

"Operation Christmas Star" Proves Successful.



Student Government sponsors of the "Bleed-In" pose behind the 1000th donor.



"Give Blood? I was planning on getting it."



East Carolina students rally to demonstrate their enthusiasm for "Project Christmas Star."



Cindy Bradham and Bill Moore proudly display the "Operation Bleed-In" sign at the end of the very successful drive.

Students . . .

Some students frolic while others attempt to sleep on the "Pirate Special."



More than four hundred East Carolina students and alumni took the "Pirate Special" train to Orlando, Florida, to cheer the football team to its second victory in the Tangerine Bowl. Members of the Orlando Elks Club cordially welcomed the visiting East Carolina fans. A luncheon was given for the wives of the alumni, and the visitors were treated to tours of the city. At the afternoon game, fans urged the team on to a 31-0 victory over the Maine Bears. Victory celebrations continued until the train arrived back in Greenville Sunday afternoon.

. . . Venture To Orlando For



East Carolina fans rally before the Tangerine Bowl game.

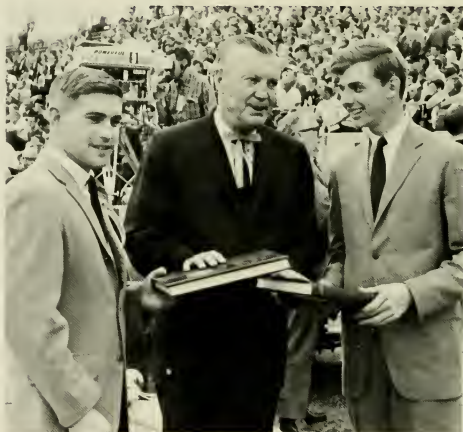

Governor Moore officiates at the exchange of yearbooks by the student body presidents of Maine and East Carolina.



"Pirate Special" flashes through the Southern countryside on its way to Orlando.

Tangerine Bowl.



Morning paper reveals the Pirates' triumph over the Maine Bears.



Officers: Seated: Bill Benfield, Gail Pierce, and Kay Young. Standing: Harold Chambers, Tom King, Larry Jones, and Rose Tart.

College Union Serves All.

Here is where one finds anything from a three-handed bridge game to a lost umbrella. This is the new social and service center for the entire college family. It serves mostly students but also faculty, staff, and visitors.

Under the guidance and direction of Miss Cynthia Mendenhall and a fine staff of officers, the College Union, located in its new home in Wright Building, has become an integral part of the college life.



Robert Roberts, Linda Tetterton, and Richard Johnson aid in the distribution of college directories.



Pool shooting requires a sharp eye and steady nerves.

STUDENT GOVERNMENT ASSOCIATION

Housed in its new offices on the third floor of Wright Building, the Student Government Association plays an important role in the life of the college and of the student body. Patterned after the federal system, student government is divided into three branches: executive, legislative, and judicial. An

addition this year is a new policy-making body, the Cabinet. Spring elections provide officers who answer directly to the student body. Each student becomes a member of the SGA when he pays his twenty-four dollar activity fee.



Student Government



Eddie Greene
President

Five executive officers elected by and from the student body head the Executive Branch. Serving in this branch are the four class presidents and the five SGA officers: president, vice-president, secretary, treasurer, and historian. This body formulates policy, screens prospective judicial members, and makes recommendations to the Student Legislature. All these powers are under the direction of the president.



Steve Sniteman
Vice-President

Establishes Precedents.



Lisa Green
Secretary



Luray Mitchell
Historian



Jim Kimsey
Treasurer

Legislators Set Guidelines.



Bill Deal
Speaker

As the lawmaking body of the Student Government Association, the legislature passes on appointments made by the president and makes all laws necessary and proper to promote the general welfare of the student body. This body approves appropriations for all money to the extracurricular student activities, and it governs all student elections. The legislature consists of the SGA vice-president, the class presidents, six representatives from each class, and a speaker elected by the legislature.



Beasley, Earle
Becht, Sue
Bell, John
Broadhurst, Janet



Davis, Barbara
Donald, Chip
Dudley, Jim
Hendricks, Majory
House, Jo Anne
Jackson, Jan



Lassiter, Martin
Leonard, Dee
Linfelt, Robert
Mewborn, Jane
Mumford, Janice
Ogden, Cindy



Orr, Celia
Sigmom, Joyce
Wentzel, Sandy
Wentzel, Terri
Yelverton, Steve
Yopp, Sally



Joe Brannon
Staff Photographer

Professional photographer for the college, Joe Brannon is in charge of all photography for the Student Government Association, the four student publications, and the East Carolina Playhouse. Mr. Brannon develops and prints his own pictures in his headquarters, the basement of the Y-Hut.

Full-Time Assistants Aid Students.



Wooty Hagen
Publications Secretary

For the first time, the four publications have their own secretary, Wooty Hagen. In her office, located in the *East Carolinian* office, she acts as receptionist and general secretary for the *Buccaneer*, the *East Carolinian*, the *Key*, and the *Rebel*.



Mrs. Margaret Stephens
SGA Secretary

As the Student Government secretary, Mrs. Margaret Stephens co-ordinates the students and their government in the absence of the officers. She is in charge of the general duties of the office and handles all correspondence.

Executive Department

Cabinet

For the first time, a Cabinet has been created to set policies for the Student Government Association and to see that these policies are enacted. The members of this body include the various secretaries, the SGA vice-president, and the president. The secretaries are appointed by the president and approved by the Student Legislature.



Seated: Jim Kimsey, Eddie Greene, and Steve Sniteman. *Standing:* Bill Hunt, Larry Brown, John Coon, Jean Allen, Rodney Walters, and Ray Owen.



Seated: Lisa Green, Eddie Greene, and Luray Mitchell. *Standing:* Martin Lassiter, Ben Webb, Steve Sniteman, Jim Kimsey, Earle Beasley, and Chris Christesen.

Executive Council

Consisting of all the Student Government officers and the class presidents, the Executive Council approves amendments, budgets, and all important business scheduled to go before the legislature. It no longer sets policy for the SGA.

Formulates New Policies.



Steve Sniteman
Entertainment Committee Chairman



Ray Owen
External Affairs Committee Chairman



Garland Askew
Faculty Evaluation Committee Chairman

Executive Committees

In co-ordination with the three branches of the Student Government, the executive committees are concerned with evaluating and solving the problems in their respective fields of student activities. These committees give the students a chance to participate in the Student Government. Each chairman is selected by the president.



Jim Kinsey
Budget Committee Chairman



Eddie Barnes
Elections Committee Chairman



Seated: Frank Welty; Ike Southerland, chairman; and George Cummings. *Standing:* Mark Meltzer, John Mumford, Jerry Allen, David Raynor, and Ray Owen.

Judiciary Councils Pass

Men's Judiciary rules in all cases concerning men students not under the jurisdiction of the IDC and not involving suspension or expulsion. This council has the privilege to refer any case to the Men's Honor Council, and any student who is dissatisfied with the decisions of this Judicial Council may appeal his case to the Review Board. Men's Judiciary is composed of eight members, one of whom is an alternate.



Jim Franklin presents his side of the case to the council.



Officers: Ann Neville, vice-chairman; Francis Gutyar, chairman; and Denise Kogleman, secretary-treasurer.

Composed of a chairman, vice-chairman, secretary-treasurer, two members-at-large, and the president of each women's dormitory and of each of the sorority houses, this council may refer any case to the Women's Honor Council. Women's Judiciary has original and referred jurisdiction over women students concerning all major offenses and infractions of the rules which are not violations of the Honor Code.

Judgment On Major Offenses.



Seated: Rannie Pengergrass, Cherry Skinner, Marita Rosenthal, Kay Knoffz, Jeannette Elder, Jan Smith, and Jean Fritz. Standing: Emily Sellers, Billie Jean Landen, Frances Kelly, Betty Lou Waters, Betty Venable, Kay Shutt, Mary B. Laney, Linda Bullard, Melissa Root, Linda Love, Linda Faye Davis, Leslie Genzardi, and Linda Manz.

Honor Councils Handle



Seated: Eddie Barnes; Bill Clark, chairman; and Jim Kimsey. *Standing:* Lindsey Gould, Barry Brodsky, Charles Pulley, and Bill Deal.

In matters concerning violations of the Honor Code and possible suspension or expulsion of students, this council has top priority. Consisting of seven members and one alternate, the Men's Honor Council has original and referred jurisdiction.

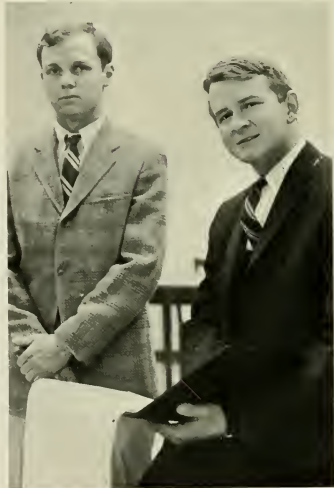

Bill Hunt, Public Defender and Bill Moore, Attorney General.

Violations Of Honor Code.



Betty Caviness
Attorney General

Comprised of seven members and one alternate, Women's Honor Council has original and referred jurisdiction over all violations of the Honor Code by coed students. This council has authority in any cases which are serious enough to warrant suspension or expulsion of women students.



Seated: Luray Mitchell; Joyce Sigmon, chairman; and Frieda White. *Standing:* Gayle Morris, Celia Orr, Betty Caviness, Jan Jackson, and Ginny Mumford.

Review Board Answers Appeals.



Steve Sniteman
Chairman

As the highest court in the College Judicial Branch, the two-year old Review Board hears appeals from the Judiciaries and the Honor Councils. The Review Board accepts all appeals based on the following reasons:

- (1) Reasonable doubt of guilt
- (2) Evidence of prejudiced error
- (3) Excessively severe sentence
- (4) New evidence which would affect the decision itself.

The Board is composed of three faculty members appointed by the President of the college and of four students. These students, one of whom is the vice-president of the Student Government, are nominated by the Executive Council and approved by the Student Legislature.



Seated: Dr. Richard Capwell, Steve Sniteman, and Dr. Faye Carroll. *Standing:* Rodney Walters, Jean Allen, and David Joyner.



Seated: Dr. Leo Jenkins, Dr. James Tucker, chairman; and Mr. Wyatt Brown. Standing: Jim Young, Nellie Lee, Pam Hall, Jean Allen, Mrs. Antoinette Jenkins, Mrs. Mary Sorensen, Mary Catherine Joyner, and Eddie Green.

Board Oversees Publications.



The Board members chat as they wait for the meeting to begin.

As an advisory and supervisory board, the Publications Board is responsible for overseeing the four SGA publications: *The Buccaneer*, the *East Carolinian*, the *Rebel*, and the *Key*. The powers delegated to this group include selecting editors, setting salaries, letting contracts, and approving plans for the publications. The board is composed of administrative officials, faculty advisers of each publication, student editors, and business managers, and student members-at-large elected by the SGA.



Jimmy Young
Business Manager



Mary Catherine Joyner
Editor-in-Chief



Joe Angelo
Organizations Editor

BUCCANEER Captures



Features Staff: Donna Salles; Ina Faye Ipock; Fey Dozier; Linda Ivey, editor; Marc Morgan; and Loretta Brickhouse.



Greek Staff: Martha Hardee; Gwen Spencer; Brenda Jo Cribb; Bettie Gard, editor; Carleen Hjortsvang; Jean Halliburton; and Carolyn Cootes.

BUCCANEER STAFF

- | | |
|------------------------------|--------------------------------|
| <i>Editor</i> | Mary Catherine Joyner |
| <i>Business Manager</i> | Jimmy Young |
| <i>Copy Editor</i> | Robert Duncan |
| <i>Academics, SGA Editor</i> | Marty Almon |
| <i>Features Editor</i> | Linda Ivey |
| <i>Classes Editor</i> | David Brown |
| <i>Organizations Editor</i> | Joe Angelo |
| <i>Greek Editor</i> | Bettie Gard |
| <i>Sports Co-Editors</i> | Ralph Smith
Pete Hoogendonk |
| <i>Fine Arts Editor</i> | Becki Barrow |



Sports Staff: Pete Hoogendonk, co-editor; Mary Neal Guin; and Ralph Smith, co-editor.

To provide the students with a memory book of the school year and to present to the public a true picture of East Carolina College, the *Buccaneer* staff works from spring until spring to produce a yearbook of which all can be justly proud. Under the leadership of the editor-in-chief, the various section editors and their respective staffs spend long hours in planning and preparation of the finished book. Sometimes copy is written, reworked, and written again. Similarly, layouts are drawn and then revised until all the elements of design are satisfied. Although each staff member is assigned to work on a specific section of the book, everyone cooperates with one another to meet the deadlines set by the editor and the publishing company. The final dummy sheets are finished, proofread, and mailed to the publishing company. The printer sends brownline proofs to the staff for approval or correction. These are returned; and the yearbook comes off the press in early May, when it is distributed to the students and faculty.

Campus History.



Marty Almon
Academics and SGA Editor



Classes Staff: Wayne Johnson; David Brown, editor; and Kerry Bierma.



Becki Barrow
Fine Arts Editor



Robert Duncan
Copy Editor



Bennie Teel
Managing Editor



Nellie Lee
Editor



Business Staff: Lou D'Ambrosio; Pam Hall, manager; and Mary Drew Roberson.



Becky Hobgood
Associate Editor



News Staff: Danny Saied; Francine Perry, editor; Jill Mowen; and Cindy Bradham.

EAST CAROLINIAN Serves As Students' Voice.

Since its first edition December 19, 1925, the *East Carolinian* has served the campus as the official newspaper. Published twice-weekly, the purpose of this newspaper is to create a better image of the college community through reporting and featuring all the college activities. Serving both students and faculty, the staff strives for objectivity and interesting reading. The use of a dual assistant editorship gives editors and workers more time and freedom within their individual realms. A six-man Editorial Board discusses issues and ensures unbiased editorials.

EAST CAROLINIAN STAFF

<i>Editor</i>	Nellie Lee
<i>Associate Editor</i>	Becky Hobgood
<i>Managing Editor</i>	Bennie Teel
<i>Business Manager</i>	Pam Hall
<i>Editorial Editor</i>	Ted Hooks
<i>News Editor</i>	Francine Perry
<i>Layout Editor</i>	Robert Duncan
<i>Greek Editor</i>	Linda Evans
<i>Sports Editor</i>	Randy Ryan
<i>Features Editor</i>	Pat Arnold
<i>Advertising Manager</i>	Lou D'Ambrosio
<i>Proofreader</i>	Lynn Morgan
<i>Typist</i>	Camille Bass
<i>Cartoonists</i>	Gil Cameron Karl Stout



Randy Ryan
Sports Editor



Layout Staff: Ann Slaughter; and Robert Duncan, editor.



Editorial Staff: Dickie Daves; Ted Hooks, editor; Warren Stevens.



Features Staff: Bill Rufty; Janet Anderson; Pat Arnold, editor; and Dickie Daves.

The KEY Explains Campus Life.



Luray Mitchell, *Associate Editor*; Jean Allen, *Editor*.

Serving as an inclusive reference, the *Key* explains all campus organizations, activities, and regulations. The handbook is completed in the spring by a staff selected in Winter Quarter. Distribution, therefore, is made possible to incoming freshmen who visit the campus during the summer.



Kay Moore and Donna Dunbar, *Typists*.

The **REBEL**



Tom Speight
Editor



James Forsythe
Associate Editor

Stresses Literary Quality.

Published quarterly, the *Rebel*, the campus literary magazine, gives students and faculty an opportunity to develop their literary talents. The magazine publishes selections of prose, poetry, book reviews, interviews with outstanding writers and artists, and art. Sponsored by the Student Government Association, the *Rebel* continues as in previous years with the high standards which have earned it an All-American rating from the Associated Collegiate Press, of which it is a member.

Summer School Creates Own Government.

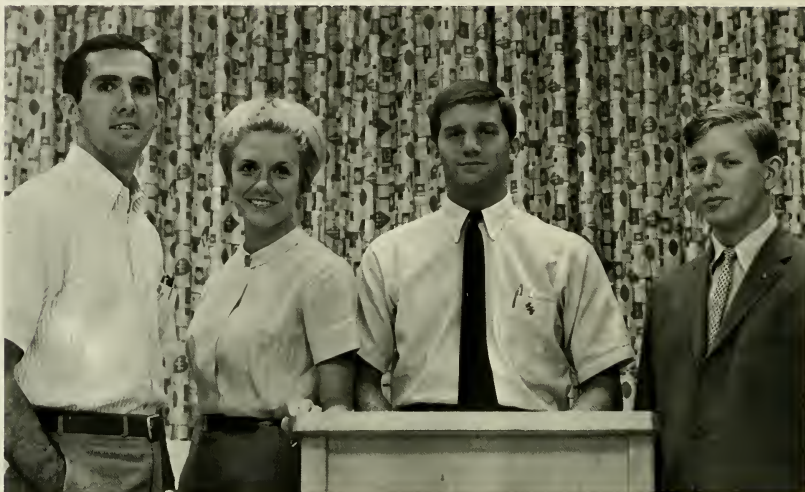

Officers: Whitty Bass, vice-president; Celia Orr, secretary; Steve Sniteman, president; and Jim Kimsey, treasurer.

Student Government activities are carried on throughout the Summer School Sessions, typical of a quarter during the regular year though on a smaller scale. An entire new set of officers and representatives is elected to handle student business and affairs. Executive duties are performed by the four elected officers and the Student Senate, composed of seven elected members-at-large and the dormitory presidents.



Legislators. Seated: Charles Wackerman, Jan Jackson, and Martin Lassiter. Standing: Bonnie Brooks, Linda Daniels, and Miriam Jones.



Executive Council. Seated: Freddi Goins, vice-president; Bruce Biggs, president; and Bob Lane, secretary. *Standing:* Walter Rouse, I.D.C. court chairman; Dean James B. Mallory, adviser; and Steve Moore, treasurer.



I.D.C. Court. Seated: Ben Franklin, recording secretary; Walter Rouse, chairman; and Neil McCombs. *Standing:* Brooks Gardner; and Bob Reynolds, vice-chairman.

Approved by the SGA and the Administration, the Inter-dormitory Council represents "the Boys on the Hill" in an efficient system of student government in the male dormitories. An important branch of the IDC, the court system has jurisdiction over all rules concerning conduct in the dormitories and all cases involving dormitory property. This organization also creates a well-rounded program of social activities.

Inter-Dormitory Council Governs "The Hill."



The IDC meets to discuss current issues concerning male dormitory students.



Some of the rays of academic and social light of the college shine more brightly than the rest. The Spotlight focuses upon those who have won distinction in beauty, scholarship, talent, and service.

Superior grace and talent displayed in various competitions has resulted in the title of Queen for nine coeds. Academic excellence has qualified sixteen women students for the position of college marshal. This year *W'bo's W'bo* lists thirty-one students who have spent beyond the required amount of time in service to the college. Nine faculty and staff members have been honored with *Buccaneer* Citations. The individuals featured here have contributed much to East Carolina College, and they merit a place in *The Spotlight*.





THE SPOTLIGHT

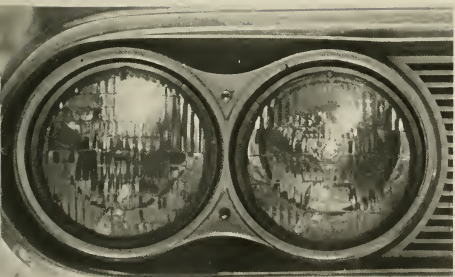

1966 BUCCANEER Queen



Tall and lovely Dona Purnell Wheless, a sophomore from Louisburg, wears the crown of East Carolina's *Buccaneer*. Queen. Sponsored by Sigma Nu fraternity, Miss Wheless was selected from thirty-three contestants by a panel of four judges.

Dona is a primary education major and a member of Alpha Delta Pi social sorority. Campus regency is not new for Dona. She was 1964 Summer School Queen and a runner-up in last year's *Buccaneer* Queen competition.





First Runner-Up

Susan Hardy Hinson, an eighteen-year-old blue-eyed blonde from Jacksonville, was first runner-up in the *Buccaneer* Queen contest. Sue's sponsor was the Library Club.





Second Runner-Up

Second runner-up, Miss Delores Ann Fisher, is another beauty with blue eyes and blonde hair. Delores, a freshman, was sponsored by Cotten Hall dormitory. Her hometown is Rocky Mount, North Carolina.



White Ball Queen

During the intermission of the White Ball, Miss Gloria White was chosen to reign as White Ball Queen. Gloria, a junior with a major in art, was sponsored by Theta Chi fraternity.

Homecoming Queen

Sally Ann Foster, a senior from Littleton, was crowned queen of East Carolina's 1965 homecoming festivities. Lambda Chi Alpha was her sponsoring fraternity.





Summer School Queen

Lovely Miss Juanita (Nita) Barbee was crowned Summer School Queen during the first session Summer School Dance. Nita was sponsored by Alpha Xi Delta sorority. Her home is in Charlotte, North Carolina.

Military Queen

Pretty blue-eyed sophomore, Patty Larson from Fort Bragg, is the new queen of the AFROTC detachment at East Carolina College. Patty was selected from among three finalists.



Interfraternity Queen

Nancy Brenda Johnson, a junior education major from Kinston, is the new queen of the Greek-letter fraternity men at East Carolina College. She is a member of Sigma Sigma Sigma sorority.





Inter-Dormitory Queen

Lennis Bennett, a dark-haired beauty from Weldon, North Carolina, reigned as the 1965 Inter-dormitory Council Queen. Mrs. Bennett is a sophomore primary education major, and she was sponsored by Scott Dormitory.

College Marshals Serve



GAYLE MORRIS
CHIEF MARSHAL

President of Alpha Phi, Gayle is a grammar education major from Denton, North Carolina. Gayle's many activities include Honor Council, Concert Choir, Student National Education Association, and former presidency of Women Day Students. She is listed in *Who's Who in American Colleges and Universities*.



ROSEMARY BONNEVIE

From Charlotte, Rosemary's major is business. Rosemary, a sophomore, is a sister in Alpha Xi Delta social sorority and works on the *Buccaneer* staff.



Miss Cynthia Mendenhall sponsors the East Carolina College Marshals.

As Hostesses.

ANNE DANIEL

Ann serves her sorority, Kappa Delta, as press chairman. She is also a member of Chi Beta Phi and Phi Sigma Tau honorary fraternities and the Philosophy Club.



LYNN FOUSHEE

Lynn, a sophomore nursing major, is a member of the Student Nursing Association. She is a sister in the Alpha Delta Pi sorority. Among her activities are student counseling and orientation counseling.

GWYN FOUSHEE

Skiing, dancing, and sewing are among Gwyn's hobbies. A nursing major from Durham, she is a sister of Alpha Delta Pi social sorority and a member of the Student Nursing Association.



Marshals Represent Eight



ANN JACKSON

Majoring in mathematics and minoring in library science, Ann is a recipient of the Freshman Mathematics Achievement Award. The Mathematics Club, Library Club, Baptist Student Center, and *Buccaneer* staff are among her interests.



SUE KOONTZ GRIMES

Sue is a senior co-ed from Welcome. A sister of Chi Omega social sorority, she serves as senior class treasurer. Sue's major is grammar education.



MARY CATHERINE JOYNER

Editor of the 1966 *Buccaneer*, Mary Catherine is a junior grammar education major from Rocky Mount. She has been a student counselor and is a member of the *Key* staff, Dean's Advisory Council, Student National Education Association, and Gamma Beta Phi. Sports, sewing, and playing the ukelele are among Mary Catherine's hobbies.

Major Fields of Study.



GAYLE HUNNING

Majoring in primary education, Gayle is a sister in the Kappa Delta sorority. She serves her sorority as Panhellenic representative. Gayle is a junior from Clinton, South Carolina.



JANIE JONES

Janie is a senior English major from Faith. A member of Delta Zeta, Janie's activities include Student Government Election Committee, *Buccaneer* staff, and the Lutheran Student Association.



DEE DEE LEONARD

Dee Dee is a nursing major from Lexington. An Alpha Delta Pi sister, her activities include the Young Democrats Association and the office of senior senator.



ANN NEVILLE

Residing in Chapel Hill, Ann has the unique hobby of flying. She is a senior with a history major. Her campus activities include the vice-presidency of Woman's Judiciary and membership in Sigma Tau Sigma and the East Carolina Historical Society. A sister in Alpha Omicron Pi, she serves as house president.



CINDY OGDEN

Among Cindy's hobbies are swimming, reading, and traveling. She is a sister in Chi Omega, and she is from Winston Salem. Business education is her major.



ANNE OVERTON

As a daughter of a naval officer, Ann has traveled extensively. A transfer from College of New Rochelle, Ann is a Chi Omega sister at East Carolina. Her double majors are philosophy and political science.

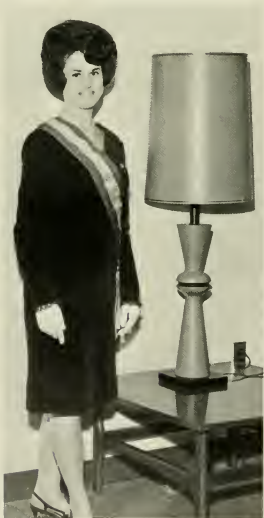

RENA STAPLEFORD

Reigning as Pi Kappa Phi Rose Queen is one of Rena's highest honors. A winter quarter graduate, Rena is a Delta Zeta sister and a member of the Panhellenic Council. She is a primary education major from Kingston.

Marshals Welcome Guests.



JANE STEPHENSON

Majoring in music education, Jane is a junior from Newport News, Virginia. She is a sister in Delta Zeta social sorority and Sigma Alpha Iota honorary music fraternity. Her interests include singing in the Concert Choir, swimming, and golf.

WHO'S WHO AMONG STUDENTS IN AMERICAN UNIVERSITIES AND COLLEGES

Students who are named to *Who's Who in American Universities and Colleges* are seniors who have excelled in scholarship, leadership, service to the college, and participation in extracurricular activities. This year East Carolina College is represented by thirty-one students. To select

those whose names appear in *Who's Who*, letters are sent to faculty members and organizations giving them opportunity to nominate students. A committee of faculty members, administrative officials, and students compiles the letters of nomination and makes the final selections.



ALICE JEAN ALLEN

Majoring in English and minoring in French, Jean has been managing editor and layout editor of the *East Carolinian* and editor of the *Key*. A college marshal and a member of Women's Honor Council, she has maintained an honor roll and dean's list average. At East Carolina, she is affiliated with Alpha Phi Sorority, Sigma Tau Delta, and the Young Democrats' Club. Future plans for Jean include work and perhaps graduate school.

GARLAND DEGRAY ASKEW

Coming from Colerain, North Carolina, Garland has been chairman of many Student Government Association committees. Garland is a member of the Phi Sigma Pi, national honorary fraternity; Sigma Tau Sigma, tutoring society; and Phi Alpha Theta, honorary history fraternity. A history major, he has served as secretary, vice-president, and president of the History Club; and he has a history honors scholarship. Garland is a member of the G. E. College Bowl Team and has been on the dean's list. His interests center around hunting, sports, and reading.



WHO'S WHO Lists Thirty-One Versatile



EDDIE DEAN BARNES

Eddie, a history major, has participated in a wide variety of school activities. In the Men's Honor Council, he has served as attorney general and vice-chairman. He is a brother in the Kappa Alpha social fraternity and has served as its president. Among Eddie's most outstanding roles are cheerleader, Dean's Advisory Council member, and vice-president of the Circle K. Participation in Student Government has always been important to him, and he has been chairman of a number of S.G.A. committees. After graduation he hopes to attend law school.



ROBERT CURRIER CHRISTENSEN

With a double major in Spanish and social studies, Robert has still been active in all phases of college life. He has served as senior class president. A member of the AFROTC Drill and Rifle Teams, he received the AFROTC Best Cadet Award. Robert is a member of Phi Sigma Pi and Sigma Pi Alpha honorary fraternities. His interests range from captain of the varsity soccer team to vocalist in the Chapel Choir, Men's Quartet, and Men's Chorus.

LELA MAXINE BROWN

As a primary education major, Maxine is a member of the Student National Education Association and the Association for Childhood Education. She is a member of Delta Zeta social sorority and has served as pledge trainer and president of her sorority as well as Panhellenic Council president. She has also been active on the *Buccancer* staff, the Student Government Association Orientation Committee, and the Dean's Advisory Council.



Seniors at East Carolina.



WILLIAM HUNTER CLARK

Bill Clark, a native of Warrenton, North Carolina, majors in pre-law. His campus interests and activities include being a Student Government Association day student representative and a brother in the Theta Chi social fraternity.

JOHN RAYMOND CLEMENT

Having a double major in mathematics and physics, John is from Santiago, Chile. His many school roles include president of the Physics Club and a member of the Mathematics Club, the College Bowl Team, and the Philosophy Club. He was an outstanding member of the soccer team. John has received numerous awards for his scholastic achievement. He plans to enter graduate school after a trip home to Chile.



JOHN WILLIAM COON

John Coon is very active in the Student Government Association. He has served as chairman of the SGA Lecture Committee, secretary of entertainment, and member of committees such as the faculty evaluation committee, the conference committee, and the Viet Nam Christmas Drive. He is secretary of the Men's Inter-Dormitory Council and president of the Wesley Foundation. Besides his activities, John has merited the Dean's List and Honor Roll, the History Honors Program, and Phi Sigma Pi honorary fraternity.



Outstanding Seniors Cited For



DENNIS FENTON EAGAN

Dennis Eagan of Greenville has been active as president of the Mathematics Club and a member of the Dean's Advisory Council and the College Bowl Team. He has served as treasurer of Phi Sigma Pi and Chi Beta Pi honorary fraternities. After graduation Dennis plans to attend graduate school and work toward his Ph.D. in mathematics.

AMAZIAH WALTER ELMORE

Majoring in physical education, Dick has served as president of the Physical Education Majors Club and has actively participated in intramural sports. He has served in Phi Epsilon Kappa and as pledge trainer for Phi Sigma Pi. Maintaining an Honor Roll average, he has been on the Honor Roll or Dean's List each quarter. Future plans for Dick include graduate school.



KELLY EDWARD GREENE

In his four years at East Carolina, Eddie has been one of the most outstanding campus leaders. A prominent member in the Student Government Association, Eddie has served as president; vice-president; and chairman of various committees such as elections, budget, and entertainment. In his capacity as Student Government president, he participated in the Model United Nations and other student leadership organizations. In 1965 he was presented the Student Executive Award. He has served as Judicial System chairman, Council parliamentarian, dormitory senator, and vice-president of the Inter-Dormitory Council. In 1965 he was honored as the Inter-Dormitory Council's Most Outstanding Member. As a brother in the Phi Kappa Tau social fraternity, he has served as representative to the Inter-Fraternity Council and president. Upon graduation Eddie plans to attend law school.



Contributions To College.



NINA VIRGINIA GUICE

This vivacious political science major has served as chief marshal, cheerleader, member for the Homecoming Queen's Court, and *East Carolinian* Sports Editor. Gigi was president of Alpha Delta Pi, and a delegate to the National Leadership Conference. She has been on the Dean's Advisory Council and the Women's Judiciary. This "B" average student, who received the outstanding senior Political Science Award, plans to do graduate work in Political Science.



PAMELA KATE HALL

Teaching English in high school is in the immediate future for this English major. Pam has been president of Sigma Sigma Sigma sorority, business manager of the *East Carolinian*, and editor of *The Wheels of Sisterhood*. Other campus activities include serving as a freshman student counselor, a member of Women's Judiciary, and a member of the Publications Board.

FRANCES JO GUTYAR

Frances has served her sorority, Alpha Phi, as vice-president in charge of scholarships and as philanthropy chairman. Campus life for Frances also includes Women's Judiciary, which she served as president and secretary, Dormitory House Council, Dean's Advisory Council, and Women's Demerit System Committee. She has also been a member of the Student National Education Association, Association for Childhood Education, and the yearbook staff. Frances will enter the teaching profession after graduation.



WHO'S WHO Publishes Thirty-Second Edition.

JUDITH ANN JOYNER

Judy has served as president of Pi Omega Pi, treasurer of the Panhellenic Council, and as membership chairman of Kappa Delta Pi. She has been a member of Phi Beta Lambda, The Student National Education Association, the Dean's Advisory Council, Alpha Omicron Pi, and the Glee Club. Judy's high scholastic average helped her to win a teaching fellowship in the Business Department and enabled her to be on the All A's List, the Dean's List, and the Honor Roll. Graduate school is next in her plans.



JAMES ROBERT KIMSEY

As an outstanding political science major, Jim will have much experience when he enters law school. He has served as president of the Law Society of East Carolina College, president of the junior class, treasurer of the Student Government Association, secretary of finance, and secretary of Men's Honor Council. He has been a member of the Student Legislature, the Presidential Cabinet, Dean's Advisory Council, State Student Legislature, and the Model Security Council. He has served in numerous positions such as rush chairman and sergeant-at-arms of the Phi Kappa Tau fraternity and secretary, parliamentarian, and various chairmanships of the Inter-Fraternity Council.



ROBERT WAYNE KAYLOR

Co-captain of the baseball team, Bob is a resident of Wilmington. He has served as president of Lambda Chi Alpha fraternity and as secretary of Men's Honor Council. He is also a member of the Dean's Advisory Council, Fellowship of Christian Athletes, and the AFROT. Future plans include attending graduate school.





MARTIN NEEL LINKER

Active in varsity football, Neel is a native of Mooresville, North Carolina. He is a physical education major and has served as captain of the wrestling team. As well as being on the Honor Council, he is a member of Lambda Chi Alpha social fraternity. Neel hopes to continue his AFROTC training by going into Air Force Pilot's School after graduation.



WILLIAM NORMAN MANNING

Plymouth is the hometown of William Norman Manning, and commercial art is his major field. Norman has been an outstanding member of the AFROTC. He has served as group commander, drill team commander, and chairman of the State Drill Team Competition at East Carolina. He has won the distinguished AFROTC Cadet Award, the Vice-Commandant's Cadet Award, the Competitive Drill Award, and the Reserve Officers' Association Cadet Award. William received the Outstanding Achievement and Service Awards as well as the Chicago *Tribune* Award. He is a member of the varsity track and field team. He plans to work on his master's degree before entering the Air Force.



JANE BUTLER MEWBORN

Jane Mewborn, a history major from Grifton, North Carolina, is an active member of Sigma Pi Alpha honorary foreign language fraternity. A Student Government Association representative, she has served as sophomore class secretary as well as senator for the senior class. Jane is vice-president of Chi Omega sorority and has served as president of the Panhellenic Council. A delegate to the State Student Legislature, she has served on the Dean's Advisory Board. After graduation, Jane plans to work for the government.



LURAY VIRGINIA MITCHELL

Luray, an English major with a minor in physical education, has served the college as secretary of the Women's Honor Council, historian of the Student Government Association, member of the Dean's Advisory Council, and associate editor of the *Key*. She has served as activity chairman and vice-president in charge of pledge training in her sorority, Alpha Phi. Guiding freshmen in Umstead was part of Luray's duty as a student counselor. She also served on the orientation committee. A native of Millsboro, Delaware, she plans to teach English.



JANET GAYLE MORRIS

Janet Gayle Morris from Denton, North Carolina, is an education major. Having served as a member of Women's Honor Council, Gayle has also been busy as a Student Government legislator. Budget, lecture, entertainment and faculty evaluation committees have all taken much of her time. Gayle is president of her sorority, Alpha Phi. A contestant in the "Miss Greenville" pageant, she has served as the president of the Women Day Students, a member of the Dean's Advisory Council, Chapel Choir, Wesley Foundation, and the Young Republicans Club.

National Publication



CELIA KAY ORR

Majoring in psychology and minoring in political science, Celia is president of Chi Omega sorority, co-chairman of the Orientation Committee, and a past secretary of the Student Government Association. She also serves as a member of the Dean's Advisory Board, the Disciplinary Board, and the Women's Honor Council. This *Buccaneer* Queen and Kappa Alpha Rose plans to work abroad and do graduate study in clinical psychology. Among her hobbies are swimming and skiing.

WILLIAM EDWIN PECK

Transferring from King College in Kentucky, Bill has served in many positions at East Carolina. He has been editor of the *East Carolinian* and SGA-Academics editor of the *Buccaneer*. He has served as committee chairman of the Student Government Association external affairs committee and elections and conference committees. Other committees of which he has been a member include the Publications Board, SGA Agenda committee, National Student Association Committee, and the SGA Budget Committee. Bill has received the SGA Outstanding Service Award, Men's Honor Council, Dean's Advisory Council, and Men's Judiciary are other of Bill's activities. He has been a delegate to many SGA conventions including the College Presidents' Meeting. He has also been a member of the Student Tutoring Society, Sigma Tau Sigma.



Recognizes East Carolinians.



GLORIA GALE PIERCE

This mathematics and library science major is president of the College Union. She is a member of the Gamma Beta Phi honorary society and was vice-president of Fletcher Dormitory in summer school. Teaching in a public high school is her goal. Her hobbies include dancing and sewing.



JAMES GARY SCARLETT

Mathematics and physics are James' main scholastic interests. James has been president of Phi Sigma Pi honorary fraternity and a member of the Physics Club, Mathematics Club, and the Dean's Advisory Council. Maintaining an honor roll and dean's list average, James received a N.C. Academy of Science Research Grant for a project in physics. He plans to attend graduate school for an M.A. in mathematics.

JOAN ELLEN POWELL

Secretary of the senior class, a delegate to the Model U.N., and a member of the Student National Education Association, this honor roll student is majoring in elementary education. She has served as house president and historian for Alpha Phi International sorority and Student Government Association staff editor of the *Baccalaureate*. This active young lady, who enjoys meeting people and listening to music, foresees marriage and teaching after graduation.





JOYCE HARVEY SIGMON

From Roanoke, Virginia, Joyce is an art major. She has served her sorority, Sigma Sigma Sigma, as recording secretary, co-rush chairman, and publicity chairman. Her other campus interests include Woman's Honor Council, administration editor and features editor of the *Buccaneer*. During her sophomore year, Joyce was a student counselor and orientation counselor of Cotten Hall. Maintaining an honor roll average, she has been a college marshal. Joyce hopes to continue her career in art by working with the government in Washington, D.C.



NORMAN HOWARD SWINDELL

In his four years of college, Norman distinguished himself as an outstanding football player. During his senior year, he was the recipient of the Most Outstanding Blocker Award in the Southern Conference. While at East Carolina, Norman majored in science and minored in mathematics. He was a native of New Bern, North Carolina.



SARAH LOUISE WOMBLE

Louise is an English major from Nashville, North Carolina. She is a member of Alpha Delta Pi social sorority, Modern Dance Club, Theater Dance Club, and Women's Honor Council. Maintaining an honor roll average, Louise has served as a college marshal. In addition to these activities she has been a student counselor, a *Buccaneer* Queen representative, and a Student Government Association senator.

WHO'S WHO, 1966



EDWIN JERRY WILLIAMS

Membership in the Pre-medical Club takes much of Jerry's time. He is a chemistry major from Kinston. Maintaining a high scholastic average during his four years has enabled him to become a member of Phi Sigma Pi honorary fraternity and Chi Beta Phi honorary science fraternity. After graduation, Jerry plans to work in some field of chemistry. He is a brother in the Kappa Alpha Fraternity.

Faculty, Staff Accomplishments Recognized.

In recognition and appreciation for the outstanding service of certain administrators and faculty members to East Carolina College and to the surrounding community, the yearbook staff awards *Buccaneer* Citations. Investigation into the contributions of those eligible and consultation with the Dean of Instruction lead to the selection of those cited. In addition to their being effective teachers, the recipients of the 1966 Citations are persons who have distinguished themselves in the community and on the campus.



DR. FAYE CARROLL

Music and photography are two interests of Dr. Faye Carroll, a professor in the Political Science Department. Dr. Carroll received her A.B. degree at Western Kentucky State, where she was a National Defense Scholar. Her Ph.D. was earned at the University of Kentucky; and her dissertation, *South West Africa and the United Nations*, will soon be published by the University of Kentucky Press. On campus, Dr. Carroll is active in the International Relations Club. She is a member of the Southern Political Science Association and Pi Sigma Alpha.

DR. JOHN EAST

Republican candidate for the United States House of Representatives, Dr. John East is a professor of Political Science. He is a member of the American and Southern Political Science Associations, the American Historical Association, and the Florida Bar Association. His book, *Council Management Government*, was published in 1965. A Phi Beta Kappa member, Dr. East received his Ph.D. and Master's degree from the University of Florida, his LLB from the University of Illinois, and his Bachelor of Arts degree from Earlham College. Off-campus interests include reading, politics, and membership in the Exchange Club. An ex-Marine lieutenant, Dr. East is on the faculty graduate advisory committee.



DR. RALPH BRIMLEY

While on the City Council, Dr. Ralph Brimley served as Mayor Pro Tem of Greenville. He is a member of the City Recreation and the Pitt Airport Committees. Dr. Brimley received his Doctor's and Master's degrees from George Washington University and the University of North Carolina. As a professor in the School of Education, his activities include Chairmanship of the Faculty Welfare Committee and membership in the National and North Carolina Education Associations and the Association of School Administration. Dr. Brimley is interested in sports, and his main hobby is gardening.



Yearbook Awards Citations



DR. JOHN D. EBBS

Professor of English John D. Ebbs prepared the East Carolina Manual of Style for Theses and Term Papers. His articles and book reviews have appeared in numerous professional journals. For the past four years he has served as Executive Secretary of the North Carolina English Teachers Association. His memberships include the Modern Language Association of America, the Medieval Academy of America, and the National Council of Teachers of English. This professor is listed in the *Dictionary of American Scholars*, *Who's Who in the South and Southwest*, and *Who's Who in American Education*. For meritorious service during World War Two, he received the Distinguished Flying Cross and the Air Medal with Five Oak Leaf Clusters.



DR. JOHN C. ELLEN, JR.

Prominent as a historian in North and South Carolina, Dr. John C. Ellen is one of the most outstanding history professors on the campus. He received his B.A. from Emory and Henry College in Virginia, his A.B.J. from the University of Georgia, and his M.A. and Ph.D. from the University of South Carolina. As an active supporter of journalism on campus, Dr. Ellen is an original and present member of the editorial board of the *East Carolina College Publications in History*, and he has served as adviser to both the *Buccaneer* and the *East Carolinian*. He is a member of the Organization of American Historians, Southern Historical Association, and the North Carolina Literary and Historical Association.

DR. WILLIAM B. MARTIN

One of the most outstanding leaders in the area in work with retarded children, Dr. William Martin is a professor in the East Carolina School of Education. Dr. Martin received his B.S. from Clarion State College, Pennsylvania, his M.A. from Arizona State University; and his Ed.D. from George Peabody College in Tennessee. As an active member of the education profession, he is an adviser to the Student National Education Association, a member of the Phi Delta Kappa National Education Association and the North Carolina Education Association. Dr. Martin has also had articles published in Tennessee, Nebraska, and North Carolina educational journals. He is a prominent member of the Pitt County Association for Retarded Children and the Pitt County Mental Association. Civic clubs such as the Civitan and the Moose Lodge take part of Dr. Martin's time.



For Outstanding Service.



DR. ALFRED MURAD

One of the most outstanding members of the Foreign Language Department, Dr. Alfred Murad has received the Cuban Distinguished Service Medal for Teaching. Before coming to the United States, he was a professor at the University of Santa Clara, Cuba, and the president of the Normal School for Teachers in Cuba. Dr. Murad's activities include the Foreign Language Club, the American Association of University Professors, and the National Education Association. His principal outside interest is traveling.

DR. JAMES H. TUCKER

Since coming to East Carolina in 1955, Dr. James H. Tucker has served as Dean and Director of Student Personnel. In his present position as Dean of Student Affairs, he is adviser for the Student Government Association and chairman of the Publications Board. Dr. Tucker received his B.S. from Appalachian State Teachers College, where he graduated *Summa Cum Laude*. He earned his M.Ed. and Ph.D. degrees at the University of North Carolina. Before coming to East Carolina, he was Associate Professor of Education at Furman University.



DR. ELIZABETH UTTERBACK

With twenty short stories and over one hundred articles and poems to her credit, Dr. Elizabeth Utterback has a novel ready for publication. Listed in *Who's Who in Education*, *Who's Who Among American Women* and *Who's Who Among American Scholars*, she received her Doctor's Degree from Columbia University and her Master's from Peabody College. Dr. Utterback is active in a number of professional organizations including the North Carolina Education Association; the Kappa Delta Pi; the American Association of University Women; and Delta Kappa Gamma, an honorary teaching sorority. She has received four scholarships, one of which enabled her to attend a Shakespeare workshop in Stratford-on-Avon, England. Her outside interests center around the Arts: the theater, opera, and literary pursuits.





ATHLETICS

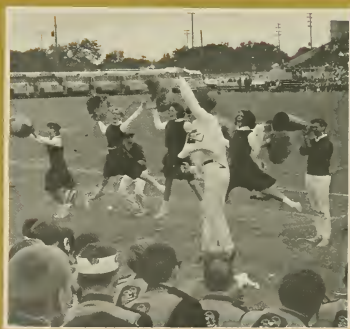

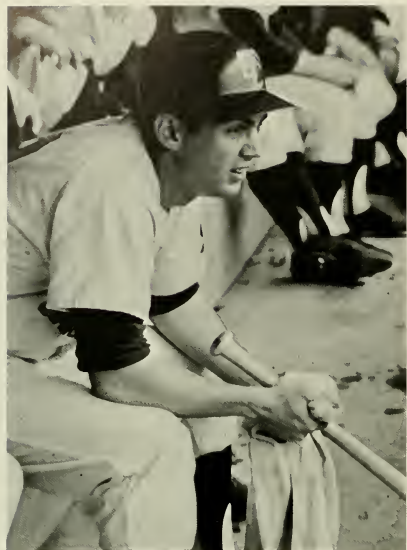

Bob Kaylor watches play on the field before batting.

Pirate Nine



Umpire discusses play with Carlton Barnes.



Co-Captains Hedgecock and Barnes watch the warm-up with Coach Smith.



Coach Smith explains his point to the umpires.

Slate Successful Season.

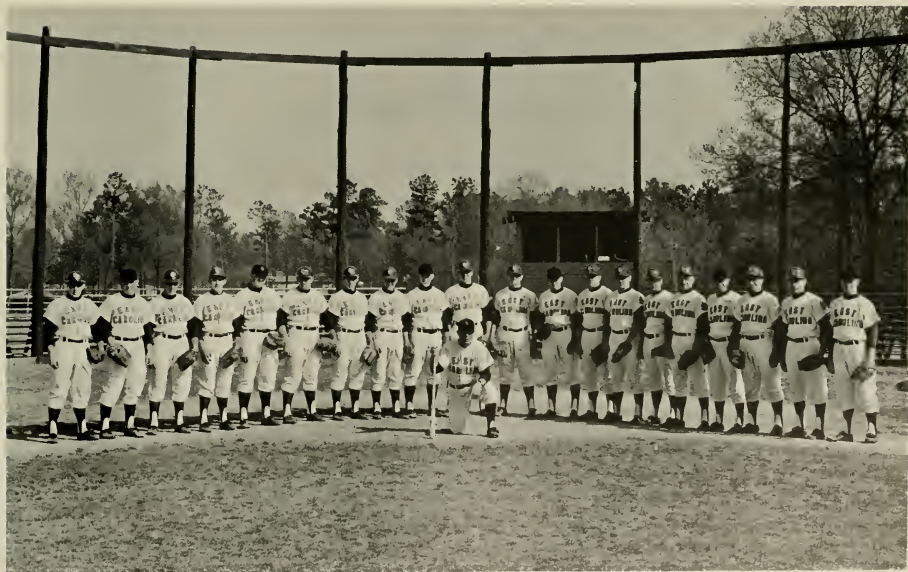

Standing: Richard Gilford, Jack Parrish, Carl Daddona, Carlton Barnes, John Rawls, Jimmy Daniels, Bobbie Kaylor, Fred Rodriguez, Mike Smith, Roger Hedgecock, Frank Rice, Tommy Norman, Wayne Britton, Laurence Keith,

Ollie Jarvis, Lennie Smith, Pete Barnes, Richard Hedgecock, Chuck Connors, Pete Hunter. *Kneeling:* Coach Earl Smith



Ready, aim ...

During the 1965 season, the East Carolina baseball team compiled a record of 16 wins and 7 losses. Carlton Barnes led the team in batting with a .447 average, and Pete Barnes and Ed Rawls paced the pitching staff.

The Pirates faced such challenging opponents as Ithaca, William and Mary, North Carolina State, Duke, and Davidson.

"East Carolina has not had a losing team since 1935," said Coach Smith, whose 1963 team was third in the NAIA tournament and whose 1964 team placed third in the Southeast Regional NCAA tournament. The Pirates narrowly missed getting a berth in the 1965 District Four Regional Championships.

Spirit, Desire Bring Results.



"Whaddya mean he's safe!"



Roger Hedgecock stretches for an out at first.

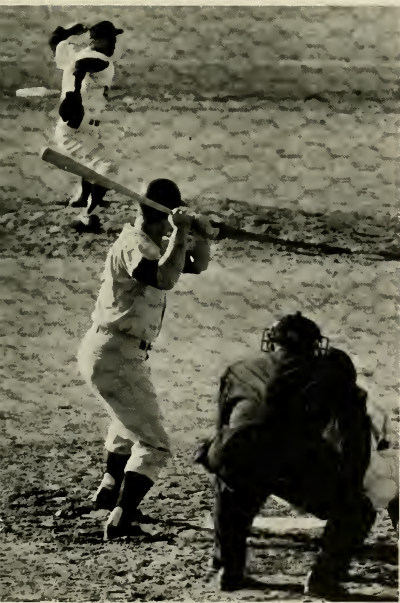

"Ready for a fast one?"



Carl Dadonna leans into the ball for a hit.

Baseball Scoreboard

ECC.....7	Amherst	3
ECC.....9	Springfield	2
ECC.....0	Springfield	1
ECC.....3	Rider	0
ECC.....1	Ithaca	0
ECC.....5	Ithaca	2
ECC.....20	Davidson	4
ECC.....11	William and Mary	1
ECC.....3	Brown	2
ECC.....3	Brown	4
ECC.....5	Duke	6
ECC.....2	Richmond	0
ECC.....7	Richmond	2
ECC.....14	Davidson	9
ECC.....5	Davidson	6
ECC.....5	Wilmington	1
ECC.....15	Campbell	2
ECC.....2	Duke	6
ECC.....4	North Carolina State	0
ECC.....3	Wilmington	6
ECC.....3	Wake Forest	19
ECC.....7	Campbell	3
ECC.....12	Wake Forest	1



Bob Kaylor concentrates before the pitch.



Richard Gifford scrambles safely back to first base.



Roger Hedgecock bunts for a single.

BASEBALL

Pirate prepares for the pitch.



Coach Smith discusses the game with his battery.





EC Pirate slides safely in to first.



Team waits in the dugout before the game.

BASEBALL



Fred Rodríguez looks confident before the pitch.

Wills, Price Pace ECC Cindermen.



Kneeling: D. Belmont, J. Foley, W. Bass, A. Bishop, B. LeCour, J. Allen, G. Greg, E. Mullins, L. Brinsent, Captain T. Wills, and E. Roberts. *Standing:*

Coach B. Berryhill, T. Szlasak, T. Hickey, J. Sasser, G. Moore, B. McWaters, E. Walker, N. Manning, J. Stay, B. Price, and J. Tallon.



For the Pirate runners, 1965 proved to be a successful year. After a relatively poor season in 1964, the '65 squad bounced back with an impressive record of four wins, two defeats, and a second place finish, all in non-conference competition. Not only was the Pirate record much improved, but members of the team added much prestige to the college. East Carolina continued its record outputs as the names of Buddy Price and Terry Wills seemingly always found themselves finishing in first place. Price finished first in the N.C.A.A. Regional Pole Vault with a meet record jump of thirteen feet and nine inches. Wills led the runners by scoring a grand total of one hundred and twenty-seven points. With the leadership of these men and help from Coach Baxter Berryhill, East Carolina has high hopes as it enters Southern Conference competition for the first time in 1966.

Months of practice and conditioning plus mental concentration are reflected as Erwin Roberts hurls the discus.



Joe Tallon sprints down the runway before launching the javelin.

Runners Anticipate Conference Competition.

With a final burst of energy, Earl Mullins finishes first against Elon.



Coach Baxter Berryhill gives a concerned look at Pirates' statistics book.



With the crack of the starter's pistol, the runners are off!



Buddy Price clears the high-jump bar.

Captain Terry Wills prepares to overtake an Elon opponent.



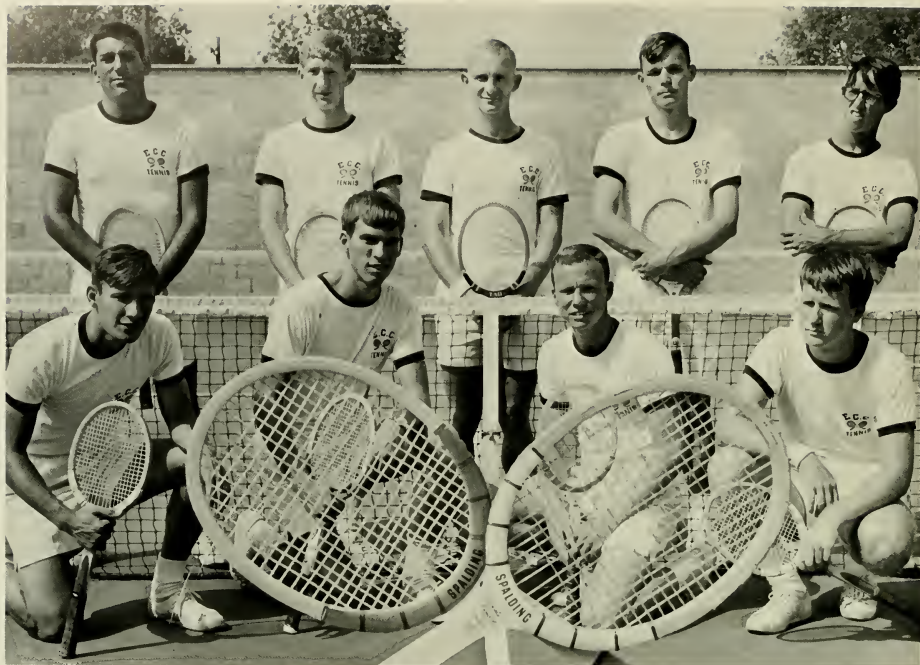

Kneeling: Ronnie Hignite, Frank Cook, Bane Shaw, and Wayne Amick. *Standing:* Mike Starr, Don Simmons, Dave Haskins, Kelly Wells, and Billy Turner.

Netmen Boast

Tennis Scores

E.C.C. 9	Atlantic Christian	0
E.C.C. 2	Citadel	7
E.C.C. 2	College of Charleston	7
E.C.C. 4	Wake Forest	5
E.C.C. 5	William and Mary	1
E.C.C. 7	Atlantic Christian	0
E.C.C. 8	Guilford	1
E.C.C. 7	Old Dominion	2
E.C.C. 9	Guilford	0
E.C.C. 5	Rider	4
E.C.C. 6	Ohio	3
E.C.C. 9	Frederick	0



Captain Bane Shaw springs over the net after victory.

East Carolina College tennis team coached by Harold Bullard compiled an outstanding record of nine wins and three losses during the 1965 season. After opening the season with a win over Atlantic Christian College, the Pirates lost the next three consecutive matches to The Citadel, College of Charleston, and Wake Forest. The Bucs roared back, however, to win their last eight games of the season. Playing in the number one position was captain and returning letterman Bane Shaw. Ron Hignite held the number two position and finished the season with the best individual record of ten wins and two losses. Other major team positions belonged to Wayne Amick, Mike Starr, and Kelly Wells.



Kneeling: Lee Wargo and Charles Taylor. *Standing:* Robert Marshburn and Charles Van Middlesworth.

9-3 Record.

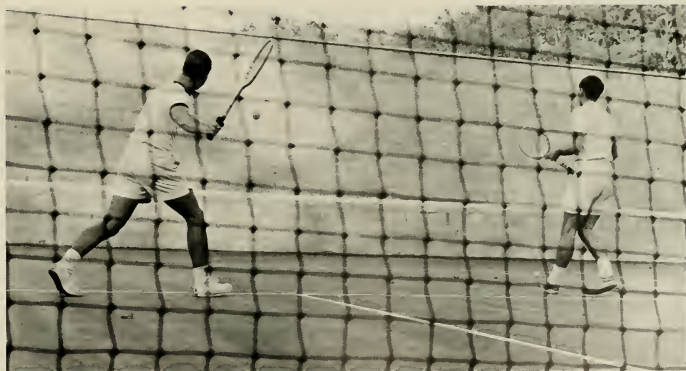

These two netmen are caught up in practice.

Linksmen Set 8-4 Record in 1965.



Kneeling behind Coach Carr: Bones Obriant, Charles Pulley, Phil Somers, Carl Guthrie, Chappy Bradner, and Gary Mull.

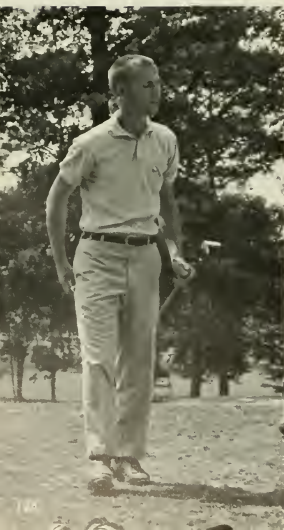

Under the direction of Coach Wendall Carr, the golf team won eight matches and lost four during the 1965 spring season. The Pirates were paced by co-captains Chappy Bradner and Phil Somers along with Gary Mull and Thomas Riley, who compiled the highest individual scoring averages.

The Bucs most outstanding victories were over Western Maryland 25 to 1; Atlantic Christian 17 to 7; and Elon College 19 to 5. Southern Conference schools, William and Mary and George Washington, managed to overcome East Carolina 21 to 5 and 19 to 11.

"Maybe if I watch the ball next time . . ."

PIRATE FOOTBALL



First Row: Dickens, Richardson, Bullard, Andrews, McPhaul, Swindell, Cannon, Alexander, McGee, Linker, and Kriz. *Second Row:* Coach Gant, Cobb, Glaettli, Crew, Bostic, Odom, Bailey, Crane, Viverette, Ellis, Grimes, and Coach Stasovich. *Third Row:* Coach Vansant, Grant, Reagan, Schnurr,

Schwartz, Hicks, Gravatt, Patton, Hughes, Moran, Testo, Abernathy, and Koehler. *Fourth Row:* Holley, Herring, Medinger, Hutchins, Leonard, Prince, Glass, Shuffler, Degrange, Nottingham, Carter, and Forbes.

Playing in the Southern Conference for the first time, the Bucs came in with a 3-1 record in the conference and a 9-1 record overall. The only loss came to Southern Conference foe Furman.

There were many stars for the Pirates this year. Dave Alexander set conference records for total points—96, touchdowns—16, most rushes—227, and most yards gained—1029. Alexander was voted to the Little All-American team and received honorable mention for major college All-American. Peter Kriz set a conference record for most extra points.

Ikey Bullard, Harold Glaettli, Paul Schnurr, and Todd Hicks were outstanding defensive performers.

East Carolina capped the season by defeating the Black Bears of the University of Maine in the Tangerine Bowl 31-0.



Coach Stasovich awaits the start of the Tangerine Bowl game.

ECC Bombs Rams 27-6.



Pete Kriz kicks one of many extra points.

Entertaining a capacity Parents' Day crowd, the Pirates rolled over the Rams of West Chester State 27-6. The Bucs scored on the first play from scrimmage when sophomore tailback Neil Hughes raced 71 yards for the touchdown. Pete Kriz added the point after. A Robert Ellis interception on the Ram 41-yard line set up the second touchdown which Dave Alexander scored on a 7-yard jaunt to give the Pirates a 14-0 halftime lead.

West Chester scored its only touchdown in the third quarter when it recovered a blocked punt and tallied on a one-yard plunge.

The Pirates had an added touchdown when Ikey Bullard recovered a Ram fumble on the 50-yard line, and six plays later Alexander scored from two yards out. A twelve-yard pass from George Richardson to Nelson Gravatt in the end zone made the final score Pirates 27—Rams 6.

Robert Ellis takes off for more yardage.



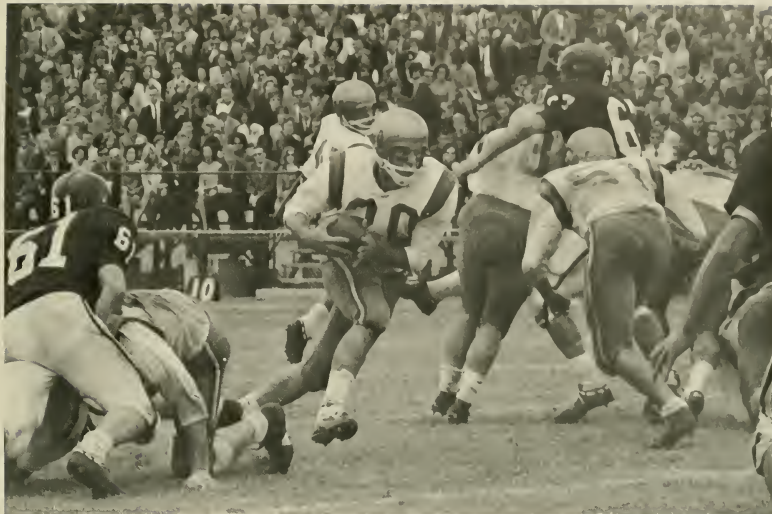

Pirate blockers open a hole in the line for fast yardage.

Furman Slips By East Carolina 14-7.

Bill Bailey cocks his arm for a long pass



Scoring twice in the second quarter, the Paladins of Furman University handed East Carolina its only loss of the season by a score of 14-7. Furman tallied on two running plays covering one and six yards.

The lone Pirate score came in the third quarter when fullback Dave Alexander went over from the two to cap a 54-yard drive. Peter Kriz, kicking soccer style, added the point after touchdown.

Stopping the Bucs on key third and fourth downs, the Paladins held the Pirates the rest of the way.



Alexander and Swindell prepare to clear a hole in the Spider line.

Bucs Roll Over Richmond 34-13.



Coach Stasavich is carried off the field after a well deserved victory.

Ending a four year football drought, East Carolina downed Richmond 34-13 in a game played at Richmond. A fired up Pirate team led by tailback Bill Bailey scored in the opening minutes of the game when Alexander went in from one yard out. Pete Kriz kicked one of four extra points. Richmond tied the score on a 38-yard pass, but the Pirates took the lead for good when Bailey hit Alexander in the end zone with a 43-yard aerial to give the Pirates a 14-7 half time lead.

ECC came on even stronger in the second half. Bill Bailey threw a ten-yard scoring pass to Tom Grant and after an intercepted pass quickly threw his third touchdown pass, hitting Abernathy in the end zone for a 14-yard scoring play.

East Carolina and Richmond traded touchdowns in the final quarter. The Spider score came on a 28-yard pass play, and the final Pirate score came on a one-yard plunge by George Richardson.



Mike Herring boots the ball back into Richmond territory.

East Carolina Clips The Citadel.

FCC shattered the league-leading Citadel pass defense with 14 completions for 155 yards, trouncing the Bulldogs 21-0. Richardson and Alexander accounted for all the scoring. The Pirates' first offensive movement began late in the first quarter on their own 14 yard line. In 13 plays the Bucs had a touchdown when Alexander went in from the five. The Bucs scored again the next time they had the ball with Richardson throwing a six-yard pass to Norman Swindell to cap a 66-yard drive.

The final EC score came in the third quarter when Richardson sprinted 14 yards for a touchdown. Pete Kriz kicked all three extra points. East Carolina racked up 353 yards total offense compared to 111 yards for The Citadel to give the Pirates their second consecutive conference victory.



Coach Stasvich makes a point to the team during a time-out.



Blocking is an important asset to any offense.



Neil Hughes breaks away from Cardinal defenders.

Pirates Trim Louisville.

Dave Alexander and George Richardson teamed up in the backfield to run and pass East Carolina to a 34-20 victory over Louisville in an intersectional game in Louisville, Kentucky. The Cardinals scored early in the game on a 75-yard drive, but the Bucs went on a 20-point spree in the second quarter to take the lead for good. The second Pirate score came when Alexander fumbled on the Louisville three-yard line and Tom Grant recovered the ball in the end zone. The last score of the quarter came on an 11-yard pass from Richardson to Grant.

East Carolina and Louisville traded touchdowns in the final two quarters. East Carolina scored when Richardson launched a 29-yard aerial to Grimes who was alone in the end zone. Louisville scored by going 80 yards in five plays. In the fourth quarter Alexander threw a nine-yard pass to Ruffin Odom for the final Buc score. Louisville scored once more to make the final score 34-20.



Pete Kriz kicks off—soccer style.

Bucs Crush Indians 45-0.

Dave Alexander and George Richardson scored three touchdowns each to boost the Pirates to a 45-0 victory over Northeast Louisiana in Monroe, Louisiana.

East Carolina's first score came on a 10-yard pass from Alexander to Richardson, who broke into the end zone. Ikey Bullard picked off an Indian pass, one of five interceptions by the Pirates; and three plays later Richardson scored on a three-yard plunge. An interception by Robert Ellis helped set up a third Pirate touchdown by fullback Dave Alexander. Late in the second period Pete Kriz kicked a 26-yard field goal, the first of his career, to cap a 64-yard drive. Harold Glaettli loped 24 yards with an intercepted pass to the Indian five yard line to help set up another tally. On the next play, Richardson took it in for the score to give the Bucs a 31-0 half time lead.

The Pirates scored twice in the second half, both on one-yard runs by Alexander that capped drives of 67 and 63 yards.



Pirate kick quickly puts the ball near the Indian goal.



George Richardson, Buc runner, tries to avoid tackler.



Buc tacklers quickly stop Lenoir Rhyne runner.

East Carolina Mauls Lenoir Rhyne.

Ikey Bullard closes in fast.



Closing their series with Lenoir Rhyne, the Pirates rolled to a 44-0 Homecoming victory over the Bears. The Bucs scored the first time they had the ball on a 27-yard aerial from George Richardson to end Churchill Grimes. Early in the second quarter Lenoir Rhyne was forced to punt. Robert Ellis took the punt and returned it 77 yards for the touchdown. Pete Kriz added a 28-yard field goal to give the Pirates a 23-0 half time lead.

The Pirates were held in check by the Bears until the closing minutes of the game when they scored three touchdowns. One score came after Ikey Bullard intercepted a pass on the Bear 48-yard line. The Pirates had a touchdown in five plays when Richardson hit Ruffin Odom in the end zone with a pass. A Lenoir Rhyne fumble of the kickoff on the 20-yard line led to another East Carolina score. Alexander threw a 20-yard aerial to Tom Grant, who made a diving catch in the end zone. The final score came as the gun sounded when Charlie Forbes dived two yards for the touchdown.

Pirates Nip George Washington.



That second effort is one reason for the success of the team this year.

Making a remarkable comeback in the fourth quarter, the Pirates nipped a strong George Washington team 21-20. The Colonials built a 20-0 lead in the first quarter by capitalizing on a recovered fumble and an intercepted pass both of which they turned into touchdowns. The other score came on a 74-yard drive. A two-point conversion attempt failed and proved to be the determining factor in the game.

The Pirates first score came on a 15-yard pass from

Richardson to Abernathy, who fell into the end zone.

In the fourth quarter the Bucs started to take the initiative with a sharp passing attack. One score came as a result of a fumble recovery by Robert Ellis on the Colonial 39-yard line. In four plays, Richardson scored the touchdown from the two-yard line. A 67-yard drive resulted in a touchdown by Alexander which tied the score. Pete Kriz added the winning point.

Pirate looks for a hole in the George Washington line.



Pirates Blast Bulldogs 35-10.

Howard College grabbed a quick 3-0 halftime lead before the East Carolina offense started its move.

The Bulldogs took the lead on a 35-yard fieldgoal, but the Pirates came back on the kick-off marching 80 yards for the touchdown. Receiving the ball after the East Carolina score, Howard fumbled; and the ball was recovered by Robert Ellis. In three plays the Pirates hit pay dirt again.

The last Howard score came after a 67-yard drive, initiated by an East Carolina fumble on the Howard 38-yard line.

Two Bulldog fumbles led to Buc scores: one on a three-yard pass from Alexander to Odom, who was open in the end zone, and the other one was on a one-yard plunge by Alexander. The final Buc score came on a 25-yard run by Alexander to cap a 57-yard drive. Pete Kriz added all five extra points.



Howard runner is stopped cold by the Pirate defense.

Dave Alexander attempts to get by the Howard defense.

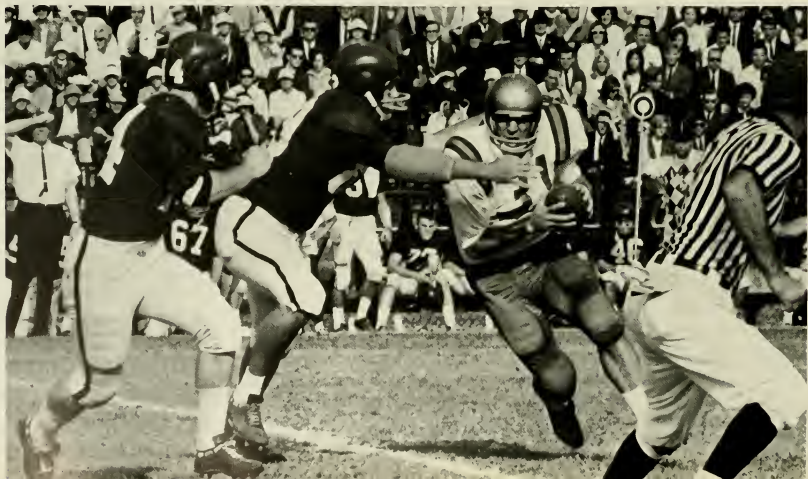

In Memoriam

Norman Howard Swindell, East Carolina football standout, perished in a hunting mishap during the Christmas Holidays; therefore, the 1966 *Buccaneer* staff has deemed it appropriate to dedicate this page as a memorial of his outstanding contributions to the college.

Norman, a twenty-one year old senior, co-captained the Pirates to two straight Tangerine Bowl victories and the Eastern District small college title in 1964 and 1965. The New Bern blocking back was named to *Who's Who Among Students in American Universities and Colleges*.

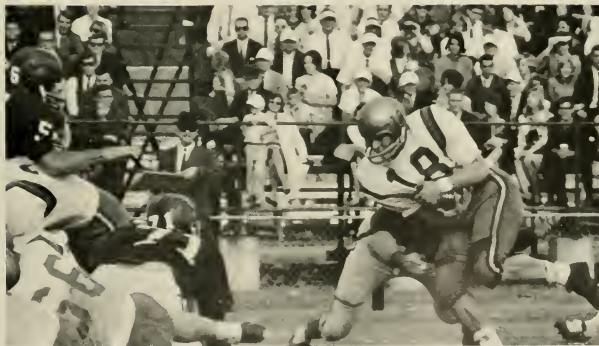
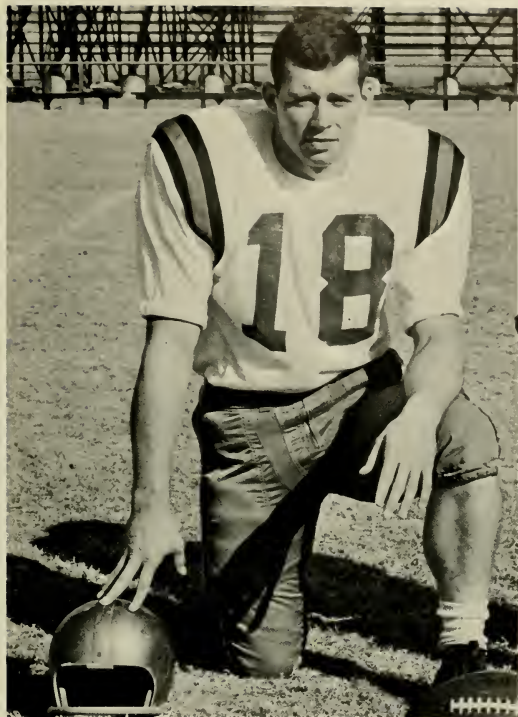

East Carolina Routs University of



Norman Swindell and Mitchell Cannon meet the Maine Captains while Governor Moore and the officials look on.



Dave Alexander displays trophy for the Best Offensive Performance.

East Carolina, the defending Tangerine Bowl champions, successfully preserved its title by downing the University of Maine Black Bears, 31-0 in Orlando, Florida. Dave Alexander playing in his last game bowed out with class by scoring two touchdowns, gaining 206 yards in total offense, and copping a trophy for the best offensive performance in the game.

The first score came on a 24-yard field goal by Pete Kriz. The first touchdown of the game was a 35-yard pass from Richardson to Abernathy.

The Bucs took the second-half kickoff and marched 67 yards with Alexander capping the drive by going over from the one. Minutes later, a Todd Hicks interception set up a third touchdown. The Pirates quickly scored when Alexander fired a five-yard touchdown pass to Grimes. On the final scoring play of his career, Alexander crushed through the right side of the line and ran 56 yards for the score. Pete Kriz added all the extra points.

It was the third consecutive Bowl victory in as many years for the Pirates and the second straight Eastern Regional NCAA championship.

Maine 31-0.



Coach Sasavich, Swindell, and Gravette watch action from sideline during bowl game.



Pirates are up in the air as two Bears converge on Alexander.

Buc defense braces for Maine charge.



Freshmen Finish Strong.



First Row: Cothorn, Davis, Ellis, Bridges, Stack, Meadows, McIntosh, Thompson, Overton, and Gay. *Second Row:* Oldey, Pastore, Hall, Maud, Carlson, Walters, Upchurch, Menefee, Gathright, and Lopez. *Third Row:* Ruelrt, Keith, Grieb, Bush, Hester, Linberry, Hunnicut, Guyette, Dudley, and Springs. *Fourth Row:* Rogers, Ad-

kins, Reynolds, Porter, Walve, Johnson, Rose, Richardson, Mofield, and Flows. *Fifth Row:* Coach Vansant, Tolley, Canup, Young, Buchholz, Withrow, Bunnhart, Oliver, Anderson, Livermore, and Hamilton.



Baby Buc Captains Allen Reulet and Leonard Maud with Vansant.

Coach Henry Vansant directed the Baby Bucs to a successful 3-2 season this year. After being shut out in their first two contests by Frederick and Chowan, the Baby Bucs came on strong in their last three games by outscoring their opponents 121 to 19.

The Pirate offense was led by tailback Dennis Young, fullback Allan Hale, and end Bob Withrow. The defensive team did an excellent job in containing the opposition. The defense has also taken the ball from the opposition on numerous occasions through interceptions and fumbles.



Baby Bucs stop varsity advance during Purple and Gold game.

Baby Bucs Post 3-2 Record.



Thompson carries for big yardage.

ECC.....	.0	Frederick	26
ECC.....	.0	Chowan	33
ECC.....	.39	Davidson	6
ECC.....	.48	Newport News	7
ECC.....	.34	Richmond	6



Chandler Nelms leaps through an arch created by Scotty Scott.

School spirit does not need boosting when the Pirates are ahead, but when the going gets rough, students are inclined to let their morale wane. It is the job of the cheerleaders to maintain the high spirit of the student body and also that of the team during football and basketball games. The cheerleading squad is composed entirely of volunteers who work on their own time to rehearse the routines which include not only the cheers but acrobatic stunts.

Personifying school spirit is The Pirate, Scotty Scott. His unorthodox antics add color and humor to the cheerleaders' performances.

Five members and seven alternates make up the freshman cheerleading squad which renders the same service for the Baby Bucs that the senior squad performs for the varsity teams.

Wherever the football or basketball Pirates play, the cheerleaders are there to encourage the players and to promote spirit among the students who follow the team.



Acrobatic routines are an exciting part of the cheerleaders' job.



Kneeling: DeDe Foster, Linda Evans, Stephany Tisdale, Marilyn Timberlake, Pam Dalton, Lisa Green, and Brenda Bullock. *Standing:* Ed Walton, Tommy Walker, Scotty Scott, Ollie Jarvis, and Larry Holt.

Cheerleaders Maintain School Spirit.



Pep rallies put everyone in a mood for the game to come.



Freshman cheerleaders: Terry Butcher, Cindy Catchpole, Alana Eason, and Diane Kirby.



Fooling around before the game is indicative of everyone's high spirits.



Front Row: Peter Moe, John Clement, Donald Bartlett, Charles Presley, Robert Christesen, David Barnes, Andre De Lestang, and William Magri. *Second Row:* Mike Conley, Kenneth Barbour, Otis Congleton, William Honaker,

Jerry Law, Ferdinand Landry, Wayne Welde, Eugene Riddle, Kerry Lueck, James Hand, George Harvey, Fred Schlaich, and Peter Kriz, captain.

East Carolina Fields First Soccer Team.

In its first season, the East Carolina soccer team claimed a single victory. The schedule included the University of North Carolina, North Carolina State University, Wilmington College, Campbell College, Pembroke State College, and Saint Andrews Presbyterian College. The Captain and Manager of the team is Pete Kriz, who is well-known for his ability to kick a football as well as a soccer ball.

With the experience gathered by the team this year and with the ability that players have shown so far, the team should improve the record rapidly.



Pirate kicks hard toward a goal.



Defending the goal demands quick reflexes.



Soccer can prove a rough game!



A solid right can be just as good as a hard kick!



"No! Me first!"

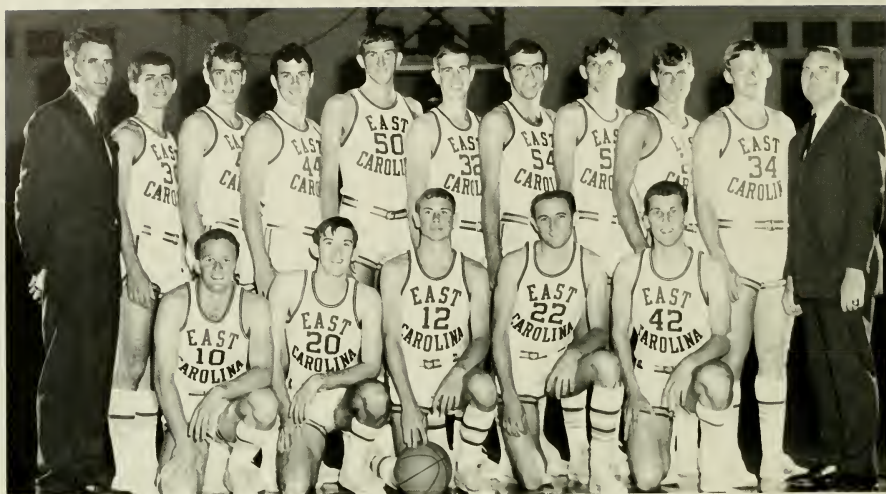

Kneeling: Sam Lilly, Jimmy Cox, Charlie Larue, Fred Campbell, Tex Everett. *Standing:* Coach Carr, Billy Duckett, Gerald Smith, Danny Pas-

quariello, Charlie Alford, Bobby Kinnard, Mike Baker, Billy Upton. Jerry Woodside, Grady Williamson, and Coach Ellen.



Coach Wendell Carr

Pirates go for two points.



Cagers Make Tourney.



Charlie Alford pulls down another rebound.



Bobby Kinnard fights for the tap.

Bill Duckett makes a driving lay up.



With three of the five starters returning from last year, the Pirates currently hold a 11-12 record and a 5-5 record in the conference. Backing up starters Jerry Woodside, Grady Williamson, and Bobby Kinnard are reserves Gerald Smith, Bill Duckett, and Danny Pasquariello and sophomores Charlie Alford, Jimmy Cox and Fred Campbell.

Among the teams the Pirates face this year are conference foes West Virginia, Davidson, and Richmond, and non-conference teams High Point, Murray State, and East Tennessee. Playing in the Lenoir Rhyne Holiday Tournament in Hickory, the Pirates lost the opening round to Georgetown 86-84 and won the consolation game 99-89 against Chattanooga.

When this year's *Buccaneer* went to press, Jerry Woodside was scoring 19.7 points a game to lead the Pirates. He was followed by Alford, Cox, and Kinnard. Kinnard, the team captain, is also the Pirates leading rebounder.

The Pirates, coached by Wendell Carr, will make their first appearance in the Southern Conference Tournament in Charlotte February 24, 25, and 26.



Charlie Alford scores another point against Lenoir Rhyne.



"If I can't get the rebound, what do I do then, Coach?"

Basketball Scoreboard

ECC.....	60	High Point College	69
ECC.....	90	Lenoir Rhyne College	74
ECC.....	85	East Tennessee State College	79
ECC.....	82	Davidson College	90
ECC.....	68	Arkansas State College	70
ECC.....	84	Murray State College	104
ECC.....	73	Furman University	74
ECC.....	84	Georgetown University	86
ECC.....	99	Chattanooga	89
ECC.....	82	East Tennessee State College	94
ECC.....	68	The Citadel	66
ECC.....	73	Frederick College	64
ECC.....	76	University of Richmond	72
ECC.....	76	University of West Virginia	98
ECC.....	74	The Citadel (OT)	82
ECC.....	87	Virginia Military Institute	85
ECC.....	64	Virginia Polytechnical Institute	83
ECC.....	60	Lenoir Rhyne College	62
ECC.....	93	Virginia Military Institute	80
ECC.....	46	High Point College	40
ECC.....	51	William and Mary College	57
ECC.....	108	Atlantic Christian College	75
ECC.....	98	George Washington	80

Freshmen Exhibit Desire, Ability.

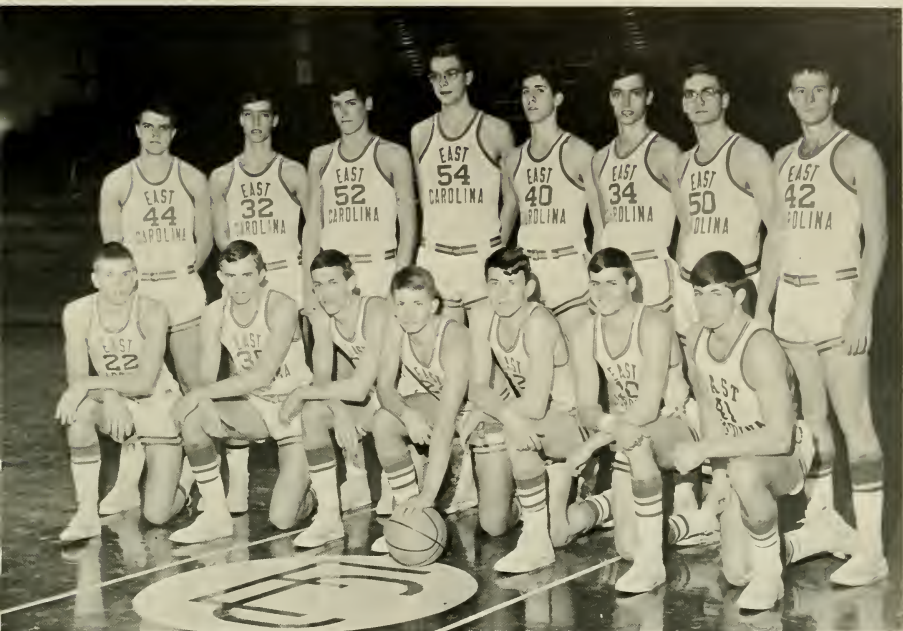

Kneeling: Clyde Hatcher, Gene McAdams, Ben McMakin, Jonny Hardison, Ben Licko, Jerry Verrone, and Jimmy Debruhl. *Standing:* Jonny Roberson,

Tom Danowski, Bob Lindfelt, Ken Sabo, Richard Kier, Jim Danowski, Pender Franklin, and Charlie Lanier.

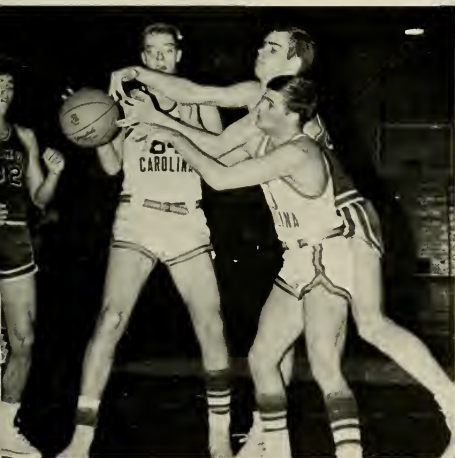

Ken Sabo and Jerry Verrone go after the ball in the Richmond game.

Relying on a tight man-to-man defense, the East Carolina Freshman Basketball Team faced such foes as North Carolina State, V.P.I., and Richmond. A well-rounded team, the Baby Bucs had the height to give them strength off the boards and the speed to enable them to use a full-court press in a tight game.

Leading the attack for the Baby Bucs were Ben McMakin and Gene McAdams at the guard position, Bob Lindfelt and Ken Sabo at center, and Richard Kier, Charlie Lanier, and Jim Donowski at the forward spots.

Under Coach Harold Ellen, the Freshman Pirates developed rapidly after the season began. After a slow start, the team rebounded with consecutive victories over North Carolina State, William and Mary, and Chowan.

Bucs Rout Bears.

East Carolina completely outclassed Lenoir Rhyne 90-74 in a non-conference tilt. Rebounding by Alford and Kinnard allowed the Pirates to use the fast break to perfection. Cox hit a 25-foot jump shot with 12 minutes left to play to give the Pirates an 18-9 lead. The Bucs soon widened the gap to 14 points. With Woodside, Alford, and Cox doing most of the scoring, the Pirates led 37-31 at the half.

Any hopes of a Lenoir Rhyne comeback in the second half evaporated when Kinnard sank four quick baskets. The Pirates then built up a lead that never got below 12 points. The Pirates shot 56 per cent from the floor and 45 per cent from the charity stripe. Jimmy Cox was the high scorer with 22 points. Woodside followed with 21 and Alford with 20.

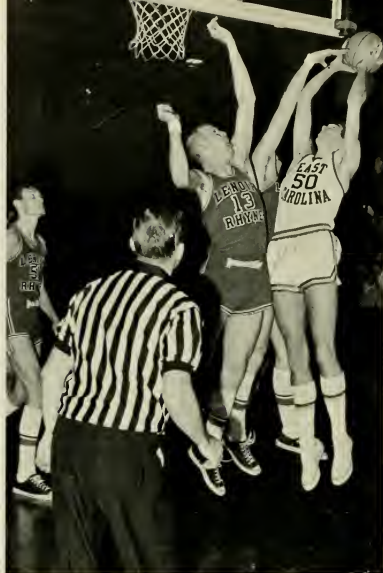

Bobby Kinnard escapes Lenoir Rhyne defense for an easy lay-up.



Referee watches for possible fouls.



Jerry Woodside looks for an opening in the defense.

The Citadel Falls 68-66.

Relying on a strong full-court press in the last minutes of the game, East Carolina squeaked by The Citadel 68-66. Sophomore Jimmy Cox led in the scoring department with 22 points followed by Jerry Woodside who added 20. Bobby Kinnard had the highest number of rebounds for the game with 10.

The Citadel was bothered by fouls early in the game and ended up giving East Carolina 28 shots from the free throw line as well as losing two men on fouls late in the game.

At half time, the Pirates led by a slim margin of four points, but The Citadel bounced back in the lead in the early moments of the second half and held it until Jerry Woodside connected to put the Pirates ahead with 13 minutes to go in the game. East Carolina was never in serious trouble from that point on.

Forced into errors by a fired-up Pirate team, the Bulldogs fouled Grady Williamson who made good on his free throw. Jimmy Cox followed with a quick two-point basket, and Woodside insured the victory with a foul shot in the dying seconds of the game.



Charlie Alford shoots over Citadel defensive man.



Fred Campbell displays an unusual defensive move.



Jerry Woodside grabs another rebound.



Bobby Kinnard shows his usual good form on this hook shot.

Pirates Upset Spiders.

Led by sophomore guard Jimmy Cox, East Carolina upset Richmond 76-72. The Pirates took charge of the game in the early minutes and twice held leads of eight points. Some clutch shooting by Charlie Alford gave the Bucs a 41-35 half-time lead.

The Bucs held the lead until the last three minutes, when Richmond tied the score. A bucket by Gerald Smith and free throws by Pasquariello and Cox put the game out of reach of the Spiders.

Jimmy Cox scored 26 points to lead the Pirates. Charlie Alford, who scored 13 points in the first half, was held to only two baskets in the second and finished with 17 points for the night.

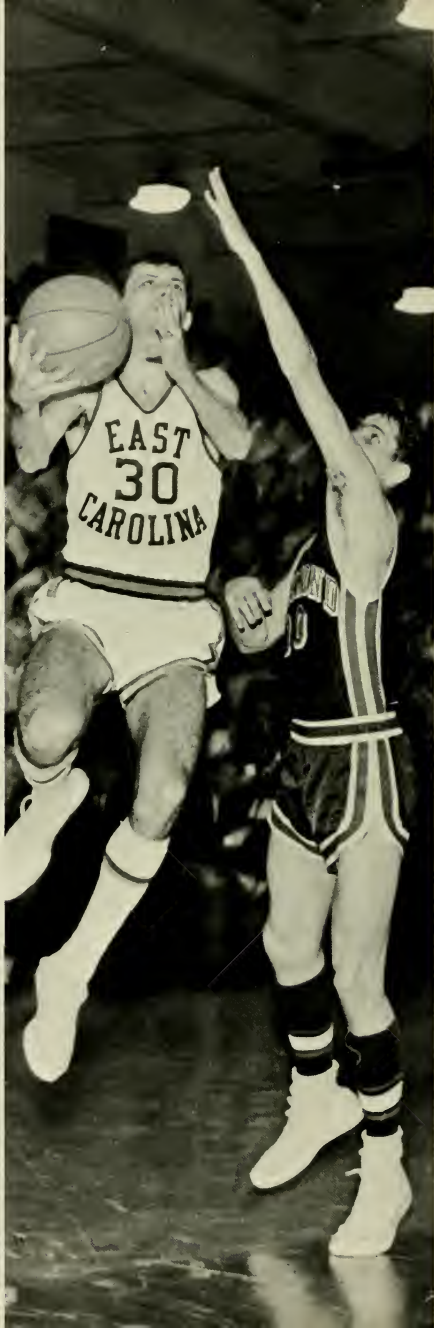

Mountaineers Overpower East Carolina.



"Hawk" Smith takes the ball down court after snaring a rebound.

Power-packed West Virginia routed East Carolina 98-76 in a game played on the winner's court. The Bucs led in the first eight minutes by as much as four points, but the Mountaineers quickly caught up and took the lead at 19-18 and kept it. The Pirates kept it close throughout the first half and were down only six points at 45-39 when the half ended.

Poor shooting in the second half led to the Buc downfall. Clutch shots by Charlie Alford and Jerry Woodside kept the Mountaineer margin of victory at 22 points. Charlie Alford was high scorer with 26 points. Woodside, Cox, and Kinnard followed closely. This defeat was the third conference loss for the Pirates.



Pirates take the floor after the half time intermission.



Referee Lou Bello spots a foul.

Late Rally Brings Victory.

Down by as much as 11 points in the first half, the Bucs staged a strong second-half rally to clip the Keydets of Virginia Military Institute 87-85. The Keydets built up an early lead, but the Bucs fought hard and were down 44-38 at the half.

East Carolina took the lead at 54-53 on Pasquariello's jump shot. A key four-point play by Charlie Alford and two free throws by Jimmy Cox made victory hopeless for the Keydets. Alford was high scorer for the Pirates with 29 points. Pasquariello and Cox followed with 20 and 17 points respectively.



Charlie Alford leaps high over VMI defenders.



Billy Duckett makes a driving lay-up for two points.



Fred Campbell stretches for a jump ball.



Team gets analysis of High Point defense from Coach Carr.

High Point Stall Fails.

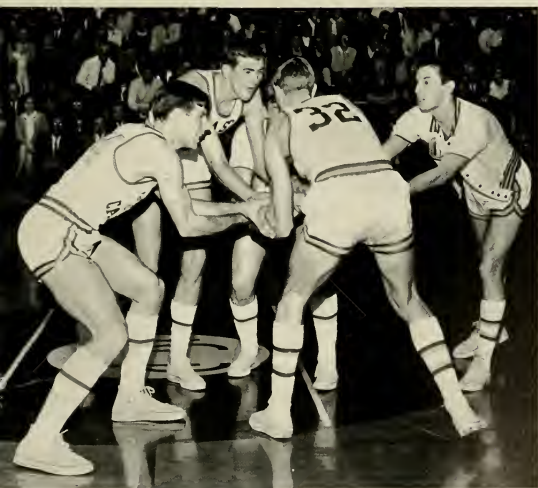

Team displays winning spirit prior to opening tip off.

East Carolina, led by the shooting of sophomore guard Jimmy Cox, nipped the High Point Panthers 46-40. The Bucs moved ahead at 4-3 and never lost the lead although the score was tied seven times in the first half. Two baskets by Cox and one by Smith gave the Pirates a five-point lead, 26-21, at the half.

Early in the second half the Panthers began to stall and held the ball for five minutes, but they could not catch the Pirates. The Pirates then beat the Panthers at their own game by holding the ball for an additional four minutes late in the game. The Pirates iced the victory on a basket by Cox and two free throws by Smith. Cox was high scorer for the game with 17 points. The victory gave the Pirates revenge for their 69-60 loss to the Panthers earlier in the season.

Swimmers Set Conference Records.



Front Row: L. Rachmel, J. Cygan, L. Hewes, and M. Hamilton. *Second Row:* P. Klaus (Assistant Coach) P. Donahue, B. Copeland, M. Dineen, R. Tobin, O. Paris, and B. Magri (Manager). *Third Row:* Coach Mar-

tinez, D. Snyder, L. Jorgensen, M. Tomberlin, T. Houghton, R. Conway, J. Shanabrough (Assistant Coach), and A. B. Thompson (Diving Coach).

Despite a slow beginning this season, the East Carolina Swimming Team has set Southern Conference records with sophomores Mike Tomberlin and Owen Paris establishing faster times in the 200-yard backstroke and the individual medley. Also, Captain Larry Hewes, Lane Jorgensen, Mike Hamilton, and Tom Houghton have successfully combined their talents in the 400-yard freestyle relay.

Included on the schedule this year are such teams as Florida State, University of Florida, North Carolina State, and Alabama. Coached by Dr. Ray Martinez, the Buc swimmers are expecting to come on strong for conference honors this season.



Captain Larry Hewes and Coach Ray Martinez



Swimmers begin the 500-freestyle event.



Sophomores Owen Paris and Mike Tomberlin set records in the 200-yard backstroke and the individual medley.



Mike Hamilton in the 200-yard fly.



Pirate Lee Rachmel swims in the meet against North Carolina State.



Tom Houghton begins the 200-yard breast stroke.

Swimmers Show Finesse.

Owen Paris takes a break before a swimming meet



Freestyle champ Larry Hewes waits for his event to begin

Sophomores Dominate Wrestling Team.



Front Row: Coach Gantt, Howard Metzgar, Fred Bates, Guy Hagerty, Ken Duty, Steve Skinner, and Jerry Williamson. Second Row: Joe Testo, Sammy

Viverett, Roger Dalton, Ray Perry, Dwight Carter, Henry Taylor, and Vern Taylor, Manager.



Co-Captains Neel Linker and Guy Hagerty

This year's East Carolina wrestling team, built around a trio of lettermen and talented sophomores, has a 4-3 season record as the *Buccaneer* goes to press. Still left are matches with William and Mary, Davidson, North Carolina State, and the Southern Conference Tournament at William and Mary.

Returning lettermen are Guy Hagerty, co-captain; Jerry Williamson; and Ray Perry. The other co-captain, Neel Linker, is out for the season with an injury. Coach Gantt relies strongly on the sophomores who dominate the squad to give the team a winning season. Among the sophomores are Howie Metzgar, the New Jersey state champion, and Fred Bates who are up from last year's freshman squad. Both are in the lower weight classes.

Saint Andrews, Pembroke, RPI, and Pfeiffer have fallen to the wrestlers. Their two losses have come from Duke and VMI.

Grapplers Anticipate Southern Conference



Pirate and his opponent try to pull each other down.

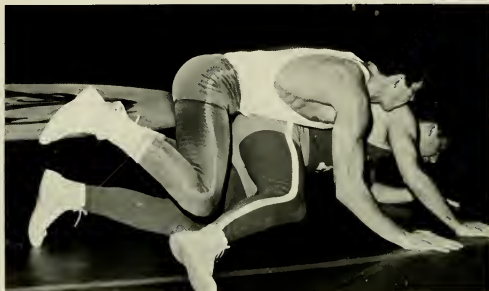

Guy Hagerty goes after Saint Andrews opponent.

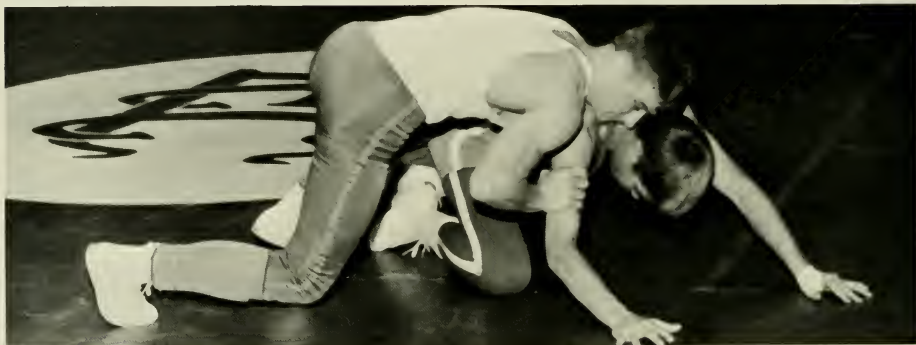

Ken Duty is well on his way to victory.



Guy Hagerty executes the Navy Ride against a Duke wrestler.

Tournament.

Guy Hagerty has some refreshment during a break.



Referee looks on while Howie Metzgar drops his opponent.



Matman Taylor tries to down his Duke opponent.



Freshman Squad. First Row: Dean, Puglisi, Smith, Harris, and Lane. Second Row: Keller, Williams, Johnson, Campbell, and Canup.



"Come to Papa."

Apparently a great deal of concentration is required for a good shot.



Intramurals Offer Fun and Exercise.



Girls jump for the basket in one of the intramural games.

East Carolina College offers a wide variety of activities in which all students may participate.

The activities are organized on the principles of sportsmanship and entertainment. This program offers the student opportunities to compete, as a member of a team in any sport he enjoys.

By participating in activities such as football, basketball, swimming, and table tennis, a student learns such traits as cooperation and leadership while further developing his interest in the sport. Competition is organized into three categories of which fraternities and sororities make up the first. The second is dormitories, and the third includes the independent campus teams.



"He flies through the air with the greatest of ease."



Batter stands poised for one more mighty swing.



ORGANIZATIONS

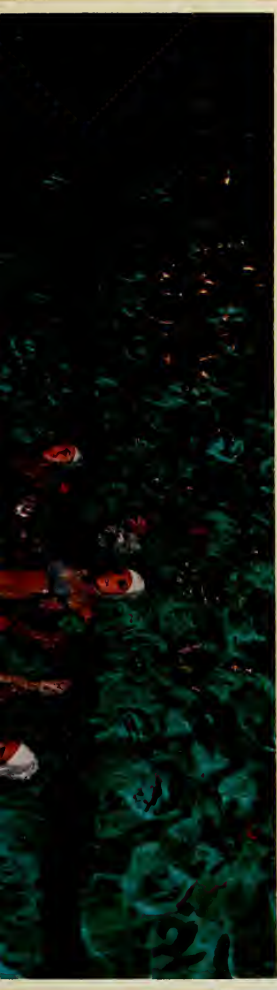

RELIGIOUS GROUPS



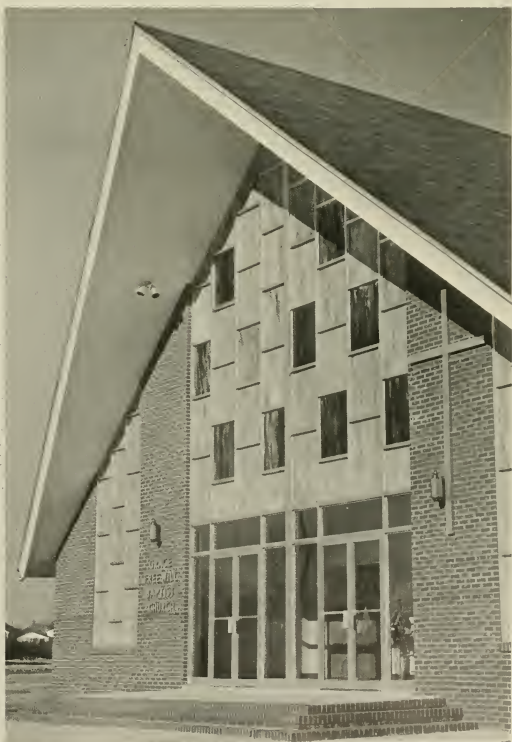



Key members discuss re-organization at the Council meetings.

Inter-Religious Council Undertakes Self-Study.

Co-ordination of campus religious or human interest activities is the function of the Inter-Religious Council of East Carolina College. This council is made up of representatives from each of the organized religious groups on campus.

Meeting weekly in the campus Y-Hut, the fourteen members of the Inter-Religious Council are advised by Dr. D. D. Gross, Director of Religious Activities at East Carolina.

Each year the Inter-Religious Council publishes a handbook of religious information for freshmen. This hand-

book describes the organized religious groups and gives their advisers, meeting places, and activities. It also lists the local churches and their locations.

This year the Inter-Religious Council is centering its efforts on a re-study of itself and introspection into its purposes and functions. Interested persons come and discuss the Inter-Religious Council as they see it. This group is moving toward a new constitution and a new approach to its campus ministry. Its hope is to involve a larger portion of the campus and to be a greater force in campus life and activities.



Dr. D. D. Gross directs all activities of the Inter-Religious Council.

Baptist Student Teams Help Area Churches.



Seated: Mary Sue Monfalcon, worship chairman; Rose Williams, missions chairman, and Brenda Phelps, education chairman. Standing: Elbert Felton, State BSU President; Gene Allen, social chairman; Mr. Dwight Fickling, director; Earl Mullins, publicity chairman; and Roger Hardee, vice-president.

Mr. Dwight Fickling, Director of the Baptist Student Union, encourages the members of the Union toward continued growth during their college years.

Representatives from the B.S.U. are sent to a work project each summer. These projects often take members to foreign countries such as Korea and India. This year's project was in North Carolina on the Cherokee Indian Reservation. Each Christmas the Baptist Student Union has a special project. Gifts are collected and sent to a mental health hospital in the state. Christmas gifts are sent to a needy family in Greenville. During the year, extension teams from the B. S. U. go to eastern North Carolina churches to conduct youth programs.

Money for such projects is raised through "dollar spaghetti suppers," car washes, and "jean cleans." During quarterly retreats away from campus, members plan programs, worship, and have fun together. Each year every Baptist Student Union in the state attends the Fall Convention, which serves as a planning medium for the coming year.

Facilities for studying, playing table tennis, singing, playing the piano and the organ, and listening to records and the radio are available at the Baptist Student Center. Christian fellowship, worship, supper for its 200 members, a forum every Monday night, and Vespers every Wednesday night are activities of the Baptist Student Union.



Brenda Rogers, Kate Vance, Talmidge Goodnight, and Sherri Ogle find the Baptist Student Center a convenient place for relaxation and studying.



Guitar, people, and the friendliness of the Baptist Student Union are a perfect combination for an old-fashioned songfest.

Canterbury Stresses God's Love.



Harry Tyler and Russ Chesson are busily wrapping presents for the Christmas season.

Canterbury is the name given to all activities of the Episcopal Church directed toward the academic community, students, faculty, and staff. It is not a club and has no officers or dues.

Here at East Carolina College, the Episcopal Diocese of East Carolina and the local parish of St. Paul's have combined resources to provide the base and manpower for the church's mission in college. Located in St. Paul's Church are a lounge, dining room, and a kitchen for those who are involved in Canterbury. In these rooms the bulk of Canterbury activities takes place.

Each Wednesday while college is in session, Canterbury gathers in the church for worship and a supper prepared by members on a rotating basis. During coffee and conversation, an honest attempt at real dialogue transpires. The meetings are religious in the sense that what a man does, thinks, and feels comes within the scope of God's loving concern. The coffee and conversation hour deals with matters of common interest to members. During these Wednesday get-togethers many realize that all people are indeed precious to God and that man can learn not only to tolerate those who seem to be different but also to accept them for what they are and for what they can contribute. The group discovers to a surprising extent what it means to be in the church.



Christmas is a busy season for the members of Canterbury as gifts are bought, wrapped, and presented to needy Negro children of the Greenville community.



Singing hymns is a favorite activity of the Free Will Baptists.

Free Will Baptists Enjoy Hymn Fests.

Officers: Louise Walters, president; Pam Odham, vice-president; Linda Wright, secretary; Lynette Wooten, treasurer, and Carolyn Jackson, program chairman.

Meeting for the first time at East Carolina College in 1941, the Free Will Fellowship now boasts a membership of forty students who meet once a week in the Y-Hut. Directed by the Reverend David W. Hansley, the Free Will Fellowship participates in activities that take place both on and off the campus. The Free Will Baptists also have representation on the Inter-Religious Council.

The Fellowship sponsors a yearly banquet and a picnic for all who wish to attend. The year ends with a gala Christmas party for all members.





Members of the Hebrew Youth Fellowship gather at the Y-Hut for their weekly meeting.

Hebrew Youth Fellowship Helps In Religious Emphasis Week.

Now totaling thirty members, the Hebrew Youth Fellowship has tripled in size since its organization on campus in the fall of 1960.

Under the guidance of Mr. Joseph Hanchrow, this Jewish organization actively participates in Religious Emphasis Week and belongs to the Inter-Religious Council.

Hebrew Fellowship was organized to give the Jewish students on campus a place to gather for Bible study and prayer. Members participate in social events which include Homecoming festivities and a yearly banquet. Through these activities, Jewish students promote better religious relationships.



Officers: Earl Wald, president; Ronnie Kallman, treasurer; Marty Goldfarb, vice-president; and Marsha Blaustein, secretary.



Officers: Floyd Jackson, vice-president; Dianna McCanniss, secretary; Ronnie Dean, president; Winston Dale, Inter-Religious Council representative; and Rheba Ballard, chaplain.



Rheba Ballard, Linda Cannon, and Ruth Williams gather around the piano to lead the King Youth Fellowship in song.

King Youth Fellowship Presents Tony Fontaine.

Open to all students affiliated with Full Gospel Churches, the King Youth Fellowship has a membership of forty students. King Youth Fellowship strives to provide spiritual encouragement among all students and a place where Christian associations may be enjoyed. The Fellowship offers recreational and social activities for its members as well as service to the college and the community.

Highlights of this year were the Homecoming weekend activities, the traditional winter banquet, and the group trip in the spring.

In conjunction with the Inter-Religious Council, the King Youth Fellowship presented a program featuring Tony Fontaine, the superlative gospel singer.



The Reverend H. D. Marshburn; Clyde King, pitching coach of the Pittsburgh Pirates; Georgia Motley; and Tyron Williams discuss the speech given to the Fellowship by Mr. King.



Officers: Mrs. Ralph Verrastro, adviser; Robert Dasher, pastor; Rebecca Eller, treasurer; Robert Koehler, president; Diane Tonn, secretary; and Mrs. J. O. Derrick, adviser.

Lutherans Retreat On Shores Of Pamlico River.

Preparing dinner once a week provides some "wifely" practice for these three coeds.



Director of the Lutheran Student Association, the Reverend Robert Dasher explains that the L.S.A. is an organization which serves as an instrument whereby the students may deepen, discuss, and express their Christian faith through fellowship.

Organized in the spring of 1955, the Lutheran Student Association provides students with an opportunity for worship, study, and service. Its members participate in the life of Our Redeemer Lutheran Church.

In October, the Association took part in the annual fall retreat on the shores of the Pamlico Sound. On the L.S.A. agenda for the school year are the Regional and National Ashram Conventions, Christmas caroling, and participation in the Annual College Union Carnival. The Association serves suppers every Sunday night for its twenty-five members. The meal is followed by discussion of the Bible.



Officers: Patsy Poffenbaugh, president; Virginia Gottschald, secretary; Mrs. Adler, adviser; Father Spillane, pastor; Carol Doggett, treasurer; and Mr. Carl Adler, adviser.

Catholics Emulate Cardinal Newman.

Marcia Coyle, Carol Doggett, and Virginia Gottschald prepare refreshments, which are served at every meeting.



Founded in 1915 by Henry Cardinal Newman, a noted Catholic writer and educator, the Newman Club has as its purpose the fastening of the religious, social, and intellectual interests of the Catholic student attending a non-Catholic college or university. Non-Catholics interested in gaining information about Catholicism and the Catholic way of life are welcome to attend the weekly meetings in the Y-Hut.

Newman Club aids and implements the work of the National Catholic Education Association in its dedication to the principles set forth in Cardinal Newman's essay entitled, "Idea of a University." Academic discussions on a wide variety of topics that include marriage and the family, the Second Vatican Council, the Changing Liturgy of the Church, and the work of the lay apostolate are led by the Chaplain, Father Spillane. Plans for the thirty members of this year's Newman Club include attendance at the annual statewide Newman Club Conference in Chapel Hill, North Carolina.



Anything can be discussed when the Methodists meet, and it usually is!

Wesley Foundation Makes Loan Fund Available.

East Carolina College's Wesley Foundation is the organized ministry of the Methodist Church on the campus. Directed by the Reverend James L. Hobbs, the purpose of the Wesley Foundation is to offer to the campus community a program of Christian fellowship and service. The program of this ministry is initiated at the Methodist Student Center. At informal dinner meetings students participate in conversation with invited guests and members of the ECC faculty. Reading groups from time to time emphasize theology, church history, literature, philosophy, and other disciplines.

At the Student Center, one finds facilities for study, cooking, informal conversation, and relaxation. Magazines and other reading material are available in the library, and snacks may be found in the kitchen. Students are invited to use these facilities during the week, day or night. Occasions for group gatherings such as open house following home football games, dinners, and parties on special days are provided by the Wesley Foundation. The Methodist Student Loan Fund is administered through the Foundation for students who maintain a "C" average. The program, facilities, and activities at the Methodist Student Center provide but the framework for the possibility of a Christian community. Students, faculty, and staff are invited to share in this possibility.



Seated: Trudy Wilkes, secretary-treasurer; Peggy Brown, program assistant; K. Johnson, president; Jean Webb, special affairs chairman; and Jan Williams, former chairman. Standing: The Reverend James L. Hobbs, director; Jack Brinn, program assistant; Graham Rouse, vice-president; and Henry Townsend, publicity chairman.



Officers: Robert Baker, moderator; Jenny Martin, first vice-moderator; Lela Carter, second vice-moderator; Dotty Newton, secretary; Dalton Owens, treasurer; Philip Keith, communications coordinator.

Presbyterians Discuss the Sacred, the Secular.

Fellowship, supper, worship, and conversation three nights a week with interested members of the college community represent the major activities of the Presbyterian Westminster Fellowship. Subjects vary from war to Paul's conversion, from sex to communism, and from *Genesis* to *Revelations*. Occasional social functions are a part of the total life of the group. Service projects are offered to those who are interested and have the time. The "Den" (campus center) is the hub of these programs. Cafe booths, television, radio, lounging areas, and a kitchen create an atmosphere which combines symbols of home with the student world. A faculty group meets monthly for the same type of conversation and fellowship. The total program is defined by Reverend Bronson Matney, Jr., the campus Chaplain. Discovery of the sacred in the secular, the role of doubt in faith, the relationship of faith to life, growth through suffering, and rewards of interpersonal relations are all a part of the philosophy of the structured program.

Effort is made to recognize and create situations and atmospheres conducive to freedom of thought and expression and to critical looks at life, self, others, God, and the Church. With this freedom is also offered the strength and authority of a positive Christian testimony.



The Reverend Bronson Matney, Jr., makes a theological point come to life during dinner at the Presbyterian Center.



CLUBS



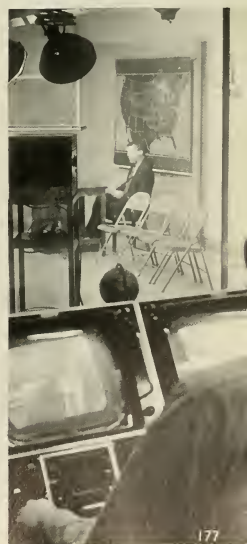

Association for Childhood Education

To work for better practices of teaching in the elementary school, to raise professional standards, and to inform the public of the total needs of children are the purposes of the Association for Childhood Education. The local chapter was organized on the campus in 1933 under the leadership of Miss Dora Coates.

Each year the East Carolina Chapter of ACE sends delegates to the state and national conventions. To help in financing the expenses incurred by the delegates at these conventions, mums are sold during Homecoming weekend. Programs are offered at every meeting of the ACE, and the highlight of these programs is the combined banquet with the Student National Education Association.

The Mary Lois Staton Award is presented annually to an outstanding member of the East Carolina ACE Chapter. A committee of two members of the ACE, the adviser, and the Dean of the School of Education makes the final selection of the recipient of this award. Criteria used for the selection of the student for this award are scholarship, leadership, and understanding of children.

In order to be a member of the Association for Childhood Education, a person must be an education major who wants to teach children in kindergarten through grade six and who has a profound interest in children. The ACE is advised by Dr. Mary Lois Staton, a staff member of the School of Education at East Carolina College.



Association for Childhood Education makes corsages for Homecoming festivities.



Officers: Jean Guthrie, first vice-president; Nora Miller, president; Kay Young, secretary-treasurer; and Judy Taylor, second vice-president.

Awards Outstanding Member.



Members of the ACE work feverishly to prepare the finished corsages in time for Homecoming.



Dr. Mary Lois Staton, adviser, with Francis Rimmer and Linda Moore conducts the program for a meeting.



Dr. Staton and members of the panel discuss the advantages of becoming a teacher in the primary and elementary grades.

Aquanymphs Perform in Spring Water Show.



Aquanymphs pause for instructions during a weekly rehearsal.



Officers: Peggy Janes, vice-president; Martha Jo Chambers, president; and Becky Bass, secretary.

Synchronized swimming is the goal of thirty aquanymphs directed by Mrs. Gay Hogan Blocker, physical education instructor. To be accepted into the Aquanymphs, a girl must demonstrate her ability to do the front and back crawl, to do the breast and side stroke, and to float.

For the enjoyment of the students and the general public, the Aquanymphs present their stunts and skills in the Spring Water Show. This year five members represented East Carolina College in a swimming clinic in New York, October 29-30. The club enters in the Tri-State Extra-mural Competition for colleges in North Carolina, South Carolina, and Georgia.

To promote interest in better broadcasting techniques and to recognize those who make significant contributions to campus radio are the purposes of the Broadcasting Guild. Established May 13, 1963, the Broadcasting Guild has a charter membership of twelve students under the direction of Mr. Rick Brewer and Dr. Corinne Sawyer. Qualifications for membership in the Broadcasting Guild include an overall "C" average and outstanding recognition for working in broadcasting for one school year.

Today the Broadcasting Guild serves to spearhead the UNICEF (United Nations International Children's Emergency Fund) Drive. Members seek to learn more about radio and broadcasting through practical experience



Seated: Joe Barber, treasurer; Ronald Nittoli, president; and Pat Shea, secretary. *Standing:* Bob Blake, and Carl Hjortsvang.

Broadcasting Guild Spearheads UNICEF Drive.



Dr. Corinne Sawyer, Director of Broadcasting, prepares to show the members the proper handling of TV controls.

Jerry Sutherland acts as a television lecturer as preparations are made.





In spite of forty-eight sleepless hours, Gerald Hestor continues to broadcast during the "Trick or Treat for UNICEF" marathon.

WWWS Changes Name To WECC.

This year the WECC Broadcasting Station moved into new studios and executive offices on the second floor of Joyner Library. Campus Radio operates on a nine-hour day, six days a week, with an all-student staff of thirty members. From this central location, Campus Radio runs its annual UNICEF (United Nations International Childrens Emergency Fund) Marathon. With the cooperation of the College Union, a dance accents the festivities. This year WECC obtained a mobile van to broadcast from all over the campus in order to reach all of the students.

WECC-AM and FM radio was established in 1956 under the direction of Mr. Wendell Smiley and Miss Rosalind Roulston with a crew composed almost completely of staff members. Shows were broadcast three hours a day, five days a week. During the spring quarter an annual banquet is given for the students. "Recognition Awards" are presented to outstanding members of the staff.



Top: Bob Blake, manager; and Vickey Turner, program director. Bottom: Victor Smith, chief announcer; Dianne Koontz, business coordinator; and Paul Boylin, chief of operations.

WECC-TV Broadcasts To 700 Students.



Members of the WECC-TV are found in a moment of relaxation after broadcasting classes to over seven hundred East Carolina students.

From its location in Joyner Library the East Carolina Television Network, WECC-TV, broadcasts lectures to classes of five hundred to seven hundred students. The first class was taught on an experimental basis during the Fall Quarter, 1958. After a two-year trial period, the procedure became standard at East Carolina.

This year three courses are taught through the medium of television: Health I, Geography 15, and Music Appreciation classes. The instructors of these courses feel that in this manner they can reach more people

with better visual aids.

WECC Television is run by a crew made up completely of students. Approximately thirty active members work on four different shows this year. At the end of each year awards are presented to those who have displayed especially good talent in the area of television broadcasting. The special awards presented are for the "Best Cameraman," the "Best Director," and the "Most Valuable Member."



Geoffery Church, Paul Boylin, and Rebecca Bagley are seen at master controls as the day begins with the first televised class.



Bill Buck, Morace Roberson, secretary; Brad Sears, vice-president; Roger Nixon, president; Robert Shearin, treasurer, and Noel Morphis.

Circle K Offers Scholarship To Deserving Freshman.

Circle K Club, founded in 1946, now has twenty members. The Circle K is under the guidance of Dr. Donald Bailey and Dr. John Reynolds. These two men are constantly striving to develop leadership for tomorrow and to create a better community by building personal understanding within the collegiate members of the Circle K.

More than six hundred Circle K Clubs are now in operation throughout the college campuses of the nation. To become a member of the Circle K at East Carolina, a male student must be invited to attend one of the club's smokers, be accepted by all the members, and maintain a "C" average.

Circle K is one of the most active service organizations on campus. Circle K members act as ushers and seat guests for Student Government Association entertainment presentations. Annually the club gives a scholarship to an outstanding member of the incoming freshman class. Circle K is one of the most active clubs in the Carolinas. Along with the fine service they give the East Carolina College campus, Circle K members participate in extra-collegiate activities. Their main contributions are a party for underprivileged children at Christmas and annual donations to the Tidewater Blood Bank.



Ed Leggett, Brad Sears, and Roger Nixon distribute fruit cakes for the Circle K's annual fund drive.

Debate Team Places First In Southeast.



Front: John Miers; Kay Howerton; Pat Shea; and Richard Papkin, captain. Back: Jeff Hahn; Barry Dressil; Mike Tobin; and Mr. Albert Pertalion, coach.

Open to any student wishing to keep in constant touch with current events, the Debate Club was founded in September, 1964, by Mr. Albert Pertalion. Wide in range and subject matter, the topics of debate require that members possess a nimble mind. Traveling as far as New York City, the ten-member team competed last year in four tournaments. The negative team took first place at the Southeast Forensic Tournament and won various speaking awards at the Southern Regional Tournament. By no means is the Debate Club all work. Many of the members find time to do sightseeing and socializing at the various debates they attend.



Jerry Hahn lets a fact find its effect on John Miers and Barry Dressil.

Nurses Club Sells Christmas Seals.



Miss Barbara Adams stresses a specific point at a Nurses Club meeting.



Pat Bonney, Judy Parker, Claudia Blanford, Gail Williams, and Martha Klein gather around before the meeting for a little relaxation after a taxing day.

"Fame is nothing; the deed is everything" is the motto of the East Carolina College Student Nurses Association. This motto the student nurses try to live by as professional people. This club is open to any student who is currently enrolled in the East Carolina School of Nursing. The purpose of the Nurses Club is threefold: to aid in the development of student nurses as truly democratic citizens by broadening their horizons as individuals and as members of a group, to promote professional and social unity among the student nurses, and to serve as a medium of communication for the East Carolina College Student Nurses' Association.

Officers—president, vice-president, secretary, treasurer, historian, one or more advisers, and three members of the nominating committee—are elected each March and inducted in May. Candidates for office must be eligible to serve for at least one year after their election. Besides regular monthly meetings, upon request of the Executive Board or written request of three members, another meeting may be called.

At Christmas something special is done by the Nurses Club for the Pitt County Hospital. Participation in the selling of Christmas Seals and helping at the blood bank in Greenville head the list of projects.

The East Carolina Nurses Club now has the president and corresponding secretary for District Six. The Nursing School here is the only collegiate one in the district.



Officers: Carolyn Perkins, treasurer; Pat Worthington, secretary; Linda Slaughter, president; Carolyn Griffin, vice-president; and Pam Oldham, program chairman.



Officers: Mary Howell, president; Brenda Fairless, secretary; Glenda Edwards, reporter; and Rebecca Hobbs, vice-president.

Home Economics Club Sponsors Tea For Freshmen.

Providing for the professional development of college home economic students is the purpose of the East Carolina College Home Economics Chapter. Membership is open to any college student interested in home economics. The chapter is a college branch affiliated with the American Home Economics Association founded at Lake Placid, New York, in 1908. Advised by Mrs. Janis Shea and Dr. Vila Rosenfeld, the chapter sponsors many programs and activities to give the 106 active members an insight into the many careers one may choose.

Highlights for the 1965-66 school year include a tea for the freshman home economics majors, a fashion show, a film on careers, participation in the planning of the White Ball, and the annual banquet which is coupled with the initiation of seniors into the American Home Economics Association.

This year East Carolina was chosen as the host college for the State Workshop in the spring.



Betsy Barbee, Janice Stanton, and Francis Hunter decide which type of children's clothing looks best.



Professor B. E. Scott shows Gurney Pittman and James Smith the proper use of the lathe at an Industrial Arts Club meeting.

Any graduate or undergraduate student of East Carolina College who is majoring or minoring in Industrial Arts or in engineering is eligible for membership in the Industrial Arts Club. Under the leadership of Mr. W. R. Hoots and Mr. Wilbert Ball, the club, founded locally in 1950, strives to promote professional activities among industrial arts students, to provide fellowship and interesting activities among the members, and to emphasize the need for industrial arts in eastern North Carolina.

Among the projects of the thirty members of the Industrial Arts Club for the school year are a welcoming party for the incoming freshman industrial arts majors, the Halloween Carnival project, the nomination of a Homecoming Queen candidate, and a float in the Homecoming Parade. The Industrial Arts Club also sponsors a White Ball Queen nominee.

Industrial Arts Club members have available for them a loan fund which is supported by the IAC. The club is represented at the annual spring meeting of the North Carolina Industrial Arts Association.

Industrial Arts Club Maintains Loan Fund.



Officers: Mr. William R. Hoots, Jr. adviser; Wilbert R. Ball, vice-president; Larry Teague, president; Banks Totten, secretary; and John Richardson, treasurer.

Library Club Envisions Fraternity.



Officers: Pat Lurvey, president; Jean Barnes, vice-president; Mary Sue Monfalcon, secretary-treasurer; Carol Had-dock, reporter; and Billie Evans, adviser.

Encouragement of interest in the field of library science and in the East Carolina College Library is the ideal of the Library Club. Founded in the fall of 1953, the Library Club promotes fellowship among college students who have an interest in library work. Once each month members discuss library problems and matters of particular interest to librarians. Projects of the Library Club include National Book Week displays and Library Week work.

Library science majors or minors, a library assistant, or anyone seriously interested in library work is eligible for membership. The club is in the process of establishing a chapter of Alpha Beta Alpha, the national undergraduate library science fraternity.

This year the thirty-five members and their adviser, Miss Billie Faye Evans, will attend their second annual banquet.



Mr. Wendall Smiley observes as Jean Barnes gives an oral report to the Library Club.

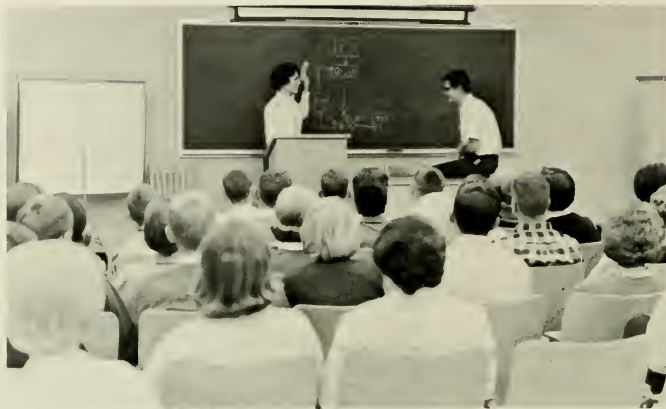

Ann Jackson explains a very tricky problem to John Clement as the rest of the Mathematics Club looks on in amusement.

Mathematics Club Adds Up.

Promoting the study of mathematics and closer relations among faculty and students is the objective of the Mathematics Club. Beginning the year's activities is a social for the faculty and the members. Throughout the year the club hosts various speakers from the Mathematics Department and other departments on the campus. During the Christmas season, the club collects food, clothing, and donations to help a needy family in the Greenville area.

Each of the meetings consists of two essential parts—the business session and the program, which features a speaker and entertainment. The entertainment ranges from Mathematical Password, in which a student and an instructor oppose a similar team in a manner closely resembling the television program, to games of logic, in which one attempts to solve mathematical puzzles from clues given. At a banquet climaxing the year, the incoming officers are installed; and the outstanding senior in the department is honored.



Officers: Carolyn Riddle, treasurer; Ann Jackson, vice-president; Sandra Reed, secretary; Janet Broadhurst, vice-president; Mr. John Daniels, adviser; and Dennis Eagen, president.



Standing: Doris Wrenn; Martha Jo Chambers, president; Martha Oliff; and Laurie Jones. *Kneeling:* Judy White, and Judy Feur-regil. *Sitting:* Kiane Hambrir, Dene King, and Carretta Hill.

Modern Dance Club Presents Recital.

Promoting the mastery of body movements serves as the main purpose of the twenty-five members of the Modern Dance Club. Creative group activity is encouraged. The members and their director, Mrs. Josephine B. Saunders, attempt to foster an interest in modern dancing. While conditioning the body, students develop poise, grace, and agility. Any college student who has had at least one quarter of modern dancing or its equivalent is eligible for membership. Demonstrations of the techniques learned during the year are presented in recitals at the end of each year.



Exercises such as these give Judy White, Laurie Jones, and Dene King poise and grace.



Officers: Gail Padgett, president; Joyce Sigmon, vice-president; Richard Beatty, secretary; Ann Hudson, treasurer; and Mary Bright, program chairman.



Del Miltenburger looks on as Dr. Gray explains the technicalities of Interior Design.

Interior Designers Represent Profession to Public.

Design majors with at least sophomore standing are invited to join the East Carolina Student Chapter of the National Society of Interior Designers.

Aims and purposes of the professional society are to represent the interior design profession to the public and to the trades, to establish high standards of admission for participating members, and to understand interior design as a profession through association with a group of people with common interests and goals.

The national society makes available two scholarships for undergraduate and graduate students in the North Carolina region. These winners compete for other scholarships on the national level.

Twenty active members meet monthly and usually hear a guest speaker. Dr. Wellington B. Gray serves as adviser to the chapter, which was founded in 1963.



Dr. Gray expounds upon the seriousness which one must take to be dedicated to his profession.

P.E. Club Sponsors "All Sports Night."

Open to all physical education majors, the Physical Education Club promotes interest in physical education as a profession.

Principles and goals set up by the P.E. Majors Club are five-fold. It encourages students to enter the field of physical education and recreation. Students are encouraged to engage in a program of physical fitness and to become increasingly more professional. Members of the P.E. Club try to benefit the citizens of North Carolina by offering the students an organization that will enable them to do a better job in this area of education. The club offers students an opportunity to gain the latest information in their field.

Miss Nell Stallings and Dr. Tom Paul are the college advisers to the three hundred members of the Physical Education Majors Club. The Club sponsors a quarterly departmental meeting and an "All Sports Night" for all physical education majors.

East Carolina's chapter of the Physical Education Majors Club was honored this year when one of its members, Randy Fridley, was elected president of the Student Section of the North Carolina Association for Health, Education, and Recreation.



Marvin Welton wears a grin of anticipation as the Physical Education Departmental is about to begin.



Officers: Randy Fridley, treasurer; Edythe Outlaw, secretary; Dick Elmore, president; Al Edwards, vice-president; and Bob Young, program chairman.



Officers: Bruce Biggs, treasurer; Bill Pearson, vice-president; Emmett Smith, secretary; and John Bell, president.

Management Society Unites Students and Executives.

Boasting a membership of thirty-five, the Society for Advancement of Management is a recognized national professional organization of managers in industry, commerce, government, and education. It was founded locally in December, 1959.

Advised by Dr. D. Rocke and Mr. W. Hart, immediate objectives of the organization are to bring together executives in business and students preparing to go into business. Also "SAM" serves as an effective medium for the exchange and distribution of information on the problems, policies, and techniques of management and industry. "SAM" provides students with the opportunity to participate in the organizing, planning, directing, and controlling of the activities of an organization dedicated to the advancement of the art and science of management.

Eligible members must be working toward a degree and must express a sincere interest in the art and science of business and management. "SAM" bestows awards on its deserving members: the Performance Awards, Hamilton Watch Award, and the Presidential Merit Awards. The organization also publishes the *S.A.M. Newsletter* and the *Advanced Management Journal*.

Members participate in the annual alumni reception, the North Carolina District Typewriting Contest, and Homecoming festivities.



Mr. William Hart discusses the next meeting with club president, John Bell.

Sociology Club Visits E.S.P. Lab in Virginia.



Standing: Rick Haskins, secretary; and Lelia Carter, treasurer. *Sitting:* Linda McKinney, president; and Dale Jordan, vice-president.

Under the leadership of Dr. Blanche Watrous, the Sociology Club sponsors diversified activities. Included in this year's projects are a field trip to the Extra-Sensory Perception Center at Virginia Beach and the establishment of a Scholarship Award to be presented to the individual within the club having the highest scholastic average for the year. This award is presented at the Annual Sociology Day celebration in May.

November, 1964, marks the recent founding of the Sociology Club. The club was formed by eight students with the help of Dr. Melvin J. Williams, Director of the Sociology Department at ECC.

Members of the club may be either active or associate members. Active membership is open to sociology majors, minors, and other interested students who receive approval from the membership committee. Associate membership is open to faculty members with degrees in sociology, anthropology, or social work and to alumni, educators, professional men and women, and to community leaders interested in sociology.

Striving to promote interest in sociology, anthropology, and social services in human society through stimulating programs on topics of general concern is the main ideal of the Sociology Club.

Acting as hosts to visiting speakers in sociology and related areas, the Sociology Club provides individuals with an opportunity to become familiar with vocational interests and insight into some of the problems and experiences of sociologists.



Dr. George A. Douglas speaks to the Sociology Club on the subjects of love, courtship, and marriage.

Student North Carolina Education Association



Members crowd into the new Education-Psychology building in order to attend the S.N.C.E.A. meetings.

Aims of the Student North Carolina Education Association are three-fold: promoting pride in the teaching profession; developing leadership; and understanding the history, ethics, and programs at the state and national levels.

Membership in the Student North Carolina Education Association, which now boasts 375 members, is open to all college students who are preparing to teach. These include prospective primary, grammar, junior high school, and high school teachers.

Members of the S.N.C.E.A. attend the annual state conventions which alternate between Asheville and Raleigh. Local conventions and workshops are attended by the members during the school year and through the summer.

S.N.C.E.A. aids the Civitan Club with the selling of Claxton Fruit Cakes. The profit made from the fruit cake sale benefits retarded children in North Carolina.

At the end of each year, the S.N.C.E.A. sponsors the selection of the man and the woman "Outstanding Student Teachers." These two students are presented to teachers and other students in a special ceremony at a dinner during the state convention.



Committee Chairmen: Katherine Tyson, membership chairman; Rebecca King, pin chairman; Linda Moore, publicity chairman; and Gail Pierce, social chairman.

Aids Retarded Children.



Dr. William B. Martin, adviser for the Student North Carolina Education Association.

Dr. William B. Martin chats with Mrs. Phoebe Emmons, the Director of Affairs of the North Carolina Student Education Association, after a S.N.C.E.A. meeting.



Officers: Kay Young, president; Joseph Angelo, vice-president; Judy Steadman, secretary; and Dianne Lancaster, treasurer.



Dr. Byrd, chairman of the Physics Department, explains the principles of the gyroscope to members of the Physics Club.



Dr. Tom Sayetta shows the features of power supply for the Plasma Jet to Everett Cameron.

Student Section of the American Institute of Physics Oversees Research.

Having a genuine interest in physics regardless of one's major is the only criterion for membership in the Student Section of the American Institute of Physics. Founded only two years ago in November, 1964, the Physics Club has a membership of fifteen.

Overseeing research and fostering an interest in physics are the purposes for the organization of the Student Section of the American Institute of Physics. A journal published monthly by the parent organization is called "Physics Today." It gives all of the latest news and developments in the field of physics.

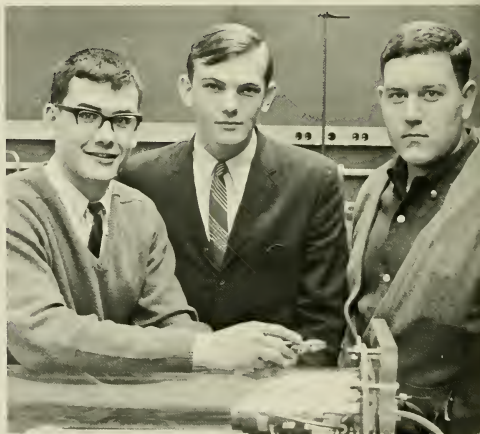

Officers: John Clement, president; Lane Hudson, vice-president; and James Blythe, secretary-treasurer.



Officers: Miss Ellen Eason, adviser; Jeanne Farabow, president; Rosemary Seymour, treasurer; Phyllis Kornegay, publicity chairman; Kit Snider, secretary; Kay Graham, recorder; and Luray Mitchel, vice-president.

Women's Recreation Association Sponsors Intramurals.

Providing women students an opportunity to participate in sports is the function of the Women's Recreation Association.

Through tournaments and intramural competition, this association encourages sportsmanship, leadership, and interest in athletics for women.

Sponsoring athletics throughout the year, the W.R.A.'s include on their schedule swim meets, tennis, volleyball, basketball, softball, archery, and badminton. They sponsor the Aquanymphs, the Modern Dance Club, a water show, and dance program.

Climaxing the W.R.A.'s year of activities is a spring banquet, when awards are presented to the winning dormitory and sorority teams. Individual awards are presented to the dormitory and sorority representatives who have been outstanding in the performance of their duties.



Women find basketball one of the most enjoyable games on the W.R.A. program.



William N. Manning, Group Commander
Fall Quarter



Albert L. Evans, III, Group Commander
Winter Quarter



Ashley H. Lane, Group Commander
Spring Quarter

600th AFROTC Aerospace Team



Group Staff, Front Row: Albert L. Evans, III, Executive Officer; Ashley H. Lane, Administrative Officer; Nathaniel L. Culture, Information Officer; and James L. Hatcher, Personnel Officer. *Back Row:* Bobby G. Page, Accounting and Finance Officer; John H. Northrup, Supply Officer; Jeff C. Hahn, Personnel Services Officer; and Thomas F. Justice, Operations Officer.



Lieutenant Colonel Elbert L. Kidd: Commanding Officer, Professor of Air Science.



Major Leon V. Kluttz: Administrative Officer, Assistant Professor of Science.



Captain Kevin T. Ryan, Jr.: Flight Instruction Program Officer, Assistant Professor of Air Science.



Staff Sergeant Grover M. Thomas: Personnel Technician.



1. Lt. Col. George Crenshaw
2. Major James

C
T
m
A
of

1. Capt. ...
2. ...



61st Squadron

Robert W. Kaylor,
Squadron Commander

63rd Squadron

Richard F. Papcum,
Squadron Commander





62nd Squadron

Barry L. Smith,
Squadron Commander



64th Squadron

Cecil T. Jarman,
Squadron Commander

Flight Instruction Program Enrolls Ten.



Mike Pentecost gets ready to take off in a T-33 USAF jet plane as a reward for finishing in a tie for number one in the academic standings of the FIP ground school.

One of the major components of the Air Force ROTC at East Carolina College is the Flight Instruction Program.

For the qualified senior cadet, the Flight Instruction Program offers an excellent and convenient opportunity to learn how to fly a light plane and to obtain the FAA private Pilot's License during the students' last year in AFROTC.

"FIP" as it is known, includes a comprehensive ground school in basic aero-dynamics, meteorology, navigation, and flying regulations. In addition, the student receives over thirty-six hours of flying in a Cessna 150 at the Pitt-Greenville Airport, located near the ECC campus.

The flying lessons cover basic aircraft control, cross-country navigation flights utilizing map reading and electronic navigation aids, and specialized training in aircraft control by reference to flight instruments.

This year ten of the cadets qualified to be enrolled in the Air Force ROTC Flight Instruction Program. Upon completion and receiving their commission, they will attend USAF pilot training and begin their career as a professional pilot in the United States Air Force.

Captain Kevin T. Ryan congratulates Neel Linker on the completion of his first cross-country flight.



Captain Kevin T. Ryan, Jr., Randolph Cocharan, who tied for number one academic student in the FIP ground school, and Mike Pentecost listen intently as the operation of the T-33 explained.



Dr. Horne, Captain Tadlock, Lt. Colonel Kidd, and General Andrews, socialize before dinner.



General Alexander Andrews approaches the podium to speak to the AFROTC cadets at the Dining-In.

Dining-In Highlights AFROTC Year.

AFROTC cadets held their seventh annual formal Dining-In February. The Dining-In includes a social hour, formal dinner, toasts to various head offices of the United States, and a speech by an honored guest. This year's honored guest is Brigadier General Alexander B. Andrews.

Providing a social situation in which cadets can see how ceremony and tradition play an important part in the life of an Air Force unit is the purpose of the Dining-In. It also provides an occasion where cadets and staff members can meet socially at a formal military function. The Dining-In is also used to recognize many outstanding achievements within the corps.

"Dining-In," is a very old tradition and custom in England, and is not exclusively military. It is believed that the Dining-In began as a custom in the monasteries, later it was adopted by the English Universities, and then spread to the military. The late General H. H. (Hap) Arnold probably started the Dining-In within the Army Air Corps during World War II when he organized his famous "Wing-Dings."

Indeed it can be said that the ceremony of the Dining-In has brought *esprit de corps* to the cadets at East Carolina College and to the honored guests.



Cadets Mumford, Jones, Shepard, Tant, and Parker appear in Mess Dress at the Seventh Annual Dining-In.

AFROTC Stresses Drill and Ceremony.



That for which they strive, to serve their flag.



A pre-class cigarette and some chatter pass the time before the Commencement of drill.



Cadets Steve Blanchard and Ashley Lane discuss the acceptibility of the Drill Team's precision march.



Captain Carl E. Tadlock congratulates Cadet Al Evans as Evans becomes the Winter Quarter Group Commander.



Top Row: Steve Blanchard, William Orchard-Mays, Roger Dalton, and Steve Letchworth. *Third Row:* Ronald Brock, Mike Grabowski, Charlie Lutz, and Phillip Keith. *Second Row:* Bill Lindsay, Sam Grist, John Zagorski, and Kent Rose. *Bottom Row:* Mike McShane, Jim Merrill, John Davis, Royal Soward, and Jerry Grubb.

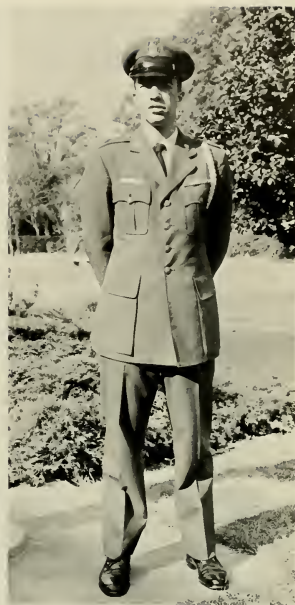

Cadet Major Michael J. McShane is the Drill Team Commander.

Drill Team Nets Over \$2000 During Marchathon.

East Carolina College's Honor Drill Team is a select organization composed of a commander and sixteen precision drilled men who must be a member of East Carolina's Air Force Reserve Officers Training Corps. The Team itself is sponsored by the Arnold Air Society.

The Honor Drill Team represents the College, the AFROTC Cadet Corps, and the United States Air Force at various functions, both on and off campus. Among the services performed for the college and community are the Drill Team's participation in the Homecoming Parade, the various Christmas parades that take place in Eastern North Carolina, and a retreat at the courthouse in Greenville each year. The biggest service offered to the college and community is the annual Marchathon staged by the Drill Team. For its long hours of "Marching so that others may walk," the Drill Team has received national recognition, and annually raises about two-thousand dollars for the March of Dimes.

The crowning point of the Drill Team's year and the event for which they work, practice, and march, is the Annual State Drill Competition. Each year East Carolina's Honor Drill Team competes with teams from North Carolina State, the University of North Carolina at Chapel Hill, Duke, and North Carolina A. and T. College in regulation drill, trick drill, and inspection. This past year the Drill Team received an invitation to the National Championship Finals at the Cherry Blossom festival in Washington, D.C.



Drill Team walks in pouring rain during their Marchathon.

Officers



Albert L. Evans, III
Commander



William N. Manning
Executive Officer



Calvin V. Hoge
Operations Officer



Cecil T. Jarman
Administrative Off.



Jeffrey C. Hahn
Information Officer

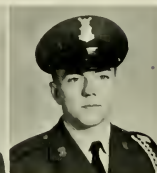

Carl R. Rose
Tommy E. Roberson
Eugene A. Owens
Bill Orchard-Hays
James F. Merrill



Edward L. Judice
Chuck U. Harvey
Marion R. Harrington
Robert A. Goodman
Frank F. Freudig

Arnold Air Society Aids Marchathon.



Advancement of air and space citizenship is the major purpose of the Arnold Air Society. It furthers the purpose, mission, tradition, and concept of the United States Air Force in its role in national security.

Arnold Air Society was founded in 1947 at the University of Cincinnati. Founded at East Carolina in 1958, the General Chennault Squadron is one of the 170 squadrons now in existence on many campuses across the United States.

To qualify for membership, one must be enrolled in the Air Force Reserve Officers Training Corps at East Carolina College. He must have a "B" average in ROTC work, maintain a "C" average in all scholastic work, and complete a pledge period. The Arnold Air Society now collects dues from eighteen members.

Under the supervision of their adviser, Lieutenant Colonel Elbert L. Kidd, the General Chennault Squadron sponsors a marchathon each year for the March of Dimes and supports a needy family at Christmas time.

This year the General Chennault Squadron is honored as being the outstanding squadron in its area. This honor was won over such schools as Duke, the University of North Carolina at Chapel Hills, North Carolina State, and North Carolina A. and T. College.

Angels Boost Morale Within AFROTC.



Angels pass inspection prior to weekly meeting.



Standing: Patty Larson, Executive Officer; Debby Tuttle; Sarah Frances Newman; Ann Pryor, Administrative Officer; Jane Beavers; and Sandy Cooper, Finance Officer. Seated: Mary Jane Reece, Commander.

One of 109 Angel Flights serving college campuses across the nation, the General Chennault Squadron was started in October, 1959. Angel Flight is an auxiliary branch of the Arnold Air Society and was founded nationally at the Eighth Annual Conclave of the Arnold Air Society in 1957. The Angels have three ideals. They strive to maintain high morale within the Air Force Reserve Officers Training Corps at East Carolina College by serving as hostesses at all official AFROTC functions; they further, through service, recognition of AFROTC by the College; and most important, acquaint members with the "Air Age" and "Air Education." Membership in the Angel Flight is open to all women with at least fifteen quarter hours and a "C" average. A young woman must, above all else, be interested in serving the com-

munity and East Carolina College. No military obligation is associated with Angel Flight. Then Angels are advised by the Professor of Air Science Lieutenant Colonel Elbert L. Kidd.

The local chapter of Angel Flight contributes towards a national scholarship and participates in many worthwhile activities on campus. Among these activities are the March of Dimes Drive for crippled children, the Military Ball, the Armed Forces Day Parade, the support of a needy family at Christmas, and various activities of Homecoming. The Angel Flight contributes many articles to the Arnold Air Society Newsletter, a magazine that gives facts and information concerning individual flights throughout the nation.

GREEKS





Social life of the sororities and fraternities on campus includes many and various events. During Greek Week in the spring the ten fraternities participate in skit night and field day. A concert in an open field ends the week. Besides the competitive spirit prevailing on the athletic field, the fraternities unite to try to further the cause of brotherhood. One of the happiest events for a fraternity is serenading the pinmate of a brother. Immediately after the serenade and pinning ceremony, the pinned brother is thrown into the fountain.

KAs perform the traditional ducking ceremony with a newly pinned brother.



Odus Redding performs at annual Greek Week





Greek Week calls for refreshments in the shade.



Sigas give a pull at the Lambda Chi Field Day.

Lambda Chi Alpha Field Day is an event anticipated by all the sororities. The sisters participate in field events, and awards are presented by the sponsoring fraternity.

Field Day Highlights Greek Week.

Students cover the ground for Greek Week's fun.



Panhellenic Council Governs

Formal Rush.



Officers: Adviser, Dean Ruth White; President, Maxine Brown; Secretary, Kathy Howette; and Treasurer, Judy Joyner.

Governing and unifying the eight social sororities on campus is the job of the Panhellenic Council. It is composed of a junior and a senior representative from each sorority and the president of a different sorority each year. Panhellenic helped this year with the campus-wide clean-up and the Viet Nam Bleeding and donated money to the United Fund and to UNICEF. Formal Rush begins with Convocation six weeks prior to Rush in early February. The prospective Greeks visit every sorority house and attend parties of the various chapters. After a week of prospecting, the chosen girls receive bids. The Panhellenic Council gives a dance at the end of rush for all the pledges and sisters. Informal rush is conducted individually by each sorority. A committee of the Panhellenic Council acts as a judiciary to try cases of sororities who have violated the Panhellenic rules. This committee is composed of Dean White, the accusing and accused sororities, and the senior Panhellenic members. Scholarship is rewarded each year by Kappa Delta sorority through the presentation of a trophy to the sorority scholastically best. *The Wheel of Sisterhood* is the local publication that acquaints rushees with all sororities at East Carolina.



Rush chairmen discuss Formal Rush with Dean White.



First Row: Maxine Brown, Carol Cross, Marylin Timberlake, Judy Joyner, Kathy Howette, Connie Trompeter, and Dean Ruth White. Second Row: Judy Forbes, Nita Barbee, Linda Evans, Linda Edwards, Jo Bowen, Eloise Helms, and Karen Marin.

Inter-Fraternity Council

Stages Winter Greeks.



Seated: Norman Lanchart, John Wade, Ray Owen, Julian West, Eddie Barnes, Eddie Greene, Dave Fitzgerald, Richard Kaunitz. *Standing:* Bill Dryden, Kendal Hayes, James Mather, Jerry Doherty, Skip Browder, Clayton Bright, John Biddar, Jimmy Dail, Larry Bell, Bones O'Briant, Lynn Phillips, Charles Chrisco, Curtis Braswell, Woody Hogg, Paul Hersh, Rick Hale, Harry Bajdwin, Jim Kimsey, Doug Smith, Dickie Tayloe, Bill Hunt.

Serving as a unifying and governing body for the fraternities, the Inter-Fraternity Council is composed of the presidents and two representatives from each fraternity on campus. This body acts as a legislative branch by determining the rules each fraternity will follow during informal and formal rush. Inter-Fraternity Council has self-imposed discipline which is carried out through a judicial branch composed of the president of each fraternity and the president of the Council. During the year the Inter-Fraternity Council has several projects which include helping the Bloodmobile and the United Fund Drive. For social entertainment, the fraternity men this year staged Winter Greeks, featuring a dance and combo. Trophies are given in the spring during Greek Week. This is a period of competition among the fraternities on the stage and on the athletic field. The Board of Trustees presents two trophies, one to the fraternity with the highest scholastic average and one to the fraternity with outstanding service. Dean Mallory gives a trophy to the best pledge class during each year. To familiarize the rushees with the fraternal system on the campus, the Inter-Fraternity Council publishes *The Greek Courier*.



Officers: Adviser, Dean Mallory; President, Woody Hogg; Secretary, Jim Kimsey; and Treasurer, Ricky Hale.

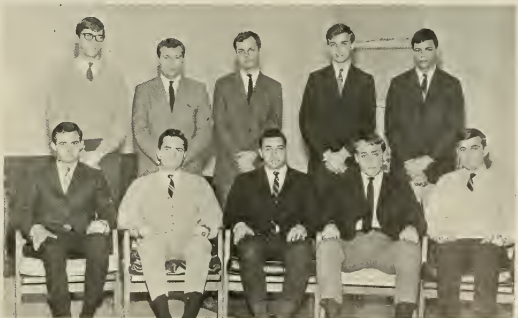

Fraternity presidents lead their brothers in all phases of activities.

ALPHA DELTA PI . . .



To uphold the highest ideals of Christian womanhood and to promote scholarship and good campus leadership are the purposes of Alpha Delta Pi sorority. The sisters participate in the annual Easter Seal Campaign. They give an annual Christmas party for the children of the Greenville Trainable School and for the handicapped children. This year the sorority participated in the campus-wide Bleed-In.

First place in the Alpha Xi Delta All-Sing and second place for Homecoming decorations are among the sisters' recent honors. Individual recognition given to certain sisters includes Miss Greenville and the Buccaneer Queen. To keep all chapters of Alpha Delta Phi informed of the doings of their sisters over the nation, the national office publishes three times a year the *Adelphean*.

Armistead, Lynn
Bland, Olivia
Boone, Pat
Boudrow, Ellie
Burnes, Ann



Campbell, Zee
Carlson, Karen
Cox, Connie
Daley, Joan
Duncan, Wanda



Foushee, Gwyn
Foushee, Lynn
Goe, Mary E.
Green, Nell
Holt, Cynthia



Hooe, Cathy
Hinshaw, Susan
Hudson, Ann
Lackey, Pam
Leonard, Dee Dee



Lewis, Peggy
 Martin, Karen
 McFarland, Joyce
 Morel, Toni
 Roberson, Donna



Roney, Honey
 Saldin, Carol
 Shannon, Lesley
 Ycu, Margo
 Thayer, Carolyn



Thomas, Harriet
 Thomasson, Pat
 Tisdale, Stephany
 Todd, Anitra
 Vance, Rosalie



Wenzel, Terri
 Wentzel, Sandy
 Wheelless, Dona
 Zepul, Anita
 Staton, Lois



Cops Alpha Xi Delta All-Sing.



Helms, Jane
President



Yopp, Sally
Vice President



111 chapters . . . Founded at
 Wesleyan Female College, Ma-
 con, Georgia, 1851 . . . Delta
 Omicron chapter established
 1960.

Timberlake, Marilyn
Secretary
 Hall, Kay
Treasurer



A

Δ

Π

ALPHA OMICRON PI . . .



80 chapters . . . Founded at
Barnard College of Columbia
University, New York, 1897
. . . Zeta Psi chapter established
1960.

Stresses Individualism.

Bateman, Judy
Beasley, Patsy
Berg, Judith
Bradberry, Vicky



Cox, Carol
Crawford, Diane
Fritz, Jean
Gentry, Mary Ann



Gleason, Mary
Joyner, Judith
Kirsch, Mary
Long, Rebecca





Lucas, Alice
Neville, Dorothy



Perkins, Ann
Stocks, Brenda



Sundy, Elizabeth
Trompeter, Constance



Watson, Jacquelyn
Webb, Jean



West, Joyce



Sisters of Alpha Omicron Pi pull together in this tug-o-war.

Sisters of Alpha Omicron Pi feel that individualism is a strong characteristic of their sorority. The sisters are encouraged to develop according to their abilities and to be themselves while upholding the standards set by the sorority. To carry out the purposes of the sorority, each year the sisters entertain the children helped by the Salvation Army. This year Alpha Omicron Pi was first in sorority basketball and volleyball. Its Homecoming float won first prize, and its singing in the Alpha Xi Delta All-Sing tied for first place last year. Social events each year include the Founders' Day Banquet and the Rose Ball, which is given by the sisters in honor of their winter pledge class. Stressing scholarship, the sorority gives a bracelet to the sister having the highest scholastic average for the year.



Wright, Carolyn
President

Brown, Ometa
Vice President

Cole, Susie
Secretary

Lampley, Kay
Treasurer



A

O

Π

ALPHA PHI . . .



89 chapters . . . Founded at Syracuse University, New York, 1872 . . . Delta Alpha chapter established 1960.

Alpha Phis socialize in their house.



Adopts Foster Child

Sisters of Alpha Phi believe that friendliness is their main attribute. Exhibiting a variety of personalities, the Alpha Phis unite to accomplish mutual goals. They strive to be sincere and to show a genuine interest in other people. This philanthropic attitude is reflected in their participation in the Tag Day for the Heart Fund, the Cardiac Aid, and the Arthritis Drive. The sorority has a foster child in Viet Nam and sponsors a needy family in the community. The Alpha Phi Homecoming float won first place. Participation in intramurals has been rewarded by the Woman's Recreation Association with the presentation of the Best Participation Award.

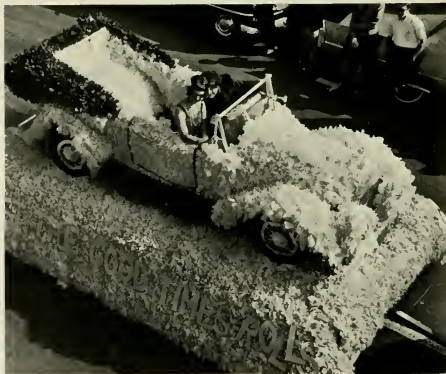

Hours of hard work are evidenced in Alpha Phi's homecoming float with the theme "Let the Good Times Roll."



Morris, Gayle
President



Mitchell, Luray
Vice-President

A

Φ



Davis, Sandra
Secretary



Jones, Miriam
Treasurer

In Viet Nam.



Allen, Jean

Alligood, Carol
Bass, Emma Lynn
Chambers, Diana
Charles, Betsy
Clamp, Camille
Colwell, Brenda



Coston, Angel
Dickens, Frances
Dickens, Nancy
Dorsey, Donna
Edwards, Linda
Elias, Glo



Fairless, Brenda
Gilley, Frances
Gutyar, Frances
Justus, Suzanne
Keller, Laurie
Lasley, Peggy



Lowry, Annette
Mitchell, Grace
Morris, Sheila
Neely, Pat
Powell, Joan
Sauerbier, Rosemary



Shore, Pam
Smith, Jan
Swinson, Barbara
Taylor, Beth
White, Keith
Woxman, Billie Sue



ALPHA XI DELTA . . .



Sincerity, friendliness, and a strong desire to be an active influence for good throughout the student body are the outstanding qualities of the sisters of Alpha Xi Delta sorority. As the local philanthropy, the sisters serve each week as assistant leaders to a local Girl Scout Troop. Giving an annual Christmas party for underprivileged children and collecting for UNICEF and the American Heart Fund are other community activities. On campus Alpha Xi Delta sponsors an annual All-Sing which is open to all Greek organizations. The sisters participate in Homecoming activities, Lambda Chi Alpha Field Day, and Woman's Recreation Association intramurals. Among the membership of Alpha Xi Delta locally are nominees for *Who's Who Among Students In American Universities and Colleges*, student counselors, dormitory officers, college marshals, publication workers, and Summer School Queen.



Sisters of Alpha Xi Delta pile on the ground as the rope breaks during the tug-o-war in the Field Day.

*103 chapters . . . Founded at
Lombard College, Illinois, 1893
. . . Gamma Phi chapter estab-
lished 1958.*

Sponsors Greek All-Sing.

Avery, Nancy
Barbee, Nita
Bonnie, Rosemary
Britt, Sandy
Byrd, Hazel



Campbell, Pat
Carmichael, Sue
Chance, Lynn
Coghill, Joanne
Cootes, Carolyn



Cross, Carol
Esser, Marian
Evans, Susan
Farell, Judy
Foster, B. J.





Hazel Byrd and Pat Gooden stand at the entrance to the new Alpha Xi Delta House.

Williams, Jane
President
Dudley, Judy
Vice-President



A

≡

Δ

Pope, Frances
Secretary



Taylor, Lynn
Treasurer



Gard, Bettie
Gaskill, Mary Ella
Gooden, Pat
Halliburton, Jean



Jennings, Linda
Jones, Faye
Jones, Linda
Katsias, Clara



Klingman, Glenda
Leonard, Patsy
Love, Linda
Marmorato, Anne



Meadows, Pam
Pollard, Dell
Presser, Lona
Rhue, Barbara



Smith, Brenda
Spears, Patty
Taylor, Judy
Thomas, Nancy



Vaughn, Gail
Vick, Ann
Whitehurst, Nelcia
Wright, Sherry

CHI OMEGA . . .



146 chapters . . . Founded at University of Arkansas, Arkansas, 1895 . . . Rho Zeta chapter established 1960.



Celia Orr and Eleanor Fowler smile with pride as they receive the Lambda Chi Alpha Field Day first place trophy for their sorority.



Orr, Celia
President



Mewborn, Jane
Vice-President

Χ

Ω



White, Frieda
Secretary



Giles, Bonnie
Treasurer

Aids In Bleed-In.



Armstrong, Sally
Baldwin, Nancy
Biesecker, Ronda
Carmichael, Frances
Cates, Margaret



Caviness, Betty
Charles, Pam
Everson, Brenda
Forbes, Judy
Fowler, Eleanor



Furman, Gae
Gamble, Anna
Garrell, Ann
Giles, Linda
Grimes, Sue



Harris, Dell
Haste, Judy
Hicks, Nancy
Holder, Becky
Horne, Ann



Houston, Penny
Ladis, Eileen
McRae, Jane
Marine, Lesley
Ogden, Cindy



Oliver, Joyce
Overton, Ann
Robbins, Linda
Root, Melissa
Sauls, Mary



Smith, Gail
Smith, Vivian
Surratt, Janet
Taylor, Barbara



Watkins, Dee
Willis, Jane
Womack, Jane
Lowe, Velve, *Adviser*



DELTA ZETA . . .



154 chapters . . . Founded at
Miami University, Ohio, 1902
. . . Zeta Lambda chapter estab-
lished 1960.

Delta Zetas begin to open their presents
before leaving for the holidays.



Bailey, Sharon
Bell, Sarah
Booton, Linda
Brown, Maxine
Cherry, Janet



Coursey, Martha
Day, Sondra
Deal, Madeline
Ellington, Cathy
Evans, Linda



Forbes, Ida
Hayes, Kay
Helms, Eloise
Hiatt, Ann
Howell, Sylvia



Jones, Janie
Jones, Lynne
Knott, Mary Ann
Larson, Patty
Lewis, Dianne





Lochr, Judie
 McLennan, Sandie
 Mercer, Judy
 Miller, Linda
 Richardson, Janice

Robbins, Judy
 Smith, Brenda
 Smith, Margaret
 Stapleford, Rena
 Stephenson, Jane

Swindell, Mary-Anne
 Swindell, Thelma
 Tuttle, Debbie
 West, Jennifer

Captures Second Place For Homecoming Float.



Willis, Jonibel
President



Stutts, Mary
Vice-President



Kelley, Frances
Secretary
 Pendergrass, Rannie
Treasurer



Δ

Z

KAPPA DELTA . . .

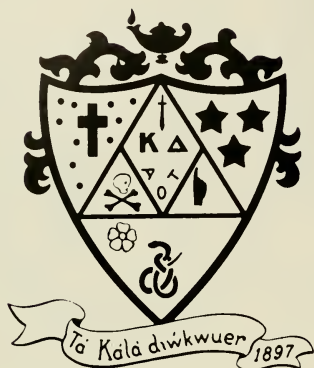

Sisters are always willing to help each other with their studies.

To promote true friendship among college girls by inculcating into their hearts and lives principles of truth, honor, and duty is the objective strived for by Kappa Delta Sorority. This purpose is exemplified by its philanthropies, which include assistance to the Greenville School for the Mentally Retarded and to the Crippled Children's Hospital in Richmond, Virginia. The Kappa Deltas have held the Alpha Omicron Pi Scholarship Trophy for the past thirteen consecutive quarters and have received the Kappa Delta National Council Scholarship Award for being the third highest chapter in the nation scholastically. The sisters of Kappa Delta participate in the Alpha Xi Delta All-Sing, Lambda Chi Alpha Field Day, and the Student Government Association Open House. As a chapter tradition, the Kappa Deltas entertain the East Carolina Varsity football team.

103 chapters . . . Founded at Longwood College, Virginia, 1897 . . . Gamma Sigma chapter established 1960.

Brown, Jane
Bynum, Joann
Cox, Sue
Daniel, Anne
Davis, Pat



Dunbar, Donna
Dunn, Elaine
Durham, Hilda
Griffith, Judy
Harrison, Elizabeth





Hayworth, Charlotte
 Hunning, Gayle
 Jones, Linda
 Keene, Jessie
 Lox, Kim

Mandell, Juli
 McKensie, Becky
 Nixon, Annie Ruth
 Potts, Mary Ann
 Rogers, Sandra

Rouse, Patricia
 Stroud, Libby
 Teeter, Jane
 Venable, Betty
 Webb, Connie

Entertains Victorious Pirates.



K
 Δ

Cameron, Betsy
President



Robbins, Phyllis
Vice-President
 Crawford, Kay
Secretary
 Anderson, Sue
Treasurer



SIGMA SIGMA SIGMA . . .



70 chapters . . . Founded at
Longwood College, Virginia,
1898 . . . Gamma Beta chapter
established 1960.

Hall, Pam
President



Σ

Σ

Σ

Thompson, Martha
Vice-President



Midgett, Susie
Secretary



Smoot, Katie
Treasurer



Assists With Community Projects.



Abernethy, Jane
Arnette, Diane
Arnold, Patricia
Bowen, Josephine
Bullard, Linda



Carter, Patricia
Clark, Phyllis
Dalton, Pamela
Dark, Elaine
Green, Lisa



Griffin, Suzanne
Hargett, Kay
Hodges, Diana
Hoot, Martha
Howett, Kathryn



Lawson, Nancy
Jackson, Janis
Johnson, Brenda
Kogelman, Denise
McGlohan, Jane



Madry, Cora Bet
Mansour, Margaret
Mitchell, Jo Anne
Munford, Virginia
Oldham, Brenda



Pippin, Sandra
Redfern, Carrlecta
Riddick, Bobbie
Riddle, Caroline
Shelton, Judy



Sigmon, Joyce
Skinner, Cherry
Waring, Carol
Westfall, Susan
Woodfin, Sandra

Tradition marks the record of Sigma Sigma Sigma. This was the first local sorority and the first to acquire a house. Tradition, however, is not the only distinguishing trait of the Sigmas. They are established on a perpetual bond of friendship and strong womanly character. Among their activities are participation in the Crippled Children's Fund Drive, Cancer Drive, Heart Fund, and the Bloodmobile. Their major philanthropy is sponsoring a children's wing at the North Carolina Memorial Hospital. Among the current honors of the sisters of Sigma Sigma Sigma are the Greek Week Queen, Azalea Princess, Lambda Chi Alpha Crescent Girl, and Pi Kappa Alpha Dream Girl. Vocal talent won for the Sigmas first place in the Alpha Xi Delta All-Sing.



Rushees are entertained by Sigma Bunnies.



Homecoming saw open-air parties at the Tri-Sig House.



Sigmas invite rushees into their Playgirl Club.

ALPHA EPSILON PI . . .



85 chapters . . . Founded at New York University, New York, 1913 . . . Epsilon Kappa chapter established 1961.



Ellis Dosik feeds AEPi mascot Abe.



Charlene Teitelbaum
Alpha Epsilon Pi Sweetheart

Receives

Although Alpha Epsilon Pi is one of the smallest fraternities on the East Carolina Campus, the brotherhood is very closely knit and well-respected by other Greeks on campus. Alpha Epsilon Pi allows room for individualism and high personal and group achievement. The Epsilon Kappa chapter recently received its national charter. Recent honors include first place in the Alpha Xi Delta All-Sing. One brother is a member of the East Carolina College Bowl Squad; he is the only fraternity man on the team. Brothers of the local chapter solicit for the United Fund and donate to the Red Cross Blood Bank.



Hersh, Paul
President



Lanchart, Norman
Vice-President



Wald, Earl
Secretary



Meltzer, Mark
Treasurer

A E Π

National Charter.



Berman, Jeff
Brodsky, Barry
Dosik, Ellis
Dyer, Gary



Feldstein, Charles
Goldfarb, Marty
Kallman, Ronnie
Kaunitz, Richard
Kootsher, Mark



Lewis, Jeff
McLaughlin, Jerome
Marks, Howard
Pyne, Neil
Suto, Al



Kappa Alpha seeks to perpetuate the attributes of a gentleman and to live up to the ideals of Robert E. Lee, its founder. Along with the celebration of Lee's birthday, the Kappa Alphas carry out the Southern tradition by sponsoring their annual Old South Week-end. This celebration on the date of the South's secession from the Union prepares the proper attitude to don the traditional Confederate uniforms. Besides their social life, which included a pledge swap with sororities and a beach week-end, the KA's special plans and projects for this year included a Christmas party for underprivileged children and a project with the Salvation Army at Easter. Sponsorship of a little league football team and help with the Bloodmobile are among their community projects. The brothers of Kappa Alpha were champions in intramural basketball and the Inter-Fraternity Council track meet. They tied for first place in the Alpha Xi Delta All-Sing and received the Service Award from the East Carolina Board of Trustees.



Kappa Alphas march to the mall to signify the beginning of "Old South Weekend."

Celebrates



Abbey, Sim
Adams, Tommy
Allen, Jerry
Bartley, Steve

Bartos, Mike
Carpenter, Chuck
Carstaphen, John
Cummings, George

Dagenhart, Jim
Elkins, Bob
Forde, Mac
Goepper, Dant

Gregory, Tim
Grimes, Churchill
Johnson, Bill
Johnston, Robert

*85 chapters . . . Founded at
Washington and Lee Univer-
sity, Virginia, 1865 . . . Gamma
Rho chapter established 1958.*

Johnston, William
 Kennington, Samuel
 McElkeny, Ron
 Matthews, John



Munford, John
 Odom, Ruffin
 Patterson, Ronnie
 Quinn, Michael



Ryon, Thomas
 Sniteinan, Steve
 Southerland, Ike
 Springle, Len



Tucker, Jerry
 Viverette, Sammy
 Webb, Ben
 West, Julian



Centennial.



Celia Orr
Kappa Alpha Sweetheart

Williams, Ronnie



Barnes, Eddie
President



Joyner, David
Secretary



Medford, Jerry
Treasurer

K

A

LAMBDA CHI ALPHA . . .



177 chapters . . . Founded at
Boston College, Massachusetts
. . . Iota Upsilon chapter es-
tablished 1959.



Kaylor, Bob
President



Dickens, Bill
Vice-President



Sally Foster
Lambda Chi Alpha Crescent Girl

A

X

A



Smith, Berry
Secretary



Wishart, Johnny
Treasurer



Anderson, Carl
Austin, Kenneth
Bell, Lawrence
Braswell, Curtis
Brooks, Don
Bullard, Ikey



Calder, Al
Camp, Jim
Chrisco, Charles
Cox, Norman
Franklin, James
Fisher, Doug



Geforth, Lynn
Goodman, Bob
Gross, Nicky
Hale, Ed
Harvey, Jim
Humphrey, Charles

Raises Money for Scholarship.



Lambda Chi work long and hard on their homecoming float.

Jarvis, Ollie
Lambeth, Mike
Malinsky, Mike
Miller, Danny
Mitchell, Jerry
Moore, C. G.



Orr, Roland
Qualls, Phil
Quinn, Robert
Ramey, Paul
Rasor, Brooks
Simmons, Don



Teachey, Grady
Tyson, James
Vincent, Charles
Walton, Ed
Whitley, Ted
Wooten, Billy



PHI KAPPA TAU . . .



79 chapters . . . Founded at Miami University, Ohio, 1906 . . . Gamma Eta chapter established 1962.



Dave Raynor, John Aldridge, and Lindsey Gould suffer the consequences of talking to women during "Women Haters Week."

Stressing the "innate worth of the individual," Phi Kappa Tau seeks to instill in its members the value of participation in worthwhile campus activities. Brothers are active in the Student Government Association, publications, and other campus organizations. This year the Phi Taus celebrated their second annual "Woman Hater Week" when brothers and pledges were not allowed to converse with any female. Those who were caught doing so were placed in a cage on the mall and made the target of such items as eggs and shaving cream. Other annual activities include the celebration of Founder's Day and beach trips. Gamma Eta chapter again received recognition from the national office by copping the National Cooperation Award. This was a follow-up to the receipt of the National Achievement Award last year. Each year Phi Tau awards the Inter-Fraternity Council trophy to the East Carolina man with the highest scholastic average.

Aldridge, John
Bates, Fred
Born, Ken
Carrier, Tommy
Cashion, Jim



Cline, Wayne
Daniels, Henry
DeMille, Frank
Diagnid, Bill
Green, Jimmy



Gould, Lindsey
Gurganus, Steve
Jones, Buster
Kelly, Bob
Kimsey, Jim



Lane, Harry
Manos, George
Moore, Bill
Newman, Jim
Owen, Ray



Penny, Jack
Perkinson, Ron
Pou, John
Privette, Phil
Raynor, Dave



Renfro, Byron
Smith, Emmett
Stokes, Cherry
Stringer, Mike
Welton, Marvin

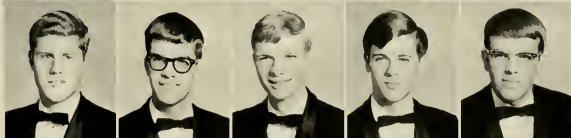

Wiley, Danny
Winstead, Jim
Woodburn, Hank
Young, Jimmy
Gill, Mrs. Etta
Housemother



Receives National Cooperation Award.

Judy Haste
Phi Kappa Tau Sweetheart



Greene, Eddie
President



Bell, John
Vice-President



Wade, John
Secretary



Moss, Jim
Treasurer



Φ
K
T



PiKas' Homecoming decoration carries through the theme, "Roaring through the Twenties."



138 chapters . . . Founded at University of Virginia, Virginia, 1868 . . . Epsilon Mu chapter established 1958.

Personality, character, and ambition are key words in the membership requirements of Pi Kappa Alpha. The brothers strive to establish friendship on a firm and lasting basis. They collect for the Red Cross, the Bloodmobile, and the March of Dimes; and they participate in "Clean Up Greenville Week." They sponsor a party for the orphans of Greenville. A concert by the sea, dream dance, Founders' Day, and gangster party are the highlights of their social life. In the past two years, the Pikas have won the Homecoming House Decoration Award and the fraternity softball championship. They pride themselves on having the highest standards for membership of any fraternity on campus.

Wins Homecoming Decoration Award



Arrowood, Harold
Blackman, Gib
Bocker, Tim
Bunn, Don
Byerly, Bishop
Campbell, Hopsy

Copley, Bill
Daves, Walt
Dodson, Claude
Donnelly, Robert
Dowd, Bob
Elliot, Brice

Gerow, David
Gregg, Jerry
Holliday, Hal
Kelly, Bob
Kimrey, Jim
Lee, Sammy

Π
K
A



Fitzgerald, Dave
President

Equils, Jim
Vice-President



Pam Dalton
Pi Kappa Alpha Dream Girl

For Second Consecutive Year.



Leinss, Bill
McMakin, Ben
Porter, Jim
Rideout, Jim



Rivenbark, Bill
Satterwhite, Neal
Scott, Scotty
Smith, Gerald
Smith, Jerry



Steed, Bill
Trogdon, Wayne
Williamson, Grady
Windsor, Mike
Wright, Skip



85 chapters . . . Founded at College of Charleston, South Carolina, 1904 . . . Beta Phi chapter established 1963.



Rena Stapleford
Pi Kappa Phi Sweetheart

Pledge Class Wins Scholarship Trophy.

Boyd, Bill
Butler, Chip
Cameron, Everett
Childress, Bobby



Coltrane, Tim
Cotton, Jack
DiCamillo, Lewis
Dryden, William
Elliot, Phillip



Fearing, Allan
Frazier, Cam
Gunter, Bobby
Hays, Ken
Hignite, Ron





Jacob, Walt
Johnston, Frank
Joseph, Bob
Justus, Rod
Knoch, David



Lomax, Phil
Luper, Danny
McKenzie, Mike
Mather, Jim
Parker, Robert



Roper, Lynn
Scott, Richard
Sheble, Howard
Siegfried, Ron
Smith, Jack



Smith, Lynn
Somers, Mike
Styron, George
Thompson, John
Wayman, Jeff

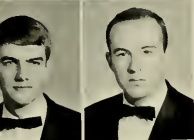

Williams, Doug
Williams, Jimmy

Brothers of Pi Kappa Phi feel that the closeness of the members in the local chapter represents the true meaning of fraternity. Displaying one of their purposes of promoting brotherhood, the Pi Kaps collected for the Arthritis Fund and sponsored a Christmas party for the underprivileged children. By having the second highest scholastic average among the Greek organizations on campus, they display their other purpose of furthering scholarship. The brothers of Pi Kappa Phi were champions in intramural football, volleyball, badminton, and bowling. Their pledge class won the scholarship trophy which Dean Malloy gives each year.

Π
Κ
Φ



Dail, Jimmy
President
Kirby, Ken
Treasurer



Pi Kaps inspect their still before judges arrive.



As the only colony on campus, Sigma Chi Alpha's main purpose at the present is to petition the Sigma Chi Alpha national fraternity before it is officially recognized by the national fraternity. Last spring the Sigma Chis sponsored a 24-hour car wash each day for a week. The Sigma Chis have a party for the underprivileged children at Christmas. They aid in the March of Dimes and the American Cancer Society. Brothers are members of the Pirates Club. They give a scholarship each quarter to the brother with the highest scholastic average. The Sigma Chis are hoping to increase their membership and acquire a house. An outstanding event of the year was the return of a Christmas greeting sent to the First Family of the United States.

Receives Greeting from President.



Sigma Chis entertain rushees.

Caudle, Richard
Ferguson, Gerald
Goheen, David
Moeschl, James





Brothers and their dates enjoy a picnic.

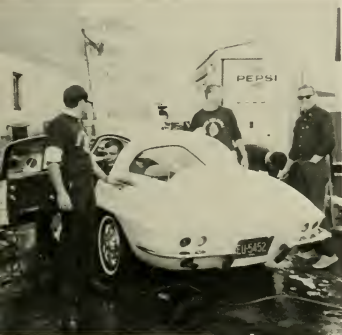

Sigma Chis raise money from car wash.

*134 chapters . . . Founded at
Miami University, Ohio, 1855
. . . Alpha Omega chapter es-
tablished 1964.*

Doherty, Gerry
President



Σ

X

A

McAlee, Buddy
Vice-President



Cummings, Bill
Treasurer



Ormond, Robert
Parrish, William
Steward, Norman
Tosto, Edwin

SIGMA NU . . .



Dona Wheless
Sigma Nu Sweetheart



Brothers socialize in the basement of the Sigma Nu House.

*143 chapters . . . Founded at
Virginia Military Academy,
Lexington, Virginia, 1869 . . .
Eta Beta chapter established
1959.*

Apple, James
Aycock, Pete
Baker, Tom
Bost, Walter
Catoe, Marshall



Clark, Ray
Cloninger, Jerry
Cockman, Eddie
Connely, John
Currin, John



Curry, Bob
Dickerson, Skippy
Douglas, Ed
Eager, Ed
Fowler, Cleland





Eta Beta chapter of Sigma Nu fraternity tries to inculcate honor and mutually to benefit its members. For the surrounding community, the Sigma Nus give a Christmas party for underprivileged children and an incentive award to salutatorians and valedictorians of high schools of the area. On campus, Sigma Nu has members on Men's Judiciary, Men's Honor Council, and the *East Carolinian* staff. Participation in intramurals won for it the campus basketball championship. *The Delta*, the publication of Sigma Nu, is rated the number one fraternity magazine in the nation.

Triumphs In Intramural Basketball.

Sigma Nu Robert James receives award for being Greek of the Year, 1965.



Gregory, Jim
Hailey, Ben
Hale, Rick
Herring, Richard



Hondros, Pete
Kaleel, Steve
Keiber, Bob
Lawter, Joe



O'Briant, Bones
President



Littleton, Trowbridge
Nelson, Vince
Oliver, Tom
Parks, Joe
Payne, Jim



Rayfield, Gene
Rouse, Tom
Smith, Doug
Stott, Drayton
Stroupe, Butch



Tayloe, Dick
Tyndall, Dorsey
Weaver, Jim
Wender, Mark
Wilson, Gene

Σ

N

SIGMA PHI EPSILON . . .



173 chapters . . . Founded at University of Richmond, Virginia, 1901 . . . North Carolina Kappa chapter established 1961.



Karen Black
Sigma Phi Epsilon Sweetheart

Adds Patio to House.



Bright, Clayton
Browder, Skip
Cannon, Butch
Cianfrani, John
Debnam, Danny



Fitzgerald, John
Ford, Tony
Griffis, Carl
Hill, Bob
Howard, Rip



Measmer, Wes
Miller, Carl
Mitchell, Jimmy
Ranes, Wes
Shands, Bill

Brothers of Sigma Phi Epsilon strive to promote scholarship; to impress upon the members the true significance of the fraternal relationship; and to uphold, develop, and strengthen the character of the members. Sig Eps fulfill their civic responsibility by donating blood to the Red Cross and contributing to the United Fund, UNICEF, and the Heart Fund. At Christmas they give a party for underprivileged children. Their social life has resulted in the need for and construction of a patio outside the party room of the Sigma Phi Epsilon House. The brothers do not neglect their studies, however, as evidenced by their receiving the Interfraternity scholarship trophy.



Sig Eps enjoy their stereo.



Sigma Phi Epsilon's Insignia

Σ
Φ
E

Biddar, John
President



Hogg, Woody
Vice-President



Saunders, Ted
Secretary



Vermillion, Hunter
Treasurer



Sherman, George
Spurgeon, Winston



Timberlake, Otis
Torrey, Chuck



Ward, Mickey
Way, George



THETA CHI . . .



Serves Senior

Avery, Harry
Baldwin, Harry
Boytes, Larry
Brändau, Charlie
Clark, Bill
Cromartie, Jim



Deal, Bill
Feddeман, Kent
Forbes, Dan
Foster, Dean
Foster, Jim
Foushee, Mike



Fraser, Lee
Fuller, John
Harrington, Steve
Henson, Larry
Hodges, John
Holt, Larry



Jamison, Lou
Kerlin, Bob
Nelms, Chandler
Padrick, Lonnie
Phillips, Lynn
Powell, Gary





Nancy Baldwin
Theta Chi Sweetheart

Hunt, Bill
President



Bagwell, Tim
Vice-President



Sutton, John
Secretary



Citizens.

*81 chapters . . . Founded at
Norwich University, Norwich,
Vermont, 1856 . . . Epsilon Iota
chapter established 1958.*

With the purposes of brotherhood, scholarship, and leadership, the brothers of Theta Chi serve the community and campus in a number of ways. They have adopted nine senior citizens in Pitt County Nursing Home. They contribute to the Blood Drive, Cancer Drive, and March of Dimes campaign. Parties for underprivileged children were part of their Christmas activities. Theta Chi believes that the type of men who compose its brotherhood, the ideals, goals, and achievements distinguish it from other fraternities. The highlights of the year were the Mason Dixon Jubilee, Dream Girl Week-end, the beach trip, and the theme parties. Theta Chis have won the Greek Week Award and the Board of Trustees Award.

Raymond, Al
Rice, Jim
Rockwell, Dennis
Rugers, Mike
Echiavone, Joe
Schiaivone, Joe



Shepherd, John
Temple, Butch
Thompson, Wally
Williamson, Jerry
Tolley, Roland



ALPHA PHI OMEGA . . .

400 chapters . . . Founded at Lafayette College, Pennsylvania, 1925 . . . Kappa Upsilon chapter established 1953.



Brothers of Alpha Phi Omega explain studies to each other.



Alpha Phi Omega's Homecoming victory train chugs lazily along.

Barber, Jay
President



Bogatko, John
Vice-President



Seward, Steve
Secretary



Stott, Tom
Treasurer



A

Φ

Ω

Alpha Phi Omega, the largest fraternity in the United States, is dedicated to serving that campus of which it is a part. The brothers strive to provide the college with the best possible service and to give of their time and talents to that end. Service to the campus is not their only objective. They strive to serve the community, the nation, and themselves as well. Although basically a service fraternity, they are not without entertainment. Homecoming and the White Ball provide the brothers of Alpha Phi Omega with opportunities of fine entertainment. Proceeds from the White Ball go to the Crippled Children's Organization. In all activities, the brothers strive to uphold their purposes: to assemble college men in the fellowship of the scout oath and law, to develop leadership, to promote friendliness, to provide service to humanity, and to further freedom.



Sandy Zickler
Alpha Phi Omega Sweetheart



Dr. James W. Butler, adviser to Alpha Phi Omega, talks with the brothers about their projects.

Brickhouse, Herb
Cates, Phil
D'Ambrosio, Lou
Hudson, Lane
Hux, Rocky



Lewis, Larry
McHorney, Jack
Michaels, Paul
Petka, Bob
Pfaff, Howard



Proctor, Joe
Quinlivan, Mike
Rogers, Bill
Smith, Craig
Swinson, Alan



DELTA PHI DELTA . . .

Alpha Phi Chapter of Delta Phi Delta, national honorary art fraternity, is the only chapter of this fraternity below the Mason Dixon Line. Members of the local organization have added three new goals: to recognize potential professional ability in art; to help to create, stimulate, and develop art interests in the community; and to bring together the art departments of various schools. This year the fraternity sold pennants to promote school spirit, aided in the Heart Fund Drive, and donated to UNICEF. The members sponsored their annual art sale in the Student Union at Christmas.

41 chapters . . . Founded at University of Kansas, Kansas, 1912 . . . Alpha Phi chapter established 1960.



Gherlon, Lance
President



Goins, Mike
Vice-President



Croom, Anne
Secretary



Art students concentrate on their drawings of a sculptured horse.

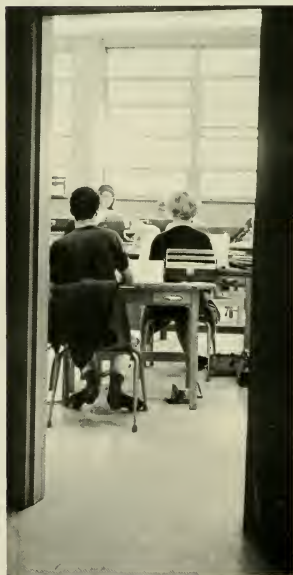

Another day finds these students endeavoring to develop their artistic techniques.



Instructor gives helpful criticism to this student's art arrangement.

Barefoot, James
Beatty, Richard
Harsch, Henry



Joyner, Gail
Michaels, Mabel
Miller, Donald



Miller, Marilyn
Padgett, Gail
Schwenke, Christine



DELTA SIGMA PI . . .

132 chapters . . . Founded at New York University, New York . . . Delta Zeta chapter established 1955.



Dickens, James
President



Miller, Craig
Vice-President

Δ

Σ

Π



Mastin, Robert
Secretary
Tucker, Russell
Treasurer



Delta Sigma Pis talk with their advisor, Mr. W. H. Durham.



Delta Sigma Pi officers discuss business before their meeting begins.

Delta Sigma Pi is the only professional fraternity on campus which serves a two-fold purpose, business and pleasure. It is the professional business fraternity dedicated to serving the commercial and cultural advancements of the college and the community. Although this is a professional fra-

ternity, the members have a chapter room where they enjoy dances and other social events. They believe that social functions help them to learn more about people and contribute to their preparation to live comfortably in the business world.

Biggs, Bruce
Bolling, James
Cole, Donald
Crowell, Bill
Dail, Robbie



Harpe, Henry
Kindle, Mickey
Rose, Charles
White, John
White, Ray



GAMMA BETA PHI . . .



Hardee, Danny
President



Tetterton, Augusta
Vice-President

Γ

B

Φ



Young, Kay
Secretary



Melton, Dan
Treasurer

One of the newest professional fraternities on campus is Gamma Beta Phi, the college version of the high school National Beta Club. Its purposes are to encourage scholarship, service, and leadership. Although it is only a year old, Gamma Beta Phi already has a membership of forty-eight. Each quarter a regular pledge

period is observed to give students who qualify an opportunity to join. Much time is still being devoted to setting up the policies of the local chapter and planning for future projects. *The Gambet* is the publication which gives summaries of activities of other chapters.



Adams, Gale
Ashley, Gayle
Baker, Jeanette
Barrington, Thomas
Bass, Carol
Bass, Rachel



Batten, Gaye
Bridges, Blannic
Cole, Patricia
Creech, Charles
Dodds, Linda
Edwards, Diana



Edwards, Rose
Hall, Eugenia
Herring, Elizabeth
House, Franklin T.
Joyner, Mary Catherine
Klein, Martha



Leblond, Randy
Lucas, Alice
Merritt, Linda
Moore, Linda
Morris, Gerald
Nixon, Annie Ruth

Paramore, Kenneth
Pierce, Gale
Figott, Elizabeth
Purcell, Sean
Reel, Joy
Robert, Ray



Smith, Kent
Stainback, Brenda
Stephenson, Gloria
Stokes, Grace
Thigpen, Brenda
West, Jennifer



Whitehurst, Linda
Whiteman, Laurie
Williams, David
Wrenn, Mary
Waters, Betty Lou
Zickler, Sandra



*25 chapters . . . Founded at
Louisiana State University,
Louisiana, 1964 . . . Lambda
chapter established 1965.*



Awarding a charter from the college is one of the first and most important steps in organizing a fraternity.

Finances can prove perplexing for some Gamma Beta Phi members.



PHI MU ALPHA . . .

Φ

M

A



Sandra Overton
Phi Mu Alpha Sweetheart



Kinzie, Mike
Secretary



Norris, Perry
Treasurer

Phi Mu Alpha Sinfonia is the only male music fraternity on campus. Its purposes are to advance the cause of music, to develop fraternal spirit and to foster welfare of students of music. The brothers help with the Bloodmo-

bile, and they sponsor the pep band for all ball games and pep rallies. This year the Zeta Psi chapter won the best chapter award in the province.

Allred, Sammy
Byerly, Ronnie
Cordell, Tim
Entzinger, Charles



Fitzgerald, Doug
James, Larry
Kuhns, Ron
Lineberry, Paul





Improving and revising musical numbers always stimulate the interest of these brothers.

234 chapters . . . Founded at Boston Conservatory of Music, Massachusetts, 1898 . . . Zeta Psi chapter established 1957.

Promoting fraternal fellowship is one of the important goals of Phi Mu Alpha.

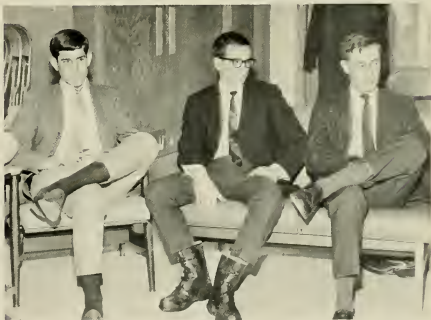

Logemann, Ernest
Long, Larry
Patterson, John



Piland, Marvin
Stuckey, Jim
Taylor, Joe
VanTuyl, Alan

PHI SIGMA PI . . .



17 chapters . . . Founded at Central Missouri State Teachers College, Missouri, 1916 . . . Tau chapter established 1936.

President, Jim Scarlett; Treasurer, Dennis Eagan; Vice-President, Garland Askew; with advisor Dr. Richard Todd before their meeting.



Baker, Bob
Betts, John
Brodsky, Barry
Christesen, Chris

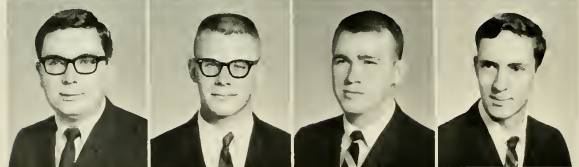

Coon, John
Gopple, Carl
Deamond, Eugene
Elmore, Dickey

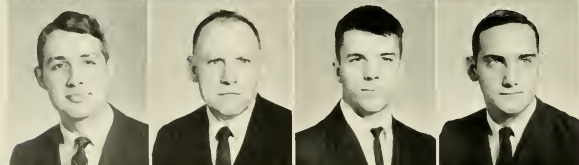

Everett, Jim
Fegan, Harold
Hewett, Leslie
Jenkins, Charles



Justice, Edward
Koehler, Bob
Leonard, Gary
Owens, Dalton

Parrish, Jackie
 Propst, Gary
 Roberts, Ray
 Staley, John



Starnes, Mike
 Taylor, Chuck
 Tharington, Norman
 Todd, Richard, Adviser

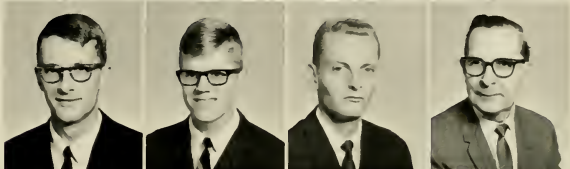

Tolley, Roland
 Turnage, Walter
 Walker, Jim
 Wilson, Jim

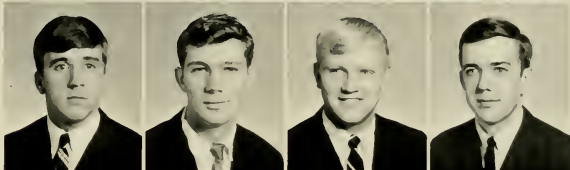

Scarlett, Jim
President



Askew, Garland
Vice-President

Phi Sigma Pi members strive to further the causes of learning by combining the qualities of scholarship, fellowship, and leadership. It upholds the highest ideals as a national honorary fraternity requiring an overall "B" average for membership. Phi Sigma Pi has a dinner meeting twice a quarter, its annual Founder's Day Banquet, and a Christmas party. Phi Sigma Pi encourages scholastic achievement and emphasizes the importance of all education-oriented activities as displayed by the presentation of a trophy to the recipient of the Outstanding Male Senior Award.

Brother, Edward Justice, rises to speak at one of the Phi Sigma Pi dinner meetings.



Φ
 Σ
 Π

PI OMEGA PI . . .

Pi Omega Pi works to create fellowship among teachers of business education. This organization participates in a money-making candy sale, typewriting contest, and the Founder's Day Program. For the past two years, Pi Omega has won the second place award in the National Fraternity.



Members of Pi Omega Pi assemble for their Founder's Day meeting.



Joyner, Judy
President



Jackson, Bruce
Vice-President



Miss Frances Daniel, adviser, talks with Gloria Stephenson, Horace Roberson, and Judy Joyner before the meeting.

Π
Ω
Π



Alderson, Jo Carol
Secretary



Roberson, Horace
Treasurer



Jo Carol Alderson, Linda Brinkley, Judy Joyner and Bruce Jackson look over material received from their national headquarters.

*122 chapters . . . Founded at
Northeast Missouri State Teachers
College, Missouri, 1923 . . .
Beta Kappa chapter established
1944.*

Bruce Jackson and Dr. Audrey V. Dempsey discuss plans for future meetings.



Askew, Elizabeth



Brinkley, Linda
Britton, Brenda



Glover, Mary
Harrell, Barbara



Johnson, Judith
McCullen, George



Taylor, Rebecca
Wilkerson, Myrtle



SIGMA ALPHA IOTA . . .



Sisters of Sigma Alpha Iota relate an experience to the amusement of their friends.



Calloway, Nancy
President



Charuhas, Helen
Vice-President

Σ

A



Tunnell, Ginger
Secretary



Rosser, Claire
Treasurer

Sigma Alpha Iota, the woman's professional musical fraternity, has as its purpose the furthering of music throughout the community, nation, and the world. The sisters give a winter musical each year as well as a spring concert and an American Musical. Sigma Alpha Iota contributed money for

a violin in the People-to-People Program and also donated funds to the scholarship to Contemporary Music Festival. Having won the Alpha Delta All-Sing for the professional division four years straight, this fraternity also won the Province Achievement Award for 1964-1965.

Andrews, Ida
Barbee, Ann
Carpenter, Mary Jeanne
Cash, Sondra
Honeycutt, Carol



McGhee, Connie
Moore, Mary Brown
O'Steen, Julia
Ott, Betty Jo
Painter, Joan



Raynor, Margaret
Shipp, Jenny
Smith, Glenda



Stephenson, Jane
Umberger, Mildred
Walters, Drina



Witter, Linda



Sisters have a chance to meet and discuss music after the regular meeting.

*139 chapters . . . Founded at
University of Michigan, Michi-
gan, 1903 . . . Beta Psi chap-
ter established 1955.*

Formulating plans for the future requires the participation and interest of the members.



SIGMA TAU SIGMA . . .



Dr. George Weigand serves as adviser to the tutoring society.

Being the only tutoring society on campus, Sigma Tau Sigma has as its purpose providing free instruction to those students who desire to improve their scholastic standing, stimulating among the student body an increased interest in the teaching profession, and contributing to the scholastic and intellectual atmosphere of the college. To be a member one must have earned the grade of "B" in the subject to tutor. He must be at least a sophomore and satisfactorily oriented in tutoring.

31 chapters . . . Founded at the University of Pennsylvania, Pennsylvania, 1954 . . . East Carolina chapter established 1963.

Members of the Sigma Tau Sigma watch a film on the proper methods of tutoring.





"Are you sure that's the way you do it?"

Σ
Τ
Σ



Rosenthal, Marita
President

Becht, Sue
Secretary

Adams, Gale
Daniel, Anne
Divoky, Harriet
Hedman, Shirley



Judice, Ed
Knott, Mary Ann
Nelson, Faye
Neville, Ann
Peck, Bill



Perry, Francine
Stephens, Christi
Vaughan, Linda
Wackerman, Charles
Walden, Martha



CHI BETA PHI . . .

X
B
Φ



Merritt, James
President
Sanford, Bert
Vice-President



Alligood, Jane
Secretary



Dr. Knight jokes with members before their monthly meeting

23 chapters . . . Founded at
Randolph-Macon College, Vir-
ginia, 1916 . . . Alpha Gamma
chapter established 1953.

To promote interest in science and to give recognition to scholarly attainment in science is the aim of Chi Beta Phi. Majors in mathematics, science, and psychology are eligible for membership. Chi Beta Phi publishes *The Scientific Journal*, which consists of research, announcements, and papers of scientific interest.



Bass, Carole
Becht, Sue
Britt, Rebecca
Broadhurst, Janet



Cashion, James
Cottle, Ann
Daniel, Anne
Dodds, Linda
Elmore, Lindr
Evans, Betsy



Hollowell, Brenda
Jennings, Howard
Laub, Charles
Lester, Sandra
McIntyre, Ruby
Northup, John



Owens, Rufus
Parker, Gerald
Parnell, Judith
Price, Carolyn
Ranes, Nell
Riddick, Charles



Ridge, Joan
Rublein, Walter
Truitt, Robert
Wadsworth, Elizabeth
Knight, Clifford *Adviser*
Sayetta, Tom, *Adviser*

EPSILON PI TAU . . .



Winston Underwood, Robert Dedmond, and Lawrence Tucker listen with interest to the business.



Fegan, Harold
President



Davis, Ronnie
Vice-President

Tucker, Lawrence
Secretary



Dedmond, Robert
Treasurer



Epsilon Pi Tau is the only honorary professional industrial arts fraternity. Its purpose is to further the complementary fields of industrial arts education and industrial-vocational education. To become a member, one has to have a "B" average in the department and to be an active member in the industrial arts club.

Harold Fegan presides over a dinner meeting of Epsilon Pi Tau.



78 chapters . . . Founded at Ohio State University, Ohio, 1929 . . . Beta Mu chapter established 1963.



Casper, William
Hardee, Danny
Lewis, Alexander
Lewis, Alexander



Pridgen, Donald
Satterfield, Benton
Totten, Banks
Underwood, Winston

E

Π

T

GAMMA THETA UPSILON . . .



Lu Brinson, Oscar Edwards, and Russ Oliver study the effects of erosion.



Members study the science of cartography.



Edwards, Oscar
President



Brinson, Lu
Vice-President



Harris, Charles
Treasurer

Gamma Theta Upsilon is the only honorary geography fraternity on campus. Its purposes are to further professional interest in geography by affording a common organization, to advance the professional status of geography as a cultural and practical subject and to create and administer a loan for further study in the field of geography. The fraternity plans to erect metal campus markers that will give a complete map of the main campus to allow visitors or persons unfamiliar with the E.C.C. campus to orientate themselves. Gamma Theta Upsilon helped with the annual North Carolina Geographical Association with the annual North Carolina Geographical Association Conference. Each quarter it has a dinner meeting with a guest speaker.

96 chapters . . . Founded at Illinois Normal School, Illinois, 1928 . . . Beta Iota chapter established 1955.

Chippen, Gil
Dickerson, Lyman
Doty, Frank
Dudley, Dennis
Jones, Emmett



Keel, Rufus
Kritz, Peter
Mewborn, Doug
Pryce, Henry
Warner, Jim



PHI BETA LAMBDA . . .

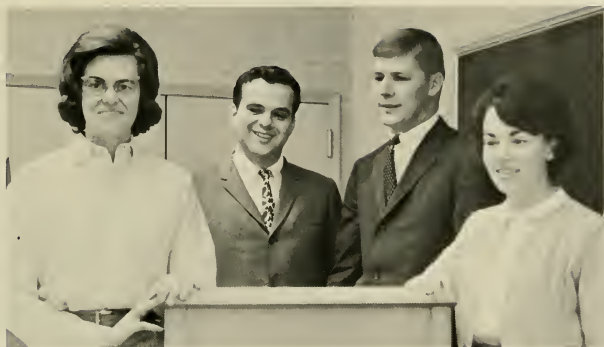

Biggs, Bruce
President

Tucker, Russell
Vice-President

Britton, Brenda
Secretary

English, Linda
Treasurer

Φ

B

Λ

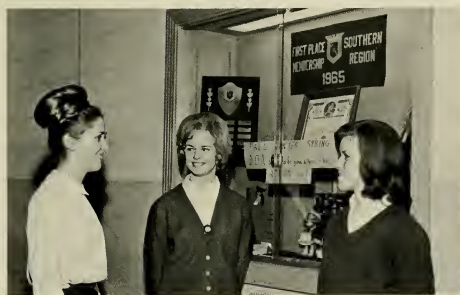

Three Phi Beta Lambdas stop to chat in front of their trophy case.

321 chapters . . . Founded at Iowa State Teachers College, Iowa, 1942 . . . Omicron chapter established 1954.

Phi Beta Lambda is not a fraternity but a business service club. Open only to business majors and minors, it strives to promote a better understanding between chapter members and the business world. Phi Beta Lambda sponsors an annual candy sale. Money collected through this and other projects is channeled in various directions. The organization buys stock in the Satellite Community Corporation and gives money to a needy family at Christmas and to UNICEF. Members help in the administering of the district high school typing contest. This year the local chapter of Phi Beta Lambda has won the Southeast Membership Award at the national convention; it also has won the state parliamentary procedure contest.



Phi Beta Lambda sponsors a candy sale at Christmas.

PHI EPSILON KAPPA . . .



Melissa Root
Phi Epsilon Kappa Sweetheart



Jenkins, Charles
President



Cygan, Joel
Vice-President

53 chapters . . . Founded at University of Indiana, Indiana, 1913 . . . Beta Iota chapter established 1961.

Φ

E

K

Phi Epsilon Kappa is the only honorary professional physical education fraternity in the United States. Its purpose is to honor outstanding students in the areas of health, physical education, and recreation and to promote professional physical education. This year the brothers of Phi Epsilon Kappa were instructors at St. Raphael's Catholic School, and they participated in several service projects for the school and community. The fraternity presents to a deserving person in the Physical Education Department the Most Outstanding Senior Award.

Bergman, Ron
Bobbitt, Jack
Britton, Wayne
Canup, Johnny



Colston, Billy
Copeland, Tom
Fridley, Randy
Edwards, Allen
Harrel, Frank
Hollingsworth, Jerry



Grimsley, Jim
Johnson, Keith
Martin, Tom
Parrish, Jack
Paul, Tom
Price, Buddy



Raynor, Jimmy
Rice, Frank
Shepard, Bruce
Smith, Ken
Smith, Lynn
Swinson, Allen



HI OMICRON . . .

1 chapter . . . Founded at East Carolina College, North Carolina, 1952.

Φ

○



White, Keith
President



Harrison, Liz
Secretary



Noffz, Kay
Reporter

Phi Omicron, an honorary fraternity for home economics majors, has a four-fold purpose: to encourage interest and scholarship in home economics; to aid in civic betterment at East Carolina; to encourage and foster high ethical standards in business and professional life; and to teach the ideal of service as the basis of all worthy enterprise through the development of personality, leadership, and poise in such a way as to lend distinction to the profession of home economics. This year the members of Phi Omicron sponsored a bake sale, and at Christmas they collected toys and games to help set up nursery schools.

Barbee, Betsy



Howell, Mary Ruth



Owens, Doris



Purvis, Katherine



Phi Omicrons make crispy, delicious salads.

PHI SIGMA TAU . . .

Students and faculty work together to promote philosophical interest and inquiry as well as academic excellence in the honorary society of Phi Sigma Tau. At weekly meetings, they informally discuss philosophical and humanistic topics. Such an intermingling of ideas and opinions broadens their views of current ideologies. Phi Sigma Tau has quarterly induction dinners, where new members read symposium-type papers that they have written on a given topic of interest. Through the national journal, *Dialogue*, students submit their papers for publication to other chapters of Phi Sigma Tau.

Aycock, Charles
Bradner, C. J., Jr.
Clement, John



Daniel, Anne
Gross, D. D.
Kozy, John, Jr.



Marshall, Ernest
Wackerman, Charles
Windham, Linda



Φ

Σ

T

Philosophy lectures provide insight for the understanding of life.



Legett, Richard
President



Eason, Brenda
Vice-President



Overton, Anne
Secretary



35 chapters . . . Founded at
Muhlenberg College, Pennsylvania,
1930 . . . Alpha chapter
established 1965.

SIGMA TAU DELTA . . .



Members of Sigma Tau Delta present a reading of Dickens' *A Christmas Carol*.

To further its purpose of promoting the mastery of written expression, encouraging worthwhile reading, and fostering a spirit of fellowship among men and women specializing in English, Sigma Tau Delta this year presented a dramatic reading of Charles Dickens' *A Christmas Carol*. East Carolina's micron Theta Chapter of Sigma Tau Delta differs from any other fraternity here in that it is a chapter of the national honorary professional English fraternity. It is the only organization whose membership is open only to English majors and minors. The three-fold motto of Sigma Tau Delta is sincerity, truth, and design.



Harmon, Joan
President



Carter, Michelle
Vice-President



Cherry, Donna
Secretary

Σ

T

Δ

*104 chapters . . . Founded at
Dakota Wesleyan University,
South Dakota, 1924 . . . Omicron
Theta chapter established
1961.*



Allen, Jean
Carraway, Peggy
Everette, Faye
Fralik, Jo Anne
Grantham, Dot



Jenkins, Antoinette
Kilpatrick, Rachel
Kirby, Carol
Lox, Karen
Perry, Joyce



Poindexter, Mary
Steele, Ritchie
Wheeler, Anne
Whitson, Suzanne
Wright, Linda

FINE ARTS





Composed of the East Carolina Playhouse, the Poetry Forum, and the various bands, orchestras, and choral groups, East Carolina's Fine Arts Program strives to present the students, administration, and neighboring citizens a variety of cultural entertainment. Programs include an annual Christmas concert by the orchestral and choral groups, six theatrical productions, several readings by well-known poets, and guest performances by internationally known artists.

A desire for excellence is the main objective of this program. Each year the School of Music and the Department of Drama and Speech receive more acclaim for the quality of their performances. This year the Concert Choir was selected from three hundred choirs on the East coast to participate in a special program in Columbia, South Carolina. Publications all over the country praised East Carolina's Summer Theater.

Besides offering entertainment to its followers, the Fine Arts Program offers many opportunities to its participants. From such participation one is able to expand his talents in his field of interest and, at the same time, enjoy doing so.





Duke of Buckingham is forced to his knees in obedience of the maniacal Richard.

Audience Applauds . .

Horrid nightmares, haunting apparitions, mystic fog, and clashing battles marked the East Carolina Playhouse production of Shakespeare's *Richard III*. Under the brilliant direction of Edgar Loessin, the cast of fifty-plus presented Shakespeare, Elizabethan style, February 10-14, 1965.

The set, designed by John Sneden, compared most favorably with the one used at Stratford. Lighting by George Schreiber completed the classical atmosphere.

Richard, the crafty hunchback, was vividly portrayed by John Sneden. The drama moved with a rapid succession of scenes filled with dynamic action. The cunning king schemed and plotted but did not live to enjoy the fruits of his conquests.

CAST

<i>Richard III</i>	John Sneden
<i>Edward IV</i>	A. E. Dubber
<i>Earl of Richmond</i>	Robert Gooden
<i>Duke of Clarence</i>	Sanford Peele
<i>Duke of Buckingham</i>	Douglas Ray
<i>Edward's Queen</i>	Brenda Ginn
<i>Widow of Henry IV</i>	Rosalind Roulston



Earl of Richmond attacks and ultimately destroys Richard in the final spectacular battle which concludes the play.



The wife of the dying King Richard hears harsh words, not sympathetic ones, in audience with the plotting Richard.



Imprisoned unjustly by his evil brother, the Duke of Clarence ponders his fate.

. . . **RICHARD III** as Colorful, Captivating.



Long before the actors begin actual rehearsals, the production staff and the director begin to plan and design the many elements that compose a unified production. Scenery and costumes are designed, changed, and designed again. The drawing board becomes an arena of busy activity . . .

Fantasy Marks Comic Opera.



Papageno encounters Monostatos in his quest to save the maiden Pamina.

Through the combined efforts of the East Carolina Playhouse and the School of Music, Mozart's "The Magic Flute" was presented April 1 and 2, 1965.

"The Magic Flute," a comic opera, employs fantastical elements such as dragons and splitting mountains. The production was staged by Douglas Ray of the Drama Department, and music was conducted by Gene Strasser of the School of Music. John Sneden, in charge of scenery, and Georg Schreiber, lighting designer, used their talents to turn the stage into a delightful fantasyland.

Tamino, the main character, is a prince who is lost in an unusually strange land. He is befriended by a birdcatcher, Papageno. Through Papageno, the prince meets the Queen of the Night. She charges Tamino to rescue her daughter, Pamina, who has been torn from her mother by her father, Sarastro.

To complicate things, Sarastro's servant, Monostatos, has decided that Pamina should be his. As in all fairy tales, a multitude of trials await Tamino as he searches for Pamina.



Bird-like creature Papageno enters the palace of the evil Monostatos.



Papageno's true love, disguised as an old woman, puts his love to a test.

CAST

<i>Tamino</i> . . .	Bill Newberry
<i>Papageno</i> . . .	Kelly Alexander
<i>Queen of the Night</i> . . .	Jane Frazier
<i>Pamina</i> . . .	Georgia Mizesko
<i>Monostatos</i> . . .	Johnny Berry
<i>Sarastro</i> . . .	Mike Pittard



From drawing board to construction and rigging is a process involving hours of precise work toward the finished scenic illusion . . .



Pip, the cabin boy, portrayed by a girl in the "improvised" production, clutches Ahab for protection.

Moby Dick—Rehearsed by Orson Welles was given its first non-professional production in May, 1965, at McGinnis Auditorium by the East Carolina Playhouse and the School of Music. Herman Melville's *Moby Dick* was written into a play in such a way that the spectator could grasp the whole scope of the book and its impact and become involved with stormy seas and whales through his imagination.

Dr. Martin Mailman, composer-in-residence at East Carolina, composed the brilliant score that took the place of the "incidental music" in the original production. Dan Hogan, a professional actor and a temporary member of East Carolina's drama department, was cast as the aging Captain Ahab, deprived of a leg in a past encounter with the White Whale and now out to wreak vengeance upon him.

Executed by John Sneden, the set was an empty stage with the suggestion of a great rigged whaling vessel. Lighting was by Georg Schreiber. Edgar Loessin directed *Moby Dick—Rehearsed*—a fitting production to end the 1964-65 season.

CAST

<i>Captain Ahab</i>	Dan Hogan
<i>Ishmael</i>	Bill Newberry
<i>Starbuck</i>	Bob Gooden
<i>Pip</i>	Ann Wilson
<i>Young Carpenter</i>	Randy Cochran



Crew of the Pequod scramble back on the ship after the first encounter with Moby Dick.



Playhouse Re-enacts Melville Novel.

Ahab urges his crew onward in his search for vengeance on the White Whale.

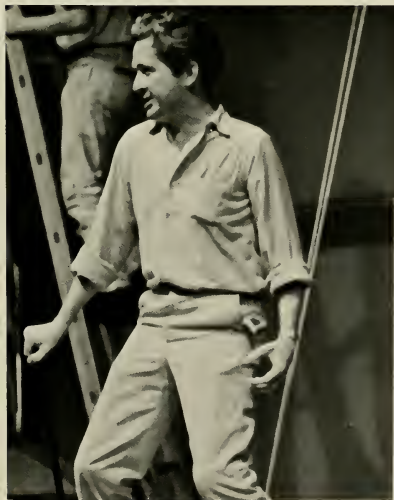

A pause in rehearsals to check the script . . .



To get her act booked on the Orpheum Circuit, Madame Rose forces egg rolls on Mr. Goldstone.

Freshman Stars as "Gypsy."

Forty-five college students, school children, and adults opened the 1965-66 East Carolina College theater season with the musical *Gypsy*. The play, based on the life of the famous queen of burlesque, Gypsy Rose Lee, had a successful four-night run in McGinnis Auditorium October 27-30, 1965.

The East Carolina School of Music and Playhouse used for the production the book by Arthur Laurents, the music of Jule Styne, and lyrics by Stephen Sondheim. Jane Barrett, a freshman coed, starred in the title role. Clyde Hiss directed the music and Mavis Ray, the choreography. John Sneden built brilliant sets, which Georg Schreiber adroitly lighted. The whole production, directed by Ed Loessin, was done to perfection.

CAST

<i>Gypsy</i>	Jane Barrett
<i>June</i>	Cindy Catchpole
<i>Herbie</i>	Roger Stephens
<i>Tulsa</i>	Bill Allsbrook
<i>Strippers</i>	Pat Pertalion, Linda Moyer, Melody Engle
<i>Rose</i>	Mildred Lit



From an unattractive girl, ignored Louise emerges the beautiful and poised star of burlesque, Gypsy Rose Lee.



Louise and sister June wish their mother would marry again, settle down, and forget show business.



Rose, in fantasy, realizes her own stardom that she has experienced only through her daughters' careers.



Final preparation before the audience views the production takes place in chaotic moments in the dressing room ...



Ferdinand, miraculously saved in the destruction of his space craft, falls in love with Miranda at first sight.

By using a 17th century Shakespearean vehicle, *The Tempest*, the East Carolina Playhouse took its audiences into outer space December 8-11, 1965, on the stage of McGinnis Auditorium.

Playhouse Director Edgar Loessin explained, "Because the play has a rather mysterious, dreamy quality and originally takes place in a never-never land, the staff decided to change the locale from a beautiful island to a beautiful planet somewhere in outer space. Since it is a fantasy to begin with, we did it in a far-future space age." The conception seemed to work very well for the mood of the play, and the magic powers of Prospero (the leading character) were great feats of electronic spectacle. Many strange sound effects and electronic music were used.

John Sneden designed the outer space set on a specially constructed revolving stage. Georg Schreiber directed the lighting, and Mildred Lit co-ordinated the costuming.

CAST

<i>Prospero</i>	Donald Stephen Burns
<i>Miranda</i>	Jane Barrett
<i>Ariel</i>	Melody Engle
<i>Ferdinand</i>	Gerald Hester
<i>Caliban</i>	Jon Blackmer

THE TEMPEST



Man and woman emerge from the planet in the provocative ballet which replaces the original masque in the play.



Planet monster Caliban devours his supper and scorns Prospero's control over his life.



Ariel binds the greedy earth-men in an electronic spell as Prospero looks on.

Goes Into Orbit.



At last, all preparation results in the finished product—a precise theatrical execution.

ECC Boasts Only Symphony Orchestra in Area.



Many hours of practice precede the Symphony Orchestra's January Recital.

Composed of fifty members, the Symphony Orchestra is conducted by David Serrins. To become a member, a person must attain the highest quality performance on an orchestral instrument. Members include East Carolina students from fourteen North Carolina counties and five other states, faculty instrumentalists, and non-college musicians from the Greenville area. The performers work toward the goal of presenting the finest repertoire for the students, faculty, and Greenville community.

The only resident symphony in Eastern North Carolina, the orchestra presented works by Brahms, Handel, and Rimsky-Korsakov in its January recital in Wright Auditorium. According to Serrins, the Rimsky-Korsakov work has been termed by Tchaikovsky as "a colossal masterpiece of instrumentation." Serrins calls the Brahms symphony "one of the greatest orchestral works since Beethoven." Although it ends tragically, he says, it does so with the "greatest of nobility, tenderness, brilliance, and heroism."



Director: David Serrins. **First Violins:** Paul Topper, Sarah Womack, Shalom Ben-Uri, Sibby Rowell, Mike Kinzie, Edgar Alden, James Weber, Earl Wolslagel. **Second Violins:** Mary Daniels, Theresa Shank, Carol Milnikov, Sharon Pope, Mary Haynes, Alice Weber, L. O. McCollum, Richard Southwick, Larry Wallace. **Violas:** Elizabeth Topper, Lucie Womack, Dorothy Alden, Sam Citon, Julia Mueller. **Cellos:** Carol Pearce, Barbara Gurley, Donald Tracy, Jerry Bangle, Catherine Ellington, Gretchen Tracy, Scott Walker, Bill Greene. **Basses:** Gary Nobles, BarDee Bond, Robert VanVeld, Joe Corne.

Flutes: Linda McDonald, Jane Alkinson. **Piccolo:** Thomas Newman. **Oboes:** Joseph Martin, Ray Berger, Robin Hough. **English Horn:** Ray Berger. **Clarinets:** Paul Lineberry, Mary Carpenter. **Bassoons:** Ida Andrews, Larry Long. **Horns:** Wayne Amick, Donna White, Sam Allred, Paul G. Allimore. **Trumpets:** Ashby Brown, Mickey Driver, Paul Schrum. **Trombones:** David Costas, James Ryon, Terry Mizesko. **Tuba:** Perry Norris. **Timpani:** Hoyt Lectoy. **Continuo:** Robert Irwin. **Percussion:** Marc Duggins, Jack Bircher, Mike Stephens, Tom Arcand. **Harp:** Emily Kellam. **Librarian:** Ida Andrews.



Director: Herbert L. Carter. *Flute and Piccolo*: Linda McDonald, Patricia Carter, Thomas Newman, Jane Atkinson, Louise Lyda, Donna Whitley, Edward Welsh. *Oboe*: Joseph Martin, Ray Berger. *English Horn*: Steve Angel. *Bassoon*: Ida Andrews, Larry Long. *E Flat Clarinet*: Paul Lineberry. *B Flat Clarinet*: Paul Lineberry, Mary Carpenter, Linda Witter, Ernest Thomas, Katie Howe, Marvin Piland, Glenn Harris, Larry Wells, John Tyson, Sue Amici, Carolyn Menchbifer, Glenda Smith, Robert Nelson, Wayne Lett, Susan Elerbe, James Lauman, Carol Honeycutt, Jane Bulla, Frank Peoples. *Alto Clarinet*: Susan Schmeer, Kay Barbec, Mike Solys. *Bass Clarinet*: Betty Ott, John Patterson, Martha Walker. *Contra-Bass Clarinet*: Richard

Worthington, Thomas Stroud. *Alto Saxophone*: Douglas Medlin, Douglas Fitzgerald. *Tenor Saxophone*: Kenneth Deans. *Baritone Saxophone*: Morris Parker. *Cornet*: Ashby Brown, Charles Driver, Ronald Byerly, Paul Shrum, Dan Ramsey, Alan Van Tuyl, Alfred Cordell. *Trumpet*: Walter Bailey, Dick Stuckey. *Horn*: Wayne Amick, Mary Bradley, Sam Allred, Donna White, Paul Gallimore. *Trombone*: Steve Cox, James Ryou, David Costas, Thomas Smith, Terry Mizeko, Ronald Hufstader. *Baritone*: John Haderly, Mildred Umberger, John Scripp. *Tuba*: Mike Kenzie, Perry Norris, James Holt. *Percussion*: Joe Taylor, Marcus Duggins, Landon Temple, James Stockner, Mike Stevens, Jack Bircher.

Symphonic Band Tours Western Part of North Carolina.

Having a limited enrollment increased only by audition, the Symphonic Band appears in winter and spring concerts, at commencement, and at the Contemporary Music Festival.

Conducted by Herbert L. Carter, the band toured the western part of the state including Asheville and surrounding towns to entertain and to recruit prospective members. This trip was a follow-up to last year's tour through the Virginia tide-water area.

Roger Stephens was presented as vocalist at the Christmas assembly December 17. Stephens' selection was "The Christmas Song" by Torme Welles. Instrumental numbers included "Christmas Music for Winds" by Cacavas and "Sleigh Ride" by Anderson.



Director Herbert L. Carter conducts the Symphonic Band at the annual Christmas Assembly.

Marching Pirates Perform at

East Carolina's Marching Pirates traveled to Orlando, Florida, the weekend of December 11 to support the East Carolina football Pirates in the Tangerine Bowl game. Under the direction of drum major Marc Duggins, a senior from Whiteville, the 150-member band and majorettes participated in pre-game and half-time ceremonies of the post-season classic. With the group's presentation of "The Battle Hymn of the Republic," the spectators honored the Marching Pirates with a standing ovation.

Overall direction of the band and its performances is the responsibility of Herbert L. Carter, director of bands; George W. Knight, Marching Pirates director; and Harold Jones, percussion specialist.



Marching Pirates lead East Carolina's Homecoming Parade.



Band members file into stands at Tangerine Bowl.



Tangerine Bowl Game.



Drum Major Marc Duggins waits for the signal to begin "The Battle Hymn of the Republic."



Majorettes Linda Jones, Brenda Jenrette, Sandy Hanchey, Fran Thomas, Lynn Dodson, and Frankie Lamm work with the Marching Pirates in all half-time shows.



First Row: Larry Wells, Robert Tyson, Robert Nelson, Susan Schmeer, Ernie Thomas, Ed Welsh, Lynda Denton, Bonnie Waldrop, Lonna Castles, Luci McIntyre, Margaret Davis, Donna Cherry, Pat Crist, Howard Rollins, Gerry Weber, Robin Hough, Elsie Ellis. *Second Row:* Mike Soltys, Prentis Green, Linda Dunn, Frank Peoples, Nancy Kendrick, Ray Wood, Sandra Pilkenton, Barry Garrison, Dickie Bennett, Frank Zerbinos, Jerry Keen, Alan Moore, Kay Barbee, Tom Steele. *Third Row:* Joe Bledsoe, Marsha Beamon, Paula Jeffries, John Floars, Roy Callis, Lynda Moore, Cyndy Potter, Hampton Carmine, Richard Carter, Jim Parrish, John

Scripp, John Adams, Robert Halyburton, Trudy Wilkes, Bobby Selser, Noel Matherne, Buddy Deans. *Fourth Row:* Alan Van Tuyl, Harry McLamb, James McCracken, Ernest Logemann, Phil Stith, Charlie Laub, John Bunch, Richard Kennedy, Dandridge Hale, Steve Conley, Ginny Scott, James Southerland, Charles Earl, Larry Finnegan, Gray Bowman, Wayne Johnson, Andy Atkinson, Jimmy Dudley, Danny Griffin. *Fifth Row:* John Cawthorn, Carlton King, Mike Harris, Director George Knight, Marilyn Sherrill, Tom Arcand, Kay Jones, Bob Elliot, Edwin Bradbury, David McMillan.

Varsity Band Renders Lawn Concerts.

Conducted by George W. Knight, Jr., the Varsity Band provides musical experience for those people at East Carolina who are freshman music majors as well as for those not majoring in music, yet having three years training in high-school bands.

Members benefit by the professional atmosphere created in such a group. Composed of seventy instrumentalists, the band presented a formal winter concert. In the spring and summer, students gathered on the mall to hear the group's informal concerts. The Varsity Band prides itself on being the only musical group on campus to provide the students with casual entertainment.

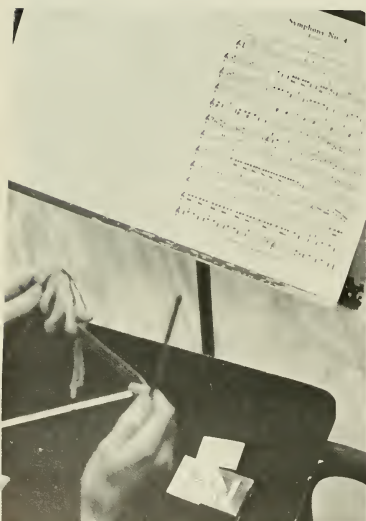

Varsity Band draws many spectators to its informal spring and summer concerts on the mall.



Concert Choir Travels to Southeastern Choral Conductors' Conference.



Concert Choir sings selections at the Christmas assembly in Wright Auditorium.

Fifty-one outstanding music students were selected for the Concert Choir by Director Charles Moore. The choir was invited to perform Arthur Honneger's *King David* in conjunction with select choirs from the University of South Carolina and the University of Georgia at the Southeastern Choral Conductors Conference in Columbia, South Carolina, in January. *King David* was directed by Hugh Ross, founder and director of the Schola Cantorum in New York City.

Bach's "Jesu, Meine Fruede" and "Riu, Riu Chiu," a Spanish carol, were sung by the choir in the annual Christmas assembly.



Director: Charles Moore. *First Row:* Mary Moore, Carol Ann Honeycutt, Jane Birmingham, Jenny Shipp, Susan Davis, Betty Bradley, Maxine Dixon, Georgia Mizesko, Jean Smith, Martha Walker, Beth Marshburn, Brenda Cribb, Gay Winstead, Julia O'Steen, Helen Chambers. *Second Row:* Lucy McIntyre, Phyllis Corbett, Giuger Tunnell, Betty Jane Foster, Connie McGee, Christine Call, Sondra Cash, Jane Stephenson, Sylvia Bradley, Carolyn Bivens, Carolyn Crumpacker, Margaret Ray-

nor, Nancy Blanchard, Betty Jacobs. *Third Row:* Dickie Stuckey, Larry James, Jim Holt, Guy Hatley, David Traynham, Dean Jevons, Martin Lassiter, Johnny Goforth, Ben Fincher, Henry Ross, Roger Stephens, Mike Howe. *Fourth Row:* George Seymour, Bob Chambers, Paul Pope, Ronald Kuhns, David Jones, Steve Blanchard, Steve Morlan, Bob Sutter, Kelly Alexander, Phil Stith, Mike Pittard.

Classic Music Comprises Program For College Singers' Christmas Concert.



Director: Dan Vornholt. *Singers:* Jackie Holland (accompanist), Cornelia Whitehurst, Drina Walters, Kathryn Jones, Byrd Eubank, Pamela McKittrick, Carolyn Crumpacker, Dick Stuckey, John Scripp, and Lawrence Davis.

Attempting to present a great variety of music, the College Singers render madrigals, foreign and American folksongs, show tunes, sacred music of the past and present, and fine music of the modern and classic literature.

Organized in 1948 by Professor Dan Vornholt, the College Singers give East Carolina students an opportunity to study and to perform music particularly suited to the small ensemble. Mr. Vornholt carefully selects the ten singers through auditions. An accompanist is chosen because of his ability to read parts as well as to complete the ensemble. The singers annually present a Christmas Concert in Whichard Music Hall on campus.



Drina Walters helps Cornelia Whitehurst straighten her gloves as Cornelia and Lawrence Davis take a last minute glance at their music.



First Row: Phyllis Corbett, Diane Auten, Madeleine Deal, Frankie Rains, Jane
 Johnson, Phillip Leonard, Jimmy Kimball, Allen Harris, Ben Willoughby, Billie
 Combs, Carolyn West, Joyce Bell, Judy Sears, Kathie Hardison. Second Row:
 Phyllis Holi, Linda Stallings, Drina Walters, Barbara Greene, William Mann,
 Gordon Pierce, Kenneth Woodard, Larry Davis, Henry Ross, Jeanne Smothers,
 Allen Harris, Kathryn Taylor, Annie McCullen, Kathy Smith, Director Dr. Carl
 Hjortsvang. Third Row: Francis Benditz, Cora Bell, Linda Thomas, Donna

Bretz, Sylvia Jacobs, Gregory Bell, Wilson Nichols, Charles White, Dean
 Jevons, John Goforth, John Sanger, Grace Ewell, Carleen Hjortsvang, Jewell
 Kepley, Emily Hemphill, Carolyn Cobb. Fourth Row: Gale Landis, Trudy
 Johnson, Claire Rosser, Byrd Eubank, Jeannie Carson, Bob Chambers, Ed
 Welch, Jim Dudley, Tom Blackwell, Wayne Johnson, Doug Collins, Martin
 Lassiter, John Foot, Dorothy Stocks, Pam McKittrick, Marlene Boger, Brenda
 McLaurin, Pat Smith.

Saint-Seans Work Highlights Chapel Choir's Program.

Directed by Dr. Carl Hjortsvang, the seventy-one member Chapel Choir serves as a laboratory for students majoring in church music and gives them an opportunity to sing in a mixed choir.

Since its organization in 1956, the Chapel Choir has presented an annual Christmas Concert. This year the group sang the Christmas Oratorio by Saint-Seans and eight other Christmas selections. The Saint-Seans work concluded the program after the choristers sang six versions of the angels' song announcing the birth of Christ and two interpretations of the *Benedictus*. The concert featured six student soloists: sopranos Diana Beaver and Phyllis Corbett, mezzo-soprano Gale Landis, alto Billie Combs, tenor Bob Chambers, and baritone Ben Willoughby. Organist was Claire Rosser.



Members of Chapel Choir direct their attention to Dr. Carl Hjortsvang.

Men's Glee Club Performs at Homecoming.



Director: Clyde Hiss. *First Row:* Bob Elliot, Tim Whaley, Talmadge Goodnight, Doug Peele, Ron Kuhns, Jim Holt, Ron Perkinson, Morris Turner, Doug Guy, Carl Rose, Brooks Gardner. *Second Row:* John Davis, Jack Hardy, Paul Wall, Roy Dicks, Earle Beasley, Gene Owens, John Poot, John Haddad,

Charles Rivenbark, Wayne Mumford. *Third Row:* Bennie Teel, Harry McLamb, Steve Seward, Jack Bircher, Charles Klingman, Lynn Goforth, Hughes Boyd, Emory Davis, Rusty McCowen, Mike Harris (accompanist).



Men's Glee Club welcomes alumni to the 1965 Homecoming.

Easily recognized by special blazer emblems, the thirty-eight member Men's Glee Club gives several performances each year, both on campus and in the surrounding community. This year the group, led by Mr. Clyde Hiss, was a half-time attraction at the Homecoming football game. It welcomed the spectators with "Dixie" and the "Alma-Mater."

Selections chosen by the singers for the Christmas assembly were "Break Forth, O Beautiful Light" by Bach, "March of the Kings" arranged by Bizet, and "The Boar's Head Carol" arranged by Shaw.

Club officers are Paul Pope, president; Bennie Teel, vice-president; Jim Holt, secretary; and Martin Lassiter, librarian.



Carols are presented by the Women's Glee Club at the annual Christmas assembly.

Stressing the fundamental techniques of good singing, the Women's Glee Club is open by audition to all women students. Led by Miss Beatrice Chauncey, the forty-member group presented "He is Sleeping in a Manger" by Geer and "Do You Hear What I Hear?" by Regney and Shayne at the annual Christmas assembly.

Assisting Camp LeJeune in celebrating the twenty-fifth anniversary of the United Services Organization, the women appeared in a January concert in Jacksonville, North Carolina.

Women's Glee Club officers are Fay Reid, president; Sue Monfalcone, vice-president; Mary Branch, secretary; and Charlene Teitelbaum, treasurer.

Women's Glee Club Sings at Marine Base.



Accompanist Pam McKittrick. *First Row:* Director Beatrice Chauncey, Sue Monfalcone, Martha Culton, Sandra Macioroski, Brenda Parker, Annette Lambert, Margaret Rountree, Charlene Teitelbaum, and Marjy Dese. *Second Row:* Rose Tart, Judy Bateman, Betty Jacobs, Kathy Marshall, Jeanie Day, Marjory

Hendricks, Jean Brown, Lois Comer, Sandra Garrett, and Jane Cleveland. *Third Row:* Sheila Brooks, Susan Basnight, Brenda Edwards, Kaye Thigpen, Mary Moore, Vickie Lee, Mary Ambrose, Pam Burris, Kay Hayes, Susie Holster, and Mary Branch.

Women's Chorus Caters to Non-Music Majors.



For non-music majors interested in women's choral music, the School of Music offers the Women's Chorus. The 140-member group is directed by Miss Elspeth Foley. At twice-weekly meetings, the women sing various musical selections. Sung in three-part harmony, these selections range from the serious and sacred to those of a lighter vein. The chorus provides the women not only a chance to enjoy good music but also the opportunity to learn the techniques of proper singing.

Students glance at new music.



Miss Elspeth Foley practices vocal scales with several members of the Women's Chorus.



Dr. Walter Blackstock and Mr. Vernon Ward welcome guest poet Mr. Guy Owen to the Poetry Forum.

Poetry Forum Offers Special Readings to Public.



Poetry Forum member participates in the Christmas reading.

Reading, writing, and criticizing modern poetry are encouraged by the East Carolina Poetry Forum, founded in 1959 as a local literary organization. Under the direction of Dr. Walter Blackstock and Mr. Vernon Albert Ward, a projected anthology of verse by the members is to be published in 1966. *Local Habitation*, a selection of original poems by Pat and Tolson Willis and Sanford Peele (original founders of the Poetry Forum) is already available to the public.

Among the projects of the group are special readings featuring guest poets. This year the forum presented in a public Christmas reading the North Carolina State University novelist-poet Guy Owen, the editor of the new *Southern Poetry Review*. Mr. Owen joined several members as readers on the program.



Top ballet, poetic, piano, and chamber music presentations were scheduled at East Carolina College for the 1965-66 Fine Arts Series.

Pianist Jorge Bolet opened the series in Wright auditorium October 14. The Cuban-American pianist, internationally known as the leading interpreter of Franz Liszt, has been placed "among the present-day giants of the keyboard" by the *Boston Globe*. In addition to his presentation of works by Liszt, Bolet played selections from Beethoven, Brahms, Chopin, and Prokofieff.

Directed by Arnold Spohr, the Royal Winnipeg Ballet, a company of thirty dancers and their symphonic accompaniment, appeared November 9. Currently in its twenty-sixth season, the Winnipeg dancers compose one of North America's oldest ballet companies, Canada's first, and the first in the entire British Commonwealth to be honored by Queen Elizabeth's regal title, granted in 1953.

Often called "the best in chamber music," the New York Woodwind Quintet was presented in concert January 19. This group was one of few invited to appear at the American Pavilion at the Brussels World's Fair in 1958. During the summer of 1962, the group embarked on a highly praised tour of eleven countries in the Orient. The New York Woodwind Quintet is now in the process of recording its entire repertoire.

Carolyn Kizer, editor of *Poetry Northwest*, read several of her poetic works at the Winter English Departmental meeting. Her appearance here was sponsored by the North Carolina Poetry Circuit. This poetry circuit is composed of nine colleges and universities in North Carolina. Miss Kizer is associated with the University of Washington in Seattle, Washington.

Fine Arts Series Features



The Royal Winnipeg Ballet



New York Woodwind Quintet

Noted Guest Entertainers.



Carolyn Kizer



ACADEMICS





The Supply Sergeant can make a man only look like an officer; AFROTC training makes him act like one.



Cadet's explanation amuses the class and the instructor.

Department of



Cadets pass pre-flight inspection.

In preparation for roles as officers in the United States Air Force, many male students take part in the Air Force Reserve Officers Training program offered at the college. This year an effective two-year course of study has been added to enable men to enroll in the corps their junior year. Dialogue teaching through classroom instruction is being stressed in addition to actual drill work. While preparing for a military career, the cadets participate in parades and in the annual drive for the March of Dimes. Last year, seventy-five per cent of the money which Pitt County Memorial Hospital received was obtained by the ROTC. Social functions include a "Dining-In" and the Military Ball when the cadets crown their Military Ball Queen.

Lt. Col. Elbert L. Kidd,
Director
T/Sgt. William A. Harrison



Major Leon V. Kluttz
Capt. Kevin T. Ryan, Jr.



Capt. Carl E. Tadlock
S/Sgt. Grover M. Thomas



Military Science Utilizes Dialogue Teaching.



Group leadership ability is mandatory before a cadet is capable of taking a command position.



Mr. Wesley V. Crawley
 Mr. Donald L. Durland
 Mr. Robert Edmiston
 Dr. Wellington B. Gray,
Dean



Dr. Emily E. Farnham
 Mrs. Marilyn Gordley
 Mr. Tran Gordley
 Mr. Ralph E. Jacobs



Dr. Leon Jacobson
 Mrs. Nanene Jacobson
 Mr. Norman Keller
 Mr. Edward B. Lee



Mr. Paul R. Minnis
 Mr. Francis Lee Neel
 Miss Betty E. Petteway
 Mr. Donald Sexauer



Dr. Francis Speight
 Mr. Reynold D. Toler
 Miss Patricia A. Waff

In addition to obtaining a Bachelor of Fine Arts Degree in Commercial Art, Painting, Sculpturing, Ceramics, Print Making, Interior Design, and Art Education, the art student may now acquire a Bachelor of Fine Arts Degree in Product Design. Matching the expansion of curricula is the addition of five new art studios on the third floor of Rawl Building, new photographic equipment for sculpturing, and a new press for graphics. Special projects and events are sponsored by the School of Art which this year has published a pictorial brochure concerning the school. The School of Art has been selected to act as host for the North Carolina Art Education Association's annual meeting. Original works by seniors and by professional artists are exhibited weekly in the gallery on the third floor of Rawl Building.



Solitude offers an art student time for reflection.

School of Art Hosts Art Education Association.



Gail Padgett prepares paper for use in graphic arts.

Thirteen Departments Constitute School of Arts and Sciences.



Students in the Drama and Speech Department rehearse for "The Tempest," one of several productions given by the Department during the year.



"The stacks" offer a quiet place to study for this member of the Library Science Department.



IBM's 1620 Computer enables students of mathematics to delve deeper into the mysteries of mathematics.



DR. ROBERT WILLIAMS, *Dean*

Encompassing thirteen departments, the School of Arts and Sciences is the largest school at East Carolina College. Included are Drama and Speech, English, Foreign Languages, Geography and Geology, Health and Physical Education, History, Mathematics, Philosophy, Political Science, Psychology, Natural Sciences, and Sociology. Created two years ago, the school serves to coordinate these departments, and it is an administrative hub between the departments. The school strives to maintain high scholastic standards in each department and to obtain the highest caliber of professors available.

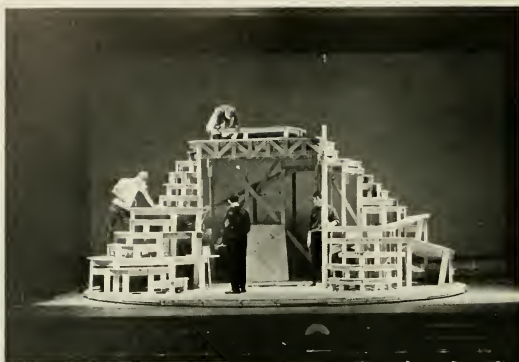

Building a mountain out of modeling clay takes the touch of an artist. John Sneden has that touch, as is evidenced by his scenery for the productions of the Drama Department.

Drama Department

Mr. Sneden compares constructed scenery with the blueprint.





Colorful costumes and graceful dancers help to make the Summer Theater at East Carolina a most successful venture.

Develops and Utilizes Student Talent.

By maintaining an informal but disciplined creative atmosphere, the Speech and Drama Department seeks to develop student talent. For the first time, the department is offering a minor in dance and a minor in broadcasting. A new costume department and additional shop equipment aid the department in sponsoring major productions. Drama students get an insight into every aspect of production: staging their own plays, directing, working with costumes and scenery, and acting.

Mr. Edgar R. Loessin,
Director
Mr. G. Douglas Ray
Mrs. Lena B. Reynolds



Miss Rosalind Roulston
Mr. John A. Sueden, Jr.
Miss Helen V. Steer



Dr. Francis R. Adams
 Dr. Warren B. Bezanson
 Dr. Walter Blackstock
 Mrs. Marie B. Browning



Dr. Richard L. Capwell
 Miss Kathleen A. Charpentier
 Mrs. Faye C. Clay
 Mrs. Donna M. Congleton



Dr. John D. Ebbs
 Mrs. Nell C. Everett
 Miss Jo Ann Fralick
 Dr. William H. Grate



Mr. William M. Hagen
 Mrs. Antoinette S. Jenkins
 Dr. Rachel H. Kilpatrick
 Mr. Frank W. Motley



Dr. Posey interprets a passage from English literature for two of his students.

Resident Authors Advise Students in Creative Writing.



Dr. Adams interprets the character of Madame Bovary to World Literature class.

Novelist Ovid Pierce and Poet Walter Blackstock, writers-in-residence in the English Department, teach and advise students in creative writing. A member of the North Carolina Poetry Circuit, the department presents in yearly public readings two young but recognized poets. Research: Bibliography and Methodology is now added to the curriculum. The department serves as headquarters for the North Carolina English Teachers Association. Cases in the corridors of New Austin Building display publications of faculty members and other authors. Activities of Sigma Tau Delta, the English professional fraternity, also receive attention in the showcases.

Dr. Meredith N. Posey,
Director
Dr. James E. Poindexter
Mrs. Mary R. Poindexter
Dr. Bart Reilly
Dr. Norman Rosenfeld



Mr. Edwin P. Shaw
Dr. Martha L. Smith
Dr. Fredrick Sorensen
Mrs. Mary Sorensen
Mr. W. Keats Sparrow



Dr. Elizabeth Utterback
Mr. William T. Uzzle,
Jr.
Mr. Vernon A. Ward
Mrs. Edith Webber
Mrs. Harriette C.
Woodside





Three coeds receive clarification on points of French grammar from Mr. Fleming, head of the department.

Spanish Institute Brings Visitors From

Perhaps the most international and cosmopolitan group on campus is the faculty of the Department of Foreign Languages. New courses have recently been added to meet the standards of the National Defense Education Act, and a number of advanced courses have split to accommodate the increasing number of majors. Although the department is housed principally in Graham Building, more than one-third of the classes convene in other buildings on campus. The department is looking forward to the construction of a new building that will include several language laboratories. During the summer of 1965, a National Defense Education Act Spanish Institute attracted to the campus people from fifteen states. Panel discussions and numerous speakers provided entertainment and instruction for the attending language majors.



Trellis House hears the spoken French that she reads from her text.

Mr. James Fleming,
Director
Dr. Jose Baro
Miss Emilie Cannon
Dr. Margarethe Erlich
Dr. Otto Estenger



Miss Manolita Fernandez
Mrs. Maria H. Koonce
Dr. Robert Morrison
Dr. Alfred Murad
Dr. Napoleon Padilla



Dr. Mary Paschal
Mrs. Marguerite Perry
Mrs. Frances W. Rehm
Dr. Albert Scholz
Miss Raquel Tano



Dr. Henry Wanderman
Mrs. Rely Wanderman
Mr. Holmes Wilhelm



Fifteen States.



The foreign language laboratory offers students a chance to hear the language spoken as they read along in the textbook.

Geography and Geology Department

Dr. Robert E. Cramer,
Director
Dr. Ennis L. Chestang
Mr. William B. Conner
Dr. C. James Dunigan
Mr. Ronald A. Larson



Dr. Jean Lowry
Dr. Makoto Hara
Dr. George C. Martin, Jr.
Mr. Philip Shea
Dr. H. Daniel Stillwell



In addition to the United States Army Map Service, the Department of Geography and Geology is now an official depository for the United States Geological Survey. Along with a change in name, many advancements have been made in the department. Introductory geography is being offered each quarter on closed circuit television. The curriculum emphasizes physical geography, economic geography, cartography, and the field of planning. A recent acquisition is a map enlarger and reducer. Several new courses have been added to the curriculum, but the greatest expansion has been in the field of geology. Now a minor in this field may be earned. Again this year the department is sponsoring a travel study tour to the Southern United States and Mexico. The trip is a credit course open to all students.



Dr. Stillwell directs a graduate student, Mr. Mortimer, in the fine points of mapmaking.



Serves as Depository for Geographical Survey.



Dr. Cramer, head of the geography department, instructs one of his students in map reading.



Aerial photographs aid geography students in compiling topographical maps.



Dr. Hara, visiting Japanese professor, points out important geographic features of his homeland.

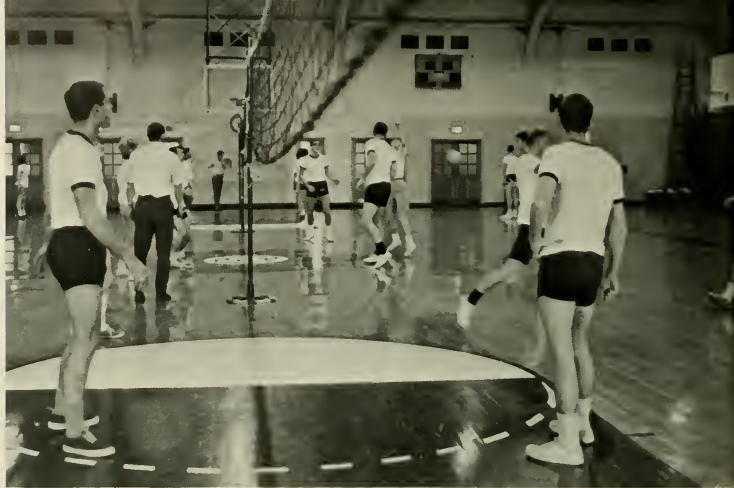

All heads turn toward the volleyball as players keep it in the air.



Beginning swimming students line up to wait for the instructor's signal.

Mr. James B. Berryhill
Mrs. Gay H. Blocker
Mr. Robert Lee Boone
Mr. Harold C. Bullard
Mr. Wendall L. Carr



Miss J. Ellen Eason
Mr. Harold T. Ellen
Mr. Robert B. Gantt
Mr. Edgar W. Hooks, Jr.
Mr. Ronald W. Kanoy





Dr. Nephi M. Jorgensen,
Director
 Dr. Thomas J. Martin
 Dr. Ray H. Martinez
 Miss Mavis Mitchell
 Mr. Tom L. Paul



Mr. Howard G. Porter
 Mrs. Josephine B.
 Saunders
 Mr. Norman E. Smith
 Miss Nell Stallings
 Mr. Clarence Stasavich



Mr. Ralph H. Steele
 Mr. Henry C. Vansant
 Mr. Odell L. Welborn
 Mr. J. Edmund Welch

Department of Health and Physical Education Establishes Screening Program.



Social dancing classes give students a chance to get acquainted and to learn the basic fundamentals of dancing.

To attract and hold superior students, the Department of Health and Physical Education has established a rigorous program to screen all those desiring a major in Physical Education. A satisfactory fitness rating, a good attitude toward Physical Education, and progress in mastering selected physical skills are a few of the requirements. New facilities in the men's physical education building will be completed in the spring of 1967. Providing participation without compulsion in a free, largely uninhibited atmosphere, many of the department's activities are of a voluntary nature. Physical Education majors tend to develop not only physically but also mentally and emotionally.



Mr. John C. Atkeson, Jr.
Mr. Joseph S. Bachman
Dr. Lawrence F. Brewster
Dr. Herbert R. Paschal,
Director



Mr. Wyatt L. Brown
Mr. Walter T. Calhoun
Dr. Howard B. Clay
Dr. Hubert A. Coleman



Dr. Betty C. Congleton
Dr. John C. Ellen, Jr.
Dr. Alvin A. Fahrner
Dr. Henry C. Ferrell, Jr.



Mr. Thomas C. Herndon
Dr. Paul Murray
Mrs. Elaine M. Paul
Dr. Charles L. Price



Dr. Fred D. Ragan
Dr. Joseph F. Steelman
Dr. David N. Thomas
Dr. Richard C. Todd



Mr. William F. Wade
Mr. James H. Wease



Publications in History, by the history faculty, this year reached the second volume of the series. Growth of the College and of the student body has resulted in expansion of the facilities and curriculum of the History Department. New Austin Building is the home of the department which has increased its offerings in the areas of Ancient, Medieval, and Modern European History. The department sponsors the East Carolina Manuscript Collection. This year brought the first meeting of the East Carolina Symposium in History and Social Studies. In order to keep up with developments in their field, the faculty members conduct regular seminars during which they read papers on research which they have done. During the summer of 1965, the department sponsored the National Defense Education Act History Institute and the Asian Studies Institute.



Dr. Hubert Coleman awaits class reaction to his interpretation of the racial problem.

History Department Sponsors Seminars, Institutes, and Symposiums.

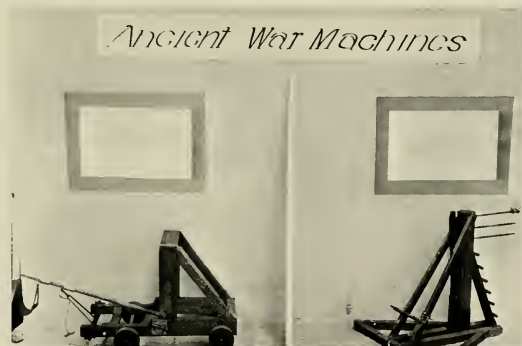

The History Department uses model displays to supplement class material.



Doctors Paschal and Steelman explain the use and construction of ancient war machines to four history majors.



To aid a student in his research paper, Mr. Dade searches government documents.



In the North Carolina Room of Joyner Library, students explore the history of the state.

Department of Library Science Schedules Institutes.

Serving ultimately all departments, faculty, and students, the Department of Library Science is highly specialized. Courses in Problems in School Librarianship, New Media for Information Storage, School Library Supervision, and Reading Guidance for Adults have been added. The department has been granted a National Defense Education Act Library Institute for school librarians for the summer, 1966. Located in new quarters on the second floor of Joyner Library, the department utilizes the facilities of the library.



Mr. Wendall W. Smiley,
Director
Mrs. Sara S. Batten
Miss Emily S. Boyce
Mrs. Anne C. Cargile
Mrs. Marguerite V. Crenshaw



Mrs. Frankie H. Cubbedge
Mr. H. F. Dade
Miss Billie Faye Evans
Mr. Earl D. Hart
Mrs. Ruby E. Hassell



Mr. James A. Jarman
Mrs. Sallie E. Mann
Mrs. Phoebe B. Owens
Dr. E. Louise Payne
Dr. Mildred D. Southwick



Mrs. Betsy Tharrington
Miss Elizabeth S. Walker
Mrs. Lily Weaver
Miss Minnie Wiggins
Miss Vernie Wilder



Mr. Lee G. Williams
Mrs. Mary E. Williams

Dr. Donald F. Bailey
 Mrs. BarDee Bond
 Mr. Oscar W. Brannan
 Mr. John W. Daniels
 Mrs. Stella Daugherty



Mrs. Mildred H. Derrick
 Mrs. Frances F. Dudley
 Mrs. Nancy C. Dunigan
 Mrs. Ellen C. Fleming
 Mrs. Tennala A. Gross



Dr. Tullio J. Pignani,
Director
 Mr. Paul W. Haggard
 Mr. F. Milam Johnson
 Mrs. Virginia G. McGrath
 Mrs. Evelyn B. Moye



Mathematics Department Proposes Grants

Department Head, Dr. Pignani, teaches maximum and minimum points.

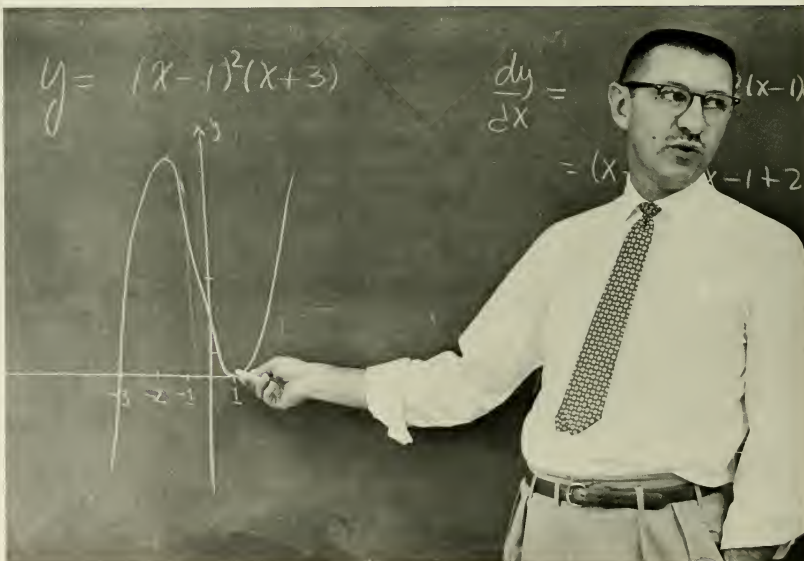



Even seemingly simple mathematics problems are sometimes complicated.

to Benefit Education Majors.

Enlarged course offerings at the graduate level and service courses for the pre-service and in-service teachers at the elementary and secondary levels have been added to the curriculum of the Mathematics Department. Several proposals for grants for these courses will be submitted to the National Science Foundation and to the Office of Education. Three active seminar groups—one for freshmen, Inequalities, and two for graduate students and faculty called Metric Spaces and Ordinary Differential Equations—provide opportunities for expanded learning outside the classroom.



Secretary, Mrs. Moore, is well known by many mathematics majors.



Mr. Calvin I. Owens
Dr. Sallie E. Pence
Dr. James C. Pleasant
Mr. Frank W. Saunders
Dr. Katy O. Sowell

Mrs. Brownie H. Stencil
Mr. Fountain Taylor, Jr.
Mr. Frank C. Townsend
Miss Louise L. Williams
Mr. Robert N. Woodside

Philosophy Seminars Stimulate Intellectual Inquiry.

Dr. John Kozy, Jr.,
Director
Mr. Cleveland J. Bradner
Mr. D. D. Gross
Mr. Ernest C. Marshall



Close relationship among students and instructors results from the relatively small size of the Philosophy Department. Highly subjective subject matter attracts students interested in abstract thinking. Most advanced courses are conducted in seminar fashion, which proves to be quite conducive to student participation and intellectual inquiry and development. The Philosophy Department of East Carolina College has North Carolina's only chapter of Phi Sigma Tau, the National Honor Society for Philosophy.



Informality and small classes are conducive to understanding.



Dr. Kozy confers with Mr. Gross and Mr. Marshall, two members of the department.

Mr. Herbert R. Carlton
Dr. John M. Howell,
Director



Dr. Faye Carroll
Dr. James C. Dixon



Mr. John S. Fletcher, II
Dr. J. G. Kim



Dr. William F.
Troutman, Jr.
Dr. Darrell C. Wilson



Institutes on Constitutional Democracy and Totalitarianism bring hundreds of secondary school teachers to the campus during the summer. Preparing high school social studies teachers to present an effective comparison of the Soviet Bloc and the free world, this program has received national recognition and serves as a pattern in other states. Summer, 1965, brought the approval of a new graduate degree; and it was offered for the first time in the fall. Standing between departments too small to employ specialists in all fields and those emphasizing graduate studies, the Political Science Department offers a liberal arts major and minor and a teacher-training minor.

Political Science Department Wins National Recognition.



Tom Mangum explains his view to Dr. Howell.



Dr. Clinton R. Prewett,
Director
Mr. Calvert R. Dixon
Dr. William F. Grossnickle



Dr. Ramon M. Hedges
Dr. Granville B. Johnson
Dr. Thomas E. Long



Dr. Julia D. Marshall
Dr. Charles C. Mitchell
Mr. Frank J. Sadlack



Psychology Department Obtains



Kelly Wells and Jay Steinberg assist Dr. Zimmerman in constructing experimental equipment.



Committee of the Psychology Department meets in the new therapy room.

Experimental Equipment.

Research in teaching is emphasized in the Department of Psychology. Housed in the new Education Psychology Building, the department now has an Animal Colony, a Physiological Laboratory, and a Shop. Three master's degrees are offered, and new opportunities in the Industrial Program are available. One of the three master's programs, that of Clinical Psychology, is the only two-year graduate program at East Carolina College. The Caswell Center in Kinston has been opened for Clinical Internship. In addition to special faculty and graduate student research projects, the Psychology Club sponsors monthly lectures.



Dr. Prewett and Kermit Keeter build a maze to be used in an experiment.

Six New Courses Augment



Mrs. Howell explains the rapid growth in population.

Studies with the Regional Development Center and in Community Action Projects provide opportunities for qualified students in sociology to gain first-hand experience in agency and settings. Six new courses have been added this year, and a Master's Degree is being proposed in the near future. One of the faculty members has done anthropological research on the cultures of Japan and Hawaii. To increase insight into modern living, the department sponsors lectures in anthropology and sociology. The Sociology Club provides opportunities for students and faculty to associate, to interchange ideas and to promote interest in sociology, anthropology, and social service.

Sociology Department Curriculum.



Mr. Robert W. Birchfield, Jr.
Dr. George A. Douglas
Dr. Melvin J. Williams,
Director



Mrs. Gladys D. Howell
Dr. Ralph R. Napp
Dr. Blanche G. Watrous



Dr. Williams demonstrates the importance of charts in sociological studies.

School of Business Installs Electronic

Mr. James H. Bearden
Miss Dorothy Brandon
Mr. Norman H. Cameron
Dr. Albert R. Conley
Miss Frances Daniels



Mrs. Ouida C. Debter
Mr. Frank DeFelice
Dr. Audrey V. Dempsey
Mrs. Thadys J. Dewar
Dr. William H. Durham, Jr.



Miss Ruby E. Edens
Mr. Alton V. Finch
Dr. Marjorie P. Guy
Mr. Joseph H. Hanchrow
Dr. Alice M. Harrison



Mrs. Carol Ann Hart
Mr. William S. Hart
Dr. Paul T. Hendershot,
Assistant Dean
Mr. Joseph A. Hill



Business student takes dictation from a tape recording.



Typing student learns correct finger placement.

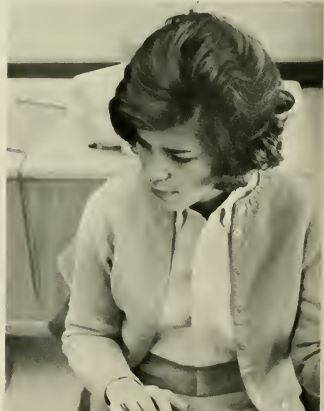

Secretarial Science Laboratory.

Involvement of the School of Business with actual application of knowledge preparing students for the business world distinguishes it from other departments and schools on campus. As a result of the extension of the curriculum in accounting, economics, business administration, and teacher education, the School of Business now occupies the south wing of Rawl on the first and second floors. The installation of a completely electronic secretarial science laboratory has led to new courses in electronic data processing. For the first time, an Executive Training Seminar, conducted by prominent businessmen, is available. The main project of the new Bureau of Business Research is the publication of research bulletins. Professional organizations such as Delta Sigma Pi and Pi Omega Pi are open to students majoring in business.



Mr. Samuel T. Hill
Mr. W. W. Howell
Mr. Kenneth C. James
Dr. Ray L. Jones
Dr. E. R. Browning,
Dean



Mrs. Ruth B. Jones
Dr. Tori M. Larsen
Mr. Gorman W. Ledbetter
Dr. A. Joseph Lerro
Mrs. Linda W. Little



Miss Velma W. Lowe
Mrs. Lucille K. Lundy
Mr. Jesse L. McDaniels
Dr. Harold M. McGrath
Mrs. Mildred T. McGrath



Miss Gwen Potter
Mr. Fred Hollis Reardon
Dr. Donald C. Rocke
Dr. Joseph W. Romita
Miss Margery S. Sparks



Dr. Arnold H. Sutin
Mr. Jack W. Thornton
Mr. William H. Watson
Mr. Robert H. West
Dr. James L. White



Departmental meetings bring together members of the Education Department for information pertaining to all majors.



School of



Education majors must learn to operate the projector.



This year the School of Education is offering a degree in Speech and Hearing and Special Education. Established into the curriculum are a number of courses centering around Audio-Visual Education. The School of Education has special facilities for testing in the areas of speech, hearing, mental retardation; guidance counseling; and remedial reading. Along with these innovations the School of Education sponsors seminars for superintendents, principals, and supervisors. To put the student and his education first is the objective of the school.

Education Boasts New Curriculum.



Dr. Frank Arwood
Dr. James Batten
Mr. James W. Carruth
Dr. Thomas A. Chambliss



Dr. Amos O. Clark
Dr. Joseph W. Congleton, Jr.
Mrs. Elsie Eagan
Dr. Frank Fuller



Dr. Keith D. Holmes
Dr. Margaret Ingram
Dr. William B. Martin
Dr. Ruth Modlin



Miss Annie Mae Murray
Dr. Ruth Nixon
Dr. Gilbert Rajland
Dr. Mary Lois Staton

Department of Establishes New

Dr. Miriam B. Moore,
Director
Miss Mabel E. Dougherty



Dr. Josephine A. Foster
Mrs. Mabel L. Hall



Mrs. June M. Henton
Mr. Richard W. Henton



Miss Moselle Holberg
Miss Ruth Lambie



Dr. Vila H. Rosenfeld
Mrs. Janis B. Shea



Miss Alice Strawn
Miss E. Merle Wade



Miss Thelma B. Walker



With the aid of a grant from the Office of Economic Opportunity, the Home Economics Department is working on a Home Management Institute. A new major program, Institution Management, has been added to the curriculum. A Day Care Training Program is also underway. Open to majors in this department is membership in the American Home Economics Association; and qualified upperclassmen are invited to become members of Phi Omicron, the honorary Home Economics Fraternity. Identified by their white uniforms, girls in Home Economics are taught fundamental ideas about nutrition, home management, family living, and clothing design and construction. Bloxton House is the laboratory where girls must be able to function before they complete the requirements for their major. At the house the girls live, cook, and manage affairs of the home under actual conditions to be found in their future homes.

Home Economics Foods Major.



Nursery school provides opportunities for children to learn at their own level of development.



Institution Management major gains experience in quantity food production.



Changes within the family are analyzed in terms of the different stages in the family life cycle.

Action by the Board of Trustees has given the former Industrial Arts Department a new name, the Department of Industrial and Technical Education. This new name more accurately describes a program which has been broadened to prepare graduates for industrial non-teaching degrees as well as teaching degrees. The new program will give industry majors a balanced grouping of courses selected to give general education, grounding in mathematics and the physical sciences, understanding of industrial processes through laboratory experiences, and understanding of the problems facing industrial management.



Industrial Arts student makes a scale drawing before beginning construction.

Trustees Re-Name of





Mr. Wilbert R. Ball
Mr. Frederick L.
Broadhurst
Dr. Thomas J.
Haigwood
Mr. William R. Hoots,
Jr.
Dr. Kenneth L. Bing,
Director



Mr. Clarence M. Kelsey
Mr. Robert W. Leith
Mr. Blondy E. Scott
Mr. Paul E. Waldrop, Jr.

Department Industrial Arts.



Maynard West, James Staney, and Edward Kern study the operations of an offset press.

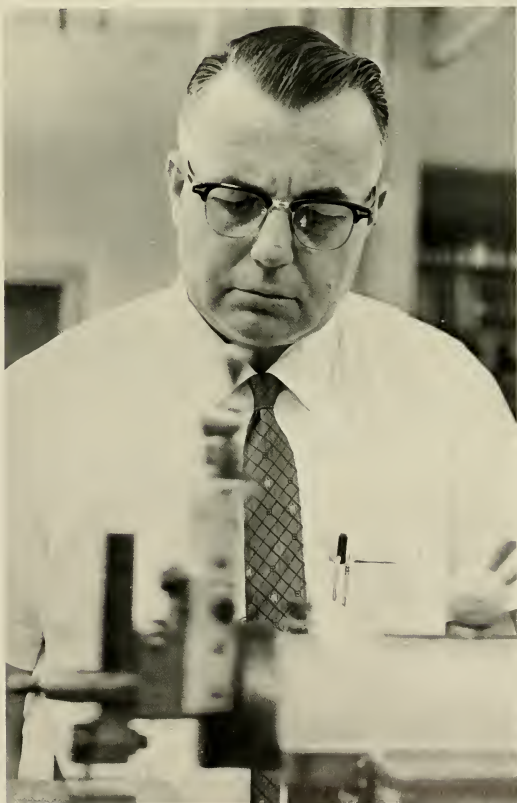

Great concentration is needed to work with a metal shaper.



Skilled fingers strum the harp.

New and better facilities will accommodate music majors who have, heretofore, spent many hours practicing in the restrooms and the janitor's closets. The three-story Music Building, due for completion in July, will open for the beginning of Fall Quarter, 1966. The School of Music works with many of the Drama Department's productions. The school also sponsored its Annual Contemporary Music Festival and a seminar in Contemporary Wind Literature during the summer of 1965. Preparations are underway to establish a music therapy program, in which the students will work with the handicapped.

Music Building

Mr. Earl E. Beach,
Dean
Dr. Thomas H.
Carpenter
Mr. Herbert L.
Carter
Dr. Robert Carter
Miss Beatrice Chauncey



Miss Elizabeth Drake
Dr. W. Edmund Durham
Miss Elspeth A. Foley
Mr. Clyde S. Hiss
Dr. Carl T. Hjortsvang



Mr. Robert Irwin
Mr. Harold A. Jones
Mr. George W. Knight,
Jr.
Dr. Thomas W. Miller





Mr. Serrins, Barbara Gurley, Dr. Mailman, and Dean Beach study the score of Dr. Mailman's latest composition.

Will Open in September, 1966.



Dr. Charles W. Moore
Mr. Gene Narmour
Mr. James H. Parnell
Mr. John T. Rehm
Mr. James A. Searl



Mr. David Serrins
Mr. Barry M. Shank
Mrs. Ruth G. Shaw
Mrs. Eleanor E. Toll
Mr. Paul Q. Topper



Mr. Donald C. Tracy
Mr. Ralph E. Verrastro
Mr. Dan Vornholt
Mrs. Gladys R. White



Miss Barbara Adams
Miss Lee M. Bennett



Mrs. Ruth J. Broadhurst
Mrs. Adelaide S. Dunn



Mrs. Inez N. Martinez
Miss Edith Myers



Miss Rhoda M. Nielsen
Mrs. Barbara L. Oylar



Miss Evelyn L. Perry
Mrs. Joanne Suggs



Mrs. Bonnie E.
Waldrop
Mrs. Eva W.
Warren, *Dean*

Offering one of the three National League for Nursing accredited baccalaureate programs in North Carolina, the School of Nursing is the oldest school on campus. Graduates from this school are qualified for the licensing examinations to become registered nurses. In addition to regular services, the school co-sponsors with the Pitt County Unit of the American Cancer Society a Cancer Care Nursing Conference for the eastern half of North Carolina. Construction has begun on a new building for the School of Nursing. Matching funds for this building are being provided through a grant from the Department of Health, Education, and Welfare.

Nurses Sponsor



As part of their training, Public Health students make home visits.



Student nurses work under supervision with patients in Pitt County Memorial Hospital.

Cancer Conference.



Anne Davis adjusts inhalation equipment.

Physics, Chemistry, Biology, and Science Education comprise the Division of Natural Science. The Physics Department is equipping a nuclear physics laboratory for the use of students and faculty. This department along with the Biology Department is planning a new building to be constructed this summer. Emphasis on marine biology has increased with the addition of three marine biologists to the staff of the Biology Department. The Chemistry Department now offers a Bachelor of Science Degree. Eventual accreditation by the American Chemistry Society is its objective. To achieve this goal, the department is gradually improving laboratory and library facilities, increasing the staff, and offering additional courses. The Science Education Department places its efforts on science for teachers, especially elementary grade teachers.

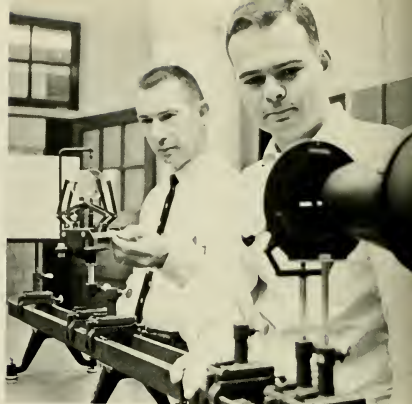

Mr. Read and a physics student adjust a nodal slide for an optics experiment.



Dr. Charles W. Reynolds,
Director
Dr. Carl G. Adler
Mr. Donald E. Bailey
Mr. Francis P. Belick



Dr. Austin D. Bond
Dr. Joseph G. Boyette
Dr. J. William Byrd
Dr. Donald F. Clemens



Dr. Graham J. Davis
Mr. J. O. Derrick
Dr. Patricia Daugherty
Dr. Frank W. Eller



Dr. Grover W. Everett
Mrs. Lucille Garmon
Dr. Mary C. Helms
Dr. Rufus M. Helms



Dr. Donald B. Jeffreys
Mrs. Martha N. Jones
Dr. Clifford B. Knight



Dr. John S. Laurie
Dr. Joseph N. LeConte
Dr. Arthur R. Macon
Mrs. Billie Macon



Dr. Floyd E. Mattheis
Mr. James D. Nicholson
Mr. Floyd M. Read
Dr. Thomas C. Rutherford



Dr. Edward P. Ryan
Dr. Thomas C. Sayetta
Dr. William L. Selser
Mr. Moses M. Sheppard



Dr. Everett C. Simpson
Dr. Edgar F. Stillwell
Dr. Stanley N. Wilkes
Dr. Christine Wilton



Division of Natural Science Includes Four Departments.



Chemistry students analyze an experiment.

Dr. David J. Middleton, *Director*
 Mr. Garlan F. Bailey
 Miss Vivian Crickmore
 Miss Mary K. Duggan
 Dr. Roland F. Fischer



Dr. Violet Fischer
 Mrs. Erma W. Glover
 Mr. Council T. Jarman
 Mr. Edmond Limer, Jr.



Mr. Coy E. McClintock
 Mr. James A. McGee
 Mr. Charles F. McKiever
 Mr. Vinson A. McNeill



Mr. Clyde W. Matthews
 Mr. Marion P. Sykes
 Mr. Mack P. Trent, Jr.
 Mr. Clark Trivett



Dr. Jenkins effects the expansion of the Cherry Point Center.

Reaching non-resident students equal in number to that of the campus student body, the Extension Division of East Carolina College serves to carry the academic beam to students who cannot attend classes on the campus. Through its branches that reach from Raleigh to Manteo and from Elizabeth City to Wilmington, the Extension Division allows many people who would not otherwise be able to do so to begin or to continue their college education. Members of the military service are offered two-year programs at Cherry Point, Camp Lejeune, and Seymour-Johnson Air Force Base. As well as the full-credit courses, the division makes available non-credit courses to business, industrial, and public school groups. This year Manteo received the services of the Extension Division which began teaching freshman courses to residents of the outer banks and the coastal region.

College Enrollment Doubles Through Extension Division.



Night classes consume spare time of young Marines.

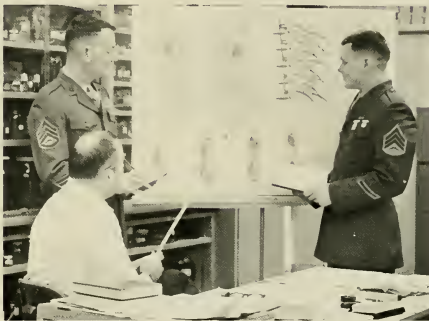

Charts clarify study of the paramonium.



An airman takes textbooks on a long distance flight.



Marines continue higher education while in military service.

GRADUATES



East Carolina's expansion is mirrored by the new men's dormitory rising above the trees.



ARNOLD, CAROLYN M.	English	Gastonia
BAILEY, MICHAEL C.	Clinical Psychology	Greenville
BARNES, MARY C.	Clinical Psychology	Winterville
BASS, RICHARD W.	English	Wilson

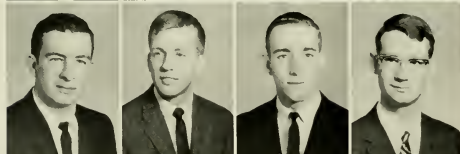

BAYLEY, HARRY PARKER	Industrial Arts	Chesapeake, Va.
BECK, STEVEN PAUL	English	Winston-Salem
BOLES, ROGER DEAN	Mathematics	Winston-Salem
BOWERS, FRED WATSON	Business	Roanoke Rapids



BRIDGERS, HELEN R.	Elementary Education	Conway
BRINSON, LEE WOODARD	Geography	Fayetteville
BROUSSEAU, ANDRE R.	Mathematics	New Iberia, Louisiana
BROWN, JOSEPH EARL	Mathematics	Greenville



BROWN, WILLIAM A., JR.	Music Education	Tarboro
BUNDY, STEPHEN A., JR.	Psychology	Burlington
BURDEN, HUBERT WHITE	Biology	Hertford
BURRIS, KENNETH W.	Biology	Greenville



CRAFT, ROBERT DAVID	Business Administration	Norfolk, Va.
CREECH, WILLIAM D.	Business	Snow Hill
CRIPPEN, GILBERT	Geography	Tampa, Fla.
CUMMINGS, JAMES BRYCE	Geography	Greenville



DEWAR, JAMES B., JR. Biology Fuquay-Varina
 DORSEY, NEIL EDWARD History Malverne, N.Y.
 EAGLES, ROBERTA SUE English Ahoskie



EAGLES, ROSEMARY English Education Greenville
 ELMORE, WILLIAM R., JR. North Charleston, S.C.
 EVANS, THOMAS LLOYD Psychology
 Mathematics Wilmington



FALES, FRANKLIN TODD Political Science Wilmington
 GLISSON, LAWRENCE M. Hendersonville
 HARRISON, ALBERT K. Business Administration Woodland
 Business

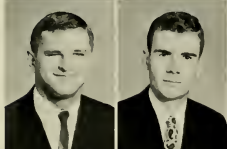

HARSCH, HENRY Asheboro
 Art
 HOWELL, BRUCE INMAN History Garysburg



HYLE, ROY ALTON Newport News, Va.
 Biology
 JOHNSON, MELONIE Madisonville, Ky.
 History



LECROY, HOYT FRANKLIN Summerville, Ga.
 Music
 LEE, JULIUS DONER Dunn
 Business



LITTLE, JAMES LARKINS Clayton
 Business Administration
 LONG, LARRY WILSON Radford, Va.
 Music Education



LOVELACE, TIMOTHY C. Wendell
 Guidance
 MULLEN, JOEL B. Raleigh
 Business Administration

PEARSON, ROBERT A. Industrial Arts
 REDMOND, JAMES A., JR. Business
 RESSEGUIE, GEORGE I. Business

Charlotte
 Midlothian, Va.
 Sanford



ROBBINS, JOHNNIE M., JR. Education
 ROSS, MARSHA JEAN Art
 SLOAN, MARVIN BRUCE Business Administration

Manteo
 Franklinton
 Sanford



STEPHENS, ROGER LYNN Music
 STEWART, ROBERT E. Elementary Education Administration
 THOMAS, CHARLES J., JR. Business

Springfield, Ohio
 Greenville
 Lenior



THRIFT, DAVID WESLEY Education
 TIPPETT, SHIRLEY ANN Library Science, English
 VOGEL, ROSALIE MARIE Biology

Greenville
 Oxford
 New Bern



WARD, BOBBY JULIAN Biology
 WARLICK, JAMES G., II History

Hobbsville
 Whiteville



WELLS, KELLY ALBERT Psychology
 WILLARD, GEORGE ANNE History

Snow Hill
 Wilson



WILLIAMS, EDWIN JERRY Chemistry
 WOOD, LESLIE H., JR. Biology

Kinston
 Dunn



WOODALL, W. ERIC, JR. Mathematics
 YOUNG, SHARON ANN History

Benson
 Richmond, Va.



GRADUATES



Officers: Joan Powell, Secretary, Sue Grimes, Treasurer.

Proud . . .
Final Year
Relief . . . Rank
Practice Teaching . . .
Ecstatic . . . Adept
Superior . . .
Dignified . . . Joyous
Educated . . . Ambitious
Graduation . . .
Success



. . . Class of 1966.

Representatives: Jane Mewborn, Dee Leonard, Celia Orr, Mike Lambeth, John Bell, Joyce Sigmon.



- ABBOTT, BENJAMIN L. Raleigh
Business, A.B.
- ABERNATHY, DONNA M. Haw River
Mathematics, A.B.; Math Club, Alpha Xi Delta; Garret Hall Secretary; Young Democrats Club
- ADAMS, BARBARA ANN Wilmington
Home Economics, B.S.; Wake Forest Transfer; Home Economics Club; Wilson Hall President
- ADAMS, HERBERT RAY Fenton
Business, A.B.; SGA Elections Committee; Theta Chi Chaplain; Circle K Club; Phi Beta Lambda.
- ALDERSON, JO CAROL Colonial Heights, Va.
Business, B.S.; Pi Omega Pi, Secretary; Phi Beta Lambda, Reporter; Student National Education Association.
- ALEXANDER, MARY S. Charlotte
Psychology and Sociology, A.B.; Dance Club; Psychology Club.
- ALKAZIN, DAVID MICHEL Scotland Neck
Industrial Arts, B.S.; Industrial Arts Club.
- ALLEN, ALICE JEAN Farmville
English, A.B.; *East Carolinian*, Managing Editor, Layout Editor; Marshal; Women's Honor Council; Student Counselor; *The Key*, Editor; Publications Board; Dean's Advisory Council; SGA, Identification Card Committee Chairman; Alpha Phi, Social Chairman, Standards Chairman, Chaplain; WHO'S WHO AMONG STUDENTS IN AMERICAN UNIVERSITIES AND COLLEGES.
- ALLEN, BARBARA ANN Charlotte
Interior Design, B.A.; Interior Society of Interior Design.
- ALLEN, ROBERT DENNIS Rocky Mount
Art, B.S.; Art Club; College Artists Association.
- ALLEN, RUSSELL EUGENE Bladenboro
Education, B.S.; Baptist Student Union; Student National Education Association College Union.
- ALLIGOOD, GRETA JANE Washington
Mathematics, A.B.; Math Club; Chi Beta Phi; Sigma Tau Sigma; Student Counselor; Freshman Math Award.

BUCCANEER Receives Second Straight Honor Rating.

- AMYETTE, RAYMOND A. Kinston
Chemistry, B.S.
- ANDERSON, CLINTON E. Fayetteville
Business, A.B.; Day Student Secretary; Lambda Chi Alpha; Society for the Advancement of Management; Inter-Fraternity Council.
- ANDERSON, LOIS DIANNE Durham
Accounting, A.B.; Student Counselor.
- ANDERSON, RALPH E. Alexandria, Va.
Geography, B.S.; Campus Radio and Television; Young Democrats Club; ROTC.
- ANDRESS, JULIA H. New Bern
Education, B.S.; Centenary College Transfer; Kappa Delta Pi; Student National Education Association.
- ANDREWS, JAY B. Louisville, Ky.
Business, A.B.; Varsity Football.
- ANDREWS, LYNDA ELIZABETH Rocky Mount
Education, B.S.; Student National Education Association; Women's Glee Club.
- AREFORD, ANN LOUISE Pittsburgh, Pa.
Education, B.S.; Student National Education Association; Association for Childhood Education; Recreation Association.
- ARMSTRONG, PAUL III Pinetops
History, B.S.; King Youth Fellowship.
- ARTHUR, THOMAS EARL Hampton, Va.
History, B.S.
- ASKEW, GARLAND LEGRAY Colerain
History, A.B.; Phi Sigma Pi, Secretary, Vice-President; SGA, Conference Committee; College Bowl Team; Dean's List; Sigma Tau Sigma; Floor Manager; WHO'S WHO AMONG STUDENTS IN AMERICAN UNIVERSITIES AND COLLEGES.
- ASKEW, PHYLLIS P. Milwaukee
Education, B.S.; SGA; Young Democrats Club; Wilson Hall Officer; Student National Education Association; Association for Childhood Education; Woman's Recreation Association.
- AULBERT, LINDA KAYE Mebane
Education, B.S.; Student National Education Association.
- AYCOCK, CHARLES A. Greenville
Business, A.B.; Phi Sigma Tau; Resident Counselor; AFROTC.
- BADENHOP, PATSY ANN Greensboro
Education, B.S.; Student National Education Association; Student Counselor; Woman's Choir.
- BAGWELL, TIMOTHY BRYANT Charlotte
Art, A.B.; Freshman Class Treasurer; Sophomore Senator; Day Student Representative; College Union Board, President; Theta Chi, Secretary, Vice-President; Inter-Fraternity Council, President; *The Buccaneer*, *East Carolinian*, Greek Editor.





BAILEY, THOMAS LESLIE Portsmouth, Va.
Sociology, B.S.; Sociology Club; Activities Committee.

BAKER, ROBERT H. III Mooresville
Psychology, A.B.; Westminster Fellowship, Treasurer, President; Inter-Religious Council; Phi Sigma Pi.

BAKER, VERLA LAMM Lucama
Education, B.S.; Student National Education Association; Association for Childhood Education; Gamma Beta Phi; Methodist Student Union.

BALDWIN, ANNA L. Liberty
Social Studies, B.S.



BALLARD, RHEBA MERLE Mount Holly
Education, B.S.; Emmanuel College Transfer; Student National Education Association; King Youth Fellowship.

BARBEE, ANN REGAN Jacksonville
Music, B.M.E.; Sigma Alpha Iota; *Rebel*, Copy Editor; *East Carolinian*; Marching Pirates; Symphonic Band; Varsity Band; Chapel Choir.

BARBOUR, CAROLYN P. Clayton
Mathematics, B.S.; Student National Education Association; Young Democrats Club; Math Club.

BAREFOOT, JAMES G., JR. Raleigh
Art, B.S.; Aycock Dorm, Vice-President; Inter-Dormitory, Secretary; SGA Senator; Men's Glee Club; Concert Choir; Delta Phi Delta; College Artists Association.



BARKER, LYNWOOD WAYNE New Bern
History, A.B.; History Club, Vice-President; *Buccaneer*; Phi Sigma Pi; Young Democrats Club.

BARNES, DAVID C., JR. Lenoir
History, B.S.

BARNES, ELIZABETH C. Jackson
Education, B.S.; Student National Education Association; Association for Childhood Education; Homecoming Representative.

BARNES, MARY THIGPEN Mount Olive
Home Economics, B.S.; Home Economics Club.



BARNETTE, RUSSYLL, JR. Richmond, Va.
Biology, B.S.

BARNHILL, NATHAN C. Stokes
Science, B.S.

BASS, CAROLE JEAN Fremont
Mathematics, B.S.; Student National Education Association; Student Counselor, Math Club; Gamma Beta Phi; Chi Beta Phi.

BASS, EMMA LYNN Rocky Mount
Education, B.S.; Student National Education Association; Alpha Phi, Historian.

SENIORS

BEAMAN, EVELYN SUTTON Snow Hill
Education, B.S.; Student National Education Association.

BEASLEY, PATSY RUTH Wilson
Education, B.S.; Student National Education Association; Alpha Omicron Pi; Fletcher Hall, Treasurer.

BEATTY, RICHARD LEE Jacksonville, Fla.
Art, B.S.; Delta Phi Delta; Historian; College Artists Association, President; National Art Education Association, President; National Society of Interior Design, Secretary; Playhouse, Poetry Forum.

BEAVERS, JANE MARKHAM Durham
English, B.S.; Angel Flight, Operations Officer, Dormitory Vice-President; Wesleyan Foundation.



ELL, JOHN STANCLIF, JR. Newport
Business, A.B.; Phi Kappa Tau, Vice-President; Society for Advancement of Management, President; SGA, Senator of Junior and Senior Class, Chaplain; Dean's Advisory Council.

ELL, LAWRENCE LEE Altavista, Va.
Mathematics, B.S.; Lambda Chi Alpha, Secretary; Interfraternity Council; Math Club; Young Republican Club.

ELLMER, RICHARD L. Garden City, N. Y.
History, A.B.; Inter-Dormitory Council; Varsity Track; Men's Glee Club.

ELOFF, BERNARD ED Richmond, Va.
Speech, B.S.; Playhouse.



ENFIELD, WILLIAM J. Rocky Mount
Business, B.S.; College Union.

ENSON, LYNWOOD EARL Deep Run
Business, A.B.

ERG, JUDITH ANNE Massapequa, N. Y.
Education, B.S.; Student National Education Association; Alpha Omicron Pi; Women's Recreation Association.

ERGMAN, RONALD E. Madison, N. J.
Physical Education, B.S.; Phi Epsilon Kappa; Baseball.





BERNHARDT, JOHN C. Salisbury
Business, A.B.; Football Team.

BETTS, JOHN WALTER Milford, Del.
Psychology, A.B.; Transfer Student; Psychology Club; Phi Sigma Pi.



BIDDAR, JOHN P. Scotch Plains, N. J.
Psychology, A.B.; Sigma Phi Epsilon, President; Inter-Fraternity Council.

BIERMA, KERRY R. Havelock
Education, B.S.; University of Florida Transfer; Student National Education Association; *Buccaneer* Staff.



BIESECKER, RONDA A. Lexington
Business, B.S.; Majorette; Young Republicans Club; Women's Judiciary; Day Student Representative; Chi Omega, Assistant Secretary, House Manager.

BIGGS, BRUCE ARTHUR Pinetown
Business, A.B.; Inter-Dormitory Council, Secretary; Phi Beta Lambda, President; Society for Advancement of Management, Treasurer; Delta Sigma Pi; Varsity Baseball; Dean's Advisory Council; Scott Dormitory Secretary.

BIVINS, AGNES CAROLYN Hillsborough
Organ, B.M.E.; Concert Choir; College Singers; Opera Theater; Chapel Choir; Playhouse.

BLAKE, PAUL ROBERT Raleigh
Social Studies, B.S.; Campus Radio and Television; Playhouse; Men's Glee Club; Concert Choir; Beta Gamma; Broadcasting Guild; Playhouse Laurel Award.



BLANTON, HOWARD ALLEN Teachey
English and Library Science, B.S.; Library Club, President; Dean's Advisory Council.

BLYTHE, CHESTER EARL Franklin, Va.
Chemistry, A.B.; AFROT; Arnold Air Society.

BOATRIGT, JUANITA L. Monroe
Education, B.S.; Student National Education Association.

BOBBITT, JACK P., JR. Tarboro
Physical Education, B.S.; Phi Epsilon Kappa; Varsity Football; Health and Physical Education Majors Club.



BOLLING, JAMES E., JR. Norfolk, Va.
Business, B.S.; Delta Sigma Pi; Dormitory Officer.

BOST, JAMES POWLAS Mount Airy
Industrial Arts, B.S.; Industrial Arts Club.

BOYHAN, THOMAS PETER Oakdale, N. Y.
Physical Education, B.S.; Lacrosse Team, Captain; Physical Education Majors Club.

BRADBURY, VICTORIA V. Beaufort
Education, B.S.; Student National Education Association; Alpha Omicron Pi.

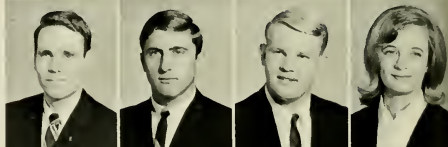

BRADY, JOHNNY THOMAS Cary
Business, A.B.

BRICKHOUSE, HERBERT L. Columbia
Physical Education, B.S.; Alpha Phi Omega; Physical Education Majors Club.

BRIDGERS, BLANNIE P. Milwaukeee
Education, B.S.; Student National Education Association; Association for Childhood Education; Garret Dorm, President; Gamma Beta Phi; Young Democrats Club; College Union; Angel Flight; Woman's Judiciary; Dean's Advisory Council.

BRINKLEY, LINDA FAYE Creedmoor
Business, B.S.; Phi Beta Lambda; Pi Omega Pi, Historian.



BRINN, PHYLLIS SUE Bath
Education, B.S.; Student National Education Association; *Buccaneer* Staff; Dormitory Officer; IDC Queen.

BROADHURST, MARY ELLEN Mount Olive
Education, B.S.; Student National Education Association; Association for Childhood Education; Young Democrats Club.

BROCK, CHARLES E., JR. Norfolk, Va.
Industrial Arts, B.S.; Pi Kappa Phi; Circle K Club; Industrial Arts Club.

BROCK, JAMES DOUGLAS New Bern
Social Studies, B.S.; AFROT.C.

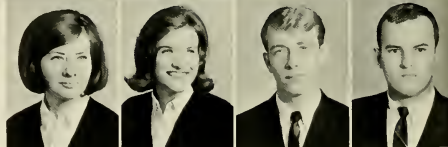

BRODSKY, BARRY H. Charlotte
English, A.B.; Alpha Epsilon Pi, Historian, Secretary; Phi Sigma Pi; Sigma Tau Delta; Inter-Fraternity Council; College Bowl Team.

BROOKS, BONNIE SUE High Point
Education, B.S.; High Point College Transfer; SGA, Senator; Association for Childhood Education; Women's Glee Club.

BROOKS, DONALD PARKER Wallace
Accounting, A.B.; Band; Phi Beta Lambda; Lambda Chi Alpha.

BROWDER, HUGH E. Weldon
Mathematics, A.B.; Math Club.





BROWN, CARL THOMAS
Physical Education, B.S.; Football, Student Coach. Lexington, S. C.

BROWN, JAMES A.
Physical Education, B.S.; Phi Kappa Alpha; Physical Education Majors Club. Rockingham

BROWN, LELA MAXINE
Education, B.S.; Student National Education Association; Delta Zeta, President; Panhellenic, President; Student Counselor; *Burcumber* Staff; Association for Childhood Education; SGA Representative; WHO'S WHO AMONG STUDENTS IN AMERICAN UNIVERSITIES AND COLLEGES. Wendell

BROWN, MARY JOYCE
Business, B.S.; College Singers; Student National Education Association; Women's Recreation Association; Phi Beta Lambda; Student Counselor. Hobbsville

SENIORS

BROWN, THELMA ANN
History, B.S.; History Club; Student Counselor. Clarkton

BRUBAKER, BETTY ANN
Education, B.S.; Atlantic Christian College Transfer; Student National Education Association. Kinston

BRUMBERG, LEWIS M.
Industrial Arts, B.S.; Industrial Arts Club. Selbyville, Del.

BRYAN, JUDITH ANN
Art, B.S.; Delta Phi Delta, Treasurer; College Artists Association; Art Club; Westminster Fellowship, Secretary. Rocky Mount

BUCK, DAVID RICHARD
Business, A.B.; Varsity Band; Symphonic Band; Collegians Dance Band; Marching Pirates. Vanceboro

BUCK, JAMES ARLEY
Industrial Arts, B.S.; Industrial Arts Club. Chocowinity

BUCK, WILLIAM HOLLIS
Music, B.M.; Varsity Band; Symphonic Band; Marching Pirates; Bass Choir; Circle K Club. Richmond, Va.

CAKE, SARA HALE
Education, B.S.; Student National Education Association; Wilson Hall, Vice-President. Rocky Mount

CALLOWAY, NANCY LEE
Music, B.M.; Sigma Alpha Iota, Secretary, President; Choral Union; Chapel Choir; Concert Choir; Women's Glee Club. Winston-Salem

CAMERON, BETSY CAROL
Education, B.S.; Student National Education Association; Kappa Delta, Vice-President, President; Dean's Advisory Council; Homecoming Representative. Jacksonville, Fla.

CAMPBELL, JACK W., III
History, B.S.; Student National Education Association. Sanford

CAMPBELL, ZOE BOLEY
Education, B.S.; Alpha Delta Phi; Student National Education Association; Student Counselor. Bethesda

CANNON, INA SUE
English and Library Science, B.S. Grimesland

CANUP, JOHNNY LEE
Physical Education, B.S.; Phi Epsilon Kappa; Football. Salisbury

CARAWON, LEWIS S.
Geography, A.B. Vanceboro

CARLBERG, CARL ARTHUR
Business, B.S.A.; Lambda Chi Alpha, Vice-President; Inter-Fraternity Council, Treasurer, Dean's Advisory Council. Hampton, Va.

CARLYLE, OPAL MARILYN
English, B.S.; Student National Education Association. Holly Ridge

CARTER, ELAINE J.
English, B.S. Garland

CARTER, LELIA H.
Sociology, A.B.; Student Counselor; Modern Dance Club; Sociology Club, Secretary, Treasurer; Westminster Fellowship, Vice-Moderator; Homecoming Representative; SGA. Jacksonville

CARTER, MICHELE RAE
English, B.S.; Student Counselor; Sigma Tau Delta, Vice-President. Elizabeth City

CASEY, FRANCES D.
Home Economics, B.S. Kinston

CASPER, WILLIAM THOMAS
Industrial Arts, B.S.; Industrial Arts Club; Epsilon Pi Tau. Swansboro

CAVINNESS, BETTY GAIL
Business, B.S.A.; Chi Omega; SGA, Day Student Representative, Homecoming Committee, Publicity Committee; Women's Honor Council, Attorney-General. Asheboro

CHAMBERS, BOBBY LEE
Music, B.M.; Concert Choir; Chapel Choir, President; College Singers; Choral Union; Methodist Student Union. Crewe, Va.



CHARLES, ELIZABETH J. Hastings-on-Hudson, N. Y.
Nursing, B.S.N.; Alpha Phi; Nurses Club; Aquanymphs.

CHARUHAS, HELEN C. Washington, D. C.
Music, B.M.; Chapel Choir, Choral Union; Concert Choir, Secretary; Sigma Alpha Iota, Vice-President; Pi Kappa Lambda; Concerts Program.

CHESSON, HILTON O. Creswell
Business, A.B.; Pi Kappa Phi, Social Committee; Phi Beta Lambda.

CHRISTENSEN, ROBERT C. Washington, D. C.
Spanish and Social Studies, B.S. and A.B.; Senior Class President; Sigma Pi Alpha, President; Phi Sigma Pi; Soccer Team, Captain; Lutheran Student Association, Vice-President; Varsity Track, College Union; Young Democrats Club; AFROT; College Choir; Men's Chorus; Freshman Class Vice-President; WHO'S WHO AMONG STUDENTS IN AMERICAN UNIVERSITIES AND COLLEGES.

CLARK, JAMES RICHARD Leaksville
Geography, A.B.; Inter-Dormitory Council; Young Democrats Club; Soccer Team; Track Team; Astronomy Club.

CLARK, JEANETTE T. Saint Pauls
Education, B.S.; Student National Education Association; Association for Childhood Education.

CLARK, WILLIAM HUNTER Warrenton
History, A.B.; SGA, Day Student Senator; Men's Honor Council, Vice-Chairman, Theta Chi President; Dean's Advisory Council; WHO'S WHO AMONG STUDENTS IN AMERICAN UNIVERSITIES AND COLLEGES.

CLEMENT, DOROTHY CAYE Rockville, Md.
Mathematics, A.B.; Math Club; History Club; College Bowl Team.

CLEMENT, JOHN RAYMOND Greenville
Mathematics and Physics, A.B.; Student American Institute of Physics, President; Math Club; Phi Sigma Tau; Soccer Team; College Bowl Team; WHO'S WHO AMONG STUDENTS IN AMERICAN UNIVERSITIES AND COLLEGES.

CLINE, HAROLD WAYNE Concord
Psychology, A.B.; Phi Kappa Tau, Secretary, Parliamentarian.

COATS, ROSE MARIE Dunn
Education, B.S.; Student National Education Association; Association for Childhood Education.

COBLE, CAROLYN ANN Alexandria, Va.
Nursing, B.S.N.; Nurses Club, Secretary; Angel Flight; Student Nurses Association; Alpha Xi Delta.

COBLE, JAMES DONALD Burlington
Business, A.B.; Pi Kappa Alpha, Parliamentarian; Society for Advancement of Management.

COCHRAN, RANDOLPH C. Chesapeake, Va.
Drama, A.B.; Playhouse; Campus Radio and Television; AFROT.

COHOON, HAL WALTER Columbia
Mathematics, B.S.; Student National Education Association; Young Democrats Club; Math Club.

COLE, SUSAN IRENE Goldsboro
Education, B.S.; Alpha Omicron Pi, Secretary; Student Counselor; Women's Recreation Association.

COLSTON, WILLIAM H. Roanoke Rapids
Physical Education, B.S.

COLWELL, BRENDA KATE Wallace
Art, B.S.; Art Club; *Bucaneers*; Student Counselor; Alpha Phi; Day Student Representative.

COOKE, CONNIE KAYE Zebulon
Education, B.S.N.; Student National Education Association; Association for Childhood Education.

COON, JOHN WILLIAM Kannapolis
History, B.S.; Inter-Dormitory Council, Secretary; Marching Pirates; Varsity Band; Campus Radio; Wesley Foundation; Phi Sigma Pi, SGA, WHO'S WHO AMONG STUDENTS IN AMERICAN UNIVERSITIES AND COLLEGES.

COPELAND, JAMES K., JR. Edenton
Business, B.S.

COPELAND, JASPER W. Franklin, Va.
Business, B.S.A.; Campus Radio and Television; Broadcasting Guild.

COPELAND, THOMAS R. Gaston
Physical Education, B.S.

COPELEY, WILLIAM M., III Orlando, Fla.
Psychology, A.B.; Pi Kappa Alpha.



SENIORS

East Carolina Boasts 450-Member Faculty.



COPPLE, CARL B. Elkin
Business, A.B.; Phi Sigma Pi, Treasurer.
CORBETT, DIANNE Snow Hill
Physical Education, B.S.; Physical Education Majors Club; Women's Recreation
Association; Angel Flight.
CORDERO, JOHN B., JR. Alexandria, Va.
Psychology, A.B.
COSTON, MARY ANGELA Roanoke Rapids
Education, B.S.; Aquanymphs; Alpha Phi; Women's Glee Club; SGA, Senator,
Student Counselor; Marshal Alternate.



COTTINGHAM, RICHARD L. Williamsburg, Va.
History, B.S.; Pi Kappa Phi.
COTTE, ANN S. Kinston
Biology, B.S.; Science Club; Chi Beta Phi.
COURSEY, MARTHA Savannah, Ga.
Education, B.S.; Young Democrats Club; Delta Zeta; Panhellenic Council; Student
National Education Association; Association for Childhood Education; Aquanymphs.
COWAN, BETTY CHERRY Greenville
Education, B.S.; Student National Education Association; Association for Childhood
Education.



COWELL, REBECCA ANNE Jacksonville
Education, B.S.; Student National Education Association; Association for Childhood
Education.
COX, EVELYN CRAIGE Belhaven
Music, B.M.
COX, HENRY CLEVELAND Rockingham
Psychology, A.B.; College Union; Psychology Club; Marching Pirates; Young Democ-
rats Club.
COX, LINDA RUTH S. Monroe
Social Studies, B.S.



COX, NORMAN JOSEPH Arlington, Va.
Psychology, A.B.; Freshman Swimming Coach; Lambda Chi Alpha; Men's Judiciary;
Honor Council.
COX, SAMUEL MEWBORN Jacksonville
Business, A.B.; AFROTC.
CRATCH, BILLIE JEAN Chocowinity
Business, A.B.
CRAWFORD, DIANE ELISE Westwood, N. J.
Education, B.S.; Student National Education Association; Aquanymphs; Alpha Omic-
ron Pi; Panhellenic Council; Women's Recreation Association.



CRAWFORD, KAY ELLEN Arlington, Va.
Psychology, A.B.; Psychology Club; Kappa Delta, Secretary; *Buccaneer* Staff.
CREECH, CHARLES W. Zebulon
Business, B.S.; Gamma Beta Phi; Phi Beta Lambda; Wesley Foundation; College
Union Bowling League.
CRENSHAW, ERIC R., JR. Farmville, Va.
Sociology, A.B.; Ferrum College Transfer; Sociology Club.
CRENSHAW, LINDA ANN Durham
Physical Education, B.S.; Alpha Phi; Aquanymphs, Vice-President; Women's Recreation
Association.



CROCKER, FRANCES A. Selma
Home Economics, B.S.; Home Economics Club; Dormitory Council.
CROOM, ANNE CAROL La Grange
Art, B.S.; Delta Phi Delta; Art Association.
CROSS, CAROL JEAN Charlotte
Education, B.S.; Student National Education Association; *Buccaneer* Staff; *East
Carolinian* Staff; Alpha Xi Delta; Panhellenic Council.
CRUTCHFIELD, PHYLLIS Efland
Education, B.S.; Student National Education Association.

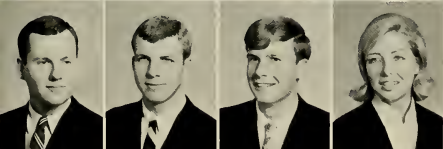

CULLIFER, JAMES CARL Bethel
Business, A.B.
CUMMINGS, GEORGE W. Atlantic Beach, Fla.
Chemistry, A.B.; Swimming Team; Men's Judiciary, Vice-Chairman; Kappa Alpha.
CUMMINGS, WILLIAM D. Summerfield
Geography, A.B.; Sigma Chi Alpha, Treasurer; AFROTC.
CUTTS, CARMIA LEE Roanoke, Va.
Education, B.S.; Student National Education Association; Modern Dance Club.



DADDONA, CARL LOUIS Norristown, Pa.
Business, A.B.; Freshman Football; Varsity Baseball.
DAIL, JAMES RONALD Edenton
Business, A.B.; Circle K Club; Pi Kappa Phi, Treasurer; Phi Beta Lambda; Scott
Dormitory, Treasurer.
DAIL, ROBBIE NILE Greenville
Business, B.S.; Delta Sigma Pi, Secretary, Pledge Master.
D'AMBROSIO, LOUIS A. Stratford, Pa.
Business, A.B.; Karate Team; Alpha Phi Omega, Historian; *East Carolinian*,
Advertising Manager; SGA.

DANIEL, BETTY BROOKS
Library Science, B.S.; Student National Education Association; Library Club, Secretary-Treasurer.

DANIELS, JANE BOLTON
Mathematics, B.S.; Math Club.

DAUGHTRY, RONNIE C.
Biology, B.S.; Phi Kappa Tau, Editor.

Roxboro
Greenville
Faison



DAVENPORT, DANA LEE
Education, B.S.; Student National Education Association; Canterbury Club; Cotten Hall, President, Secretary.

DAVES, BETTY LOUISE
Education, B.S.; Student National Education Association; Women's Chorus; Association for Childhood Education.

DAVIS, BARBARA JEAN
Psychology, A.B.; Women's Glee Club; Psychology Club.

Columbia
Staff
Durham
Rocky Mount

SENIORS

DAVIS, CAROLYN U. Mechanicsville, Va.
Education, B.S.; Student National Education Association.



DAVIS, FLORA PATRICIA
English, A.B.; Kappa Delta; East Carolinian Staff; Women's Glee Club; *Buccaneer* Staff. White
Fayetteville

DAVIS, FRANCES MOORE
Education, B.S.; Student National Education Association; Peace College Transfer. Fayetteville

DAVIS, GRADY GEORGE
Business, B.A. Davis

DAVIS, NANNIE ELIZABETH
Education, B.S.; Student National Education Association; *Buccaneer* Staff; SGA. Griffon
Staff; East



DAVIS, RICHARD TAYLOR
Physical Education, B.S. Monroe

DAVIS, RONNIE L.
Industrial Arts, B.S.; Industrial Arts Club; Student National Education Association; Industrial Arts Association; Scott Dormitory, Vice-President; Inter-Dormitory Council; Epsilon Pi Tau. Newport News, Va.

DAVIS, SALLY ANN
English and Spanish, B.S. Goldsboro

DAVIS, SANDRA ANITA
French, B.S. Marshallberg



DAVIS, SANDRA TAYLOR
Education, B.S.; Alpha Phi, Secretary; Panhellenic Council; Student National Education Association; Linda Smith for Childhood Education; *Buccaneer* Staff. Nashville

DAWSON, LINDA SMITH
Education, B.S. Kingston

DEAN, HOWARD N., JR.
History, B.S. Raleigh

DEAN, RONALD GRAY
Physics, A.B.; Physics Club; King Youth Fellowship; President. Winston-Salem



DEANS, NANCY SAUNDRA
Education, B.S.; Baptist Student Union, President; Inter-Religious Council, President; Student National Education Association; Tau Sigma, Vice-President; Phi Sigma Tau. Sims
Cliffside

DEDMOND, ROBERT E.
Industrial Arts, B.S.; Industrial Arts Club; Epsilon Pi Tau, Treasurer; Phi Sigma Pi. Badin

DEESE, MARSHA JOAN
English, B.S.; Women's Glee Club; Young Democrats Club; Philosophy Club; SGA, Senator. West Haven, Conn.

DEGNAN, DECHANTAL D.
Education, B.S.; Southern Connecticut College Transfer.



DELBRIDGE, CAROLE E.
Education, B.S.; Peace College Transfer; Student National Education Association; Association for Childhood Education. Spring Hope

DEMILLE, FRANK ROBERT
Physical Education, B.S.; Physical Education Majors Club; Phi Kappa Tau. Virginia Beach, Va.

DENNIS, JOYCE FAYE
English, B.S.; Student National Education Association; *East Carolinian*. Ayden

DICAMILLO, LEWIS G.
Psychology, A.B.; Pi Kappa Phi; Newman Club. Hudsonfield, N. J.

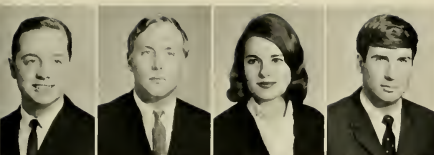

DICKENS, JAMES ROBERT
Business, B.S.; Delta Sigma Pi, President; Dean's Advisory Council; Men's Glee Club. Fuquay Varina

DICKERSON, LYMAN B.
Geography, A.B.; Sigma Nu. Virginia Beach, Va.

DIVOKY, HARRIET R.
Spanish and Geography, A.B.; Kappa Delta, Treasurer; Sigma Tau Sigma; Newman Club, Secretary. New Bern

DODSON, CLAUDE BOLEN
Business, B.S.; Pi Kappa Alpha. Granby, Conn.



DOHERTY, GERALD M.
Geography, A.B.; Sigma Chi Alpha, President. Toronto, Ont.

DONOHUE, PAUL J.
Business, B.S.A.; Swimming Team; Karate Team Instructor. Wilmington, Del.

DORSEY, MARY BARBARA
Sociology, A.B.; Phi Kappa Club; Sociology Club. Charlotte

DOTY, FRANK S., JR.
Geography, A.B.; Gamma Theta Upsilon. Charlotte



DOWDY, BETTY LOU
Education, B.S. Sanford

DRAKE, ROGER W., JR.
Business, A.B. Greenville

DUBIS, DORINDA DIANE
English, B.S.; Ragsdale Hall, Vice-President; Kappa Delta Pi, Treasurer. Erwin

DUDLEY, CHARLES DAVID
Physical Education, B.S.; Physical Education Majors Club; Karate Club. Buena Vista, Va.



DUDLEY, DENNIS ALLEN
Geography, A.B.; Gamma Theta Upsilon. Elizabeth City

DUDLEY, JANE WILLIS
Education, B.S.; Student National Education Association; Association for Childhood Education. Marshallberg

DUDLEY, CAROL
Education, B.S.; Women's Glee Club. New Bern

DUNBAR, JAMES K.
History, B.S. Scranton

Wright Building Gets Dressing-Up.

JNCAN, ROBERT T., JR.
Business, B.A.; East Carolinian, News Editor, Copy Editor, Associate Editor, Layout Editor, Editor; Buccaneer, Copy Editor; Publications Board. Raleigh

JNN, WANDA JUNE
History, A.B.; The Rebel, Business Manager, Book Review Editor; Young Democrats Club; Sigma Tau Sigma; Alpha Delta Pi, Parliamentarian. Arlington, Va.

JNN, EVA ELAINE
Education, B.S.; Student National Education Association; Women's Judiciary; East Carolinian; Kappa Delta, President. Greenville

JRANT, DAVID HENRY
Business, A.B. Florence, S. C.



SON, BRENDA CAROL
English, B.S.; Math Club; Phi Sigma Tau, Vice-President. Macclesfield

TMON, FRANKIE ANN
Accounting, A.B.; Chowan College Transfer; Campus Radio; Heid Librarian. Woodland

RON, JAMES LEE, JR.
Chemistry, B.S. Greenville

OWARDS, ALICE PATTON
Library Science and History, B.S.; Student National Education Association; Library Club. New Orleans, La.



OWARDS, HERMAN O., JR.
Geography, A.B.; Gamma Theta Upsilon, President; Dean's Advisory Council. Ahoskie

OWARDS, RICHARD D.
Geography, A.B.; Campus Radio. Goldsboro

DER, SARA JEANETTE
Education, B.S.; Student National Education Association; Association for Childhood Education; Student Counselor; Fletcher Hall, President; Women's Judiciary; Wesley Foundation. High Point

LER, REBECCA LEE
Education, B.S.; Student National Education Association; Women's Recreation Association; Lutheran Fellowship. Granite Quarry





SENIORS

ELLIOTT, BRICE ROBERT
Business, B.S.; Pi Kappa Alpha.

Statesville

ELMORE, AMAZIAH W.

Physical Education, B.S.; Phi Sigma Pi, Officer; Phi Epsilon Kappa; Physical Education Majors Club, President; Student-Faculty Lecture Committee; North Carolina Association of Health, Physical Education, and Recreation; WHO'S WHO AMONG STUDENTS IN AMERICAN UNIVERSITIES AND COLLEGES.

Goldsboro

ELMORE, LINDA FAYE
Chemistry, B.S.; Chi Beta Phi.

ENGLISH, ALINDA LEE

Business, B.S.; Phi Beta Lambda, Treasurer; Student National Education Association.

Warsaw

ENNIS, SARAH ELLEN

Nursing, B.S.N.; East Carolina Student Nurses Association; Dormitory Treasurer.

Benson

ENTZMINGER, THEODORE

Music, B.M.; Marching Band; Symphonic Band; Varsity Band; Phi Mu Alpha, Social Chairman; Concert Choir; Music Educators Conference, President.

Charlotte

EULISS, DANIEL B.

Art, B.S.; Phi Kappa Tau, Sergeant-At-Arms, Activity Chairman; Inter-Fraternity Council, Social Committee; Art Club; ROTC.

Graham

EVANS, ALBERT L. III

Business, B.S.; AFROTC, Cadet Group Commander, Cadet Colonel; Distinguished Cadet Award; Arnold Air Society, Commander; Campus Radio, Production Manager, Announcer; Campus Television, Video Board, Cameraman.

Raleigh

Edenton

EVANS, CAROLYN LOUISE

Education, B.S.; Student National Education Association.

EVERETT, JAMES H., JR.

Physics and Math, A.B.; Phi Epsilon Pi; American Institute of Physics.

Farmville

EVERHART, JUDITH A.

Education, B.S.; Student National Education Association; Student Counselor.

Winston-Salem

EVERSON, MARSHEL W.

Education, B.S.

Washington

FAIRINGTON, C. JANE

Nursing, B.S.N.; Student Nurses Association; Student Counselor; Baptist Student Union.

High Point

FARABOW, JEANNE E.

Physical Education, B.S.; Women's Recreation Association, Vice-President, President; Student National Education Association; Aquanymphs; Physical Education Majors Club.

Fuquay-Varina

FARMER, FRANK D., JR.

Psychology, A.B.

Wilson

FARMIER, CLAUDETTE C.

English, B.S.; Radford College Transfer; Student National Education Association.

High Point

FELTON, ELBERT P.

Psychology, A.B.

Greenville

FIELDS, CHARLES R.

Political Science, A.B.

Greenville

FINN, RONALD WALTON

Business, A.B.

Greensboro

FISHER, DOUGLAS

Business, A.B.; Lambda Chi Alpha.

Woodstown, N. J.

FLOWERS, AYDREN D.

Business, A.B.

Wilson

FOOS, GAIL ELIZABETH

Education, B.S.; Student National Education Association; Young Democrats Club; Woman's Chorus.

Smithfield

FORBES, JUDITH L.

Education, B.S.; Chi Omega; Panhellenic Council; Junior Class Treasurer.

Smithfield

FOSS, KARLA LEE

Mathematics, B.S.; Math Club; Philosophy Club.

Fort Mill, S. C.





RNER, CLYDE BROOKS Mebane
History, B.S.; Young Democrats Club; Men's Glee Club.

RNER, THOMAS M. Richmond, Va.
Chemistry, A.B.; Chowan College Transfer; College Union Bowling League; Baptist Student Union.

RNER, PRISCILLA JO Newport
Education, B.S.; Student National Education Association; Association for Childhood Education; Young Democrats Club.

RNER, SANDRA HARDY Snow Hill
Education, B.S.

RRISON, JUDITH A. Greenville
Nursing, B.S.N.; Student Nurses Association; Aquanymphs.

SKILL, MARY ELLA Raleigh
Education, B.S.; Student National Education Association; Association for Childhood Education; Alpha Xi Delta, Officer.

SKINS, MARY SUE Vanceboro
Education, B.S.; Student National Education Association; Association for Childhood Education.

ERLON, LANCE D. Florissant, Mo.
Commercial Art, B.S.; Delta Phi Delta, Historian, President; University of Miami Transfer.

ES, BONNYE LYNN Fayetteville
Business, B.S.; Future Business Leaders of America; Chi Omega, Treasurer.

L. FRANK CORYDON Fairfield
Business, A.B.; Inter-Dormitory Council; Inter-Dormitory Court; Young Democrats Club; SGA, Elections Committee, Lecture Committee.

MAN, ALFRED R. New Bern
Accounting, A.B.; University of Massachusetts Transfer; Alpha Epsilon Pi, Rush Chairman, Social Chairman, Baseball, Soccer.

EASON, MARY JUDITH Waynesboro, Va.
Art, A.B.; Women's Recreation Association; Alpha Omicron Pi, Publicity Chairman, Social Chairman, Rush Chairman, Best Sister Award.

OVER, MARY ELIZABETH Bailey
Business, B.S.; Student National Education Association; Phi Beta Lambda; Phi Omega Pi, Historian; Woman's Chorus.

DFREY, JAMES E. Orlando, Fla.
Mathematics, A.B.; Marching Band; Varsity Band; Math Club.

INS, RALPH MICHAEL Durham
Art, B.S.; Art Club; College Artists Association; National Art Education Association, Vice-President; Delta Phi Delta, Vice-President.

ODEN, ROBERT ALAN Clarkton
Drama, A.B.; Young Democrats Club; English Club; Playhouse; East Carolina Staff; SGA, Elections Committee.

ODNIGHT, LARRY M. Salisbury
Art, A.B.; Art Club; College Artists Association, Vice-President, Treasurer.

ODWIN, BETTY JO Raleigh
Education, B.S.

ADY, LELA F. Kinston
Mathematics, B.S.

AHAM, KAY FRANCES Efland
Physical Education, B.S.; Student Counselor; Student National Education Association; Physical Education Majors Club.

FOSTER, D. MARIE Lansing, Mich.
History, A.B.; Varsity Cheerleader; Theater Dance Club; Playhouse.

FOSTER, EVELYN R. Wilmington
Art, B.S.; Wilmington College Transfer; College Artists Association.

FOSTER, SALLY ANN Littleton
Education, B.S.; Student National Education Association; Association for Childhood Education; Lambda Chi Alpha Crested Girl.

FOUNTAIN, E. MAURICE Richards
Physical Education, A.B.; Louisburg College Transfer; Physical Education Club.

FRANKHOUSER, DAVID G. Stevens, Pa.
Business, B.S.

FRANKLIN, BEN H., III High Point
History, A.B.; Lambda Chi Alpha, Secretary.

FULLER, JOHN MACON Chocowinity
Accounting, A.B.

FULLER, JUDY GOLD Pinetops
Education, B.S.; Student National Education Association; Association for Childhood Education; Westminster Fellowship.

FULLERTON, MARTHA S. Greensboro
Home Economics, B.S.; Home Economics Club; Angel Flight; Homecoming Queen.

GAINEY, GLENDA VIVIAN Rockingham
Art, B.S.

GAINEY, GRANVILLE, JR. Dunn
Business, A.B.

GALLOWAY, PATRICIA L. Supply
Education, B.S.; Student National Education Association; Women's Recreation Association; International Relations Club.





GRAYBEAL, KAY

Commercial Art, A.B.; University of North Carolina at Greensboro Transfer; College Artists Association.

GREENE, KELLY EDWARD

Political Science, A.B.; SGA, President, Vice-President, Appeals Board Chairman, Elections Chairman, Senator; Phi Kappa Tau, President, Parliamentarian; Inter-Fraternity Council; Sophomore Class Vice-President; Inter-Dormitory Council; Vice-President, Parliamentarian, Judicial Chairman; Dean's Advisory Council; WHO'S WHO AMONG STUDENTS IN AMERICAN UNIVERSITIES AND COLLEGES.

GREENLEE, HAROLD R.

Science, A.B.; Pre-Medical Association; Lutheran Association.

GREGORY, TIMOTHY G.

Business, A.B.; Kappa Alpha; Society for Advancement of Management.



GRIFFIN, JAMES B.

Physical Education, B.S.

GRIFFIN, SUSAN

Physical Education, B.S.; Physical Education Majors Club; College Union Bowling League; Women's Recreation Association; Student National Education Association.

GRIMES, SYLVIA SUE

Education, B.S.; Student National Education Association; Association for Childhood Education; Marshal; Senior Class Treasurer; Chi Omega; SGA; Homecoming Sponsor.

GRIMSLEY, JIMMIE R.

Physical Education, B.S.; Phi Epsilon Kappa, Officer; Physical Education Majors Club.



GROCE, DAVID LEONARD

Industrial Arts, B.S.; Industrial Arts Club.

GROGTEN, MARY FRANCES

Education, B.S.; Student National Education Association; Association for Childhood Education; Student Counselor.

GROVES, WILLIAM CLIFF

French and Spanish, B.S.; Appalachian State College Transfer; Pi Delta Pi; Sigma Delta Pi; Young Democrats Club; Sigma Tau Sigma.

GUPTON, CATHERINE WESTER

Math, B.S.; Math Club; Baptist Student Union.



GUTHRIE, JEAN MALLOY

Education, B.S.; Student National Education Association; Association for Childhood Education, Vice-President; Chapel Choir; Women's Glee Club; Ragsdale Hall, Secretary.

GUYAR, FRANCES JO

Education, B.S.; Women's Judiciary, Secretary, President; Baccalauree Staff, Alpha Phi; Vice-President; Student National Education Association; Association for Childhood Education; WHO'S WHO AMONG STUDENTS IN AMERICAN UNIVERSITIES AND COLLEGES.

HACKWORTH, CECIL LEON

Industrial Arts, B.S.

HADDAD, SELIM JOHN

Business, B.S.; Men's Glee Club.



HADDOCK, LINDA FAYE

English and Library Science, B.S.; Student National Education Association; Library Club.

HADDOCK, VIRGINIA C.

Library Science, B.S.; Student National Education Association; Young Democrats Club; Library Club, Reporter.

HAHN, JEFFREY CARL

History, A.B.; Debate Team; Arnold Air Society; ROTC.

HALE, EDWARD DAVIS

Psychology, A.B.; Lambda Chi Alpha.

HALE, GLORIA JEAN

Business, B.S.

New Bern

HALL, GEORGE PERRY, JR.

Mathematics, B.S.; Math Club.

Seaboard

HANDY, MARGARET H.

Education, B.S.; Appalachian State College Transfer; Student National Education Association; Aquanymphs.

Williamston

HARDEE, MARGARET DEAN

Business, B.S.; Phi Beta Lambda; Student Counselor.

Enfield

HARDY, BARBARA ANN

Education, B.S.; Student National Education Association; Association for Childhood Education; Women's Glee Club; Student Counselor.

Snow Hill

HARDY, MARY EVELYN

Education, B.S.; Student National Education Association.

Kinston



SENIORS



HARMON, JOAN PATRICIA Fairfax, Va.
English, B.S.; Sigma Tau Delta, President; Women's Judiciary.

HARPE, HENRY CLIFTON Elkin
Business, A.B.; Delta Sigma Pi; Phi Beta Lambda.

HARRELL, BARBARA JEAN Saratoga
Business, B.S.; Atlantic Christian College Transfer; Women's Recreation Association.

HARRELL, CLINTON F. Winton
Physical Education, B.S.; Physical Education Majors Club; Phi Epsilon Kappa.



HARRIETT, GEORGE W., JR. Trenton
Business, A.B.

HARRIS, CHARLES M. Marshallberg
Geography, A.B.; Young Democrats Club; Gamma Theta Upsilon, Treasurer; College Union, Games Committee Chairman.

HARRIS, JAMES MICHAEL Dillon, S. C.
Music, B.M.; Bevard College Transfer; Marching Pirates; Varsity Band; Men's Glee Club.

HARRIS, JOHN H., III Weldon
Social Studies and Physical Education, B.S.



HARRIS, SHELIA RAE Albemarle
Education, B.S.; Student National Education Association; Association for Childhood Education; Helweg Youth Fellowship, Secretary.

HARRISON, CHESTER F. Snow Hill
Accounting, A.B.; Phi Beta Lambda.

HARRISON, CLIFTON O. La Grange
Business and Distributive Education, B.S.

HARRISON, ELIZABETH G. Williamston
Home Economics, B.S.; Home Economics Club; Phi Omicron, Secretary-Treasurer; Kappa Delta, Historian.



HARRISON, TED ONELL Tarboro
History, B.S.

HARVEY, CAROLE MARIE Statesville
Harvey, James B.

HARVEY, JAMES B. Littleton
Physical Education, B.S.; Student National Education Association; Lambda Chi Alpha; Young Republicans Club; Physical Education Majors Club; Weight Training Club.

HASSELL, NANCY LEE Columbia
History, A.B.

HATHAWAY, MYRA DUNN Greenville
Education, B.S.

HATLEY, ELLEN E. Albemarle
Home Economics, B.S.; Pfeiffer Transfer; Women's Judiciary; Student National Education Association.

HAYES, JOSEPH CARL Mantco
Geography, A.B.; Lambda Chi Alpha.



HEADLEY, JANET M. Danville, Va.
History, A.B.; History Club; Young Republicans Club.

HEATH, BESSIE R. Hookerton
Home Economics, B.S.; Home Economics Club.

HEDMAN, SHIRLEY RUTH Wilmington, Del.
Sociology, A.B.



HELMS, NANCY AGNES Rocky Mount
Education, B.S.; Student National Education Association; Association for Childhood Education.

HERRING, JOYCE C. Salemburg
Education, B.S.; Student National Education Association; Association for Childhood Education; Psychology Club.

HERRING, RICHARD H. Suffolk, Va.
Geography, A.B.; Sigma Nu, Social Chairman.



HERSH, PAUL WARREN Washington, D. C.
Business, A.B.; Alpha Epsilon Pi, President; French Club, President; Lacrosse Team; Inter-Fraternity Council.

HILL, DONNA JEAN Lynchburg, Va.
Psychology, B.S.A.

HILL, JOAN GAIL Clayton
Social Studies, B.S.; Historical Society; Young Democrats Club.



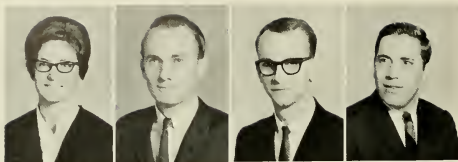

HOBBS, ADA BELLE
Business, B.S.
HOBGOOD, ELLIS WAYNE
Geography, A.B.; Louisburg College Transfer.
HOELL, HENRY W., JR.
Business, B.S.
HOERTER, JOHN C.
Mathematics, A.B.

Newton Grove
Franklin
Greenville
Chatham, N. J.

Thirty-Three Coeds Seek Buccaneer Queen Honors.

HOGE, CALVIN VIRGIL
Science Education, B.S.; AFROTIC, Operations Officer, Rifle Team; Arnold Air Society, Operations Officer; Hand Gun Club. Jacksonville
HOGSETT, JAMES ALTON
Business, B.S.; Louisburg College Transfer; Society for the Advancement of Management. Henderson
HOKE, JANE ANN
Business, B.S.; Brevard College Transfer. Davidson
HOLLINGSWORTH, JERRY
Physical Education, B.S.; Physical Education Majors Club; Phi Epsilon Kappa. Clinton

HOLLINGSWORTH, SUSAN
Home Economics, B.S.; Home Economics Club; Student Counselor; Baptist Student Union. Spring Hope
HOLLOWAY, ALLEN J., JR.
Business, A.B. Henderson
HOLSHOUSER, EUGENE O.
Education, B.S.; Lutheran Association, ROTC. Salisbury
HOLT, CYNTHIA ANNE
Nursing, B.S.N.; Umstead Hall, President; Women's Judiciary; Nursing Club; Young Democrats Club; Alpha Delta Pi, Rush Chairman; Panhellenic Council. Raleigh

HOLT, DORIS EARLENE
English, B.S. Graham
HOLTON, DENNIS BYERS
Business, A.B.; Godley Beacom School of Business Transfer. Wilmington, Del.
HOOKS, JUDITH ONEIDA
Nursing, B.S.N.; Student Nurses Association. Fremont
HORNE, ANN TAYLOR
Home Economics, B.S.; Home Economics Club; Student National Education Association; Association for Childhood Education; Chi Omega, Vice-President; Women's Honor Council, Attorney General. Kure Beach

HORNE, COY C.
Business, A.B.; Phi Beta Lambda. Maxton
HORTON, ROBERT VERNON
Business, B.S.; Phi Beta Lambda; Society for the Advancement of Management. Fayetteville
HORTON, WILLIAM M.
Industrial Arts, A.B.; Lambda Chi Alpha, Social Chairman; Industrial Arts Club; East Tennessee State University Transfer. Hampton, Tenn.
HOUSE, ELIZABETH MAY
Education, B.S.; Student National Education Association; Association for Childhood Education. Nokesville, Va.

HOUSE, FRANKLIN T.
Political Science, A.B. Portsmouth, Va.
HOUSTON, PENNY GAYLE
Education, B.S.; Chi Omega. Charlotte
HOWE, MICHAEL SHUFORD
Music, B.M.; Concert Choir; Choral Union; American Guild of Organists; Playhouse. Hamlet
HOWELL, MARY RUTH
Home Economics, B.S.; Home Economics Chapter, Vice-President, President, State Treasurer. Columbia

HOWELL, MASON R., JR.
History, B.S. Seaboard
HOWELL, WILLIE DEE, JR.
Industrial Arts, B.S.; Industrial Arts Club; Marching Band; Varsity Band. Smithfield
HOYT, ALLEN GRIST
English and Political Science, A.B. Pittsboro
HUBBARD, HILDA GRACE
Business, A.B. New Bern





HUDGINS, TERECE C. Hatteras Association.
Education, B.S.; Student National Education Association.
HUDSON, RICHARD LANE Greenville
Physics, B.S.; Alpha Phi Omega, Vice-President; American Institute of Physics, Vice-President.
HUFFMAN, ELEANOR I. Spencer
Art, B.S.
HUNSUCKER, PATRICIA L. Robbins
Business, B.S.; Phi Beta Lambda; Westminster Fellowship.



HUTZLER, GALE SOPHIE Richmond, Va.
Education, B.S.; Student National Education Association.
INGOLD, RAY VAN Julian
Geography, A.B.
IPOCK, LINDA FAYE Beaufort
Education, B.S.; Student National Education Association; Association for Childhood Education; Student Counselor.
ISRAEL, MARY KRAUSE Asheville
Art, B.S.

Queen Nita Barbee reigns over summer session.



JACKSON, EARL C. JR. Elizabeth City
History, B.S.; Varsity Track; Freshman Football; Inter-Dormitory Council; Indoor Track.
JACKSON, HENRY BRUCE Vass
Business, B.S.; Pi Omega Pi, Vice-President.



JACKSON, MARY FRANKS Greenville
Education, B.S.; Student National Education Association; Association for Childhood Education.
JACOB, WALTER M. Montark, N. J.
Psychology, A.B.; Pi Kappa Phi; Men's Glee Club; Psychology Club; Philosophy Club; Marching Band.



JAKEMAN, GEORGE A. Franklin, Va.
Physical Education, B.S.; Chowan College Transfer.
JAMES, PEGGY BARFIELD Ayden
Business, B.S.



JARMAN, CECIL THOMAS Jacksonville
Chemistry, B.S.; AFROTC; Arnold Air Society.
JARVIS, OLLIE RENN Petersburg, Va.
Physical Education, B.S.; Varsity Baseball; Scott Dormitory, President; Inter-Dormitory Council, President, Treasurer; Lambda Chi Alpha; cheerleader.
JENKINS, CHARLES R. Rockingham
Physical Education, B.S.; Phi Sigma Pi; Phi Epsilon Kappa, President; Physical Education Majors Club.
JENNINGS, HOWARD D., JR. Elizabeth City
Biology, B.S.; Albemarle College Transfer; Circle K Club, Vice-President, SGA.
JENNINGS, LINDA SUE Portsmouth, Va.
Mathematics, B.S.; Math Club; Alpha Xi Delta.
JOHNSON, ANDREA P. Raleigh
Education, B.S.
JOHNSON, EULETA Oxford
Physical Education, B.S.; Alpha Omicron Pi; Cotten Hall, Treasurer; Women's Recreation Association; Newman Club.
JOHNSON, CHARLES Goldsboro
Geography, A.B.
JOHNSON, JEANNE CARR Elizabeth City
Education, B.S.
JOHNSON, JOEL KEITH Smithfield
Physical Education, B.S.; Physical Education Majors Club; Phi Epsilon Kappa.

SENIORS



JONES, BONNIE SUE Elizabeth City
Home Economics, B.S.; Albemarle College Transfer; Student Home Economics Association.

JONES, DAVID JOB Fayetteville
Music Education, B.S.M.E.; Men's Glee Club; Concert Choir; College Singers; Opera Theater; Playhouse; Music Educators of North Carolina.

JONES, ELNETA McDUFFY Kinston
Education, B.S.

JONES, EMMETT PARKER, JR. Tyner
Geography, A.B.; Wesley Foundation, Vice-President, Treasurer; Gamma Theta Upsilon, Railway Historical Society.

JONES, HAROLD A., JR. Salem, N. J.
Chemistry, B.S.; Phi Kappa Tau, House Manager; Inter-Fraternity Council; Inter-Dormitory Council; Aycock Dormitory, Treasurer.

JONES, JANE AMANDA Faith
English, B.S.; *Buccaner* Staff; Delta Zeta; Inter-Religious Council; Marshal; Lutheran Student Association, Secretary; SGA, Elections Committee.

JONES, JOHN TUCKER New Bern
Social Studies, B.S.

JONES, LINDA THERESA Swansboro
Education, B.S.; Alpha Xi Delta, Corresponding Secretary; Association for Childhood Education, Reporter.

JONES, MIRIAM ALICE Ahoskie
Business, B.S.; Phi Beta Lambda; Student National Education Association; SGA; Alpha Phi, Treasurer; Pre-Law Society.

JONES, PATRICIA ANNE New Bern
Education, B.S.; Mars Hill College Transfer; Association for Childhood Education; Baptist Student Union; *Buccaner*.

JORDAN, JOYCE MARIE Sunbury
English, A.B.; Sigma Tau Delta; Student National Education Association; Rebel Staff; Student Counselor.

JORDAN, LARRY DALE Elkin
Psychology, A.B.; College Union; Inter-Dormitory Council; Psychology Club; Sociology Club, Vice-President; Campus Radio.

JOYCE, DABNEY Leaksville
Home Economics, B.S.

JOYNER, DAVID CHARLES Lewiston
Business, A.B.; Kappa Alpha, Treasurer, Secretary.

JOYNER, JUDITH ANN Rocky Mount
Business, B.S.; Pi Omega Pi, President; Panhellenic Council, Treasurer; Kappa Delta Pi; Alpha Omicron Pi; Future Business Leaders of America; Student National Education Association; Women's Glee Club; Dean's Advisory Council; WHO'S WHO AMONG STUDENTS IN AMERICAN UNIVERSITIES AND COLLEGES.

JOYNER, MARGARET GAIL Rocky Mount
Art, B.S.; Wesleyan College Transfer; College Artists Association, Secretary; Delta Phi Delta.

JOYNER, THELMA GRACE Mount Olice
Education and Library Science, B.S.; Library Club.

KAYLOR, AILLENE T. Arlington, Va.
Psychology, A.B.

KAYLOR, ROBERT WAYNE Wilmington
Political Science, A.B.; Varsity Baseball; Lambda Chi Alpha, President; Men's Honor Council, Secretary; AFROTIC; Dean's Advisory Council; Inter-Fraternity Council; Fellowship of Christian Athletes; WHO'S WHO AMONG STUDENTS IN AMERICAN UNIVERSITIES AND COLLEGES.

KEEL, MARY MARTIN Portsmouth, Va.
Accounting, B.S.

JOHNSON, JUDITH YOUNG Benson
Business, B.S.; Student Counselor; Pi Omega Pi; Phi Beta Lambda; Student National Education Association; Women's Recreation Association.
JOHNSON, JUDY LYNN Benson
Education, B.S.; Student National Education Association; Association for Childhood Education.
JOHNSON, LLOYD MICHAEL Benson
Business, A.B.
JOHNSON, NANCY B. Kinston
Education, B.S.; Meredith College Transfer; Sigma Sigma Sigma; Lambda Chi Alpha Crescent Girl; Azalea Princess; Greek Week Queen.

JOHNSON, THELMA S. Kinston
History, B.S.

JOHNSON, WILLIAM WOOD, JR. Dover
Geography, A.B.; AFROTIC; Arnold Air Society; Drill Team; *East Carolinian* Staff.

JOHNSTON, ROBERT BLINN Greenville
Business, A.B.; Kappa Alpha.

JONES, ALICE FAYE Richmond, Va.
English, A.B.; Alpha Xi Delta.



SENIORS



KEEL, MOLLIE E.
Business, B.S.; Phi Beta Lambda.
KEFFER, J. PORTIA
Home Economics, B.S.

Scotland Neck
Kinston

KIEBER, ROBERT JOHN
Art, B.S.; Sigma Nu.
KELLEY, CAROLYN SUE
History, B.S.; Kappa Delta Pi, Secretary; Fleming Hall, Treasurer; Student National Education Association.
KELLY, MARY CROWDER
Education, B.S.
KELLY, ROBERT L., JR.
Physical Education, B.S.; Physical Education Majors Club; Pi Kappa Alpha, Secretary.

Kearney, N. J.

Roanoke, Va.

Madison

Carthage



KENNEDY, PEGGY SUE
Education, B.S.; Student National Education Association; Association for Childhood Education; King Youth Fellowship.
KEY, MONNIE PAULETTE
Business, B.S.

Mount Olive

Robbins

KIMSEY, JAMES ROBERT
Political Science, A.B.; SGA, Treasurer, Budget Committee Chairman, Executive Council, Legislature; Phi Kappa Tau, Chaplain, Rush Chairman; Inter-Fraternity Council, Secretary, Parliamentarian, Rush Chairman; Junior Class President; Dean's Advisory Council; Associated Arts Board; Choral Union; Symphony Orchestra; Theater Orchestra; Greek Courier, Associate Editor; Law Society, President; WHO'S WHO AMONG STUDENTS IN AMERICAN UNIVERSITIES AND COLLEGES.

Murphy

Kenton, Ohio



KINDLE, MICKEY EUGENE
Business, A.B.; Delta Sigma Pi.

KING, RONALD HUGH
Business, A.B.

Bear Creek

KINLAW, ELLEN EDWARDS
Education, B.S.; Student National Education Association.

Greenville

KINNARD, ROBERT LEROY
Physical Education, B.S.; Basketball Team, Captain.

Chesapeake, Va.

KIPPENY, DANIEL C.
Industrial Arts, B.S.; Industrial Arts Club.

Greenville



KIRBY, KENNETH N.
Business, A.B.; Pi Kappa Phi.

Dunn

KIRKLAND, THURLOE L.
Business, A.B.

Pendleton

KIRSCH, MARY D.
Library Science, B.S.; Library Club, Secretary-Treasurer; Alpha Omicron Pi, Recording Secretary; Women's Recreation Association.

Milton, Fla.

KLINGMANK, CHARLES R.
Business, B.S.A.; Phi Beta Lambda, Vice-President.

Raleigh



KLINGMAN, SARAH EVANS
Education, B.S.; Kappa Delta Pi; Alpha Xi Delta.

Raleigh

KLUTTZ, BRENDA RUGH
Home Economics, B.S.; Student Counselor; Lutheran Students Association; Student National Education Association.

Rockwell

KRIZ, PETER
Geography, A.B.; Varsity Football; Soccer; Gamma Theta Upsilon.

Greenville

KRUSA, ELMER LOUIS, JR.
Business, A.B.; Varsity Football.

Clifton, N. J.



KUHNS, RONALD DWIGHT
Music, B.M.E.; Phi Mu Alpha; Concert Choir; Men's Glee Club; Opera Theater; College Singers.

Bethlehem

LAING, KATHERINE ANNE
Psychology, A.B.; Newman Club; Mary Washington College Transfer.

Falls Church, Va.

LAMPLEY, INA KAY
Education, B.S.; Student National Education Association; Alpha Omicron Pi, Treasurer; Women's Recreation Association; Young Democrats Club; Women's Glee Club.

Biscoe

LANCASTER, RONALD S.
French, B.S.

Burlington



LANCHART, NORMAN L.
Physical Education, B.S.; Physical Education Majors Club, Vice-President; Alpha Epsilon Pi, Vice-President.

Dumont, N. J.

LANDRY, FERNAND A., JR.
Psychology, A.B.; College Union; Soccer; Psychology Club.

Charles Town, W. Va.

LANE, CAROL S.
Nursing, B.S.N.; Student Nurses Association, Historian.

Greenville

LANEY, MARY BIVENS
English, B.S.; Chapel Choir; Women's Glee Club; Student National Education Association; Fletcher Hall, President; Women's Judiciary.

Monroe



LANGDON, CHARLENE A. Benson
History, B.S.; Student National Education Association; Young Republicans Club; History Club.

LARSON, JAYNE KERR Pittsburgh, Pa.
Education, B.S.; Student National Education Association; Association for Childhood Education; Pennsylvania Hill Transfer.

LARSON, MARGUERITE J. Havelock
Physical Education, B.S.; Physical Education Majors Club; Gymnastics Club.

LAUB, CHARLIE G. Midway Park
Psychology, A.B.; Marching Pirates; Varsity Band.



LAWSON, EDWARD THOMAS
Business, A.B.

LEARY, LAURA MARIE
Business, B.S.

LEE, ROBERT ALLEN
Business, B.S.

Stuart, Va.
Vanceboro
Charlotte



LEGGETT, RICHARD C.
Philosophy, A.B.; Phi Sigma Tau, President; Secretary-Treasurer; Philosophy Club; Men's Glee Club, Vice-President; Secretary-Treasurer; Varsity Football; Math Club; Science Club.

Kinston

LEGGETT, VIRGINIA C.
Education, B.S.; Student National Education Association; Association for Childhood Education.

Windsor

LEONARD, DEITRA MARIE
Nursing, B.S.N.; Marshal; Garret Hall, Treasurer; Young Democrats Club; Alpha Delta Pi, Social Chairman; Senior Class Senator; Student Nurses Association.

Lexington



LEONARD, PATRICIA A.
Home Economics, B.S.; Alpha Xi Delta; Home Economics

High Point
Club; Student

LEONHARDT, RITA A.
Education, B.S.

Cherryville

LEROUX, BETTY MOORE
Education, B.S.

Greenville



Minds often wander from studies to more pleasant thoughts.



LESTER, SANDRA GAYLE
Mathematics, A.B.; Baptist Student Union; Bowling League; Women's Bowling Team; Secretary; La Grange College Transfer.

Fuquay-Varina
College Union
Fleming Hall,

LETHWORTH, JOHN W.
Business, A.B.

Rocky Mount



LEWIS, AUDREY V.
Nursing, B.S.N.; Student Nurses Association; Wesley Foundation.

South Mills

LEWIS, BARBARA LOUISE
Art, B.S.; Art Club; SGA, Homecoming Committee.

Charlotte



LEWIS, ANN
Education, B.S.; Miami Junior College Transfer; Student National Education Association.

Miami, Fla.

LEWIS, PEGGY ANN
Education, B.S.; Student National Education Association; Fleming Hall, Treasurer; Alpha Delta Pi, Corresponding Secretary, Scholarship Chairman; Woman's Chorus.

Statesville



LINEBERRY, PAUL F.
Music, B.M.E.; Music Educators National Conference, Public Relations Chairman; Phi Mu Alpha, Alumni Secretary; Dean's Advisory Council; Marching Pirates, President; Symphonic Band, President; Varsity Band; Collegians; Dance Band; Choral Union; Men's Glee Club; SGA, Theater Orchestra.

Wilmington

LITTLE, MILTON EARL
History, A.B.; Emmanuel College Transfer; King Youth Fellowship.

Tarboro



SENIORS



LITTLE, THELMA FAYE Ash
Education, B.S.; Student National Education Association; Association for
Childhood Education; Woman's Chorus; Woman's Honor Council, SGA, Home-
coming Committee.

LITTLETON, TROWBRIDGE Middleburg, Va.
Industrial Arts, B.S.; Sigma Nu; *Buccaneer* Staff.

LOCKAMY, THOMAS B., JR. Clinton
Education, B.S.; Lousburg College Transfer; Young Democrats Club; Student
National Education Association; Association for Childhood Education.

LOCKHART, CAROLYN V. Semora
Education, B.S.; Student National Education Association; Association for Child-
hood Education.



LOEHR, JUDITH ELAINE Richmond, Va.
Psychology, A.B.; Delta Zeta; History Club; Psychology Club; Women's
Recreation Association.

LOFTUS, DENNIS LEE Raeford
Business, B.S.; Phi Beta Lambda.

LOMAX, PHILLIP MYERS Star
Art, B.S.; Art Club; College Artists Association; Student National Education
Association; Pi Kappa Phi, Historical; Inter-Fraternity Council.

LOWRY, ANNETTE Elizabeth City
Education, B.S.; Student National Education Association; Association for Child-
hood Education; Aquanymphs; Alpha Phi, Alumni Secretary; *Playhouse*.



LUCKHAM, RUTH DALE Charlotte
History, B.S.

LURVEY, PATRICIA ANNE Washington
Library Science, B.S.; Library Club, President; Student Counselor; Student
National Education Association; Dean's Advisory Council; History Club.

LYNCH, JAMES THOMAS Glendale, N. Y.
Mathematics, A.B.; Glee Club; Math Club; Philosophy Club.

MACDIARMID, JOHN M. Rocky Mount
Geography, A.B.; *Buccaneer*, Sports Editor; *East Carolinian*, Business Manager.

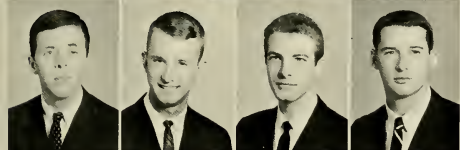

MALLARD, MICHAEL S. Trenton
History, B.S.

MALLORY, JAMES D., JR. Plymouth
Business, B.S.; Men's Glee Club; Phi Beta Lambda.

MANN, ROBERT WAYNE Sanford
English, B.S.; Poetry Forum; Canterbury Club.

MANNING, WILLIAM IN. Plymouth
Commercial Art, B.S.; AFROTIC, Honor Drill Team Commander, Cadet Group
Commander, Distinguished Cadet; Arnold Air Society, Executive Officer;
Varsity Track and Field; *Buccaneer* Staff; WHO'S WHO AMONG STUDENTS
IN AMERICAN UNIVERSITIES AND COLLEGES.



MANSOUR, MARGARET M. Goldsboro
Education, B.S.; Sigma Sigma Sigma.

MARINE, LESLEY DONNA Charlotte
Art, A.B.; Chi Omega; Corresponding Secretary; Art Club.

MARTIN, EMMA JEAN Portsmouth, Va.
Education, B.S.; Emmanuel College Transfer; Student National Education
Association; King Youth Fellowship.

MARTIN, JENNIE SUE Macclesfield
Education, B.S.; Student National Education Association; Westminster Fellow-
ship, Vice Moderator; Association for Childhood Education; SGA.



MARTIN, KATHRYN G. Middletown, R. I.
Education, B.S.; Mars Hill Transfer; SGA.

MARTIN, PENNY LEE Tarboro
Education, B.S.; Meredith College Transfer; Student National Education As-
sociation.

MASON, CAROLYN SALTER Marshallberg
Home Economics, B.S.

MASTIN, ROBERT F., JR. Elkin
Business, B.S.; Delta Sigma Pi, Secretary.



MATLOCK, SANDRA GAIL Greensboro
French, B.S. and A.B.; Wilson Dormitory, President; Sigma Pi Alpha, Vice-
President.

MATSON, JOHN DANIEL Miami, Fla.
Psychology, A.B.; Psychology Club; Sociology Club; College of Guam Transfer
Student.

MATTHEWS, BARBARA J. Asheville
Education, B.S.; Student National Education Association; Dormitory President;
Women's Judiciary, Vice-Chairman.

MATTHEWS, WALTER E. Hertford
History, B.S.; *Playhouse*.



MAYO, FRANCES EDWARDS Fountain
Education, B.S.; Student National Education Association; Association for Child-
hood Education; Woman's Chorus.

McBRIDE, VANCE M., JR. Statesville
Industrial Arts, A.B.; Industrial Arts Club.

McCALL, HARRY LOGAN Roanoke Rapids
Education, B.S.; Student National Education Association.

McCLEES, CELIA M. Williamston
Business, B.S.

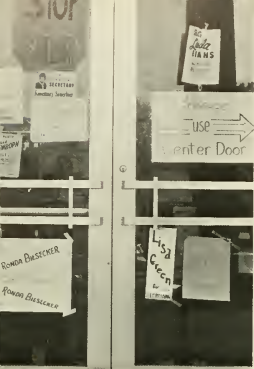

Eager candidates for offices tape posters everywhere.

McCULLEN, GEORGE W.
Education, B.S.; Pi Omega Pi; Young Democrats Club; College Union.
McDONALD, LAURA HELEN
Education, B.S.; Student National Education Association.

Clinton
Simpson



McDUFFIE, NEILL P., JR.
Mathematics, B.S.; Alpha Phi Omega, President; Dean's Advisory Council.
McKENNA, JAMES F., JR.
Industrial Arts, B.S.

Columbia
Greensboro



Expanding Student Union Obtains New Facilities.

McKINNEY, LINDA L.
Sociology, A.B.; Meredith College Transfer; Sociology Club, President; Psychology Club; Young Democrats Club, Secretary.

Wadesboro
Greenville

McKoy, JOSEPH ELLIS
Accounting, B.S.

McLAUGHLIN, JEROME J.
History, B.S.; Lacrosse Team; Alpha Epsilon Pi.

Lynbrook, N. Y.

McSHANE, MICHAEL JOHN
History, B.S.; Varsity Track; Lacrosse; AFROTC, Drill Team Commander; Young Democrats Club, President; Newman Club, *Buccamer*.

Alexandria, Va.

McWATTERS, BERNARD J.
Social Studies B.S.; Varsity Track; Lacrosse Team.

New Caldwell, N. J.

MEADOWS, JUDY FRANCES
Education, B.S.; Young Democrats Club.

Garner

MEDFORD, JERRY NOYEL
Business, B.S.A.; Kappa Alpha; Junior Class Representative; Men's

Clinton
Judiciary,
Clinton

MELSON, DORIS IRENE
Library Science, B.S.; Library Club; Baptist Student Union.

MELTZER, MARK
History, B.S.; Alpha Epsilon Pi, President, Vice-President, Secretary, Treasurer; Hebrew Youth Fellowship, Vice-President, Treasurer; History Club; Historical Society; Foreign Relations Club; Men's Judiciary; Dean's Advisory Council; Inter-Fraternity Council, Judiciary Committee.

Rockaway, N. Y.

MERCER, PEGGY L.
Education, B.S.; Student National Education Association; Association for Childhood Education.

Lucama

MERRITT, JAMES F.
Biology, B.S.; Science Club; Chi Beta Phi, President.

Wake Forest

MEWBORN, ADDIE E.
Home Economics, B.S.; Home Economics Club.

Seven Springs

MEWBORN, EVANGELINE C.
Physical Education, B.S.; Women's Recreation Association; Physical Education Majors Club; Wilson Hall, Secretary; Student Counselor.

La Grange

MEWBORN, JANE B.
French and History, A.B.; Chi Omega, Vice-President; Panhellenic Council, President; SGA, Special Events Chairman, Day Student Representative, Senior Class Senator, Orientation Co-Chairman, Sophomore Class Secretary; Canterbury Club; *East Carolinian* Staff; Sigma Pi Alpha; Dean's Advisory Council; WHO'S WHO AMONG STUDENTS IN AMERICAN UNIVERSITIES AND COLLEGES.

Grifton

MICHAELS, MABEL RUTH
Art, B.S.; Art Club; National Society of Interior Design; Delta Phi Delta; Student National Education Association; Marching Pirates; Varsity Band.

Burlington

MIDGETT, MOLLIE S.
Education, B.S.; Sigma Sigma Sigma, Recording Secretary.

Hatteras

MIDGETT, NANCY LYNN
Business, B.S.; Louisburg College Transfer; Phi Beta Lambda; Student National Education Association.

Manteo

MILLEN, JAMES ROBERT
Psychology, A.B.; Psychology Club; Young Democrats Club.

Arlington, Va.

MILLER, CRAIG EVERITT
Business, A.B.; Marching Pirates; Westminster Fellowship; Delta Sigma Xi, Vice-President.

Kennetts, Pa.

MILLER, DANIEL F.
Psychology, A.B.; Lambda Chi Alpha.

Sarasota, Fla.





MILLER, GILBERT CARL
Psychology and Sociology, A.B.; Wilmington College Transfer; College Union Bowling Team; Sigma Phi Epsilon; Psychology Club; Sociology Club. Wilmington

MILLER, LINDA DORCAS
Education, B.S.; Student National Education Association; Association for Childhood Education; Delta Zeta, Corresponding Secretary; Woman's Chorus; SGA, Orientation Committee. Clinton

MILLER, MARILYN VERN
Art, B.S.; Delta Phi Delta. New Bern

MILLER, NORA ELLEN
Education, B.S.; Student National Education Association; Association for Childhood Education, President; Alpha Xi Delta. Swansboro

MILLS, HAROLD JASON
Business, B.S.; Society for Advancement of Management; Phi Beta Lambda; Student National Education Association; Young Democrats Club; King Youth Fellowship. Greenville

MILTENBERGER, DEL JAY
Art, B.S.; National Society of Interior Design; AFOTC. Washington

MITCHELL, GERALD A.
Psychology, A.B.; St. Petersburg College Transfer; Lambda Chi Alpha, Corresponding Secretary. Largo, Fla.

MITCHELL, LURAY V.
English, B.S.; Dormitory Vice-President; College Union; Young Republicans Club; Women's Recreation Association, Vice-President; Physical Education Club; Junior Class Senator; *The Key*, Associate Editor; Dean's Advisory Council; SGA, Historian, Executive Council; Women's Honor Council, Secretary; Alpha Phi, Vice-President; WHO'S WHO AMONG STUDENTS IN AMERICAN UNIVERSITIES AND COLLEGES. Millsboro, Del.

SENIORS

ODLIN, EDDIE HORTON
Psychology, A.B.; Psychology Club; Canterbury Club. Jamesville

ODLIN, WILDA JANE
Education, B.S.; Student National Education Association. Jamesville

ONFALCONE, MARY SUE
Library Science, B.S.; Student National Education Association; Math Club; Library Club, Vice-President, Secretary-Treasurer; Women's Glee Club, Vice-President; Student Union, Chairman of Enlistment, Worship, and Publicity; Student Counselor. Newport News

ONTGOMERY, LYNDA RAE
Sociology, A.B.; Sociology Club. Norfolk

ORE, CLIFTON G., JR.
History, B.S.; Lambda Chi Alpha. Greenville

ORE, DAVIS LEE, JR.
Geography and Planning, A.B. Greenville

ORE, DONALD EDWARD
Business, B.S.A. Goldsboro

OSE, JOANNA
Education, B.S.; Student National Education Association; Association for Childhood Education; Modern Dance Club. Belmont

OSE, LINDA GAIL
Psychology, A.B.; Psychology Club; College Union, Corresponding Secretary; Women's Recreation Association; College Union Bowling League. Cary

ORGAN, BELMONT J., JR.
Business, B.S.A.; Pi Kappa Phi. Morehead City

ORGAN, GAYLE SUE
Education, B.S.; Student National Education Association. Spring Hope

ORGAN, LINDA CAROL
English, B.S.; University of North Carolina at Greensboro Transfer. Raeford

ORGAN, WILLIAM T.
Business, A.B. Oxford

ORRIS, JANET GAYLE
Education, B.S.; Student National Education Association; Young Republicans Club; Wesleyan Foundation; Chapel Choir; Alpha Phi, President; SGA, Budget Committee, Women's Day Student President, Legislature, Women's Judiciary, Women's Honor Council, Entertainment Committee; Dean's Advisory Council; Chief Marshal; Concert Choir; WHO'S WHO AMONG STUDENTS IN AMERICAN UNIVERSITIES AND COLLEGES. Denton

ORRIS, LINDA GAYLE
English, B.S.; Student National Education Association; Women's Recreation Association; College Union Bowling League. Hickory

OSS, JAMES HOWARD
Economics, A.B.; Phi Kappa Tau, Treasurer; College Union Bowling League, Treasurer; Popular Films Committee. Myrtle Beach

ULL, GARY RAY
Business, A.B.; Golf Team. Morganton

UMFORD, PATRICK W.
History, B.S.; AFOTC, Color Guard; Men's Glee Club. New Bern

UNT, ANN BOARDMAN
Education, B.S.; Appalachian State College Transfer; Student National Education Association. Winston-Salem

URRAY, KATHRYAN H.
Education, B.S. Windsor



NAYLOR, LARRY FELTON

Business, B.S.; ROTC.

Newton Grove

NELSON, CHARLES S.

Business, A.B.

Robersonville

NELSON, LEE WALTER, JR.

Business, A.B.; Delta Sigma Pi.

Kernersville

NELSON, SHEILA FAY

English, A.B.; *The Rebel*; *East Carolinian*; Sigma Tau Sigma.

New Bern

NEVILLE, DOROTHY ANN

History, A.B.; Marshal; Women's Judiciary, Vice-President; Alpha Omicron Pi, Vice-President, House President, Outstanding Sister Award; Tau Sigma; Young Democrats Club; Historical Society, Treasurer; *East Carolinian*; SGA Elections Committee; Sigma Tau Sigma; Aquanymphs; Women's Recreation Association.

Chapel Hill

NEWMAN, EMMA LOU

Education, B.S.; Student National Education Association; Association for Childhood Education.

Hubert

NEWMAN, SARA FRANCES

Nursing, B.S.N.; Student Nurses Association; Angel Flight.

Whiteville

NIXON, ANNIE RUTH

Education, B.S.; Women's Glee Club; Gamma Beta Phi; Kappa Delta; Baptist Student Union; Student National Education Association; Student Counselor.

Edenton

NIXON, ROGER MARTIN

Economics, A.B.; Delta Sigma Pi, President, Efficiency Chairman; Dean's Advisory Council; Young Republican Club, President; College Union Bowling League, President; Circle K Club, President; Fraternity Bowling League, President.

Selma, Ala.

NORRIS, LARRY GENE

General Business, B.S.A.

Dunn

NORTHUP, JOHN N.

Mathematics, B.S.; Chi Beta Phi; ROTC.

Lititz, Penn.

NORVILLE, CAROL MARIE

Business, B.S.

Fountain

NORWOOD, CHARLES L.

Physical Education, B.S.; Fellowship of Christian Athletes; Swimming Team.

Chapel Hill

NUTT, SANDRA KAYE

Education, B.S.; Student National Education Association; Association for Childhood Education.

Durham

OCELLO, JAMES ALAN

Business, A.B.; Marching Band; Varsity Band.

Scotch Plains, N. J.

ODEN, DONALD S., JR.

Business, A.B.

Hatteras

ODOM, IDA WARD CAMPEN

Business, B.S.; Chi Omega, Corresponding Secretary; Phi Beta Lambda; Student National Education Association; SGA, East Carolinian; University of North Carolina at Greensboro Transfer.

Edenton

ODOM, KIRKLAND RUFFIN

Psychology, A.B.; Scott Dormitory, President; Inter-Dormitory Council Secretary; SGA, Senator; Kappa Alpha; Dean's Advisory Council; Varsity Football; Men's Judiciary.

Ahoskie

OLIVER, BRAXTON S., II

Business, B.S.A.; North Carolina State University Transfer

New Bern

OLIVER, DANIEL NEWTON

History, B.S.

Washington

ORR, CELIA KAY

Psychology, A.B.; *Baccaraer Queen*; Inter-Dormitory Queen Runner-Up; Azalea Princess; White Ball Representative; Homecoming Sponsor; SGA, Secretary; Women's Honor Council; Appeals Board; Orientation Co-Chairman; Budget Committee; Aquanymphs; Psychology Club; Chi Omega, President; Kappa Alpha Roster; Senior Class Senator. WHO'S WHO AMONG STUDENTS IN AMERICAN UNIVERSITIES AND COLLEGES.

Falls Church, Va.

OVERMAN, RAYMOND DALE

Mathematics, B.S.; Math Club.

Goldsburo

OVERTON, ANN CORNELIA

Philosophy and Political Science, A.B.; College of New Rochelle Transfer; Chi Omega; Marshal; Young Democrats Club; Philosophy Club; Phi Sigma Tau, Secretary.

Bainbridge, Md.

OWEN, JUDITH LAVERNE

Education, B.S.; Student National Education Association.

Stony Creek, Va.

OWENS, RUFUS DALTON

Chemistry, A.B.; Delta Sigma Pi; Chi Beta Phi.

Greenville

PADGETT, DIANA GAIL

Art, A.B.; Women's Recreation Association, Cabinet; Art Club; Marching Pirates; Symphonic Band; Varsity Band; College Artists Association; Delta Phi Delta; National Society of Interior Design, President; Sigma Pi Alpha.

Asheville

PADRIK, BARBARA GAIL

Business, B.S.; Student National Education Association; Phi Beta Lambda.

Jacksonville

PAHL, MARGARET SUE

English, B.S.

Autryville

PAINTER, JOAN E.

Music, B.M.E.; Chapel Choir; Choral Union; College Singers; College Choir.

Graham

PAMBY, JOANNE DONA

Education, B.S.

Washington, N. J.

PANTON, ALICE KAYE

Nursing, B.S.N.; Angel Flight; Nurses Association.

Milwaukee

PARKER, GERALD FRANK

Science, B.S.; Basketball; Chi Beta Phi.

Molalla, Oreg.





PARKER, JUEY KAY
Psychology, A.B.; Phi Beta Lambda.
PARNELL, JUDITH GRACE
Mathematics, B.S.; Math Club; Chi Beta "Phi."

Benson
Micro

SENIORS



PARRISH, GEORGE W.
Sociology, A.B.; Sociology Club. Greenville
PARRISH, JACKIE W.
Physical Education, B.S.; Baseball; Phi Epsilon Kappa; Pi Sigma Phi. Kenly



PARSONS, ALICE JUNE
Education, B.S.; Student National Education Association; College Singers; Chapel Choir; Choral Union; Varsity Band. Candor
PATTERSON, JOHN A.
Music, B.M.E.; Marching Pirates; Varsity Band; Symphonic Band; Phi Mu Alpha, Recording Secretary. Wytheville, Va.



PAUL, MAURICE RAY
Business, B.S.; Young Democrats Club; College Union; Phi Beta Lambda. Belhaven
PEARCE, LINDA JOYCE
Education, B.S.; Student National Education Association; Young Republicans Club. Benson



PEARSALL, WILLIAM, JR.
Art, A.B.; Sigma Nu; Art Club. Richmond, Va.
PEARSON, SANDRA G.
Education, B.S.; Student National Education Association for Childhood Education. Greenville



Visiting singer David Smith portrays "Curly" in East Carolina Summer Theatre's production of "Oklahoma."



PEARSON, WILLIAM S.
General Business, A.B.; Society for Advancement of Management, Vice-President; Phi Beta Lambda. Greensboro



PECK, WILLIAM EDWIN
History, A.B.; SGA, Day Student Representative, Parliamentarian, Outstanding Service Award, Committee Chairman, Men's Judiciary, Men's Honor Council; East Carolinian, News Editor, Photographer, Associate Editor, Editor; Buccaneer, Academics Editor; Circle K Club; Dean's Advisory Council; Publications Board; WHO'S WHO AMONG STUDENTS IN AMERICAN UNIVERSITIES AND COLLEGES. Virginia Beach, Va.



PEEDIN, BONNIE G.
Business, B.S.; Student National Education Level Hillsborough
PENDER, FRANCES SUSAN
Education, B.S.; Student National Education Association for Childhood Education. Hillsborough



PENDERGRASS, RANNIE J.
Education, B.S.; Student National Education Association; Association for Childhood Education. Raleigh



PENTECOST, JOHN M.
Social Studies, A.B.; Pi Kappa Alpha; AFOTC, Drill Team. Donelson, Tenn.



PERKINS, CAROLYN
Nursing, B.S.N.; Student Nurses Association, Treasurer. Danville, Va.

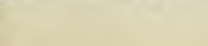

PERRY, NANCY CAROLYN
Art, B.S.; National Society of Interior Design; Delta Phi Delta. Durham

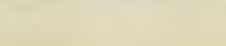

PERRY, RAYMOND DALE
English and Psychology, A.B.; Varsity Football; Wrestling; Philosophy Club, Kappa Alpha; Psychology Club. Albemarle

PETKA, ROBERT C.
Business, A.B.; Alpha Phi Omega, Vice-President, Treasurer; Phi Beta Lambda; Management Society; Inter-Dormitory Council. Wilmington, Del.

PETTIGREW, JACQUELINE
Education, B.S.; Student National Education Association; Women's Judiciary; Dormitory President; Lecture Committee. Rocky Mount

PHELPS, BRENDA RAY
English, B.S.; Student National Education Association; Campus Radio. Durham



PHELPS, SHIRLEY C.
Education, B.S.; College Union.

PIERCE, GLORIA GAYLE
Mathematics, B.S.; College Union, Social Chairman, Vice-President, President, Student National Education Association, Social Chairman; Young Democrats Club; Math Club; Library Club, Gamma Beta Phi; Fletcher Hall, Vice-President; WHO'S WHO AMONG STUDENTS IN AMERICAN UNIVERSITIES AND COLLEGES.

PIERCE, KENNETH MACON
Social Studies, A.B.

Columbia



PIKE, DIANA LEIGH
Library Science, B.S.; Student National Education Association; Library Club.

PILAND, PEGGY KNIGHT
Education, B.S.; Student National Education Association; Association for Childhood Education.

PINER, WALLACE JOE
Industrial Arts, B.S.; Industrial Arts Club.

Fremont

Oak City

Wilmington



PITTMAN, THERESA ANNE
Mathematics, A.B.; Women's Recreation Association; College Union, Bowling League

POPE, FRANCES WARREN
Education, B.S.; Student National Education Association; Association for Childhood Education; Alpha Xi Delta, Secretary.

POWELL, GARY CHARLES
Business, A.B.

Selfridge AFB, Mich

Dun

Hampton, Va



POWELL, JOAN ELLEN
Education, B.S.; Student Counselor; Student National Education Association; Association for Childhood Education; Alpha Phi, Historian, House President; *Bucaterer*, SGA Editor; Women's Judiciary; Senior Class Secretary; SGA, Special Events Chairman; WHO'S WHO AMONG STUDENTS IN AMERICAN UNIVERSITIES AND COLLEGES.

Alexandria, Va.

POWELL, THOMAS LOWELL
Art, A.B.; National Society of Interior Design.

Ahoskie

PRESSER, LONA KAYE
Nursing Education, B.S.N.; Student Nurses Association, Treasurer; Alpha Xi Delta, Social Chairman, Philanthropy Chairman.

Greenville

PRESTON, GLORIA DIANE
History, B.S.; Student National Education Association.

Stokesdale



PRICE, JOSEPH MANNING
Physical Education, B.S.; Track Team; Gymnastic Club; Sigma Delta Psi; Phi Epsilon Kappa.

Seaford, Del.

PRIDGEN, ALICE ANN
Political Science, A.B.; Student National Education Association; Association for Childhood Education.

La Grange

PRIDGEN, DONALD P.
Industrial Arts, B.S.; Industrial Arts Club; Epsilon Pi Tau.

Rocky Mount

PROPST, GARY LEE
Business, A.B.; Phi Sigma Pi, Corresponding Secretary.

Valdese



PRYCE, SILAS HENRY
Geography, B.S.; Men's Glee Club; Chapel Choir; Baptist Student Union.

Rockingham

PUCKETT, PEGGY
Education, B.S.; Student National Education Association.

La Grange

RAYFIELD, HUBERT E., JR.
Political Science, A.B.; Sigma Nu, Parliamentarian, Sentinel; International Relations Club; Young Democrats Club.

Wadesboro

RAYNOR, MARGARET E.
Music, B.M.E.; Choral Union; Concert Choir; Chapel Choir; College Singers; Playhouse; *East Carolinian* Staff; College Union; Sigma Alpha Iota; American Guild of Organists.

Fayetteville



READ, SHARON STEPHENS
Education, B.S.; Student National Education Association.

Greensboro

REAVIS, ALMA DREW
Education, B.S.

Magnolia

REDD, SARA VIRGINIA
Education, B.S.

Maysville

REECE, MARY JANE
Education, B.S.; Student National Education Association; Angel Flight, Commander.

Jonesville



REIBSAMEN, VIRGINIA H.
History, B.S.; Averett College Transfer; Student National Education Association.

Chester, Va.

REID, FAY MARLENE
Education, B.S.; Women's Glee Club, President.

Southern Pines

REIF, PAUL BURTNER
Business, A.B.; Management Society; Young Republicans Club; Freshman Football.

New Castle, Del.

REIF, WILLIAM JOHNSON
Business, A.B.; Society for the Advancement of Management.

New Castle, Del.



NEGAR, ANN P.
Sociology, A.B.; Wingate College Transfer; Sociology Club.
VANCEBORO
VELS, KATHERINE V.
Education, B.S.; King Youth Fellowship.
VANCEBORO
HOADES, JANICE C.
Education, B.S.; Radford College Transfer.
RICHMOND, VA.
HODES, WILLIAM B., JR.
Accounting, A.B.
RALEIGH



CHARLSON, JOHN E.
Industrial Arts, B.S.; Industrial Arts Club, Secretary, Treasurer.
ZEBULON
DICK, CHARLES J.
Biology, B.S.; Junior Class Vice-President; Lambda Chi Alpha; Chi Beta Phi.
HOBBSVILLE
DDLE, KATHRYN RUTH
Home Economics, B.S.; Home Economics Club; Student National Education Association.
ASHEVILLE
OGF, JOAN IRENE
Mathematics, B.S.; Chi Beta Phi.
SMITHFIELD



SGANS, SHARON ANN
History, B.S.; Student National Education Association; Student Counselor.
SUFFOLK, VA.
STAINO, JOHN PATSY
Industrial Arts, B.S.; Industrial Arts Club.
LYNDHORS, N. J.
BBINS, JUDITH D.
Education, B.S.; Student National Education Association; Women's Judiciary; Association for Childhood Education; Delta Zeta, House Manager.
PFAFTOWN
BBINS, LYNDA RUTH
Education, B.S.; Student National Education Association; Chi Omega; SGA, Publicity Chairman; East Carolinian, Associate Editor, Managing Editor, Layout Artist.
AHOSSKIE



SENIORS



ROBBINS, PHYLLIS ANN
Education, B.S.; Student National Education Association; Kappa Delta, Vice-President.
SILER CITY
ROBERSON, LINDA
French, B.S.; Sigma Pi Alpha.
ROBERSONVILLE
ROBERTS, JOAN LEE
Education, B.S.; Student National Education Association, Vice-President, District President; Baptist Student Union, Worship Chairman; Association for Childhood Education; Student Counselor.
DURHAM
ROBERTSON, BEVERLY M.
Home Economics, B.S.
SANFORD



ROBERTSON, HORACE C.
Business, B.S.; Phi Beta Lambda; Pi Omega Pi, Treasurer; Circle K Club, Secretary.
LITTLETON
ROBERTSON, JAMES M., JR.
Industrial Arts, A.B.; Industrial Arts Club.
HARMONY
RODMAN, ELEANOR M.
Spanish, A.B.; Stratford College Transfer; Student Counselor.
WASHINGTON
RODRIGUEZ, FREDERICK
Physical Education, B.S.; Varsity Baseball; Freshman Football.
BRENTWOOD, MD.



ROGERSON, WILEY B., JR.
Industrial Arts, A.B.; Pi Kappa Alpha.
ROBERSONVILLE
ROOT, MELISSA ELLEN
Physical Education, B.S.; Physical Education Majors Club; Student Counselor; Chi Omega; Women's Recreation Association.
LYNCHBURG, VA.
ROPER, LINWOOD W., JR.
Business, B.S.; Pi Kappa Phi; Society for Advancement of Management, President, Treasurer, Program Chairman.
RALEIGH
ROPER, SELENA RYDER
Business, B.S.; Phi Beta Lambda; Inter-Religious Council, Secretary; Shorthand Award.
GREENVILLE



ROSE, CHARLES F.
Business, A.B.; Varsity Basketball Manager; Student Counselor; Society for Advancement of Management; Phi Beta Lambda; Delta Sigma Pi.
LUCAMA
ROSENAL, MARITA S.
Education, B.S.; Cotten Hall, Vice-President; Marching Pirates; Concert Band; Orchestra; Student National Education Association; Sigma Tau Sigma; Ragdale Hall, President; Women's Judiciary; Rebel Staff.
CHARLOTTE
ROUNTREE, CAROLYN G.
English, B.S.; Student National Education Association; Tau Sigma; Student Counselor; English Teachers Association.
GATES
ROUSE, PATRICIA
Education, B.S.; Student National Education Association; Kappa Delta; Panhellenic Council, Vice-President.
FAYETTEVILLE

SENIORS

ROYAL, JERRY BRUCE
Mathematics, B.S.

Benson

RUNNION, HARRY EDWARD
Physical Education, B.S.; Student National Education Association; Physical Education Majors Club.

Lenoir

RYON, JAMES PERCIVAL
Music, B.M.; Marching Pirates; Symphonic Band; Orchestra; Collegians Dance Band.

Waldorf, Md.



RYON, THOMAS S., JR.
Accounting, B.S.A.; Kappa Alpha; Duke University Transfer.

Farmville

SADLER, EVERETT A., JR.
Business, B.S.

Falls Church, Va.

SADLER, JUDITH JOYNER
Education, B.S.

Murfreesboro



SALDIN, CAROLE ANN
Sociology, A.B.; Aquasymphs; Sociology Secretary; Alpha Delta Pi, Chaplain.

Los Angeles, Calif.

SAMS, MICHAEL GRAHAM
History, B.S.; Men's Glee Club; Chapel Choir; Choral Union; Baptist Student Union, President; Inter-Religious Council; International Relations Club; Student National Education Association; History Club; Young Democrats Club.

Greensboro

SANFORD, BERT J., III
Science, A.B.; Chi Beta Phi, Vice-President; Pre-Medical Society, President.

Rutherfordton



SAPP, JANE EVA
Nursing, B.S.N.; Student Nurses Association.

Winston-Salem

SASSER, VIRGINIA KAY
Education, B.S.; Student National Education Association.

Mount Olive

SATTERWHITE, GAËLAN
Physical Education, B.S.; Physical Education Majors Club; Swimming Team; Pi Kappa Alpha, Fledgester.

Rutherfordton



SCALZI, FRANCIS JOHN
Library Science, B.S.; Marching Band; Varsity Band.

Fort Howard, Md.

SCARLETT, JAMES GARY
Mathematics, B.S.; Math Club; Physics Club; Phi Sigma Pi, President; WHO'S WHO AMONG STUDENTS IN AMERICAN UNIVERSITIES AND COLLEGES.

Graham

SCHMIDT, EUGENE T.
Social Studies, A.B.

Norfolk, Va.

SCHWENCKE, CHRISTINE
Art, B.S.; Delta Phi Delta; College Artists Association; Playhouse.

Palm Beach, Fla.



SCHWIND, PATRICIA A.
History, B.S.; History Club.

Levittown, Pa.

SCOTT, CAROL JANE
Home Economics, B.S.; Home Economics Club, Treasurer.

Kenly

SCOTT, HORACE KEITH
Psychology, A.B.; SGA, Conference Committee, Spirit Committee; Cheerleader; Pi Kappa Alpha, Vice-President, Secretary.

Wilmington

SCOTT, RICHARD D.
History, A.B.; Pi Kappa Phi.

Sanford



SCOTT, SUE ELLEN
Education, B.S.; Student National Education Association; Association for Childhood Education.

Jacksonville

SEARS, ALBIN BRADFORD
Chemistry, A.B.; Circle K Club, Vice-President; American Chemical Society.

Scranton

SESSOMS, BARBARA L.
Education, B.S.; Student National Education Association; Women's Judiciary.

Lumberton

SHANABROUGH, KENNETH
Geography, A.B.; Freshman Swimming Coach.

York, Pa.



SHANDS, WILLIAM R.
Business, B.S.; Sigma Phi Epsilon, Marshal, Social Chairman, Corresponding Secretary, Inter-Fraternity Council.

Henderson

SHARPE, SUSAN BLAIR
Education, B.S.; Student National Education Association; Alpha Delta Pi.

Washington, D. C.

SHEA, PATRICIA ELIZABETH
Psychology and Sociology, A.B.; Debate Team; Campus Radio and Television; Psychology Club.

Norfolk, Va.

SHEARIN, BARBARA ANN
Education, B.S.; Student National Education Association.

Whiteville

HEARIN, DAN MURRAY **Whitakers**
 Mathematics, B.S.
HEARON, BOBBY NEUMAN **Wake Forest**
 Business, B.S.; Phi Beta Lambda; Circle K Club, Treasurer; Society for Advancement of Management.
HEPARD, BURCE G. **Nags Head**
 Physical Education, B.S.; Phi Epsilon Kappa.
HERMAN, GEORGE I. **High Point**
 Education, B.S.; Sigma Phi Epsilon; Marching Pirates; Inter-Dormitory Council; Inter-Dormitory Court.



HUTT, WANDA KAYE **Winston-Salem**
 Education, B.S.; Montreat-Anderson College Transfer; Women's Recreation Association; SGA, Senator; Jarvis Hall, President; Women's Judiciary; Dean's Advisory Council.



IGMON, JOYCE HARVEY **Roanoke, Va.**
 Art, A. B.; Sigma Sigma Sigma, Recording Secretary, Rush Chairman; Women's Honor Council, Chairman; *Baccarett*, Features Editor, Administration Editor, Classes Co-Editor; Marshal; National Society of Interior Design, Vice-President; Art Club; SGA, Senior Senator; Homecoming Committee; Student Counselor; WHO'S WHO AMONG STUDENTS IN AMERICAN UNIVERSITIES AND COLLEGES.

INGLETON, MAXINE H. **Pink Hill**
 Home Economics, B.S.; Home Economics Club.
KINNER, AMANDA IANE **Kinston**
 Home Economics, B.S.; Home Economics Club.



KINNER, CORONEL C. **Greensboro**
 Education, B.S.; Student National Education Association; Women's Judiciary; Sigma Sigma Sigma; Canterbury; Aquanymphs.

LAUGHTER, LINDA P. **Banch**
 Nursing, B.S.N.; Student Nurses Association, President; Garrett Hall, Treasurer; Campbell College Transfer.

MALL, ALICE FREEMAN **Roper**
 Business, B.S.; Student NEA; Women's Recreation Association.

MALL, DIANNE IMOGENE **Elizabeth City**
 Education, B.S.; Student NEA; Childhood Education.



SMITH, BARRY LEE **Nazareth, Pa.**
 Business, B.S.; Lambda Chi Alpha; AFROTC.
SMITH, CAROLYN STOKES **Greenville**
 Education, B.S.; Association for Childhood Education; Student National Education Association.
SMITH, DELITHIA D. **Fayetteville**
 Nursing, B.S.N.
SMITH, EMMETT GARLAND **Liberty**
 Business, B.S.A.; Phi Kappa Tau; Society for Advancement of Management; Men's Glee Club; Orientation Counselor.



SMITH, ETHEL MARIE **Kinston**
 Education, B.S.; Mount Olive College Transfer; Student National Education Association; Association for Childhood Education.
SMITH, EULA MERLE **Goldsboro**
 Psychology, A. B.
SMITH, JAMES BROWN, JR. **Grimesland**
 Industrial Arts, B.S.; Industrial Arts Club, Secretary.
SMITH, MARGARET NELL **Morehead City**
 Education, B.S.; Student National Education Association; Association for Childhood Education; *Baccarett* Staff; Delta Zeta, Social Chairman, Vice-President; Homecoming Committee.



SMITH, MARY CAROLYN **Mount Olive**
 Education, B.S.; Student National Education Association; Association for Childhood Education.
SMITH, MARY ELIZABETH **Fayetteville**
 Business, A.B.; Young Democrats Club, Treasurer.
SMITH, ROBERT CRAIG **Norfolk, Va.**
 Political Science, A.B.; Alpha Phi Omega.
SMITH, SANDRA LANAE **Salemberg**
 Education, B.S.; Student National Education Association; Association for Childhood Education.



SMITH, SHERMAN HENRY **Elon College**
 Political Science, A.B.
SMITH, SUE ELLEN **Greensboro**
 Home Economics, B.S.; Home Economics Club; Student National Education Association; Student Counselor.
SMITH, VIVIAN RUSSELL **Albemarle**
 English, B.S.; Chi Omega; Student National Education Association; Women's Honor Council, Attorney General; *Baccarett* Staff.
SMITH, CATHARINE **Tarboro**
 Education, B.S.; Student National Education Association; Sigma Sigma Sigma, Treasurer; St. Mary's College Transfer.



SNIDER, KATHERINE M. **Quantico, Va.**
 Physical Education, B.S.; Physical Education Majors Club; Student National Education Association; Women's Recreation Association, Secretary.
SNOW, JUANITA PIERCE **Greenville**
 Education, B.S.; Student National Education Association.
SOUTHERLAND, ISAAC B. **Kinston**
 Biology, B.S.; Inter-Dormitory Council; Jones Dormitory, Vice-President; Men's Glee Club; Circle K Club; Men's Judiciary Council; Kappa Alpha; Science Club.
SPANN, GEORGE K. **Greenville**
 Nursing, B.S.N.; Student Nurses Association.

SPARROW, TERRY VANN

Geography, A.B.

SPENCE, MARGARET ANNA

Home Economics, B.S.; Home Economics Club; Woman's Chorus.

SPENCER, JESSE WILSON

Business, A.B.; Phi Beta Lambda.

SPIVEY, NANCY MARIE

English, B.S.

SPRINGS, ELEANOR ANNE

Business, B.S.

STADFIELD, CAROL R.

Psychology, A.B.; Lynchburg College Transfer; Psychology Club; Sociology Club; Garret Hall, Vice-President; Women's Recreation Association.

STAFFORD, GRACE ANN

Mathematics, A.B.

STAFFORD, PATRICIA J.

Art, A.B.

STAPLEFORD, LORENA R.

Education, B.S.; Student Counselor; Delta Zeta; Phi Kappa Tau Sweetheat; Student National Education Association; Marshal; Pi Kappa Phi Rose Queen; Panhellenic Council.

STAY, JOHN NICHOLSON

Physical Education, B.S.; Varsity Football; Varsity Track; Freshman Football.

STELL, NEWTON RANSOM

Physical Education, B.S.

STEPHENS, CHRISTI

French, B.S.; Sigma Pi Alpha; Sigma Tau Sigma; Student National Education Association; Baptist Student Union.

STEPHENSON, JAMES T.

Business, B.S.

STEPHENSON, LINDA A.

Education, B.S.; Student National Education Association; Student National Counselor; Garret Hall, Secretary.

STEVENS, WILLIS R.

Business, A.B.

STEWART, CLARENCE H.

Psychology, A.B.

STILLMAN, LYNN B.

Industrial Arts, B.S.; Industrial Arts Club.

STINAGLE, GEORGE W.

History, B.S.; Varsity Track.

STOCKS, BRENDA ALEEN

Education, B.S.; Student National Education Association; Alpha Omicron Pi, Corresponding Secretary, Rush Chairman; Women's Recreation Association.

STOCKS, DEBORAH P.

Education, B.S.

STONE, SARA LOUISE

Education, B.S.; Student National Education Association; Association for Childhood Education.

STRICKLAND, JOHN C.

Business, A.B.; Marching Pirates; Alpha Phi Omega.

STROUD, CHARLES M.

Psychology, A.B.; Kappa Alpha, Vice-President; Men's Honor Council.

STUBBS, PEGGY HUNTER

English, B.S.

STUTTS, MARY ALICE

Education, B.S.; Student National Education Association; Association for Childhood Education; Baccaree Staff; Delta Zeta, Rush Chairman; Student Counselor; Women's Recreation Association.

STYRON, GEORGE TILDEN

Science, B.S.; Pi Kappa Phi; Freshman Football; Student Counselor.

SWICEGOOD, LINDA SUE

Education, B.S.; Student National Education Association; Association for Childhood Education; Student Counselor; SGA, Senator; Young Democrats Club.

SWINDELL, MARY ANNE

Education, B.S.; Student National Education Association; Delta Zeta; Young Democrats Club.

SYKES, BETTY LYNN

Education, B.S.; Baptist Student Union.

TAYLOR, ANDREW J. JR.

Science, B.S.; Transfer Student.

TAYLOR, EDWARD W.

Education, B.S.; Head Cheerleader; Sigma Nu; Inter-Fraternity Council; Dean's Advisory Council; SGA.

TAYLOR, JUDITH ANN

Education, B.S.; Student National Education Association; Association for Childhood Education; Alpha Xi Delta, Vice-President; Panhellenic Council.

Belhaven

Concord

Newark, Del.

Edenton

Charlotte

Alexandria, Va.

Greenville

Kernersville

Kinston

Philadelphia, Pa.

Raleigh

Cordova

Murfreesboro

Seaboard

New Bern

Henderson

Windsor

Wilson

Havelock

Raleigh

Durham

Goldsboro

Goldsboro

Greenville

Southern Pines

Morehead City

Lexington

Cary

Kinston

Washington

Charlotteville, Va.

Newport



SENIORS



It's not really as bad as it looks.

TAYLOR, LINDA JOANNE Atlantic
Education, B.S.
TAYLOR, REBECCA DAVIS Winston-Salem
Business, B.S.; Phi Omega Pi; Alpha Phi.
TAYLOR, SHERA DARE Como
Home Economics, B.S.; Home Economics Club.

TEACHEY, WILSON GRADY Wallace
Business, B.S.; Lambda Chi Alpha, Social
Society for Advancement of Management.
TERRELL, CHARLES L., JR. Raleigh
English, B.S.
TERRY, LYDIA J. Blairs, Va.
History, A.B.; History Club.

TESH, BILLY EUGENE Greenville
Business, A.B.
THIGPEN, BRENDA LYNN Greenville
Education, B.S.; Student National Education
Association; Association for Childhood Education; Gamma Beta Phi.
THIGPEN, JUDY LUCILLE Greenville
Nursing, B.S.N.; Student Nurses Association.

THIGPEN, ORZO S., JR. Beulaville
Industrial Arts, B.S.; Alpha Phi Omega, Chaplain.
THOMPSON, ELSIE JEAN Charlotte
Education, B.S.; Charlotte College Transfer.
THOMPSON, JOHN WALTER Sparta, N. J.
Business, A.B.

OMPSON, MARTHA M. New Bern
Education, B.S.; Student National Education Association; *Baccant* Staff; Sigma Sigma
Sigma, Vice-President; SGA; Panhellenic Council, Corresponding Secretary.
RITT, SARAH R. Greenville
Education, B.S.; Student National Education Association; Westminster Fellowship.
LIEY, SAMUEL ROLAND Edenton
History, A.B.; Pi Kappa Alpha; President; Theta Chi, Social Chairman; Phi Sigma Pi,
Reporter; SGA.
WNSEND, TERRY DEAN Bernardsville, N. J.
History, A.B.; Men's Glee Club; Varsity Band; Young Republicans Club.

PP, JIMMIE LINDA Conneaut, Ohio
Business, B.S.; Student National Education Association; Young Republicans Club.
PP, LUCY GROGAN Leaksville
Psychology, A.B.
OGDON, ERNEST WAYNE Asheboro
History, A.B.; Pi Kappa Alpha; Inter-Fraternity Council.
OVATO, JOSEPH V., JR. Baltimore, Md.
History, B.S.

CKER, JERRY VICTOR Albemarle
Mathematics, B.S.; Kappa Alpha; Football Team Manager.
CKER, RUSSELL E. Magnolia
Business, A.B.; Phi Beta Lambda, Treasurer; Delta Sigma Pi, Treasurer.
CKER, SARA MARIE Grimesland
Education, B.S.; Student National Education Association.
LOSS, AUGUSTUS H. Rocky Mount
Business, B.S.

RNER, JAMES M. Tyner
Mathematics, B.S.; Math Club; Albemarle College Transfer.
RNER, MARY ALICE Eure
History, A.B. and B.S.; Student National Education Association; Tsu Sigma;
Student Counselor.
RNER, WILLIAM R., III Garner
Accounting, A.B.; Varsity Tennis.
LER, JUDITH EVELYN Greensboro
History, B.S.; Student National Education Association; Young Democrats Club.



TYMAN, LYNDA KAY

Durham

English, B.S.

TYSON, JOYCE ANNE

Pinetown

Social Studies, B.S.; Young Democrats Club; History Club; Garret Hall, Vice-President; *East Carolinian* Staff.

TYSON, KATHRYN A.

Nashville

Education, B.S.; Student National Education Association; Association for Childhood Education; Student Counselor.

ULRICK, JAMES DAVID

Alexandria, Va.

Psychology, A.B.



UMBERGER, MILDRED J.

Witeville, Va.

Music, B.M.E.; Marching Pirates, Vice-President; Symphonic Band, Vice-President; Varsity Band; Brass Choir; Sigma Alpha Iota, Corresponding Secretary; Music Educators, Vice-President.

UNDERWOOD, WINSTON L.

Rockville, Md.

Industrial Arts, B.S.; Industrial Arts Club; King Youth Fellowship, Vice-President.

USSERY, RICHARD LEE

Arsenal, Md.

Psychology, A.B.

VALENTINE, NANCY T.

Marshallberg

Home Economics, B.S.



East Carolina Leads the State in Teacher Education Program.

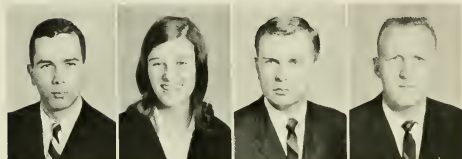

VANDYKEN, CHRISTIAN

Physics, A.B.; AFROT, Hand Gun Club.

Amsterdam, Netherlands

VANDYKEN, JANE E.

English, B.S.

Camp Lejeune

VANUK, DANIEL ANTHONY

Physical Education, B.S.

Rahwat, N. J.

VARNELL, CONNIE B.

Geography, B.S.

Elm City



VICK, MARTHA ANN

Education, B.S.; Student National Education Association; Association for Childhood Education; Alpha Xi Delta.

Jacksonville

VONASPERN, ERIC

Geography and Political Science, A.B.

Greensboro

VONASPERN, SARAH M.

Education, B.S.

Maysville

WACKERMAN, CHARLES S.

Philosophy and Political Science, A.B.; Transfer Student; Legislature; Young Republicans Club; Philosophy Club; Phi Sigma Tau.

Pollocksville



WADSWORTH, ELIZABETH

Chemistry, A.B.; Chi Beta Phi.

Arlington, Va.

WALDEN, HENRY ELL, III

History and Political Science, A.B.; Wake Forest College Transfer; *East Carolinian* Staff; Young Democrats Club, Vice-President.

Lumberton

WALDEN, KATHRYN BROWN

Education, B.S.; Young Democrats Club; Student National Education Association.

Springfield, Va.

WALDEN, MARTHA WINONA

Education, B.S.; Student National Education Association; Association for Childhood Education; Baptist Student Union; Young Democrats Club; Tau Sigma; Women's Glee Club.

Lumberton



WALKER, ROSCOE C.

Business, B.S.

Smithfield

WALL, LARRY EDWARD

Education, B.S.

Winston-Salem

WARING, PATRICIA C.

Education, B.S.; Student National Education Association; Sigma Sigma Sigma, Corresponding Secretary, Scholarship Chairman.

Richmond, Va.

WARNER, JAMES RICHARD

Geography, A.B.; Gamma Theta Upsilon.

New Bern

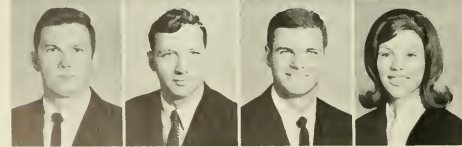

WARNER, JIMMIE LOYD

Mathematics, B.S.

Washington

WARREN, TONY DAVIS

Business, B.S.; Phi Beta Lambda; *East Carolinian*, Features Editor; and Television; Young Republicans Club, Vice-President; AFROT.

Robersonville

WATERS, MARION H.

Business, B.S.

Jamesville

WATKINS, DORIS POOLE

Education, B.S.; Chi Omega; Panhellenic Council; Women's Judiciary; Young Democrats Club; Student National Education Association.

Oxford



WATSON, DILLON FORBES Fountain
History, B.S.
WATSON, JACQUELYN MAY Chadbourn
Physical Education, B.S.; Campbell College Transfer; Alpha Omicron Pi; Women's Recreation Association.
WEATHERMAN, JANIE LOU Statesville
English, B.S.; Woman's Chorus; Baptist Student Union; East Carolinian; Women's Recreation Association; Young Democrats Club; Poetry Forum; Jarvis Hall, Officer.
WEATHERLY, LINDA D. Lenoir
Home Economics, B.S.; Home Economics Club; Student Counselor; College Union.



WEBB, CONSTANCE A. Fairfax, Va.
History, A.B.; Kappa Delta; Women's Recreation Association; Garret Hall, Representative.
WESCOTT, COLON WAYNE Manteo
Business, A.B.
WEST, JOYCE MARIE Concord
History, B.S.; Young Democrats Club; History Club; Women's Recreation Association; Alpha Omicron Pi.
WEST, MICHAEL LEE Carolina Beach
Psychology, A.B.



WEST, SUSAN MAXINE Statesville
Education, B.S.; Wingate College Transfer; Student National Education Association.
WESTFALL, STEPHEN M. Martinsville, Va.
History, B.S.; Pi Kappa Alpha.
WETHERINGTON, ROSELLA Kinston
Education, B.S.
WHITLEY, RICHARD S. Raleigh
Geography, A.B.



WHEELER, VALINDA ANN Durham
Nursing, B.S.; Nursing Club.
WHISENHUNT, MARGARET Hamlet
Psychology, A.B.; Psychology Club.
WHITE, ELOUISE C. Ahoskie
Education, B.S.; Student National Education Association.
WHITE, MIRIAM KEITH Colerain
Home Economics, B.S.; Student Counselor; Home Economics Club; Phi Omicron, President; Alpha Phi; Marshal.



WHITE, WILLIAM R. Mann Harbor
Business, A.B.; Delta Sigma Pi.
WHITFIELD, SANDRA P. Rocky Mount
Art, B.S.; College Artists Association; National Art Education Association.
WHITFIELD, WILLARD W. Kinston
Physical Education, B.S.; Alpha Omega, Secretary; Physical Education Majors Club.
WHITLOW, LARRY CARL Greenville
Industrial Arts, B.S.



WEIGNER, GEORGE M. Haddonfield, N. J.
Psychology, A. B.
WIGGS, VERNA JO Selma
Education, B.S.; Student National Education Association; Association for Childhood Education.
WILCOX, ROBERT ANCEL Richmond, Va.
Business, B.S.; Playhouse.
WILKERSON, MYRTLE G. Clinton
Business, B.S.; Women's Recreation Association; Pi Omega Pi; Phi Beta Lambdas; Woman's Hall, Vice-President.



WILLIAMS, BERRY A., JR. Wilmington
Political Science, A.B.; Wilmington College Transfer; Baptist Student Union; Young Democrats Club; International Relations Club; Dean's Advisory Council.

SENIORS



WILLIAMS, BEULAH ROSE Wilmington
Education, B.S.; Wilmington College Transfer; Baptist Student Union, Missions Chairman; Student National Education Association.

SENIORS

WILLIAMS, CARLA LYNN
History, B.S.; History Club. Onancock, Va.

WILLIAMS, EVA A.
Grammar Education, B.S.; Student National Education Association. Ahoskie

WILLIAMS, FREDERICK A.
Business, B.S.; Pi Kappa Alpha, Treasurer. Tarboro

WILLIAMS, JAMES E., JR.
Commercial Art, A.B.; Pi Kappa Phi, Historian, Chaplain; AFROTC. Washington



WILLIAMS, RONALD HUGO
Economics, B.S.A.; Kappa Alpha Order. Greenville

WILLIAMS, SAMUEL S.
Commercial Art, A.B. Rich Square

WILLIAMSON, GRADY LEE
Physical Education, B.S.; Basketball; Pi Kappa Alpha. Seagrove

WILLIAMSON, MARY L.
Grammar Education, B.S.; Student National Education Association; Clinton's Judiciary. Clinton



WILLIS, JAYNE THOMAS
Primary Education, B.S.; Chi Omega; Women's Judiciary; Student National Education Association. Greenville

WILLIS, JONIBEL
Primary Education, B.S.; Homecoming Committee, Women's Judiciary; Orientation Committee; Public Defender for Woman's Honor Council; Dean's Advisory Council; Delta Zeta, President, House Manager, Historian; Association for Childhood Education; Student National Education Association; *Buccanner Staff*. Morehead City

WILLS, TERRY MASON
Physical Education, B.S.; Track Team, Captain; Head Trainer Athletic Department; M.V.P. Track. Hopewell, Va.

WILSON, ANN LORAINÉ
Commercial Art, A.B.; Spanish Honor Club; Art Club; Science Honor Club; Delta Phi Delta; Dormitory Treasurer. Charlotte

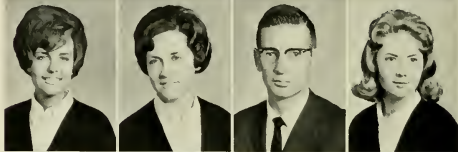

WILSON, LYNN WOOD
History, A.B.; Transfer from Wingate College. Georgelawn, S. C.

WILSON, THERESA E.
Home Economics, B.S.; Phi Omicron; Phi Mu Alpha Sweetheart; Baptist Student Union; Home Economics Chapter. Greenville

WINBON, GEORGE ROGER
Natural Science, A.B. Wilson

WINDHAM, LYNDIA LOU
History, B.S.; Student National Education Association. Durham



WOMACK, LUCIE A.
Music Education, B.M.E.; Music Education National Conference, Secretary-Treasurer, Editor. Greensboro

WOOD, JUDITH EVELYN
Primary Education, B.S.; Student National Education Association; Tau Sigma; Student Counselor. Roanoke Rapids

WOODARD, NANCY E.
Nursing Education, B.S.N.; Student Nurses' Association. Princeton

WOODARD, VICTORIA
Grammar Education, B.S.; Student Counselor; Woman's Honor Council. New Bern



WOODFIN, SANDRA GALE
English, B.S.; Sigma Sigma Sigma; Secretary of Junior Class; National Education Association. Hendersonville

WOODSIDE, JERRY F.
Physical Education, B.S.; Basketball; Inter-Dormitory Council. Durham

WOODY, GEORGYE LEA G.
Primary Education, B.S. Roxboro

WOXMAN, BILLIE SUE F.
Grammar Education, B.S.; Alpha Phi; Math Club; Aquanymphs; Homecoming Representative; Student National Education Association. Farmville



WRIGHT, BETTY JANE
Business, B.S. Garysburg

WRIGHT, CAROLYN ANNE
History, A.B.; Alpha Omicron Pi, President; College Marshal; Student Government Association; History Club; W.R.A.; Dean's Advisory Council. Portsmouth, Va.

WRIGHT, WILLIAM R.
Business Administration, A.B.; Advertising Manager WWWS; East Carolinian Staff. Hampton, Va.



YOUNG, KATHERINE KAY
Elementary Education, B.S.; Student National Education Association, President; Gamma Beta Phi, Secretary; College Union Committee. Angier

YOUNG, ROBERT A., JR.
Physical Education, B.S.; Men's Program Chairman, Physical Education Club; Phi Epsilon Kappa. Powells Point

ZUZMA, REBECCA P.
Home Economics, B.S.; Home Economics Chapter, East Carolina Playhouse, Chapel Choir; Women's Glee Club. Williamsburg, Va.





Officers: Ben Webb, President; Bill Dickens, Vice-President; Carleeta Redfern, Secretary; Jane Helms, Treasurer.

**Wiser
Almost There . . .
Third Year . . . Diligent
Study . . . More
Sophisticated . . . Plans
Forming . . .
Football Games . . . Study
Of Major Courses
Tired . . . Happy . . .
Determined**



. . . Class of 1967.

Representatives: Janet Broadhurst, Jerry Medford, Jan Jackson, Sally Yopp.



AAN, BARBARA JANE Raleigh
 ABBEY, SIMÉON A., JR. Charlotte
 ABENE, MICHELE A. Ayden
 AHLEUM, ROBERT C. Wilmington, Del.
 AIKEN, JULIA MANN Fuquay-Varina
 ALCOCK, GUY W. Pollockville
 ALCOCK, LIONEL F. Hobucken



ALEXANDER, WILLIAM K. Washington, D. C.
 ALLEN, NANCIE W. Williamston
 ALLSBROOK, MICHAEL Greenville
 ALSTON, EMMA C. Windsor
 ANDERSON, LYNDA C. Matthews
 ANDREWS, ARTHUR M., JR. Greenville
 ANGELO, JOSEPH Lynbrook, N. Y.



ARNOLD, PATRICIA ANN Portsmouth, Va.
 ARROWOOD, HAROLD A. Lexington
 ASKEW, ELIZABETH ANN Kinston
 ATKINSON, JANE Yorktown, Va.
 AUSTIN, KENNETH W. Greensboro
 AVERETT, AMOS R., JR. Winterville
 AVERSA, ALFONSO R. New Bern



AVERY, JOHN AVANT
 AYCOCK, DONALD ALTON
 BAKER, BETTY LOU
 BALDWIN, HARRY LESLIE

Durham
 Wilson
 Washington
 Liberty



HARBEE, BETSY CROWELL
 HARBEE, CAROLYN L.
 BARBER, JOSEPH C., JR.
 BARDEN, JAMES F., III

Wilson
 Morrisville
 Portsmouth, Va.
 Garysburg



BARGER, DONALD S.
 BARKER, WAYNE MORGAN
 BARNES, CHARLES E.
 BARNES, JEAN DOUGLAS

Burlington
 Semora
 Murfreesboro
 Wade



BARNHART, AGNES ANN Elizabethtown, Pa.
 BARRINGER, MARY JOYCE Burlington
 BARROW, BARBARA A. Snow Hill
 BARTLETT, MARTHA B. Bowden



BARTLEY, WILLIAM S.
 BARTS, DARRELL J.
 BARWICK, JULIA E.
 BASNIGHT, SHEILA S.

Hubert
 Yanceyville
 La Grange
 Manteo



BAXLEY, HOWARD K.
 BEAMAN, PATRICIA C.
 BEAMAN, SUSAN M.
 BEARDEN, JOHNNY CLAY

Wagram
 Stantonburg
 Snow Hill
 Salisbury





BEATO, JOSEPH A. Trenton, N. J.
 BECHT, SUSAN E. Concord
 BELL, GLENDA SUE Mount Olive
 BELL, PATRICIA ANN Elizabethtown
 BEMIS, WILLIAM Y. Robersonville



BENNETT, RONALD P. Ellerbe
 BERINI, DANTE CHARLES Durham
 BERNIER, CHARLES L. Rockville, Md.
 BLANCHARD, STEPHEN M. Raleigh
 BLAND, MARVIN H., JR. New Bern



BLOODWORTH, ALEXANDER Durham
 BLOUNT, GWENDOLYN M. Jamesville
 BOGATKO, JOHN A. Newton, N. J.
 BOGGS, CHARLES M. Richmond, Va.
 BONDS, MARY DIANNE Williamston



BOONE, PATRICIA A. Greensboro
 BOSTIC, WALTER E., JR. Warsaw
 BOTTOMS, MYRA ALDENE Elm City
 BOVARD, WALTER B. New Bern
 BOWEN, PATRICIA KAY Plymouth



BOWLING, CAROLYN O. Henderson
 BOYD, IRA HUGHES Plymouth
 BOYD REBECCA JEAN Goldsboro
 BOYETTE, HAZEL JANE Smithfield
 BOYKIN, LYNDIA L. Winterville

BOYKIN, WILLIAM BEXLEY Sims
 BOYLIN, FRANCIS P. Wadesboro



JUNIORS

BRABBLE, DIANA FAYE Edenton
 BRACKEN, BRENDA P. Greenville



BRADFORD, SUSAN E. Arlington, Va.
 BRADLEY, SYLVIA D. Raleigh



BRANN, LORRAINE W. Snow Hill
 BRIGHT, MARY CAROLINE Raleigh
 BRITT, REBECCA ANN Mount Olive
 BRITTON, BRENDA CAROL Lewiston



BRITTON, WILLIAM W. Robersonville
 BROADHURST, JANET C. Wilson
 BROOKS, LORA C. Durham
 BROOKS, SHEILA A. Fayetteville





BROTHERS, ALICE MARIE Elizabeth City
 BROWDER, JAMES LUTHER Richmond, Va.
 BROWN, DAVID ADRIAN Youngsville
 BROWN, ELIZABETH BARDIN Tarboro
 BROWN, JEAN MARIE Annandale, Va.



BROWN, LAWRENCE M., JR. Lynchburg, Va.
 BROWN, MARY BUCHANAN Greenville
 BROWN, OMETA ALLIE Seagrave
 BROWN, REBECCA ANN Rockingham
 BROWN, SAMMY ALEX Greenville



BRUCE, LENWOOD C. Hurt, Va.
 BRYAN, SANDRA W. Kinston
 BRYANT, KENNETH S. Altavista, Va.
 BRYANT, LEAFIE C. Greenville
 BUCK, ELBERT T., JR. Winterville



BUCKNER, RONALD H. Greensboro
 BULLA, JANE COZART Asheboro
 BULLARD, LINDA N. Lumber Bridge
 BULLUCK, JUDY K. Williamston
 BUNN, RUSSELL DONOVAN Goldsboro

Pirates 'Chalk-Up' 9-1 Football Record.

BURBAGE, BRENDA B.
 BURGDOFFER, JERRY EVAN
 BURGESS, WILLIAM L.
 BURNS, ELIZABETH ANN
 BURNSIDE, BRUCE M.
 BYRD, MARILYN KIMBALL
 BYRNE, RICHARD LEE

Bladenboro
 Alexandria, Va.
 Washington
 Pittsboro
 Arlington, Va.
 Clarkton
 Fayetteville



CALDER, LEROY A., JR.
 CALL, GRACE CHRISTINE
 CAMPBELL, MARTHA ELLEN
 CAMPBELL, PATRICIA A.
 CAMPBELL, ROBERT A.
 CARAWAN, DOUGLAS D.
 CARLTON, PENELOPE V.

Albemarle
 Wilson
 Rocky Mount
 Burlington
 Fremont
 Bayboro
 Edenton



CARMICHAEL, FRANCES C.
 CARNEY, BASIL W., JR.
 CARPENTER, MARY J.
 CARRAWAY, PEGGY LOU
 CARTER, SHERIDAN
 CASH, SONDRA LEE
 CASHION, JAMES ED, JR.

Norfolk, Va.
 Williamsburg, Va.
 Newport News, Va.
 Greenville
 Greenville
 Franklinton
 Mockesville



CASSIDY, JOSEPH P.
 CATES, PHILIP B.
 CAYTON, CARL DELRAY
 CHAMBERS, MARTHA J.
 CHAPMAN, REBECCA F.
 CHAPMAN, THOMAS F.
 CIANFRANI, JOHN C.

Lynbrook, N. Y.
 Durham
 Aurora
 Winston-Salem
 Charlotte
 Springfield, Va.
 Hollywood, Fla.



JUNIORS

CLAGETT, WILSON L., JR. Gaithersburg, Md.
 CLARK, FRANCES J. Everetts
 CLARK, REYNARD LEE Clarkton
 CLARK, RUBY JACQUELIN Oxford



CLAYTON, JAMES L. Newport News, Va.
 CLEAVENGER, SUE ANN Alexandria, Va.
 CLEMMER, MARION R. Dallas
 CLOUGH, DAVID NEIL Columbia



COBB, RICHARD EUGENE Edenton
 COBB, VADEN LEROY Greensboro
 COCKMAN, JAMES E. Rockingham
 COLE, DONALD W. Siler City



COLE, LENA CLARE Fountain
 COLIE, RUTH CAROLYN La Grange
 COLLINS, JOHN DOUGLAS Princeton, N. J.
 COLLINS, JUDITH ANN Wake Forest



COLLINS, SYLVIA DIANE Elizabeth City
 CONNELL, JOSEPH S., JR. Raleigh
 CONWAY, JOHN WILLIAM New Bern
 COOPER, CYNTHIA JEAN Wilson



COOPER, SANDRA LYNNE Wilson
 CORBETT, DOUGLAS RAY Goldsboro
 CORBETT, PHYLLIS ANN Farmville
 CORTESE, RICHARD A. Washington, D. C.



COTTLE, ALBERT J. Rose Hill
 COWLEY, ROBERT D. Hampton, Va.
 COX, CORNELIA I. Clayton
 COX, OTTIS G., JR. Chocowinity



CRABTREE, MARTHA ANNE Rougemont
 CRANE, PETER BLUE Fayetteville
 CRAYTON, JAMES ED, JR. Greensboro
 CREW, JOHN ALLEN Morganton



CRIBB, BRENDA JOYCE Raleigh
 CRISP, BETTY LOU Pinetops
 CROCKER, LINDA BROOKS Henderson
 CROOM, FRANCES ELAINE Trenton



JUNIORS

CROWELL, WILLIAM J. JR. Norfolk, Va.
 CRUTCHFIELD, RICHARD Kernersville
 CUNNINGHAM, SYDNEY G. Winston-Salem
 CYGAN, JOEL ROGER Westminister, Mass.
 DAGENHART, JIMMIE Greensboro
 DALTON, PAMELA J. Greensboro
 DALY, EDWARD J. Philadelphia, Pa.



DANIEL, ANNE C. Greenville
 DANIELS, JIMMY R. Rocky Mount
 DAVENPORT, ANDREW C. Rocky Mount
 DAVIDSON, TONDRA C. Statesville
 DAVIS, DORIS ANN Whitesville
 DAVIS, GARY ERNELL Pantego
 DAVIS, HATTIE FAYE Fremont



DAVIS, JOHN PERDUE Berlin, Md.
 DAVIS, KATHERINE LEE Mount Olive
 DAVIS, LAWRENCE M. Greenville, S. C.
 DAVIS, Lyla DALE Columbia
 DAVIS, MARY LEIGH Smithfield
 DAVIS, SANDRA KAY Grifton
 DAVIS, SUSAN L. Mount Airy



DAY, MARY JANE Greenville
 DAY, SANDRA JEANNE Oxford
 DEAL, JACKIE W. Pinetops
 DEAL, MADELINE E. Farmville
 DEAL, WILLIAM F. Statesville
 DEAN, THOMAS WALKER Greensboro
 DEATON, ELIZABETH ANN Mooresville



DEGRANGE, DAVID C. Wilmington, Del.
 DENNING, FREDRICK I. Greenville
 DERRICKSON, VIVIAN M. Selbyville, Del.
 DICKENS, JUDY ANN Rocky Mount
 DICKENS, WILLIAM I., II Wilson
 DILDA, KENNETH W. Fountain
 DINEEN, MICHAEL JAMES Wilmington



DODD, WILLIAM C. Raleigh
 DODDS, LINDA ELAINE Greenville
 DORSEY, DONNA L. Stroudsburg, Pa.
 DOVE, JAMES LEON Dillon, S. C.
 DRIVER, CHARLES M., JR. Landis
 DUNBAR, CAROLYN M. Engelhard





DUNN, CHARLES P. Greenville
 DUNN, JENNIE SUE Henderson
 DUNN, LYNDIA L. Greensboro
 EARNHARDT, LINDA K. Concord
 EASON, THOMAS E. West Chester, Pa.
 EDELEN, DAVID BART Port Tobacco, Md.
 EDGERTON, CAROL FAYE Greensboro



EDWARDS, BRENDIA ELLEN Ayden
 EDWARDS, DIANA W. Louisburg
 EDWARDS, ELMO THOMAS Louisburg
 EDWARDS, GLENDA A. Sanford
 EDWARDS, LISTON G. Goldsboro
 EDWARDS, MARY ANNE Polkton
 EDWARDS, ROSE Selma



EDWARDS, TANA F. Merritt
 EFLAND, DONALD C. Efland
 ELLINGTON, CATHERINE Burlington
 ELMORE, BETTY BAILEY Greenville
 EROD, BARBARA JO Raleigh
 EMORY, CHRISTINE S. New Bern
 EQUILS, JAMES W. Norfolk, Va.



ESHAM, DAVID ELISHA
 ESSER, MARIAN

Darby, Pa.
 Raleigh



EUBANKS, LINWOOD G.
 EURE, JACQUELYN P.

Tarboro
 Gates



EVANS, BETSY LOU
 EVANS, DOROTHY L.

Merry Hill
 Raleigh



EVANS, PATRICIA NELL
 EVANS, SUSAN WARD

Greenville
 Edenton



EWELL, GRACE LOUISE
 FAIRLESS, BRENDA R.

Greenville
 Colerain

Fifty Legislators Attend East Carolina Versus George Washington Football Game.

JUNIORS



FANN, SANDRA L. Salemburg
 FARMER, ROLAND, JR. Morehead City
 FARTHING, MICHELE P. Goldsboro
 FEDDEMAN, W. KENT Washington
 D. C.
 FEGAN, HAROLD JAMES Greenville
 FELTON, LARRY L. Eure
 FENNELL, MARY M. Rocky Point



FERRELL, LENNIS F. Weldon
 FERRIS, LINDA P. Belhaven
 FINCH, CHARLIE C. Henderson
 FINCH, RALPH ALFRED Sanford
 FINNMAN, EDWARD D. Charlotte
 FISHER, BETTY J. New Bern
 FISHER, CYNTHIA Springfield, Va.



FITZGERALD, DOUGLAS Wilson
 FLOYD, MARY JEAN Fairmont
 FOGLEMAN, FLOYD M. Durham
 FORD, AMNA ANN Fayetteville
 FORREST, KAY J. Vanceboro
 FOWLE, ROBERT A. Washington
 FRACHER, GRETCHEN Waynesboro



FRANKLIN, JAMES T. Raleigh
 FRANKLIN, JOSEPH, JR. Goldsboro
 FRANKS, DONALD RAY Goldsboro
 FRAZIER, DAVID C. Raleigh
 FREEMAN, CATHERINE A. Asheboro
 FRIDLEY, CLAUDE R. Fairfax, Va.
 FRITZ, IVEY JEAN Goldsboro



FRYE, DONALD G. Carthage
 FRYE, MICHAEL W. Greensboro
 FUSSELL, CAROLYN Clinton
 GARBETT, EARL, JR. Richmond, Va.
 GARNER, BARBARA V. Atlanta, Ga.
 GARRARD, ANNE C. Madison, N. J.
 GATLING, FRANK P. Springfield, Va.



GENTRY, MARY ANN King
 GIBSON, NANCY JO Lewisburg, W. Va.
 GIDDINGS, BARRY M. Washington
 GIFFORD, RICHARD O. Hyatts, Md.
 GILLIAM, ANNE S. Durham
 GILLIS, WILLIAM J. Fayetteville
 GLAZIER, LINDA A. Huntington, W. Va.



GODFREY, ERWARD, JR. Moyock
 GOFORTH, RONNIE L. Olin
 GOINS, SHERRY G. High Point
 GOODEN, WILBUR A. Woodside, Del.
 GOODING, EVA M. Elizabeth City
 GOODMAN, ROBERT A. Manassas, Va.
 GOULD, LINDSEY M. Raleigh





GRAHAM, GARY Greensboro
GRANT, LINWOOD Seven Springs



GRANTHAM, DOROTHY Goldsboro
GRAY, MERICE A. Newport



GREEN, LISA Norfolk, Va.
GREER, JERRY Kennett Square, Pa.



GREGORY, DAVID B. Shawboro
GREGORY, WILLIAM E. Wilson



GREINER, BARRY West Chester, Pa.
GRIFFIN, CAROL E. Fairmont



GRIFFIN, CAROLYN Edenton
GRIFFIN, WILLIAM B. Durham



GRIMES, MARY P. Lexington
GRIMES, ROBERT L. Robersonville



GRISSOM, CHARLES Henderson
GRUBBS, JOHN W. Winston-Salem



GUIN, MARY N. Thomasville
GULLEY, THOMAS L. Tarboro



GURGANUS, MARCIA Greenville
GURHTIE, CARL C. New Bern



GUTTERMAN, HERBERT Norfolk, Va.
GUY, HARRY D. Calypso



HALL, JOHN C. Kenansville
HALL, THELMA K. Youngsville



HANCHEY, CLARA J. Greenville
HANKS, JOHN C. Lenoir



HANSEN, WALFRED New Be
HARDEE, DANIEL E. Greenvil



HARDEE, ROGER B. Greenville
HARDISON, CLIFTON L. Seven Springs



HARMON, SUSAN Y. Highland Springs, Va.
HARMON, WILLIAM K. Onley, Va.



HARPER, JOE J. JR. Whitakers
HARRELL, SANDRA F. Macclesfield



HARRINGTON, JAMES, JR. Olivia
HARRIS, ALETIA D. Rocky Mount

HARRIS, CARLTON W.
HARRIS, DELORES R.
HARRIS, KENNETH C.
HARRIS, SHELLEY S.
HARRISON, HELEN
HARRISON, JOHN L.

Swan Quarter
Greenville
Marshallberg
Fayetteville
Berlin, Md.
Wilmington



HARRISON, MARTHA S.
HASKETT, GEORGE C.
HASKINS, RICHARD P.
HAWKINS, JOHN O.
HAYWORTH, CHARLOTTE S.
HEATH, LINDA M.

Lexington, Ky.
Elizabeth City
Raleigh
Mechine
Asheboro
New Bern



HECKMAN, GEORGE H. II
HEDGECOCK, RICHARD T.
HELMS, JANE A.
HENDERSON, WILMA J.
HENDRIX, JUDY G.
HENRY, VIRGINIA

Graham
Kernersville
Raleigh
Statesville
Hickory
Rockingham



HERNDON, SIDNEY M.
HERRING, VARO E.
HICKEY, THOMAS D.
HICKS, DAVID L.
HICKS, JUDITH I.
HICKS, NANCY G.

Bynum
Mount Olive
South Boston, Va.
Alexandria, Va.
Richmond, Va.
Raleigh



HIGNITE, RONALD E.
HILL, BRUCE C.
HILLIARD, CAROLYN S.
HILTON, JOSEPH T. II

Greenville
Chocowinity
Zebulon
Chapel Hill



HOBBS, JOYCELYN R.
HOBGOOD, REBECCA S.
HODGES, DIANA L.
HOFMANN, CHRISTINA K.

Hertford
Durham
Greenville
Reading, Pa.



JUNIORS

HOGG, OAKLEY W., JR.
HOLLOWELL, BRENDA B.
HOLSON, JOSEPH F., JR.
HOLT, EDWINA F.

Gloucester, Va.
Goldtsboro
Georgetown, Del.
Princeton



HOMESLEY, SAMUEL T.
HONEYCUTT, CAROL A.
HORNE, JO A.
HOUSE, TRILLIS G.

Cherryville
Lexington
Greenville
Ayden



HOWARD, BENJAMIN F.
HOWARD, EDNA G.
HOWARD, THOMAS R.
HOWERTON, OVELIA K.

Washington
Pink Hill
Wilson
Winston-Salem





HOWES, FAITH E.
HRUSLINSKI, MYRA M.
HUDGINS, EDWARD A., JR.
HUDSON, WILLIAM M.
HUFFMAN, THOMAS E.
HUGHES, PATRICIA L.

Selma
Burlington
Newport
News, Va.
Greensboro
Buena Vista, Va.
Durham



HUNNICUTT, JOSEPH W.
HUNNINGS, HAZEL M.
HUNTER, FRANCES L.
HURLEY, KATHLEEN R.
HUSSEY, DOROTHY A.
HUX, ALBERT R., JR.

Bethel
Grantsboro
Elizabeth City
Damasus, Md.
West End
Roanoke Rapids



ILES, CARRIE E.
IPOCK, INA FAYE
IPOCK, JULIA W.
IPOCK, PEGGY E.
IRVIN, NANCY E.
JACKSON, EMMA J.

Littleton
New Bern
New Bern
Blackwood, N. J.
Autryville



JACKSON, FLOYD A.
JACKSON, GLORIA J.
JACKSON, JANIS R.
JACKSON, MACK D.
JACKSON, MARY M.
JACKSON, REBECCA A.

Dunn
Petersburg, Va.
Lockbourne AFB, Ohio
Jackson
Wade
Greenville



JACKSON, SHIRLEY F.
JACKSON, VIRGINIA E.
JAMES, LAWRENCE A.
JANES, MARGARET L.
JENKINS, ALBERTA
JENKINS, PEGGY A.

Durham
Rocky Mount
Elizabeth City
Flushing, N. Y.
Jacksonville
Aulander

Student Body Represents Ninety-Three North Carolina Counties.



JENNINGS, JAMES A.
JOHNSON, CATHERINE A.
JOHNSON, FRANCES K.
JOHNSON, JANIE L.

Statesville
Ayden
Grifton
Chesapeake, Va.



JOHNSON, JEANNE
JOHNSON, MARY L.
JOHNSON, SHIRLEY L.
JOHNSTON, FRANKLIN B.

Lillington
Morganton
Wilmington
Washington



JOHNSTON, WILLIAM M.
JONES, BEVERLY D.
JONES, CAROLYN R.
JONES, EVELYN B.

Greenville
Falls Church, Va.
Bronx, N. Y.
Clinton

JONES, JAMES E. Corapeake
 JONES, JIMMY LARRY Williamston
 JONES, KAY FRANCES Smithfield
 JONES, LARRY RALPH Mount Olive
 JONES, SUE TALLMAN Jacksonsville
 JORDAN, LARRY MACK Apex
 JOYNER, ANNE HARDEE Greenville



JOYNER, CAROLYN S. Tarboro
 JOYNER, MARGARET L. Rich Square
 JOYNER, MARY CATHERINE



KEARNEY, MARY K. Rocky Mount
 KEEN, BRENDA LOU Goldsboro
 KELLER, LAUREN Mount Olive
 KELLY, FRANCES ANN Alexandria, Va.
 Hickory



KELLY, JERRY MACK Sanford
 KENNEDY, JOYCE C. Enfield
 KERLIN, ROBERT B. Bradenton, Fla.
 KERR, M. ANN Hopewell, Va.
 KING, REBECCA S. Clinton
 KING, WALTER C. Bessemer City
 KINGREE, RICHARD Crawford, Va.

KINGSBURY, HARRY, JR. Washington, D. C.
 KINZIE, MICHAEL Bridgewater, Va.
 KIRBY, CAROL RAY Mount Olive
 KIRKMAN, ROBERT LEE Greensboro
 KIVETT, BARBARA Asheboro
 KLAUS, PETER W. Greenville
 KLINGMAN, GLENDA LEE Raleigh



KNIGHT, HARRY P. Richmond, Va.
 KNIGHT, JANICE G. Hampton, Va.
 KNOTT, MARY ANN Wendell
 KOEGLMAN, MABILYN Alexandria, Va.
 KORNEGAY, S. PHYLLIS Goldsboro
 KRIMMINGER, TAMARA A. Midland
 LACAGNINA, JOANNE Saddle River, N. J.



LAMBETH, BEN AVERY Edenton
 LANCASTER, DIANE S. Pinetops
 LAND, JAN ELAINE Taylorsville
 LANE, GORDON M. Snow Hill
 LANE, PATRICIA L. Rockville, Md.
 LANE, RICHARD H. Cary
 LANE, ROBERT NEIL Greenville



Pirate cheerleaders show vim and vigor!

JUNIORS



LANGDON, WALTER T.
LANIER, MARTHA J.
LAPP, NANCY L.
LASLEY, MARGARET R.
LAWSON, TED R.

Four Oaks
Asheboro
Farmville
Draper
Suffolk, Va.



LEAKE, JUDITH A.
LEE, MARGARET A.
LEE, SIMON R., III
LEE, VIRGINIA
LEIGH, JULIA A.

Tyner
Washington
Charlotte
Fayetteville
Tarboro



LEONARD, LUTHER G.
LEONARD, MARY E.
LETCHWORTH, DOROTHY A.
LEVETTE, BARBARA K.
LEVINE, ROBERT R.

Louisburg
Dunn
Farmville
Plymouth
Canton

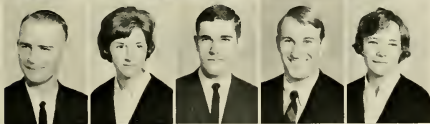

LEWIS, ALEXANDER J.
LEWIS, BONITA D.
LEWIS, CLYDE M.
LEWIS, JAMES D., JR.
LEWIS, SALLY D.

Bethel
Henderson
Wilson
Thomasville
Wilmington, Del.



LEWIS, SARA L.
LEWIS, WILLIAM E.
LINCOLN, JANE E.
LIPPINCOTT, MARY M.
LITTEN, ROXIE A.

Wilson
Goldsboro
Taunton, Mass.
Chatham, N. J.
Maiden



LITTLE, BRENDA L.
LITTLETON, GERALD W.
LOEBER, JOHN S.
LORD, DALE S.
LOVE, LYNDA G.

Laurel Hill
Goldsboro
Pittsburgh, Pa.
Raleigh
Kinston



LOX, KAREN A.
LUCAS, ALICE D.
LUCAS, GALE M.
LUPTON, ROY H., JR.
LUTON, MATTIE Y.

Roanoke, Va.
Halifax
Plymouth
Lowland
Elizabeth City



LUTON, PEGGY A.
MAHON, PATRICIA A.
MALINSKY, MICHAEL A.
MARCH, JACQUELINE
MARKS, PHYLLIS C.

Elizabeth City
Cherry Point
Lumberton
Franklin, Va.
Henderson

MARMORATO, ANNE L.
MARSHALL, RANCY ALLEN
MARSHALL, KAREN LYNNE
MASON, MARY MARTHA
MASSENGILL, JUDY ANN

Burlington
Henderson
Greenville
Richmond, Va.
Fayetteville



MATHER, JAMES PHILLIP
MATTHEWS, GEORGE T.
MAYNE, EVELYN LEE
McCAULEY, BRENDA L.
McCALLUM, CARLTON L.

Virginia Beach, Va.
Farmville
Arlington, Va.
Ellebe
Carthage



McCHESNEY, JAMES D.
McCLENNY, MARIE D.
McCOMMONS, DAVID M.
McCOOL, THERESA ANN
McDONALD, LINDA D.

Charleston, W. Va.
Goldsboro
Raleigh
Goldsboro
Wilmington



McGHEE, ELIZABETH C.
McHORNEY, SAMUEL J.
McINTYRE, LUCY W.
McKEE, ROBERT SPENCER
McKENZIE, MICHAEL E.

Newport News, Va.
Washington
Rockingham
Lumberton
Asheville



McLEAN, ANNE McCLAINE
McPHERSON, HARRY G.
MEDLIN, THOMAS E.
MELTON, WOODROW D., JR.
MELVIN, ROBERT P.

Grifton
Camden
Durham
Hubert
Winston-Salem



MERCER, JUDY FRANCINE
MERCER, SARAH V.
MERRITT, TERRY L.
MEYERS, VERNON LEE
MILLARD, MARTIN H.

Black Creek
Hamlet
Fayetteville
Glen Allen, Va.
Danvers, Mass.



MILLER, BONNIE M.
MILLER, CHARLES ED.
MILLER, MARY LEE
MILLER, NANCY JEAN
MITCHELL, FREDERICK

Stedman
Rowland
Beulaville
Suffolk, Va.
West Chester, Pa.



MITCHELL, JOAN LEIGH
MOODY, PRESTON A.
MOORE, JAMES G.
MOORE, KATE HAMLIN
MOORE, LINDA JOYCE

Greensboro
Henderson
Marshville
Raleigh
Ca-Vel



MOORE, MARY BROWN
MOORE, MARY ELIZABETH
MOORE, MERRILL C.
MOORE, RICHARD A.
MOORE, SANDRA KAY

Willard
Hookerton
Georgetown, Del.
Swansboro
Smithfield

JUNIORS

Art School Gets State's First N.A.S.A. Credentials.

MOOREFIELD, ERIC KAY
MORAN, MARY PAGE
MORPHIS, CAREY NOEL

Stokesdale
Richmond, Va.
Lexington



MORRIS, DAVID EUGENE
MORRIS, IMELDIA KAE
MORRIS, LINLY G.

Roxboro
Concord
Vanceboro



MORTON, MICHAEL LANE
MOSELEY, VIRGINIA
MOTLEY, JOYCE GEORGIA
MULLINS, WALTER EARL
MUMFORD, EMMA V.

Alexandria, Va.
Kinston
Columbia, S. C.
Spring Hope
Greenville



MURPHY, HARRY D.
MYERS, WAYNE LOUIS
NANCE, MARY CAMILLA
NEILL, DAVID COLLINS
NELMS, CHANDLER C.

Rose Hill
Richmond, Va.
Ayden
Clifton Heights, Va.
Hampton, Va.



NELSON, GEAN CATON
NELSON, W. VINCE, JR.
NEWMAN, JAMES B., JR.
NEWTON, DOROTHY L.
NOBLE, ELIZABETH P.
NOFFZ, MARY KAY

Washington
Wagram
Greenville
Farmville
Greenville
Hendersonville



NOLAN, RUSSELL E., JR.
NOLAN, JAMES COLLINS
NORRIS, PERRY WILDER
OBERHOLTZER, TRENA L.
OBRIANT, ADELIA LEE
ODHAM, PAMELA G.

Fredericksburg, Va.
Morehead City
Durham
Wilmington, Del.
Durham
Grifton



ODHAM, ALVIS L.
ORMOND, ABBIE ANN
OSTEEN, JULIA GLADWYN
OTT, BETTY JO
OUTLAW, EDYTHE MAYE
OUTLAW, SHIRLEY S.

Richmond, Va.
Garner
Ashboro
Moorefield, W. Va.
Dudley
Albertson



OWENS, DORIS GLEN
PAGE, CAROL ANN
PAIT, JULIA ANN
PAKE, SANDRA JO
PARKER, BRENDA CAROL
PARRISH, RONALD TERRY

Washington
Columbus
Bladenboro
Beaufort
Pollocksville
Durham





RADFORD, F. CAROL
 RANES, WESSE C., III
 RATCLIFF, JOHN L., III
 RAYNOR, JAMES R., JR.
 REASON, SUDIE M.
 REAVES, DONALD J.
 REAVIS, JEANNETTE

Greenville
 Greenville
 Pantego
 Clinton
 Jamesville
 Terre Haute, Ind.
 Warrenton



REDDING, CELINE
 REDFERN G. CARRLEETA
 REID, TIMOTHY W.
 REID, VIRGINIA G.
 REITSNYDER, JANE E.
 REIKOSKY, DORIS J.
 REYNOLDS, ELIZABETH A.

Annapdale, Va.
 Albemarle
 Rockingham
 Hockessin, Del.
 Alexandria, Va.
 Levittown, Pa.
 Cherry Point



RHEW, WALTER ED.
 RHODES, SUSAN JANE
 RHUE, BARBARA G.
 RICE, FRANK L., JR.
 RICHARDSON, MARY J.
 RICHARDSON, JANICE
 RIDDIE, DINAH S.

Burlington
 Bishops Head, Md.
 Swansboro
 Sunbury
 Statesville
 Mayodan
 Langley AFB, Va.



RIGSBEE, ARNOLD WAYNE
 RIMMER, FRANCES L.
 RIPPARD, JOSEPH D.
 RISHER, MARY L.
 RIVENBARK, BURNLEY RAY
 ROBERSON, TOMMY E.
 ROBERTS, BERKLEY C., JR.

Chapel Hill
 Hurdle Mills
 Clearwater, Fla.
 Myrtle Beach, S. C.
 Greenville
 Robersonville
 Greenville



ROBERTS, KAY HOLT
 ROBERTSON, ELIZABETH C.
 ROBERTSON, JOAN LEE
 ROBESON, LAURIE R.
 RODWELL, DAVID W.
 ROESCH, MARILYN L.
 ROGERS, JERRY DALE

Durham
 Clayton
 Winston-Salem
 White Oak
 Henderson
 Alexandria, Va.
 West Field



ROGERS, PHYLLIS KELLY
 ROGERS, WILLIAM JAMES
 ROLL, GEORGE F.
 ROSEMAN, PAUL M., JR.
 ROSIER, DOUGLAS B.
 ROSS, NELLIE RUTH
 ROSSER, MARY CLAIRE

Sanford
 Warrenton
 Durham
 Salisbury
 Greensboro
 Greenville
 Whitakers



ROUSE, FRANCES M.
 ROWELL, CECELIA JANE
 ROYAL, FRANCES M.
 RUBLEIN, WALTER J.
 RUDISILL, MICHAEL D.
 RUFFIN, EARLE S.
 RUSS, STUART HALL, JR.

Wallace
 Charlotte
 Four Oaks
 Holly Ridge
 Rockwell
 Ahoskie
 Norfolk, Va.



SUMMER School students need no second invitation to devour juicy, red watermelons.



RUSSELL, VICKI ANN
SANDERSON, GARY D.
SASSER, JOHNNY W.
SATTERFIELD, BENTON E.

Burlington
Seven Springs
Tarboro
Goldsboro



SAUERBIER, ROSEMARY T. Chesapeake, Va.
SAUNDERS, JANE D. New London
SAVAGE, LINDA P. La Grange
SAVEDGE, WILLIAM H. Exmore, Va.



SAWYER, EDGAR T., JR. Bath
SCAFF, BARBARA ANNE Moyock



SCHLEGEL, GARY LEE Stevens, Pa.
SCHWAB, JANET ANN Garden City, N. Y.



SCOTT, DONALD G. Winston-Salem
SELSOR, BARBARA J. Goldsboro

SETTLE, DAVID M. Winston-Salem
SEWARD, STEVEN C. Roosevelt, N. Y.
SEYMORE, ROSE M. Jacksonville, Fla.
SHAFFER, EDWARD Springfield, Ill.
SHARPE, LINDA Washington, D.C.



SHEARIN, EARL, JR. Rocky Mount
SHEARIN, GERRY W. Nashville
SHELDON, JOHN W. Wilmington, Del.
SHIPP, VIRGINIA H. Clinton
SHIVER, JANICE Bamesville, Ga.



SHORKEY, SANDRA Elizabeth City
SIEGFRIED, RONALD Kutztown, Pa.
SIMMONS, ALMERIA Elon College
SIMMONS, DONALD K. Goldsboro
SIMS, BEVERLY Jacksonville, Fla.



SKILES, MARVIN Plymouth
SLEZAK, T. S. Glen Rock, N. J.
SLOAN, MARY V. Calypso
SMITH, ALETHIA J. Raleigh
SMITH, ALLEN V. Vanceboro



SMITH, BRENDA L. Raleigh
SMITH, CHARLIE K. Scotland Neck
SMITH, GAIL C. Rocky Mount
SMITH, GLENDA J. Perry, Fla.
SMITH, JACK B. Wilson



JUNIORS

SMITH, JACK
SMITH, JAMES L.
SMITH, LANNIS E.
SMITH, LYNN D.

Ephrata, Pa.
Mocksville
Kenly
Burlington



SMITH, MARY F.
SMITH, MIRIAM E.
SMITH, SALLY A.
SMITH, VICTOR LEE

Raleigh
Mount Holly
Nashville
Graham



SMITHWICK, THOMAS M.
SOUTHERLAND, VIRGINIA
SPEIGHT, JOHN L.
SPEIR, RAWLEY G.

Windsor
Louisburg
Greenville
Morganton



SPENCER, BETTY J.
SPICER, W. EDWARD
SPRINGLE, CHARLES
SPRUILL, WAYWOOD

Creswell
Portsmouth, Va.
Jacksonville
Elizabeth City



Girls always carry every-
thing but the kitchen
sink!

STAFFORD, SARAH
STANCIL, JAMES G.
STANLEY, PHYLLIS
STANTON, JANICE

Charlotte
Wilson
Clarendon
Winfall



STAPLES, DENNIS
STARNES, MICHAEL
STEADMAN, JUDITH C.
STEED, W. PAGE

Laurinburg
Asheville
Williamston
Robbins



STEELE, RITCHIE DARE
STEPHENSON, GLORIA E.
STEPHENSON, JANE
STEPHENSON, MARY A.
STEPHENSON, SANDRA E.
STEWART, DONALD A.
STEWART, THOMAS A.

Waxhaw
Willow Springs
Newport News, Va.
Maysville
Angier
Sanford
Greensboro



STOKES, ELLA G.
STOKES, FRANCES NOBLES
STONE, SUSAN A.
STORTER, JEANNE L.
STRICKLAND, LINDA D.
STRICKLAND, PEGGY R.
STRINGER, CHARLES M.

Stokes
Grimesland
Durham
Naples, Fla.
Middlesex
Battleboro
New Bern



STRINGFELLOW, DANIEL
STUCKEY, RUFUS D., JR.
SUGGS, JUDITH ANN
SULLIVAN, LINDA F.
SUMNER, BRENDA W.
SUMPTER, GUY P., III
SURLLES, HUGH SEXTON

Jacksonville
Bishopville, S. C.
Lumberton
Selma
Milwaukee
Havelock
Rocky Mount



SUTO, ALBERT B., JR.
 SWAIN, THOMAS CONN
 SWINDELL, THELMA KAY
 SWINSON, ALLEN S.
 SYMONS, KATHRYN M.

Rahway, N. J.
 Martinsville
 Leaksville
 Greenville
 Elizabeth City



TARLETON, FRANCES G.
 TART, ROSE ANNETTE
 TAYLOR, KENNETH B.
 TEAGUE, LARRY THOMAS
 TEER, ROBERT D., JR.

Wadesboro
 Newton Grove
 Goldsboro
 Burlington
 Durham



TEMPLE, LANDON S., JR.
 TEMPLES, RODGER D.
 TERPENNING, MARSHA J.
 TESH, BENNIE E., JR.
 TETTERTON, AUGUSTA R.

Jarrett, Va.
 Walkerton
 Greenville
 Greensboro
 Washington



TEU, MARY MARGARET
 THARRINGTON, JAMES D.
 THERRELL, JOHN MILTON
 THOMAS, NANCY CAROL
 THOMAS, STEPHEN ADAIR

Arlington, Va.
 Louisville
 Kannapolis
 Farmville
 New Bern



THOMASON, JIMMY E.
 THOMPSON, WALLACE E.
 THORNTON, VIOLET ROSE
 THURSTON, THOMAS LEE
 TILLMAN, MARY L.

Lexington
 Eastow, Md.
 Mount Olive
 Jacksonville
 Wadesboro



TIMBERLAKE, OTIS E., JR.
 TINSLEY, LORA SUE
 TOLER, MARY HELEN
 TOTTEN, BANKS T., JR.
 TRUITT, ROBERT ELMO

Barhamsville, Va.
 Havelock
 Chocowinity
 Greenville
 New Bern



TUCKER, JOSHUA L.
 TUCKER, LILLIAN MAE
 TUCKER, JUDITH L.
 TUNNELL, VIRGINIA R.
 TURNAGE, WALTER ED

Grifton
 Greenville
 Metuchen, N. J.
 Elizabeth City
 Havelock



TWITTY, TOMMY E.
 TYER, JIMMY HAROLD
 TYER, SUE WALLACE
 UFFON, BILL L., JR.
 USREY, MARGARET ANNE

Warrenton
 Pinetops
 Bath
 Rockingham
 Fayetteville



Blockades Eliminate Cross-Campus Traffic.



JUNIORS



VENTERS, ROLAND VANCE Trenton
VINCENT, CHARLES A. Greenville
VIVERETTE, JAMES S. Enfield
WADE, REBECCA SUE Wildwood
WALKER, PATSY IRENE Whitakers
WALKER, SANDRA Y. Macon
WALL, PAUL RALPH East Bend

WALLACE, LESLIE E. Washington
WALTERS, DELISSA I. College Park, Ga.
WARMAN, THOMAS R. Levittown, Pa.
WARRENN, JAMES MICHAEL Oxford
WASILE, STEPHANIE Washington, D. C.
WATERS, BETTY LOU Finetown
WATKINS, GARY D. Durham

WATSON, JULIA G. Rowland
WEBBER, BRENDA G. Greenville
WEBER, JOHN C. Pennsauken, N. J.
WEBSTER, KAREN A. Annandale, Va.
WEISS, PATRICIA W. Ernak
WELDON, CAROLYN C. Louisburg
WELLS, CARROLL L. Semora

WELLS, STARKEY G. Mount Olive
WELTY, LESTER F. Charlotte
WEST, CYNTHIA R. Greenville
WEST, JENNIFER J. Kinston
WETHERINGTON, BARBARA Chesapeake, Va.
WHALEY, TIMOTHY J. Beulaville
WHEELER, ANNE C. Wilson

WHEELER, JAMES C. Wilson
WHITE, LUNA REA Burlington
WHITEHURST, MARSHA Ranfoul, Ill.
WHITEMAN, ANNIE L. Edenton
WHITFIELD, BARBARA Greenville
WHITTEN, RICHARD G. Henderson
WILKINSON, MARGOT Durham

WILLIAMS, ALICE SUE Hartstown, Pa.
WILLIAMS, DAVID E. Merritt
WILLIAMS, EMMA G. Hamilton
WILLIAMS, GARY Suffolk, Va.
WILLIAMS, JANET D. High Springs, Va.
WILLIAMS, ROMA G. Mount Olive
WILLIAMS, RUTH A. Princeton

WILLIAMSON, GERALD F.
WILLIS, EVERETT G.
WILSON, ANN TAYLOR
WILSON, CAROL JEAN

Arlington, Va.
Davis
Washington
Trafford, Pa.



WILSON, EARL CLINTON
WILSON, KERRY LYNN
WILSON, LINDA G. Harve de Grace, Md.
WILSON, MARSHALL D., JR. Robersonville

Wake Forest
Johnstown



WINBERRY, LOIS F.
WINDHAM, CHARLOTTE L.
WINDLEY, LOUISA ANN
WINDOM, SONDRA LEA

Robersonville
Burlington
Williamston
Farmville



WINFIELD, GEORGIA ANN
WINSTEAD, JANICE C.
WINSTON, SAMUEL C.
WITTER, LINDA MAY

Pantego
Bunn
Durham
Raleigh



WOMACK, SARAH W.
WOMBLE, ANDREW G.
WOMBLE, ROBERT J.
WOODARD, RACHEL ANN

Greensboro
Cary
Lillington
Whiteville



WOODY, LINDA FAYE
WOOTEN, PATSY ELAINE
WOOTEN, TIMOTHY M.
WORTHINGTON CHARLOTTE

Wilmington
Clinton
Macclesfield
Greenville



WRENN, KATHRYN V.
WRENN, MARY IVA
WRIGHT, LINDA LOUISE
YOPP, SARAH ANN

Greensboro
Franklinton
Clinton
Charlotte



YOUNG, JOYCE HEID
YOUNT, MICHAEL DAN
YOW, ROBERT NEAL

High Point
Hickory
Sanford



ZEPUL, ANITA JEANNETT
ZEBELIN, SANDRA I.
ZICKLER, SANDRA C.

Annapdale, Va.
Wallace
High Point



JUNIORS



Officers: Dave Raynor, Vice-President; Becky Holder, Secretary; G. Martin Lassiter, President.

**Average . . .
Second Milepost
Struggling . . . Anxious
Dances . . . Fraternity and
Sorority Life
Begins . . . Concerts . . .
Good Friends
Harder Courses . . . Broken-
In . . . But Still
Plugging**



Representatives: Steve Bartley, Jo Anne House, Marjorie Hendricks, Sandy Wentzel, Terri Wenzel.

. . . Class of 1968.



ABESSINIO, GINO
ADAMS, DOUGLAS L.
ADAMS, GALE E.
ADAMS, JOSEPHINE
ADAMS, LINDA J.
ADCOCK, ALPHA A. W., JR.
ALEXANDER, NORMAN F.

Wilmington, Del.
Springfield, Va.
Bath
Four Oaks
Greenville
Lillingville
Newton



ALFORD, CHARLES
ALLEN, BETSY A.
ALLEN, JONATHAN C.
ALLEN, MARGARET M.
ALLIGOOD, LINDON L.
ALLRED, CHARLES S.
ALPHIN, EVA M.

Durham
Farmville
Apey
Moxton
Washington
Ashboro
Mount Olive



AMBRY, KAREN M.
ANDERSON, SUSAN
ANDREWS, IDA C.
ANGEL, JUDITH M.
ARCAND, ANDRE T.
ARMSTRONG, MARY C.
ARNOLD, PATRICIA C.

Denville, N. J.
Wilmington
Hampton, Va.
Summerfield
Springfield, Va.
New Bern
N. Charleston, S. C.



ASHLEY, GAYLA L.
ATKINSON, KATHERINE J.
AUSTIN, GWENDOLYN I.
AUSTIN, WILLIAM H., JR.
AVENT, BEVERLY J.
AYSCUE, KAYE W.
BACH, WAYNE M.

Fairmont
Clarkton
Winston-Salem
Hatteras
Whitakers
Smithfield
Arlington, Va.



BAGLEY, REBECCA L.
BAKER, BETTY L.
BAKER, LONNIE G.
BAKER, PAMELA D.
BARBEE, JUANITA B.
BARBER, BETTIE L.
BARBOUR, BEVERLY F.

Durham
Rocky Mount
Kinston
Apey
Charlotte
Portsmouth, Va.
Benson

BARBOUR, DENNIS R. Raleigh
BARBOUR, DIANE H. Benson
BARCO, CHARLES E. Virginia Beach, Va.
BARNES, DONNA M. Havelock
BARNES, ELIZABETH A. Bladenboro
BARNES, JUDITH A. Wilson



BARNES, PAULETTE M. Roanoke Rapids
BARNETTE, PATRICIA D. Richmond, Va.
BARNHILL, BENJAMIN R. Durham
BARNHILL, ROY L. Burgaw
BARRINGTON, THOMAS L. Grimesland
BARROW, REBECCA A. Snow Hill



BARWICK, DELEON W. Kinston
BARWICK, LYNN P. Seven Springs
BASS, DAVID A. Seaboard
BASS, RACHEL J. Hertford
BASS, REBECCA H. Charlotte
BASS, SUSAN C. Charlotte



SOPHOMORES



Scott Dormitory reflects East Carolina's expansion.



BATEMAN, JUDY D. Jacksonville
 BATEMAN, KATHRYN Greensboro
 BATTEN, CAMELLIA Kenly
 BAUCOM, PATRICIA Concord
 BAXTER, JAMES M. New Bern
 BEAMAN, MARSHA Wilson
 BEARD, I. REBEKAH Bailey
 BEAUCHAMP, MICHAEL Lewisville



BEAVER, DIANA Morehead City
 BECTON, GARLAND Kinston
 BEETY, G. T. Tons River, N. J.
 BELL, ADOLPHUS Vaughan
 BELL, DORIS ANN Pilot Mountain
 BELL, SARAH Hillsborough
 BENNETT, SUE Camp Lejeune
 BEN-URI, SHALOME Ontario, Canada



BERG, ROMMIE JEAN Alexandria, Va.
 BERGH, VERNA Madison, N. J.
 BERRY, CAROLYN Clarkton
 BINGHAM, ANNA Conover
 BISSETTE, BARBARA Sims
 BLACK, CHARLES Greenville
 BLACK, KAREN Midland
 BLACKBURN, WALTER Fuquay



BLACKLEY, ANNE Franklington
 BLACKMAN, THOMAS G. Fremont
 BLACKWELL, THOMAS Reidsville
 BLANCHARD, A. Falls Church, Va.
 BLANFORD, CHAUDIA M. New Bern
 BOAZ, DOLORES Fairmont
 BOBBITT, NANCY Henderson
 BOLIEK, SHELOR Hickory

ROLING, TONI
 BONNEVIE, R.
 BOOTON, LINDA
 BOST, WALTER
 BOSTIC, SANDRA MAE
 BOUDROW, ELEANOR

Myrtle Beach, S. C.
 Charlotte
 Somerville
 Winston-Salem
 Ahsokie
 Jacksonville



BOWDEN, BEVERLY
 BOWDEN, BONITA D.
 BOWLES, I.
 BOWMAN, JERRY LEE
 BOYD, AMY CHERYL
 BOYD, JANICE MARIE

High Point
 Butner
 Newport News, Va.
 Hickory
 Washington
 Goldsboro



BOYD, JOHN G.
 BOYD, KENNETH
 BOYD, HENRY
 BOYETTE, EDDY LUCAS
 BOYLES, IRA W.
 BRADFORD, JUDITH

Pineville
 Quantico, Va.
 Pinetown
 Lucama
 Rural Hall
 Coia, S. C.



BRADLEY, NANCY E.
 BRANCH, MARY
 BRANDON, D.
 BREAREY, JONATHAN
 BRÉEDLOVE, IRVIN
 BRICKHOUSE, LORETTA

Mount Airy
 Elizabeth City
 Winston-Salem
 New port
 Durham
 Harbinger



SOPHOMORES



BRIDGERS, JOAN A. Durham
BRIDGES, PAUL F. Greensboro
BRINKLEY, ANNE C. Henderson
BRINSON, JAMES W. Fayetteville
BRITTE, FRANCES L. Elizabeth City
BRITT, MARY S. Clinton



BRITT, SANDRA L. Fayetteville
BRITTON, ARTHUR E., III Alexandria, Va.
BROCK, EDITH M. Raeford
BROCK, ELMER C., JR. Mount Olive
BROCK, RONALD O. Goldsboro
BROOKS, BENJAMIN L. Harkers Island



BROOKS, KATHERINE M. Garner
BROWN, DOROTHY J. Greenville
BROWN, JESSIE D. New Bern
BRYANT, ROXANNA Rocky Mount
BUCK, CAROLYN W. Raleigh
BULLA, LINDA R. Graham



BULLARD, JOHN I. Quonset Point, R. I.
BULLARD, MARY A. Hope Mills
BULLOCK, BRENDA L. Richmond, Va.
BULLOCK, MARTHA E. Sanford
BULLUCK, IRMA B. Wilmington
BUNCH, JOHN N., JR. Edenton



BURAWSKI, WILLIAM H. Wilmington, Del.
BURKE, DENNIS C. Westfield, N. J.
BURNETT, MYRIE JO Raeford
BURNETTE, DIANA D. New Bern
BYERLY, RONALD B. Charlotte
BYNUM, JOANNE M. Greenville



BYRUM, WILLIE C. Corapeake
CALLOWAY, MARTHA E. Asheboro
CAMERON, CELIA ANN Broadway
CAMERON, GILBERT A. Greensboro
CAMPBELL, BEVERLY J. Maiden
CAMPBELL, EARNEST F. Chattaroy, W. Va.



CANNON, HENRIETTA R. Richmond, Va.
CANNON, RUDOLPH S. Ayden
CARD, ADELE K. Littleton
CARLTON, EDWARD V. Snow Hill
CARRAWAY, DORA J. Pinetops
CARRAWAY, FRED L.



CARROLL, CLYDE H., JR. Elkes
CARSON, JOHN F., JR. Greenville
CARSTARPHEN, FRANK F. Williamson
CARTER, BEVERLY J. Midway Park
CARTER, DAVID E. Greenville
CARTER, DONALD L. Fayetteville

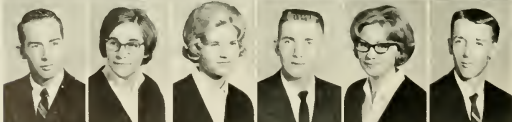

CARTER, WILLIAM C. Norlina
CARTWRIGHT, MARTHA E. Elizabeth City
CATES, CAROLYN A. Belhaven
CAULEY, WILLIAM D. New Bern
CAVENAUGH, LINDA R. Chincoteague
CHALK, WILLIAM K. Raleigh

CHAMBERS, DJANA L.
 CHAMBERS, HAROLD S.
 CHANDLER, LYNN B.
 CHAPPELL, ANGELA K.
 CHAPPELL, BERTIE S.
 CHARRON, RAYMOND B.

Camp Lejeune
 Elizabeth City
 Wallace
 Sumbury
 Reidsville
 Laurel Bay, S. C.



CHERRY, DONNA L.
 CHERRY, GERALD L.
 CHESHIRE, NANCY L.
 CHESSON, MICHAEL N.
 CHILDERS, JOHN S.
 CHILDERS, ROBERT L., JR.

Washington
 Washington
 Virginia Beach, Va.
 Creswell
 Elizabeth City
 Rockingham



CLAMP, JULIE C.
 CLARK, BURKE F.
 CLARK, PHYLLIS G.
 CLEMENT, NANCY J.
 COBB, WILLIAM R.
 COBLE, JULIA L.

Salisbury
 Richmond, Va.
 Greenville
 Mount Holly, N. J.
 Rocky Mount
 Fayetteville



COCHRAN, JOAN D.
 COCHRAN, WILLIAM C.
 COCHRANE, ROBERT D.
 COFFIELD, BRENDA A.
 COGHILL, JOANNE R.
 COLE, PATRICIA V.

Robersonville
 Rocky Mount
 Garner
 Oak City
 Henderson
 Reidsville



Peter Nero Performs in Piano Concert.



COLE, REBECCA A. Jacksonville
 CONLEY, JAMES P. Newport News, Va.
 COLLINS, JUANITA I. Tarboro
 COLTRAIN, CARROLL C. Williamson
 COMBS, BILLIE G. Winston-Salem
 COMER, LINDA L. Carriage
 COMER, LOIS M. Biscoe
 CONAWAY, RICHARD E. Arlington, Va.



CONNELL, DANIEL R. Raleigh
 CONRAD, DAVID P. Greensboro
 COOK, PEGGY J. Wilson
 COOKE, ELIZABETH W. Nashville
 COOTES, CAROLYN C. Nashville
 COPE, JUDY E. Strasburg, Va.
 CORAM, MARY L. Concord
 CORDELL, ALBERT O. Buoville
 Greenville, S. C.



COTTEN, JOSEPH W., JR. Raleigh
 COTTEN, VISTA K. Chesapeake, Va.
 COWARD, JULIA W. Grifton
 COX, CAROL L. Pocomoke City, Md.
 COX, CHARLES N. Charlotte
 COX, JANE M. New Bern
 COX, JIMMY R. Garrett, Ky.
 COX, MARSHALL D. Dudley



COY, SUE L. Richlands
 COYLE, MARCIA L. Charlotte
 CRAMER, JUDITH E. Greenville
 CRAWLEY, BARBARA S. Littleton
 CRECH, FRANCES C. Goldsboro
 CRECH, JUDETH A. Kinston
 CRENshaw, SAUNDRA C. Dunn
 CROSS, SHARON L. Roanoke, Va.

SOPHOMORES



CROUSE, PEGGY JO
CROWLEY, LINDA LEE
CROY, GERRALD WAYNE
CRUMPACKER, CAROLYN
CULBRETH, REESE M., JR.

Winston-Salem
Lakeland, Fla.
Wilson
Gastonia
Fayetteville



CURRIN, PERCY TONY
CURTIS, RONNIE GASTON
CUTLER, DOROTHY T.
DALTON, ROGER DALE
DALY, NORMA JANE

Fayetteville
Hopewell, Va.
Goldsboro
Goldsboro
Clayton



DAMREN, DOUGLAS M.
DANIEL, SHIRLEY MARIE
DANIELS, MARGARET LEE
DANIELS, MARY BYRD
DAUGHTRY, ELLEN E.

Beaufort
Roxboro
Bayboro
Ashville
Smithfield



DAVENPORT, CHARLES S.
DAVIDSON, ANNE M.
DAVIS, DIANE WADE
DAVIS, EMERY TURNER
DAVIS, FRANCES ELAINE

Pactolus
Newport News, Va.
Morehead City
Roanoke Rapids
Belhaven

DAVIS, JEFFREY C.
DAY, WILLIAM JERRY
DEAL, PHYLLIS MARIE
DEAN, JAMES WALTER
DEANS, DONNA SUE
DEBKUHL, DONNA K.
DEETZ, JEAN ANN

Raleigh
Burlington
Tarboro
Goldsboro
Flushing, N. Y.
Kinston
Salem, N. J.



DEL RUSSO, JON E.
DELLINGER, HENRY
DEMBO, ALBERTA J.
DENETT, PAUL A.
DEVIDO, GREGORY J.
DICKERMAN, KATHLEEN
DIDAY, ROBERT H.

Lincoln Park, N. J.
Statesville
Fayetteville
Arlington, Va.
Milltown, N. J.
Wilson
Willoughby, Ohio



DILL, SAMUEL MOORE
DIMENT, EVELYN
DIXON, CALVERT R., JR.
DIXON, MARY M.
DIXON, WILLIAM R.
DOGGET, CAROL A.
DONCOX, WESLEY

Garner
Pittsford, N. Y.
Washington
Reidsville
Mantiesboro
Melverne, N. Y.
Cove City



DORMAN, LARRY W.
DOUG, WILLIAM M.
DOUGLAS, JOHN FRANK
DOZIER, FEY
DRAKE, NANCY JO
DRAPER, BRENDA G.
DROST, PAULA E.

Raleigh
Kill Devil Hills
Wadesboro
Powells Point
Burlington
Suifolk, Va.
Hampton, Va.



DRYDEN, WILLIAM C.
DRYE, BARBARA L.
DUGHENSY, SUSAN G.
DUDLEY, JUDY
DUDLEY, WILLIAM L.
DUKE, JOEL THURSTON
DUNCAN, CAREY ANNE

Poconoke, Md.
Oakbro
Charlotte
Swansboro
Washington
Henderson
Falls Church, Va.



DUNCAN, DIANA W.
 DUPREE, MYRA JANE
 DURHAM, HILDA G.
 DURR, GEORGE W., JR.
 DYER, GARY KENT
 EBERT, DONNA M.
 EDWARDS, AUDREY PAGE

Greensboro
 Greenville
 Siler City
 Jacksonville
 Greensboro
 Goldsboro
 Williamston



EDWARDS, CARL A.
 EDWARDS, CAROLYN M.
 EDWARDS, JERRY R.
 EDWARDS, REBECCA W.
 FLAM, WILLIAM H.
 ELLIOTT, ELTON T.
 ELLIOTT, LINDA C.

Goldsboro
 Marshville
 Kenly
 Burlington
 Charlotte
 Durham
 Carthage



ELLIOTT, ROBERT H.
 ELLIS, WILLIAM A.
 ELMORE, BRENDA D.
 ELMORE, WILLIAM E.
 ENGLE, MELODY
 ENGLEBRECHT, TED D.
 ESTER, PAUL J.

Union Level, Va.
 Starlington, Va.
 Nashville
 Kinston
 Greenville
 Onancock, Va.
 Fairfax, Va.



EUBANK, PATSY LEE
 EUBANKS, SUE J.
 EVANS, CAROLYN R.
 EVANS, DANIEL F.
 EVANS, DONALD E.
 EVANS, NANCY E.
 EVANS, PATSY GIBSON

Mayssville
 Pollocksville
 Durham
 Vienna, Va.
 Greenville
 Raleigh
 Clarkton



EVERETT, JANE E.
 EVERETT, WILLIAM
 EVERETTE, MILDRED
 FANN, SHEILA D.
 FARRELL, JUDY E.
 FARMER, MARY T.
 FARRELL, DONALD

Sneads Ferry
 Bethel
 Macclesfield
 Clinton
 Fayetteville
 Scotland Neck
 Winston-Salem



FALKNER, ALICE
 FERGUSON, DANNY T.
 FINE, DANIEL E.
 FLEMING, DENNIS B.
 FLETCHER, JAMES C.
 FLOWE, REBECCA
 FLOWERS, PEGGY A.

Kinston
 Winston-Salem
 Denton
 Henderson
 Edenton
 China Grove
 Clayton



FORRES, IDA LOUISE
 FORRES, PATRICIA JEAN
 FORRES, WILLIAM S.
 FURNASH, STEVEN R.

Raleigh
 Shawboro
 Chocowinity
 Richmond, Va.



FORREST, HAYWOOD E., JR.
 FOSTER, JAMES B.
 FOSTER, RICHARD WAYNE
 FOSTER, STEPHEN C.

Kinston
 Advance
 Richmond, Va.
 Winston-Salem



FOSTER, SUSAN CAROL
 FOUSHEE, SHIRLEY LYNN
 FOUSHEE, SYLVIA G.

Mocksville
 Durham



FOWLER, ELEANOR Alexandria, Va.
 FOWLER, VICKI J. Raleigh
 FOX, MINNIE S. Mebane
 FOX, PATRICIA J. Raleigh
 FRANKLIN, DARA L. West Orange, N. J.
 FRASER, LEE C. Greenville
 FREEMAN, LULA D. Windsor
 FREEMAN, SHEILA L. Castalia



FROHMAN, SHIRLEY Waverly, Va.
 FULTON, NANCY G. Wilson
 FULTON, NORMA J. Pinnace
 GABARD, BILLIE GAY Clemmons
 GADDY, GARY L. Henderson
 GAMBLE, ANNA V. Newton
 GAMMON, FLORA M. Greenville
 GARD, BETTIE W. Elizabeth City



GARDNER, VIVIAN A. Cyle
 GARNER, JERRY W. Selma
 GARNER, LULA KAY Hamlet
 GARRETT, SANDRA F. Elizabeth City
 GASKINS, JAMES E. Norfolk, Va.
 GILES, WOODSON D. Raleigh
 GIBVIN, THEL C. Durham
 GLASS, MILTON A., JR. Hopeveil



GLOVER, DONNA I. Cary
 GLOVER, JULIA D. Wilson
 GODFREY, HORACE D. Alexandria, Va.
 GODFREY, SARAH Arlington, Va.
 GODWIN, ROSE M. Goldsboro
 GOINGS, JANIE S. Mount Airy
 GOINS, FRED T. Mount Airy
 GOLDFARB, MARTIN Greensboro



East Carolina Students Collect Gifts for



GOLDING, DIANNE
 GOLDSTON, MILDRED ANN
 GOODEN, PATRICIA ANNE
 GOODMAN, NANCY B.

Toast
 Goldston
 Fayetteville
 Winston-Salem



GOODWIN, JUDITH G.
 GORGES, VIRGINIA LEE
 GOTTSCHALK, VIRGINIA
 GRANT, THOMAS JOHN

Morehead City
 Beaufort
 Jacksonville
 St. Augustine, Fla.



GRAVATT, WILLIAM N.
 GRAY, JO ANNE
 GREEN, LINDA LOU
 GREENE, BRENDA ANN

Burkeville
 Butler
 Petersburg, Va.
 Elon College



GREER, ELLEN MAXINE
 GREGOR, NANCY ELLEN
 GRIFFITH, JUDITH C.
 GRIMES, KATHY Q.

Whiteville
 Statesville
 Jacksonville
 Cookeville



GUNN, MARY LOUISE
 GUPTON, MILTON C.
 GURGANUS, SANDRA SUE
 GURGANUS, PATSY JOE

Reidsville
 Henderson
 Plymouth
 Bethel



Skate boards invade the campus.

SOPHOMORES



GUTBERLET, MICHAEL Norfolk, Va.
 GUTHRIE, DONNA J. Morehead City
 HAHN, ANNA Charlotte
 HALES, MARY A. Fremont
 HALL, NANCY T. Durham
 HALL, ROBERT H. Angier
 HALL, THELMA E. Annandale, Va.
 Hickory



HALLIBURTON, JEAN Arlington, Va.
 HAMRIC, DIANNE Portsmouth, Va.
 HANCHEY, SANDRA Jacksonville
 HANGLON, JAMES Greensboro
 HANNER, DAVID Greenville
 HANSON, CAROLE LAFB, Va.
 HARDY, DONNA B. Lewiston
 HARRY, HERMAN A. Kinston



HARE, JAMES D. Faison
 HARMON, GERALD Bessemer City
 HARRILL, BERNETT Goldsboro
 HARRIS, GLENN Glen Allen, Va.
 HARRIS, JOHN B. Portsmouth, Va.
 HARRIS, JOHN F. Burlington
 HARRIS, MARTHA Ayden
 HARRIS, ROBERT J. Washington



HARRISON, DOROTHY Snow Hill
 HARRISON, ROBERT E. Broadway
 HARRISS, JUDY C. Southern Pines
 HAWLEY, JESSE JAMES Lucama
 HAYMES, SANDY Chatham, Va.
 HEDGEPEETH, DEBRA S. Eure
 HEEDEN, CAROL ANN Wilton
 HELMS, MILDRED E. Statesville

Viet Nam Soldiers.



HENDLEY, JERRY B. Cheraw, S. C.
 HENDRICKS, MARJORY Rehoboth Beach, Del.
 HENRY, MARTHA B. Rocky Mount
 HENSON, LARRY M. Greenville
 HEPLER, SHIRLEY A. Raleigh



HERING, PERMILIA Deloy Beach, Fla.
 HERRING, BARBARA S. La Grange
 HERRING, CHARLES M. Whiteville
 HEWETT, LESLIE W., JR. Fords, N. J.
 HICKEY, THOMAS W. Arlington, Va.
 HIGHTOWER, SYLVIA Prospect Hill
 HILL, LINDA MAE Ahooskie



HILL, MICHAEL T. Conover
 HILZ, JOHN F. Plainview, N. Y.
 HINSON, CLEO S. La Grange
 HINSON, DORIS E. Charlotte
 HINTON, DELORES Pittsburgh, Pa.
 HINTON, JACKIE MARIE Nashville
 HINTON, JUDY LYNN Hobbsville



HINTON, YVONNE J. Kinston
 HITCHCOCK, JANICE B. Charlotte
 HOARD, JENNIFER L. Arlington, Va.
 HOCUTT, CATHERINE J. Fayetteville
 HODGSON, HILDA SUE Winston-Salem
 HOFFER, BRENCE E. Hobbsville
 HOLLAND, FRANCES J. Kinston



HOLLAND, STEVEN P.
 HONAKER, WILLIAM G.
 HOOKER, LYNDA JEE
 HOOPER, DIANA ELLEN
 HOPKINS, HUGH B.
 HOSKINS, LOUISE C.

Kinston
 Goldsboro
 New Holland, Pa.
 Thomasville
 Plymouth
 Williamston



HOUGHTON, THOMAS M.
 HOUSE, JOANNE
 HOUSER, HILDA GAIL
 HOWELL, JESSEE STEVEN
 HOWELL, SYLVIA E.
 HOWERTON, BETSY GAYLE

Plainview, N. Y.
 Wilton
 Dallas
 Smyrna, Ga.
 Fayetteville
 Rebozo



HOWIE, MEREDITH A.
 HOYLE, DAVID CASTELLA
 HOYLE, ROBERT CORAN
 HUDSON, STEVE WAYNE
 HUDSBETH, WILLIAM B.
 HUMMEL, MARCY LYNN

Charlotte
 Henderson
 Richmond, Va.
 Hickory
 Berwyn, Pa.
 Rochester, N. Y.



HUMPHREY, MARTHA D.
 HUNLEY, PATRICIA A.
 HUX, MARTHA G.
 IACONA, CHARLES J.
 INGLE, ANGELINE R.
 IRONS, GAY

Kinston
 Bethesda, Md.
 Rocky Mount
 Brooklyn, N. Y.
 Burlington
 McLean, Va.



JACKSON, LINDA A.
 JACOBS, BETTY E.
 JAFFE, ALLEN
 JAMES, NANCY ELIZABETH
 JAYROE, DONALD W.
 JEFFRIES, CHARLENE M.

Elizabeth City
 Elizabeth City
 Jacksonville
 Sunbury
 Morehead City
 McLean, Va.



JENKINS, HARRY E.
 JENNINGS, DANA WALTER
 JENRETTE, BRENDA C.
 JERNIGAN, MARYLAND L.
 JILCOTT, MARGARET T.
 JOHANSON, LOIS J.

Wadesboro
 Midway Park
 Tabor City
 Goldsboro
 Reaschel
 Ambler, Pa.



JOHNSON, CATHERINE I.
 JOHNSON, JANICE R.
 JOHNSON, JOSEPH W.
 JOHNSON, RICHARD A.
 JOHNSON, SHARON L.
 JOHNSON, WILLIAM A.

Vale
 Dunn
 Burlington
 Laurinburg
 Fayetteville
 Winston-Salem



JOHNSTON, JULIE G.
 JONES, BETTIE T.
 JONES, CORA D.
 JONES, DAVID E.
 JONES, DONALD G.
 JONES, EVA C.

Nashville
 Snow Hill
 Elizabeth City
 Fayetteville
 Painton
 Seven Springs



JONES, LAURIE A.
 JONES, LINDA G.
 JONES, LINDA I.
 JONES, LINDSAY E.
 JONES, LYNNE H.
 JONES, MARY L.

Jacksonville
 Benson
 Williamston
 Washington
 Arlington, Va.
 Selma

SOPHOMORES



JONES, MILLARD B. Durham
 JONES, MONA B. Clinton
 JONES, SARA J. Oak City
 JOYNER, DORIS Mount Olive
 JOYNER, DOROTHY J. Rocky Mount
 JOYNER, ELLEN G. Sunbury
 JOYNER, JANE L. Greenville
 JOYNER, JUDITH A. Farmville

JUDICE, LYNN E. Alexandria, Va.
 KALLMAN, RONALD S. Richmond, Va.
 KATSIAS, CLARA Virginia Beach, Va.
 KAY, BEVERLY A. Virginia Beach, Va.
 KEATING, CAMILLA E. Shelby
 KEEL, RUFUS V. Greenville
 KEENE, JESSIE M. Four Oaks
 KEETER, SIDNEY G., JR. Goldsboro

KEEVER, JUDITH A. Hickory
 KEITH, PHILLIP A. Cameron
 KENNEDY, LINDA K. Pink Hill
 KENNINGTON, SAMUEL R. Roxboro
 KERLEY, NELSON G. Williamston
 KILGO, JAMES L., JR. High Point
 KING, ANN LOUISE W. Wrenston
 KING, THOMAS H. Ahsokie

KINLAW, LINDA P. Saint Pauls
 KINNEY, KENNETH B. Greensboro
 KIVETT, PAULINE D. Kinston
 KLEIN, MARTHA D. Kenly
 KLITZ, TANYZ L. Mount Airy
 KNIGHT, JOAN A. Bethesda, Md.
 KNOX, THOMAS H. Tarboro
 KOEHLER, ROBERT A. Kinston

Marching Band Attends Tangerine Bowl Game.

KOONCE, WILLIAM J., JR.
 KOONITZ, DIANE V.
 KRAMER, JANINE A.
 LADLEY, JANE L.
 LAMM, FRANCES A.
 LAMOND, ANGUS S., JR.

Greenville
 Fayetteville
 Raleigh
 Alexandria, Va.
 Greenville
 Alexandria, Va.

LANCASTER, BRENDA K.
 LANDIS, ELLEN D.
 LANDIS, GALE L.
 LANE, ELIZABETH A.
 LANE, REBECCA L.
 LANE, WILLIAM R.

Castalia
 Media, Pa.
 New Bern
 Kinston
 Snow Hill
 Snow Hill

LANGLEY, FRANKIE E.
 LANIER, BRENDA S.
 LANSCH, LINDA M.
 LANSCH, SARAH E.
 LASSITER, REBECCA D.
 LASSITER, GLENN M.

Rocky Mount
 Beulaville
 Greenville
 New Bern
 Durham
 Raleigh

LASSITER, NANCY K.
 LAUGHTER, LAURA L.
 LAUMANN, JAMES T.
 LAW, JERRY D.
 LAWRENCE, EDWARD W.

Boykins, Va.
 Smithfield
 Jacksonville
 Goldsboro
 Rockingham





LAWSON, JOHN B.
LAWSON, NANCY R.
LEARY, SANDRA F.
LEBLANC, JANE H.
LEBLOND, RANDALL P.
LEE, ANDREA J.
LEE, BILLIE D.

West Jefferson
Durham
Shiloh
Scituate, Mass.
Swanboro
Smithfield
Durham



LEE, JUDY L.
LEE, MARILYN
LEE, NELLIE J.
LEE, SANDRA J.
LEE, SARAH L.
LEIGH, HARRIET A.
LEINBACH, CATHY A.

New Bern
Richmond, Va.
Raleigh
Richlands
Oriental
Annapolis, Md.
Arlington, Va.



LEONARD, BONITA H.
LEONARD, PHILLIP H.
LEWIS, HARVEY R.
LEWIS, JEFFREY D.
LEWIS, JOANNE C.
LEWIS, LAWRENCE H., JR.
LEWIS, SARA C.

Lexington
Portsmouth, Va.
Bethel
Wantagh, N. Y.
Beaufort, S. C.
Poughkeepsie, N. Y.
Wilson



LIBBY, SUSAN E.
LINDSEY, WILLIAM H.
LINKER, PATRICIA C.
LIPPARD, ANN K.
LITTLE, DAVID W.
LITTLEPAGE, BERNARD D.
LOGEMANN, ERNEST V.

Wilson
Fayetteville
Concord
Durham
Greensboro
Hampton, Va.
Rapidan, Va.



LONGO, FAMILA C.
LORENZ, PATRICIA A.
LOUGEE, LINDA M.
LOVE, MARY D.
LOVE, NINA G.
LUPER, PAMELA A.
LYDA, ELIZABETH L.

Mount Olive
Wise
Durham
Concord
Merry Hill
Rocky Mount
Asheville



MADRY, CORA E.
MAGGIOLLO, JUDITH S.
MAGRI, W.
MALLARD, HARRY
MANNING, CAROL LYNNE
MARLEY, STEVEN
MARLOWE, ELIZABETH

Scotland Neck
Newport
Stanford
Pollocksville
Bethel
Lexington
Greenville



MARSHALL, INA K.
MARSHBURN, ROBERT
MARSHBURN, SARA
MARTIN, CHARLES

Burlington
Rocky Mount
Wilmington
Jameville



MARTIN, WM. NEIL
MASER, SARAH FRANCES
MASINGO, BETTY RAYE
MASON, ELLEN DIANE

Washington
Foguy
Spencer
Washington



MASON, GRACE PEARL
MATKINS, JERRY
MATTESON, GUY
MAULTSBY, ANNA

Bath
Gibsonville
Hampton, Va.
Jacksonville

SOPHOMORES

Summer Theatre Attendance Reaches 30,000.

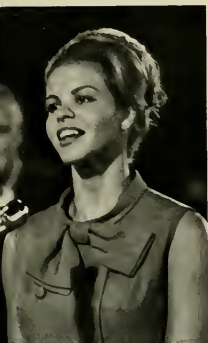

Miss North Carolina, Penny Clark, visits Summer School campus.

McALEE, GEORGE E. Spring Hope
McCANDLESS, BETTY D. Alliance
McCLELLAN, SUE S. Greensboro
McCLENNY, DENNIS K. Goldsboro
McCLINTOCK, GERALD Chester, Pa.

McCLUSKEY, PHYLLIS Greensboro
McCOMBS, MARVIN, III Statesville
McCORQUODALE, BETTY Washington
McCOMBS, NEALE Kannapolis
McCOWN, ROBERT Roanoke, Va.

McCRAW, MONTE Hopewell, Va.
McCULLEN, ANNIE ROSE Clinton
McENTREE, GIRARD Alexandria, Va.
McFARLAND, JOYCE Norfolk, Va.
McINNIS, REBECCA L. Sanford

McKENZIE, REBECCA Southern Pines
McLAMB, HARRY, JR. Newton Grove
McLAMB, ROE MITTIE Clinton
McLAURIN, BRENDA Goldsboro
McLAWHORN, NINA J. Winterville



McLEAN, DAN, JR. Fuquay Springs
McLEAN, DORIS FAYE Hampton, Va.
McLEAN, RONALD M. Grifton
McLENORE, BRENDA K. Roseboro
McLENNAN, SANDRA E. Asheville
McNEILL, MARY C. Rieford
McNEILL, W. DANIEL Washington



McRAE, FLORA ANN Rowland
MEADOWS, FAMELA RAE Kinston
MEGINNIS, S. JEANNE Rockingham
MENZAGO, EANNA SUE Point Harbor
MERRILL, JAMES, JR. Greenville
MERRITT, LINDA E. Wise Forest
MEWBORN, DOUGLAS E. Goldsboro



MICHAEL, PAUL H. Virginia Beach, Va.
MILLER, DONALD C. Winston-Salem
MILLER, EDWIN, JR. Key West, Fla.
MILLS, BARBARA JEAN Apex
MINTON, CHARLES E. Nags Head
MINTZ, GARY MICHAEL Graham
MISENHEIMER, TONY RAY Rockwell



MITCHON, KATHERINE Statesville
MOBLEY, NETTIE MAXINE Williamson
MOESCHL, JAMES G. Falls Church, Va.
MOHN, FREDERICK H. Richlands
MONK, SIDNEY R. Goldsboro
MONROE, ORVILLE Rocky Mount
MONROE, WANDA DIANE High Point



MOORE, BOYCE JR. Cleveland
MOORE, JACQUELINE A. Greenville
MOORE, MELBA KAY Beaufort
MOORE, SAMUEL EDWARD Goldsboro
MOORE, THOMAS J. Goldsboro
MOORING, STEVEN FOY Mary
MORGAN, NANCY DIANNE Dunn

MORGAN, SANDRA LEE Oxford
 MORRIS, BEDFORD M., JR. Carthage
 MORSE, EILEN V. Alexandria, Va.
 MOYER, LYNDIA J. Springfield, Va.
 MURRAY, VAN B. Winston-Salem
 MYLUM, JANE Wilson
 MYRICK, JUDITH ANNE Carthage
 NAGEONDELESTANG, J. Greenville



NARRON, SAMUEL R. Middlesex
 NEAL, JAMES PATRICK Wilson
 NEAL, JOHN EDGAR Greensboro
 NELSON, ROBERT M. Norfolk, Va.
 NEWCOMB, JO ANN Snow Hill
 NEWSOM, WILLIAM M., JR. Raleigh
 NEWTON, SUSAN E. Burlington
 NICHOLS, NANCY ANNE Charlotte



NICHOLS, NANCY C. Sims
 NICHOLS, STEPHEN C. Norwood
 NICHOLSON, TERRY Rockingham
 NIELSEN, JENNIFER Hillsborough
 NOBLE, JUDY CAROL Deep Run
 NORRELL, JANET MARIE Liberty
 NORRTON, JACK M. Albemarle
 NUTTER, SANDRA LEE Vienna, Va.



OBER, BOBBY SCOT Edenton
 ODDO, PATRICIA LOU Goldsboro
 OGDEN, CYNTHIA J. Winston-Salem
 OLFARY, HARRIET E. Warsaw
 ORKHARD, H. W. McLean, Va.
 ORMAND, ROBERT A. Greenville
 ORR, RICHARD B. Hendersonville
 OUTLAW, LENA CAROL Ayden



School of Music Gets New Home.



OVERTON, ANNA R. Greenville
 OVERTON, SANDRA JANE Wilson
 OWEN, RAY W. Newport News, Va.
 OWENS, ELIZABETH Merry Hill
 PADERICK, EFFIE GRACE Kinston
 PADGETT, JOYCE A. Hendersonville



PADGETT, MARY E. Hebbard
 PAGAN, VERNON R. Raleigh
 PAISLE, LARRY G. McLean, Va.
 PARAMORE, KENNETH Grimstead
 PARHAM, NAOMI A. Oxford
 PARIS, OWEN Queens Village, N. Y.



PARKER, CYNTHIA D. Raleigh
 PARKER, JULIA ANN Raleigh
 PARKER, VIOLET E. Pendleton
 PARKIN, LESLIE ANN Aurora
 PARKS, JAMES JOHNSON Aberdeen
 PARKS, REBECCA S. Greenville



PARRISH, JAMES Lakeland, Fla.
 PARTIN, PHILLIP Chapel Hill
 PASCAROSA, W. J. Norfolk, Va.
 PAITE, VICTOR EARL Burlington
 PATTON, CLARENCE Burlington
 PAUL, REBECCA LEWIS Oriental

PAYLOR, FRANCES MARIAN
 PAYNE, CAROLYN V.
 PEARCE, LUCRETIA GALE
 PEELE, JAMES HAYWOOD
 PEELE, MICHAEL ALLEN
 PENNY, CAROL ANN

Ayden
 Toowo, Va.
 Zebulon
 Goldsboro
 Williamston
 Morehead City



PERKINS, WILLIAM JOHN
 PERKINS, JOHN L.
 PERNELL, JANE C.
 PERRY, FRANCES W.
 PERRY, JOYCE MARIE
 PERRY, ROSCOE

Arlington, Va.
 Roanoke Rapids
 Rocky Mount
 Lenoir
 Elizabeth City
 Wake Forest



PETERSON, KENNETH WAYNE
 PETRULLO, MARIE ELLEN
 PETTEE, CHRISTINE
 PETTIFREW, SANDRA J.
 PFAFF, SHIRLEY ANN
 PHILLIPS, CLIFFORD H.

Greenville
 Spring Hope
 Asheville
 Rocky Mount
 Winston-Salem
 Mount Olive



PHILLIPS, MARY ANN
 PICKARD, DONNA LEE
 PIERCE, DON LEROY, JR.
 PIERCE, HAL WARREN
 PILAND, MARVIN S.
 PITTMAN, HAROLD HENRY

Winston-Salem
 Durham
 New Bern
 Princeton
 La Crosse, Va.
 Selma



POLLETT, JANET E.
 POOT, JOHN RICHARD
 POPE, ROBERT W., JR.
 PORTER, MICHAEL W.
 POSEY, MICHAEL OWEN
 POTTER, SANDRA LYNN

Raleigh
 New Bern
 Lucama
 Benson
 Greenville
 Albany, Ga.



POWELL, BARBARA LYNN
 POWELL, JOHN G.
 POWELL, MARTHA ANN
 PRATHER, ANGELA K.
 PRESSCOTT, GORDON LEE
 PRESSLEY, CHARLES C.

Thomasville
 Greenville
 Rowland
 Charlotte
 Farmville
 Greensboro



PRIDGEN, FRANCES O.
 PRIDGEN, ROBERT L.
 PRIMM, SANDRA GALE
 PRITCHETT, NONA B.
 PROCTOR, SUSAN ANN
 PUGH, TOMMY EUGENE

Elm City
 Ahoskie
 Hampton, Va.
 New York, N. Y.
 Southern Pines
 Greenville
 Greensboro



PUGLIA, JOSEPH, JR.
 QUINTON, SANDRA KAYE
 RADOS, RICHARD ALAN
 RAINES, KATHRYN ANN
 RAMSEY, DAVID ALLEN
 RAMSLEY, HAZEL JOYCE

Hampton, Va.
 Norfolk, Va.
 New York, N. Y.
 Goldsboro
 Jacksonville
 Salisbury



RATH, BARBARA HELEN
 REAVES, JOHN WILLIAM
 REED, SANDRA JOHANNE
 REID, ALICE JOY
 REYNOLDS, CHARLES K.

Austin, Tex.
 Jacksonville
 High Point
 Fayetteville
 Fair Bluff
 Hendersonville



SOPHOMORES



REYNOLDS, THOMAS H. Cherry Point
 RHYNE, JO ANN Charlotte
 RICE, JAMES GLENN Yanceyville
 RICE, SANDRA KAYE Greenville



RICHARDSON, MARILYN K. Siler City
 RIDDLE, MARY CAROLINE Norfolk, Va.
 RINI, AURORA A., Long Branch, N. J.
 RIORDAN, CLIFFORD T. Chicago, Ill.



ROBERTS, ADRIAN R., JR. Mount Olive
 ROBERTS, TERRELL RAY Cabot
 ROBERTS, VIRGINIA L. Ridgewood, N. J.
 ROBERTSON, BERNARD P. Jackson



ROBERTSON, REGINA Raeford
 ROGERS, ARTHUR R. Williamston
 ROGERS, BONNIE B. Timberlake
 ROGERS, NANCY J. Arlington, Va.
 ROGERS, RITA B. Cherrysville
 ROGERS, SANDRA A. Williamston
 ROLLINS, DONNA G. Wake Forest



ROOKER, JAMY M. Wilmington
 ROONEY, JAMES M. Richmond, Va.
 ROPEL, EUNICE F. Greenville
 ROSE, CARL RAY Smithfield
 ROSE, ROBERT K. Kenly
 ROUGHTON, EDGAR G. Gaston
 ROUSE, LEBERN E. Kinston



ROUSE, WALTER ARTHUR Kinston
 ROWE, VIRGINIA ANN Greenville
 RUSSELL, MARY LEE Lucama
 RUTLEDGE, FRED ALLEN Atlanta, Ga.
 RYAN, RANDOLPH W. Floral Park, N. Y.
 SANDRELIN, BRENDA LEE Shawboro
 SANDERS, ALICE O. Morehead City



SANDERS, CHARLENE Engelhard
 SANDERSON, SANDRA LOU Tarboro
 SASSER, MARY CATHERINE Lucama
 SASSER, PAUL LEHMAN Mount Olive
 SAUL, CAROL ANN Glassboro
 SAUNDERS, STEPHEN D. Reasboro
 SAUNDERS, THEODORE F. Charlotte



SAWREY, LINDA LEE Swansboro
 SAWYER, BRENDA PHIBBS Greenville
 SAWYER, JUDITH S. Winston-Salem
 SCHIEFFER, ROGER N. Greensboro
 SCHWERTFEGER, JAY P. Manassas, Va.
 SCOTT, ANDREW A. Western Pines
 SCOTT, ANNE GERALDINE Richmond, Va.



SEIGLER, MARIE LOUISE Reidsville
 SETARO, TERESA ANN Big Spring, Tex.
 SHAMEL, JOE FRANKLIN Winston-Salem
 SHANNON, LESLIE KAYE Wilmington
 SHANNON, PAUL ANDREW Arlington, Va.
 SHEARIN, LYNN RIDLEY Raleigh
 SHEAHAN, LINDA FAYE Clayton



SHEPHERD, JOHN F.
SHEPPARD, CAROLYN J.
SHORT, HAROLD M.
SHULER, JANE LEE
SLAFFEY, JACK MAYO
SLAUGHTER, ANNE F.
SLEDGE, ROGER L.

Statesville
Washington
Charlotte
Hickory
Fayetteville
Arlington, Va.
Louisburg



SLOAN, SHARON G.
SLOATH, SONDR A.
SMALL, ANNA LOUISE
SMITH, ALICE F.
SMITH, BRENDA L.
SMITH, CLAUDIA
SMITH, JANET E.

Winston-Salem
Durham
Bethesda, Md.
Arlington, Va.
Mount Olive
Robersonville
Washington



SMITH, JEAN ANNE
SMITH, JOHN MARTIN, JR.
SMITH, JOSEPH LYNN
SMITH, FATSY GAYLE
SMITH, PEGGY ANN
SMITH, ROBERT MARVIN
SMITH, RUTH HELEN

Cleveland, Ohio
Greensboro
Lexington
Burlington
Goldboro
Anger
Roanoke Rapids



SMITH, SHEILA O.
SMITH, STEVEN B.
SMITH, VIRGINIA R.
SNYDER, DONALD F.
SNYDER, JAMES C.
SOUTHERLAND, SANDRA
SPENCE, THOMAS J.

Charlotte
Vineland, N. J.
Durham
Wilmington, Del.
Franklin, N. J.
New Bern
Falls Church, Va.



SPENCER, JOHNNY W., JR.
SPRAGINS, LINDA C.
STAALMAN, LINDA L.
STAINBACK, BRENDA L.
STALEY, JOHN A., JR.
STALLS, BETTY J.
STALNAKER, SUSAN

Raleigh
Littleton
Fairfax, Va.
Henderson
Morchedd City
Hassel
Newport News, Va.



STANLEY, RUBY J.
STEPHENS, JENNINGS W.
STEWART, JO ANN
STEWART, JOAN G.
STINAGLE, JANICE E.

Ash
Norfolk, Va.
Newport News, Va.
Jacksonville
Wilson

STINSON, WESLEY RAY
STOKES, MARION B.
STONESTREET, LINDA V.
STROUP, WILLIAM R.
STUBBS, COLON P.
STOTT, THOMAS CARLYLE

Siler City
Greensboro
Albemarle
Sims
Norfolk, Va.

STOUT, CARL DUNCAN
STOVALL, THORNTON, JR.
STROUP, WILLIAM R.
STUBBS, COLON P.
STUTTS, BARNEY W., JR.

Arlington, Va.
Stovall
Cherryville
Hubert
Burlington

SUGG, JOAN KAREN
SUMELIN, CAROL Y.
SUMNER, RONALD MCCOY
SUNDY, ELIZABETH J.
SULES, BILLIE RUTH

Snow Hill
Rocky Mount
Ahoskie
Lumberton
Four Oaks



SOPHOMORES

'BUCS' Break Jinx — Beat Richmond

SVENDSEN, SUSAN E.
SWAIN, CLIFFORD W.
TARKINGTON, BRENDA K.
TAYLOR, CHARLES E., JR.
TAYLOR, GAIL MARIE
TAYLOR, JOSEPH R., JR.
TAYLOR, PEGGY JEAN

Fatius, N. Y.
Washington
Windsor
Rocky Mount
Raleigh
Washington
Tabor City



TAYLOR, TERENCE G.
TEACHEY, LINDA FAYE
TEITELBAUM, CHARLENE
TERRELL, BENJAMIN T.
TERRELL, SUSAN KAY
THARRINGTON, DONNIE E.
THARRINGTON, NORMAN A.

Havlock
Rose Hill
Richmond, Va.
Raleigh
Fairfax, Va.
Zebulon
Louisburg



THIGPEN, FRANCES KAYE
THOMAS, ERNEST WAYNE
THOMAS, FRANCES LOUISE
THOMAS, JASPER D.
THOMAS, RUTH JANET
THOMASON, SALLIE A.
THOMASSON, PATRICIA A.

Beulaville
Wytheville
Durham
Windsor
Sandford
Kannapolis
Arlington, Va.



THOMPSON, BRENDA J.
THOMPSON, DONNA JEAN
THOMPSON, ERNEST L.
THOMPSON, LINDA L.
THORNE, EDWIN JOHN
TILLEY, JAMES M.
TILTON, JOHN GREGORY

Clayton
Goldsboro
Ayden
Goldsboto
Westfield, N. J.
Rocky Mount
Goldsboro



TOBIN, MICHAEL E.
TOBIN, RICHARD
TODD, ANITRA
TOLER, LEE C., JR.
TONN, DIANNE HELEN
TOPPING, CHARLOTTE S.
TORICK, JUDITH ANNE

Thomasville
New Rochelle, N. Y.
Wendell
Alliance
Greenville
Charlotte
Madison, N. J.



TRAWICK, JAMES L., JR.
TREADWAY, WILLIAM G.
TROMPETER, CONSTANCE
TROTTER, SERGE H.
TROTTER, STEPHEN N.
TROUPE, JOSEPH T.
TROXLER, DANIEL, JR.

Falls Church, Va.
Asheville
Roanoke, Va.
Washington, D. C.
Reidsville
Wilson
Summerville



TRUESDALE, JOHN M.
TRUWELL, JEWEL M.
TUNSTALL, BETTY L.
TURCOTTE, EDWARD W., JR.
TURNER, KATHERINE M.
TURNER, NICKY ODOM
TUTOR, NANCY CARMEN

Lancaster, S. C.
Walstonburg
Apex
Greenville
New Bern
Winston-Salem
Fuquay-Varina



TWIFORD, TRAVIS W.
TYER, JOHN LEWIS
TYSON, JOHN DOBRIAN
TYNDALL, FAYE O.
TYSON, JOYCE CAROLE
TYSON, LANA JOHANN
USLTON, NANCY RUTH
USLTON, JOHN LYSTON

Powells Point
Charlotte
Roanoke Rapids
Goldsboro
Goldsboro
Spring Hope
Denton, Md.



VAN GELDER, DONNA
VAN MIDDLESWORTH, C.
VANTUYL, ALAN W.
VAUGHAN, BARBARA A.
VAUGHAN, LANA JOHANN
VAUGHAN, LINDA T.
VAUGHT, DONALD C.

Vesta, N. Y.
Asbury Park, N. J.
Arlington, Va.
Harrisville
Rocky Mount
Durham
Front Royal, Va.



VEILLETTE, JOSEPH
VENABLE, BETTE Rocky Mount
Madison



VERNER, SHARON
VERNON, ROBERT Clark, N. J.
Greensboro



VICK, ALICE
VIENNAU, VICKI Emporia, Va.
Arlington, Va.



WALKER, DONNA
WALKER, JACKIE Aurora
Rockingham



WALKER, JAMES A. Oxford
WALL, ARTHUR R. Winston-Salem



WALL, EVELYN S. Wake Forest
WALLACE, F. T. Morris Plains



WALLACE, STEVEN
WASH, NANCY J. Gastonia
Charlotte



WALTERS, DIANA
WALTERS, DRINA K. Greenville
Lumberton



WALTERS, JENNES R. Wilson
WARGO, LEE C. Lynbrook, N. Y.



WARREN, DONALD M. Jacksonville
WATKINS, BETTIE L. Raleigh
WATSON, EDWIN Harrellsville



WEBB, JEAN K. Raleigh
WEEKS, REBECCA I. Durham
WELDE, CHARLES Fairfax, Va.



WELDON, JILLIAN Rocky Mount
WELLONS, SYLVIA A. Dunn
WELSH, EDWIN A. Lumberton



WENTZEL, SANDRA Raleigh
WENZEL, TERRIANNE Durham
WEST, JACK PAGE Atlantic



WEST, JULIAN R. Statesville
WESTFALL, SUSAN Martinsville
WHALEY, CAROL L. Richlands



WHALEY, ROXIE Newport
WHEELER, JOEL D. Durham
WHITE, BARBARA E. Merry Hill



WHITE, JOHN R. Jacksonville
WHITE, JUDITH Annandale, Va.
WHITE, WILLIAM Jacksonville



WHITEHURST, CORNELIA Raleigh
WHITEHURST, CORNELIUS Bethel
WHITEHURST, LINDA Greenville



WHITFIELD, MARGARET Kingston
WHITLARK, ELIZABETH Macfield
WHITLEY, BILLIE L. Aurora

SOPHOMORES

WHITLEY, JUDY GAIL
 WHITSON, SUZANNE W.
 WHYTE, ANNETTE F.
 WICKHAM, MARJORIE J.
 WIGGINS, WILLIAM RAY

Smithfield
 Alexandria, Va.
 Greenville
 Ashland, Va.
 Jacksonville



WILKES, TRUDY FAY
 WILLIAMS, JOANNE A.
 WILLIAMS, NANCY C.
 WILLIAMS, PATRICIA E.
 WILLIAMS, TERRY JAN

Raleigh
 Raleigh
 Rocky Mount
 Benson
 Fayetteville



WILLIAMSON, BEVERLY L.
 WILLIAMSON, JANCIE E.
 WILLIAMSON, MARGARET
 WILLIAMSON, MARY E.

Wilson
 Tarboro
 Portsmouth, Va.
 Clemmons



WILLIS, JOHNNIE H.
 WILSON, JAMES IVEY
 WINGATE, LITON HAL
 WINSTEAD, ROWENA G.

Norfolk, Va.
 Hamlet
 Bath
 Charlotte



WITCHER, EULIS DALE
 WITSCHEN, W. DOUGLAS
 WOMBLE, DORIS KAYE
 WOOD, MATTIE TRESA

High Point
 Scotch Plains, N. J.
 Sanford
 Benson



WOOD, SUSAN ROSEY
 WOODARD, BETTY JANE
 WOOTEN, GARY CALVIN
 WOOTEN, SANDRA L.

Wilmington, Del.
 Nashville
 Hudson
 Fountain



WOOTEN, SHARYN KAYE
 WORTHINGTON, ELAINE
 WRENN, DORIS ANN
 WRENN, STEVEN LEE

Fayetteville
 Ayden
 Sanford
 Graham



WRIGHT, EVELYN J.
 WRIGHT, GEORGE A.
 WRIGHT, PATSY RAYE
 WRIGHT, SANDRA FAYE

Tabor City
 Raleigh
 Roanoke Rapids
 Roanoke Rapids



WRIGHT, SHARON LEIGH
 YORKE, JEWELL ANN
 YOUNG, ANNE PATRICIA
 YOUNG, JAMES HILLIARD

Alexandria, Va.
 Kanaopolis
 High Point
 Ahsokie



SOPHOMORES



Officers: Earle Beasley, President; Bill Ruffy, Vice-President; Carleen Hjortsvang, Secretary; Candy Coe, Treasurer.

Young . . .
First Year
Eager . . . Aspiring
Green . . . Innocent . . .
Orientation
Dreaming . . . Big
Plans . . . Adjusting
Presumptuous . . . New . . .
Vigorous . . . Aglow
Discovering



. . . Class of 1969.

Representatives: Bill Duguid, Pat Priddy, Barbara Heinneken, Barbara Davis, Janice Mumford, Stephen Yelverton.



ABBOTT, VIVIAN J
 ABENE, PETER VADEN
 ABERNATHY, BEVERLY K.
 ABERNATHY, JOAN B.
 ABEYOUNIS, RAYMOND W.

Warrenton
 Ayden
 Maiden
 Roanoke Rapids
 Washington



ACREE, CHRIS WORKMAN
 ADAMS, BONNE FAYE
 ADAMS, BRENTON D.
 ADAMS, JUDY ANNE
 ADCOCK, ROGER, JR.

Greensboro
 Durham
 Dunn
 China Grove
 Charlotte

FRESHMEN

ADKINS, STEPHEN T.
 ALBERTSON, GLORIA E.
 ALDRIDGE, REBECCA N.
 ALFORD, WESLEY H., JR.
 ALLEN, BARBARA T.
 ALLEN, JUDY GALE
 ALLEN, MARY FAULETTE

Leaksville
 Beulaville
 Raleigh
 Youngsville
 Jacksonville
 Graham
 Jamesville



ALLEN, PAUL J., III
 ALLEN, ROGER DALE
 ALLIGOOD, ALICE RAE
 ALLIGOOD, JANE R.
 ALLING, SYDNEY T.
 ALLISON, ADRA IVES
 ALLRED, JUDY ANN

Farmville
 Longhurst
 Washington
 Washington
 Charlotte
 Raleigh
 Elon College



ALMON, MARTHA RUTH
 ALPHIN, JANICE MARIE
 ALSTON, CAROL LEIGH
 AMAN, JUDY REBECCA
 ANDERSON, ELIZABETH A.
 ANDERSON, GREGORY L.
 ANDERSON, JANET E.

Alexandria, Va.
 Mount Olive
 Hollister
 Jacksonville
 Richmond, Va.
 Greenville
 Kinston



ANDERSON, LYNDA FAYE
 ANDERSON, MARY S.
 ANDERSON, RICHARD E.
 ANDERSON, VICKIE M.
 ANDREOLI, RACHEL K.
 ANDREW, JOHN STUART
 ANDREWS, ANN C.

Goldboro
 Greensboro
 Alexandria, Va.
 Greenville
 Newport News, Va.
 Charlotte
 Newport News, Va.



ANDREWS, SUZANNE J.
 ANEMA, JOHN C.
 ANGEL, WILLARD L., JR.
 ANNIS, GAIL CAROL
 ANTHONY, WILLIAM, JR.
 APPLE, JANET TANYA
 APPELGATE, JOSEPH B.

Fayetteville
 Point Pleasant, N. J.
 Greensboro
 Terrace
 Washington
 Greensville
 Quantico, Va.



ARMFIELD, JAMES LEE
 ARRINGTON, JOAN S.
 ASBURY, PAUL RAYE
 ASHE, CELIA TUNSTALL
 ASKEW, SARA LEE
 ATKINSON, ANDREW L.
 ATWATER, CHARLES S.

Jamestown
 Greensboro
 High Point
 Wilson
 Kennett Square, Pa.
 Salisbury
 Durham



ATWOOD, MICHAEL C.
 AUSBAND, HENRY L., JR.
 AUSTIN, BERNICE LEE
 AUSTIN, RALPH JOHN, III
 AUTEN, ELIZABETH D.
 AUTRY, DON HARDEN
 AVENT, ERNEST BRASWELL

Winston-Salem
 Asheville
 Raleigh
 Summerfield
 Charlotte
 Stedman
 Whitakers



BAGGARLY, BRUCE W., JR.
 BAILEY, BARBARA C.
 BAILEY, DUREMA C.
 BAILEY, LINDA K.
 BAIN, MARGARET H.
 BAKER, ALICE E.

Midland
 Roanoke Rapids
 Raleigh
 Hickory
 Farmville, Va.
 Kinston



BAKER, CHERYL KAY
 BAKER, ETTA RUTH
 BAKER, LINDA LEE
 BAKER, MELFORD R.
 BAKER, NORTON ALAN
 BAKER, PAISY EILEEN
 BAKER, SARAH V.

Belhaven
 Roxboro
 Brevard
 Washington
 Wallace
 Rocky Mount
 Norfolk, Va.



BAKKEN, PATRICIA LEE
 BALDWIN, CARMEN LEE
 BALDWIN, STEVE ARNOLD
 BALLARD, CLARENCE G.
 BALLINT, PATRICIA LEE
 BANKS, CECIL SUTTON
 BANKS, JERRY HARDIN

Burlington
 Liberty
 Fayetteville
 Wallace
 Fayetteville
 Comfort
 Asheville



BANKS, KAREN LEE
 BARN, JOSEPH S.
 BARBEE, KATHLEEN D.
 BARBER, SANDRA RUTH
 BARBOUR, JANICE FAYE
 BARBOUR, KENNETH S.
 BARDEN, MARTHA SUE

Portsmouth, Va.
 Chicago, Ill.
 Jacksonville
 Williamson
 Clayton
 Westfield, N. J.
 Princeton

BAREFOOT, RHONDA SUE
 BARKER, ROY B.
 BARLOW, RONNIE
 BARLOW, VIRGINIA
 BARNES, JOAN
 BARNES, WILLIAM R.
 BARNETTE, JACKIE

Fayetteville
 Oxford
 North Wilkesboro
 Lenoir
 Roanoke Rapids
 Rocky Mount
 Raleigh



BARNHARDT, CATHERINE
 BARNHARDT, JANE
 BARNHARDT, MARTHA
 BARNHILL, FRANCES
 BARNELL, GEORGIA
 BARNHILL, ROBERT
 BARNHILL, THOMAS M.

Lexington
 Oxford
 Davidson
 Davidson
 Williamson
 Rocky Mount
 Robersonville
 Durham



BARRETT, SUSAN A.
 BARRETT, SUSAN C.
 BARWICK, JOHN, JR.
 BASS, FRANCES E.
 BASS, GARY LEE
 BASS, PAUL M., JR.
 BATTLE, CHLOE

Sanford
 High Point
 Kinston
 Greenville
 Seaboard
 Newport News, Va.
 Sharpburg



BATEMAN, DONALD
 BATES, LAURA Z.
 BATTLE, EDNA C.
 BAUCOM, JUDY E.
 BAUGUS, LINDA
 BAXTER, JEANNIE
 BAY, BARBARA J.

Burlington
 Greensboro
 Goldsboro
 Charlotte
 Morehead City
 New Bern
 Washington



BEAYS, MARGARET
 BEACHUM, GRAHAM, JR.
 BEAMAN, MARGARET
 BEAMAN, MARY ANNE
 BEARD, RITA L.
 BEASLEY, CHARLIE, JR.
 BEATLEY, JOHN J.

Gateville
 Berlin, Ger.
 Dudley
 Wilson
 Winston-Salem
 Devil Hills
 Raleigh





A typical scene that never lacks admirers.



BEASLEY, WILLIAM E.
BEAUMONT, BARBARA
BEAVER, HENRY G.
BEAVERS, KETH RAY
BEAVERS, WILLIAMS J.

Raleigh
Seattle, Wash.
Albemarle
Mount Olive
Dorotan

BECK, HALL PUGH, JR.
BECK, SARAH V.
BELCHE, RUTH E.
BELL, CORA MCGREGOR
BELL, DANNY LYNN

Falls Church, Va.
St. Petersburg, Fla.
Castalia
Rocky Mount
Rocky Mount

BELL, FONDA CREWS
BELL, JOYCE ANNE
BELL, NORMA LEE
BELLAMAH, MARY E.
BENDITZ, ELLEN F.

Tarboro
Shelby
Lewisville
Beaufort
Greensboro

BENNETT, JERRY WAYNE
BENNETT, MARTHA LYNN
BENNETT, WILLIAM R.
BENSON, MARY ELLEN
BENTLEY, EDITH GAIL
BENTON, LYNDA KAY
BERDINE, JAMES M., JR.

Greensboro
Greensboro
Federalburg, Md.
Battleboro
High Point
Swainsboro
Morgantown

BERGER, JANE ELLEN
BERGER, VINCENT RAY
BERRIER, STEVEN RAY
BERRY, PATRICK KEVIN
BERRY, PEGGY Y.
BEST, ALICE CARROLL
BEST, JULIE GREY

Greenville
Norfolk, Va.
Lexington
Jacksonville
Moyock
Goldboro
Raford

BEST, REBA RAE
BEST, THOMAS GORDAN
BICKHAM, JANET L.
BINET, RICHARD EUGENE
BIRCHER, JOHN CHARLES
BIRD, CYNTHIA C.
BIRMINGHAM, JANE Y.

Goldboro
Goldboro
Charlotteville, Va.
Goldboro
Greenville
Mount Jackson, Va.
Kings Mountain

BISETT, HAROLD E., JR.
BISETT, SHERMAN R.
BLACKMAN, GAIL E.
BLACKMON, GLENDA KAY
BLAIR, BRENDA ELLEN
BLAIR, LINDA ELAINE
BLAKEY, LINDA MORRIS

Henderson
Wilson
Dudley
Whiteville
Mount Airy
Mount Airy
Linden

BLALOCK, ETHEL FAYE
BLALOCK, WILLIAM G.
BLANCHARD, GEORGE W.
BLANCHARD, HELEN RAE
BLANCHARD, JOSEPH B.
BLAND, CHERY MOORE
BLANKENSHIP, ARTHUR E.

Farmville
Kannapolis
Edenton
Edenton
Elizabeth City
Goldboro
Horse Shoe

BLASKA, BRENDA J.
BLAUSTEIN, MARCIA
BLAYLOCK, DOROTHY L.
BLEVINS, JOE RAY
BLOUNT, MARY CHARLES
BLUE, JOYCE ANN
BLUE, THOMAS H., JR.

Richmond, Va.
Wilmington
Battleboro
Jefferson
Jamesville
Jackson Springs
Eagle Springs

FRESHMEN

Six Foreign Nations Represented on Campus.

BOBO, PAULA R.
BOCK, CAROL LYNN
BOGER, ANNE MARLENE
BOLICK, DANIEL V.
BONE, MARY ETHEL
BOOKER, ANNE WILSON
BOOTH, ARTHUR JOSEPH

Charlotte
Richmond, Ky.
Mocksville
Kannapolis
Millsville
Sanford
Greensboro



BOOTH, GEORGE MICHAEL
BOOTHE, CAROLYN D.
BORN, CRAIG
BORN, KENNETH EARL
ROSEMAN, JANE THORP
BOSSSE, WILLIAM WARD
BOST, BRENDA LEE

Newport
Kinston
Alexandria, Va.
Carthage
Littleton
Ayden
Goldsboro



BOTTS, SHARON LEE
BOUCHARD, THERESA E.
BOWER, THOMAS DANIEL
BOWMAN, CLINARD H., JR.
BOWMAN, PAUL MARTIN
BOWMAN, RONALD LEE
BOYD, ANNE ELIZABETH

McAuliffe
Durham
Hudson
Chestertown, Md.
Taylorsville
Goldsboro



BOYD, ERNEST JEROME
BOYD, KATHRYN ANN
BOYD, PHYLLIS KAY
BOYD, SIMMONS F., JR.
BOYD, WILLIAM GRAHAM
BOYER, ALAN GILBERT
BOYETTE, CHARLES G.

Goldsboro
Greenville
Greenville
Statesville
Belhaven
Washington
Greenville



BOYETTE, DENNIS B.
BRADBURY, EDWIN O.
BRADY, ROBERT STANLEY
BRADHAM, CYNTHIA B.
BRADLEY, BETTY L.
BRADSHAW, SHARON KAYE
BRAKE, JOHN MICHAEL

Wilson
New Bern
New Bern
Bethesda, Md.
Raleigh
Shallotte
Rocky Mount



BRANCH, BETTY JEAN
BRANDENBURG, SHARON L.
BRANDON, ELIZABETH A.
BRANNAN, JOHN WILLARD
BRANSCOME, BETTY FAYE
BRANTLEY, DEWEY LEE
BRANTLEY, ELIZABETH A.

Morganton
Dunn
Pitman, N. J.
Raleigh
Hampton, Va.
Zabulon
Whitakers



BRAY, MARY VIRGINIA
BRENNER, KATHERINE G.
BRESSLER, KAREN LYNNE
BRETZ, DONNA NANCY
BREWER, LACEY DELORES
BRICE, LINDA DIANNE
BRIDGE, LINDA DAYLE

Forest City
Fayetteville
Greenville
Palmyra
Eagle Springs
Rocky Mount
Richmond, Va.



BRIDGERS, MARY C.
BRIDGES, JAMES M.
BRIDGES, VICTORIA I.
BRIGGS, BETTY CURTIS
BRIGHT, GEORGE W., III
BRIGHT, KELSEA C.
BRINKLEY, JULIA F.

Macesfield
Hickory
Liberty
Leansburg
Elizabeth City
Asheville
Greenville



BRINN, MARGARETTA LEE
BRINSON, GLENDA D.
BRINSON, VANCE B.
BRITT, CLYDE STEPHEN
BRITT, DONNA RUTH
BRITT, JOHN KELLY
BRITT, NINA ELLEN

Sanford
Portsmouth, Va.
Greensboro
Rocky Mount
Farmville
High Point
Kinston



BRITTON, DIANNE D.
 BROADWELL, NANCY ANN
 BROOKS, EVELYN LOIS
 BROOME, JESSE FRANK
 BROUGHTON, RICHARD B.
 BROWER, STANLEY F.
 BROWN, CYNTHIA M.

Williamsburg, Va.
 Salisbury
 New York, N. Y.
 Tarboro
 New Bern
 Asheboro
 Hickory



BROWN, DOROTHY L.
 BROWN, ESTHER G.
 BROWN, HELEN T.
 BROWN, IVAN WILLARD
 BROWN, KATHLEEN C.
 BROWN, KATHLEEN C.
 BROWN, LINDA KAYE

Rocky Mount
 Manito
 Virginia Beach, Va.
 Durham
 Youngsville
 Kannapolis
 Morganton



BROWN, LOIS DEAN
 BROWN, RUBY EARL
 BROWN, SYLVIA JEAN
 BROWN, THELMA ANN
 BROWN, WILLIAM T. JR.
 BROWNING, CATHERINE J.
 BROWNING, PATRICIA L.

Jacksonville
 Greenville
 Kannapolis
 Burgaw
 Robersonville
 Jacksonville
 Jacksonville



BROWNLOW, BETTE H.
 BROYHILL, SALLY P.
 BRUCE, CALVIN R.
 BRYAN, ANN CAROLE
 BRYAN, DAVID HOFFMAN
 BRYAN, JAMES NOEL

Pompano Beach, Fla.
 Arlington, Va.
 Alexandria, Va.
 Elizabeth City
 Burlington
 Mebane



BRYAN, KATIE MAE
 BRYAN, LINDA CAROL
 BRYAN, NELL MARIE
 BRYANT, BRUCE A.
 BRYANT, KERMIT MAHLON
 BRYANT, LARRY D.

Morehead City
 Rocky Mount
 Wilkesboro
 Wilmington
 Lumberton
 Mount Airy

BUCHAN, MARY E.
 BUCHOLZ, STEPHEN P.
 BUCK, JAMES FLOYD
 BUCK, JOHN R.
 BUCKNER, JAMES C.
 BUEFIN, RONALD R.
 BUFFALO, SHERRY J.

Bowling, Green, Va.
 Dayton, Ohio
 Greenville
 Ayden
 Kernersville
 Winston-Salem
 Raleigh



BUE, JAMES PATRICK
 BUE, EIL ELLIOTT
 BULLARD, BRENDA RUTH
 BULLARD, LINDA G.
 BULLUCK, MARY ELIZABETH
 BULOW, JOHN K.
 BUMGARDNER, JANET S.

Red Springs
 Fayetteville
 Fayetteville
 Greensboro
 Rocky Mount
 Ayden
 Wilkesboro



BUNCH, ANNETTE
 BUNCH, JANETTE
 BURCH, BRENDA ALLEN
 BURCH, LYNDA ANN
 BURCHWELL, MICHAEL R.
 BURDEN, PATRICIA ANN
 BURNETT, NOEL C.

Hobbsville
 Hobbsville
 Greensboro
 Greensboro
 Ruffin
 Goldsboro
 Greensboro



BURNS, PRESTON A. JR.
 BURNS, EENA AGNES
 BURNS, WILLARD C. JR.
 BURRIS, PAMELA
 BURROUGHS, ROBERT T.
 BURWELL, JAMES D.
 BUSH, NANCY LYNN

Wadesboro
 Alexandria, Va.
 Morganton
 Albemarle
 Arlington, Va.
 Winston-Salem
 Greenville



FRESHMEN



BUTCHER, TERRY LYNN
 BUTLER, JUDITH LEE
 BYERLY, JOHN B.
 BYNUM, STEPHEN M.
 BYRD, JUDY OPAL
 BYRD, LARRY RALPH

Rosneke, Va.
 Fayetteville
 Greensboro
 Statesville
 Benson
 Coats



BYRNE, THOMAS HALL
 BYRNS, FRANK EDMOND
 BYRUM, JOHNNY J.
 BYRUM, SUSAN B.
 CAHOON, YVONNE C.
 CAIN, HARRY IRVING

Fayetteville
 Jacksonville
 Mayville
 Edenton
 New Bern
 West Chester, Pa.



CAINES, GERTRUDE M.
 CALDER, LYNN FRANCES
 CALLEE, JAMES F., JR.
 CALHOUN, DEMPSY R.
 CAMLIN, THEOPHILUS W.
 CAMPBELL, EDWARD G. W.

Middlesex
 Albemarle
 Beaufort
 Pittsboro
 Lake Junaluska
 Rocky Mount



CAMPBELL, JANIS
 CAMPBELL, RITA LEE
 CAMPBELL, ROBERT, JR.
 CANADY, CLYDE E.
 CANADY, MONA LOU
 CANDLER, MARGARET A.

Southern Pines
 Silver Springs
 Alexandria, Va.
 Vainchoro
 Richlands
 Mount Holly



CANNON, MARY E.
 CANNON, SHARON LEE
 CANUP, DALE RAY
 CAPPS, BARBARA DEANE
 CAPRIO, ROBERT JOSEPH
 CARDEN, DEBRA ANNE
 CAREY, JOHN H.

Vanceboro
 Morehead City
 Salisbury
 Goldsboro
 New Bern
 Durham
 Columbia, S. C.



CARGILL, JAMES M.
 CARLAND, NANCY RUTH
 CARLSON, EDWARD D.
 CARMICHAEL, CHARLES L.
 CARPENTER, KATHERINE
 CARPENTER, SANDRA P.
 CARPENTER, TINA JOY

Sewell, N. J.
 Asheville
 Charlotte
 Raleigh
 Albemarle
 Clarendon
 New Bern



CARRAWAY, ALLEN M.
 CARROW, KESTER LANE
 CARSON, BARBARA JEAN
 CARTER, CAROL SUE
 CARTER, DAVID ANGUS
 CARTER, DWIGHT H.
 CARTER, GLORIA DIANE

New Bern
 Pinetown
 Ft. Lauderdale, Fla.
 Greenville
 Washington
 Elerbe
 Elerbe



CARTER, JAMES L.
 CARTER, RICHARD S.
 CASEBOLT, HAMPTON D.
 CASE, LARRY JAMES
 CASEY, JAMES ROBERT
 CASEY, LOIS MAE
 CASHION, CAROL FAYE

Durham
 Newport News, Va.
 Raleigh
 Flat Rock
 Goldsboro
 Goldsboro
 North Wilkesboro



CASHION, ROBERT N.
 CASON, GARY WAYNE
 CASTLES, IONNA E.
 CATCHPOLE, CYNTHIA L.
 CATTLE, ROSEMARY
 CAUDILL, DAGGER L.
 CAUSEY, BEVERLY ANN

Mooresville
 Winston-Salem
 Charlotte
 Alexandria, Va.
 Kingston
 Haystack
 Wilson

CAUSEY, ETHEL F.
 CAVIN, WILLIAM A., JR.
 CAVINESS, MARVIN L.
 CANTHON, JOHN D.
 CAYTON, FAYE CARLYLE
 CHAMBERS, ALLEN B.
 CHAMBLISS, THOMAS W.

Greenville
 Huntersville
 Carthage
 Newport News, Va.
 Aurora
 Winston-Salem
 Roanoke Rapids



CHAPMAN, ELBERT M., JR.
 CHAPPELL, CLAUDE P., JR.
 CHEEK, ADA F.
 CHEEK, CYNTHIA B.
 CHEEK, WILLIAM M.
 CHESSON, JAMES RUSSELL
 CHESSON, MURRY G.

Hickory
 Mooresville
 Durham
 Southern Pines
 Kinston
 Plymouth
 Plymouth



CHESTNUT, DENNIS EARL
 CHEWNING, JERI E.
 CHRISTIAN, LINDA LEE
 CHRISTIANSEN, JUDY A.
 CHURCH, GERALD W.
 CICCOLLELLA, JAN LEA
 CIRULIS, BARBARA

Tabor City
 Falls Church, Va.
 Raleigh
 Greensboro
 Hickory
 Westfield, N. J.
 Charlotte



CLARK, RUSSELL B.
 CLARK, WILLIAM G., JR.
 CLAUDIO, DORIS C.
 CLAUSS, MARJORIE LEE
 CLAYTON, FRED H.
 CLAYTON, MARY LYNN
 CLAYTON, SHEILA FAYE

Kegsville, Va.
 Greenville
 Greenville
 Charlotte
 Haw River
 Winston-Salem
 Henderson



CLEYWELL, JANICE M.
 CLEVELAND, REBECCA J.
 COBB, ANNIE FORREST
 COBB, CAROLYN R.
 COBB, JANE G.
 COBB, JEANIE RUDD
 COBB, MIKE WAYNE

Albemarle
 Gastonia
 Greenville
 Farmville
 Grifton
 Rocky Mount
 Rocky Mount



COBLE, HENRY L.
 COBLE, JUDY KAY
 COE, CANDICE H.
 COFFEY, BONNIE G.
 COGGINS, JUDITH M.
 COHRON, LINDA LOU
 COLBERT, PATRICIA ANN

Hildebran
 High Point
 Robersonville
 Orangeburg, N. Y.
 Sanford
 Greenville
 Rocky Mount



COLE, GARY GLENN
 COLE, GERALD R.
 COLE, PAMELA G.
 COLEMAN, JOHN A.
 COLEMAN, NANCY D.
 COLEMAN, PHILIP C.

High Point
 Lenoir
 Sanford
 Warrenton
 Greensboro
 Mooresville



COLEY, SUE C.
 COLLIER, BILLIE S.
 COLLIER, BRENDA A.
 COLLIER, NANCY L.
 COLLINS, PATSY
 COLTRANE, LOUISE GRAY

Faison
 Linden
 Kinston
 Roper
 Castalia
 Greenville



COLVIN, SAMUEL PAUL
 CONGER, WALTER E.
 CONNET, PETER J.
 CONNOR, SUSAN ALLEAIR
 CONWAY, JACQUELINE E.
 COOK, BARBARA

Fayetteville
 Charlotte
 Swannanoa
 Roanoke Rapids
 Kinston
 Newton

Sixteen Sorority Beauties Adorn

OOKE, CHARLES S.
OOKE, MARYLYN F.
OOKE, MARY KATHERINE
OOKE, FRISCELLA ANN
OOKSEY, CHRISTINA
OOPER, EMBER E.
OOPER, FRANCE RUTH

Winston-Salem
Raleigh
Whiteville
Roanoke Rapids
Falls Church, Va.
Greensboro
Hampton, N. Y.



OOPER, JENNIFER B.
OREY, CAROLYN JEAN
ORRIBER, JOHN W.
ORRIBER, SANDRA L.
ORTOPASSI, CONSTANCE
OTA, CATHY JEAN
ORHREN, WILLIAM A., JR.

Wilson
Greenville
Trotman
Chims Grove
Richmond, Va.
Hubert
Statesville



OTTON, DONALD GENE
OUGLE, BRYAR TED
OUNCIL, MARY LOVE
OVIHL, CALVIN G.
OWART, JOHN W.
OX, CAMERON M., JR.
OX, GILDA

Fayetteville
Durham
Rocky Mount
Belhaven
Camp Lejeune
Cary
Benson



OX, HOWARD THOMAS
OX, RAE CUSHING
OX, RONALD EUGENE
RAFAIK, KAREN ANN
RAIG, JANICE E.
RAWFORD, CARYL M.
RAWFORD, ELIZABETH A.

Asheboro
Reidsville
New Bern
Charlottesville, Va.
Laurinburg
Kens, Md.
Greenville



REECH, CAROLEE D.
REECH, MARJORIE D.
REECH, LINDA F.
REECH, ORA K.
REEKMORE, LINDA LEE
RESSMAN, WYNFRED J.
RIGLER, CAROLYN M.

Pine Level
Selma
Clayton
Four Oaks
Moyock
Sharpsburg
Charlotte



CRISP, WILLIAM R.
CROMARTIE, ELIZABETH
CROMARTIE, JEAN D.
CROMARTIE, SUSAN
CROMARTIE, URBANNA
CROMER, STEPHEN F.

Pinetops
Wadesboro
Dunn
Fayetteville
Raleigh
Salem, Va.



CROTT, DAVID F.
CROWDER, BERNICE
CRUTCHFIELD, RHONDA
CULTON, MARTHA
CUMMINGS, ELIZABETH
CUMMINGS, VADA S.

Burlington
Roanoke Rapids
Roanoke Rapids
Greenville
Petersburg, Va.
Molly Springs



CUNNINGHAM, SUSAN
CURTIS, JAKALE N.
CUSHWA, MICHAEL
CUTLER, SARA D.
CUTTS, FANN MARIE
DAIL, ALTA ANN

Swainsboro
Williamston
Thomasville
Goldsboro
Stovall
Cary



DAIL, DAVID W.
DAIL, MARY LOU
DALE, MATAKA C.
DALY, MARIAN F.
DAMERON, MARY S.
DANIEL, PATRICIA G.

Winterville
Tyrnet
Morgantown
Clinton
Bailey
Greenville



DANIEL, THOMAS Fayetteville
 DANIEL, WALTER Rocky Mount
 DANIELS, JOHNNIE New Bern
 DANIELS, LESLIE Charlotte
 DANOWSKI, JAMES Alexandria, Va.
 DANOWSKI, THOMAS Alexandria, Va.
 DARY, MARY K. Bear Creek
 DARK, SCARLET A.



DAUGHERTY, DIANNA New Bern
 DAUGHETY, DONNA Kinston
 DAUGHTRIDGE, JOHN Rocky Mount
 DAUGHTRY, CARL, JR. Wade
 DAUGHTRY, JANICE Canaway
 DAUGHTRY, LINDA Newton Grove
 DAVENPORT, H. E. Columbia
 DAVENPORT, W. J. Greenville



Lambda Chi Sponsors Field Day for Sororities.

DAVIS, DEWEY R. China Grove
 DAVIS, BARBARA D. Rocky Mount
 DAVIS, BUFORD LEE Racford
 DAVIS, CHARLES E. Wilson
 DAVIS, DEBORAH SUE Winston-Salem
 DAVIS, FANNIE ALLENE Conway
 DAVIS, FREDERICK W. Selma

China Grove
 Rocky Mount
 Racford
 Wilson
 Winston-Salem
 Conway
 Selma



DAVIS, GAIL RUSSELL Windsor
 DAVIS, GAYLE WOODY Washington
 DAVIS, GILBERT P. Washington
 DAVIS, HELEN GAIL Goldsboro
 DAVIS, JANET LOUISE Mount Airy
 DAVIS, JERE LEE Winston-Salem
 DAVIS, JOHN ADRIAN Calypso

Windsor
 Washington
 Washington
 Goldsboro
 Mount Airy
 Winston-Salem
 Calypso



DAVIS, JUDITH ANN Raleigh
 DAVIS, KAREN BETH Shelby
 DAVIS, HELEA JOAN Holly Ridge
 DAVIS, LYNDA FAYE Sanford
 DAVIS, MARGARET A. Burlington
 DAVIS, KATHRYN Bladenboro
 DAVIS, ROBERT BRITT Smithfield

Raleigh
 Shelby
 Holly Ridge
 Sanford
 Burlington
 Bladenboro
 Smithfield



DAVIS, SUSAN FLAINE Jacksonville
 DAWKINS, CHARLES D., II Hamlet
 DAWS, WILLIAM LEE Roanoke Rapids
 DAWSON, ERNEST CLARK Windsor
 DAY, MARGARET WEBSTER Amherst, Va.
 DAY, MARTHA JEAN Greensboro
 DAY, MARY EVELYN Roxboro

Jacksonville
 Hamlet
 Roanoke Rapids
 Windsor
 Amherst, Va.
 Greensboro
 Roxboro



DAY, RICHARD B., JR. Winston-Salem
 DAYTON, BRADY J., III Salisbury, Md.
 DEAN, TOMMY MORRIS Kings Mountain
 DEATON, MARY JO Shelby
 DEBRUHL, JAMES E. Kinston
 DEBRUHL, WILLIAM L. Kinston
 DEES, PHILIP MORGAN Morgantown

Winston-Salem
 Salisbury, Md.
 Kings Mountain
 Shelby
 Kinston
 Kinston
 Morgantown



DELLINGER, MARSHALL S. Charlotte
 DENNY, CHARLES CALVIN Concord
 DENTON, DANIEL J. Gastonia
 DENTON, LYNDA GRACE Raleigh
 DEPAOLA, VIVIAN Jacksonville
 DIAMOND, LEE G. Warrenton
 DICKENS, JO ANN Wilson

Charlotte
 Concord
 Gastonia
 Raleigh
 Jacksonville
 Warrenton
 Wilson



FRESHMEN



DICKENS, MARTY GLENN
DICKS, ROY CLARK
DIENBACH, JARED R.
DILLARD, JOHN T., JR.
DILION, CRAIG EDWARD

Scotland Neck
Fayetteville
Hightstown, N. J.
Winston-Salem
Baldwin, Md.



DITMARS, JOHN MICHAEL
DIUCIUD, WILLIAM H.
DIXON, WILDS E.
DOBSON, RHEA LOUISE
DOWNING, SHARON LEE

Washington, D. C.
Raleigh
Greenville
Richmond, Va.
Whiteville



DOLAN, MARGARET F.
DOMARATSKY, SYLVIA M.
DONNARD, FRED EDWARD
DONNELL, CONSTANCE A.
DONOHOE, MARION RUTH

Charlotte
Greenville
Raleigh
Greensboro
Greensboro



DORSEY, DAVID M.
DOSS, CAROLYN E.
DOTSON, THOMAS Y.
DOWLING, MARY LOUISE
DOWNING, BARBARA D.

Fayetteville
Greensboro
Carthage
Goldsboro
Fayetteville



DOYLE, DONNA
DRAKE, CHARLES E.
DRAUGHON, VIVIAN C.
DRESSSEL, BARRY L.
DRUM, LOYE S.
DUDLEY, FRANK P.
DUDLEY, JAMES E.
DUDLEY, JEFF F.

Raleigh
Macon
Dunn
Irwin, Pa.
Granite Falls
Greenville
Clinton
Stella



DUDLEY, RALPH E.
DUFFORD, THOMAS F.
DUGGINS, HELEN L.
DUKE, ANN M.
DUNAWAY, MARGO D.
DUNKLEY, MARY L.
DUNN, JUDITH A.
DUPRÉE, GLENDA G.

Greenville
Roanoke Rapids
Fayetteville
Washington
Roxboro
Virginia, Va.
Rocky Mount
Angier



DURHAM, EVELYN
DURHAM, JAMES E.
DUVAL, JOHN C.
DWIGGINS, BOBBY E.
EARL, CHARLES L.
EARLY, PHYLLIS L.
EASON, ALANA J.
EASON, GENE LEE

Fayetteville
Kinston
Falls Church, Va.
Mocksville
Greensboro
Greensboro
Clayton
Raleigh



EASON, LINDA K.
EASTEF, ELIZABETH S.
EATON, ELDRED H.
EAVES, SANDRA
EDWARDS, ALANN
EDWARDS, JESSE C.
EDWARDS, MICHAEL F.
EDWARDS, PRESTON S.

Rocky Mount
Apex
Chesapeake, Va.
Greenville
Hampton, Va.
Kinston
Salisbury
Wilson



EDWARDS, WILLIAM
ELKS, HELEN RAE
ELLEDGE, RALPH
ELLERBE, SUSAN
ELLIOTT, LYNDA
ELLIOTT, LYNN Newport
ELLIS, ELSIE
ELLIS, LARRY

Macesfield
Greenville
Winston-Salem
Charleston, S. C.
Raleigh
Newport News, Va.
Richmond, Va.
Burlington



FRESHMEN

ELLIS, MYSTIA J.
ELLIS, PHILLIP CONRAD
ELLIS, VALERIA ALLEN
ELLWOOD, ROBERTA LEE
ELMORE, ALBERT PARKS

Walstonburg
Wilson
New Bern
Greensboro
Goldsboro

ELMORE, KENNETH REID
ENGARD, JACQUELINE
ENNIS, JOANNA
ENNIS, JUDITH K.
ENSLY, CYNTHIA

Lincolnton
Raleigh
Morehead City
Durham
Newport News, Va.

EPLEY, CHARLES M.
ERVIN, HAROLD M.
EUBANK, MARIA BYRD
EUBANK, MARTIN VANCE
EUDY, MARGARET J.

Asheville
Richlands
Goldsboro
Trenton
Cleveland

EVANS, JOAN DELL
EVANS, JUDITH WALLER
EVANS, KENNETH W.
EVANS, PAULA GAIL
EVELAND, FRANCES ANN

Greenville
Newport
Leaksville
Whiteville
Rocky Mount

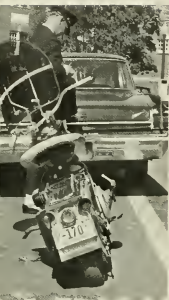

Abundant parking tickets are available, even for motor scooters.

EVERETT, HARRY C. Robersonville
EVERETT, JAMES Stokes
EVERETT, JANET ANN
EVERHARDT, J. W. Havelock
FAIR, W. B. Mocksville
FAIRCLOTH, JULIANNE Fayetteville
FANN, JARVIS C. Clinton
FARINHOLT, D. Salemberg
Greenville



FARLESS, RUBEN R. Colerain
FARMER, JANET L. Greenville
FARRIS, MICHAEL Burlington
FEAR, V. MILES Burlington
FEHR, DAVID E. Ahoskie
FENNELL, RICHARD A. Durham
FENNESSEY, PAT Norfolk, Va.
FERGUSON, G. Midlothian, Va.



FERGUSON, MIKE Fredericksburg
FERGUSON, SCOT Winston-Salem
FEURRIEGEL, J. Fex., Va.
FINCH, DANIEL Bailey
FINIGAN, L. Fairfax Station
FISHER, CHRIS M. Jacksonville
FISHER, DOLORES A. Rocky Mount
FISHER, LARRY E. Hickory



FITZGERALD, J. Norfolk, Va.
FLANIGAN, JUDITH Goldsboro
FLEMING, JAMES, JR. Greenville
FLEMING, RUTH ELLEN Greenville
FLOARS, JOHN W. Edenton
FORNES, SANDRA H. Coats
FLOYD, REED D. Longhurst
FLYE, CARRIE D. Greenville



FOGLEMAN, HAROLD
FOLKERTH, VEA KAY Burlington
FORBES, AMANDA P. Springfield
FOREMAN, JUDITH A. Kinston
FORNES, JOEYLA Greenville
FOREST, CHERYL DEAN Greenville
FORREST, LOUIS P. Kinston
FORRESTER, VANCE, JR. Winston-Salem
Burlington





FORSYTHE, FREDERICK Oxford
 FOSKEY, JUDY Seaford, Del.
 FOSTER, DIANE Wilkesboro
 FOSTER, FRANCIS, JR. Durham
 FOSTER, SANDRA Benson
 FOUST, BONNIE L. Jamestown
 FOWLER, JAMES Butler
 FOWLKES, JUDITH ANN Reidsville



FOY, MARGARET Wilmington
 FRANKLIN, BENJAMIN Charlotte
 FRANKLIN, JOANNA Norfolk, Va.
 FRANKLIN, PENDER, JR. Durham
 FRANKLIN, SHIRLEY Wake Forest
 FRANKS, DANA WILEY Kinston
 FRANKS, LINDA Raleigh
 FRAZIER, WILLIAM, III Oxford

New Field House Becomes Reality.



FREEMAN, GARY ALAN Westfield, N. J.
 FREEMAN, WILLIAM C. Washington
 FRESHCORN, JENNIFER L. Charlotte
 FRIEDRICH, ERNEST W. Olivia
 FRYE, FRANCIS L. Winston-Salem
 FULBRIGHT, DONALD R. Clarendon
 FULBRIGHT, JANET E. Newton



FULK, NANCY CAROL Pilot Mountain
 FULLENKAMP, BARBARA J. Newport News, Va.
 GAINY, WILLIAM K. Virginia Beach, Va.
 GALANTIS, KOULLA Morthead
 GALLMAN, VICKI MARIE Fayetteville
 GALLOWAY, JAMES M. Greenville
 GALUP, MARY D. Bethesda, Md.



GAMBINO, PAUL RICHARD Greensboro
 GAMMON, ROBERT W., JR. Burlington
 GARDNER, CHARLES DANA Raleigh
 GARDNER, JUDITH E. Wilson
 GARDNER, PEGGY A. Rocky Mount
 GARKALNS, RICHARD Asheville
 GARRETT, GWYNETH Hopewell, Va.



GARRETT, JAMES E. Rockingham
 GARRETT, JOHN W. Carrollton
 GARRETT, LINDA JOYCE Durham
 GARRISON, BARRY W. Charlotte
 GARWOOD, MARY ELLEN Wilkesboro
 GASKEY, STEPHEN G. Kannapolis
 GASTON, ROBERT L. Greenville



GATES, NANCY E. Prospect Hill
 GAULDIN, DANNY M. Mebane
 GEE, JOHN FRANKLIN Burlington
 GENZARDI, LESLIE J. Greenville
 GERARD, JACKIE ANN Washington
 GERLACH, MERLE HELEN New Bern
 GERRINGER, LAUREL D. Greensboro



GETSINGER, CLARENCE L. Goldsboro
 GIBBS, MARY JANE Swan Quarter
 GIBSON, CAROL ANN Laurinburg
 GIBSON, HERBERT W. Litleton
 GILBERT, BRENDA J. Grifton
 GILES, BEVERLY J. Fayetteville
 GILES, BEVERLY J. Kinston

GILGER, MARY M.
GILL, HELEN E.
GILLELAND, THOMAS B.
GILMORE, KAYE M.
GIPSON, PAUL L.
GLASS, JAMES D.
GLASS, JENNINGS C.

Fairmont
Kenbridge, Va.
Statesville
Pinelhurst
Aysen
Greensboro
Smithfield



GLASS, PEGGY I.
GLOVER, RICHARD A.
GNAU, MARGARET E.
GODWIN, RUBY G.
GOINS, ALAN R.
GOONS, FRANK S.
GOODMAN, BRENDA L.

Fayetteville
Hyattsville, Md.
East Aurora, N. J.
Sanford
Durham
Charlotte
Pikeville



GOODMAN, JOYCE A.
GORDON, BROOKIE D.
GORE, JOHN S., JR.
GORHAM, JOAN R.
GORHAM, STEPHEN D.
GRABOWSKI, MICHAEL K.
GRADY, PHYLLIS M.

Spring Lake
Clayton
Whiteville
Battleboro
Rocky Mount
Greenville
Cary



GRAEFF, LINDA P.
GRAHAM, ROBERT F. JR.
GRANT, JOAN G.
GRANTHAM, ANTHONY L.
GRAY, JULIA F.
GRAYBEAL, BETTY JO
GREASON, FRANCIL C.

McGuire AFB, N. J.
Burlington
Seven Springs
Salemberg
L. Garage
Statesville
Saint Pauls



GREEN, PRENTIS W.
GREEN, RICHARD H.
GREEN, WILLIAM G., JR.
GREEN, WILLIAM S.
GREENE, BETTY G.
GREENE, JAMES C.
GREENE, JOHN D.

Dublin, Ga.
New Bern
Charlotte
Durham
Biscoe
Raleigh
Lenoir



GREENUP, GERALD V.
GREGORY, JAMES B., JR.
GRIFFIN, CAROLYN R.
GRIFFIN, CHARLES C.
GRIFFIN, EZRA D., JR.
GRIFFIN, LUCRETIA K.
GRIFFIN, MARY D.

Dudley
Richmond, Va.
Williamston
Graham
Greenville
Montroe
Montroe



GRIFFIN, RANDOLPH, JR.
GRIMES, JAMES R.
GRISSOM, JANICE M.
GRISSOM, MARTHA N.
GRIST, SAMUEL L., III
GRUBB, GERALD C., JR.
GURGANUS, CARRIE L.

Rocky Mount
Washington
Henderson
Henderson
Washington
Burlington
Bethel



GURGANUS, JANET C.
GURGANUS, JUDY C.
GURGANUS, ZELLE W.
GURLEY, JAMES P.
GURLEY, TONY K.
GUTIEREZ, ROBERT J.
GWALTNEY, HELEN K.

Willard
Williamston
Greenville
Forest City
Goldboro
Chapel Hill
Taylorsville



GWALTNEY, NANCY E.
HALES, PATSY E.
HALEY, DONNIE E.
HALBURTON, RICHARD P.
HALL, JOHN T.
HALL, REBECCA D.
HALL, SALLY H.

Goldboro
Zebulon
Durham
Valdese
Washington
Wake Forest
Greensboro

FRESHMEN



HALL, SHEILA R.
HALL, STEPHEN J.
HALL, VIVIAN G.
HALLMAN, CAROL A.
HAM, CAROL E.
HAMILTON, CHARLES E.
HAMILTON, JAMES E., JR.

Albemarle
Kill Devil Hills
Seaboard
Raleigh
Greensboro
Smithfield
Fayetteville



HAMILTON, JUDITH G.
HAMILTON, MARY L.
HAMILTON, VIRGINIA L.
HAMMAN, LOUIS M.
HAMM, RODNEY C.
HANCOCK, CLARENCE T.
HANNA, KAREN E.

Pine Level
Charlotte
Salisbury
Hickory
Durham
Scotland Neck
Westfield, N. J.



HARBIN, VEDA E.
HARCHARIK, PAUL J.
HARDEE, HOWARD E.
HARDEE, MARTHA C.
HARDEE, PATRICIA A.
HARDEL, WILLIAM C.
HARDESTY, JERRY T.

Greenville
Charlotte
Greenville
Charlotte
Maysville
Greenville
Beaufort



HARDIN, WANDA D.
HARDISON, JOHN B., JR.
HARDY, HARVEY J., JR.
HARGETT, LINDA J.
HARMAN, DOUGLAS R.
HARPER, NANCY E.
HARPER, VICTORIA P.

Raleigh
Farmville
Corpus Christi, Tex.
Charlotte
Bethesda, Md.
Kinston
Raleigh



HARRELL, ABBIE K.
HARRELL, ADDIE G.
HARRELL, JOE M.
HARRELSON, RITA P.
HARRIGAN, LISBETH E.
HARRINGTON, SYLVIA A.
HARRIS, ARCHIE L.

Columbia
Greenville
Wadesboro
Tabor City
Elizabeth, N. J.
Sanford
Wilmington



HARRIS, ANITA B.
HARRIS, BECKY S.
HARRIS, HARRY M.
HARRIS, JANICE F.
HARRIS, REYMA D.
HARRIS, MARGARET E.
HARRIS, MARJORIE L.

Spring Hope
Greenville
Ashboro
Durham
Greenville
Greenville
Alexandria, Va.



HARRIS, MELODY A.
HARRIS, RACHEL C.
HARRIS, RAYMOND A., III
HARRIS, ROY T.
HARRIS, WANDA S.

Spring Hope
Troy
Macon
Roxboro
Smithfield



HARRISON, ROBERT B., JR.
HARRISON, ROBERT W.
HARTLEY, PAIY D.
HARTNIG, MAXINE D.
HARVEY, GEORGE H.

Henderson
Chesapeake, Va.
Smithfield
Salisbury
Greenville



HARWOOD, FRANCES D.
HARWOOD, STANLEY K.
HASKINS, CHARLES A.
HATCHER, CLYDE J.
HATCHER, SANDRA

Mount Pleasant
Asheville
Stem
Lumberton
Saint Petersburg, Fla.

FRESHMEN

HATLEY, DELORES ANN
HAWKES, BARBARA FAY
HAWKINS, DANNY E.
HAWKINS, JOHN R.
HAWKINS, WILLIAM T.
HAWKS, NANCY NORMAN

Hillsboro
Willow Springs
Cliffside
Mebane
Raleigh



HAWORTH, GLENN ROBIN
HAYES, LINDA ANNE
HAYES, PAMELA SHAW
HAYNES, MARY EVELYN
HAYWORTH, MARION G.
HEATH, CHARLES L.

Tarboro
Falls Church, Va.
Dutham
Newport News, Va.
Pfluffon
Winston-Salem



HEATH, CYNTHIA MARIE
HEAVNER, DANIEL LEE
HEDGECOCK, ELIZABETH
HEFFNER, BAIN L., JR.
HEIGHTON, DIANNE E.
HEIGHTON, SUZANNE H.

LeLand
Smithfield
High Point
Burlington
Kinston
Kinston



HEIKKINEN, BARBARA E.
HELMS, CAROLYN DIANE
HELMS, CHARLES R.
HELMS, MICHAEL DALE
HELMS, RANDOLPH M.
HELMS, TERRY WAYNE

Fayetteville
Montroe
Charlotte
Concord
Thomasville
Yonkersville



HEMPHILL, EMILY E.
HENDERSHOT, CLAUDE A.
HENDERSON, DANIEL L.
HENDERSON, MARGARET A.
HENDERSON, MARGARET A.
HENRY, JANE EVELYN

Morgantown
Greenville
Durham
Scotland Neck
Scotland Neck
Norfolk, Va.



HENSLEY, SARA FRANCES
HERMAN, CHARLES A.
HERMAN, RICHARD T.
HERNDON, SHERON L.
HESKETH, MARY JEAN
HESTER, BRENDA VIOLA
HESTER, CELIA

Morgantown
Asheville
Benson
Macdefield
Fayetteville
Valdese
Oxford



HESTER, GERALD WAYNE
HESTER, MICHAEL ALAN
HEWETT, JULIA
HICKOK, KATHERINE B.
HICKS, TERESA DIANE
HIGGINS, PATRICIA A.
HIGGINS, PAULA ANN

Taylorsville
High Shoals
Supply
Kinston
Butner
Columbia
Greensboro



HIGHTOWER, ERWIN A.
HIGNITE, BARON GUY
HILL, AGNES CARRIETTA
HILL, ERMA SUSAN
HILL, PHYLLIS V.
HILL, RONALD DAVID
HILL, WILLARD BYRON

Wadesboro
Greenville
Fayetteville
New Bern
Burlington
Kinston
Saunders



HINES, JOHN STANLEY
HINDS, PAMELA JANE
HINNANT, BRENDA SUE
HINSON, GERALD THOMAS
HINSON, SHERRY LYNN
HINSON, SUSAN HARDY
HINSON, TERESA LAINE

Bolton
Atlanta, Ga.
Raleigh
Gatland
Concord
Jacksonville
Concord





HINSON, WALTER LEE, JR.
 HIRTON, JANE WINNETTE
 HJORTSVANG, CARLEEN E.
 HOCKETT, DOUGLAS W.
 HODGE, ALICE ANNE
 HODGE, HENRY H.
 HODGE, RUTH ANN

Mount Olive
 Cuddons
 Greenville
 Pleasant Garden
 Raleigh
 Cliffside
 High Point



HODGES, BETSEY LEE
 HODGES, NATHANIEL J.
 HOELL, LUDY LAINE
 HOFFMAN, NANCY JANE
 HOGG, DONALD GOURLAY
 HOLFOMBE, CLIFTON, III
 HOLDEN, BELINDA GAIL

Washington
 Pelham, Ga.
 Greenville
 Salisbury
 Chatham, Va.
 Suffolk, Va.
 Shallotte



HOLLAND, DWAYNE E.
 HOLLAND, HARVEY C., JR.
 HOLLAND, JO KATHERYN
 HOLLAND, LLOYD T.
 HOLLAND, TIMOTHY DALE
 HOLLIDAY, HAROLD E., JR.
 HOLLIDAY, MYLINDA KAY

Ridgeway, Va.
 Kenly
 Greensboro
 Grifton
 Durham
 Memphis, Tenn.
 Williamston

HOLLIDAY, NANCY G.
 HOLLIMON, JANET MARIE
 HOLLOWELL, GLORIA ANN
 HOLLSTEIN, STEPHANIE
 HOLSTER, SUSAN E.
 HOLT, LYNDA DIANE

Greenville
 Charlotte
 Tyser
 Fort, Braag
 Greenville
 Winter Park, Fla.
 Jamestown



HONEYCUTT, SIM G., JR.
 HONEYCUTT, WANDA B.
 HOOD, LINDA ANN
 HOOGENDONK, WILLIAM PETER
 HOOK, MARILYN S.
 HOOKS, DASIE EILEEN

Salemburg
 Albemarle
 Kinston
 Greenville
 Bessemer City
 Greenville



HOOKS, HAROLD T.
 HOPE, DAVID PHILLIP
 HOPKINS, ALLAN LORIE
 HOPKINS, BARRY PAUL
 HOPKINS, GEORGE A.
 HOPKINS, MARY LOW
 HORNE, DONALD E.

Charlotte
 Hopewell, Va.
 Columbia
 Jefferson
 Guthrie Center, Iowa
 Greensboro
 Chincapin



HORNE, THOMAS G.
 HORTON, CHARLES D.
 HORTON, EUPHALLIA O.
 HORTON, PATRICIA A.
 HOUGH, ROBIN ZEMP
 HOWARD, BRENDA LOU
 HOWARD, JESSE WAYNE

Beulaville
 New Millford, N. J.
 Pottsboro
 Cleveland
 Camden, S. C.
 Durham
 Southport



HOWARD, MARION J.
 HOWERTON, LINDA LEE
 HUBBARD, JAMES M.
 HUDSON, BRENDA MERLE
 HUDSON, ELLEN SUE
 HUDSON, GARY MICHAEL
 HUDSON, MELVIN RAY

Winston-Salem
 Wilmington
 Roanoke Rapids
 Pantego
 High Point
 Thomasville
 Greenville



HUEY, SYLVIA LEE
 HUFF, JAMELA JO
 HUGHES, GEORGE C., JR.
 HULL, DEDE ANNE
 HUNNICUTT, SARA S.
 HUNT, MITCHELL
 HUNTER, FRANCES W.

Mebane
 Beaufort
 Rocky Mount
 Alexandria, Va.
 Bethel
 Winston-Salem
 Charlotte



East Carolina Proposes Medical School.



HUNTER, MARY BETH
HUSSEY, ANNE
IMLAY, BARBARA C.
INGRAM, ELLEN ELVIRA
IRVIN, JAMES RONALD
IVEY, FRANCES KAY
IVEY, LINDA ELLEEN

Beulaville
Greensboro
Hollywood, Fla.
Zebulon
Southern Pines
New Bern
Wiesbaden, Ger.



JACKSON, CAROLYN R.
JACKSON, JANE BLANCHE
JACKSON, JOHN K., JR.
JACKSON, KATHERINE D.
JACKSON, RICKIE IRENE
JACOBS, SYLVIA ANN
JAMES, CAROLYN ANN

Sims
Greenville
Elizabeth City
Morehead City
Winterville
Greensboro
Wallace



JAMES, CHERIE F.
JARMAN, ELEANOR F.
JEDNY, SUSAN GRACE
JEFFRIES, JOHN S.
JEFFRIES, PAULA A.
JENKINS, MARTHA J.
JENKINS, WILLIAM T.

Robersonville
Seven Springs
Greensboro, N. J.
Burlington
Durham
Greensboro
Charlotte



JENNINGS, EDWARD W.
JENNINGS, IRVING T., JR.
JERNIGAN, LINDA E.
JERNIGAN, MARTHA ANN
JESSUP, FAY ELIZABETH
JESSUP, JANET E.
JOHNSON, ALMA RUTH

Virginia Beach, Va.
Nathalia, Va.
Colesburg
Snow Hill
Greensboro
Pilot Mountain
Windsor



JOHNSON, BRUCE DAVID
JOHNSON, CATHERINE A.
JOHNSON, CURTIS W.
JOHNSON, CYNTHIA D.
JOHNSON, CYNTHIA GAIL
JOHNSON, ERNEST F., JR.
JOHNSON, HARRY TAYLOR

Greenville
Newark, Del.
Roanoke Rapids
Asheville
Mocksville
Fayetteville
Mooreaville



JOHNSON, HELEN C.
JOHNSON, JACK WILLIAM
JOHNSON, JAMES A.
JOHNSON, JANICE KAYE
JOHNSON, JEANNE
JOHNSON, MARY ROYNN
JOHNSON, MICHAEL J.

Kinston
Miami, Fla.
Four Oaks
Fayetteville
Greensboro
Cabin John, Md.
Clayton



JOHNSON, MICHAEL L.
JOHNSON, SHIRLEY F.
JOHNSON, SUSAN J.
JOHNSON, TERRY ROGER
JOHNSON, TRUDY ANN
JOHNSON, CARLEY B.
JOHNSON, CLIFTON E.

Wilson's Mills
Washington
Kinston
Charlotte
Fayetteville
Bethaven
High Point



JOHNSTON, LOLLIE M.
JOLLY, BETTY K.
JONES, BARRY RAY
JONES, BRENDA JEAN
JONES, CAROL ELLEN
JONES, CERESY K.
JONES, DAVID G.

Weldon
Roanoke Rapids
Greensboro
Kinston
Jacksonville
Fuquay-Varina
Salisbury



JONES, JOAN LEIGH
JONES, JOHN A.
JONES, KATHRYN LEE
JONES, LINDA RUTH
JONES, LOUIS M., JR.
JONES, LYNN L.
JONES, MICHAEL D.

Micro
Winston-Salem
Wilson
Morraville
Greenville
Raleigh
New Bern

ONES, PEGGY
 ONES, RUDY
 ONES, SANDRA JOYCE
 ONES, SUE KATHRYN
 ONES, THEODORE D.

Kinston
 Greenville
 Mount Olive
 Angier
 Belhaven



ONES, WILLIAM S.
 ORDAN, CHERYL LYNN
 ORDAN, JACK NORMAN
 ORDAN, WILLIAM H., JR.
 ORGENSEN, JANIS

Roanoke Rapids
 Clinton
 Fayetteville
 Smithfield
 Greenville



OSEPHS, ROBERT A., II
 OYCE, SYLVIA E.
 OYNER, ETHEL C.
 OYNER, GEORGE M.
 OYNER, WILLIAM T.

Newman, Ga.
 Greensboro
 Belhaven
 Concord
 Rocky Mount



UDY, NORMA JOAN
 ULIAN, CAROL
 URNEY, RICHARD H.
 WATZ, SHARON L.
 WAKAVAS, CHRISTOPHER
 WALE, JOAN ELIA
 WALE, KAREN ELIZABETH

Alexandria, Va.
 Washington, D. C.
 Washington, D. C.
 Raleigh
 Burlington
 Winston-Salem
 Morehead City



WARGOVICH, ARTHUR A.
 WARNOWSKI, ANN E.
 WELLEN, JERRY M.
 WELLEN, SANDRA CAROLE
 WEEBER, MELINDA
 WEEBER, RUTH ANNETTE
 WEEBER, JAMES TERRY

Arlington, Va.
 Washington
 Kinston
 Newton Grove
 Winston-Salem
 Goldsboro
 Duan



WELLMAN, JO ANNE
 WELLY, CHRISTINE
 KELLY, MARY PATRICIA
 KELLY, PAUL WILLIAM
 KELLY, ROBERT J.
 KENDRICK, NANCY L.
 KENNEDY, OLIVE FAYE

Chesapeake, Va.
 Raleigh
 China Grove
 Medway, Mass.
 Charlotte
 Camp Lejeune
 Mount Olive



KENNEDY, PATRICIA LEE
 KENNEMUR, JOHN H., III
 KENT, CAROL ANN
 KEFLEY, JEWELL E.
 KIDD, HAROLD JUNIOR
 KIDD, RONALD LEWIS
 KILLEBREW, MARTHA C.

Fayetteville
 Roanoke Rapids
 Tarboro
 Salisbury
 Siler City
 Greenville
 Wilson



KILLOUGH, RUSSELL L.
 KILPATRICK, HALLIE
 KILPATRICK, MARY E.
 KIMBALL, JAMES D., JR.
 KIMBRELL, CAROLYN D.
 KINCAID, THOMAS I., JR.
 KING, ANNE GAYLE

Charlotte
 Conway
 Greenville
 Lemon Springs
 Charlotte
 Statesville
 Halifax



KING, CARLTON W., III
 KING, DINA L.
 KING, JACQUELINE LOUISE
 KING, NADINE VIVIAN
 KING, PAMELA MICHELE
 KING, WILLIAM B.
 KINSLEY, WILLIAM H.

Seaford, Del.
 Kansas City, Mo.
 Kinston
 Kinston
 Gates
 Kinston
 Concord
 Charlotte



FRESHMEN



KIRBY, DIANE LONG
KIRCHIN, WILLIAM K.
KIRKLAND, JUDITH A.
KIRKPATRICK, SANDRA G.
KISER, LINDA JO
KITCHIN, WILLIAM M., JR.
KIVETT, HERMAN H., JR.

Rushoro
Granite Quarry
Tarboro
Waynesville
Maiden
Gastonia
Asheboro

KLAUS, SUSAN LYNN
KLEIMAN, LYNDIA OREL
KLUTTZ, NANCY P.
KNIGHT, BETTY LOU
KNOX, PHYLLIS TILMAN
KOONCE, LOUIS F.
KORIS, PAUL RICHARD

Norfolk, Va.
Greensboro
Durham
White Oak
Robersonville
Columbus, Ga.
Fayetteville

KORNEGAY, KATHY JO
KRAUTER, CHARLES C.
KULESZA, ANTHONY W.
KUZMUK, SANDRA FAYE
LACKEY, JOSIANE T.
LACKEY, KAY MICHELLE
LACKEY, THOMASINA J.

Raleigh
Silver Springs, Md.
Winston-Salem
Washington, D. C.
Thomasville
Taylorville
Greensboro

LAMB, JOHN THOMAS
LAMBERT, JANE A.
LAMPSHIRE, CLAUDIA D.
LAND, HARRY LEE, JR.
LANDIN, BILIE JEAN
LANE, HARRY DOUGLAS
LANGLEY, JOHN D., JR.

Greensboro
Stanfield
Alexandria, Va.
Camp Lejeune
Elm City
Asheboro
Greenville



LANGLEY, REBECCA A.
LANGLEY, ROBERTA LEE
LANIER, CHARLES S.
LANIER, PEGGY SHARON
LARSH, MARGARET JANE
LASPIN, PHYLLIS G.
LASSITER, ROBERT E.

Kenly
Wilson
Beulaville
Beulaville
Chapel Hill
Zebulon
Winterville

LASSITER, SANDRA E.
LATHAM, MARY P.
LATHAM, SCOTT K.
LATTI, KATHRYN M.
LAVALEY, LINDA A.
LAVENDUSKI, MARY E.
LAWING, ROBERT J.

Star
Washington
Annandale, Va.
Greensboro
Greensboro
Durham
Mount Holly

LAWRENCE, LARRY R.

Ft. Lauderdale, Fla.
Fayetteville
Pleasant Garden
Greensboro
Durham
Farmville
Fayetteville

LEE, BETTY ANN
LEE, BETTY JEAN
LEE, JANET ROSE
LEE, PATRICIA ANN
LEGGETT, CAROLYN J.
LEMONS, SHARON
LENTZ, CATHY JEAN

Kenbridge, Va.
Smithfield
Smithfield
Kinston
Pintown
PENN
Alexandria, Va.

LEITCHWORTH, STEPHEN
LETT, WAYNE DIXON
LEWIS, BARBARA C.
LEWIS, DARY LOUISE
LEWIS, JUNE CAROL
LEWIS, LINDA MAE
LEWIS, MARY LOUISE

Farmville
Newport News, Va.
Laurel Hill
Kenly
Burlington
Newport
Rocky Mount





LEWIS, SYLVIA ANNE
LICKO, BENJAMIN S.
LILES, DEBORAH C.
LINDFELT, ROBERT IRA
LINGLE, JACQUELYN R.
LINKO, BRENDA SUE
LITCHFIELD, DAVID C.

New Bern
Swainsboro
Willesboro
Camp Lejeune
Faith
New Bern
Wood Bridge, Va.

LITTLE, BRENDA FAYE
LITTLE, DELORES EIKS
LITTLE, JOE STEPHEN
LITTLE, RUDITH C.
LITTLETON, BARRY W.
LIVINGOOD, LARRY E.
LOYD, JUDY MARY

Creedmoor
Grimesland
Jefferson
Greenville
Winchester Mass.
Goldboro
Greenville

FRESHMEN



LOCKO, GEORGE A.
LOFARO, PAUL JOSEPH
LOFLEN, JANE L.
LONG, ALLEN TAYLOR
LONG, CHARLES ELLIOTT
LONG, EDNA CAROL
LONG, EUGENE E., III

West Orange, N. J.
Woburn, Mass.
Mount Airy
Beisemer City
Seaboard
Dunn
New Bern



LONG, JAMES A.
LONG, JANICE MARIE
LONG, JESSE LEE
LONG, SANDRA LEE
LONG, WILLIAM F., JR.
LONON, JULIA ELLEN
LOWDER, ROBERT LOUIS

Greenville
Durham
Seaboard
Durham
Roxboro
Charlotte
Albemarle



LOWE, JOHN WILLIAM, JR.
LOWE, KENNETH BRYAN
LOWE, THOMAS MAURICE
LOWERY, RAYMOND G., JR.
LOWRY, LAWRENCE E., II
LUCKEY, ROGER PHILIP
LUGANI, BARBARA A.

Washington, D. C.
Beulaville
Greensboro
Virginia, Va.
Goldboro
Summersville, S. C.
Raleigh



LUNCFORD, DEBRA RAYE
LUPER, DANNY M.
LUFTON, JAMES E.
LUTZ, CHARLES L.
LYMAN, JEFFREY F.
MACIORSKI, SANDRA L.
MADAGAN, JAMES M.

Richlands
Winston-Salem
Lowland
Morehead City
Charlotte
Oxford
Charlotte



MADDRY, JOHN WILLIAM
MAHAN, LINDA KAY
MAHANES, EDITH GAYLE
MANCHESTER, JAMES
MANFRCHA, LOUIS N.
MANESS, DORCAS B.
MANGUM, FOY MICHAEL

Rockingham
Burlington
Annandale, Va.
Pompano Beach, Fla.
Claymont, Del.
Roanoke Rapids
Stem



MANGUM, REBECCA STARR
MANN, CYNTHIA SUSAN
MANN, JODY LEIGH
MANN, RUTH ANN
MANN, WILLIAM K.
MANNING, FRANCES J.
MANNINO, PAMELA F.

High Point
New Bern
Colonial Heights, Va.
Colonial Heights, Va.
Newport
Williamston
Newport



MANSFIELD, CAROLE ANN
MANZ, LINDA LEONE
MARGERUM, RAYMOND E.
MARKS, BILLIE DEAN
MARKS, WILLIAM F.
MARSHALL, BARBARA ANN
MARSHALL, DAVID RICE

Fort Bragg
Tarboro
Newtown, Penn.
Rocky Mount
Charlotte
Rocky Mount
Jacksonville



MARSHALL, EVELYN P.
MARSHBURN, NOLA E.
MARTIN, HAL LEO
MARTIN, JAMES S.
MARTIN, MELINDA JEAN

High Point
New Bern
Roanoke Rapids
Greenville
Conway



MASTERS, ALLYSON B.
MATHERNE, NOEL J., JR.
MATTHEWS, DWIGHT W.
MATTHEWS, LINDA SUE
MAULDIN, CLEMENT E.

Fayetteville
Concord
Linden
Matthews
Goldsboro



MAULDIN, TULA ANNE
MAUNEY, MOLLY ANNA
MAURO, LEONARD
MAXWELL, SARAH RUTH
MAY, ANDREW G., JR.

Dunn
Lincolnton
Verona, Pa.
Hendersville
Andrews



MAY, FRANCES DIANNE
MAYHEW, LINDA DIANNE
MAYHEW, THOMAS WILSON
MAY, MARY ELIZABETH
MAYS, SCARLETT L.

Zebulon
Charlotte
Verona, Pa.
Durham
Hillsboro



MAYVILLE, MARY E.
MADAMS, BRENDA G.
MCAULIFFE, WINIFRED M.
MCBANE, BELINDA KAYE
MCCAIN, GINNY KAY

Fayetteville
Winston-Salem
Jacksonville
Mebane
Nashville



MCCALL, JUDY DIANE
MCCALL, MARCIA LOU
MCCANNES, VIVIAN P.
MCCANDLISH, SUSAN R.
MCCASKILL, STELLA E.

Morganton
Durham
Asheville
Waynesboro
Biscoe

FRESHMEN

McCloskey, Kathleen A.
McCormick, Rohn S.
McGoy, Edward Joseph
McCubbins, Claude T.
McDaniel, Barbara M.

Alexandria, Va.
Rowland
Lenoir
Richmond, Va.
Fayetteville



McDonald, Martha Nan
McDonald, Sharon L.
McDuffie, Edward C.
McEwen, Mary Rosalind
McGehee, Charlotte A.

Laurinburg
Raleigh
Columbia
Hamlet
Fayetteville



McIntosh, Mitchell R.
McIntyre, Carol J.
McKee, Sherry Ann
McKelvey, Dennis E.
McKinley, Patti P.

Rockingham
Sneads Ferry
Graham
Bethlehem, Pa.
Mortchale City



East Carolina Playhouse Presents "The Tempest."



McKINNEY, NORMA LEA
McKITTRICK, PAMELA LEA
McLAWHORN, CHARLES L., JR.
McLEOD, SARAH E.
McMAKIN, BENJAMIN R.

Camp Lejeune
Jacksonville
Winterville
Carrage
Greensboro



McMILLAN, DAVID
McMILLAN, CECIL M.
McNEIL, JOAN CAROLE
McREI, ROBERT DALE
MEACHEM, KAREN G.

Norfolk, Va.
Dobson
Puricar
Maiden
Pittsford



MEADE, JOAN DALE
MEADOWS, DAVID W., JR.
MEDLEY, EUGENE W.
MEDLIN, LINDA SUE
MEEKS, JUDITH ANN

Nashville
Remington, Va.
Greenville
Maxton
Greenville



MELNIKEY, CAROL RITA
MELSON, KAY SUE
MELTON, BARBARA ANN
MELTON, JUDY ELLEN
MENGHOFFER, CAROLYN J.

High Point
Clinton
Southport
Waxhaw
Oak Ridge, Tenn.



MENEFEE, WADE W., III
MERRITT, HENRY C., JR.
MERRITT, SELBY PAIGE
MESSER, VICKI GWEN
MESSER, ARLENE

Harrisonburg, Va.
Warsaw
Roanoke Rapids
Leland
Richmond, Va.



METCALF, MARY K.
METTS, RONALD HUGH
METZBER, JOYCE ANN
MEWBORN, ASA WILSON
MEWBORN, MARGARET L.

Charlotte
Trenton
Jacksonville
Snow Hill
Kinston



MICHAEL, JUDY GAYLE
NICOL, RACHEL J.
MIDDLETON, RICHARD E.
MIDGETT, CHRISTINA D.
MIDGETTE, NANCY KAY

Burlington
Valdese
Greensboro
Manteo
Havelock



MILES, BETTY JEAN
MILLER, DAVID I.
MILLER, MARGARET J.
MILLER, ROBERT CHRIS
MILLER, SUE LYNNE

Durham
Greenville
Greenville
Hickory
Hickory



MILLER, TAMEA ANN
MILLS, JOHN D.
MILLS, ROBERT LEE, JR.
MINCHER, LYNNE L.
MINTZ, RUTH OLIVE

Raleigh
Greenville
Raleigh
Littleton
Aurora

Five Alumni Display Work in Invitational



MITCHELL, COY WAYNE
MITCHELL, JAMES R.
MITCHUM, WILLIAM D., JR.
MIXON, PAMELA KAYE
MIZELLE, DOROTHY L.

Mitchell
Stuart, Va.
Lenoir
Goldsboro
Palmyra



MIZELL, SARA MARGARET
MOBLEY, LINDA LOU
MOCK, CHARLES GLENN
MOE, PETER JOHAN
MOFIELD, GARY HARDEN

Charlotte
Williamston
Charlotte
Norway
Aberdeen



MONTGOMERY, PATRICIA
MOODY, ELLA CATHERINE
MOODY, JACK SHERIDAN
MOONEY, CHARLES F.
MOORE, BEVERLY HELEN

Graham
Kinston
Pompano Beach, Fla.
New Bern
Pocomoke, Md.



MOORE, DENNIS LEE
MOORE, DIANE
MOORE, JERRY LINDA
MOORE, JOHN ALAN
MOORE, JOSEPH W.

Rocky Mount
Gritton
Greenville
Tipton
New Bern



MOORE, PATRICIA SUE
MOORE, PHOEBE MARIA
MOORE, REBECCA LEE
MOORE, ROBERT ALFRED
MORELAND, ANTHONY E.

Burlington
Greenville
Roanoke Rapids
Greenville
Charlotte



MORGAN, BECKY R.
MORGAN, DOLLY JOANNA
MORGAN, DONALD H.
MORGAN, GLORIA LYNN
MORGAN, PAUL Z.

Salisbury
High Point
Rural Hall
Suffolk, Va.
Greensboro



MORLAN, STEVEN C.
MORRIS, BARBARA JANE
MORRIS, EVERETT L.
MORRIS, GEORGE
MORRIS, JEAN S.
MORRIS, PRISCILLA M.

McLean, Va.
Charlotte
Aulander
Kerly
Arlington, Va.
Durham



MORRISSETTE, S. C.
MORRISON, LINDA
MORTON, BARBARA
MORTON, GARY W.
MORTON, LYNDA
MORTON, PATRICIA

Elizabeth City
Washington Grove
Jacksonville
Altamahaw
Jacksonville
Hubert



MORTON, RANDY M.
MOSER, KATHY L.
MOSER, MAX I.
MOSIER, W. H.
MOSS, PATRICIA R.
MOTSINGER, J. C.

Smithfield
Annandale, Va.
Cliffside
Greenville
Bunnlevel
Winston-Salem

Painting and Sculpture Show.

MOWEN, JILL L.
MUMFORD, JANICE M.
MUNNS, PHILIP E.

Virginia Beach, Va.
New Bern
Raleigh



MURDOCH, CHERYL LEE
MURDOCH, LEON, JR.
MURPHY, FRANCES

Newport,
Newport
Kinston



MURPHY, IAN, JR.
MURPHY, RANDALL
MURPHY, SHEILA A.

Pompano Beach, Fla.
Greenville
Dunn



MURRAY, BRANDA D.
MURRAY, JOHN B.
MURRAY, STEPHEN R.
MUSGROVE, SANDRA F.
MUSSELWHITE, PAMELA

Shirpsburg
Charlottesville, Va.
Raleigh
Jacksonville
Wilson



MYERS, DONALD RAY
MYERS, JOHN G.
NALL, DAVID CARL
NANCE, ALPHA N.
NANCE, JAMES RONALD

Burlington
Washington
Greensboro
Roanoke Rapids
China Grove



NARD, DAVID PALMER
NASH, JOHN CHARLES
NEAL, MALINDA LEE
NEAL, SUSAN COLLEEN
NELMS, DONALD MOORE

Greensboro
Lenoir
Mount Airy
Durham
Spring Hope



NELMS, LINDA G.
NELSON, GEORGE L.
NELSON, PAMELA HILL
NEWMAN, THOMAS LEE
NEWMAN, WALTER C.
NEWTON, ANNE BLANTON
NEWTON, MARY ELIZABETH

Castalia
Harkers Island
Durham
Newport News, Va.
Fredericksburg, Va.
Farmville, Va.
Farmville



NEWTON, SAMUEL C.
NICHOLS, GARY ALBERT
NICHOLS, WILSON S., JR.
NICHOLSON, BARBARA G.
NICHOLSON, DOUGLAS W.
NICHOLSON, JAMES M.
NIPARTS, HERBERT

Henderson
Albemarle
Farmville
Roanoke Rapids
Greenville
Kinston
Butner



NISBET, WILLIAM L., JR.
NOBLE, JANICE MERLE
NOBLE, JOAN C.
NOE, JANET MACDONALD
NORMAN, SANDRA LOUISE
NORMAN, BILLIE GAIL
NORMAN, ROBERT WRIGHT

Wilmington
Deep Run
Deep Run
Beaufort
Morehead City
Winston-Salem
Roper



Costumes depict Homecoming theme, "The Roaring Twenties."

FRESHMEN

NORTH, REBEKAH S.
NORTHCUTT, DONNA L.
NORWOOD, VICTORIA A.
NOVIK, RAYMOND A., JR.
NUNES, TERRY ELAINE
NUNN, CARLYLE W.

Summerfield Cary
Manson Kinston
Elizabeth City
Morehead City



OAKLEY, JESSE RAY
OAKLEY, REBECCA F.
OGBURN, KATHARINE I.
OGLE, SHELIA KAY
OGLE, SHERRY LORETTA
OGLESBY, ROBERT L.

Winterville Kenansville
Apex Raleigh
Raleigh Grifton



OLLIFF, MARTHA C.
OLMSTEAD, PHILIP J.
OOSTERWYK, MARGARET W.
OQUINN, ROBERTA FAYE
OREM, DAVID BRUCE
OROURKE, GARY CHARLES

Fayetteville Raleigh
Castle Hayne Saz
Cambridge, Md. Fayetteville



ORRELL, ERIC GORDON
OSBORNE, JOHN W.
OUTLAND, RUDOLPH B., JR.
OUTLAW, DIANNA MARIE
OVERMAN, DAVID S.
OVERTON, ANNA SHERYL

Pompo Beach, Fla. Charlotte
Kenly Warsaw
Burlington Rocky Mount



OVERTON, DOLLY NELSON
OWENS, EDWARD L., JR.
OZMENT, CAROLYN M.
PACK, JEANNE LYNN
PADGETT, ROBERT J., III
PAGE, MARCIA SUSAN

Greenville Merry Hill
Greensboro Greenville, S. C.
Greensboro Rocky Mount



The cash register is an all too familiar sight at the beginning of each quarter.

PAGLUCA, ELEANOR K. Falls Church, Va.
PAIT, ROBERT HIX Hamlet
PAKE, IRA DAVID Beaufort



PAOLANTONIO, MARIANN Cudmore, Pa.
PAPALE, MICHELE ANNE Cherry Point
PARKER, BILLY RAY Monroe



PARKER, BLANCHE V. Enfield
PARKER, JACQUELINE H. Charlotte
PARKER, JOHN QUINTON Four Oaks



PARKER, MARY LOUISE Middlesex
PARKER, MICHAEL T. New Rochelle, N. Y.
PARKERSON, DONNA Fayetteville





PARKS, MARCIA ADELE
 PARKS, RUTH ANNE
 PARRISH, BARBARA J
 PARRISH, DONNA JEAN
 PARRISH, ROY E., Jr.
 PASTORE, JAMES R.

Newport
 Shannon
 Fort Bragg
 Winston-Salem
 Woodland
 Batavia, N. Y.



PATCHELL, LARRY C.
 PATE, FLETCHER J.
 PATE, RUPERT G., JR.
 PATRICK, DELBERT T., JR.
 PATRICK, JOSEPH E.
 PATTERSON, BETSY HOPE

Fairless Hills, Pa.
 Raleigh
 Burlington
 Creswell
 Roper
 Manners



PATTON, ROSA V.
 PAUL, CLAUDE C., III
 PAUL, JERRY TYNER
 PAUL, SHERLAIN R., Jr.
 PAXTON, DONNA ANNE
 PAYNE, JAMES ELDRED

Mebane
 Goldsboro
 Raleigh
 Fayetteville
 Matthews
 Greensboro



PAYNE, PAUL STRATTON
 PAYNE, ROGER LEE
 PAYNE, SANDRA ROSA
 PEACOCK, BETTY ANN
 PEACOCK, NANCY R.
 PEARCE, JOHN GAULT

Durham
 Winston-Salem
 Grimesland
 Fremont
 Goldsboro
 Greensboro



PEARSON, JAMES WHITE
 PEARSON, VERTIS C.
 PEELE, BONNIE LOUISE
 PEELE, ROSE MARY
 PENDERGRAFT, GEORGE L.
 PENDELTON, RHONDA L.

Greensboro
 Jacksonville
 Raleigh
 Aurora
 Mount Airy
 Raleigh



PENNINGTON, JULIA E.
 PEOPLES, FRANK ALLEN
 PERKINS, HARRY W.
 PERKINS, JOSEPH L., III
 PERNELL, ARNOLD D.
 PERRY, CHARLES W., JR.

Fort Lee, Va.
 Goldsboro
 Roxboro
 Greensboro
 Winston-Salem
 Kitty Hawk

FRESHMEN



PERRY, PHYLLIS
 PERRY, ROBLEY
 PETERS, MICHAEL
 PETERSON, GRACE A.
 PHIBBS, ROY
 PETERSON, STEVEN
 PETREA, MICHAEL
 PFAU, CARLOTTA

Washington
 Elizabeth City
 Jacksonville
 Ayden
 Devil Hills
 Rocky Mount
 Kannapolis
 Washington



PHARO, ADRIAN
 PHELPS, JAMES M.
 PHELPS, WILLIS B.
 PHIBBS, ROY
 PHILLIPS, EDNA E.
 PHILLIPS, JAMES H.
 PHILLIPS, FERRI L.
 PHILLIPS, JOHNNY R.

Greenville
 Edenton
 Plymouth
 Albemarle
 Pine Level
 Burlington
 Durham
 Carthage

Jones Cafeteria Expands.

PHILLIPS, LYNDA E.
PHILLIPS, MARCELLA
PHILLIPS, MARY J.
PHILLIPS, TONY
PHIPPS, GARY J.

Raleigh
Salisbury
Richmond, Va.
Mount Airy
Arlington, Va.



PIERCE, SAMMY A.
PILAND, HERMAN A.
PINDER, JAMES V.
PIPKIN, PRESTON, JR.
PITT, JUDITH ANN

Marietta, Ga.
Oak City
Morehead City
Durham
Rocky Mount



PITT, RONALD CHARLES
PITTMAN, A. T. III
PITTMAN, SUSAN
PITTS, EUNICE
PITTS, PATRICIA ANN

Rocky Mount
Charlotte
Clyton
Gartner
Granite Falls



PLOSK, JUDY LEE
PLOSNI, CAROLYN
POE, TONIA SHARLENE
POOLE, DEBORA ANN
POOLE, PATSY HELTON
POPWELL, SHEILA JEAN

Dallas
Durham
Sanford
Charlotte
Durham
Mount Holly



PORTER, GLORIA FAYE
PORTER, WILLIAM M.
PORTERFIELD, DIANA L.
POSTON, VIRGINIA H.
POTTER, CHERI LYNN
POTTER, CYNTHIA A.

Morehead City
Greenville
Burlington
Charlotte
Greensboro
Asheville



POVLICK, MICHAEL J.
POWELL, ETIA ARLENE
POWELL, SUE GREY
PREVATTE, RICHARD D.
PREVATTE, SHARON D.
PREVETTE, LINDA D.

Somerville, N. J.
Rocky Mount
Ariger
Lumberton
Lumberton
Ronda



PRICE, LARRY WAYNE
PRICE, LINDA JANE
PRICE, MARSHA J.
PRIDDY, PATRICIA A.
PRIEST, JOSEPH G.
PROCTOR, JOSEPH G., JR.

Fort Bragg
Goldboro
Jacksonville
Pleasant Garden
Council
Greenville



PROCTOR, LINDA K.
PROCTOR, MARGARET C.
PROCTOR, WILLIAM W.
PUGGINI, HOLLY K.
PUGLISI, CHARLES A.
PURVIS, ELIZABETH G.

Rocky Mount
Raleigh
Parkton
Millington, N. J.
Arlington, Va.
Ahoskie



PURVIANCE, EVELYN
PUTNAM, GEORGE R.
RABHAN, SANDRA R.
RACKLEY, BARBARA F.
RACKLEY, SANDRA A.
RAINS, BETSY A.

St. Augustine, Fla.
Shelby
Jamestown
Farmville
Fikeville
Greensboro



RAMSEY, MARY A.
RAMSEY, ROSALIND L.
RAND, WILLIAM H.
RATTAN, JEAN R.
RAWIS, JERYL S.

Greensboro
Shelby
Fremont
Alexandria, Va.
Washington



RAY, CHERYL L.
RAY, PHULLIS E.
RAY, SUSAN CAROL
REA, KATHERINE H.
REAGAN, OLLIE D., JR.

Ocala, Fla.
Raleigh
Hillsborough
Mount Jackson, Va.
High Point



REAVIS, LEO C.
REDD, CHERYL
REECE, KATHRYN J.
REEL, EDWIN L., JR.
REEL, LINDA R.

Salisbury
Maysville
Windsor
Elizabeth City
Greenville



FRESHMEN



REINER, RILEY E.
RENFRO, BILLY B., JR.
RENN, VIRGINIA L.
REVILLE, JILL J.
REYNAUD, DAVID S.

Wilmington, Del.
Charlotte
Lillington
Charlotte
Alexandria, Va.



REYNOLDS, BEVERLY F.
REYNOLDS, ROBERT E., JR.
REYNOLDS, RUTH E.
RHODES, JOSEPH F.
RHODES, ROSEMARY

Statesville
Ayden
Kenansville
New Market, Va.
New Bern



RHODES, WILLIAM L., JR.
RHONEY, STEVE E.
RICHEY, CYNTHIA S.
RICKETS, JANE G.
RIDDICK, ALICE A.

Chesapeake, Va.
Hickory
Greensboro
Pope AFB
Columbia



RIDDLE, CYNTHIA A.
RIDDLE, IRENE B.
RIDDLE, NANCY C.
RIDENHOUR, TONI E.
RIGGS, LARRY C.

Sanford
Cathage
Ashville
LaGrange
Burlington



RIGGS, SHEILA C.
RIKE, WILLIAM W., III
RILEY, MARTHA E.
RIPANI, MARY J.
RIVENBARK, CHARLES F.

Fayetteville
Kenersville
Duham
Annandale, Va.
Calypso



RIVENBARK, JERRY D.
ROACK, ANDREW T., JR.
ROBERSON, DONNA
ROBERSON, JOHN H.
ROBERSON, JOHNNY L.

Mount Olive
Burlington
Greenville
Robertsonville
Greenville

ROBERTS, JUDY C.
ROBERTS, STEPHEN G.
ROBERTSON, JOHN W.
ROBERTSON, LARRY C.
ROBERTSON, SHERRY J.

Morehead City
Charlotte
Clayton
Willamston
Petersburg, Va.



ROBINSON, CLAUDIA D.
ROBINSON, GEORGE W.
ROCKE, CAROL A.
RODGERS, BRENDA J.
RODRIGUEZ, JUDITH A.

Charlotte
Clarkson
Greenville
Rocky Mount
Jacksonville



ROENSCH, RICHARD A.
ROGERSON, ELEN
ROGERSON, WILLIAM R.
ROHMANN, GEORGE J.
ROLLIN, HOWARD M.

Burlington
Kenley
Durham
Charlottesville, Va.
Yonkers, N. Y.



ROSE, RANDY K.
ROSKI, JOSEPH M., JR.
ROSS, FRANCES M.
ROSS, HOLLY M.
ROSS, LANNIE R.

Rocky Mount
Winston-Salem
Greenville
Clinton
High Point



ROSS, ROGER D.
ROSS, WANDA G.
ROSSO, DONNA B.
ROTHCOCK, CARL E., JR.
ROUNTREE, MARGARET

Raleigh
Burlington
Kinston
Reidsville
Gates



ROUNTREE, RUTH ELLEN
ROUTH, JEANNE C.
ROWE, RACHAEL
ROWSBY, GARLAND L., JR.
ROYAL, ANNE LYVETTE

Gatesville
Greensboro
Burgaw
Richmond, Va.
Salemberg



FRESHMEN



ROYALTY, ANNE E.
RUDDICK, PETER J.
RUDSHILL, MURTON Y., JR.
RUFTY, JAMES W., JR.

Fort Bragg
Monroe
Lincolnton
Concord



RULLMAN, DENETIA E.
RUMLEY, CAROLYN W.
RUSSELL, CAMILLA G.
RUSSELL, CHARLES F.

Hickory
Greenville
Charlotte
Washington



RUSSELL, ELIZABETH F.
RUSSELL, FLOYD A., III
RUTH, BETTY B.
SABISTON, JIM K.

Morehead City
Charlotte
Windsor
Jacksonville

Freshman Night School Begins Second Year.



SABO, KENNETH M.
SAIEF, DANIEL R., JR.
SALLES, DONNA JEAN
SANDERS, LOIS G.
SANDERSON, LINDA J.

Youngstown
Greenville
Alexandria, Va.
Morrisville
Pink Hill



SANDERSON, SANDRA C.
SANDERSON, THOMASINE
SANGER, JOHN S.
SARGENT, FRANCES L.
SASSER, JAMES G.

Pink Hill
Chinquapin
Harrisburg
Camp Lejeune
Goldboro



SATTERFIELD, ROBERT D.
SATTERTHWAITE, KATHYRN
SAWYER, EULA F.
SAWYER, KATHYRN A.
SAWYER, MILTON D.

Prospect Hill
Tarboro
Washington
Charlotte
Greenville



SAWYER, MINNIE L.
SAWYER, MIRIAM E.
SAWYER, PATRICIA A.
SCHIAFFORD, JO ANN
SCHMEER, SUSAN K.
SCHMIDT, RICHARD G.

Shiloh
Shiloh
Washington
Fayetteville
Hampton, Va.
Smithfield



SCHWARTZ, BONNIE L.
SCOTT, FRANCIS K.
SCOTT, JUDITH A.
SCOTT, VIRGINIA E.
SCOVEN, CHARLES C.
SCOVIL, MARGARET S.

Richmond, Va.
Kenby
Rocky Point
Westfield, N. J.
Richmond, Va.
Raleigh



SCRUGGS, CYNTHIA L.
SCRUGGS, LINDA D.
SCURRY, SHARON G.
SEAGLE, DENNIS G.
SEAGLE, EUGENE C.
SEAMAN, JOYCE M.

Kinston
Cliffside
Fremont
Drexel
Valdese
Norlina



SEARS, JUDITH A.
SEAWELL, WILLIAM D.
SELLING, MARGARET C.
SELL, GLORIA J.
SELLERS, EMILY C.
SELSER, ROBERT L.

Chesapeake, Va.
Greensboro
Gates
Winston-Salem
Rocky Mount
Greenville



SELSER, WILL I.
SERGEANT, WILLIAM A.
SESSOMS, RONALD H.
SETLIFF, DEBORAH A.
SETZER, JAMES M.
SEXTON, CONNIE A.

Greenville
Roxboro
Fayetteville
Kedysville
Lenoir
Raleigh



SEYMORE, JANN
SHALLANT, DAVID E.
SHANNON, JOSEPHINE S.
SHAW, MARTHA H.
SHAW, ROBERTA A.
SHEALY, BRENDA S.

Kinston
Greensboro
Raleigh
Fayetteville
Atkinson
Enfield



SHEARIN, AVA J.
SHEARIN, ELLEN T.
SHEETS, JUDY M.
SHERRMAN, MARY L.
SHERRILL, LEE S.
SHERRILL, ELAINE
SHERROD, LARRY L.

Rocky Mount
Warrenton
Carrollton, Va.
High Point
Granite Falls
Moorestville
Sims

SHIRLEY, JANIS M.
SHIRLEY, TERRY H.
SHUE, CHARLOTTE F.
SHUMATE, KATHERINE E.
SIGMAN, FRANK A.
SIGMON, REBA D.
SIKES, ANN

Monroe
Fort Bragg
Abooke
Nashville
Granite Falls
Hickory
Raleigh

SIMMONS, REULAH P.
SIMMONS, MARY C.
SIMPSON, ALGIE B.
SIMPSON, LINDA C.
SIMPSON, MARY F.
SIMPSON, MARY O.
SKAPIK, TANYA L.

Portsmouth, Va.
Goldboro
Willow Springs
Beaufort
Clinton
Shawboro
Alexandria, Va.

SKEEN, THOMAS H.
SKIBBE, KATHLEEN P.
SKIDMORE, CHRIS D.
SKIDMORE, JOY F.
SKINNER, JOAN C.
SKIPPER, JOHN G., JR.
SLADE, IRVIN A.

Winston-Salem
Charlotte
Charlotte
Charlotte
Tarboro
Fayetteville
Cary

SLOAN, KAREN A.
SLOAN, MILLARD F., JR.
SLUSSER, ASLEY J.
SMALL, ELIZABETH C.
SMALLWOOD, BERNADINE
SMITH, BRENDA K.
SMITH, CONNIE V.

Cary
Waxhaw
Vienna, Va.
Randelman
Windsor
Beaulaville
Conway

SMITH, CYNTHIA D.
SMITH, CYNTHIA G.
SMITH, DANIEL G.
SMITH, DELMA G., JR.
SMITH, DONNA L.
SMITH, ELBERT D., JR.
SMITH, EVELYN F.

Greensboro
Raleigh
Greenville
Charlotte
Rocky Mount
Riegelwood
Sandston, Va.

SMITH, EVONE
SMITH, JEFFERSON L.
SMITH, JOAN R.
SMITH, KANDICE L.
SMITH, KATHRYN E.
SMITH, LARRY G.
SMITH, LINDA F.

Greenville
Lenoir
Greenville
Atlantic Beach
Fayetteville
Ellenboro
Battleboro

SMITH, LINDA S.
SMITH, MARCIA P.
SMITH, MARGARET E.
SMITH, MARY L.
SMITH, NANCY L.
SMITH, PAMELA J.
SMITH, REBECCA J.

Morehead City
Lans, Pa.
Rocky Mount
Kinston
Cary
Baltimore
Sanford

SMITH, REVENIA J.
SMITH, REXIE J.
SMITH, RICHARD E.
SMITH, ROBERT N.
SMITH, SAUNDRA K.
SMITH, SHARON M.
SMITH, STEPHEN T.

Eiland
Louisburg
New Bern
Magnolia
Fayetteville
Suffolk, Va.
Raleigh



FRESHMEN



SMITH, SUSAN K.
SMITH, SUSAN H.
SMITH, SYLVIA K.
SMITH, TIMOTHY K.
SMITH, WILLIAM C.
SNEAD, FENNEN D., JR.
SNAVELY, ROBERT G.

Elizabeth City
Rocky Mount
Durham
Rocky Mount
Robersonville
Roanoke Rapids
Greensboro



SNIPES, DAVID B.
SOLTYS, MICHAEL A.
SOUTHALL, PHYLLIS D.
SOUTHERLAND, FRED J.
SOUTHERLAND, JAMES D.
SOUTHERLAND, RICHARD
SOWARD, ROYAL P.

Dunn
Midway Park
Kinston
Brevard
Concord
Henderson
Raleigh



SPARKS, MARGARET L.
SPEARS, LYNDA L.
SPEARS, MARTHA B.
SPEIGHT, ANN P.
SPENCE, JAMES K.
SPENCE, RONALD L.
SPENCER, GWENDOLYN C.

Durham
Greenville
Baltimore, Md.
Greenville
Raleigh
Charlotte
Newport



SPITHALER, DARIENE D.
SPRINGS, WORTH A., JR.
SPRULL, KAREN S.
SPRULL, KATHRYN F.
SPURGEON, WINSTON B.
STALEY, LINDA L.
STACK, DONALD L.

Wrightsville Beach
Charlotte
Plymouth
Plymouth
Williamsburg, Va.
McLean, Va.
Winston-Salem



STALLINGS, BARBARA D.
STALLINGS, DEWEY A.
STALLINGS, LINDA C.
STANFIELD, BOBBIE J.
STANGE, CATHERINE A.
STANLEY, CYNTHIA S.
STANLEY, JACQUELYN V.

Enfield
Smithfield
Princeton
Roanoke
Falls Church, Va.
Clarendon
Gamer



STANLEY, VALAREE D.
STEARNS, DALE A.
STEELE, ANN H.
STEELE, THOMAS N.
STEPHENS, BARBARA J.
STEPHENS, JOEL G.

Morehead City
Burlington
Stokes
Fayetteville
Greenville
Raleigh



STEPHENSON, THOMAS P.
STEPHENSON, WILLARD G.
STEVE, JANE E.
STEVENS, GLENDA S.
STEWART, ROBERT
STOCKTON, DOUGLAS M.

Goldsboro
Raleigh
Charlotte
Greensboro
Raleigh
Mount Airy



STOKEN, EDWARD J.
STOKES, ELLIS P.
STOKES, JOYCE A.
STOLTZ, CECELIA K.
STONEISHER, EARLE K.
STOTT, GAYLE J.

Falls Church, Va.
Smithfield
Maclefield
Sanford
Taneytown, Md.
Norfolk, Va.



STOUT, CHARLES D.
STRANGE, ROSE M.
STRAUGHN, JACQUELINE
STRAWBRIDGE, MARTHA B.
STREET, SUSAN J.
STRICKLAND, ANTHONY

High Point
Rocky Mount
Raleigh
Rocky Mount
Medford Lakes, N. J.
Clinton



STRICKLAND, HELEN M.
 STRICKLAND, LOUIS E.
 STRICKLAND, NAN W.
 STRICKLAND, RONALD N.
 STRICKLAND, JUDY
 STRICKLAND, SADR A.
 STRICKLAND, SANDRA D.

Rocky Mount
 Rocky Mount
 Bailey
 Salembourg
 Smithfield
 Wake Forest
 Lillington



STRICKLAND, WILLIAM A.
 STRINGFELLOW, DONALD
 STROUD, CYNTHIA ANN
 STROUD, THOMAS B., JR.
 STRUPE, NANCY G.
 STRUPP, JUDITH ELAINE
 STUEBADER, ROSMARY

Louisburg
 Jacksonville
 Kinston
 Portsmouth, Va.
 Charlotte
 Greensboro
 Henderson



STULTZ, MICHAIE LEE
 SUGG, ROBERT STEVE
 SUMMERFIELD, DAVID B.
 SUMMERLIN, NANCY E. LEE
 SUMMERS, JOHN PRESTON
 SUMNER, NELLIE B.
 SUMRELL, CAROLYN J.

Greensboro
 High Point
 Chesapeake, Va.
 Holly Ridge
 Stateville
 Leno
 Simpson



SUNDERLAND, CHARLOTTE
 SUTTER, ROBERT ROY
 SWAIN, TERESA CAROL
 SWAIN, VALERIE ELAINE
 SWAN, DOROTHY ANN
 SWANNER, MARY ELIZABETH
 SWINK, MIKE L.

Hubert
 Raleigh
 New Bern
 Southport
 Newark, Del.
 Suffolk, Va.
 Hickory



SYKES, BARBARA ANN
 SYKES, FELIX JACK, JR.
 SYLVESTER, TONI S.
 TABAR, GUY SCOTT
 TALTON, LAWRENCE W., JR.
 TANGEL, BRUCE JOSEPH
 TARTLTON, GROVER C., JR.

Nashville
 Kinston
 Portsmouth, Va.
 Greenville
 Angier
 Manassett, N. Y.
 Goldsboro



TART, SHARON LEIGH
 TATE, LINDA DIANNE
 TATUM, MARY CAROLE
 TAYLOR, ALMA WRIGHT
 TAYLOR, ALVA ELWOOD
 TAYLOR, BONNIE ROSE
 TAYLOR, CATHERINE V.

Dunn
 Cliffside
 Falls Church, Va.
 Atlanta, Ga.
 Fayetteville
 Conway
 Rockingham



TAYLOR, DIANNA LOU
 TAYLOR, LINDA ANN
 TAYLOR, MARY ANN
 TAYLOR, SUSAN ANNE
 TAYLOR, SYLVIA LEIGH
 TEAGUE, RONNIE KAY
 TEAGUE, JOAN RAY

Smyma
 Roseboro
 Kinston
 Henderson
 Roseboro
 Goldsboro
 Winston-Salem



TEAGUE, KENNETH L.
 TEAL, REBECCA ANN
 TEEL, LEE ROY
 TEEL, PATRICIA JOAN
 TEETER, JEFFREY Q.
 TEMPLER, FELIX MONROE
 TERRY, ANNIE RUTH

Franklinville
 Relford
 Raleigh
 Greenville
 Alexandria, Va.
 Hickory
 Oxford



TETTERTON, LINDA L.
 TETTERTON, NORMA O.
 TEW, JACK PARNELL
 TEW, SUSAN GALE
 THACKER, ROBERT T., JR.
 THARRINGTON, MARGARET
 THOMAS, ANNE KIRK

Greenville
 Washington
 Dunn
 Aulsville
 High Point
 Youngsville
 Fayetteville

Campus Gains New Education and Psychology Building.



THOMAS, CAROLYN JEAN Oxford
 THOMAS, FRANCES L. Peachland
 THOMAS, LINDA CHERYL Norfolk, Va.
 THOMAS, MARIJANE Asheville
 THOMAS, ORA ANN New Bern
 THOMAS, OREAN L. Rockville, Md.
 THOMAS, RACHEL Henderson

THOMAS, SANDRA MARIE Chesapeake, Va.
 THOMPSON, BETTY KAY Selma
 THOMPSON, BRENDA J. Burgaw
 THOMPSON, JAMES E. Mount Holly
 THOMPSON, JONELLEN Virginia Beach, Va.
 THOMPSON, LINDA PAIGE Asheville
 THOMPSON, PATRICIA A. Jacksonville

THOMPSON, PATRICIA A. Raleigh
 THOMPSON, PAULINE E. Star
 THOMPSON, SARAH N. Greenville
 THOMPSON, STEPHEN Trinity
 THOMPSON, W. LARRY Hillsborough
 THORNE, FRANCES D. Farmville
 THORTON, CHERYL R. Arlington, Va.

THORNTON, WILLIAM E. Washington
 THORPE, JAMES L., JR. Greensboro
 THURMAN, CARL W., JR. Rockingham
 TINGLE, RITA C. Mifflord, Del.
 TINGLE, TREVIA D. Havicks
 TIPTON, LAWRENCE E. Greenville
 TODD, JOSEPH ALLEN Windsor

TOFANI, JOANNE MARIE Falls Church, Va.
 TOLNITCH, SUSAN KAY Alexandria, Va.
 TOWNSEND, DONNA V. Jacksonville
 TOWNSEND, JAMES VANCE Laurinburg
 TRENT, PATRICIA JANE Winston-Salem
 TRIPP, DENNIS LEE Greenville
 TROWBRIDGE, JOANNE Raleigh

FRESHMEN

RUITT, NANCY CAROLYN
 LUCK, MARGARET JEAN
 LUCKER, YERNA K.
 UDOR, CAULTON WAYNE
 UDOR, DONALD NORRIS
 UNSTALL, JOSEPH P., JR.
 URNER, BRENDA GALE

Tarboro
 Camp Lejeune
 Greenville
 Angier
 Fuquay
 Washington
 Randleman

URNER, DAPHNE EARL
 URNER, JOHN SPARKOW
 URNER, KENNETH WAYNE
 URNER, LINDA GRACE
 USSEY, PAMELA C.
 WIDDY, SHERRY DAWN
 YER, HARVEY RUEL

Roanoke Rapids
 Hillsboro
 Trenton
 Weldon
 Greensboro
 Manns Harbor
 Fountain

YLER, HARRY LEE
 YSON, JOHN DERRIT
 YSON, RICHARD LEE, SR.
 YSON, RODNEY LOUIS
 ZUNDERWOOD, ELIZABETH
 PCHURCH, FRANK H.
 PCHURCH, LINDA LEE

Charlotte
 Wadesboro
 Nashville
 Greenville
 Arlington, Va.
 Fayetteville
 Nags Head

PCHURCH, MICHAEL LEE
 SIC, CYNTHIA SUR
 TLEY, CAROLYN ANNE
 TAIL, BILLIE DIANE
 ALLERY, ROBERTA J.
 ANCE, KATE HESKE
 AUGHAN, MARGARET R.

Raleigh
 Lanesdale, Pa.
 Fayetteville
 Fikeville
 Warren Top, N. J.
 Winston-Salem
 Greensboro



VAUSE, JOHN IRVIN, JR.
 YEASEY, MARY MARGARET
 VENABLE, MARTHA SUE
 VERRONE, JERRY M.
 VICKERS, JENNIFER D.
 VINCENT, RONALD S.
 WACHTER, PETER M.

Kinston
 Aberdeen
 Greensboro
 New Bern
 Camp Lejeune
 Greenville
 Greensboro



WADDELL, DON G.
 WADDILL, JEAN CABELL
 WAGES, JOHNNIE C.
 WALDNER, MICHAEL J.
 WALDROP, BONNIE ANN
 WALKER, EDDIE LEE
 WALKER, ELIZABETH T.

Newport
 Norfolk, Va.
 New Bern
 Norfolk, Va.
 Greenville
 Asheboro
 Greensboro



WALKER, EUGENIA E.
 WALKER, EVELYN ELIZABETH
 WALKER, JAMES ALLEN
 WALKER, JAMES WILLIAM
 WALKER, LINDA KATHRIN
 WALKER, PHILIP
 WALKER, SANDRA KAY

Wilson
 Greenville
 Clemmons
 Mason
 Greensboro
 McLean, Va.
 Columbia



WALKER, SIDNEY D., JR.
 WALKER, SUSAN DIANE
 WALL, DANNY JOE
 WALL, HUWOOD LESLIE
 WALL, GARY ONEIL
 WALLACE, EVELYN LAURA
 WALLER, JOYCE LEE

Littleton
 Hubert
 Kenly
 Greenville
 Grifton
 Cool Springs
 Durham



WALROD, MARY S.
 WALTERS, JANE C.
 WALTERS, STANLEY
 WALTON, GARON JERRI
 WALZAK, VICTORIA L.
 WAMPLER, JUDITH LYNN
 WARD, BETTY MAUDE

Burkeville, Va.
 Edenton
 Durham
 Maple Hill
 Tarawa Terrace
 Alexandria, Va.
 Windsor



WARD, CATHERINE A.
 WARD, DENYSE GAYLE
 WARD, ELIZABETH ANN
 WARD, GAIL LOUISE
 WARD, MARTHA JILL
 WARD, SHARON KAY
 WARLICK, VIRGINIA S.

Dudley
 Greensboro
 Hickory
 Murfreesboro
 Whiteville
 Woodbridge, Va.
 Lenoir



FRESHMEN



WARNER, MARY CECILIA
 WARREN, RITA ANN
 WARREN, SANDRA B.
 WARREN, ROGER A., III
 WARTH, SUSAN DIANE
 WASHINGTON, PATRICIA
 WATERS, BONNER J.

Rockingham
 Prospect Hill
 Hamlet
 Roanoke Rapids
 Southport
 Wake Forest
 Windsor



WATERS, TERRY LEE
 WATKINS, ANIELIA DOYLE
 WATSON, CHARLES TAY
 WATSON, DEBORAH C.
 WATSON, DIANNE E.
 WATSON, LINDA LOUISE
 WATSON, PATRICIA ANN

Washington
 Raleigh
 Kenly
 Fayetteville
 Raleigh
 Smithfield
 Chocowinity



WATSON, WILLIAM EZRA
 WAUGH, KAREN LYNNE
 WAYNE, JEFFREY EARL
 WEBB, CATHERINE C.
 WEBB, JOSEPH EARL
 WEBER, GERALDINE R.
 WEBSTER, BOBBY R.

Roanoke Rapids
 Alexandria, Va.
 Charlotte
 Fuquay, Va.
 Fountain
 Hampton, Va.
 Burlington

VELCH, NANCY EDYTHE
 VELLBORN, TERESA L.
 VELS, JAMES LARRY
 VELS, STELLA WEISE
 VELS, THELMA SHARON
 VEST, EDDIE HAROLD
 VEST, ELIZABETH D.

Clinton
 Wilkesboro
 Clinton
 Rose Hill
 Charleston, S. C.
 Goldsboro
 Red Oak



WEST, GARY WAYNE
 WEST, LINDA LEE
 WEST, NANCY GAIL
 WEST, PATRICIA K.
 WEST, SUSAN
 WEST, WILLIAM EDWARD
 WESTBROOK, CAROLYN S.

Southern Pines
 Burlington
 Goldsboro
 Jacksonville
 Windsor
 Trenton
 Burlington

Campus-Wide "Bleed-In" Wins Award.



WHITAKER, CAROL Y.
 WHITE, ANN E.
 WHITE, CHARLES H.
 WHITE, DEBORAH GWYNE
 WHITE, JOAN
 WHITE, JUDY LYNN
 WHITE, PATTIE LOU

Jacksonville
 Hertford
 Belvidere
 Greensboro
 Windsor
 Las Vegas, Nev.
 Charlotte



WHITE, RONALD EARL
 WHITE, STANFORD, M.
 WHITEHEAD, BEVERLY A.
 WHITEHEAD, BRENDA J.
 WHITESIDE, DOUGLAS
 WHITFIELD, ROBERT E.
 WHITLEY, LINDA ANN

Cove City
 Manns Harbor
 Scotland Neck
 Rocky Mount
 Asheville
 Durham
 Alexandria, Va.



WHITLEY, MADGE LEE
 WHITLEY, PAUL B.
 WHITLEY, RHODONNA E.
 WHITLEY, SHERRILL E.
 WHITLEY, WILLIAM DEES
 WHITNEY, LINDA KAY
 WHITT, OLIVIA DUNCAN

Vanceboro
 Rocky Mount
 Rocky Mount
 Macclesfield
 Greenville
 Greenville
 Winston-Salem



WHITWELL, TOMMYE J.
 WILEY, DANIEL R.
 WILKERSON, W. HOLTON
 WILKINS, BRENDA J.
 WILKINSON, JOHN D.
 WILKINSON, MARGARET A.
 WILLARD, GRADY LEE, JR.

Virginia Beach, Va.
 Durham
 Greenville
 Princeton
 Durham
 Prospect Hill
 Goldsboro



WILLIAMS, FREDDIE T.
 WILLIAMS, GAIL LYNN
 WILLIAMS, GEORGE N.
 WILLIAMS, JERRY J. JR.
 WILLIAMS, JACKIE A.
 WILLIAMS, JAMES K.
 WILLIAMS, JAMES M.

Greenville
 New Bern
 Newport
 Rocky Mount
 Rocky Mount
 Greenville
 Durham



WILLIAMS, JANET H.
 WILLIAMS, JIMMY D.
 WILLIAMS, JUDY KAY
 WILLIAMS, LUCY GRAY
 WILLIAMS, MARGARET A.
 WILLIAMS, NOAH C., JR.
 WILLIAMS, PATRICIA S.

Charlotte
 Dudley
 Kinston
 Kure Beach
 Roanoke Rapids
 Raleigh
 Charlotte



WILLIAMS, SHARON ANN
 WILLIAMS, SHARON LEE
 WILLIAMS, SHERY L.
 WILLIAMS, SHIRLEY T.
 WILLIS, CAROLINA L.
 WILLIS, ORIEL G.
 WILSON, BETH ANNE

Asheville
 Pinetown
 Roanoke Rapids
 Elm City
 Marshville
 Havelock
 Raleigh

WILSON, BRENDA SUE
 WILSON, JUDY BURDELL
 WILSON, LINDA LEE
 WILSON, PATRICIA ANNE
 WILSON, STANCI W.
 WINDLEY, ANITA GAY
 WINGATE, CLAUDIA

Sanford
 Greenville
 Greensboro
 Durham
 Rockingham
 Beaufort
 Bath



WINSLOW, PERCY L.
 WISENBERG, NANCY JO
 WITHERINGTON, CURTIS
 WITHERS, ROGER WAYNE
 WITHROW, ROBERT P.
 WOLFE, BARBARA ANN
 WOMBLE, PATRICIA C.

Belvidere
 Jamestown
 Grifton
 China Grove
 Kettering, Ohio
 Eden, N. Y.
 Durham



WOOD, BETTY JO
 WOOD, DEBORAH LEE
 WOOD, DEMPSEY RAY
 WOOD, EDWARD FOY
 WOOD, JO ANN
 WOOD, KENNETH L.

Morehead City
 Durham
 Benson
 Wilson
 Four Oaks
 Charlotte



WOOD, MICHAEL GARY
 WOOD, PATSY GAIL
 WOOD, SHEILA M.
 WOOD, TERRY CHRISTINE
 WOODALL, BILLIE C.
 WOODARD, KENNETH O., JR.

Wadesboro
 Benson
 Greenville
 Graham
 Henderson
 Raleigh



WOODBURN, HENRY P.
 WOODOCK, PATRICK W.
 WOOLARD, DIANNE BARR
 WOOTEN, JEAN E.
 WOOTEN, MARY ELIZABETH
 WOOTEN, WILLIAM W.

Charlotte
 Charlotte
 Chocowinity
 Maple Hill
 Madesfield
 Groton, Conn.



WORTHINGTON, MICHAEL
 WRIGHT, ANTHONY L.
 WRIGHT, JANICE M.
 WRIGHT, ROBYN E.
 WYLIE, ROBIN LOU
 YANCEY, JUDITH MARIE

Winterville
 Graham
 Plymouth
 Gainesville, Ga.
 Cherry Point
 Oxford



YANCEY, MARSHALL E., JR.
 YARBROUGH, SUSANNA L.
 YEAGER, ERNEST E.
 YELVERTON, ANN C.
 YELVERTON, DONALD W.
 YELVERTON, DONNA C.

Oxford
 Thomasville
 Morehead City
 Fremont
 Eureka
 Fremont



YELVERTON, JOHN E.
 YELVERTON, STEPHEN T.
 YOPE, GLENWOOD H., JR.
 YOPE, IRA THOMAS, III
 YOUNG, BETSY ELAINE
 YOUNG, DENNIS ALLEN

Fremont
 Fremont
 Raleigh
 Charlotte
 Aulander
 Winston-Salem



YOUNG, MARTHA JEAN
 YOUNT, SARAH JANE
 YOW, SUE CANDACE
 ZAGORSKI, JOHN M., JR.
 ZERBINOS, JOHN F.
 ZIEBELIN, WALTER, M.

Salisbury
 Rocky Mount
 Durham
 Havelock
 Concord
 Wallace



FRESHMEN



Administration — Faculty Index

Adams, Barbara F. 344	Dempsey, Audrey V. 334	Hjortsvang, Carl T. 342	Miller, Thomas W. 342	Smith, Norman E. 321
Adams, Francis R., Jr. 341	Derrick, J. O. 346	Holberg, Moselle 338	Minnis, Paul R. 308	Snoeden, John A., Jr. 313
Adler, Carl G. 346	Derrick, Mildred H. 326	Holmes, Keith D. 337	Mitchell, Charles C. 330	Sorenson, Frederick 315
Alexander, S. Rudolph 339	Dewar, Thedy J. 332	Holt, Robert L. 345	Moffitt, Mavis 331	Sorenson, Mary G. 315
Arwood, Frank 337	Dixon, Calvert R. 330	Hooks, Edgar W. 320	Modlin, Ruth 337	Southwick, Mildred D. 325
Atkeson, John C., Jr. 322	Dixon, James C. 329	Hoos, William R., Jr. 341	Moore, Charles W. 343	Sowell, Kaye O. 327
Bachman, Joseph S. 322	Dorey, Frances M. 20	Horne, John H. 20	Moore, Miriam B. 338	Sparks, Margery S. 335
Bailey, Donald E. 326	Dougherty, Mabel E. 338	Howard, Henry 19	Morrison, Robert R. 317	Sparrow, W. Keats 315
Bailey, Donald F. 326	Douglas, George A. 333	Howell, Gladys D. 333	Motley, Frank W. 311	Speight, Francis 308
Bailey, Garland F. 318	Drake, Elizabeth 342	Howell, John M. 329	Moye, Evelyn B. 326	Strallins, Nell 322
Baker, Repoy 20	Dudgley, Frances F. 326	Howell, W. W. 334	Murray, Alfred 317	Stancel, Brownie H. 321
Balch, Berth E. 17	Duggan, Mary K. 318	Hungerford, Farleigh 20	Murray, Annie M. 337	Stasavich, Clarence 322
Bali, Wilbert D. 341	Duncan, F. D. 16	Ingram, Margaret H. 337	Murray, Paul L. 332	Steele, Ralph H. 321
Baro, Joseph 317	Dunigan, James C. 318	Irons, C. Fred 308	Myers, Edith 344	Steeleman, Joseph F. 322
Batten, James W. 337	Dunigan, Nancy C. 326	Irons, Malene G. 344	Napp, Ralph R. 333	Stell, Helen V. 313
Batten, Sara S. 325	Dunn, Adelaide S. 344	Irwin, E. Robert 342	Narmour, Gene 343	Stell, William H. Daniel 318
Beach, Earl E. 342	Durham, W. Edmund 342	Jacobs, Ralph E. 308	Neel, Francis L. 308	Stillwell, Edgar F. 347
Bearden, James H. 334	Durland, Donald L. 334	Jacobson, Leon 308	Nelms, Allan 20	Strawn, Alice 338
Beems, Cornelia 20	Fagan, Elsie S. 337	Jacobson, Nannene 308	Nicholson, James D. 347	Suggs, Joanne 344
Belick, Francis P. 346	Eaton, Ellen 320	James, Kenneth C. 334	Nielsen, Rhoda M. 344	Sutherland, Jerry 20
Bennett, Lee 324	Ebbs, John D. 314	Jarman, Council T. 348	Nixon, Ruth H. 337	Sutin, Arnold H. 335
Beryhill, James B. 320	Edens, Ruby E. 334	Jarman, James A. 325	Owens, Calvin I. 32	Sykes, Marion P., Jr. 348
Bezzanson, Warren B. 314	Edmonston, Robert S. 308	Jeffreys, Donald B. 346	Owens, Phoebe B. 325	Tadlock, Carl E. 307
Bing, Kenneth L. 341	Ellen, Harold T. 320	Jenkins, Antoinette S. 14	Oyler, Barbara L. 344	Tano, Amalia R. 318
Birchfield, Robert 333	Ellen, John C. 322	Jenkins, Leo W. 14	Padilla, Napoleon S. 317	Taylor, Alberta G. 20
Blackstock, Walter 314	Eller, Frank W. 346	Johnson, F. Milam 326	Parnell, James H. 345	Taylor, Fountain, Jr. 348
Bloeker, Gay H. 320	Eller, Margaret 317	Johnson, Granville B. 330	Parsons, Herbert R. 322	Tranington, Betsy B. 325
Bond, Austin D. 346	Estener, Otto W. 320	Jones, Harold A. 317	Paschal, Mary H. 322	Thomas, David H. 325
Bond, BarDee 326	Evans, Billie F. 325	Jones, Martha N. 346	Paul, Elaine M. 322	Thomas, Grover M. 348
Boone, Robert L. 320	Everett, Grover W. 346	Jones, Ray L. 334	Paul, Tom L. 321	Thornton, Jack W. 335
Boudreaux, Robert M. 20	Everett, Nell C. 314	Jones, Ruth B. 334	Payne, E. Louise 325	Todd, Richard C. 326
Boyce, Emily S. 325	Fahrer, Alvin A. 322	Jorgensen, Nephi M. 321	Pence, Sallie E. 327	Toler, Reynold D. 308
Boyette, Joseph G. 346	Farnham, Evelyn E. 308	Kanoy, Ronald W. 320	Perry, Evelyn L. 344	Toll, Eleanor E. 343
Bradner, Cleveland J. 328	Farringer, Manollita 317	Keller, Norman 308	Perry, Marguerite 317	Topper, Paul Q. 343
Brandon, Dorothy 334	Ferrell, Henry C., Jr. 322	Kerry, Clarence M. 321	Peteway, Betty 308	Towers, Frank C. 327
Brannan, Oscar W. 326	Finch, Alton V. 334	Kerry, James E. 20	Petway, Heaman D. 318	Tracy, Donald C. 348
Brewster, Lawrence F. 322	Fischer, Rolfand F. 348	Kim, J. G. 329	Pignani, Tallio J. 327	Trent, Mack P., Jr. 348
Brewster, Frederick 342	Fischer, Violenet 348	Knight, Leon V. 307	Pleasant, James C. 327	Trent, Boyd C. 348
Broadhurst, Ruth J. 344	Fleming, Ellen C. 326	Knight, Clifford B. 346	Poister, James E. 315	Troutman, William F., Jr. 329
Brown, Wyatt L. 322	Fleming, James L. 317	Knight, George W., Jr. 312	Porter, Howard G. 321	Tucker, James H. 18
Browning, Elmer R. 334	Fletcher, John S. 329	Knight, Charlotte C. 20	Potter, Meredith N. 315	Underback, Elizabeth 315
Browning, Marie B. 314	Foley, Elspeth A. 348	Knochen, Maria H. 317	Potter, Gwen 335	Uzle, William T., Jr. 315
Bryant, Carlos 20	Frank, Jo Ann 314	Kooy, John, Jr. 328	Price, Alvin R. 330	Vansant, Henry C. 321
Bullard, Harold C. 320	Fuller, Frank G. 337	Lambie, Ruth 338	Price, Charles L. 322	Vestralto, Ralph E. 343
Bulter, James W. 20	Gantt, Robert C. 320	Larsen, Tom M. 334	Ragan, Fred D. 322	Vornholt, Dan 343
Byrd, J. William 346	Garmon, Lucille B. 346	Larson, Ronald A. 337	Ragland, Gilbert G. 337	Waide, E. Merle 338
Calhoun, Walter T. 322	Garner, Ruth B. 20	Leurie, John S. 347	Ray, Douglas 313	Waide, William F. 322
Cannon, Norman H. 334	Glover, Erma W. 348	Loe, Joseph N. 347	Read, Floyd M. 347	Waff, Patricia A. 308
Cannon, Emile T. 317	Gordley, Marilyn F. 308	Ledbetter, Gorman W. 334	Reardon, Fred H. 335	Waldrop, Bonnie E. 344
Capwell, Richard L. 314	Gordley, Tran 308	Lee, Edward B. 308	Rehm, Frances W. 317	Waldrop, Paul E., Jr. 341
Cargile, Anne C. 325	Grate, William H. 314	Leith, Robert W. 341	Rehm, John T. 343	Walker, Elizabeth S. 325
Carlton, Herbert R. 329	Grate, W. D. 328	Leiro, A. Joseph 334	Reilly, Bart 345	Walker, Thelma B. 338
Carl, Wendell L. 320	Gross, D. D. 326	Limer, Edmond W., Jr. 318	Reynolds, Charles W. 346	Wanderman, Henry 317
Carver, Herbert H. 342	Grossnickle, William 330	Little, Linda W. 348	Reynolds, John O. 20	Wanderman, Rely 317
Carter, Robert 342	Guy, Marjorie P. 334	Loessig, Edgar R. 313	Reynolds, Lena B. 313	Ward, Vernon A. 315
Chambless, Thomas A. 337	Hadley, Edna S. 344	Long, Thomas E. 330	Rocke, Donald C. 335	Ward, Vernon A. 315
Chaprentier, Kathleen 314	Hagen, William M. 314	Low, Velma W. 334	Romito, Joseph W. 335	Warr, E. W. 34
Chauncey, Beatrice 342	Harard, Paul W. 336	Lowe, Jean 318	Rosenfeld, Norman 338	Watson, Blanche G. 335
Chastand, Ennis L. 318	Haigwood, T. J. 341	Lundy, Lucille K. 334	Rosenfeld, Vela 338	Watson, William H. 335
Clark, Amos O. 337	Hall, Mabel L. 338	Macon, Arthur R. 347	Ross, Charles R. 337	Wase, James 322
Clark, Joseph O. 20	Hanchrow, Joseph H. 334	Macon, Billie 347	Roulston, Rossiland 313	Weaver, Lily R. 325
Clay, Fay C. 317	Hanner, Terrence E. 20	Mallory, James B. 18	Rutherford, Thomas C. 343	Webber, Edith 325
Clay, Howard C. 322	Hara, Makoto 318	Manning, Sallie E. 325	Ryan, Edwin P. 347	Weigand, George 20
Clemens, Donald F. 346	Harrison, Alice M. 334	Mann, Mildred B. 20	Ryan, Kevin T., Jr. 307	Welborn, Odell L. 321
Coleman, Hubert A. 322	Harrison, William A. 307	Marshall, Ernest C. 328	Sadlack, Frank J. 330	Welch, J. Edmund 321
Congleton, Betty C. 322	Hart, Carl A. 334	Marshall, Julia D. 330	Saunders, Frank W. 327	Wesch, Robert H. 335
Congleton, Donna M. 317	Hart, Earl D. 325	McClure, George C. 348	Saunders, Josephine B. 321	White, James L. 332
Congleton, Joseph W. 337	Hart, William S. 334	McDaniel, Jesse L. 335	Sayetia, Thong C. 347	White, Ruth H. 315
Conley, Albert R. 334	Hassell, Ruby E. 325	McGe, James A. 348	Scholz, Albert 317	Wiggins, Minnie M. 325
Conner, William B. 318	Hawthorne, Nancy 20	McGrath, Harold M. 335	Scott, Blundy E. 341	Wilder, Vernie B. 325
Cramer, Robert E. 318	Hazel, Ramon M. 330	McGrath, Mildred T. 335	Searl, James A. 343	Wilhelm, Holmes 317
Crawley, Wesley V. 308	Helms, Rufus M. 346	McGrath, Virginia C. 326	Selzer, Will L. 347	Wilkes, Stanley N. 347
Crenshaw, Marguerite V. 336	Hendershot, Paul T. 334	McKiever, Charles F. 348	Serrins, David 343	Williams, Lee G. 325
Crickmore, Vivian P. 328	Henderson, Doris B. 20	McNeill, Susan 348	Sexauer, Donald 308	Williams, Louise L. 327
Cubbedge, Frankie H. 325	Henton, June M. 338	McClure, Edwin P. 348	Shank, Ruth M. 343	Williams, Mary C. 335
Dade, H. O. 325	Henton, Richard W. 338	McClure, Jesse L. 335	Shaw, Ruth G. 343	Williams, Melvin J. 333
Daniels, Francis 334	Herdon, Thomas C. 322	McGe, James A. 348	Shea, Janis B. 338	Williams, Robert 311
Daniels, John W. 326	Hill, Samuel Thomas 335	McGrath, Harold M. 335	Shea, Philip 318	Wilson, Darrell C. 329
Daugherty, Patricia 346	Hiss, Clyde S. 342	McGrath, Virginia C. 326	Sheppard, Moses M. 347	Wilton, Christine 347
Daugherty, Stella 326	Hjortsvang, Carl T. 342	McKiever, Charles F. 348	Simpson, Everett C. 347	Woodside, Harriette C. 317
Davis, Abraham J. 346	Holberg, Moselle 338	McNeill, Susan 348	Smiley, Wendell W. 325	Woodside, Robert M. 325
Deber, Ouida C. 334	Holmes, Keith D. 337	McClure, Cynthia A. 20	Smith, Christine T. 20	Wooten, Dan K. 19
DeFelic, Frank 334	Holton, Mavis 331	Middleton, David J. 348	Smith, Lois R. 20	Yelverton, Lucile 20
	Hooks, Edgar W. 320		Smith, Martha L. 315	

Organizations Index

Alpha Delta Pi 216	College Singers 296	Inter-Religious Council 166	Phi Kappa Tau 238	Sigma Tau Sigma 268
Alpha Epsilon Pi 232	Concert Choir 295	Ralph Alpha 234	Phi Mu Alpha 260	SGA 39
Alpha Omicron Pi 218	Debate Team 183	Kappa Delta 228	Phi Omicron 275	Sociology Club 195
Alpha Phi 220	Delta Phi Delta 254	The Key 76	Phi Sigma Pi 262	SNEA 196
Alpha Phi Omega 252	Delta Sigma Pi 256	King Youth Fellowship 171	Phi Sigma Tau 276	Student Section AIP 198
Alpha Xi Delta 222	Delta Zeta 226	Lambda Chi Alpha 236	PE Majors Club 193	Symphonic Band 291
Angel Flight 209	Drill Team 207	Library Club 189	Phi Kappa Alpha 240	Symphony Orchestra 290
Aquaphys 180	ECC Nurses Association 186	Lutheran Association 172	Pi Kappa Phi 242	Theta Chi 230
Arnold Air Society 208	East Carolinian 271	Marching Pirates 292	Pi Omega Pi 264	Theta Chi 230
ACE 178	Epsilon Pi Tau 74	Mathematics Club 190	Poetry Forum 301	Varsity Band 294
Baptist Student Center 167	Free Will Baptists 269	Men's Glee Club 298	Rebel 77	WECC-AM 182
Broadcasting Guild 181	Gamma Beta Phi 158	Modern Dance Club 191	SAM 194	WECC-TV 183
Buccaneer 72	Gamma Theta Upsilon 272	Military 200	Sigma Alpha Iota 266	Wesley Foundation 174
Canterbury 168	Hebrew Youth Fellowship 170	NSID 192	Sigma Chi Alpha 244	Westminster Fellowship 175
Chapel Choir 297	Home Economics Club 187	Newman Club 173	Sigma Nu 246	Women's Glee Club 300
Chi Beta Phi 270	Industrial Arts Club 188	Phi Hellenic Council 214	Sigma Phi Epsilon 248	Women's Glee Club 299
Chi Omega 224	Inter-Dormitory Council 79	Phi Beta Lambda 273	Sigma Sigma Sigma 230	Women's Recreation Association 199
Circle K 184	Inter-Fraternity Council 215	Phi Epsilon Kappa 274	Sigma Tau Delta 277	

Student Index

Aan, Barbara Jane 386	Almon, Martha Ruth 428	Austin, Kenneth Wm. 386	Barber, Bettie Lou 408	Bass, Rachel Jackson 408
Abbey, Simon A., Jr. 386	Alphin, Eva Mae 428	Austin, Ralph John 428	Barber, Joseph C., Jr. 386	Bass, Rebecca H. 408
Abbott, Benjamin L. 354	Alphin, Janice Marie 428	Austin, Wm. Horton, Jr. 408	Barber, Sandra Ruth 428	Bass, Richard W. 350
Abbott, Vivian Irene 428	Alton, Emma C. 386	Auten, Elizabeth D. 428	Barbour, Beverly E. 408	Bass, Susan Camille 408
Abene, Michele A. 386	Aman, Judy Rebecca 428	Autry, Don Harden 428	Barbour, Carolyn P. 359	Batchelor, Chloe Ann 429
Abene, Peter Vaden 428	Amby, Katen Marie 408	Avent, Beverly Jane 408	Barbour, Dennis Riley 408	Batemann, Judy Diane 429
Abernathy, Beverly K. 358	Amylette, Raymond A. 354	Avent, Ernest Brassel 428	Barbour, Janice Fay 428	Batemann, John Donald 409
Abernathy, Dawn M. 354	Anderson, Clinton 252	Avery, Amos R., Jr. 386	Barbour, Kenneth S. 429	Bates, Luira Z. 429
Abernathy, John Benny 428	Anderson, Elizabeth A. 428	Aversa, Alfonso R. 386	Barden, James F., III 386	Batten, Camellia Gaye 409
Abernathy, Kathryn A. 382	Anderson, Gregory L. 428	Avery, Dorinda Diane 361	Barco, Charles E. 428	Battle, Edna Carol 429
Abeysino, Gino N. 408	Anderson, Janet E. 428	Avery, John Avante 386	Barden, Martha Sue 429	Beauchamp, Patricia L. 409
Abeysino, Raymond W. 428	Anderson, Lynda Fay 428	Aycock, Donald Alton 386	Barlow, Virginia B., Jr. 429	Baugus, Linda L. 429
Acree, Chris Workman 428	Anderson, Lydia C. 386	Ayscue, Kaye Welch 408	Barter, Donald S. 429	Baxley, Howard K. 386
Adams, Barbara Ann 354	Anderson, Mary S. 428	Barker, Lynnwood Wayne 429	Barker, Roy B., Jr. 355	Baxter, Jeanne M. 429
Adams, Bonnie Eave 408	Anderson, Ralph E. 354	Barker, Wayne Morgan 386	Barlow, Ronnie J. 429	Bay, Barbara Jean 429
Adams, Brenton D. 428	Anderson, Susan 428	Barlow, Virginia B. 429	Barnes, Charles E. 386	Bayley, Harry Parker 359
Adams, Douglas Lee 408	Anderson, Vickie M. 408	Barnes, Elizabeth A. 408	Barnes, David C., Jr. 355	Bayles, Margaret Ann 429
Adams, Gale Elizabeth 408	Andreoli, Rachel K. 428	Barnes, Elizabeth A. 408	Barnes, Don Douglas 386	Beacham, Graham C., Jr. 429
Adams, Herbert Ray 354	Andrew, John Stuart 428	Barnes, Elizabeth A. 408	Barnes, Joan E. 429	Beaman, Evelyn Stout 355
Adams, Josephine 408	Andrews, Ann C. 428	Barnes, Elizabeth A. 408	Barnes, Judith Ann 408	Beaman, Margaret Ann 429
Adams, Judy Anne 428	Andrews, Arthur M., Jr. 386	Barnes, Elizabeth A. 408	Barnhart, Harry C. 429	Beaman, Marsha H. 409
Adams, Linda Joyce 408	Andrews, Ida Carol 358	Barnes, Elizabeth A. 408	Barnes, Mary Thigpen 429	Beard, Rita Louise 429
Adcock, Alpha W., Jr. 408	Andrews, Jay B. 354	Barnes, Elizabeth A. 408	Barnes, Paulette M. 408	Bearden, Johnny Clay 359
Adcock, Roger, Jr. 428	Andrews, Lynda Eliz. 354	Barnes, Elizabeth A. 408	Barnes, William R. 429	Beasley, Charlie R., Jr. 429
Adkins, Stephen T. 428	Andrews, Lynda Tysan 382	Barnes, Elizabeth A. 408	Barnette, Jackie Jean 429	Beasley, John Julius 429
Ahlum, Robert Chester 386	Andrews, Suzanne J. 428	Barnes, Elizabeth A. 408	Barnette, Patricia D. 408	Beasley, Keith S. 425
Aiken, John Mung 386	Anema, John C. 428	Barnes, Elizabeth A. 408	Barnette, Russell D. 355	Beasley, William E. 430
Aiken, Judith Marie 386	Anthony, William, Jr. 428	Barnes, Elizabeth A. 408	Barnette, Patricia D. 408	Beato, Joseph Anthony 387
Aloock, Guy Wallace 386	Angel, Willard J., Jr. 428	Barnes, Elizabeth A. 408	Barnett, Sylvia J. 355	Beatty, Richard Lee 355
Aloock, Lionel F. 386	Angelo, Joseph 386	Barnes, Elizabeth A. 408	Barnham, Martha M. 429	Beauchamp, Michael Wm. 409
Alderson, Josephine C. 354	Annis, Gail Carol 428	Barnes, Elizabeth A. 408	Barnhart, Agnes Ann 386	Beaumont, Barbara A. 430
Alexander, Gloria E. 428	Apple, Jan Tanja 428	Barnes, Elizabeth A. 408	Barnhill, Benjamin R. 408	Beaver, Diana Jean 409
Alexander, Mary S. 354	Applegate, Joseph B. 428	Barnes, Elizabeth A. 408	Barnhill, Frances S. 429	Beaver, Henry George 430
Alexander, Norman F. 408	Arcand, Andre Thomas 408	Barnes, Elizabeth A. 408	Barnhill, George M. 429	Beavers, Jane Markham 355
Alexander, Wm. Kelley 386	Arford, Ann Louise 354	Barnes, Elizabeth A. 408	Barnhill, Nathan C. 355	Beavers, Keith Ray 430
Alford, Charles J. 408	Arford, James Lee 428	Barnes, Elizabeth A. 408	Barnhill, Robert H. 428	Beavers, Williams J. 430
Alford, Wesley H., Jr. 428	Armstrong, Mary C. 408	Barnes, Elizabeth A. 408	Barnhill, Roy L. 408	Beck, Henry Glenn 430
Alkazin, David Michel 354	Armstrong, Paul, III 354	Barnes, Elizabeth A. 408	Barnhill, Roy L. 408	Beck, Steven Paul 359
Allen, Alice Jean 354	Arnold, Carolyn M. 350	Barnes, Elizabeth A. 408	Barnhill, Roy L. 408	Beckton, Hugh G. 409
Allen, Barbara Ann 324	Arnold, Patricia Ann 386	Barnes, Elizabeth A. 408	Barnhill, Roy L. 408	Beckwith, Robert G. 409
Allen, Barbara T. 428	Arnold, Patricia Ann 386	Barnes, Elizabeth A. 408	Barnhill, Roy L. 408	Beckwith, Robert G. 409
Allen, Betsy Ann 408	Arnold, Patricia Ann 386	Barnes, Elizabeth A. 408	Barnhill, Roy L. 408	Belche, Ruth Vaughn 430
Allen, Jonathan C. 408	Arnold, Patricia Ann 386	Barnes, Elizabeth A. 408	Barnhill, Roy L. 408	Bell, Adolphus A. 409
Allen, Judy Gale 408	Arnold, Patricia Ann 386	Barnes, Elizabeth A. 408	Barnhill, Roy L. 408	Bell, Sara McGreggor 430
Allen, Margaret M. 408	Arnold, Patricia Ann 386	Barnes, Elizabeth A. 408	Barnhill, Roy L. 408	Bell, Danny Lynn 430
Allen, Mary Paulette 428	Arnold, Patricia Ann 386	Barnes, Elizabeth A. 408	Barnhill, Roy L. 408	Bell, Dont Ann 430
Allen, Nancy W. 386	Arnold, Patricia Ann 386	Barnes, Elizabeth A. 408	Barnhill, Roy L. 408	Bell, Brenda Crews 409
Allen, Paul J., III 428	Arnold, Patricia Ann 386	Barnes, Elizabeth A. 408	Barnhill, Roy L. 408	Bell, Joyce Ann 350
Allen, Barbara Dale 428	Arnold, Patricia Ann 386	Barnes, Elizabeth A. 408	Barnhill, Roy L. 408	Bell, Glenda Sue 387
Allen, Robert Dennis 354	Arnold, Patricia Ann 386	Barnes, Elizabeth A. 408	Barnhill, Roy L. 408	Bell, Joyce Ann 350
Allen, Russell Eugene 354	Arnold, Patricia Ann 386	Barnes, Elizabeth A. 408	Barnhill, Roy L. 408	Bell, John Stancil, Jr. 355
Allgood, Alice Rae 428	Arnold, Patricia Ann 386	Barnes, Elizabeth A. 408	Barnhill, Roy L. 408	Bell, Lawrence Lee 355
Allgood, Greta Jane 354	Arnold, Patricia Ann 386	Barnes, Elizabeth A. 408	Barnhill, Roy L. 408	Bell, Norma Lee 430
Allgood, Jane R. 428	Arnold, Patricia Ann 386	Barnes, Elizabeth A. 408	Barnhill, Roy L. 408	Bell, Patricia Ann 387
Allgood, Landon L. 408	Arnold, Patricia Ann 386	Barnes, Elizabeth A. 408	Barnhill, Roy L. 408	Bell, Sarah Louise 409
Alling, Snyder L. 428	Arnold, Patricia Ann 386	Barnes, Elizabeth A. 408	Barnhill, Roy L. 408	Bellamby, Mary E. 430
Allison, Adia Ives 428	Arnold, Patricia Ann 386	Barnes, Elizabeth A. 408	Barnhill, Roy L. 408	Bellmer, Richard L. 355
Allred, Charles S. 428	Arnold, Patricia Ann 386	Barnes, Elizabeth A. 408	Barnhill, Roy L. 408	Bellmer, Bernard Ed. 355
Allred, Judy Ann 428	Arnold, Patricia Ann 386	Barnes, Elizabeth A. 408	Barnhill, Roy L. 408	
Allbrook, Michael L. 386	Arnold, Patricia Ann 386	Barnes, Elizabeth A. 408	Barnhill, Roy L. 408	

Winn, William Y. 387
 Ben, Uri Shalom 409
 Ben, Yehoshua 409
 Benfield, William J. 355
 Bennett, Jerry Wayne 430
 Bennett, Ronald Lynn 430
 Bennett, Patricia Sue 409
 Bennett, Martha P. 387
 Bennett, Wm. Richard 430
 Benson, Lynwood Earl 355
 Benson, Mary Ellen 430
 Bentley, John 430
 Benton, Lynda Kay 430
 Berdine James M., Jr. 430
 Berdine, James M., Jr. 430
 Berg, Linda Joyce 409
 Berg, Ronnie Jean 409
 Berger, Jane Ellen 430
 Berger, Vincent Ray 430
 Bergs, Teresa Lynn 355
 Bergman, Ronald E. 430
 Berni, Dante Charles 387
 Bernhardt, John C. 356
 Bernier, Charles L. 387
 Bernier, Steven Ray 430
 Berry, Carolyn P. 409
 Berry, Patrick Kevin 430
 Berry, Peggy Y. 430
 Best, Cecelia Carol 430
 Best, Julie Grey 430
 Best, Reba Rae 430
 Best, Thomas Gordon 430
 Betts, John Walter 356
 Bickel, Janet Lester 430
 Biddar, John Paul 356
 Bierma, Kerry Robert 356
 Bieker, Rhonda A. 356
 Biernacki, Arthur 430
 Bines, Richard Eugene 430
 Bingham, Anna E. 409
 Bischer, John Charles 430
 Bird, Cynthia C. 430
 Bird, Harold E. 430
 Bisset, Gerald E., Jr. 430
 Bissette, Barbara Ann 409
 Bissette, Charles Jr. 409
 Bissette, Sherman Rex 409
 Biswas, Agnes Carolyn 356
 Black, Karen Beth 409
 Blackburn, Walter Wm. 409
 Blackley, Anne Lavern 409
 Blackman, Gail E. 430
 Blackman, Thomas G. 409
 Blackmon, Glenn Kay 430
 Blackmon, Thomas G. 430
 Blair, Brenda Elaine 430
 Blair, Linda Elaine 430
 Blake, Paul Robert 356
 Blake, Lillian Morris 430
 Blacklock, Ethel Kay 430
 Blacklock, William Gary 430
 Blanchard, Albert, Jr. 409
 Blanchard, George W. 430
 Blanchard, George W. 430
 Blanchard, Joseph B. 430
 Blanchard, Stephen M. 387
 Blanchard, Cheryl Moore 430
 Blanchard, Marvin H. 387
 Bland, Claudia M. 409
 Blankenship, Arthur E. 430
 Blanton, Howard Allan 356
 Blanka, Brenda J. 430
 Blankenship, Marcia 430
 Blaylock, Dorothy L. 430
 Blewins, Joe Ray 387
 Bloodworth, Alexander 387
 Blount, Gwendolyn Mae 387
 Blount, Mary Charles 430
 Blue, Joyce Ann 430
 Blue, Helen H. 430
 Blythe, Chester Earl 356
 Boaz, Dolores 430
 Boaz, Dolores 409
 Bobbitt, Jack P., Jr. 356
 Bobbitt, John D. 430
 Bobo, Paula Runette 431
 Bock, Carol Lynn 431
 Bogatto, John A. 387
 Boggs, Betty Marlene 431
 Boggs, Charles M. 387
 Boga, Roger Dean 356
 Bolick, Daniel W. 431
 Boliek, Sheryl Wright 409
 Bolling, Toni Rae 409
 Bolling, James E., Jr. 356
 Bonds, Mary DiAnne 387
 Bone, Mary Ethel 431
 Bone, Thomas 431
 Booker, Anne Wilson 431
 Booth, Patricia Anne 387
 Booth, Arthur Joseph 431
 Booth, George Michael 431
 Booth, Shirley D. 431
 Booter, Mary Linda 409
 Boren, Craig 431
 Born, Kenneth Earl 431
 Bostman, Jane Thora 431
 Bost, James Philip 356

Bosse, William Ward 431
 Bost, Brenda Lee 431
 Bost, Frank 431
 Bostic, Sandra Mae 409
 Bostic, Walter E., Jr. 387
 Bottomo, Myra Aldene 387
 Boudard, Nancy Lee 431
 Bouchard, Theresa E. 431
 Boudvard, Eleanor M. 409
 Boudvar, Walter B. 409
 Bouden, Beverly Jane 409
 Boudin, Bonita D. 409
 Bowen, Patricia Kay 387
 Bower, Thomas Daniel 431
 Bowers, Fred Watson 356
 Bowers, Donald Joyce 387
 Bowling, Carolyn O. 387
 Bowman, Clairard H., Jr. 431
 Bowman, Jerry Lee 409
 Bowman, Paul Martin 431
 Bowman, Ronald Lee 431
 Boyd, Amy Cheryl 431
 Boyd, Ann Elizabeth 431
 Boyd, Ernest Jerome 431
 Boyd, Hugh E. 387
 Boyd, Janice Marie 409
 Boyd, John G., Jr. 409
 Boyd, Kathryn Ann 431
 Boyd, Kenneth Raymond 409
 Boyd, Phyllis Kay 431
 Boyd, Rebecca Jean 387
 Boyd, Robert Henry 409
 Boyd, Simmons P., Jr. 431
 Boyd, Thomas Graham 431
 Boyer, Alan Gilbert 431
 Boyette, Charles G. 431
 Boyette, Dennis B. 431
 Boyette, Edley Lucas 409
 Boyette, Hazel Jane 431
 Boyhan, Thomas Peter 356
 Boykin, Lynda L. Hall 387
 Boykin, Wm. Francis 387
 Bozes, Wendell 409
 Boylin, Francis P. 387
 Brabbe, Diana Faye 387
 Brackeen, Brenda P. 387
 Bradbury, Edwin O. 431
 Bradburn, Victoria V. 431
 Bradley, Robert S. 431
 Bradford, Judith L. 409
 Bradford, Susan E. 431
 Bradford, Cynthia Ann 431
 Bradley, Betty L. 431
 Bradley, Nancy Elaine 409
 Bradley, Sylvia D. 387
 Bradsher, Sharon Kaye 431
 Brady, Johnny Thomas 356
 Brake, John Michael 431
 Branch, Betsy Jean 431
 Branch, Mary R. 409
 Brandenberg, Sharon L. 431
 Brandon, Dennicia L. 409
 Brandon, Elizabeth A. 431
 Brann, Lorraine Wise 387
 Brannan, John Willard 431
 Brantley, Betty Faye 431
 Brantley, Dewey Lee 431
 Brantley, Elizabeth A. 431
 Bray, Mary Virginia 431
 Breyer, Jon Van 431
 Breedlove, Irvin P., Jr. 409
 Brenner, Katherine G. 431
 Brenner, Karen Lynne 431
 Brenner, Anna Nancy 431
 Brewer, Lucy Dolores 431
 Brice, Linda Deanne 431
 Bricklehouse, Herbert L. 356
 Bricklehouse, Loreta M. 409
 Brink, Linda Day 431
 Bridgers, Helen P. 356
 Bridges, Blanche R. 356
 Bridges, Joan Avent 410
 Bridges, James M. 431
 Bridges, James M. 431
 Bridges, Paul F. 410
 Bridges, Victoria L. 431
 Bright, Betty Catherine 431
 Bright, George W., III 431
 Bright, Kelsaw C. 431
 Bright, Mary Caroline 387
 Brinkley, Anne Castle 410
 Brinkley, Julia F. 431
 Brinkley, Linda Faye 356
 Brinn, Margareta Lee 431
 Brinn, Phyllis Sue 356
 Brinn, Brenda Lee 431
 Brinn, James Warren 410
 Brinson, Lee Woodard 356
 Brinson, Vance B. 431
 Britt, Brenda L. 410
 Britt, Clyde Stephen 431
 Britt, Donna Ruth 431
 Britt, John Kelly 431
 Britt, Nina Ellen 410
 Britt, Rebecca Ann 387
 Britt, Sandra Lee 410

Britton, Arthur E., III 411
 Britton, Brenda Carol 387
 Britton, Diane D. 432
 Britton, William C. 387
 Broadhurst, Janet W. 387
 Broadhurst, Mary E. 356
 Broadhurst, Nancy Ann 432
 Brock, Charles E., Jr. 356
 Brock, Edith Marie 410
 Brock, Elmer C., Jr. 410
 Brock, James Douglas 356
 Brock, Ronald D. 409
 Brodsky, Barry H. 356
 Brooks, Benjamin Lee 410
 Brooks Bonnie Sue 356
 Brooks, Donald Parker 356
 Brooks, Evelyn Lois 432
 Brooks, Katherine M. 410
 Brooks, Lora Annelle 387
 Brooks, Sheila Camille 387
 Brooks, Jesse Frank 432
 Brothers, Alice Marie 389
 Broughton, Richard B. 432
 Brosseau, Andrew R. 222 350
 Browder, Hugh E. 357
 Browder, James Luther 389
 Brower, Stanley F. 432
 Brower, Carl Thomas 357
 Brown, Cynthia M. 432
 Brown, David Adrian 389
 Brown, Dorothy Jane 409
 Brown, Dorothy L. 432
 Brown, Eliz Bardin 389
 Brown, Esther G. 432
 Brown, Helen T. 432
 Brown, Ivan Willard 432
 Brown, James A. 355
 Brown, Jean Marie 389
 Brown, Jeanne Diane 410
 Brown, Joseph Earl 350
 Brown, Kathleen C. 432
 Brown, Kathleen C. 432
 Brown, Lawrence M., Jr. 389
 Brown, Linda Maxine 355
 Brown, Linda Kaye 432
 Brown, Lois Dean 432
 Brown, Mary Buchanan 389
 Brown, Mary Joyce 357
 Brown, Pamela Alice 388
 Brown, Rebecca Ann 388
 Brown, Ruby Earl 432
 Brown, Sammy Alex 388
 Brown, Sylvia Jean 432
 Brown, Thomas Ann 432
 Brown, Thelma Ann 357
 Brown, William A., Jr. 350
 Brown, William T., Jr. 432
 Browning, Catherine J. 432
 Browning, Patricia Lee 432
 Brownlee, Beth Hayes 432
 Bruhlik, Sally P. 432
 Brubaker, Betty Ann 357
 Brumby, David 432
 Brumby, Royal Calvin 432
 Brumberg, Lewis M. 357
 Bryan, Ann Carole 432
 Bryan, David Hoffman 432
 Bryan, James Noel 432
 Bryan, Judith Ann 357
 Bryan, Katie Mae 432
 Bryan, Linda Carol 432
 Bryan, Nell Marie 388
 Bryan, Sandra W. 388
 Bryant, Bruce A. 432
 Bryant, Kenneth S. 432
 Bryant, Kenneth S. 432
 Bryant, Larry D. 432
 Bryant, Leslie C. 388
 Bryant, Roxanna 432
 Buchan, Mary E. 432
 Buchan, Stephen B. 432
 Buck, Carolyn W. 432
 Buck, David Richard 357
 Buck, Albert T., Jr. 388
 Buck, James Allen 357
 Buck, James Floyd 432
 Buck, John Richard 432
 Buck, William Hollis 357
 Buckner, James C. 432
 Buell, Ronald R. 432
 Buffalo, Sherry J. 432
 Buicker, Ronald H. 388
 Buiker, James Patrick 432
 Bull, John H. C. 432
 Bulla, Jane Cozart 388
 Bulla, Linda Rhea 410
 Bullard, Brenda Ruth 432
 Bullard, John Ingles 410
 Bullard, Linda Gray 432
 Bullard, Linda N. 388
 Bullard, Mary Ann 410
 Bullard, Brenda L. 410
 Bullock, Martha E. 432
 Bullock, Mary Eliz. 432
 Bullock, Judy K. 388
 Bullock, Irma Bell 410
 Bullock, Sandra C. 432
 Bunch, Janet Sue 432
 Bunch, Annette 432



Student photographer awaits the right moment to snap the shutter.

Burch, Janette 432
 Burch, John N., Jr. 410
 Burch, Diane D. 432
 Bunn, Russell Donovan 388
 Burawski, William H. 410
 Burbage, Brenda B. 388
 Burch, Brenda Allen 432
 Burch, Lynda Ann 432
 Burchell, Michael R. 432
 Burden, Hubert White 350
 Burden, Patricia Ann 432
 Burdette, Jerry Lynn 408
 Burgess, Peggy Ruth 408
 Burgess, William L. 388
 Burke, Dennis C. 410
 Burns, Darle Jo 432
 Burnett, Noel C. 432
 Burnett, Diana Daye 410
 Burns, Elizabeth Ann 388
 Burns, Preston A., Jr. 432
 Burns, Jesse Frank 432
 Burns, Willard C., Jr. 432
 Burnside, Bruce M. 388
 Burris, Kenneth W. 350
 Burns, Pamela Ann 432
 Burbroughs, Robert T. 432
 Burwell, James Darrel 432
 Bush, Nancy Lynn 432
 Bush, Terry Lynn 432
 Butler, Judith Lee 409
 Byerly, John B. 433
 Byerly, Ronald Bruce 410
 Bynum, Joanne M. 410
 Bynum, Stephen Thomas 433
 Byrd, Judy Opel 433
 Byrd, Judy Ralph 433
 Byrd, Marilyn Kimball 388
 Byrme, Thomas Hill 432
 Byrnes, Thomas Edmund 433
 Byrum, Johnny Julius 433
 Byrum, Willie C. 433
 Byrum, Susan C. 410
 Cahoon, Yvonne C. 433
 Cain, Harry Irving 433
 Cairns, Gertrude M. 433
 Calder, Leroy A., Jr. 388
 Calder, Lynn Frances 433
 Calfee, James F., Jr. 433
 Calhoun, Brenda G. 405
 Calhoun, Dempsey R. 433
 Callahan, Charles 433
 Calloway, Martha E. 408
 Calloway, Nancy Lee 357
 Cameron, Betsy Carol 357
 Cameron, Frances D. 410
 Cameron, Gilbert A. 410
 Camlin, Theophilus W. 433
 Campbell, Beverly Jo 410
 Campbell, Ernest F. 410
 Campbell, Edward G. 433
 Campbell, Jack W., III 357
 Campbell, Janis 433
 Campbell, Martha E. 388
 Campbell, Patricia A. 388
 Campbell, Rita Lee 433
 Campbell, Robert E. 388
 Campbell, Robert A. 388
 Campbell, Robert A. 388
 Campbell, Zola Boley 433
 Canady, Clyde E. 433
 Canady, Mona Lou 433
 Cannon, Margaret A. 433
 Cannon, Herietta 433
 Cannon, Ina Sue 433
 Cannon, Mary E. 357
 Cannon, Rudolph S. 410
 Cannon, John D. 434
 Canup, Dale Ray 433
 Canup, Johnny Lee 357
 Capps, Barbara Deane 433
 Capron, Robert Arthur 433
 Caravan, Douglas R. 388
 Caraway, Lewis S. 357
 Card, Debra Rose 410
 Carden, Adelaide Anne 433
 Carey, John H. C. 432
 Cartgill, James M. 433
 Carland, Nancy Ruth 433
 Carlsberg, Carl Arthur 357
 Carlson, Edward D. 410
 Carlson, Erhard W. 410
 Carlson, Penelope Va. 388
 Carlyle, Opal Marilyn 357
 Carls, Charles L. 433
 Carmichael, Frances E. 433
 Carney, Basil W., Jr. 388
 Carpenter, Katherine J. 433
 Carpenter, Mary J. 433
 Carpenter, Susan C. 433
 Carpenter, Tina Joy 433
 Carraway, Allen M. 433
 Cartaway, Debra Jean 410
 Cartaway, Fred Louis 410
 Cartaway, Peggy Louise 388
 Carroll, Clyde H., Jr. 410
 Carrow, Kester Lee 433
 Carson, John F., Jr. 410
 Carson, Barbara Jean 433
 Carstarphen, Frank J. 410
 Carter, Beverly Jo 410
 Carter, Carol Sue 433
 Carter, David Angus 433
 Carter, David Edward 410
 Carter, Donald Lane 410
 Carter, Dwight H. 433
 Carter, Elaine J. 357
 Carter, Gloria Diane 433
 Carter, James Leonard 433
 Carter, Lelia M. 357
 Carter, Michelle Rae 357
 Carter, Richard S. 433
 Carter, Wm. Casper 410
 Cartwright, Martha E. 433
 Casebolt, Hampton D. 433
 Case, Larry James 433
 Caser, Frances D. 433
 Casey, James Robert 433
 Casey, Lois Mae 433
 Cash, Sandra Lee 388
 Cashion, Carol Faye 433
 Cashion, James Ed, Jr. 388
 Cashion, Robert N. 433
 Cashon, Gary Wayne 433
 Casper, Wm. Thomas 357
 Cassidy, Joseph P. 388
 Cassel, Lonna E. 433
 Catchpole, Cynthia L. 433
 Cates, Carolyn A. 410
 Cates, Philip B. 433
 Catlett, Rosemary 433
 Cattell, Daxer L. 433
 Cauley, Wm. Douglas 410
 Cavery, Audrey Ann 433
 Cavers, Ethel F. 434
 Cavenagh, Linda Rose 430
 Cavon, William A., Jr. 434
 Caviness, Betty Gail 357
 Caviness, Marvin Lee 433
 Cayton, John D. 434
 Cayton, Carl Delray 388
 Cayton, Faye Carlisle 434
 Chalk, Wm. Kendall 410
 Chambers, Allen B. 434
 Chambers, Bobby Lee 357
 Chambers, Diana Lynne 411
 Chambers, Harold S. 411
 Chambers, John D. 434
 Chambers, Lynn W. 431
 Chandler, Thomas B. 411
 Chapman, Elbert M., Jr. 434
 Chapman, Rebecca F. 434
 Charlier, Elizabeth J. 358
 Chappell, Angela Faye 411
 Chappell, Thomas A. 411
 Chappell, Berrie S. 434
 Chappell, Claude F., Jr. 434
 Charles, Elizabeth J. 358
 Chariton, Raymond D. 411
 Charley, Elden C. 358
 Check, Ada Frances 434
 Check, Cynthia Burke 434
 Check, William M. 434
 Cheek, Donna Lee 411
 Cheek, Gerald Lee 411



"This is the place for me."

- Coleman, Nancy D. ... 434
Coleman, Philip C. ... 434
Coley, James Phillip ... 411
Coley, Sue C. ... 434
Crawley, Carolyn ... 389
Collier, Billie S. ... 434
Collier, Brenda A. ... 434
Collier, Nancy L. ... 434
Collins, John Douglas ... 434
Collins, Jennie I. ... 411
Gollins, Judith Ann ... 389
Collins, Patsy ... 434
Collins, Sylvia Diane ... 389
Collins, William H. ... 434
Coltrane, Carroll C. ... 411
Coltrane, Louise Gray ... 434
Colvin, Samuel Paul ... 434
Conrad, Brenda Kate ... 434
Combs, Billie Gray ... 411
Comer, Linda Lee ... 411
Comer, Lois Margaret ... 411
Conaway, Richard Eric ... 411
Conner, Walter E. ... 434
Connell, Daniel R. ... 411
Connell, Joseph S., Jr. ... 389
Conner, Peter T. ... 434
Connor, Susan Allair ... 411
Conrad, David Paul ... 411
Conway, Jacqueline E. ... 434
Conway, John Wm. ... 389
Cook, Barbara ... 434
Cook, Joseph Jean ... 434
Cooke, Charles S. ... 435
Cooke, Connie Kaye ... 358
Cooke, Elizabeth W. ... 411
Cooke, James Earl ... 434
Cooke, Mary Katherine ... 435
Cooke, Priscilla Ann ... 435
Cooksey, Christina J. ... 435
Coon, John William ... 358
Cooper, Cynthia Jean ... 435
Cooper, Ember E. ... 435
Cooper, Frances Ruth ... 435
Cooper, Jennifer B. ... 435
Cooper, Sandra Lynne ... 435
Cootes, Carolyn Clark ... 411
Cope, Judy Elaine ... 411
Copeland, James K., Jr. ... 358
Copeland, Jasper W. ... 358
Copeland, Thomas R. ... 358
Copley, William M., III ... 358
Coppie, Carl B. ... 358
Coram, Mary Lynn ... 411
Corbett, Dianne ... 359
Corbett, Douglas Ray ... 389
Corbett, Phyllis Ann ... 389
Corbell, Albert Oram ... 411
Cordero, John B., Jr. ... 359
Corey, Carolyn Jean ... 435
Cornier, John W. ... 435
Cotton, Sandra ... 435
Cortese, Richard A. ... 389
Cortpassi, Constance ... 435
Cotton, Mary Angela ... 359
Cotton, Abby Jean ... 435
Cottrien, William A., Jr. ... 435
Cotten, Joseph W., Jr. ... 411
Cotten, Vivia Kay ... 411
Cotttingham, Richard L. ... 359
Cottle, Albert J. ... 359
Cottle, Ann S. ... 389
Cotton, Donald Gene ... 435
Cotton, Bryar Ted ... 435
Council, Mary Love ... 435
Coursley, Martha ... 359
Couse, Calvin G. ... 435
Cowan, Betty Cheryl ... 389
Coward, Julia W. ... 411
Coward, John William ... 435
Cowell, Rebecca Anne ... 359
Cotton, Robert D. ... 411
Cox, Cameron M., Jr. ... 435
Cox, Carl Lynne ... 411
Cox, Charles N. ... 411
Cox, Cornelia ... 389
Cox, Sylvia Craigie ... 359
Cox, Gilda ... 435
Cox, Howard Thomas ... 435
Cox, Henry Cleveland ... 359
Cox, Joyce McElroy ... 411
Cox, Jimmy Ray ... 411
Cox, Linda Ruth S. ... 359
Cox, Marshall D. ... 411
Cox, Norman Joseph ... 389
Cox, Otis G., Jr. ... 389
Cox, Rae Cushing ... 435
Cox, Ronald Eugene ... 435
Cox, Samuel Newborn ... 359
Cox, Nancy Lynette ... 411
Cox, Wesley Don ... 411
Coyle, Marcia Lee ... 411
Coville, Martha Anne ... 389
Cowan, Kristen Ann ... 435
Craft, Robert David ... 359
Craig, Janice E. ... 435
Cramer, Judith Fay ... 411
Cramer, John Blue ... 389
Craich, Billie Jean ... 359
Crawford, Caryl M. ... 435
Crawford, Diane Elise ... 359
Crawford, Eliz. Austin ... 435
Crawford, Kay Ellen ... 359
Crawley, Barbara Sue ... 411
Crayton, James Ed., Jr. ... 389
Creech, Carole D. ... 435
Creech, Charles W. ... 359
Creech, Frances C. ... 411
Creech, Marjorie D. ... 359
Creech, Judith A. ... 411
Creech, Linda F. ... 435
Creech, Orville ... 435
Creech, Linda C. ... 435
Creekmore, William Lee ... 359
Crenshaw, Eric R., Jr. ... 359
Crenshaw, Linda Ann ... 359
Crenshaw, Sandra N. ... 435
Cresman, Winifred J. ... 435
Crew, John Allen ... 389
Cribb, Brenda Joyce ... 389
Crijger, Carolyn M. ... 435
Crispin, Gilbert Wm. ... 359
Cripp, Betty Lou ... 389
Crisp, William R. ... 435
Crocker, Frances A. ... 359
Crocker, Linda Brooks ... 389
Cromatie, Elizabeth ... 435
Cromatie, Jean D. ... 435
Crombie, Susan H. ... 359
Cromatie, Urbana M. ... 435
Cromer, Stephen F. ... 435
Croon, Anne Carol ... 359
Croon, Frances Elaine ... 435
Cross, Carl Jean ... 359
Cross, Sharon Lynne ... 411
Crotts, David Frank ... 435
Crouse, Peggy Jo ... 412
Crowell, Bernice L. ... 435
Crowell, Wm. John, Jr. ... 390
Crowthey, Linda Lee ... 390
Croy, Gerald Wayne ... 412
Crumpacker, Carolyn Y. ... 412
Crutchfield, Phyllis ... 359
Crutchfield, Rhonda C. ... 359
Crutchfield, Richard ... 390
Culbreth, Reese M., Jr. ... 412
Cullifer, James Carl ... 359
Culton, Martha Amelia ... 435
Cummings, Elizabeth A. ... 435
Cummings, George W. ... 359
Cummings, James Bryce ... 359
Cummings, Vada Sue ... 435
Cummings, William D. ... 359
Cunningham, Sydney G. ... 390
Cunningham, Susan Ora ... 435
Curren, Percy Tony ... 412
Curtin, Phyllis Anne ... 397
Curtin, Sandra Eve ... 403
Curtis, Jackie N. ... 435
Curtis, Bernice Gaston ... 412
Cushwa, Michael H. ... 435
Cutler, Betty Kay ... 419
Cutler, Dorothy T. ... 412
Cutton, Linda David ... 435
Cutsy, Carme Lee ... 359
Cutsy, Fanniem ... 435
Cygan, Joel Roger ... 390
Daniels, Margaret Lee ... 412
Daniels, Mary Byrd ... 412
Danowski, James L. ... 436
Danzon, Thomas ... 436
Dumbo, Mary Kathryn ... 436
Dark, Scarlet Ann ... 436
Daugherty, Diana Gail ... 436
Daugherty, Dennis ... 436
Daugherty, John D. ... 436
Daugherty, Carl M., Jr. ... 435
Daugherty, Ellen Eliz. ... 412
Daugherty, Janice E. ... 436
Daugherty, Linda C. ... 436
Daugherty, Ronnie C. ... 360
Davenport, Andrew ... 390
Davenport, Charles S. ... 412
Davenport, Dana Lee ... 360
Davenport ... Hayward E. ... 436
Davenport, William J. ... 436
Davy, Betty Louise ... 436
Daves, Dewey R. ... 436
Davidson, Ann M. ... 412
Davidson, Tandra C. ... 390
Davis, Barbara Diane ... 436
Davis, William R. ... 436
Davis, Buford Lee ... 436
Davis, Carolyn U. ... 360
Davis, Charles Edward ... 436
Davis, Deborah ... 436
Davis, Diane Wade ... 412
Davis, Doris Ann ... 390
Davis, Emery Turner ... 412
Davis, Frances Allert ... 436
Davis, Flora Patricia ... 360
Davis, Frances Elaine ... 412
Davis, Frances Moore ... 360
Davis, Frederick W. ... 436
Davis, Earl Russell ... 436
Davis, Gary Ernest ... 390
Davis, Gayle Woodley ... 436
Davis, Gilbert P. ... 436
Davis, Gladys George ... 390
Davis, Hattie Faye ... 390
Davis, Helen Gail ... 436
Davis, Janet Louise ... 436
Davis, John Perdue ... 390
Davis, Jeffrey C. ... 412
Davis, Jere Lee ... 436
Davis, John Adrian ... 436
Davis, Judith Ann ... 436
Davis, Karen Betty ... 436
Davis, Katherine Lee ... 390
Davis, Lawrence M. ... 390
Davis, Luella Jean ... 436
Davis, Dale DeLoe ... 436
Davis, Linda Faye ... 436
Davis, Margaret A. ... 436
Davis, Mary Leigh ... 390
Davis, Fannie Elaine ... 436
Davis, Norma Kathryn ... 436
Davis, Richard Taylor ... 360
Davis, Robert Britt ... 436
Davis, Ronnie L. ... 360
Davis, Sally Ann ... 436
Davis, Sandra Anita ... 360
Davis, Sandra Taylor ... 360
Davis, Susan Elaine ... 436
Davis, Susan Elaine ... 436
Dawkins, Charles D., II ... 436
Daws, William Lee ... 436
Dawson, Ernest Clark ... 436
Dawson, Linda Smedley ... 360
Day, Margaret Webster ... 436
Day, Martha Jean ... 436
Day, Mary Evelyn ... 436
Day, Mary Jean Burges ... 390
Day, Richard B., Jr. ... 436
Day, Sandra Jeanne ... 390
Day, William Jerry ... 390
Deacon, Brandy J., III ... 436
Deal, Jackie W. ... 390
Deal, Madeline Elizabeth ... 390
Deal, Phyllis Marie ... 412
Dean, Wm. Fred ... 436
Dean, Howard N., Jr. ... 360
Dean, James Walter ... 412
Dean, Ronald Gray ... 360
Dean, Thomas Walter ... 390
Dean, Tommy Morris ... 360
Deans, Donna Sue ... 412
Deans, Nancy Sandra ... 360
Deaton, Elizabeth Ann ... 390
Deaton, Wm. Jerry ... 436
Debruhl, Donna Kay ... 412
Debruhl, James F. ... 436
Debruhl, William Lee ... 436
Decker, Robert E. ... 390
Dees, Phillip Morgan ... 436
Dece, Marsha Joan ... 360
Dectz, Jean Ann ... 412
Dechant, Debra ... 460
DeGrange, David C. ... 390
Del Russo, Jon Evan ... 412
Delbridge, Carole D. ... 360
Delaney, Henry ... 412
Delinger, Marshall S. ... 436
Daniels, Leslie S. ... 436
Demille, Frank Robert ... 360
Denett, Paul Alfred ... 412
Denning, Fredrick I. ... 390
Denney, Joyce ... 436
Denny, Charles Calvin ... 436
Denton, Daniel J. ... 436
Denton, Lynda Grace ... 436
Depaulo, Vivian ... 436
Derrickson, Vivian M. ... 390
Devido, Gregory James ... 412
DeVries, James B., Jr. ... 351
DeWitt, James ... 436
Dicamilo, Lewis G. ... 360
Dickens, James Robert ... 360
Dickens, Judy Ann ... 390
Dickens, Jo Ann ... 436
Dickens, Mary Glenn ... 437
Dickens, Wm. Irvin, II ... 390
Dickerman, Kathleen A. ... 412
Dickerson, Lyman B. ... 361
Dicks, Roy Clark ... 437
Dilda, Robert Henry ... 412
Diefenbach, Jared R. ... 437
Dillard, Kenneth Wayne ... 390
Dill, Samuel Moore ... 412
Dillard, John T., Jr. ... 437
Dillon, Craig Edward ... 437
Dineen, Evelyn P. ... 412
Dinert, Michael James ... 390
Ditmars, John Michael ... 437
Duguid, William H. ... 437
Duvick, Harriet B. ... 437
Dixon, Calvert R., Jr. ... 412
Dixon, Mary Maxine ... 412
Dobson, Wm. Roy ... 412
Dobson, William Louis ... 437
Dobson, Earl Russell ... 437
Dobson, Sharon Lee ... 437
Dodd, William C. ... 390
Dodd, Linda Elaine ... 390
Dodd, Claude Bole ... 361
Doggett, Carol Ann ... 412
Doherty, Gerald M. ... 361
Dolan, Margaret F. ... 437
Domaratzky, Sylvia M. ... 437
Donald, Fred Edward ... 437
Donnell, Constance A. ... 437
Donohoe, Marion Ruth ... 437
Donohoe, Paul J. ... 361
Dorman, Larry W. ... 412
Dorsey, David M. ... 437
Dorsey, Mary Barbara ... 361
Dorsey, Neil Edward ... 351
Doss, Carolyn E. ... 437
Dotson, Thomas Y. ... 437
Doty, Frank S., Jr. ... 361
Dough, Wm. Marcel ... 412
Dougherty, John Frank ... 412
Dove, James Leon ... 390
Dowdy, Audrey V. ... 370
Dowdy, Betty Lou ... 361
Downing, Mary Louise ... 437
Downing, Barbara D. ... 437
Doyle, Donna K. ... 437
Dozier, Agnes Fey ... 412
Drake, Charles E. ... 437
Drake, Nancy J. ... 361
Drake, Roger W., Jr. ... 361
Draper, Brenda G. ... 412
Draughon, Vivian G. ... 437
Dressel, Barry Lee ... 437
Driver, Charles M., Jr. ... 390
Drum, Loy Steven ... 437
Drost, Paula E. ... 412
Dryden, Wm. Conant ... 412
Drey, Barbara L. ... 412
Dreyfus, Susan Gay ... 412
Dudley, Charles David ... 361

D



"I won't step on the ground until you hold it steady."



Caution, artist at work.

Dudley, Dennis Allen	361
Dudley, Frank Paul	437
Dudley, James Elliott	437
Dudley, Jane Willis	361
Dudley, Jeff Franklin	437
Dudley, Judy Lavinia	412
Dudley, Ralph Edward	437
Dudley, Virginia V.	361
Dudly, William L.	412
Dufford, Thomas F.	437
Duggins, Helen L.	437
Duke, Ann Marie	437
Duke, John Thurston	412
Dunaway, Margo Diane	437
Dunbar, James K.	361
Dunson, Ernie Anne	412
Duncan, Diana Wright	413
Duncan, Robert T., Jr.	361
Duncan, Wanda Jane	361
Dunkley, Mary L.	437
Dunn, Charles Funky	391
Dunn, Eva Elaine	361
Dunn, Jennie Sue	391
Dunn, Judith Ann	437
Dunn, Linda Louise	391
Dupree, Glenda Gail	437
Dupree, Myra Jane	413
Durant, David Henry	361
Durham, Evelyn D.	437
Durham, Hilda Gray	413
Durham, James Edward	437
Durr, George W., Jr.	413
Duval, John Cameron	437
Dwiggins, Bobby E.	437
Dyer, Gary Kent	413
—E—	
Eagles, Elizabeth Rosemary	351
Eagles, Roberta Sue	351
Earl, Charles Louis	437
Eary, Phyllis Lane	437
Earnhardt, Linda K.	391
Eaton, Alana Jo	437
Eaton, Brenda Carol	361
Eaton, Gene Lee	437
Eaton, Linda Kaye	437
Eaton, Thomas E.	391
Estep, Elizabeth S.	437
Estes, Audrey Page	413
Erwin, Eldred Howard	437
Eves, Sandra Alice	437
Ebert, Donna McNeill	413
Ebron, James Lee, Jr.	361
Edeken, David Butt	391
Edgerton, Carol Faye	391
Edwards, Alan W.	437
Edwards, Alice Patton	361
Edwards, Audrey Page	413
Edwards, Brenda Ellen	391
Edwards, Carl Allen	413
Edwards, Carolyn M.	413
Edwards, Diana Weidon	391
Edwards, Elmo Thomas	391
Edwards, Glenda A.	391

Evans, Donald E.	413
Evans, Joan Dell	438
Evans, Judith Waller	438
Evans, Kenneth W.	438
Evans, Nancy Elizabeth	413
Evans, Patricia Nell	391
Evans, Patsy Gibson	413
Evans, Paula Gail	438
Evans, Susan Ward	391
Evans, Thomas Lloyd	351
Eveland, Frances Ann	438
Everett, Harry C.	438
Everett, James H., Jr.	362
Everett, James H.	438
Everett, Jane E.	413
Everett, Janet Ann	438
Everett, William R., Jr.	413
—F—	
Fair, William B.	438
Faircloth, Julianne	438
Fairless, Brenda R.	391
Fairrington, C. Jane	362
Fales, Franklin Todd	351
Fann, Sandra L.	392
Fann, Jarvis Cooper	438
Fann, Sheila D.	413
Fargus, Jeanne E.	362
Farell, E. J.	413
Farinboth, Doaothy G.	438
Farless, Ruben R.	438
Farmer, Frank D., Jr.	362
Farmer, Janet L.	438
Farmer, Mary Tyler	413
Farmer, Roland, Jr.	392
Farris, Claudette C.	362
Farell, Donald J.	413
Farris, Michael D.	438
Farthing, Michele P.	392
Faulkner, Alice Marie	413
Fear, Virgil Miles	438
Feldeman, Wm. Kent	392
Fegan, Harold James	437
Feher, David Ernest	438
Felton, Albert P.	362
Fennell, Gary L.	438
Fennell, Mary M.	392
Fennell, Richard A.	438
Fennessy, Patricia L.	438
Ferguson, Danny T.	413
Ferguson, Gerald Ray	438
Ferguson, Michael Lee	438
Ferguson, Scott C.	438
Ferrell, Dennis F.	392
Ferguson, P. P.	438
Ferrieuqel, Judith A.	438
Fishes, Charles R.	362
Finch, Charlie C.	392
Finch, Daniel Rodney	438
Finch, Ralph Alfred	438
Fine, Daniel E.	413
Finegan, Lawrence E.	438
Finman, Edward D.	392
Fin, Ronald Walton	362
Fisher, Betty Joanne	392
Fisher, Chris Mitchell	438
Fisher, Cynthia	392
Fisher, Dolores Ann	438
Fisher, Douglas	362
Fisher, Larry Edward	438
Fitzgerald, Douglas H.	392
Fitzgerald, John D.	438
Flanagan, Judith G.	438
Fleming, Dennis Byron	413
Fleming, James I., Jr.	438
Fleming, Ruth Ellen	438
Fletcher, James C.	413
Flores, John Wright	438
Flowe, Rebecca Kay	413
Flowers, Avilyn D.	362
Flowers, Peggy Ann	413
Flowers, Sandra H.	438
Floyd, Mary Jean	392
Floyd, Donald	438
Floyd, Carrie Dawn	438
Fogleman, Floyd M.	392
Fogelman, Harold Lee	438
Fooks, Yvonne Kay	392
Foos, Gail Elizabeth	362
Forbes, Amanda Pearl	438
Forbes, Ida Lonnie	413
Forbes, Judith L.	362
Forbes, Patricia Jean	413
Forbes, Wm. Smith	413
Ford, Anna Ann	392
Fordeman, Judith A.	413
Fordash, Steven R.	413

Fornes, Jo Ella	438
Forrest, Cheryl Dean	438
Forrest, Haywood E., Jr.	413
Forrest, Kay Irene	392
Forrest, Louis P.	438
Forrester, Vance P., Jr.	438
—G—	
Forsythe, Frederick C.	439
Foskey, Judy E.	439
Foss, Karla Lee	362
Foster, D. Maite	363
Foster, D. Jane Eliz.	439
Foster, Evelyn R.	363
Foster, Francis J., Jr.	439
Foster, James B.	413
Foster, Richard Wayne	413
Foster, Sally Ann	363
Foster, Sandra Jo	439
Foster, Stephen C.	413
Foster, Susan Carol	413
Fontaine, E. Maurice	363
Foonster, Shirley Lynn	413
Foushee, Sylvia G.	439
Foust, Bonnie Leigh	439
Fowl, Robert A.	392
Fowler, Eleanor	314
Fowler, Vicki Jo	414
Fowlkes, James Selby	439
Fowlkes, Judith Ann	439
Fox, Minnie Sue	414
Fox, Patricia Jean	414
Fox, Margaret Abbey	439
Fracher, Gretchen A.	392
Franchouser, David G.	363
Franklin, Ben H., III	363
Franklin, Benjamin N.	439
Franklin, Dana Lynne	414
Franklin, James T.	392
Franklin, Joanna C.	439
Franklin, Joseph W., Jr.	392
Franklin, Pender L., Jr.	439
Franklin, Shirley Lee	439
Franks, Dana Wiley	439
Franks, Donald Ray	392
Franks, Linda Dianne	439
Fraser, Lee C.	414
Frazier, David Camden	392
Frazier, William, III	439
Freeman, Catherine A.	392
Freeman, Gary Alan	439
Freeman, Lala Dianne	414
Freeman, Sheila Lynn	414
Freeman, William C.	439
Freshcorn, Jennifer L.	439
Fridley, Claude R.	392
Friedrichs, Ernest W.	439
Frin, Ivey Jean	392
Frohman, Shirley Ann	414
Frye, Donald G.	392
Frye, Francis T.	439
Frye, Michael Way	439
Fulbright, Donald R.	439
Fulbright, Janet E.	439
Fulghum, Nancy Gray	414
Fulk, Nancy Carol	439
Fultenkamp, Barbara J.	439
Fuller, John Mason	363
Fuller, Judy Gold	363
Fullerton, Martha S.	363

Fulton, Norma J.	414
Fussell, Linda C.	392
—G—	
Gabard, Billie Gay	414
Gabel, L.	414
Gainey, Glenda Vivian	363
Gainey, Granville, Jr.	363
Gainey, William K.	439
Galantis, Koulla J.	439
Gallman, Vicki Marie	439
Galloway, James M.	439
Galloway, Patricia L.	363
Galup, Mary Del	439
Gambino, Paul Richard	439
Gambli, Anna Virginia	414
Gammom, Flora M.	414
Gammom, Robert W., Jr.	439
Garbett, Earl W., Jr.	392
Gard, Betty Worth	414
Gardner, Charles Dana	439
Gardner, Clyde Brooks	363
Gardner, Judith E.	439
Gardner, Peggy A.	439
Gardner, Thomas M.	363
Gardner, Vivian Alyce	414
Garkins, Richard J.	439
Garner, Barbara V.	392
Garner, Jerry Wayne	414
Garner, Lula Kay	414
Garner, Priscilla Jo	363
Garner, Sandra Hardy	363
Garrard, Anne Cooper	392
Garrett, Wyneth D.	439
Garrett, James E.	439
Garrett, John William	439
Garrett, Linda Joyce	439
Garrett, Sandra Faye	414
Garrison, Barry W.	439
Garrison, Judith A. T.	363
Garwood, Mary Ellen	439
Gaskin, Stephen G.	439
Gaskill, Mary Ella	363
Gaskins, James E., Jr.	414
Gaskins, Mary Sue	363
Gaston, Robert L.	439
Gates, Nancy E.	438
Gatling, Frank P.	392
Gauldin, Danny M.	439
Gee, John Franklin	439
Genry, Mary Ann	392
Genzard, Leslie J.	439
Gerard, Jackie Ann	439
Gerlach, Marie Helen	439
Gerzinger, Laurel D.	439
Getzinger, Clarence L.	439
Gheron, Lance D.	363
Gibbs, Mary Jane	439
Gibson, Carol Ann	439
Gibson, Herbert W.	439
Gibson, Nancy Jo	392
Giddings, Barry M.	392
Gifford, Richard O.	392
Gilbert, Brenda J.	439

The new ten-story dormitory for women rises above the trees at the western edge of the campus.

Giles, Beverly Jo ... 439
 Giles, Beverly Wood ... 439
 Giles, Bonnie Lynn ... 363
 Giles, Woodson Doyle ... 411
 Gilger, Mary Maude ... 440
 Gill, Frank Corson ... 363
 Gill, Helen Edwina ... 440
 Gilliland, Thomas B. ... 440
 Gilliam, Anne S. ... 392
 Gillis, William J. ... 392
 Gilman, Alfred R. ... 363
 Gilmore, Kay M. ... 440
 Gipson, Paul Leon ... 440
 Girvin, Ethel Carr ... 414
 Glasgow, Jane C. ... 421
 Glass, James D. ... 440
 Glass, Jennings C. ... 440
 Glass, Milton A., Jr. ... 444
 Glass, Peggy Iola ... 440
 Glass, Linda Ann ... 392
 Gleason, Mary Judith ... 363
 Glisson, Lawrence M. ... 351
 Glover, Donna Irene ... 414
 Glover, Julia Douglas ... 414
 Glover, Mary Eliza ... 363
 Glover, Richard A. ... 440
 Gnaou, Margaret E. ... 440
 Godfrey, Edward E., Jr. ... 392
 Godfrey, Horace David ... 411
 Godfrey, James E. ... 411
 Godfrey, Sarah Ann ... 414
 Godwin, Rose Marie ... 414
 Godwin, Ruby Gwen ... 440
 Goforth, Ronnie Lynn ... 392
 Goings, Jennie Sue ... 414
 Goins, Alan Richard ... 440
 Goins, Frank Sloan ... 440
 Goins, Fred T., Jr. ... 414
 Goins, Ralph Michael ... 363
 Goins, Sherry Gail ... 392
 Goldfarb, Martin J. ... 414
 Golding, Dianne ... 414
 Goldston, Mildred Ann ... 414
 Gooden, Patricia Anne ... 414
 Gooden, Robert Alan ... 363
 Gooden, Wilbur Arthur ... 414
 Gooding, Eva May ... 392
 Goodman, Brenda Lou ... 440
 Goodman, Joyce Ann ... 440
 Goodman, Nancy B. ... 414
 Goodman, Robert Arden ... 392
 Goodnight, Larry M. ... 363
 Goodwin, Betty Jo ... 363
 Goodwin, Judith Gail ... 414
 Gordon, Brooke D. ... 440
 Gore, John Soden, Jr. ... 440
 Gorham, Virginia Lee ... 414
 Gorham, Joan Renee ... 440
 Gorham, Stephen D. ... 440
 Gotschall, Virginia ... 414
 Gould, Lindsey M. ... 392
 Grabowski, Michael K. ... 440
 Grady, Lela F. Smith ... 363
 Grady, Phyllis Marie ... 440
 Graef, Linda P. ... 440
 Graham, Gary C. ... 393
 Graham, Gay Frances ... 363
 Graham, Robert F., Jr. ... 440
 Grant, Joan C. Grady ... 440

Hall, Robert Lawrence ... 415
 Hall, Sally Hayden ... 440
 Hall, Sheila Rae ... 441
 Hall, Stephen J. ... 415
 Hall, Thelma Eugenia ... 415
 Hall, Thelma Kay ... 393
 Hall, Vivian Gail ... 441
 Halliburton, Jean L. ... 415
 Hallman, Carol Ann ... 441
 Ham, Carol Elizabeth ... 441
 Hambrick, Dianne ... 415
 Hamilton, Charles E. ... 441
 Hamilton, James E., Jr. ... 441
 Hamilton, Judith Gwen ... 441
 Hamilton, Mary Louisa ... 441
 Hamilton, Virginia L. ... 441
 Hammon, Louis Michael ... 441
 Hamon, Rodney Gene ... 441
 Hancock, Clara Jean ... 393
 Hancock, Sandra Lee ... 415
 Hancock, Clarence T. ... 441
 Handon, James Henry ... 351
 Handy, Margaret H. ... 364
 Hanks, John Charles ... 393
 Hansen, Karen Ella ... 441
 Hanner, David C. ... 415
 Hansen, Wallace J., Jr. ... 393
 Hanson, Carole C. ... 405
 Harbin, Veda Elaine ... 441
 Harbuck, Paul John ... 441
 Harbin, Daniel Ed. ... 441
 Hardee, Howard Eugene ... 393
 Hardee, Margaret Dean ... 415
 Hardee, Martha C. ... 364
 Hardee, Patricia Ann ... 441
 Hardee, Roger Burney ... 393
 Hardee, William C. ... 441
 Hardesty, Jerry T. ... 441
 Hardesty, Wanda D. ... 441
 Hardison, Clifton Lee ... 393
 Harrison, John B., Jr. ... 441
 Hardy, Barbara Ann ... 364
 Hardy, Donna Blanche ... 415
 Hardy, Harvey J., Jr. ... 441
 Hardy, Herman Arthur ... 415
 Hardy, Mary Evelyn ... 364
 Hays, James Duane ... 441
 Hargett, Linda Jane ... 441
 Harman, Douglas Reed ... 441
 Harmon, Gerald K. ... 415
 Harmon, Joan Patricia ... 363
 Harmon, Susan Youell ... 393
 Harmon, William K. ... 393
 Harpe, Henry Clifton ... 363
 Harper, Joe John, Jr. ... 441
 Harper, Nancy E. ... 441
 Harper, Victoria P. ... 441
 Harrell, Abbie Kay ... 441
 Harrell, Addie G. ... 441
 Harrell, Barbara Jean ... 363
 Harrell, Bettne M. ... 415
 Harrell, Clifton F. ... 363
 Harrell, Joe M. ... 441
 Harrell, Sandra Ann ... 441
 Harrelson, Rita P., Jr. ... 441
 Harriott, George W., Jr. ... 365
 Harrigan, Lisbeth E. ... 441
 Harrington, James, Jr. ... 393
 Harrington, Sylvia A. ... 441
 Harris, Aleta Dell ... 393
 Harris, Janice Ewing ... 415
 Harris, Anita Belmont ... 441
 Harris, Becky Sue ... 441
 Harris, Carlton W. ... 394
 Harris, Charles M. ... 394
 Harris, Dolores R. ... 394
 Harris, Glenn Wm. ... 415
 Harris, Harry M. ... 441
 Harris, James Michael ... 365
 Harris, Janice Ewing ... 415
 Harris, John Barren ... 415
 Harris, John Franklin ... 415
 Harris, John H., III ... 365
 Harris, Kenneth ... 394
 Harris, Keyma Donald ... 441
 Harris, Margaret E. ... 441
 Harris, Marjorie Lynn ... 441
 Harris, Martha T. ... 415
 Harris, Melody Ann ... 441
 Harris, Rachel Carol ... 441
 Harris, Raymond A., III ... 441
 Harris, Robert James ... 415
 Harris, Roy Edward ... 441
 Harris, Shelia Rae ... 365
 Harris, Shelley Sue ... 394
 Harris, Wanda Sue ... 415
 Harrison, Albert K. ... 351
 Harrison, Chester F. ... 365
 Harrison, Clifton O. ... 365
 Harrison, Dorothy C. T. ... 415
 Harrison, Elizabeth G. ... 365

Harrison, Robert W. ... 441
 Harrison, Robert B., Jr. ... 394
 Harrison, Robert E. ... 415
 Harrison, Robert E. ... 415
 Harrison, Sandra Kay ... 390
 Harrison, Ted Onell ... 365
 Harris, Judy Celene ... 415
 Harsch, Henry ... 351
 Hartley, Fay Dina ... 441
 Harting, Maxine Dee ... 441
 Harwood, Frances D. ... 441
 Harwood, James ... 365
 Harwood, Stanley K. ... 441
 Haskett, George C. ... 394
 Haskins, Charles A. ... 415
 Haskins, Richard D. ... 394
 Hassell, Nancy Lee ... 365
 Hatcher, Clyde F. ... 441
 Hatcher, Sandra ... 441
 Hays, Nancy E. ... 441
 Hatley, Delores Ann ... 442
 Hatley, Ellen E. ... 365
 Hawkes, Barbara Fay ... 442
 Hawkins, Danny Edward ... 442
 Hawkins, John Oscar ... 394
 Hawkins, John Richard ... 442
 Hawkins, William T. ... 442
 Hawks, Nancy Mortman ... 442
 Hawley, Jesse James ... 415
 Haworth, Glenn Robin ... 442
 Hayes, Joseph Carl ... 365
 Hayes, Linda Anne ... 442
 Hayes, Janet M. ... 365
 Hayes, Sandy S. ... 415
 Haynes, Mary Evelyn ... 442
 Hayworth, Charlotte S. ... 394
 Hayworth, Marion G. ... 442
 Heald, Janet M. ... 365
 Heath, Bessie R. ... 365
 Heath, Charles L. ... 442
 Heath, Cynthia Marie ... 442
 Heath, Linda Ann ... 394
 Heaver, Daniel Lee ... 442
 Heckman, George H., II ... 442
 Hedgecock, Elizabeth ... 394
 Hedgecock, Richard T. ... 394
 Hedgepeth, Detra Sue ... 415
 Hedman, Shirley Ruth ... 365
 Heiden, Carol Ann ... 415
 Heffner, Bain L., Jr. ... 442
 Heighon, Dianne E. ... 442
 Heighon, Suzanne H. ... 442
 Heiskinen, Barbara E. ... 442
 Helms, Carolyn Diane ... 442
 Helms, Charles R. ... 442
 Helms, Jane Alexander ... 394
 Helms, Michael Dale ... 442
 Helms, Mildred Eloise ... 415
 Helms, Nancy Agnes ... 365
 Helms, Randolph M. ... 442
 Helms, Terry Wayne ... 415
 Hemphill, Emily E. ... 442
 Henderson, Claude A. ... 442
 Henderson, Daniel ... 442
 Henderson, Margaret A. ... 442

Henderson, Wilma Jean ... 394
 Hendley, Jerry B. ... 415
 Hendricks, Marjory J. ... 415
 Hendrix, Judy Gail ... 394
 Henry, Jane Evelyn ... 442
 Henry, Martha Buckman ... 415
 Henry, Sandra Lee ... 415
 Henry, Sara Virginia ... 394
 Hensley, Sara Frances ... 442
 Henry, Larry M. ... 415
 Hepler, Shirley Ann ... 415
 Herring, Pernelia C. ... 415
 Herring, Charles W. ... 402
 Henry, Larry M. ... 415
 Herman, Richard T. ... 442
 Herndon, Sherion Lou ... 442
 Herndon, Sidney M. ... 394
 Herring, Barbara S. ... 415
 Herring, Charles M. ... 415
 Herring, Joyce C. ... 365
 Herring, Richard H. ... 365
 Herring, Vero Eliz. ... 394
 Hersh, Paul Warren ... 365
 Hesketh, Mary Jean ... 442
 Hester, Brenda Viola ... 442
 Hester, Celeste ... 442
 Heston, Gerald Wayne ... 442
 Hewett, Michael Alan ... 442
 Hewett, Julia K. ... 442
 Hewett, Leslie W., Jr. ... 415
 Hickey, Thomas D. ... 394
 Hickey, Thomas W. M. ... 415
 Hickok, Katherine B. ... 415
 Hicks, David Louis ... 394
 Hicks, Judith Lee ... 394
 Hicks, Nancy Gail ... 394
 Hicks, Teresa Diane ... 442
 Higgins, Ronald E. ... 415
 Higgins, Paula Ann ... 442
 Hightower, Erwin A. ... 442
 Hightower, Sylvia A. ... 415
 Hignite, Baron Guy ... 442
 Hignite, Ronald E. ... 394
 Hill, Agnes Carrietta ... 442
 Hill, Bruce Cordell ... 394
 Hill, Donna Jean ... 365
 Hill, Emma Susan ... 442
 Hill, Joan Gail ... 365
 Hill, Linda Mae ... 415
 Hill, Michael Thomas ... 415
 Hill, Phyllis V. ... 442
 Hill, Ronald V. ... 442
 Hill, Willard Byron ... 442
 Hilliard, Carolyn S. ... 394
 Hillman, Joseph T., II ... 415
 Hills, Jane Francis ... 415
 Hill, John Stanley ... 442
 Hinds, Pamela Jane ... 442
 Hinnant, Brenda Sue ... 415
 Hinson, Doris E. ... 442
 Hinson, Gerald Thomas ... 442
 Hinson, Gerry Lynn ... 442
 Hinson, Susan ... 442
 Hinson, Teresa Jane ... 442
 Hinson, Walter Le, Jr. ... 442
 Hinton, Delores ... 415
 Hinton, Jackie Marie ... 415
 Hinton, Jane Winnette ... 415
 Hinton, Judy Lynn ... 415



Those maintenance guys will do anything for a laugh.

two D's. I'd drown myself if it weren't so cold."



You meet the nicest Hondas waiting on a people.

Hinton, Yvonne J. . . . 415
 Hitchcock, Janice B. . . . 415
 Hjortsvang, Carleen E. . . . 443
 Hoard, Jennifer L. . . . 415
 Hobbs, Ada Belle . . . 366
 Hobbs, Jocelyn R. . . . 394
 Hogbood, Ellis Wayne . . . 366
 Hogbood, Rebecca S. . . . 394
 Hockett, Douglas W. . . . 443
 Hodges, Betsy Lee . . . 443
 Hodge, Alice Anne . . . 443
 Hodge, Henry H. . . . 443
 Hodge, Ruth Ann . . . 443
 Hodges, Daniel . . . 443
 Hodges, Diana Latham . . . 394
 Hodges, Nathaniel J. . . . 443
 Hodgson, Hilda Sue . . . 415
 Hoell, Henry W., Jr. . . . 366
 Hoell, Judy Lane . . . 443
 Hoerter, John C. . . . 366
 Hoffmann, Christina K. . . . 394
 Hoffman, Nancy Jane . . . 443
 Hofter, Bernice R. . . . 415
 Hohe, Calvin Vignit . . . 366
 Hogg, Donald Goulay . . . 413
 Hogg, Oakley W., Jr. . . . 394
 Hoggatt, James Alton . . . 366
 Hoie, Jim . . . 394
 Holcomb, Clifton, III . . . 443
 Holden, Belinda Gail . . . 443
 Holland, Dwayne E. . . . 443
 Holland, Frances J. . . . 415
 Holland, Steven Paul . . . 416
 Holland, Timothy Dale . . . 443
 Holliday, Harold E., Jr. . . . 443
 Holliday, Mylinda Kay . . . 443
 Holliday, Nancy G. . . . 443
 Holliman, Janet Marie . . . 443
 Hollingsworth, Jerry . . . 366
 Hollingsworth, Susan . . . 366
 Holloway, Allen J., Jr. . . . 366
 Hollowell, Brenda F. B. . . . 394
 Hollowell, Gloria Ann . . . 394
 Holtzlin, Stephanie . . . 443
 Holtzlin, Dorothy L. . . . 366
 Holshouser, Eugene O. . . . 366
 Holson, Joseph F., Jr. . . . 394
 Holster, Susan E. . . . 443
 Holt, Cynthia Anne . . . 443
 Holt, Doris Eastlene . . . 366
 Holt, Edwin F. . . . 394
 Holt, Lydia Diane . . . 443
 Holt, Dennis Bruce . . . 366
 Homeyer, Samuel T. . . . 394
 Honaker, William F. . . . 416
 Honeycutt, Carol Ann . . . 394
 Honeycutt, Sr. G., Jr. . . . 443
 Honner, Diana Ellen . . . 443
 Hood, Linda Ann . . . 443
 Hoogendorn, Wm. Peter . . . 443
 Hook, Marilyn S. . . . 443
 Hooker, Lydia Lee . . . 416
 Hooks, Dasie Ellen . . . 443
 Hooks, Harold T. . . . 443
 Hooks, Judith Onaida . . . 366
 Hooker, Diana Ellen . . . 443
 Hope, David Phillip . . . 443
 Hopkins, Allan Louis . . . 443

Hunter, Frances W. . . . 443
 Hunter, Mary Beth . . . 444
 Hurley, Kathleen R. . . . 395
 Hussey, Darcy Anne . . . 395
 Hussey, Dorothy Anne . . . 395
 Hutzler, Gale Sophie . . . 367
 Flux, Albert R., Jr. . . . 395
 Huxford, Maribee Gwen . . . 416
 Hyle, Roy Alton . . . 351

I

Iacona, Charles J. . . . 416
 Iley, Carrie Emma . . . 395
 Imray, Barbara Clare . . . 444
 Ingle, Angeline R. . . . 416
 Ingold, Ray Van . . . 367
 Ingram, Elton Elvita . . . 444
 Ippock, Ina Faye . . . 395
 Ippock, Julia A. Willis . . . 395
 Ippock, Linda Faye . . . 367
 Ippock, Peggy Earle . . . 395
 Irons, Coy . . . 444
 Irvin, James Ronald . . . 444
 Irvin, Nancy Elizabeth . . . 395
 Israel, Mary Krause . . . 367
 Ivry, Frances Kay . . . 444
 Ivry, Linda Eileen . . . 444

J

Jackson, Carolyn R. . . . 444
 Jackson, Earl C., Jr. . . . 367
 Jackson, Emma Jean . . . 444
 Jackson, Floyd Austin . . . 395
 Jackson, Gloria Jean . . . 395
 Jackson, Henry Bruce . . . 367
 Jackson, Jane Blanche . . . 444
 Jackson, Janis Rae . . . 444
 Jackson, John K., Jr. . . . 444
 Jackson, Katherine D. . . . 444
 Jackson, Linda Anne . . . 416
 Jackson, Mack Douglas . . . 395
 Jackson, Mary Donna M. . . . 395
 Jackson, Mary Franks . . . 395
 Jackson, Rebecca Ann . . . 367
 Jackson, Rickie Irene . . . 444
 Jackson, Shirley Fay . . . 395
 Jackson, Virginia E. . . . 395
 Jacob, Walter M. . . . 367
 Jacobs, Betty Eudora . . . 416
 Jacobs, Sylvia Ann . . . 444
 Jaffe, Allen . . . 416
 Jakeman, George . . . 367
 James, Carolyn Ann . . . 444
 James, Cherie Frances . . . 444
 James, Lawrence A. . . . 395
 James, Nancy Elizabeth . . . 416
 James, Peggy Barfield . . . 367
 James, Margaret Lee . . . 395
 Jarman, Cecil Thomas . . . 367
 Jarman, Eleanor F. . . . 416
 Jarvis, Ollie Renn . . . 367
 Jayro, Donald W. . . . 416
 Jeffrey, Susan Grace . . . 444
 Jeffries, Charlene M. . . . 416
 Jeffries, John S. . . . 444
 Jeffries, Paula C. . . . 444
 Jenkins, Alberta . . . 395
 Jenkins, Charles R. . . . 367
 Jenkins, Harry Edward . . . 444
 Jennings, Martha J. . . . 444
 Jenkins, Peggy Ann . . . 395
 Jenkins, William T. . . . 444
 Jennings, Steve Walter . . . 416
 Jennings, Edward W., Jr. . . . 367
 Jennings, Howard D., Jr. . . . 367
 Jennings, Irving T., Jr. . . . 444
 Jennings, James A. . . . 367
 Jennings, Martha J. . . . 444
 Jennings, Linda Sue . . . 367
 Jennette, Brenda C. . . . 416
 Jeffries, Linda E. . . . 444
 Jennings, Martha Ann . . . 444
 Jernigan, Maryland L. . . . 416
 Jessup, Fay Elizabeth . . . 444
 Jessup, Janet Elaine . . . 444
 Jett, Margaret T. . . . 416
 Johnson, Lois Jean . . . 416
 Johnson, Alma Ruth . . . 444
 Johnson, Andrea P. . . . 367
 Johnson, Bonnie E. . . . 367
 Johnson, Bruce David . . . 444
 Johnson, Catherine A. . . . 444
 Johnson, Catherine A. . . . 395
 Johnson, Catherine L. . . . 416
 Johnson, Charles . . . 367
 Johnson, Curtis W. . . . 444

Johnson, Cynthia D. . . . 444
 Johnson, Cynthia Gail . . . 444
 Johnson, Ernest F., Jr. . . . 395
 Johnson, Frances Kay . . . 395
 Johnson, Harry Taylor . . . 444
 Johnson, Helen C. . . . 444
 Johnson, Jack William . . . 444
 Johnson, James C. . . . 416
 Johnson, Janice Kaye . . . 444
 Johnson, Janice Rose . . . 416
 Johnson, Janie L. . . . 395
 Johnson, Jeanne . . . 395
 Johnson, Jeanne . . . 395
 Johnson, Jeanne Carr . . . 367
 Johnson, Joel Keith . . . 367
 Johnson, Joseph Wm. . . . 416
 Johnson, Judith Joyce . . . 368
 Johnson, Judy Lynn . . . 368
 Johnson, Lloyd M. . . . 368
 Johnson, Mary L. . . . 395
 Johnson, Mary Royton . . . 395
 Johnson, Melton . . . 351
 Johnson, Michael J. . . . 444
 Johnson, Nancy B. . . . 368
 Johnson, Richard . . . 444
 Johnson, Sharon L. . . . 416
 Johnson, Shirley F. . . . 444
 Johnson, Shirley L. . . . 395
 Johnson, Susan . . . 444
 Johnson, Terry Roger . . . 444
 Johnson, Thelma S. . . . 368
 Johnson, Trudy Ann . . . 444
 Johnson, William A. . . . 416
 Johnson, William Wood, Jr. . . . 368

K

Johnston, Carley B. . . . 444
 Johnston, Clifton E. . . . 444
 Johnston, Frank B. . . . 368
 Johnston, Julie G. . . . 416
 Johnston, Lollie M. . . . 444
 Johnston, Robert Burton . . . 368
 Johnston, Wm. Morton . . . 395
 Jolly, Betty K. . . . 416
 Jones, Alice Faye . . . 368
 Jones, Barry Ray . . . 444
 Jones, Bette T. . . . 416
 Jones, Beverly D. . . . 395
 Jones, Bonnie Sue . . . 368
 Jones, Brenda Jean . . . 444
 Jones, Carol Ellen . . . 444
 Jones, Carolyn Rose . . . 395
 Jones, Ceresy K. . . . 416
 Jones, Cora Dianne . . . 416
 Jones, David Edmond . . . 416
 Jones, David . . . 444
 Jones, David Jay, Jr. . . . 368
 Jones, Donald Gray . . . 416
 Jones, Elneta McDuffy . . . 368
 Jones, Emmett Parker . . . 368
 Jones, Eva Carol . . . 416
 Jones, Evelyn Blake . . . 395
 Jones, Harold A., Jr. . . . 368
 Jones, James Earl . . . 396
 Jones, Jane Amanda . . . 368
 Jones, John Tucker . . . 444
 Jones, Kathryn Lee . . . 444
 Jones, Kay Frances . . . 396
 Jones, Larry Ralph . . . 396
 Jones, Laurie Anne . . . 416
 Jones, Linda Gray . . . 416
 Jones, Linda Lee . . . 416
 Jones, Linda Ruth . . . 444
 Jones, Linda Theresa . . . 368
 Jones, Lindsay E. . . . 416
 Jones, Louis M., Jr. . . . 444
 Jones, Lynn L. . . . 444
 Jones, Lynne Hope . . . 416
 Jones, Mary Lynn . . . 416
 Jones, Michael D. . . . 416
 Jones, Millard Brent . . . 416
 Jones, Miriam Alice . . . 368
 Jones, Mona Berniece . . . 417
 Jones, Patricia Anne . . . 368
 Jones, Peggy . . . 396
 Jones, Rudy Michael . . . 445
 Jones, Sandra Joyce . . . 445
 Jones, Sara Janet . . . 417
 Jones, Sue Kathryn . . . 445
 Jones, Sue Tallman . . . 396
 Jones, Theodore D. . . . 445
 Jones, William S. . . . 445
 Jordan, Cheryl Lynn . . . 445
 Jordan, Jack Norman . . . 368
 Jordan, Joyce Marie . . . 368
 Jordan, Larry Dale . . . 368
 Jordan, Larry Mack . . . 396
 Jordan, William H., Jr. . . . 445
 Jorgensen, Janis . . . 445
 Joseph, Robert A., II . . . 445
 Joshi, Linda Deborah . . . 368
 Joyce, Sylvia E. . . . 445
 Joyner, Anne Hardee . . . 396
 Joyner, Carolyn S. . . . 396
 Joyner, David Charles . . . 368
 Joyner, Doris Jean . . . 417
 Joyner, Dorothy Ann . . . 417
 Joyner, Ethel C. . . . 415
 Joyner, Ellen Gail . . . 417
 Joyner, George M. . . . 415

Joyner, Jane Long . . . 417
 Joyner, Judith Ann . . . 368
 Joyner, Judith Ann . . . 417
 Joyner, Margaret . . . 368
 Joyner, Margaret L. . . . 396
 Joyner, Mary C. . . . 396
 Joyner, Thelma Grace . . . 368
 Joyner, William T. . . . 445
 Judy, Lynn Edward . . . 417
 Judy, Norma Jean . . . 445
 Julian, Carol . . . 445
 Jurey, Richard H. . . . 445

L

Kaitz, Sharon L. . . . 445
 Kakavas, Christopher . . . 445
 Kale, Joan Ella . . . 445
 Kale, Karen Elizabeth . . . 445
 Kalman, Ronald S. . . . 417
 Karpovich, Arthur A. . . . 445
 Karnowski, Ann E. . . . 445
 Katsias, Clara . . . 417
 Kay, Beverly Anne . . . 417
 Kaylor, Robert . . . 368
 Kearney, Mary Kathryn . . . 396
 Keating, Camilla E. . . . 417
 Keel, Mary Martin . . . 369
 Keefe, Rufus . . . 417
 Keen, Brenda Lou . . . 396
 Keen, Jerry M. . . . 445
 Keen, Sandra Carole . . . 445
 Keene, Jessie M. . . . 417
 Keeter, Sidney G., Jr. . . . 417
 Keeter, Ruth Annette . . . 445
 Keever, Judith Ann . . . 417
 Keener, Melinda Lou . . . 445
 Keffer, Jane Portia . . . 369
 Keiber, Robert John . . . 369
 Keith, James Terry . . . 445
 Keith, Phillip Andrew . . . 417
 Kellam, Jo Anne . . . 445
 Keller, Lauren C. . . . 396
 Kelley, Carolyn Sue . . . 369
 Kelley, Frances Ann . . . 396
 Kelley, Christine . . . 445
 Kelly, Jerry . . . 396
 Kelly, Mary Crowder . . . 369
 Kelly, Mary Patricia . . . 445
 Kelly, Paul William . . . 445
 Kelly, Robert J. . . . 445
 Kelly, Robert Jay, Jr. . . . 369
 Kendrick, Nancy L. . . . 445
 Kennedy, Joyce C. . . . 396
 Kennedy, Linda Kay . . . 417
 Kennedy, Olive Faye . . . 445
 Kennedy, Patricia . . . 445
 Kennedy, Peggy Sue . . . 369
 Kennemer, John H., III . . . 445
 Kennenton, Samuel R. . . . 417
 Kent, Carol Ann . . . 445
 Kephley, Jewell E. . . . 445
 Kerley, Nelson Glenn . . . 417
 Kerley, Robert B. . . . 396
 Kerr, Marjorie Ann . . . 396
 Key, Monnie Paulette . . . 369
 Kidd, Harold Junior . . . 445
 Kidd, Ronald Lewis . . . 445
 Kilgus, Mary Martha . . . 445
 Kilgus, James L., Jr. . . . 417
 Killough, Russell L. . . . 445
 Kilpatrick, Halie S. . . . 445
 Kimball, Mary E. . . . 445
 Kimball, James D. . . . 445
 Kimbrell, Carolyn D. . . . 445
 Kinsey, James Robert . . . 396
 Kincaid, Thomas L., Jr. . . . 445
 Kincaid, Mickey Eugene . . . 369
 King, Anne Gayle . . . 445
 King, Ann Louise . . . 417
 King, Carlton W., Jr. . . . 445
 King, Dina L. . . . 445
 King, Janice Louise . . . 445
 King, Nadine Vivian . . . 445
 King, Pamela Michelle . . . 445
 King, Rebecca S. . . . 445
 King, Ronald Hugh . . . 396
 King, Thomas Henry . . . 417
 King, Walter Clyde . . . 396
 King, William B. . . . 445
 Kingree, Richard A. . . . 396
 Kingrey, Harry K., Jr. . . . 445
 Kinlaw, Ellen Edwards . . . 369
 Kinlaw, Linda Pearl . . . 417
 Kinney, Robert Lynde . . . 369
 Kinney, Kenneth Byron . . . 445
 Kinsey, William H. . . . 445
 Kinzie, Michael C. . . . 396
 Kippney, Daniel A. . . . 369
 Kirby, Carol Ray . . . 369
 Kirby, Diane Long . . . 416
 Kirby, Kenneth S. . . . 369

Kichin, William Kent 446
 Kirkland, Judith A. 446
 Kirkland, Thara L. 369
 Kirkman, Robert Lee 396
 Kirkpatrick, Sandra G. 446
 Kirsch, Harry D. 369
 Kiser, Linda Jo 446
 Kitchin, William M., Jr. 446
 Kivett, Barbara B. 396
 Kivett, Herman H., Jr. 446
 Kivett, Pauline Dec 417
 Klaus, Peter Winslow 496
 Klaus, Susan Lynn 396
 Kleinman, Julia-Orel 446
 Kleip, Martha Dawn 417
 Klingman, Charles R. 369
 Klingman, Brenda Lee 396
 Klingman, Sarah Evelyn 369
 Klutz, Brenda Ruth 369
 Klutz, Nancy P. 417
 Klutz, Tanya Lee 446
 Knight, Betty Lou 446
 Knight, Harry P. A. 396
 Knight, Janice Gayle 396
 Knight, Joan A. 417
 Knott, Mary Ann 496
 Knox, Phyllis Tillman 446
 Knox, Thomas Henry 417
 Koehler, Robert Allen 417
 Kogelman, Marilyn D. 396
 Koonec, Louis E. 446
 Koonec, Sue Ellen 396
 Koontz, William J., Jr. 417
 Koorntz, Diane V. A. 417
 Koris, Paul Richard 446
 Korneyag, Kathy Jo 446
 Korneyag, Sarah P. 396
 Kramer, Jeanne Ann 417
 Kramer, Charles G. 446
 Kriz, Patteringer, Tamara A. 396
 Kriz, Peter 369
 Krusa, Elmer Louis, Jr. 396
 Krusa, Ronald Dwight 369
 Kulesza, Anthony W. 446
 Kuzmak, Sandra V. 446

—L—

Lacagnina, Joann M. 396
 Lacey, Joisane T. 446
 Lacey, Kay Michelle 446
 Lacey, Thomanna J. 446
 Ladley, Jane Lear 417
 Ladley, Katherine Anne 369
 Laid, John Thomas 446
 Lambert, Jane A. 446
 Lambeth, Ben Avery 396
 Lamm, Frances Aydell 417
 Lamm, Thomas S., Jr. 417
 Lampley, Ina Kay 369
 Lampshire, Claudia D. 446
 Lancaster, Brenda Kay 417
 Lancaster, Diane S. 396
 Lancaster, Ronald S. 369
 Landacht, Norman L. 369
 Land, Harry Lee, Jr. 446
 Land, Jan Elaine 446
 Landin, Billie Jean 446
 Landin, Eileen Denise 417
 Lands, Gae Lyvane 417
 Landry, Fernand A., Jr. 369
 Lane, Carol Ann 369
 Lane, Elizabeth Ann 417
 Lane, Brandon M. 446
 Lane, Harry Douglas 446
 Lane, Patricia L. 396
 Lane, Rebecca L. 417
 Lane, Richard A. 396
 Lane, Robert Neil, Jr. 396
 Lane, William Ralph, Jr. 417
 Lane, Mary Bivens 369
 Langdon, Charles A. 370
 Langdon, Walter T. 397
 Langley, Frankie E. 417
 Langley, John D., Jr. 446
 Langley, Rebecca Ann 369
 Langley, Roberta Lee 446
 Lanier, Brenda S. 417
 Lanier, Charles S. 446
 Lanier, James D. 446
 Lanier, Peggy Sharon 446
 Lanche, Linda M. 417
 Lanche, Sarah Ellen 417
 Lapp, Margaret Lee 446
 Lapp, Margaret Jane 446
 Larson, Joyce Kerr 370
 Larson, Marguerite J. 370
 Larson, Patricia Ann 417
 Larson, Rebecca D. 446
 Lasley, Margaret Ruth 397
 Laspin, Phyllis A. 446



As soon as we get more money, we will build the other half.

Lassiter, Glenn M. 417
 Lassiter, Nancy Kay 417
 Lassiter, Robert E. 446
 Lassiter, Sandra E. 446
 Lathan, Mary P. 446
 Latham, Scott Kennedy 446
 Latta, Kathryn M. 417
 Laub, Charlie G. 370
 Laughter, Laura Lynn 417
 Laumann, James Thomas 417
 Lavalley, Linda Anne 446
 Lavenduskii, Mary E. 446
 Law, Jerry Dale 417
 Lawing, Robert James 446
 Lawrence, Edward W. 417
 Lawrence, Larry R. 446
 Laws, Brenda Susan 446
 Laws, Nancy Ann 446
 Lawson, Edward Thomas 370
 Lawson, John Benfield 417
 Lawson, Nancy Renn 418
 Lawson, Ted Raymond 397
 Lawson, Willard F. 446
 Leake, Judith Ann 446
 Leary, Laura Marie 370
 Leary, Sandra E. 418
 Leaver, Mary Frances 446
 Leblanc, Jane Hammond 418
 Leblond, Randall P. 418
 Leckie, Marilyn Gail 446
 Lecroy, Floyd Franklin 351
 Leedom, Thomas E. 446
 Lee, Andrea Joyce 418
 Lee, Betty Ann 446
 Lee, Betty Jean 446
 Lee, Billie Diane 418
 Lee, Janet Rose 446
 Lee, Judy Langston 418
 Lee, Julius Doner 397
 Lee, Margaret Ann 397
 Lee, James A. 418
 Lee, Nellie Johanna 418
 Lee, Patricia Ann 446
 Lee, Robert Allen 370
 Lee, Sandra Jo 418
 Lee, Sarah Joyce 418
 Lee, Simcon Ramon, III 397
 Lee, Virginia 417
 Leggett, Carolyn J. 446
 Leggett, Richard C. 370
 Leggett, Virginia C. 370
 Leigh, Harriet Ann 417
 Leigh, Jilcia Anne 446
 Leinbach, Cathy Ann 418
 Lemmons, Sharon Penn 446
 Lentz, Cathy Jean 446
 Leong, Bonnie H. 418
 Leonard, Debra Marie 370
 Leonard, Luther Gary 397
 Leonard, Patricia A. 370
 Leonard, Phillip H. 418
 Leonard, Mary Ellen 397
 Leonard, Rita A. 370
 Leroux, Betty Moore 370
 Lester, Sandra Gayle 370
 Letchworth, Dorothy A. 397
 Letchworth, John W. 370
 Letchworth, Stephen G. 446
 Leitch, Jayne Dion 446
 Levette, Barbara Kay 397
 Levine, Robert, R. 397
 Lewis, Alexander J. 446
 Lewis, Barbara C. 446
 Lewis, Barbara Louise 370
 Lewis, Bonita Dianne 397
 Lewis, Clyde M. 397
 Lewis, Daisy Louise 446
 Lewis, Janice Ann 446
 Lewis, Harvey R. 418
 Lewis, James D., Jr. 397
 Lewis, Jeffrey David 418
 Lewis, Johnnie Cecilia 418
 Lewis, June Carol 446
 Lewis, Lawrence H., Jr. 418
 Lewis, Linda Mae 446
 Lewis, Mary Louise 446
 Lewis, Peggy Ann 370
 Lewis, Sally Dein 397
 Lewis, Sara Constance 418
 Lewis, Sara Lee 446
 Lewis, Sylvia Anne 446
 Lewis, Wm. Eugene 397
 Libby, Susan Elaine 418
 Libby, Benjamin B. 418
 Liles, Deborah C. 447
 Lincoln, Jane Erbach 447
 Lindfelt, Robert Ira 447
 Lindley, William H. 447
 Linerbery, Paul F. 370
 Lingle, Jacquelyn R. 417
 Linker, Patricia C. 418
 Linko, Brenda Sue 447
 Lingg, Ann Kimball 447
 Lippincott, Mary C. 397
 Litchfield, David C. 447

—M—

MacAdams, John M. 371
 Macatomski, Sandra L. 447
 Madagan, James M. 447
 Maddy, John William 447
 Madry, Coza Elizabeth 418
 Magid, Judith Sue 418
 Magri, Wm. Anthony 418
 Mahan, Linda Kay 447
 Mahan, Linda Kay 447
 Mahan, Linda Kay 447
 Mahan, Edith Gayle 447
 Mahon, Patricia Ann 397
 Malinsky, Michael A. 397
 Mallard, Harry C., Jr. 418
 Malya, Elizabeth L. 371
 Malloy, James D., Jr. 371
 Manchester, James D. 447
 Manerchia, Louis N. 447
 Maness, Dorcas R. 447
 Mangum, Roy Michael 447
 Mangum, Rebecca Starr 447
 Mann, Cynthia Susan 447
 Mann, Jody Leigh 447
 Mann, Robert Wayne 371
 Mann, Ruth Ann R. 447
 Mann, William K. 447
 Manning, Carol Lynne 418
 Manning, Frances 447
 Manning, Pamela F. 447
 Manning, William N. 371

Manfield, Carol Ann 447
 Mansour, Margaret M. 371
 Mans, Linda Leone 447
 March, Jacqueline 397
 Margum, Raymond E. 447
 Marone, Lesley Donna 371
 Marks, Billie Dean 447
 Marks, William F. 447
 Marley, Steven Alan 418
 Marlowe, Elizabeth A. 418
 Marmorato, Anne L. 398
 Marshall, Barbara Ann 447
 Marshall, Carolyn B. 390
 Marshall, David Rice 447
 Marshall, Evelyn P. 447
 Marshall, Ina Kathryn 418
 Marshall, Randy Allen 398
 Marshall, Nola E. 448
 Marshall, Robert A. 418
 Marshall, Sara Beth 418
 Martin, Charles C. 418
 Martin, Emma Jean 371
 Martin, Fil Leo 448
 Martin, James S. 448
 Martin, Jenni Sue 448
 Martin, Karen Lynne 398
 Martin, Kathryn G. 371
 Martin, Melinda Jane 448
 Martin, Penny Lee 371
 Martin, Wm. Neil 418
 Maser, Sarah Frances 418
 Masingo, Betty Raye 418
 Mason, Carolyn Salter 371
 Mason, Ellen Diane 418
 Mason, Grace Pearl 418
 Mason, Mary Martha 398
 Massengill, Judy Ann 398
 Masters, Allyson B. 448
 Mastin, Robert, Jr. 371
 Mather, James Phillip 398
 Mathern, Noel J., Jr. 418
 Mathis, Jerry F. 418
 Matlock, Sandra Gail 371
 Matson, John Daniel 371
 Mattoon, Guy 418
 Matthews, Barbara J. 471
 Matthews, Dwight W. 448
 Matthews, George T. 398
 Matthews, Linda Sue 448
 Matthews, Walter E. 371
 Mauldin, Clement E. 448
 Mauldin, Tina Anne 448
 Maulyby, Anna C. 418
 Mauney, Molly Anna 448
 Maxwell, Leonard 448
 Maxwell, Sarah Ruth 448
 May, Andrew G., Jr. 448
 May, Frances Dianne 418
 Mayhew, Linda Dianne 448
 Mayshew, Thomas Wilson 448
 Mayne, Evelyn Lee 398
 May, Mary Elizabeth 448
 Mayo, Frances Edwards 371
 Mays, Scarlett L. 448
 Mayville, Mary E. 448
 McAdams, Brenda G. 418
 McAfee, George Edward 418
 McAfee, Brenda L. 418
 McAuliffe, Winifred M. 418
 McBeane, Belinda Kaye 418

McBride, Vance M., Jr. 448
 McCain, Ginny Kay 448
 McCall, Harry Logan 448
 McCall, Judy Diane 371
 McCall, Marcia Lou 448
 McCullum, Carlton L. 398
 McCandless, Betty D. 419
 McCandless, Susan R. 448
 McCaskill, Stella E. 448
 McClesney, James M. 398
 McCles, Celis M. 371
 McClellan, Sue Scott 419
 McCleeny, Dennis K. 419
 McCleeny, Marie D. 398
 McCloskey, Gerald 419
 McCloskey, Kathleen A. 448
 McCluskey, Phyllis D. 419
 McCombs, Marvin III 419
 McCombs, Neale R., Jr. 419
 McCommons, David M. 398
 McCool, Theresa Ann 398
 McCook, Cecile, Evelyn S. 398
 McCormick, John S. 448
 McCormick, Robert Wilson 419
 McCraw, Edward Joseph 448
 McCroy, Monte F. 419
 McCubbin, Claude T. 448
 McCullen, Anne Rose 419
 McCullen, George W. 372
 McDaniell, Barbara M. 448
 McDonald, Luza Helen 448
 McDonald, Linda D. 398
 McDonald, Martin Nan 448
 McDonald, Sharon L. 448
 McDuff, Edward C. 448
 McDuffie, Nell P., Jr. 372
 McEente, Girard L., IV 419
 McEwen, Mary Rosalind 448
 McFarlane, Joyce Lynn 419
 McFarland, Charlotte A. 398
 McFadden, Elz Connelly 398
 McHorney, Samuel J. 398
 McInnis, Rebecca L. 419
 McIntosh, Mitchell R. 448
 McKinney, Carol J. 448
 McIntyre, Lucy W. 398
 McKee, Robert Spencer 398
 McKeel, Sheryl Ann 448
 McKelvey, Dennis E. 448
 McKenna, James F., Jr. 372
 McKenzie, Michael E. 398
 McKenzie, Rebecca J. 418
 McKinley, Patti P. 448
 McKinney, Linda L. 372
 McKinney, Norma Lea 449
 McKittrick, Pamela Lee 449
 McKay, Joseph Ellis 372
 McLamb, Harry C., Jr. 419
 McLamb, Rose Mittell 449
 McLaughlin, Jerome J. 372
 McLaurin, Brenda I. 419
 McLawhorn, Charles L. 419
 McLawhorn, Nina Jane 419
 McLean, Ann McClaine 398
 McLean, Dan Hester, Jr. 398
 McLean, Doris Faye 419
 McLean, Ronald M. 419



ou just step over this
e.

- Miller, Bonnie M. 398
- Miller, Charles Ed. 398
- Miller, Craig Everett 372
- Miller, Daniel F. 373
- Miller, David L. 449
- Miller, Donald Curtis 419
- Miller, Edwin B., Jr. 399
- Miller, Gilbert Carl 373
- Miller, Linda Dorcas 373
- Miller, Margaret J. 449
- Miller, Martin Vern 373
- Miller, Mary Lee 398
- Miller, Nancy Jean 398
- Miller, Nora Ellen 373
- Miller, Robert Chris 449
- Miller, Susie Lynn 398
- Miller, Tames Ann 419
- Mills, Barbara Jean 449
- Mills, Harold Jason 373
- Mills, John D. 449
- Mills, Robert Lee, Jr. 419
- Miltenberger, Del Jay 373
- Mincher, Lynne L. 449
- Minton, Charles Ellis 419
- Mintz, Jerry Michael 419
- Mintz, Ruth Olive 449
- Misenhever, Tony Ray 419
- Mitchell, Coy Wayne 450
- Mitchell, Frederick B. 399
- Mitchell, Gerald A. 373
- Mitchell, Gerald A. 373
- Mitchell, James R. 398
- Mitchell, John Leigh 350
- Mitchell, Larry V. 449
- Mitchon, William E. 419
- Mitchum, William D., Jr. 450
- Mizelle, Dorothy L. 450
- Mizell, Sara Margaret 450
- Mixon, Pamela Kaye 450
- Mobley, Linda Lou 450
- Mohr, Nettie Marjorie 449
- Mohr, Charles Glenn 450
- Modlin, Eddie Horton 373
- Modlin, Wilda Jane 373
- Mot, Peter John 350
- Motzsch, James G. 419
- Motfield, Gary Harden 450
- Mohn, Frederick H. 419
- Momfalcone, Mary Sue 373
- Moss, Sidney Randolph 419
- Monroe, Orville N. 419
- Monroe, Wanda Diane 419
- Montgomery, Lydia Rae 373
- Montgomery, Patricia 373
- Moody, Ella Catherine 450
- Moody, Jack Sheridan 450
- Mooney, Fredrick Allen 450
- Mooney, Charles F. 450
- Moore, Beverly Helen 450
- Moore, Boyce S., Jr. 419
- Moore, Linton G., Jr. 373
- Moore, DAVIS Lee, Jr. 373
- Moore, Dennis Lee 450
- Moore, Diane 450
- Moore, Donald Edward 373
- Moore, Jacqueline A. 450
- Moore, James G. 398
- Moore, Jerry Linda 450
- Moore, John Alan 450
- Moore, Joseph W. 398
- Moore, Kate Hamlin 450
- Moore, Linda Joyce 398
- Moore, Mary Brown 398
- Moore, Mary Elizabeth 398
- Moore, Melba Kay 419
- Moore, Merrill C. 398
- Moore, Patricia Sue 450
- Moore, Theode Maria 450
- Moore, Rebecca Lee 450
- Moore, Richard A. 398
- Moore, Robert Altrud 450
- Moore, Samuel Edward 450
- Moore, Sandra Kay 398
- Moore, Thomas J. 419
- Moorefield, Eric Kaye 399
- Moteland, Anthony E. 450
- Motson, Steven Foy 399
- Moose, Joanna 373
- Moose, Linda Gail 373
- Moran, Mary Page 399
- Morgan, Becky K. 450
- Morgan, Belmont J., Jr. 373
- Morgan, Dolly JoAnna 450
- Morgan, Donald H. 450
- Morgan, Donna Louise 399
- Morgan, Gayle Sue 450
- Morgan, Gloria Lynne 450
- Morgan, Linda Carol 373
- Morgan, Nancy Diane 450
- Morgan, Paul Z. 450
- Morgan, Sandra Lee 420
- Morgan, William T. 373
- Morlan, Steven C. 450
- Morphis, Casey Noel 399
- Morris, Clifford M., Jr. 420
- Morris, Barbara Jane 450
- Morris, David Eugene 399
- Morris, Everett L., Jr. 450
- Morris, George R. 450
- Morris, Imelinda K. 450
- Morris, Jean Gayle 373
- Morris, Jean Susanne 450
- Morris, Linda Gayle 373
- Morris, Lucy G. 450
- Morris, Priscilla Mae 450
- Morrissett, Stephen C. 450
- Morrison, Linda T. 450
- Morse, Ellen Virginia 420
- Morton, Barbara L. 450
- Morton, Gary Wayne 450
- Morton, Lynda Gayle 450
- Morton, Michael Lane 399
- Morris, Patricia Ruth 450
- Morton, Randy M. 450
- Moseley, Virginia 399
- Moser, Kathy Louis 450
- Moser, Max Ivan, III 450
- Moser, Wm. Hinnott 450
- Moss, James Howard 373
- Moss, Patricia Ruth 450
- Moss, James Howard 373
- Moss, Patricia Ruth 450
- Motley, Joyce Georgia 399
- Mottinger, Jay C. 450
- Moxen, Jill L. 451
- Moyer, Linda Jane 420
- Mull, Gary Ray 450
- Mullen, Joel B. 451
- Mullins, Walter Earl 399
- Mumford, Emma V. 399
- Mumford, Janice M. 451
- Mumford, Patrick W. 373
- Munns, Phillip E. 451
- Mont, Ann Boardman 373
- Murdoch, Cheryl Lee 451
- Murdoch, Leon T., Jr. 451
- Murphy, Frances A. 450
- Murphy, Harry D. 399
- Murphy, Randall D., Jr. 451
- Murphy, Randall L. 451
- Murphy, Sheila Ann 451
- Murray, Brenda Dail 451
- Murray, John B. 451
- Murray, Kathryn H. 373
- Murray, Stephen R. 451
- Murray, Van Brocklin 420
- Muster, Sandra F. 451
- Mutsewhite, Pamela A. 451
- Myers, Donald Ray 451
- Myers, John G. Blount 451
- Myers, Wayne Louis 399
- Mylum, Jane 420
- Myrick, Judith Anne 420

-N-

- Nichols, Stephen C. 420
- Nichols, Wilson S., Jr. 451
- Nicholson, Barbara G. 451
- Nicholson, Douglas W. 451
- Nicholson, James M. 451
- Nicholson, Terry J. 420
- Nielsen, Jennifer C. 450
- Nipert, Herbert 421
- Nisbet, William L., Jr. 451
- Nixon, Anne Ruth 374
- Nixon, Roger Martin 374
- Noble, Elizabeth P. 399
- Noble, Jane Marie 451
- Noble, Joan C. 451
- Noble, Judy Carol 420
- Noe, Janet MacDonald 451
- Nofziger, Mary Kay 399
- Nolan, Russell E., Jr. 399
- Nolan, James Collins 399
- Nolan, Sandra Louise 451
- Norman, Billie Gail 451
- Norman, Robert Wright 451
- Norrell, Janet Marie 420
- Norris, Larry Gene 374
- Noble, Elizabeth P. 399
- North, Rebekah S. 452
- Northcutt, Donna L. 452
- Northup, John H. 374
- Norton, Jack M. 420
- Norville, Carol Marie 373
- Norwood, Charles L. 452
- Norwood, Victoria A. 374
- Novacki, Raymond A., Jr. 452
- Nunes, Terry Elaine 452
- Nunn, Carlyle W. 452
- Nutt, Sandra Kaye 374
- Nutter, Sandra Lee 420
- Oakley, Jesse Ray 452
- Oakley, Rebecca E. 452
- Ober, Bobby Stee 420
- Oberholzer, Trena L. 399
- Obriant, Adelia Lee 399
- Odell, James Alton 451
- Odde, Patricia Lou 420
- Odum, Donald S., Jr. 374
- Odham, Pamela G. 399
- Odum, Ida Ward Campen 452
- Odom, Kirkland Rufin 374
- Oghurn, Katharine I. 452
- Oden, Cynthia Jean 420
- Ogle, Sheila Kay 452
- Ogle, Sherry Loretta 452
- Oglesby, Robert L. 452
- Oldham, Alvis L. 399
- Oleary, Harriet E. 420
- Oliver, Braxton S., II 374
- Oliver, Daniel Nelson 452
- Olliff, Martha C. 452
- Olmsstead, Philip J. 452
- Ostrowsky, Margaret W. 452
- Oquinn, Robert Fayie 452
- Orchard, Hays William 452
- Orem, David Bruce 420
- Omand, Robert Adrian 452
- Ormond, Abbie Ann 399
- O'Rourke, Gary Charles 452
- Orr, Celia Kay 374
- Orr, Richard B. 420
- Orrill, Eric Gordon 452
- Osborne, John Hill 452
- Osterson, Julia Gladwyn 399
- Ost, Betty Jo 399
- Outland, Rudolph B., Jr. 452
- Outlaw, Dianna Marie 452
- Outlaw, Elyde Marie 399
- Outlaw, Iena Carol 420
- Outlaw, Shirley S. 399
- Overman, David S. 452
- Overman, Raymond Dale 374
- Overton, Ann Cornelia 374
- Overton, Ann Rebecca 420
- Overton, Ann Sheryl 452
- Overton, Dolly Nelson 452
- Overton, Sandra Jane 420
- Owen, Judith Lavene 374
- Owen, Ray Wayne 420
- Owens, Doris Glen 399
- Owens, Edward L., Jr. 452
- Owens, Elizabeth 452
- Owens, Rufus Dalton 374
- Ozment, Carolyn A. 452
- Pack, Jeanne Lynn 452
- Paderick, Elfie Grace 420
- Padgett, Diana Gail 374
- Padgett, Joyce Ann 420
- Padgett, Robert J., III 452
- Padgett, Mary E. W. 420
- Padrick, Barbara Gail 374
- Pagan, Vernon Rodney 420
- Page, Carol Ann 399
- Page, Marcia Susan 452
- Pagucia, Eleanor K. 452
- Pahl, Margaret Sue 374
- Painter, Joan E. 374
- Painter, Joan E. 374
- Paisley, Larry Green 420
- Pail, Julia Ann 399
- Pake, Robert Hux 452
- Pake, Ira David 452
- Pake, Sandra Jo 399
- Pamboy, Joanne Dona 374
- Pantony, Alet Kay 374
- Panther, Jerry Wilder 452
- Papale, Michele Ann 452
- Parake, Kenneth Ray 420
- Parish, Nanni Annette 420
- Parker, Owen Francis 420
- Parker, Billy Ray 452
- Parker, Blanche V. 452
- Parker, Brenda Carol 399
- Parker, Cynthia D. 452
- Parker, Gerald Frank 374
- Parker, Jacqueline H. 452
- Parker, John Quinton 452
- Parker, Judy Kay 375
- Parker, Julia Ann 420
- Parker, Mary Louise 452
- Parker, Michael T. 452
- Parker, Violet E. 420
- Parkeston, Donna Lee 452
- Parkin, Leslie Ann 420
- Parks, James Johnson 420
- Parks, Rebecca S. 420
- Parks, Ruth Anne 453
- Parrell, Judith Grace 375
- Farrish, Barbara J. 453
- Parrish, Donna Jean 453
- Parrish, George W. 375
- Parrish, Jackie W. 375
- Parrish, James W. 420
- Parrish, Ronald Terry 399
- Parrish, Roy E., Jr. 453
- Parsons, Alice Jane 375
- Parson, Phillip Lee 420
- Pascara, Wm. Joseph 420
- Pastore, James F. 453
- Fatchell, Larry C. 453
- Pate, Fletcher J. 453
- Pate, James Horatio 400
- Pate, Linda Kay 400
- Pate, Rupert C. 453
- Pate, Victor Earl 420
- Patrick, Delbert T., Jr. 453
- Patrick, Joseph E. 453
- Patterson, Betty Hope 453

-P-



"Son, when you said
the Dean had you on his
list, you did mean the
Dean's List, didn't you?"

Patterson, John C. ... 375
 Patterson, Ronald C. ... 400
 Patton, Clarence R. ... 420
 Patton, Ross V. ... 453
 Paul, Claude C., III ... 453
 Paul, Jerry Lynn ... 453
 Paul, Maurice Ray ... 375
 Paul Rebecca Lewis ... 420
 Paul Sheridan R., Jr. ... 453
 Paxton, Donna Anne ... 453
 Payne, Frances Maria ... 421
 Payne Carolyn V. A. ... 421
 Payne, James Eldred ... 453
 Payne, Paul Stratton ... 453
 Payne, Roger Lee ... 453
 Payne, Sandra Rosa ... 453
 Peacock, Betty Ann ... 453
 Peacock, Nancy R. ... 453
 Pearce, John Gault ... 453
 Pearce, Judy Rae ... 400
 Pearce, Linda Joyce ... 375
 Pearce, Lucretia Gale ... 421
 Pearsall, William Jr. ... 375
 Pearson, James White ... 453
 Pearson, Phillip B. ... 400
 Pearson, Robert A. ... 352
 Pearson, Sandra G. A. ... 375
 Pearson, Veta C. ... 453
 Pearson, William S. ... 375
 Beck, William Edwin ... 375
 Peedin, Bonnie G. ... 375
 Peele, Bonnie Louise ... 453
 Peele, Douglas T. ... 400
 Peele, James Hayward ... 421
 Peele, Michael Allen ... 421
 Peele, Rose Mary ... 453
 Pender, Frances Susan ... 375
 Pendergrass, George L. ... 453
 Pendergrass, Rannie J. ... 375
 Penfield, Rhonda L. ... 453
 Penland, Barbara Anne ... 400
 Pennington, Julia E. ... 453
 Penny Carol Ann ... 421
 Pentecost, John M. ... 375
 Peoples, Frank Allen ... 453
 Perkins, Ann Courtney ... 400
 Perkins, Carolyn ... 375
 Perkins, Harry W. ... 453
 Perkins Joseph L., III ... 453
 Perkins, Wm. John ... 421
 Perkinson, James E., Jr. ... 400
 Perkinson, John R. ... 421
 Perkinson, Robert R. ... 400
 Pennell, Arnold D. ... 453
 Perry, Charles W., Jr. ... 453
 Perry, Francine W. ... 421
 Perry, Joyce Marie ... 421
 Perry, Nancy Carolyn ... 375
 Perry, Phyllis Jean ... 453
 Perry, Raymond Dale ... 375
 Perry, Robley Evans ... 453
 Perry, Roscoe ... 421



"I'm voting for the one with the blue eyes."

Pellet, Janet E. ... 421
 Peole, Alice Carol ... 400
 Poole, Debra Ann ... 454
 Poole Patsy Helon ... 454
 Poot, John Richard ... 421
 Pope, Frances Warren ... 376
 Pope, Robert W., Jr. ... 421
 Pope, William P. ... 400
 Popwell, Sheila Jean ... 454
 Pout, Raphaela, ... 400
 Porter, Gloria Eaye ... 454
 Porter, Michael W. ... 421
 Porter, William M. ... 45
 Porterfield, Diana L. ... 45
 Posey, Michael Owen ... 42
 Poston, Virginia H. ... 45
 Potter, Cheri Lynne ... 45
 Potter, Cynthia A. ... 454
 Potter, Sandra Lynn ... 421
 Potwick, Michael J. ... 454
 Powell, Barbara Lynn ... 421
 Powell, Etta Arlene ... 454
 Powell, Gary Charles ... 376
 Powell, Joan Ellen ... 376
 Powell, John G. ... 421
 Powell, Martha Ann ... 421
 Powell, Sue Grey ... 454
 Powell, Thomas Lowell ... 376
 Prather, Arthur K. ... 421
 Prescott, Gordon Lee ... 421
 Presley, Wm. Earnest ... 400
 Presser, Lona Kaye ... 376
 Pressler, Charles C. ... 421
 Preston, Gloria Diane ... 376
 Prevatte, Richard D. ... 454
 Prevatte, Sharon D. ... 454
 Prevette, Linda D. ... 454
 Price, Carolyn Dale ... 400
 Price, Carolyn M. ... 400
 Price, Joseph Manning ... 376
 Price, Larry Wayne ... 454
 Price, Linda Jane ... 376
 Price, Marsha J. ... 454
 Pridden, Alice Ann M. ... 376
 Priddy, Patricia A. ... 454
 Prigden, Donald P. ... 421
 Prigden, Frances O. ... 421
 Prigden, Robert L. ... 421
 Priddy, Joseph G. ... 454
 Primm, Sandra Gale ... 421
 Pritchard, John R., Jr. ... 400
 Pritchett, Nona B. ... 421
 Privette, Phillip M. ... 400
 Proctor, Joseph E. ... 400
 Proctor, Joseph G., Jr. ... 454
 Proctor, Linda Kay ... 454
 Proctor, Margaret C. ... 454
 Proctor, Susan Ann ... 421
 Proctor, Willam W. ... 454
 Propp, Gray Lee ... 376
 Pryce, Silas Henry ... 376
 Pryor, Elizabeth Ann ... 400
 Pucciini, Holly Karen ... 454
 Puckner, Peggy J. ... 376
 Pugh, Tommy Eugene ... 421
 Puglia, Joseph, Jr. ... 421
 Puglia, Charles A. ... 454
 Purrell, Sean Francis ... 400
 Purvis, Elizabeth G. ... 454
 Purviance, Evelyn ... 454
 Purvis, Katherine Ann ... 400
 Putnam, George R. ... 454
 Pyne, Neil Leslie ... 400

—Q—

Quinlivan, Michael J. ... 400
 Quinn, Michael L. ... 400
 Quinn, Robert W. ... 400
 Quinton, Sandra Kaye ... 421

—R—

Rabel, Edward T. ... 400
 Rabban, Sandra R. ... 454
 Rackley, Barbara Fay ... 454
 Rackley, Sandra Ann ... 454
 Radford, Frances C. ... 401
 Radlow, Richard Alan ... 421
 Rains, Kathy Ann ... 421
 Rains, Betsy Ann ... 454
 Ramsey, David Allen ... 421
 Ramsey, Hazel Joyce ... 421
 Ramsey, Mary Anna ... 455

Ramsey, Rosalind L. ... 455
 Rand, William H. ... 455
 Ranes, Wesce C., III ... 401
 Ratcliff, John L., III ... 401
 Rath, Barbara Helen ... 421
 Rattan, Jan Ross ... 455
 Ravelli, John Wm. ... 421
 Rawlis, Jerry Scott ... 455
 Ray, Cheryl Lynn ... 455
 Ray, Phyllis Rose ... 455
 Ray, Susan Carol ... 455
 Rayfield, Hubert E., Jr. ... 376
 Raynor, James R., Jr. ... 401
 Raynor, Margaret E. ... 376
 Read, Sharon Stephens ... 376
 Rea, Katherine H. ... 455
 Reagan, Ollie D., Jr. ... 455
 Reason, Sadie Modlin ... 401
 Reaves, Donna Marie ... 401
 Reaves, Elizabeth Ann ... 421
 Reavis, Alma Drew ... 376
 Reavis, Lou Craige ... 455
 Reavis, Myra Jeannette ... 401
 Redd, Cheryl ... 401
 Redd, Sara Virginia ... 376
 Redding, Celine Bryan ... 401
 Redfern, G. Carleeta ... 401
 Redmond, James A., Jr. ... 352
 Reece, Kathryn Julia ... 455
 Reece, Mary Jane ... 376
 Reed, Sandra Johanne ... 421
 Reel, Alice Joy ... 421
 Reel, Edwin Lee, Jr. ... 455
 Reel, Linda Ruth ... 455
 Reibsmann, Virginia H. ... 376
 Reid, Fay Marlene ... 376
 Reid, Timothy Wayne ... 401
 Reid, Virginia G. ... 401
 Reif, Paul Johnson ... 376
 Reif, William Burton ... 401
 Reifsnyder, Jane E. ... 401
 Reikowsky, Doris Jean ... 455
 Reiner, Riley Earle ... 455
 Renegar, Ann P. ... 377
 Renfro, Billy B., Jr. ... 455
 Reno, Virginia Lee ... 455
 Resnauque, George J. ... 352
 Reville, Jill Jessica ... 455
 Revels, Phillip M. V. ... 377
 Reynaud, David S. ... 455
 Reynolds, Beverly F. ... 455
 Reynolds, Charles K. ... 421
 Reynolds, Eliza Ann ... 401
 Reynolds, Robert E., Jr. ... 455
 Reynolds, Ruth E. ... 422
 Reynolds, Thomas H. ... 422
 Rhew, Walter Ed ... 401
 Rhoades, Janice C. ... 377
 Rhodes, Joseph F. ... 455
 Rhodes, Rosemary ... 455
 Rhodes, Susan Jane ... 401
 Rhodes, William B., Jr. ... 377
 Robertson, John W. ... 456
 Robertson, Larry C. ... 406
 Robertson, Regina Sue ... 422
 Robertson, Sherry J. ... 456
 Robeson, Laurie R. ... 401
 Robison, Claudia D. ... 456
 Robison, George W. ... 456
 Rocke, Carol Annette ... 456
 Rodgers, Brenda J. ... 456
 Rodman, Eleanor M. ... 377
 Rodriguez, Frederick ... 377
 Rodriguez, Judith A. ... 456
 Rodwell, David W. ... 401
 Roensch, Richard A. ... 456
 Roesch, Marilyn L. ... 401
 Rogers, Arthur Ray ... 422
 Rogers, Bonnie B. ... 422
 Rogers, Jerry Dale ... 401
 Rogers, Nancy Jean ... 422
 Rogers, Phyllis Kelly ... 401
 Rogers, Rita Barbara ... 422
 Rogers, Sandra Anne ... 422
 Rogers, Wm. James ... 401
 Rogerson, Ellen E. ... 456
 Rogerson, Wiley B., Jr. ... 377
 Rogerson, William R. ... 456
 Rohmann, George James ... 456
 Roll, George E. ... 401
 Rollin, Howard M. ... 456
 Rollins, Donna Gail ... 422



"All right, I have his attention. Now what do I do?"



"You make it so easier."

Rooker, Jany Melinda . . . 422
 Rooney, James Michael . . . 422
 Root, Melissa Ellen . . . 377
 Roper, Eunice Fay . . . 422
 Roper, Linwood W., Jr. . . . 377
 Roper, Selena Ryder . . . 377
 Rose, Carl Ray . . . 422
 Rose, Charles F. . . . 377
 Rose, Randy Kieth . . . 456
 Rose, Robert Kent . . . 422
 Roseman, Paul M., Jr. . . . 401
 Rosental, Marita S. . . . 377
 Rosier, Douglas B. . . . 401
 Roski, Joseph M., Jr. . . . 456
 Ross, Francis M. . . . 456
 Ross, Holly M. . . . 456
 Ross, Lannie Ruth . . . 456
 Ross, Marsha Jean . . . 352
 Ross, Nellie Ruth . . . 401
 Ross, Roger Dale . . . 456
 Ross, Vanda Gail . . . 456
 Rosser, Mary Claire . . . 401
 Russo, Donna B. . . . 456
 Rothrock, Carl E., Jr. . . . 456
 Roughton, Edgar C. . . . 422
 Rountree, Annie M. . . . 456
 Rountree, Carolyn G. . . . 377
 Rountree, Ruthellen . . . 456
 Rouse, Frances M. . . . 401
 Rouse, Lebrun Eldred . . . 422
 Rouse, Patricia . . . 377
 Rouse, Walter Arthur . . . 422
 Routh, Jeanne C. . . . 456
 Rowe, Rachael . . . 456
 Rowe, Virginia Ann . . . 422
 Rowell, Cecelia Jane . . . 401
 Royal, Frances M. B. . . . 401
 Rowsey, Garland L., Jr. . . . 456
 Royal Ann Lyvette . . . 456
 Royal, Jerry Bruce . . . 378
 Royalty, Anne Eliz . . . 456
 Rubinik, Walter J. . . . 401
 Rudick, Peter John . . . 456
 Rudisill, Michael D. . . . 401
 Rudisill, Murton Y., Jr. . . . 456
 Ruffin, Earle S. . . . 401
 Rufy, James W., Jr. . . . 456
 Rullman, Doretta E. . . . 456
 Runkley, Carolyn Ward . . . 456
 Runnion, Harry Edward . . . 378
 Russ, Stuart Hall, Jr. . . . 401
 Russell, Camilla G. . . . 456
 Russell, Charles F. . . . 456
 Russell, Elizabeth F. . . . 456
 Russell, Floyd Albert . . . 456
 Russell, Gary Lee . . . 422
 Russell, Vicki Ann B. . . . 422
 Ruth, Betty Brown . . . 456
 Rutledge, Fred Allen . . . 422
 Ryan, Randolph W. . . . 422
 Ryan, James Percival . . . 378
 Ryan, Thomas S., Jr. . . . 378

Sabo, Kenneth M. . . . 457
 Sadler, Everett A., Jr. . . . 378
 Sadler, Judith Joyner . . . 378
 Saied, Daniel R., Jr. . . . 457
 Saldin, Carole Ann . . . 378
 Salls, Donna Jean . . . 457
 Sams, Michael Graham . . . 378
 Sanderlin, Brenda Lee . . . 422
 Sanders, Alice O. . . . 422
 Sanders, Charlene . . . 422
 Sanders, Lois G. . . . 457
 Sanderson, Gary D. . . . 402
 Sanderson, Linda Jean . . . 457
 Sanderson, Sandra C. . . . 457
 Sanderson, Sandra Lou . . . 422
 Sanderson, Thomsaine . . . 457
 Sanford, Bert J., III . . . 378
 Sanger, John Samuel . . . 457
 Sapp, Jane Eva . . . 378
 Sargent, Frances L. . . . 457
 Sasser, James Glenn . . . 457
 Sasser, Johnny W. . . . 402
 Sasser, Mary Catherine . . . 422
 Sasser, Paul Lehman . . . 422
 Sasser, Virginia Kay . . . 378
 Satterfield, Brent D. . . . 402
 Satterfield, Robert E. . . . 457
 Satterwhite, Hattie . . . 457
 Sauterhite, Garland . . . 456
 Sauehler, Rosemary T. . . . 422
 Saal, Carol Ann . . . 422
 Saunders, Jane D. . . . 422
 Saunders, Stephen D. . . . 422
 Saunders, Theodore F. . . . 422
 Savage, Linda P. . . . 402
 Savedge, Wm. Henry . . . 402
 Sawrey, Linda Lee . . . 422
 Sawyer, Brenda Phibbs . . . 422
 Sawyer, Edgar T., Jr. . . . 402
 Sawyer, Eula Frances . . . 457
 Sawyer, Judith S. . . . 422
 Sawyer, Kathryn Ann . . . 457
 Sawyer, Milton David . . . 457
 Sawyer, Minnie Loy . . . 457
 Sawyer, Miriam E. . . . 457
 Sawyer, Patricia Ann . . . 457
 Scalf, Barbara Anne . . . 402
 Scalf, Francis John . . . 378
 Scarlett, James Gary . . . 378
 Schafford, Jo Ann . . . 457
 Schecter, Roger N. . . . 422
 Schlegel, Gary Lee . . . 402
 Schmeer, Susan Kay . . . 457
 Schmidt, Eugene T. . . . 378
 Schmidt, Richard G. . . . 457
 Schwab, Janet Ann . . . 402
 Schwartz, Bonnie Lee . . . 457
 Schwencke, Christine . . . 378
 Schweitzer, Jay P. . . . 422
 Schwind, Patricia A. . . . 378
 Scott, Andrew A. . . . 422
 Scott, Anne Geraldine . . . 422
 Scott, Carol Jane . . . 378
 Scott, Donald G. . . . 402
 Scott, Francis Kay . . . 457
 Scott, Horace Keith . . . 378
 Scott, Judith Ann . . . 457
 Scott, Richard D. . . . 378
 Scott, Virginia E. . . . 457
 Scoville, Carlota G. . . . 377
 Sovik, Margaret S. . . . 457

Scruggs, Cynthia L. . . . 457
 Scruggs, Linda Diane . . . 457
 Scury, Sharon Gail . . . 457
 Seagles, Dennis G. . . . 457
 Seagle, Eugene C. . . . 457
 Seaman, Joyce Margaret . . . 377
 Sears, Albin Bradford . . . 378
 Sears, Judith Ann . . . 457
 Seawell, William D. . . . 457
 Seigler, Marie Louise . . . 422
 Seiling, Margaret C. . . . 457
 Sell, Gloria Jean . . . 457
 Sellers, Emily C. . . . 457
 Selser, Robert L. . . . 457
 Selser, Will Isaac . . . 457
 Selton, Barbara J. . . . 402
 Sergeant, William A. . . . 457
 Sessions, Barbara L. . . . 378
 Sessions, Ronald H. . . . 457
 Setaro, Teresa Ann . . . 422
 Setfill, Deborah Ann . . . 457
 Setzer, James Michael . . . 457
 Settle, David Marion . . . 402
 Sexton, Steven C. . . . 402
 Sexton, Connie Ann . . . 422
 Seymour, Jo Ann . . . 457
 Seymour, Rose Mary . . . 402
 Shaffer, Edward A. . . . 402
 Shallant, David E. . . . 457
 Shamel, Joe Franklin . . . 422
 Shanabrough, Kenneth . . . 378
 Shands, William R. . . . 378
 Shannon, Josephine S. . . . 457
 Shannon, Leslie Kaye . . . 422
 Shannon, Paul Andrew . . . 422
 Sharpe, Linda Faye . . . 402
 Sharpe, Susan Blair . . . 378
 Sharp, Martha Harriet . . . 457
 Shaw, Roberta Anne . . . 457
 Shea, Patricia Eliz . . . 378
 Shealy, Brenda Sue . . . 457
 Shearin, Ava Jane . . . 458
 Shearlin, Barbara Ann . . . 378
 Shearlin, Dan McRae . . . 422
 Shearlin, Earl C., Jr. . . . 402
 Shearlin, Ellen T. . . . 458
 Shearlin, Lynn Ridley . . . 422
 Shearson, Bobby Neuman . . . 379
 Sheets, Judy Marie . . . 458
 Sheelan, Linda Faye . . . 422
 Sheldon, John Wade . . . 422
 Shepard, Bruce G. . . . 379
 Shephard, John F. . . . 425
 Sheppard, Carolyn J. . . . 425
 Sherman, George I. . . . 379
 Sherman, Mary Lucy . . . 458
 Sherrill, Lee S. . . . 458
 Sherrill, Marilyn E. . . . 458
 Sherozd, Lily Lee . . . 458
 Shipp, Virginia H. . . . 402
 Shirley, Dana James . . . 458
 Shirley, Janis Marie . . . 458
 Shirley, Terry Hudson . . . 458
 Shiver, Janice F. . . . 402
 Shorkey, Sandra Mae . . . 402
 Short, Harold Milton . . . 425
 Shue, Charlotte Faye . . . 458
 Shuler, Jane Lee . . . 425
 Shumate, Katherine E. . . . 458
 Shutt, Wanda Kaye . . . 379
 Siegfried, Ronald Ray . . . 458
 Sigman, Frank Austin . . . 458
 Sigmon, Joyce Harvey . . . 379
 Sigmon, Reba D. . . . 458
 Sikes, Ann . . . 458
 Simmons, Almeria Mae . . . 402
 Simmons, Beulah P. . . . 458
 Simmons, Donald Kent . . . 402
 Simmons, Mary Carroll . . . 458
 Simpson, Algie B. . . . 458
 Simpson, Linda C. . . . 458
 Simpson, Mary Frances . . . 458
 Simpson, Mary Olive . . . 458
 Sisco, Beverly Eugenia . . . 402
 Singleton, Cleo P. . . . 415
 Singleton, Maxine H. . . . 379
 Sizer, Sharon Ann . . . 377
 Skapik, Tanna Lea . . . 458
 Skeen, Thomas H. . . . 458
 Skibbe, Kathleen R. . . . 458
 Skidmore, Chris Dale . . . 458
 Skidmore, Joy Flowe . . . 458
 Skiles, Marvin Dale . . . 402
 Skinner, Amanda Jane . . . 379
 Skinner, Crona C. . . . 379

Skinner, Joan Carol . . . 458
 Skrupps, John G., Jr. . . . 458
 Slade, Irvin Allison . . . 458
 Slapper, Jack Mayo . . . 423
 Slaughter, Anne F. . . . 423
 Slaughter, Linda P. . . . 379
 Slagle, Roger Larry . . . 423
 Slazak, Theodore S. . . . 402
 Sloan, Karen Ann . . . 458
 Sloan, Marvin Bruce . . . 352
 Sloan, Mary Vivian . . . 402
 Sloan, Millard F., Jr. . . . 458
 Sloan, Sharon G. . . . 423
 Sloath, Sandra Anne . . . 423
 Sluiter, Sally J. . . . 458
 Small, Alice Freeman . . . 379
 Small, Anna Louisa . . . 423
 Small, Dianne Imogene . . . 379
 Small, Eliz Carol . . . 458
 Smallwood, Bernadine . . . 458
 Smith, Alethia J. . . . 402
 Smith, Alice F. . . . 425
 Smith, Allen Vann . . . 402
 Smith, Barry Lee . . . 379
 Smith, Brenda Kay . . . 458
 Smith, Brenda Lanette . . . 423
 Smith, Brenda Lee . . . 402
 Smith, Charlie Kent . . . 402
 Smith, Connie V. . . . 458
 Smith, Cynthia D. . . . 458
 Smith, Cynthia Wynne . . . 458
 Smith, Daniel Gray . . . 458
 Smith, Delphia D. . . . 379
 Smith, Delma G., Jr. . . . 458
 Smith, Donna Lynn . . . 458
 Smith, Elbert D., Jr. . . . 458
 Smith, Emma Claudia . . . 423
 Smith, Emmett Garland . . . 379
 Smith, Ethel Marie . . . 379
 Smith, Eula Merle . . . 402
 Smith, Evelyn Patrice . . . 458
 Smith, Evonne . . . 458
 Smith, Gail C. . . . 402
 Smith, Glenda Joy . . . 458
 Smith, Jack Belvin . . . 402
 Smith, Jack Stiles . . . 402
 Smith, James Brown, Jr. . . . 379
 Smith, James Larry . . . 402
 Smith, Janet Elaine . . . 423
 Smith, Jean Anne . . . 423
 Smith, Jefferson Lee . . . 458
 Smith, Joan Rochelle . . . 458
 Smith, John Martin, Jr. . . . 423
 Smith, Joseph Lynn . . . 423
 Smith, Kandice Lynn . . . 458
 Smith, Kathryn E. . . . 458
 Smith, Lannis Eugene . . . 402
 Smith, Larry G. . . . 458
 Smith, Linda Faye . . . 458
 Smith, Linda Sue . . . 458
 Smith, Lynn Daniel . . . 402
 Smith, Marcia P. . . . 458
 Smith, Margaret Ellen . . . 458
 Smith, Margaret Nell . . . 379
 Smith, Mary Carolyn . . . 379
 Smith, Mary Elizabeth . . . 379

Smith, Mary Frances . . . 403
 Smith, Mary Louise . . . 458
 Smith, Miriam Eileen . . . 403
 Smith, Nancy Linda . . . 458
 Smith, Pamela Jean . . . 458
 Smith, Patsy Gayle . . . 423
 Smith, Peggy Ann . . . 423
 Smith, Rebecca Jane . . . 458
 Smith, Revenia J. . . . 458
 Smith, Rexie Jane . . . 458
 Smith, Richard Eugene . . . 458
 Smith, Robert Craig . . . 379
 Smith, Robert Marvin . . . 423
 Smith, Robert N. . . . 458
 Smith, Ruth Helen . . . 423
 Smith, Sally Annette . . . 403
 Smith, Sandra Lnae . . . 379
 Smith, Sandra Kay . . . 458
 Smith, Sandra Marie . . . 458
 Smith, Sheila Oakley . . . 423
 Smith, Sherman Henry . . . 379
 Smith, Stephen T. . . . 458
 Smith, Steven B. . . . 423
 Smith, Sue Ellen . . . 379
 Smith, Susan Kay . . . 459
 Smith, Susan Harriett . . . 459
 Smith, Sylvia Kathryn . . . 459
 Smith, Timothy Kent . . . 459
 Smith, Victor Lee . . . 403
 Smith, Virginia R. . . . 423
 Smith, Vivian Russell . . . 379
 Smith, William Calvin . . . 459
 Smithwick, Thomas M. . . . 403
 Smoot, Catharine . . . 379
 Sneed, Fender D., Jr. . . . 459
 Snavely, Robert Grant . . . 459
 Snider, Katherine M. . . . 379
 Snipes, David B. . . . 459
 Snow, Juanita Pierce . . . 379
 Snyder, Donald F. . . . 423
 Snyder, James Curtis . . . 423
 Soltes, Michael A. . . . 459
 Southall, Phyllis D. . . . 459
 Southland, Isaac B., Jr. . . . 459
 Southland, Fred J. . . . 459
 Southland, James D. . . . 459
 Southland, Richard . . . 459
 Southland, Sandra L. . . . 423
 Southland, Virginia . . . 403
 Soward, Royal Preston . . . 459
 Spann, George G. . . . 379
 Sparks, Margaret L. . . . 459
 Sparrow, Terry Vann . . . 380
 Spears, Lynda Lee . . . 459
 Spears, Martha Bares . . . 459
 Speight, Ann Powell . . . 459
 Speight, John Lewis . . . 403
 Speir, Rawley G. . . . 403
 Spence, James K. . . . 459
 Spence, Margaret Ann . . . 380
 Spence, Ronald L. . . . 459
 Spence, Thomas Joseph . . . 423
 Spencer, Betty Jo Wm. . . . 403
 Spencer, Gwendolyn C. . . . 459
 Spencer, Jesse Wilson . . . 380
 Spencer, John Wm., Jr. . . . 423
 Spicer, Wm. Edward . . . 403



"Honest, officer, he did not signal for a stop."

Spithaler, Darlene D. 459
 Spivey, Nancy Marie 380
 Springs, Linda C. 423
 Sprinkle, Charles L. 403
 Springs, Eleanor Anne 380
 Springs, Worth A., Jr. 459
 Spruill, Haywood, Jr. 403
 Spruill, Karen Sue 403
 Spruill, Kathryn Faye 459
 Spurgeon, Winston B. 459
 Staley, Linda Lee 459
 Staalmann, Linda Lee 423
 Stack, Donald Lee 459
 Staffield, Carol R. 380
 Stafford, Grace Ann 380
 Stafford, Patricia J. 380
 Stafford, Sarah C. 403
 Stanback, Brenda Lou 423
 Staley, John A., Jr. 423
 Stallings, Barbara D. 459
 Stallings, Dewey Abb. 459
 Stallings, Linda C. 459
 Stalls, Betty Jean 423
 Stalnsaker, Susan E. 423
 Stancil, James G. 403
 Stanfield, Bobbie J. 459
 Stange, Catherine A. 459
 Stanley, Cynthia Sue 459
 Stanley, Jacquelyn V. 459
 Stanley, Phyllis Kay 403
 Stanley, Ruby Jane 323
 Stanley, Valere D. 459
 Stanton, Janice Raye 403
 Stapleford, Lorena R. 380
 Staples, Dennis Shaw 403
 Starnes, Michael H. 403
 Stary, John Nicholson 380
 Steadman, Judith C. 403
 Stearns, Dale A. 459
 Steed, Wm. Page 403
 Steele, Ann Harris 459
 Steele, Ritchie Dare 403
 Steele, Thomas Nelson 459
 Steel, Newton Ranson 380
 Stephens, Barbara J. 459
 Stephens, Christi 380
 Stephens, Jennings W. 423
 Stephens, Joel Gray 459
 Stephens, Roger Lynn 352
 Stephenson, Gloria E. 403
 Stephenson, James T. 380
 Stephenson, Jane P. 403
 Stephenson, Linda A. 380
 Stephenson, Mary A. M. 403
 Stephenson, Thomas P. 403
 Stephenson, Willard G. 459
 Steven, Jane Eleanor 459
 Stevens, Glenda Sue 459
 Stevens, Willis R. 380
 Stewart, Clarence H. 380
 Stewart, Donald A. 403
 Stewart, Jo Ann 423
 Stewart, Joan Grace 423
 Stewart, Robert E. 352
 Stewart, Robert Lee 459
 Stewart, Thomas A. 403
 Stillman, Lynn B. 380

Stinagle, George W. 380
 Stinagle, Janice Eliz 423
 Stinson, Wesley Ray 423
 Stocks, Brenda Allen 380
 Stockton, Douglas M. 459
 Stokes, Edward J. 459
 Stokes, Deborah P. 380
 Stokes, Ella Grace 403
 Stokes, Ellis P. 403
 Stokes, Frances Noble 403
 Stokes, Joyce Ann 459
 Stokes, Marion B. 423
 Stoltz, Cecelia Kay 459
 Stonestifer, Earle K. 459
 Stone, Sara Louise 380
 Stone, Susan A. 403
 Stonestret, Linda V. 423
 Stott, Connie Jo 423
 Stott, Gayle Jordan 459
 Stott, Thomas Carlyle 423
 Stout, Carl Duncan 423
 Stout, Charles D. 459
 Stovall, Thornton, Jr. 423
 Strange, Rose Marie 459
 Straughn, Jacqueline 459
 Strawbridge, Martha B. 459

Street, Susan Jane 459
 Strickland, Anthony 459
 Strickland, Helen M. 460
 Strickland, John C. 380
 Strickland, Linda D. 403
 Strickland, Louis E. 460
 Strickland, Nan W. 460
 Strickland, Ronald N. 460
 Strickland, Rudy C. 460
 Strickland, Sandra D. 460
 Strickland, Sandra D. 460
 Strickland, William A. 460
 Stringer, Charles M. 403
 Stringfellow, Daniel 403
 Stringfellow, Donald 460
 Stroud, Charles M. 380
 Stroud, Cynthia Ann 460
 Stroud, Thomas B., Jr. 460
 Stroup, Nancy G. 460
 Stroup, Wm. Robert 423
 Strupp, Judith Elaine 460
 Stubbs, Colton Patrick 423
 Stubbs, Peggy Hunter 380
 Stuckey, Rufus D., Jr. 403
 Studebaker, Rosemary 460
 Stultz, Michael Lee 460
 Stutts, Barney W., Jr. 423
 Stutts, Mary Alice 380
 Syron, George Tilden 380
 Suss, Jean Karen 423
 Suss, Robert Steve 460
 Suggs, Judith Ann 403
 Sullivan Linda Faye 403
 Sumner, Carol Y. 423
 Sumnermeff, David B. 460
 Summerlin, Nancy Lee 460
 Summers, John Preston 460
 Sumner, Brenda W. 403
 Sumner, Nellie B. 460
 Sumner, Ronald McCoy 423
 Sumpter, Guy P., Jr. 403
 Sumrell, Carolyn J. 460

Sunderland, Charlotte 460
 Sundry, Elizabeth J. 423
 Surles, Billie Ruth 423
 Surles, Hugh Sexton 403
 Suto, Albert B., Jr. 404
 Sutter, Robert Roy 404
 Swendsen, Susan E. 424
 Swain, Clifford Wade 424
 Swain, Teresa Carol 460
 Swain, Thomas Conn. 404
 Swain, Valerie Elaine 460
 Swan, Dorothy Ann 460
 Swanner, Mary Eliz 460
 Swicegood, Linda Sue 380
 Swindell, Mary Anne 380
 Swindell, Thelma Kay 404
 Swink, Mike L. 460
 Swinson, Allen S. 404
 Sykes, Barbara Ann 460
 Sykes, Betty Lynn 380
 Sykes, Felix Jack, Jr. 460
 Sylvester, Toni S. 460
 Symons, Kathryn M. 404

-T-



Road to success?

Tharrington, Margaret 460
 Tharrington, Norman A. 424
 Therrell, John Milton 404
 Thiigen, Brenda Lynn 381
 Thiigen, Frances Kay 424
 Thiigen, Judy Lucille 381
 Thiigen, Orro S., Jr. 381
 Thomas, Aulene S. 460
 Thomas, Anne Kirk 460
 Thomas, Carolyn Jean 461
 Thomas, Charles H., Jr. 352
 Thomas, Ernest Wayne 424
 Thomas, Frances L. 424
 Thomas, Frances L. 461
 Thomas, Jasper D. 424
 Thomas, Linda Cheryl 461
 Thomas, Marjane 461
 Thomas, Nancy Carol 404
 Thomas, Ora Ann 461
 Thomas, Orleans L. 461
 Thomas, Rachel W. 461
 Thomas, Rand Janet 424
 Thomas, Sandra Marie 461
 Thomas, Stephen Adair 404
 Thomason, Jimmy E. 404
 Thomason, Sellic A. 424
 Thomasson, Patricia A. 424
 Thompson, Betty Kay 461
 Thompson, Brenda J. 424
 Thompson, Brenda J. 461
 Thompson, Donna Jean 424
 Thompson, Elsie Jean 381
 Thompson, Ernest L. 424
 Thompson, James E. 461
 Thompson, John Walter 381
 Thompson, Jonellen 461
 Thompson, Linda L. 424
 Thompson, Linda Paige 461
 Thompson, Martha M. 381
 Thompson, Patricia A. 461
 Thompson, Patricia A. 461
 Thompson, Pauline E. 461
 Thompson, Pauline E. 461
 Thompson, Sarah N. 461
 Thompson, Stephen 461
 Thompson, Wallace E. 404
 Thompson, Wm. Larry 461
 Thorne, Edwin John 424
 Thorne, Frances D. 461
 Thornton, Cheryl Gale 461
 Thornton, Violet Rose 404
 Thornton, William E. 461
 Thorne, James L., Jr. 461
 Thrift, David Wesley 352
 Thrift, Sarah E. 381
 Thurston, Carl W., Jr. 461
 Thurston, Thomas Lee 404
 Tilley, James M. 424
 Tillman, Mary L. 404
 Tilton, John Gregory 424
 Timberlake, Otis E. Jr. 404
 Tingle, Rita C. 461
 Tingle, Treva D. 404
 Tinsley, Lora Sue, Jr. 404
 Tippett, Shirley Ann 352
 Tipton, Lawrence Ed. 461

Tobin, Michael E. 424
 Todd, Anitra 424
 Todd, Joseph Allen 461
 Tofani, Joanne Marie 461
 Toler, Lee C., Jr. 424
 Toler, Mary Helen 404
 Tolley, Samuel Roland 461
 Tolmitch, Susan Kay 381
 Tomp, Diane Helen 424
 Topping, Charlotte S. 424
 Torick, Judith Anne 424
 Totten, Banks T., Jr. 404
 Townsend, Donna D. 461
 Townsend, James Vance 461
 Townsend, Terry Dean 381
 Trackway, James L., Jr. 424
 Traxfield, William G. 424
 Trent, Patricia Jane 461
 Tripp, Dennis Lee 461
 Tripp, Janice Linda 381
 Tripp, Lucy Crogan 381
 Trogdon, Ernest Wayne 461
 Trompeter, Constance 424
 Trotter, Serge Henry 424
 Trotter, Stephen N. 424
 Troupe, Joseph T. 424
 Trovato, Joseph V., Jr. 381
 Turnage, Joanne 461
 Turney, Daniel W., Jr. 424
 Triesdale, John M. 424
 Tritt, Nancy Carolyn 461
 Tritt, Robert Elmo 404
 Tuck, Margaret Jean 461
 Tucker, Jerry Victor 381
 Tucker, Joshua L. 404
 Tucker, Judith L. 404
 Tucker, Lillian Mae 404
 Tucker, Russell E. 381
 Tucker, Sara Marie 381
 Tucker, Verna K. 461
 Tudor, Caulton Wayne 461
 Tudor, Donald Norris 461
 Tugwell, Jewel Moore 424
 Tulloss, Augustus H. 381
 Tunnell, Virginia R. 424
 Tunsall, Betty T. 404
 Tunstall, Joseph P., Jr. 461
 Turcotte, Edward W., Jr. 424
 Turnage, Walter Ed. 404
 Turner, Brenda Gale 461
 Turner, Daphne Earle 461
 Turner, James Earl 461
 Turner, John Sparrow 461
 Turner, Katherine M. 424
 Turner, Kenneth Wayne 461
 Turner, Linda Grace 461
 Turner, Nicky Olsen 381
 Turner, Mary Odom 424
 Turner, William R. III 381
 Tursey, Pamela C. 461
 Tutor, Nancy Carmen 424
 Twiddy, Sherry Dawn 461
 Twiford, Travis Wayne 424
 Twitty, Tommy E. 404



The light can't be red in both directions.



The blizzard of '66.

Tyer, Harvey Ruel ... 461
 Tyer, Jimmy Harold ... 404
 Tyer, John Lewis ... 424
 Tyer, Sue Wallace ... 404
 Tyler, Harry Lee ... 461
 Tyler, John Dorian ... 424
 Tyler, Judith Evelyn ... 381
 Tundall, Faye O. M. ... 424
 Tyson, John Kermie ... 461
 Tyson, Joyce Anne ... 382
 Tyson, Joyce Carole ... 424
 Tyson, Nancy Ruth ... 424
 Tyson, Richard Lee, Sr. ... 461
 Tyson, Rodney Louis ... 461

Verrone, Jerry M. ... 462
 Vick, Alice Mae ... 425
 Vick, Martha Ann ... 382
 Vickers, Jennifer D. ... 462
 Viennoue, Vicki Lee ... 425
 Vincent, Charles A. ... 405
 Vincent, Ronald S. ... 462
 Viverette, James S. ... 405
 Vogel, Rosalie Marie ... 352
 Vonasperm, Eric ... 382
 Vonasperm, Sarah M. ... 382

—W—

Wachter, Peter M. ... 462
 Wackerman, Charles S. ... 382
 Waddell, Don G. ... 462
 Waddill, Jean Cabell ... 462
 Wade, Rebecca Sue ... 405
 Wadsworth, Elizabeth ... 382
 Wages, Johnnie C. ... 462
 Walden, Henry Eli III ... 382
 Walden, Kathryn Brown ... 382
 Walden, Martha Winona ... 382
 Waldner, Michael J. ... 462
 Waldrop, Bonnie Ann ... 462
 Walker, Donna Marie ... 425
 Walker, Eddie Lee ... 462
 Walker, Elizabeth T. ... 462
 Walker, Eugenia E. ... 462
 Walker, Evelyn Eliz. ... 462
 Walker, Jackie Edwin ... 425
 Walker, James Allen ... 462
 Walker, James Alton ... 425
 Walker, James William ... 462
 Walker, Linda Kathryn ... 462
 Walker, Patsy Irene ... 405
 Walker, Phillip W. ... 462
 Walker, Roscoe C. ... 382
 Walker, Sandra Kay ... 462
 Walker, Sandra Y. ... 405
 Walker, Sidney D., Jr. ... 462
 Walker, Susan Diane ... 462
 Wall, Arthur Richard ... 425
 Wall, Danny Joe ... 462
 Wall, Elwood Leslie ... 462
 Wall, Evelyn Sue ... 425
 Wall, Gary Oneil ... 462
 Wall, Larry Edward ... 382
 Wall, Paul Ralph ... 405
 Wallace, Evelyn Laura ... 462
 Wallace, Frederick T. ... 425
 Wallace, Leslie Eliz. ... 405
 Wallace, Steven Dean ... 425
 Waller, Joyce Lee ... 462
 Walrod, Mary S. ... 462
 Walsh, Nancy J. ... 425
 Walters, Delissa I. ... 405
 Walters, Diana Louise ... 425
 Walters, Drina Kay ... 425
 Walters, Jane C. ... 462

—V—

Vail, Billie Diane ... 461
 Valentine, Nancy T. ... 382
 Valley, Roberts J. ... 461
 Van Gelder, Donna Lee ... 424
 Van Middlesworth, C. ... 424
 Vance, Kate Huske ... 461
 VandYken, Christian ... 382
 VandYken, Jane E. Tuck ... 382
 Vantuy, Alan Wells ... 424
 Vanuk, Daniel Anthony ... 382
 Varnell, Connie B. ... 382
 Vaughan, Barbara A. ... 424
 Vaughan, Lana Johann ... 424
 Vaughan, Linda F. ... 424
 Vaughan, Margaret R. ... 461
 Vaught, Donald C. ... 424
 Vause, John Irvin Jr. ... 462
 Veasay, Mary Margaret ... 462
 Vellente, Joseph L. ... 425
 Venable, Bette Jayne ... 425
 Venable, Martha Sue ... 462
 Vesters, Roland V. ... 405
 Verner, Sharon Gale ... 425
 Vernon, Robert G. ... 425

Walters, Jenness Randy ... 425
 Walters, Stanley P. ... 462
 Walton, Garon Jerri A. ... 462
 Walzak, Victoria L. ... 462
 Wampler, Judith Lynn ... 462
 Ward, Betty Maude ... 462
 Ward, Bobby Julian ... 352
 Ward, Catherine A. ... 462
 Ward, Denise Gayle ... 462
 Ward, Elizabeth Ann ... 462
 Ward, Gail Louise ... 462
 Ward, Martha Jill ... 462
 Ward, Sharon Kay ... 462
 Wargo, Lee Charles ... 425
 Waring, Patricia C. ... 382
 Warlick, James G. II ... 352
 Warlick, Virginia S. ... 462
 Warman, Thomas R. ... 405
 Warner, James Richard ... 382
 Warner, Jimmie Loyd ... 382
 Warner, Mary Cecilia ... 462
 Warren, Donald M. ... 425
 Warren, James Michael ... 405
 Warren, Rita Ann ... 462
 Warren, Sandra B. ... 462
 Warren, Tony Davis ... 382
 Warren, Roger A. III ... 462
 Warth, Susan Diane ... 462
 Washington, Patricia ... 462
 Wasile, Stephanie A. ... 405
 Wash, Betty Lee ... 405
 Waters, Bonner J. ... 462
 Waters, Marlon H. ... 382
 Waters, Terry Lee ... 462
 Watkins, Amelia Doyle ... 462
 Watkins, Betty Lou ... 425
 Watkins, Doris Fouca ... 382
 Watkins, Gary D. ... 405
 Watson, Charles Ray ... 462
 Watson, Deborah C. ... 462
 Watson, Dianne E. ... 462
 Watson, Dillon Forbes ... 383
 Watson, Edwin Tyrone ... 425
 Watson, Jacquelyn May ... 383
 Watson, Julia G. ... 405
 Watson, Linda Louise ... 462
 Watson, Patricia Ann ... 462
 Watson, William Ezra ... 462
 Waugh, Karen Lynne ... 462
 Wayne, Jeffrey Earl ... 462
 Weatherman, Janie Lou ... 383
 Weatherly, Linda D. ... 383
 Webb, Catherine C. ... 462
 Webb, Constance A. ... 383
 Webb, Jean Kirk ... 425
 Webb, Joseph Earl ... 462
 Weber, Geraldine R. ... 462
 Weber, John C. ... 405
 Webster, Bobby R. ... 462
 Webster, Karen A. ... 405
 Weeks, Rebecca Iola ... 425
 Weiss, Patricia W. ... 405
 Welch, Nancy Eddythe ... 463
 Welde, Charles Wayne ... 425
 Weldon, Carolyn C. ... 405
 Weldon, Jillian Mary ... 425
 Wellborn, Teresa L. ... 463
 Wellons, Sylvia Ann ... 425
 Wells, Carroll L. ... 405
 Wells, Gerry A. ... 402
 Wells, James Larry ... 463
 Wells, Kelli Albert ... 352
 Wells, Stella Evelyn ... 463
 Wells, Thelma Sharon ... 463
 Wells, Starkey G. ... 405
 Welsh, Edwin A., Jr. ... 425
 Welty, Lester F. ... 405
 Wentzel, Sandra Kaye ... 425
 Wenzel, TerriAnne A. ... 425
 Wescott, Colton Wayne ... 383
 West, Cynthia L. Rowe ... 405
 West, Eddie Harold ... 463
 West, Elizabeth D. ... 463
 West, Gary Wayne ... 463
 West, Jack Page ... 425
 West, Jennifer Joy ... 405
 West, Joyce Marie ... 383
 West, Julian Roscoe ... 425
 West, Linda Lee ... 463

West, Michael Lee ... 383
 West, Nancy Gail ... 383
 West, Patricia K. ... 463
 West, Susan ... 463
 West, Susan Maxine ... 383
 West, William Edward ... 463
 Westbrook, Carolyn S. ... 463
 Wester, Catherine L. ... 364
 Westfall, Stephen M. ... 383
 Westfall, Susan Mary ... 425
 Westingham, Barbara ... 463
 Wetherington, Rosella ... 383
 Whaley, Carol L. ... 425
 Whaley, Roxie Patrice ... 425
 Whaley, Timothy J. ... 405
 Whately, Richard S. ... 383
 Wheeler, Anne C. ... 405
 Wheeler, James C. ... 405
 Wheeler, Joel Douglas ... 425
 Wheeler, Valinda Ann ... 383
 Whisenbunt, Margaret ... 383
 Whitaker, Carol Y. ... 463
 White, Ann E. ... 463
 White, Barbara E. ... 425
 White, Charles H. ... 463
 White, Deborah Gwynne ... 463
 White, Elouise C. ... 383
 White, Joan W. ... 463
 White, John Robert ... 425
 White, Judith Ann ... 425
 White, Judy Lynn ... 463
 White, Lana Rea ... 405
 White, Miriam Keith ... 385
 White, Pattie Lou ... 463
 White, Ronald Earl ... 463
 White, Stanford M. ... 425
 White, Wm. Hanks ... 425
 White, William R. ... 383
 Whitehead, Beverly A. ... 463
 Whitehead, Brenda J. ... 463
 Whitehurst, Cornelia ... 425
 Whitehurst, Cornelius ... 425
 Whitehurst, Linda T. ... 425
 Whitehurst, Matsha G. ... 405
 Whiteman, Annie L. ... 405
 Whiteside, Douglas R. ... 463
 Whitefield, Barbara J. ... 463
 Whitefield, Margaret A. ... 425
 Whitfield, Robert E. ... 463
 Whitefield, Sandra P. ... 383
 Whitefield, Willard W. ... 383
 Whinlack, Elizabeth B. ... 425
 Whinley, Billie Lee ... 425
 Whinley, Judy Gail ... 426
 Whinley, Linda Ann ... 463
 Whitley, Madge Lee ... 463
 Whitley, Paul R. ... 463
 Whitley, Rhodonna E. ... 463
 Whitley, Sherrill E. ... 463
 Whitley, William Dees ... 463
 Whitlow, Larry Carl ... 383
 Whitney, Linda Kay ... 463
 Whiston, Suzanne W. ... 426
 Whitt, Olivia Duncan ... 463
 Whitten, Richard G. ... 405

Whitwell, Tommy J. ... 463
 Whyte, Annette F. ... 426
 Wickham, Marjorie J. ... 426
 Wiegner, George M. ... 383
 Wiggins, William Ray ... 426
 Wiggs, Verna Jo ... 383
 Wilcox, Robert Ansel ... 383
 Wiley, Daniel R. ... 463
 Wilkerson, Myrtle G. ... 383
 Wilkerson, Wm. Holton ... 426
 Wilkes, Trudy Fay ... 463
 Wilkins, Brenda J. ... 463
 Wilkinson, John D. ... 463
 Wilkinson, Margaret A. ... 463
 Wilkinson, Margot A. ... 463
 Willard, George Anne ... 352
 Willard, Grady Lee, Jr. ... 463
 Williams, Alice Sue ... 463
 Williams, Berry A., Jr. ... 383
 Williams, Beulah Rose ... 382
 Williams, Carla Lynn ... 384
 Williams, David E. ... 405
 Williams, Edwin Jerry ... 352
 Williams, Emma G. ... 405
 Williams, Eva A. ... 384
 Williams, Frederick A. ... 384
 Williams, Freddie T. ... 463
 Williams, Gail Lynn ... 463
 Williams, George N. ... 463
 Williams, Gary ... 405
 Williams, Harry J., Jr. ... 463
 Williams, Jackie A. ... 463
 Williams, James K. ... 463
 Williams, James M. ... 463
 Williams, James E., Jr. ... 384
 Williams, Janet D. ... 405
 Williams, Janet H. ... 463
 Williams, Jimmie D. ... 463
 Williams, Joanne A. ... 426
 Williams, Judy Kay ... 463
 Williams, Lucy Gray ... 463
 Williams, Margaret A. ... 463
 Williams, Nancy C. ... 426
 Williams, Noah C., Jr. ... 463
 Williams, Patricia E. ... 426
 Williams, Patricia S. ... 463
 Williams, Rona Gaylor ... 405
 Williams, Ronald Hugo ... 384
 Williams, Ruth A. ... 405
 Williams, Samuel S. ... 384
 Williams, Sharon Ann ... 463
 Williams, Sharon Lee ... 463
 Williams, Sherry L. ... 463
 Williams, Shirley T. ... 463
 Williams, Terry Jan ... 426
 Williamson, Beverly L. ... 426
 Williamson, Gerald F. ... 406
 Williamson, Grady Lee ... 384
 Williamson, Janice E. ... 426
 Williamson, Margaret ... 426
 Williamson, Mary E. ... 426



"Tune in tomorrow—same Bat-time, same Bat-channel . . ."

Williamson, Mary L. ...	381	Wingate, Claudia ...	464	Woodall, Billie C. ...	464	Wright, Carolyn Ann ...	384	Young, Dennis Allen ...	464
Willis, Caroline L. ...	463	Wingate, Leon Hal ...	426	Woodall, Wm. Eric, Jr.	352	Wright, Evelyn J. ...	426	Young, James Hilliard ...	426
Willis, Everett G. ...	406	Winslow, Percy L. ...	461	Woodard, Betty Jane ...	426	Wright, George A. ...	426	Young, Joyce Held ...	406
Willis, Jayne Thomas ...	381	Winstead, Janice C. ...	406	Woodard, Kenneth O. ...	464	Wright, Janice M. ...	464	Young, Katherine Jay ...	381
Willis, Johnnie H. ...	426	Winstead, Rowena G. ...	426	Woodard, Nancy E. ...	384	Wright, Linda Louise ...	406	Young, Martha Jean ...	464
Willis, Ornel G. ...	381	Wisniewski, Samuel C. ...	406	Woodard, Rachel Ann ...	406	Wright, Patsy Raye ...	426	Young, Robert A., Jr. ...	381
Willis, Orel G. ...	463	Wisniewski, Nancy Joy ...	464	Woodard, Victoria ...	384	Wright, Robyn ...	464	Young, Sharon Ann ...	352
Willis, Terry Mason ...	381	Witcher, Eals Dale ...	426	Woodard, Vachel Ann ...	406	Wright, Sandra Faye ...	426	Young, Michael Dan ...	406
Wilson, Ann Loraine ...	381	Witherington, Curtis ...	464	Woodburn, Henry P. ...	461	Wright, Sharon Leigh ...	426	Yount, Sarah Jane ...	464
Wilson, Ann Taylor ...	406	Withers, Roger Wayne ...	464	Woodcock, Patrick W. ...	464	Wright, William R. ...	384	Yow, Robert Neal ...	406
Wilson, Beth Anne ...	463	Withrow, Robert P. ...	464	Woodfin, Sandra Gale ...	464	Wylie, Robin Lou ...	464	Yow, Sue Candace ...	464
Wilson, Brenda Sue ...	464	Witschen, Wm. Douglas ...	426	Woodley, Mary Ruth ...	366				
Wilson, Carol Jean ...	406	Witter, Linda Mary ...	406	Woodside, Jerry F. ...	384				
Wilson, Earl Clinton ...	406	Wolff, Barbara Ann ...	464	Woody, George Lea G. ...	384				
Wilson, James Evey ...	426	Womack, Lucie A. ...	381						
Wilson, Judy Burdell ...	464	Womack, Sarah W. ...	406						
Wilson, Kerry Lynn ...	406	Womack, Andrew G. ...	406						
Wilson, Linda G. ...	406	Womble, Doris Kaye ...	426						
Wilson, Linda Lee ...	464	Womble, Patricia C. ...	464						
Wilson, Lynn Wood ...	381	Womble, Robert J. ...	406						
Wilson, Marshall D., Jr.	406	Wood, Betty Jo ...	464						
		Wood, Deborah Lee ...	464						
Wilson, Patricia Anne ...	464	Wood, Dempsey Ray ...	464						
Wilson, Stencil W. ...	464	Wood, Edward Foy ...	464						
Wilson, Theresa E. ...	384	Wood, Jo Ann ...	464						
Winsberry, Lois E. ...	406	Wood, Judy Evelyn ...	384						
Winbun, George Roger ...	384	Wood, Kenneth L. ...	464						
Windham, Charlotte L.	406	Wood, Leslie H., Jr. ...	352						
		Wood, Mattie Tresa ...	426						
Windham, Lyndia Lou ...	381	Wood, Michael Gary ...	464						
Windley, Anita Gay ...	464	Wood, Patsy Gail ...	464						
Windley, Louisa Ann ...	406	Wood, Sheila Maureen ...	464						
Windom, Sandra Lea ...	406	Wood, Susan Patsy ...	426						
Winfield, Georgia Ann ...	406	Wood, Terry Christine ...	464						

-Y-

-Z-

Yancey, Judith Marie ...	464	Zaporski, John M., Jr. ...	464
Yancy, Marshall E., Jr.	464	Zepul, Anita Jemmett ...	406
		Zerbinos, John F. ...	464
Yarbrough, Susanna L.	464	Zibelin, Walter M. ...	464
		Zibelin, Sandra I. ...	406
Yeager, Ernest E. ...	464	Zickler, Sandra C. ...	406
Yelverton, Ann C. ...	464	Zuzma, Rebecca P. ...	381
Yelverton, Donald W. ...	464		
Yelverton, Donna C. ...	464		
Yelverton, John E. ...	464		
Yelverton, Stephen T. ...	464		
Yopp, Glenwood H., Jr.	464		
Yopp, Ira Thomas III. ...	464		
Yopp, Sarah Ann ...	406		
Yorke, Jewell Ann ...	426		
Young, Anne Patricia ...	464		
Young, Betsy Elaine ...	426		

Photo Credits

JOE BRANNON: 6-1, 6-2, 6-3, 6-4, 7-1, 3; 10-2, 3, 4; 12-1, 2; 13-1, 2; 3; 15-1, 2, 4, 16-1, 2; 17-1, 2; 18-1, 2, 3; 19-1, 2; 20-1, 2; 21-1, 2, 3; 22-1, 2, 3; 23-1, 2, 3; 24-1, 2, 3; 25-1, 2, 3; 26-1, 2, 3; 27-1, 2, 3; 28-1, 2, 3; 29-1, 2, 3; 30-1, 2; 31-1, 2; 32-1, 2, 3; 33-1, 2, 3; 34-1, 3; 35-1, 2; 36-1, 2; 37-1, 2; 38-4, 2; 39-1, 2; 3; 40-1, 41-1, 2, 3; 42-1, 2; 43-1, 2; 44-1, 2; 45-1, 2; 46-1, 2; 47-1, 2; 48-1, 2; 49-1; 50-1, 2; 51-1, 2; 52-1, 2; 53-1, 2; 54-1, 2; 55-1; 57-1; 58-1, 2; 59-1; 60-1, 2; 61-1, 2; 62-1; 63-1, 2; 64-1, 2; 65-1, 2, 3, 4; 66-1, 2; 67-1, 2; 68-1, 2; 69-1, 2; 71-1, 2; 72-1, 2, 3, 4; 73-1, 2, 3, 4; 74-1, 2, 3, 4; 75-1, 2, 3, 4; 76-1, 2; 78-1, 2; 79-1, 2; 80-1, 2; 81-1, 2; 82-1, 2; 83-1, 2; 84-1, 2; 85-1, 2; 86-1, 2; 87-1, 2; 88-1, 2; 89-1, 2; 90-1, 2; 91-1, 2; 92-1, 2; 93-1, 2; 94-1, 2; 95-1, 2; 96-1, 2; 97-1, 2; 98-1, 2; 99-1, 2; 100-1, 2; 101-1, 2; 102-1, 2; 103-1, 2; 104-1, 2; 105-1, 2; 106-1, 2; 107-1, 2; 108-1, 2; 109-1, 2; 110-1, 2; 111-1, 2; 112-1, 2; 113-1, 2; 114-1, 2; 115-1, 2; 116-1, 2; 117-1, 2; 118-1, 2; 119-1, 2; 120-1, 2; 121-1, 2; 122-1, 2; 123-1, 2; 124-1, 2; 125-1, 126-1, 2; 127-1, 2; 128-1, 2; 129-1, 2; 130-1, 2; 131-1, 2; 132-1, 2; 133-1, 2; 134-1, 2; 135-1, 2; 136-1, 139-1, 2; 140-1, 2; 141-1, 2; 142-1, 2; 143-1, 2; 144-1, 2; 145-1, 2; 146-1, 2; 147-1, 2; 148-1, 2; 149-1, 2; 150-1, 2; 151-1, 2; 152-1, 2; 153-1, 2; 154-1, 2; 155-1, 2; 156-1, 2; 157-1, 2; 158-1, 2; 159-1, 2; 160-1, 2; 161-1, 2; 162-1, 2; 163-1, 2; 164-1, 2; 165-1, 2; 166-1, 2; 167-1, 2; 168-1, 2; 169-1, 2; 170-1, 2; 171-1, 2; 172-1, 2; 173-1, 2; 174-1, 2; 175-1, 2; 176-1, 2; 177-1, 2; 178-1, 2; 179-1, 2; 180-1, 2; 181-1, 2; 182-1, 2; 183-1, 2; 184-1, 2; 185-1, 2; 186-1, 2; 187-1, 2; 188-1, 2; 189-1, 2; 190-1, 2; 191-1, 2; 192-1, 2; 193-1, 2; 194-1, 2; 195-1, 2; 196-1, 2; 197-1, 2; 198-1, 2; 199-1, 2; 200-1, 2; 201-1, 2; 202-1, 2; 203-1, 2; 204-1, 2; 205-1, 2; 206-1, 2; 207-1, 2; 208-1, 2; 209-1, 2; 210-1, 2; 211-1, 2; 212-1, 2; 213-1, 2; 214-1, 2; 215-1, 2; 216-1, 2; 217-1, 2; 218-1, 2; 219-1, 2; 220-1, 2; 221-1, 2; 222-1, 2; 223-1, 2; 224-1, 2; 225-1, 2; 226-1, 2; 227-1, 2; 228-1, 2; 229-1, 2; 230-1, 2; 231-1, 2; 232-1, 2; 233-1, 2; 234-1, 2; 235-1, 2; 236-1, 2; 237-1, 2; 238-1, 2; 239-1, 2; 240-1, 2; 241-1, 2; 242-1, 2; 243-1, 2; 244-1, 2; 245-1, 2; 246-1, 2; 247-1, 2; 248-1, 2; 249-1, 2; 250-1, 2; 251-1, 2; 252-1, 2; 253-1, 2; 254-1, 2; 255-1, 2; 256-1, 2; 257-1, 2; 258-1, 2; 259-1, 2; 260-1, 2; 261-1, 2; 262-1, 2; 263-1, 2; 264-1, 2; 265-1, 2; 266-1, 2; 267-1, 2; 268-1, 2; 269-1, 2; 270-1, 2; 271-1, 2; 272-1, 2; 273-1, 2; 274-1, 2; 275-1, 2; 276-1, 2; 277-1, 2; 278-1, 2; 279-1, 2; 280-1, 2; 281-1, 2; 282-1, 2; 283-1, 2; 284-1, 2; 285-1, 2; 286-1, 2; 287-1, 2; 288-1, 2; 289-1, 2; 290-1, 2; 291-1, 2; 292-1, 2; 293-1, 2; 294-1, 2; 295-1, 2; 296-1, 2; 297-1, 2; 298-1, 2; 299-1, 2; 300-1, 2; 301-1, 2; 302-1, 303-1, 2; 304-1, 2; 305-1, 2; 306-1, 2; 307-1, 309-1, 2; 310-1, 2; 311-1, 312-1, 2; 313-1, 2; 314-1, 2; 315-1, 2; 316-1, 2; 317-1, 318-1, 319-1, 2; 320-1, 2; 321-1, 322-1, 323-1, 2; 324-1, 2; 325-1, 2; 326-1, 2; 327-1, 2; 328-1, 2; 329-1, 330-1, 11; 331-1, 2; 332-1, 333-1, 2; 334-1, 2; 335-1, 2; 336-1, 2; 337-1, 2; 338-1, 2; 339-1, 2; 340-1, 2; 341-1, 10, 11; 342-1, 343-1, 344-1, 345-1, 346-1, 2; 347-1, 348-1, 349-1, 3; 350-1, 2; 351-1, 2; 352-1, 2; 353-1, 2; 354-1, 2; 355-1, 2; 356-1, 2; 357-1, 2; 358-1, 2; 359-1, 2; 360-1, 2; 361-1, 2; 362-1, 2; 363-1, 2; 364-1, 2; 365-1, 2; 366-1, 2; 367-1, 2; 368-1, 2; 369-1, 2; 370-1, 2; 371-1, 2; 372-1, 2; 373-1, 2; 374-1, 2; 375-1, 2; 376-1, 2; 377-1, 2; 378-1, 2; 379-1, 2; 380-1, 2; 381-1, 2; 382-1, 2; 383-1, 2; 384-1, 2; 385-1, 2; 386-1, 2; 387-1, 2; 388-1, 2; 389-1, 2; 390-1, 2; 391-1, 2; 392-1, 2; 393-1, 2; 394-1, 2; 395-1, 2; 396-1, 2; 397-1, 2; 398-1, 2; 399-1, 2; 400-1, 2; 401-1, 2; 402-1, 2; 403-1, 2; 404-1, 2; 405-1, 2; 406-1, 2; 407-1, 2; 408-1, 2; 409-1, 2; 410-1, 2; 411-1, 2; 412-1, 2; 413-1, 2; 414-1, 2; 415-1, 2; 416-1, 2; 417-1, 2; 418-1, 2; 419-1, 2; 420-1, 2; 421-1, 2; 422-1, 2; 423-1, 2; 424-1, 2; 425-1, 2; 426-1, 2; 427-1, 2; 428-1, 2; 429-1, 2; 430-1, 2; 431-1, 2; 432-1, 2; 433-1, 2; 434-1, 2; 435-1, 2; 436-1, 2; 437-1, 2; 438-1, 2; 439-1, 2; 440-1, 2; 441-1, 2; 442-1, 2; 443-1, 2; 444-1, 2; 445-1, 2; 446-1, 2; 447-1, 2; 448-1, 2; 449-1, 2; 450-1, 2; 451-1, 2; 452-1, 2; 453-1, 2; 454-1, 2; 455-1, 2; 456-1, 2; 457-1, 2; 458-1, 2; 459-1, 2; 460-1, 2; 461-1, 2; 462-1, 2; 463-1, 2; 464-1, 2; 465-1, 2; 466-1, 2; 467-1, 2; 468-1, 2; 469-1, 2; 470-1, 2; 471-1, 2; 472-1, 2; 473-1, 2; 474-1, 2; 475-1, 2; 476-1, 2; 477-1, 2; 478-1, 2; 479-1, 2; 480-1, 2; 481-1, 2; 482-1, 2; 483-1, 2; 484-1, 2; 485-1, 2; 486-1, 2; 487-1, 2; 488-1, 2; 489-1, 2; 490-1, 2; 491-1, 2; 492-1, 2; 493-1, 2; 494-1, 2; 495-1, 2; 496-1, 2; 497-1, 2; 498-1, 2; 499-1, 2; 500-1, 2; 501-1, 2; 502-1, 2; 503-1, 2; 504-1, 2; 505-1, 2; 506-1, 2; 507-1, 2; 508-1, 2; 509-1, 2; 510-1, 2; 511-1, 2; 512-1, 2; 513-1, 2; 514-1, 2; 515-1, 2; 516-1, 2; 517-1, 2; 518-1, 2; 519-1, 2; 520-1, 2; 521-1, 2; 522-1, 2; 523-1, 2; 524-1, 2; 525-1, 2; 526-1, 2; 527-1, 2; 528-1, 2; 529-1, 2; 530-1, 2; 531-1, 2; 532-1, 2; 533-1, 2; 534-1, 2; 535-1, 2; 536-1, 2; 537-1, 2; 538-1, 2; 539-1, 2; 540-1, 2; 541-1, 2; 542-1, 2; 543-1, 2; 544-1, 2; 545-1, 2; 546-1, 2; 547-1, 2; 548-1, 2; 549-1, 2; 550-1, 2; 551-1, 2; 552-1, 2; 553-1, 2; 554-1, 2; 555-1, 2; 556-1, 2; 557-1, 2; 558-1, 2; 559-1, 2; 560-1, 2; 561-1, 2; 562-1, 2; 563-1, 2; 564-1, 2; 565-1, 2; 566-1, 2; 567-1, 2; 568-1, 2; 569-1, 2; 570-1, 2; 571-1, 2; 572-1, 2; 573-1, 2; 574-1, 2; 575-1, 2; 576-1, 2; 577-1, 2; 578-1, 2; 579-1, 2; 580-1, 2; 581-1, 2; 582-1, 2; 583-1, 2; 584-1, 2; 585-1, 2; 586-1, 2; 587-1, 2; 588-1, 2; 589-1, 2; 590-1, 2; 591-1, 2; 592-1, 2; 593-1, 2; 594-1, 2; 595-1, 2; 596-1, 2; 597-1, 2; 598-1, 2; 599-1, 2; 600-1, 2; 601-1, 2; 602-1, 2; 603-1, 2; 604-1, 2; 605-1, 2; 606-1, 2; 607-1, 2; 608-1, 2; 609-1, 2; 610-1, 2; 611-1, 2; 612-1, 2; 613-1, 2; 614-1, 2; 615-1, 2; 616-1, 2; 617-1, 2; 618-1, 2; 619-1, 2; 620-1, 2; 621-1, 2; 622-1, 2; 623-1, 2; 624-1, 2; 625-1, 2; 626-1, 2; 627-1, 2; 628-1, 2; 629-1, 2; 630-1, 2; 631-1, 2; 632-1, 2; 633-1, 2; 634-1, 2; 635-1, 2; 636-1, 2; 637-1, 2; 638-1, 2; 639-1, 2; 640-1, 2; 641-1, 2; 642-1, 2; 643-1, 2; 644-1, 2; 645-1, 2; 646-1, 2; 647-1, 2; 648-1, 2; 649-1, 2; 650-1, 2; 651-1, 2; 652-1, 2; 653-1, 2; 654-1, 2; 655-1, 2; 656-1, 2; 657-1, 2; 658-1, 2; 659-1, 2; 660-1, 2; 661-1, 2; 662-1, 2; 663-1, 2; 664-1, 2; 665-1, 2; 666-1, 2; 667-1, 2; 668-1, 2; 669-1, 2; 670-1, 2; 671-1, 2; 672-1, 2; 673-1, 2; 674-1, 2; 675-1, 2; 676-1, 2; 677-1, 2; 678-1, 2; 679-1, 2; 680-1, 2; 681-1, 2; 682-1, 2; 683-1, 2; 684-1, 2; 685-1, 2; 686-1, 2; 687-1, 2; 688-1, 2; 689-1, 2; 690-1, 2; 691-1, 2; 692-1, 2; 693-1, 2; 694-1, 2; 695-1, 2; 696-1, 2; 697-1, 2; 698-1, 2; 699-1, 2; 700-1, 2; 701-1, 2; 702-1, 2; 703-1, 2; 704-1, 2; 705-1, 2; 706-1, 2; 707-1, 2; 708-1, 2; 709-1, 2; 710-1, 2; 711-1, 2; 712-1, 2; 713-1, 2; 714-1, 2; 715-1, 2; 716-1, 2; 717-1, 2; 718-1, 2; 719-1, 2; 720-1, 2; 721-1, 2; 722-1, 2; 723-1, 2; 724-1, 2; 725-1, 2; 726-1, 2; 727-1, 2; 728-1, 2; 729-1, 2; 730-1, 2; 731-1, 2; 732-1, 2; 733-1, 2; 734-1, 2; 735-1, 2; 736-1, 2; 737-1, 2; 738-1, 2; 739-1, 2; 740-1, 2; 741-1, 2; 742-1, 2; 743-1, 2; 744-1, 2; 745-1, 2; 746-1, 2; 747-1, 2; 748-1, 2; 749-1, 2; 750-1, 2; 751-1, 2; 752-1, 2; 753-1, 2; 754-1, 2; 755-1, 2; 756-1, 2; 757-1, 2; 758-1, 2; 759-1, 2; 760-1, 2; 761-1, 2; 762-1, 2; 763-1, 2; 764-1, 2; 765-1, 2; 766-1, 2; 767-1, 2; 768-1, 2; 769-1, 2; 770-1, 2; 771-1, 2; 772-1, 2; 773-1, 2; 774-1, 2; 775-1, 2; 776-1, 2; 777-1, 2; 778-1, 2; 779-1, 2; 780-1, 2; 781-1, 2; 782-1, 2; 783-1, 2; 784-1, 2; 785-1, 2; 786-1, 2; 787-1, 2; 788-1, 2; 789-1, 2; 790-1, 2; 791-1, 2; 792-1, 2; 793-1, 2; 794-1, 2; 795-1, 2; 796-1, 2; 797-1, 2; 798-1, 2; 799-1, 2; 800-1, 2; 801-1, 2; 802-1, 2; 803-1, 2; 804-1, 2; 805-1, 2; 806-1, 2; 807-1, 2; 808-1, 2; 809-1, 2; 810-1, 2; 811-1, 2; 812-1, 2; 813-1, 2; 814-1, 2; 815-1, 2; 816-1, 2; 817-1, 2; 818-1, 2; 819-1, 2; 820-1, 2; 821-1, 2; 822-1, 2; 823-1, 2; 824-1, 2; 825-1, 2; 826-1, 2; 827-1, 2; 828-1, 2; 829-1, 2; 830-1, 2; 831-1, 2; 832-1, 2; 833-1, 2; 834-1, 2; 835-1, 2; 836-1, 2; 837-1, 2; 838-1, 2; 839-1, 2; 840-1, 2; 841-1, 2; 842-1, 2; 843-1, 2; 844-1, 2; 845-1, 2; 846-1, 2; 847-1, 2; 848-1, 2; 849-1, 2; 850-1, 2; 851-1, 2; 852-1, 2; 853-1, 2; 854-1, 2; 855-1, 2; 856-1, 2; 857-1, 2; 858-1, 2; 859-1, 2; 860-1, 2; 861-1, 2; 862-1, 2; 863-1, 2; 864-1, 2; 865-1, 2; 866-1, 2; 867-1, 2; 868-1, 2; 869-1, 2; 870-1, 2; 871-1, 2; 872-1, 2; 873-1, 2; 874-1, 2; 875-1, 2; 876-1, 2; 877-1, 2; 878-1, 2; 879-1, 2; 880-1, 2; 881-1, 2; 882-1, 2; 883-1, 2; 884-1, 2; 885-1, 2; 886-1, 2; 887-1, 2; 888-1, 2; 889-1, 2; 890-1, 2; 891-1, 2; 892-1, 2; 893-1, 2; 894-1, 2; 895-1, 2; 896-1, 2; 897-1, 2; 8

From the Editor:

Night falls on the campus of East Carolina College, and on the horizon a star appears and replaces the light of the sun. Similarly, the 1966 *Buccaneer* reaches the completion of its history; but the campus whose image it reflects continues to thrive and to radiate its educative light. Emitting its rays of academic, cultural, social, and physical enrichment, the college has become the focal point of Eastern North Carolina. It has come to resemble a polaris of education.

As the college influences the surrounding area, so have many persons contributed to the completion of the 1966 *Buccaneer*. Mr. Lee Blackwell and Mr. A. F. Smith have shared their professional know-how in the fields of publishing and photography respectively. Joe Brannon, the campus photographer, has spent endless hours racing to meet appointments and developing prints in his laboratory. Mr. Homer Ball has done outstanding work with the color pictures. Mrs. Mary Sorensen, the literary adviser, has counseled the staff in the writing of copy. Each member of the yearbook staff, especially the business manager, Jimmy Young, has given much time and effort toward making the 1966 *Buccaneer* a book to more than justify its purpose. Invaluable morale has been provided by the editor's parents and by her roommate, Ina Faye Ipock. To each of these persons, the editor expresses much appreciation. She is indebted to Dr. James Tucker and the Publications Board for affording her this great opportunity and challenge. The editor hopes that through the contents of this record of the school year, students will realize more fully the tremendous impact of this institution upon their lives and upon the life of the entire area.

Mary Catherine Joyner

Editor, 1966





