

1961

**THE
BUCCANEER**

EAST CAROLINA COLLEGE

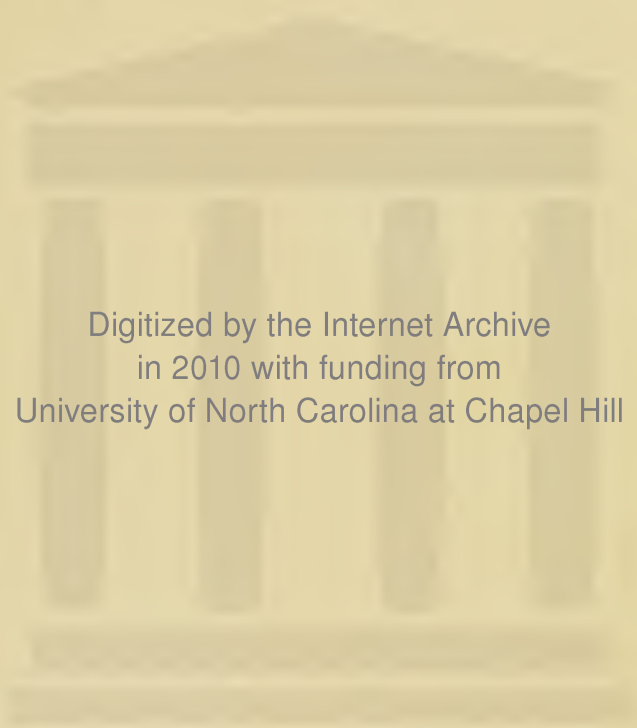

Digitized by the Internet Archive
in 2010 with funding from
University of North Carolina at Chapel Hill

<http://www.archive.org/details/buccaneer1961east>

ECC



1961



THE
BUCCANEER

KENNETH KARL KILPATRICK
EDITOR

WILLIAM KING WILLIS
BUSINESS MANAGER

EAST CAROLINA COLLEGE

GREENVILLE, NORTH CAROLINA

EAST CAROLINA



Entering the main gate of the college, the visitor's first sight is that of Austin Building



Colorful brick buildings are a tradition on the campus



When classes change, the traffic starts to flow



The new dormitories on the south campus house all men students



Between classes is always a good time for bull sessions

A GROWING SPIRIT

Sports play an important part
in campus life





The walk from Rawl Building to the soda shop is a well-worn path



The long walk to Austin Building is made by many students each day.



Burning the midnight oil is sometimes necessary

A PLACE TO LEARN



Some prefer to study alone





"Take my advice honey . . . buy them!"

AND TO MEET OTHERS



Sometimes there are
problems to talk over

It's not hard to tell who the life of this party is



A little cheesecake never hurt anyone

AND TO BECOME A PART OF.....

There's no way to get around it . . .
you gotta buy a FEW books





Night time is the right time



"Spirit" is the magic word for our leaders of cheers.

THE SPIRIT OF....



...EAST CAROLINA





ADMINISTRATION

Coordinating the activities of the administration, the Board of Trustees, and the faculty is Dr. Leo W. Jenkins, as E.C.C. forges ahead to greater educational and intellectual achievement. Join us now as we take a look at the progress made by these people in their various capacities, and as we glimpse what the future has in store for this college.

EAST CAROLINA COLLEGE
IS AN ACCREDITED MEMBER OF

**The American Association of Colleges for
Teacher Education**

**The Southern Association of Colleges and
Secondary Schools**

Association of American Colleges

The North Carolina College Conference

**The National Association of Business
Teacher-Training Institutions**

**Member, The National Commission on Accrediting
Association of American Colleges**

**Member of the National Association
of Schools of Music**

and

American Association of University Women

**Accredited by
National Council for Accreditation
of Teacher Education**



TABLE OF CONTENTS

ADMINISTRATION	18
DEPARTMENTS	27
RESIDENCES	45
STUDENT LIFE	53
WHO'S WHO	63
MARSHALS	71
QUEENS	77
ORGANIZATIONS	90
PUBLICATIONS	101
RELIGION	115
COLLEGE UNION	131
HONORARY FRATERNITIES	135
MILITARY	149
FINE ARTS	157
CLUBS	173
PROFESSIONAL	195
GREEKS	199
CLASSES	234
GRADUATES	236
SENIORS	239
JUNIORS	279
SOPHOMORES	295
FRESHMEN	315
SPORTS	336
FOOTBALL	339
BASKETBALL	355
SPRING SPORTS	363
ADVERTISEMENTS	388



BOARD OF TRUSTEES

Mr. Robert Morgan Vice Chairman
Mrs. Agnes Barrett Secretary
Mr. F. D. Duncan Treasurer

MR. J. H. WALDROP
Chairman

MR. J. H. WALDROP

MR. HENRY BELK

MR. FRED WILLETTS

MR. W. W. TAYLOR, JR.

MR. CHARLES H. LARKINS

MR. HENRY OGLESBY

MR. CARL GOERCH

MRS. W. B. UMSTEAD

MRS. AGNES BARRETT

MR. JAMES WHITFIELD

MR. F. D. DUNCAN

MRS. ELIZABETH S. BENNETT

MR. BAXTER RIDENHOUR

MR. ROBERT MORGAN

East Carolina College Inaugurates Dr. Leo W. Jenkins as its 6th President.

Mr. Herbert Waldrop administers the oath of office to Dr. Leo W. Jenkins.



Dr. William C. Friday and Dr. Jenkins enjoy the music of the East Carolina College band and chorus.



Dr. Jenkins delivers his inaugural address.



Dr. Jenkins serves cake to Mrs. Jenkins and four of his six children—James, Jeffrey Jack, Suzanne, Patricia, and Sallie Jean.

Friday the 13th of May, 1960, was not an unlucky day in the life of Dr. Leo W. Jenkins who on that date was inaugurated as the sixth president of East Carolina College.

Dr. Jenkins is a graduate of Rutgers University, B.S. degree; Columbia University, M.A. Degree; New York University, Ed.D. Degree and has also done graduate work at Duke University.

In his native state of New Jersey, Dr. Jenkins had served as assistant to the Commissioner for Higher Education in the New Jersey State Department of Education.

Dr. Jenkins had a most commendable military service record serving as Major in the U. S. Marine Corps. In addition to being head of this institution, he is presently serving as member in the Reserve of United States Information Agency, Atomic Energy Advisory Committee, President of the North Carolina Association of Academic Deans, and Delegate to the White House Conference on Education. Dr. Jenkins also holds honors, membership, and offices in some twenty-five other civic and educational organizations. He is an author, orator, active church member, and a devoted family man.

A crowd of ten thousand witnessed the inaugural exercises, marked by academic tradition and colorful pagentry, on the campus of East Carolina College. Some two hundred robed officials included presidents, deans, and faculty members who represented some thirty colleges and universities throughout the nation. The procession was led by the Governor of North Carolina, Luther Hodges.



DR. LEO W. JENKINS



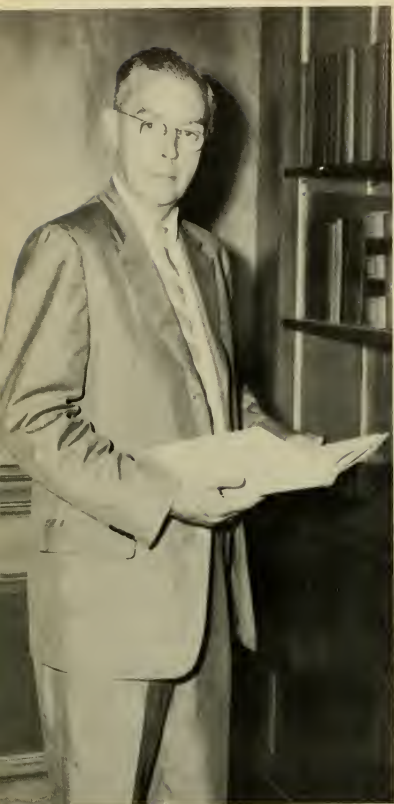

VICE PRESIDENT AND
BUSINESS MANAGER

MR. F. D. DUNCAN



DEAN OF INSTRUCTION

DR. R. L. HOLT



REGISTRAR

DR. JOHN HORNE

DEAN OF
STUDENTS
AFFAIRS

DR. J. H. TUCKER



DEAN OF WOMEN

MISS RUTH WHITE



ASSISTANT DIRECTOR,
PUBLIC RELATIONS

DR. JAMES W. BUTLER



DEAN OF MEN

MR. JAMES B. MALLORY

DIRECTOR OF PUBLIC
RELATIONS AND EXTENSION

DR. RALPH BRIMLEY



DIRECTOR OF PLACEMENT
SERVICES

MR. JACK EDWARDS

DIRECTOR OF ALUMNI

MR. G. ALLEN NELMS





DEAN OF GRADUATE STUDIES

DR. J. K. LONG



ASSISTANT REGISTRAR

MISS REBECCA S.
STARKEY

DIRECTOR OF NEWS BUREAU

MISS MARY H. GREENE



DIRECTOR OF RELIGIOUS
ACTIVITIES

MR. D. D. GROSS





D
E
P
A
R
T
M
E
N
T
S

ART

Now art students may work toward a M.A. degree in the Art Department of East Carolina College. Further, this college claims the distinction of having the only Art Department east of Woman's College which gives the comprehensive graduate work that our Art Department offers. Special activity courses offered are ceramics, graphics, sculpture, crafts, textiles, and painting.

College facilities are utilized to exhibit and sell students' works.



DR. WELLINGTON GRAY

First Row: Mr. Francis L. Neel, Mr. Wesley Crawley, Mr. Donald Sexauer, Mr. Metz Gordley. Second Row: Mr.

John Merritt, Dr. Bruce Carter, Mr. Thomas Mims, Dr. Wellington Gray; Dr. Leon Jacobson.



SCHOOL OF BUSINESS

Today's businessmen can look forward to hiring those who graduate from the East Carolina College School of Business. This School of Business claims the distinction of being the first to offer an approved course in executive technique under the auspices of the Southern Institute of Management and the American Institute of Management.

To educate men and women for positions of leadership in the business life of North Carolina is the primary purpose of the School of Business. In conjunction with this purpose the School offers specialized and thorough training in areas of business administration and secretarial science.



DEAN E. R. BROWNING

First row: Mr. Jack Edwards, Miss Gwendolyn Potter, Mr. William Durham, Miss Frances Daniels, Mr. Harold McGrath. Second row: Mrs. Thadys Dewar, Dr. Audrey Dempsey, Miss Velma Lowe, Dr. Tora Larsen, Miss Peggy Holman, Mr. Alton Finch. Third row: Mrs. Ouida Debter, Miss Ruby Edens, Mr. Ledbetter,

Miss Dorothy Brandon, Mrs. Carol Hart, Mr. William S. Hart. Fourth row: Dr. Samuel W. Dry, Miss Lena C. Ellis, Mr. Norman Cameron, Mr. James Bearden, Mrs. Sue Howell, Mrs. Samuel Dry. Fifth row: Mr. C. C. Dawson, Mr. W. W. Howell, Mr. Bob Meyers, Mrs. Meyers.





First row: Dr. Ruth Moddin, Mrs. Eagen, Mrs. Clark, Mrs. Mary Smith, Mrs. Fennell, Mrs. Blue. Second row: Miss Sallie Klingenschmidt, Miss Murray, Mrs. Brown, Mrs. Savage, Dr. Dowell, Miss Taylor. Third row: Dr. Staton,

Miss Wahl, Dr. Oppelt, Mrs. Stocks; Dr. Holmes. Fourth row: Mr. Bernard Jackson, Dr. Batten, Mr. Hall, Dr. Spear, Mr. Cornsachione.

EDUCATION

Not only to prepare undergraduate majors in primary and grammar education for graduation and teacher certification, but to serve as well as a consulting agency for school systems in eastern North Carolina is the dual role of the Education Department.

Professional courses for secondary education majors in other departments and graduate courses in education for those working towards a M.A. degree are offered by this department.

DR. E. J. CARTER





First row: Dr. Elizabeth Utterback, Dr. Meredith D. Posey, Mrs. Mary Goodman, Dr. Katherine White. Second row: Mr. Richard Capwell, Dr. Frances Winkles, Dr. Rachel Kilpatrick, Mrs. A. Jenkins, Dr. Virginia Herren. Third row: Mrs. Mary Poindexter, Miss Lois Grigsby, Mrs. Marie Browning, Miss Ruth Coplan, Dr. Grace Seller,

Dr. George Cook. Fourth row: Dr. Louise Greer, Dr. Hermine Caraway, Mrs. Faye Clay, Miss Patricia Reynolds, Miss Sallie Jean Carden, Dr. Francis R. Adams, Dr. Robert Richert. Fifth row: Mrs. Ruth Everett, Dr. Edgar Jenkins, Miss Janice Hardison, Dr. John Ebbs, Mr. Claude L. Garren, Dr. Ralph Rives.

ENGLISH



A variety of courses offered enables students to attain an A.B., B.S., and M.A. degree in the English Department.

The English Department serves the entire college in that all students are required to take at least 18 hours of English instruction in many phases of spoken and written English as well as in English and American Literature.

DR. MEREDITH D. POSEY



1st row: Dr. Sue Matz, Mrs. Marguerite Perry. 2nd row: Mr. Robert Morrison, Dr. Fred Martin, Dr. Henry Wanderman, Mr. James Fleming.

FOREIGN LANGUAGE



To further the pronunciation ability of students in the foreign languages, the Foreign Languages Department utilizes foreign students in classroom work.

Two years of German and introductory courses in Russian are offered along with courses leading to the A.B. and B.S. degrees with majors in French and Spanish.

MR. JAMES L. FLEMING



First row: Dr. Harley Milstead, Dr. Jean Lowry, Dr. Woodford Garrigus. Second row: Dr. Donald Petterson,

Dr. George Martin, Mr. J. B. Cummings, Dr. Robert E. Cramer, Dr. Morton Winsberg.

GEOGRAPHY

DR. HARLEY P. MILSTEAD

East Carolina College has one of the largest undergraduate Geography Departments in the nation today.

Teaching an integrative subject which deals with relationships, the Geography Department offers A.B. degrees to students in this department.





DR. NEPHI M. JORGENSON

Health and Physical Education is concerned with three type of programs. This statement holds true for the Health and Physical Education Department at East Carolina College. Here, this department offers a general program consisting of a wide range of instructive and recreational activities to meet the needs of all students; a competitive program which includes an extensive intramural program supplementing the curricular activities; a comprehensive intercollegiate athletics program; and a professional training program offering courses to meet the needs of all students desiring certification in fields of public school teaching.

HEALTH AND PHYSICAL EDUCATION



1st row: Mr. Ray Martinez, Mr. Bill McDonald, Mr. Stillman, Miss Stallings, Dr. Francis Pyne. 2nd row: Mr. Jack Boone, Mr. Earl Smith, Miss Mavis Mitchell, Miss Lorraine Graff, Dr. Readen, Miss Betty Russell. 3rd row:

Dr. Nephi Jorgensen, Mr. Wendell Carr, Mrs. Nancy Brown, Dr. Howard Porter, Miss Gaye Hogan, Mr. James B. Mallory, Mr. Frank Madigan.

A home economist graduating from the Home Economics Department of East Carolina College has a variety of professions from which to choose: teacher, home demonstration agent, home economist in business, or dietician. After an additional year of graduate study, even more vocational choices are open to the home economist.

Homemaker or career woman, a graduate of the East Carolina College Home Economics Department is well-prepared to meet the exacting demands of his job.



DR. BESSIE McNIEL

HOME ECONOMICS



Standing, L. to R.: Miss Mabel Dougherty, Miss Alice Strann, Miss Ruth Lambie.
Sitting: Miss Gertrude Soderberg.



Left to Right: Mr. Carroll Smith, Mr. Robert Leith, Dr. H. B. Monroe, Dr. Thomas Haigwood, Dr. Frederick Broadhurst, Mr. Robert Paysinger.

INDUSTRIAL ARTS



With its primary function being the preparation of industrial arts teachers for the public schools of North Carolina, the Industrial Arts Department's undergraduate curriculum offers both variety and depth of study in several areas of industrial arts. Courses offered include: hand and machine woodwork, hand and machine metalwork, technical and architectural drafting, letterpress and silk screen printing, electricity and electronics. In addition to the above courses in crafts, general shop design and industrial arts teacher preparation are also taught.

DR. KENNETH L. BING

There are over one hundred thousand books and magazines in Joyner Library, all of which are made available to the students through the efforts of the Library Science Department's competent staff. No less important is the job of the staff to train school librarians. Those who complete the various courses of study are then qualified to serve as librarians in elementary, junior or senior high schools.



WENDELL W. SMILEY

LIBRARY SCIENCE

First row: Miss Pilar Ramsey, Mrs. Crenshaw, Mrs. Edwards, Miss Nancy Butler, Mrs. Marrington, Miss Vernie Wilder, Miss Elizabeth Walker. Second row: Dr. South-

wick, Miss Sally Mann, Mrs. Williams, Miss Lilly Carr, Mr. Coefield, Mr. Williams, Miss Emily Boyce, Mrs. Batten, Gene Lanier, Mrs. Anderson.



Students who complete three full quarters of graduate work in the Mathematics Department may now receive their M.A. In recent years the graduate work program has been extended to include Modern Algebra, Matrix Algebra, Theory of Numbers, Analytic Mechanics, Euclidean Geometry, Foundation Geometry, Theory of Complex Variables, Advanced Calculus, Theory of Pointsets, and Properties of Infinite Series.

Recent undergraduate courses added include Machine Computation, Statistics, Mathematical Analysis, College Geometry, and Vector Geometry of Space.



DR. DAVID R. DAVIS

MATHEMATICS

First row: Miss Lona Manning, Mrs. Vera Davis, Dr. David R. Davis, Miss Louise Williams, Mrs. Ellen Fleming, Dr. John Reynolds. Second row: Mr. Dennis Williams,

Mr. James Pleasant, Mr. Milan Johnson, Mr. Oscar Brannon, Mr. John Davis, Dr. A. C. Holland, Dr. Percy Scott.





Lt. Col. Norman F. Merritt, Jr.
Professor of Air Science

Designed to develop selected cadets through a sound education and training program, the Air Force Reserve Officers' Training Corps bases its program on the initial motivation of cadets to serve as career officers in the United States Air Force.

Being comprised of a cross-section of East Carolina College's finest students, AFROTC strives to develop those qualities of leadership and attributes essential to progressive advancement to position of greater responsibility as commissioned officers in the USAF.

MILITARY SCIENCE

Left to Right: Captain Vance Lockamy, Captain Jay Baker, Tech. Sgt. Erwin Koon,
Airman 1st Class Henry Pitt, Tech. Sgt. Harrison.



MUSIC

Major factors in the overall program of the East Carolina College Music Department are service to the college, the community, and the music profession. Its dedicated purpose is to serve students and assist in the development of their talents to the highest possible degree.

Students may pursue majors in applied music, music education, voice, instrument, or a combination of the two areas, music supervision, and church music.



EARL E. BEACH



1st row: Mrs. Eleanor Toll, Mrs. Gladys White, Miss Beatrice Chauncy, Dr. Durham. 2nd row: Dr. Paul Hickfang, Mrs. Elizabeth Drake, Mr. Thomas Miller, Mr. Lyle Wilcox, Mr. Lewis Danfelt. 3rd row: Mr. Gordan

Johnson, Dr. Wolfgang Fetsch, Dr. Robert Carter, Mr. Herbert Carter. 4th row: Mr. James Parnell, Mr. Donald Hayes, Mr. Dan Vornholt.



1st row: Mrs. Gertrude Neis, Dr. Elsie Dotson, Dr. Ruby Bliss, Dr. Donald Irvine; Dr. Lloyd Standlee. 2nd row:

Dr. Clinton R. Prewett, Dr. Stanley Harris, Mr. Eric Graf, Dr. Cecil Allen, Dr. Frank Scott, Mr. Calvert Dixon.

PSYCHOLOGY

DR. CLINTON PREWETT

The purpose of the Psychology Department of East Carolina College is to provide students of psychology with a deeper and more comprehensive understanding of their fellow man.

The Department offers an A. B. and a M.A. in the field of psychology as well as a minor for A.B. candidates and students majoring in Elementary Education.





First row: Dr. Charles Reynolds, Dr. Frank Eller, Dr. Grover Everett, Dr. Leland Stewart. Second row: Dr. Austin Bond, Mr. Floyd Read, Mr. J. O. Darwick, Dr. Mary Helms, Dr. Marshall Holms. Third row: Mr. Shep-

ard Faber, Mr. Joseph Boyette, Mr. Mattheis, Dr. Joseph LeConte. Fourth row: Mr. Corbin, Mr. Jeffreys, Dr. Graham Davis, Dr. Christine Welton.

SCIENCE



The Science Department provides the students of our school with a general understanding of science and its important role today, furnishes a broad fundamental training in the basic sciences, trains teachers of science for primary and secondary schools as well as works with those already teaching in schools. It also sponsors and encourages research in sciences.

This Department offers specific degrees in Biology, Chemistry, and Physical Sciences as well as general B.S., A.B., and M.A. degrees.

DR. CHARLES W. REYNOLDS



First row: Dr. Richard Todd, Dr. Edmondson, Dr. L. Steelman, Dr. J. Steelman. Second row: Dr. Howard Day, Dr. Paul Toll, Dr. Kathleen Lunlop, Dr. George Pasti, Dr. Douglas, Dr. John M. Howell. Third row: Dr. Hubert

A. Coleman, Dr. Fabner, Dr. John Ellen, Mr. Calhoun, Mr. Hervert Paschal, Dr. Knapp. Fourth row: Mr. Harold Goldstein, Dr. Paul Murray, Dr. Williams, Dr. Emerson, Dr. Lawrence Brewster, Dr. Charles L. Price, Mr. Don Lennon.

SOCIAL STUDIES

The basic and most outstanding effort of the Social Studies Department is to provide students with a thorough understanding of society.

The department presents a series of lectures to the college and town community enbettering the public.

It is possible to obtain an A.B., B.S. and M.A. degree in this department.

DR. PAUL MURRAY





East Carolina College now offers a four-year course in Nursing, which leads to a Bachelor of Science Degree.

The Dean of Nursing is Mrs. Eva Warren who comes to East Carolina from Watts Hospital in Durham, North Carolina.

The Nursing Students have the privilege of selecting their uniforms and caps. The Art Department presented various styles of caps for the girls to choose from.

MRS. EVA WARREN

SCHOOL OF NURSING



Mrs. Ray Martinez, Instructor, and Miss Lela Gray Harris, Staff Secretary



R
E
S
I
D
E
N
C
E
S

JONES HALL



President, Ronnie Fochlar
Vice President, Donald Arthur
Secretary and Treasurer, Tom Ray

President, Tim Bradley
Secretary, Harry Felton
Treasurer, Bobby Denton



"A" DORM



President, Ada Jane Kivett
 Vice President, Mary Joyce Parrish
 Secretary, Jackie Bullard
 Treasurer, Brenda Reges

COTTEN HALL



FLEMING HALL

President, Peggy Wynn
 Vice President, Harriet Horton
 Secretary, Sue Sparkman
 Treasurer, Travis Cannon





EAST WING
President, Sandra Yorks,
Vice President, Andrain Waters
Secretary, Becky Coley
Treasurer, Peggy Chambers

GARRETT HALL



WEST WING
President, Patty Godsey
Vice President, Penny Porter
Treasurer, Barbara Moser
Secretary, Rose Lindsey



President, Ribeca Singleton
Vice President, Marcelle Vogel
Secretary, Betsy Grimsley
Treasurer, Janice Pope

JARVIS HALL



RAGSDALE HALL



President, Cynthia Kennedy
Vice President, Linda Efland
Secretary, JoAnn Gupton
Treasurer, Margaret Blythe

President, Judy Lambert
Vice President, Becky Brooks
Secretary, Carolyn Hunt
Treasurer, Becky Narron



SLAY HALL



President, Georgia Hooks
Vice President, Ann Marshburn
Secretary, Martha Hudgins
Treasurer, Dottie Glover

UMSTEAD HALL



WILSON HALL



President, Jean Flake
Vice President, Karen Brown
Secretary, Kay Hood
Treasurer, Bonnie Russ



WOMEN'S HALL



President, Marjorie Taylor
Vice President, Carol Roush
Secretary, Carolyn Gorrell
Treasurer, Velma Eaton

DIRECTOR OF HOUSING

MELVIN BUCK



DORMITORY COUNSELORS



MR. TRAVIS MARTIN
"A" Dorm.



DR. GLEN REEDER
Jones Hall

These men and women are resident hall counselors and serve on the Dean of Men and Dean of Women's staff. They live in the residences with the students and are friend and counselor to the students with whom they live.



Seated: Mrs. Sally Ingram, Jarvis; Mrs. Ruth Garner, Fleming; Mrs. Helen Snyder, Garrett East; Mrs. Brunie Yardley, Slay; Mrs. Daisy Rogers, Umstead East. Standing: Miss Alma Bizzell, Cotten; Mrs. Ray Martinez, Wom-

an's Hall; Miss Eunice McGee, Ragsdale; Miss Louise Morris, Umstead West; Miss Sophie Fischel, Garrett West. Not Pictured: Miss Hazel Clark, Cotten; Mrs. Estella Striplin, Wilson.



S
T
U
D
E
N
T

L
I
F
E



How is it that mass confusion can look so orderly?

REGISTRATION



"What's an easy three hour course?"

"There must be an easier way to do this."



Hard registration calls for cool relaxation.

HOMECOMING



Past Queen Dottie McEwen crowns Elanor Speckman, 1960 Homecoming Queen.



Buc gets in the act during half-time.



Theta Chi took the trophy for this best float.



Mr. E. and his men provided the sounds.



Rain, sleet, or snow, the game must go on . . . and it did.



You can bet this is one class that no one cut.

GRADUATION



Keith Wilder receives her degree.



The devoted Marshals reported for work, as usual.

It was a tough fight mom, but I won.



Now let's see....take the diploma with left hand and shake hands with the right....or is it the other way around?"



"Watch out big world, here I come."



Some stay on for summer school . . . and eat watermelon.



The latest in student entertainment outdoor can can.



Every night is finger-popping time in the C. U.



Pledging a fraternity can be hard work.



“PRAISE TO YOUR NAME SO FAIR”

There are many things to be obtained in life . . . money, fame, everlasting truth, or just a chance now and then to share a few moments of happiness with those around us.

Whatever it is that each of us are seeking, we at East Carolina are all members of a common band. We have chosen to obtain the things we want through the means of higher education. We gamble four years of our lives in hopes for a better return. Books are read, themes are written, exams are dreaded, classes are cut, a few beers are downed, and for some . . . love is found.

In the end, those who remain are a dedicated few. A lot is yet to be faced, but even more has already been faced. At any rate, what lies ahead can be met with a little more confidence now than would have been possible before we came to East Carolina. For this contribution to a search just begun, we offer . . . praise to your name so fair.

—EDITOR



W
H
O
S
W
H
O

WHO'S WHO IN AMERICAN

National recognition has been afforded thirty-eight seniors who were recently selected to appear in the 1960-61 edition of "Who's Who Among Students in American Universities and colleges." This honor is achieved through activities in colleges, academic achievement and personality.



Edward Turner Rogers
President of TV Guild



Gloria Ann Hofler
Student Government
Association Historian



John Thomas Dobson
President of Phi Sigma Pi,
Honorary Fraternity



Sylvia Lois Uzzell
President of Future Business
Leaders of America



Alden Glenn Bass
Co-captain of Varsity Football
Team



Barbara Ann Moser
President of Math Club

COLLEGES AND UNIVERSITIES



Betty Carlene Maynor
'East Carolinian' Associate Editor



Charles Brantley Gordon
Co-captain of Varsity Football
Team



Mary Rebecca Hill
Secretary of Chi Beta Phi
Honorary Fraternity



Edward Earle Lancaster
Vice President of Phi Sigma Pi
Honorary Fraternity



Evelyn Blythe Crutchfield
Chairman of Woman's Judiciary



Joseph Roy Martin, Jr.
Editor of 'The Rebel'



Alice Frosty Smith
Publicity Director of Young
Women's Christian Association

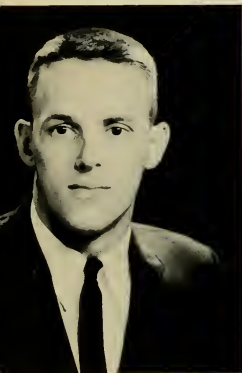

Paul Harvey Gibbs
Vice Chairman of Men's
Judiciary



Barney Hugh West
President of
Phi Kappa Tau Fraternity



Ann Grey Darden
Opera Theater President



Patty Lee Godsey
Secretary of Physical Education
Majors Club

WHO'S

WHO



Rose Marie Gornto
President of
Delta Phi Delta Honorary
Fraternity



Patricia Carole Farmer
Chairman of Student Government
Association Points Committee



James H. Speight, Jr.
Student Government
Association President



Kenneth Karl Kilpatrick
Editor-in-Chief of 'Buccanner'



Mike Gillis Riddick
Industrial Arts
Departmental Award



Peggy Frances Wynne
President of Kappa Delta Phi

WHO'S WHO



William Thomas Nichols
Vice President of Student
Government Association

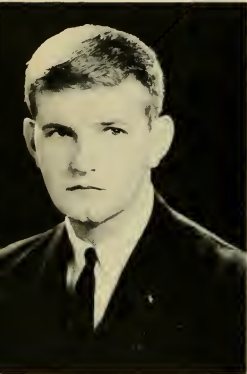

Thomas T. Jackson
'East Carolinian' Editor



George Rufus Hughes
Scholarship



Carolyn Jane Hinton
Vice President of Sigma
Alpha Iota Honorary
Fraternity



Sue Evelyn Lassiter
Baptist Student Union
President



Glenn Reginald Jernigan
Vice President of Young
Democrats Club



Mary Janice Edwards
Woman's Recreation
Association President



Frances Loice Baynor
Home Economics Club
President



Joseph Arnold Peele
President of Student
National Education Association



Dempsey Hinton Williams
Senior Class President



Dorothy Craig Smith
College Union President

WHO'S WHO



Kenneth Elmo Baysinger
President of Circle "K" Club



Nancy Virginia Brown
Vice President of College Union



James Malcolm Ballard
Treasurer of Phi Sigma Pi
Honorary Fraternity



Donald Edgar Conley
President of Inter-fraternity Council



M
A
R
S
H
A
L
S

MARSHALS



The marshals are elected to their honorary post by popular vote of the student body during fall quarter. Poise, dignity and personality, capable of representing the College at public functions, are the requirements each girl must have to be eligible. The marshals must maintain a "C" average.

Soon after being elected to the post of marshal, they must elect from among themselves one to serve as chief. It is desirable that the chief marshal has had at least one year experience as marshal at East Carolina College.

The College Motto, "To Serve", establishes the duty of the marshals. They must serve at whatever College functions that administration requests, and also, they may serve at functions promoted on campus of the College by any civic group if they so choose.

CAMILIA HENDERSON
Chief



BETTY ROSE FRAIZER



JAYE FINNEGAN

BETTY FAYE MOORE



BOBBIE JO SUTTON



COLLEGE



JAYNE CHANDLER

BETTY LANE



JUDY JOLLY

DELOREES HOLT



MARSHALS



RUBY BRADSHAW



BONNIE BURCH

PHYLLIS LANGSTON



JAYNE CHANDLER





JACKIE HARRIS



MARKIE SMITH



Ruby Bradshaw leads procession at the inaugural ceremonies for President Jenkins. (Not pictured in the Marshal Section is Dee Davis.)



Q
U
E
E
N
S



MISS BARBARA ANN ELLIS



MISS BETTY LANE EVANS



MISS MARY ELIZABETH GARDNER



MISS JAYE MOORE SOLES



MISS JULAINE CANNON

FINALISTS



Selecting the finalists are: Sara Smiley, Tom Jackson, Sandra Killian, Buddy Kilpatrick, and Dr. Sam Dry.

The annual selection of the BUCCANEER QUEEN was highlighted this year with the Kingston Trio acting as judges. Pictures of the five finalists who were selected from the many contestants were submitted to the Trio for selection as queen.

The 1961 BUCCANEER QUEEN was presented a handsome trophy at the Spring Banquet held by the yearbook staff.



KINGSTON TRIO



1961 BUCCANEER QUEEN

"Choice of the stars" should very well describe this year's BUCCANEER QUEEN. From an array of portraits sent to the Kingston Trio, Miss Julaine Cannon was selected as the most lovely of all.

Julaine is a junior Primary Education major from Ayden, North Carolina. She is a member of Delta Zeta and has reigned as an Air Force ROTC sponsor.



Sponsored By SIGMA PHI EPSILON



MISS JULAINE CANNON



MISS ELEANOR SPECKMAN

1960 HOMECOMING QUEEN

A host of beauties competed this year for the coveted title of Homecoming Queen. Miss Eleanor Speckman was crowned during the pre-game ceremonies. The queen is elected by a vote of the student body.

Eleanor is a sophomore Primary Education from Jacksonville, North Carolina. She is a member of Alpha Xi Delta and is an active worker in many campus organizations.



Sponsored By SIGMA PHI EPSILON



1960 SUMMER SCHOOL QUEEN

Miss Alice Starr was chosen to reign during the past summer school session as Summer School Queen. Selected from an array of campus queens nominated by campus organizations, she was crowned at the annual Summer School Ball.

Alice is a junior business major from Creswell, North Carolina. She is a member of Alpha Xi Delta and lists dancing and going to the beach as her hobbies.



Sponsored By SIGMA PHI EPSILON.



MISS ALICE STARR



MISS ELIZABETH ROGERS

1961 MILITARY QUEEN

Air Force ROTC cadets not only nominate their queen, but elect her as well. This year, Miss Elizabeth Rogers was crowned as Military Queen during the annual Military Ball.

Elizabeth is a sophomore Art major from Greenville. She is a member of Alpha Omicron Pi and is Head Majorette for the Marching Band.



Sponsored By CADET GROUP STAFF

DORMITORY
HOMECOMING
SPONSORS



JULAINE CANNON
"A" Dorm



DOROTHY ANNE GROET
Cotten



BETH HARRIS
Fleming



BARBARA JONES
Garrett



JANNELL STOGNER
Jarvis



GAY BRINKLEY
Jones



RUTLEDGE HENDERSON
Ragsdale

These lovely girls represented the various dormitories on campus during the gala homecoming activities.

The girls were chosen for their charm and personality by a majority vote of the residents of each dorm.

KATRINA CRUMPLER
Wilson



NANCY LOCKWOOD
Umstead



DAPHINE LITTLE
Slay





ORGANIZATIONS

Cooperation . . . Progress . . . New Horizons are the key features of East Carolina College's campus organizations. Cooperation among the group is evident where ever you turn. Progress has been the primary goal as each organization has grown in depth and scope. New Horizons are still carrying these groups forward as they seek bigger and better achievements for their good and the good of the College. Look ahead and be rightfully proud.



JAMES SPEIGHT

PRESIDENT

After a very enthusiastic election, the SGA Administration undertook its task to promote a sense of personal responsibility to the students of East Carolina College.

James Speight was elected to lead the SGA committees in supporting a well-rounded program, subject to the approval of the students of ECC, the faculty, the president of the College, and his advisory board.

During this administration the college inaugurated its sixth President, Leo W. Jenkins. Also under the Speight administration the college welcomed such dignitaries to the campus as Democratic Presidential Candidate John F. Kennedy, Republican spokesman, John Roosevelt, and Gubernatorial candidates Robert Gavin and Terry Sanford.

The 1960 Homecoming festivities proved to be the most successful in the college history.

Only by leadership, integrity, and devotion to duty can progress in the SGA be accomplished—and each committee contributed to the success of the 1960-61 administration.

VICE - PRESIDENT

BILL NICHOLS



GOVERNMENT

SECRETARY

BARBARA JONES



CHARLIE MUNN

TREASURER



BOB WARD

ASS'T TREASURER



RAYMOND GILLIKIN

PARLIAMENTARIAN

PRODUCTIONS



Bob Kornegay, Jim Speight, Zuill Bailey

EXECUTIVE
COUNCIL



Seated: Otis Strother, Evelyn Crutchfield, Jim Speight. Standing: Bill Nichols, Bob Ward, Charlie Munn

COMMITTEES

BUDGET



Seated: Jane Chandler, Jayne Chandler, Sara Smiley, Nancy Coggins. Standing: Jim Speight, Bob Ward, Bill Nichols, Charlie Munn, Dr. James Tucker.



ELECTIONS

E. C. Tapping, Bob McDonald, Annette Burgess, Lynn Burgess

SPECIAL EVENTS



Seated: Merle Summers, Nancy Coggins, Jayne Chandler, Ted Rogers.
Standing: Charlie Munn, Billy Nichols, Lynn Burgess, Mike Keziah, Jim Speight.



First row, left to right: Patty Godsey, Cynthia Kennedy, Sandra Yorkes, Ada Jane Kivett, Rebecca Singleton. Second row, left to right: Judy Lambert, Peggy Wynne, Jean Flake, Marjorie Taylor, Jim Bradley, Georgia Grey Hooks.

DORMITORY

RING



Seated: Bill Eyerman, Johnny Respass, Gene Hodges, Dempsy Williams.
Standing: Bill Nichols, Dr. James Tucker.



I.D. CARDS

Left to right: Bernice Thomas, Diane Saunders, Bobbie Price, Wayne Woolard.



POINT SYSTEM

Pat Farmer, Margaret Cude, Selba Morris



ENTERTAINMENT

Left to right: Jim Speight, Mrs. Marguerite Perry, Walter Rose, Pat Aiken, Elton Roberson.



OTIS STROTHER

MEN'S JUDICIARY

The Men's Judiciary committee serves as a disciplinary committee to promote harmonious social standards and to enforce college regulations among male students.



Mike Keziah, Tim Bradley, Carlyle Williams, Otis Strother, Paul Gibbs, Mike Wilkinson

WOMEN'S JUDICIARY



Seated: Sandra Yorks, Patty Godsey, Gail Walker, Judy Jolly, Ruby Bradshaw, Evelyn Crutchfield. Standing: Ada Jane Kivett, Peggy Wynne, Jean Flake, Marjorie

Taylor, Rebecca Singelton, Judy Lambert, Cynthia Kennedy, Georgia Hooks.

The Women's Judiciary serves as an aid in promoting fair disciplinary standards, as required by college regulations; to promote higher ethics, and to assist the women students in any way for their mutual benefit.



EVELYN CRUTCHFIELD

SUMMER SCHOOL SGA

Under the leadership of Bob Patterson the Summer School SGA initiated the Chapel Fund drive by making the first contribution. This group brought summer entertainment to East Carolina's campus, including Richard Maltby's orchestra, and also provided special student interest activities such as electing a Summer School Queen.



BOB PATTERSON
President



Left to right: Bobbie Jo Sutton, Dr. Tucker, Ray Futrell, Bobby Godwin, Bob Patterson, Pat Biggs, Buddy Kilpatrick, Henry Vansant, and Diane Saunders.



P
U
B
L
I
C
A
T
I
O
N
S

PUBLICATIONS BOARD



The Publications Board is the advisory council for the student publications. Composed of student editors, faculty advisors, and S.G.A. representatives, this board appoints the editors, determines the policies, and counsels in fiscal matters.

PUBLICATIONS EDITORS

Roy Martin, Buddy Kilpatrick, Tom Jackson



Left to right: Doctor H. D. Rowe, Dr. Clinton Prewitt, Dr. Robert Holt, Merle Summers, Roy Martin, Dr. Ovid Pierce, Dr. James Tucker, Chairman, President Jenkins,

Mr. Sam Dry, Bill Willis, Jim Speight, Buddy Kilpatrick, Tom Jackson.



KENNETH KARL KILPATRICK
Editor

1961

THE
BUCCANEER

WILLIAM KING WILLIS
Business Manager



WALTER FAULKNER
Assistant Editor





BOBBY SASSER
Sports Editor



GALE KOONCE
Assistant Business Mgr.



SPORTS STAFF

Ralph Earnhardt, John Garris, Phil Nance, Dick Reynolds.

ADMINISTRATION STAFF



EDNA DICKINS
Editor



1st Row: Rachel Spivey, Edna Dickins, Cherry Futreal. 2nd Row: Betty Derrick, Kay Hood, Tweetic Land, Van Banks. 3rd Row: Ralph Earnhardt, John Garriss, Shirley Brown, Sylvia Dawkins, Phil Nance, Jimmy Chesnutt.

1st Row: Shirley Brown, Madaline Nerlinger. 2nd Row: Betsy Martin, Sylvia Dawkins, Sandra Price, Monty Mills. 3rd Row: Sandra Killian, Loffie Nesbit, Joyce Hester, Judy Holloway, Kay Priest.



STUDENT LIFE STAFF

SARA SMILEY
Editor



CLASSES STAFF



Row 1: Ann Middleton, Roberta Harrison, Barbara Ann Ellis, Ann Butler. Row 2: Elizabeth Taylor, Mary Ann Pennington, Janice Keen, Jo Nell Kerley, Gail Elkins, Vickie Lee, Joan Wetherington. Row 3: Sandra Gurley, Linda Mewborn, Beth Harris, Sue Sparkman, Sarah Elkins, Lee Ann Newby, Paulette Ward, Merle Summers.

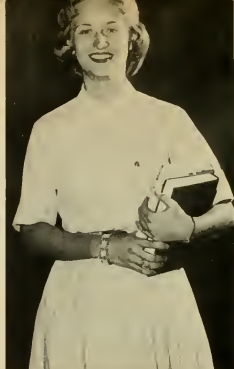

RACHEL SPIVEY
Editor

Row 1: Betty Derrick, Donna Langley, Judy Overman, Judy Godwin, Nancy Ridenhour, Brenda Reges, Carol Aldridge. Row 2: Marcelle Vogel, George Griffen, Nat Wells, Carolyn Smith, Terry Desmond, Marilyn Long, Carolyn Cates, Nova Henderson, Pauline Leary. Row 3: Sandra Cobb, Ada Rouse Hall, Martha Odom, Cindy Sturdivant, Linda Gaskill, Joyce Williams, Linda Mann, Ellie Speckman.



BETTY DERRICK
Editor



ORGANIZATIONS STAFF

SOCIAL FRAT STAFF

Bill Hamilton, Jimmy Chestnut, Sherrill Norman, Jay Arledge.



SORORITY STAFF

Mary Helen Coffey, Betty Faye Moore, Ellen Wilson, Margaret Cude, Linda Mann.



DR. SAM DRY
Advisor

BUSINESS STAFF

Bill Willis, Jo Ellen Cox, Bill Grubbs, Gale Koonce.



EAST CAROLINIAN

Published weekly by the students, the East Carolinian is dedicated to good standards of journalism and accurate presentation of the news. The purpose of the newspaper as a communicative organ is to inform, to educate, to stimulate, and to make men think.



THOMAS JACKSON
Editor



JOANNE PARKS
Business Manager



PAT HARVEY
Managing Editor



LEONARD LAO
Sports Editor



BETTY MAYNOR
Associate Editor



PATSY ELLIOT & MARCELLE VOGEL
News Editor and Feature Editor

GROVER SMITHWIKE & JIM
KIRKLAND
Photographers





NEWS STAFF

Front row: Jim Kirkland, Jane Ipock, Marcell Vogel, Mollie Lewis. Back row: Merle Summers, Richard Boyd, Jim Stingley, Jane Kivette.

EDITORIAL STAFF

Left to right: Roy Martin, Lewis Latham, Pat Farmer, Patsy Elliot, Jay Arledge. Not shown: Jack Mathers, Kay McLawhorn.



CIRCULATION STAFF

Freddie Skinner, Melba Rhue, Selba Morris, Carlyle Humphrey.



Left to right: George Hathaway, Merle Summers, Jim Stingley, Denise Chalk, Audrey Porter, Montie Mills, Mary Alyce Sellars, Gwen Johnson (Proofreading Editor) Jane Ipock, Marcelle Vogel.



Selba Morris & Melba Rhue



DR. H. D. ROWE
Advisor



ROY MARTIN
Editor

THE REBEL

The Rebel staff strives to present the students with the most valuable and representative creative writing on campus. Their ultimate success depends on the campus critic, the students.



JESSIE MOORE
Managing Editor



DAVID SMITH & CAROLISTA
FLETCHER
Business Mgr. and Exchange Editor



TOLSTON WILLIS
Advertising Mgr.



PAT FARMER
Book Review Editor



NELSON DUDLEY
Art Editor



SUE ELLEN HUNSUCKER & DENYSE
DRAPER
Assistants to Editors

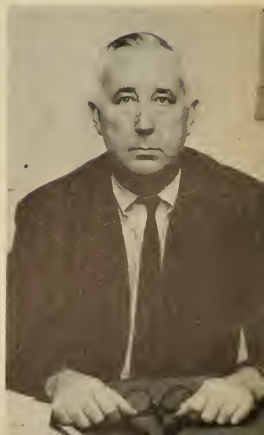

DR. OVID PIERCE
Advisor

THE KEY

This handbook is assembled to assist in the orientation of new students and to provide answers to many questions common to all students. There is always a need for acquainting students with the ideals, facilities, services, activities, and campus organizations that are a part of student life.



MARY JOHN BEST
Editor



Standing: Jim Kirkland, Sue Sparkman, Patsy Elliott, Betty Lane. Sitting: Mary John Best, Rachel Spivey.



R
E
L
I
G
I
O
N



Seated, left to right: James Ballard, Charles Byre, Bill Morris, and Phillip Price.
Standing: Larry Blizard, Carrol Roberson and Jesse Powell.

Y M C A

Seeking to lead the young men of East Carolina to a better understanding of the Christian faith, the YMCA plans programs of a spiritual, intellectual, and recreational nature. All men on the campus, faculty as well as students, are invited to join in the activities.



President
WALTER JOHNSON

President
DIXIE WILSON



Striving to meet the needs of the students, the YWCA provides programs that will enrich persons spiritually, mentally, and socially. Special services and socials are held periodically during the year.

Y W C A



CANTERBURY



Sponsored by the Episcopal Church, the Canterbury offers spiritual guidance and Christian fellowship through a Sunday night supper, Wednesday evening social, and a mid-week communion.

Members of the Canterbury enjoy a Sunday night dinner.





Providing a program of Christian fellowship and inspiration, the Free Will Baptist students meet weekly for a supper hour served by ladies from the local and surrounding churches.

FREE WILL BAPTIST

President Carolyn Pate
Vice-President Alton Cowan
Secretary Betty Lou Spruill
Treasure Barbara Boyd

CAROLYN PATE
President





KING YOUTH FELLOWSHIP

REBECCA RUSSEL
President

As an organization of Full Gospel students, the King Youth Fellowship strives to meet the spiritual needs of its members through weekly worship and fellowship programs.





Seated, left to right: Anne Campbell, Jane Cutrell, Joyce Scott, Claire Pippin, Florence Norman.

Standing: Walter Johnson, Sue Evans, James Ballard, Mamiej Chandler, Charles R. King, and James A. Lanier.

WESLEY FOUNDATION

Having as its purpose to deepen, enrich, and mature the Christian faith of college men and women, the Wesley Foundation recognizes the disciplines of study, thinking, prayer, and serving as requirements in the vocation of being a Christian student.



JAMES A. LANIER
President



Seated, left to right: Dottie Flynn, Margaret Pitt, Mary Lu Nicholson, Pat Fitzgerald, Ann Wright, and Jackie

Grady. Standing: Goldis Starling, Randall Peacock, Carolyn Davies, and Amos Johnson

BAPTIST STUDENT COUNCIL

The purpose of the Baptist Student Union is to call all students to an intellectual and emotional commitment to Christ. To supplement the ministry of the local churches, the BSU's weekday program includes Monday night supper forums, worship, and Bible discussing groups.

SUE LASSITER
President



MUTUAL IMPROVEMENT ASSOCIATION



LYNN JORGENSEN
President

The Mutual Improvement Association consists of East Carolina students adhering to the Mormon faith.

The group was organized for the improvement spiritually and socially in every way through study of the spiritual and social aspects of life.

Meetings are held once a week in the YMCA hut and the group is advised by Dr. N. M. Jorgensen.



NELLY RUTH GWALTNEY
President

The Christian Youth Fellowship is a new religious organization on campus. The group was organized during Fall Quarter and consists of members from the Church of Christ and independent Christians.

Fellowship and goodwill are enjoyed in the participation of religious activities by these interested students.

CHRISTIAN YOUTH FELLOWSHIP





Seated: Marie Moore, President; Theresa McDaniel, Treasurer; Mrs. Margaret Bradner, Secretary. Standing: Mr. L.M. Stocks, Advisor; Walker Allen, Vice President.

MARIE MOORE
President



DISCIPLES STUDENT FELLOWSHIP

Disciples Student Fellowship is composed of East Carolina students who strive to gain spiritual strength through the campus organization.

In their meditation and worship, the students of the Christian Church benefit from their closeness to God, even while engaging in their college activities.

The Newman Club is a nationally federated club for Catholic students in American colleges and universities.

The club strives to enrich the religious, intellectual, and social life of its members through mediation, worship, and various social activities.



LOUIS BIMONTE
President

NEWMAN CLUB





Row 1: Alan Cherrin, Diane Nadelman, Steve Gallup, Neil Seid. Row 2: Harold Polsky, Charles Sklut, Howard Rubin, Bruce Cooper.

HEBREW YOUTH FELLOWSHIP

STEVE GALLUP
President



The Hebrew Youth Fellowship started its first full year of operations at the beginning of the Fall Quarter 1960. The purpose of organizing this fellowship was to further the relationship between the Jewish students and the other students on campus. This year the group has expanded greatly. These students have taken an active part in furthering religious activities on campus.

LUTHERAN STUDENT ASSOCIATION

The Lutheran Student Association, organized in 1955, served as the forerunner in the establishment of the Lutheran Church of Greenville in April of 1960. Their activities are directed to foster closer affiliation between the Lutheran students and the Lutheran Church.



CAROLYN MILLER
President



INTER RELIGIOUS COUNCIL



Seated: Anne Campbell, Sue Lassiter, Carolyn Pate. Standing: Neil Seid, Edith Baker.

The Religious Advisory Council works closely with the Inter-Religious Council concerning religious activities on campus. Both groups are composed of representatives from various religious clubs and churches on the campus and in the city.

The main purpose of the two groups is to plan and co-ordinate religious activities throughout the school year. One project is Religious Emphasis Week, and other activities include lectures, forums, and programs in connection with the Music Department.

Seated: Mamie J. Chandler, Brandon McDaniel. Standing: Dwight Fickling, Dick Ottoway, Dawyer Gross.



RELIGIOUS ADVISORY COUNCIL



ZO-ZU EGGLEC
COLLEGE UN-ON



OFFICERS AND BOARD MEMBERS

Bob Christensen, Jimmy Taylor, Dot Smith, Ann Rankin, Nancy V. Brown, Neil Marcom, Ellie Speckman, Elaine Gitelson.

COLLEGE UNION

East Carolina's College Union is an organization and a planned program for the entertainment of students, administration and guests. The Union in Action offers activities such as: dances, games, and television. The most popular gathering place, the lounge, is one of the many facilities offered by the College Union.



MISS CYNTHIA MENDENHALL
Director of College Union



DOT SMITH
President



YVONNE SMITH
Ass't. to Director of College Union



SPECIAL PROJECTS COMMITTEE

Row 1: Glenn Boyd, Elizabeth Taylor, Ann Rankin-Chairman; Rachell Spivey. Row 2: Frances Smith, Jimmy Taylor, Nancy Brown.

SOCIAL COMMITTEE

Row 1: Mary Ann Condrey, Elaine Gittelson, Chairman; Julaine Cannon. Row 2: George Ray, Ellie Speckman, Joyce Currin, Ross Thomas.



RECORD AND DANCE COMMITTEE

Left to Right: Jimmy Cannon, Nell Marcom, Bob Christesen, Chairman; Libby Cooke.





PUBLICITY COMMITTEE

Row 1: Annette Edwards, Anita Facenda, Mary Ann Condrey; Katherine Hollingsworth. Row 2: Carolyn Shearin, Mickey Gerlinger, J.W. Gaddy; Ellie Speckman-Chairman.

GAMES COMMITTEE



W. Nelson Tugwell, Roddy Knowles, Bowie Martin; Dennis Creech.



Chef, Bob Christensen checks with waitress Ann Rankin to determine who's next for serving at the College Union's Pizza Party.



H
O
N
O
R
A
R
Y

F
R
A
T
E
R
N
I
T
I
E
S



ALPHA PHI OMEGA

Alpha Phi Omega is a National Service Fraternity which aids in the development of friendship and is the promotion of service to humanity. Qualifications for membership are based on records of former activities in Scouting and interest in serving schools, scouting, humanity, and fellow brothers through brotherhood and service. Alpha Phi Omega sponsors the largest dance of the winter quarter, known as "The White Ball."

BOBBY B. SASSER
President

- Baines, George B.
1st. V. Pres.
- Bayley, Harry
- Beach, John
2nd Vice President
- Bradley, Bobby
- Crumpler, Edward M.



- Cummings, Jerry A.
- Davis, Walter S.
- Edwards, Lendy C.
- Eley, Billy W., Secretary
- Farrell, Edward



- Fields, James H.
- Hart, Earl
- Holliday, Charles L.
- Knight, Leland Q.
- Mason, Jimmie E.



- Overton, Phillip E.
- Parker, William T.
- Penuel, Ray E.
- Renegar, Richard
- Seagroves, Ed. O.



- Smith, David, Treasurer
- Smith, Hal
- Stancel, Russel
- Taylor, Jimmy A.
- Taylor, Seymore



- Tyndall, David
- Watson, Ray
- Watson, Sammy
- Willis, Tolson
- Winberry, Jerry, Chaplain



PHI SIGMA PI

Phi Sigma Pi is an honorary professional fraternity made up of men who display outstanding qualities, scholarship, leadership, and fellowship. Men who have an academic average of "B" on all their college work are eligible to become members after one year of residence at East Carolina College. The purpose of the fraternity is to provide a distinction to those men who meet the fraternity qualifications and to comprise a body of individuals with similar professional interest.

Allen, Walker, Secretary
Ballance, Jim
Ballard, Jim, Treasurer
Barbato, Joe
Blizard, Larry



Butler, Bob
Cooper, Bruce
Cowan, Alton
Dixon, Dirk
Dobson, John, President



Fountain, Ted
Gore, Bill
Herring, Travis
Jones, Ray
Knarr, John



Lancaster, Ed
Vice President
Lynch, Royal
Orr, Frank
Roberson, Carrol
Rogers, E. T.



Roper, Jim
Vahey, Mike
West, Barney



PHI MU ALPHA

Phi Mu Alpha Sinfonia is a professional music fraternity. Zeta Psi chapter was chartered at this college in 1955. Its purposes are to advance the cause of music in America, to foster mutual welfare and common brotherhood of students of music, to develop the truest fraternal spirit, and to encourage loyalty to the Alma Mater.

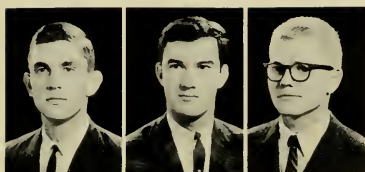

Zuill Bailey
Jimmy Burns, Treasurer
Ed Carraway, Secretary



Steve Clements
Leon Cole
Terry Coley
Frank Dew
Ted Fountain



Willie Gillon
Kenneth Ginn
Jesse Holton
Larry Huffstetler
Johnny Johnson



Frankie Keaton
Jerry Liles
Ralph Morris
Stuart Patten, President
Reginald Robinson



Hubert Shearon
Danny Smith
Thomas Spry, Warden
Jerry Van Dyke,
Vice President
Julian Wagemaker

SIGMA PI ALPHA

Phi Sigma Chapter of Sigma Pi Alpha, a national honorary fraternity in the field of foreign languages, is now in its twenty-second year at East Carolina College. Members of Sigma Pi Alpha are interested in learning more about other countries. They believe that greater knowledge of other civilizations contributes to the development of better understanding among the Peoples of the World.

Walker Allen
Lou Alligood
Julia Anthony



Jacqueline Asbell
Alice Coriolano
Lucille Coulbourn
Janet Cratch



Patricia Elliot
Peggy Elliot
Virginia Evans
Tommy Heath



Billie Lamm
Linda Mann
Nell Marcom,
Vice President
Evelyn Mauney



Cynthia Parker, President
Ann Peaden
Claire Pippin, Secretary
Judy Powell



Patricia Reel
Martha Sherrill
Ann Suggs
Michael Wilkinson



DELTA PHI DELTA



Alvin Smith Dunkle

Delta Phi Delta is a National Honorary Art Fraternity whose objectives are to promote the advancement of art in the college and community, and to foster scholarship funds for students in the Department of Art. Membership in the fraternity is based on scholastic excellence, and service to the Department of Art.



Rose Marie Gornto
Nancy Lee Graves



Joanne Hurt Lackey
Edward Earle Lancaster



Margaret Ann Rankin
James B. Roper



Alice Frose Smith
Cheryl Gay Stowe



- Rose Marie GorntoPresident
- Alvin Smith DunkleVice President
- Cheryl Gay StoweRecording Secretary
- Nancy Lee GravesTreasurer
- Dr. Wellington B. Gray.....Advisor

ALPHA DELTA TAU

Alpha Delta Tau is an honorary fraternity based on scholastic achievement in industrial arts and related fields. Its purpose is to recognize accomplishments, promote scholastic proficiency, foster professional advancement, and uphold personal and professional honor. The precepts on which the fraternity was founded are leadership, service, and honor.

Jerry M. Black



Morris V. Butler
 Ronald E. Capps
 Roger M. Daughtry



Manly W. Dunlow
 Ben G. Irons
 James L. Keeter



Albert F. Pinkham
 Bobby R. Pope
 Mike G. Reddick



Bobby R. PopePresident
 Jerry M. BlackVice President
 Albert F. PinkhamSecretary-Treasurer

TAU SIGMA

Tau Sigma is an honorary education fraternity. The Alpha Chapter was founded on this campus in the spring of 1955. To be a member of this organization, a person must have an overall average of 2.5.

The purposes of Tau Sigma are to ex-

plore education, to supplement classroom work with actual experience, to give the member an opportunity to meet first hand problems and situations that will be met in the field, and to provide the opportunity to work and learn practical ways to be of service.



Frankie Baynor
Joanne Edwards



Joan Elliot
Jean Flake
Ann Foster, President
Sylvia Freeman
Carolyn Griffin
Janice Harris



Bill Jackson
Connie Jackson
Betsy Keel
Donna Langley
Mikkie Lynch
Lendy Lytch



Jane Massey
Patsy Maynard
Carolyn Miller,
Corresponding Secretary
Barbara Miskelly,
Vice President
Joyce Overman
Hilda Owens



Carolyn Pate
Joe Peele
Judith Pleasant, Treasurer
Penny Porter
Bobbie Jean Price
Diane Saunders



Rebecca Singleton
Markie Smith
Bobbie Jo Sutton
Jo Ann Tew
Betty Thomas
Barbara Wilson

SIGMA ALPHA IOTA

Sigma Alpha Iota is an international incorporated professional music fraternity for women in the field of music. The Beta Psi Chapter was established at East Carolina on May 1, 1955.

The purposes of Sigma Alpha Iota include: to form chapters of music students and musicians, to raise the standards of colleges, conservatories, and universities, and to further the development of music in America, and to promote a stronger bond of musical interest and understanding between foreign countries and America.

Membership is based upon scholarship, Musicianship, personality, and character. Membership is open to college music students of undergraduates and graduate level in schools where the fraternity has chapters, and to music faculty members.

Rebekah Crouch,
Second Vice President
Ann Darden
Becky Forbes,
Recording Secretary
Sue Gallagher,
Corresponding Secretary



Carolyn Hinton, Chaplain
Rose Linsey, President
Dianne McCulley
Barbara Murray,
First Vice President



Betsy Orr
Carolyn Petty
Patsy Roberts
Sandi Smith



Marie Sutton, Treasurer
Ann Vickery
Shirley Williams
Jan Wurst



PI
 OMEGA
 PI

Mary Elizabeth MassadPresident
 Kay OvertonVice President
 Sylvia UzzellSecretary
 Jerry HarrisTreasurer



Bill Batts, Jr.
 Betty Ann Brown
 Karen Brown



Alva Chauncey
 Doris Davenport
 Peggy Dixon
 Jean Flake
 Jerry Harris



Mary E. Massad
 Rachel McLeod
 Lil Midgette
 Frances Newby
 Kay Overton



Diana Pridgen
 Melbourne Pridgen
 Sylvia Sampedro
 Linda Thompson
 Sylvia Uzzell

Pi Omega Pi is a national honorary fraternity in the field of business education. Its purposes are to promote scholarship in business education, to aid civic betterment,

and to encourage high ethical standards in business. Beta Kappa Chapter has been honored as the most outstanding chapter in the country in the past.

PHI OMICRON

Jean Joyner President
 Jerry Jones Vice President
 Bernice Baker Secretary
 Sylvia Lamm Reporter

Bernice Baker
 Jean Baker
 Jackie Harrison



Jerry Jones
 Jean Joyner
 Sylvia Lamm



Barbara Mitchell
 Janice Saunders



Phi Omicron is an honorary fraternity in the field of Home Economics. Phi Omicron's purposes are to encourage interest and scholarship in home economics, to aid in civic betterment at East Carolina College, to encourage and foster high ethical standards in business and professional life, and to teach the ideal of service as the basis of all worthy enterprises through the development of personality, leadership, initiative, and poise in such a way as to lend distinction to the profession of home economics.

CHI BETA PHI

Dirk Dixon President
 Barbara Moser Vice President
 Rebecca Hill Secretary
 Roy Flanagan Treasurer

Chi Beta Phi is an honorary fraternity in the fields of science and mathematics. The purpose of this fraternity are to promote understanding of the scientific method, the physical and natural processes, and to provide an opportunity for sincerely interested members of these fields to exchange ideas gained through personal endeavor.



Jimmy Gray Blythe



Ruby Bradshaw
 Miner Brotherton
 Peggy Culverhouse
 Dirk S. Dixon

Phyllis Dudley
 Rebecca Hill
 Jim Horton
 Pat Inman

Fred L. Johns
 Betty H. Lane
 Barbara Manning
 James W. Massey

Barbara Moser
 Bobbie Jean Price
 Martha Quinn
 M. Latrelle Rackley

Agnes Rhue
 Carol S. Roberson
 Sue S. Smith
 Dennis E. Williams

KAPPA DELTA PI

Peggy Frances Wynne President
 George Hughes Vice-President
 Daisy Rogers Secretary
 Elizabeth Johnson Treasurer

Kappa Delta Pi is an honor society in Education. The purpose of Kappa Delta Pi is to encourage high professional, intellectual, and personal standards, and to recognize outstanding contributions to education. They endeavor to maintain a high degree of professional fellowship among their members and to quicken professional growth by honorary achievement in educational work. The chapter wishes to promote better attitudes toward higher scholastic standards at East Carolina College.

Sue Evans



Elizabeth Ann Johnson

Betty Lane



Joyce Overman

Peggy Frances Wynne



GAMMA THETA UPSILON

Gamma Theta Upsilon Fraternity was organized in Illinois on May 15, 1928 and incorporated as a professional fraternity in March, 1936. The purpose of organization is to afford a common organization for those interested in the field of geography. There are seventy-two chapters in the United States and Canada and membership totals over ten thousand.

The local chapter, Beta Iota, is now in its sixth year of organization. It was organized and received its charter in March, 1955. During this period of time it has had one hundred and thirty-four members. The fraternity meets twice monthly with two dinner meetings each quarter.

Michael Jones President
Charles Jones Vice President
Mearl Mukins Secretary & Treasurer

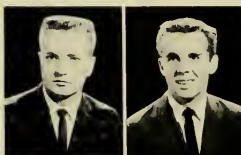

Mack Churchill
Carl Dixon



Gary Dowdy
Michael Jones



Dennis Lynch
Ann Peaden



William Rogers
Albert Webb



A
I
R
F
O
R
C
E
R
O
T
C

U
S
A
F



R
O
T
C

LT. COL. GEORGE T. IPOCK
Group Commander

GROUP STAFF



Lt. Col. G. T. Ipock, Capt. E. T. Farrell, Maj. H. P. Bayley, Maj. W. T. Worthington;
M/Sgt. J. Temme, Capt. R. S. Roberts, Capt. R. C. Brown; Capt. Worrell.

61ST SQUADRON STAFF

Capt. M. E. Hodges, 1st Lt. L. C. Edwards, 1st Lt. H. C. Sumrell, M/Sgt. M. E. Edwards.



62ND SQUADRON STAFF

Capt. S. W. Grady, 1st Lt. D. B. Bateman, 1st Lt. J. Z. Bailey, M/Sgt. D. R. O'Brien.

Opportunities leading to personal development as individual cadets into capable leaders are offered to the United States Air Force ROTC at East Carolina College. These cadets are continually challenging new air and space age frontiers where even the realms of sound and time are left in the rear.

Sponsors for this year's units were: Lib Rogers, Group Staff; Judy Bledsoe, 61st Squadron; Nancy Baker, 62nd Squadron; Lana Bonner, Drill Team; Joan Phelps, Angel Flight.

FLIGHT A



1ST LT. KENNETH G.
ALEXANDER
Commander

1ST LT. WILLIAM T.
COLLINS
Commander



FLIGHT B



1ST LT. ROBERT C. GILDEN
Commander

FLIGHT C



FLIGHT D

1ST LT. JAMES T. FERRELL
Commander





1ST LT. ERHARD WEIS
Commander

FLIGHT E

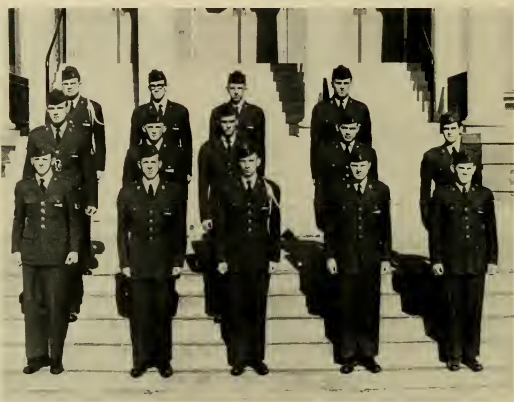

1ST LT. HARRY THOMPSON
Commander



FLIGHT F



FLIGHT G



1ST LT. HARRY E. SMITH
Commander

1ST LT. ROLAND W. EDWARDS Commander



FLIGHT H



ARNOLD AIR SOCIETY



MAJ. HARRY P. BAYLEY
Commander



ANGEL FLIGHT

DRILL TEAM





F
I
N
E
A
R
T
S

EAST CAROLINA PLAY HOUSE

OFFICERS

President	Elizabeth Smith
Vice President	William Bowen
Recording Secretary	Gerald Harrell
Treasurer	Karen Best

The East Carolina Playhouse has been an active organization on Campus and is presently in its twenty-second year. The Playhouse begins its activities in the fall with the freshman play. From that time on, the members are always busy in preparation of another production.

The Playhouse serves as an effective training ground for beginning actors and technicians. At least four major productions are given each year in which students and faculty take part. The members prove quite versatile—learning the script as sets are being made go hand-in-hand.



ELIZABETH SMITH
President



Row 1: Pat Harvey, Gerald Harrell, Karen Best, Tommy Hull, Alice Coriolano, Dorning Jenkins, Doug Mitchell. Row 2: Betty Milton, Elizabeth Smith, Mary Jane McElrath, Jay Robbins, Suzi Truesdale, Judy Wilson.



The Cast of "The Lady's Not For Burning"

Programs

THE PHILADELPHIA STORY by Phillip Barry

Featuring Alice Cariolano as Tracy Lloyd and Ben Avery
as Dexter Hoven

THE LADY IS NOT FOR BURNING by Christopher Fry

Featuring Priscilla Kilgore as Jennet Jourdemayne and Peter
Johl as Thomas Mendip

NIGHT MUST FALL by Emlyn Williams

Featuring Doug Mitchell as Dan and Dorning Jenkins as
Mrs. Bramson



Peter Johl, John Peale, "Perky" Kilgore and Doug Mitchel



DR. ROBERT RICKERT
Director

OPERA WORKSHOP



Alison Moss, Peter Johl and Mrs. Martha Bradner



Betsy Hancock, Jessamine Haitt and Patsy Roberts.

The Opera Theatre began its cultural contributions fall quarter with two productions of Puccini's "Sister Angelica", a one-act opera. Mrs. Alison H. Moss appeared in the title role in the opera, a tragic story of a nun.

"The Old Maid and the Thief" by Gian Carlo Menatti was produced by two independent cast alternating performances. Jessamine Hiatt, Peter Johl and Mrs. Martha Bradner appeared in the pictured cast. The Opera Workshop is directed by Mr. Paul Hickfang of the Music Department.



SISTER ANGELICA

ANNIE GET YOUR GUN

Annie Get Your Gun, a Cole Porter musical, was presented spring quarter on the campus of East Carolina College. The Spring Musical is sponsored annually by the Student Government Association. Miss Jane Murray starred in the leading role with Miss Judy Hearin as her understudy. Mr. Donald Hayes of the music department directed the musical score with Mr. Paul Hickfang serving as choral director.



Annie reads news to Bill and Chief Sitting Bull.



Annie prepares for action as Frank Butler serenades her.



Annie demonstrates sighting techniques to the Chief.

CAST

JANE MURRAY as ANNIE
RONNIE KNOUSE as FRANK BUTLER
KENNETH GINN as BILL CODY
BOB KORNEGAY as CHIEF SITTING BULL
LELAND KNIGHT as TOMMY
LEIGH DOBSON as DOLLY



MR. HERBERT CARTER
Conductor

The East Carolina College Concert Band appear in Winter and Spring Concerts, a Commencement Concert, the annual tour, two lawn concerts, and played at the Southern Convention of the Music Educator's National Conference in Asheville, North Carolina on April 20th, 1961. Clifton Williams, well-known composer, was named guest conductor at the annual Spring Concert, May 11. Herbert L. Carter is the conductor.

CONCERT BAND



Winter Quarter Concert



MR. CHARLES E. STEVENS
Director

MEN'S GLEE CLUB

The Men's Glee Club is the newest musical organization on the East Carolina Campus. It's organizational meeting was held at the beginning of the Fall Quarter with around twenty men present. The Glee Club has grown to a membership of over fifty, and several successful appearances have been made. One of the principal purposes of a Men's Glee Club on our campus is to provide musical experience for the interested male student.

PresidentPreston Whitford
Vice PresidentDanny Smith
SecretaryMike Kilpatrick
LibrarianBennett Toliver



MEN'S CHORUS

COLLEGE CHOIR

The East Carolina College Choir is composed of approximately sixty members selected by audition. One hour credit is given to those members who so desire.



GORDON A. JOHNSON
Director

OFFICERS

PresidentJames Zuill Bailey
Vice PresidentMike Kilpatrick
SecretaryNancy Marie Dennis



THE CHAPEL CHOIR

The Chapel Choir, under the direction of Dr. Carl Hjortsvang, performs at the weekly chapel programs and presents an annual Christmas and Easter Program. Members of the Chapel Choir are chosen from students who enjoy singing and wish to perform in the chapel programs.



DR. CARL HJORTSVANG
Director

THE CHAPEL CHOIR





Directed by Miss Beatrice Chauncy

THE WOMENS CHORUS

The Women's Chorus is divided into two separate groups this year. These groups, comprised of women students from all of the various departments, perform at special campus functions.

Directed by Miss Ruth Graber





MR. DONALD HAYES
Director

The East Carolina College Orchestra is composed of faculty members, students, and a few citizens of nearby communities. The purpose of this organization is to provide an entertaining survey of orchestral music on the campus of East Carolina College.

EAST CAROLINA COLLEGE ORCHESTRA



THE 1961 EAST CAROLINA COLLEGE ORCHESTRA

THE COLLEGE SINGERS



MR. DAN VORNHOLT
Director

The College Singers, directed by Mr. Dan Vornholt, is one of the oldest singing groups on campus. Members of the College Singers are mainly made up of music majors. The "Singers" present an annual Winter Program and sing for other college events.

THE COLLEGE SINGERS



Row 1: Carolyn Vivins, Fonda Smithwick, Elizabeth Adcock, Marie Sutton, Betty Lane Evans, and Patsy Roberts.

Row 2: Edward Carraway, Jerry H. Prescott, Olive G. Harring, Robert C. Tilley and Robert B. Hardison.

The Varsity Band is composed of sixty musicians from all departments of the college. It meets twice weekly during the winter and spring quarters and presents a winter and a lawn concert. The Varsity Band was organized in 1958 by its present director, Mr. Thomas W. Miller, to provide a vocational opportunity for students who wish to continue instrumental music participation in college. It, along with the marching and concert bands, provides a well rounded band program designed to fit the needs and interest of all the students. The band has grown steadily in quality and size since its inception.



MR. THOMAS W. MILLER
Director

VARSITY BAND



The Varsity Band

EAST MARCHING



MR. HERBERT CARTER
Director

Whether it is "Dixie" or the "East Carolina Victory March" they are playing the Marching Pirates complete the atmosphere at all home football games. Under the direction of Mr. Herbert Carter they perform at half time, play for pep rallies, and participate in parades. The band is recognized statewide for its excellence.

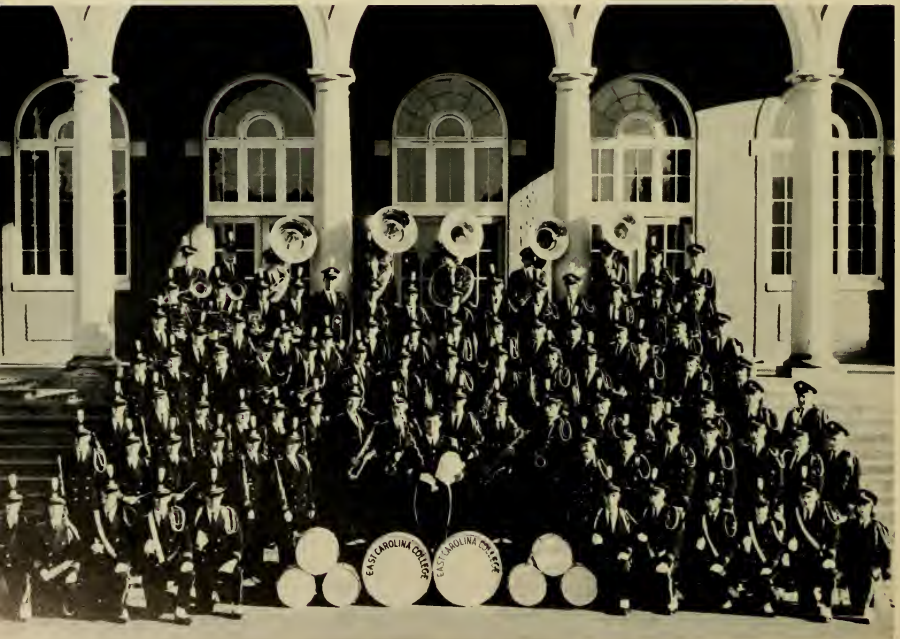

CAROLINA PIRATES



LIB ROGERS
State Strutting Champion



JIMMY "SCOOBY" BURNS
Drum Major



Front Row: LaVerne Blackley, Lib Rogers, Head Majorette. Second Row: Judy Bledsoe, Jolinda Brewer, Gail Walser; Barbara Pleasants.



Row 1: Charles Bert, Frank Wilson, Charles Hulcher, Johnny Johnson, Jesse Holton, J.C. Sykes. Row 2: Andy Preston, James Myrick, Jerry Liles, Lee Reynolds. Row 3: Jay Collins, Dale Blackwell, Jimmy Burns, Tommy Spry.

THE COLLEGIANS

FRANK WILSON—Director
 JERRY LILES—Business Manager



BETTY LANE EVANS
 Vocalist



In the past fourteen years, the "Collegians" have grown from a local college group to become a well-known dance band. Engagements have taken the "Collegians" to various points in Florida, South Carolina, Virginia and all over North Carolina.

The 1961 "Collegians" feature big band sounds. For the past two years Miss Betty Lane Evans, formerly Miss North Carolina, has been the featured vocalist.



C
L
U
B
S

The Maria D. Graham Mathematics Club, named for its founder, a charter member of the faculty, is an organization for mathematics students and faculty. The purpose of the Math Club is to provide for professional and social growth among students in the field of mathematics. Among its activities, the club has visiting lecturers and community lecturers who are engaged in some phase of mathematics as a vocation. The Math Club serves as a sponsor for a family at Christmas, providing them with a party. Trips of professional interest are made by the club, such as the trip to Chapel Hill, N. C. to the Computation Center at the University of North Carolina on December 10, 1960.



BARBARA MOSER

President Barbara Moser
 1st Vice President Ann Sanders
 2nd Vice President Sylvia Wallace
 Secretary and Treasurer Agnes Rhue
 Advisors Mrs. Mildred H. Derrick & John Davis

MATHEMATICS CLUB





JAMES B. BALLANCE
President

The English Club is entering its thirty-sixth year as an active organization at East Carolina College. Mutual interest of English majors and minors are furthered by visiting literary lecturers and group discussions. The purpose of the English Club is "to promote the cause of good English on the campus, and to further interest in good literature."

ENGLISH CLUB

THE ENGLISH CLUB





WWWS CAMPUS RADIO

Station ManagerJerry Winberry
Assistant ManagerJames Shuman
Business ManagerBobby Lovic
Program DirectorChuck Lancaster

The Campus Radio Station WWWS FM-AM is located in the library on campus. The station serves as a training ground for many of the future personnel for the years to come. Any student who desires to work may contact the station manager. It is considered an extra-curricular activity as well as an excellent training opportunity.



JERRY WINBERRY



EDWARD TURNER ROGERS
President

TELEVISION GUILD

The Television Guild is now in its third year on the Campus of East Carolina College. Studios are located in the Joyner Library. Through the facilities of closed circuit television, educational courses including health, history, business, music and others are televised daily. A campus news program began this year and may be seen in the College Union T.V. lounge.

OFFICERS

E.T. RogersPresident
 Rudd JensonVice President
 Alice CoriolanoSecretary
 Bobby LovicTreasurer



Seated: Amy Sue Gwaltney, Alice Coriolano, Suzi Truesdale. Standing: James Shuman, Jim Stone, Bobby Lovic, Ben Avery, Harry Bailey, Chuck Lancaster, Jerry Winberry.



YOUNG DEMOCRATS' CLUB

PresidentBill Hamilton
 Vice PresidentGlenn Jernigan
 SecretaryBob Raines
 TreasurerJim Kirkland

The Young Democrats' Club has had an especially exciting year. Beginning with preliminary plans for the promotion of the Democratic Party, they advanced to helping with the thrilling visit of presidential nominee, John Kennedy. Prior to and during the election, the club remained very active in political discussions.

The purpose of the club is to stimulate in the students an interest in better government and to encourage more active participation in politics. The club does not endorse any particular candidate for nomination in the Democratic primaries, but its support does go to the Democratic nominee in the fall elections and to the party as a whole at all times.

BILL HAMILTON



JOHN F. KENNEDY
 President-elect





Ann Cates, Arlene Rhodes, Sandy Snyder, Ann Green, Ellen Minnon, Carol Savage, Ann Peaden, and Jessie Dvinoff.

AQUANYMPHS



The Aquanymphs consists of girls interested in swimming, who practice water ballet, participate in water shows, and study advance swimming. This club meets each Monday night at the college pool.

ChairmanBecky Wayne
 SecretaryJanice Langston

CIRCLE K CLUB

The Greenville Kiwanis Club sponsors an outstanding organization for men on the campus of East Carolina College. This organization is the Circle K Club. Members of the club are selected from male students possessing high qualities of leadership ability, of good citizenship and are above average scholastically.



Standing: Sonny Basinger, President; Bobby Edwards, Vice President; Otis Strother, Board Member. Seated: Benny Bowes, Secretary.

Row 1: Raymond Gilkin, Glen Jernigan, Otis Strother. Row 2: Merle Summers, Jim Speight, Jim Mossey. Row 3: Joe Flake, Jim Blythe, Sonny Basinger. Row 4: Benny Bowes, Walker Allen, Bobby Edwards. Row 5: Buddy Wyatt.



ENGINEERS CLUB

The Delta Chapter of Professional Engineers was organized here at East Carolina College in the fall of this year with ten charter members. Any student enrolled in the college who is taking a curriculum leading to an engineering degree is eligible for membership. The object of the organization is to provide a program of professional development and orientation for the engineering student. The ten charter members are: George S. Mayo, Steve Redd, Jimmy Baltzegar, Kerry McLawhorn, Thoms K. Houston, Benny Basnight, Wayne Flippin, Robert Kunka, James A. Rogers, Jr., W. O. Sutton, Thomas J. Winstead, Robert S. Whichard and Roy E. Taylor.



THOMAS J. WINSTEAD

President Thomas J. Winstead
Vice President Earl L. Taylor
Secretary-Treasurer Robert S. Whichard
Advisor J.O. Derrick





The Library Club's activities are centered around the functions and needs of a library. Its aim is to stimulate and to broaden interest in books and libraries in general. All students who are majors or minors in Library Science are invited to join the club to promote better literature for all.

MARY BETH NICHOLS



PresidentMary Beth Nichols
SecretaryElizabeth Ann Davis
Program ChairmanVickie Lee Morgan

LIBRARY CLUB

The Historical Society is an organization of the college students which is devoted to the study of history. Its purpose is to provide for the students of East Carolina College the opportunity to enrich their field of study and their love for this subject. It offers fellowship and entertainment as well as a way to obtain knowledge not ordinarily gained in the classroom. This is one of their chief goals because of limited time for classroom lectures.

The club meets once each month and is open to all students who are interested in history. They carry projects and are especially interested in those related to caring for monuments and historical places.



LAFAYETTE WESTBROOK

PresidentLafayette Westbrook
Vice PresidentFrank Orr
Secretary and TreasurerFaye Hardee

HISTORICAL SOCIETY





ASSOCIATION FOR CHILDHOOD EDUCATION

PresidentJanice Langston

The Association for Childhood Education is a group of Students who are interested in helping to advance the understanding of children. They strive to develop a love and aid for young people. The association is supported by people who are in all phases of community life and who are interested in the principles of child welfare. Their chief desire is to promote better educational advantages.



JANICE LANGSTON



P. E. CLUB

PresidentPat Harrell
 Vice PresidentRoyce Gillis
 SecretaryPatsy Godsey
 TreasurerSeymour Taylor
 Men's Program Chairman...Johnny Phillips
 Women's Program Chairman..Janice Tripp

The Physical Education Majors Club consists of all students majoring in physical education. The club is responsible for planning programs for the departmental meetings held each quarter. Programs in the past have consisted of wrestling, swimming, and Judo exhibitions. This year the club did a tremendous job in planning and making a success of the annual State Association of Health, Physical Education and Recreation Convention held at East Carolina. Another factor contributing to a successful year has been the hard work of its advisor, Dr. Francis Pyne.



PAT HARRELL



KAREN McLAWHORN
President

ART CLUB

The Art Club is composed of all art majors and of honorary members who profess an interest in art. The Club provides a meeting ground for students who are interested in the same subject and enables them to learn more about art from field trips and well known speakers. This group also helps with the exhibition program at the college.

President Karen McLawhorn
Vice President Marshall Braddy
Secretary Joanne Lackey
Treasurer Tommy Evans





SCIENCE CLUB

PresidentGrover Smithwick
 Vice PresidentArthur Gwaltney
 Secretary and TreasurerBarbara Manning

GROVER SMITHWICK
 President



The Student Science Club is an organization to bring together people interested in science; also to promote a broader interest in scientific fields, and to develop greater knowledge of a scientific

The club meets twice each month and sponsors various projects during the year. Guest speakers to their meetings are from industry, government, research laboratories, on grants, and from universities. Some of their projects have been the publication of the E.C.C. Science Journal and a student science library. The library was especially provided to give adequate reference materials and a quiet place to study for science majors. Highlights for this year have been a weekend at the Duke Marine Laboratory and a trip to the N. C. Collegiate Academy of Science. The club sponsored a candidate for vice-president and one for historian for this year. Barbara Manning and Peggy Culverhouse are the new state officers.



WOMEN'S RECREATION ASSOCIATION

Women students who attend East Carolina College compose the Women's Recreation Association. The girls are encouraged to take some of the many physical education activities which are offered on campus. Some of these include intramural archery, softball, volleyball.



JANICE EDWARDS

President Janice Edwards
 Vice President Ann Craft
 Secretary Libby Cooke
 Treasurer Becky Wayne

M.E.N.C.

The East Carolina College Student Chapter of the Music Educators National Conference offers membership to all students who are interested in music education. The purpose of the M. E. N. C. is to give music students the privilege of participation in the national M.E.N.C., the Southern Music Educators Conference, and the North Carolina Music Educators Association.

Through conventions, students keep up-to-date on current events in the music world. Besides regular business meetings, M.E.N.C. has visiting speakers who give lectures or demonstrations in some phase of music education. In addition, the organization conducts projects which promote music on the campus and in the community.



JAN WURST

PresidentJan Wurst
Vice PresidentSteve Clements
SecretaryBetsy Orr
TreasurerJesse Hollen



HOME ECONOMICS CLUB

The activities of the Home Economics Club include selling Christmas cards, helping needy families, and sponsoring candy sales. Emphasis is placed upon the promotion of greater interest in the field of Home Economics, internal fellowship, and the provision of means by which students may develop in leadership and initiative. Their meetings are concerned with reports on National Conventions, personnel abroad, and the initiation of freshmen into the club. A special interest is placed on the initiation of senior members into the American Home Economics Association.



FRANCES BAYNOR

- PresidentFrances Baynor
- Vice PresidentBetty Rose Frazier
- SecretaryRebecca Parker
- TreasurerBobbie Jo Sutton
- Buccaneer ReporterEffie Aman
- East Carolinian Reporter.....Marjorie Holland



PSYCHOLOGY CLUB

PresidentSam Hudson
Vice President.....Don Graziano
SecretaryMontie Mills
TreasurerKatrina Crumpler



SAM HUDSON

The Psychology Club was organized during the 1959-60 year to promote interest among Psychology majors. However, since its organization the club has opened its meetings to any student on campus wishing to take part in their informal discussion meeting. These meetings afford a "free running" discussion among students with interesting and varied topics.

OFFICERS





BILL PARKER

The Industrial Arts Club was formed in the fall quarter of 1949. Its members desire to advance industrial arts in eastern North Carolina. Also, they strive to promote a greater interest and fellowship among students of the industrial arts department of East Carolina College.

President Bill Parker
Vice President Bruce Worrell
Secretary Sanders Grady
Treasurer Stanley Roberson
Reporter Earl Tetterton

INDUSTRIAL ARTS CLUB





The Student National Education Association of East Carolina College composes the Robert H. Wright Chapter. The Chapter's ideals are to develop understanding of the teaching profession through its members participation in the work of local, state, and national education. Students are acquainted with the history, ethics, organization, policies, and programs of the association. It strives to interest capable men and women in education as a life-long career.



JO ANN TEW

President.....Jo Ann Tew Winn
 Vice PresidentNorma Lee Johnson
 Recording Secretary.....Myrna Skinner
 Corresponding Secretary....Elizabeth Williams
 TreasurerWayne Forbes
 Assistant Treasurer.....Edward Fay Bunch
 HistorianJanet Pate
 Publicity ChairmanGwen Johnson

STUDENT N.E.A.

The Future Business Leaders of America is an organization of business majors and minors. It has the purpose of fostering interest in the business occupation and in business teaching. It also stresses the working together for the mutual interest and benefits of its members and of the business education department as a whole.



SYLVIA UZZELL

PresidentSylvia Uzzell
 George RayVice President
 Mary Helen MumfordSecretary
 Gene Saunders.....Parliamentarian

F.B.L.A.





P
R
O
F
E
S
S
I
O
N
A
L

DELTA SIGMA PI

The Delta Zeta Chapter of DELTA SIGMA PI carries out a number of projects during the school year to promote closer affiliation between the students of commerce and the commercial world. Several tours through large commercial offices and various types of industries are made each year. Once a month, the fraternity has, as speaker at its dinner meeting, a professional guest.



ALPHIN, JOHN A.
BURRIS, MALCOLM L.
1st Vice President
CARROLL, EDWARD L.
EGGLESTON, NEAL H.

FAULKNER, WALTER C.
FELTON, JONATHAN K.
Secretary
GLENN, DONALD E.
HARDEE, JAMES A.

HUDNELL, JOSEPH R.
JACKSON, EUGENE D.
KEITH, H. MAYNARD
KILPATRICK, KENNETH K.

KOONCE, GALE
McGEE, TED O.
Treasurer
MOORE, JOHN W.
MUNN, CHARLES R.
Chancellor

NEAL, RONNIE L.
Historian
PARISI, FRANCES
REESE, THOMAS M.
ROSE, M. EARL

SMITH, LEWIS E.
TURNER, G. ALBERT
WILLIAMS, LLOYD D.
2nd Vice President
WILLIS, WILLIAM K.



THOMAS M. REESE
Delta Sigma Pi President



Tom Reese, Gloria Hofler, president of Chi Omega, and "Santa" entertain at the annual Christmas Party in Delta Sig's Chapter Room.

The fraternity promotes scholastic excellence through a yearly award to the highest ranking senior in the college's School of Business. Delta Sig functions socially through various parties and dances throughout the year; the annual Rose Ball being the highlight.

Curtis Howell, Al Turner, Jon Felton and Jim Hardee make up a "live" party



JEAN CAROLYN LASATER
Homecoming Sponsor

Society For Advancement Of Management

OFFICERS

Ronald Henry	President
Jim Ballard	Vice President
Paul Jenkins	Secretary
Floyd Smith	Treasurer

MEMBERS

Brooks Baines	William Hudson
Jim Ballard	Ronald Hunt
Robert Bradley	Paul D. Jenkins
Woodrow Briggs	Berkin Johnson
Bill Crawley	George N. Leathrum
Dennis L. Creech	James T. Mustian, Jr.
Albert Davis	Edward E. Penuel
Ray Duncan	Curtis Pergerson
Jean Ellis	Chefeek M. Philips, Jr.
Willoughby Ferebee	James Pleasant
Dallas T. Fuller	Bob Ramsey
Fred Funderbrook	George Ray
Franklin M. Grady, Jr.	Floyd Smith
Dixon Hall	Charles A. Spann
Robert Harrell	William Street
Willie J. Hasty, Jr.	E.M. West
Ronald L. Henry	Judith Ann Wilson



G
R
E
E
K
S

I
N
T
E
R

F
R
A
T
E
R
N
I
T
Y

C
O
U
N
C
I
L



Pi Kappa Alpha's Don Conley, President of I.F.C.

The Inter Fraternity Council is for the establishment and administration of rules governing rushing, pledging, initiation and general welfare of fraternities. To encourage scholastic achievement, greater cooperation, and harmony among its members; and for the promotion of the best interest of East Carolina College.



I.F.C. officers: Bobby Ward, treasurer; Carlyle Humphries, secretary; Tommy Tucker, Vice Pres.; Don Conley, President; and Dean Mallory, Advisor.



The fraternity representatives to the I.F.C.



I.F.C. Advisor, James B. Mallory,
Dean of Men



Rushees and Pi K. A. brother during 1960 Fall
Rush.

Lambda Chi Alpha's C. Pope receives Greek Week trophy from Chair-
man Demesy Williams.



PI
KAPPA
ALPHA



BUDDY WEIS
President

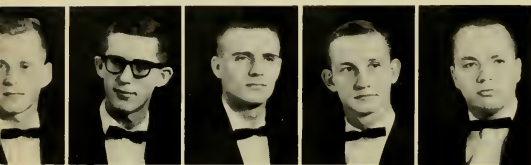

B. Anderson, Jr.
J. Arledge
P. Brooks
T. Carroll, Pledge Master
H. Carter



D. Conley
B. Cox
J. Cutler, Historian
D. Dudley
A. W. Farris
C. Fullwood, Secretary



K. Hobbs
T. Jackson
W. Jennings
R. Johnson
L. Jorgenson
H. King



J. Loftin
J. R. Martin
Dr. F. Martin, Advisor
J. Moore
W. Moore
S. Normann



J. Pake
C. Paradee, Treasurer
B. Pope, House Mgr.
T. Riggan
F. Robertson, Alumni
Counselor
D. Rock



R. Smith
J. Starling
B. Tanner
V. Taylor
J. Wilkins, V. President
C. Zucher



Betty Lane Evans, Dream Girl of Pi Kappa Alpha.



"Pike's Peak"

It was late in 1960 when the PiKAs finally accomplished what had been their dream since the old Phi Kappa Alphas went national with Pi Kappa Alpha to become the one hundred and thirty-second chapter in May of 1958. The last of the charter members graduating this year will remember this dream from its conception to its fulfillment . . . yes, this was the year the PiKas purchased their "dream house." To go with the new house, fall rush brought a

twenty-eight man pledge class, the largest in Epsilon Mu's history. Along with the work and sacrifice for their new home, the PiKas mixed a generous amount of pleasure. This was the year of the third annual "Concert by the Sea," the third "Dream Girl Ball," a homecoming never to be forgotten, ten brothers getting pinned, three married, and the Nassau and Miami Beach trip for their ninety-second national convention.

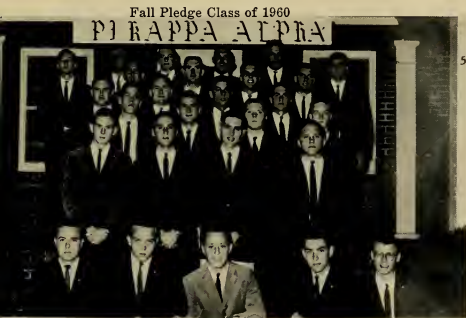

Faculty advisor and ?



Have Chandelier, Will Hang



THETA CHI



President
L. S. GUY

- J. Adcock
- T. Arnold, Chaplain
- J. Chesnutt
- V. Crumpler
- F. Fowler
- C. Humphrey



- G. T. Hall, Librarian
- P. Harrell, Pledge
Marshal
- P. Hemby
- R. Hickman, Treasurer
- B. Jackson, Secretary
- M. Keziah



- R. McCrea
- E. Mann
- F. Mayo, Historian
- K. Moore
- B. Nichols
- J. Powell

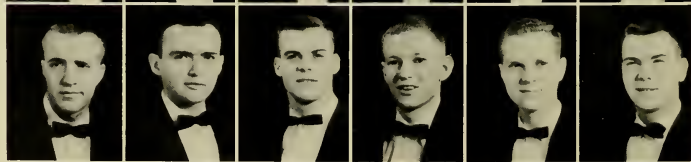

- J. Person
- T. Rogers
- J. Stone
- R. Spivey, 1st Doorman
- W. Sheppard
- B. Thomas



- K. Trogdon, V. Pres.
- B. Warren
- B. Watson
- F. Wright
- W. Willard
- W. Worthington



Theta Chi became the first national social fraternity on campus March 15, 1958. Since then, the Epsilon Iota chapter has grown and matured to its present state.

Theta Chi has won many awards during this short time. Last year, the fraternity won the two highest awards on campus, the Scholarship Trophy, given to the social fraternity with the highest scholastic average, and the Service Award, given to the fraternity which has been outstanding in its service to the college and the community. This year, Theta Chi won the 1960-61 Homecoming Award for the best float. Under the leadership of L. S. Guy, the present president, Theta Chi hopes to progress even farther.

The brothers are proud of their latest acquisition, a fraternity house, which is located at 414 West 4th Street.

The brothers of Theta Chi are proud of their fraternity, and they are proud of their motto: "Alma Mata first, and Theta Chi for Alma Mata."



The Home of the Theta Chi's



Fall Pledge Class

The Theta Chi's pin their Housemother



Theta Chi Dream Girl
BARBARA ANN ELLIS





KAPPA ALPHA



President
FRED DANIELS



J. Aman, Treasurer
G. Bass, Sergeant-at-Arms
J. Bass
J. Beardin, Advisor
J. Cardy, Custodian



B. Crisp
B. Cummings
J. Gaines
R. Gillikin, Parliamentarian
C. Gordon



B. Gregson
R. Gurnor, R. Secretary
R. Harrell
B. Hart
J. Hudson



B. Jackson
J. Kirkland
F. Lassiter
M. Le Favor
G. Magus



M. Moore
H. Paschal, Advisor
G. Pierce
O. Pierce, Advisor
M. Pridgen, V. President
B. Raines, Historian



E. Riddick
M. Summers
J. Speight
W. Whithead
H. Wicker, C. Secretary
W. Wilson



Kappa Alpha Rose
MARY ELIZABETH GARDNER



Kappa Alpha Banquet

The Gamma Rho chapter of Kappa Alpha has made rapid and broad growth in the past year. Its strength now stands at 34 brothers and 28 pledges. Some of the various activities, both social and service projects, include helping to renovate the St. Andrews Episcopal church and raising money for the crippled children's fund.

In the spring, approximately 30 brothers and pledges and their dates attended the Old South Ball in Richmond, Virginia. This event is the social highlight of their calendar year.

The future goal is to procure a fraternity house. This should contribute a great deal to Kappa Alpha unity.



1960
Fall Pledge Class

President Daniels Counts Votes



LAMBDA CHI ALPHA



President
MIKE KATSIAS

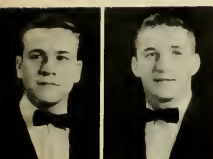

B. Averette, Ritualist
S. Basinger



E. Boykin
E. Buck
B. Carroll
J. Chester
M. Conklin
D. Cross

B. Estes
P. Fennigan
L. Fink
L. Franklin
S. Gaylord
D. Glenn
T. Gossitt
N. Hilgret
G. Hodges, Pledge Trainer
J. Holingsworth
P. Humphries
G. Kilabrew

J. Matthews
T. Matthews, V. President
C. Miles, House-manager
G. Miller
B. Morris
C. Pope

E. Robinson
C. Russ
G. Tompson
B. Ward, Secretary
C. Ward
R. Wise



MISS JEAN LASATER
CRESCENT Girl of Lambda Chi Alpha



New Chapter House

Iota Upsilon Zeta has enjoyed one of its most successful chapter years. The brotherhood operated under an active strength of sixty brothers and thirty pledges.

During the fall quarter, recognition was given to Brothers Basinger, Stafford, Matthews, and Hilgert for their performances on the gridiron. We welcomed the hiring of Mrs. Helen MacAndrews as the new housemother for the chapter house.

Winter proved to be a great social season for the fraternity. Many of the campus social sororities were invited to special house parties. The spring saw the annual Founder's Day continue to be an outstanding event.

In summary, success in intramurals, scholarship and service brought the spirit of brotherhood to the full maturity of Lambda Chi Alpha.



Brother Miles
and parents during
the annual
Parents' Day.



Monthly dinner meeting provides humor
and fellowship.



High Alpha Katsias takes President Jenkins on tour
of house during formal Rush.



President
TOMMY CALHOUN

SIGMA NU



D. Allen



T. Calhoun, President
L. Christy, Secretary
R. Church
T. Edwards III
J. Forbes

W. Frick
H. Gill
J. Gordon
W. Hollman
D. Hurst, Historian

W. Meridith, V. President
J. Merritt
L. Palmer
W. Pemberton, Treasurer
H. Sholar

H. Tucker III
B. Visey
D. Williams
R. Woods
W. Young

Sigma Nu Fraternity was founded nationally at Virginia Military Institute in 1869, and the local chapter, Eta Beta was established in 1959. The White-Rose is the flower of Sigma Nu, and the national colors are black, white and gold. Sigma Nu publishes monthly its official magazine, entitled **The Delta**.

On May 16, 1959, Kappa Sigma Nu was formally installed as Eta Beta chapter of Sigma Nu. The creed is — to believe in the life of love, to walk in the way of honor, to serve in the light of truth. This is the life, the way, and the light of Sigma Nu.



Sigma Nu's New Home



After a Working Session at the House

MISS JIMI McDANIELS
White Rose Queen of Sigma Nu.



1960
Spring Pledge Class





SIGMA PHI EPSILON

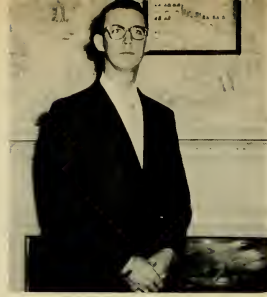

President
GILES D. HOPKINS



K. Alexander

- L. Bimonte
- T. Brickley
- S. Coletrane, Vice-President
- P. DeLaCruz
- E. Gaskill

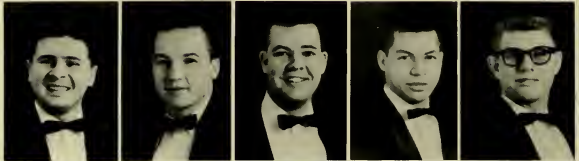

- T. Green
- P. Harvey
- R. Helms
- G. Hopkins, President
- S. Hudson

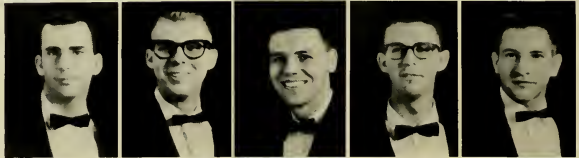

- E. Joyner
- D. Keller
- B. Kornegay
- C. Mitchell, Historian
- J. Newbern



- W. Norford
- B. Phelps
- J. Ferrel, Treasurer
- R. Fochler, Chaplain
- P. Williamson, Secretary





Sig Ep's Sweetheart
JULAINE CANNON



Sig Ep's New Home

Sigma Phi Epsilon, "The Fraternity with a heart," was founded by twelve men of vision on November 1, 1901, at what is now The University of Richmond. Since that time, it has grown into one of the nation's largest Fraternal Organizations, with 148 Chapters in 46 States. Sigma Phi Epsilon Colony of the Fraternity was founded at East Carolina College on February 19, 1959.

The brothers have participated in all campus activities and their sponsors for Summer-School and Homecoming Queen were elected. As part of their yearly activities they have an annual "Sig Ep Ball" at Chapel Hill, North Carolina.



Interesting, isn't it? Brothers Coltrane, Mitchell, Pledge Stallings, Brothers Alexander, Hopkins, Phelps, and an unidentified rushee.

Child psychologist Sam Hudson and the Sociables Louie Bimonte, and Bob Kornegay.



PHI
KAPPA
TAU



President
BARNEY HUGH WEST



Mr. Wyatt Brown, Advisor
M. Butler
W. Eyerman



M. Godbold
F. Hardison
C. Humphrey



J. Parker
G. Ray
S. Roberson



J. Sampedro
R. Schwentorus
F. Teague



A. Wamsley
M. Wilkinson
W. Wiley



Phi Kappa Tau Sponsor
DENCIE K. BROWN



Bill Wiley, Mike Wilkinson, and Forrest Teague
check scrapbook.

Phi Kappa Tau was founded in 1906 at Miami University, Oxford, Ohio, and in 54 years has grown to one of the leading fraternities in the nation. The colony at East Carolina College was founded during the Spring Quarter, 1960. With the help of Mr. Roger Vaughn, National Field Secretary, Phi Kappa Tau spent the past year in be-

coming a well organized, close knit fraternity.

The purpose of Phi Kappa Tau is to establish the close bonds of brotherhood and of loyalty to the school that will be a credit to the National Fraternity, East Carolina College, and to the general college fraternity system.



Phi Kappa Tau brothers relax and chat after a meeting.



JAYE FINNEGAN
President

PANHELLENIC COUNCIL

The Panhellenic Council is the governing board of all social sororities on the campus of East Carolina College. Each sorority is represented by a junior and a senior delegate. Officers of the Council are rotated by alphabetical arrangement of the sororities.

The Panhellenic Council strives to promote interest and cooperation among the sororities and the college administration.



MISS RUTH WHITE
Advisor



ANN SUGG, Vice-President

DIANNE SAUNDERS,
Treasurer

MARIE BRYANT
Corresponding Secretary

CAROL BUTLER
Recording Secretary



The Panhellenic Council delegates.



The president, vice-president, and rush chairman, Carol Rankin, make plans for formal rush.

Prospective rushees "chat" with representatives from all the sororities at the Panhellenic rush.



SIGMA
SIGMA
SIGMA



Mrs. Elsie Eagan
Faculty Advisor
Mrs. Virginia Minges
Alumnae Advisor
Mrs. Ann Ross
Membership Advisor



Betty Allen
Alice Bailey
Nancy Carr
Vice-President
Sue D. Cheek
Mary Helen Coffey



Charlotte Crews
Margaret Cude
Janet Fansler
Judy Haley
Penny Hamilton



Jackie Hammond
Judy Henderson
Sue Holland
Shirley Holt
Nancy Hubbard



Janet A. Johnson
Nancy Jones
Jerri Kennedy
Nancy Kenner
Nancy King



Theresa McDaniel
Treasurer
Lois McLean
Sue McPhatter
Betty Milton
Recording Secretary
Betty Faye Moore
President



Judy Redfern
Susie Street
K. T. Thomas
Ellen Wilson
Susan Wylie
Corres. Secretary



BETTY FAYE MOORE
President



Home Sweet Home!

Sigma Sigma Sigma was founded at Longwood College in Farmville, Virginia on April 20, 1898. Gamma Beta Chapter at East Carolina was installed on February 5, 1960.

"Sigma Serves Children" is the sorority's service theme which is portrayed through Tri Sigma's contributions and work with the "Robbie Room" at the North Carolina Memorial Hospital in Chapel Hill. The Gamma Betas serve children by working with the Greenville Crippled Children's Clinic.

Tri Sigmas strive to maintain a high scholastic standing, a strong womanly character, an everlasting bond of sisterly love, and friendliness toward all.



Fall pledge class.



NANCY KING
Homecoming Sponsor

CHI OMEGA



Frances Bailey
Loretta Benton
Mary John Best
Ruby Bradshaw



Nancy Brown
Vice-President
Bonnie Burch
Ann Butler
Jewel Callihan
Jayne Chandler



Alice Lee Edwards
Patsy Elliott, Secretary
Barbara Ellis
Sandra Gurley
Beth Harris



Roberta Harrison
Betty Lane
Peggy Lane
Jean Lasater
Linda Mewborn



Ann Middleton
Kay Priest
Martha Quinn
Dianne Saunders
Frances Smith



Sue Sparkman
Elizabeth Taylor
Linda Vick
Joan Williams
Treasurer
Nancy Wingate



GLORIA HOFLER
President



"She who walks on earth with love walks
in heaven with glory."

Rho Zeta Chapter of Chi Omega was pledged at East Carolina College on November 12, 1959. Chi Omega stresses the formation of lasting friendships. Its purposes are the attainment of superior scholarship, the development of womanly character, and the participation in social and civic services.



Fall pledge class.



'Chi Omega's prize winning float.



KAY PRIEST
Homecoming Sponsor

KAPPA DELTA



Miss Sophia Fischel
Faculty Advisor



Helen Allen
Judy Ammons
Faye Baker
Betty Bennett
Vice-President



Kitty Bynum
Evelyn Crutchfield
Peggy Davis
Patty Godsey

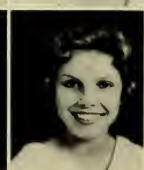
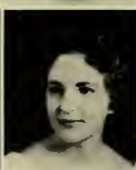

Jean Hardy, President
Lynette Hobbs
Evelyn Johnson
Ann Kopley, Treasurer



Betty Maynor
Barbara Schwab, Secretary
Rebecca Singleton
Sara Smiley



Bobbie Jo Sutton
Lynn Thompson
Brenda Vaughan
Carolyn Wilmouth

Kappa Delta Sorority was founded on October 23, 1897 at Longwood College, Farmville, Virginia. The history of Kappa Delta is a story of friendship, of youthful ideas, and of loyal service. It was founded by four college girls who sought to create a beautiful symbol for their aspirations and to perpetuate their friendship far into the future. It has been expanded and strengthened by many thousands of loyal college women who have formed their closest ties within its bounds and found self-expression in building its organization.

The purpose of Kappa Delta is to promote true friendship among the college girls of our country by inculcating into their hearts and lives those principles of truth, of honor, of duty, without which there can be no true friendship.

The object of Kappa Delta is the formation and perpetuation of good fellowship, friendship, and sisterly love among its members; the encouragement of literature and education; the promotion of social interest; and the furtherance of charitable and benevolent purposes.



JEAN HARDY
President



Sara shows a prospective rushee Kappa Delta's scrapbook.



CAROLYN WILMOUTH
Homecoming Sponsor



Fall pledge class



Mrs. W. S. Bost, Alumnae Advisor
Mrs. Helen Snyder, Faculty Advisor



June Barrow
Judith Berry
Nancy Berry
Julaine Cannon



Jane Chandler
Ola Darden
Amy Sue Gwaltney, Treasurer
Deloreess Holt, Vice-President



Ann Hoyle
Gay Hudson
Dorning Jenkins
Barbara Jones, Recording Secretary



Doris Matthews
Sally Morris
Julie Moser
Jean Mullen



Carol Rankin
Sylvia Sampedro, President
Barbara Smith
Zita Teer

DELTA ZETA

To the world, I promise temperance and insight and courage, to crusade for justice, to seek the truth and defend it always; to those whom my life may touch in slight measure, may I give graciously of what is mine; to my friends, understanding and appreciation; to those closer ones, love that is ever steadfast; to my mind, growth; to my self faith that I may walk truly in the light of the flame. These are the aims set forth in the Delta Zeta creed to which we try to pattern our lives.



SYLVIA SAMPEDRO
President



JANE CHANDLER
Homecoming Sponsor



Fall pledge class



Delta Zeta's football and beauties helped decorate the homecoming parade.

ALPHA PHI



Miss Gay Hogan
Faculty Advisor
Kay Barefoot
Mary Ann Bazemore
Bobbie Ann Bethune
President
Carol Butler

Nancy Clifton
Rebecca Coley, Rec. Secretary
Kathryn Crumpler
Barbara Eidson, Corres. Sec.
Dorothy Flynn

Charlotte Humphries
Nancy Kinsey, Treasurer
Janice Langston
Vice-President
Mary Lee Lawrence
Rebecca Lenier

Jo Ann Pope
Mary Bea Ray
Kay Rodriguez
Patsy Royal
Dorothy Smith

Mary Elizabeth Stewart
Ella Grey Sullivan
Judith Thornton
Nancy Wright



Fall pledge class



BOBBIE ANN BETHUNE
President

Conduct, character, and culture—the three C's of Alpha Phi are as characteristic of the international sorority today as they were of its founders on the Syracuse University campus, Syracuse, New York, in the year 1872. Since the founding date, the sorority has grown to have 72 chapters in the United States and Canada, all bound by our motto, "Union Hand in Hand." Ever true to their love for the sliver and bordeaux, our colors, alumnae and actives alike contribute yearly to our philanthropic project, cardiac aid.

The Delta Alpha Chapter was pledged on the East Carolina College campus on November 21, 1959, and was initiated on February 6, 1960. Other than aiding in the national projects, the Delta Alpha Chapter participates in campus activities and engages in local service projects. An annual project of the chapter is to attempt to make the Christmas of some less fortunate family a merry one, and in this way, become cognizant of the true Christmas spirit.



KATHRYN CRUMPLER
Sponsor



Annual Christmas party for local children is enjoyed by all.



Patsy Alexander
 Marie Bryant
 Elaine Byrd
 Lucille Coulbourn,
 President
 Linda Cox,
 Vice-President



Kay Efland
 Judy Gay
 Ella Mae Godley
 Melba Horne
 Blanche Kammer



Libby Keel
 Beth Kellum
 Mary Elizabeth Knox,
 Treasurer
 Joanne Lackey
 Mary Jo Lancaster



Vickie Lee
 Judy McDuffie
 Linda Mann
 Mary Alice Munn
 Margaret Powell,
 Corresponding
 Secretary



Phyllis Nash
 Agnes Rhue
 Mary Ann Ricks,
 Recording Secretary
 Ellie Speckman
 Alice Starr



Janelle Stogner
 Rosemary Swisher
 Katyjo Todd
 Libby Williams
 Judy Wilson

ALPHA XI DELTA



LUCILLE COULBOURN
President

To Alpha Xi Delta, fraternity is the feeling we have for one another — warm, mutual, confident, strong, and enduring. It is the spark that flashes when we meet a sister from miles distant. It is the devotion we feel toward our fraternity ideals. It is the common bond of understanding which creates friendships in a strange land. To us sorority life is not the enjoyment of special privileges but an opportunity to prepare for wide and wise human service.



MARY JO LANCASTER
Homecoming Sponsor



The sisters enjoy an informal bongo session.



Fall pledge class.

ALPHA
OMICRON
PI



Martha Allen
Judy Bledsoe, Rec. Secretary
Nancy Collins, Treasurer



Pat Farmer
Jane Gurganus
Becky Highsmith, Corres. Secretary



Brenda Hodges
Robbie McArthur
Joan Phelps, Vice-President



Barbara Pleasants
Lib Rogers
Lou Rogers



Janice Sessoms
Mary Nell Shaw
Ann Sugg



Jerri Sutton
Judith Taylor, President
Sandy Thompson



JUDITH TAYLOR
President



Barbara, Lib, and Pat make themselves at home on AOTT's "Shipwreck Island."

Alpha Omicron Pi was founded at Barnard College of Columbia University in New York on January 2, 1897. Zeta Psi Chapter was installed on February 6, 1960, at East Carolina.

Alpha Omicron Pi was founded to bring into existence an organization that would be ever modest, without ostentation; one that has few, simple, and potent symbols instead of a multitude of parading ornaments; one that should never indicate separateness from the college body, but should rather imply service to the whole; and especially an organization whose membership should be based on character and like-mindedness.



The "survivors" make like Waikiki natives.



ROBBIE McARTHUR
Homecoming Sponsor

ALPHA DELTA PI



Joyce Bachelor
Betty Lou Beales
Milly Bowden
Jean Capps, Vice-President
Nancy Cox



Rebekah Crouch
Doris Davenport
Dee Davis
Betty Lane Evans
Jaye Finnegan



Betty Rose Frazier
Mary Elizabeth Gardner
Nancy Gwynn, President
Jean Haislip, Treasurer
Cynthia Hart



Camilla Henderson
Corres. Secretary
Judy Jolly
Ray Lane
Phyllis Langston
Sue Lassiter



Jimi McDaniel
Helen McPherson
Sandra Moon, Rec. Secretary
Jean Moye
Lillian Moye



Fall pledge class.



NANCY GWYNN
President

Alpha Delta Pi, founded at Wesleyan Female College in Macon, Georgia in 1851, is the oldest secret society for college women. Delta Omicron Chapter at East Carolina College was chartered on February 6, 1960, and became the 100th chapter of Alpha Delta Pi. Alpha Delta Pi stands for "sisterhood and mutual trust among its members; high scholarship; and service to the school as well as to the surrounding community."

Each girl who wears the diamond-shaped badge of Alpha Delta Pi strives to strengthen friendships, uphold the highest ideals of Christian womanhood, and render unselfish service to mankind.



NANCY GWYNN
Homecoming Sponsor



Smiling Democrats of Alpha Delta Pi.



CLASSES

Four years ago we came here, fresh from high school and fresh in college. Four years we spent here, working, studying, learning; mostly happy, sometimes sad. Four years of our life, dedicated to education, but holding many other precious accomplishments. Four years of our life, hard earned, but well spent.

GRADUATES



ANDERSON, BOBBY L.
Apex
Education, Administration



BAKER, REPSY W.
Greenville
Elementary Education



BASS, JOHN EDWIN
Greenville
Secondary Education



BATTS, WILLIAM M.
Rocky Mount
Business



BERRYHILL, ALEXANDER
MACK
Charlotte
Guidance and Psychology



BOWEN, FLOYD C.
Belhaven
Business



COLE, LEON
Columbus, Ga.
Music Education



COLLINS, NEWTON J.
Greenville
Music Education



DAVIS, MARGARET ANNE
Carolina Beach
Physical Education



EDMONDSON, ROBERT B.
Bethel
Social Studies



ESCALONA, JULIA E.
Santiago, Chile
Education



FISH, JAMES LLOYD
Apex
Social Studies

GRINNELL, ROY T.
Southern Pines
Education



HARPER, LIONELL B.
Greenville
Social Studies

HAWKINS, CHARLES T.
Henderson
Physical Education

HAYES, DOROTHY ANN
Durham
Elementary Education



HEZEL, JOHN DONALD
Bridgeton, Mo.
Psychology

HORTON, JAMES MASSEY
Fountain
Science

HUGHES, FRANCES L.
St. Brides, Va.
Secondary Education



IRONS, MARY ELLEN
Greenville
Guidance

KEATON, BENJAMIN F.
Belhaven
Music Education

LABAUME, CATHERINE
Paris, France
Business



LANIER, JAMES ALLEN
Wilmington
Science Education

LENNON, DONALD RAY
Leland
Social Studies

GRADUATES

1961



LEONARD, RICHARD C.
Erwin
Science



MARTIN, WALTER T.
Williamston
Guidance Counseling



MAYES, EMMETT E.
Raleigh
Education



MERRITT, JOHN C.
Statesville
Art



McLAMB, JOHNNY S.
Lillington
Secondary Education



OXFORD, MARY DEAN
Greenville
Art



PRIDGEN, M. HENRY
Rocky Mount
Business



STOKES, HUGH T.
Greenville
Science

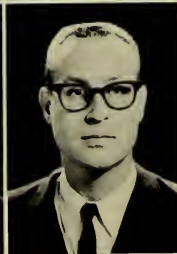

SUTCLIFFE, GEORGE H.
Charlotte
Business Administration



THOMAS, BETTY EMILY
Pittsboro
Elementary Education



WILLIAMS, DENNIS E.
Kinston
Math



WEST, ELONZA M.
Wilmington
Business

SENIOR CLASS OFFICERS



NANCY COX
Treasurer



DEMPSEY WILLIAMS
President



CHARLES GORDON
Vice-President

KATHRYN CRUMPLER
Secretary



ADAMS, JAMES F. Henderson
Business, A.B.
Y.D.C.; Veterans Club; Delta Sigma Pi.
ALBRITTON, SIDNEY MEWBORN Hookerton
Chemistry, A.B.
Science Club; Student Affiliate American; Chemical Society.

ALLEN, BETTY COMPTON Cedar Grove
Primary Education, B.S.
Playhouse; N.E.A.; A.C.E.; College Union Student Board; Freshman Counselor; Sigma Sigma Sigma; Y.W.C.A.



ALLEN, DALLAS FRED Grifton
Science, B.S.
Sigma Nu.

ALLEN, SHELBA DEAN Farmville
Grammar Education, B.S.
A.C.E.; S.N.E.A.

ALLIGOOD, BETTE LOU Washington
Spanish, B.S.
S.N.E.A. Corresponding Secretary; Sigma Pi Alpha, Secretary; Math Club.



ALPHIN, JOHN ARCHIE, JR. Fayetteville
Business Administration, A.B.
Delta Sigma Pi.

AMAN, WILLIS JACKSON Maysville
Business, A.B.
Kappa Alpha, Treasurer.

AMMONS, JUDITH LEE Fayetteville
Primary Education, B.S.
Louisburg College; A.C.E.; N.E.A.; Kappa Delta; House Council.



ANDREWS, PEGGY ANN Rocky Mount
Business, B.S.
Stratford College; Buccaneer Staff; F.B.L.A.

ARNOLD, WILSON THOMAS Supply
Science, B.S.
Theta Chi; R.O.T.C.

AUTRY, WILLIAM SEYMORE Stedman
English, B.S.
English Club, President; N.E.A.



AVENT, BARBARA MATTHEWS Greenville
Primary Education, B.S.

AVERETTE, ROGER HARDY Greenville
Science, B.S.
I.R.C., President; Marching Band; Varsity Band; Theta Chi, Historian, Chaplain; S.G.A.

AVERY, DELORES FAYE Dunn
Grammar Education, B.S.
San Jose City College, California; Angel Flight; King Youth Fellowship; A.C.E.; Y.W.C.A.; S.N.E.A.



AYERS, MARY FRANCES Williamston
Business, B.S.
East Carolinian; Y.W.C.A.; Y.D.C.; F.B.L.A.

AYSCUE, JACK THOMAS, JR. Henderson
Social Studies, B.S.
S.N.E.A.

BAILEY, ALICE LOVE Stantonsburg
Primary Education, B.S.
House Committee Cotton Hall; House Committee Fleming Hall; C.U.S.B., Treasurer; Kappa Phi Epsilon, Historian; Sigma Sigma Sigma, President; N.E.A.; A.C.E.

BAGGETT, N. GREY Kenley
Primary Education, B.S.
S.N.E.A.; A.C.E.; B.S.U.

BAINES, GEORGE BROOKS Zebulon
Business, A.B.
Alpha Phi Omega; Second Vice-President; Sergeant-
At-Arms; S.A.M.; F.B.L.A.; Rebel.

BAKER, BERNICE MILTON Reidsville
Home Economics, B.S.
Home Economics Club; Phi Omicron, Secretary-Treasurer; Y.W.C.A., Cabinet; Westminister Fellowship Council; Buccaneer Staff; Wilson Dorm Social Committee; Fiftieth Anniversary Pageant; Student National Education Association.

BALDREE, NELSON ISAAC Ayden
Physical Education, B.S.
Physical Education Club.

BALLANCE, MARY SUSAN Fremont
Primary Education, B.S.
A.C.E.; S.N.E.A.; East Carolinian; Freshman Counselor; Fleming House Committee.

BAKER, EDNA ELIZABETH Farmville
Primary Education, B.S.
Women's Judiciary; Aquanymphs; Freshman Counselor; A.C.E.; Sigma Sigma Sigma, Service Chairman.

BALLARD, MALCOLM JAMES, JR. Wilmington
Business, A.B.
Society for Advancement of Management, Vice President; Phi Sigma Pi, Treasurer; Y.M.C.A.; Wesley Foundation; WHO'S WHO IN AMERICAN COLLEGES AND UNIVERSITIES.

BARBATO, JOSEPH F. Wilmington, Del.
Business, A.B.
Phi Sigma Pi.

BARBOUR, EDITH RACHEL Willow Springs
Social Studies, B.S.
S.N.E.A.; Y.W.C.A.; Y-Cabinet.

BARFIELD, JANET PATE Goldsboro
Grammar Education, B.S.
S.N.E.A.

BARNES, WOODROW WILSON Rich Square
Social Studies, B.S.
Y.D.C.

BARROW, JUNE CAROLYNE Draper
Home Economics, B.S.
Lutheran Student Association; Home Economics Club; Delta Zeta.

BASINGER, KENNETH ELMO "SONNY" Concord
Social Studies, B.S.
Football; Track; Varsity Club; Lambda Chi Alpha; Circle "K"; President; Physical Education Majors Club; WHO'S WHO IN AMERICAN COLLEGES AND UNIVERSITIES.

BASS, ALDEN GLENN Wilson
Physical Education, B.S.
Kappa Alpha; Varsity Baseball; Varsity Football, Co-Captain, WHO'S WHO IN AMERICAN COLLEGES AND UNIVERSITIES.

BASS, BARBARA LEE Greenville
Primary Education, B.S.

BATCHELOR, CAROLYN JOYCE Scotland Neck
Primary Education, B.S.
St. Mary's Junior College; Association of Childhood Education; National Education Association; Alpha Delta Pi; Women's Recreation Association; Young Democrats Club.

BATTEN, PATRICIA ANE Laurinburg
Grammar Education, B.S.
Sophomore Counselor; Tau Sigma; A.C.E.; Buccaneer Staff.

BATTS, POLLY G. Greenville
English, B.S.
WWWS Campus Radio.



BAXLEY, OLIVIA GAIL Lumberton
Grammar Education, B.S.
A.S.C.; Counselor in Cotten Hall.

BAYLEY HARRY PARKER Swansboro
Industrial Arts, B.S.
Alpha Phi Omega; Industrial Arts Club; Arnold Air
Society; A.F.R.O.T.C. Drill Team; W.W.W.S., T.V.
Guild; Wesley Players.

BAYNOR LOICE FRANCES Scranton
Home Economics, B.S.
Home Economics Club, Vice President, President;
Y.W.C.A. Cabinet Social Chairman of Jarvis Hall;
Tau Sigma; Buccaneer Staff; Dean's Advisory Council;
Student Development Council; WHO'S WHO IN
AMERICAN COLLEGES AND UNIVERSITIES.

BEACH, JOHN L. Oak City
Social Studies, B.S.
Alpha Phi Omega; Young Democrats Club; Dean's List.

BEALES, BETTY LOU Washington
Primary Education, B.S.
St. Mary's Jr. College; W.R.A.; Slay Dorm Homecom-
ing Sponsor; A.C.E.; Alpha Delta Pi; Sigma Nu Home-
coming Sponsor.

BELL, BETTY LOU Atlantic
English, B.S.
English Club; East Carolinian; Y.W.C.A.; N.E.A.

BENNETT, MARY ZILLAH Shallotte
Primary Education, B.S.
B.S.U.; Library Club; N.E.A.; Young Democratic Club;
Woman's Chorus; Campbell College; Y.W.A.; Creek
Pebbles Staff; Eta Pi.

BENTON, ELSA KERSTIN Goldsboro
French, A.B.

BENTON, GLENDA FAYE Seven Springs
Library Science, B.S.
Home Economics Club; Library Club, Vice President;
Buccaneer Staff.

BENTON LORETTA ALLENE Hobbsville
Grammar Education, B.S.
Chi Omega; Kappa Delta Kappa; Tau Sigma; Fresh-
man Counselor; F.B.L.A.; House Committee.

BEST, JOE CEPHUS Goldsboro
Physical Education, B.S.
Intramural sports; P.E. Club.

BEST, MARY JOHN Mount Olive
Grammar Education, B.S.
S.G.A.; I.D. Chairman; Handbook Chairman; Young
Democrats Club; N.E.A.; Chi Omega, Assistant Pledge
Chairman; Secretary of North State Student Legisla-
ture.

BETHUNE, BOBBIE ANN Bunnlevel
Primary Education, B.S.
Association for Childhood Education, Vice-President;
Woman's Chorus; W.R.A. Intramurals; Sophomore
Counselor; Homecoming Sponsor; Phi Beta Chi; Alpha
Phi, Secretary, President.

BIGGS, LOIS MARIE Pinetown
English, B.S.
Mars Hills College, Slay House Committee, Slay Bas-
ketball Team.

BIGGS, PATRICIA ANN Rocky Mount
Grammar Education, B.S.
S.G.A. Secretary of Summer School; Women's Ju-
diiciary; Buccaneer Staff, Business Manager; Presi-
dent of Fleming Hall; A.C.E. Y.W.C.A.

BLALOCK, EARL THOMAS Timberlake
Health and Physical Education, B.S.
P. E. Majors Club.

BLEDISOE, JUDITH ELLEN Raleigh
Physical Education, B.S.
Aqunymphs; Majorette; Alpha Omicron Pi.

BLACK, JERRY NELSON Pinehurst
Industrial Arts, B.S.
Industrial Arts Club; Alpha Delta Tau; Delta Sigma
Phi; A.F.R.O.T.C.; Arnold Air Society.



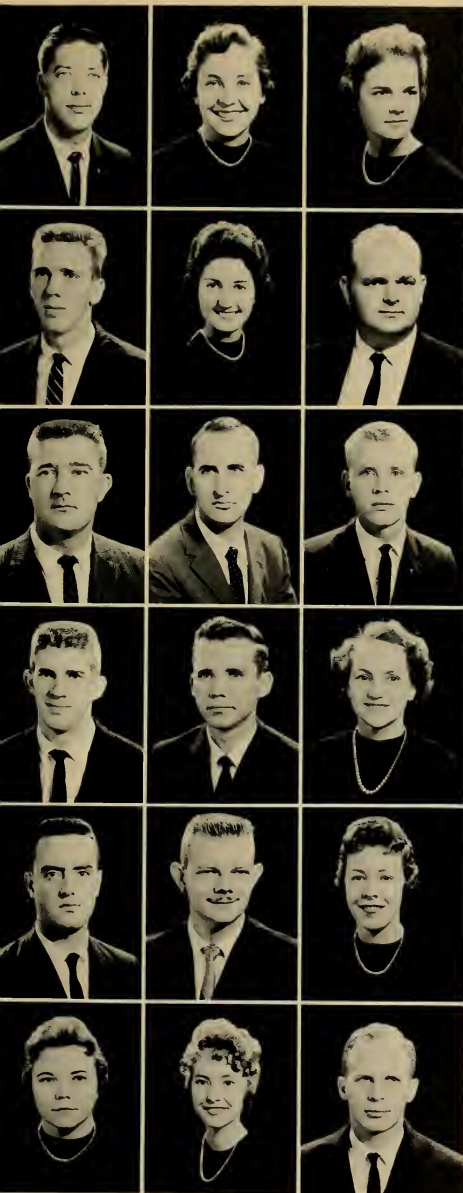

BLINSON, BOBBY R. Clayton
Business, A.B.

BLUE, ELLEN REBECCA Carthage
Elementary Education, B.S.
A.C.E.; Y.W.C.A.; Library Club; Delta Sigma Phi.

BOONE, MARILYN Rich Square
Primary Education, B.S.
A.C.E.; N.E.A.; W.R.A.; Alpha Phi.

BOSTIE, FRANK VERNON Pink Hill
Social Studies, A.B.

BOSTIC, MARY SUE Benson
Primary Education, B.S.
King Youth Fellowship; A.C.E.; N.E.A.

BOYD, CLAUD MELVIN Grimesland
Industrial Arts, B.S.
Industrial Arts Club.

BOYD, GALIN RODMAN Pinetown
Social Studies, B.S.
Veterans Club; Young Democrats Club.

BOYD, JACK JR. Candor
Science, B.S.
Math Club.

BRADLEY, ROBERT RICHARD Roanoke Rapids
Business Administration, A.B.
Alpha Phi Omega; Radio Staff; Society for Advancement of Management.

BRANSON, SAMUEL SWAIN Thomasville
Music, B.S.
Marching Band; Concert Band; Woodwind Ensemble;
Phi Mu Alpha; Varsity Band; M.E.N.C.; Orchestra.

BRIGGS, THOMAS WOODROW Cameron
Business, A.B.
Society for Advancement of Management.

BRINSON, DOROTHY ESTHER Arapahoe
Grammar Education, B.S.
A.C.E.

BROOKS, GENE TERRELL Alberrle
Social Studies, B.S.
Young Democrats Club; S.G.A.; Budget Committee.

BROTHERTON, MINER K. Greenville
Science, B.S.
Chi Beta Phi; Science Club.

BROUGHTON, DIANE ELIZABETH Zebulon
English, B.S.
Women's Chorus; Sophomore Counselor; English Club;
N.E.A.

BROWN, BETTY ANN Williamston
Business, B.S.
Pi Omega Pi, Historian; F.B.L.A.; Y.W.C.A.

BROWN, DENCIE KAY Lillington
Grammar Education, B.S.
Campbell College Choir, Mozart Music Club, May
Court, Chapel Choir; B.S.U. Council Theater "Sister
Angelica".

BROWN, ELWOOD RICHARD Harrington, Del.
Business, A.B.



BROWN, MARY ELLEN Graham
Grammar Education, B.S.
Dramatics; A.C.E.; Young Democrats Club; Buccaneer Staff.

BROWN, NANCY VIRGINIA Greenville
Biology, A.B.; B.S.
House President; S.G.A., Women's Judiciary, Treasurer, vice-chairman; Freshman Counselor (Big Sister); East Carolinian Staff, College Union Student Board, vice president; Kappa Delta Kappa; Chi Omega, secretary, vice president; Intersorority council; Science Club; WHO'S WHO IN AMERICAN COLLEGES AND UNIVERSITIES.

BROWN, NINA LOUISE Robersonville
Mathematics, B.S.
N.E.A., Northeastern District President; Math Club; Dormitory Officer; English Club; Tau Sigma.

BROWN, PHILLIP LEROY Nashville
Social Studies and Public Service, A.B.
Campbell Jr. College, Baseball, Monogram Club; Dormitory Floor Manager.

BROWN, ROBERT CHARLES Swansboro
Social Studies and Welfare, B.S.
Young Democrats Club; Arnold Air Society; Drill Team.

BRYANT, EVELYN MARIE Pendleton
Social Studies and English, B.S.
Marshal; Y.W.C.A.; Y.D.C., secretary; Alpha Xi Delta; Intersorority vice president; Panhellenic Corresponding Secretary; President of Wilson Dorm; S.G.A.; Women Recreation Association; Treasurer of Cotton Dorm.

BRYSON, DEE Unaka
Business, B.S.
Society for the Advancement of Management, Treasurer.

BRYSON, EDNA LORETTA Candler
Business, B.S.
Baptist Student Union; Young Women's Christian Association.

BUCK, MARILYNN ANN Vanceboro
Biology, B.S.
Science Club; Women's Recreation Association; Young Republicans Club; Garrett Social Committee.

BUFFALOE, WILLIAM BRYANT Garner
Science and Social Studies, B.S.
N.E.A.; Young Democrats Club; Deans List; Campbell Jr. College.

BULLARD, LEONA Lillington
Business, B.S.
Woman's Chorus; Future Business Leaders of America; Y.W.C.A.

BULLARD, NEAL KAY Fayetteville
Mathematics and Science, B.S.
Math Club; Mars Hill College.

BUNTING, MICHAEL LANIER Greensboro
Social Studies and Public Service, B.S.
Young Democrats Club; S.N.E.A.; Young Men's Christian Association; Historical Society.

BUNTING, PATSY JOAN Oak City
Education
N.E.A.; A.C.E.

BURKETT, LINDA CARROL Woodville
Primary Education, B.S.
A.C.E.

BURGESS, ANNETTE McDONALD Seaford, Del.
Social Studies and Public Service
Y.M.C.A.; Buccaneer Staff; College Union; Elections Committee, Elections Chairman; Homecoming Committee; Vice President Wilson Hall, Y.R.C.

BURGESS, JAMES LYNN Taylorsville
Art, B.S.
College Union; Art Club; E.C.C. Playhouse; Buccaneer Staff Art Editor, Assistant Art Editor; Elections Committee; Homecoming Committee; Jr.-Sr. Decorations Chairman.

BUTLER, MORRIS V. Greenville
Industrial Arts, B.S.

BYNUM, CATHERINE WITHERS Raleigh
 Primary Education and Psychology, B.S.
 Kappa Delta; N.E.A.; A.C.E.; Phi Mu Alpha Sweetheart.

BYRD, BILLY DALE Buies Creek
 Science and Social Studies, B.S.
 Baseball; Intramural sports; Science Club.

BYRD, CHARLES H. Mount Olive
 Social Studies and English, A.B.
 Historical Society; Men's Chorus; Intramurals; Democrats Club; Y.M.C.A., Corresponding Secretary.

BYRD, FRANCES ELAINE Bunnlevel
 Grammar Education, B.S.
 Campbell College; Homecoming Sponsor; Young Democrats Club; Y.W.C.A.; A.C.E.; Alpha Xi Delta.

BYRD, ROBERT GENTRY Hope Mills
 Physical Education and Science, B.S.
 Campbell College; Physical Education Club; N.E.A.

BYRUM, JOYCE ANNE Corapeake
 Home Economics, B.S.
 Home Economics Club; Baptist Student Union.

CALHOUN, DARRELL THOMAS Greenville
 Business and Social Studies, B.S.
 Vice President Men's Day Students; Sigma Nu; A.C.O., vice President, President, S.G.A. Senior Senator; I.F.C. Representative.

CANADY, CAREY GORDON Lumberton
 Physical Education and Social Studies, B.S.
 Football; Sigma Phi Epsilon.

CAPPS, JEAN NARRON Wilson's Mills
 Primary Education, B.S.
 East Carolinian Staff; A.C.E.; College Marshal; Alpha Delta Pi, Vice President; Panhellenic Council Representative; W.R.A. College Union Board; Y.W.C.A.

CAPPS, RONALD EMMETT Rocky Mount
 Industrial Arts and Math, B.S.
 Alpha Delta Tau; Industrial Arts Club.

CARDY, JAY WADE Swansboro
 Industrial Arts, B.S.
 University of North Carolina; Wilmington Jr. College; Kappa Alpha, Doorkeeper and Social Committee.

CARR, EUGENE BRYAN Godwin
 Business and Social Studies, B.S.
 Campbell College; Future Business Leaders of America.

CARRAWAY, EDWARD EARL Newport
 Music and French, A.B.
 Phi Mu Alpha Sinfonia; Chapel Organist; Chapel Choir; College Choir; S.G.O. Musicals; Phi Mu Alpha Secretary.

CARRAWAY, MARTHA B. Snow Hill
 Grammar Education, B.S.
 Association of Childhood Education.

CARROLL, THOMAS BURGESS Raleigh
 Social Studies and Welfare
 Pi Kappa Alpha; Varsity Swimming Team; Aquatics Club; Young Democrats Club; Varsity Club.

CARTER, ANITA ELIZABETH Raleigh
 Psychology and Business, A.B.
 Peace College; Young Women's Christian Association; Psychology Club; Young Democrats Club.

CAUSBY, JOYCE BRANCH Pactolus
 Primary Education, B.S.

CHAMBERS, PEGGY ANN High Point
 Grammar Education, B.S.
 A.C.E.; Student Counselor in Slay Hall; Treasurer Garrett Hall; N.E.A.; Summer School Judiciary; W. R.A.; Methodist Student Center; Y.M.C.A.

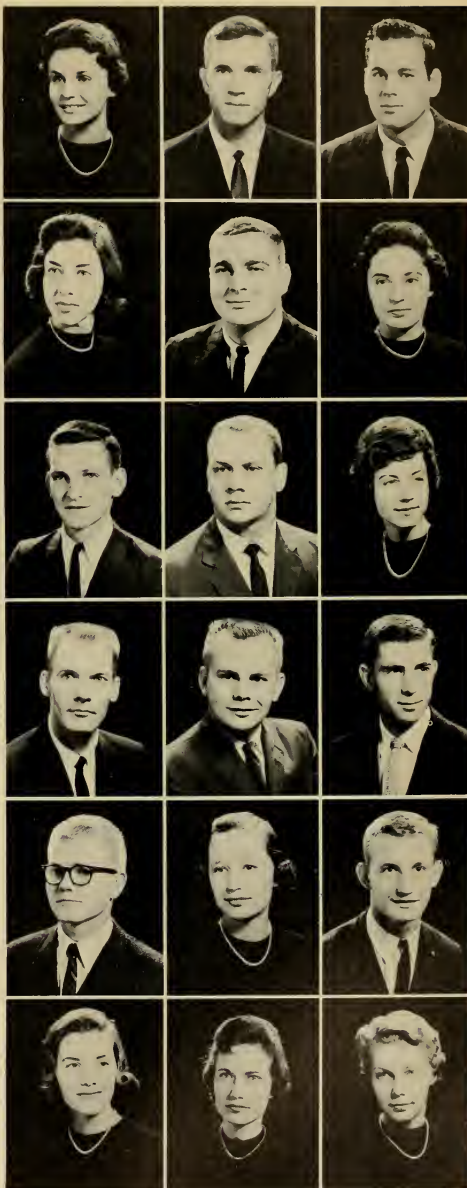



CHANDLER, NANCY JANE Burlington
 Primary Education, B.S.
 Delta Zeta, Chaplain and Parliamentarian; A.C.E.; Col-
 lege Marshal; "East Carolinian staff"; Ragsdale dorm
 secretary; College Union Board; Woman's Chorus;
 S.G.A. Budget Committee; Delta Zeta Homecoming
 Sponsor; Delta Zeta candidate for BUCCANEER
 Queen.

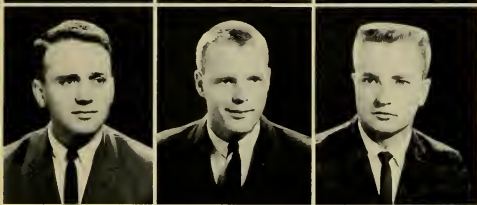

CHAUNCEY, ALVA L. Greenville
 Business, B.S.
 F.B.L.A.; Y.W.C.A.; Pi Omega Pi; Assistant Historian
 and Assistant Treasurer.

CHERRY EMILY CURRIN Franklington
 Primary Education, B.S.
 A.C.E.; S.N.E.A.; East Carolinian Staff.



CHRISTIE, VOLNEE LAVERNE Kannapolis
 Social Studies, B.S.
 Sigma Nu, Reporter, Secretary; I.F.C.; Arnold Air
 Society; AFROTC.

CHURCH, ROBERT L. Greenville
 Social Studies and Sociology, B.S.
 Sigma Nu; Social chairman.

CHURCHILL, MACK W. Greenville
 Geography and Science, A.B.
 Gamma Theta Upsilon.



CLEMENTO, STEVEN LYNN Raleigh
 Music, B.S.
 Orchestra; Marching Band; Concert Band; M.E.N.C.;
 Wind Ensemble; Brass Choir.

CLIFTON, NANCY JANE Whiteville
 Math, B.S.
 Math Club.

CLIFTON, NANCY LUCILLE Faison
 Primary Education, B.S.
 Alpha Phi; A.C.E.



COBB, HOY JEFFERSON, JR. Rocky Mount
 Social Studies, B.S.
 Lutheran Student Association; East Carolina Historical
 Society; Young Democrats Club.

COCKRELL, WALLACE EDWARD Falls Church, Va.
 Physical Education, B.S.
 Intramural Council, Vice President; Baseball, Captain;
 Monogram Club.

COLE, ROBERT ERNEST Wilson
 Science, B.S.



COLEY, IDA REBECCA Rocky Mount
 Business, B.S.
 FBLA; Chairman of Student Counselors in Cotton Hall;
 Phi Beta Chi, Parliamentarian; Women's Judiciary,
 Treas.; Alpha Phi, Recording Secretary; Secretary of
 East Garrett; House Committee of Garrett Hall; In-
 auguration Hostess; WRA.

COLTRANE, GEORGE SOLOMON Kernersville
 Biology, B.S.
 Sigma Phi Epsilon; Golf Team.

CONKLIN, CHARLES BANKS Mebane
 Business, A.B.
 Lambda Chi Alpha.

CONLEY, DONALD EDGAR Greenville
 Business, A.B.
 Pi Kappa; Interfraternity Council, Representative,
 Vice President, President; SGA, Day Student Com-
 mittee, Golf Team, Young Democrats Club, WHO'S WHO
 IN AMERICAN COLLEGES AND UNIVERSITIES.

COOLEY, EVELYN MARIE Apex
 Primary Education, B.S.
 A.C.E.; N.E.A.; Treasurer of Wilson Dorm; Garrett
 House Committee; B.S.U.

COOPER, BRUCE ARTHUR New Castle, Del.
 Business, A.B.
 Phi Sigma Pi; FBLA; "Annie Get Your Gun".

COOPER, INGRID JONASSEN Charlotte
Business, B.S.
Westminster Fellowship; "Messiah"; Chapel Choir; College Union Board; Future Business Leaders of America; Mars Hill College; Queens College.

CORIOLANO, ALICE G. Rio de Janeiro, Brazil
Art, A.B.
Aqunymphs; College Union Student Board; Aquatics Club; Westminster Fellowship; Math Club; Art Club; East Carolina Playhouse; T.V. Guild, Secretary; W.W. U.S. Radio; Sigma Pi Alpha, vice president; Homecoming Sponsor; S.G.A. Musical; Homecoming Committee; East Carolinian.

COULBOURN, LUCILLE CHEATHAM Windsor
Art and English, A.B.
Delta Chi Delta; W.W.U.S. Radio, Art Club; Sigma Phi Alpha, Vice President; Alpha Xi Delta; East Carolinian Staff; President of Alpha Xi Delta.

COWAN, JAMES ALTON Williamston
English and Social Studies, B.S.
Alpha Phi Omega; English Club; Y.M.C.A.; F.W.B. Fellowship; Phi Sigma Pi; Buccaneer Staff.

COX, NANCY MARGARET Smithfield
Intermediate Education, B.S.
East Carolinian Staff; Baptist Student Union; Association for Childhood Education; Dorm House Committee; Treasurer of Senior Class; Social Chairman of Garrett Hall; Alpha Delta Pi; Scholarship Chairman.

CRANFORD, LINDA DIAN Asheboro
Primary Education, B.S.
Wingate Jr. College; Masque and Wig; Y.W.A.; Wjngate Choir; Baptist Student Union; East Carolinian Staff; A.C.E.; Y.W.C.A.; Methodist Student Union.

CRAWLEY, DORIS ANNE Jamesville
Music Education, B.S.
Chapel Choir; College Choir; M.E.N.C.

CRAWLEY, GEORGE EDWARD, JR. Wilson
Industrial Arts, B.S.
Pi Kappa Alpha.

CROSS, DAVID SHEPHERD Elizabethtown
Business and Social Studies, B.S.
Lambda Chi Alpha.

CROUCH, REBEKAH ELLEN Drakes Beach, Va.
Music, B.S.
East Carolina Orchestra; Marching Band; Sigma Alpha Iota; Freshman One-Act Play; Brass Choir; Freshman Dorm Counselor; Pi Kappa; Secretary-Treasurer Wilson Dorm (Summer Session) Marshal; N.E. N.C. S.A.I., 2nd Vice President; Alpha Delta Pi; College Musical.

CRUMPLER, KATHRYN ANN Goldsboro
Primary Education, B.S.
East Carolinian Staff; A.C.E.; Alpha Phi, Social Chairman; Jarvis Hall Homecoming Sponsor; Delta Sigma Pi Homecoming Sponsor; 61st AFROTC Squadron Sponsor; Alpha Pi Homecoming Sponsor; Senior Class Secretary.

CRUTCHFIELD, EVELYN BLYTHE Winston-Salem
Grammar Education and Psychology, B.S.
Vice President of Cotton Hall, East Carolinian; Y.W. C.A.; Kappa Delta, Secretary and Assistant Treasurer; President of Jarvis Hall; S.G.A.; Dean's Advisory Council; Women's Judiciary, Chairman; A. B. Andrew Scholarship; "Most Outstanding Senior Woman"; WHO'S WHO IN AMERICAN COLLEGES AND UNIVERSITIES.

CUTLER, HANNAH BOONE Washington
Grammar Education, B.S.
Library Club; Canterbury Club; Certificate in Library Science.

DANIEL, FREDERICK EUGENE Spring Hope
Business and Social Studies, A.B.
Kappa Alpha, Parliamentarian, President; Y.D.C.; Society for the Advancement of Management; Inter Fraternity Council.

DANIELS, JEAN H. Jamesville
Primary Education, B.S.

DARDEN, ANN GREY Williamston
Music, B.S.
College Musicals; College Choir, accompanist; Opera Theater President; Sigma Alpha Iota, Chaplain; M.E. N.C.; WHO'S WHO IN AMERICAN COLLEGES AND UNIVERSITIES.

DAUGHERTY, CAROLYN HOPE Dover
Home Economics, B.S.
Home Economics Club, Y.M.C.A.

DAUGHERTY, ROGER M. Greenville
Industrial Arts, B.S.
Alpha Delta Tau; Industrial Arts Club; American Industrial Arts Association.



DAVENPORT, DORIS ELIZABETH Greenville
 Business, B.S.
 St. Mary's College; Alpha Delta Pi; Math Club; FBLA.

DAVIS, ALBERT L. Wilson
 Business, B.S.

DAVIS, ELIZABETH ANN Lucama
 English, B.S.
 Library Club, Secretary-Treasurer; English Club.



DAVIS, LINDA LEIGH Sanford
 Primary Education, B.S.
 Mars Hill College.

DAVIS, MARTHA ANN Clayton
 Art, A.B.
 College Singers; Newman Club; Art Club; Woman's Chorus; Sigma Sigma Sigma, Charter Member; AF ROTC, Sponsor; Angel Flight, Treasurer; Buccaneer Staff; Dramatics Club.

DAVIS, ROBERT WAYNE Warsaw
 Business, B.S.
 Football; Sigma Rho Phi, Varsity Club.



DAVIDSON, GEORGE RUSSELL Milton, Del.
 Business, B.S.
 SGA Musical; College Choir.

De BRUHL, JIMMY LEE Tarboro
 Industrial Arts, B.S.

DIXON, DIRK STANCLILL Greenville
 Science, A.B.
 Science Club; Chi Beta Phi, Pres; Phi Sigma Pi.



DIXON, PEGGY JEAN Greenville
 Business, B.S.
 Pi Omega Pi, Homecoming Sponsor.

DOBSON, JERRY A. Beulaville
 Grammar Education, B.S.
 FBLA; Woman's Chorus; A.C.E.; S.N.E.A.

DOBSON, JOHN THOMAS Greenville
 Social Studies, B.S.
 Phi Sigma Pi, President; Historical Society; WHO'S WHO IN AMERICAN COLLEGES AND UNIVERSITIES.



DOBSON, M. LEIGH Edenton
 English, B.S.
 ECC Playhouse; Canterbury Club.

DUDLEY ERNEST NELSON Greenville
 Art, B.S.
 Art Club, Vice President; Art editor of Rebel.

DUNCAN, THOMAS SHERRILL Angier
 Business, A.B.
 FBLA; Campbell College.



DUNLOW, MANLY WHITE Windsor
 Industrial Arts, B.S.
 Industrial Arts Club; American Industrial Arts Association, Alpha Delta Tau; N.E.A.

DUNN, BETTIE JEAN Henderson
 Grammar Education, B.S.
 A.C.E.; Wilson Hall House Council.

DuPONT, DORIS CLAIRE Plant City, Fla.
 Primary Education, B.S.





EDMONDSON, CARLTON RAY Scotland Neck
Business, A.B.
EDMONDSON, SYLVIA NELSON Stokes
English, B.S.

EDWARDS, ALICE LEOTA Greenville
Math, B.S.
Chi Omega; Pledge Trainer, Math Club, Alternate
Cheerleader.



EDWARDS, BETTE JOANNE Ayden
Primary Education, B.S.
Woman's Chorus; N.E.A.; A.C.E.; Y.W.C.A.; Tau Sig-
ma, Historian and Reporter; East Carolinian Staff.

EDWARDS, MARY JANICE Smithfield
Physical Education and Social Studies, B.S.
P.E. Club, Program Chairman, Treasurer; Aqua-
nymphs; NEA; WRA, Program Chairman, Vice Pres-
ident, President; Basketball Club, WHO'S WHO IN
AMERICAN COLLEGES AND UNIVERSITIES.

EDWARDS, PAUL DARVIN Fayetteville
Business and Social Studies, B.S.



EGERTON, RICHARD THOMAS Littleton
Business, A.B.
FBLA; Veteran's Club.

EGGLESTON, HUBERT NEAL Rocky Mount
Business, B.S.
Chowan Junior College; Wilmington College; YDC;
WWWS-TV; Delta Sigma Pi, Historian, Homecoming
Chairman, Sergeant-at-Arms.

EIDSON, BARBARA ANN Timberlake
Business, B.S.
FBLA, historian, reporter, Alpha Phi, Corresponding
Secretary; College Union Board.



ELLER, FRANCES LOUISE Greenville
Home Economics, B.S.
Home Economics Club, Westminster Fellowship.

ELLIOTT, MARGARET JOAN Chadburn
Grammar Education, B.S.
A.C.E.; secretary, membership chairman; Wesley Foun-
dation, Council; Tau Sigma; Parliamentarian, Woman's
Chorus, N.E.A., Delegate to international convention
of A.C.E.

ELLIS, DORIS JEAN Faison
Business, A.B.



ELLIS, JESSIE CALPHURNIA Tarboro
Home Economics, B.S.
Home Economics Club; Wilson Dorm House Council;
YWCA.

ELLIS, JOHNNIE MELVIN Clayton
Business, B.S.
Campbell College, FBLA, Pi Kappa Alpha.

EVANS, VIRGINIA ANN Greenville
English and Library Science, B.S.
Westminster Fellowship; English Club; Sigma Pi
Alpha.



EVERETTE, JULIA EVANS Delco
English and Social Science, B.S.
English Club; Student NEA.

EZELL, MELVIN HASKELL Charlotte
Physical Education and Science, B.S.
P.E. Club; Dean's List; Honor Roll; Mars Hill College.

FANSLER, JANET ROSELMA Winston-Salem
Primary Education, B.S.
FBLA; YWCA; ACE; Sigma Sigma Sigma.

GARNET, ERNEST LOUIS Newport
 Business and Social Studies, A.B.
 Future Business Leaders of America; Secretary of
 the Veterans Club.



GARDNER, MARY ELIZABETH New Bern
 Primary Education, B.S.
 Averett College; Young Democrats Club; Alpha Delta
 Pi; Cheerleader; Kappa Alpha Rose, A.C.E.; N.C.E.A.

GASKILL, ELMO JR. Atlantic
 Health and Physical Education, B.S.
 Chowan College; P.E. Club; Young Democrats Club;
 M.M.C.A.; Veterans Club; Sigma Epsilon, Charter
 Member, Secretary; I.F.C. Representative; Intra-
 murals.



GAY, NATHAN HENRY Gaston
 Physical Education and Social Studies, B.S.
 Alpha Phi Omega; Physical Ed. Club; Intramural
 Sports.

GAY, SHIRLEY ANN Clayton
 Primary Education, B.S.
 A.C.E.; S.N.E.A.; East Carolinian Staff; Baptist Stu-
 dent Union, Greater Council.

GAYLORD, SARAH REASON Jamesville
 Primary Education, B.S.



GEUATTNEY, AMY SUE New Bern
 Science, A.B.
 Y.W.C.A.; Science Club; Campus Radio; Delta Zeta,
 treasurer; T.V. Guild.

GIBBS, PAUL HARVEY Glen Alpine
 Biology and Science, B.S.
 Vice Chairman Men's Judiciary; WHO'S WHO IN
 AMERICAN COLLEGES AND UNIVERSITIES.

GIDEONS, EDGAR ALLEN JR. Willard
 Math and Physics, B.S.
 Math Club.



GILDEN, MYRTLE KAY Grandy
 Primary Education, B.S.

GILL, HORACE THOMAS Bullock
 Physical Education and Math, B.S.
 Sigma Nu; Math Club; Physical Education Club.

GILLIKIN, JOHN GURARD Aurora
 Social Studies and Welfare, B.S.
 Lambda Chi Alpha, Intramural Sports; Basketball.



GILLIS, ROYCE ALDWIN Roxboro
 Physical Education and Social Studies, B.S.
 Physical Education Club; N.C.A.H.P.E.R.

GINN, KENNETH EARL Greenville
 Music, B.S.
 College Band; College Choir; Orchestra; Singers; M.E.
 N.C.; Opera Workshop; College Musicals; Phi Mu
 Alpha; Music Director.

GILLON, LUTHER WILSON Kannapolis
 Music, B.S.
 Concert Band; Marching Band; "Collegians" band leader;
 Phi Mu Alpha; Orchestra President; Musical Or-
 chestra; Wind Ensemble; Honor Recital.



GLENN, DONALD EDWIN Durham
 Business, A.B.
 Campbell College; Intramural Sports; Delta Sigma Pi.

GODLEY, ELLA MAE Bath
 Primary Education, B.S.
 Alpha Xi Delta; A.C.E.

GODLEY, MARTHA CAMPBELL Washington
 Mathematics and English, B.S. and A.B.



GODSEY, PATTY LEE Roanoke, Va.
Physical Education and Social Studies, B.S.
Graduate of Averett Jr. College; Slay Dorm Representative to W.R.A.; P.E. Club, Secretary; President of Garrett Dorm (West Wing); Kappa Delta; Member Women's Judiciary; S.G.A.; WHO'S WHO IN AMERICAN COLLEGES AND UNIVERSITIES.

GODWIN, PEGGY GOLDIE Lillington
Primary Education and Psychology, B.S.
S.N.E.A.; Secretary of Y.W.C.A.; House Committee of Garrett; A.C.E.

GOODHEART, JOHN TYLER Baltimore, Md.
Art, B.S.
Art Club.

GOODWIN, PAUL BEALE Portsmouth, Va.
Social Studies and Welfare, B.S.

GORDON, CHARLES BRANTLEY Clayton
Physical Education and Social Studies, B.S.
Football, co-captain; Kappa Alpha; Varsity Club; Vice President of Senior Class; WHO'S WHO IN AMERICAN COLLEGES AND UNIVERSITIES.

GORDON, THELIS RICHARDSON Elizabeth City
Primary Education, B.S.

GORNTO, ROSE MARIE Wilmington
Art, B.S.
East Carolina Marching Band; Concert Band; Varsity Band; Orchestra; Art Club; Delta Phi Delta, President; East Carolina Playhouse, Historian; S.G.A. Production Committee; Student N.E.A.; WHO'S WHO IN AMERICAN COLLEGES AND UNIVERSITIES.

GRAVES, NANCY LEE Snow Camp
Art and English, B.S.
Woman's Chorus; Art Club; Buccaneer Staff; Delta Phi Delta, Treasurer; Baptist Student Union; W.R.A. Representative, Basketball Club.

GRAULEY, JAMES HOYLE Greenville
Physical Education and Social Studies, B.S.

GRAY, CARLTON WOODROW Greenville
Science, B.S.

GRAY, JAMES DOUGLAS Hamlet
Social Studies and English, B.S.
Signu Nu, Chaplain; Young Democrats Club; English Club.

GRAY, SMITH FENTON Franklin, Va.
Business Administration, A.B.
Young Democrats Club.

GRAYIEL, FRANK EDWARD Tarboro
Business Administration, A.B.
WWWS Radio, Business Manager, Station Manager; Future Business Leaders of America; Advanced AF ROTC; Arnold Air Society, Commander.

GRESHAM, GERALDINE F. Raleigh
Primary Education, B.S.
Campbell College; Wake Forest College; A.C.E.; N.E.A.

GRICE, KATIE REBA Goldsboro
English and Business, B.S.
King Youth Fellowship; English Club.

GRIFFIN, CAROLYN ANN Louisburg
Social Studies and English, B.S.
Tau Sigma; Buccaneer Staff; Young Democrats Club; Wilson Hall House Council.

GRIFFIN, JENNY PERRY Williamston
Business and Social Studies, B.S.
Future Business Leaders of America; N.E.A.; Y.W.C.A.; Chapel Choir.

GRIFFIN, JOHN WEBB Edenton
Physical Education and English, B.S.
P.E. Club; President of Jones Dorm; Veterans Club.



GRIFFIN, ROBERT CURTIS Tarboro
Geography, A.B.
Gamma Theta Upsilon; Young Democrats Club; Mutual Improvement Association; Young Men's Christian Association; Psychology Club.

GURGANUS, CECIL RAY Greenville
Science, A.B.
Student Affiliate A.C.S.

JURTNER, RAYMOND EMIL, JR. Durham
Business, B.S.
Freshman Basketball; Kappa Alpha Order, Historian, Secretary; I.F.C., Secretary; Society for the Advancement of Management.



GUTHRIE, JOAN KAY New Bern
Primary Education, B.S.

GUY, LEONARD STEELE Calypso
Science, B.S.
Theta Chi, President; Deans Advisory Council; Young Democrats Club; Science Club.

GWYNN, NANCY OWEN Henderson
Primary Education, B.S.
Freshman Counselor; Pi Kappa; Alpha Delta Pi, President; W.R.A.; A.C.E.; N.E.A.; Homecoming Sponsor; Deans Advisory Board; Dormitory Hostess; Delegate to Sorority Convention.



HADDOCK, ELBERT GLENN Greenville
Industrial Arts, B.S.

HADDOCK, JUNE SMITH Grimesland
Home Economics, B.S.
Home Economics Club.

HADLTY, SARA LAMARR Wilson
Music, B.S.
M.E.N.C.; Sigma Alpha Iota; Concert Band.



HAISLIP, GEORGE SMITH, JR. Hamilton
Physical Education, B.S.
Kappa Alpha Order; Wesley Players, President; Math Club; Wesley Foundation.

HAISLIP, JEAN SIMMONS Bethel
Mathematics, B.S.
Alpha Delta Pi, Treasurer; Wesley Players, Secretary; Wesley Foundation; Fleming Hall Vice President; Math Club, Social Chairman; Pi Kappa; W.R.A.

HALL, DIXON STUART Fayetteville
Business, B.S.
Wesley Foundation, Vice President.



HALL, GROVER THURMAN III Wilmington
Science, B.S.
Phi Gamma Pi; Theta Chi, Historian, Librarian; Marching Band; Concert Band; I.F.C. Representative; Wesley Foundation.

HALL, JAMES MALCOLM, JR. Watha
Industrial Arts, B.S.
Basketball.

HALL, JAMES OWEN Benson
Social Studies, A.B.
U.E.A.; Y.D.C.



HAMILTON, WILLIAM LEON, JR. Raleigh
Social Studies, B.S.
Pi Kappa Alpha, National PIKA Convention; I.F.C. Representative, Social Chairman; Young Democrats Club; The Buccaneer Staff.

HAMMOND, NANCY JANE Linden
Grammar Education, B.S.
Wingate College; Buccaneer Staff; N.E.A.; A.C.E.

HANNON, CATHERINE LOUISA Henderson
Social Studies, B.S.
Campbell College; Concert Band.



HARDEE, JAMES ASHLEY Enfield
Business and Social Studies, B.S.
Delta Sigma Pi, Social Chairman, Efficiency Chair-
man; Intramural Sports; FBIA; Campbell College.

HARGETT, MELBA-JEAN DAVIS New Bern
English and Speech, B.S.
Social Chairman of the Angel Flight.

HARMON, RAMON A. Ahoskie
Business Ed., A.B.

HARRELL, JAMES PATRICK Hertford
Physical Education, Science, B.S.
P.E. Club, President; Theta Chi; Intramurals.

HARRELL, ROBERT LAYTON Clinton
Business, A.B.
Kappa Alpha, Corresponding Secretary; Inter Fra-
ternity Council, KA Representative.

HARRINGTON, RUSSELL NORFLEET Rich Square
Business, B.S.
Chapel Choir; Veterans Club; Y.D.C.

HARRIS, GERALD DOUGLAS Bayboro
Business, B.S.

HARRIS, JACQUELINE A. Columbia
Primary Education, B.S.
House Committee, Cotton; Women's Judiciary, Summer
School; B.T.U., Executive Council; A.C.E.; Homecom-
ing Chairman, 1st Vice President; East Carolinian,
Circulation Staff; Opera Workshop; Woman's Chorus;
Woman's Recreation Association; Student National Ed-
ucation Association; College Marshal; Y.W.C.A.; Fresh-
man Counselor.

HARRIS, JANNIE CATHERINE Wilson
Grammar Education, B.S.
East Carolinian; B.S.U.; Student Counselor, Slay Hall;
A.C.E.; S.N.E.A.; Tau Sigma.

HARRIS, PATRICIA SHEARON Bethel
Business, A.B.
FBIA; YDC; Woman's Chorus.

HARRISON, BOBBY HOLTON LaGrange
Business, B.S.
Free Will Baptist Fellowship; FBIA; Society for the
Advancement of Management; Veterans Club.

HARRISON, WILLIAM ALTON Williamston
Chemistry, A.B.
American Chemical Society.

HARPER, WILLIAM BLACKLEDGE Kinston
Physical Education and Social Studies, B.S.
P.E. Majors Club.

HART, JUDITH ARLENE Grifton
English and Social Studies, B.S.
English Club; YWCA; A.C.E.

HARVEY, DAVID LEE Littleton
Business, B.S.
AFROTC; Lambda Chi Alpha, Treasurer.

HARVEY, PATRICIA ANN Thomasville
English and Social Studies, A.B.
East Carolinian, associate editor, managing edi-
tor, summer school editor; East Carolina Playhouse,
Publicity Director, treasurer; SGA Reporter; Buc-
caneer; Intramural; Dorm homecoming chairman; Pub-
lications Board.

HASTY, WILLIE JOE, JR. Roanoke Rapids
Business, A.B.
FBIA; Society for the Advancement of Management.

HAYES, PEGGY JOYCE Clinton
Primary Education, B.S.
A.C.E.; N.E.A.

HEATH, CATHERINE LINDA Kinston
Business, B.S.

HEATH, THOMAS ERIC Randleman
French and Social Studies, B.S.
Sigma Pi Alpha.

HEMBY, DOUGLAS Jacksonville
Social Studies and Public Service, B.S.
Young Democrats Club; YMCA; Campbell College; Student NEA.

HENDRIX, JAMES ROBERT Tyner
Social Studies and Physical Education, B.S.
P.E. Majors Club.

HENDRIX, JON RONALD Fayetteville
Physical Education and Social Studies, B.S.

HENRY, RONALD LEWIS Kinston
Business, A.B.
Society for Advancement of Management, Vice-President, President, Executive Council.

HERRING, MABEL KAY Mount Olive
Grammar Education, B.S.
ACE, SNEA, YWCA, BSU, Buccaneer Staff.

HERRING, TRAVIS LLOYD Seven Springs
Math and Science, A.B.
N.C. State College; Math Club; Phi Sigma Pi, WWWS Radio.

HIGSMITH, REBECCA ANN Greenville
Primary Education, B.S.
SNEA, Secretary, Treasurer; Alpha Omicron Pi, Secretary, ISC.

HILDRETH, JULIUS HENRY Wadesboro
Business, A.B.

HILL, MARILYN BETSY Deep Run
Home Economics, B.S.

HILL, MARY REBECCA Kinston
Science and Math, B.S.
Chi Beta Phi, Secretary; Science Club; Math Club; YRC, WHO'S WHO IN AMERICAN COLLEGES AND UNIVERSITIES.

HINTON, CAROLYN JANE Zebulon
Music, B.S.
College Choir; BSU; Sigma Alpha Iota; Woman's Chorus; Chapel Choir; WHO'S WHO IN AMERICAN COLLEGES AND UNIVERSITIES.

HODGES, NORFLEET DANIEL Washington
English and Social Studies, B.S.

HODGSON, RICHARD LEWIS Newark, Del.
Social Studies, B.S.

HOFLER, GLORIA ANN Hobbsville
Business, B.S.
Student Government Association, Secretary, Historian, Senator; Chi Omega, President, Pledge Trainer; Homecoming Sponsor; Buccaneer Queen Candidate; SGA Budget Committee, Executive Council Tau Sigma; YDC, Executive Council; Panhellenic Council, Secretary, FBLA, WHO'S WHO IN AMERICAN COLLEGES AND UNIVERSITIES.

HOLDER, RUTH CAROLYN Blowing Rock
Home Economics, B.S.
Baptist Student Union; Home Economics Club.

HOLT, DELORESS ANN Graham
Primary Education, B.S.
May Day Attendant, WRA Representative, Lambda Tau, Historian; Delta Zeta, Historian, Vice President; Freshmen Play, East Carolinian Staff, College Marshal.



HOLT, SHIRLEY JEAN Burlington
Business, B.S.
F.B.L.A.; East Carolinian Staff; Y.M.C.A.; Student
Counselor; Orientation Assistant; S.G.A. External Af-
fairs Committee; N.E.A.; Sigma Sigma Sigma, Record-
ing Secretary, Founders Day Chairman.

HOOKS, JO ANN Portsmouth, Va.
English and Social Studies, B.S.
Alpha Phi; W.R.A.; Student Counselor; N.E.A.; Bap-
tist Student Union; Y.W.C.A.; English Club.

HORTON, HARRIETT ELIZABETH Rocky Mount
Primary Education, B.S.
A.C.E.; Fleming House Committee, Fleming Vice Pres-
ident; S.N.E.A.; Baptist Student Union, Greater Coun-
cil; Y.W.C.A.

HOUSTON, SALLY JO KENNEDY Beulaville
Business, B.S.
Westminster Fellowship; Future Business Leaders of
America; East Carolinian Staff.

HUDSON, JOEL BLANNEY Clinton
Business and Social Studies, B.S.
Campbell College; Future Business Leaders of America.

HUDSON, SAMUEL PALMER Dunn
Science and Psychology, B.S.; A.B.
President of Psychology Club; Science Club; Young
Democrats Club, Sigma Phi Epsilon.

HUFFINES, JAMES MAYNARD Brown Summit
Business, A.B.

HUMPHREY, CARLYLE PAUL Shannon
Social Studies and Welfare, B.S.
Theta Chi; I.F.C. Representative, Secretary; Secretary
of Men's Judiciary; Circulation Manager of East Car-
olinian Staff; Campbell College.

HUMPHREY, RICHARD LOUIS Kinston
English and Social Studies, B.S.

HUMPHREYS, ROBERT H. Statesville
Industrial Arts, B.S.
Industrial Arts Club; Veterans Club.

HUMPHRIES, CHARLOTTE ANN Roxboro
Home Economics, B.S.
W.R.A.; Student Counselor; Woman's Chorus; Home
Economics Club; Dormitory Hostess, House Committee;
Panhellenic Representative; Recording Secretary; Al-
pha Phi; Baptist Union.

HURST, DARRELL WAYNE Ayden
Social Studies and English, A.B.
Sigma Nu.

HUTCHENS, ROBERT LEWIS Sanford
Business, B.S.
Future Business Leaders of America; Sigma Rho Phi.

INMAN, PATRICIA ANN Lumberton
Science and Math, B.S.
Math Club; Chi Beta Phi; King Youth Fellowship;
Science Club.

IPOCK, GEORGE THOMAS, JR. Greenville
Industrial Arts, B.S.
Commander Air Force R.O.T.C.; President Basic AF
ROTC Club; Industrial Arts Club.

JACKSON, ANNE PHELPS Beulaville
Elementary Education and Grammar, B.S.

JACKSON, BILLY PAT Greenville
Business Education, B.S.
Campbell Junior College.

JACKSON, CONSTANCE BRITT Pine Level
Home Economics, B.S.
Home Economics Club; Science Club; Y.W.C.A., Cab-
inet Member; Tau Sigma; Free Will Baptist Fellowship.





JACKSON, THOMAS T. Godwin
English and Social Studies, A.B.
Pi Kappa Alpha, Rush Chairman; East Carolinian,
Editor; SGA; Phi Kappa Alpha; Y. D. C.; Y. M. C. A.;
Publications Board; IFC; Dean's Advisory Council;
Associated Collegiate Press Association Conference
Representative; WHO'S WHO IN AMERICAN COL-
LEGES AND UNIVERSITIES.

JACKSON, WESLEY FRANKLIN Durham
Social Studies and English, B.S.

JAMISON, JAMES V. Harve De Grace, Md.
Accounting, A.B.

JENKINS, JOYCE FAYE Greenville
English and Social Studies, B.S.
English Club.

JENKINS, PAUL DEWEY Newport
Business and Social Studies, B.S.
The Society for the Advancement of Management, Sec.

JENSON, RUDD LEE Portsmouth, Va.
Physical Education and Social Studies, B.S.
Alpha Phi Omega, Treasurer, Vice President; WWWS
Radio, Station Manager; WWWS-TV, Vice President;
Physical Education Majors Club.

JERNIGAN, GLENN REGINALD Charlotte
Social Studies and Economics - Public Service, A.B.
Sanford for Governor Campus Manager; Y.D.C. Vice
President; N.E.A.; State-wide Manager Stud' its for
Kennedy; Campbell College, Sophomore Clas, Presi-
dent; WHO'S WHO IN AMERICAN COLLEGES AND
UNIVERSITIES.

JERNIGAN, JUDITH FAYE Dunn
Grammar Education, B.S.
A.C.E.; S.N.E.A.; Y.W.C.A.; Free Will Baptist Fello-
ship Secretary, President; Chapel Choir; Women's
Chorus.

JOHNSON, BERKLIN LEON Lillington
Business, A.B.

JOHNSON, ELIZABETH ANN Weaverill
Social Studies and English, B.S.
Kappa Delta Pi, Treasurer; F. B. L. A.; English Club;
S.N.E.A.

JOHNSON, EVELYN CAROLINE Clinton
Grammar Education and Psychology, B.S.
Tau Sigma, Social Chairman; S.N.E.A., Vice President;
Kappa Delta, A.C.E.; Library Club; Y.W.C.A.;
Psychology Club; Y.D.C.

JOHNSON, GARLAND FRANCIS Fayetteville
Physical Education and Social Studies, B.S.

JOHNSON, GLENDA ELLEN Four Oaks
Grammar Education, B.S.
B.S.U.; A.C.E.; N.E.A.; Delta Sigma Chi; Math Club;
Y.R.C.

JOHNSON, JOYCE EVELYN Angier
English and Social Studies, B.S.
English Club, Wilson Hall House Council; S.N.E.A.

JOHNSON, TED Fayetteville
Social Studies and Library Science, B.S.
F.B.L.A.; Sophomore Class President; S.G.A.; Phi
Gamma Pi; Elections Committee; Theta Chi.

JOLLY, JUDITH REED Greenville
Primary Education, B.S.
Miss Ragsdale; AFOTC Sponsor; May Court; Fresh-
man Counselor; Cheerleader; Women's Judiciary,
Treasurer; Marshal; Alpha Delta Pi, Social Chair-
man; A.C.E.; Lambda Chi Alpha Homecoming Spon-
sor; Y.W.C.A.

JONES, BARBARA JEAN Garner
Business Education, B.S.
Freshman Class Secretary; Freshman Play; College
Union Board; F.B.L.A.; Delta Zeta, Secretary; Home-
coming Sponsor; S.G.A., Secretary; Miss Greenville
Contestant; S.G.A., Budget Committee, Executive
Committee; Garrett Dorm. Homecoming Sponsor.

JONES, CHARLES CLIFTON Trenton
Geography and Social Studies, A.B.
Gamma Theta Upsilon, Vice President.

JONES, CONSTANCE GERALDINE Snow Hill
Home Economics, B.S.

Home Economics Club; Freshman Counselor; Phi Omicron, Vice President, Valentine Representative, Homecoming Sponsor.

JONES, NAN HARRISON Snow Hill
Primary Education, B.S.

JONES, NANCY LOUISE Raleigh
Primary Education, B.S.
A.C.E.; Sigma Sigma Sigma; S.N.E.A.

JONES, RAY EDWARD Statesville
Math and Science, A.B.

North Carolina State College; S.G.A.; Math Club; Sigma Phi Epsilon, Historian, I.F.C. Representative, News Reporter.

JONES, RIDDICK MERL Gatesville
Math and Social Studies, B.S.

JOYNER, ALLAN RAY New Bern
Business, and Social Studies, B.S.

JOYNER, JACQUELINE Lewiston
Primary Education, B. S.
Association for Childhood Education.

JOYNER, JEAN HELEN Zebulon
Home Economics, B.S.
Home Economics Club; Phi Omicron, Vice President, President; Baptist Student Union, Greater Council, Executive Council; Freshman Counselor.

JOYNER, LENA BRITT Four Oaks
Home Economics, B.S.
Home Economics Club.

KATSIAS, MIKE Virginia Beach, Va.
Social Studies and English, B.S.

S.G.A., Student Body President, News Reporter, Points Committee Chairman, National Student Association Co-ordinator, Executive Committee Chairman, Advisory Council; I.F.C., Treasurer, Representative, Rush Committee Chairman, Judicial Committee; Lambda Chi Alpha, President, Vice President, House Corporation Director, Pledge, Social, Rush Committees, Alpha Phi Omega, Social Chairman, Pledge Committee; Collegiate Union, Social Chairman Committee, Parliamentary, Conference Delegate; Young Democrats Club; East Carolinian Columnist, Sports, Administration News; Buccaneer Assistant Sports Editor, Copy writer; Varsity Tennis; YMCA, Program Chairman, Cabinet Member; Canterbury Club; East Carolina Playhouse, Publicity Director; Dean's Advisory Council; State Student Legislature, Senate President, Interim Council Member, ECC Representative; National Student Association, Freshman Orientation Seminar Chairman, SGA President's Conference, National Student Congress Delegate; WHO'S WHO IN AMERICAN COLLEGES AND UNIVERSITIES.

KEE, JAMES KELLY Belmont
Business, A.B.

KEEL, BETSY JEAN Everetts
Grammar Education, B.S.
A.C.E.; Tau Sigma; S.N.E.A.

KEEL, CALVIN RAY Robersonville
Social Studies and Welfare, B.S.

KEETER, JAMIE LEXTON Winterville
Industrial Arts and Science, B.S.
Industrial Arts Club; American Industrial Arts Association; Alpha Delta Tau.

KELLENBERGER, GEORGE ALLEN Charleston, W. Va.
Business, A.B.

Oak Ridge Military Institute; Westminster Fellowship; AFROTC.

KELLER, DONALD EDWARD Cape May, N. J.
Business, B. S.

Sigma Phi Epsilon, Charter Member, Assistant Comptroller.

KELLIHAN, ANNIE GREY Cerro Gordo
Grammar Education, B.S.
Baptist Student Union; Library Club, Officer; N.E.A.; Association for Childhood Education; Y.W.C.A.

KELLUM, BETH Hubert
Primary Education, B.S.
Buccaneer Staff; Treasurer of Woman's Hall.



KELLY, BARBARA ANN Raleigh
Physical Education and Social Studies, B.S.
Physical Education Majors' Club; W.R.A.; Alpha Phi;
Director of Women's Intramurals; Officials Club.

KENNERLY, NANCY CAROLE Greenville
Primary Education, B. S.
Mitchell Junior College.

KILPATRICK, KENNETH KARL Hendersonville
Business, B.S.
Buccaneer, Assistant Editor, Editor; Delta Sigma Pi,
Vice President; S.G.A., Member-At-Large; Publications
Board; Dean's Advisory Council; WHO'S WHO IN
AMERICAN COLLEGES AND UNIVERSITIES.

KING, ANNE OVERTON Turkey
Primary Education, B.S.
Wilson Hall House Council; Delta Zeta.

KING, CHARLES RICHARD Wilmington
Psychology, A.B.
Psychology Club; W.F. Center, Public Relations Di-
rector.

KING, HOWARD HOLTON Greenville
Industrial Arts, B. S.
Pi Kappa Alpha.

KINSEY, NANCY CAROL Laurinburg
Business, A.B.
Phi Beta Chi; Alpha Phi; F.B.L.A., College Union
Board.

KNIGHT, LELAND QUINN Washington, D. C.
Social Studies and Public Service, B.S.
College Choir; "Annie Get Your Gun"; Young Demo-
crats Club; Wesley Club; Veterans Club; Alpha Phi
Omega; Emmanuel Junior College.

KOPP, WILLIAM A., JR. Bolivia
Social Studies and Public Service
S.N.E.A.; Historical Society; Young Republicans Club,
Chairman; Wilmington Junior College.

KORNEGAY, ROBERT HUGH, JR. Richlands
Music, B.S.
Phi Mu Alpha, Warden; S.G.A. Productions, Co-Chair-
man; Sigma Phi Epsilon; Music Education Club; M.E.
N.C.; Band; Choir; "Messiah"; Opera.

LAMM, BILLIE Castalia
Grammar Education, B.S.
B.S.U.; N.E.A.; Sigma Pi Alpha.

LANCASTER, EDWARD EARLE Vanceboro
Art, B.S.
Phi Sigma Pi, Secretary, Vice President; Delta Phi
Delta, Historian; Art Club, Vice President, President;
Wesley Players, Vice President; T.V. Guild, Publicity
Chairman; Westminster Fellowship; Children's Play;
College Choir; Chapel Choir; WHO'S WHO IN AMER-
ICAN COLLEGES AND UNIVERSITIES.

LANDIKUSIC, THOMAS Berwyn, Ill.
Business Administration, A.B.
Foreign Language Fraternity.

LANGLEY, DONNA GWENDOLYN Spring Lakes
Grammar Education and Special Education, B.S.
Westminster Fellowship, Council; Woman's Chorus;
A.C.E., Treasurer, Representative to State Convention;
Tau Sigma; Buccaneer Staff; S.N.E.A.; Wilson Dormi-
tory Social Committee; 50th Anniversary Pageant;
Y.W.C.A.

LANGSTON, BARBARA JANICE Goldsboro
Primary Education, B.S.
A.C.E., Publicity Chairman, President; Phi Beta Chi,
Historian; Alpha Phi; Vice President; Cotten Hall,
Student Counselor; Aquanymphs, Publicity Chair-
man, Vice President; East Carolinian; W.R.A.; In-
auguration Hostess.

LANGSTON, PHYLLIS CAROLE Raleigh
English and Speech, B.S.
East Carolinian; Alpha Delta Pi, College Marshal;
Freshman Student Counselor; Young Democrats Club;
Cheerleader; Chief.

LAO, LEONARD G. Portsmouth, Virginia
Physical Education and English, B.S.
Lambda Chi Alpha; East Carolinian, Sports Editor,
Student Sports Publicity Writer.

LAO, MARGARET SMITH Garner
English and Speech, B.S.





LASSITER, SUE EVELYN Four Oaks
Primary Education and Library Science, B.S.
Dorm. Secretary; Sophomore Class Secretary; Home-coming Sponsor; May Court; Marshal; Alpha Delta Pi Sorority; Y.W.C.A. Cabinet; A.C.E.; O.N.E.A.; Library Club; Baptist Student Church President, State B.S.C. editor of the Reveille State B.S.C. Secretary. WHO'S WHO IN AMERICAN COLLEGES AND UNIVERSITIES.

LATHAM, JAMES R. Chocowinity
Business and Social Studies, A.B.

LAWSON, DONALD RAY Newton Grove
Social Studies and Public Welfare, B.S.
Veterans Club; S.N.E.A.; Young Democrats Club; Y.M.C.A.



LAWRENCE, MARY HEOLA Tarboro
Music and Piano, B.S.
College Singers; M.E.N.C.; College Choir; "Kiss Me Kate"; "Annie Get Your Gun"; President of Phi Beta Chi; Vice President of Alpha Phi National Sorority; Panhellenic Representative, Scholarship Chairman.

LAYE, PATRICIA ANN Belmont
Music, B.S.
Dorm. President; S.G.A.; Woman's Judiciary; Band, Secretary; Orchestra, Music Education Club; M.E.N.C., President; Sigma Alpha Iota; S.G.A. Productions.

LEATHRUM, GEORGE NOLAN Newark, Delaware
Business Administration, A.B.
Future Business Leaders of American; Society for Advancement of Management.



LEE, JO ANN Benson
Primary Education, B.S.
Y.M.C.A.; W.R.A.; A.C.E.

LEE, WILLIAM DALTON, JR. Greenville
Social Studies and English, B.S.
Touring College Choir; College Quartet and Soloist; Vice-President of Student Body at Campbell Jr. College; President of Men's Dorm. at Campbell; Opera Work Shop; Dramatics; Publisher of Rebel.

LINDSAY, BARBARA ROSE Faison
Music, B.S.
Sigma Alpha Iota Music Fraternity; College Choir.



LINK, ELIZABETH IRENE Raleigh
Primary Education, B.S.
W.R.A.; N.E.A.; Secretary of Jarvis Hall; N.C.E.A.

LITRELL, MARY SUE Macclesfield
Home Economics and Art, B.S.
College Mixed Chorus; Chapel Choir.

LOVETT, GERALD F. Wadesboro
Business, B.S.



LUDLUM NANCY LOUISE Supply
Grammar Education, B.S.
Wingate Junior College.

LUYTON, MARDGE ETTA Belhaven
Primary Education, B.S.
S.N.E.A.; A.C.E.

LYLES, HARRY FLOYD Raleigh
Health and Physical Education and Social Studies, B.S.
Physical Education Majors Club; National Athletic Association of Health, Physical Education, and Recreation; Intramurals.



LYNCH, MIKKI COX Jacksonville
Primary Education and Library Science, B.S.
Tau Sigma; East Carolinian Staff; Library Club.

LYNCH, ROYAL ARNOLD Greenville
Business, A. B.
Phi Sigma Pi.

LYTCH, LENDORA A. Laurinburg
Primary Education, B.S.
A.C.E.; Social Chairman; Student Counselor; Tau Sigma; Buccaneer Staff.



MAGUS, GEORGE HARRY Greenville
Physical Education, A.B.
Kappa Alpha.

MALLORY, SIDNEY CORNELIUS Williamston
Social Studies and Welfare, B.S.
Alpha Phi Omega; Young Democratic Club; Intra-
mural Basketball.

MANN, EDMUND SPENCER, JR. Washington
Business, A.B.
Theta Chi Fraternity.

MARCON, MARTHA NELL Raleigh
Spanish and French, B.S.
Sigma Phi Alpha, Vice-President; College Union, Sec-
retary.

MARTIN, LYNDA KAY Raleigh
Primary Education, B.S.
Y.W.C.A.; A.C.A.; N.E.A.; Playhouse.

MARTIN, JAMES EDWARD Collinsville, Va.
Physical Education and Social Studies, B.S.
Kappa Alpha Order; Varsity Club; Intramural Coun-
cil, Vice-President; Baseball.

MARTIN, JOSEPH ROY, JR. Greenville
Social Studies and English, A.B.
Phi Kappa Alpha; Alumni Secretary, Executive Com-
mittee; SGA, SGA Standing Committee, Chairman;
SGA Executive Board; Dean's Advisory Council, Pub-
lications Board; Vice-President Junior Class; YDC
Vice-President; East Carolinian Assistant Sports Edi-
tor, News Award; Rebel Editor; WHO'S WHO IN
AMERICAN COLLEGES AND UNIVERSITIES.

MASKE, SHERRY ANNE Rockingham
English and Business, A.B.

MASSAD, MARY ELIZABETH Benson
Business, B.S.
F.B.L.A.; Pi Omega, President; Newman Club.

MASSEY, LUCY JANE Gaston
Primary Education, B.S.
Tau Sigma Education Honorary Fraternity; B.S.A.;
A.C.E.; S.N.E.A.; Y.W.C.A.; Woman's Chorus.

MATTHEWS, DORIS ELIZABETH Carthage
Grammar and Psychology, B.S.
A.C.E.; W.R.A.; Delta Zeta Sorority Vice-President;
Playhouse.

MAYNARD, PATSY MARIE Warrenton
Primary Education, B.S.
A.C.E.; Buccaneer; College Marshal; Sophomore
Counselor; Tau Sigma.

MAYNOR, BETTY CARLENE Asheboro
Primary Education, B.S.
East Carolinian Staff, Associate Editor, Campus Edi-
tor, Feature Editor; Kappa Delta, Editor, Parliamen-
tarian; Panhellenic Council; Library Club, President;
Dean's Advisory Council; Jarvis Hall Vice President;
WHO'S WHO IN AMERICAN COLLEGES AND UN-
IVERSITIES.

MAYO, FRANK TAYLOR Rocky Mount
Science and Social Studies, B.S.
Theta Chi, Historian, Delegate to National Convention;
Alpha Beta Gamma Science Society.

McARTHUR, ROBBIE TAYLOR Pikeville
Primary Education, B.S.
Alpha Omega Pi; ACE; Wilson Hall Secretary-Treas-
urer.

McCROSKY, JEAN ARDYTH Badin
Music, B.S.
Montreat College; College Choir; Chapel Choir.

McDANIEL, JIMI ELIZABETH Goldsboro
Primary Education, B.S.
Cheerleader; College Marshal; YWCA; Military
Queen; Homecoming Queen; May Court Attendant;
White Rose of Sigma Nu; ACE; College Union Board;
Alpha Delta Pi, Membership Chairman.

McDUFFIE, JUDITH ANNE Columbia
Primary Education, B.S.
ACE; Delta Chi Delta; Alpha Xi Delta.



McGEE, TED OLLIE, JR. Laurel Hill, S. C.
Business Administration, A.B.
Pembroke State Teachers College; Future Business
Leaders of America; Delta Sigma Pi, Treasurer.
McGILL, DORA PRISCILLA Clinton
Grammar Education, B.S.
Angel Flight.
McKEE, THOMAS W. Wilmington
Social Studies and English, B.S.



McLAMB, CHARLOTTE ROSE Four Oaks
Grammar Education, B.S.
Y.W.C.A.; Association for Child Education; N.E.A.;
Free Will Baptist Fellowship; Campus Christian Council;
Woman's Chorus.
McLAWHORN, JESSIE LUCILE Ayden
Home Economics, B.S.
Home Economics Club; Free Will Baptist Fellowship.
McLEAN, LOIS JO Raeford
Social Studies and Welfare, B.S.
Chapel Choir; Historical Society; Sigma Sigma Sigma;
Garrett House Council; Y.W.C.A.



McLEOD, RACHEL ANNE Sanford
Business and English, B.S.
Westminster Fellowship; Future Business Leaders of
America; Pi Omega Pi.
McPHERSON, HELEN MARIE Littleton
Grammar Education, B. S.
Woman's College U.N.C.; Alpha Delta Pi; House Com-
mittee; W.R.A.; Association for Child Education.
MEEKINS, WESLEY MEARL Manteo
Geography and Social Studies, A.B.
Gamma Theta Upsilon, Secretary-Treasurer; Assistant
in Geography Department.



MELTON, HILDA LEE Battleboro
English and Library Science, B.S.
English Club; Library Science Club, Reporter.
MERRITT, JOYCE FAYE Kinston
Home Economics, B.S.
Home Economics Club.
MEWBORN, LINDA LEE Farmville
Primary Education, B.S.
National Education Association; A.C.E.; Westmin-
ster Fellowship; Buccaneer; Chi Omega.



MIDGETTE, LILLIE ANN Belhaven
Business Education, B.S.
Pi Omega Pi; F.B.L.A.; Y.W.C.A.; Cotten Dormitory,
Freshman Counselor, Summer School Treasurer.
MILES, CHARLES GARLAND Richmond, Va.
English and Social Studies, B.S.
Lambda Chi Alpha; Interfraternity Council; S.G.A.
Homecoming Committee.
MILLER, CAROLYN GENEVIEVE Richfield
Primary Education, B.S.
Lutheran Student Association, Treasurer, Secretary,
President; Tau Sigma, Corresponding Secretary;
Y.W.C.A.; A.C.E.; Dormitory Officer; Woman's
Chorus.



MILLER, MICHAEL STEPHEN Baltimore, Md.
Art, B.S.
Art Club.
MILLER, MILDRED JOHNSON Garland
Grammar Education, B.S.
Flora MacDonald College.
MILLS, ARTIE KAY Chocowinity
Business and Social Studies, B.S.
Future Business Leaders of America.

MILTON, BETTY FRANCES Lillington
 English and Social Studies, A.B.
 Program Director - WWWS - Campus Radio; English
 Club; East Carolina Playhouse; Sigma Sigma Sigma,
 Recording Secretary, National Social Sorority; East
 Carolinian Staff.

MINTON, JAMES GORDON Belcross
 Business and Social Studies, B.S.
 ECC Marching Band and Concert Band; YMCA; Future
 Business Leaders of America.

MISKELLY, BARBARA ANN Millville, New Jersey
 Elementary Education, B.S.
 Marching and Concert Band; House Committee Member;
 Wesley Foundation Counsel; A. C. E.; Tau Sigma,
 Vice President.

MOBLEY, BETTY JEAN Winterville
 Grammar Education, B.S.

MOBLEY, BONNY RAY Williamston
 Mathematics and Physical Education, B.S.

MOON, MITCHELL STONE Lynchburg, Virginia
 Physical Education and Social Studies, B.S.
 Kappa Alpha; Varsity Baseball; Vice-President Intra-
 mural.

MOON, SANDRA LEE Graham.
 Primary Education, B.S.
 Alpha Delta Pi, Secretary; Association for Childhood
 Education.

MOORE, BETTY FAYE Raleigh
 English and Library Science, B.S.
 Sigma Sigma Sigma, President; Buccaneer Staff; Mar-
 shal; College Band; Chapel Choir; Radio Staff; East
 Carolinian Staff; Panhellenic Council, Treasurer; Li-
 brary Science Club.

MOORE, MARJORIE JEAN KENNERY Kinston
 Music, B.S.
 College Choir; College Singers; Chapel Choir; Music
 Education; Student Director of Chapel Choir.

MORRIS, BURL STEVENS Concord
 Physical Education and English, B.S.
 Varsity Band; Lambda Chi Alpha; Varsity Club; J. E.
 Major's Club.

MORRIS, JIMMY AUSTIN Kenly
 Business Administration, A.B.

MORRIS, SALLY ANN Morehead City
 Business and Social Studies, B.S.
 Canterbury Club, Vice-President; Delta Zeta, His-
 torian; F.B.L.A.

MOSER, BARBARA ANN Julian
 Mathematics and Physics, B.S.
 Math Club, Vice-President; Chi Beta Phi, Vice-Presi-
 dent; Jarvis Dorm., Treasurer; Garrett Dorm., Treas-
 urer; YWCA; WRA; WHO'S WHO IN AMERICAN
 COLLEGES AND UNIVERSITIES.

MOZINGO, GARLAND RAY Goldsboro
 Physical Education and Social Studies, B.S.
 Student Intramural Director.

MOZINGO, SHIRLEY GRAY Princeton
 Science and Mathematics, B.S.
 Baptist Student Union, Executive Council; Science
 Club; Student National Education Association; Young
 Women's Christian Association.

MULLEN, JEAN YVONNE Hubert
 Home Economics, B.S.
 Buccaneer Staff; YWCA; Home Economics Club; Delta
 Zeta.

MUNN, CHARLES RAYE Rockingham
 Business Administration, A.B.
 Assistant Treasurer of Student Government Associa-
 tion; Treasurer; Delta Sigma Pi, Chancellor; Secre-
 tary of Budget Committee; Umstead Dorm., Secre-
 tary; Chairman of Budget Committee; Student Senate;
 Homecoming Committee; Society for the Advancement
 of Management.

MURRAY, BOBBY GENE Roxboro
 Physical Education and Social Studies, B.S.
 Physical Education Major's Club; American Association
 for Health, Physical Education and Recreation.



MUSTIAN, THOMAS ALFRED, JR. Whitakers
Business and Social Studies, B.S.
Future Business Leaders of America.

NELSON, ROBERT JOSEPH Greenville
Physical Education and Social Studies, B.S.

NEW, JEANETTE Rocky Mount
English and Social Studies, B.S.
Student Counselor; English Club, Secretary-Treasurer;
Y.D.C.; N.E.A.; Phi Beta Chi, Homecoming Sponsor.

NEWBY, FRANCES GOLD Winterville
Business, B.S.
Math Club; Future Business Leaders of America.

NEWMAN, WILBUR LEE Chadbourn
Physical Education and Social Studies, B.S.

NICHOLS, MARY BETH Sims
English and Library Science, B. S.
English Club; Library Club, President; Garrett House
Council; B.S.U.

NICHOLS, WILLIAM THOMAS Greenville
Business and History, B.S.
S.G.A., Vice President; Junior Class President; Sopho-
more Senator; Ring Committee, Chairman; Budget
Committee; Entertainment Committee; Homecoming
Committee, Parade Marshal; Disciplinary Committee;
Dean's Advisory Council; Inaugural Host; S.G.A.
Executive Council; Junior-Senior Prom Chairman;
North State S.G.A. Convention; F.B.L.A.; Theta Chi,
Outstanding Pledge, Secretary; East Carolinian, Cir-
culation Staff; WHO'S WHO IN AMERICAN COL-
LEGES AND UNIVERSITIES.

NORRIS, EDWARD LEE Greenville
Physical Education and Social Studies, B.S.

ODEN, MITZI KAY Hatteras
Primary Education, B.S.
Chowan College.

OLIVER, PATSY ANN Turkey
English and French, B.S.
English Club; Sigma Pi Alpha; College Union Board,
Recording Secretary.

OUTLAW, LINDABELLE Vienna, Va.
Primary Education, B.S.

OVERMAN, BETTIE ROE Goldsboro
Grammar Education, B.S.
A.C.E.; Y.W.C.A.; Wesley Foundation, W.R.A.; Wom-
en's Chorus; S.N.E.A.

OVERMAN, JOYCE NELL Goldsboro
Grammar Education, B.S.
Y.W.C.A.; Library Club; S.N.E.A.; Tau Sigma.

OVERMAN, PATRICIA DARE Kenly
English and Library Science, B.S.
English Club; Library Club.

OVERTON, DORIS KAY Norfolk, Va.
Business and History, B.S.
Westminster Fellowship; Pi Omega Pi, Vice-President.

OVERTON, PHILLIP EARL Jamesville
Social Studies and Public Service, B.S.
Alpha Phi Omega, Treasurer, Second Vice-President;
Young Democrats Club.

OVERTON, SHELBY JEAN Hertford
Primary Education, B.S.
A.C.E.; N.C.E.A.; Women's Chorus; Chapel Choir;
B.S.U.; Messiah.

OWENS, HILDA FAYE Fountain
Grammar Education, B.S.
Tau Sigma, Pledge Chairman; A.C.E.; S.N.E.A.; Free
Will Baptist Fellowship, Vice-President, Treasurer;
Y.W.C.A.; Campus Christian Council, Vice-Chairman;
Development Council.





PARADEE, WILLIAM CHARLES, JR. Dover, Del.
Business and History, B.S.
Young Democrats Club; Pi Kappa Alpha.

PARISI, FRANCIS Wilmington, Del.
Business, A.B.
Delta Sigma Pi.

PARKER, CAROLYN LEE OVERMAN Goldsboro
Grammar, B.S.
Wesley Foundation; A.C.E.; Student Counselor; Y.W.
C.A.



PARKER, CECIL W. Havelock
Business, A.B.
Veteran's Club; Future Business Leaders of America.

PARKER, CYNTHIA TREAUVLYN Stokes
Foreign Languages, B.S.
Y.W.C.A.; Sigma Pi Alpha. Vice President, President;
Dean's Advisory Council.

PARKER, DAVID WALTER Whitakers
Art, B.S.



PATE, CAROLYN JOYCE New Bern
Grammar, B.S.
Tau Sigma; A.C.E.; Freshman Counselor; F.W.B.
Fellowship. President; Y.W.C.A.; Inter Religious
Council.

PATTEN, NORMAN STUART Mount Olive
Music, B.S.
E.C.C. Marching Band; Concert Band; Brass Ensemble;
Brass Choir; Phi Mu Alpha. President; Music
Educator's National Conference.

PAUL, ANN WHITLEY Pantego
Primary Education, B.S.
Home Economics Club; Lambda Tau, Association for
Childhood Education, National Education Association;
Y.W.C.A.



PAUL, JAMES E. Belhaven
Physical Education, B.S.
Physical Ed Club; Historical Society; Y.D.C.; Veterans
Club, Vice President.

PEARCE, NELL SUGG Kinston
Primary Education, B.S.
Association for Childhood Education; S.N.E.A.; Women's
Chorus.

PEARCE, VIOLET REE Louisburg
Primary Education, B.S.
A.C.E.; Lecture Club; Baptist Student Union; Y.W.
C.A.



PEELE, JOSEPH ARNOLD Aulander
Elementary Education, B.S.
S.N.E.A., President Summer School, Vice President;
Baptist Student Union; Tau Sigma, Treasurer; Y.M.
C.A.; WHO'S WHO IN AMERICAN COLLEGES AND
UNIVERSITIES.

PERLICK, CHARLES THOMAS Pantego
Social Studies and Public Welfare, B.S.

PERRY, LOWELL GENE Colerain
Business, A.B.
Future Business Leaders of America.



PHARR, CHARLES LEE Tarboro
Science, A.B.

PHILIPS, CHEFEER MICHAEL, JR. Wilmington
Business, A.B.
Wilmington Junior College; Society for Advancement
of Management; Future Business Leaders of America;
Varsity Band; E.C.C. Marching Pirates; Veterans
Club.

PHILLIPS, PATSY BRYANT Fountain
Grammar Education, B.S.
Association for Childhood Education.

PIERCE, BETTY LOU Gatesville
Business and Social Studies B.S.
WRA; Delta Chi Delta; FBLA; Freshman Counselor;
Woman's Chorus.

PIERCE, JOHN GARRETT, JR. New Castle, Del.
Physical Education and Social Studies, B.S.
Football; Baseball; Varsity Club; Kappa Alpha Order;
Physical Education Club.

PILGRIM, JAMES ROBERT Greenville
Industrial Arts, B.S.
Industrial Art Club.

PINKHAM, ALBERT FRANKLIN Washington
Industrial Arts, B.S.
Alpha Delta Tau, Secretary and Treasurer; Industrial
Arts Club.

PLASTER, LOIS MAE Martinsville, Va.
Business, B.S.
Annual Staff; Vice President of Clay Dorm.; KYF;
Emmanuel Jr. College.

PLEASANTS, BARBARA SUE Raleigh
Business, A.B.
Costume Committee for Freshman play; Intramural
Sports; 50th Anniversary Pageant; Zeta Psi Alpha
Local Sorority; Alpha Omicron Pi Social Sorority,
Corresponding Secretary; Sponsor for Valentine
Queen; East Carolina College Majorette; WRA.

PHILLIPS, BARBARA RUBELLE Grifton
Music Education, B.S.
College Choir; MENC; Chapel Choir; Messiah.

POLK, BARBARA JEAN Greenville
Primary Education, B.S.
ACE; Wingate College; BSU, Secretary; Secretary of
Volunteer Band; Glee Club.

POLLARD, BARBARA ANN Greenville
Home Economics, B.S.
Home Economics Club.

POLSKY, HAROLD H. Wilmington, Del
Business, A.B.
ROTC.

POPE, BOBBY RAY Lexington
Industrial Arts, B.S.
Industrial Arts Club; Alpha Delta Tau, President; Pi
Kappa Alpha, House Manager, Conductor, Scholarship
Chairman.

PORTER, PENNIE JEANETTE Salemburg
Grammar Education, B.S.
FBLA; BSU; YWCA; Woman's Chorus; ACE; Garrett
Dormitory Vice-President; Tau Sigma Honorary Edu-
cational Fraternity.

POWELL, EDWARD TURNER, JR. Beaufort
Business, B.S.

POWELL, JERRY WARD Whiteville
Business, A.B.

POWELL, JESSE WILLIAM Welfare
Social Studies, B.S.
Westminster Fellowship; WF Outreach Chairman;
WF Vice President; Messiah; Young Democrats Club;
National Education Association; YMCA Cabinet;
YMCA Vice President.

POWELL, JUDITH ANNETTE Rocky Mount
French, English, B.S. and A.B.
Westminster Fellowship; YWCA; SNEA; Sigma Pi
Alpha.

POWELL, THOMAS JEFFERSON Greenville
Industrial Arts, B.S.
Industrial Arts Club; Westminster Fellowship.

POWERS, ROBERT LOUIS Portsmouth, Va.
Business, B.S.



PRIDGEN, DIANA TRASK East Corinth, Me.
Business, B.S.
Husson College; Pi Rho Zeta; Pi Omega Pi.
PRICE, BOBBIE JEAN Seven Springs
Math and English, B.S.
Math Club; Buccaneer Staff; Chi Beta Phi; Tau Sigma.
PRICE, DOROTHY ELLYN Mount Olive
Home Economics, B.S.
Home Ec. Club.

PURIFOY, CHARLOTTE MARIE New Bern
Home Economics, B.S.
Home Ec. Club; WWWS Radio; F.W.B. Fellowship;
S.N.E.A.; Y.W.C.A.

QUINN, MARTHA HOWARD Wilson
Math and Science, A.B.
Marching Band; Y.W.C.A.; Canterbury; Chi Omega;
Chi Beta Phi; Varsity Band; Math Club.

RACKLEY, MARTHA LATRELLE Clinton
Math and English, B.S.
Math Club; Chi Beta Phi; Big Sister.

RAINES, BOBBY EMMETT Raleigh
Physical Education and Social Studies, B.S.
Physical Ed. Club; Young Democrats Club, Secretary;
Kappa Alpha Order, Historian, Reporter; NCPHER.

RAMSEY, BOB WARREN Asheville
Business, A.B.
Brevard Jr. College, Baseball, Track, Monogram Club,
Wodenian Club; Society for Advancement of Management.

RANKIN, MARGARET ANN Mocksville
Art, B.S.
Westminster Fellowship, Council; Rebel Artist; Bucaneer Staff, Delta Phi Delta; Art Club; College Union Board; CU Committee, Scrapbook Chairman, Special Projects Committee Chairman; Art Club; Jr.-Sr. Committee; South Eastern Arts Association.

RAY, GEORGE W., JR. Durham
Business and Social Studies, A.B.
Phi Kappa Tau, Secretary; East Carolina Playhouse, Treasurer; WWWS Campus Radio; F.B.L.A., Vice President, Mr. Future Business Executive State Winner; Elections Committee SGA; I.F.C. Representative; College Union Board, Carnival Chairman, Committee Chairman, Regional Convention Delegate; Baptist Student Union, Drama Director; Y.M.C.A.

RAY, MARY BEA Selma
Primary Education, B.S.
Alpha Phi; Association for Childhood Education.

RAY, MELVIN T. Tabor City
Physical Education and Social Studies, B.S.
S.N.E.A.; A.A. Degree, Wilmington Jr. College; Physical Ed. Club; Secretary of Jones Dorm., Treasurer.

REDMAYNE, ANN CLIFT Richmond, Va.
Math and Geography, A.B.

REEL, PATRICIA WHITE Elizabeth City
English and Social Studies, B.S.
Sigma Pi Alpha; S.N.E.A.; East Carolinian Staff.

RENFROW, PHYLLIS BATTEN Kenly
Primary Education, B.S.
A.C.E.; Women's Recreation Association; S.N.E.A.; Baptist Student Union.

RHODES, CHARLES TRUMAN Raleigh
Industrial Arts, B.S.
Swimming Team; Lambda Chi Alpha; Industrial Arts Club; North Carolina Industrial Arts Association; American Industrial Arts Association.

RHUE, AGNES FRANCES Swansboro
Math and Physics, B.S.
Woman's Hall, Counselor, Secretary; Buccaneer Staff; Math Club, Secretary, Treasurer; Chi Beta Phi; Alpha Xi Delta.

RICH, ELIZABETH PARKER Burgaw
Primary Education, B.S.
A.C.E.; Campbell College; N.C.E.A.; Kappa Delta.





RICHARDSON, THOMAS COLMAN, JR. Henderson
Industrial Arts, B.S.
Industrial Arts Club, Vice President.

RIDDICK, MIKE GILLIS Greenville
Industrial Arts, B.S.

RIDDICK, THOMAS EARL, JR. New Bern
Geography and Social Studies, A.B.
Kappa Alpha, House Committee, Mars Hill College.

RIDGE, NACE BROCK Weaverville
Social Studies and Industrial Arts, B.S.

RIGGAN, THOMAS ALLEN Macon
Science and Social Studies, B.S.
Louisburg Jr. College, Student Government, President of Freshman Class, President of Sophomore Class, Veterans Club, Dramatics Club; Y.M.C.A.; Pi Kappa Alpha.

ROBERSON, CARROL SAUNDERS Williamston
Science, B.S.
Westminster Fellowship, Council, Officer; Y.M.C.A., Cabinet Officer; Science Club; Chi Beta Phi; Phi Sigma Pi; N.E.A.

ROBERSON ELTON MANNING Robersonville
Physical Education and Social Studies
Chowan College; Football; Tennis; Lambda Chi Alpha; Entertainment Committee for S.G.A.; Monogram Club; Physical Ed. Club.

ROBERTS, RICHARD SCOTT Granite Quarry
Science and Social Studies, B.S.
AFROTC; Arnold Air Society; Sigma Phi Epsilon; Rifle Team.

ROEBUCK, HAYWOOD M. Washington
English and Social Studies, B.S.

ROGERS, C. DAVID Monroe
Physical Education and Social Studies, B.S.
Sigma Nu; Football; Varsity Club; Physical Ed. Club; Jr.-Sr. Planning Committee.

ROGERS, EDWARD TURNER Jamestown
Art, A.B.
Atlantic Christian College; WWWS Campus Radio; T.V. Guild, Vice President, President; Phi Sigma Pi, Sgt.-At-Arms; Art Club; WHO'S WHO IN AMERICAN COLLEGES AND UNIVERSITIES.

ROGERS, SERENA SUE Pink Hill
Primary Education, B.S.
N.E.A.; A.C.E.; Ragsdale House Committee.

ROGERS, WILLIAM T. Elizabethtown
Geography and Psychology, A.B.
Theta Chi; Senior Senator; Varsity Band; Homecoming Committee.

ROLLINS, JANIE STANCILL Bethel
Primary Education, B.S.
Association for Childhood Education.

ROPER, JAMES B. Belhaven
Art, B.S.
Art Club; Delta Phi Delta; East Carolina Playhouse.

ROSS, WILLIAM CARLTON Ahoskie
Social Studies and Public Service, B.S.

ROUGHTON, AL CADDER Elizabeth City
Industrial Arts, B.S.
Industrial Arts Club.

ROUSE, GAILLE TRENE Raleigh
Primary Education, B.S.
S.N.E.A.; Woman's Chorus; East Carolinian; A.C.E.



SMITH, DON Portsmouth, Va.
Physical Education and Social Studies, B.S.

SMITH, DOROTHY CRAIG Zebulon
Biology, B.S. and A.B.
College Union Committee; Phi Beta Chi, Parliamentarian; Alpha Phi; Buccaneer; Panhellenic Council; Science Club; WHO'S WHO IN AMERICAN COLLEGES AND UNIVERSITIES.

SMITH, FLOYD ARTHUR Grifton
Business and Social Studies, A.B.
Young Democrats Club; S. A. M.; F.B.L.A.

SMITH, FRANCES RINGGOLD Greenville
Primary Education, B.S.
Chi Omega; Women's Chorus; College Union; A.C.E.; S.N.E.A.; Campbell College.

SMITH, LEWIS EARL Fayetteville
Business and Social Studies, B.S.
Delta Sigma Pi; Intramural Sports.

SMITH, MARKIE A. Goldsboro
Grammar Education, B.S.
A.C.E.; Y.W.C.A.; Wilson Dormitory Committee; Women's Judiciary; S.G.A.; Tau Sigma; S.N.E.A.; W.R.A.; Women's Chorus.

SMITH, M. ELIZABETH Fountain
English and Speech, B.S.
East Carolina Playhouse, Vice President, President; East Carolinian; WWWS Radio and TV, Westminster Fellowship; Television Guild; Dean's Advisory Council.

SMITH, SANDI GAY Kernersville
Music, B.S.
Sigma Alpha Iota; College Choir; Music Ed. Club; "Carousel"; E.C.C. Concert Band; E.C.C. College Choir; M.E.N.C.; "Annie Get Your Gun."

SMITH, SUE ELLEN Greenville
Mathematics and Science, B.S.
Chi Beta Phi; N.E.A.

SMITHWICK, GROVER A. Morehead City
Biology, B.S.
Science Club, President; East Carolinian.

SPANN, CHARLES ANDREW Winston-Salem
Business, A.B.
F.B.L.A.; S.A.M.

SPARKMAN, SUE CARLTON St. Pauls
English and Library Science, B.S.
B.S.U.; Y.W.C.A.; S.G.A.; C.U.S.B.; East Carolinian; Buccaneer; Y.D.C.; English Club; Library Club; Woman's Chorus; Fleming Hall House Committee; Panhellenic; The Key; Chi Omega.

SPEIGHT, JAMES R., JR. Kinston
Science, B.S.
Buccaneer; A.F.R.O.T.C.; Kappa Alpha Order; Dormitory Officer; Men's Judiciary; Dean's Advisory Council; Budget Committee; S.G.A.; Circle K Club; Science Club; S.G.A. President; WHO'S WHO IN AMERICAN COLLEGES AND UNIVERSITIES.

SPELL, NANCY JANE Turkey
Primary Education, B.S.
F.B.L.A.; A.C.E.; S.N.E.A.; Woman's Chorus; Y.D.C.

SPENCE, JULIAN SCARVER Sunberry
Science and Social Studies, B.S.
Men's Glee Club; Science Club; Freshman Basketball.

SPIVEY, EDITH RACHEL Hertford
Home Economics, B.S.
Chi Omega; Kappa Delta Kappa; Home Economics Club; Y.W.C.A. Cabinet; Y.D.C.; C.U.S.B.; Buccaneer; The Key; College Marshal; Sponsor for "Miss Greenville."

SPIVEY, ORIN RALPH, JR. Roseboro
Physical Education and Social Studies, B.S.
Theta Chi; Physical Ed. Major's Club; Y.D.C.

SPRY, JOHN THOMAS Winston-Salem
Music, B.S.
"Carousel"; Chapel Choir; Marching Band; Concert Band; Phi Mu Alpha; M.E.N.C.; "Kiss Me Kate."

STAFFORD, GEORGE VERNON Hamlet
Physical Education, B.S.
Football, Tennis, Monogram Club, Wingate College.

STALLINGS, JOANN WILLIAMSON Wilson
Home Economics, B.S.
Home Economics Club.

STALLS, KENNETH L. Washington
Industrial Arts, B.S.
American Industrial Arts Association; North Carolina Industrial Arts Association; Industrial Arts Club, President; Dean's Advisory Council.



STANCIL, JOHN RUSSELL Angier
Physical Education and Social Studies, B.S.

STANCILL, WILLIS JOHNSTON Greenville
Science and Math, B.S.
Science Club; Theta Chi.

STANLEY, WILLIE KEATON Belhaven
Primary Education, B.S.



STARLING, KEITH A. Fayetteville
Business and Social Studies, B.S.

STARRETT, WILLIAM DAVID Cramerton
Grammar Education, B.S.
Basketball, Varsity Club.

STEWART, MARY ELIZABETH Goldsboro
Primary Education, B.S.
ACE; Sophomore Counselor; Phi Beta Chi; Alpha Phi; Woman's Chorus.



STOCKS, VERNON ERVIN Havelock
Business and Social Studies, A.B.

STONE, JAMES GARRET Reidsville
Math and Science, A.B.
Theta Chi; Marching Band; Varsity Band; T. V. Guild; Math Club; Phi Gamma Pi; AFROTC; Arnold Air Society.

HOWE, CHERYL GAY Raleigh
Art and Social Studies, B.S.
Peace College; N. C. State; Delta Phi Delta; SEAA; Art Club; NEA; NAEA.



STRICKLAND, JERRY WESLEY Princeton
Industrial Arts, B.S.

STRICKLAND, VERNELE Mt. Olive
Grammar Education, B.S.
ACE; NEA; Young Women's Christian Association.

STYRON, DELANA BURRUS Hatteras
Library Science and Social Studies, B.S.



SUGG, ANN LINDLEY Silver Spring, Md.
English and Spanish, B.S.
Alpha Omicron Pi, Leader's Council; Woman's Recreation Association, Publicity Chairman, Executive Council; Aquanymphs, Vice President; Panhellenic Council, Vice President; Zeta Psi Alpha, Chaplain; Sigma Pi Alpha; Physical Education Club; East Carolinian Staff.



SULLIVAN, DORA E. SAWYER Washington
Business, Social Studies, B.S.

SULLIVAN, ELLA GREY Goldsboro
English and Special Education, B.S.
Alpha Phi; WRA; Flemming Homecoming Sponsor.

SUMRELL, CAROLYN DALE Ayden
 Primary Education, B.S.
 Y.W.C.A.; Tau Sigma; East Carolinian; S.N.E.A.

SURLES, BETTY FRANCES Benson
 Social Studies and Welfare, A.B.
 Young Democrats Club; Historical Society; House
 Committee; Peace College.

SUTTON, BOBBIE JO LaGrange
 Home Economics, B.S.
 Kappa Delta, Summer School Sponsor; Tau Sigma,
 Homecoming Sponsor; Marshal; Home Economics Club,
 Treasurer; House President of Cotton; Summer School
 Judiciary; Wesley Foundation; W.R.A.; Y.W.C.A.



SWANN, EARL KIERNAN Goldsboro
 Social Studies and English, B.S.

SWISHER, ROSEMARY KERR Wilmington
 Music, B.S.
 E.C.C. Marching Band; Concert Band; Choir; Chapel
 Choir; Wood Wind Ens.; "Kiss Me Kate"; "Annie Get
 Your Gun"; "Carrousel"; Orchestra; Delta Chi Delta;
 Alpha Xi Delta, Social Chairman; M.E.N.C.; E.C.C.
 Orchestra.

SYLIVANT, CHARLES LARRY Stedman
 Science and Social Studies, B.S.
 Science Club.



TAFT, JOSEPH MARVIN, JR. Greenville
 Business, A.B.

TANDY, JULIA ERLENE Frisco
 Grammar Education, B.S.
 Y.W.C.A.; N.E.A.; A.C.E.

TART, ANGELA LEE Dunn
 Grammar Education, B.S.
 Notre Dame College; Sacred Heart Jr. College; N.E.A.



TAYLOR, ELIZABETH ANNE Como
 Math and Social Studies, B.S.
 Math Club; Baptist Student Union.

TAYLOR, JEAN ABERNATHY Denver
 Math and Social Studies, B.S.
 Woman's College of the University of North Carolina.

TAYLOR, JESSIE ALLISON Wilson
 Primary Education, B.S.



TAYLOR, JUDITH MASON Chocowinity
 Primary Education, B.S.
 W.R.A.; Y.D.C.; National Education Association;
 Y.W.C.A.; Zeta Psi Alpha, Pledge Mistress; Alpha
 Omicron Pi, President; Dean's Advisory Council; East
 Carolina College Panhellenic Delegate.

TAYLOR, OPAL DAWN Tarboro
 Business, B.S.
 King Youth Fellowship; Phi Beta Lambda; F.B.L.A.;
 Y.W.C.A.

TAYLOR, PATRICIA ROSE Oxford
 Primary Education; B.S.
 Association for Childhood Education; N.E.A. Student
 Counselor in Slay.



TAYLOR, TALMAGE RAY Dunn
 Physical Education and Social Studies, B.S.
 Lambda Chi Alpha; Physical Ed. Club.

TAYLOR, WILLIAM SEYMOUR Linden
 Physical Education and Math, B.S.
 Alpha Phi Omega; Physical Ed. Club.

TETTERTON, WILLIAM DEBRON Williamston
 Business, A.B.





TEW, JO ANN Williamston
Grammar Education, B.S.
S.N.E.A., President, Secretary of North Eastern District Convention; A.C.E.; Tau Sigma.



THACKER, CLECIE McKIEVER Taylorsville
Physical Education and Science, B.S.
Football; Varsity Club; Sigma Phi Epsilon; President of Intramural Council; Physical Education Club.

THOMAS, BERNICE WAYNE Roxboro
Business Administration, A.B.
I.D. Card Committee; Theta Chi.



THOMAS, PEGGY WALLACE Greenville
Business and Social Studies, B.S.
Future Business Leaders of America.

THOMAS, SYLVIA ANN Sanford
Grammar Education, B.S.
A.C.E., Historian, Membership Chairman, Delegate to Cleveland; Y.W.C.A.; S.N.E.A.; Treasurer of Jr. Class.

THOMPSON, GENE ELLIOTT Elizabethtown
Social Studies and Public Service, A.B.
Lambda Chi Alpha.



THOMPSON, JOSEPH JUNE, JR. Weldon
Business, B.S.

THOMPSON, TILLEY PRISCILLA Gastonia
Primary Education, B.S.
Y.W.C.A., Methodist Youth Center; A.C.E.; N.E.A.; W.R.A.; Student Counselor at Slay; House Committee Cotton.

THORNTON, JUDITH DARE Mount Olive
Primary Education, B.S.
Alpha Phi; Library Club; A.C.E.; W.R.A.



THURMAN, MARTHA KATHLEEN Rocky Mount
Grammar Education, B.S.
Buccaneer Staff; Wesley Foundation; Vice President of Ragsdale Dorm; Homecoming Committee; Sponsor for Valentine Dance; Sponsor for White Ball; Theta Chi Dream Girl; A.C.E.; Religious Emphasis Week Committee.

TILLETT, ALFRED McCOY, JR. Manteo
Geography and Social Studies, A.B.
Gamma Theta Upsilon.

TODD, JAMES W. Warsaw
Science, B.S.
Science Club.



TODD, KATYJO GALE Whiteville
Primary Education, B.S.
"Kiss Me Kate" Musical; Messiah; Woman's Chorus; Chapel Choir; Alpha Zeta Delta; Young Democrats Club; N.E.A.; A.C.E.

TOLER, JUNE Chocowinity
Primary Education, B.S.
Woman's Chorus; A.C.E.; East Carolina College Angel Flight.

TOWE, CLIFFORD PRITCHARD Greenville
English and Social Studies, B.S.

TRIPLETT, PAULA KATHERYN Banner Elk
Primary Education, B.S.
Youth Fellowship.

TRIPP, CAROLYN INEZ Shallotte
Grammar Education, B.S.
W.R.A.; Women's Chorus; Lambda Tau; Corresponding Secretary.

TRIPP, WILLIAM BURTON Ayden
Physical Education and Social Studies, B.S.
Alpha Phi Omega; Campbell College; Physical Ed. Club; N.C.A.H.P.E.R.; Intramural Sports.

TUCKER, HERBERT CLIFTON Kinston
 Social Studies and Welfare, B.S.
 Sigma Nu, Sentinel, Social Chairman; Swimming
 Team; Varsity Club; I.F.C., Vice President.

TUNNELL, GRACE ELIZABETH Greenville
 Primary Education, B.S.

TURNER, GEORGE ALBERT Centreville, Md.
 Business and Social Studies, A.B.
 Delta Sigma Pi; Dairy of Anne Frank.

TWIFORD, SOPHIO ANN Englehard
 Primary Education, B.S.
 A.C.E.; College Union Board; A.C.E. Social Chairman;
 S.N.E.A.

TWINNING, MARY ELIZABETH Glen Arm, Md.
 Primary Education, B.S.

TYNDALL, DAVID RAY Goldsboro
 Business, A.B.
 Alpha Phi Omega; Buccaneer Staff.

TYSON, CELIA ANN Burlington
 English and Social Studies, B.S.
 Zeta Psi Alpha; Buccaneer Staff.

UNDERHILL, ALICE RUTH Selma
 Grammar Education, B.S.
 Baptist Student Union.

UZZELL, SYLVIA LOIS Scotland Neck
 Business and English, B.S.
 Student Counselor; Woman's Hall House Committee;
 Baptist Student Union; Buccaneer Sponsor; Home-
 coming Sponsor; Pi Omega Pi, Assistant Secretary,
 Chairman of National Chapter Awards Committee,
 Secretary; F.B.L.A., Reporter, Vice President, Presi-
 dent; WHO' WHO IN AMERICAN COLLEGES AND
 UNIVERSITIES.

VAHEY, MICHAEL JOSEPH, JR. Greenville, Del.
 Business, A.B.
 Newman Club; Phi Sigma Pi; F.B.L.A.; Radio Staff.

VANDIFORD, WIMMIE LORRAINE Hookerton
 Primary Education, B.S.
 A.C.E.

VAN DYK, ANGELINE JOAN Pantego
 Grammar Education, B.S.
 Westminster Fellowship; A.C.E., Vice President;
 S.N.E.A.

VAN DYKE, JERRY BRONSON Belmont
 Music, B.S.
 Concert Band; Marching Band; Brass Choir; S.G.A.
 Musical; Phi Mu Alpha 50th Anniversary Pageant;
 Orchestra; Brass Ensemble; Varsity Band; Stage Man-
 ager for Collegian; S.G.A. Senate.

VANN, HARRIETTE ELIZABETH Benson
 Business, A.B.

VANN, HUGH McALPHIN Elizabethtown
 Social Studies and Public Service, B.S.
 Lambda Chi Alpha; I.F.C. Representative; Pledge
 Trainer.

VANN, RONITA RESPRESS New Bern
 Business, B.S.

VANSANT, HENRY C. Greenville
 Physical Education and Social Studies, B.S.
 Varsity Football; Kappa Alpha; Varsity Club; S.G.A.
 Summer School, Member-at-Large, Vice President.

VERNELSON, JAMES HILTON Greenville
 Industrial Arts, B.S.
 Industrial Arts Club; American Industrial Arts Associ-
 ation; N. C. Industrial Arts Association.



VICK, BEARL D. Rocky Mount
 Business, A.B.
 Future Business Leaders of America, Local Officer and State Officer.

VICK, LINDA GREY Kinston
 English and Social Studies, B.S.
 English Club; Aquanymphs; Cheerleader; Chi Omega; St. Mary's Jr. College.

VINSON, MELVIN HOWELL, JR. Murfreesboro
 Business, A.B.

VISMOR, DAN CHARLES Greenville
 Social Studies and Welfare, B.S.
 Sigma Nu; Young Democrats Club.

WALSTON, JOHN McDONALD Snow Hill
 Science and Geography, A.B.
 Alpha Phi Omega.

WARD, CHARLES STUART Bethel
 Science, B.S.
 Lambda Chi Alpha.

WARNER, BARBARA JEAN Whiteville
 Grammar Education, B.S.
 Westminster Fellowship; Buccaneer Staff; A.C.E.; S.N.E.A.; Homecoming Committee.

WARREN, BOBBY S. Mebane
 Physical Education and Social Studies
 Phi Gamma Pi; Theta Chi, Officer; P.D.C.; Physical Ed. Club.

WATERS, ADRIAN CAROLINE New Bern
 Primary Education, B.S.
 Baptist Student Union; A.C.E.; Vice President Wilson Dorm; Vice President E. Wing Garrett Dorm; N.E.A.; Chapel Choir; Y.W.C.A.

WATERS, ANNE RAE Greenville
 Nursing, B.S.
 Graduate of Medical College of Virginia School of Nursing.

WATERS, BARBARA JEAN Washington
 English and Foreign Languages, B.S.
 Westminster Fellowship; English Club; N.E.A.

WATERS, JACQUELYN OVERTON Jamesville
 English and Speech, B.S.
 Buccaneer Staff; Women's Chorus; English Club; S.N.E.A., Sophomore Counselor.

WATSON, FAYE STONE Greenville
 Primary Education, B.S.

WEBB, ALBERT ROLAND Kinston
 Geography and Social Studies, A.B.
 Tennis.

WEBB, DIANE Pinetops
 English and Math, B.S.
 Baptist Student Union; English Club; S.N.E.A.

WEBB, GLENN ELLIOTT Gatesville
 Industrial Arts, B.S.
 Industrial Arts Club, Reporter; North Carolina Industrial Arts Association; American Industrial Arts Association.

WELCH, MAXIE BRYANT, JR. Scotland Neck
 Social Studies and English, A.B.

WELLS, JUANITA I. Clinton
 Primary Education, B.S.
 Corresponding Secretary of A.C.E.





WELLS, WILLIAM FRANK Clinton
 Science and Psychology, A.B.
 Science Club; Y.D.C.; Campbell College.

WEST, BARNEY HUGH Durham
 Social Studies and Public Service, A.B.
 Y.M.C.A., President; Baptist Student Union, Executive
 Council; Men's Judiciary; Junior Senator; President
 Phi Kappa Tau; WHO'S WHO IN AMERICAN COL-
 LEGES AND UNIVERSITIES.

WEST, CURTIS Lumberton
 Business and Social Studies, B.S.
 Intramural Sports; Football, Softball.

WEST, PATRICIA LEE Greenville
 Business, B.S.

WESTBROOK, LAFAYETTE EARL Four Oaks
 Social Studies and English, B.S.
 President of East Carolina Historical Society;
 S.N.E.A.; Y.M.C.A.; Young Democrats Club; Wesley
 Foundation.

WETHERINGTON, ALICE CHRISTINE Robertsonville
 Grammar Education, B.S.

WHITE, ALVIN M., Jr. Swansboro
 Social Studies and English, A.B.

WHITFIELD, LINDA GAY DUKE Greenville
 Home Economics, B.S.

WICKER, HARRY LEE Sanford
 Business, A.B.
 Kappa Alpha Order.

WILLIS, DIANNE DANIELS Atlantic
 Science and Physical Education, B.S.
 W.R.A.; Aquanymphs; Science Club.

WILLIS, JULIAN FRANCIS Atlantic
 Primary Education and Social Studies, B.S.

WILLIS, WILLIAM KING Greenville
 Business and Social Studies, B.S.
 Delta Sigma Pi, Social Chairman, National Association
 of Manufacturers 64th Congress of American Industry,
 National Delegate; Publications Board; Buccaneer
 Staff, Assistant Business Manager, Business Manager.

WILSON, BARBARA W. Greenville
 Primary Education, B.S.
 M.E.N.C.; Chapel Choir, Secretary; College Choir;
 Messiah; East Carolina Playhouse, Corresponding Sec-
 retary; A.C.E.; Tau Sigma; Wesley Foundation Coun-
 cil, Wesley Players, President.

WILSON, DIXIE D. Dunn
 Science, B.S.
 Math Club; Science Club; Y.W.C.A., Cabinet Member,
 President; F.W.B. Student Fellowship, Treasurer; Wil-
 son Dorm House Committee.

WILSON, DONALD Bunlevel
 Science, B.S.
 Science Club; S.N.E.A.; Westminster Fellowship;
 Campbell College; Intramural Sports.

WILSON, GEORGE M. Lexington
 English and Business, B.S.
 Westminster Fellowship, President; English Club;
 F.B.L.A.; S.N.E.A.; Religious Emphasis Week Com-
 mittee.

WILSON, MARY LINDA New Bern
 Primary Education, B.S.
 S.N.E.A.; A.C.E.; Women's Chorus.

WILLIAMS, ALLEN JEANNETTE Hertford
 Primary Education, B.S.
 A.C.E.



WILLIAMS, CLARENCE SEXTON Rocky Mount
Physical Education, B.S.

WILLIAMS III, DEMPSEY HILTON Fayetteville
Health and Physical Education, B.S.
Sigma Nu, Rush Chairman, Marshal, Pledge Master;
Varsity Club; Young Democrats Club; P.E. Club; Inter-
fraternity Council; President of Senior Class; Govern-
ment Association; Football; Ring Committee; WHO'S
WHO IN AMERICAN COLLEGES AND UNIVER-
SITIES.

WILLIAMS, EDGAR VAL Wilmington
Music, B.S.
Concert Band, President; Marching Band, President;
Collegians Brass Ensemble; Lambda Chi, Ritualist,
Music Director; M.T.N.A.; Men's Judiciary; Dean's
Advisory Council.



WILLIAMS, ELIZABETH MAE Burlington
Spanish, B.S.
S.G.A.; Junior Class Senator; Senior Class Senator;
Sigma Pi Alpha, President; N.E.A., Corresponding
Secretary; Alpha Xi Delta; Delta Chi Delta; East
Carolinian, Reporter; Dean's Advisory Council; Honor-
ary Professional Inter-Fraternity Council.

WILLIAMS, GEORGE EVERETT Shawboro
Physical Education, B.S.
Varsity Baseball; Varsity Club.

WILLIAMS, LARRY ALLEN South Norfolk, Va.
Music, B.M.
Phi Mu Alpha; S.G.A., Musical.



WILLIAMS, LLOYD DALE Scotland Neck
Business, A.B.
Second Vice-President Delta Sigma Pi; Intramural
Sports.

WILLIAMS, JOAN LEE Robersonville
Primary Education, B.S.
A.C.E.; N.E.A.; Y.D.C.; Chi Omega, Treasurer.

WINGATE, NANCY CAROL Ayden
Primary Education, B.S.
Sophomore Counselor; Chi Omega; S.N.E.A.; Y.D.C.;
A.C.E.; Women's Chorus.



WOODARD, HARLEY V. Griffiton
Art, B.S.
Art Club; Art Editor, Buccaneer.

WOODHOUSE, BETTY JANE Harbinger
Primary Education, B.S.

WOOLARD, STEVE LEADFORD Washington
Science, B.S.



WOOTEN, AGNES CORINE Kinston
Primary Education, B.S.

WORKMAN, GLENDA FAYE Mebane
Home Economics, B.S.
Delta Zeta, Vice President; Home Economics Club;
Inter-Sorority Council; House Committee; Intramurals.

WRENN, JERRY PARKER Cedar Grove
Physical Education, B.S.

WYLIE, SUSAN M. Arlington, Va.
Grammar Education, B.S.
Sigma Sigma Sigma; Buccaneer Staff; A.C.E.;
S.N.E.A.; Y.W.C.A.



WYNNE, PEGGY FRANCES Franklinton
Primary Education, B.S.
Vice President Woman's Hall; Sophomore Counselor;
B.S.U.; A.C.E.; Buccaneer Staff; Kappa Delta Pi Sec-
retary, President; President, Fleming S.G.A.; W.R.A.;
WHO'S WHO IN AMERICAN COLLEGES AND UNIVER-
SITIES.

ZAMBOS, GEORGE JOHN Belhaven
Social Studies, B.S.
Intramural Basketball; Historical Society; Canterbury
Club.

YORKS, SANDRA MAE Durham
Library Science, B.S.
President, Garrett; Y.W.C.A., Treasurer; N.E.A.;
S.G.A.; Judiciary.



SENIOR SENATORS
Mary Elizabeth Gardner, Tommy Calhoun



"Make it a short one, I've got a tough test tomorrow."



A highlight of the year was a visit to the campus by
President John Kennedy.

JUNIOR CLASS OFFICERS



GENE HODGES
President



SENATORS
Jim Burns, Bonnie Burch, Hal Smith



DOT JONES
Treasurer

KAY RODRIQUEZ
Vice President

JUDY PLEASANT
Secretary

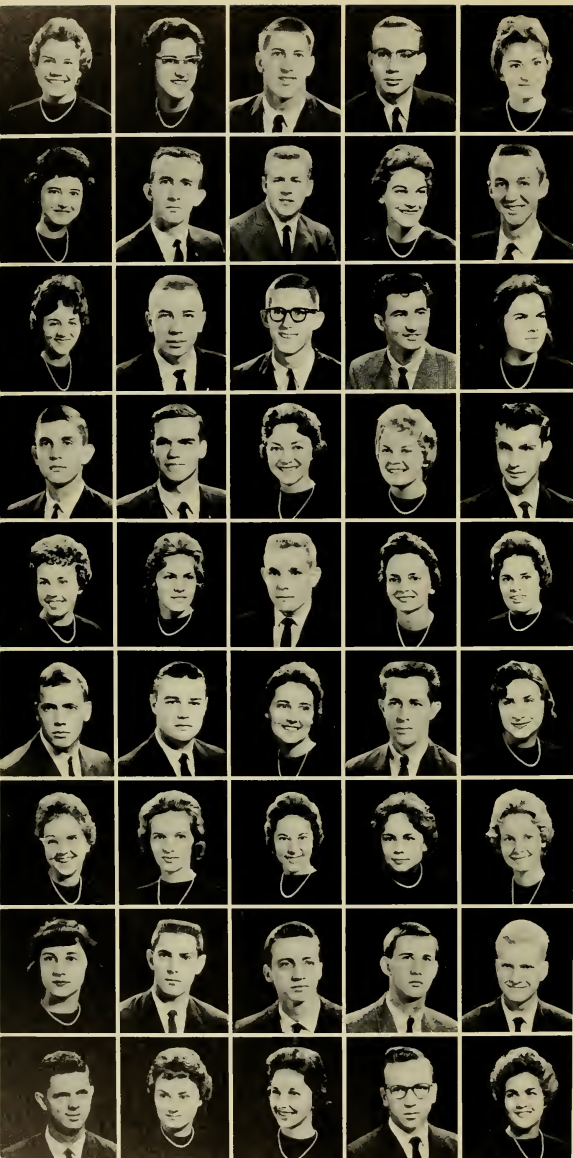

ABBOTT, ANNE CAROLYN Elizabeth City
 ABERNATHY, HELEN FAYE Rocky Mount
 ALBRIGHT, JAMES TAYLOR Bolivia
 ALEXANDER, Patsy Ann Jacksonville
 ALEXANDER, KENNETH G. Jacksonville

ALLEN, BEVERLY ELAINE Raleigh
 ALLEN, WALTER LEE Greenville
 ALPINE, WILLIAM GLENN Fayetteville
 AMAN, EFFIE LEE Jacksonville
 ANDERSON, ERNEST YATES Elizabeth City

ANDREWS, RACHAEL WINNON Timberlake
 ANGELL, MYSON MOONEY Mocksville
 ARLEDGE, JAMES CURTIS Cary
 ARTHUR, THELBERT DONALD Beaufort
 ATKINSON, MARGIE ANN Fairmont

BAILEY, JAMES ZULL Bishopville, S. C.
 BALLANCE, JAMES BROOKS Fremont
 BAKER, BEATRICE FAYE Farmville
 BAKER, EDITH LOUVINIA Burlington
 BAKER, FLETCHER BRENT Beulaville

BAKER, HELEN ROSANNA Winston-Salem
 BARBER, GRACIE LEE Clinton
 BATES, PHILLIP ERWIN Elizabeth City
 BARNHARDT, MILDRED Greenville
 BARRETT, BRENDA ADELAIDE Farmville

BARRETT, JOHN BERNARD Greenville
 BARRINGER, JOHN TERRELL Durham
 BARROW, VIVIAN CAROL Snow Hill
 BASS, JIMMY R. Goldsboro
 BATTEN, REBA LOUISE Selma

BAXLEY, CAROLYN LORENA Lumberton
 BAZEMORE, MARY ANN Cofield
 BEALE, CAROLYN MARIE Lillington
 BELL, HELEN JEANETTE Warsaw
 BENNETT, BETTY JANE Bassett, Va.

BENNETT, CAROLYN JANE Greenville
 BIGGERS, JOHN ALAN Monroe
 BIGGS, GEORGE HENRY Wilmington
 BIZZELL, ROBERT CHARLES Goldsboro
 BLIZARD, LAWRENCE MURAT Whiteville

BLYTHE, JIMMY GRAY Seaboard
 BOONE, EDNA MAY Gates
 BOONE, JOYCE KAY Elm City
 BORDEAUX, GRADY A. Elizabethtown
 BOWDEN, MILLY HART Greenville

BOWEN, VERA FAYE Ayden
 BOWERS, TENNYNS THORNTON Washington
 BOWES, CLYDE BENNY Burlington
 BOYD, RICHARD CLAY Portsmouth, Va.
 BOYETTE, ELUA ANNE Lucama



BOYETTE, LOTTIE FAYE Trenton
 BOYKIN, STEPHEN EARL Wilson
 BRADSHAW, RUBY WEST Kinston
 BRANTLEY, EDITH FAYE Durham
 BRANTLEY, PATRICIA ANNE Zebulon



BREAZEALE, NORMA GWYNNE Wilmington
 BREWER, JACK L. Kinston
 BRILEY, WALTER CHURCHILL Robersonville
 BRINKLEY, GAY DAWN Thomasville
 BRITT, WILLIAM JOSEPH, JR. Fairmont



BROOKS, JULIA REBECCA Oxford
 BROWDER, SHELIA ANNETTE Johnsonville, S. C.
 BROWN, ALMETA Middlesex
 BROWN, CAROLYN B. Lillington
 BROWN, DORIS GAIL Mooresville



BROWN, EMILY KAREN Roduco
 BROWN, HAROLD ELLIS Gibsonville
 BROWN, KATHRYN RAYE Mt. Olive
 BROWN, OTIS CARSON, JR. Greenville
 BROWN, WILLIAM ASHLEY, JR. Williamston



BRYAN, BETTY LOU Lumberton
 BRYAN, THELMA JANE Bladenboro
 BUCHANAN, JOHN WESLEY Broadway
 BULLARD, LINDA FAYE Bladenboro
 BULLOCK, CAROL VAUGHN Chadburn



BULLOCK, PEARLENE ANN Sanford
 BUNCH, EDWOOD FAY Edenton
 BURCH, BONNIE LEIGH Walstonburg
 BURNS, JAMES CROCKER, JR. Sumter, S. C.
 BUSTLE, CHARLES ROBERT Charlotte



BUTLER, ROBERT PARKER Greenville
 BUTLER, VIRGINIA CAROL Lillington
 CALHOUN, ALICE ELIZABETH Fayetteville
 CALLIHAN, JEWEL ELLEN Elizabethtown
 CAMPBELL, CAROLINE REBECCA Rocky Mount



CANNON, L. JULAINE Ayden
 CANNON, TRAVIS ANN Grimesland
 CARAWAN, KITTY KAREN Mesic
 CARR, NANCY LOU Rocky Mount
 CARROLL, EDWARD LEE Garner



CARROW, DONALD H.
 CARSON, BETTY SUE
 CARTER, DONALD WOODSON
 CARTER, JAMES HAROLD
 CASTELLOW, WILBUR ALLEN

Bath
 Sanford
 Elm City
 Fayetteville
 Windsor



CATES, TAD
 CATHEY, HENRY SAMUEL
 CATLETT, NORMA JEAN
 CAWTHORNE, LORETTA ANNE
 CAYTON, RAVENELL HOLLAND

Faison
 Greenville
 Dunn
 Zebulon
 Edenton



CHANDLER, JAYNE CAMERON
 CHAPPELL, TED P.
 CHERRIN, ALAN
 CLAY, ANNE JEANETTE
 COCHRAN, WILLIAM STEPHEN

Suffolk, Va.
 Greenville
 Wilmington, Del.
 Kinston
 Washington



COFFEY, MARY HELEN
 COGGINS, NANCY JEAN
 COLWELL, EVELYN DIXON
 COMER, LINDA ANN
 CONGLETON, GENEVA JEANETTE

Denton
 Rocky Mount
 Clinton
 Concord
 Washington



COOKE, LIBBY GWYNETTE
 COOLEY, BOBBY EUGENE
 COOPER, WILLIAM EARL
 COTTEN, SARAH JANE
 COTTON, DONALD GENE

Mount Airy
 Scotland Neck
 Elizabeth City
 Holly Ridge
 Raleigh



COX, JUDITH ANNETTE
 CRAFT, ANNE HARRELL
 CRATCH, JANET CAROLE
 CRAWFORD, NORWOOD FOYE
 CRAWLEY, WILLIAM CHARLES

Georgetown, S. C.
 Saratoga
 Aurora
 Jacksonville
 Raleigh



CREECH, BENNY GRAY
 CREECH, HUBERT
 CREECH, JOHN TROY
 CREECH, LINDA L.
 CREWS, EDNA CHARLOTTE

Snow Hill
 Pine Level
 Smithfield
 Wilmington
 Winston-Salem



CRISP, LYNDA CROUCH
 CROSS, LOUIS DANIEL
 CRUMPLER, VERNON RAY
 CUDE, MARGARET ANN
 CULVERHOUSE, PEGGY JOYCE

Raleigh
 Richmond, Va.
 Clinton
 Greensboro
 Acme

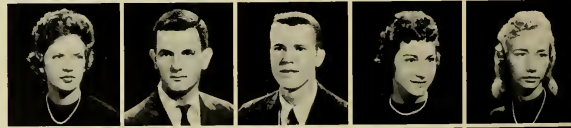

CUNNINGHAM, SUZANNE
 CURRIE, LILLIAN ANN
 CURRIN, JOYCE ANNE
 CUTLER, JOHN T.
 CUTRELL, MARY JANE

Plymouth
 Rocky Mount
 Graham
 Kinston
 Plymouth





DALE, GEORGIA CAROLYN Wendell
 DANDLIKER, RONDA KAY Greensboro
 DANIELS, GUY WARD Wanchese
 DARDEN, OLA MARCELLE Clinton
 DAUGHTRIDGE, MARY CRAIG Scotland Neck

DAUGHTRY, ELIZABETH LOUISE Tarboro
 DAVIS, CARROLL ASHTON Elizabeth City
 DAVIS, CAROLYN JAMES Bladenboro
 DAVIS, MARGARET ANNETTE Paison
 DAWKINS, SYLVIA KAY Rockingham

DAY, ANN ELIZABETH Durham
 DAY, BENJAMIN G. Morehead City
 DEATON, RONALD REESE Troy
 DENNIS, NANCY MARIE Raleigh
 DEW, FRANK GORDON Plymouth

DEWAR, JAMES B., JR. Fuquay Springs
 DEXTER, CHARLOTTE WRAY Wilmington
 DICKERSON, CHANDLER L. Oxford
 DICKINS, EDNA LOUISE Goldsboro
 DILDAY, JOSEPH McCOY Colerain

DIXON, CARL HENRY New Bern
 DUDLEY, DAVID FREDERICK Kinston
 DUDLEY, PHYLLIS JANE Grifton
 DUNCAN, JAMES WILLIAM New Bern
 DUNKLE, ALVIN SMITH St. Petersburg, Fla.

DURHAM, JANIS GREY Elizabethtown
 DVINOFF, JESSIE L. Philadelphia, Pa.
 EDGERTON, VICTOR REGGIE Oriental
 EDWARDS, CHLEO GLENN Windsor
 EDWARDS, LENDY C. Greenville

EDWARDS, ROLAND WALLACE Chocowinity
 EFLAND, MILDRED KAY Efland
 ELEY, WILLIAM WYCHE Ocracoke
 ELKINS, SARA FRANCES Elizabethtown
 ELLERBE, NIKKI Rockingham

ELLIOTT, PATRICIA ANNE Hertford
 ELMORE, THOMAS VERNON Goldsboro
 ENGLISH, WAITUS CARROLL, JR. Warsaw
 EUBANK, MAMIE KIRK Wilmington
 EVANS, PATRICIA GAIL Selma

EVANS, PATRICIA GRETCHEN Jacksonville
 EVANS, SUE CAROL Wilson
 EVANS, THOMAS BARNES Greenville
 EVANS, THOMAS LUCAS New Bern
 FAGGART, PATRICIA SUE China Grove

FARMER, PATSY DAWES Elm City
 FARMER, FRANCES ELIZABETH Washington
 FARRELL, EDWARD JOSEPH Durham
 FARRELL, LEWIS JAMES Greenville
 FAUCETTE, JEFFERSON HUX Morehead City

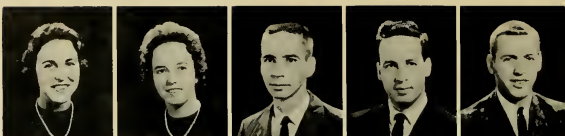

FERRELL, JAMES THERON Fayetteville
 FIELDS, JAMES HEWITT, JR. Kinston
 FLAKE, DOROTHY JEAN Tarboro
 FLETCHER, DAVID BRECKENRIDGE Edenton
 FLOWERS, LULA MAE Rockingham



FOCHLER, RONALD HENRY New Bern
 FORBES, KENNETH WAYNE Macclesfield
 FORNES, JIMMY RAY Greenville
 FORTNER, RUTH ELAINE Concord
 FOWLE, VIRGINIA CALDWELL Washington



FRANKLIN, LEWIS GLENN Greenville
 FRAZIER, BETTY RASE Henderson
 FRAZZELLE, CLARENCE WARWICK Richlands



FREEMAN, JOAN Windsor
 FREEMAN, RUFUS RAY Roseboro

FRICK, WAYNE THOMAS Kannapolis
 FULGHUM, LOUIS MARIE Wilson
 FUSSELL, NANNETTE Bladenboro
 FUTRELL, CLEO PARKER Conway
 GABANY, RICHARD GEORGE Media, Pa.



GALLOWAY, CLARICE MARION George
 GASKINS, GRADY CAROL Greenville
 GAY, JUDY ANN Vienna, Va.
 GAY, SYLVIA HOPE Framville
 GAYLORD, DAVID SPENCER Greensboro



GERRISH, RICHARD BINNER Wilmington
 GILLIKIN, LESTON WHEELER Newport
 GILLIKIN, MARTHA MAYA Snow Hill
 GILLIKIN, RAYMOND PAUL Beaufort
 GENN, HEPPIE CAROLYN Snow Hill



GLENN, RICHARD CHANNING Elizabethtown
 GLOVER, JAMES RICHARD Butner
 GODWIN, JOHN LARRY Lumberton
 GORE, J. D. Nakina
 GORDON, JOHN U. Greenville

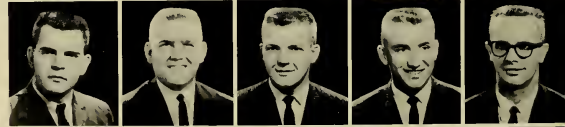

GRADY, FRANKLIN MCLEAN, JR. New Bern
 GRADY, NANCT LILLIAN Kenansville
 GRADY, SANDERS WILSON Goldsboro
 GRAZIANO, DONALD R. Greenville
 GREEN, C. CLINTON Harmony



GREEN, HAROLD DEAN Brown Summit
 GRIFFITH, JOHN ROBERT South Hill, Va.
 GRIFFIN, BARBARA ANN Middlesex
 GRIFFIN, VERNIE MAE Lillington
 GRIMSLEY, BETSY ANN Asheboro



GRUSZCZYNSKI, ANTHONY JOSEPH Wilmington, Del.
 GURGANUS, JULIA ESTELLE Smithfield
 GURGANUS, MARJORIE JANE Williamston
 GURLEY, CEGERNA BELLE Goldsboro
 GUTHRIE, HERBERT CARLTON Plymouth



GUTHRIE, SHEILAH HELEN Greenville
 GWALTNEY, ARTHUR R. Greenville
 HALES, CARL WHITAKER Jacksonville
 HALEY, JUDY CAROLE Raleigh
 HALL, MILDRED OPAL Four Oaks



HANCOCK, ERNEST VERNON Scotland Neck
 HAMILTON, PENNY MAE Hickory
 HAMMOND, CAROLYN JOYCE Fayetteville
 HAMMOND, GALE TOM Wilmington
 HANSEN, SARAH ELIZABETH New Bern



HARDEE, EDITH FAYE Ayden
 HARDEE, NATHAN THOMAS Portsmouth, Va.
 HARDISON, MILTON RHODES Wilmington
 HARDISTER, NELSON RANDY Badin
 HARDY, BETTY ANNE Winterville



HARDY, HELEN JEAN Hopewell, Va.
 HARE, JIMMY MARTIN Tyner
 HARGETT, CHARLES FRANKLIN New Bern
 HARRIS, FRANCES JANE Plymouth
 HARRIS, REID VICK Seaboard



HARRIS, RONALD LEE Kannapolis
 HARRISON, ROBERTA ESTELLE Williamston
 HART, EARL DURWOOD Vanceboro
 HART, ROBERT D. Portsmouth, Va.
 HASKINS, ROBERT WESTLY Goldsboro



HAWKINS, HELEN ROSE Camp Lejeune
 HEATH, JONICE KAY New Bern
 HERRING, IRIS DOAN Selma
 HENDERSON, CAMILLA ANN Greenville
 HENDERSON, JUDITH CAROLE Winston-Salem



HENDRIX, WILLIAM HERLIE Fayetteville
 HERRING, PATRICIA ANN Albertson
 HICKMAN, RONALD LESLIE Lumberton
 HICKS, HUGH DONALD Kittrell
 HILGERT, NICHOLAS J. Elizabeth City

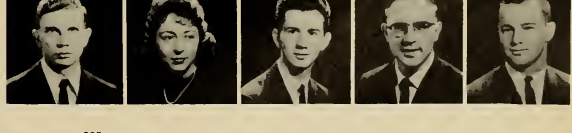



HILL, BERTIE ANN Snow Hill
 HOBBS, A. LYNETTE Faison
 HOBBS, WINDSOR KEITH Warsaw
 HOCKADAY, BETTY ROSE Four Oaks
 HODGES, M. EUGENE Dunn

HOLLAND, SUE NEAL Gastonia
 HOLLIDAY, CHARLES LEONARD Jamesville
 HOLLINGSWORTH, H. DALLAS Clinton
 HOLLOWELL, EDWARD EBROL Goldsboro
 HOLTON, ROBERT J. New Bern

HONEYCUTT, EMMA JANE Lucama
 HOOKER, SONYA IRENE Rocky Mount
 HOWARD, THOMAS MICHAEL Greenville
 HOWELL, SHELBY JEAN Tyner
 HOYLE, SYLVIA ANN Henderson

HUDNELL, JOSEPH ROBERT Oriental
 HUDNELL, MARY ALICE Oriental
 HUDSON, JAMES GRASON, JR. Winston-Salem
 HUDSON, JANICE DARE Greenville
 HUDSON, L. GAY Grimesland

HUDSON, WILLIAM LEONARD Rocky Mount
 HUFFSTELLER, LARRY WAYNE Mt. Holly
 HUGGINS, LLOYD FRANKLIN Trenton
 HUMPHREYS, DOROTHY ELIZABETH Raleigh
 HUNDLEY, JACKIE R. Draper

HUNT, CAROLYN FRANCES Rocky Mount
 HUNTER, PATSY FAYE Winston-Salem
 HUNSUCKER, SANDRA ELIZABETH Winterville
 HUNT, RONALD ANTHONY Okeechobee, Fla.
 HUTCHINS, REBECCA J. Raper

HYMAN, KAYE FRANCES Oak City
 IRONS, BEN GIBSON Greenville
 IVEY, GEORGIA LOUISE Thomasville
 JACKSON, BILLY RAY Red Springs
 JACKSON, ROBERT LEWIS Wake Forest

JACKSON, STELLA SOULS Eureka
 JACKSON, WILLIAM CARLTON, JR. Yanceyville
 JENNETTE, POLLY ANN Lake Waccamaw
 JENNETTE, SANDRA RAE Swan Quarter
 JERNIGAN, JOSEPH HUBERT Lewiston

JESSUP, PEGGY JOYCE Elizabethtown
 JOHNS, FRED LOUIS Fayetteville
 JOHNSON, CHARLES ESTON Roxobel
 JOHNSON, DONALD R. Smithfield
 JOHNSON, DOROTHY GWENDOLYN Greenville



LASSITER, FRED IRVIN Edentor
 LEE, BERTIE DALE Fairmont
 LEE, JANEY ROSE Raleigh
 LEWIS, CHARLES FRANKLIN Kinston
 LEWIS, VALERIA ANN Beaufort



LILES, JERRY MILTON Belmont
 LITTLE, DAPHNE JANE Greenville
 LIOFTIN, III JAMES OLIVER Mount Olive
 LONG, JAMES ANDERSON, JR. Roxboro
 LOUE, SARAH THOMAS Clarkton



LOWERY, GRAHAM STENSON Rowland
 LOWERY, JACQUELINE LOUISE Raleigh
 LUNG, BARBARA ANN Dayton, Ohio
 LYNCH, DENNIS PARKER Fayetteville
 LYON, GRAHAM DALTON Winton



McDANIEL, THERESA LOUISE Fayetteville
 McDONALD, MARY ELLEN Greenville
 McLAWHORN, V. KAREN Vanceboro
 McNEILL, ANDREW PATTERSON Broadway
 McPATTER, MARY SUE Jacksonville



MAHLER, ALLA FAYE Four Oaks
 MAIORANO, FRANK ANTHONY Wilmington, Del.
 MALLARD, EDITH ANN Burgaw
 MANNING, BARBARA ANN Greenville
 MARSHBOURNE, RACHEL M. Wendell



MASSEY, JAMES WADE Pleasant Hill
 MARTIN, BETSY ROSS Raleigh
 MARTIN, BOWIE GRAY Greenville
 MARTIN, LAURA ANN Macclesfield
 MASSEY, WILLIE BYRON Linchburg, Va.



MATHERS, JOHN L. New Providence, N. J.
 MATHESON, FORREST M. Taylorsville
 MATTHEWS, JOHN THOMAS Hertford
 MATTHEWS, NANCY SPIVEY Bethel
 MATTHEWS, WILLIAM NATHAN Winfall



MAXWELL, GRACE DARE Dunn
 MENEFEE, ROBERT M. Arlington, Va.
 MERRITT, ALPHA Kinston
 MERRITT, GRACE LEE Winnabow
 MIDDLETON, ANN HENDERSON Raleigh



MILLER, CECIL ILVIN Newport
 MILLER, EUGENE LEGRAND Raleigh
 MILLER, MICHAEL HOMER New Bern
 MILLER, WILLIAM PEARCE Shawboro
 MILLIKEN, PATRICIA ANN Weldon

MILLS, MONTROSE
MINTON, SHIRLEY JO
MITCHELL, JOHN DAVIS, JR.
MITCHELL, WILLIAM FRANK
MIZELLE, CONNIE GAYLORD

Shelby
Elizabeth City
Woodville
Louisburg
Plymouth



MOORE, EUGENE M.
MOORE, JOHN WILSON
MOORE, LOIS MARIE
MOORE, MARY HAZEL
MORGAN, MRS. LOIS SELLERS

Kinston
Macesfield
Washington
Burgaw
Shalotte



MORGAN, MRS. LOIS SELLERS
MORGAN, REBECCA JANE
MORGAN, VICKIE LEE
MOSER, JULIE ANN
MOSSER, VICTORIA LEWIS

Shalotte
Dunn
Elizabeth City
Graham
Manning, S. C.



MOYE, LILLIAN BRUCE
MUSTIAN, JAMES TAYLOR
MULDROW, ROBERT E.
MURPHREY, REBECCA T.
MURRAY, BARBARA GRAY

Greenville
Warrenton
Bishopville, S. C.
Maury
Roxboro



MYERS, JAMES WILLIAM
NARRON, REBECCA SUE
NEALE, EMILY
NELSON, SANDRA HOLMES
NESBIT, SARA MARTHA

Colerain
Middlesex
Wilmington
Jacksonville
Waxhaw



NETHERCUTT, HENRY GERALD
NEWBEAN, JOHN EVERETT
NEWBY, LeANN BARBER
NICHOLSON, MARY LU
NOBLES, JACK ALTON

Beulaville
Colerain
Greenville
Hollister
Greenville



NOBLES, JANICE VEST
NORMAN, FLORENCE MOYE
NORRIS, BILLY THOMAS
NORVILLE, MARGARET LUEIDA
NORRIS, RAYMOND DONALD

Washington
Greenville
Ayden
Falkland
Alexandria, Va.



NUNNERY, BRENDA KAY
NYE, WILLIAM B.
OBERSEIDER, JOHN RICHARD
ODHAM, STEWART EDMOND
OGLESBY, ALLIE JANE

Jacksonville
Orrum
Greenville
Grifton
Morehead City



ORR, BETSY BURKE
ORR, FRANK AUGUSTUS, JR.
OTTAWAY, LOU RAYE
OUTLAW, BETTY ANN
OVERMAN, JUDITH LYNN

Robbinsville
Raleigh
Mount Olive
Fremont



OWENS, CLYDE ROLAND Harbinger
 PADERICK, LINDA ROUSE Kinston
 PADRICK, GERALD WARREN Jacksonville
 PAPPAS, IRIS Portsmouth, Va.
 PARKER, CARY CLAY Hopewell, Va.



PARKER, ROY EARL Pendleton
 PARKER, WILLIAM TRUSTON Ahoskie
 PARKS, JOANNE MCDONALD Greenville
 PATE, MARY LYNN Williamston
 PATTERSON, KENNETH JOHN Jacksonville



PEACOCK, JOSEPH RANDALL Chadbourn
 PEADEN, ANN BROOKS Greenville
 PEARCE, CHARLES GILBERT Castalia
 PEARCE, JOE EDWARD Castalia
 PENUEL, EDWARD EARL Jacksonville



PERGERSON, LEONARD CURTIS Reidsville
 PERRY, JANE R. Windsor
 PERSON, JERRY MURPHY Fayetteville
 PETTY, CAROLYN GRAY Aberdeen
 PHELPS, JOAN LELIA Havelock



PHILLIPS, JOHNNY HARRIS Hertford
 PIPPIN, CATHERINE CLAIRE Zebulon
 PITT, MARGARET ELLEN Rocky Mount
 PITTMAN, KENNETH GERALD Rocky Mount
 PITTMAN, MYRA GAIL Durham



PLEASANT, JUDITH ADAMS Angier
 POLLICK, CHARLES LUTHER Greenville
 POPE, JO ANN Dunn
 POSEY, CHARLOTTE OTHELA Raeford
 POWELL, MARGARET LOUISE Whiteville



POWELL, MARY ELIZABETH New Bern
 PRESCOTT, JERRY HOLTON New Bern
 PREVATTE, HAZEL RUTH Pembroke
 PRICE, JOHN PHILLIP Garner
 PROUT, LLOYD THOMAS Durham



PUCKETT, LARRY DAVID Fieldale, Va.
 PUTNAN, GEORGE CARLTON Rocky Mount
 QUEEN, SYBIL EVONNE Shelby
 QUICK, LINDSEY ROY Laurinburg
 QUINN, JUDITH PERRY Kenansville



QUINN, VIRGINIA PICKETT Beulaville
 RACKLEY, NANCY MAE Sharpsburg
 RALPH, BOBBY LEARY Caropeake
 RANKIN, CAROLE ANNE Washington, D. C.
 REAVIS, SYLVIA LOUISE Henderson





REESE, THOMAS MILTON Rocky Mount
 REEVES, GOODWYN G. Greenville
 RENEGAR, RICHARD ALONZA Fort Bragg
 RENN, CHARLOTTE ANN Lillington
 RICE, VIVIAN L. Hollister



RICHARDSON, B. ELIZABETH New Bern
 RICKS, MARY ANNE Conway
 RIDDICK, JACK HOWERIN Belhaven
 RIGGS, JEAN A. Kinston
 ROBBINS, BETTY ANDREWS Bethel



ROBERSON, MARCELLUS EVERETT, JR. Robersonville
 ROBERSON, STANLEY, JR. Kinston
 ROBERTS, BARBARA REE Smithfield
 ROBERTS, PATRICIA LANE Farmville
 RODRIGUEZ, KAY SANDRA Mexico, Mexico



ROGERS, BETH ANN Timberlake
 ROGERSON, JAMES B. Greenville
 ROOKS, GENE ALTON Rocky Mount
 ROSE, MORRIS EARL Mt. Olive
 ROSE, WALTER CLAY Franklin, Ohio



ROUNTREE, SONDR A ELANIE Ahoskie
 ROUSE, ADA RAY Kinston
 ROUSE, BRENDA M. Kinston
 ROYAL, ALEXANDER THOMAS Salemburg
 ROYAL, CAROLYN FAYE Fayetteville



ROYAL, PATSY JOYCE High Point
 RUFFIN, HELEN JANE Pink Hill
 RUFFIN, MARY FRANCES Ahoskie
 RUSS, BONNIE JEAN Abbottsburg
 SAIN, JUANITA IRENE Hildebran



SASSER, BARBARA J. Wilmington
 SAUNDERS, PERCY EUGENE, JR. Edenton
 SAWYER, MARY JO Washington
 SCARBOROUGH, DORIS DELORES Wake Forest
 SCHMITZ, ROBERT DALE Erie, Penn.



SCOTT, MARY RUTH Durham
 SELLARS, MARY ALYCE Wilmington
 SESSONS, JANICE LEE Lumberton
 SEXTON, RUTH BLAIR Lillington
 SHACKLEY, ALAN HOWARD Moyock



SHAFFER, LEONARD BRADLEN Southern Pines
 SHAW, MARY NELL Atkinson
 SHEARON, HUBERT RAINES, JR. Varina
 SHEPARD, CHARLES LEON, JR. Jacksonville
 SHEPARD, LOUISE SHEPARD Goldsboro

SHEPPARD, MARGARET ANN Washington
 SHOLAR, HARREL GENE Chingwapi
 SHOUP, RONALD CHARLES Boothwyn, Pa.
 SHUTT, MARY F. KIRBY Ash
 SIMMONS, TUTOR A. Church Creek, Md.



SINGLETON, MARILYN CLAIRE Laurinburg
 SINGLETON, REBECCA GLENN Red Springs
 SINK, WILLIAM HARRY Hovertown, Penn.
 SKINNER, B. LEON Watha
 SKINNER, MYRNA LEE Edenton



SMILEY, SARA ELVA Greenville
 SMITH, BRENDA RUTH Thomasville
 SMITH, CAMELIA ELIZABETH Wingate
 SMITH, DAVID MACNEILL Atlantic
 SMITH, FORREST CARROLL Fayetteville



SMITH, GLENDA FAYE Dover
 SMITH, HARRY ELBERT, JR. Vanceboro
 SMITH, JOHN LEE, JR. Gates
 SMITH, LINDA FAYE Clinton
 SPEARS, JUDY J. Baltimore, Md.



SPELL, CHARLOTTE BESS Greenville
 SPIVEY, BILL GRIFFIN Jackson
 SPRULL, BETTY LOU Aurora
 STANTON, MILDRED PITTMAN Greenville
 STAPLES, ALTON BRAY Shawboro



STARLING, DOROTHY SUE Roseboro
 STARRETT, M. JOANN Gastonia
 STEWART, EDITH CAROL Grantsboro
 STEWART, EDITH RUTH Broadway
 STEWART, NORMA GRACE Broadway



STOCKS, LESLIE ARNOLD Ayden
 STOCKS, THURMAN CLYDE Ayden
 STOGNER, CLARA JANNELL Waxhaw
 STROTHER, OTIS FURMAN Wrightsville Beach
 STYONS, ROBERT BENTON Williamston



SURLES, JAMES R. Fayetteville
 SUTTON, DOUGLAS H. Mt. Olive
 SUTTON, JAN HUBBARD Burlington
 SUTTON, JULIA PAULINE Rocky Mount
 SUTTON, MARIE LOUISE Kinston



SWINDELL, PATRICIA Swan Quarter
 TAYLOR, EDWARD LEON Kinston
 TAYLOR, JAMES MILTON Vanceboro
 TAYLOR, JIMMY ALTON Williamston
 TAYLOR, HENRY LINDSEY, JR. Oxford



TAYLOR, SUE KATHERINE Zebulon
 TAYLOR, THELMA ELIZABETH Kinston
 TAYLOR, VANCE BUNTING Bethel
 TEAGUE, FORREST HENRY Durham
 TEW, BARBARA WHITTINGTON Whittington



TEW, CARLTON RELDÓN Tarboro
 THIRFT, DAVID WESLEY Pittsboro
 THOMAS, CLARITA CLARK Ontario, Canada
 THOMAS, DAVID ROSS Asheville
 THOMAS, JESSE JAMES, JR. Trenton



THOMAS, K. T. Rocky Mount
 THOMAS, MYRA ANN Beulaville
 THOMAS, NELSON NICHOLS Ayden
 THOMPSON, HOWARD N. Goldsboro
 THOMPSON, LINDA CAROL Goldsboro



THOMPSON, RALPH PERRY Albermarle
 THOMPSON, THOMAS JEFFREY Princeton
 THOMPSON, WILLIAM ROUGHTON Chapel Hill
 THORNTON, MARY ELIZABETH Mebane
 THORPE, JAMES ALEXANDER Rocky Mount



THURMOND, NANCY HAYSE Goldsboro
 TRAYWICK, VIVIAN WORETTA Peachland
 TRIPP, BARBARA ANN Madison, Tenn.
 TRIPP, BETTY JO Buies Creek
 TRIPP, JANICE LORRAINE Greenville



TROGDON, KENNETH Cumberland
 TOLER, GERALD CREECH Princeton
 TOMCZYK, JOHN JOSEPH, JR. Wilmington, Del.
 TUGWELL, ROBERT JOSEPH Norfolk, Va.
 TUGWELL, WILLIAM NELSON Walstonburg



TURNAGE, ELLEN Newport News, Va.
 TURNAGE, JOHNNY MILTON Snow Hill
 TURNER, LORETTA IMOGENE Conway
 TURNER, MARY JEANETTE Teachey
 TURNER, ROY LEE Gaston



TYER, CHARLIE H. Fountain
 UPCHURCH, HENRY LILES Pittsboro
 VICKERY, ANNE LEWIS Winston-Salem
 VINCENT, JAMES NOAH Greenville
 VINSON, EMILY LYNN Stedman



VOGEL, MARCELLE CLAUDIA New Bern
 WALL, CELIA ANNE Stanville
 WALKER, ELIZABETH GAIL Battleboro
 WALLACE, SALLIE ANN Greenville
 WARD, ROBERT ALLEN Greensboro





WARREN, CORA JEAN Washington
 WARREN, MARY YARBOROUGH Rockingham
 WATERS, JOHN THAMES Jacksonville
 WATSON, CHARLES ROBERT Wilmington, Del.
 WATSON, HAROLD LESLIE Deep Gap

WAUGH, JAMES LOYD Statesville
 WAYNE, DORIS REBECCA New Bern
 WEBB, DON Stantonsburg
 WEIS, ERHARD GEORGE Richmond, Va.
 WESCOTT, JANET LANE Manteo

WEST, SHELBY DWIGHT Portsmouth, Va.
 WHITE, CRETHIE STOREY Aulander
 WHITE, WILLIAM FRANKLIN Manteo
 WHITEHEAD, ROLAND WAYNE Scotiand Neck
 WHITEHURST, JACQUELINE COLEY Hobgood

WHITEMAN, GRACE HOPE Edenton
 WHITTED, EMILY DALE Burlington
 WHITTED, SALLY JEAN Snow Hill
 WILAM, C. ELIZABETH Mount Olive
 WILCOX, GORDON NELSON Cambridge, Md.

WILKINS, JERRY LYNN Dunn
 WILKINSON, MICHAEL CADE Belhaven
 WILLARD, CARROLL WAYNE Washington
 WILLIAMS, RONALD EUGENE Henderson
 WILLIAMS, SHIRLEY ANN Fayetteville

WILLIAMSON, PHILIP LYLE New Bern
 WILLIS, JOHN HARRISON Lignum, Va.
 WILLIS, B. TOLSON Elizabeth City
 WILMOUTH, VIRGINIA CAROLYN Lynchburg, Va.
 WILSON, ELIZABETH ROSE Whiteville

WILSON, ELLEN HARRIS Salisbury
 WILSON, SARA FRANCES Angier
 WITZKE, ELIZABETH WEEKS Wilson
 WOOD, M. LARRY Easton, Md.
 WOODARD, W. DICKEY Shelby

WOOTEN, DONALD MOORE Fountain
 WOOTEN, GLENDA ANNE Watstonburg
 WORRELL, BRUCE T. Greenville
 WORTHINGTON, WALTER T. La Grange
 WORTHINGTON, WILLIAM KENT Winterville

WRIGHT, ANN CANNON Elizabeth City
 WRIGHT, JAMES FREDERICK Burlington
 WRIGHT, JOSEPH WOODRUFF Hamptonville
 WRIGHT, NANCY MARTHA Henderson
 WURST, MARIE JANET Palmyra, N. J.



WYNNE, JO ANN Franklinton
 YOUNG, ROBERT ELLISON Greenville

SOPHOMORE CLASS OFFICERS



JOHNNY RESPRESS
President



SENATORS
Susan Street, Bill Meredith



NANCY CARR
Secretary-Treasurer

GLENN BOYD
Vice President

JOHNNY RESPRESS
President



ABERNATHY, SILAS HOWARD Fuquay Springs
 ADAMS, LOLA DIANNE Kinston
 ADCOCK, JIMMY COBB Rowland
 ADCOCK, SHERWOOD LEE Henderson
 ALBRITTON, JANE NORMAN Calypso

ALFORD, MURRAY MAC Lumberton
 ALLEN, ANNE FRANCES Farmville
 ALLEN, BRENDA LEE Pantego
 ALLEN, CAROLYN JEAN Morgantown
 ALLEN, MARTHA ALICE Wilmington

ALLEN, SHELBY DEAN Williamston
 ALLIGOOD, GLORIA ANN Washington
 ALLSBROOK, LELAND LAWRENCE Scotland Neck
 ALSTON, RUBY LEIGH Windsor
 ANDERSON, BRAYOM EUGENE Robersonville

ANDERSON, MARGARET YVONNE LaGrange
 ANDERSON, TRUDY ELIZABETH Louisburg
 ANDERS, WILLIE CLOYCE Clinton
 ANDREWS, JANE MARIE Clinton
 ANGE, ROBERT LEE Plymouth

ANSLEY, PATRICIA ANN Wilson
 ANTHONY, BARBARA JEAN Mooresville
 ANTHONY, JULIA BREADY Greensville
 ANTHONY, PAUL LEO Tarawa Terrace
 ARNOLD, IRELL REX Fuquay Springs

ARNOLD, STANLEY GERALD Fuquay Springs
 ASBELL, JACQUELINE H. Tyner
 AUTRY, GLENN McCRAY Erwin
 AVENETTE, BARNIE WENDELLE Greensville
 AVERY, BENJIMAN KERR Goldsboro

AVERY, MICHAEL VANCE Erwin
 BADGETT, JUDITH CAROL Broadway
 BAILEY, WILMA FRANCES Salisbury
 BAGGETT, JUDY LOUISE Windsor
 BAGWELL, TINA COOPER Raleigh

BAKER, NANCY MARIE Nashville
 BALDWIN, NORMA JEAN Whitville
 BALLANCE, JO ANNE Manteo
 BANKS, DIANNE RUTH Holly Ridge
 BANKS, PAMELIA EVANGELINE Hubert

BAREFOOT, KAY LUBERTA Elizabethtown
 BARHAM, FRANK EARL Weldon
 BARNES, JACKIE COOPER Oxford
 BARRETT, BEATRICE VAUGHN Pinehurst
 BARRET, KATHERINE ELIZABETH Greenville

BARROW, DELORES LOVE Edenton
 BASNIGHT, REBECCA ANN Greenville
 BASNIGHT, REBECCA ELAINE Roper
 BASS, MARJORIE CARROLL Four Oaks
 BATEMAN, ROBERT MIDGETTE Ayden



BAUCOM, JULIA CAROL Apex
 BAUM, WALTER G. Engelhard
 BAXLEY, CORA SUE Saint Pauls
 BAXTER, JOHN R. New Bern
 BAYNOR, GENE CROSBY Pinetown



BEACHAM, SIDNEY TAYLOR Williamston
 BEASLEY, BOBBY WINFRED Laurinburg
 BELL, EDITH ANN Faison
 BENNETT, DAVID GORDON Winston-Salem
 BERRY, JAMES WALTER Aurora



BERRYMAN, NANCY ANNE Greenville
 BIMONTE, LOUIS ANTHONY New York, N. Y.
 BLALOCK, JAICE MARIE Willow Springs
 BLANCHARD, EMILY BERTHA Wallace
 BLAND, CHARLES DAVIS Clinton



BLANKS, ILVIE GREY Roxboro
 BLUE, JANE EDENS Greenville
 BOBBITT, JIM WALKER Durham
 BODDIE, KATHRYN ELIZABETH Oxford
 BOLTON, JEANETTE R. Warrenton



BONNER, LANA LEE Greenville
 BOYD, BARBARA REYNOLDS Aurora
 BOYD, BLENN THOMAS Washington
 BOYD, JOHN BLAKE Greenville
 BOYETTE, JANICE BERNICE Clayton



BRAGG, HENRY JENNINGS Plymouth
 BRANTLEY, ROLAND CHESTER Bailey
 BREWER, JOLINDA Greenville
 BRICKLEY, TED M. New Plainfield, N. J.
 BRINKLEY, JESSE ALBERT Ahoskie



BRINSON, EMILY Grantsboro
 BRINSON, WILBUR JACKSON Watha
 BROOKS, BETTY GRAY Reidsville
 BROTHERS, ANNE LOUISE Elizabeth City
 BROWDER, HUGH EVERETTE Weldon



BRYAN, SANDRA KAY Vanceboro
 BUTLER, MURDOCK M. Fayetteville
 BRITT, ANNETTE Mount Olive
 BRITT, CARROLL MERTON Merry Hill
 BROOKS, PHILLIP KELLY Asheboro



BROWN, CHARLES DAVID Kannapolis
 BROWN, L. E. Magnolia
 BROWN, NANCY CARROLL Dover
 BROWN, SHIRLEY H. Gibsonville
 BUCHANNAN, HUGH SMITH Fuquay Springs



BUCK, EDDIE ALTON Wilmington
 BULLARD, THOMAS WINGATE Fayetteville
 BURRIS, MALCOLM LEE Henderson
 BUTLER, ELIZABETH ANN Siler City
 BUTLER, WILLIAM THOMAS Greenville



BUTTS, INDA BREY Angier
 BYNUM, MERRILLE HAMILTON Greenville
 BYRD, HAZEL LAWRENCE Raleigh
 CALHOUN, JUDITH IRENE Greenville
 CAMPBELL, ANNE GREY Raleigh



CANNADY, BECKY JO Dunn
 CANNON, JAMES ALFRED Raleigh
 CANNON, JOAN FRANCIE Ayden
 CARROLL, WILLIAM WRIGHT Dunn
 CARSO, PATRICIA ANNE Bethel



CARSTARPHEN, FRANKIE Williamston
 CARTER, ALFRED WILLIAM Halifax
 CARTER, HELEN VENDRICK Kinston
 CARTER, SANDY LOUISE Kernersville
 CARTWRIGHT, MARY MARGARET Elizabeth City



CAULDER, RAY LEGRAND Rockingham
 CAUSBY, CHARLES CARROLL Hendersonville
 CHAPPELL, WYNDA LYNE Belvidere
 CHAUNCEY, LINDA LORRAINE Grifton
 CHESNUTT, JAMES WARREN Turkey



CHESSON, BRANTLEY DOUGLASS Bethel
 CHESSON, JESSE PARKER Hertford
 CHESTER, JAMES STEWART Valdesse
 CHILDRESS, CLARENCE GUTHRIE Sanford
 CHURCHILL, SHIRLEY JACKSON Winterville



CLARK, LINDA JOYCE Saint Pauls
 CLARK, MYRA GAYLENE Albemarle
 CLARK, SARAH ANNE Spring Hope
 CLARY, SARA WILLIE Gasburg, Va.
 CLAYTON, LAWRENCE HOWARD Henderson



CLAGG, DELORES ELAINE Jacksonville
 COBB, SANDRA CATHLEEN Snow Hill
 COBURN, MARILYN JOYCE Roanoke Rapids
 COCKRELL, ELSIE SANDRA Rocky Mount
 COLEY, TERRY MICHAEL Belmont





COLLIER, BETTY JOSEPH
COLLIER, CARA EUGENIA
COLIER, PATSY ANN
COLLINS, EMILY JO ANN
COLLINS, NANCY JANE

Raleigh
Linden
Tabor City
Lumberton
Franklinton



COLLINS, WILLIAM THOMAS
COLTRAIN, ELEANOR GRACE
COLTRANE, CARL WESEY
CONDREY, MARY ANN
COOLEY, MARY PENELOPE

Hopewell, Va.
Robersonville
Durham
Scotland Neck
Scotland Neck



COPELAND, LYNDA PEARL
COPLEY, JAMES LEWIS
CORBETT, JOHNNY NORMAN
CORE, MARY JUNE
COUCH, ELIZABETH MAE

Tyner
Salisbury
Elizabeth City
Wilmington
Havelock



COX, LYNDA LYLE
COX, LYNN ALTON
COX, WILLIAM BOYD
CRAWFORD, CLARA FAYE
CRAWFORD, NANNIE SUE

Georgetown, S. C.
Turkey
Greenville
Greenville
Greenville



CRAWLEY, BETTY LILES
CRAWLEY, RONALD M.
CREECH, DENNIS LAVERN
CREECH, JUDITH GAYLE
CREECH, MARGARET ANNE

Littleton
Littleton
Fayetteville
Kinston
Zebulon



CRENSHAW, LAVERN EATMON
CRICKMORE, VIVIAN PARNEE
CRISP, WILLIAM FRANKLIN
CROCKER, JAMES THOMAS
CRUMPLER, EDWARD HUGH

Greenville
Rocky Mount
Raleigh
Hampton
Goldboro



CRUMPLER, KATRINA
CULBRETH, THOMAS CLARENCE
CULLIFER, JUDITH CAROLE
CUMMINGS, JAMES BRICE
CUMMINGS, JERRY ALDEN

Roseboro
Plymouth
Bethel
Greenville
Tarboro



CURRIN, JULIANA V.
DANIELS, EDWARD F.
DANIELS, PEGGY JEAN
DAVENPORT, WALTER KENNETH
DAVIS, DEE MANON

Northside
Williamston
Laurel Hill
Clinton
Cary



DAVIS, LILLIAN FRANCES
DAVIS, MARY JOHN
DAVIS, PEGGY JEAN
DAVIS, THOMAS L.
DAVIS, WALTER SHERWOOD

Wake Forest
Hope Mills
Hope Mills
Hopewell, Va.
Clayton

DAWSON, LELAND ALLEN Lynnhaven, Va.
 DEAN, EDNA MARIE Timberlake
 DEAN, ROGER LLOYD Durham
 DEATON, JANICE PEARL Goldsboro
 DURICK, MILDRED ELIZABETH Greenville



DEVANE, ELIZABETH ANNE Clinton
 DEW, BRENDA LEAH Tarboro
 DILLINGHAM, DORIS E. Winterville
 DONAT, CHARLOTTE HAMILTON Farmville
 DOWDY, GARY, JOSEPH Manteo



DRAUGHON, JAMES HUGH Mount Olive
 DREW, MOLLIE DAVIS Richmond, Va.
 DUDLEY, LARRY DAVIS Beaufort
 DUNCAN, JAMES RAY Clarendon
 DUNLOW, DOROTHY DEAN Robersonville



DUNN, EDWARD KENT Rocky Mount
 FAIRCLOTH, GLORIA Elm City
 FAUCETTE, LYNDA LOU Selma
 FAULKNER, ROBERT GRANT Kinston
 FAULKNER, WALTER C. Henderson



FERRELL, GLENDA ALLYNNE Rocky Mount
 FERRELL, HARVEY RONALD Durham
 FINCH, JOHN BRINKEY Laurinburg
 FINCH, LUTHER RONALD Greenville
 FISHER, FRANK WILLIS Battleboro



FLAKE, JOE MOYE Farmville
 FLEMING, BRENDA RUTH Laurinburg
 FLETCHER, CAROLISTA CABELL Edenton
 FLETCHER, JUDITH ANN Union Grove
 FLOWERS, GLENDA SUE Four Oaks



FLOWERS, JAMES FINCH Cofield
 FODRIE, ANNE ELIZABETH Greenville
 FOLKES, ROBERT STEVEN Malverne, N. Y.
 FORBES, BECKY LOU Williamston
 FORTESCUE, ELIZABETH Tyner



FOSTER, ELIZABETH DIANA Graham
 FOSTER, FRANCES ANNE Burlington
 FOSTER, JIMMY WHELESS Louisburg
 FOUNTAIN, JAMES F. Wilmington
 FOWLER, FRED Winston-Salem



FOX, KYLE ANN Portsmouth, Va.
 FRAZIER, DWIGHT MOODY Henderson
 FREEMAN, PATRICIA LEE Swansboro
 FULCHER, DONNIE WILSON Swansboro
 FULP, STEVE COLA Jacksonville





FUNDERBURK, FRED LEWIS Spray
 FUTREAL, CHERRY ANN Rocky Point
 EAGLES, MARGARET JOANNE Greenville
 EAKES, EVELYN LOUISE Oxford
 EASON, JACKIE PAGE Princeton



EASON, SALLY BARBIE Butner
 EATMON, SUE C. Wilson
 EBBINGHAUSEN, JOHN DAVID Morehead City
 EDWARDS, ERNESTINE Henderson
 EDWARDS, JOE W. Bladenboro



EDWARDS, PATSY ANN Rocky Mount
 EDWARDS, THOMAS RICHARD Greensboro
 EDWARDS, HARVEY WILSON Goldsboro
 EDWARDS, WINIFRED NELSON Roanoke Rapids
 ELIAS, JO ANN Weldon



ELKINS, TERRY GAIL Burlington
 ELLIOTT, PEGGY JOYCE Edenton
 ELLIS, BARBARA ANN Faison
 ELLIS, MARTHA CARROLL Sanford
 ELLISON, WILLIAM, BYRD Summerfield



ERVIN, WILIAM H. Durham
 ERWIN, FRANCES CAROL Roanoke Rapids
 ESTES, ROBERT JAMES Norfolk, Va.
 EVANS, DENNIS RAY Goldsboro
 EVANS, H. B. Decatur, Ga.



EVANS, JACQUELINE EUNICE Jacksonville
 EVERETT, SHELVIA JEAN Robersonville
 EVERS, SHELBY JEAN Lumberton
 EVES, BETTY CAROLYN Elizabeth City
 EZZELLE, PAULA JEANETTE Rocky Mount



GADDY, JUNIUS WESLEY Fairmont
 GALE, LINDA RAY Lumberton
 GALLAGHER, SUE GRETCHEN Culpeper, Va.
 GALLIMORE, EMMA JUANITA Norman
 GALLUP, STEVEN RAY New York, N. Y.



GARDNER, BETTY PARKER Pinetops
 GARDNER, NELL DIXON Mount Olive
 GARRETT, SARA ANN Elizabeth City
 GARRISS, JOHN WAYNE Clifton
 GASKIN, EFFIE DAPHNE Clarendon



GASTER, MINNIE GORDON Elon College
 GAY, GLADYS EARLE Louisburg
 GILLEY, R. JEANNETTE Jacksonville
 GLIDEWELL, ILA MAE Stokesdale
 GLOVER, M. ELIZABETH Gastonia



GOLDEN, GEORGE DONNLEY Atlanta
 GOODWIN, JOHN LAWSON Apex
 GORE, BILL CHARLES Fayetteville
 GOSSETT, WILLIAM TED Rocky Mount
 GRADY, JACKIE CAROL Selma

GRADY, SPENCER RAY Goldsboro
 GRAHAM, JUDITH ANN Efland
 GRANT, THOMAS EUGENE Kinston
 GRIFFIN, BONNIE ELIZABETH Rocky Mount
 GUPTON, FLORA JEAN Glendon

GURGANUS, ROYAL ARLLIE Jamesville
 GURLEY, SANDRA LARUE Princeton
 GUTHRIE, WILLIAM GRAY New Bern
 GUYTON, JANICE SUE Bladenboro
 GWALTNEY, NELLIE RUTH Greenville

HACKWORTH, PAT ANN High Point
 HALE, CAROL JUDITH Hope Mills
 HAMILL, WILLIAM NELSON Weldon
 HAMMOND, JACKIE New Bern
 HAMMOND, WILLIAM T. Lancaster, S. C.

HANCOCK, BETTIE MAVIS Scotland Neck
 HARDIE, SHELVIA JEAN Clarendon
 HARDISON, BENJAMIN FLOYD Arapahoe
 HARDISON, MARJORIE MARIE Kinston
 HARGROVE, EDWARD TAYLOR Norfolk, Va.

HARPER, VIRGIL BLACKLEDGE Kinston
 HARRELL, ALMA KAY Kelford
 HARRELL, GERALD LESTER Edenton
 HARRIS, HELEN ELIZABETH Bailey
 HARRIS, JAMES ALSTON Portsmouth, Va.

HARRIS, JAMES REX Roanoke Rapids
 HARRIS, LINWOOD ALLEN Greenville
 HARRIS, MARY GAYNELL Greenville
 HARRIS, SYLVIA PARKS Enfield
 HARRISON, JUDITH LYNN Plymouth

HART, MARTHA ELIZABETH Grifton
 HAVELL, LINDA KNOWLES Wallace
 HARWARD, JOHN DOUGLAS Concord
 HATCH, JOHNNY GRATTAN Clinton
 HAWARD, JONES ODEALL Pink Hill

HAWKES, MALISSIE DOREAS Willow Springs
 HAYES, EDITH CAROL Louisburg
 HAZELTON, GEORGE LIVINGSTON Greenville
 HEMBY, PAUL CLIFTON Kinston
 HENDERSON, CHARLES HERALD Alexandria, Va.



HENDERSON, JERRY DAVID Ayden
 HERRING, OLIVE GRAHAM Dunn
 HESTER, JOYCE EASTMAN Elizabethtown
 HILL, CAROLYN ROSS Dunn
 HILL, ROBERT EDWARD Kinston

HINSON, CHARLES RALPH Lilesville
 HINSON, PHYLLIS EMILY Whiteville
 HOKE, HETTY WORTH Hickory
 HOLLAND, MARJORIE NELL Kenly
 HOLLINGSWORTH, JOSEPH WEBSTER Roanoke Rapids

HOLLOMAN, ALTON WAYNE Wilson
 HOLLOMAN, AUDREW DIANE Harrellsville
 HOLLOWAY, JUDITH LYNN Fuquay Springs
 HOLLOWELL, JOANN WESLEY Aurora
 HOLMES ANNETTE Bowden

HOLTON, ALFORD JESSE Louisburg
 HOOD, A. KAY Goldsboro
 HOPKINS, ELLA LOUISE Jamesville
 HOPKINS, GILES DION Concord
 HORNE, MELBA GAIL Fayetteville

HOWARD, DORA MAXINE Pink Hill
 HUBBARD, HERMAN BROADUS Stedman
 HUBBARD, JANICE FAYE Stedman
 HUBBARD, NANCY DEANE Norfolk, Va.
 HUDSON, ISAAC JAMES Vandemere

HUGHES, PATRICIA ANN Chadbourn
 HULCHER, CHARLES BUTLER Kingstree, S. C.
 HUMPHREY, CHARLES ASHLEY Lumberton
 HUMPHRIES, ORVILLE LEE Roxboro
 HUNNICUTT, NORMA JEAN Raleigh

HUNT, RECTER SAMUEL Burlington
 HUNTER, DOROTHY ROUSE Kinston
 HUNTER, ROBERT KORNEGY Kinston
 INMAN, AMELIA PAULINE Rowland
 INMAN, MARY IRENE Lumberton

INMAN, STUART NELSON Whiteville
 IVEY, LARRY THOMAS Rich Square
 JACKSON, ELIZABETH ANN Laurel Hill
 JACKSON, IDA SUE Dunn
 JACKSON, JIM FRANCIS Winston-Salem

JACKSON, JUDY FAYE Godwin
 JAMES, ROBERT L. Arlington, Va.
 JENNINGS, WILLIAM CHARLES Occoquan, Va.
 JOHNSON, AMOS CEPHAS Willow Springs
 JOHNSON, ANN CAROLYN Angier



JOHNSON, CHRIS RYAL Benson
 JOHNSON, FAYE ELIZABETH Four Oaks
 JOHNSON, JERRY BAREFOOT Benson
 JOHNSON, JOHN DOUGLAS Fuquay Springs
 JOHNSON, LINDA GAYLE Thomasville



JOHNSON, MARTHA HILL Benson
 JOHNSON, ROBERT KENNETH Greenville
 JOHNSON, SPOTTSWOOD Greenville
 JOLLIFF, MARY ELLA Manteo
 JONES, BONNIE JOYCE Durham



JONES, EDNA GRAY Selma
 JONES, GENE DOUGLAS Ash
 JONES, JASPER L. Greenville
 JONES, JUDY CORBETT Snow Hill
 JONES, MABLE CAULEY Seven Springs



JORDAN, DEETTA OLIVE Apex
 JORDAN, OZELLA R. Greenville
 JORDAN, RUTH CHAPPELL Greenville
 JOYNER, EDWARD L. Faye
 JOYNER, ELLEN GAYLE Knightdale



KEEL, FRANCES ELIZABETH Greenville
 KEEL, HILDA SHERON Robersonville
 KEEL, LOWELL, LEE Ahoskie
 KEEN, JANIS LYNN Newton Grove
 KELLY, JAMES DOMINIC Chester, Pa.



KENNER, NANCY GRACE High Point
 KERLEY, JO NELL Mooresville
 KILLIAN, SANDRA JUANITA Salisbury
 KING, HILDA GRAY Freeland
 KING, NANCY GUY Norfolk, Va.



KINGREY, ROBERT NEAL Norfolk, Va.
 KNEESHAW, SUE ELLA LaGrange
 KNOWLES, RODNEY LEE New Bern
 KOPLEY, ANNE M. Garden City, N. Y.
 KOONCE, SIDNEY GALE Rocky Mount



LAKIN, GARY EDWARD Portsmouth, Va.
 LAMBERT, JUDITH ANN Fayetteville
 LANCASTER, CHARLES C. Windsor
 LANCASTER, MARY JO Windsor
 LANDEN, CHARLES MACON Weldon



LANE, DAVE R. Goldsboro
 LANGDALE, JACKIE S. Morehead City
 LANGDON, RUBY JELLYNN Smithfield
 LASSITER, SHELDON RAY Gatesville
 LASSITER, TED ARVIN Edenton

LAYTON, CAROLYN JEAN
 LEACH, MARY GWENDOLYN
 LEARY, THOMAS GRANT
 LEE, EDWARD GRANT
 LEE, MARGIE FAYE

Raleigh
 Rockingham
 Alliance
 Greenville
 Deep Run

LEE, SUDIE M.
 LEE, VICKIE LOU
 LEFAVOR, MARSHALL WADE
 LEGGETT, HUBERT KERMIT
 LEWIS, IRA GAIL

Williamston
 Coats
 Bayside, Va.
 Greenville
 Winnabou

LEWIS, JIMMY WAYNE
 LILES, CAROLYN NEAL
 LINDSEY, VIVIAN WYNNE
 LINEBACK, NEAL GAMBILL
 LINEBERRY, CURTIS WAYNE

Wendell
 Lileton
 Plymouth
 Winston-Salem
 Ramseur

LITTLETON, SUE FOSQUE
 LIVESAY, ROBERT WAYNE
 LIVINGSTON, FRANKLIN
 LOCKAMY, MALCOLM SCOTT
 LOFTIN, MARY FARRIOR

Greenville
 Portsmouth, Va.
 Laurinburg
 Durham
 Mount Olive

LOFTIS, MARGARET SUSAN
 LONG, LINDA KATHRYN
 LOVIC, ROBERT HENRY
 LUPTON, SUE ANN
 LYNCH, PRISCILLA FAYE

Madison
 Rockingham
 Savannah, Tenn.
 Greenville
 Roanoke Rapids

LYON, MARTHA JANE
 MABRY, ROBERT
 MACDIARMID, JAMES MURRY
 MAHAFFEY, CHARLES EDWARD
 MANN, CECELIA GAYLE

Durham
 Albemarle
 Rocky Mount
 Elizabeth City
 Jacksonville

MANN, LINDA FAYE
 MANNING, LOUISE J.
 MARLAN, PARTIA ANN
 MARSH, JOANN
 MARTIN, LEON GERALD

Burlington
 Bethel
 Troutman
 New Bern
 Princeton

MARTIN, MARSHALL GLENN
 MARTIN, WILLIAM LYNWOOD
 MASON, JIMMIE EDWARD
 MASSEY, JOSEPH EDWIN
 MATTHEWS, JOHN VIVIAN

Greenville
 Bassett, Va.
 Apex
 Tarboro
 Hertford

MATTHEWS, RONDALL RAY
 MAUNEY, MARY EVELYN
 MAY, CELIA PETTS
 MAYO, MARY ANN
 MAXWELL, PATRICIA ANN

Linden
 Shelby
 Bailey
 Burlington
 Raeford



MEADOWS, SARAH KATHRYN Hookerton
 MEEKS, GRAY ANDREW Leaksville
 MELTON, ANNIE MARGARET Enfield
 MEREDITH, KENNETH ROSS Charlotte
 MEREDITH, WILLIAM B. Virginia Beach, Va.



MEWBORN, ROBERT A. Greenville
 MEWBORN, SALLIE MAE Grifton
 MILLER, LINDA JAMES Greensboro
 MILLS, CECIL LEE Goldsboro
 MILLS, JIMMY LUTHER Williamston



MIMS, RICHARD LEE St. Alexandria, Va.
 MISENHEIMER, VERNON LEE Benton
 MITCHELL, CHARLES A. New Bern
 MITCHELL, MARGARET JOYCE Greensboro
 MIZELL, ARLEN EUGENE Williamston



MIZELL, EDWARD THOMAS Durham
 MONK, MARIANNE Ahoskie
 MOORE, BOBBY LEE Havelock
 MOORE, CICIL RAY Washington
 MOORE, MARY JANE Jacksonville



MOORE, EMILY LOU Rocky Mount
 MOORE, JERRY WALTER Raleigh
 MOORE, JUDITH ANN Canton
 MOORE, ROBERT EUGENE Gaston
 MORRIS, JEAN CARROLL Elizabeth City



MORRIS, RALPH WINSTON Barnwell
 MORRIS, RAY LEE Denton
 MORSE, PEGGY ANN Rockingham
 MORTIN, WAYNE KELLUM Jacksonville
 MUMFORD, LARRY Pikeville



MUMFORD, MARY HELEN Kinston
 MUNN, MARY ALICE Rockingham
 MURPHY, JUDY VELMA Southport
 MURRAY, THOMAS WAVELL Spray
 MUSE, GEORGE ALLEN Ayden



MOSGRAVE, BONNIE LOVE Pikeville
 McARTHUR, WILSON COOPER Rockledge, Fla.
 McCAIN, LELIA CAROLE Waxhaw
 McClAMROCH, GAIL ELIZABETH Raleigh
 McCREA, RONALD DRAPER Durham



McCULLEN, CAROL LOUISE Clinton
 McCULLEN, SHIRLEY JEAN Clinton
 McCULLEY, DIANE Quantico, Va.
 McDONALD, JOHN ALLEN Richmond, Va.
 McGEE, NATHAN EUGENE Conover





McKEEL, LINDA ELAINE Powellsville
 McLAURIN, MELTON ALOVZA Wade
 McQUEEN, DONALD RAY Whiteville
 McRAE, MYRNA RUTH Lakeview
 NADELMAN, EVELYN DIANE Rocky Mount



NANCE, ROBERT ALFRED Charlotte
 NASH, PHYLLIS DEAN Monroe
 NEAL, RONNIE LOVE Walkertown
 NERLINGER, MADALINE E. Brevard
 NEWBERN, ELTON LEE, JR. Colerain



NICHOLAS, JOHN LEONARD Hampton, Va.
 NICHOLAS, JAMES WILLIS Bassett, Va.
 NOBLE, GLENDA SUE Deep Run
 NOBLES, DON WAYNE Washington
 NORDSTROM, CAROL ANN Crawford, N. J.



OAKES, KATHRYN ELIZABETH Greenville
 OBERSEIDER, NANCY LOU Greenville
 O'BRIEN, DONALD RAY Oxford
 ODOM, VICKI LEE Rocky Mount
 OGBURN, TIMOTHY CLIFTON Garner



OLIVER, PHYLLIS GAYLE Randleman
 OLIVER, WILLIAM HENRY Plymouth
 OWENS, CAROL ANN Plymouth
 OWENS, WILBUR RAY Greenville
 PARKER, COUGLAS CANADY Hubert



PARKER, JOAN LUCILLE Southern Pines
 PARKER, JOHN WESLEY Pink Hill
 PARKER, LINDA FAYE Four Oaks
 PARKER, REBECCA ANNE Benson
 PARROTT, LUCY MERLE Creedmoor



PATRICK, GEORGE CALAWAY, JR. New Bern
 PEACOCK, JAMES WILLIAMS Wilson
 PEARCE, CHARLES GILBERT Castalia
 PENUEL, ELTN RAY Goldsboro
 PHELPS, WILLIAM E. Windsor



PIERCE, MARY CAROLYN Maysville
 PIERSON, LOUISE DALE Fayetteville
 POPE, JANIE ELIZABETH Lucama
 PORTER, SANDRA CAROLYN Elizabeth City
 POWELL, JACLIE WAYNE Durham



POWELL, THOMAS THEODORE Goldsboro
 PRICE, COLLEEN MARIE Trenton
 PRICE, MARTHA ELLEN Rocky Mount
 PRIEST, KAY FRANCES Council
 PRIVETTE, MARGARET ROSE Zebulon

PROCTOR, KENNETH RAY
 PULLEY, CHARLES OWEN
 PURVIS, STANLEY LEROY
 RADFORD, CLIFTON MAXTON
 RAMSEUR, CAROLYN

Stationsburg
 Kirtrell
 Bethel
 Goldsboro
 Southport



RANDOLPH, SANDRA JANE
 RAYNOR, ANNA KATHERINE
 RAYNOR, CONNIE McNEIL
 RAYNOR, HUGH SAUNDERS
 RAYNOR, REBECCA JEAN

Gibsonville
 Greenville
 Beulaville
 Williamston
 Wallace



READ, ROSE PETTUS
 REDFERN, JUDY ELIZABETH
 REESE, RONNIE RICHARD
 REGISTER, ROGER VINCENT
 REID, WILSON DOYLE

Louisburg
 Albemarle
 Williamston
 Turkey
 Roanoke Rapids



RESPRESS, JOHN HENRY
 REYNOLDS, RICHARD MAXWELL
 RHEM, JULIAN DANIEL
 RICE, JARRIET H.
 RICKS, CARLTON WILLIAM

Washington
 Lewisville
 Washington
 Carthage
 Conway



RIDDICK, ANNIE MARIE
 RIDDLE, VIVIAN LUCILLE
 ROBERTS, CHARLES BROWN
 ROBERTS, SIGNA FAYE
 ROBERSON, GEORGE ALLEN

Hobbsville
 Asheville
 Greenville
 Newport
 Robersonville



ROBERSON, JOHN EDWIN
 ROBERSON, LARRY RAY
 ROBERSON, M. CAROLINE
 ROBERSON, MARY LEE
 ROBERTSON, BEN DOUGLAS

Robersonville
 New Bern
 Robersonville
 Jamesville
 Littleton



ROBINSON, DEWARD REGINALD
 ROBINSON, DOUGLAS CARTER
 ROBINSON, SARAH LOUISE
 ROGERS, JO ANN
 ROGERS, RETHA ELIZABETH

Mt. Holly
 Roxboro
 Kings Mtn.
 Williamston
 Greenville



ROGERS, SARA LOUISE
 ROUSE, GEORGE DANIEL
 ROUSE, CAROLYN DIANE
 ROSS, RONNIE SPENCER
 ROUSE, MARTHA MAE

Greenville
 Newport News, Va.
 Jacksonville
 Swansboro
 Hookerton



ROWE, JIMMY WADE
 ROYSTER, ELIZABETH CAROL
 RUSS, HARVEY DANIEL
 RUSS, PHOEBE DEANE
 RUSSELL, WILLIAM WISHART

Maysville
 Stem
 Shallotte
 Longwood
 Hubert



SANDERS, JAMES WALKER Rose Hill
 SANDERSON, J. W. Dillon, S. C.
 SANDERS, PRISCILLA AGNES Laurel Hill
 SARASKE, ROSALIND DEANNE Spring Lake
 SAULTER, BARBARA ANN New Bern



SAUNDERS, DORIS JEANNETTE Burgaw
 SAWYER, JERRY WRIGHT Belcross
 SEAGROVES, EDWARD O. Apex
 SESSOMS, MARY LINDA Windsor
 SEYMOUR, CHARLES BERNARD Camden



SEYMOUR, JIMMY BOYD Camden
 SCOTT, JANICE ANN Kenly
 SCOTT, JIMMY ALLEN Asheboro
 SCHWAB, BARBARA JEANNE Long Island, N. Y.
 SHACKELFORD, LARRY WAYNE Aurora



SHARBER, JUNE LOUISE Elizabeth City
 SHEARIN, MIRIAM KAYE Rocky Mount
 SHEPHERD, GLENDA REBECCA Elon College
 SHEPHERD, WOODROW WINDER Greenville
 SHERRILL, MARTHA LOU Hudson



SHERROD, JERRY SELLARS Greensboro
 SHOUGH, AARON BISHOP Spray
 SHUMAN, JAMES FRANKLIN Charlotte
 SINGLETON, BENJAMIN F. Wilson
 SINK, ANNA JEAN Thomasville



SIMMONS, LYNDA ANN Hempstead
 SKINNER, FREDDIE E. Ayden
 SKIPPER, ANNIE MARGARET Whiteville
 SMITH, AMBLICK THOMAS Hubert
 SMITH, BELINDA CAROL Greenville



SMITH, CHARLES EDWARD, JR. Fayetteville
 SMITH, CHARLES MARSHALL Henderson
 SMITH, CLENTON JAMES Newport News
 SMITH, DANNY GOLD Raleigh
 SMITH, DAVIE MERWIN, JR. Whiteville



SMITH, GLENN W. LaGrange
 SMITH, HELEN VIRGINIA Laurinburg
 SMITH, JUDITH FAYE Rocky Mount
 SMITH, MARCUS WESLEY Winston-Salem
 SMITH, RICHARD ALLEN Kelly



SMITH, ROLAND DEWITT Asheboro
 SMITH, SANDRA ELLEN Goldsboro
 SPECKMAN, ELEANOR MARY Jacksonville
 SPENCE, DOROTHY MAE Kinston
 SPENCER, PATRICIA ANN Columbia





SPENCER, R. S., JR. Englehard
 SPRUILL, VALERIA DEMERS New Bern
 SOUTH, GEORGE FRANKLIN Richmond, Va.
 STAFFORD, FRANKLIN LEIGH Albertain
 STALLINGS, JONNIE LUCILLE Louisburg

STANCIL, GEORGE WILEY Greenville
 STANLEY, MARTHA LEE Wilmington
 STARR, ALICE BLANCHARD Creswell
 STARLING, WALTER RUDOLPH, JR. Pine Level
 STATON, JOHN MOORE, JR. Beaufort

STEINBECK, H. FRANKLIN, JR. Greenville
 STEVENS, RICHARD SADLER Whiteville
 STOKES, PEARL RANDALL Cifton
 STONE, EDGAR WEDDINGTON Salisbury
 STONE, WANDA SUE Greensboro

STOTT, JUDY LEE Hampton, Va.
 STOUT, JAMES HAROLD Haw River
 STRAWBRIDGE, JAMES MURRY Williamston
 STREET, LINDA SUE Rocky Mount
 STREET, WILLIAM ELLIOTT New Bern

STROUD, DALE M. New Bern
 STUBBS, BRENDA JOYCE Kannapolis
 STRUBLE, ROBERT L. Sussex, N. J.
 SULLIVAN, BRENDA FAYE Pikeville
 SUMMERLIN, DINO ALEXANDER Asheville

SUMMERS, MERLE THOMAS Raleigh
 SUTTON, BRENDA KAY Fountain
 SUTTON, JOSEPH ALLEN Warsaw
 SUTTON, MARGARET FRANCES Calypso
 SUTTON, MARY ELIZABETH Greenville

SUTTON, WILLIAM LEROY Elizabeth City
 SWAIN, WENDELL LAMBERT Alexandria, Va.
 TABOR, FRANK BENJAMIN Hampton, Va.
 TANNER, BLARNIE THOMAS Rocky Mount
 TANNER, LINDA KATHERINE Rich Square

TATUM, JOHN WILLIAM, JR. Elizabeth City
 TATUM, JUDITH ELAINE White Oak
 TAYLOR, JERRY WEST Kinston
 TAYLOR, MALCOLM ALLEN Raleigh
 TAYLOR, SHELBY JEAN Lillington

TEACHEY, GEORGE RALPH Goldsboro
 TEME, JAMES W. Sanford
 TEMPLE, ANDREA CAROL Greenville
 TETTERTON, MARSHALL O'NEAL Tarboro
 THIGPEN, LAUREL Bethel



THOMAS, JANE Marshallberg
 THOMAS, JO BETH Springfield, Va.
 THOMAS, JUDITH CARLENE Beulaville
 THOMPSON, LIN Southern Pines
 THOMPSON, MYRA ELLEN Princeton

THOMPSON, SANDRA LEE Greenville
 THORNTON, LINDA LEE Ahoskie
 TILLEY, ROBERT C. Goldsboro
 TOLER, PAMELA JEAN Washington
 TOWE, JOSEPHINE DAVIS Hertford

TRENT, FRANK W. Cameron
 TRIPP, PEGGY ANNE Raleigh
 TRUESDALE, JUANITA SUSANNE Alexandria, Va.
 TUCKER, DAVID LESTER Greenville
 TURNER, CONAL NEWBURN Colerain

TUTTEROW, CURTIS CUGENE Asheboro
 TYLER, MARTHA ELIZABETH Lexington
 TYNDALL, FANNIE ROSE La Grange
 VAUGHAN, BRENDA Raleigh
 VAUGHAN, NANCY CAROLYN Wake Forest

VEASEY, LUTHER AUBREY Creedmoor
 VOGEL, WILLIAM CHARLES New Bern
 WAGEMAKER, JULIAN DEAN
 WAINWRIGHT, BETH ELAINE Williamston, N. Y.
 WALL, STEPHEN GARLAND Farmville
 Raleigh

WALLACE, SYLVIA ANN Bath
 WALSTON, VIRGINIA LYNN ScotlandNeck
 WARNER, RALPH EDWARD Leaksville
 WARD, LEROY Nakina
 WATERS, JESSE B. Pinetown

WATERS, WILEY MOYE Winterville
 WATSON, BRETT THOMAS Darlington Heights, Va.
 WATSON, MILLARD RAY Goldsboro
 WATSON, SAM LEROY Goldsboro
 WATSON, WINSTEAD EARL Kesly

WEATHERLY, LARRY KEITH Hamlet
 WEAVER, MAURICE ALLEN Fuquay-Varina
 WEBSTER, KENNETH IRVIN Red Springs
 WEEKS, CLARENCE JOHNSON Whitakers
 WEST, GERALD VANCE Fayetteville

WEST, MATILA TART Roseboro
 WEST, NANCY MARIE Winston-Salem
 WHEATLEY, JAMES ROLEN Beaufort
 WHELESS, BRENDA LOU Zebulon
 WHITE, JIMMIE RALPH Hertford



WHITE, ROBERT EDWARD Edenton
 WHITE, SARA LOU Windsor
 WHITEHURST, SHIRLEY BROWN Stokes
 WHITFIELD, DAVID LEE Kinston
 WHITFIELD, R. GERALDINE Mt. Olive

WHITFIELD, ROBERT LATHAM Greenville
 WHITFIELD, WILLIAM ANTHONY Robersonville
 WHITLEY, RAY Zebulon
 WHITLOW, MARTHA LEIGH Lexington
 WIGGS, ARITTA KAY Selma

WIGGS, ELTON EDWIN Princeton
 WILDER, JOSEPH S.T. Roanoke Rapids
 WILLIAMS, CHARLES OWEN Newton Grove
 WILLIAMS, HILDA ELIZABETH Tarboro
 WILLIAMS, HUGH OWEN Seaford, Del.

WILLIAMS, JANICE BOSTIC Beulaville
 WILLIAMS, JOYCE FAYE Goldsboro
 WILLIAMS, JUDITH ABIGAIL Erwin
 WILLIAMS, MARION KAYE Hillsboro
 WILLIAMS, NORMA FAYE Newton Grove

WILLIAMS, SHERRILL DOUGLAS Greenville
 WILLIAMS, WILLIAM HARVEY Robersonville
 WILLIAMSON, ELLEN CAROLE Clinton
 WILLIS, GLENDA LEE Stacy
 WILLIS, MARGARET CAROL Harkers Island

WILSON, WAYLON LLOYD Sanford
 WINBERRY, JERRY MOORE Jacksonville
 WINSTEAD, JACKIE MARIE Franklinton
 WISE, ROGER WILLIAM, JR. Goldsboro
 WOOD, PEGGY M. Greenville

WOODSON, JEAN PAGE Fayetteville
 WOOLARD, MOYE WAYNE Washington
 WORRELL, WILLIAM E. Rich Square
 WORSLEY, SAMUEL M. Oak City
 WORTHAM, JAMES H. Fuquay Springs

WORTHINGTON, MARY ANN Winterville
 WYATT, BUDDY WAYNE Portsmouth, Va.
 WYNNE, VERNICE JANE Stokes
 YEOMANS, DANIEL W. Harkers Island
 YORKS, CARL B. Durham

YOUNG, BOBBY WADE Rolesville
 YOUNG, WILLIAM FOSTER Greenville
 ZSCHAU, EDWIN ARTHUR EUGENE, JR. Raleigh

FRESHMAN CLASS OFFICERS



BILL EYERMAN
President



SENATORS
Marsha Whitworth, Tommy Mallison



LINDA WHITWORTH
Secretary

BOB CHRISTENSEN
Vice President

POLLY BUNTING
Treasurer



ADAMS, ALLEN McCRARY Mt. Olive
 ADAMS, JUDY CAROLE Benson
 ADCOCK, EDNA ROSE Oxford
 ADCOCK, ELIZABETH ANN Rowland
 ADCOCK, VIRGINIA CLYDE Fayetteville
 ADKINS, MARGARET ANN Rocky Mount

ADLER, LOUIS FOXMAN Tarboro
 AIKEN, PATRICIA LOUISE Durham
 ALBERTSON, LINDA CAROL Beulaville
 ALDRIDGE, CAROL ELAINE Harrisburg
 ALDRIDGE, WANDA JEAN Washington
 ALFORD, JAMES BASS Wilson

ALFORD, WINNIE EVELYN Whitakers
 ALLEN, ARLENE ETHEL Newport News, Va.
 ALLEN, BARBARA LYNN High Point
 ALLEN, EBERN EARL Greenville
 ALLEN, JO ANN Mebane
 ALLEN, ROBERT RANDOLPH Williamston

ALLISON, JAMES RICHARD Reidsville
 ALLSBROOK, PAMELA KAY Scotland Neck
 AMAN, GENE THOMAS Jacksonville
 ANIS, WALTER SCOTT Benson
 ANDERSON, JOHNNY YOUNG Marion
 ANDERSON, SANDRA JEAN Scotland Neck

ANDERSON, WILEY ROADBRICK Fountain
 ANDREA, JUDITH MICHELE Alex, Va.
 ANDREWS, JAMES TRACY Liberty
 ANDY, CAROLYN ANN Tarawa Terrace
 ANGLE, BILLIE AURIA Winter Park, Fla.
 AREY, RONALD STUART Albemarle

ARMSTRONG, LINDA GAIL Portsmouth, Va.
 ARMSTRONG, MARGARET ANN Plymouth
 ARNOULT, JOSEPH HENRY Martinsville, Va.
 ARTIUR, CHARLES LETHCO Kinston
 ASHLEY, NADAN LEE Timberlake
 ASKEW, NORLEEN EMELINE Colerain

ATKINS, LINDA LEE Newport News, Va.
 ATKINSON, MYRA GAIL Kenly
 AUSLEY, BILLY WAYNE Fuquay Springs
 AUSTIN, ALFRED ROWLAND Lumberton
 AUSTIN, DAWN ELIZABETH High Point
 AUTRY, BETTY REAVES Hempstead

AVERETTE, PATRICIA ANN Greenville
 AYCOCK, GEORGE ALAN Goldsboro
 BACON, LEE HARRIS Salem, N. J.
 BAILEY, BETTIE JO Wilson
 BAILEY, HERBERT T. Tarboro
 BAILEY, NANCY RUTH Raleigh

BAILEY, OTIS TALMADGE Graham
 BAILEY, SANFORD WALTER Wake Forest
 BAILEY, SHELLIE DEW Wilson
 BAILEY, SUE LYNN Benson
 BAIRD, ROBERT LANDER Raleigh
 BAKER, DON ALEN Kinston

BAKER, JO ANN Greenville
 BAKER, RITA WILSON Gates
 BALTZEGAR, JAMES WARDLAW Wilson
 BARCO, BARBARA GAYE Grandy
 BARIHAM, CAROLE ANNE Seaboard
 BARBER, CLARENCE WILBERT Mt. Olive

BARCLAY, NORMAN DAVID
 BARDIN, SUSAN MARIE
 BAREFOOT, MILES FRANKLIN
 BARFIELD, JUDY ANN
 BARKLEY, ERMA CHARLOTTE
 BARNES, HULDAH JEAN

Norfolk, Va.
 Durham
 Greensboro
 Charlotte
 Sharpsburg
 Wilson



BARNES, KENNETH TOSTOE
 BARNHART, MARTA JUNE
 BARNHILL, DONNYE VIVIAN
 BARROW, DONALD NEIL
 BARWICK, RODNEY WALTER
 BASNIGHT, WILLIAM B.

Jacksonville
 Burlington
 Battieboro
 Goldsboro
 Seven Springs
 Norfolk 6, Va.



BASS, LYNWOOD ANDERSON, JR.
 BASS, MINNIE FRANCES
 BATCHELOR, BARBARA JO
 BATEMAN, JAMES HAROLD
 BATEMAN, WASHINGTON E., III
 BATSON, JAMES ALBERT

Wilson
 Goldsboro
 Nashville
 Danville, Va.
 Belhaven
 Mt. Olive



BEAMAN, CECIL WOOD
 BECK, CAROLYN VIRGINIA
 BEDDINGFIELD, FRANK MARTIN

Snow Hill
 Zebulon



BEDSWORTH, SARITA PEARL
 BELCHE, JUDITH FAYE
 BELL, CLARA BENNETTE

Wake Forest
 Morehead City
 Castalia
 Rocky Mount



BENDER, RALPH ANDREW
 BENMOUYAL, PIERRE P.
 BENNETT, BRYAN L.
 BENNETT, ELIZABETH ANN
 BENSON, JIMMY CARLTON
 BERKUT, NANCY KAY

Jacksonville
 Casablanca, Morocco
 Bayside, Va.
 Ayden
 Clayton
 Chapel Hill



BERRY, JOHN RAY
 BETHUNE II, MARVIN LESTER
 BIGGS, RITHE JEAN
 BIVINS, AGNES CAROLYN
 BLACK, EDWARD MANFORD
 BLACK, SANDRA KAY

Morganton
 Bunnlevel
 Williamston
 Hillsboro
 Greensboro
 Fayetteville



BLACKLEY, LaVERNE
 BLACKWELDER, CHARLES RICHARD
 BLAKE, JAMES ALLEN
 BLAND, SUE ANN
 BLANN, IRMA LEE
 BLANTON, GARY CARLTON

Durham
 Hillsboro
 Barium Springs
 Kinston
 Goldsboro
 Mountain



BLANTON, JAMES CORDELL
 BLIZZARD, JOYCE ANN
 BLYTHE, MARGARET ELIZABETH
 BOBBITT, JOAN FRANCES
 BOLEBITT, RICHARD BOSWELL
 BONNER, MICAJAH MIXON

Kings Mtn.
 Beulaville
 Seaboard
 Rocky Mount
 Durham
 Greenville



BOONE, HENRY CHESTER
 BOUTCHARD, SUSAN GAIL
 BOWERS, DAN LEWIS
 BOWLING, WILLIAM HAL
 BOWYER, SAMUEL WENDELL
 BOXLEY, ROBERT WILLIAMS

Gates
 Newport News, Va.
 Norfolk
 Sanford
 Salisbury
 Fairfax, Va.



BOYD, BILLIE BINCHAM
 BOYD, PATRICIA ANN
 BOYETTE, LYNETTE
 BRACEY, WILLIAM CHARLES
 BRADLEY, DAVID JOHNSON
 BRADLEY, EARL TILLMAN

Durham
 Winston-Salem
 Clinton
 Mt. Olive
 Benson
 Kinston

BRADLEY, RUSSELL LEE Springfield, Va.
 BRADLEY, SANDRA WRAY Tarboro
 BRAFFORD, VICTORIA Portsmouth, Va.
 BRANCH, ROBERT CLINTON, III Rocky Mount
 BRANDON, ELIZABETH RANEY Wilson
 BRANNON, ELIZABETH KAY Sanford



BRANNON, JOE PALMER Sanford
 BRASWELL, BILLY EDMUND Pine Level
 BRAXTON, JULIA CAROLYN Robersonville
 BREEDLOVE, JOHN RICHLAND Fuquay Springs
 BREWER, DONALD LEE Star
 BREWER, HILDA MARIE Clinton



BREWER, LINDA ELAINE Siler City
 BREWER, PAUL ANDERSON Wilson
 BREWER, RICK DOUGLAS Belleville
 BRIGHT, NORMA FAYE Elizabeth City
 BRINKLEY, WILLIAM EARL Greenville
 BRINSON, DOROTHY LaRUE New Bern



BRINSON, JAMES IRVIN New Bern
 BRISSON, JUDY HESTER Bladenboro
 BRITT, HENRY VANN Clinton
 BRITT, NANCY ELEANOR St. Pauls
 BRITT, NETTIE SUE Bladenboro
 BRITTAIN, LARRY JAMES Rural Hall



BRIXHOFF, LYNDA CAROL Wake Forest
 BROCKWELL, RICHARD WAYNE Wake Forest
 BROOKS, CAROLYN ELIZABETH Emporia, Va.
 BROOKS, LELA JEAN Oxford
 BROOME, DONNA MARIE Raleigh
 BROWN, BARBARA JANE Tarboro
 Louisburg



BROWN, BENJAMIN GOODWIN Tarboro
 BROWN, CLAUDIA CARROLL Marshallberg
 BROWN, DORA ANN Greenville
 BROWN, EDITH ANN Teachey
 BROWN, ELIZABETH FAYE Wilson's Mills
 BROWN, JOYCE EARLEAN Mooresville



BROWN, PATRICIA LOUISE Hobbsville
 BROWN, WAYNE CHRISTOPHER Swansboro
 BROWN, WILLIAM ASHLEY, JR. Tarboro
 BROWNING, DONALD JOSEPH Durham
 BROYLES, MARTHA ANNE Fredricksburg, Va.
 BULLARD, JACKIE FAYE Chadbourn



BULLOCK, GEORGE MONROE Fuquay Springs
 BULLOCK, JACQUELINE OLIVIA Goldsboro
 BULLOCK, MARTIN FRANKLIN Roidsville
 BUNCH, BETY REBECCA Edenton
 BUNCH, MARGARET ROBERTA Elizabeth City
 BUNDY, OLA MAE Elizabeth City



BUNTING, MELA KATHRYN Robersonville
 BUNTING, POLLY LINDA Williamston
 BURGESS, EDNA KAYE Hickory, Va.
 BURKETTE, DAVID AARON Ahsokkie
 BURKS, BARNEY L. Winston-Salem
 BURROUGHS, DIANE FRANCES Arlington, Va.



BRUTON, WILLIAM GEORGE Hampton, Va.
 BUTLER, CINDA LOU Goldsboro
 BUTLER, MORRISON KERRY Zuni, Va.
 BYRD, DENNIS PAUL Morganton
 CAHOON, BENNIE GAYLE Portsmouth, Va.
 CAIN, ELLEN MARIE Roseboro





CAIN, LINDA HARRIET
 CAMLEN, OLINDA
 CAMERON, BETTY JO
 CAMERON, JULIAN McNABB
 CAMPBELL, CAROLYN ANNE
 CAMPBELL, RALPH DONALD

Fayetteville
 Wilson
 Sanford
 Carthage
 Greensboro
 Salisbury



CANIFE, BRENDA JOYCE
 CANIFE, MICHAEL EUGENE
 CANIFE, PEGGIE JEWELL
 CANNADY, DIANA GAY
 CANNADY, SYLVIA DELORES
 CANTRELL, HENRY BECKER

Rockingham
 Charlotte
 Rockingham
 Ahsokie
 Roseboro
 Morganton



CRANRHAN, MARTHA OLIVIA
 Fresh Meadows, N. Y.
 CAROON, NATHAN ALTON
 Ayolett
 CARROLL, KLIZABETH
 Winterville
 CAIROWAY, KENNETH L.
 Norfolk, Va.
 CARTER, GERALDINE ELLEN
 Cherry Point
 CARTER, HELON GRACE
 Pink Hill



CASEY, PEGGY MARIE
 Kinston
 CASH, PEGGY MORRIS
 Youngsville
 CASH, PETER FRANCIS
 Danville, Va.
 CASH, RALPH LEE
 Farmville
 CASSICK, CAROL ALLEN
 Greenville
 CATES, CAROLYN MADELINE
 Burlington



CATES, EDITH ANNE
 Tarboro
 CAUDILL, SUE CAROL
 Star
 CAVEN, GAIL WINSTON
 Greensboro
 CAYTON, DARRELL BROWNING
 Aurora
 CHALK, DENISE RHYNE
 Moyock
 CHAMBERS, KENNETH OBE
 Salisbury



CHANDLER, RONNIE LEE
 Rougemont
 CHENY, CLAUDIA
 Wayne, Mich.
 CHESHIRE, WILLIAM EDWARD
 Williamston
 CHESTNUT, FRED BLANCHARD
 Greenville
 CHESTNUT, SYLVIA IRENE
 Magnolia
 CHIARENZA, ANTHONY AMERICO
 Brooklyn, N. Y.



CHRISMAN, GRAY BLAINE
 McLean, Va.
 CHRISTENSEN, ROBERT CURRIER
 Washington, D. C.
 CLARK, WILLARD JAMES
 Bonlee
 CLARKE, MARILYN GAYLE
 Albemarle
 CLEGG, PHILIP GEORGE
 Durham
 CLIFTON, SALLY JO
 Clinton



CLIFTON, SUSAN ROYALL
 Faison
 CLINARD, RAYMOND NOLAN
 High Point
 CLONINGER, JERRY
 Kings Mountain
 COBB, SANDRA LORRAINE
 Merry Hill
 COCHRANE, ALICE JUANITA
 Weldon
 COFFEE, GERALD THOMAS
 Whiteville



COLEMAN, BARBARA LEIGH
 Scotland Neck
 COLEY, HARVEN TURNER, JR.
 Rocky Mount
 COLEY, JO ANNE
 Rocky Mount
 COLLIER, MARY HAWES
 Greenville
 COMBS, LE ANNE
 Dover
 COMER, JULIA ELIZABETH
 Cameron

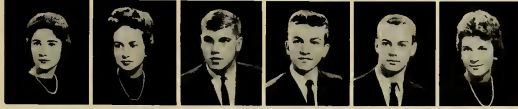

COMPTON, NANCY GAYLE
 Sanford
 CONDER, ANNE RUSSELL
 Swansboro
 CONEPA, JOHN COLUMBUS
 Newport News, Va.
 CONGLETON, KENNETH RAY
 Aulander
 CONNELL, JOHN MARTIN
 Raleigh
 COOKE, FAYE ELLEN
 Stantonsburg

COOPER, CINDY JO Rocky Mount
 COOPER, SANDRA FAYE Salisbury
 COPPEDGE, FAYE COLLIER Virginia Beach, Va.
 COTTEN, NANCY BOYD Scotland Neck
 COTTINGHAM, JOHN Durham
 COULTER, BRENDA LOU Winston-Salem

COX, BEVERLY BARRETT Newport News, Va.
 COX, CAROL ROSE North Wilkesboro
 COX, CHARLOTTE LEE Morehead City
 COX, J. ELLEN Burlington
 COX, RONNIE HURST Winterville
 COX, STANLEY WILSON Sanford

COZART, HATTIE FRANCES Greenville
 CRAWLEY, GLORIA JANE Ayden
 CREECH, JULIA FULLER LEE Kinston
 CREECH, NORMAN DAVID Selma
 CREEDMORE, NANCY ANN Statesville
 CRISP, CHARLES AGUSTUS Williamston

CRISP, JEAN EDWARDS Lewiston
 CROCKER, SYLVIA ANN Henderson
 CROSS, JAMES LAWRENCE Hubert
 CROUSE, ESTHER MOZELL Winston-Salem
 CROUSE, LINDA CAROL Greensboro
 CRUMPLER, DOUGLAS LAMAR Clinton

CRUTCHLOW, ELLA SUE Suffolk, Va.
 CULLIPHER, LOUIS ARNOLD Colerain
 CUMMINS, ROMA LEE Mooreuses
 CURRIN, BONNIE LOU Oxford
 CURRY, JIMMY CLAYTON High Point
 DAIL, LOUIS WILMER Greenville

DALLAS, GARLAND SANFORD Roxboro
 DOLLYHIGH, SANDRA LEE Asheboro
 DANIEL, BETTY BROOKS Asheboro
 DANIEL, HARRIETT THOMAS Oxford
 DANIEL, HENRY SAMUEL Longhurst
 DANIEL, RUTH CARL Henderson

DARDEN, THOMAS SIDNEY Faison
 DAVENPORT, BERTRAM LLOYD Columbia
 DAVENPORT, JACK VERNON Winterville
 DAVENPORT, JANE PAGE Washington
 DAVIS, ANDREW MARTIN Richmond, Va.
 DAVIS, CAROLYN ANN Roper

DAVIS, CHARLES MICHAEL Seven Springs
 DAVIS, DARRLY BRANTLY Cary
 DAVIS, EDGAR QUINTON Hamilton
 DAVIS, JAMES FAYE Rocky Mount
 DAVIS, MARGARET CARLEEN Huntersville
 DAVIS, MARGARET ROSE Fayetteville

DAVIS, OLIVIA ANN Beaufort
 DAVIS, PEGGY LEVERNE Louisburg
 DAVIS, REBECCA ANN Winston-Salem
 DAVIS, SUSANNE TELFAIR Wilson
 DAWSON, DUMAS HALDENE Dunn
 DAWSON, WILLIAM DAVID Dunn

DEBERRY, VICTOR ANN Roanoke Rapids
 DEBERUL, CAROLYN FAYE Kinston
 DESMOND, TERRY MICHAEL Kinston
 DENISE, ALFRED FORREST Broadway
 DENNIS, DAVID BOYETTE South Norfolk, Va.
 DENNIS, ERNEST PHILLIP High Point



DENTON, BOBBY LEE Rocky Mount
 DENTON, FRANK EDWIN Raleigh
 DERCOLE, PATRICIA ANN Clifton Heights, Pa.
 DICKENS, DONALD CLEVELAND Enfield
 DICKENS, DONNA YVONNE Fuquay Springs
 DICKERSON, SARAH ROCHELLE Raleigh



DILDAY, JAMES EARL Ahsokie
 DIXON, ANNIE LAURA Oxford
 DIXON, JACKIE BENNETT Clinton
 DOUGLAS, BETSY CAROLE Salisbury
 DOWD, CAROLYN ANN Bear Creek
 DOWNEY, RICHARD FORREST Goldsboro



DOYLE, JUDITH ANNE Cary
 DRAPER, JOHN ROBERT Suffolk, Va.
 DUDLEY, BONNIE M. Greenville
 DUDLEY, ROBERT LEE Norfolk, Va.
 DUKE, JOSEPH B. Washington
 EARBY, JAMES BANKS, III Madison, Va.



EARNHARDT, RALPH HARVEY Concord
 EARNHARDT, SANDRA LOU Salisbury
 EASON, REBECCA LAURIEE Hickory, Va.
 EASON, TIMOTHY GARY Jacksonville
 EATMON, VELMA RUTH Woodland
 EDGERTON, LOIS LEL Kenly



EDMONDS, MARY JANE Roanoke Rapids
 EDWARDS, BERTHA ANNETTE Enfield
 EDWARDS, HOYT LEE Franklinton
 EDWARDS, JAMES PRESTON Smithfield
 EDWARDS, JAMES ROGER Washington
 EDWARDS, JOHN KEEN Martinsville, Va.



EDWARDS, LINDA KAY Greenville
 EDWARDS, LINDA LOU Newport
 EDWARDS, THOMAS ERWIN Washington
 EPLAND, LINDA KATHLEEN Etland
 EIDUKE, FRANCIS VINCENT Washington, Pa.
 ELKS, EVA JEAN Grimesland



ELLEN, THOMAS JOEL Raleigh
 ELLER, JERRY WAYNE Granite Quarry
 ELLIOTT, PAUL DAVID Wallace
 ENNIS, GAY NELL Benson
 ENNIS, JAMES RAY Smithfield
 EREXSON, JAMES WALLACE, JR. Greenville



ETHERIDGE, PAUL COLLINS Oak City
 EUGLOW, JUDY CARRIETTA Portsmouth, Va.
 EVANS, BETTY GAYLE Laurinburg
 EVANS, CHARLOTTE MERLE Selma
 EVANS, NANCY CAROLE Marshville
 EVERETT, EDITH RODGERS Robersonville



EVERETT, WILLIAM H. JR. Hamilton
 EVERETTE, ANNIE MAE Greenville
 EYERMAN, WILLIAM PENN Fort Bragg
 FACENDA, ANITA MARIE Hatteras
 FAGLEY, RUBY JENNETTE Portsmouth
 FAIRCLOTH, MARTHA ELIZABETH Fayetteville



FARMER, DOTTIE JANE Greenville
 FARNELL, EDWARD WALTON, JR. Jacksonville
 FARRIOR, PATRICIA KAY Southern Pines
 FAUST, ISAAC HENRY Asheboro
 FELTON, CLIFTON HARRY Rocky Mount
 FELTS, CAROL MARGARET Norlina





FENTRESS, CAROLYN SUE Knotts Island
 FEREBEE, BEVERLY ANN New Bern
 FEREBEE, EDWARD BOSWELL New Bern
 FIPPS, LOWERY LANE Clarendon
 FISH, JUDITH BARBOUR Willow Springs
 FISHER, GLEEN JAMES, JR. Concord

FISHER, MAX NORVILLE Engelhard
 FITE, CYNTHIA DIANE Belmont
 FITZGERALD, KENNETH ROBERT Kinston
 FITZGIBSON, SANDRA LOUISE

Southern Pines
 Winstan-Salem

FLOWERS, LINDA BERTA Wilson
 FORBES, LYLE OTIS Shawboro
 FORBES, PATTIE JEANETTE Elizabeth City
 FOBIS, ANNIE LEE Greensboro
 FORD, GLORIA DALE Richmond, Va.
 FOSTER, DUDLEY DAVIS Kinston

FOX, SUE CAROL Goldsboro
 FRANKLIN, BEN HILL High Point
 FRANKLIN, CHARLES ROBERT Kinston
 FRANKS, AVA GRAY Ayden
 FRAZIER, JAMES RANSOM, JR. Oxford
 FREEMAN, ETHEL CAROLYN Bladenboro

FRICK, CHARLES DOUGLAS Salisbury
 FRIEDKIN, JUDITH CECILIA Chester, Penn.
 FROST, JERYL DAVID Norfolk, Va.
 FULFORD, EDWARD EARL Wilson
 FULFORD, JERRY PAYNE Beaufort
 FUSSELL, DAVID GEDDIE Rose Hill

FUTCH ELLEN CARYL Burgaw
 GALLOWAY, FRANKIE JEROME Wilson
 GAMMON, LINDA JANE Weedsdale
 GARDNER, LINDA ANN Goldsboro
 GARDNER, MARY JANICE Oak Ridge
 GARNER, NANCY ELIZABETH Roanoke Rapids

GARRETT, BARBARA INEZ Bath
 GARRIS, CHERRY ARBOR Williamston
 GARTMAN, LAURA U. Portsmouth, Va.
 GASKILL, LINDA CATHERINE Elizabeth City
 GASKINS, NANCY FAYE Enfield
 GAY, BRENDA MARTIN Youngsville

GAY, MARY ELIZABETH Walstonburg
 GERLINGER, MARTHA DAWN Rocky Mount
 GLENN, MARY LEE Hertford
 GLORIER, DOROTHY LYNN Wilson
 GIBSON, ILA JANET Four Oaks
 GIBSON, JUANITA ANNA Norfolk, Va.

GIBSON, MATTIE JEAN Halifax
 GIBSON, PAUL BRYAN High Point
 GILBERT, NANCY LOU Union Level, Va.
 GILLKIN, ANNA BADHAM New Bern
 GILLKIN, THOMAS DUDLEY Newport
 GITELSON, ELAINE LESLIE Durham

GODBOLD, MARION BOYD Bennettsville, S. C.
 GODDARD, JOSEPH GEORGE Williamston
 GODFREY, SYLVIA LOUISE Belcross
 GODWIN, JUDITH ANN Willow Springs
 GODWIN, RONNIE LEWIS Lillington
 GODWIN, WILLIAM LAWRENCE Clayton



GODWIN, WILLIAM MARTIN Raleigh
 GOODWIN, WILLIAM CARROLL, JR. Greenville
 GOODWIN, WILLIAM EARNEST Raleigh
 GRADY, LINDA FAYE Kinston
 GRADY, HARVEY Deep Run
 GRADY, SHELBA JEAN Deep Run

GRAHAM, BARBARA ANNE Raleigh
 GRANT, ANN ELIZABETH Goldsboro
 GRANT, GERALD LEE Goldsboro
 GRAVES, E. CHARLTON McLean, Va.
 GRAVES, LORA ANN Snow Camp
 CARY, HELEN JEANNETTE LaGrange

CARY, LUTHER GENE Fountain
 GREEN, VIRGINIA ANN Greenville
 GREEN, THOMAS E. Raleigh
 GREENWELL, ANNE BATCHELOR Jacksonville

GRIFFIN, HENRIETTA JANE Bennettsville
 GRIFFIN, MINNIE VIRGINIA Williamston

GRIFFIN, WILLIAM OVERTON Jacksonville
 GRIFFITH, GEORGE LEE Kannapolis
 GRIFFITH, MALCOLM PITTMAN Greenville
 GRIGGS, CARL THOMAS Winston-Salem
 GRIMES, THOMAS CARLYLE Tar Heel
 GRISSOM, ROBERT LEE, JR. Oxford

GROCE, DAVID LEONARD Jacksonville
 GROCE, GLORIA JEAN Sanford
 GROET, DOROTHY ANNE Gritton
 GROVE, RONNIE HUNTER Halifax
 GUPTON, EVELYN MAE Louisburg
 GURGANUS, PHILLIP EDMOND Smithfield

GURGANUS, WARREN DOUGLAS Farmsville
 GURLEY, LINDA PEARL Princeton
 GUTHRIE, CHARLES EDWARD Yanceyville
 HACKNEY, YVONNE Carboro
 HADDAD, S. JOHN Washington, D. C.
 HALES, J. ARNOLD Fremont

HALL, BONNIE JEANETTE Fayetteville
 HALL, EDWIN STARKE Washington
 HALL, MILDRED PATTON Spring Lake
 HALL, OSCAR LEE Greenville
 HALL, ROY WARREN Wilmington
 HALLIDAY, EMILIE VERONICA New York City

HAMILL, CASSIE MAE Enfield
 HAMM, PATSY CAROL Greenville
 HAMMOND, LUCY OLIVIA New Bern
 HANISON, HENRY EUGENE Plymouth
 HANSON, LINDA SUE Athens, Ga.
 HARDEE, JUDITH LOWE Greenville

HARDEN, BARBARA ANN Durham
 HARDESTY, LINDA LOU Newport
 HARDIN, PATRICIA Orrum
 HARDISON, JOHN CLARENCE, JR. Leachey
 HARDISON, ROBERT BRYON New Bern
 HARDY, BRENDA KAYE New Bern

HARRELL, ELIZABETH ANN Greenville
 HARRELL, FRANCES DELANCE Saratoga
 HARRELL, LELA FRANCES Williamston
 HARRELL, LINFORD LOU King William
 HARRELL, RACHEL MARIE Tarboro
 HARRIS, BRENDA JOYCE Greenville



HARRIS, BYRD TRIGG Hampton, Va.
 HARRIS, HAYWOOD DENARD Havlock
 HARRIS, JEANETTE LOUISE Williamston
 HARRIS, PHILIP SOUSA, JR. Rocky Mount
 HARRIS, RITA CAROL Marshallberg
 HARRIS, RUTH JOYCE Greensboro

HARRIS, YVONNE OLIVIA Franklinton
 HARRISON, LEAMON WILSON La Grange
 HARRISON, RAYMOND HARRIS Grifton
 HART, BRUCE SUMBELL, JR. Greenville
 HART, CORA CAROLYN Grifton
 HARWARD, RONNIE WAYNE Durham

HASKIN, DAVID A. Newark Valley, N. Y.
 HASSELL, PAM DAVIS Beaufort
 HATCHER, CAROLYN JEANETTE Faison
 HATTHAWAY, GEORGE LEROY Clinton
 HATLEY, FRANKLIN PAULINA Albemarle
 HAWKINS, CLEVELAND MELVIN Roanoke Rapids

HAYNES, LOLA ROUSE Kinston
 HAZELTON, BOBBY LYN Winterville
 HEATH, LINDA KATHERINE Delco
 HEBEL, THOMAS EDWARD Richmond, Mich.
 HELMS, MARTIN RONALD Charlotte
 HENBY, MARTHA ELIZABETH Kinston

HENDERSON, KATE NOVA Mooresville
 HENDERSON, WILLEEN RUTLEDGE Charlotte
 HENDRICKS, JACQUELINE FAYE Nashville
 HENSLEY, PHILIP MILTON Asheboro
 HENSLEY, CAROLYN JO Marion
 HERRING, BARBARA ALLEN Seven Springs

HERRING, BOBBY RAY Goldsboro
 HERRING, CHARLES DELEAN Newton Grove
 HERRING, PATRICIA SUE Lumberton
 HESTER, ROBERT L. Bladenboro
 HEWELL, BERNICE ELOISE Marion
 HICKS, DONNIE REBECCA Raleigh

HICKS, HOWARD MASON High Point
 HICKS, TOMMY JOEL Asheboro
 HIGH, LINDA FAY Rocky Mount
 HILL, BEN F. Kinston
 HILL, GERALDENE KAY Rocky Mount
 HILL, LORA ELLEN Winterville

HILL, SHELBY JEAN Goldsboro
 HINSTON, ROY DONALD Selma
 HOBBS, BILLIE ANNE Newton Grove
 HOCHMAN, JOSEPH STEPHEN Newport News, Va.
 HOCKADAY, GEORGIA TULL Farmville
 HOELL, BETTY JEAN Greenville

HOFMEISTER, VERA FAYE Raleigh
 HOLLAND, BENJAMIN FRANKLIN Suffolk, Va.
 HOLLAND, PETE TOM, JR. Washington
 HOLLEMAN, JOSEPH ALLEN Raleigh
 HOLLEMAN, LARRY FREDERICK Willow Springs
 HOLLIDAY, PATSY JEAN Plymouth

HOLLINGSWORTH, KATHERNIE ANN Teachey
 HOLLINGSWORTH, MARTHA ERNESTINE Rocky Mount
 HOLLINGSWORTH, ROGER AUGUSTUS Greenville
 HOLTON, JAMES WOODVILLE Suffolk, Va.
 HONEYCUTT, JAMES FRANKLIN Salisbury
 HONEYCUTT, PEGGY JEAN Wilson

HONEYCUTT REBECCA JUNE
 HOOD, ROBERT MONROE
 HOOD, EDWARD EARL
 HOOKS, GEORGIA GREY
 HOOPER, BARBARA LEE
 HOOPER, TRACY CARLYLE

Dunn
 Sanford
 Fayetteville
 Whiteville
 Greenville
 Greenville



HOPKINS, ROSA VIRGINIA
 HOPKINS, TOMMIE SHELTON
 HORNE, EUGENE BARRON, JR.
 HORNE, PATRICIA ANN
 HOUSE, DOROTHY SUZANNE
 HOUSE, R. ELAINE

Plymouth
 Middlesex
 Kure Beach
 Wilson
 Newton Grove
 Nokesville, Va.



HOUSE, RICHARD MONADUKE
 HOUSTON, THOMAS KARR
 HOWARD, CECIL MAYNARD
 HOWARD, MARY EVELYN
 HOWARD, PATRICIA ANN
 HOWARD, WAITE WESTLEY

Greenville
 Long Island City, New York
 Oxford
 Pink Hill
 Wilson
 Kinston



HOWELL, BRUCE INMAN
 HOWELL, LOUIS WAYNE
 HOWIE, CHARLES LAWRENCE
 HUDGINS, JUDY LANE
 HUDGINS, MARTHA HALL
 HUDNALL, DONNA FRANCES

Garysburg
 Hertford
 Greenville
 Warrenton
 Fentress, Va.
 Beaufort



HUDNELL, MARY LOU
 HUDSON, BOBBY LOUIS
 HUDSON, GERALDINE
 HUDSPETH, LAWRENCE EDWARD

Kinston
 Greenville
 Grimesland
 Winston-Salem
 Dover
 Stedman



HUGGINS, PATRICIA ANN
 HUGHES, LINDA LUCILLE

Suffolk, Va.
 Beulaville
 Dover



HUGHES, NEAL WARREN, JR.
 HUMPHREY, JEAN RAYE
 HUMPHREY, MARGARET ANN
 HUNEYCUTT, RICHARD HENDRICK

Portsmouth, Va.
 Winterville
 Sanford



HUNSUCKER, SUE ELLEN
 HUNT, WILLIE ALLEN

Summerfield
 Hertford
 Rocky Mount
 Swansboro
 Richmond, Va.
 Kinston

HUNTER, SHIRLEY RUTH
 HUNTER, WAYLAND GENE
 HUTTE, SUE CAROLE
 INGRAM, NORMA JEAN
 IPOCK, LAURA JANE
 JACKSON, BETTY ANN

Roxboro
 Fayetteville
 Roseboro
 Greenville
 St. Pauls
 Willow Springs



JACKSON, DAVID WAYNE
 JACKSON, ELEANOR JANET
 JACKSON, JOHNNY LENAIR
 JACKSON, JOYCE LEE
 JACKSON, JUDITH ANN
 JACKSON, LEE DUNCAN

Greenville
 Hickory
 Wallace
 Wallace
 Raleigh
 Kinston



JACKSON, MARJORIE J.
 JACKSON, RICHARD DONALD
 JAMES, JOYCE ANN
 JAMES, POLLY LEE
 JAMES, SAMUEL ADAMS, JR.
 JARMAN, CHARLOTTE ELIZABETH

Kernersville
 Raleigh
 Wilson
 Wilson
 Godwin
 La Grange



JARRELL, CLYDE RICKEY
 JEFFREYS, BRENDA LOUISE
 JENKINS, BARBARA ALICE
 JENKINS, BARBARA ANN
 JERNIGAN, CHARLES BUCK
 JERNIGAN, C. FAYDENE

JOHNSON, ALICE MARIE
 JOHNSON, ANNIE BLANCHE
 JOHNSON, BARBARA ANN
 JOHNSON, BRENDA CAROLYN
 JOHNSON, ELIZABETH ANNE
 JOHNSON, JANE WODISON

Taylorsville
 Bladenboro
 Thomasville
 Four Oaks
 Windsor
 High Point

JOHNSON, JANET GAYE
 JOHNSON, JOE DELEON
 JOHNSON, KATHERINE ELAINE
 JOHNSON, MARY JEAN
 JOHNSON, MILLARD GARDNER
 JOHNSON, NANCY SMILLIE

Benson
 Rose Hill
 Washington
 Pittsboro
 Benson
 Raleigh

JOHNSON, PATRICIA LEE
 JOHNSON, PEGGY ANN
 JOHNSON, RUTH ALLICE
 JONES, ALMA ELIZABETH
 JONES, ANN LANDRA
 JONES, FOSTER EDWARD

Lillington
 New Bern
 Virginia Beach, Va.
 Seven Springs
 Reidsville
 Cordava

JONES, JACQUELYN MAY
 JONES, JEANETTE ANN
 JONES, JIMMY MARTIN
 JONES, JO ANNE
 JONES, JOHN GARNER
 JONES, JOHN ROBERT

Suffolk, Va.
 Suffolk, Va.
 Dunn
 Clinton
 Raleigh
 Rocky Mount

JONES, MARTHA LLEWELLYN
 JONES, ROBERT ALTON
 JONES, ROY SMITH
 JONES, STEPHEN THOMAS
 JONES, WILLIAM GARRETT
 JORDAN, EVA DORIS

Morganton
 Swansboro
 Walhburg
 Belhaven
 Fayetteville
 Rocky Mount

JORDAN, NANCY LOU
 JOYNER, JOSEPH DONLEY
 JOYNER, J. FAISON
 JOYNER, JIMMY HATHAWAY
 JOYNER, KENNETH LEE
 JOYNER, LINA JANE

Kannapolis
 Rocky Mount
 Mount Olive
 Greenville
 Elm City
 Wilson

JOYNER, WILLIAM HARDING
 KALEL, JUDITH ADIA
 KASEY, WINK PRESTON
 KAST, KAREN ELIZABETH
 KAERNEY, ERVIN DOUGLAS
 KATSIAS, ANTHONY TONY

Charlotte
 Clinton
 Greensboro
 Jacksonville
 Farmville
 Virginia Beach, Va.

KELLER, JUDITH ANN
 KELLY, NEWTON JAY
 KENDALL, MARTHA ANN
 KENNEDY, CYNTHIA ALLEN
 KENNEDY, EDWARD THOMAS

KENNEDY, GERALDINE

Sanford
 Wilmington
 Fayetteville
 Raleigh
 North Wildwood, N. J.
 Beulaville

KENNEDY, PATRICIA HAMMOND
 KENNEDY, SANDRA KAY
 KENNEDY, MARY ANN
 KERN, OLLIE RALPH
 KEECHIE, DELORIS M.
 KILDAY, JOHN WILLIAM

Elkin
 Greenville
 Roxboro
 Star
 Kannapolis
 Alexandria, Va.

KILPATRICK, ALEXANDER JEFFERSON

KILPATRICK, HAROLD GREGORY
 KILPATRICK, HARRY GRAHAM
 KING, ELBERT EDMON
 KING, LOU ANN
 KING, VINCENT CRAIG

Kinston
 Kinston
 Teachey
 Rural Hall
 Magnolia
 Teacheys





KINSEY, CHARLES RALPH, JR. Charlotte
 KIVETT, ADA JANE Burlington
 KIVETTE, PATRICIA HUNT Sanford
 KLINGMAN, CHARLES ROSS Raleigh
 KNIGHT, HENRY CLAY Martinsville, Va.
 KNOWLES, RUSSELL R. Washington

KOPP, JOHN RICHARD Bolivia
 KUNKA, ROBERT JOHN Jacksonville
 LAMBERT, DENNIS KEITH Fayetteville
 LAMBERT, NANCY GAIL High Point
 LANCASTER, CAROLYN ROSE Castalia
 LANCASTER, LARRY LEON Fayetteville

LANE, BETSY JEAN Fremont
 LANE, TROY LEE Washington
 LANGFORD, PHIL ELLIS Raleigh
 LANGLEY, JOSEPH ALFRED, JR. Midway Park

LANIER, HELEN ELIZABETH Oxford
 LANIER, THOMAS FREDERICK Oxford

LANNING, ELISABETH KAY Mebane
 LASATER, MARY ANN Durham
 LASSITER, ALLEN GILBERT, JR. Scotland Neck

LASSITER, JAMES FRANKLIN Harrellsville
 LASSITER, LONNIE WAYNE Gaston
 LATON, HILDA FAYE Jackson Springs

LATHAM, LEWIS EARL Franklinville
 LAWRENCE, HORACE Otway
 LAWSON, SLADE BURTON Fayetteville
 LEARY FRANCES PAULINE Belcross
 LE CLERC, ARTHUR BURGE Southport
 LEDBETTER, NANCY ANN Asheville

LEE, DAVID EDWARD Smithfield
 LEE, FREDDIE WOOD Benson
 LEE, MAMIE LOURINA Ivanhoe
 LEE, MARIAN GAYLE Acme
 LEE, ROBERT EDWARD Bailey
 LEE, RONALD B. Benson

LEE, SYLVIA ELIZABETH Murfreesboro
 LEE, WILLIAM GRIER Goldsboro
 LEGAT, STEPHEN ANTHONY Hopewell Va.
 LEGGETT, JOSEPH BENJAMIN Stokes
 LEGGETTE, NANCY ANN Fairmont
 LETCHER, CLAYTON ORVEN Edenton

LEWIS, JEAN CAROL Wilson
 LEWIS, LARRY NORMAN Asheboro
 LEWIS, LYNDA CAROLE Knightdale
 LEWIS, MOLLIE JEAN Snead's Ferry
 LEWIS SHELBY JEAN Dunn
 LEWIS, SUSAN MARIE Atlantic

LEWIS, WILEY HOWARD Beaufort
 LILES, RUBY VICTORIA Littleton
 LILLEY, ANTHONY EVAN Williamston
 LILLEY, JEANNETTE Williamston
 LIPPORD, NANCY PURCELL Raleigh
 LITTLE, RUTH Greenville

LIVESAY, PHILLIP BROOK Tarboro
 LIVINGSTON, SARA BETH White Oak
 LLOYD, WAYNE ELLIS South Boston, Va.
 LOCKWOOD, NANCY LOV Hampton, Va.
 LOFTIN, JUDY Denton
 LOHR, JACKIE SUE Lexington

LONG, DELANO EUGENE Rockingham
 LONG, FAYE Burlington
 LONG, LINDA CAROLE Roxboro
 LONG, MARGARET ALLIE Hurdle Mills
 LONG, MARYLYN DOUGLASS Clinton
 LORBACHER, FREDERICK GUSTAV Raleigh



LOVE, JUDITH ELAINE Stanfield
 LOVING, THOMAS FRANKLIN Cameron
 LOWE, SUE SCOTT Mount Olive
 LUCAS, WILLIAM SHERMAN Lucama
 LYERLY, MELIE SUE Burlington
 LYNCH, FRANCES ANNE LaGrange



LYNN, PATRICIA ANN Monroe
 MACKILL, MARGARET ROBERTSON Roanoke Rapids
 MADDOX, DEWIN THOMAS Laurinburg
 MAHAFFEY, JOHN WILLIAM Elizabeth City
 MANN, JOE ALLEN Newport
 MANNING, LEE ODELL Grifton



MANNING, LINDA KATHERINE Bailey
 MAROON, ALBERT JOHN Yonkers, N. Y.
 MARR, JOHN W. Fayetteville
 MARSHBURN, ANNE SCOTT Washington
 MARTIN, KENNETH MORRIS Elkin
 MARTIN, MARY OLIVIA Shalotte



MARTIN, SHIRLEY ANN Raleigh
 MASON, LONA Plymouth
 MASON, POLLY ELIZABETH Bath
 MASSENGILL, LINDA LEE Four Oaks
 MASSEY, PEGGY CHRISTINE Smithfield
 MATLOCK, GROVER LEE Winston-Salem



MATTHEWS, BARBARA ANN Fuquay Springs
 MATTHEWS, DENNA KAY Robersonville
 MATTHEWS, VIVIAN MARIE Wade
 MAXWELL, MALCOLM H. Greenville
 MAXWELL, OSCAR BROWNING Stedman
 MAYNARD, LLEW JEAN Jacksonville



MAYO, GEORGE SOLOMAN Greenville
 MAYTON, JOSEPH FRANCIS Roanoke Rapids
 MEARES, MACIE CAROL Cerro Gordo
 MEEKS, HOWARD Greenville
 MEEKS, KERDIE E. Fayetteville
 MEIGGS, MARVIN GRIGGS Northwest, Va.



MEIGGS, WINFRED MILLARD Camden
 MELCHER, PAT ANNE Red Springs
 MELTON, MARTHA KATHLEEN Hubert
 MELVIN, BILLIE FALLOM Maysville
 MENZARO, CAMILLA ANNE Point Harbor
 MERVIN, RON STUART Richmond, Va.



MEWBORN, MARILENE Farmville
 MEWBORN, MARTHA LOU Snow Hill
 MEWBORN, VIRGIL KYMAN Burlington
 MEYER, SALLY MARIE Hickory, Va.
 MICOL, JANET MARIE Valdese
 MIDGETT, JO ANNE Hatteras



MILBY, JAMES ALTON Norfolk, Va.
 MILLER, CAROLYN VIRGINIA Jacksonville
 MILLS, DOROTHY ANNETTE Wallace
 MILLS, LINDA GAY Greenville
 MILLSON, CHARLES DAVID Hamlet
 MINSON, MARGARET ELLEN Groton, Conn.



MINTON, LINDA SUE Emporia, Va.
 MISENHEIMER, JACOB ROSS, JR. Siler City
 MIZELLE, CECIL SMITH Windsor
 MIZELLE, WALTER FRANKLIN New Bern
 MOBLEY, CAROLYN JANE Robersonville
 MOBLEY, CHARLES WAYNE Plymouth

MOBLEY, JUDITH ALLEN Winterville
 MODLIN, JUDITH CATRYN Jamesville
 MOORE, DORIS JACQUELYN Greensboro
 MOORE, DOROTHY BLAKE Acme
 MOORE, JAMES ROLAND Wilson
 MOORE, STEPHEN DAVID, JR. Fountain

MOORE, WILLIAM C. Clinton
 MORRIS, NANCY LEE Norfolk, Va.
 MORRIS, SELBA ANN Portsmouth, Va.
 MORSE, SHIRLEY JOAN Hamlet
 MORTON, LINDA RAYE Greenville
 MOSELEY, FRANCES SUGG Greenville

MOYE, LINDA LOU Roanoke Rapids
 MOZINGO, MALESE Bethel
 MULLINS, PATRICIA FAY Enfield
 MURFEE, HARRISON RAY Tarboro
 MURPHREY, ROBERT THOMAS Washington
 MURRAY, CARLOS WILLIAM, JR. Greenville

MUSSELWHITE, DOUGLAS MACK St. Pauls
 MUSSER, JULIETTE CROMWELL

MUSTIAN, MONROE DUNLAP Manning, S. C.
 MYERS, MARCIA DIANE Warrenton
 McALISTER, THOMAS EUGENE Alexandria, Va.
 McARTHUR, DONALD LEE Raleigh
 Greenville

McBRYDE, RICHARD VINCENT, JR. Fayetteville
 McCLAIN, CLEN ANN Rocky Mount
 McCOY, LANA KAY Midland
 McCOTTER, RALPH HOOKER, JR. Arapahoe
 McDONALD JANET ELIZABETH Lillington
 McDONALD, NEIL BRADFORD Fayetteville

McDONALD, ROBERT WAYNE Seaford, Del.
 McDUGALD, BILLIE KAREN Sanford
 McELRATH, PEGGY JEAN Asheville
 McEWEN, ROBERT JAMES Hamlet
 McGEE, JOHN HARRELSON Greenville
 McGEE, THELMA ALICE Spring Lake

McLWEAN, BURNESS ANN New Bern
 McKEAN, SHARON LEE Alexandria, Va.
 McLAMB, JOHN CHARLES Newton Grove
 McLARTY, JULIA ARMINA High Point
 McLAURIN, HENRY FRANKLIN McCobb, S. C.
 McLAURIN, MARGARET LYNN Fayetteville

McLAWHON, CHARLOTTE RUTH Winterville
 McLAWHORN, JONATHAN KERRY Grifton
 McLEAN, ELIZABETH CARLYNE Kinston
 McNEILL, JAMES BAXTER Maxton
 McPHERSON, DALLAS WILLIAM Littleton
 McPHERSON, MARGARET DIANA Elizabeth City

McPHERSON, VANN, JR. Fayetteville
 NANCE, JAMES PHILMORE Asheboro
 NANTZ, FREDDIE ROSS Rockingham
 NARRON, LINDA KAY Bailey
 NELSON, DARRELL EARL Goldsboro
 NELSON, DONALD McPHAIL Jacksonville





NELSON, ELDON LANE Morehead City
 NELSON, MARGARET MATILDA Mebane
 NELSON, ROBERT AUGUSTUS Tarboro
 NESBITT, ROBERT PHILLIP Salisbury
 NEWBURN, FANNIE HUGHES Powells Point
 NEWCOMB, BONNY JO Hookerton



NEWELL, SANDRA SUE Dover
 NEWKIRK, MARY JANE Willard
 NEWMAN, BOBBIE GUPTON Greenville
 NIBBELINK, DINAH RAY High Point
 NICHOLS, MARGIE LOU Greenville
 NICKEY, JOHN FRANKLIN Newport News, Va.



NIPPER, MARY HELEN Sanford
 NOBLE, LINDA FAYE Tarboro
 NOBLES, WILLIAM ISSAC Washington
 OAKLEY, BETTY FRANCES Hillsboro
 OATES, PHYLLIS ELIA Gerton
 OBER, VERNA FAYE Edenton



ODOM, MARTHA LINDA Wadesboro
 ODOM, NANCY CAROLE Fayetteville
 ODOM, WINNIE LEE Williamston
 OGBURN, JO ANNE Willow Springs
 O'KEEFE, PATRICIA MAUREEN Cherry Point
 OLDHAM, JERRY LEE Sanford



OLIVER, ELIZABETH BROWN Turkey
 OLIVER, FRANCES ANN Newport News, Va.
 OLIVER, KENNETH S. Clinton
 OLIVER, SANDRA LUCILLE Fairmont
 O'NEIL, JOHN MICHAEL Newport News, Va.
 OSBORNE, PATRICIA Whiteville



OVERMAN, JACK DALE Liberty
 OVERMAN, RAYMOND DALE Goldsboro
 OVERTON, ANN CAROLYN Rocky Mount
 OVERTON, BRENDA ORLENE Plymouth
 OWENS, CALVIN IRVIN Harbinger
 OWENS, DENISE KATRINE Grifton



OWENS, TERRY WORD Elizabeth City
 PAGE, SHELIA FAYE Elm City
 PAINTER, BRENDA GAIL Tarboro
 PAIT, WILLIE JUNE Bladenboro
 PALMA, VIRGINIA ANNE Raleigh
 PALMER, STEPHEN THOMAS Asheboro



PAKE, REGINA ELLEN Beaufort
 PARKER, BARBARA ALICE Hurdle Mills
 PARKER, BARBARA ANN Tarboro
 PARKER, DONNA ANNE Smithfield
 PARKER, GEORGIA WINIFRED Four Oaks
 PARKER, JOHNNY BRYANT Conway



PARKER, MARGARET ANN Pendleton
 PARKER, MARY LEE Fair Bluff
 PARNELL, JO ANN Kenly
 PARRISH, EMMA LOU Newport
 PARRISH, MARY JOYCE Raleigh
 PARSON, JOSEPHINE ANN Morehead City



PATTERSON, ALVIE OLDHAM Broadway
 PAYNE, JULIA ANN Basset, Va.
 PAYNE, MARY BAGLEY Marietta, Ga.
 PEACE, IMOGENE Kinston
 PEARCE, EDWIN PLUMMER Greensboro
 PEARSALL, JUDY ELAINE Warsaw



PEARSON, CAROLYN WAYNE Roanoke Rapids
 PEEDIN, WILLIAM LOUIS Pine Level
 PELL, HILDA MARY Elizabeth City
 PENNINGTON, MARY ANNE Naha, Okinawa
 PERKINS, CAROLYN Edenton
 PERKINS, MARY JACQUELINE Longhurst

PERRY, EVA LOU Elizabeth City
 PERRY, MARY ANN Elizabeth City
 PERRY, ORAN KENNETH Ahoskie
 PETTY, SUSAN WOODING Greensboro
 PHELPS, LINDA FAYE Roper
 PHILLIPS, ELIZABETH Gilbert

PHILLIPS, GLENDA RUTH Asheboro
 PHILLIPS, LARRY LEE Fayetteville
 PICKFORD, EDWARD V. Washington, D. C.
 PIERCE, ANN DANDRIDGE Hollisboro
 PIGOTT, LOIS JEANNE Macungie, Pa.
 PINKSTON, ARTHUR WELFORD Salisbury

PITTMAN, BETTY JEAN Fairmont
 PITTMAN, BILLIE EDWIN Washington
 PLEASANTS, ENNIS GENE Louisville
 POOLEY, BILLIE LEE Kinston
 POOLE, ELEANOR RUTH Wake Forest
 POOLE, JUDY A. Knightdale

POPE, CHARLOTTE FAYE Kenly
 PORTER, AUDREY RUTH Volney, Va.
 PORTER, INA CLAIRE Whiteville
 PORTER, LEAH MADELINE Wilmington
 POWELL, ANNE LOUISE Aulander
 POWELL, DANIEL AUGUSTUS Winston-Salem

POWELL, FREDDIE MAYO Robersonville
 POWELL, LOUIS WILLIAM Gaston
 PRESLAR, GLENDA LEE Kannapolis
 PRICE, GEORGE KENNETH Summerfield
 PRICE, HELEN MURPHY Charlotte
 PRICE, SANDRA KAY Winter Haven, Fla.

PRICE, SHIRLEY FAYE Selma
 PROCTOR, BARBARA ANNE Pinetops
 PUGH, MARGIE LOUISE New Bern
 PULLEY, EMMA MARIE Littleton
 PURSER, HAUGHTON CHONN New Bern
 QUINN, JAMES LEE Jacksonville

QUINN, PEGGY SANDERLIN Kenansville
 RABON, JAMES LEO Monroe
 REIMANN, URSULA Seven Springs
 RAINS, FLOYD EARL, JR. Kinston
 RAMSEY, JAMES L. Jacksonville
 RAWLS, MARTHA LAVINIA Williamston

RAY, DANIEL COLE Raleigh
 RAYNOR, ANN MELTON Clinton
 RAYNOR, FRANCES FAYE Roseboro
 REASON, SHIRLEY ANN Wilson
 REDD, LEWIS STEVEN Greenville
 REEL, JUDY CAROLE Fair Bluff

REGES, BRENDA GAIL Rocky Mount
 RELDER, JOHN BURKHARDT Winston-Salem
 REIMANN, URSULA New Bern
 RESPESS, SARAH ARETHA Bath
 REVELS, BILLY S. Williamston
 REVELS, MARIE ELAINE Williamston

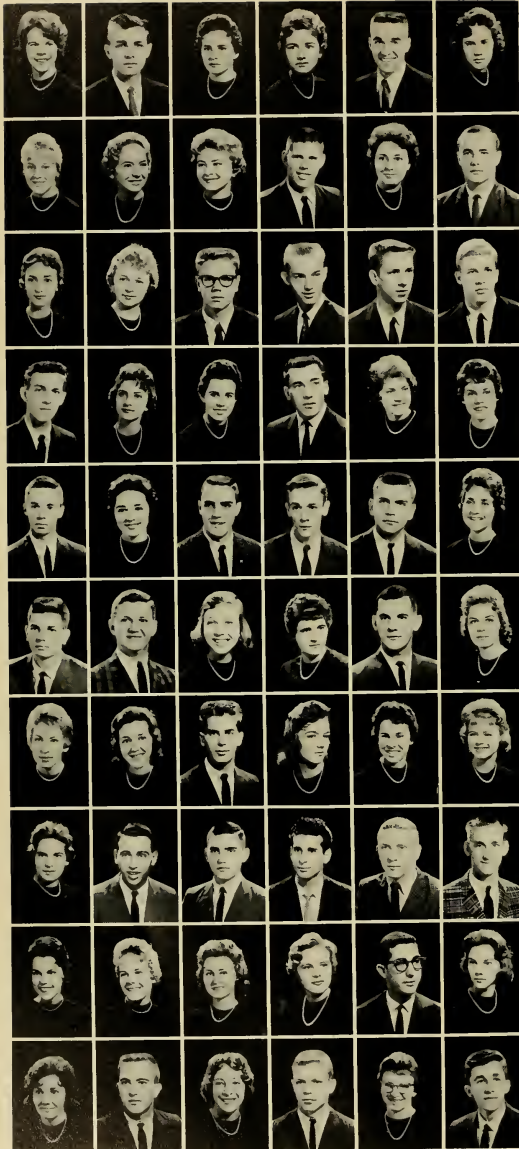

RHODES, ARLENE ANNE Graham
 RHODES, STEVE ROGER Beulaville
 RICH, MELBA ANN Swansboro
 RICH, PHYLLIS MAXINE Rocky Point
 RICH, RADFORD HENRY Delco
 RICHWINE, JUDITH ANN Washington, D. C.

RIDDLE, BETTY JANE Fayetteville
 RIDDLE, MARY CAROL Greenville
 RIDENHOUR, NANCY REBECCA Harrisburg
 RIVENBARK, BURNLEY RAY Farmville
 RIVENBARK, GINNIE ROSE Goldsboro
 ROADY, WILLIAM FRANKLIN Newport News, Va.

ROBERSON, BRENDA KAY Halifax
 ROBERSON, FANNIE LOIS Williamston
 ROBERTS, BERNIE BRUCE Willow Springs
 ROBERTS, COLON BRUCE Elon College
 ROBERTS, DAVID LAWRENCE Kings Mountain
 ROBERTS, JAMES McDONALD Granite Quarry

ROBERTS, JAMES STUART Fayetteville
 ROBERTS, MARION GRAY Bladenboro
 ROBERTS, NANCY ANN Hillsboro
 ROBERTS, RAYMOND CHILDS Warminster, Pa.
 ROBERTSON, LAURA LEE Reidsville
 ROBINSON, BETTY JO Wilmington

ROBINSON, LYNWOOD ELLIOTT Clinton
 ROBINSON, MARY WHITE Bessemer City
 ROCK, STUART ALBERT Richmond, Va.
 ROCKETT, WILLIAM BENNETT Morganton
 ROEBUCK, LEWIS KENNETH Farmville
 ROGERS, BETSY JEAN Chapel Hill

ROGERS, JAMES ARCHIE Grifton
 ROGERS, WILLIAM REID Wilmington, Del.
 ROGERSON, DIXIE RAY Robersonville
 ROGERSON, ELIZABETH ANNE Ahoskie
 ROGERSON, WILEY BURROUGHS Robersonville
 ROSE, BARBARA ALLEN Raleigh

ROSEMAN H. HELEN Jacksonville
 ROSS, ELIZABETH Edenton
 ROSS, MONTE BARRETT Garner
 ROSSER, ANN Siler City
 ROUSE, BETTY GRAY Magnolia
 ROUSH, JANE CAROLE Rural Hall

ROWE, MARTHA ELIZABETH Burgaw
 ROWLAND, EDWIN GILL Kittrell
 ROYSTER, RALPH DOUGLAS Henderson
 RUBIN, HOWARD MARTIN Charlotte
 RUDISILL, LARRY RAY Hickory
 RUSH, JERRY GREENE Rockingham

RUSH, JOAN GRAHAM Kinston
 RUSS, SUSAN GAYLE Rocky Mount
 RUSS, YVONNE Shallotte
 RUTH, KATHERINE HAYES Windsor
 SAIBED, FRANKIE DURHAM Greenville
 SALLE, KATHERINE BEDLOE Washington

SAMPSON, PATRICIA DAYLE Wallace
 SANDERLIN, GARY LEE Norfolk, Va.
 SANDERSON, KAY MANNING Chiqaspin
 SANDERSON, THOMAS RYAN Plymouth
 SANDLING, BETTIE ROSEMARY Franklinton
 SANFORD, ANDREW HAROLD Kenosha, Wisc.

SANFORD, ROBERT GLENN Rockingham
 SATTERTHWAITE, ANN LATHAN Kinston
 SAUNDERS, BRENDA KAY Fayetteville
 SAUNDERS, STEPHEN DARALL Roxboro
 SAWYER, BRUCE MCKINLEY Elizabeth City
 SAWYER, WILLIAM J. Portsmouth, Va.



SCARBORO, MARY DELAINE Durham
 SCARBOROUGH, HOWARD CLEMENT Red Springs
 SCHAEFER, JANET HALL Fayetteville
 SCHAEFER, VALERIE JEAN Alexandria, Va.
 SCHEPERS, ELIZABETH Southern Pines
 SCHWENTORUS, RONALD EDWARD Jacksonville



SEBURN, MARILYN MOORE Wilson
 SECKLER, CYNTHIA GLENN Portsmouth, Va.
 SELLERS, MARGARET ANN Rocky Mount
 SESSOMS, BOBBY ALLEN Lumberton
 SETTAN, BEVERLY ANN Greensboro
 SHANDS, WILLIAM ROLAND Henderson



SHARPE, DINAH JANE Snow Hill
 SHAW, BARBARA ANNE Jacksonville
 SHAW, JOHN KINLAW Lumberton
 SHEARIN, BETTY FAYE Wake Forest
 SHEARIN, BONNIE LYNN Louisburg
 SHEARIN, CAROLYN DEAN Roanoke Rapids



SHEARIN, DAVID LINWOOD Warrenton
 SHELL, CYNTHIA JANE Roanoke Rapids
 SHELTON, BOBBY FULCHER Leaksville
 SHELTON, CHARLES HENDRIX Wadesboro
 SHELTON, DORIS LOUISE Madison
 SHELTON, JERRY RAGLAND Havelock



SHESSO, CATHERINE GORDON Jacksonville
 SHILADEH, FAWZI ABDEL MAGEED Bireh, Jordan
 SHOLAR, EMORY O'BRIEN Chingapiu
 SILENCE, WANDA ANN Jacksonville
 SIMMONS, FLORIDA ROUELLE Newport
 SIMMONS, LURA ELLEN Troy



SIMMONS, LAURETTA Newport
 SIMMONS, BARRY NELSON Elon College
 SIMMONS, LINDA JEAN Jacksonville
 SIMPKINS, PHILIP WARREN Robersonville
 SIMPSON, JAMIE SHARLOTT Robersonville
 SIMPSON, MORRELL BRYAN, JR. Kernersville
 SIMPSON, RUTH ELAINE Greenville



SINGLETON, MABLE RUTH Washington
 SKILES, BENJAMINE FRANKLIN Plymouth
 SLADES, CLENTON WOODROW Edenton
 SLAUGHTER, JERRY STEPHEN Leaksville
 SLAUGHTER, LINDA CAROLE Oxford
 SLAUGHTER, LYNN Aulander



SMITH, ANN GRACE Robersonville
 SMITH, BARRY NELSON Albemarle
 SMITH, BETTY CAROL Greenville
 SMITH, CAROLYN MARIE Tarawa Terrace
 SMITH, DEE Swansboro
 SMITH, EDWARD TYSON Fountain



SMITH, ELMER FRANKLIN Newport News, Va.
 SMITH, EVERETT MARIE Beulaville
 SMITH, FREDERICK RONALD Clinton
 SMITH, IRA THOMAS Newport
 SMITH, JUNE KAY Goldsboro
 SMITH, LINDA LOU Wilson





SMITH, MABEL LEA Grimesland
 SNIPES, NANCY SCOTT Magnolia
 SMITH, RUFUS RANDOLPH Maxton
 SMITH, WILLIAM LEWY Monroe
 SMITHWICK, BECKY ANNE Windsor
 SMITHWICK, FONDA RAE Merry Hill
 SNEED, BRYCE O'NEIL Clarksville, Va.

SNELL, IRIS ELLEN Columbia
 SNOW, CARL SAMUEL Kure Beach
 SNYDER, SANDRA LEE Winston-Salem
 SORRELL, CAROLYN LUCILLE Raleigh
 SORRELL, JIM GREENE Kannapolis
 SAUTHER, TINA RUTH Camden
 SPARROW, MIKE JERRY Greenville

SPARROW, WENDALL KEATS Kinston
 SPEARS, RAY MCFARLAND Greenville
 SPEIGHT, JOSEPH DONALD Greenville
 STAINBACK, SANDRA EUGENIA Henderson
 STALLINGS, BERTA ARLENE Hertford
 STALLINGS, MARY VIRGINIA Belvidere
 STANCIL, JACK McARTHUR Stantonsburg

STANCIL, JOHN WEST Stantonsburg
 STANCIL, ROBERT FRANKLIN Angier
 STANCILL, HERMA MADGE Greenville
 STANLEY, BETTIE LOU Four Oaks
 STANTON, JAMES C. Asheboro
 STARLING, GOLDIS STARON Greenville
 STARLING, LEO HARDEE Greenville

STEPHENS, DONALD WAYNE Fairmont
 STEPHENSON, BILLY GENE Leaksville
 STERLING, LINDA LEE Baltimore, Md.
 STEVENS, RAY Cambridge, Md.
 STEVENSON, CARLA REESE Rocky Mount
 STEWART, ROBERT EARLE New Bern
 STEWART, ROBEY CANCEL Jacksonville

STILL, FRANCES LEONA Goldsboro
 STINGLEY, JAMES MONROE Jacksonville
 STOKES, PERRY CLAY Cycle
 STOCKS, SYLVIA SUE Whiteville
 STOCKS, WILLIAM LLOYD Greenville
 STONE, JOHN WALTER Goldsboro
 STONE, RALPH E. Alexandria, Va.

STORY, CONSTANCE LOVELLE Newsoms, Va.
 STRAIN, LINDA SULLIVAN Lumberton
 STRICKLAND, AUDREY KAY Sims
 STRICKLAND, CECELIA JOE Pine Level
 STRICKLAND, DONALD GRAHAM Princeton
 STRICKLAND, LLOYD DOUGLAS Princeton
 STRICKLAND, NANCY ANN Zebulon

STRICKLAND, SANDRA JACKSON Durham
 STRUM, JEAN GOULD Clarksville, Va.
 STUCKEY, WILLIAM JASPER Raleigh
 STURDIVANT, CYNTHIA LEIGH Chester, Va.
 STYRON, CHARLES EVANS Morehead City
 STYRON, RHONDA EYVONNE Hatteras
 SUGG, INA MERLE Snow Hill

SUGG, MATTIE FRANCES Snow Hill
 SULLIVAN, RALPH FRANKLIN Greenville
 SUMNER, DONNA JAN Beulaville
 SUMRELL, REBECCA KATHLEEN
 Lawrenceville, Va.

TUTTLE, ROBERT MYRON Raleigh
 TWIDDY, JOSEPH WILSON Elizabeth City
 TYNDALL, PATRICIA ANNE Kinston
 TYLER, RONALD MITCHELL Cerro Gurdo
 TYNER, HAROLD NICHOLS Sanford
 TYSON, JAMES EDWARD Siler City
 TYSON, JOANN Greenville
 TYSON, JOYCE ANNE Pantego
 UNDERWOOD, JUDITH EVELYN Varina
 UPHAM, JACQUELINE DELORES Annandale, Va.

SUTHERLAND, ARTHUR GOODWIN Raleigh
 SUTTON, KENNETH LEE Graham
 SUTTON, MARILYN JANE Kinston
 SUTTON, NANCY CAROL Maysville
 SUTTON, SANDRA NORINE Ayden
 SWINDELL, CARROLL ERIC Scranton
 SYKES, SANDRA DIANE Enfield

TAMURA, MACCY Morehead City
 TAYLOR, ANN MORGAN Albemarle
 TAYLOR, BOBBY FRANCES Burgaw
 TAYLOR, DARRELL GENE Pink Hill
 TAYLOR, DELPHIA ALDINE Whitakers
 TAYLOR, DAVID BRYAN Kinston
 TAYLOR, DONALD HUGH Snow Hill

TAYLOR, EARL L. Greenville
 TAYLOR, JANICE SMITH Lucama
 TAYLOR, JEAN CAROLYN Ahoskie
 TAYLOR, JERRY ARCHIE Corapeake
 TAYLOR, MAJORIE LOU Como
 TAYLOR, PHILLIP REID Fayetteville
 TAYLOR, VIVIAN ELAINE Vanceboro

TEACHEY, JEROLD CANNELL Washington
 TEASLEY, JUDITH ANNE Durham
 TELB, ROBERT EDWARD Raleigh
 TEMPLE, LILLIAN KAY Havelock
 TETTERTON, IRIS VIRGINIA Washington
 THARRINGTON, WILLIAM PERRY Bunn
 THIGPEN, LULA H. Tarboro

THOMAS, LAWRENCE GUNTER Sanford
 THOMAS, REBECCA DAWN Greensboro
 THOMPSON, AVA SUE Smithfield
 THOMPSON, DONALD HULL Laurinburg
 THOMPSON, DORIS ANN Halifax
 THOMPSON, MARTHA KATHERINE Durham
 THOMPSON, ROSE MARIE Maxton

THOMPSON, WALLACE CLARK Greensboro
 THOMPSON, WILLIAM ROY Kinston
 THOMPSON, WILLIE KAYE LaGrange
 THORELL, PETER CARL

TICKLE, CAROLE LOUISE Strafford-Wayne, Penna.
 TIDY, MARY JANE Burlington
 TIMMERMAN, JESSE RANDOLPH Siler City
 Fayetteville

TIPPLETT, SHIRLEY ANN Oxford
 TODD, LINDA MAE Windsor
 TOLER, REYNOLD DUFFY Washington
 TOLLEY, AVERY L. Winston-Salem
 TOPPIN, ELVIN CLARENCE Edenton
 TORRENCE, WILLIAM ABRA Salisbury
 TOUCHTON, LINDA ANNE Tarawa Terrace

TRAYLOR, HARDY BARRICKS Ettrick, Va.
 TREADWAY, SHIRLEY DAWN Charlotte
 TRIPP, GERALDENE DELORES

TUCKER, NANCY TECORA Roanoke Rapids
 TUDOR, DOLORES ANN Laurinburg
 TUGWELL, WILSON FRANKLIN Fuquay Springs
 Newport News, Va.

TUNNELL, LOIS MARIE Greenville

TUNNELL, LORRIE KAY Spring Hope
 TURNAGE, CAROLYN ELIZABETH Ayden
 TURNER, HAYDEN CARR Wallace
 TURNER, SANDRA KAY Fayetteville
 VAN NORTURIK, KATHANIEL OLIVER Greenville

VANN, TERRENCE RICHARD Elizabeth City
 VANN, TERRENCE RICHARD Charlotte
 Elizabeth City

VERNON, BRENDA JOYCE Curvive
 VIAPIANA, JOSEPH JAMES Bayonne, N. J.
 VICK, SYLVIA LAYNE Sanford
 WACASTER, PATRICIA LOUISE Morganton
 WAFFE, PATRICIA ANN Edenton
 WAINRIGHT, FRED ERNEST Ayden
 WAINRIGHT, L. MARVIN Winterville



WALDEN, JUDITH THOMPSON
 WALKER, ELMER RAY
 WALL, BRENDA JOYCE
 WALLACE, LOUIS HENRY
 WALLER, EARNEST GLENN
 WALSER, REBECCA GAIL

Greensboro
 Rocky Mount
 Winterville
 Greenville
 Kannapolis
 Lexington



WALSTON, JOHN LEE
 WALTER, CAROLE MARIE
 WALTERS, ALICE FAYE
 WALTERS, ALICE MARIE
 WALTERS, FLORA FRANCES
 WALTERS, JERRY LYNN

Scotland Neck
 Elizabeth City
 Fuquay Springs
 Greenville
 Clarendon
 Lumberton



WALTERS, THOMAS RIED
 WALTERS, GARY DREW
 WALTON, CELIA KERR
 WAMSLEY, JACQUELINE LOUISE
 WARD, DOUGLAS DAVID
 WARD, EDISON POWERS, JR.

Henderson
 Alexandria, Va.
 Wilmington
 Tarboro
 Norfolk, Va.
 Elizabeth City



WARD, JAMES KIRBY
 WARD, PAULETTE JEAN
 WARREN, BARBARA GREY
 WARREN, DOROTHY NAOMI
 WARREN, EULA ESTELLE
 WARREN, LARRY JOE

Rocky Mount
 Durham
 Dunn
 Rocky Mount
 Newport
 Newton Grove



WARREN, WILLIAM IRVIN
 WARWICK, EDNA GLYNN
 WATERS, A. LEON
 WATERS, CHARLES LARRY
 WATERS, GEORGE PHILIP
 WATERS, SANDRA FAYE

Godwin
 Dunn
 Pollocksville
 Durham
 Plymouth
 Washington



WATKINS, RUBIE DALE
 WATSON, MARY ANN
 WATSON, SYLVIA JEAN
 WEAVER, MYRTLE BELLE
 WEBB, WILLIAM EDWIN
 WEIDENBACHER, WILLIAM JOSEPH

Oxford
 Greensboro
 Lucama
 Raleigh
 Wilson
 Scotch Plains, N. J.



WEISS, BONNIE ANN
 WELLS, LINDA KAY
 WELLS, NATHANIEL HAWTHORNE
 WETHERINGTON, JOAN
 WEST, FRED DOYLE
 WESTBROOK, MARY ELLA

Roanoke Rapids
 Mount Olive
 Burgaw
 Clinton
 Rocky Mount
 Camp Lejeune



WHEELER, ALFORD DARIUS
 WHEELER, WILLIAM DENNY
 WHITE, CLAUDE DELTON
 WHITE, GLENN EDWIN
 WHITEMAN, WILLIAM EDWARD
 WHITFORD, SAM MURRAY

Wilson
 Greenville
 Hertford
 Bevidere
 Tyner
 Vanceboro



WHITLEY, JOHN CURRIE
 WHITLEY, JOHN THOMAS
 WHITTED, LESLIE RAY
 WHITTIE, SUE LEIGH
 WHITWORTH, LINDA HOYT
 WHITWORTH, MARSHA FAYE

Leaksville
 Suffolk, Va.
 Mount Olive
 Warsaw
 Raleigh
 Norfolk, Va.



WHITE, ADA ELIZABETH
 WICKER, FLOYD EULISS
 WICKER, JOHN M.
 WILEY, PATRICIA ANNE
 WILLIAMS, ALEX RAY
 WILLETTS, DAPHNE GWENN

Roxboro
 Snow Camp
 Carthage
 Durham
 Rockingham
 Bolivia



WILLIAMS, DANIEL THOMAS Raleigh
 WILLIAMS, HOWARD GLENN Rocky Mount
 WILLIAMS, JOYCE MARIE Durham
 WILLIAMS, MARGARET ELIZABETH Grifton
 WILLIAMS, RALPH DOUGLASS Battleboro
 WILLIAMS, RICHARD JACKSON Greenville



WILLIAMS, ROBERT ALTON New Bern
 WILLIAMS, ROY LINDSY Greenville
 WILLIAMS, THOMAS JERRY Robersonville
 WILLIAMSON, BETTY FRANCES Henderson
 WILLIAMSON, BETSEY SHAW Jackson
 WILLIAMSON, JUNE DIANE Washington, D. C.



WILLIFORD, EARLIE RAY Oxford
 WILMOUTH, NORMA GREY Pink Hill
 WILKINSON, ANN HATHAWAY Goldsboro
 WILKINSON, JAMES MARTIN Fayetteville
 WILKINSON, PATRICIA ANI Belhaven
 WILLIS, SUSAN VANSANT Greenville



WILLIS, JAMES TURLINGTON Coats
 WILSON, EDWARD BRYANT Henderson
 WILSON, GRADY MONROE Robbins
 WILSON, JERRY PHILIP Bear Creek
 WILSON, WILLIAM EDGAR Newton Grove
 WINDHAM, ROBERT EARL Walstonburg



WINSLOW, ALFRED HARLOW Hertford
 WINSTEAD, BETSY CAROL Nashville
 WINSTEAD, THOMAS JACKSON Charlotte
 WINSTEAD, WILLIAM LINZY Louisburg
 WINSTEAD, WILLIAM RONALD Nashville
 WOMBLE, SAMUEL EDWARD Tarboro



WOODARD, RACHEL BRITT Pendleton
 WOODY, JEAN SHARON Asheville
 WOODARD, JASPER EVANS Washington
 WOOTEN, ELIZABETH CAROL Macclesfield
 WOOTEN, JAMES NEVILLE Wallace
 WOOTEN, PEGGY JOAN Snow Hill



WOOTEN, WILLARD MITCHELL Greenville
 WORNON, SAMUEL JOSEPH Hampton, Va.
 WORRELL, BILLY RAY Goldsboro
 WORTHINGTON, IRMA SUE Winterville
 WORTHINGTON, JULIAN MACK Winterville
 WORTHINGTON, LEE BROWN Winterville



WORTHINGTON, OLIVER WENDELL Mooresville
 WORTHINGTON, VICTOR MARLOWE Winterville
 WRAY, PEGGY DEAN Gaston
 WRIGHT, WILLIAM RAMSEY Hampton, Va.
 WYNN, BETTY ANN Washington
 YATES, ANN BRYAN Apex



YELVERTON, GEORGE ALDON Greenville
 YELTON, LOIS KAY Rutherfordton
 YORK, TOMMY LYNN Asheville
 YORK, TONY NICHOLAS Siler City
 YORKE, MIKE WHITLEY Kannapolis
 YOW, SANDRA KAY Gibsonville



ZACHARY, JOAN CARROLL Greensboro
 ZUCKER, ROBERT NEAL Roanoke Rapids







SPORTS

The progress of everyman requires more than just the education of his mind. There should be time for relaxation and opportunities for developing his body. The sports program of ECC offers both the interested student.



EARL SMITH
Basketball



JIM MALLORY
Baseball



JACK BOONE
Football

WENDELL CARR
Tennis

RAY MARTINEZ
Swimming

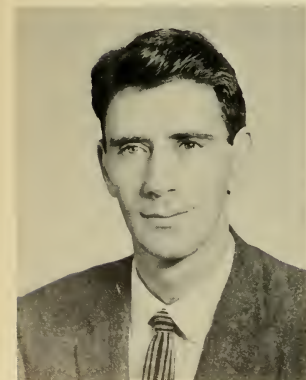



F
O
O
T
B
A
L
L

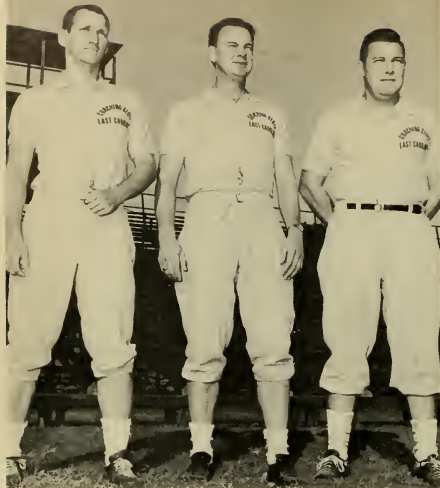

(Left to Right) Frank Madigan, backfield coach; Jack Boone, head coach; Bill McDonald, line coach.

Coach Jack Boone's East Carolina football machine again found itself on the spot. This was to be a year of rebuilding and patience. However, the Pirates, facing a depth problem, made the best of their reserves, winning 7 games and losing only 3. In the conference the Pirates lost only to Lenoir Rhyne, the NAIA champions, and Appalachian.

The Pirates made a strong finish by crushing Richmond University 22-7. This was the first time the Pirates have defeated a Southern Conference foe, and proves that East Carolina has the power to be in the Southern Conference.

Pacing the Pirates were All Conference Clayton Piland, Sonny Basinger, and honorable mention All American Glenn Bass. Along with these were other standouts such as Bill Strickland, Tommy Mathews, Bert Stafford, Nick Hilgert, and Dan Rouse.

With some of these standouts and a few promising freshmen, Coach Boone hopes to add another winning season to his list.



First Row: Coach Jack Boone, Jones Lockerman, Gary Pierce, Vernon Davis, Wayne Davis, Bill Strickland, Glenn Bass, Chuck Gordon, Bert Stafford, Bob Gregson, Clayton Piland, Bobby Bumgardner, Sonny Basinger, Bill McDonald. Second Row: Howard Black (equipment manager), Nick Hilgert, Mac Seymore, Henry Kwaitkowski, Dempsey Williams, Phillip Halstead, Mac Tracker, Henry

Vansant, Dan Rouse, Earl Sweet, Gary Canady, Bob Muldrow, Tommy Mathews, Frank Madigan. Third Row: John Stauffer (manager), John Mathews, David Rogers, Richard Stevens, Gary Parker, James Strawbridge, David Smith, Dallas Hollingsworth, Murray McDiarmid, Bill Torrence, Bill Crisp (trainer), John Creech (manager).

EAST CAROLINA	21
NEWPORT NEWS	6

East Carolina's "warm-up" game with Newport News Apprentice School provided coach Jack Boone with an idea of what to expect from his team during the 1960 campaign.

Using the second and third units to full advantage, the Pirates had no trouble in subduing the Virginians. Little All-American Glenn Bass climaxed a 65-yard scoring march by taking a pass from Bert Stafford and the Pirates were on their way. Bass scored two more TD's and Henry Kwitkowski added three extra points to lead the East Carolina offensive effort.



CO-CAPTAINS
Glenn Bass and Chuck Gordon



NICK HILGERT
Fullback



Basinger saves an opponent touchdown with a shoe-string tackle.

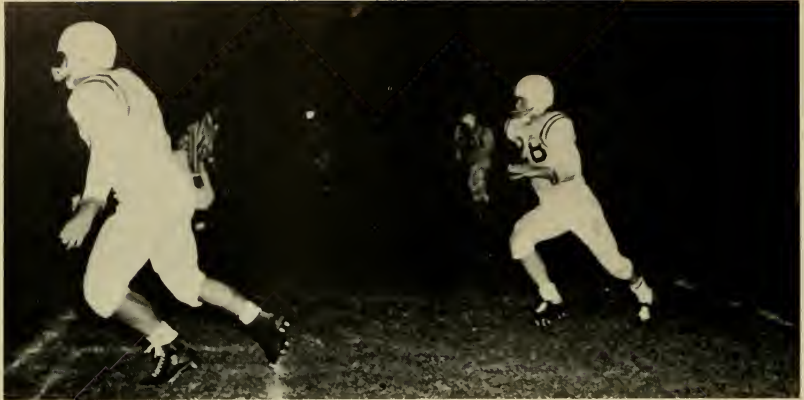

Fullback Nick Hilgert takes the kick-off against Guilford with Chuck Gordon leading interference.

EAST CAROLINA	7
GUILFORD	0

On a great defensive effort, the Bucs marked up their first North State Conference victory over a stubborn Guilford team. Halfback Glenn Bass had the game's only score on a 10-yard scamper after a 31-yard

gain by Tommy Mathews had set up the touchdown. In addition to Mathews and Bass, reserve fullback Billy Strickland was instrumental in the win.

CLAYTON PILAND
Guard



MAC THACKER
Fullback





GLENN BASS
Halfback

EAST CAROLINA 28
CATAWBA 0

East Carolina chalked up its third straight victory by pushing all 28 points across the Catawba goal line in the second half after a scoreless tie before intermission.

Halfbacks Sonny Basinger, Mac Thacker, Glenn Bass, Tommy Mathews and fullbacks Nick Hilgert and Billy Strickland produced a touchdown each for the Pirates. Tackle Henry Kwaitkowski added the extra points while center Henry Vansant also played a major part in the victory.



Basinger braces for a tackle as other Pirates close in to offer assistance.



TOMMY MATHEWS
Halfback



BERT STAFFORD
Quarterback

EAST CAROLINA 14
ELON 8

In a see-saw struggle with Elon's Christians, East Carolina came from behind to win their fourth consecutive contest of the season and their third in conference action. This placed the Pirates in the North State Conference lead.

Fullback Billy Strickland blasted across the goal line for both scores.

Quarterback Bart Stafford passed to end Jones Lockerman for the two point conversion making the final score 14-8. Henry Kwitkowski, Wayne Davis, Chuck Gordon, Vernon Davis received major credit in the victory for their outstanding line play.



GARY PIERCE
Tackle



Stafford gets set to return a kickoff.



Halfback
SONNY BASINGER



Shifty Mac Thacker brings the homecoming crowd to its feet with his elusive running.

EAST CAROLINA	7
WESTERN CAROLINA	6

A homecoming crowd of over 9,000 people watched East Carolina roll up victory number five against a strong Western Carolina team. The win kept the Bucs atop the North State Conference standings.

Senior halfback Mac Thacker intercepted a Western Carolina aerial and returned it 90 yards for the only touchdown of the game. Clayton Piland threw the key block that enabled Thacker to score. Henry Kwitkowski boosted his ninth consecutive extra point to provide the winning margin.



VERNON DAVIS
Tackle



CHUCK GORDON
Center



WAYNE DAVIS
Guard

An unidentified Newberry player finds the going rough in the Pirate stadium.



EAST CAROLINA	21
NEWBERRY	0

Another tremendous team effort enabled East Carolina's unbeaten Pirates to defeat a favored Newberry College team. Tommy Mathews, Dan Rouse, and Richard Jackson each produced a touchdown for the Bucs. This was a great team effort and the line play deserved a great deal of credit. Henry Kwitkowski, Clayton Piland, Chuck Gordon, Earl Sweet, and Bobby Bumgardner stood out for the Pirate forward wall.

BOB GREGSON
Guard

HENRY VANSANT
Center

BOBBY BUMGARDNER
End



EAST CAROLINA	17
APPALACHIAN	21

The Mountaineers handed East Carolina their first loss of the season in this thrilling contest. After Appalachian had grabbed a quick 8-0 lead, Henry Kwiatkowski kicked a 9-yard field goal to narrow the margin to 8-3. Basinger scored to put the Pirates into a short-lived 10-8 advantage. The Apps held a 14-10 lead at halftime while adding an insurance score in the second half. Two pass interceptions by Appalachian halted the Pirates attempt to win the game.

HENRY KWIATKOWSKI
Tackle



Halfback Glenn Bass seems to be off on another long run. However, a penalty nullified this one.



PHIL HALSTEAD
Fullback

EAST CAROLINA 0
LENOIR RHYNE 17

East Carolina lost its chance for the North State Conference championship as they fell under the power of Lenoir Rhyne, the nation's number-one ranked small college team. The underdog Pirates played well against the Bears, but could never cross the Lenoir Rhyne goal line. This loss was the second in as many games for coach Jack Boone's squad.

Hilgert makes sure this opponent doesn't make the first down.



CARY CANADY
Guard



DAVID ROGERS
Fullback

Basinger sweeps end with "full steam ahead."



JONES LOCKERMAN
End

EAST CAROLINA	7
PRESBYTERIAN	27

A host of fleet Presbyterian backs were responsible for East Carolina's third straight setback as the Blue Hose dropped the locals 27-7.

Quarterback Cary Parker tossed to Sonny Basinger for the Pirates only score. Henry Kwiatkowski booted his fifteenth extra point without a miss in this contest.





DEMPSEY WILLIAMS
Guard

EAST CAROLINA .. 22
RICHMOND 7



HENRY KWIATOWSKI
Tackle

Richmond's heavily-favored Spiders returned home in amazement due to the pounding of their proud football team which had suffered a startling 22-7 defeat at the hands of a well conditioned East Carolina eleven. This was the contest which finally brought to light the true potential of the Pirate squad.

Glenn Bass startled the Richmond club by sprinting 96 yards for a touchdown at the begin-

ning of the game. Quarterback Dan Rouse teamed up with end Richard Honeycutt and halfback Bass on two scoring pass plays.

Although being out-weighted as much as 25 pounds per man along the forward wall, the speed and condition of the East Carolina line actually out-classed the Spiders in a fine defensive effort.



Pirates take the field in full strength for Homecoming game.



BILLY STRICKLAND
Fullback



CARY PARKER
Quarterback

BILL TORRENCE
Halfback



MURRAY McDIARMID
Tackle





Scramble for fumble in Homecoming game.



MAC SEYMORE
End



JAMES STEVENS
Halfback



JAMES STRAWBRIDGE



DAN ROUSE
Quarterback



JOHN MATHEWS
Halfback



DALLAS HOLLINGSWORTH
Guard



BOB MULDROW
End

BABY BUCS



Freshman halfback Richard Jackson skirts his left end and finds good running room.



Freshman Richard Honeycutt is finally stopped after big gain.

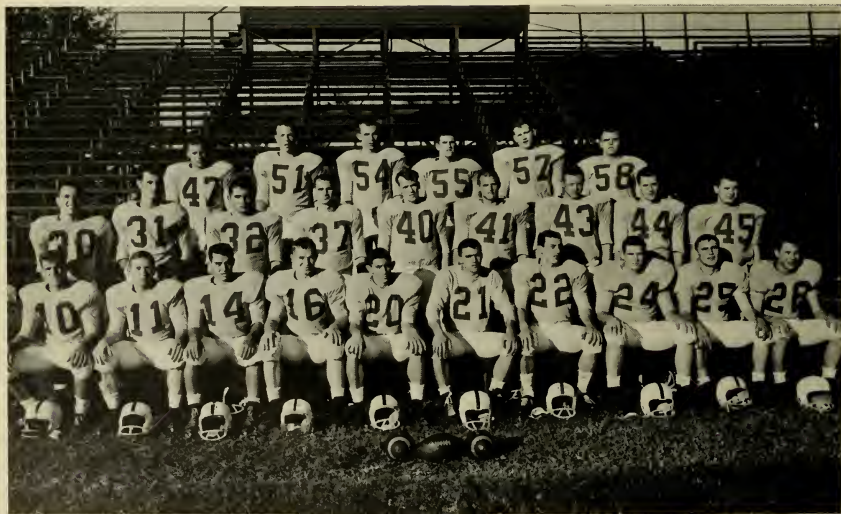

First row: V.I. Duke, Larry Rudisell, Buck Hodges, Fred Nantz, Richard Jackson, Ned Pickford, Ray Roberts, Bob Nesbitt, Frank Galloway, Rickey Jarrell. Second row: Ralph Kinsey, Richard Honeycutt, Robert Royster,

Pete Thorell, Mike Lemond, Tom Michell, Bill Pickering, Wendell Worthington. Third row: Frank Friedland, Bill Burton, Johnny Anderson, D.C. Dickerson, Billy Sims, Skipper Duke.



B
A
S
K
E
T
B
A
L
L



Coaches Wendell Carr and Earl Smith plan their game strategy with Cotton Clayton.

The East Carolina cagers faced one of their toughest schedules in history with six lettermen returning from last year's squad. The Pirates finished their season with a 12-6 conference record. Although the Bucs gained the North State Conference lead during the season, they were unable to retain first place. However, coach Earl Smith's crew provided many thrills for the East Carolina fans by their spirited play.

The leading scorer for the team was All-Conference forward Cotton Clayton, who was followed closely by Don Smith and Charlie Lewis. The all-around ability of Lacy West, and the rebounding and defensive efforts of Bill Otte and Benny Bowes added the necessary balance to the team. Danny Bowen, Floyd Wicker, Dave Starrett, Nolan Respass, Sherwood Adcock, Jimmy Fornes, Mal Boyette, and Bryant Tudor supplied the bench strength needed for a winning season. Captain Don Smith is the only Pirate cager lost by graduation from the 1960-61 squad.



JIMMY LONG
Manager



Top Row: Lacy West, Benny Bowes, Dave Starrett, Bill Otte, Don Smith, Lawrence Clayton, Mal Boyette. First Row: Sherwood Adcock, Bryant Tudor, Charlie Lewis,

Floyd Wicker, Nolan Respass, Jimmy Fornes, Danny Bowen.



Capt. DON SMITH
Forward



LAWRENCE "Cotton" CLAYTON
Guard

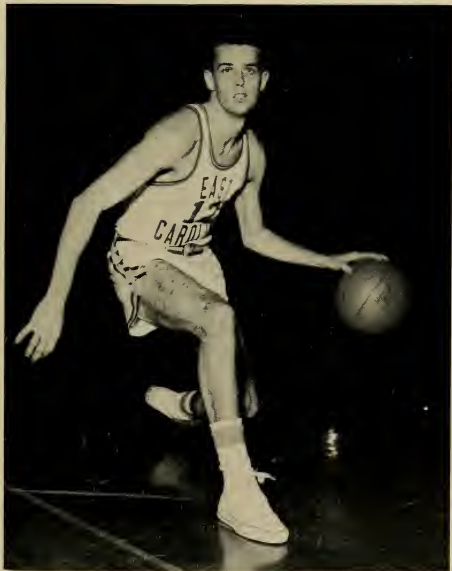

CHARLIE LEWIS
Guard



Charlie Lewis shoots his soft jump shot for two against High Point.



The Pirates well developed fast-break provides Cotton Clayton with an easy lay-up.



LACY WEST
Forward



Bill Otte scrambles for rebound as Lacy comes to his aid.



BILL OTTE
Center



FLOYD WICKER
Forward



DANNY BOWEN
Guard



Cotton Clayton shows Pirate opponent one of his many varieties of shots.



Floyd Wicker lays in two as Guilford players look on.

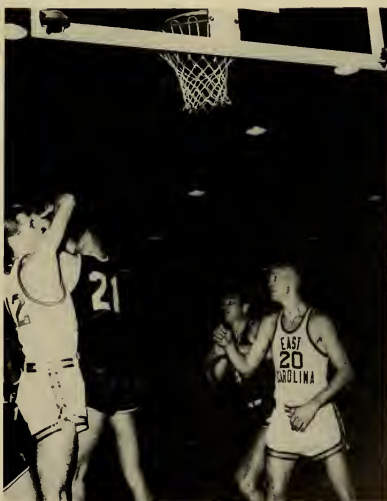

Charlie Lewis ties up Guilford player in a scramble for a rebound.



BENNIE BOWES
Center



NOLAN RESPASS
Forward



DAVE STARRETT
Center



SHERWOOD ADCOCK
Guard





Captain Don Smith makes a nice block as a High Point player drives for the basket.



RUSSELL KNOWLES
Forward



Coach Earl Smith strides on the floor to take his stand for the Pirates.



DWIGHT FRAZIER
Guard



Danny Bowen makes it look easy as he scores two against Guilford.



BRYANT TUDOR
Forward

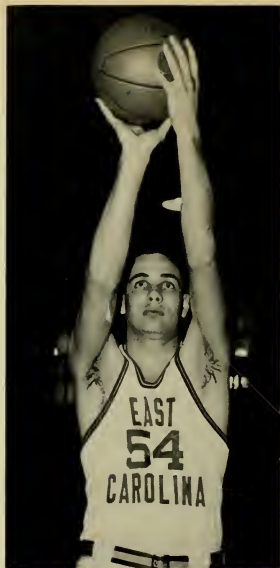

MAL BOYETTE
Forward



JIMMIE FORMES
Guard



Bill Otte scores two with
soft hook shot.



Floyd Wicker irritates Guilford player
as Pirates try to gain possession of the
ball.



S
P
R
I
N
G
S
P
O
R
T
S

BASEBALL

The Buc diamonders did it again. The 1960 Bucs unleashed a brand of baseball that brought them another North State Conference title. Great pitching and timely hitting helped Coach Mallory's men bring the title to East Carolina.

Superb pitching was provided throughout the season by such seasoned performers as Johnny Ellen, Nathan Green, and Larry Crayton. Clutch hitting from performers such as Glen Bass, Wally Cockrell, Gary Pierce, and Jim Martin also helped the Pirates win all but two conference games.

The 1961 Buc diamonders will be gifted with the return of several lettermen and are again expected to win the North State Conference.



JIM MALLORY
Head Baseball Coach



Left to right, first row: Larry Crayton, Ted Chappell, Jerry Carpenter, Jim Martin, Charlie Johnson. Second row: Nathan Green, Spencer Gaylord, Glen Bass, Johnny Ellen, Mickey Duffer, Wally Cockrell, A. W. Farris, Burl Morris. Third row: Kenny Snyder, Gary Pierce, Hubert Castelow, Wayne Wyatt, Dan Rouse, Merrill Byum, Manager Bobby Rainey.



Pitchers: Left to right: Larry Crayton, Nathan Green, Dan Rouse, Johnny Ellen, Ted Chappell.



Crayton displays winning form.



JERRY CARPENTER
WALLY COCKRELL
Co-Captains



Infielders, left to right: First row: Spencer Gaylord, Bill Duffer, Jim Martin, A. W. Farris. Second row: Hubert Castelov, Dan Rouse, Glen Bass.



GLEN BASS
Shortstop



HUBERT CASTELOW
Third Baseman



JIM MARTIN
First Baseman



Tenth-Inning

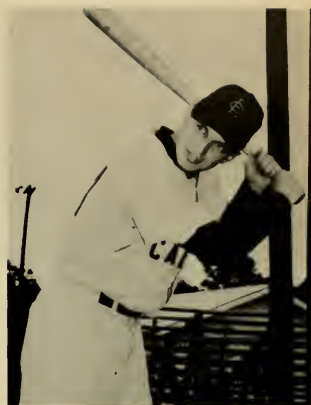

WALLY COCKRELL

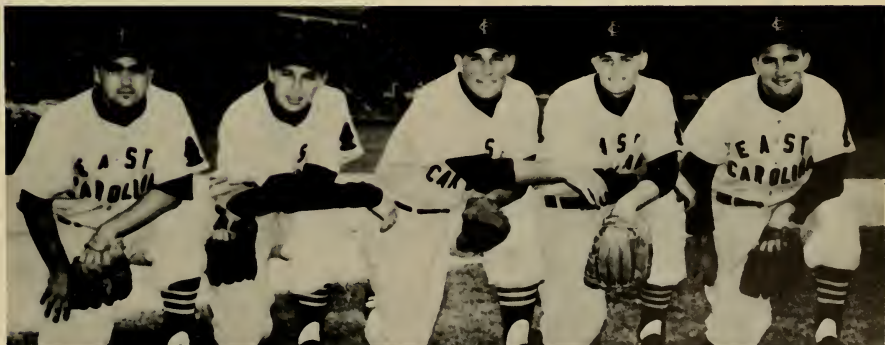

Outfielders, left to right: Jerry Carpenter, Wally Cockrell, Gary Pierce, Wayne Wyatt, Merrill Byum.



BURL MORRIS

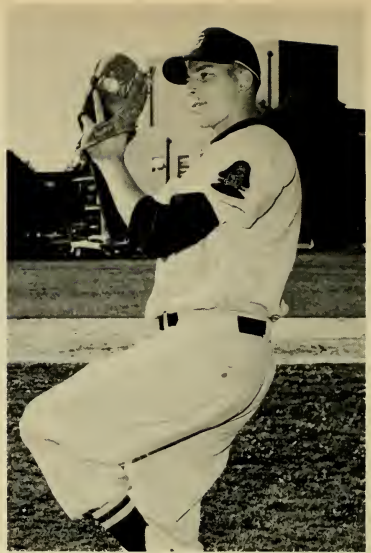

JOHNNY ELLEN

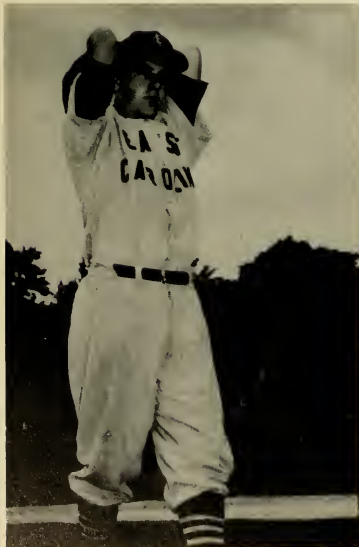

LARRY CRAYTON



CHARLIE JOHNSON



Castelow belts low one



JERRY CARPENTER



SPENCER GAYLORD
Second Baseman

Gaylord steps in for pitch.



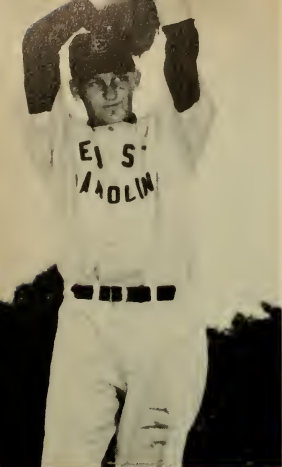

NATHAN GREEN



Martin comes across for another score



DAN ROUSE



GARY PIERCE



Bench keeps close eye on Bucs in the field.

TENNIS

East Carolina's tennis team again in the 1960 season blazed to another North State Conference tennis championship. With skilled veterans and outstanding newcomers, the Buc netters won the championship with ease.

In the conference tourney, John West, ranked No. 1 in the conference, won the singles crown and then teamed with Blarnie Tanner to capture the doubles crown.

Coach Wendell Carr was very pleased with his first year as tennis coach at East Carolina and expects to retain the team's championship in 1961.



Coach Wendell Carr and Co-Captains, Savage and West, discuss the next match.

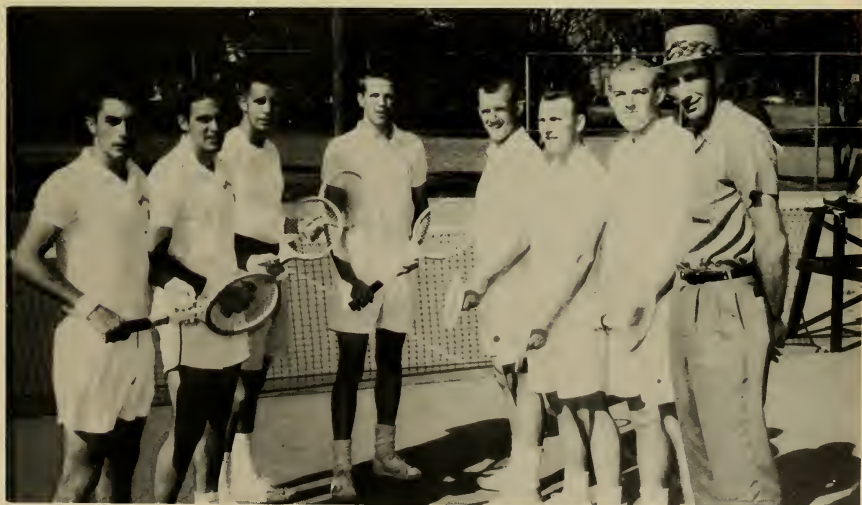

Left to right: Blarnie Tanner, Bert Stafford, Albert Webb, Joe Holloway, Elton Robertson, John Savage, John West, Coach Wendell Carr.

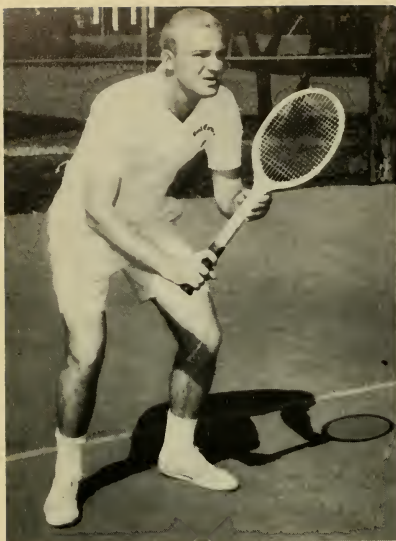

JOHN WEST—No. 1

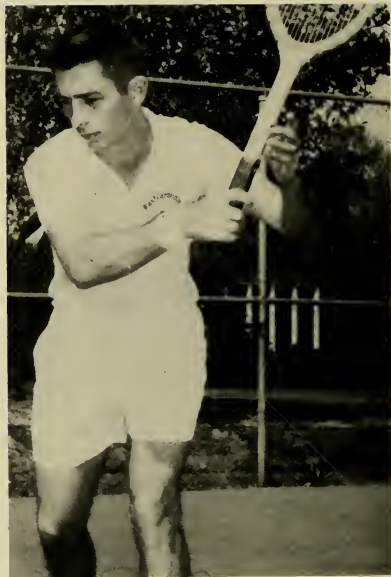

BLARNIE TANNER



JOHN SAVAGE



BERT STAFFORD



JOE HOLLOWAY

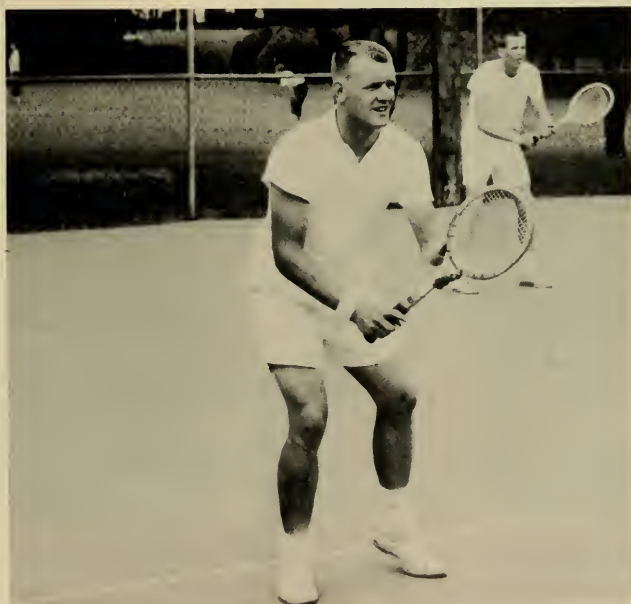

Robertson and Holloway get set to receive serve in doubles match.

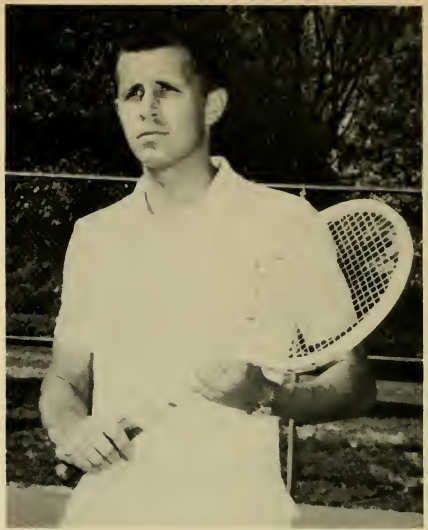

ALBERT WEBB

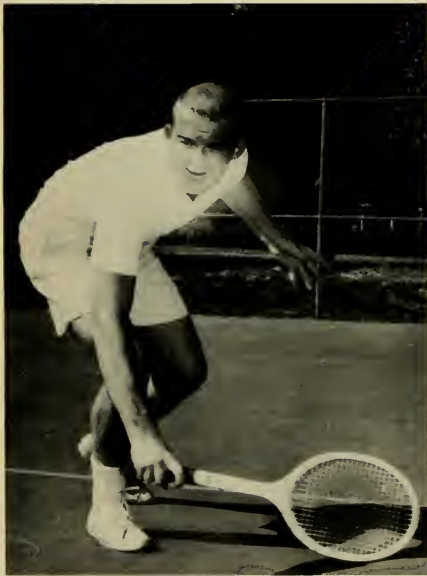

John West demonstrates winning backhand.



ELTON ROBERTSON



TRACK

East Carolina's track team suffered the loss of several lettermen, who were record holders in the North State Conference, and lost their position of supremacy in the North State Conference. Under the coaching of Gary Mattocks and Lee Atkinson the track team took the losses in stride.

As the season progressed, however, they began to improve and placed fourth in the district NAIA track meet.

With new recruits and consistent point makers, Basinger and Stevens, the Bucs are expected to be very improved for the 1961 season.





Richard Stevens
Broad Jump, High Jump, Pole Vault



Sonny Basinger
220, 100, Broad Jump



Cedric Johnson
Javelin, 220



Marshal LaFavor
Distance



Ed Hargrove
Shot



Basinger clears bar



Kenny Hurst
High Hurdles



Johnson makes javelin soar



Sylvester Welch
Javelin

GOLF

With the guidance of Coach Tucker the Buc's golf team had a very impressive year in winning the North State Conference golf championship.

Playing consistent golf in helping win the title was veterans Don Conley and Paul Goodwin. Newcomers Bill Guthrie and Steve Fulp were very valuable with their consistent good game.

With the return of veteran Conley, Guthrie, and Fulp, the Buc linksters are expected to repeat the championship.



Co-Captains
Don Conley, Paul Goodwin



Left to right: Jon Felton, Paul Goodwin, Steve Fulp, Don Conley, Bill Guthrie, Coach George Tucker.



BILL GUTHRIE



JON FELTON



MICHAEL ROMANIN



STEVE FULP



TOMMY CARROLL



TOMMY TUCKER

Co-Captains

Under the coaching of Ray Martinez, the East Carolina swimming team finished with a fair season although this was labeled as a "rebuilding" year for the Pirate tankers .

The swimmers compiled a 4-7 dual meet record while competing against such top-notch teams as Florida State, U. of Florida, U. of Georgia, U.N.C., V.P.I., William & Mary, and Appalachian.

Martinez had to rebuild his 1960-61 team from a nucleus of only four veteran swimmers and one diver from last year's squad which placed third in the NAIA finale in Detroit, Michigan.

Co-captains Tommy Carroll and Tommy Tucker, along with Ed Zachau and Butch Edwards were the only returning swimmers. Diver Bob Kingrey remained as the team's number one platform performer.

Prospects are good for future teams if East Carolina's group of promising newcomers perform as expected.



Front Row: Coach Ray Martinez (standing), David Mayo, John Capera, Phil Turner, Thomas Houston, Mac Taylor, manager. Second Row: Doug Sutton, Bob Kingrey, Lou Sullivan, John Baxter, Ray Stevens, Miles Barefoot.

Third Row: James Roberts, Ken Trogdon, Gary Walters, Tommy Tucker, Tom Carroll, Ed Zschau, Virgil Newborn, Barney Barrett.



EDDIE ZSCHAU
Backstroke, Individual Medley



DAVID MAYO
Breast stroke



JOHN BAXTER
Freestyle

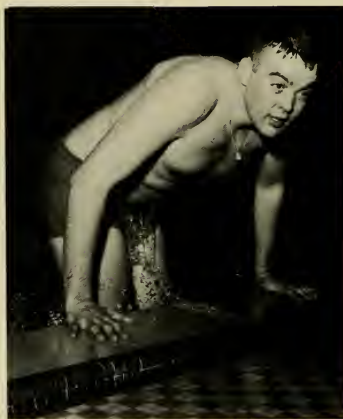

KEN TROGDON
Freestyle



BOB KINGREY
All-American Diver



VIRGIL MEWBORN
Backstroke



BUTCH
EDWARDS
Freestyle



LOU SULLIVAN
Diver—Freestyle



BARNEY BARRETT
Butterfly



DOUG SUTTON
Butterfly



JAMES ROBERTS
Freestyle



JOHN CAPERA
Freestyle



RAY STEVENS
Freestyle



GARY WALTERS
Breast stroke

INTRAMURALS



Intramural Trophies



Mitchel Moon gets a good block and is on his way to "pay dirt."

FOOTBALL

Bob Boxley seems to be saying, "Hey fellows, this is touch football."



BASKETBALL



Larry Crayton looks amazed over this shot by Kenny Hurst.



Team captain Buddy Wyatt scores two for the Wyatt Earps. The Wyatt Earps are the 1961 Intramural Basketball Champions.



Bill Penny of the Wyatt Earps takes this rebound in fine fashion.



Don Prince seems to be having trouble as he lays in two for the Country Gentlemen.



SOFTBALL

Summer School Softball Champions—The Scoffers.
Row 1—Joe Best, J.W. Edwards and Trainer. Row
2—Johnny Phillips, Gary Parker, Mac Thacker, Ed
Norris, Jerry Shackelford.



Gary Mattocks takes his turn at the plate at a decisive point in the game.



A.G. Allen belts on into left field.



CHEERLEADERS

The cheerleaders of East Carolina College led by head cheerleader, Phyllis Langston, have accomplished a great deal this year. Leading the chants and cheers at varsity athletic events such as football and basketball games, they have played a prominent role in improving school spirit.

Besides having led the cheers at home games, the girls sponsored pep rallies, decorated the goal-posts, traveled to many out-of-town games, and organized bonfires.

The cheerleaders are selected during the spring quarter of each year by a faculty-student committee. These girls, through their hard work reflect a sincere interest in spreading the proud spirit of the college.

The cheerleaders are: Lillian Moye, Mary Elizabeth Gardner, Elizabeth Cotten, Judy Jolly, Phyllis Langston, Kay Hood, Carol Rankin, Jo Anne Balance, and Margaret Lao.



REAL ESTATE

PERSONALS

WEST CAROLINA STUDENTS

FATRONIZE
THE
FOLLOWING
GREENVILLE

BUSINESS CONCERNS

Wanted due to expansion of our business, we are seeking several experienced men in South Home selling. Persons we select will manage an office with salary, plus ride, new 1967 car, furnished plus expenses. This is a \$800 to \$1000 a month proposition. Only qualified persons will be interviewed. No others need apply please. Phone or contact Louis Blanton, District manager, Phone LY 2304, Clinton, NC or Monty Priddy RE 4245, Goldsboro Economy Home Company.

DIRECT SALESMAN
WORK QUALIFIED
LEADS

Opportunity for an experienced salesman with a successful background selling educational programs; books are a similar big item intangible, to represent an established school in this area. The Heavy Equipment Operator's Course is the latest moving course to develop. Our continuous paper, radio, direct mail and national magazine advertising provides a steady supply of qualified leads. Good closer can average \$300 per week constantly. Good car essential. Limited travel. For personal interview call Mr. R. L. Miesham, Sir Walter Hotel, Friday and Saturday.

QUALITY CONTROL SUPERVISOR

Leading North Carolina manufacturer as position as Quality Control Supervisor to administer established program dealing with an expanding business.

Engineering or Six Sigma control work and experience in quality control work preferred.

New Plant completed in 1960. Part multi-shift operation.

Complete range of fringe benefits. Salary open.

Forward resume, giving age, training experience and expected earnings in B-364 Care this paper.

DEVELOPMENT ENGINEER

Leading North Carolina manufacturer as position as Development Engineer. New plant with expanding business.

LOCAL SALES AND INDUSTRIAL PLACEMENT SERVICE No charge to applicant or employer. Telephones FE 4848 or TE 3434.

ELIGIBLE PERSONNEL, 473 Downtown Blvd. Interviews 9:30-10:30 Mon-Sat. by appointment anytime. Call 4287428.

SECRETARY - Experienced - downtown - insurance - Excellent future. 71-17-27, career opportunities. Available by Mar. 20. Start at \$275. mo.

SECRETARY - RECEPTIONIST - downtown - public relations dept. - Secretarial training and experience required - Emphasis is on personality, & appearance. Must be able to meet, work with, & create favorable impression among firm's customers and employees. Start at \$368 yr.

CAROLINA EMPLOYMENT
127 S Salisbury, Scottish Bank Bldg

8. Employment Wanted

MAN, 25 years experience dealing with public desires position with \$6000 per year. Care this paper.

MAN, 20 years business experience dealing with public wants outside position as good will. Special investigator/inspector or similar nature. Have car willing to travel. Prefer North Carolina but open to Florida. Chance to prove willingness and capability. Write Box 354, care this paper.

YOUNG COLLEGE GRADUATE desires opportunity with concern which can offer a challenging future. Married, active army service completed and can furnish excellent references as to character and ability. Write Box 8343, care this paper.

WHITE MAN, 2 yrs college degree work, drafting, etc. Write Box A124, care this paper.

EXPERIENCED bookkeeper will keep small set of books in home. VA \$6704.

WANTED JOB as herdman or manager on dairy farm. Lifetime experience. Excellent State Married. Available immediately. References H. P. Berger, Rt. 3, Wilson, Call 2371088. **COLORED** girl desires domestic work parttime. FE 33724.

COLORED girl desires full or parttime job. FE 42943.

RELIABLE WOMAN, day work or work. Experience RE TE 3833.

COLORED LADY DESIRES work. FE 27801.

9. Teachers

WANTED: Teachers (grades) for September. Primary and elementary grade. Salary combination. English and history teacher (man or woman). Summer work only. Will consider men. City unit with supplement. Write Box B-350, care this paper.

14. Special Notices

INCOME TAX SERVICE, short forms 104, Long Form 104, LYNN CAMPBELL, Licensed Tax Examiner 1210 Greenwood Ave. FE 2231 for appointment.

MRS. P. J. "DEDUCTIONS" Orr in come tax service over 25 yrs in the profession. FE 2140 for appointment.

FREE ESTIMATES on installed tending No Money down, up to 1 yr. to Buy Guaranteed Years. Cameron Village. FE 4247.

PLASTERING, tile, concrete, masonry, work Large or small. TE 4205.

FREE PAINTING ESTIMATES, reason able bid materials. Superior, A & S Painting and Decorating. TE 3275.

PLUMBING REPAIRS, 24 hr. service. Wats. FE 3440. W. FE 4016.

PLUMBING HEATING AND AIR CON DITIONING. No money down. 3 years in air. Free estimates. Rural Plumbing and Heating Co. 2515 Hillsboro St. FE 3702 night. TE 2124.

WE WILL LEND you a refrigerator while we make yours look like new in our color Lynn's Service Garage.

PAINTING, papering, cabinet repair or plastering and patching cracks a specialty. W. D. Thomson. TE 2852.

SUNOCO Special for all model cars.

Housemoving Contractor, Free Estimates. A. C. Co. Inc. 2400 Calvin Ray Asphalt Paving Co.

Orlando, Stone-Loscutt. FE 2342. Raleigh Wake Forest Ex 5374.

Cash Reward

For information leading to the arrest & conviction of persons murdering Dr. B. L. Childers, 6055 Hillsboro N.C. on February 23, 1961. Write: Chief Man, P. O. Box 379, Goldsboro, NC 12.

HOMELITE

FACTORY BRANCH

MOVING SOON

to
1201 S Saunders St. Raleigh

WATCH FOR GRAND OPENING IN APRIL

See us for your chain saw needs. We also will specialize in bush and logging concerns, garden tractor, tillage and construction equipment, complete sales and service on the above items. Specializing in over 20 chain mowers with 4 cycle Briggs-Stratton engines. \$49.00 Present location 5221 Hillsboro St. Ext

HOMELITE

Division of Taylor, Inc. TE 2488.

15. Business Service

MERDIS ESTES, 1007 Oberlin Rd. Call at the News and Observer. Raleigh Time and Ad Counter to receive 100 tickets to the Ambassador Theater. Name Call "Chevrolet" Walker and Robert "Walker" and send the 100 tickets to the Seran-Saints' Prayers. This clipping with 100 tickets at the Wand Ad Counter to receive tickets.

WARREN'S WAREHOUSE Local and Long Distance Moving. FE 3344. Raleigh. TE 4441.

RALEIGH BONDED WAREHOUSE, Storage - Moving - Packing. FIDELITY - MAYFLOW - Local & Long Dial Moving - VA 6397.

Parker Bonded Warehouse Local and Long Distance Moving. Please call for rates. 2311 W. Hargett St. Raleigh. 231-1111.

WANT A

THE MARKETPLACE OF

TO PLACE YOUR AD IN

MARKETPLACE OF

DIAL

TE 2-44

9-5 MONDAY THROUGH

8 30-12 SATURDAY

20. For Sale Miscellaneous

BURROUGHS SEMI-MATIC, Style F100, programmed for accounts receivable and general accounting. Used only 4 years. Call Dave Crawford, Store, Henderson, N.C. 8192.

SET YOUR personalized stationery, wedding and party napkins at the CARD SHOP, 315 W. Jones. TE 2421.

FOR SALE 3 national Cash Registers, Super Market Top, 3 Total Machines (no receipt), Grocery Carriers, all in the Top condition. Queen's Super Market, Greenville, North Carolina. Dial PL 8192.

SCATTER RUGS from \$1.00 assorted colors and sizes. Clara Art Shop. 300 Glenwood. TE 2811.

DIAMONDS OF QUALITY Buy on two (2) diamond consultants who specialize ONLY in diamonds. You will see the quality, weight and cut of your purchase in our modern Diamond Laboratory. **SAVE UP TO 40 PER CENT** with **TERMS, SEASON DIAMOND CO.** 5 W. Wilmington St., Raleigh.

GIRLS SKATES, almost new, size 8, size 9. Precision Cost \$100. \$45. VA 8147.

FRIGIDAIRE AUTOMATIC washer, all porcelain, the new fully guaranteed \$95 and up. Also good used refrigerators. Freezer all tested, approved, guaranteed. \$45 and up. Easy terms. FULLY GUARANTEED. **ARMSTRONG'S**, 122 Glenwood.

ARMSTRONG'S Vinyl asbestos, close built, 4' x 8' tiles, \$10 a tile. Values up to \$17 per tile. Howell Shingles, Inc. 122 Glenwood.

CHILDREN'S FURNITURE, House of Seeo 3813 Western Blvd. Open night by appointment.

PAINT in time to reface. Clove H&S, and play rooms for spring and summer. Reduce from \$45 to \$25. Call for details. 2311 W. Hargett St. Distributor. 15 miles east of Wendell at the 1st.

HOTPOINT, full size range very high capacity. Fully guaranteed. \$179.95. Call for details. 2311 W. Hargett St. Raleigh.

NEW 1967 Buick Wildcat, 4 door, 2311 W. Hargett St. Raleigh.

NEW 1967 Buick Wildcat, 4 door, 2311 W. Hargett St. Raleigh.

NEW 1967 Buick Wildcat, 4 door, 2311 W. Hargett St. Raleigh.

NEW 1967 Buick Wildcat, 4 door, 2311 W. Hargett St. Raleigh.

NEW 1967 Buick Wildcat, 4 door, 2311 W. Hargett St. Raleigh.

NEW 1967 Buick Wildcat, 4 door, 2311 W. Hargett St. Raleigh.

NEW 1967 Buick Wildcat, 4 door, 2311 W. Hargett St. Raleigh.



SERVING ALL EASTERN CAROLINA
FROM THE CAPITOL
TO THE COAST

A. HARTWELL CAMPBELL, GENERAL MANAGER



WNCT

**EASTERN NORTH CAROLINA'S
NUMBER ONE TELEVISION STATION**



**CHANNEL 9
CBS - ABC**



STEINBECK'S

The Style Center

"Clothing Store For Men"

427 South Evans St. Dial PL 2-7076
GREENVILLE NORTH CAROLINA



PROCTOR HOTEL AND COFFEE SHOP

REASONABLE RATES

GREENVILLE NORTH CAROLINA



WHITE CHEVROLET COMPANY

Chevrolets — Corvoirs — Trucks

West End Circle
GREENVILLE, NORTH CAROLINA

Abbott, Anne Carolyn	280	Arlidge, James Curtis, Jr.	280	Barnhart, Martha June	315
Abernathy, Helen Faye	280	Arthur, Charles L.	280	Barnhardt, Beatrice V.	280
Abernathy, Silas Howard	296	Arthur, Theibert Donald	296	Barrett, Brenda Adelaide	280
Adams, Allen McCrary	314	Asbell, Jacqueline H.	296	Barrett, John Bernard	280
Adams, James F.	240	Ashley, Nadean Lee	314	Barrett, Katherine E.	296
Adams, Judy Carole	314	Askew, Norlenn E.	314	Barringer, John T.	280
Adams, Lola Dianne	296	Atkins, Linda L.	314	Barrow, Delores L.	297
Adcock, Edna Rose	314	Atkinson, Margie A.	280	Barrow, Donald Neil	315
Adcock, Elizabeth Ann	314	Atkinson, Myra G.	314	Barrow, June Carolyn	280
Adcock, Jimmy Cobb	296	Autry, Betty Reaves	314	Barrow, Vivian Carol	241
Adcock, Sherwood Lee	296	Ausley, Billy Wayne	314	Barwick, Rodney W.	315
Adcox, Virginia Clyde	314	Autry, Glenn McCray	296	Basinger, Kenneth E.	241
Adkins, Margaret Ann	314	Autry, William S.	240	Bass, Aiden Glenn	241
Adler, Louis Foxman	314	Austin, Alfred R.	314	Bass, Barbara Lee	241
Aiken, Patricia Louise	314	Austin, Dawn E.	314	Bass, Jimmy R.	280
Albright, James Taylor	280	Avent, Barbara	240	Bass, John Edwin	236
Albritton, Sidney Newborn	240	Averette, Bernie W.	296	Bass, Lynwood A.	315
Albritton, Jane Norman	296	Averette, Patricia Ann	314	Bass, Marjorie C.	297
Aldridge, Carol Elaine	314	Averette, Roger H.	296	Bass, Minnie Francis	315
Aldridge, Wanda Jean	314	Avery, Benjamin Kerr	296	Basnight, Rebecca Ann	297
Alexander, Kenneth Gene	280	Avery, Keloress Faye	240	Basnight, Rebecca Elaine	297
Alexander, Patsy Ann	296	Avery, Michael V.	296	Basnight, William B.	315
Alford, James Bass	314	Aycock, George A.	314	Batchelor, Carolyn Joyce	315
Alford, Murray Mac	296	Ayers, Mary F.	240	Batchelor, Barbara Jo	315
Alford, Winnie Evelyn	314	Ayscue, Jack T., Jr.	240	Bates, Phillip E.	280
Allen, Anne Frances	296			Bateman, James R.	315
Allen, Arlene Ethel	314			Bateman, Robert M.	297
Allen, Barbara Lynn	314			Bateman, W. E.	315
Allen, Betty Compton	240			Batten, Patricia Jane	280
Allen, Beverly Elaine	280			Batten, Reba Louise	241
Allen, Brenda Lee	296			Batson, James Albert	315
Allen, Carolyn Jean	296			Batts, William M.	236
Allen, Dallas Fred	314			Batts, Polly G.	241
Allen, Ebern Earl	314			Baucum, Julia C.	297
Allen, J. Ann	314			Baum, Walter G.	315
Allen, Martha Alice	296			Barnhill, D. V.	315
Allen, Robert Randolph	314			Baxley, Carolyn L.	280
Allen, Shelba Dean	240			Baxley, Cora Sue	297
Allen, Shelby Dean	296			Baxley, Olivia Gail	242
Allen, Walker Lee	280			Baxter, John R.	297
Alligood, Bette Lou	240			Bayley, Harry Parker	242
Alligood, Aloria Ann	296			Baynor, Gene Crosby	297
Allison, James Richard	314			Baynor, Loice Francis	242
Alshbrook, Lelane Lawrence, Jr.	296			Bazemore, Mary Ann	280
Alshbrook, Pamela Kay	314			Beach, John L.	280
Alphin, John Archie, Jr.	240			Beacham, Sidney T.	297
Alphin, William Glenn	280			Beale, Carolyn M.	280
Alston, Ruby Leigh	296			Beales, Betty Lou	242
Aman, Effieless	280			Beaman, Cecil W.	315
Aman, Gene Thomas	314			Beasley, Bobby W.	297
Aman, Willin Jackson	240			Beck, Carolyn Virginia	315
Amis, Walter Scott	311			Beddingfield, Frank M.	315
Ammons, Judith Lee	240			Bedsworth, Sarita Pearl	315
Anderson, Bobby Lewis	236			Belche, Judith Faye	315
Anderson, Brayton Eugene, Jr.	296			Bell, Betty Lou	342
Anderson, Erma Yates	280			Bell, Clara B.	315
Anderson, Johnny Young	314			Bell, Edith Ann	297
Anderson, Margaret Yvonne	296			Bell, Helen J.	280
Anderson, Sandra Joan	314			Benton, Elsa K.	242
Anderson, Trudy Elizabeth	296			Benton, Glenda Faye	242
Anderson, Wiley R.	314			Benton, Loretta A.	296
Anders, Willie C.	296			Bender, Ralph A.	315
Andrea, Judith M.	314			Bennoumail, Pierre P.	315
Andrews, James T.	314			Bennett, Betty Jane	280
Andrews, Jane M.	296			Bennett, Bryan L.	315
Andrews, Peggy Ann	240			Bennett, Carolyn Jane	280
Andrews, Rachael W.	280			Bennett, David G.	297
Andy, Carolyn Anne	314			Bennett, Elizabeth Ann	315
Ange, Robert Lee	296			Bennett, Mary Z.	242
Angell, Myson M.	280			Benson, Jimmy Carlton	315
Angle, Billie A.	314			Berkut, Nancy Kay	315
Ansley, Patricia A.	296			Berry, James W.	280
Anthony, Barbara J.	296			Berry, John R.	315
Anthony, Julia B.	296			Berryhill, Alexander M.	236
Anthony, Paul L.	296			Berryman, Nancy Anne	297
Arey, Ronald S.	314			Best, Joe C.	242
Armstrong, Linda G.	314			Best, Mary John	242
Armstrong, Margaret A.	314			Bethune, Bobbie Ann	315
Arnold, Irell R.	296			Bethune, Marvin L.	315
Arnold, Stanley G.	296			Biggers, John A.	280
Arnold, Wilson Thomas	240			Biggs, George Henry	280
Arnoult, Joseph H.	314			Biggs, Lois Maria	242
				Biggs, Patricia Ann	242
				Biggs, Rittie Jean	315

—B—



JACKSON'S SHOE STORE



YOU'RE MONEY
AHEAD!

When You Shop At Jackson's
At

400 Evans Street

Greenville

North Carolina

WILLARD AND WEBB INSURANCE

HOLLOWELL'S DRUG STORE

Phone PLoza 2-7105

918 Dickinson Avenue

GREENVILLE

NORTH CAROLINA



STATE THEATER

The Theater That Gives a Discount
to all Students and Faculty Members

GREENVILLE

NORTH CAROLINA

THE DAILY REFLECTOR

Pitt County's Home Newspaper

"Evening Hours Are Reading Hours"

Largest Stock of Loose and Mounted
Diamonds in Eastern North Carolina

Fifty-Nine Years Experience

BEST JEWELRY CO.

GREENVILLE NORTH CAROLINA



BRODY'S

**Complete Ladies' Department
Store**

GREENVILLE NORTH CAROLINA

**THE SIGN OF PROTECTION
FROM COAST TO COAST**



Scientific

Surety-Bonded

PEST CONTROL



TERMITE CONTROL

ORKIN EXTERMINATING CO., INC.

311-313 HERRING AVENUE

243-6195

Bimonte, Lois A.	297	Breazeale, John Richland	316	Buchanan, John Wesley	281
Bivins, Agnes Carolyn	315	Breazeale, Norma G.	281	Buchanan, Hugh Smith	298
Bizzell, Robert C.	280	Brewer, Donald Lee	316	Buffalo, William Bryant	244
Black, Edward M.	315	Brewer, Hilda Marie	316	Bullard, Jackie Faye	316
Black, Jerry N.	242	Brewer, Jack L.	281	Bullard, Leona	316
Black, Sandra Kay	315	Brewer, Jolinda	287	Bullard, Lina Faye	281
Blackley, LaVerne	315	Brewer, Linda E.	316	Bullard, Neal Kay	244
Blackwelder, Charles R.	315	Brewer, Paul A.	316	Bullard, Thomas W.	298
Blake, James A.	315	Brewer, Rick D.	316	Bullock, Carol V.	281
Bialock, Earl T.	242	Brickley, Ted M.	316	Bullock, George M.	316
Bialock, Joyce Maie	297	Briggs, Thomas Woodrow	243	Bullock, Jacqueline O.	316
Bianchard, Emily B.	297	Bright, Norma Faye	316	Bullock, Marvin F.	316
Bland, Charles D.	297	Briley, Walter C.	281	Bullock, Pearlene A.	281
Eland, Sue Ann	315	Brinson, Dorothy E.	243	Bunch, Betty R.	316
Blanks, L. Grey	297	Brinson, Dorothy LaRue	316	Bunch, Edwood	316
Blann, Irma Lee	315	Brinson, Emily	297	Bunch, Margaret R.	281
Blanton, Cary C.	315	Brinkley, Gay Dawn	281	Bundy, Ola Mae	316
Blanton, James C.	315	Brinson, James Irvin	316	Bunting, Melva K.	244
Bledsoe, Judith Ellen	242	Brinklye, Jesse Albert	297	Bunting, Michael L.	316
Blinson, Bobby R.	243	Brinson, Wilbor Jackson	297	Bunting, Patsy Jean	244
Blizzard, Joyce Ann	315	Brinkley, William E.	316	Bunting, Polly Linda	316
Blizard, Lawrence M.	280	Brittain, Larry James	316	Burch, Bonnie L.	281
Blue, Ellen Rebecca	243	Britt, Annette	297	Burgess, Annette M.	244
Blue, Jane Edens	297	Britt, Carroll M.	297	Burgess, Edna Kaye	316
Blythe, Jimmy Gray	280	Britt, Henry V.	316	Burgess, James Lynn	244
Blythe, Margaret Elizabeth	315	Britt, Nancy E.	316	Burkett, David A.	316
Bobbitt, Jim Walker	297	Britt, Nettie Sue	316	Burkett, Linda C.	244
Bobbitt, Joan F.	315	Britt, William J.	281	Burkes, Barney K.	316
Bobbitt, Richard E.	315	Brisson, Judy Hester	316	Burns, James C.	281
Boddie, Kathryn E.	297	Brixhoff, Lynda Carol	316	Burris, Malcolm L.	298
Bolton, Jeanette R.	297	Brockwell, Richard W.	316	Burroughs, Diane F.	316
Banner, Lana Lee	297	Brooks, Carolyn Elizabeth	316	Burton, William G.	316
Banner, M. Mixon	315	Brooks, Betty Gray	297	Bustle, Charles R.	281
Boone, Edna May	280	Brooks, Gene T.	243	Butler, Cinda Lou	316
Boone, Joyce Kaye	280	Brooks, Julia Rebecca	281	Butler, Elizabeth Ann	298
Boone, Henry C.	315	Brooks, Lela Jean	316	Butler, Morrison K.	316
Boone, Marilyn	243	Brooks, Phillip Kelly	297	Butler, Morris V.	244
Bordeaux, Grady A.	280	Broome, Donna Marie	316	Butler, Murdock M.	297
Bostic, Frank V.	243	Brothers, Anne Louise	297	Butler, Robert Parker	281
Bostic, Mary Sue	243	Brotherton, Miner K.	243	Butler, Virginia Carol	281
Boutchard, Susan Gail	315	Broughton, Diane Elizabeth	243	Butler, William T.	298
Bowes, Clyde Benny	281	Brown, Almata	281	Butts, Linda Gray	298
Bowers, Dan L.	315	Brown, Barbara Jane	316	Byrd, Billy Dale	245
Bowers, Floyd C.	286	Brown, Benjamin G.	316	Byrd, Charles H.	245
Bowers, Tennyis T.	281	Brown, Betty Ann	243	Byrd, Dennis Paul	316
Bowden, Milly Hart	280	Brown, Carolyn B.	281	Byrd, Frances Elaine	245
Bowyer, Samuel W.	315	Brown, Charles David	297	Byrd, Hazel L.	298
Bowen, Verna Faye	281	Brown, Claudia C.	316	Byrd, Robert Gentry	245
Bowling, William H.	315	Brown, Dencie Kay	243	Bynum, Catherine W.	245
Boxley, Robert W.	315	Brown, Dora Ann	316	Byrum, Joyce Anne	245
Boyd, Barbara R.	297	Brown, Doris Gail	281	Bynum, Merrill H.	298
Boyd, Billie B.	315	Brown, Edith Ann	316		
Boyd, Claud M.	243	Brown, Elizabeth Faye	316		
Boyd, Galin R.	243	Brown, Elwood Richard	243		
Boyd, Glenn T.	297	Brown, Emily Karen	281		
Boyd, Jack	243	Brown, Harold Ellis	281		
Boyd, John Blake	297	Brown, Joyce E.	316		
Boyd, Patricia Ann	315	Brown, Kathryn Raye	281		
Boyd, Richard Clay	281	Brown, L. E.	298		
Boyette, Eula Anne	281	Brown, Mary Ellen	244		
Boyette, Janice B.	297	Brown, Nancy Carroll	298		
Boyette, Lettie Faye	281	Brown, Nancy Virginia	244		
Boyette, Lynette	315	Brown, Nina L.	244		
Boykin, Stephen Earl	281	Brown, Otis Carson	281		
Bracey, William C.	315	Brown, Patricia L.	316		
Bradley, David J.	315	Brown, Phillip L.	244		
Bradley, Earl Tim	315	Brown, Robert C.	244		
Bradley, Robert R.	243	Brown, Shirley H.	298		
Bradley, Russell L.	316	Brown, Wayne C.	316		
Bradley, Sandra W.	316	Brown, William A.	316		
Bradshaw, Ruby West	281	Brown, William A.	281		
Braddon, Victoria	316	Browning, Donald Jesep	316		
Bragg, Henry Jennings	297	Browder, Hugh E.	297		
Branch, Robert Clinton	316	Browder, Shelia A.	281		
Branch, Elizabeth B.	316	Broyles, Martha Ann	316		
Brannon, Elizabeth Kay	316	Bryan, Betty Lou	244		
Brannon, Joe Palmer	316	Bryan, Sandra Kay	297		
Branson, Samuel Swain	243	Bryan, Thelma Jane	281		
Brantley, Edith Faye	281	Bryant, Evelyn M.	244		
Brantley, Patricia Anne	281	Bryson, Dee	244		
Brantley, Roland Chester	297	Bryson, Edna L.	244		
Braswell, Billy Edmund	316	Buck, Eddie Alton	298		
Braxton, Julia Carolyn	316	Buck, Marilyn Ann	244		

—C—

Cahoon, Bennie Gayle	316
Cain, Ellen Marie	316
Cain, Linda Harriet	317
Calhoun, Alice Elizabeth	281
Calhoun, Darrell Thomas	245
Callihan, Jewel Ellen	266
Calhoun, Judith I.	298
Camden, Olinda	316
Cameron, Betty Jo	317
Cameron, Julian McNabb	317
Campbell, Anna Grey	298
Campbell, Caroline Rebecca	317
Campbell, Carolyn Anne	317
Campbell, Ralph D.	317
Canady, Carey Gordon	245
Canipe, Brenda Joyce	317
Canipe, Michael E.	317
Canipe, Peggie J.	317
Cannady, Becky Jo	281
Cannady, Diana Gay	317
Cannady, Sylvia Delores	317
Cannon, James Alfred, Jr.	298
Cannon, Joan Francine	298
Cannon, L. Juliane	281
Cannon, Travis Ann	281
Cantrell, Henry B.	317
Capps, Jean N.	245
Capps, Ronald E.	245



DORA'S TOWER GRILL

"You Are A Stranger Here But Once"
Soft Drinks and Sandwiches
Curb Service

Just Off Evans Street—Near TV Station
Greenville North Carolina



PITT THEATRE

E. C. C.'S OWN

ENTERTAINMENT HEADQUARTERS

Shop At

COLLINS-PRIDMORE

Phone PLaza 2-3209

628 Dickinson Avenue

GREENVILLE NORTH CAROLINA



ORMOND WHOLESALE COMPANY

USE WHITE GOOSE FLOUR

1901 Dickinson Ave. PLaza 2-3112
GREENVILLE NORTH CAROLINA

W G T C

"YOUR STARLIGHT SERENADE"



Coin Operated Phonograph — Cigarette
Machines
Vending Machines

THORPE MUSIC CO., INC.

171 ALBERMARLE AVENUE
ROCKY MOUNT, N. C.



OFFSET PRINTING CO.

For All Your Printing Needs

Service - Quality - Economy

Jack Morgan — Owners — Bob Harper
201 W. Ninth St. Phone PLaza 2-7245
GREENVILLE NORTH CAROLINA



BY-PASS RESTAURANT

Barbecue
Chicken

Brunswick Stew
Steaks

Phone PLaza 2-4825

Located on By-Pass 264
Near the T. V. Station

GREENVILLE NORTH CAROLINA

COLONIAL HEIGHTS SUPERMARKET

PLaza 2-3173

GREENVILLE NORTH CAROLINA

KENLAND MOTEL

Swimming Pool — Shuffleboard —
Putting Green

52 Air Conditioned Rooms

Hiways. 11 - 13 - 43 South

Phone PLaza 2-4115

GREENVILLE NORTH CAROLINA

Carawan, Kitty Karen	281	Clegg, Philip George	317	Cox, William B.	299
Cardy, Jay Wade	245	Clements, Steve Lynn	246	Cowan, James Alton	247
Carnahan, Martha Olivia	317	Clifton, Nancy Jane	246	Cozart, Hattie F.	318
Carroll, William W., Jr.	298	Clifton, Nancy Lucille	246	Craft, Anne H.	282
Caroon, Nathan A.	317	Clifton, Sally Jo.	317	Cranford, Linda D.	247
Carr, Eugene B.	245	Clifton, Susan Royall	317	Cratch, Janet C.	282
Carr, Nancy Lou	281	Chnard, Raymond Nolan	317	Crawford, Clara F.	299
Carraway, Edward E.	245	Cioniger, Jerry	317	Crawford, Nannie Sue	299
Carraway, Martha B.	245	Cobb, Roy Jefferson, Jr.	246	Crawford, Norwood Foye	282
Carroll, Edward Lee	281	Cobb, Sandra C.	298	Crawley, Betty Liles	299
Carroll, Elizabeth	317	Cobb, Sandra Lorraine	317	Crawley, Doris Anne	247
Carroll, Thomas Burgess	245	Coburn, Marilyn Joyce	298	Crawley, George E., Jr.	247
Carrow, Donald H.	282	Cochran, William Stephen	282	Crawley, Gloria Jane	318
Carroway, Kenneth Lyle	317	Cochrane, Alice J.	317	Crawley, Ronald M.	299
Carson, Betty Sue	282	Cockrell, Elsie Sandra	298	Crawley, William Charles	282
Carson, Patricia Anne	298	Cochrell, Wallace Edward	246	Creech, Benny Gray	282
Carstarphan, Frankie	298	Coffer, Gerald Thomas	317	Creech, Dennis L.	299
Carter, Alfred W.	298	Coffey, Mary Helen	282	Creech, Hubert	282
Carter, Anita Elizabeth	245	Coggins, Nancy Jean	282	Creech, John T.	282
Carter, Donald W.	282	Cole, Leon	296	Creech, Julia F.	318
Carter, Geraldine E.	317	Cole, Robert Ernest	246	Creech, Judith G.	299
Carter, Helen V.	298	Coleman, Barbara L.	317	Creech, Linda L.	282
Carter, Helon Grace	317	Coley, Harvey Turner, Jr.	317	Creech, Margaret Anne	299
Carter, James Harold	282	Coley, Ida Rebecca	246	Creech, Norman David	318
Carter, Sandy Louise	298	Coley, Jo Anne	296	Creedmore, Nancy Ann	318
Cartwright, Mary Margaret	298	Coley, Terry Michael	298	Crenshaw, LaVerne Eatmon	299
Casey, Peggy Marie	317	Collier, Betty Joseph	299	Crews, Edna Charlotte	282
Cash, Peggy Morris	317	Collier, Cara Eugenia	299	Crickmore, Vivian Parnee	299
Cash, Peter F.	317	Collier, Mary H.	317	Crisp, Charlie Augustus	318
Cash, Ralph Lee	317	Collins, Fatsy Ann	299	Crisp, Jean Edwards	318
Cassick, Carol Allen	317	Collins, Emily JoAnn	299	Crisp, Lynda C.	282
Castelow, Wilbur A.	282	Collins, Nancy Jane	299	Crisp, William F., Jr.	299
Cates, Carolyn M.	317	Collins, Newton Jasper	286	Crocker, James Thomas	299
Cates, Edith Anne	317	Collins, William T.	299	Crocker, Sylvia Ann	318
Cates, Tad	282	Coltraine, Eleanor Grace	299	Cross, David Shepherd	247
Cathy, Henry S.	282	Coltrane, George S., Jr.	246	Cross, James Lawrence	318
Catlett, Norma Jean	282	Coltrave, Carl Wesley	299	Cross, Louis Daniel	282
Caudill, Sue Carol	317	Colwell, Evelyn D.	282	Crouch, Rebekah Ellen	247
Caulder, Ray LeGrand	298	Combs, LueAnne	317	Crouse, Esther M.	318
Causby, Joyce B.	245	Comer, Julia Elizabeth	317	Crouse, Linda Carol	318
Causby, Charles C.	298	Comer, Linda Ann	282	Crumpler, Douglas Lamar	318
Cavan, Gail W.	317	Compton, Nancy Gayle	317	Crumpler, Edward Hugh	299
Cawthorne, Loretta A.	282	Conder, Anne Russell	317	Crumpler, Nathyan Ann	247
Cayton, Darrell Browning	317	Condrey, Mary Ann	299	Crumpler, Katrina	299
Cayton, Ravennell Holland	282	Conepa, John Columbus	317	Crumpler, Vernon Ray	282
Chalk, Denise Rhyne	317	Congleton, Geneva Jeanette	282	Crutchfield, Evelyn Blythe	247
Chambers, Kenneth O.	317	Congleton, Kenneth R.	317	Crutchlow, Ella Sue	318
Chambers, Jeggy Ann	245	Conklin, Charles B.	246	Cude, Margaret Ann	282
Chadler, Jayne C.	282	Conley, Donald Edgar	246	Culbreth, Thomas Clarence	299
Chandler, Nancy Jane	246	Connell, John Martin	317	Cullifer, Judith Carole	318
Chandler, Ronnie Lee	317	Cooke, Faye Ellen	317	Cullipher, Louis Arnold, Jr.	299
Chappell, Ted P.	282	Cooke, Libby Gwynette	282	Culverhouse, Peggy Joyce	282
Chappell, Wynda Lyne	298	Cooke, Bobby Eugene	282	Cummings, James Bryce	299
Chauncey, Alva L.	246	Cooley, Evelyn M.	246	Cummings, Jerry Alden	299
Chauncey, Linda Lorraine	298	Cooley, Mary P.	299	Cummings, Roma Lee	318
Cheney, Claudia	317	Cooper, Bruce Arthur	246	Cunningham, Suzanne	282
Cherrin, Alan	282	Cooper, Cindy Jo	318	Currie, Lillian Ann	282
Cherry, Emily Currin	246	Cooper, Ingrid J.	299	Currie, Bonnie Lou	319
Cheshire, William Edward	317	Cooper, Sandra F.	318	Currie, Joyce Anne	282
Chesson, Brantley Douglas	298	Cooper, William E.	282	Currie, Juliana V.	299
Chesson, Jesse Parker, Jr.	298	Copeland, Lynda P.	299	Curry, Jimmy Clayton	318
Chester, James Stewart	298	Copley, James L.	299	Cutler, Hannah B.	247
Chestnutt, Fred B.	317	Coppedge, Faye C.	318	Cutler, John T.	282
Chestnutt, James W.	298	Corbett, Johnny N.	299	Cutrell, Mary Jane	282
Chestnutt, Sylvia I.	317	Core, Mary June	299		
Chiarenza, Anthony Americo	317	Coriolano, Alice Gammon	247		
Childress, Clarence G.	298	Cotten, Sarah Jane	282		
Christman, Gary B.	317	Cotten, Nancy B.	318		
Christensen, Robert C.	317	Cottingham, John	318		
Christie, Volney L.	246	Cotton, Donald G.	282		
Church, Robert L.	246	Coucl, Elizabeth Mae	299	Dail, Louis W.	318
Churchill, Mack W.	246	Coulbourn, Lucille C.	247	Dale, Georgia C.	282
Churchill, Shirley J.	298	Coulter, Brenda Lou	318	Dallas, Garland S., Jr.	318
Clark, Linda Joyce	298	Cox, Beverly Barrett	318	Dandliker, Donda K.	282
Clark, Linda J.	298	Cox, Carol Rose	318	Daniel, Betty B.	318
Clark, Marilyn Gale	317	Cox, Charlotte Lee	318	Daniel, Fredrick E.	247
Clark, Myra Gaylene	298	Cox, Jo Ellen	318	Daniel, Harriet T.	318
Clark, Sarah Anne	298	Cox, Judith Annette	282	Daniel, Henry, Jr.	318
Clark, Willard J., Jr.	317	Cox, Lynda Lyle	299	Daniel, Ruth C.	318
Clary, Sara Willie	298	Cox, Lynn Alton	299	Daniels, Edward F.	299
Clay, Anne Jeanette	282	Cox, Nancy Margaret	247	Daniels, Guy W.	282
Clagg, Delores E.	298	Cox, Ronnie H.	318	Daniels, Jean H.	247
Clayton, Lawrence H.	298	Cox, Stanley W.	318	Daniels, Peggy J.	299
				Darden, Ann G.	247

—D—



RONNIE'S KRISPY KREME DOUGHNUT SHOP

"WE SUPPLY THE COLLEGE"

1804 DICKINSON AVENUE AND COLONIAL HEIGHTS
GREENVILLE NORTH CAROLINA



COZART'S SUPERMARKET

2195 Dickinson Avenue
GREENVILLE NORTH CAROLINA



STOKES AND HUDSON BARBER SHOP

200 East Fifth Street
GREENVILLE NORTH CAROLINA

WONDERFUL

W O O W

1340



IF IT'S GOOD FOOD YOU WANT

VISIT



PERRY'S RESTAURANT

Cafeteria Style

208 East Fifth St. Greenville, N. C.



PEPSI-COLA

BOTTLERS OF GREENVILLE

1807 Dickinson Avenue

PLaza 8-2113

STUDENT SUPPLY STORES

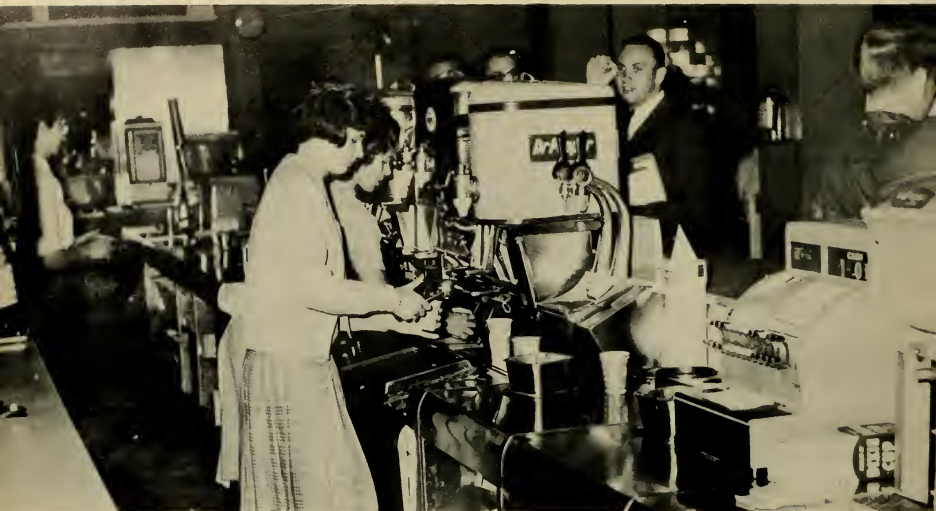

DRINKS – CANDY – COOKIES – RECREATION



STUDENT SUPPLY STORES



PAPER – PENS – PENCILS – BOOKS – STATIONERY – SUPPLIES



Finnegan, Jeanette G. 250
 Fipps, William E. 250
 Fipps, Kellum Grant 259
 Fipps, Lowery Lane 320
 Fish, James Lloyd 236
 Fish, Judith Barbour 320
 Fisher, Frank Willis 300
 Fisher, Glenn J., Jr. 320
 Fisher, Max N. 320
 Fite, Cynthia Diane 320
 Fitzgerald, Kenneth R. 320
 Fitzgerald, Patricia M. 250
 Fitzgibbon, Sandra L. 320
 Flake, Dorothy Jean 284
 Flake, Elmer Jay 320
 Flake, Joe Moyer, Jr. 300
 Fleming, Brenda Ruth 300
 Fleming, Mattie Lou 250
 Fletcher, Carolista C. 300
 Fletcher, David B. 284
 Fletcher, Judith Ann 300
 Flippin, Arlen Wayne 320
 Flowers, Glenda Sue 300
 Flowers, James F. 300
 Flowers, Linda B. 320
 Flowers, Lula Mae 284
 Flowers, Mary H. 250
 Flynn, Dorothy May 250
 Fochler, Ronald H. 284
 Fodrie, Anne Elizabeth 300
 Polkes, Robert S. 300
 Forbes, Becky Lou 300
 Forbes, Jean Horton 250
 Forbes, Kenneth Wayne 284
 Forbes, Lyle Otis 300
 Forbes, Pattie J. 320
 Forbis, Annie Lee 320
 Forbis, John W. 250
 Ford, Gloria Dale 320
 Fomes, Jimmy Ray 284
 Fortescue, Elizabeth Ann 300
 Fortner, Ruth Elaine 284
 Foscue, Dallas Hayes 250
 Foster, Dudley Davis 320
 Foster, Elizabeth Diana 300
 Foster, Frances Anne 300
 Foster, Jimmy Wheelers 300
 Foster, Mary Ann 250
 Fountain, James F. 300
 Fountain, Theodore K., Jr. 250
 Fowle, Virginia Caldwell 284
 Fowler, Fred 300
 Fox, Kyle Ann 300
 Fox, Sue Carol 320
 Franklin, Ben Hill 320
 Franklin, Charles R. 320
 Franklin, Lewis Glenn 284
 Franks, Ava Gray 320
 Frazier, Betty Rose 284
 Frazier, Dwight Moody 300
 Frazier, James R., Jr. 320
 Frazzelle, Clarence Warwick 284
 Freedkin, Judith C. 320
 Freeman, Ethel C. 320
 Freeman, Joan 284
 Freeman, Patricia L. 300
 Freeman, Rufus Ray 284
 Freeman, Sylvia Ann 250
 Frick, Charles D. 320
 Frick, Wayne T. 284
 Frost, Jeryl D. 320
 Fulcher, Donnie W. 300
 Fulford, Edward Earl 320
 Fulford, Jerry Payne 320
 Fulghum, Lois Marie 284
 Fuller, Dallas Theodore 250
 Fullp, Steve Cola 284
 Funderburk, Fred Lewis 300
 Fussell, David Geddie 320
 Fussell, Nannette 284
 Futch, Ellen Caryl 320
 Futreal, Cherry Ann 301
 Futrell, Cleo Parker 284

Gabany, Richard George 284
 Gaddy, Junius W., Jr. 301
 Gaines, John Alexander, Jr. 250
 Gale, Linda Ray 301
 Gallagher, Sue G. 301
 Gallmer, Emma J. 301
 Galloway, Clarice M. 284
 Galloway, Frankie J. 320
 Galup, Stephen Roy 301
 Gamm, Linda Jane 320
 Gardner, Betty P. 301
 Gardner, Linda Ann 320
 Gardner, Mary Janice 320
 Garner, Ernest Louis 251
 Gardner, Mary Elizabeth 251
 Garner, Nancy Elizabeth 320
 Garner, Nell Dixon 301
 Garrett, Barbara Inez 320
 Garrett, Sara Ann 301
 Garris, Cherry Arbor 320
 Garris, John Wayne 301
 Gartman, Laura V. 320
 Gaskill, Elmo, Jr. 251
 Gaskill, Linda C. 320
 Gaskin, Effie Daphine 301
 Gaskins, Grady Carol 284
 Gaskins, Nancy Faye 320
 Gaster, Minnie Gordon 301
 Gay, Brenda M. 320
 Gay, Gladys E. 301
 Gay, Judy Ann 284
 Gay, Mary Elizabeth 320
 Gay, Nathan Henry 251
 Gay, Shirley Ann 251
 Gay, Sylvia Hope 284
 Gaylord, David S. 284
 Gaylord, Sarah R. 251
 Gerlinger, Martha Dawn 320
 Gerrish, Richard B. 284
 Gevaltney, Amy Sue 251
 Gibbs, Paul Harvey 251
 Gibson, Ha Janet 320
 Gibson, Juana Anna 300
 Gibson, Mattie Jean 320
 Gibson, Paul B. 320
 Gideons, Edgar Allen, Jr. 251
 Gilbert, Nancy Lou 320
 Gilden, Myrtle Kay 251
 Gilby, R. Jeannette 301
 Gill, Horace Thomas 251
 Gillikin, Anna B. 320
 Gillikin, John Gurard 251
 Gillikin, Lestow Wheeler 284
 Gillikin, Martha 284
 Gillikin, Raymond Paul 284
 Gillikin, Thomas Dudley 320
 Gillis, Royce Aldwin 251
 Gillon, Luther Wilson 251
 Ginn, Kenneth Earl 251
 Ginn, Heppie Carolyn 284
 Gitelson, Elaine L. 320
 Glenn, Donald Edwin 251
 Glenn, Mary Lee 320
 Glenn, Richard Channing 284
 Gledwell, Ha Mae 301
 Glover, Dorothy L. 320
 Glover, James Richard 284
 Glover, M. Elizabeth 301
 Godbold, Marion Boyd 320
 Goddard, Joseph George 320
 Godfrey, Sylvia L. 251
 Godley, Ella Mae 320
 Godley, Martha Campbell 251
 Godsey, Patty Lee 252
 Godwin, John Larry 284
 Godwin, Judith Ann 320
 Godwin, Peggy Goldie 252
 Godwin, Ronnie Lewis 320
 Godwin, William L. 320
 Godwin, William Martin 321
 Golden, George D. 302

Goodheart, John Tyler 252
 Goodwin, John Lawson 302
 Goodwin, Paul B. 252
 Goodwin, William C. 321
 Goodwin, William E. 321
 Gordon, Charles B. 252
 Gordon, John U. 284
 Gordon, Thelis Richardson 252
 Gore, Bill Charles 302
 Gore, J. D. 284
 Gornio, Rose Marie 302
 Gossett, William Ted 252
 Grady, Franklin McLean 284
 Grady, Harvey 321
 Grady, Jackie Carol 302
 Grady, Linda Faye 321
 Grady, Nancy Lillian 284
 Grady, Sanders Wilson 284
 Grady, Sheila Jean 321
 Grady, Spencer Ray 302
 Graham, Barbara Anne 321
 Graham, Judith Ann 302
 Grant, Ann Elizabeth 321
 Grant, Gerald Lee 321
 Grant, Thomas Eugene 302
 Graves, E. Charlton III 321
 Graves, Lora Ann 321
 Graves, Nancy Lee 252
 Gravley, James Hoyle 252
 Gray, Carlton Woodrow 252
 Gray, Helen Jeannette 321
 Gray, James Douglas 252
 Gray, Luther Gene 321
 Gray, Smith Frank 252
 Grayiel, Frank Edward 252
 Graziano, Donald R. 284
 Green, C. Clinton 284
 Green, Harold Dean 285
 Green, Thomas E. 321
 Green, Virginia Ann 321
 Greenwell, Anne Batchelor 321
 Gresham, Geraldine F. 252
 Grice, Katie Reba 252
 Griffin, Barbara Ann 285
 Griffin, Bonny Elizabeth 302
 Griffin, Canlyn Ann 252
 Griffin, Henrietta Jane 321
 Griffin, Minnie Virginia 321
 Griffin, Minnie Virginia 321
 Griffin, Robert Curtis 253
 Griffin, William Overton 321
 Griffin, Vernie Mae 285
 Griffith, George Lee 321
 Griffith, John Robert 285
 Griffith, Malcolm Pittman 321
 Griffin, Jenny Perry 252
 Griffin, John Webb 252
 Grigges, Carl Thomas 321
 Grimes, Thomas Carlyle 321
 Grimsley, Betsy Ann 285
 Grinnell, Roy Temple 237
 Grissom, Robert Lee, Jr. 321
 Groce, David E. 321
 Groce, Gloria Jean 321
 Groet, Dorothy Anne 321
 Grove, Ronnie Hunter 321
 Gruszczynski, Anthony J. 285
 Cupton, Evelyn Mae 302
 Gupton, Flora Jean 302
 Gurganus, Cecil Ray 253
 Gurganus, Julia Estelle 285
 Gurganus, Marjorie Jane 285
 Gurganus, Phillip Edmond 321
 Gurganus, Royal Arlie 302
 Gurganus, Warren D. 321
 Gurley, Cegera B. 285
 Gurley, Linda Pearl 321
 Gurley, Sandra 302
 Curtner, Raymond E., Jr. 253
 Guthrie, Charles Edward 321
 Guthrie, Herbert Carlton 285
 Guthrie, Joan Kay 285
 Guthrie, Sheila Helen 253



COFFMAN'S

For Your College Fashions

Evans Street

Greenville, N. C.



MANNING'S DAIRY RANCH

Plate Lunches Sandwiches
Fountain Service Dairy Products

Operated by Frank Manning

Ayden Highway Greenville, N. C.

Free Delivery with all orders over \$2.00

"HOME OF THE PENTHOUSE PARTY"

H. L. HODGES COMPANY

"For All Your Hardware Needs"

COMPLETE LINE OF SPORTING
GOODS

Phone PLaza 2-4156

GREENVILLE NORTH CAROLINA

MERLE NORMAN COSMETIC STUDIOS

Fine Cosmetics — Costume Jewelry

Phone PLaza 3-3895

216 East 5th Street

GREENVILLE NORTH CAROLINA

CONGRATULATION, GRADUATES
OF EAST CAROLINA COLLEGE



OFFICE OUTFITTER PRINTER
STATIONERS
UNDERWOOD TYPEWRITERS

GREENVILLE

NORTH CAROLINA

GARRIS GROCERY

"Known For Top Quality Western Steer"

YOUR ONE STOP FOOD STORE

Corner East 5th and Cotanche Streets

Free Delivery Dial PLaza 2-3168

GREENVILLE NORTH CAROLINA

**STATE BANK AND TRUST
COMPANY**

Member Federal Deposit Insurance
Corporation

Five Points and West End Circle
Greenville, North Carolina

J. T. Marston, Jr., President



DRINK

Coca-Cola

REG. U.S. PAT. & TM.

**COCA-COLA
BOTTLING COMPANY**

630 Pitt Street
GREENVILLE NORTH CAROLINA

Guthrie, William G.	302	Harrington, Russell N.	254	Herring, Iris D.	285
Guy, Leonard Steele	253	Harris, Brenda J.	321	Herring, Mabel Kay	255
Guyton, Janice Sue	302	Harris, Byrd T.	322	Herring, Olive G.	303
Gwaltney, Arthur R.	285	Harris, Frances J.	285	Herring, Patricia Ann	285
Gwaltney, Nellie Ruth	302	Harris, Gerald D.	254	Herring, Patricia Sue	322
Gwynn, Nancy Owen	253	Harris, Haywood D.	322	Herring, Travis L.	255
		Harris, Helen E.	302	Hester, Joyce E.	303
		Harris, Jacqueline A.	254	Hester, Robert L.	322
		Harris, James R.	302	Hewitt, Bernice E.	322
		Harris, James A.	302	Hezel, John Donald	237
		Harris, Jannie C.	254	Hickman, Ronald L.	285
		Harris, Jeanette L.	322	Hicks, Donnie R.	322
		Harris, Linwood A.	302	Hicks, Howard M.	322
		Harris, Mary G.	302	Hicks, Hugh D.	285
		Harris, Patricia S.	254	Hicks, Tommy Joel	322
		Harris, Philip S.	322	High, Linda Fay	322
		Harris, Reid V.	285	Highsmith, Rebecca Ann	255
		Harris, Rita Carol	322	Hildreth, Julius H.	255
		Harris, Ronald L.	285	Hilgert, Nicholas J.	322
		Harris, Ruth Joyce	322	Hill, Ben F.	322
		Harris, Sylvia Parks	302	Hill, Bertie Ann	286
		Harris, Yvonne O.	322	Hill, Carolyn Rose	303
		Harrison, Bobby Holton	254	Hill, Geraldene Kay	322
		Harrison, Henry E.	321	Hill, Lora Ellen	322
		Harrison, Judith L.	302	Hill, Marilyn B.	255
		Harrison, Leonard W.	322	Hill, Mary Rebecca	322
		Harrison, Raymond H.	322	Hill, Robert E.	303
		Harrison, Roberta E.	285	Hill, Shelby Jean	322
		Harrison, William A.	254	Hinson, Charles	303
		Hart, Bruce S.	322	Hinson, Phyllis E.	303
		Hart, Cora Carolyn	322	Hinton, Carolyn Jane	255
		Hart, Earl Durwood	285	Hinton, Roy Donald	322
		Hart, Judith Arlene	322	Hobbs, A. Lynette	286
		Hart, Martha E.	254	Hobbs, Billie Anne	322
		Hart, Robert D.	285	Hobbs, Windsor K.	286
		Hatch, Linda K.	302	Hockan, Joseph H.	322
		Harvey, David L.	254	Hockaday, Betty Rose	286
		Harvey, Patricia A.	251	Hockaday, Georgia Tull	322
		Harward, John D.	302	Hodges, M. Eugene	286
		Harward, Ronnie W.	322	Hodges, Norfield L.	255
		Haskin, David A.	322	Hodgson, Richard D.	255
		Haskins, Robert W.	285	Hoell, Betty Jean	322
		Hassell, Pam Davis	322	Hofler, Gloria Ann	255
		Hasty, Willie Joe	254	Hofmeister, Vera Faye	322
		Hatch, Johnny G.	302	Hoke, Hetty W.	303
		Hatcher, Carolyn J.	322	Holler, Ruth Carolyn	255
		Hathaway, George W.	322	Holland, Benjamin P.	303
		Hatley, Frankie P.	322	Holland, Marjorie Nell	303
		Hawkes, Malissis D.	302	Holland, Pete Tom	322
		Hawkins, Charles T.	237	Holland, Sue Neal	286
		Hawkins, Cleveland M.	322	Holleman, Joseph A.	322
		Hawkins, Helen Rose	285	Holleman, Larry F.	322
		Hayes, Dorothy Ann	237	Holiday, Charles	286
		Hayes, Edith Carol	302	Holiday, Patsy J.	322
		Hayes, Peggy Joyce	254	Hollingsworth, H. Dallas	286
		Haynes, Lola Rouse	322	Hollingsworth, Joseph W.	303
		Hazelton, Bobby Lynn	302	Hollingsworth, Katherine Ann	322
		Hazelton, George L.	302	Hollingsworth, Martha E.	322
		Heath, Catherine L.	255	Hollingsworth, Roger A.	322
		Heath, Janice Kay	285	Holloman, Alton W.	303
		Heath, Linda K.	322	Holloman, Audrey D.	303
		Heath, Tommy Eric	255	Holloway, Judith Lynn	303
		Hebel, Thomas E.	252	Hollowell, Edward E.	286
		Helms, Martin R.	322	Hollowell, Joann W.	303
		Hemby, Douglas	255	Holmes, Annette	303
		Hemby, Martha E.	322	Holt, Delores Ann	255
		Hemby, Paul C.	302	Holt, Shirley Jean	256
		Henderson Camilla A.	285	Holton, Alford Jesse	303
		Henderson, Charles H.	302	Holton, James W.	322
		Henderson, Jerry David	303	Holton, Robert J.	285
		Henderson, Judith C.	285	Honeycutt, Emma Jane	286
		Henderson, Kate Nova	322	Honeycutt, James F.	322
		Henderson, Willeen R.	322	Honeycutt, Peggy Jean	322
		Hendricks, Jacqueline F.	322	Honeycutt, Rebecca June	323
		Hendrix, James R.	255	Hood, A. Kay	303
		Hendrix, Jon R.	322	Hood, Edward Earl	323
		Hendrix, William H.	285	Hood, Robert M.	323
		Henley, Philip M.	322	Hooker, Sonya Irene	286
		Henry, Ronald L.	254	Hooks, Georgia G.	323
		Hensley, Carolyn J.	322	Hooks, Jo Ann	256
		Herring, Barbara Allen	322	Hooper, Barbara Lee	323
		Herring, Bobby R.	322	Hooper, Tracy C.	323
		Herring, Charles D.	322	Hopkins, Ella L.	303

—H—



CINDERELLA RESTAURANT

CHICKEN — STEAKS — SEA FOOD
REAL ITALIAN SPAGHETTI

Highway 264 By-Pass
GREENVILLE NORTH CAROLINA

SANITARY BARBER SHOP

510 Dickinson Avenue

GREENVILLE NORTH CAROLINA

C. HEBER FORBES

"SMART CLOTHES FOR WOMEN"

Evans Street
GREENVILLE NORTH CAROLINA



Mr. Garris is just the salesman to assist the girls in deciding which pair of quality shoes they prefer.

LARRY'S SHOE STORE

FIVE POINTS — GREENVILLE

"Shoes For the Family"

"Ladies' Shoes With Bags to Match"



JIMMY SMITH PRINTING COMPANY

"Complete Printing Service"

Pitt County's Largest
Commercial Printing Establishment

Letter Press and Offset

521 Cotanche St. Phone PL 2-2878
Greenville North Carolina

—Welcome to—

RESPESS-JAMES

"The Barbecue House"

100% Air-Conditioned

Intersection
Ayden - Farmville Highway



COX ARMATURE WORKS, INC.

Generators and Starters — Batteries

Dickinson Avenue
Greenville North Carolina



Serving All Eastern Carolina

BELK - TYLERS

Greenville
North Carolina

BELK - TYLERS

of

Wilson
Elizabeth City
Washington
Williamston
Rocky Mount

Tarboro
Ahoskie
Kinston
Goldsboro
Farmville



Hopkins, Giles Dion	303
Hopkins, Rosa V.	323
Hopkins, Tommie S.	323
Horne, Eugene B.	323
Horne, Melba G.	303
Horne, Patricia Ann	323
Horton, Harriett E.	256
Horton, James Massey	237
House, Dorothy S.	323
House, R. Elaine	323
House, Richard M.	323
Houston, Sally K.	256
Houston, Thomas Karr	323
Howard, Cecil M.	323
Howard, Dora M.	303
Howard, James O.	302
Howard, Mary	323
Howard, Patricia Ann	323
Howard, Thomas M.	286
Howard, W. W.	323
Howell, Bruce I.	323
Howell, Louis W.	323
Howell, Shelby J.	286
Howie, Charles L.	323
Hoyle, Sylvia A.	286
Hubbard, Herman B.	303
Hubbard, Janice Faye	303
Hubbard, Nancy D.	303
Hudgins, Judy Lane	323
Hudgins, Martha Hall	323
Hudnall, Donna F.	323
Hudnell, Joseph R.	286
Hudnell, Mary Alice	286
Hudnell, Mary L.	323
Hudson, Bobby L.	323
Hudson, Geraldine	323
Hudson, Isaac J.	303
Hudson, James C.	286
Hudson, Janice D.	286
Hudson, Joel Blanney	256
Hudson, L. Gay	286
Hudson, Samuel P.	256
Hudson, William L.	286
Hudspeth, Lawrence E.	323
Huffines, James M.	256
Huffstetler, Larry W.	286
Huggins, Lloyd F.	286
Huggins, Patricia Ann	323
Hughes, Frances Lee	237
Hughes, Linda Lucille	323
Hughes, Neal W.	323
Hughes, Patricia Ann	303
Hulcher, Charles B.	303
Humphrey, Caryle P.	303
Humphrey, Charles A.	303
Humphrey, Jean R.	323
Humphrey, Margaret Ann	323
Humphrey, Richard Louis	256
Humphreys, Dorothy E.	286
Humphreys, Robert H.	256
Humphries, Charlotte Ann	256
Humphries, Orville Lee	303
Hunley, Jackie R.	286
Huneycutt, Richard K.	323
Hunnicutt, Norma Jean	303
Hunsucker, Sue E.	323
Hunt, Carolyn Frances	286
Hunt, Rector Samuel	303
Hunt, Ronald A.	286
Hunt, Willie A.	323
Hunter, Dorothy R.	303
Hunter, Patsy F.	286
Hunter, Robert K.	303
Hunter, Shirley Ruth	323
Hunter, Wayland G.	323
Hunsucker, Sandra Elizabeth	286
Hurst, Darrell W.	256
Hutchens, Robert L.	256
Hutchins, Rebecca J.	286
Hutto, Sue Carole	323
Hyman, Kay Frances	286

-I-

Ingram, Norma Jean	323
Inman, Amelia Pauline	303
Inman, Mary Irene	303
Inman, Patricia Ann	256
Inman, Stuart Nelson	303
Ipsck, George Thomas, Jr.	256
Ipsck, Laura Jane	323
Irons, Ben Jibson	237
Irons, Mary Ellen M.	237
Ivey, Georgia L.	286
Ivey, Larry Thomas	303

-J-

Jackson, Anne Phelps	256
Jackson, Betty Ann	323
Jackson, Billy Pat	256
Jackson, Billy Ray	286
Jackson, Constance Britt	256
Jackson, David Wayne	323
Jackson, Eleanor Janet	323
Jackson, Elizabeth Ann	303
Jackson, Ida Sue	303
Jackson, Jim Francis	303
Jackson, Johnny Lenair	323
Jackson, Joyce Lee	323
Jackson, Judith Ann	303
Jackson, Judy Faye	303
Jackson, Lee Duncan	303
Jackson, Marjorie J.	323
Jackson, Richard Donald	323
Jackson, Robert Lewis	286
Jackson, Stella Sauls	286
Jackson, Thomas T.	257
Jackson, Wesley Franklin	257
Jackson, William Carlton, Jr.	286
James, Joyce Ann	323
James, Polly Lee	323
James, Robert L.	303
James, Samuel Adams, Jr.	323
Jamison, James V.	257
Jarman, Charlotte Elizabeth	323
Jarrel, Clyde Rickey	323
Jeffreys, Brenda Louise	323
Jenkins, Barbara Alice	323
Jenkins, Barbara Ann	323
Jenkins, Joyce Faye	257
Jenkins, Paul Dewey	286
Jennette, Sandra Rae	286
Jennings, William Charles	303
Jenrette, Polly Ann	286
Jenson, Rudd Lee	257
Jernigan, Charles Buck	323
Jernigan, C. Faydene	323
Jernigan, Glenn Reginald	257
Jernigan, Joseph Hubert, Jr.	286
Jernigan, Judith Faye	257
Jessup, Peggy Joyce	286
Johs, Fred Louis	323
Johnson, Alice Marie	324
Johnson, Ames Cephas	303
Johnson, Ann Carolyn	303
Johnson, Annie Blanche	323
Johnson, Barbara Ann	324
Johnson, Berkin Leon	257
Johnson, Brenda Carolyn	324
Johnson, Charles Eston	286
Johnson, Chris Ryal	304
Johnson, Donald R.	286
Johnson, Dorothy Gwendolyn	286
Johnson, Elizabeth Ann	257
Johnson, Elizabeth Anne	324
Johnson, Evelyn Caroline	257
Johnson, Faye Elizabeth	304
Johnson, Garland Francis	257
Johnson, Glenda Ellen	257
Johnson, Jane Wodison	324
Johnson, Janet Gaye	324
Johnson, Jerry Barefoot	304

Johnson, Joe Deleon	324
Johnson, John Douglas	304
Johnson, John Wiley	287
Johnson, Johnny Edward	287
Johnson, Joyce Evelyn	287
Johnson, Julia Patrick	287
Johnson, Katherine Elaine	324
Johnson, Larry Eugene	287
Johnson, Linda Gayle	304
Johnson, Martha Anne	287
Johnson, Martha Hill	304
Johnson, Mary Jean	324
Johnson, Millard Gardner, Jr.	324
Johnson, Nancy Smillie	324
Johnson, Norma Lee	287
Johnson, Patricia Lee	324
Johnson, Peggy Ann	324
Johnson, Robert Kenneth	304
Johnson, Ruth Alice	324
Johnson, Spottswood	304
Johnson, Ted	257
Johnson, Walter William	287
Johnson, William L., Jr.	287
Jolliff, Mary Ella	304
Jolly, Judith RezaBeth	257
Jones, Alma Elizabeth	324
Jones, Ann Landra	324
Jones, Barbara Annette	287
Jones, Barbara Jean	257
Jones, Bonnie Joyce	304
Jones, Charles Clifton	257
Jones, Constance Geraldine	258
Jones, Dorothy Kay	287
Jones, Edna Gray	304
Jones, Foster Edward	324
Jones, Gene Douglas	304
Jones, Jacquelyn May	324
Jones, Jasper L., Jr.	304
Jones, Jeannette Ann	324
Jones, Jimmy Martin	324
Jones, Jo Anne	324
Jones, John Garner	324
Jones, John Robert, Jr.	324
Jones, Joyce Carol	287
Jones, Juanita	287
Jones, Judy Corbett	304
Jones, Kathleen Elizabeth	287
Jones, Kenneth Raynor	287
Jones, M. Sue	287
Jones, Mable Canley	304
Jones, Martha Llewellyn	324
Jones, Michael Daniels	287
Jones, Nan Harrison	258
Jones, Nancy Louise	258
Jones, Ray Edward	258
Jones, Riddick M., Jr.	258
Jones, Robert Alton	324
Jones, Robert Beasley	287
Jones, Stephen Thomas	324
Jones, Will, III	287
Jones, William Earl	287
Jones, William Garrett	324
Jordan, DeEtta Olive	304
Jordan, Dolores Faye	287
Jordan, Eva Doris	324
Jordan, Nancy Lou	324
Jordan, Ozella R.	304
Jordan, Ruth Chappell	387
Jorgensen, Lynn Christian	258
Joyner, Allan Ray	304
Joyner, Edward L., Jr.	304
Joyner, Ellen Gayle	304
Joyner, J. Faison	324
Joyner, Jacqueline	258
Joyner, Jean Helen	258
Joyner, Jimmy A.	324
Joyner, Joseph Donley	324
Joyner, Kenneth Lee	324
Joyner, Lena B.	258
Joyner, Linda Jane	324
Joyner, William Harding	324



THE COLLEGE SHOP

The Latest in Campus Fashions



CLIFF'S OYSTER BAR

Steamed Oysters T-Bone Steaks
Shrimp and Orders to Take Out

Highway 264 East of Greenville
Phone PLaza 2-9841

Open 7 days a week from
4:30-11:00 P. M.

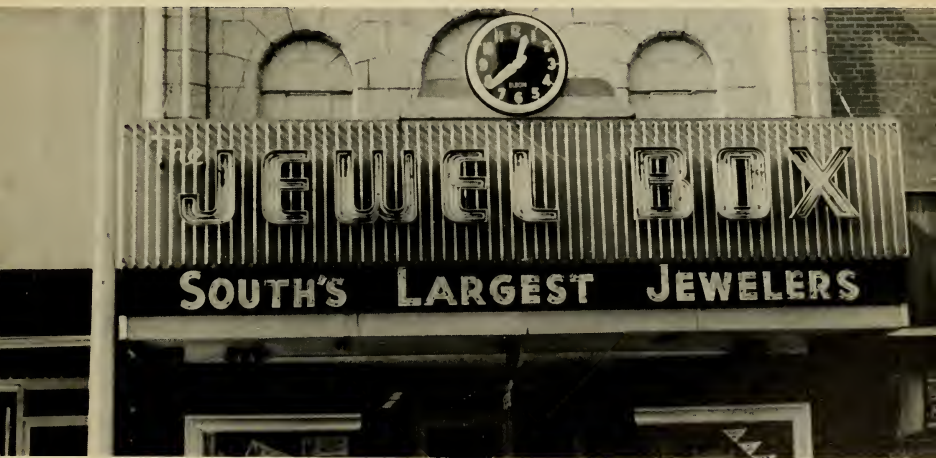

THE JEWEL BOX

South's Largest Jewelers

Evans Street



PONTIAC

TEMPEST

CADILLAC

BROWN-WOOD

Headquarters For The Finest In Sales and Service

Phone PLaza 2-2882 — 2-7111

Greenville

North Carolina

Drivers Who Know Go



COLLEGE SUNOCO SERVICE

5th & Reade Streets
Phone PL 2-9385
Pick-up and Delivery



WHITE'S STORES

Ahoskie

Mount Olive

Windsor

Washington

Dickinson Avenue

Greenville, N. C.

Kaleel, Judith Ada 324
 Kammer, Blanche Keels 287
 Kasey, Wink Preston 324
 Kast, Karen Elizabeth 324
 Katsias, Anthony Tony 324
 Katsias, Mike 258
 Keaton, Benjamin E., Jr. 237
 Kearney, Ervin Douglas 324
 Kee, James Kelly 258
 Keffer, Linda Lee 287
 Keel, Betsy Jean 258
 Keel, Calvin Ray 258
 Keel, Frances Elizabeth 304
 Keel, Hilda Sheron 304
 Keel, Lowell Lee 304
 Keen, Jamis Lynn 304
 Keeter, Jamie Lexton 258
 Keith, Hester Maynard, Jr. 287
 Kellenberger, George Allen 258
 Keller, Donald Edward 258
 Keller, Judith Ann 324
 Kellihan, Annie Grey 258
 Kellum, Beth 258
 Kelly, Barbara Ann 259
 Kelly, Donald Ray 287
 Kelly, James Dominic 304
 Kelly, Newton Jay, Jr. 324
 Kendall, Martha Ann 324
 Kennedy, Cynthia Allen 324
 Kennedy, Edward Thomas, Jr. 324
 Kennedy, G. Claude 287
 Kennedy, Geraldine 324
 Kennedy, Patricia Hammond 324
 Kennedy, Ida Geraldine 287
 Kennedy, Sandra Kay 324
 Kennedy, Troy Wayne 287
 Kenner, Nancy Grace 304
 Kennerly, Nancy Carole 258
 Kennington, Mary Ann 324
 Kerley, Jo Nell 304
 Kern, Olive Ralph 324
 Kelchie, Delores M. 324
 Kilday, John William 324
 Killian, Sandra Juanita 304
 Kilpatrick, Alexander Jefferson 324
 Kilpatrick, Harold Gregory 287
 Kilpatrick, Harry Graham 324
 Kilpatrick, Kenneth Karl 304
 Kilpatrick, Michael Wilson 287
 King, Anne Overton 259
 King, Charles Richard 259
 King, Elbert Edmon, Jr. 324
 King, Howard Holton 259
 King, Hilda Gray 304
 King, Lou Ann 324
 King, Nancy Guy 304
 King, Vincent Craig 324
 Kingrey, Robert Neal 304
 Kinsey, Charles Ralph, Jr. 325
 Kinsey, Nancy Carol 259
 Kirkland, James B., Jr. 287
 Kitchings, Henry B. 287
 Kivett, Ada Jane 325
 Kivette, Patricia Hunt 325
 Klingman, Charles Ross 325
 Knight, Henry Clay 325
 Knowles, Russell R. 325
 Kopp, John Richard 325
 Kunka, Robert John 325
 Knarr, John Jacob 287
 Kneeshaw, Sue Ella 304
 Knight, Laura Velma 287
 Knight, Leland Quinn 259
 Knowles, Rodney Lee 304
 Knox, M. Elizabeth 287
 Kepley, Anne M. 304
 Kopp, William A., Jr. 259
 Koonec, Sidney Gale 304
 Kerneagy, Robert Hugh Jr. 259

Labauve, Catherine 237
 Lackey, Joanne Hurt 287
 Lackey, Thomas Lantz 287
 Lakin, Gary Edward 304
 Lambert, Dennis Keith 325
 Lambert, Judith Ann 304
 Lambert, Nancy Gail 325
 Lamm, Billie 259
 Lamm, Sylvia Lynette 287
 Lancaster, Carolyn Rose 325
 Lancaster, Charles G., Jr. 301
 Lancaster, Edward Earle 259
 Lancaster, Larry Leon 325
 Lancaster, Mary Jo 304
 Landen, Carol Blowa 287
 Landen, Charles Macon 304
 Landkukis, Thomas 259
 Lane, Betsy Jean 325
 Lane, Betty Hope 287
 Lane, Dave R. 304
 Lane, Peggy Louise 304
 Lane, Troy Lee 325
 Langdon, Jackie Safrin 304
 Langdon, Brenda Faye 287
 Langdon, Phyllis Faye 287
 Langdon, Ruby Jelynn 304
 Langdon, Phil Ellis 325
 Langley, Donna Gwendolyn 259
 Langley, Joseph Alfred, Jr. 325
 Lanier, Helen Elizabeth 325
 Lanier, James Allen 237
 Lanier, Rebecca Wells 287
 Lanier, Thomas Frederick 325
 Lao, Leonard G. 259
 Lajo, Margaret Smith 259
 Langston, Barbara Janice 259
 Langston, Phyllis Carole 259
 Lanning, Elisabeth Kay 325
 Lantz, James Herbert 287
 Lasater, Jean Carolyn 287
 Lasater, Mary Ann 325
 Lassiter, Allen Gilbert, Jr. 325
 Lassiter, Fred Irvin 288
 Lassiter, James Franklin 325
 Lassiter, Ronnie Wayne 325
 Lassiter, Sheldon Ray 304
 Lassiter, Sue Evelyn 260
 Lassiter, Ted Arvin 304
 Latham, James R. 260
 Latham, Lewis Earl 325
 Laton, Hilda Faye 325
 Lawhorn, Donald Ray 260
 Lawrence, Horace G. 325
 Lawrence, Mary Heola 260
 Lawson, Slade Burton 325
 Lays, Patricia Ann 260
 Layton, Carolyn Jean 305
 Leach, Mary Gwyndolyn 305
 Leary, Frances Pauline 325
 Leary, Thomas Grant, Jr. 305
 Leathrum, George Nolan 260
 LeClerc, Arthur Burge 325
 Ledbetter, Nancy Ann 325
 Lee, Bertie Dale 288
 Lee, David Edward 325
 Lee, Edward Graham 305
 Lee, Freddie Wood 325
 Lee, Janey Rose 288
 Lee, Jo Ann 260
 Lee, Mamie Lourina 325
 Lee, Margie Faye 305
 Lee, Marion Gayle 325
 Lee, Robert Edward 325
 Lee, Ronald B. 325
 Lee, Studie M. 305
 Lee, Sylvia Elizabeth 325
 Lee, William Dalton, Jr. 260
 Lee, William Grier 325
 Lee, Vickie Lou 305
 Legavat, Marshall Wade 305
 Legat, Stephen Anthony 325

Leggett, Hubert Kermit, Jr. 305
 Leggett, Joseph Benjamin 325
 Leggette, Nancy Ann 325
 Letcher, Clayton Orvin 325
 Leonard, Richard Carlton 238
 Lennon, Donald Ray 237
 Lewis, Charles Franklin 288
 Lewis, Ira Gail 305
 Lewis, Jeanne Carol 325
 Lewis, Jimmy Wayne 305
 Lewis, Larry Norman 325
 Lewis, Lynda Carole 325
 Lewis, Mollie Jean 325
 Lewis, Shelby Jean 325
 Lewis, Susan Marie 325
 Lewis, Valerie Ann 288
 Lewis, Willy Howard 325
 Liles, Carolyn Neal 305
 Liles, Jerry Milton 288
 Liles, Ruby Victoria 325
 Lilley, Anthony Evan 325
 Lilley, Jeannette 325
 Lindsay, Barbara Rose 260
 Lindsey, Vivian W. 305
 Linsback, Neal G. 305
 Linberry, Curtis W. 305
 Link, Elizabeth L. 260
 Little, Elizabeth Jane 268
 Little, Ruth 325
 Littleton, Sue F. 325
 Littrell, Mary Sue 269
 Lipford, Nancy P. 325
 Livesay, Phillip B. 325
 Livesay, Robert W. 305
 Livingston, Franklin 305
 Livingston, Sara B. 325
 Lloyd, Wayne E. 325
 Lockamy, Malcolm S. 305
 Lockwood, Nancy Lou 325
 Loftin, James O. 288
 Loftin, Judy 325
 Loftin, Mary F. 305
 Loftin, Margaret Susan 305
 Lohr, Jackie Sue 325
 Long, Delano E. 326
 Long, Faye 326
 Long, James A. 288
 Long, Linda Carole 326
 Long, Linda Kathryn 305
 Long, Margaret A. 326
 Long, Marilyn Douglas 326
 Loracher, Frederick G. 326
 Love, Judith E. 326
 Love, Sarah Thomas 288
 Lovett, Gerald F. 305
 Lovic, Robert Henry 260
 Loving, Thomas F. 326
 Lowe, Sue Scott 326
 Lowery, Graham S. 288
 Lowery, Jacqueline L. 288
 Lucas, William S. 326
 Ludlum, Nancy L. 288
 Lung, Barbara Ann 260
 Lupton, Sue Ann 305
 Lupton, Mardge Etta 260
 Lyster, Melle Sue 326
 Lyles, Harry F. 326
 Lynch, Dennis P. 288
 Lynch, Frances A. 326
 Lynch, Mikki Cox 260
 Lynn, Patricia Ann 326
 Lynch, Priscilla F. 305
 Lynch, Royal A. 260
 Lynch, Lendor A. 260
 Lyon, Graham D. 288
 Lyon, Martha Jane 305

Mabry, Robert Maverick 305
 MacDiarmid, James Murray 305

The Portraits In This
Yearbook Were Made By

SMITH STUDIO PHOTOGRAPHERS

**Official Portrait Photographer
for the 1961 BUCCANEER**

14 E. Hargett Street

Raleigh, North Carolina



RIGGS HOUSE RESTAURANT

Open 24 Hours

1201 Dickinson Ave. Greenville, N. C.



BLOUNT-HARVEY CO.

"EASTERN CAROLINA'S SHOPPING
CENTER"

328 Evans Street
GREENVILLE NORTH CAROLINA



MacKill, Margaret Robertson	326	McCotter, Ralph Hooker, Jr.	327	Milby, James Alton	326
Maddox, Edwin Thomas, Jr.	326	McCrea, Ronald Draper	306	Miles, Charles Garland	262
Magus, George Harry	261	McCroskey, Jean Ardyth	261	Miller, Carolyn Genevieve	262
Mahaffey, Charles Edward	305	McCullen, Carol Louise	306	Miller, Carolyn Virginia	326
Mahaffey, John William II	326	McCullen, Shirley Jean	306	Miller, Cecil Irvin	288
Mahler, Alla Faye	288	McCuley, Diane	306	Miller, Eugene LeGrand	288
Maiorano, Frank Anthony, Jr.	288	McDaniel, Jimi Elizabeth	261	Miller, Linda James	306
Mallard, Edith Ann	288	McDaniel, Theresa Louise	288	Miller, Michael Homer	288
Mallory, Sidney Cornelius	261	McDonald, Janet Elizabeth	327	Miller, Michael Stephen	262
Mann, Cecelia Gavel	305	McDonald, John Allen	306	Miller, Mildred Johnson	262
Mann, Edmund Spencer, Jr.	261	McDonald, Mary Ellen	288	Miller, William Pearce	283
Mann, Joe Allen	326	McDonald, Neil Bradford	327	Millekin, Patricia Ann	288
Mann, Linda Faye	305	McDonald, Robert Wayne	327	Mills, Altie Jay	262
Manning, Barbara Ann	288	McDougald, Billie Karen	327	Milton, Betty Frances	263
Manning, Lee Odell Jr.	326	McDuffie, Judith Anne	261	Mills, Cecil Lee	326
Manning, Linda Katherine	326	McElrath, Peggy Jean	327	Mills, Dorothy Annette	306
Manning, Louise J.	305	McEwen, Robert James	327	Minton, James Gordon	263
Marcom, Martha Nell	261	McGee, Nathan Eugene	306	Mills, Jimmy Luther	306
Marlon, Partia Ann	305	McGee, John Harrelson	327	Mills, Linda Gay	326
Maroon, Albert John	326	McGee, Ted Ollie, Jr.	262	Mills, Montrose	289
Marr, John W.	326	McGee, Thelma Alice	327	Milsson, Charles David	326
Marsh, JoAnn	305	McGill, Dora Priscilla	262	Mims, Richard Lee	326
Marshbourne, Rachel M.	288	McHugh, Mary Jane	306	Minson, Margaret Ellen	306
Marshburn, Anne Scott	326	McIlwean, Burress Ann	327	Minton, Linda Sue	327
Martin, Betsy Ross	288	McKeane, Sharon Lee	327	Minton, Shirley Jo	289
Martin, Bowie Gray	288	McKee, Thomas W.	262	Misenheimer, Jacob Ross, Jr.	327
Martin, James Edward	261	McKeel, Linda Elaine	307	Misenheimer, Vernon Lee	306
Martin, Joseph Roy, Jr.	261	McLamb, Charlotte	262	Miskelly, Barbara Ann	306
Martin, Kenneth Morris	326	McLamb, John Charles	327	Mitchell, Charles A.	306
Martin, Laura Ann	288	McLamb, Johnny Stewart	238	Mitchell, John Davis, Jr.	289
Martin, Leon Gerald	305	McLarty, Julia Armintha	327	Mitchell, Margaret Joyce	306
Martin, Lynda Kay	261	McLaurin, Henry Franklin	327	Mitchell, William Frank, Jr.	289
Martin, Marshall Glenn	305	McLaurin, Margaret Lynn	327	Mizell, Arlen Eugene	306
Martin, Mary Olivia	326	McLaurin, Melton Alonza	307	Mizelle, Cecil Smith	327
Martin, Shirley Ann	326	McLawhorn, Jessie Lucile	262	Mizelle, Connie Gaylord	289
Martin, Walter Travis, Jr.	238	McLawhorn, Jonathan Kerry	327	Mizell, Edward Thomas	306
Martin, William Lynwood	305	McLawhorn, V. Karen	283	Mizelle, Walter Franklin	327
Maske, Sherry Ann	261	McLean, Elizabeth Carlyle	327	Mobley, Betty Jean	263
Mason, Jimmie Edward	305	McLean, Lois Jo	262	Mobley, Bobby Ray	263
Mason, Lona	326	McLeod, Rachel Anne	326	Mobley, Carolyn Jane	327
Mason, Polly Elizabeth	326	McNeil, Andrew Patterson	288	Moble, Charles Wayne	327
Massad, Mary Elizabeth	261	McNeill, James Baxter	327	Mobley, Judith Allen	327
Massengill, Linda Lee	326	McPhatter, Mary Sue	285	Modin, Judith Cathryn	327
Massey, James Wade	288	McPherson, Dallas William	327	Monk, Marianne	306
Massey, Joseph Edwin	305	McPherson, Helen Marie	262	Moon, Mitchell Stone	263
Massey, Lucy Jane	261	McPherson, Margaret Diana	327	Moon, Sandra Lee	263
Massey, Peggy Christine	326	McPherson, Jan, Jr.	327	Moore, Betty Faye	263
Massey, Willie Byron, Jr.	288	McQueen, Donald Ray	307	Moore, Bobby Lee	306
Mathers, John L.	288	McRae, Myrna Ruth	307	Moore, Cecil Ray	306
Matheson, Forrest M.	288	Meadows, Sarah Kathryn	306	Moore, Doris Jacquelyn	327
Matlock, Grover Lee	326	Meares, Macie Carol	326	Moore, Dorothy Blake	327
Matthews, Barbara Ann	326	Meeks, Gary Andrew	306	Moore, Emily Lou	306
Matthews, Donna Kay	326	Meeks, Howard	326	Moore, Eugene M.	289
Matthews, Doris Elizabeth	261	Meeks, Kerdis E., Jr.	326	Moore, James Roland	327
Matthews, John Thomas	288	Meekins, Wesley Mearl	262	Moore, Jerry Walter	306
Matthews, John Vivian, Jr.	305	Meiggs, Marvin Givigs, Jr.	326	Moore, John Wilson	289
Matthews, Nancy Spivey	288	Meiggs, Winfred Millard	326	Moore, Judith Ann	306
Matthews, Ronald Ray	305	Melcher, Pat Anne	326	Moore, Lois Marie	289
Matthews, Vivian Marie	326	Melton, Annie Margaret	306	Moore, Marjorie Jean	263
Matthews, William Nathan	288	Melton, Hilda Lee	262	Moore, Mary Hazel	289
Mauney, Mary Evelyn	305	Melton, Martha Kathleen	326	Moore, Robert Eugene	306
Maxwell, Grace Doris	288	Melvin, Billie Fallen	326	Moore, Stephen David, Jr.	327
Maxwell, Malcolm H.	326	Menefee, Robert M., Jr.	326	Moore, William C.	327
Maxwell, Oscar Browning, Jr.	326	Menzaro, Camilla Anne	326	Morgan, Emma Sue	289
Maxwell, Patricia Ann	305	Meredith, Kenneth Ross	306	Morgan, Lois Sellers	289
May, Celia Pitts	305	Meredith, William B.	306	Morgan, Rebecca Jane	289
Mayes, Emmett Ernest, Jr.	238	Merritt, Alpha	288	Morgan, Vickie Lee	289
Maynard, Lew Jean	326	Merritt, Grace Lee	288	Morris, Burl Stevens	263
Maynard, Patsy Marie	261	Merritt, John Cutting	283	Morris, Jean Carroll	306
Maynor, Betty Carlene	261	Merritt, Joyce Faye	262	Morris, Jimmy Austin	263
Mayo, Frank Taylor	261	Mervis, Ron Stuart	326	Morris, Nancy Lee	327
Mayo, George Solomon	326	Mewborn, Linda Lee	262	Morris, Ralph Winston	306
Mays, Mary Ann	305	Mewborn, Marileen	326	Morris, Roy Lee	306
Mayton, Joseph Francis	326	Mewborn, Martha Lou	326	Morris, Sally Ann	263
McAlister, Thomas Eugene	327	Mewborn, Robert A.	306	Morris, Selba Ann	327
McArthur, Donald Lee	327	Mewborn, Sallie Mae	326	Morse, Peggy Ann	306
McArthur, Robbie Taylor	261	Mewborn, Virgil Kyman	326	Morse, Shirley Joan	327
McArthur, Wilson Cooper	306	Meyer, Sally Marie	326	Morton, Linda Ray	327
McBryde, Richard Vincent, Jr.	327	Micol, Janet Marie	326	Morton, Wayne Kellum	303
McCain, Lelia Carole	306	Middleton, Ann Henderson	288	Moser, Barbara Ann	263
McCain, Cleo Ann	327	Midgett, Jo Anne	326	Moser, Julie Ann	289
McClamroch, Gail Elizabeth	306	Midgett, Lillie Ann	262	Mosley, Frances Sugg	327
McCoy, Lana Kay	327			Mosser, Victoria Lewis	289



PERKINS-PROCTOR

The House of Name Brands

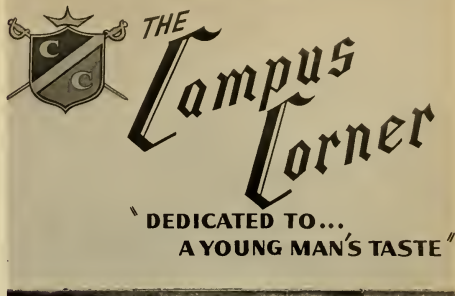

THE CAMPUS CORNER

Dedicated to
A Young Man's Taste



SIDNEY'S

Your Nearest Restaurant Uptown

211 East 5th Street PL 2-3024

GIVE US A TRY



VARSITY GULF STATION

Phone PL 2-4376 1007 East 5th St.
Greenville, North Carolina

We Take Care of Minor Mechanical
Troubles

Don Presser — Operator

R 3 0 1 2 4
RANCE

DUNN BUILDING SUPPLY CO



DUNN BUILDING SUPPLY CO., INC.

Memorial Drive Greenville, N. C.

Phone PL 8-2137 — 8-2138

Everything for the Builder



VARSITY

Italian Style Pizza

For Delivery Call
PLaza 2-9894

Good Foods of All Kinds

519 Dickinson Ave. Greenville, N. C.



Greetings Cards
Stationery
Office Outfitter
Remington Typewriters

TAFF OFFICE EQUIPMENT COMPANY

Greenville

North Carolina



**WORSLEY'S
FINE SHOES**

116 East 5th Street

Phone PLaza 2-3907

GREENVILLE NORTH CAROLINA

**THE DIXIE QUEEN
RESTAURANT**

Highway 11 Winterville, N. C.

GOOD FOODS

DRUGS — SUNDRIES

MAGAZINES



What Every College Graduate Should
Know

THE SAVING AND LOAN METHOD
OF BUYING A HOME

**HOME SAVINGS
AND LOAN
ASSOCIATION**

405 Evans Street Phone PLaza 2-4681
GREENVILLE NORTH CAROLINA

To Each and All of You
Graduates at East Carolina College This Year
We extend Hearty Congratulations and
We Cherish the Hope That You Will
Always Remember Greenville, Your College Home
As a City of Friendly, Hospitable People, Who Are Glad
to Have had You in Their Midst, and Welcome
your Return at All times

CITY OF GREENVILLE

**GREENVILLE CHAMBER OF
COMMERCE**



BRIGHT LEAF MOTORS, INC.



Job Rated Trucks

1600 North Green Street PL 8-2181
Greenville North Carolina

MEADOWBROOK DRIVE-IN

"Welcome College Students"

Across Tar River
East Munford Road
Turn Right at Stop Light

ELLINGTON'S BOOK STORE

For the Unusual in
Books Hallmark Cards Paperbacks
Stationery

A. B. ELLINGTON & CO.

422 Evans St. Greenville, N. C.



HONEST, DEPENDABLE SERVICE

North Green Street

Greenville, N. C.

Phone PLaza 2-3918

Pittman, Myra Gail	290	Rackley, Nancy Mae	290	Roberson, John Edwin	308
Plaster, Lois Mae	265	Radford, Clifton Maxton	308	Roberson, Larry Ray	308
Pleasant, Judith Adams	290	Raiford, Judy Ann	308	Roberson, M. Caroline	308
Pleasants, Barbara Sue	265	Raines, Hobby Emmett	267	Roberson, Marcellus Everett, Jr.	291
Pleasants, Emnis Gene	229	Rains, Floyd E., Jr.	329	Roberson, Mary Lee	308
Polk, Barbara Jean	266	Ralph, Bobby E.	290	Roberson, Stanley, Jr.	291
Pollard, Barbara Ann	266	Ramsey, Carolyn	308	Roberts, Barbra Lee	291
Polley, Billy Lee	329	Ramsey, Bob W.	267	Roberts, Bennie Bruce	330
Pollock, Charles Luther	290	Ramsey, James L.	329	Roberts, Charles Brown	308
Poole, Eleanor Ruth	329	Randolph, Sandra J.	308	Roberts, Colon Bruce, Jr.	330
Poole, Judy A.	329	Rankin, Carole Anne	290	Roberts, David L.	330
Pelsky, Harold H.	266	Rankin, Margaret Ann	267	Roberts, James M.	330
Pope, Bobby Ray	266	Rawls, Martha Lavinia	329	Roberts, James S.	330
Pope, Charlotte Faye	329	Ray, Daniel Cole	329	Roberts, Marion Gray	330
Pope, Janie Elizabeth	307	Ray, George W., Jr.	267	Roberts, Nancy Ann	330
Pope, Jo Ann	290	Ray, Mary Bea	267	Roberts, Patricia Lane	291
Porter, Audrey Ruth	329	Ray, Merlin T.	329	Roberts, Raymond Childs	330
Porter, Ina Claire	329	Raynor, Ann Melton	267	Roberts, Richard Scott	268
Porter, Leah Madeline	329	Raynor, Anna Katherine	308	Roberts, Signa Faye	308
Porter, Pennie Jeanette	266	Raynor, Connie McNeil	308	Robertson, Ben Douglas	308
Porter, Sandra Carolyn	307	Raynor, Frances Faye	329	Robertson, Laura Lee	330
Posey, Charlotte Othela	290	Raynor, Hugh Saunders	308	Robinson, Betty Jo	330
Powell, Anne Louise	329	Raynor, Rebecca Jean	308	Robinson, Dexard R.	308
Powell, Daniel Augustus	329	Read, Ross P.	308	Robinson, Douglas Carter	308
Powell, Edward Turner, Jr.	266	Reason, Shirley	329	Robinson, Lynwood Elliott	330
Powell, Freddie Mayo	326	Reasby, Sylvia L.	290	Robinson, Mary White	330
Powell, Jackie Wayne	307	Reed, Lewis S.	323	Robinson, Sarah Louise	308
Powell, Jerry Ward	266	Redfern, Judy Elizabeth	308	Rock, Stuart Albert	330
Powell, Jesse William	266	Redmayne, Ann Chft	267	Rockett, William Bennett	330
Powell, Judith Annette	266	Reel, Judy Carol	329	Rodgett, Kay Sandra	291
Powell, Louis William	329	Reel, Patricia White	267	Roebuck, Haywood M. J.	268
Powell, Margaret Louise	290	Reese, Ronnie R.	308	Roebuck, Lewis Kenneth	330
Powell, Mary Elizabeth	290	Reese, Thomas Milton	291	Rogers, Beth Ann	291
Powell, Thomas Jefferson	266	Reeves, Goodwyn G.	291	Rogers, Betsy Jean	330
Powell, Thomas Theodore	307	Reges, Brenda Gail	329	Rogers, C. David	268
Powers, Robert Louis	266	Register, Roger Vincent	308	Rogers, Edward T.	268
Prescott, Jerry Holton	290	Reid, Wilson D.	308	Rogers, James A., Jr.	330
Preslar, Glenda Lee	329	Reider, John Burkhardt	329	Rogerson, James R.	291
Prevette, Hazel Ruth	290	Reiman, Ursula	329	Rogers, Jo Ann	308
Price, Bobbie Jean	267	Renegar, Richard A.	291	Rogers, Ruth Elizabeth	308
Price, Colleen Marie	307	Renfrow, Phyllis Batten	267	Rogers, Sara Louise	308
Price, Dorothy Elynn	267	Renn, Charlotte Anne	291	Rogers, Selena Sue	268
Price, George Kenneth	329	Respass, John Henry	308	Rogers, William Reid	330
Price, Helen Murphy	329	Respass, Sarah A.	329	Rogers, William T.	268
Price, John Phillip	290	Revels, Billy S.	329	Rogerson, Dixie Ray	330
Price, Martha Ellen	307	Revels, Marie Elaine	329	Rogerson, Elizabeth Anne	330
Price, Sandra Kay	329	Reynolds, Richard M.	308	Rogerson, Wiley Burroughs, Jr.	330
Price, Shirley Faye	329	Rhem, Julian Daniel	308	Rollins, Jonie Stancill	268
Pridgen, Diana Trask	267	Rhodes, Ariene Anne	308	Rooks, Gene	291
Pridgen, Melbourne Henry	288	Rhodes, Charles T.	267	Roose, George Daniel	308
Priest, Kay Frances	307	Rhodes, Steve Roger	330	Roper, James E.	268
Privette, Margaret Rose	307	Rhue, Agnes F.	267	Rose, Barbara Allen	330
Proctor, Barbara Anne	329	Rhue, Melba Ann	330	Rose, Carolyn D.	308
Proctor, Kenneth Ray	308	Rice, Jarriet H.	308	Rose, Morris E.	291
Prout, Lloyd Thomas	290	Rice, Vivian L.	291	Rose, Walter C.	291
Puckett, Larry David	290	Rich, Elizabeth P.	267	Roseman, H. Helene	330
Pugh, Margie Louise	329	Rich, Phylliss M.	330	Ross, Elizabeth	330
Pulley, Charles Owen	308	Rich, Radford H.	330	Ross, Monte Barrett	330
Pulley, Emma Marie	329	Richardson, B. Elizabeth	291	Ross, Ronnie Spencer	308
Purifoy, Charlotte Marie	267	Richardson, Thomas C., Jr.	268	Ross, William Carlton	268
Purser, Haughton Chonn	329	Richwine, Judith Ann	330	Rosser, Ann	330
Purvis, Stanley LeRoy	308	Ricks, Carlton W.	308	Roughton, Al Order	291
Putnam, George Carlton	290	Ricks, Mary Anne	291	Rountree, Sondra Elaine	291
		Riddick, Annie Marie	308	Rouse, Ada Ray	291
		Riddick, Jack H.	291	Rouse, Betty G.	330
		Riddick, Mike G.	268	Rouse, Brenda M.	291
		Riddick, Thomas E., Jr.	268	Rouse, Gaille Irene	268
		Riddle, Betty Jane	330	Rouse, Martha Mae	308
		Riddle, Mary Carol	330	Roush, Jane Carole	330
		Riddle, Vivian Lucille	308	Rouse, Jimmy Wade	308
		Ridenhour, Nancy Rebecca	330	Rowe, Martha Elizabeth	330
		Ridge, Nace Brock	268	Rowland, Edwin Gill	330
		Rigan, Thomas Allen	268	Royal, Alexander T.	291
		Riggs, Jean A.	291	Roy, Carolyn Faye	291
		Rivenbark, Burney Ray	330	Royal, Patsy Joyce	291
		Rivenbark, Ginnie Rose	330	Royster, Elizabeth Carol	308
		Roady, William Franklin	330	Royster, Ralph Douglas	330
		Robbins, Mrs. Betty Andrews	291	Rubin, Howard Martin	330
		Roberson, Brenda Kay	330	Rudd, William Clinton	260
		Roberson, Carrol Saunders	268	Rudisill, Larry Ray	330
		Roberson, Elton Manning	268	Ruffin, Helen Jane	291
		Roberson, Fannie Lois	330	Ruffin, Mary F.	291
		Roberson, George Allen	308	Rumley, Gurnes Lanier	269

-Q-

-R-



MUSIC ARTS

318 Evans Street

Greenville

Phone PL 8-2530

**A Complete Musical Line
Your Best Choice of Records
and Instruments**



Fine Food

Friendly Atmosphere

Meet your friends at

MARY ANN'S SODA SHOP

Evans St.

Greenville, N. C.

The Bank For YOUR Money

YOUR Complete Service Bank

WACHOVIA BANK AND TRUST COMPANY

(Formerly Guaranty Bank and Trust Company)

Member Federal Deposit Insurance Corporation

Member Federal Reserve System

CAROLINA DAIRIES

MILK AND ICE CREAM

"None Can Be Finer Than CAROLINA"



Suppliers of College Milk



ONE HOUR MARTINIZING

"The Most In Dry Cleaning"

Greenville's Newest Dry Cleaners
111 East 10th Street Greenville



BEDDINGFIELD PHARMACY

Five Points

GREENVILLE NORTH CAROLINA
We Deliver Phone PLaza 2-3319

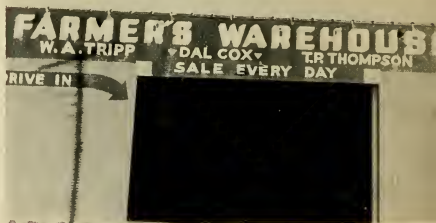

"World's Largest Tobacco Warehouse"
TOBACCO SELLS HIGHER
At The

FARMERS WAREHOUSE

Phone PLaza 2-4592

Arthur Tripp - T. P. Thompson - Dal Cox
Owners and Operators

1st SALE ALL DAY
EVERYDAY SALES

GREENVILLE, NORTH CAROLINA

Rush, Jerry Greene	330	Shearin, Carolyn Dean	331	Smith, Glenn W	309
Rush, Joan Graham	330	Shearin, David Linwood	331	Smith, Harry E., Jr.	292
Russ, Bonnie Jean	291	Shearin, Miriam Kaye	309	Smith, Helen V.	309
Russ, Carl S.	269	Shearon, Hubert Raines, Jr.	291	Smith, Ira Thomas	331
Russ, Harvey Daniel	308	Shell, Cynthia Jane	331	Smith, John Lee, Jr.	292
Russ, Phoebe Deane	308	Shelton, Bobby Fulcher, Jr.	331	Smith, Judith Faye	309
Russ, Susan Gayle	330	Shelton, Charles H. II	331	Smith, June Kay	331
Russell, William W.	308	Shelton, Doris Louise	331	Smith, Lewis Earl	270
Russ, Yvonne	330	Shelton, Jerry Bayland	331	Smith, Linda Faye	292
Ruth, Katherine Hayes	330	Shepard, Charles Leon, Jr.	331	Smith, Linda Lou	331
		Shepard, Glenda Rebecca	309	Smith, Mable Lea	332
		Shepard, Louise Shepard	291	Smith, Marcus W.	309
		Sheppard, Margaret Ann	292	Smith, Markie A.	270
		Shepard, Willie, Jr.	269	Smith, M. Elizabeth	270
		Shepherd, Woodrow W.	309	Smith, Richard Allan	309
		Sherrill, Martha Lou	309	Smith, Roland DeWitt	309
		Sherrord, Terry Sellars	309	Smith, Rufus Randolph, Jr.	332
Saieed, Frankie Durham	330	Shesso, Catherine G.	331	Smith, Sandi Gay	270
Sain, Juanita Irene	291	Shiladeh, Fawzi Abdel M.	331	Smith, Sandra Ellen	309
Salle, Katharine Bedloe	330	Sholar, Sue	269	Smith, Sue Ellen	270
Sampedro, Sylvia Marie	269	Sholar, Emory O'Brien	331	Smith, William Lowry	332
Sampson, Patricia Dayle	269	Sholar, Harrel Gene	292	Smithwick, Becki Anne	332
Sanders, Claydette Ann	269	Shoup, Ronald Charles	292	Smithwick, Foreda Rae	332
Sanders, James Walker	309	Shough, Aaron Bishop	309	Smithwick, Grover A.	270
Sanders, Priscilla Agnes	309	Shuman, James Franklin	309	Snipes, Nancy Scott	332
Sanderlin, Gary Lee	330	Shut, Mary F. Kirby	292	Sneed, Bryce O'Neil	332
Sanderson, J. W.	309	Silence, Wanda Ann	331	Snell, Iris Ellen	332
Sanderson, Kay Manning	330	Simmons, Florida R.	330	Snow, Carl Samuel	332
Sanderson, Thomas Ryan	330	Simmons, Laurreta	331	Snyler, Sandra Lee	332
Sandling, Bettie R.	330	Simmons, Linda Jean	331	Sorrell, Carolyn Lucille	309
Sanford, Andrew Harold	330	Simmons, Laura Ellen	331	Sorrell, Jim Greene	332
Sanford, Robert Glenn	331	Simmons, Lynda Ann	309	South, George F.	310
Saraske, Rosalind D.	309	Simmons, Ward Andrew	292	Souther, Tina Ruth	332
Sasser, Barbara J.	291	Simpkins, Philip Warren	331	Spann, Charles Andrew	270
Sasser, Boby Benton	269	Simpson, Glenn Lee	269	Sparkman, Sue Carlton	270
Sasser, Nettie Jane	269	Simpson, Jamie S.	331	Sparrow, Mike Jerry	332
Satterwaite, Ann Lathan	331	Simpson, Morrell Bryan, Jr.	331	Sparrow, Wendell Meats	332
Saulter, Barbara Ann	309	Simpson, Ruth Claire	331	Spears, Judy J.	292
Saunders, Brenda Kay	331	Singleton, Benjamin F.	309	Spears, Ray McFarland, Jr.	332
Saunders, Dianne	269	Singleton, Mable Ruth	331	Speckman, Eleanor Mary	309
Saunders, Doris Jeannette	309	Singleton, Marilyn Claire	292	Speight, James H., Jr.	270
Saunders, Janice Carole	269	Singleton, Rebecca Glenn	292	Speight, Joseph Donald	332
Saunders, Percy Eugene, Jr.	291	Sink, Anna Jean	309	Spell, Charlotte B.	292
Saunders, Stephen Darall	331	Sink, William H.	292	Spell, Nancy Jane	270
Sawyer, Bruce McKinley	331	Skiles, Benjamin Franklin	331	Spence, Dorothy Mae	309
Sawyer, Jerry Wright	309	Skinner, B. Leon	292	Spence, Julian Carver	270
Sawyer, Mary Jo	291	Skinner, Freddie E.	309	Spencer, Patricia Ann	309
Sawyer, William J.	331	Skinner, Myrna Lee	292	Spencer, R. S., Jr.	310
Scarboro, Mary Delaine	331	Skipper, Annie Margaret	309	Spivey, Bill Griffin	292
Scarborough, Doris Delores	291	Skipper, Thelma Jane	269	Spivey, Edith Rachel	270
Scarborough, Howard Clement	331	Sklt, Charles G.	269	Spivey, Orly Ralph, Jr.	270
Schaefer, Janet Hall	331	Slades, Clenton Woodrow	331	Spivell, Betty Lou	292
Schaefer, Valerie Jean	331	Slaughter, Jerry Stephin	331	Spruil, Valerie DeMers	310
Scheipers, Elizabeth	331	Slaughter, Linda Carole	331	Spry, John Thomas	270
Schmitz, Robert Dale	291	Slaughter, Lynn	331	Stainback, Sandra Eugenia	332
Schwentorous, Ronald E.	331	Smiley, Sara Elva	292	Stafford, Franklin Leigh	310
Scott, Janice Ann	309	Smith, Alice Frost	269	Stafford, George V., Jr.	271
Scott, Jimmy Allen	309	Smith, Amblick Thomas	309	Stallings, Berta Arlene	332
Scott, Joyce Marie	269	Smith, Anne Grace	331	Stallings, JoAnn Williamson	271
Scott, Mary Ruth	291	Smith, Barbara Heene	269	Stallings, Jonnie Lucille	310
Schwab, Barbara Jeanne	309	Smith, Barry Nelson	331	Stallings, Mary Virginia	332
Seagrows, Edward	309	Smith, Belinda Carol	309	Stalls, Kenneth W.	310
Seburn, Marilyn Moore	331	Smith, Betty Carol	331	Stancil, George W.	310
Seckler, Cynthia Glenn	331	Smith, Brenda Ruth	292	Stancil, Jack McArthur	332
Sellers, Mary Alyce	291	Smith, Camelia Elizabeth	292	Stancil, John Russell	271
Sellers, Margaret Ann	331	Smith, Carolyn Marie	331	Stancil, John West	332
Sessoms, Bobby Allen	331	Smith, Charles Edward, Jr.	309	Stancil, Robert F.	332
Sessoms, Janice Lee	291	Smith, Charles Marshall	309	Stancill, Hesda Madge	332
Sessoms, Mary Linda	309	Smith, Clenton James	309	Stancill, Willie Johnston	271
Settan, Beverly Ann	331	Smith, Don	270	Stanley, Bettie Lou	332
Sexton, Ruth Blair	291	Smith, Danny Gold	309	Stanley, Martha Lee	310
Seymour, Noah McKinley, Jr.	269	Smith, David MacNeill	292	Stanley, Willie Keaton	271
Seymour, Charles Bernard	309	Smith, David Merwin, Jr.	309	Stanton, James C.	332
Seymour, Jimmy Boyd	309	Smith, Dee	331	Stanton, Mildred Pittman	292
Shackelford, Larry Wayne	309	Smith, Dorothy Craig	270	Staples, Alton Bray	292
Shackley, Alan Howard	291	Smith, Edward T.	292	Starling, Dorothy Sue	292
Shaffer, Leonard B.	291	Smith, Elmer F., Jr.	331	Starling, Goldis Staron	332
Shands, William Roland	331	Smith, Everett Marie	331	Starling, Keith A.	271
Sharber, June Louise	309	Smith, Floyd Arthur	270	Starling, Leo Hardee	332
Sharpe, Dinah Jane	331	Smith, Frances Ringgold	270	Starling, Walter R., Jr.	310
Shaw, Barbara Anne	331	Smith, Frederick Ronald	331	Starr, Alice Blanchard	310
Shaw, John Kinlaw	331	Smith, Forrest Carroll	292	Starrett, M. Joann	292
Shaw, Mary Nell	291	Smith, Glenda Faye	292		
Shearin, Betty Faye	331				
Shearin, Bonnie Lynn	331				



SILO RESTAURANT

"Chicken in the Rough"

Ayden Highway

Greenville, North Carolina



HARDEE'S HAMBURGERS

Featuring that famous "Jet Service"

Hamburgers

Cheeseburgers

French Fries

Milk Shakes

Soft Drinks

14th and Charles Street ——— 3 Blocks from the college

GENERAL SALES COMPANY

Wholesale

PAPER PRODUCTS, DRUGS, CANDIES
CIGARS AND SPECIALTIES

DIAL PL 2-3108

Greenville

North Carolina

BILBRO WHOLESALE COMPANY

Distributors of

ROLLER CHAMPION AND LIGHT
WHITE FLOUR

PHONE PL 2-2115

GREENVILLE

NORTH CAROLINA



HAPPY'S QUICK LUNCH AND POOL ROOM

"KNOWN FOR GOOD FOOD"

GREENVILLE

NORTH CAROLINA



JOHN'S FLOWERS

John and Mildred Causey

"Say It With Flowers"

503 East Third Street

Phone PL 2-3311

GREENVILLE

NORTH CAROLINA



GREENVILLE
ASSOCIATION OF ALLIED FLORIST

JEFFERSON FLORIST

PL 2-6195

GREENVILLE FLORAL CO.

PL 2-2827

TYSON FLOWER SHOP

PL 2-3244

COX FLORAL SERVICE

PL 8-1139

Starrett, William David	271	Sutton, Nancy Carol	333	Thomas, K. T.	293
Staton, John Moore, Jr.	310	Sutton, Sandra Norine	333	Thompson, Lin	311
Steinbeck, H. Franklin, Jr.	310	Sutton, William Leroy	310	Thomas, Lawrence Gunter	333
Stephens, Donald Wayne	332	Swain, Wendell Lambert	310	Thomas, Myra Ann	293
Stephenson, Billy Gene	332	Swann, Earl K.	272	Thompson, Myra Ellen	311
Sterling, Linda Lee	332	Swingell, Carroll Eric	333	Thomas, Nelson Nichols	293
Stevens, Kay	332	Swindell, Patricia	292	Thomas, Peggy Wallace	273
Stevens, Richard Sadler	310	Swisher, Rosemary Kerr	272	Thomas, Rebecca Dawn	333
Stevenson, Carla Reese	332	Sykes, Sandra D.	333	Thompson, Sandra Lee	311
Stewart, Edith Carol	292	Sylvant, Charles Larry	272	Thomas, Sylvia Ann	273
Stewart, Edith Ruth	292	Symmerlin, Dina Alexander	310	Thompson, Ava Sue	333
Stewart, Mary Elizabeth	271			Thompson, Donald Hull	333
Stewart, Norma Grace	292			Thompson, Doris Ann	333
Stewart, Robert Earle	332			Thompson, Gene Elliott	273
Stewart, Robey Cancil	332			Thompson, Howard N.	293
Still, Frances L.	332			Thompson, Joseph June, Jr.	273
Stingley, Jaimes Monroe	332			Thompson, Linda Carol	293
Stokes, Hugh T., Jr.	238			Thompson, Martha Katherine	333
Stocks, Leslie A.	292			Thompson, Ralph Perry	293
Stokes, Paul Randall	310			Thompson, Rose Marie	333
Stokes, Perry Clay	332			Thompson, Thomas J.	293
Stokes, Sylvia Sue	332			Thompson, Tilley Priscilla	273
Stocks, Thurman Clyde	292			Thompson, William Roughton	293
Stocks, William L.	332			Thompson, Wallace Clark	333
Stocks, Vernon Ervin	271			Thompson, William Roy, Jr.	333
Stogner, Clara J.	292			Thompson, Willie Kaye	333
Stone, Edgar W.	310			Thornton, Judith Dare	273
Stone, James Garrett	271			Thornton, Linda Lee	311
Stone, Ralph E.	332			Thornton, Mary Elizabeth	293
Stone, Tom Walter	332			Thorel, Peter Carl	333
Stone, Wanda S.	310			Thorpe, James Alexander	293
Story, Constance L.	332			Thurman, Martha Kathleen	273
Stott, Jusly Lee	310			Thurmond, Nancy W.	293
Stout, James Harold	310			Tillet, Alfred McCoy, Jr.	273
Stove, Cheryl Gay	271			Tilley, Robert C.	311
Strain, Linda S.	332			Tickle, Carole Louise	333
Strawbridge, James Murry	310			Tidy, Mary Jane	333
Street, Linda Sue	310			Timmerman, Jesse Randolph	333
Street, William Elliott	310			Tippett, Shirley Ann	333
Strickland, Audrey Kay	332			Todd, James W.	310
Strickland, Cecelia Joy	332			Todd, Katyjo Gale	272
Strickland, Donald G.	332			Todd, Linda Mae	333
Strickland, Jerry Wesley	271			Toler, Gerald Creech	293
Strickland, Lloyd Douglas	332			Toler, June	273
Strickland, Nancy Ann	332			Toler, Pamela Jean	333
Strickland, Sandra Jackson	332			Toler, Reynold Duffy	333
Strickland, Vernelle	271			Tolley, Avery L.	333
Strothers, Otis Furman, III	292			Tomeczyk, John Joseph, Jr.	293
Stroud, Dale M.	310			Toppin, Elvin Clarence	333
Strum, Jean Gould	332			Torrence, William Abra	333
Stubbs, Brenda Joyce	310			Toucheon, Linda Anne	333
Stuckey, William Jasper	332			Towe, Clifford Pritchard	272
Sturdivant, Cynthia Leigh	332			Towe, Josephine Davis	311
Struble, Robert L.	310			Traywick, Vivian Woretta	293
Styron, Delana Burrus	271			Traylor, Hardy B.	333
Styron, Rhonda E.	332			Treadway, Shirley Dawn	333
Styons, Robert B.	292			Trant, Frank W.	311
Sugg, Ann Lindley	271			Triplett, Paula Kathryn	273
Sugg, Ina Merle	332			Tripp, Barbara Ann	293
Sugg, Mattie Frances	332			Tripp, Betty Jo.	293
Sullivan, James R.	292			Tripp, Carolyn Inez	273
Sullivan, Brenda Faye	310			Tripp, Geraldine Delores	333
Sullivan, Dora E.	271			Tripp, Janice Lorraine	293
Sullivan, Ella Grey	271			Tripp, Peggy Anne	311
Sullivan, Ralph Franklin	332			Tripp, William Burton	273
Summers, Merle Thomas	310			Trigdon, Kenneth	293
Sumner, Donna Jan	332			Trivedale, Juanita Susanne	311
Sumrell, Carolyn Dale	272			Tucker, David Lester	311
Sumrell, Rebecca Kathleen	332			Tucker, Herbert Clifton	274
Surles, Betty F.	272			Tucker, Nancy T.	333
Sutcliffe, George Helme	258			Tudor, Dolores Ann	333
Sutherland, Arthur Goodwin, III	333			Tugwell, Robert Joseph	293
Sutton, Bobbie Jo	272			Tugwell, William Nelson	293
Sutton, Brenda Kay	272			Tugwell, Wilson F.	333
Sutton, Douglas H.	292			Tunnell, Grace Elizabeth	274
Sutton, Jan Hubbard	292			Tunnell, Lois Marie	333
Sutton, Joseph Allen	310			Tunnell, Lorrie Kay	333
Sutton, Julia Pauline	292			Turnage, Carolyn Elizabeth	333
Sutton, Kenneth Lee	333			Turnage, Ellen	293
Sutton, Marilyn Jane	333			Turnage, Johnny Milton	293
Sutton, Margaret Frances	310			Turner, Canal Newban	311
Sutton, Marie Louise	292			Turner, George Albert	274
Sutton, Mary Elizabeth	310			Turner, Hayden Carr	333

—T—

Tabor, Frank Benjamin, Jr.	310
Taft, Joseph Marvin, Jr.	272
Tamura, Macey	333
Tandy, Julia Erlene	272
Tanner, Blarrie Thomas	310
Tanner, Linda Katherine	310
Tart, Angela Lee	272
Tatum, John William, Jr.	310
Tatum, Judith Elaine	310
Taylor, Ann Morgan	333
Taylor, Bobby Frances	333
Taylor, Darrell Gene	333
Taylor, Delphia Aldine	333
Taylor, David Bryan	333
Taylor, Donald Hugh	333
Taylor, Earl L.	333
Taylor, Edward Leon	292
Taylor, Elizabeth Anne	272
Taylor, James Milton	292
Taylor, Janice Smith	333
Taylor, Jean A.	272
Taylor, Jean Carolyn	333
Taylor, Jerry Archie	333
Taylor, Jerry West	310
Taylor, Jessie Allison	272
Taylor, Jimmy Alton	292
Taylor, Judith Mason	272
Taylor, Henry Linden, Jr.	292
Taylor, Malcolm Ann	310
Taylor, Marjorie Lou	333
Taylor, Opal Dawn	272
Taylor, Patricia Rose	272
Taylor, Phillip Reid	333
Taylor, Shelby Jean	310
Taylor, Sue Katherine	233
Taylor, Talmage Ray	272
Taylor, Thelma Elizabeth	293
Taylor, William Seymour	272
Taylor, Vance B.	293
Taylor, Vivian Elaine	333
Teachey, George Ralph	310
Teachey, Jerolo Cannell	333
Teasley, Judith Anne	333
Teague, Forrest Henry	293
Teel, Robert Edward	333
Teague, James W.	310
Temple, Andrea Carol	310
Temple, Lillian Kay	333
Tetterton, Iris Virginia	333
Tetterton, Marshall O'neal	310
Tetterton, William Debron	272
Tew, Barbara W.	293
Tew, Carlton Reldon	293
Tew, Jo Ann	273
Thacker, Clecie McKiever	273
Tharrington, William Perry	333
Thrift, David Wesley	293
Thigpen, Laurel	310
Thigpen, Lula H.	333
Thomas, Bernice Wayne	273
Thomas, Betty Emily	238
Thomas, Clarits Clark	293
Thomas, David Ross	293
Thomas, Jane	311
Thomas, Jesse James, Jr.	293
Thomas, Jo Beth	311
Thomas, Judith Carlene	311



JENKINS MOTOR COMPANY, INC.

4th and Cotanche St.
Greenville, N. C.

Phone PL 8-2115 — office and sales — PL 8-2116 — service
PL 2-4636 Used Car Dept.

FORD CARS — TRUCKS — TRACTORS — IMPLEMENTS
EVINRUDE MOTORS — GLASSPAR & G & W BOATS

"WE APPRECIATE YOUR PATRONAGE"

WE SUPPORT THE PIRATES!

SO FRESH

it makes friends fast!



**Royal Crown
COLA**

**ROYAL CROWN
BOTTLING CO.**

218 Airport Road

Greenville
North Carolina



Ralph Earnhardt and Walter Faulkner, Student photographers

Turner, Loretta Imogene	293	Waller, Earnest Glenn	334	Westbrook, Lafayette Earl	276
Turner, Mary Jeanette	293	Walser, Rebecca Gail	334	Westbrook, Mary Ella	334
Turner, Roy Lee	293	Walston, John Lee	334	Wetherington, Alice Christine	276
Turner, Sandra Kay	333	Walston, John McDonald	275	Wetherington, Joan	334
Tutterow, Curtis Eugene	311	Walston, Virginia L.	311	Wheatley, James Rolan, Jr.	311
Tuttle, Robert Wyron	332	Walter, Carole Marie	334	Wheeler, Alford Parius	334
Twiddy, Joseph Wilson	332	Walters, Alice Faye	334	Wheeler, William Demy	334
Twiford, Sophia Ann	274	Walters, Alice Marie	334	Whelless, Beana Lou	311
Twining, Mary Elizabeth	274	Walters, Flora Frances	334	White, Ada Elizabeth	334
Tyer, Charlie H.	293	Walters, Jerry L.	334	White, Alvin M., Jr.	276
Tyler, Martha Elizabeth	311	Walters, Thomas Reid	334	White, Claudia Delton	334
Tyler, Ronald M.	332	Walters, Gary D.	334	White, Crethe Storey	294
Tyndall, David Ray	274	Walton, Celia Kerr	334	White, Glenn Edwin	334
Tyndall, Fannie Rose	311	Wansley, Jacqueline L.	334	White, Jimmie Ralph	311
Tyndall, Patricia Anne	332	Ward, Charles Stuart	275	Whitfield, Linda Gay Duke	276
Tyner, Harold Nichols	332	Ward, Douglas David	334	White, Robert Edward	312
Tyson, Celia Ann	274	Ward, Edison P.	334	White, Sara Lou	312
Tyson, James Edward	332	Ward, James Kirby	334	White, William Franklin, Jr.	294
Tyson, Jo Ann	332	Ward, Leroy	334	Whitehead, Roland Wayne	294
Tyson, Joyce Anne	332	Ward, Paulette Jean	293	Whitehurst, Jacqueline Coley	294
		Ward, Robert Allen	293	Whitehurst, Shirley Brown	312
		Warren, Barbara Grey	334	Whiteman, Grace Hope	294
		Warner, Barbara Jean	275	Whiteman, William Edward	334
		Warren, Bobby S.	275	Whitfield, David Lee	312
		Warren, Cora Jean	294	Whitfield, R. Geraldine	312
		Warren, Dorothy N.	334	Whitfield, Robert L.	312
		Warren, Eula E.	334	Whitfield, William Anthony	312
		Warren, Larry Joe	334	Whitford, Sam Murray	334
		Warren, Mary Y.	294	Whitley, John Currie, Jr.	334
		Warner, Ralph Edward	311	Whitley, John Thomas	334
		Warren, William I.	334	Whitley, Ray	312
		Warwick, Edna G.	334	Whitlow, Martha Leigh	312
		Waters, A. Leon	334	Whitted, Emily Dale	294
		Waters, Adrian Caroline	275	Whitted, Leslie Ray	334
		Waters, Anne Rae	275	Whitted, Sally Jean	294
		Waters, Barbara Jean	275	Whittle, Sue Leigh	334
		Waters, Charles Larry	334	Whitworth, Linda Hoyt	334
		Waters, George Philip	334	Whitworth, Marsha Faye	334
		Waters, Jesse B.	311	Wicker, Floyd Euliss	334
		Waters, John Thames	294	Wicker, Harry Lee	276
		Waters, Sandra F.	334	Wicker, John M.	334
		Waters, Jacquelyn O.	275	Wiggs, Aritta Kay	312
		Waters, Wilely M.	311	Wiggs, Elton Edwin	312
		Watkins, Rubie D.	334	Wilder, Joseph S. T.	312
		Watson, Charles R.	294	Wilson, C. Elizabeth	294
		Watson, Faye Stone	275	Wilcox, Gordon Nelson	294
		Watson, Harold L.	294	Wilcox, Patricia Anne	334
		Watson, Mary Ann	334	Wilkins, Jerry Lynn	294
		Watson, Brett Thomas	311	Wilkinson, Ann Hathaway	335
		Watson, Millard Ray	311	Wilkinson, James Martin	335
		Watson, Sam L.	311	Wilkinson, Michael Cade	294
		Watson, Sylvia Jean	334	Wilkinson, Patricia Ann	335
		Watson, Winstead E.	311	Willard, Carroll Wayne	294
		Waugh, James L.	294	Willets, Daphne Gwen	334
		Wayne, Doris Rebecca	294	Williams, Alex Jeannette	276
		Weatherly, Larry K.	311	Williams, Allen Ray	334
		Weaver, Maurice Allen	311	Williams, Charles Owen	321
		Weaver, Myrtle Belle	334	Williams, Clarence Lexton	277
		Webb, Albert Roland	275	Williams, Daniel Thomas	335
		Webb, Diane	275	Williams, Dennis Earl	238
		Webb, Don	294	Williams, Dempsey Hinton, III	277
		Webb, Glenn Elliott	275	Williams, Edgar Val	312
		Webb, William Edwin, Jr.	334	Williams, Elizabeth Mae	277
		Webster, Kenneth Irvin	311	Williams, George Everett	277
		Weeks, Clarence Johnson, Jr.	311	Williams, Hilda Elizabeth	312
		Weidenbacher, William Joseph	334	Williams, Howard Glenn	335
		Weis, Erhard George, Jr.	294	Williams, Hugh Owens	312
		Weiss, Bonnie Ann	334	Williams, Janice Bostic	312
		Welch, Maxie Bryant, Jr.	275	Williams, Joan Lee	277
		Wells, Juanita I.	275	Williams, Joyce Marie	335
		Wells, Linda Kay	334	Williams, Joyce Faye	312
		Wells, Nathaniel H.	334	Williams, Judith A.	312
		Wells, William Frank	276	Williams, Larry Allan	277
		West, William Edwain, Jr.	334	Williams, Lloyd Dale	277
		Westcott, Janet Lane	276	Williams, George Everett	277
		West, Barney H.	276	Williams, Hilda Elizabeth	312
		West, Curtis	276	Williams, Margaret Elizabeth	335
		West, Elonza McKinley, Jr.	238	Williams, Marion Kaye	312
		West, Fred Doyle	334	Williams, Mroma Faye	321
		West, Gerald Vance	311	Williams, Ralph D.	335
		West, Matilda Tart	311	Williams, Richard Jackson	335
		West, Nancy Marie	311	Williams, Robert Alton, Jr.	335
		West, Patricia Lee	276	Williams, Ronald E.	294
		West, Shelby Dwight	294	Williams, Roy L.	335
				Williams, Shirley Ann	294



**45 Air Conditioned Rooms
Swimming Pool**

SMITH MOTEL

Phone PL 8-1126

N. C. 11 & U. S. 13

Closest Motel to College

**SERVICE WE AIM FOR BECAUSE REPEAT
BUSINESS IS THE ONLY BUSINESS**



JOE HENRY

YOUR



REPRESENTATIVE

COMPLIMENTS AND CONGRATULATIONS

TO THE

CLASS OF 1961

JOYNER



30372 0142 8166 8

NON-CIRCULATING

