

Cincinnati, O. March 7th 1891

Mess. Elias Carr & Sons
Old Sparta N.C.

Gentlemen:

Enclosed find New Circular Peice-list and DISCOUNT-SHEET.

The Standing seam roofings are the best designs and STEEL the best material for roofing. For siding, we recommend our NEW Crimped Siding, page II of circular; it covers more surface per square, than corrugated and is easier laid; it can be put on perpendicularly and horizontally either way.

Hoping to be favored with your order, we are

Yours truly,

W. G. Hyndman

Feb. 1891.

DISCOUNT SHEET.

Miss Elias Carr's Son
Old Martine Cincinnati, O. Feb 7/91.

DEAR SIR:

Yours of *3^d* to hand and noted; we enclose full descriptive circular and PRICE LIST; off this list we quote you DISCOUNTS as follows, Free on Board Cars *Cincinnati*

A uniform charge of 50 cents for boxing and drayage on all orders less than 8 squares.

- Any order less than 25 squares per cent. off the list.
- Any order less than 50 squares per cent. off the list.
- Any order less than 100 squares *20* per cent. off the list.
- Any order from 100 sqs. up to carload *22 1/2* per cent. off the list.
- Any order carload or more per cent. off the list.
- Any order 80,000 lbs. or more per cent. off the list.

24,000 lbs. is minimum carload, East of Mississippi River. 20,000 lbs. is minimum carload, West of Mississippi River.

Freight to *Norfolk Va*, *27 1/2* per 100 lbs. *22^c* per square of Standard Roofing Gauge
Carload per 100 lbs. per square of Standard Roofing Gauge

Terms: *Net Cash*

We aim to make the best goods only, and hope to be favored with your order.

Yours truly, *W. G. Hyndman*

P. S.—For your roof we recommend style No. _____, shown on page _____ of circular.

- Note 1. Our Standing Seam Roofings are the simplest and easiest laid of their kind, and STEEL is the best material ever put into Roofing. V Crimp makes a good Roofing for Barns, sheds, warehouses, etc.; CORRUGATED is best adapted for SIDING; beaded and small corrugated are most used for ceilings.
- Note 2. Our STANDARD GAUGE roofings, as quoted on our price list, are guaranteed of the same weight and thickness as so-called No. 26 roofings furnished by some firms, unless No. 26 Birmingham Gauge is specifically mentioned.
- Note 3. Our Standard Gauge Roofing is No. 27 Birmingham or No. 26 American Gauge.
- Note 4. Where no sheathing boards are used, nothing lighter than No. 24 roofings should be used. The STANDARD GAUGE roofings ought always to be laid on sheathing boards; rough boards, close together, answer all purposes.
- Note 5. Where there is escaping steam or gases in a building, or where there is danger of "sweating" on the under side of a roof, a layer of felt paper over the sheathing, before putting on the metal, is always a necessary precaution.
- Note 6. When shipping goods to persons not rated by the mercantile agencies, or who have not furnished satisfactory references, we always ship to our own order, sending invoice, and then make draft through bank or express company, attaching the bill lading to the draft. These drafts are always made payable on arrival of goods.

(OVER)

References and Recommendations--Continued.

--Indiana--Continued.--

W. Bateman,	Ladoga
Barnett & Mohr,	Delphi
H. Beaver,	Huntington
Coulter & Dinwiddie,	Frankfort
Wm. Dolan & Co.,	Logansport
G. F. Ellis,	Terra Haute
Evansville Coffin Co.,	Evansville
E. Farnham,	Fremont
C. Goldenberger & Son,	Vevay
R. Hall,	Metamora
S. N. Huffer,	Muncie
J. F. Hoke,	Sullivan
Jenks & Mering,	Terre Haute
B. Kouts,	Kouts
H. Kreisher & Son,	Frankfort
Jas. Lees & Sons,	Cannelton
Thos. Land,	Florence
Melrose Milling Co.,	Evansville
E. F. Owen & Co.,	New Harmony
A. H. Pickel,	Carpenterville
Racer & Son,	Dunkirk
L. N. Reed,	Kendallville
B. B. Smith,	Bloomington
H. F. Snelker,	New Haven
H. Shield,	Sedalia
Thomas & Burgess,	English
Wysor, Haines & Co.,	Muncie
E. H. Webb,	Albion
D. Yount,	Yountsville
Zimmerman & Co.,	Auburn

--Iowa.--

J. L. Hagensick, Brewer
McGregor, Ia., April, 1883.
 "Having used a good many squares of your Iron Roofing on my brewery, I can say it gives good satisfaction."

Ervine Dewey,
 Live-Stock Dealer.

Sergeants Bluff, April, 1883.
 "I am well pleased with your roofing used on my own buildings last season, and expect to use more in the future."

A. H. JOHNSON, Woodenware.

Ft. Dodge, April, 1883.

"All of the many persons, to whom I have sold your roofing; say they like it very much."

Amana Society,	Homestead
Burlington Plow Co.	Burlington
Curtis Bros. & Co.	Clinton
M. A. Disbrow & Co.	Lyons
Decorah M'fg Co.	Decorah
Evans, Goodsell Bros. & Co.	Bedford
Gardner & Batchelder,	Lyons
B. Grahl,	Council Bluffs
C. Lamb & Sons,	Clinton
W. T. Leeder,	Le Mars
Shugart Impl. Co.	Council Bluffs
Sherman & Co.	Boonesboro
Taege & Ilten	Cedar Rapids
J. J. Wall,	Unionville
Jno. Wernwag,	Blairstown

--Kansas--

Great Western M'fg Co.,
 Machinery,

Leavenworth, Kas., March 16th, 1883.

"We have used your roofing on our machine shops for several years past with good satisfaction."

Farmers' Elevator and Mill Co.

Severance, Kas., March 9th, 1883.

"We have all our elevators and engine houses in Kansas covered with your Iron Roofing. We are more than pleased with it."

G. C. Hogaboom,
 Grain, Lumber and Coal.

Brookville, Kas.

"I have sold your roofing, and it gives good satisfaction. I can cheerfully recommend it."

Buell M'fg Co.	Blue Rapids
J. W. Carr,	Elk Falls
Eberly & Clark,	McPherson
C. Eisenmayer,	Halstead
E. H. Gregg,	Hutchinson
W. P. Hillyer,	Valley Falls

--Kansas--Continued.--

Holdridge, Connolly & Co.	Anthony
F. Harpster & Co.	Severance
Israel Bros.	Whichita
H. Legler,	Valley Falls
Leavenworth Coal Co.	Leavenworth
R. H. Patrick & Co.	Parsons
M. P. Rush & Co.	Robinson
J. A. Scott & Co.	Holton
Sweet & Weyer,	Concordia
Van Horn Bros.	Larned
G. F. Zeitz,	Leavenworth

--Kentucky--

A. J. Hatcher, Warfboat.

Pikeville, Ky. May, 1883.

"The roof on the warfboat, is all right."

Baker & Williams, Gen'l Store.

Burkesville, Ky. May 16th, 1883.

"Your roofing gives entire satisfaction, and the demand is increasing."

R. H. Frazier, Distiller.

Lawrenceburg, March, 24th, 1883.

"The iron roofing I bought of you three years ago, has given entire satisfaction."

D. A. Aiken,	Lexington
Berryman & Son,	Versailles
W. B. Belknap & Co.	Louisville
H. C. Bowen & Co.	Shawhan
Bond & Lillard,	Lawrenceburg
Carpenter, Annear & Co.	Louisville
Capital City Machine Works,	Frankfort
J. G. Dudley & Bro.	Frankfort
E. V. Ferguson,	Harrodsburg
W. A. Gaines & Co.	Frankfort
Wm. Johnston & Co.	Lebanon
Louisville Chain Works.	Louisville
McElwain & Bros.	Trenton
J. D. Rutherford,	Trenton
T. B. Ripy,	Lawrenceburg
Rabbeth & Brownell,	Hopkinsville
Smyser, Milton & Co.	Louisville
Sallee & Beatie,	Somerset
G. G. White & Co.	Paris
Ford & Bowen,	Paris

--Louisiana--

Roberts & Co., Lumber and Sash.

New Orleans, La. March 20th, 1883.

"We have given your iron roofing many years of trial in this climate, which tells on iron as well as constitutions, and feel that with proper care in painting, it will last for ever."

L. D. Allen, Jr.	Monroe
Baton Rouge Oil Works,	Baton Rouge
W. L. Burton	Baton Rouge
J. F. Casey,	New Orleans
E. B. Cryer,	Trenton
A. DeClouet,	St. Martinsville
F. Endom,	Monroe
W. McGalliard,	Donaldsonville
A. J. Norwood,	Clinton
S. B. Steers,	New Orleans
R. S. Sandys,	New Orleans
J. E. Tuttle,	Bayou Goula
W. F. Weeks	New Iberia
Boling Williams,	Mansfield
West Feliciana R. R.	Bayou Sara
Louisiana Western R. R.	Lake Charles

--Maryland--

Susquehanna W. P. & P. Co. Conowingo

--Michigan--

L. C. Cottrell, Hardware.

Marine City, March 16th, 1883.

"I had one of my store-houses covered with your sheet iron roofing for several years, and gave the best of satisfaction, therefore roofed my new store with it in preference to everything else."

--Michigan--Continued.--

O. D. Chester, Lumber, Flour, etc.

Camden, Mich. March 17th, 1883.

"I have used your roofing for the last three years on my buildings, and it has proved preferable to any in use here."

Burrell & Co.	Trenton
Charlotte M'fg Co.	Charlotte
D. F. Comstock & Co.	Big Rapids
Fox & Leaming	Greenville
Howey & Williams,	Muskegon
Michigan Carbon Works,	Detroit
Cutler & Savidge	Spring Lake
Ransom, Burtis & Marsh,	Marquette
Turner & Reynolds,	Stanton

--Minnesota--

Fuller & Campbell, Flour and Grain.

Alexandria, March 20th, 1883.

"Your iron roofing which we laid in '81 has given entire satisfaction, and is a perfect protection for the most severe storms."

J. H. Delano,	Red Wing
Dunwoody & Corson,	New Richland
Easton & Armstrong,	Winnebago, City
Egleston, Steiner & Co.	Wykoff
M. Gregson,	Ramsay's Mills
Jno. Hansen,	New Ulm
Nelson, Peterson & Co.	Red Wing
Red Wing M'fg Co.	Red Wing

--Missouri--

W. L. Young, Mill Woodwork.

Marthasville, Mo. March 19th, 1883.

"I have in use about sixty squares of your roofing on my factory; I am pleased with it. Quality is good, and construction excellent."

C. Arensburg,	Marthasville
Dunmoor Mills Co.	St. James
E. L. DeGarmo,	Warrensburg
Carthage Foundry and Machine Co.	Carthage
Cowgill & Hill,	Carthage
J. T. Erwin,	Fulton
H. Kemp,	Clinton
Kauffman Milling Co.	St. Louis
H. Lawrence,	Lawrence
Jno. Morin,	Platte City
J. Rozier,	St. Marys
M. M. Shellabarger,	Hamilton
J. B. Thro & Co.	St. Charles
Werner, Miller & Co.	Wright City

--Mississippi--

G. T. McGehee, Planter.

Woodville, March 27th, 1883.

"I have a gin house constructed entirely of iron, and the roofing and siding is all that you represent it; for durability, neatness, and security from fire."

Ship Island, Ripley & Kentucky R. R.

Ripley, March, 26th, 1883.

"The iron roofing bought of you for this company, has given entire satisfaction."

A. Lotterhos, General Merchandise.

Crystal Springs, March 16th, 1883.

"There are several makes of iron roofing in use here, of which your's is giving better satisfaction than any other."

Adams M'fg Co.	Natchez
A. L. Blackburn,	Benatobia
H. B. Bruser	Vicksburg
Columbus Compress Co.	Columbus

References and Recommendations--Continued.

--Mississippi--Continued--

L. N. Dantzer, Thos. Graves, Meridian Compress, Chas. Mann, Stonewall Mfg Co., West Point Oil Mills,	Moss Point Tchula Meridian Yazoo City Enterprise West Point
---	--

--Nebraska--

H. Aird & Co., Stoves & Tinware.

Nebraska City, March 22, 1883.

We have used your iron roofing and siding the last four years on several kinds of buildings, and we consider it the best roofing in the market.

F. S. Johnson & Co., L. R. More, Nye, Colson & Co., Omaha Nail Mfg Co., Voegelien & Stolle, D. C. D. Whitcomb,	Milford Kearney Fremont Omaha Salem Holdrege
---	---

--North Carolina--

T. M. Holt, Cotton Factory.

Haw River, N. C., March 19, 1883.

I have been using your iron roofing on various buildings since '77, and so far have had no trouble with it. In 1881 I covered my entire factory buildings with it and it is all I could wish for.

Elias Carr, J. T. Denny & Co., Fogle Bros., W. C. Holman, J. H. & W. E. Holt, Holt, White & Williamson, L. B. & L. S. Holt & Co., Liddell & Co., J. E. O'Sullivan, Fee Dee Mfg Co., Feldmon Wagon Co., Randolph Mfg Co., H. Schenk & Sons, F. L. Warren, S. A. White.,	Old Sparta Reidsville Salem Graham Graham Graham Charlotte Greensboro Rockingham Hickory Franklinville Cleveland Mills Prospect Hill Mebanesville
--	--

--New York--

E. Q. Dutton, Foundry and Plows.

Cato, March 22, 1883.

Having used iron roofing on some of my buildings for the last eight years, will say it has proved entirely satisfactory.

Hudson River Pulp and Paper Co.

Palmers, March 22, 1883.

Two of our large mills have been covered with your roofing for about five years, and the roofing is still in good condition, although we have a great deal of moisture in these buildings, being filled with an atmosphere filled with steam, with a great variation in temperature.

Bowen & Signor, Richard Church, F. H. Conants' Sons, Denton & Waterbury, Kirkland Iron Co., J. G. Quirin & Co., Wm. Richmond, J. Schoepflin & Son, Saranac Horse Nail Co.,	Saranac Belvidere Camdem Freeport Kirkland Tioga Centre Lockport Gardenville Saranac
--	--

--Ohio--

Fuller, Hutsinpilller & Co., Furniture.

Gallipolis, March 19, 1883.

We have five warehouses and factory buildings covered with your roofing; some of them have been in use eight and ten years, and it all gives satisfaction.

Becket, Laurie & Co., Brown, Manly Plow Co., C. S. Bell, J. & H. Clasgens, Cincinnati Ice Co., Columbus & Hocking Coal Co., Eagle Stave Co., Grape Sugar Co., P. Hayden & Sons, Haydenville M & Mfg Co., Jackson Brewery, Kilbourne & Jacobs, Means, Kyle & Co., J. & J. Myers, Columbus Scrapper Co., Stearns & Foster,	Hamilton Malta Hillsboro New Richmond Cincinnati Columbus Van Wert Tippecanoe City Columbus Haydenville Cincinnati Columbus Hanging Rock Dialton Columbus Cincinnati
---	---

--Pennsylvania--

Bigler, Reed & Co., A. B. Farquhar, Horton, Cray & Co., Schoellkopf, Horton & Co., Moulthrop & Sons, A. Pardee & Son, M. L. Shoemaker & Co.,	Clearfield York Sheffield Sheffield Conneautville Watsonstown Philadelphia
--	--

--South Carolina--

Champion Cotton Press, D. H. Glenn, E. B. Means, C. P. Poppenhein, Witte Bros.,	Charleston Fair Play Ashpoo Charleston Charleston
---	---

--Tennessee--

R. H. Anderson & Co., Barker Bros., Cunningham & Co., Cleveland Hub Co., F. P. Gracy, Jackson Oil Mills, C. E. James & Co., T. A. Snow, Horton, Yocum & Co., Knoxville City Mills, Lagrange Iron Co., Jno. Manogue, McAlister & Hopkins, National Mfg Co., Stone Fort Paper Co., Tullahoma Woolen Mills,	Jackson Knoxville Nashville Cleveland Clarksville Jackson Chattanooga Chattanooga Johnson City Knoxville Danville Memphis Nashville Nashville Manchester Tullahoma
---	---

--Texas--

D. S. H. DARST.

Gonzales, April 4, 1883.

We have been using your iron roofing for the last nine years, and it has given perfect satisfaction; it now appears to be as good as new.

Theod. Heyck, Commission.

Abilene, March 22, 1883.

I find it preferable to any other kind of roofing, owing to its cheapness, durability, neatness and protection against fire.

Texas--Continued.

Jess Baker, W. B. Beckham, Crow & Baldwin, L. Henne, Marshall & Creager, A. A. Neff, O. F. Parks, Tomkins Mch'y Co., Waco Oil Mills, J. G. Tucker, White Bros. & Davis,	Granbury Hearne Henderson New Braunfels Whitesboro Pottsboro Waahachie Dallas Waco Santa Maria El Paso
---	--

--Virginia--

Bain & Bros, Baker & Co., W. D. Kyle & Co., F. B. McMillan, J. A. Patterson, Richmond Cedar Works, W. T. Sneed & Bro., H. C. Watkins, Jacob Wissler,	Portsmouth Winchester Richmond Mouth of Wilson Waynesboro Richmond Gordonsville Manchester Edinburg
--	---

West Virginia.

E. H. Morehead, Machinery.

Parkersburg, March 24, 1883.

The roofing purchased of you in '81, has given the most perfect satisfaction.

C. L. Campbell, Jarvis & Bro., Key & Cornwall, Pt. Pleasant F. & M. Co., Ruffner Bros., Star Foundry Co., M. W. Young & Bros.,	Moorefield Huntington Charleston Pt. Pleasant Charleston Parkersburg Charleston
--	---

Wyoming Territory.

Wm. G. Burton, Crawford, Thompson & Co.,	Evanston Evanston
---	----------------------

Wisconsin.

A. J. Russell, Grain and Flour.

Rochester, March 26, 1883.

About five years ago I covered my mills with your iron; I am more than pleased with it; it has kept my dusty clothes dry during the storms of these many years.

Hudson Lumber Co.

Hudson, April 20, 1883.

We laid your iron roofing on our saw mill and engine house, laying it upon the rafters. We think it as cheap as shingles and boarding; it is safer against fire and cheapens insurance.

Buhlman & Bros., D. O'Chandler, R. E. Ela, A. A. Freeman & Co., Lloyd & Clark, W. L. Fuller & Co., Greenslade Bros., Lyman & Sons, D. J. Murray Mfg Co., Necedah Lumber Co., E. Sanderson & Co., S. H. Seamans & Co., N. H. Wood,	Waunakee Richland Center Rochester La Crosse La Crosse Necedah Milwaukee Necedah Wausaw Necedah Milwaukee Milwaukee Portage
---	---

— MANUFACTURED BY —

W. G. HYNDMAN & CO.,

52 and 54 East Second Street.

SEND FOR CIRCULARS AND PRICES.

CINCINNATI, O.

REFERENCES.

IRON ROOFING AND SIDING.

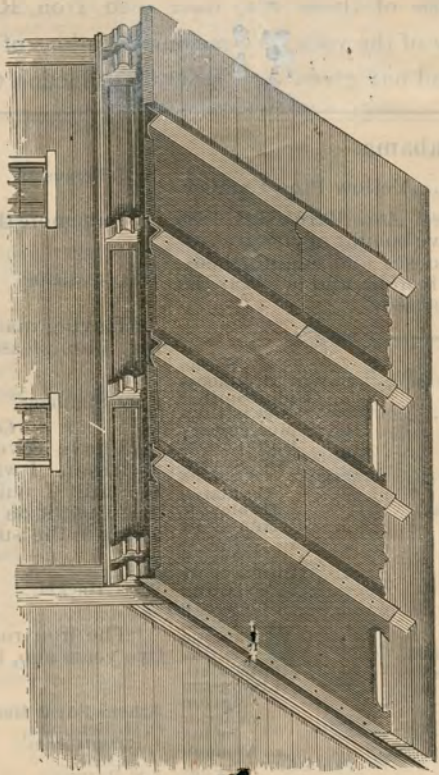

“OLD STYLE” V CRIMP.

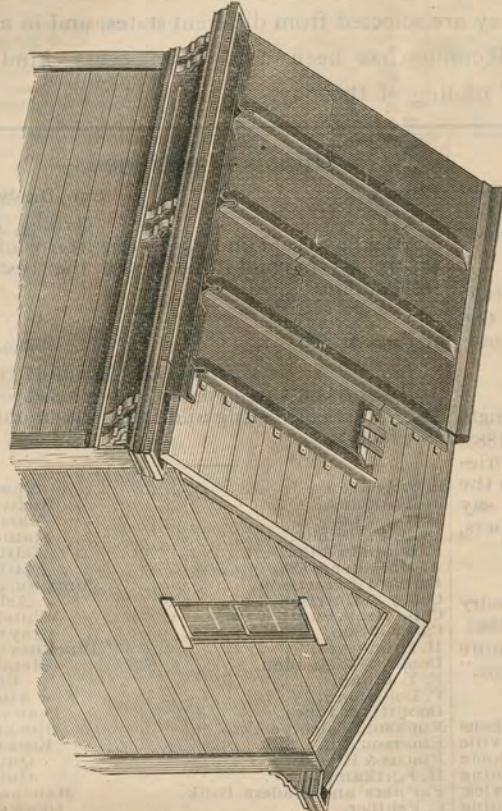

HYNDMAN'S PATENT
“NEW STYLE” STANDING SEAM.

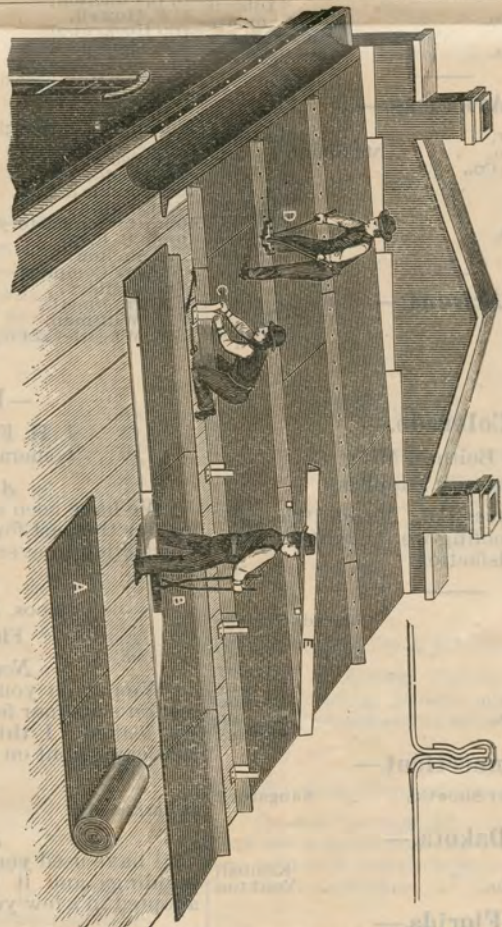

ROLL AND CAP.

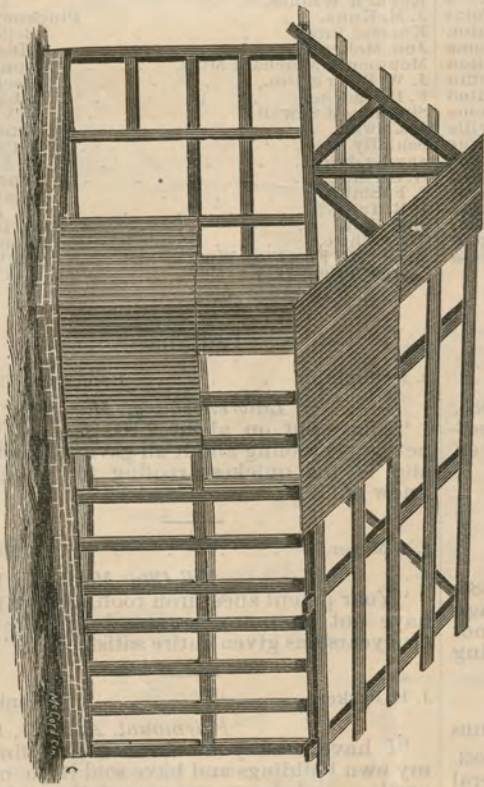

CORRUGATED
IRON ROOFING AND SIDING.

MANUFACTURED BY

W. G. HYNDMAN & CO.

52 & 54 E. SECOND ST.

Send for Circulars and Prices.

—0000—

CINCINNATI, OHIO.

References and Recommendations.

To all those who have never used Iron Roofing, we commend the perusal of the following list of persons. This list embodies a *very few* of those who have used Iron Roofing satisfactorily; they are selected from different states, and in each state we give a few of the voluntary recommendations of our customers. Iron Roofing has been used upon every kind of building known, and has given such general satisfaction that it has become "the" roofing of the day.

—Alabama.—

Smith & Marbury.....Yellow Pine Lumber.
Mountain Creek, Ala. March 16th, 1883
 "The iron roofing we bought of you to cover our extensive dry-houses and engine sheds, is all we could wish it to be, and is by far the best roofing we have used."

A. Aicardi, Ala. Insane Hospital, Daniels & Britt, Ellis & Co., J. H. Engelhardt, A. S. Elliot, W. G. Fester, Gregory, Coe & Pollock, Germania Tanning Co., Harris, Timberlake & Co., Huntsville Oil Co., A. T. Jones, Johnson & Walton, F. M. Kirby, J. A. Lille, A. F. Lambert, Matthews Cotton Mills, McNab & Co., Milner, Caldwell & Flowers, Montgomery Oil Works, W. T. McKnight, M. W. Oliver & Son, J. T. Pierce, Railroad Press, Richards & Liddell, M. R. Simmons, Scranton, Barney & Co., R. B. Simms, J. T. Tichenor, Union Springs Oil Co., C. P. Williamson, Western R. R. of Ala.	Selma Tuskaloosa Union Springs Bailey Springs Montgomery Birmingham Uniontown Selma Germania Huntsville Huntsville Selma Marion Hilliars Store Trinity Uniontown Selma Cufaula Bolling Montgomery Livingston Marion Warrior Selma Camden Union Springs Mobile Biontaville Auburn Union Springs Birmingham Montgomery
---	---

—Arkansas.—

Dellmon & McGregor, J. S. Deaderich & Son, Esterbrook Ridley & Co., Fox Bros., A. R. Hockersmith, Morrison & Co., Pine Bluff Compress, Tillar & Stanley,	Pine Bluff Mammoth Springs Newport Pine Bluff Benton Newport Pine Bluff Tillar
---	---

—Arizona.—

Bohse & Co., W. H. Duryea, F. D. Goodrich, F. W. Westmeyer,	Globe " " "
--	----------------------

—Colorado.—

Hendrie & Bolthoff M'fg. Co.
 Machinery & Supplies.
Denver Col., March 19th, 1883.
 The last car of roofing we bought of you, gave excellent satisfaction.

G. S. Barnes, Freeman & Ewing, D. Gelger, Mattison & Son, A. Z. Salomon, Saxonia M. St. R. R. Co. Thompson, Cole & Co., H. C. Watson & Co.,	Colorada Springs Greeley Ouray Greeley Greeley Crosson Pueblo Greeley
--	--

—Connecticut.—

Goodyear Met. Rubber Shoe Co. Naugatuck

—Dakota.—

E. P. Ochsner, C. F. Rosteuscher & Co.,	Kimball Yankton
--	--------------------

—Florida.—

Avery & Woolfolk, Coles & Taylor, Thompson & Hart,	Pensacola Gainesville Lake City
--	---------------------------------------

—Georgia.—

H. F. Ferguson, General Merchandise
Calhoun, Ga.
 "I am more than pleased with my iron roof"

W. I. Whitsitt, Cotton Dealer
Ringgold, Ga.
 "Having made a fair test of your iron roofing, I am pleased to state that it is A. 1."

G. W. Simmons Millwright
Conyers Ga., March 17th, 1883.
 "I have covered several mills & factories with iron. I was induced to try yours on the last mill I built, and can truthfully say that I put it on in one-half the time of others, owing to the superior way of fastening."

W. H. Hackett, Foundry
Carlinsville March 19th, 1883
 "The iron roofing purchased of you some two years ago, has given entire satisfaction."

Athens Fdy & Mch Co., F. H. Bozeman, J. R. Butt & Co., G. L. Bell, J. S. Burns, Foster & Eustis, D. L. Fullerton, T. F. Howell, Jno Hockenhill, D. A. Jewell, Industrial Mfg Co., Kugler & Hollingsworth, W. C. & L. Lanier, C. D. Leonard, Morgan & Nuns-paugh, L. C. Mandeville, C. H. Osborn, S. C. Prudden, Rounsaville & Bro., W. A. Roush, Rome Cotton Factory, Rome R. R. Co., J. A. Shelton, Shippers Compress, Wm. C. Sibley, L. N. Trammell, W. L. Whitman, J. W. Wheatley & Co.,	Athens Hawkinville Rome Cumming Brunswick Cumming Augusta Rome Cumming Jewells Augusta Morrow West Point Eatonton Rome Carrollton Griffin Eatonton Rome Hawkinsville Rome Rome Georgetown Rome Augusta Dalton Ringgold Americus
--	--

—Illinois.—

J. H. Ferguson & Co.,
 General Merchandise.
Ashley, Ill., March 21, 1883.
 "We have been using your new style roofing for the past four years and it has given satisfaction in ever respect."

Boos, Faller & Co.
 Flour Mills.
Newton, Ills., March 20, 1885.
 "We put on your roofing five years ago just on slats four feet apart, and it has not yet leaked. I think it is the best roofing that can be put on any building."

H Bernhard, Mills
Shumway, March 17, 1883.
 "I have used your iron roofing on several buildings and it bids fair to be generally adopted in a few years."

F. W. Brickey, Mills
 "I find your roofing all satisfactory."

—Illinois—Continued.—

Lemley Bros., Iron, Hardware
Quincy, Ills.
 "We have sold and used your iron roofing for three years and it has given the best of satisfaction."

H. C. Leak, Builder
Jerseyville, March 17, 1885
 "In the last three years I have used over 150 squares of roofing and it has given entire satisfaction."

S. C. Andrews, J. H. Askins, Bryan & Co., Dr. J. P. Binney, E. Bonham & Co., A. H. Baker & Co., Barnard & Harrison, Coffey & Harrison, Culbertson, Smith & Co., Carey & Son, H. Driemeyer, Donahue & Madden, E. Y. Doran, P. Deichman, Doolittle & Jones, Emerson, Talcott & Co., Emerson & Co., Flachs & Rteman H. Fortkamp, Farmers' and Traders' Bank, C. Fehiber, A. Girhard, Glenn Bros., B. Haentzschel, Hall, Bogue & Darnel, B. Janson, Kokal & Winner, J. M. Kunz, Knoebel Bros., Jno. McKinstry, Monmouth Merchant Mills, J. W. Piper & Bro., F. D. Radeke, Simmons & Sewall, Jos. Swarz, Schlafly Bros., Snyder & Son., H. Serth, C. F. Smith, J. R. Talley, Jno. Volk, S. A. White, Whitehall Fire Clay Works, Zeigler & Reinwald,	Newton Richview Marshall Staunton Fairfield Fairfield Morrisonville Ashley Whitehall Grayville Pinckneyville Mendota Elsah New Athens Thawville Rockford Rockford Quincy Quincy Manchester Okawville Newton Hillsboro New Athens Rushville Effingham Carmi Pinckneyville Belleville Delavan Monmouth Greenfield Kankakee Virden Evansville Carlyle Arcola Lenzburg Chatham Piasa Rock Island Monterey Whitehall Carmi
---	--

—Indiana.—

S. McGuffin, Roofer and Tinner
Lawrenceburg, March 19, 1883.
 "I have put on about 7,000 feet of your new style roofing and it all gave satisfaction, and is the quickest roofing to lay that I know of."

J. J. Meyer, Tinner
Tell City, March 20, 1883.
 "Your patent sheet iron roofing of which I have put on many squares during the past five years has given entire satisfaction."

J. H. Parker, Hardware
Fairmount, April 27, 1883.
 "I have used your sheet iron roofing on my own buildings and have sold it to other parties, and I am convinced that it is the best and cheapest roof of which I know."

C. H. Alger, Glenwood
 Barter & Kelly, Mt. Vernon
 M. Bettinger, Tell City

SEND THIS WITH YOUR ORDER.

W. G. HYNDMAN & CO.,
—MANUFACTURERS OF—
IRON AND STEEL ROOFING,
CORRUGATED AND CRIMPED.
52 & 54 East Second Street, CINCINNATI, O.

FIG. 1—FOR RIDGE ROOF.

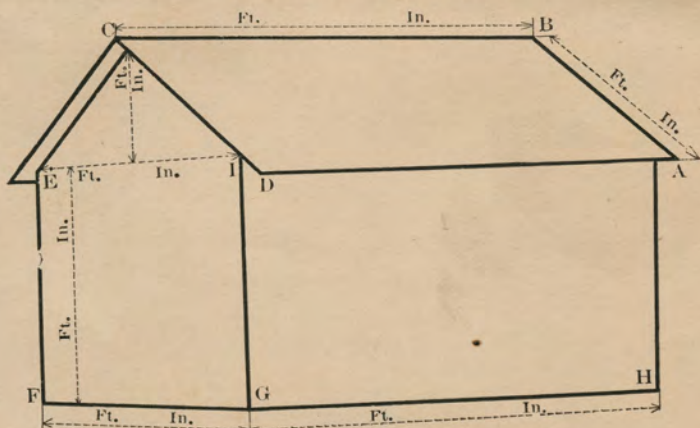
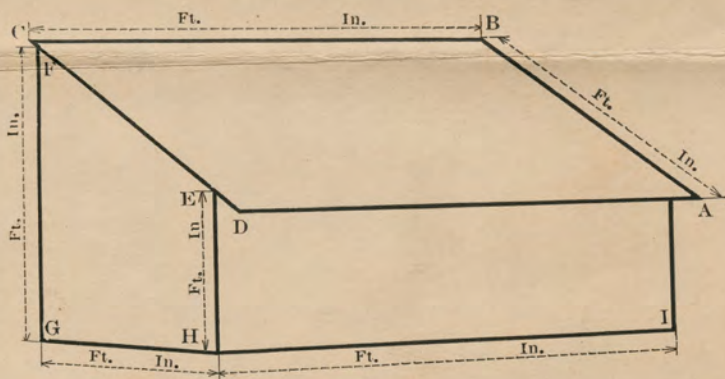



FIG. 2—FOR SHED ROOF.



FOR ROOFING--Fill out Blanks left for Measurements of Roof.
FOR SIDING--Fill out Blanks left for Measurements of Sides.

 If you do not want the Siding do NOT fill out the measurements indicated for Sides.

February 1891.

PRICE LIST

—OF—

W. G. HYNDMAN & CO.

—MANUFACTURERS OF ALL KINDS OF—

PAINTED & GALVANIZED

IRON & STEEL ROOFING,

CORRUGATED & CRIMPED

SIDING, CEILING & METAL SHINGLES.

52 & 54 East Second Street,

—CINCINNATI, O.

All Goods Sold by the SQUARE. See back of this Price List for what constitutes a square of each kind.

Standard Roofing Gauge, herein quoted, is guaranteed same as No. 26 American or No. 27 Birmingham Gauge.

Standard Roofing Gauge, herein quoted, is guaranteed same as No. 26 sold by others, unless No. 26 Birmingham Gauge is specifically mentioned.

PAINTED ROOFINGS.

Regular Sized Sheets, well painted BOTH Sides with Brown Metallic Paint, delivered F. O. B. Cars, CINCINNATI, O.

STANDARD ROOFING GAUGE.

Average NET Weight, 75 lbs. to the Square.

Style Number.	Page in Circular	DESCRIPTION	PRICE
STEEL ROOFING.—Painted.			
A	5	DOUBLE SEAM STEEL ROOFING and Cleats.....	\$4.25 Per Square.
B	6	ROLL AND CAP STANDING SEAM—Caps and Cleats.....	
C	7	NEW STYLE STANDING SEAM—Cleats.....	
D	8	OUTSIDE CLEAT STANDING SEAM—Cleats.....	
E	9	BUCKEYE STANDING SEAM—Caps and Cleats.....	
O	16	DOUBLE CORRUGATED STEEL for Ceiling.....	
Necessary Wire Nails, 5 cents per square EXTRA. Dry Paint, 5 " " " "			

IRON ROOFING.—Painted.

P	10	V CRIMP.....	\$3.75 per square, (100 sq. ft.)
Wooden Strips, 10 cts., Nails, 5 cts., Dry Paint, 5 cts. EXTRA.			
G	11	NEW CRIMPED SIDING OR CEILING.....	\$3.75 " " "
H	12	BEADED CEILING.....	\$4.00 " " "
I	12	WEATHERBOARDS.....	\$4.00 " " "
J	15	CORRUGATED 3 in. Corrugation.....	\$3.75 " " "
K	15	" 2½ in. Corrugation.....	
L	15	" 1¼ in. Corrugation.....	
M	16	" ½ in. Siding or Ceiling.....	
Necessary Wire Nails, 5 cents per square EXTRA. Dry Paint,			
These Iron Roofings can be made of STEEL at same list price as above for STEEL Roofings.			

RIDGE CAPPING.

	PAINTED.	GALVANIZED.
Roll Capping, Large.....	10c. per lineal ft.	12c. per lineal ft
" " Small.....	8c. " "	10c. " "
V ".....	8c. " "	10c. " "

Ridge Timber, 5 cts. per lineal foot. Cutting End Locks on Sheets, 10c. per sq. extra.
 Lead Washers, 20 cts. per lb., ¼ lb. to the square. Center Crimp in V Crimp, 15c. " "

February, 1897.

Boxing and Drayage extra on all orders less than eight squares.

PAINTED ROOFINGS. HEAVY GAUGES.

Prices for Roofing only.—Per square.
 Nails, etc., extra, same as under Standard Gauge.

No. 24.	No. 22.	No. 20.
103 lbs.	126 lbs.	156 lbs.
STEEL ROOFING—Painted.		
\$5.25	\$6.25	

IRON ROOFING.—Painted.

\$4.75	\$5.75	\$6.75
\$4.75		
\$5.00		
\$4.75	\$5.75	\$6.75
\$4.95		

DRY METALLIC PAINT.

In kegs, 100 lbs. 2c. per lb.
 " bbls., 350 " 1¼c. "

MIXED PAINT.

Less than 25 gallons. \$1.25 per gal.
 By the barrel. \$1.00 "

GALVANIZED ROOFINGS. NOT PAINTED.

Prices for Roofing only.—Per square.
 Nails, etc. extra, same as under Standard Gauge.

No. 27.	No. 24.	No. 22.	No. 20.
97 lbs.	120 lbs.	150 lbs.	180 lbs.
GALVANIZED.			
\$7.50			

GALVANIZED.

\$7.00	\$7.25	\$8.50	\$10.50
\$7.00			
\$7.25			
\$7.00	\$7.25	\$8.50	\$10.50
\$7.35			

METAL SHINGLES.

Iron, painted, complete..... \$5 75 per square.
 Tin, " " 7 00 " "
 " not " " 6 50 " "

Prices for Curved Corrugated Sheets on application.

February, 1897.

A SQUARE CONSISTS OF

PAINTED IRON OR STEEL.	LENGTH.		LENGTH.	LENGTH.		WIDTH.		LENGTHS MANUFACTURED.
	Number of Sheets 8 ft. long.	Lineal Feet of other lengths.		Covering Width.	Full Width.	Stock length of Rolls 52 ft. 2 in. Can be made any length desired.	Stock length of Rolls 50 ft. Can be made any length desired.	
Double Seam S. S.	6 1/4	52 ft. 2 in. } 1 Roll long.	23 3/4 in.	26 1/4 in.	Cleats	Stock length of Rolls 52 ft. 2 in. Can be made any length desired.	Regular length 8 ft.	
Roll and Cap S. S.	6 1/4	50 lineal ft. } 1 Roll	2 ft.	2 ft.	{ Caps and Cleats.	Stock length of Rolls 50 ft. Can be made any length desired.	Regular length 8 ft.	
New Style S. S.	6 1/4	50 lineal ft.	2 ft.	2 ft.	End Cleats.	Regular length 8 ft.	Regular length 8 ft.	
Outside Cleat.	6 1/4	50 lineal ft.	24 in.	24 in.	Cleats	Regular length 8 ft.	Regular length 8 ft.	
Buckeye S. S. } In Sheets.	5 5/8 5 1/8	45 1/2 lineal ft.	26 1/2 in.	26 1/2 in.	{ Caps and Cleats }	Regular length 8 ft.	Regular length 8 ft.	
Old Style V Crimp	6 1/4	50 lineal ft.	24 in.	24 in.		Regular length 8 ft.	Regular length 8 ft.	
Beaded	6 1/4	50 lineal ft.	24 in.	24 in.		Regular length 8 ft.	Regular length 8 ft.	
Weatherboards	6 1/4	50 lineal ft.	24 in.	24 in.		Regular length 8 ft.	Regular length 8 ft.	
Corrugated 3 in. corrugation	6	48 lineal ft.	24 in.	26 in.		6, 7, 9 & 10 feet when desired.	Regular length 8 ft.	
" 2 1/2 "	6	48 lineal ft.	23 in.	25 in.		6, 7, 9 & 10 feet when desired.	Regular length 8 ft.	
" 1 1/4 "	6	48 lineal ft.	24 in.	25 in.		6, 7, 9 & 10 feet when desired.	Regular length 8 ft.	
New Crimped Siding	6	48 lineal ft.	25 in.	27 in.		6, 7, 9 & 10 feet when desired.	Regular length 8 ft.	

Regular length sheets sent when not otherwise ordered. When parties receive their goods please see that they accord with this table.

AVERAGE SHIPPING WEIGHT.

Standard Roofing Gauge, Boxed	85 to 90 lbs. to the square.	Iron Shingles, Boxed,	115 lbs.
No. 24, "	105 to 115 lbs. to the square.	Tin Shingles, "	75 lbs.
No. 22, "	130 to 150 lbs. to the square.	Tin Shingles, painted "	88 lbs.

For weight of Galvanized Roofing Boxed, add 10 per cent.

Corrugated, when banded, weighs about one pound per square more than weights of Iron proper.

Special attention called to Double Seam Roofing, Page 4 and 5.

CRIMPED & CORRUGATED

IRON & STEEL ROOFING,

SIDING, CEILING, METAL SHINGLES, WEATHERBOARDS.

FOR SAW MILLS, STORES, RAILROAD
DEPOTS, SHOPS, &c.

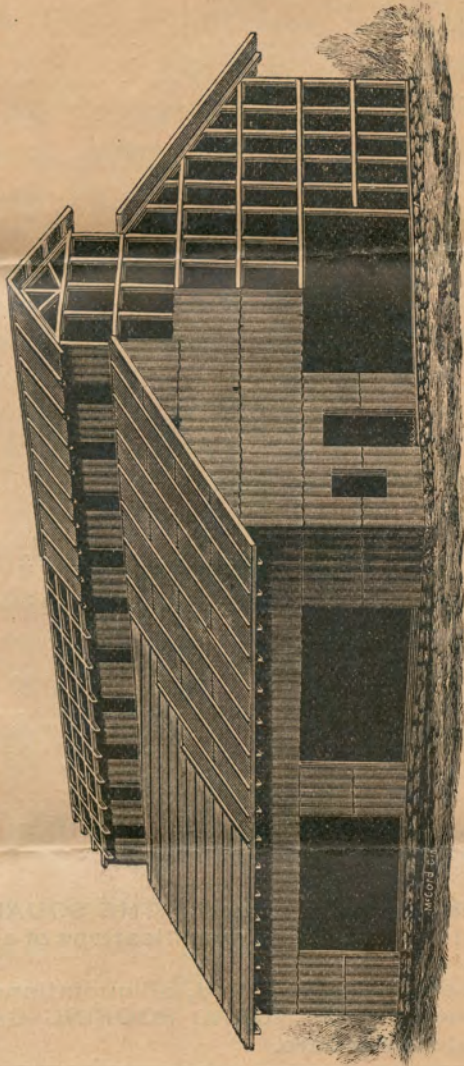

FOR COTTON GINS, SHEDS, OIL MILLS,
FACTORIES, DWELLINGS, &c.

FIRE-PROOF! WATER-PROOF! WIND-PROOF! RUST-PROOF!

—MANUFACTURED BY—

W. G. HYNDMAN & CO.,

Nos. 52 and 54 East Second Street, CINCINNATI, OHIO

Send for Prices.

Also New Crimped Siding, Page 11.

❖ ❖ INDEX ❖ ❖

Buckeye Roofing.....	Page 9
Beaded Ceiling.....	" 12
Corrugated Roofing, 3, 2½, 1¼.....	" 15
" Siding and Ceiling, ½.....	" 16
" Ceiling, Double Corrugated.....	" 16
" Special Widths.....	" 16
Capping, Ridge,.....	" 14
Curved Corrugated,.....	" 14
Crimped Edge, V Crimped.....	" 10
Double Seam Steel Roofing.....	Pages 4 & 5
Gauges and Weights.....	" 9
Iron Shingles.....	" 13
"New Style" Roofing.....	" 7
New Crimped Siding and Ceiling,.....	" 11
"Outside Cleat" Roofing.....	" 8
Old Style, V Crimped,.....	" 10
Paint,.....	" 12
Paper Felt Lining,.....	" 12
"Roll and Cap" Roofing.....	" 6
Tin Shingles,.....	" 13
Weatherboards,.....	" 12

. . . NOTES . . .

When quotations are made, **PAINTED IRON** is always understood, unless otherwise specified.

All our quotations are made by **THE SQUARE**, (100 sq. feet); under each kind of Iron, find specifications of a square.

When not otherwise specified, all quotations are understood to be for Sheets of **STANDARD ROOFING GAUGE**, weighing about 75 lbs. to the square.

PITCH REQUIRED

Our Different Varieties of Iron are suited for roofs of the Following Pitch:

"New Style," 1½ in. or more to the ft.	"Roll and Cap," ¾ in. or more to the ft.
"Buckeye," " " " "	"Old Style," 1½ " " " "
"Corrugated," 2½ in. or more to the ft.	"Double Seam," ½ " " "

FULL DIRECTIONS and INSTRUCTIONS FOR LAYING sent when requested.

STEEL ROOFING.

IN 1885 we commenced to make Steel Roofing. In the six years we have been using it we have found practically no imperfect sheets, and the wear of many steel roofs have failed to develop any imperfections. We therefore recommend it highly in preference to Iron.

The advantages of Steel over Iron, for Roofing, may be briefly summarized as follows:

A PURER METAL,

SHEETS PRACTICALLY FREE FROM IMPERFECTIONS.

SHEETS WHICH CAN BE DOUBLE SEAMED IF NECESSARY.

To make a good roof you must have good material. Steel has proved itself entirely reliable.

IRON ROOFING.

THIS firm has been manufacturing Iron Roofing for fourteen years, and in all that time has produced Iron Roofing of the most uniformly good quality; this has been accomplished by the use of the best material and the most careful selection of the sheets, rejecting all imperfect and doubtful sheets.

From the peculiar manner in which Sheet Iron is produced from pig or scrap iron, there is great liability of fireclay and cinder being rolled into the sheets and creating imperfections. That our roofing has been so uniformly good is due to our careful examination of sheets and rejection of doubtful material. We have many Iron Roofs, now in use fourteen years, which are likely to last many years more.

PAINT.

ALL our painted Roofing, both Iron and Steel, are coated with a pure paint, made from the best linseed oil, mixed with a finely ground Iron oxide paint. Experience has demonstrated this to be the very best for metals.

Manufactured by
W. G. HYNDMAN & CO.,
CINCINNATI, OHIO.

HYNDMAN'S DOUBLE SEAM STEEL ROOFING.

(See Description Page 5.)

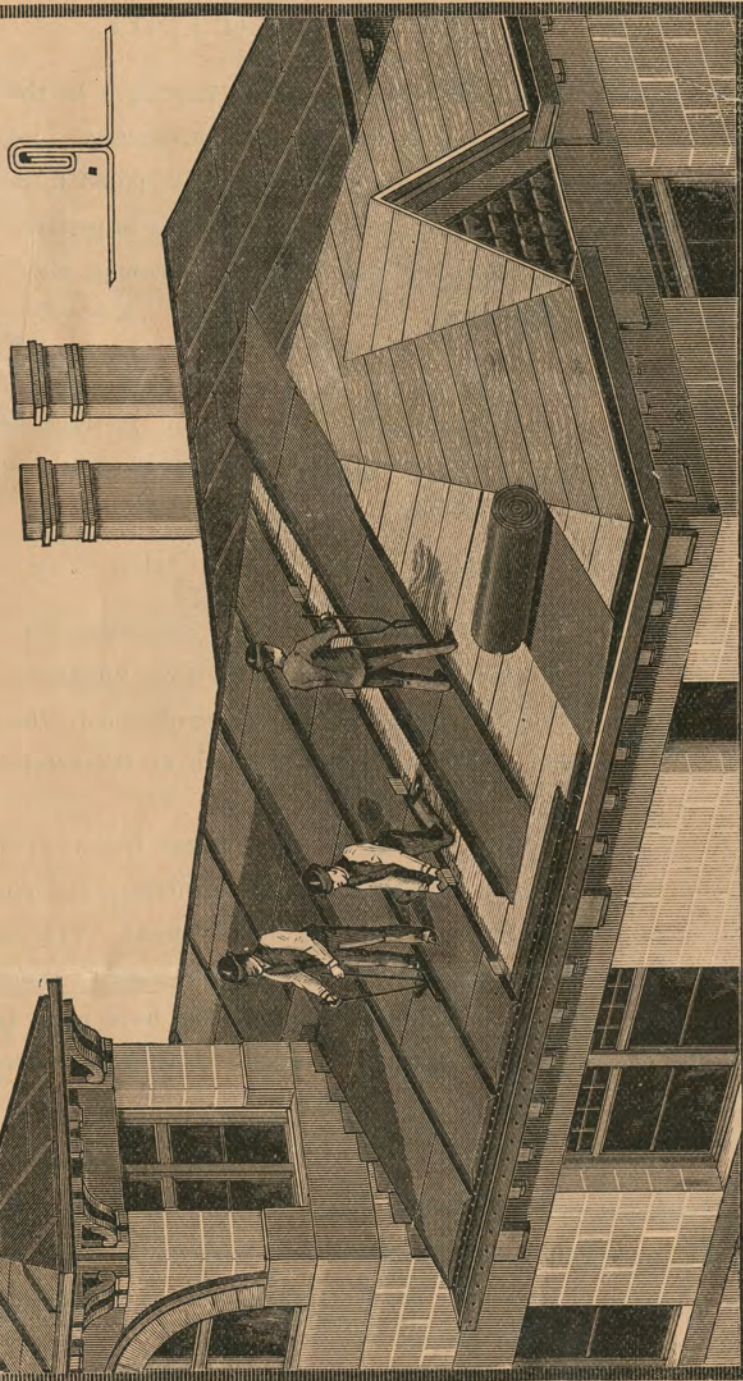

Style
A

HYNDMAN'S Double Seam Steel Roofing.

See Page 4.

The ONLY GENUINE Double Seam Steel Roofing on the Market.

The PERFECTION of Metal Roofing.

The STIFFEST SEAM.—The greatest Competitor of Tin Roofing.

The MOST PERFECT Seam.—Every Sheet guaranteed perfect.

TWENTY PER CENT HEAVIER than best brands Stamped Roofing TIN.

These Sheets are of the very best soft Bessemer Steel, Sheets are well painted both sides with best brown Metallic paint, made of best Boiled Linseed Oil and Iron Oxide Paint; Sheets are securely locked together, and are put up in Rolls, the edges being trimmed square and true.

A SQUARE—Consists of a Roll, 26 $\frac{1}{8}$ inches wide, and 52 feet 2 inches long, together with necessary cleats; when formed up, the rolls will cover 23 inches in width. A Square as sold will cover 100 square feet on the roof. Special length rolls to order.

TOOLS—To lay this roofing, a set of Special Tools are required, for which we charge \$30.00; when shipped (and not bought by our agents) we make an extra charge of \$1.00 for charges for returning same; as soon as work is complete, tools must be returned to us, in same case in which shipped, being shipped as "a Box of Castings", with tag attached, showing by whom shipped. All Tools kept to exceed thirty days, (unless by special agreement or by purchase) are subject to a charge of \$1.00 for every thirty days over time.

HYNDMAN'S IMPROVED "ROLL AND CAP" ROOFING. MADE OF STEEL.

No Outside Cleats. Seams Perfectly Free from Obstructions.

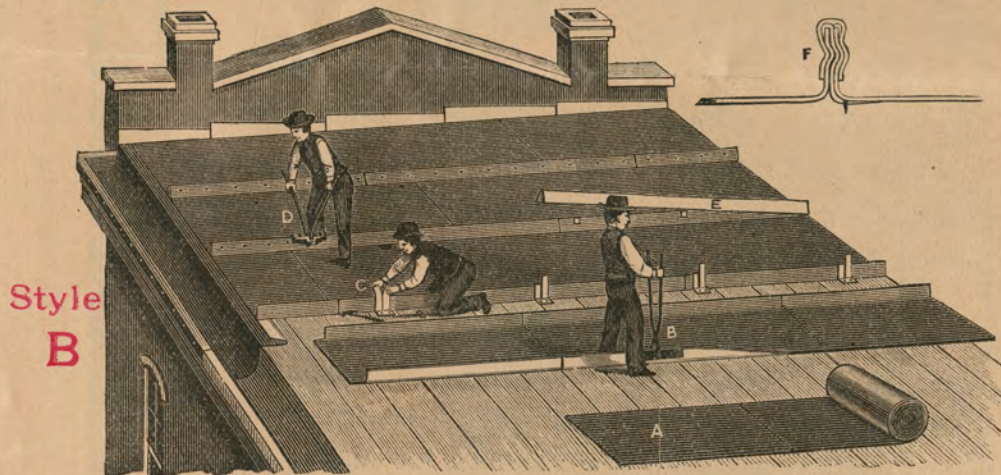

Style
B

Steel, all well painted on both sides with best Metallic Paint.

SIZE—REGULAR—Put up in rolls of 50 lineal feet, 26 inches wide (will cover 24 inches when turned up.)

SIZE—SPECIAL—Can be put up in rolls of any desired lengths.

TOOLS—Necessary for laying are charged as follows: Tongs, \$2.50; Countersink, \$3.00; Snips, \$1.50.

These tools are to be returned to us, charges prepaid, when the work is completed, and we will refund the charge. All returned tools must be tagged, giving the name of person returning them.

A SQUARE—Consists of 1 Roll 50 lineal feet, 26 inches wide, of painted steel, together with necessary caps and cleats for same. (For nails and paint, see price list.)

HYNDMAN'S PATENT "NEW STYLE" STANDING SEAM ROOFING.

Made of Steel.

Patented Dec. 8th, 1878

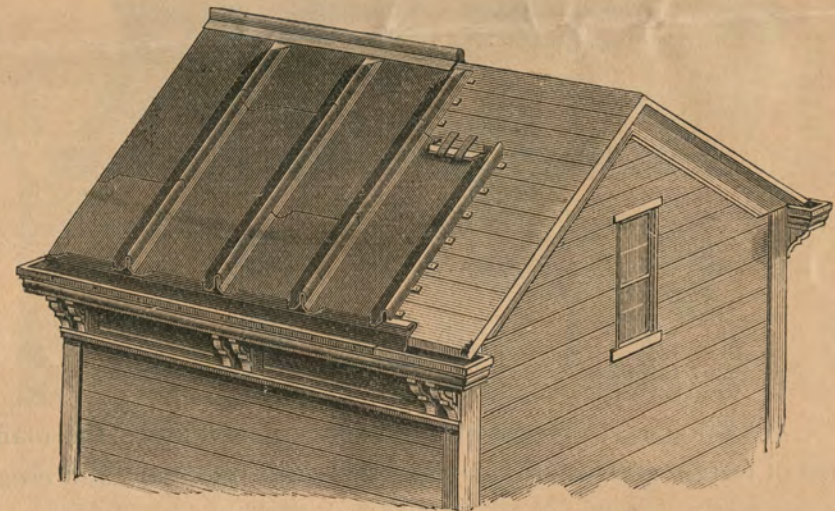

Style
C

Above cut shows the Roofing laid upon sheathing boards.

Sheet and cap in one piece. ++ No Cleats exposed to the weather.

— No outside nailing. —

Sheets all well painted on both sides with best Metallic Paint.

SIZE—Sheets are 8 feet long and cover 2 feet wide.

A SQUARE—Consists of 6 1/4 sheets, 8 ft. long, of painted Steel (or 50 lineal feet of other lengths), together with 12 cleats, (for insertion in end locks) Where persons cannot procure the necessary nails and paint, we furnish them of the required size and amount. (See price list).

TOOLS—Furnished at all the following prices. Seamers \$2.00, Snips \$1.50, Turning Iron 25c. (All to be returned free of charge to us) and cost refunded.

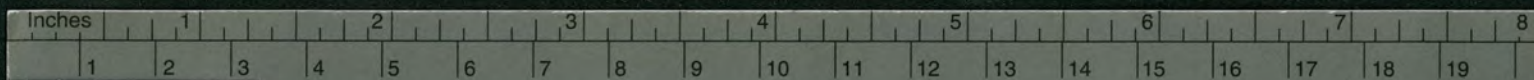

HYNDMAN'S "OUTSIDE CLEAT" STANDING SEAM STEEL ROOFING.



Sheets well painted both sides with best Metallic Paint.

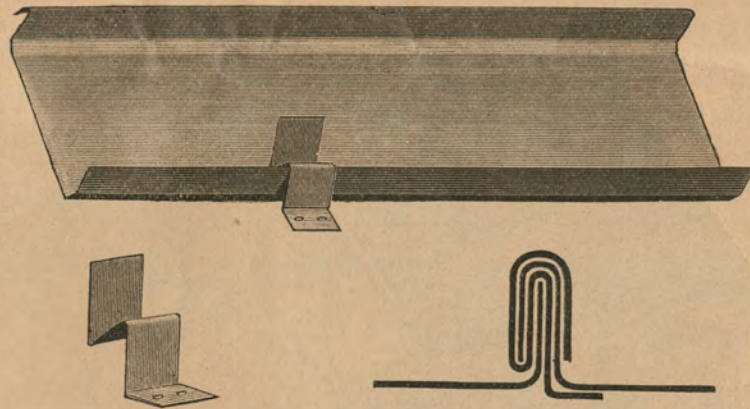

Style
D

The above cut represents full sheet as shipped; the manner of fastening same by a cleat; full shape of cleat; and cross section of finished seam, showing cleat bent over the seam outside.

SHEETS { Regular Length, 8 feet.
 { WIDTH—covering width, 2 feet.

A SQUARE—Consists of $6\frac{1}{4}$ sheets 8 feet long or 50 lineal feet of other lengths, together with cleats for fastening sides and ends.

Wire Barbed Nails and Dry Paint, (*see price list.*)

TOOLS—Same as for "New Style." See page 7 of circular.

"BUCKEYE" STANDING * SEAM * STEEL * ROOFING,

Sheets painted on both sides with best Metallic Paint.

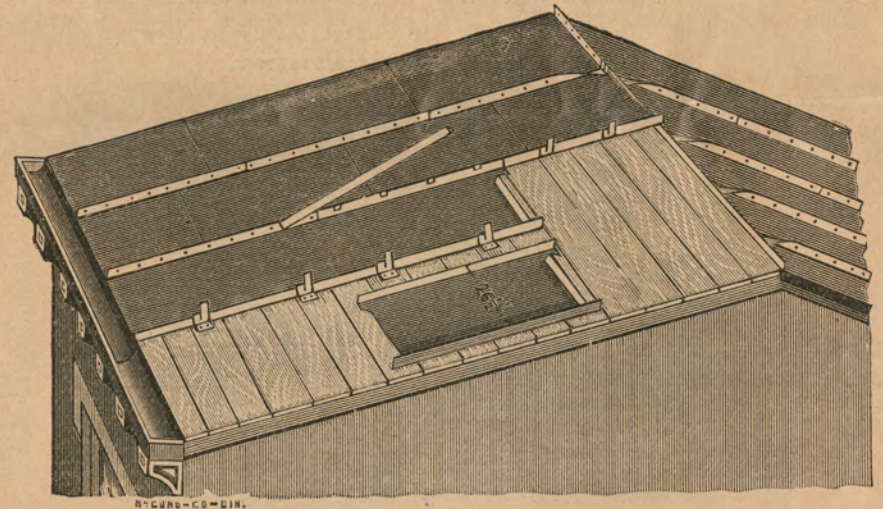

Style
E

SIZE—Covering width, $26\frac{1}{2}$ inches. LENGTH—Regular, 8 feet.
A SQUARE—Consists of $5\frac{6}{10}$ sheets, 8 feet long (or equivalent of other lengths), together with caps and cleats.
TOOLS—Countersink, \$3.00; Shears, \$1.50; Turning Iron, 25c.

GAUGES AND WEIGHTS.

All sheets are rolled by the *Birmingham Gauge*, as given in Haswell's Engineers' Book, and are as follows:

Number of Gauge.....	27	26	24	22	20	18	16
Weight per Square Foot.....	.64	.72	.88	1.12	1.40	1.96	2.60

 This table of weights has been adopted as the Standard by all roofers.

HYNDMAN'S "OLD STYLE"

V CRIMPED IRON ROOFING

CAN BE LAID ON RAFTERS OR SHEATHING.

Painted both sides with best Metallic Paint.

APPLICATION ON SHEATHING.

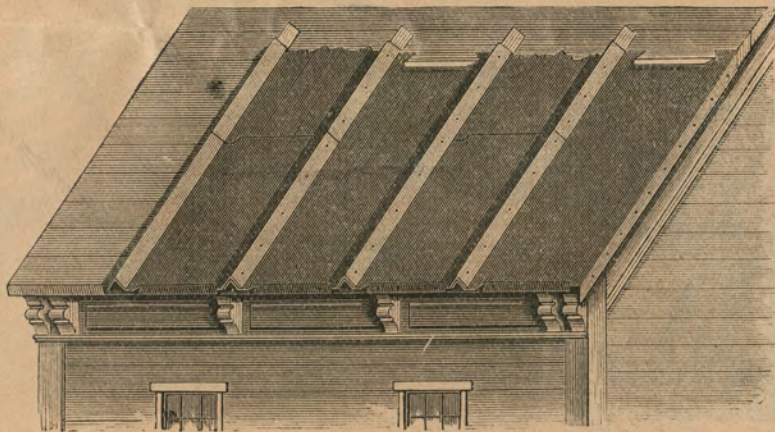

APPLICATION ON RAFTERS.

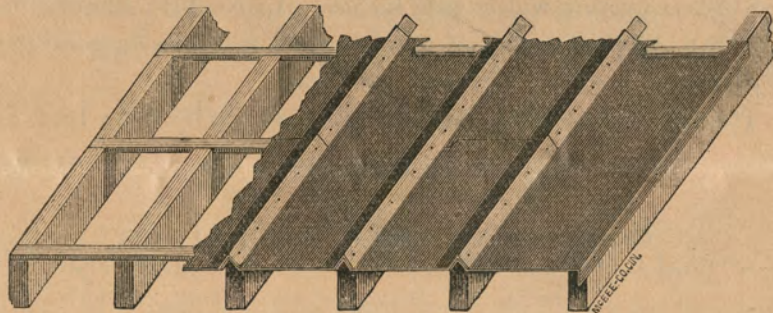

REGULAR SIZE—Sheets 8 ft. long. Covering 2 ft. wide.

SPECIAL LENGTHS—7 ft., 9 ft. and 10 ft.

A SQUARE—Consists of $6\frac{1}{4}$ sheets 8 feet long (or 50 running feet of iron of other lengths, covering 2 feet wide.)

Where parties cannot procure the necessary wooden strips, nails or dry paint, we furnish them at prices quoted in price list.

Style
P

HYNDMAN'S

—NEW—

CRIMPED SIDING OR CEILING.

MADE OF IRON.

Sheets Well Painted Both Sides.

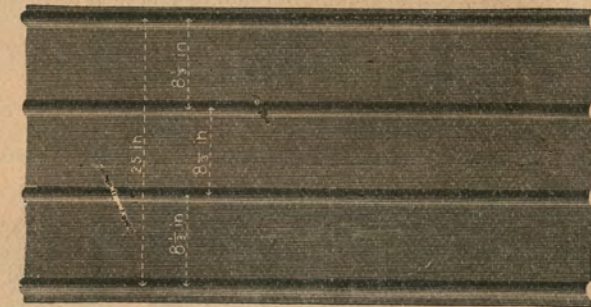

Sheets cover 25 Inches in width.

Sheets 6, 7 and 8 Feet long.

A SQUARE—Consists of six eight-foot sheets, or 48 ft. of 6 and 7 foot sheets.

These sheets are far *preferable* for siding to any Corrugated Iron; they can be applied either horizontally or perpendicularly, with much less expense than Corrugated. *A square covers four to five per cent more surface than Corrugated Iron.*

These sheets make a neat, plain ceiling at small cost.

Style
G

◇ BEADED CEILING. ◇
—[OR SIDING.]—

Sheets well painted on both sides with best Metallic Paint.



SHEETS.
Regular Length
8 feet.

Special Lengths,
from 4 to 10 feet.

Covering Width,
24 inches.

A SQUARE—Consists of 6¼ sheets 8 ft. long, or 50 lineal ft. of other lengths.

Style
H

WEATHER-BOARDS,

Sheet well painted on both sides with best Metallic Paint.



SHEETS
8 feet long, and
cover two feet
wide.

A SQUARE—Consists of 6¼ sheets 8 ft. long, or 50 lineal ft. of other lengths.

PAPER FELT.

When Roofs are subject to the attack of evaporating steam, or other gases it is advisable to cover the roof with dry Paper Felting before putting on the iron. Prices of different Feltings furnished on application.

PAINT.

It is advisable to repaint all our roofing, just as soon as they are laid. There being so many inferior paints on the market, we have made arrangements to furnish our customers with the *very best roofing paint*, in small or large packages.

Style
I

HYNDMAN'S IMPROVED
METAL SHINGLES,

FOR ROOFING AND SIDING.

Suitable only for Roofs, pitch of 3½ in. or more to the foot.

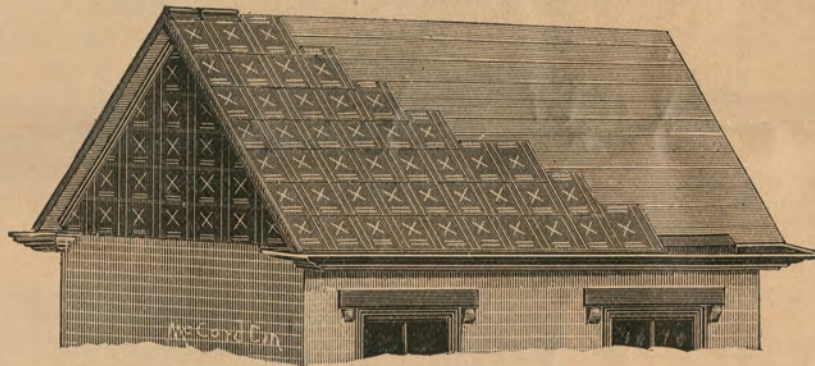

Shingles as applied to Roof and Sides of Building.



A—A shingle showing loose cleat, position of nailing it, and slots.

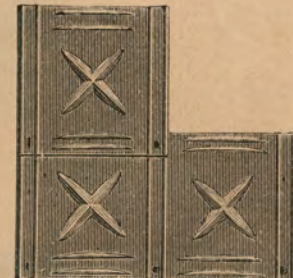

B—Shows 3 shingles in process of being laid

IRON SHINGLES.

These shingles are made of the best box annealed roofing iron, of 27 gauge; they are 15 in. square, and cover 12 in. square when laid; they are formed into shape shown, have the slot in lower left hand corner; in right hand corner is depression, showing position for the nailing of the loose cleat, which is also furnished. These sheets and cleats are *well painted both sides*, with the best brown metallic paint.

TIN SHINGLES.

Of same size and shape, are made of IC tin plates of the very best quality, we furnish them painted or unpainted.

A SQUARE.

These shingles are furnished by the square; a square consists of 100 shingles, each of which covers 1 square foot, together with cleats and wire barbed nails and sufficient to fasten same.

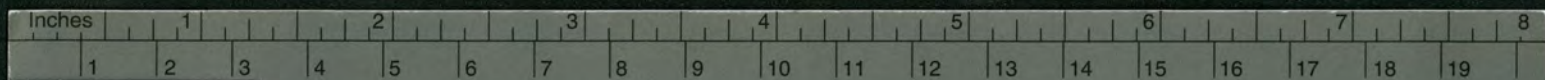

RIDGE CAPPING.

Made of the best Iron, well painted on both sides.

ROLL RIDGE CAPPING.



TWO SIZES.

- 2 1/2 in. Roll, 11 in. wide
- 1 1/2 in. Roll, 7 1/2 in. wide.

PLAIN V. CAPPING.



One Size.

8 in. wide.

RIDGE TIMBER.



This is sometimes used to put under the Roll Ridge Capping where it is laid on Corrugated Iron. Price 5c per lineal foot. (Takes twice the number of feet of Ridge.)

CURVED CORRUGATED SHEETS.

We are prepared to furnish Curved Corrugated Sheets of all descriptions, (3 in., 2 1/2 in. and 1 1/4 in. corrugations.) Prices for curving depends entirely upon the style and radius of curve.

PRESSED CORRUGATED IRON.

Sheets well painted on both sides with best Metallic Paint. 3 inch Corrugation.



CORRUGATIONS. 3 inches from centers. Full 1/2 inches deep. Nine Corrugations to the Sheet Full Width 26 inches.

COVERING WIDTH. Lap of one Corrugation 24 inches. Lap of two Corrugations 21 inches.

REGULAR LENGTH—8 Feet. SPECIAL—10, 9, 7, 6 Feet. 2 1/2 inch Corrugation.



CORRUGATIONS. 2 1/2 inches from centers. Full 3/4 inches deep. Ten Corrugations to the Sheet. Full Width 25 inches.

COVERING WIDTH. Lap of one Corrugation 23 inches. Lap of two Corrugations 20 1/2 inches.

REGULAR LENGTH—8 Feet. SPECIAL—10, 9, 7, 6 Feet. 1 1/4 inch Corrugation—For Ceiling and Siding.



CORRUGATIONS. 1 1/4 inch from centers. Full 16 inch deep. Twenty Corrugations to the sheet. Full Width 25 inches.

COVERING WIDTH. Lap of one Corrugation 24 inches. Lap of two Corrugations 22 1/2 inches.

REGULAR LENGTH—8 Feet. SPECIAL—10, 9, 7, 6 Feet.

If not otherwise ordered, 3 inch corrugations are invariably sent. If not otherwise ordered, regular 8 foot lengths are shipped.

A SQUARE of Corrugated Iron, (of either corrugation), consists of 6 sheets of painted iron 8 feet long, or 48 lineal feet of any other lengths.

Style

J

Style

K

Style

L

W. G. HYNDMAN & CO., CINCINNATI, O.

CORRUGATED IRON FOR CEILING.

Sheets well painted on both sides with best Metallic Paint.
 ½ inch Corrugation.



Corrugations ½ inch.

SIZE SHEETS.

Longest Corrug lengthwise
4 Feet.

Width Corrug. lengthwise,
28¼ inches.

Corrugated Crosswise, width
28½ inches.

Corrug. Crosswise Length,
regular, 95 inches.

LENGTH, SPECIAL, 71½, 83½, 107, 118½.

Double Corrugated Steel for Ceiling.

Criss-Cross Corrugations.

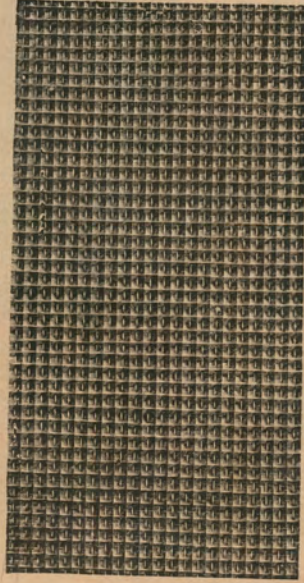

SIZE SHEETS.

Longest, - 4 Feet.

Widest, 28¼ inches.

SPECIAL CORRUGATED.

We have on sale in CAR LOTS, a special 2½ inch Corrugated Iron, measuring 27½ inches out-to-out, in 6, 7, 8, 9, and 10 foot lengths, having a covering width in Nos. 27, 26, 24,—of 25½, 24¼ and 23 inches according to the lap, whether one corrugation, one and half corrugation, or two corrugations.

In heavier Irons, covering width ½ inch less than above.

Where possible, for **roofing, lap** on sides, **not less than one and half corrugations.**

Style
M

Style
O