148 Investment Property

3 BEDROOM house with apartment, renting $550/month. 3 blocks from University. $55,000. Grier Rental Agency, 752-5700.

150 Land For Sale

WOODLAND FOR SALE. 50 acres. 5 acres high good building site, other partly floodland. With cypress and hardwood. Borders Tranters Creek on Pitt County side. No road frontage. Road built on right way off Road 1564 near 264. Price $30,000. 758-1892.

20 ACRES on the fringes of Greenville. Fronting 2 roads. Call Carl for details. Darden Realty, 758-1983; nights and weekends, 355-6558.

150 Land For Sale

ATTENTION DEVELOPERS. Approximately 26 acres of prime property fronting on 264 By-Pass and 264 Business. Just outside Greenville city limits. Call Katherine Vinson - Aldridge and Southerland - 756-3500, 752-5778.

CLEARED 2½ ACRES. Has been perked. Only $7600. Must Sell. 746-2814.

LAND, approximately 12 acre tract. St Johns. Power & phone. Good home sites. $15,500. Wingate Agency, 757-3441.

NEW OFFERING!!! Over 20 acres, 1 mile West on NC 33. Call Carl for details. Darden Realty, 758-1983 or nights and weekends, 355-6558.

Century 21
BASS REALTY

Broker On Call
Charles Forbes
756-7157

2424 S. Charles Street
756-6666

NEW LISTING

QUAIL RIDGE CONDO
One level flat (Alexandra) custom designed with lots of extras.
$67,900

HERITAGE VILLAGE. Compare the price of a new unit and save hundreds. Lots of extras. Owner will consider paying some points and closing costs. $41,500.

PLEASANT COUNTRY Setting. Only 2 years old. Great room separates the three bedrooms for more privacy, 2 baths, garage.

LOOKING FOR MORE SPACE in the country (but not in a subdivision), this southeast location may be for you. 3 bedrooms, 2 baths, extra large family room. $57,000.

ELMHURST - Priced reduced! Owner says make an offer. Very anxious to sell. Convenient to ECU and schools, excellent neighborhood. 3 bedrooms, extra large kitchen, loaded with extras. $61,000.

QUAIL RIDGE CONDO - Reduced! Owner says he must sell. This is your opportunity to save thousands on this 3 bedrooms, 2½ bath townhouse. $57,900.

YOU WILL NOTICE the superb condition and quality in this immaculate executive home. Spacious master bedroom downstairs, two bedrooms up, all formal areas, over 2,000 square feet. Corner lot and much, much more!

355-6258

QUINN REALTY
3106 S. Memorial Drive

OPEN TODAY 2:00-5:00
SHERATON VILLAGE TOWNHOMES

SHERATON VILLAGE IS CONVENIENTLY LOCATED BEHIND THE SHERATON HOTEL ON LANDMARK STREET.

Quality Construction By Vanrack, Inc.

We have several 2 and 3 bedroom units still available to make your selection from. They are almost ready and need your decorating ideas. We offer excellent floor plans, private patio, storage room, fireplace, ceiling fan, all appliances and more. Prices start at **$43,100** and include $1200 paid by the builder toward the closing cost and up to 3 discount points. Your Host-Don Joyner.

OPEN TODAY 2-4

CLEVEWOOD - CHOOSE YOUR COLORS. Almost finished 3 bedrooms, 2 bath ranch. This home has an excellent floor plan and is just right for the growing family. You must see this one. **$73,650.** Your Host-Bill Woodard

w.g. blount & associates
201 e. arlington blvd.
756-3000 days
355-6330 nights

152 Lots For Sale

AYDEN NC. Building lots, North Hills Estate, all underground utilities, 110'x 150'. Call Chester Stox, 746-6116.

BY OWNER: 1.25 acre wooded lot with new well and septic tank on a pond near Grimesland. $10,500. 1-946-8549.

CHERRY OAKS. Back part. Don't miss this wooded lot on Williams. Bring your builder. Call 756-2214.

HUNTINGRIDGE choice cleared lot. Acre + or -. Country living with city water. 752-3447.

LARGE LOTS for Mobile Homes in the Country. Excellent location. Easy financing. Call Winnie, 752-4224, Faye, 756-5258 and Days at The Evans Company, 752-2814.

LARGE WOODED LOTS, Brandywine Estates, $12,000. 758-2300 days; 758-1742 nights.

LARGE LOT ON River Road with septic tank. Call Winnie 752-4224, Faye 756-5258, and days at 752-2814. The Evans Company.

LOTS, LOTS AND LOTS for everyone. Building lot any size, 5-10 acre Country Lots, great for horse lovers. Stables within 1 mile. Mobile home lots too. University Realty 355-5866; Don Lee 752-0837, or 752-1910.

LOTS FOR SALE. Financing available. Call 758-5103.

LOTS FOR SALE - 1 mile from Black Jack on Grimesland Highway. Cash or finance. Call 756-2474 after 5 p.m.

LOTS OF LOTS! We have an excellent selection of residential building lots in Lynndale, Clevewood and several other subdivisions. Prices range from under $10,000 to the high $30's. For details call W. G. BLOUNT AND ASSOCIATES, 756-3000 days or 355-6330 nights and weekends.

UNIVERSITY REALTY
355-5866

SEVERAL SMALL LOTS in Higgs area. $5500 to $14,900.

HOME SITES in Ayden. $7,000 - $12,000.

INVEST in one of these spacious lots. A new community of beautiful homes with choice of lots available for you to build your own. Rosewood, on SR 1709, minutes from the new elementary school and shopping at Bell Forks. Nancy Smith 758-5319.

COUNTRY LOTS East of 264 By Pass. Can sell anywhere from ¾ acre up. Cleared and wooded. No restrictions, prefer houses. Possible owner financing. Don Lee 752-1910.

SOMETHING for everyone! You can have these lots, wooded or cleared, varying sizes and possible owner financing! University Realty 355-5866; Don Lee 752-1910.

WOODED LOTS. Stantonsburg Road between Greenville and Farmville. Water and graded road. $2500. 758-0491.

71 ACRES, 31 cleared and 40 wooded. Good for subdivision or trailer park. Will sell in parcels. 5 minutes south of Greenville. Call Leon Fornes Realty, 355-7557.

QUESTION!
WHERE DO YOU FIND:
New waterfront villas
Deep water boat slips
Cement floating docks
1 mile to ocean inlet
Exclusive privacy
ANSWER:
LEEWARD HARBOR
Morehead City 728-3155

152 Lots For Sale

PRICE REDUCTION - MacGregor Downs - 2.4 acres wooded lot. Private, professional area. Near hospital. Joan Crane, CENTURY 21, Tipton and Associates, 355-7002, nights 756-5408.

RIVERHILLS. Wooded corner lot C10, will trade for duplex lot or small commercial lot. Write to Nicholas Veltri, 225 Davies Street, Lower Burrell, PA 15068.

TWO MILES EAST of Procter & Gamble, 1½ acres. Call Darden Realty, 758-1983 or nights and weekends, 355-6558.

TWO 1-ACRE cleared lots near Clayroot. $5000 each. Call Jane Harrison at Aldridge and Southerland 756-3500/752-4616.

155 Resort Property For Sale

ATLANTIC BEACH efficiency Condo. Boque Shores. Completely furnished, sleeps 4, large pool, rental or personal use. Affordable. Call 758-1514.

MOUNTAIN WOODLAND, views, streams, wildlife, timber, 57.9 acres, $30,000. 919-449-4852.

OCRACOKE ISLAND - Well maintained, year-round home with 90' boat ramp and boat house on water. $250,000. Owner will finance half. Call Sue Dunn at Aldridge and Southerland, 756-3500 nights 355-2588.

RIVER COTTAGE Pamlico River at Washington. 4 bedrooms, 2 baths, 1800 square feet, large lot, 175 foot pier, double boat slip, sandy beach. $98,500. 758-2300 days, 758-1742 nights.

TWO BEDROOM COTTAGE on the Pamlico River. Central heat and air. 1 year old. Near the Washington Yacht and Country Club. $72,500. Owner - Broker. 946-7387.

TWO BEDROOM COTTAGE on the Pamlico River. Newly remodeled. Near the Washington Yacht and Country Club. $64,500. Owner - Broker. 946-7387.

TWO BEDROOM cottage on the Pamlico River. Central heat and air. 1 year old. Near the Country Club in Washington. $72,500. Owner - Broker. 946-7387.

TWO BEDROOM cottage on the Pamlico River. Newly remodeled. Near the Country Club in Washington. $64,500. Owner - Broker. 946-7387.

155 Resort Property For Sale

PAMLICO RIVER HOUSE, furnished; 2 porches, 1 glassed; pretty lot, beautiful view, phone 1-524-4034.

157 Townhouses For Sale

LEXINGTON SQUARE. 2 bedroom, 1½ bath, excellent location, excellent condition, excellent interest rate. 355-2286.

161 Apartments For Rent

A BEAUTIFUL energy efficient 1 bedroom apartment available April 1st, $220/month plus deposit. Call Tommy 756-7815 or 756-9346, after 8:30.

ABSOLUTELY NICE Village East - 1 bedroom; washer, dryer hookups; water furnished. $225 per month. 757-1626.

ABSOLUTELY NICE, Super location. Two bedroom, water furnished. $265 per month. 757-1626.

GreeneWay
Large 2 bedroom garden apartments, carpeted, dishwasher, cable TV, laundry rooms, balconies, spacious grounds with abundant parking, economical utilities and POOL. Adjacent to Greenville Country Club. 756-6869

AYDEN - 3 bedroom duplex apartment, carpet, stove, refrigerator, central heat $190/month. 355-2691

•AZALEA GARDENS•
CLEAN AND QUIET one bedroom furnished apartments, energy efficient, free water and sewer, optional washers, dryers, cable TV. Couples or singles only. $195 a month. 6 month lease.
MOBILE HOME RENTALS
Couples or singles. Apartments and mobile homes in Azalea Gardens near Brook Valley Country Club.
Contact J.T. or Tommy Williams
756-7815

BROOKSIDE APARTMENTS
NEW ONE BEDROOM apartments. All appliances, washer-dryer hookup. $230 a month.
758-6199 or 752-4295.

CANNON COURT Condominiums. 2 bedrooms, 1½ baths, fully equipped kitchen, convenient to ECU. Collice C. Moore and Associates, 758-6050

161 Apartments For Rent

CYPRESS GARDENS
1 and 2 bedroom apartments. 355-6803, anytime.

DOCTORS PARK APARTMENTS
A wooded community planned with you in mind. If you are particular about where you live, consider these features
•One, Two and Three Bedroom Apartments •Garden and Townhouse with Private Patio or Balcony •Spacious Living Areas •Dishwasher, Disposal, Frost Free Refrigerator •Pantry •Washer and Dryer Connections •Adequate Storage •Fully Carpeted •Cablevision •Energy Saving Heatpumps •Fully Insulated •Smoke Detectors.
Call 758-2577

Cherry Court
Spacious 2 bedroom townhouses with 1½ baths. Also 1 bedroom apartments. Carpet, dishwashers, compactors, patio, free cable TV, washer dryer hook ups, laundry room, sauna, tennis court, club house and POOL. 752-1557

BRAND NEW 2 bedroom, 2 bath duplex near Hospital. $350. Duffus Realty Inc. 756-2675.

AVAILABLE APRIL 1. Quiet location. 2 bedroom duplex apartment. $310 a month. Blanche Forbes Realty, 756-2121.

161 Apartments For Rent

LOVE TREES?
Experience the unique in apartment living with nature outside your door.

COURTNEY SQUARE APARTMENTS
Quality construction, fireplaces, heat pumps (heating costs 58 percent less than comparable units), dishwasher, washer-dryer hook-ups, cable TV, wall to wall carpet, thermopane windows, extra insulation.
Office Open 9-5 Weekdays
9-5 Saturday 1-5 Sunday
Merry Lane Off Arlington Blvd.
756-5067

CAPTAINS QUARTERS
East Twelfth St.
SPACIOUS ONE BEDROOM apartments near the ECU campus. Furnished with frost free refrigerators, dishwashers, range and washer hook up, these units offer energy efficient heat pumps for the cost conscious tenant. Lease term negotiable. Call REMCO EAST for an appointment to see these affordable units. 758-6061

161 Apartments For Rent

EASTBROOK AND VILLAGE GREEN APARTMENTS
One, two and three bedroom apartments featuring cable TV, modern appliances, clean laundry facilities, swimming pools, fully carpeted.
Office 204 Eastbrook Drive
752-5100

161 Apartments For Rent

CHEYENNE COURT - Near The Plaza. 1 bedroom units, parlor fan, washer/dryer hook up, phone 355-6011, 756-5680.

FREE WATER AND SEWAGE
WILSON ACRE APARTMENTS
1806 EAST 1ST STREET
TWO AND THREE bedrooms; washer, dryer hookup; dishwasher, heat pump, tennis, pool, sauna, self-cleaning ovens, frost-free refrigerator, water, sewage included. We also furnish drapes. 3 blocks from ECU. Call 752-0277 day or night. Equal Housing Opportunity.

CAROLINA EAST REALTY, INC.
355-7774
2192 S. Evans St., Greenville NC
NEW LISTING

LOOKING A FARMER HOME in Bethel? If you are, this may be the home for you. This 3 bedroom, 1½ bath comes with central heat and air and if you qualify your payment could be less than $200 per month. Call for details.

FARMVILLE. NICE 3 bedroom, 2 bath brick ranch on a large lot with fenced in yard. **Low $50's.**

LIVE IN ONE SIDE and rent the other. Duplex features 2 bedrooms, 1½ baths, two story, wood siding, and only 7 years old. Good rental area. **Low $60's.**

BEST BUY. This 3 bedroom, 2 bath home features a large family room with a cathedral ceiling and a fireplace. Has heat pump, must see to appreciate.

LOOKING A LOW COST home? We have just the place for you. This 3 bedroom, 2 bath doublewide has all formal areas plus central heat and air and is located on a large country lot. Priced in the **$20's.**

LOOKING AN INVESTMENT? Four income producing businesses located on the same property on one of the busiest streets in Greenville. Has positive cash flow. All for **$150,000.** Call for details.

COUNTRY LOTS WITH TREES. No restrictions. Call for details.

On Call 355-7774
Evelyn Bullock
REALTOR

Ray Everett
REALTOR
757-0530

FOR SALE
MOOSE . . . REDUCED!!

40% REDUCTION!!
ABSOLUTELY UNBELIEVABLE
Where can you find a property with unlimited amenities in a PRIME location that's been REDUCED 40%.....The Moose Lodge. Call Carl for details.
DARDEN REALTY
758-1983
NIGHTS WEEK-ENDS 355-6558

OPEN HOUSE 2-5 p.m.
107 Jay Circle, Edwards Acres S/D

REDUCED $2,400! New baby on the way and we need more room! Anxious to sell - make us an offer! Located in quiet cul-de-sac and offers living room, dining area, efficiency kitchen, laundry room, 3 bedrooms, 1½ baths, single garage and attractive wooded lot. FHA loan assumption available with payments below $500.00. NO REALTORS PLEASE!!

Tammy or Joel Jones
758-7901

FOR SALE - HOME IN COUNTRY
Three bedrooms, 2½ baths, family room, kitchen and dining area together, living room, double garage, utility room. Central heat and air, city water, 1770 square feet heated space. Wooded lot.
2 Minutes from Moose Lodge, 5 minutes from hospital and ECU Medical School.
$72,900
Call 756-5661 After 5 PM For Appointment

B
BLANCHE FORBES REALTY

COOL OFF after a hard day in the in-ground pool of this spacious 3 bedroom home. Den with fireplace, living room and fenced back yard. Conveniently located in Greenville. **$59,500.** Call now to see!
Office Open Today 1-5 p.m.
2717 S. Memorial Drive
756-2121

Be Sure To Visit Our Open Houses Today at 104 Belmont and 1107 Cortland Drive, from 2:00-5:00

UNIVERSITY SPECIAL Located only one block from the Campus of East Carolina this big two story features approximately 3400 square feet of heated area with loads of room. All formal areas plus 5 or 6 bedrooms with additional space for apartment or hobby room. In great shape inside and out and ready to sell. Located at 1603 East Fourth Street and priced at $95,000.

CHERRY OAKS. Big roomy ranch on an extra large lot at 220 Cherrywood Drive in popular Cherry Oaks. Plan with over 1750 square feet of heated area with foyer, formal living and dining rooms, neat kitchen with pantry, large separate eating area, three bedrooms, two full baths, family room with fireplace opening to a deck complete with barbeque grill. Big extra is a walk up attic with storage galore. Double carport and storage area. Priced right at $84,900.

FOUR BEDROOM. Good buy on a four bedroom home in excellent condition. Located at 114 Hardee Circle in convenient Eastwood subdivision this 1800 square foot home features foyer, formal living and dining rooms with hardwood floors, family room with fireplace, four bedrooms, plus a garage and storage area. Fenced in yard, all on a private street. Priced at $79,500.

INVESTMENT SPECIAL Located in a convenient area for work and shopping this six unit brick townhouse is priced to sell. Almost new condition. This is a good investment opportunity. Located at 205 Shiloh Drive in Shenandoah Subdivision. Priced at $227,500.

Support
★ AMERICAN HOME WEEK ★
April 13-April 19th!

D.G. NICHOLS AGENCY
752-4012
SERVING GREENVILLE FOR OVER 34 YEARS

FINALLY...

SOMEONE IS OFFERING SMALL OFFICE SPACE THAT'S AFFORDABLE

468 square foot Office @ $351.00 per month
572 square foot Office @ $429.00 per month
790 square foot Office @ $560.00 per month
1377 square foot Office @ $975.00 per month

OTHERS AVAILABLE

PICK YOUR CARPET, COLORS, ETC.

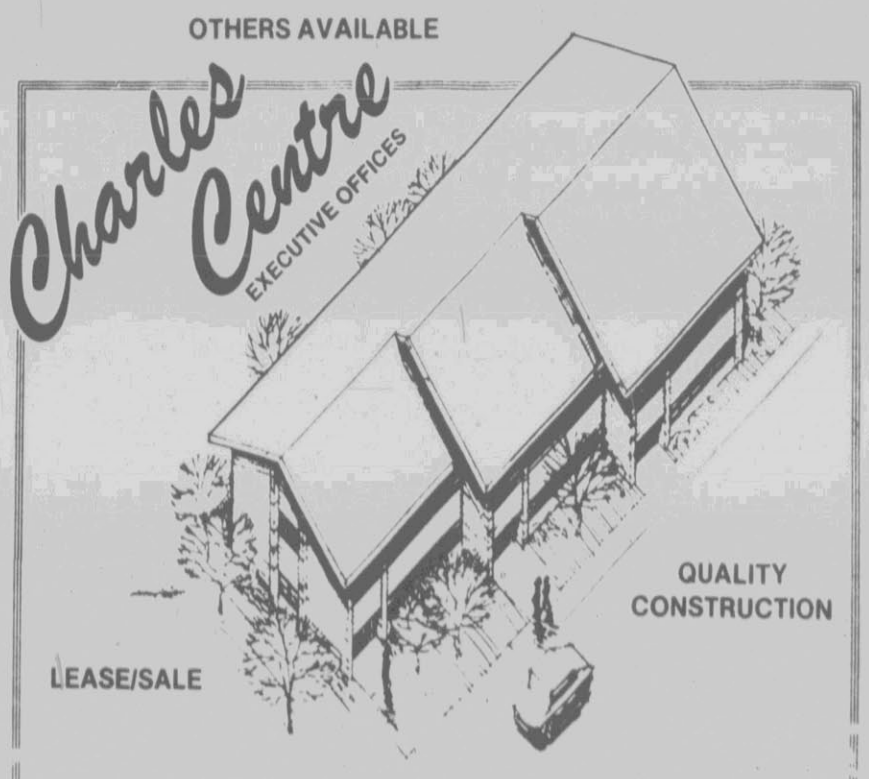

Offered By
DARDEN REALTY
112 S. Pitt St.
Call Now
758-1983
NIGHTS, WEEKENDS
355-6558

AMERICAN HOME WEEK
A National Celebration of Homes for People, Business and Industry.

IT'S AMERICAN HOME WEEK
APRIL 13-19, 1986
Join in the celebration.
See a REALTOR® today.
REALTOR®
NATIONAL ASSOCIATION OF REALTORS®

REALTORS®
We do our Homework™

OPEN HOUSES TODAY

2-5 P.M.

233 Leon Drive
Lake Glenwood
CENTURY 21 Janet Bowser & Associates
Your Hostess: Linda Gaddis

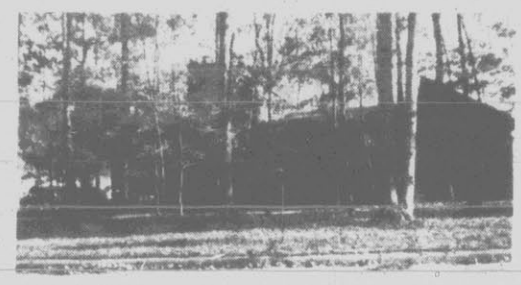

306 Lancelot Drive
Camelot Sudivision
Jeannette Cox Agency Inc.
Your Hostess: Nancy Dodd

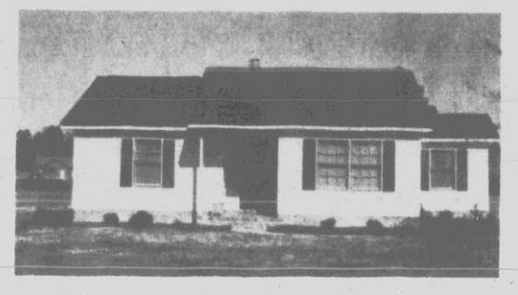

State Road 1725
Camelot Subdivision
Mavis Butts Realty
Your Hostess: Elaine Troiano

110 Guinevere
Camelot Subdivision
CENTURY 21 Bass Realty
Your Host: John Moye Jr.

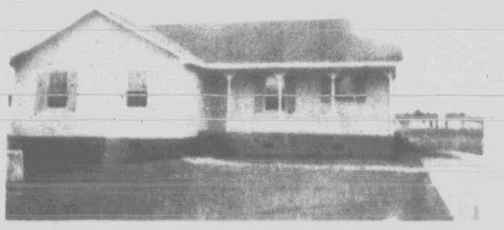

Lot 14-D
Camelot Subdivision
Clark-Branch Realtors
Your Host: Carl King

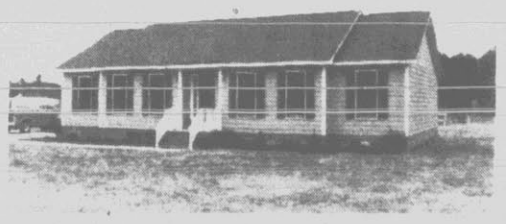

202 Louis Street
Cherry Oaks Subdivision
Duffus Realty Inc.
Your Hostess: Mary Scudder

205 Harrell Street
Cherry Oaks Sudivision
Blanche Forbes Realty
Your Hostess: Annette Parker-Butler

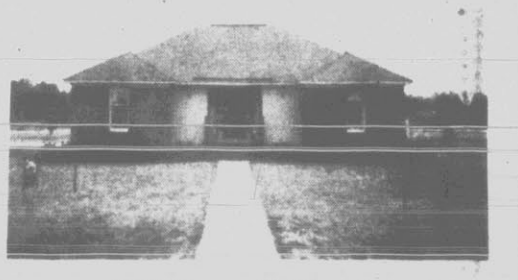

218 Sumrell Street
Cherry Oaks Subdivision
CENTURY 21 Bass Realty
Your Hostess: Cindy Yarberry

205 Sumrell Street
Cherry Oaks Subdivision
CENTURY 21 Janet Bowser & Associates
Your Hostess: Janet Bowser

423 Lee Street
Cherry Oaks Subdivision
Aldridge & Southerland Realtors
Your Hostess: Terry Hathaway

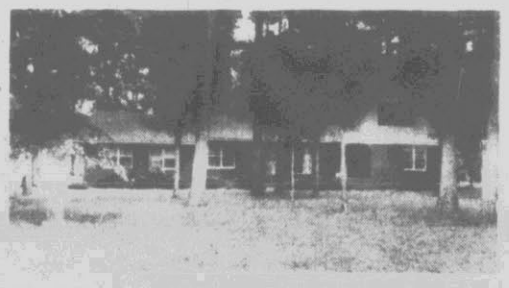

426 Lee Street
Cherry Oaks Subdivision
Duffus Realty Inc.
Your Hostess: Thelma Whitehurst

107 Southridge Road
Southridge Subdivision
Quinn Realty
Your Host:Connie Davidson

SR 1725 County Home Road
Bells Fork
Duffus Realty Inc.
Your Host: Charles Tripp

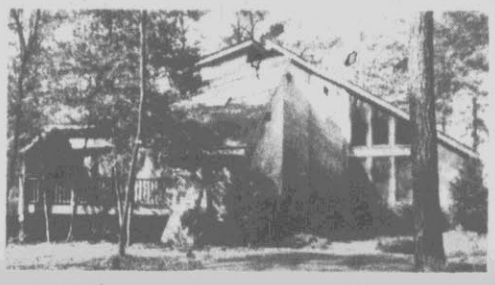

22 Baywood Drive
Baywood Subdivision
Alice Moore Realty
Your Hostess: Alice Moore

114-A Concord
Williamsburg Manor
Duffus Realty Inc.
Your Host: Jack Duffus

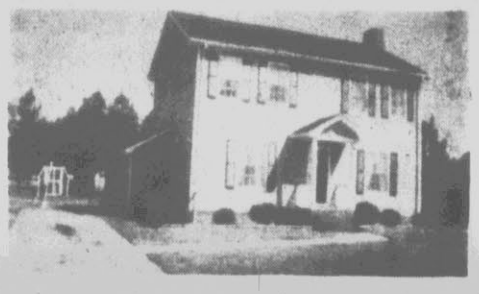

503 Sedgefield Drive
Cambridge Subdivision
The Wingate Agency
Your Host: Harry Middleton

501 Sedgefield Drive
Cambridge Subdivision
Mavis Butts Realty
Your Hostess: Shirley Morrison

120 Antler Road
Club Pines Subdivision
CENTURY 21 Bass Realty
Your Hostess: Lynda Mann

508 Crestline Blvd.
Club Pines Sudivision
University Realty
Your Hostess: Jan Cox

606 Cedarhurst
Westhaven V Subdivision
CENTURY 21 Bass Realty
Your Host: Chuck Coggins

104 Belmont Drive
Eastwood Subdivision
D.G. Nichols Agency
Your Host: Clayton Mayne

202 Nichols Drive
Eastwood Subdivision
Aldridge & Southerland Realtors
Your Host: Ray Spears

1404 Rondo Drive
Tucker Estates Subdivision
Aldridge & Southerland Realtors
Your Hostess: Sue Dunn

1313 Minuette Place
Tucker Estates Subdivision
Aldridge & Southerland Realtors
Your Host: Jeff Aldridge

206 Oxford Road
Brook Valley
Aldridge & Southerland Realtors
Your Hostess: Katherine Vinson

Windy Ridge
The Wingate Agency
Your Hostess: Judi Wingate

AMERICAN HOME WEEK
A National Celebration of Homes for People, Business and Industry.

IT'S AMERICAN HOME WEEK
APRIL 13-19, 1986
Join in the celebration.
See a REALTOR® today.
REALTOR®
NATIONAL ASSOCIATION OF REALTORS

REALTORS®
We do our Homework™

OPEN HOUSES TODAY

2-5 P.M.

#139 Quail Ridge
Quail Ridge Townhomes
Clark-Branch Realtors
Your Hostess: Ella McGowan

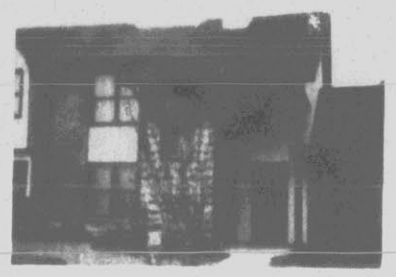

1922-R Quail Ridge
Quail Ridge Townhomes
The Real Estate Center
Your Host: Ray Holloman

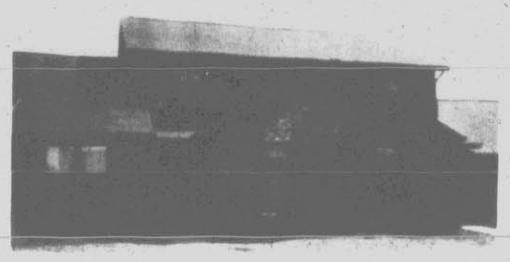

#42 Quail Ridge
Quail Ridge Townhomes
Blanche Forbes Realty
Your Host: Rocky Soranno

#39 Quail Ridge
Quail Ridge Townhomes
Aldridge & Southerland Realtors
Your Hostess: Susan Likosar

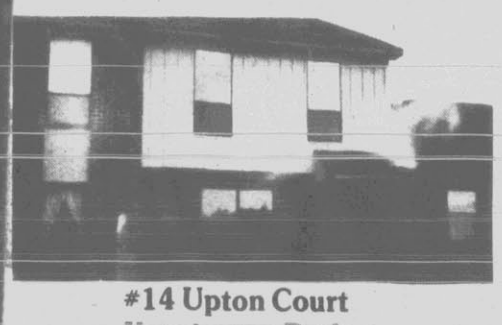

#14 Upton Court
Kensington Park
Clark-Branch Realtors
Your Host: Jule White

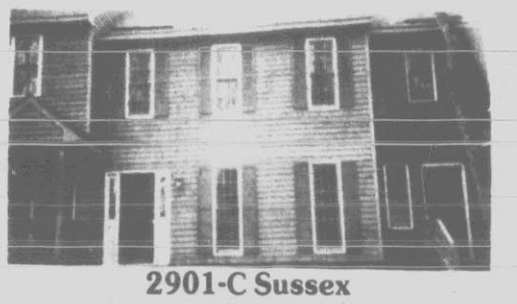

2901-C Sussex
Mosscreek Townhomes
CENTURY 21 Janet Bowser & Associates
Your Hostess: Mable Savage

3104 Briarcliff Drive
Lake Ellsworth Subdivision
Aldridge & Southerland Realtors
Your Host: Dick Evans

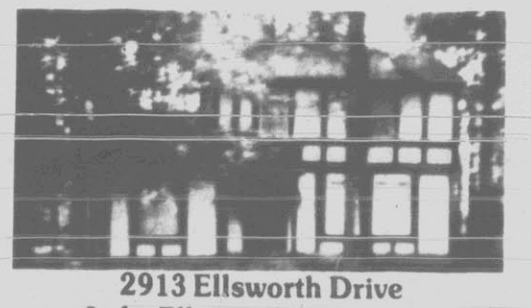

2913 Ellsworth Drive
Lake Ellsworth Sudivision
University Realty
Your Hostess: Jean Hopper

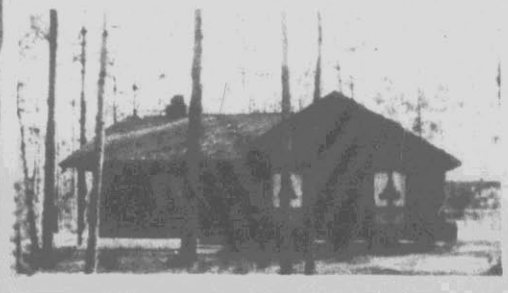

100 Hunters Lane
Pineridge Subdivision
Duffus Realty Inc.
Your Hostess: Shirley Tacker

Stantonsburg Road
Pineridge Subdivision
Aldridge & Southerland Realtors
Your Hostess: Jane Harrison

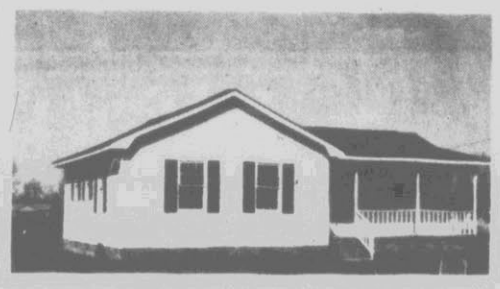

Lot 5 Westmont Subdivision
Stantonsburg Road
Mavis Butts Realty
Your Hostess: Jane Butts

Rownetree Woods
Hwy 43 North, Left On SR 1204
CENTURY 21 Bass Realty
Your Host: Greg Hood

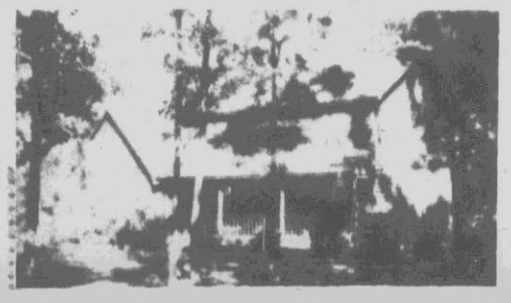

Rt. 8—SR 1202
Near MacGregor Downs
The Real Estate Center
Your Host: Richard Allen

1606 Canterbury Road
Stratford Sudivision
Jeannette Cox Agency Inc.
Your Hostess: Jean Eberdt

101 Queen Anne Road
Lynndale Subdivision
Clark-Branch Realtors
Your Hostess: Pat Terry

509 Queen Anne Road
Lynndale Subdivision
The Real Estate Center
Your Host: Edgar Wall

114 Asbury Road
Lynndale Sudivision
Jeannette Cox Agency Inc.
Your Hostess: Val Dragoon

Treetops

Located Off S. Evans St. Ext.
Ball & Lane
Your Host: David Heniford

101 Tuckahoe Drive
Tuckahoe Sudivision
Estate Realty Company
Your Host: Kenny Fisher

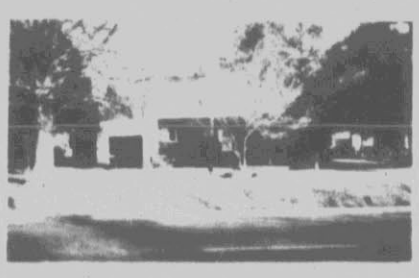

1712 S. Elm Street
Elmhurst Sudivision
Estate Realty Company
Your Host: Jarvis/Dorlis Mills

1107 Courtland Road
Orchard Hill Subdivision
D.G. Nichols Agency
Your Host: David Nichols

200-45 Rollins Drive
Rollinwood Clustered Homes
Clark-Branch Realtors
Your Hostess: Mary Ward

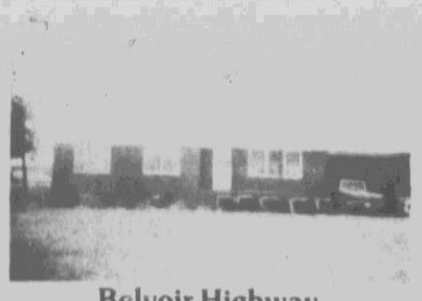

Belvoir Highway
Clark-Branch Realtors
Your Host: Don Edmonson

605 Wellington
Montclair Estates
Clark-Branch Realtors
Your Host: Dick Kinley

127 Saint Joseph
Grifton
University Realty
Your Hostess: Myra Day

161 Apartments For Rent

KINGS ROW APARTMENTS

•1 & 2 Bedroom Garden Apartments•Appliances furnished, carpet•Central heat, and air•Free Cable TV•Pool and laundry facilities•24 hour emergency maintenance• Located off East 10th Street behind Hardee's and Western Steer. Office hours 9:30 - 5:30 Monday - Friday

752-3519

FARMVILLE - New 2 bedroom efficiency apartments. Hotpoint appliances, cable vision, patios, water and sewer all furnished for only $250/month. Call 753-4750.

161 Apartments For Rent

GREENMILL RUN APARTMENTS

CORNER LAWRENCE & 11TH STREETS

Spacious garden apartments. Fully carpeted. Excellent condition. Pool and laundry facilities. Free water, sewer and basic Cable TV. "Fire proof" patios for grilling. One block from ECU, 4½ blocks from downtown.

758-2628

IN AYDEN. 2 bedroom upstairs, no pets, no children, $180 month. 746-6394, 752-5167.

161 Apartments For Rent

IN OLDER HOME near University. 1-bedroom apartments. Hot, cold water and electricity furnished, from $150. Call J. L. Harris & Sons, Inc., Realtors, 758-4711.

OAKMONT SQUARE APARTMENTS

Two bedroom townhouse apartments. 1212 Redbanks Road. Dishwasher, refrigerator, range, disposal included. We also have Cable TV. Very convenient to Pitt Plaza and University. Also some furnished apartments available.

756-4151

ONE BEDROOM unfurnished, includes heat, air and water. Located at 127 Avery Street. Phone 758-1277. Monday-Friday, 8-5.

NEW TOWNHOME for rent to responsible couple or family. Call 758-9097.

161 Apartments For Rent

NEW 1 BEDROOM. Washer/dryer cable TV, carpet, electric heat, air conditioning, appliances. 756-3342.

NOW RENTING WILLIAMSBURG MANOR LUXURY APARTMENTS

Features
- 2 Large bedrooms
- 1½ baths
- Thermopane Windows
- E-300 Energy Efficient
- Heat Pumps
- Spacious Floor Plan
- Beautiful individual Williamsburg interior
- Patios with privacy fence
- Washer/dryer hookups
- Kitchen appliances
- Custom built cabinets

CALL 756-7647

Nights & Weekends 756-8580

161 Apartments For Rent

ONE BEDROOM furnished apartment. Desire retired person. $165 plus deposit. Grier Rental Agency, 752-5700.

ONE BEDROOM apartment, great location, Village East, $225 per month. Water and sewer provided. D.G. Nichols Agency, 752-4012.

ONE BEDROOM, stove and refrigerator, air conditioner, $185 plus deposit. Chestnut Street. Grier Rental Agency, 752-5700.

161 Apartments For Rent

ST. PATRICK'S DAY SPECIAL

MARCH RENT FREE for any apartment rented in March. Call REMCO EAST 758-6061.

ONE BEDROOM apartment, 201 North Woodlawn. Heat and hot water furnished. $240 a month. 756-0545, 758-0635.

ONE BEDROOM apartments, University area, $175 and $150 plus deposit. Grier Rental Agency, 752-5700.

161 Apartments For Rent

PAMLICO PLANTATION - 2 bedroom furnished condo on Pamlico River, facing Washington Yacht and Country Club. Club House, pool, tennis, private boat slip, golf nearby. Washer, dryer, Jenn-Aire stove. Available now through November. Call 919-946-4682.

161 Apartments For Rent

PIRATES LANDING

200 W. Eighth Street

PRIVATE ROOMS for rent. Utilities included, furnished, share bath and kitchen. $190. Call 830-1145 or come by our office Monday-Thursday 2 to 5.

REMCO EAST

161 Apartments For Rent

RINGGOLD TOWERS - Fully furnished units with private baths, kitchen and parking. Walk to classes. Estate Realty, 830-1040.

ROOMY 2 BEDROOM, downstairs, part of a house, economical gas heat, outside storage building, 104 South Woodlawn, $255. 756-6004.

ESTATE REALTY CO.

830-1040

HARDEE ACRES - Spacious living room, large kitchen/dining, laundry room, three bedrooms, 1½ baths, fenced backyard. Owner will pay part of points and half of closing costs. Call Now.

OVERTON & POWERS

355-6500

Today's Special Features

$60's

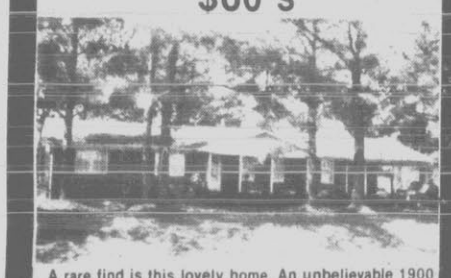

A rare find is this lovely home. An unbelievable 1900 square feet with 3 bedrooms, 2½ baths, formal areas, family room, mud room, double carport. Nice corner wooded lot.

$50's

Drastically reduced to allow you the comforts of living in this spacious home. Special features include: double wooded lot with garden area, beautiful azaleas, camelias, daffodils, etc. Step inside the columned entrance foyer and view the large formal areas, family room, music or study room. 3 or 4 bedrooms, 2 baths and much more. Lots of storage area throughout. Additional workshop in backyard.

$40's

Single and would like home ownership, but with someone close by. This may be the answer. This home can be used as a duplex or single family. Located in lovely setting. 2467 square feet. Double garage. Available now.

A rare opportunity. A duplex and home to complete your investment package. Located in terrific location. Excellent rental history. Possitive cash flow. Each priced in the $40's.

Did you hear? We found the place you've been looking for — a place with a great price plus convenience. Brick exterior. New room. New heating system. 3 bedrooms, living room with fireplace. In excellent condition. Hurry!

NEW HOMES

CAMELOT - This classy 3 bedroom home features a cathedral ceiling in the great room, formal areas, a separate laundry room as well as dressing suite adjoining the master bedroom. All 1,353 square feet are enjoyable.

COUNTRY CHARMER - Located in Southridge just minutes from town. 3 bedrooms, 2 full baths, sliding glass doors opening onto a treated wood deck.

The Evans Company Of Greenville, Inc

752-2814

Winnie Evans 752-4224 | Faye Bowen 756-5258

FOR SALE

COLONIAL AVENUE

This neat little brick home has two bedrooms, living room, dining room, kitchen, is carpeted, and has a detached garage. See it now. $33,000.

W. FOURTH ST.-NEW LISTING!

This home needs some attention, too, but it is spacious with 3 bedrooms. A large front porch and french doors between the living and dining rooms make it a charming older home that would love to be restored. $27,500.

FOR LEASE

One-bedroom apartments in older home near university, from $150.

We manage a large number of houses, apartments and townhomes, many of which are available from time to time. Please inquire.

J. L. Harris & Sons, Inc.

758-4711

Moss Creek Townhouses

Southern Luxury With Expandable Living!

Moss Creek

Marketed By: CENTURY 21, Janet Bowser & Assoc., 221 Commerce Street, 355-7800

Developed By: Bowser Construction Co., 756-7647

264 Business-West (First Right On Lake Road) Lake Ellsworth

Foursite Realty

355-7300 219 Commerce Street

NEW LISTING!! Beautiful English Tudor, 5 bedrooms, 3 full baths, den, foyer, fireplace plus an above the ground pool. TOO MANY X-tras to mention. DON'T MISS THIS ONE! SW2, Call Sandra Walston, day 355-7300 & evening 830-0078.

SUPER VALUE - 3 bedroom brick home, within city limits, great rental property with an excellent loan assumption. Low $30's. Call J.C. Bowen, day 355-7300, evening 756-7426 JC8

AFFORDABLE AND A GREAT BUY! 3 bedroom, 1½ bath, brick home with garage, within city limit. Loan assumption possible. Great for rental property or for the first time home buyer. Call TODAY! JC8, Call J.C. Bowen, day 355-7300, evening 756-7426

OWNERS SAY SELL!! 2 bedroom home located in a well established neighborhood, in very good condition. Priced to sell at $32,000. Call J.C. Bowen, day 355-7300, evening 756-7426. JC14

NEW LISTING FMHA 3 bedroom brick home, located on large country lot, in very good condition. Great location and house payment could be as low as $150.00 monthly. Call on this today. Call J.C. Bowen, day 355-7300, evening 756-7426. JC15

THE PERFECT PLACE - is this 3 bedroom, brick house, in the city. Loan assumption possible. Great location and owner is ready to sell. Priced in mid 30's. JC7, Call J.C. Bowen, day 355-7300, evening 756-7426

COUNTRY LOVERS - this is it, 3 bedroom brick home with almost 1350 square feet on large country lot. Home is in very good condition and owner is ready to sell. Priced at $39,500. JC10, Call J.C. Bowen, day 355-7300, evening 756-7426

Broker On Duty

Carolyn Erwin
Home 355-6016

LOTS

COMMERCIAL PROPERTY - 4.7 acres located on Hospital Emergency Entrance Road, priced to sell. S6, Call Stan Cherry, day 355-7300, evenings 758-0168

PRICED TO SELL IMMEDIATELY, 6/10 acre wooded lot. Some restrictions. S1, Call Stan Cherry, day 355-7300, evening 758-0168

LESS THAN SIX ACRES - of wooded property located on paved road. City water available. S11, Call Stan Cherry, day 355-7300, evenings 758-0168

LOTS OF LOTS!! We have residential and duplex lots available. Priced to sell!! JC14 & JC10, Call J.C. Bowen, day 355-7300, evenings 756-5258

4 ACRE LOT FOR SALE - 3 miles south of Ayden. 3 acres cleared, 1 acre wooded. 396 feet of road frontage - off of Gum Swamp Road. Beautiful home site. B1, Call Betty Hardesty, day 355-7300 or evening 746-3788

HURRY!! Land for sale in prime location. SW1, Call Sandra Walston, day 355-7300, evening 830-0078

INVESTORS! INVESTORS! - We have a tract of land in an excellent location with over 37 acres, mostly cleared. Great development potential. Priced to sell, so call TODAY! JC9, Call J.C. Bowen, day 355-7300, evening 756-7426

CUTE AS A BUTTON - is this 1½ year old custom built, like new, home on large lot in country. Great loan assumption possible. Priced in the $40's. JC1, Call J.C. Bowen, day 355-7300, evening 756-7426

OWNERS SAID "GET AN OFFER" - on this 3 bedroom, 2 bath, custom built, brick home with all formal areas plus garage. Home is located in a small quiet community on over an acre wooded lot. You must see this home with over 2,000 square feet today. Priced in the $70's. JC13, Call J.C. Bowen, day 355-7300, evening 756-7426

PUT YOUR FUTURE IN HIGH GEAR! - with this immaculate 3 bedroom, 2 bath, spacious living room, formal dining room, office, double car garage with storage, priced to sell. S2, Call Stan Cherry, day 355-7300, evenings 758-0168

SNOW HILL is the place for the home renovator or investor. 1700 square feet holds a lot of potential for the do-it-yourselfer. K5, Call Kim McLawhorn, day 355-7300, evenings 753-5625

REDUCED $4,000.00!! This cute little house is waiting for YOU! Maintenance free siding and closed-in porch are two of the features! K4, Call Kim McLawhorn, day 355-7300, evenings 753-5625

FIT AS A FIDDLE - and right in the middle of a good subdivision. 2 bedroom, 1 bath, all large rooms. Nice size lot. S7, Call Stan Cherry, day 355-7300, evenings 758-0168

TUCKER ESTATES - Lovely farmstyle home with wrap-around porch and over 1900 square feet of living pleasure - on a beautiful corner lot - under construction. C11, Call Carolyn Erwin, day 355-7300, evenings 355-6016

CLEVEWOOD - Beautiful home with a unique floor plan. Under construction. 3 bedrooms, 2 full ceramic tile baths, large living room, kitchen, dining room, deck and a lovely wooded lot. C12, Call Carolyn, day 355-7300, evenings 355-6016

SUMMERFIELD - over 1520 square feet with 3 bedrooms, 2 full baths, living room, dining room, kitchen, walk-in attic - priced in the 70's. C10, Call Carolyn Erwin, day 355-7300, evenings 355-6016

FARMVILLE - Lovely Ranch home in good neighborhood, 3 bedrooms, large kitchen-dining combination, 2 full baths, living room with fireplace. Call TODAY! C6, Call Carolyn Erwin, day 355-7300, evenings 355-6016

ABSOLUTELY FANTASTIC! - New home! Greatroom with fireplace, 3 bedrooms, 2 full baths, kitchen, deck and wooded lot. Priced in 50's. C2, Call Carolyn Erwin, day 355-7300, evenings 355-6016

HERE'S YOUR FIRST HOME! Pretty as can be - 2 bedrooms, fireplace in living room, private patio - assumable loan to qualified buyer. C13, Call Carolyn Erwin, day 355-7300, evenings 355-6016

INVEST NOW! - in this 2 bedroom, 1 bath, family room & kitchen combination. Priced to move. S5, Call Stan Cherry, day 355-7300, evening 758-0168

Established Laundry Mat for Sale **IMMEDIATELY!!** Possible pick-up station for dry cleaners. Call for more information -- **FOURSITE REALTY** 355-7300 or Stan Cherry at 758-0168

FOURSITE has new homes with unique and beautiful floor plans in Summerfield, Tucker Estates, Stantonsburg Estates and other areas. Call us Today! Carolyn Erwin - 355-6016

Lesli Jordan 756-3522 | Carolyn Erwin 355-6016 | J.C. Bowen 756-7426 | Al Baldwin 756-7836 | David Joyner 794-2796 | Betty Hardesty 746-3788 | Stan Cherry 758-0168 | Sandra Walston 830-0078

Presenting A Fresh Approach To Beauty And Quality.

Summerfield

THE SOUTHPORT

1½ Story, 3 Bedroom, 2 Bath, Gracious Master Bedroom on 2nd floor with separate Bath and Vanity Area, huge Great Room with Formal Foyer Area, Dining Room features Bay Window overlooking front of home. Front Porch and Large Patio Area

THE WILMINGTON

1 Story, 3 Bedroom, 2 Bath, Large Kitchen with Breakfast Bar, separate Dining Room. Large Great Room overlooking Patio. Master Bedroom features Large Closet and separate Bath and Vanity Area

For $485 Per Month*

Summerfield has a home for your discriminating tastes.

NEAR GREENVILLE COUNTRY CLUB AND CONVENIENT TO PITT COUNTY MEMORIAL HOSPITAL AND CAROLINA EAST MALL. MODEL NOW OPEN!

A new home opportunity like Summerfield is rare indeed. Summerfield offers you all of the beauty and quality that you expect of a new home at a price that is suited to your budget, and we pay all points and closing costs! So for your discriminating tastes, come visit the model home at Summerfield today.

Furnished Model Open
11 a.m. - 6 p.m. Saturdays
1 p.m. - 6 p.m. Sundays

Sales information center 355-7750
Sales by University Realty 355-5866

*Example $70,000 Home with 10% Deposit with a mortgage amount of $63,000 using an A.R.M. mortgage. Rate subject to change without notice. Payment does not include taxes or insurance. Financing great savings!

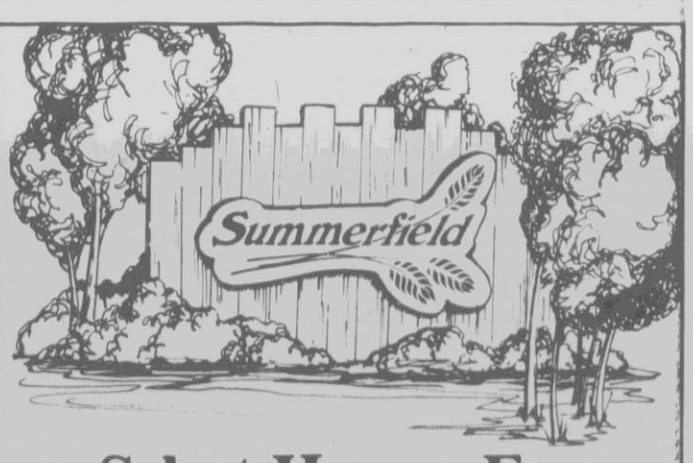

Select Homes For Discriminating Tastes

Presented by Duco Properties.

Your home should reflect the beauty and quality of a comfortable lifestyle. At Summerfield, the homes are designed with your discriminating tastes in mind. A distinctive, prestigious locale and adjacent to Greenville Country Club, Summerfield is tucked away in its own neighborhood, yet easily accessible to the hospital, major businesses, and shopping areas.

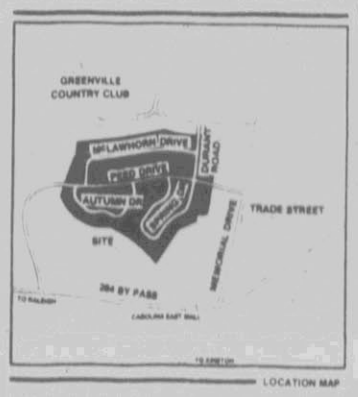

LOCATION MAP

Homes from the mid 60's.
Contact our sales information office at 355-7750.

161 Apartments For Rent

SINGLE BEDROOM, carpeted, appliances and electric. Good location. 426 W. 5th Street. $200 per month. 756-7285.

STADIUM APARTMENTS. 1 bedroom furnished. $230 plus deposit. No pets. Professional or graduate student. Grier Rental Agency, 752-5700.

STRATFORD ARMS APARTMENTS

Spacious 1,2 and 3 Bedroom Apartments
CABLE TV, TENNIS COURTS, POOL
Convenient to Shopping and ECU

Office hours 9 a.m. to 5 p.m.
Monday through Friday

Call us 24 hours a day at
756-4800

161 Apartments For Rent

STUDENTS: 2 bedroom apartment in Cindy Court. $280/month. Heat and water furnished. No pets. Call 756-3563, after 4 p.m.

SUBLEASE AVAILABLE immediately. Two bedrooms, 2 baths. For more information, after 6, 758-5008.

THREE BEDROOM duplex near university, $306. Phone 752-6276.

TWO BEDROOM apartment for rent. 1,000 square feet, 1½ bath, fenced in patio, all appliances included, located off of Hooker Road. Windy Mills Townhomes, $325 per month. Phone 757-1111 or 355-2309.

TWO BEDROOM DUPLEX in Ayden. Married couples only. No pets. Lease and deposit required. $220 month. Estate Realty Company 830-1040.

161 Apartments For Rent

THREE BEDROOM duplex. Very nice. 2509 A East Third. Near St. Peter's and Wahl Coates School. Large attic, driveway, yard. Central air, washer/dryer connections. $320 a month. Call 758-0502 from 7 p.m. to 10 p.m weekdays, Sunday - 12 noon to 10 p.m.

TWO BEDROOM apartment. 5 blocks from university. Refrigerator, stove, dishwasher furnished. Fully carpeted, cable TV, washer/dryer hookups, no pets. Call 752-0180 days or 756-2766 nights.

TWO BEDROOM apartment, Colonial Village. $220 plus deposit. Grier Rental Agency, 752-5700.

TWO BEDROOM, 1½ bath, 2 story brick townhome. 105 Toby Circle, Greenville. Call 355-2474 or 355-6016.

Waterfront Townhomes on the PAMLICO RIVER

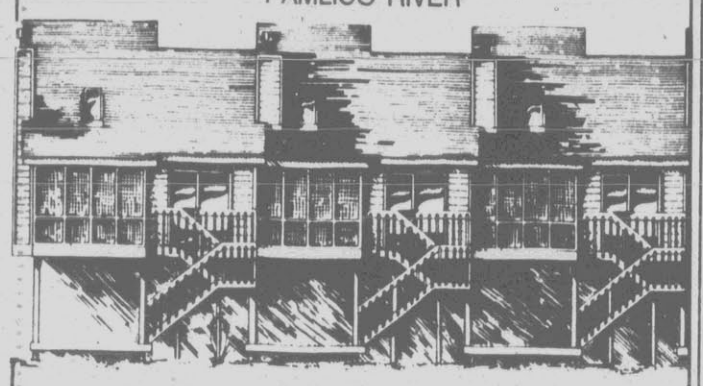

Bayview Townes

NEW LUXURY WATERFRONT TOWNHOMES

Over 1200 feet of living space
Three bedrooms and two full baths
Cathedral ceilings with skylights
Fireplaces
Screened porches and wooden decks
Lighted pier
Safe, sandy swimming area and more

Open Sunday 2-5
Located off NC 92
East of Bath

Priced from the high seventies with a wide variety of financing available.

Ball & Lane 752-0025
Real Estate Sales and Development
P.O. Box 4198 200 Eastbrook Drive Greenville, N.C. 27834

Century 21
Put Number 1 To Work For You!
355-7002
TIPTON & ASSOCIATES
234 Greenville Boulevard
Each Office Independently Owned And Operated

RESIDENTIAL

$47,500	Stanton Heights	Three bedrooms, 1½ baths, large lot.
$48,900	Collindale Court	Three bedroom, 1½ bath townhouse.
$50,000	Higgs	Three bedrooms, over 1700 square feet, large lot.
$50,000	Pleasant Ridge	Three bedrooms, 1½ baths, den with fireplace, carport.
$50,000	North River Estates	New listing. Three bedroom ranch, den with fireplace. Carport.
$54,500	Farmville	New Listing. Three bedroom, 2 bath brick ranch with carport. Owner anxious to sell.
$55,000	Grifton	New listing. 2100 square feet, contemporary, formal areas, den with fireplace. Large wooded lot.
$55,900	Shamrock Terrace	Owner's ready to sell. Three bedrooms, 2 full baths, large den with fireplace, carport, patio.
$59,500	Grifton Area	Four bedrooms, nice den with fireplace. Large wooded lot.
$65,000	Belvedere	Three bedrooms, 2 baths, living room, den with fireplace.
$70,500	Red Oak	VA assumption. Four bedrooms, 2 full baths, garage. Over 1900 square feet.
$80,000	Country Club Estates	Washington. Very nice contemporary ranch on the golf course. Three bedrooms, 2 baths, double garage.
$85,000	Stantonsburg Road	Price Reduced! Great floor plan on this three bedroom, 2½ bath traditional. Large lot, double garage.
$87,900	Ayden	Three bedroom, 2½ bath contemporary den with fireplace. Fenced in back yard, in-ground pool
$94,500	Drexelbrook	Three bedroom contemporary in one of Greenville's finest areas. Includes in-ground pool and many extras. Call for more details.
$135,000	Oakhurst	New Listing. Four bedroom cedar farmhouse on 1½ acres. All formal areas. Den with fireplace. Double garage with workshop.

INTRODUCING REGENCY HOUSE

Greenville's and ECU's newest student condominiums. Fully furnished two bedroom units within walking distance of ECU and downtown Greenville. Fully furnished. Located at 405 E. Fifth Street.

$44,000

Excellent Buy For Parents or Investors.
Call for more details.

America's Number 1 Top Seller-CENTURY 21
CALL TODAY ABOUT OUR NEW CONSTRUCTION IN BAYTREE, WESTHAVEN VI & TUCKER ESTATES. WE CUSTOM BUILD "QUALITY HOMES."

Rod Tugwell.....ON CALL.....753-4302
Barbara Harper....756-4841 Joan Crane.....756-5408
Barbara Tipton.....756-2421 Julie Burner.....752-7827

161 Apartments For Rent

TWO BEDROOM, 1½ bath duplex, near hospital, $320 month. Available now. Call Mary at 355-7139/756-0031.

TWO ROOM furnished apartment. Call 752-7212 or 756-0174.

UNIVERSITY area, 2 bedroom duplex. Appliances furnished. Available April 1. $200. 1204B Forbes Street, 756-0765.

WEDGEWOOD ARMS

2 bedroom, 1½ bath townhouses. Excellent location. Carrier heat pumps, Whirlpool kitchen, washer-dryer hookups, pool, tennis court.

355-6302

WESTHILLS CONDOMINIUM, $340/month. Near hospital, professional neighbors, 1 year old, 2 bedroom flat or townhouse. 1-800-672-8533.

WESTHILLS CONDOMINIUM, 2 bedroom, 2 bath, 2 year old with excellent interior, near hospital, $350 month. 355-6002.

1 AND 2 BEDROOM Apartments See Smith Insurance and Realty. 752-2754.

1 BEDROOM apartments available, for rent. 752-3311.

1 BEDROOM Available May 1st. Cypress Gardens. Wooded, quiet setting. Excellent for young professional or couple. 355-2025.

1 BEDROOM apartment, carpeted, kitchen appliances, heatpump for economical heating and cooling. Water furnished, $225. Greenville Manor. 752-8915. First month's rent FREE!

1 BEDROOM furished efficiency apartment. Utilities included. Professional or student. $275/month. Available May 1st. 756-8785. Ask for Faye

2, 3 BEDROOM Apartments. 4 blocks ECU. 746-3284.

2 BEDROOM Duplex, nice quiet area, Ridge Place, $315/month, 355-2256.

2 BEDROOM townhouses near Hospital, Call Monday-Friday, 752-6415.

2 BEDROOM apartments available for rent: Bryton Hills - $265.00; Whitehollow Drive - $265.00; Village East - $310.00; Stancill Drive , 2 bedrooms, 1 bath, $265. Lease and security deposit. Duffus Realty Inc., 756-2675.

2 BEDROOM Duplex apartment. Washer/Dryer hookups, cable TV, energy efficient heat pump, carpet throughout. Call 355-5059 or 756-3312 anytime.

2 BEDROOM townhouse, nice floor plan and interior. Central location. Ample storage. Energy efficient. Open May 1. After 6 p.m. 756-9006 or 756-3930.

2 BEDROOM with appliances, heat and air, married couples only. Available now. 756-0461.

2 BEDROOM duplex on Brownlea Drive, range, refrigerator, hookups, central air, no pets, $295. 756-7480.

2 BEDROOM townhouse for rent, available May 22nd, washer and dryer furnished, great neighborhood, close to Greenville Athletic Club. 756-8810 or 756-4587, ask for Cindy.

2 STORY DUPLEX 2 bedrooms, air, partially furnished, convenient to ECU, adjacent to Harris Supermarket, East 10th Street, semester lease, available July 1, $265 per month. Call collect after 5, 638-2664.

3 BEDROOM duplex on Meade Street, range, refrigerator, hookups, central air, $285. 756-7480.

163 Business Rentals

7000 SQUARE FEET of warehouse space plus 4 offices available with 30 day notice. Call 355-7163 after 6.

170 Condominiums For Rent

AVAILABLE April First in Popular Quail Ridge, 2 bedrooms townhouse, 1½ baths, 1160 square feet, for $425/month. No pets allowed, 1 years lease and security deposit required. Call Clark Branch Realtors, 355-2000.

FOR RENT: 2 bedroom, 2 bath condo, available immediately. Call Rod Tugwell. 753-4302.

JEANNETTE COX AGENCY
COX
REALTOR
756-1322
1516 Greenville Blvd.

IF YOU ARE MOVING TO GREENVILLE
Call 756-1322 or write P.O. Box 667, Greenville, N.C. for your free copy of "Homes For Living", a monthly publication packed with pictures, details and prices of homes and available locally.

IF YOU ARE MOVING TO A NEW CITY
Get your free copy of "Homes For Living", in the city you are going to. Know the real estate market before you get there. Your copy is in our office. We can help you buy, sell or trade a home any place in the nation.

170 Condominiums For Rent

NEW LUXURY TOWNHOUSE at Quail Ridge, available April 16th-December 31st. 1993 Square feet, 3 bedrooms, 2 baths with whirlpool, no pets allowed. Available at $700/month. Call Clark Branch Realtors, 355-2000.

TWIN OAKS - 3 bedrooms, 2½ baths, furnished or unfurnished. Call 756-7809, before 9 p.m.

TWO BEDROOMS, 1½ bath, living, dining, kitchen with appliances, carpet, water furnished. $275/month. 205-991-0339, 800-446-3870, 800-633-4561.

WINDY RIDGE - 3 bedroom, 2½ bath, townhouse. $475. Lease and deposit required. Duffus Realty Inc. 756-2675.

2 BEDROOM townhouse for rent, $350/month. $200 security or rent with option to buy. 1-322-4914. 7B York Town Square.

2 BEDROOM townhouse in Shenendoah. Available May 1st. Has 1½ baths, fireplace, dishwasher and heatpump. Available at $350/month. 1 years lease and secuity deposit required. Call Clark Branch Realtors, 355-2000.

2 BEDROOM, 1½ bath, Townhouse. Washer/Dryer hookups, fully equipped kitchen, attic and shed storage, enclosed patio. Williamsburg Manor. $350. Call 756-3666.

173 Houses For Rent

ALMOST NEW 2 bedroom duplex. Central air, large laundry room, excellent location. $325 per month. Call Brian at 756-6666 or 758-1775.

AVAILABLE APRIL 18th in Hardee Acres, 3 bedrooms, 1½ baths, 1100 square feet with glassed in porch and garage. $435/month. 1 years lease and deposit required. Call Clark Branch Realtors, 355-2000.

CLUB PINES: 3 bedroom home for rent on a month-to-month basis. 45 days notice to vacate. $550. University Realty 355-5866; Jean Hopper 756-9142.

COUNTRY HOME, 3 bedrooms, 2 baths - $450; 3 bedroom, 1½ bath house in Hardee Acres. Den with woodstove - $425.00. All require lease and deposit. Duffus Realty Inc., 756-2675.

EXECUTIVE HOME for rent in Cherry Oaks, 4 bedrooms, $700/month. Call CENTURY 21, Janet Bowser and Associates. 355-7800.

FOR RENT in Ayden, 2 bedroom house. Call 746-3674.

FOR SALE OR RENT: 2 bedrooms, dining room, 2 sunrooms, kitchen with all appliances, 1 bath. Convenient to ECU campus, $500/month. Call John 752-2628.

HOUSE - 3 bedrooms, convenient to ECU, adjacent to Harris Supermarket, East 10th Street, semester lease, available June 1, $285 per month. Call collect after 5, 638-2664.

SINGLETREE Subdivision. 3 bedrooms, 1 bath. $415 per month. 756-4204 days, 756-8715 nights.

TWO BEDROOM HOUSE for rent. Cadillac Street, West Greenville, $200 month. Call 757-3759 or 752-3797.

TWO-STORY HOME in quiet, wooded neighborhood near university, 2 bedrooms, 1½ baths, large living room wuth fireplace, dining room, study, kitchen, utility room, garage and basement, perfect for couple or small family. $400/month. Call J.L. Harris & Sons, Inc., Realtors, 758-4711.

UNIVERSITY AREA, 3 bedroom, 1 bath, central heat and air, kitchen appliances, $425 plus deposit. Available May 1. 757-0530.

3 BEDROOMS, garage, storage, energy efficient, quiet neighborhood. Marrieds preferred. $395. Call 355-7799, 756-8444 or 756-9006.

3 BEDROOM HOUSE. Extremely nice neighborhood. Winterville school district. Large wooded lot. Available in April. 756-8702.

RIVER BLUFF
Spacious Affordable Luxury Apartments
- Six And 12 Month Leases
- 2 Bedroom Townhouses & 1 Bedroom Garden Apartments

Phone 758-4015
Directions: 10th Street Extention To River Bluff Road, Next To Rivergate Shopping Center.

Greenbriar Village
Off Highway 11
Ayden, North Carolina
- 1-story, cedar sided colonials
- Full carpeted with range/refrigerator furnished
- Washer/dryer hook-ups
- Energy-efficient individually controlled heat pumps
- Spacious, well-maintained grounds with play area
- Outdoor storage

1 - Bedroom from $195
2 - Bedroom from $210
3 - Bedroom from $230

746-2020
OFFICE HOURS
Weekdays 2 p.m. 6 p.m. (closed Wednesdays)
ONE OF AYDEN'S NEWEST APARTMENT COMMUNITIES

THE "BEST" JUST KEEPS GETTING BETTER!

Come See The New Two Bedroom, Two Bath Garden Apartments At

COURTNEY SQUARE

Office Open 9-5 Weekdays
9-5 Saturday 1-5 Sunday
Merry Lane Off
Arlington Blvd.

756-5067

173 Houses For Rent

3 BEDROOMS, 1½ baths, Hardee Acres, $360/month. 757-0634, nights and weekends.

3 BEDROOMS, large kitchen, central air, washer/dryer hookups. 5 blocks from campus. $385 per month. 758-1775 or 756-6666.

3 or 4 BEDROOM house in Greenville. Appliances. 746-3284.

4 BEDROOMS/Study, 2 baths, just remodeled inside, located in one of Greenville's better neighborhoods. $585/monthly. Call 758-6756.

179 Mobile Homes For Rent

BEHIND VENTER'S GRILL on Mumford Road. 3 bedrooms, clean and nice, $195 per month. 2 bedrooms $165. 756-4982.

BUYING IS cheaper than renting! Small down payment and small monthly payments. Call John Dudley Homes, 756-9841.

FOR RENT: 14 x 70 Trailer, like new, 3 bedrooms, 1½ baths, appliances furnished includes washer and dryer, located 6 miles from ECU in Rustic Ridge Trailer Park. $275/month. Call 1-527-4253.

FOR RENT: Trailer, Mumford Road, $150 month. Also trailer lots on Church Street, $65 month. Call 795-3664 or 795-3018.

FURNISHED or unfurnished. Deposit and references required. No pets. 752-4008.

ONE BEDROOM, furnished, total electric. No children. No pets. Call 758-6679.

THREE BEDROOM mobile home, 2 bath, large wooded lot, furnished. Grifton area. 1-523-5367 or 1-523-9791.

TWO AND THREE bedrooms, washer, dryer, air. 756-1444 after 12 noon.

TWO BEDROOM mobile home for rent. Call 756-4687.

TWO BEDROOM, furnished, washer, dryer, air, no pets, private lot. 752-6051 after 6 p.m.

TWO BEDROOMS, unfurnished, located 1 mile from Greenville, off Belvoir Highway, $150. 830-1672.

TWO BEDROOMS, carpet and air, located in small attractive park on edge of Greenville. $150. 752-0978 or 752-7148.

1 AND 2 bedroom Mobile homes, $130 and up. Also Mobile home lot for rent. No pets and no children. 758-0745.

12 x 60 2 bedrooms, park rules, no pets/children, $175/month, deposit required. 756-6697.

1982 OAKWOOD for rent. 355-2258 or 758-3812.

2 BEDROOMS, washer, dryer, good park, good condition, no children, no pets. 756-0801, after 5 p.m.

2 bedrooms, 1½ baths, furnished, central air, washer/dryer. Near Greenville. 756-5413.

180 Mobile Homes Lots For Rent

AYDEN. 1 block from downtown. Paved streets, city water and sewage, trash pick-up. Lot rent $50 per month. 746-2425.

FOR RENT: Private lot for trailer, well and septic, Pamlico River access, pretty, $50 month. Call after 5 p.m. 1-975-2783.

PRIVATE LARGE mobile home lot, community water, 5 miles South of The Plaza on Highway 43. No pets. 756-1601, after 6 p.m.

SINGLES AND DOUBLEWIDE lots, city water. 752-6643.

181 Office Space For Rent

THE BEST FOR LESS. Mid-Eastern office condos. Superior location in prestigious business district. Corner of Commerce and Clifton. Unique architectural design. Many extra features. $8 per square foot ground floor, $6 per square foot upstairs. Clark Branch, Realtors, 355-2000.

181 Office Space For Rent

APPROXIMATELY 1200 feet office space available with 30 days notice. Reasonable rates. Call 355-7163 after 6.

APPROXIMATELY 200 square feet office. Available immediately on South Memorial Drive. Janitorial services and utilities included in rent. $215 per month. Call Keith Warren Monday-Friday 752-3850.

AVAILABLE IMMEDIATELY single office available located at Parliament Place. One of Greenville's most prestigious areas. Utilities, Janitorial service and parking included. Call 756-1454.

AVAILABLE IMMEDIATELY private suite located at Parliament Place. One of Greenville's most prestigious, professional complexes. Available for lease or sale, Call 756-1454.

FOR RENT: Office or retail space with parking. Colonial Heights Shopping Center. 900 square feet. Available February 1. Call 355-5400 between 9-5 p.m.

GROUND FLOOR new offices and suites for rent on Commerce Street. Gaylord Builders 756-5550.

MEDICAL DRIVE Office condominium now available for lease. New 1200 square feet 752-2144 or 756-8479, Gene Leigh.

MINGES BUILDING. 4th floor, excellent view. $8.00 per square foot including utilities and janitorial. 4 suites available. Negotiable depending on size. Clark Branch, Realtors, 355-2000.

PRIME LOCATION. 329 Arlington Boulevard. 3500 Square feet. Immediate rental. 1-800-672-8533.

YOU CAN SAVE money by shopping for bargains in the Classified Ads.

184 Resort Property For Rent

ATLANTIC BEACH - Southwinds and Seaspray, oceanside. Sunday-Sunday, $300. Sunday-Friday, $200. Weekends $110. Pat Foster, Condo Rentals, 726-0950, after 5 p.m.

BEACH CONDO For rent; Sleeps 6, all amenities, fantastic ocean and sound view. Ocean Isle Beach NC. 20 minutes from North Myrtle Beach. $360/week. 756-6666 or 758-1775.

LOOKING FOR REASONABLE rates and nice place to vacation? Trailer at Salter Path for rent. Call 756-4189, for more information.

NEW OCEAN FRONT luxury condo at Carolina Beach. Sleeps 6. For rent from Anxious owner, as low as $35/night. 756-0482.

PAMLICO PLANTATION - 2 bedroom furnished condo on Pamlico River, facing Washington Yacht and Country Club. Club House, pool, tennis, private boat slip, golf nearby. Washer, dryer, Jenn Air stove. Weekly or monthly rental. Call 919-946-4682.

185 Rooms For Rent

FURNISHED ROOM, laundry, bath, kitchen privileges. 4 blocks ECU. 746-3284.

NICE ROOM for rent for single person. Nice neighborhood. $30/week. 758-7904.

PRIVATE FURNISHED bedroom for male. Across from college. 758-2585.

192 Roommate Wanted

A FEMALE Christian roommate wanted; $75. ½ utilities. Call after 6 p.m. 757-1943.

DON'T THROW IT away! Sell it for cash with a fast action Classified Ad!

192 Roommate Wanted

FEMALE ROOMMATE wanted to share 3 bedroom trailer. Washer, dryer and own bathroom. $100 month. Call 830-1756.

FEMALE, NON-SMOKER, neat, 10 minutes from ECU, very nice house. Call 355-6752 evenings and early mornings; answer machine during the day.

MALE TO SHARE 3 bedroom, 2½ bath condo. Twin Oaks, $250/month, includes utilities. 756-7809, before 9 p.m.

ROOMMATE TO Share 3 bedroom house. $125/month. ½ utilities. Call 757-3528, ask for Wendy.

ROOMMATE WANTED: to share 3 bedroom, 2 bath trailer, $115 rent, ½ expenses. Call 830-1979, before 3:30, Monday-Friday. Anytime weekends.

2 FEMALE Christian roommates wanted as soon as possible. Large 3 bedroom house, $130 month total. 758-0959.

194 Wanted To Buy

WANT TO BUY pine and hardwood timber. Pamlico Timber Company, Inc. 756-8615, nights.

198 Wanted To Rent

FAMILY would like to rent nice house in Farmville. Call 752-6140.

PHYSICIAN AND FAMILY seek 1 year rental 4+ bedroom home beginning mid-July to early August. Good school district. Contact Dr. Ken Steinweg, 94-291 Makapipipi Street, Mililani, HI 96789. (808) 625-2192.

WITHIN CITY LIMITS by responsible family. 3 bedroom plus den/family room or 4 bedroom house, fenced or fenceable backyard, children and pets. Reasonable. 752-1243.

DOCTORS PARK APARTMENTS
Energy Efficient

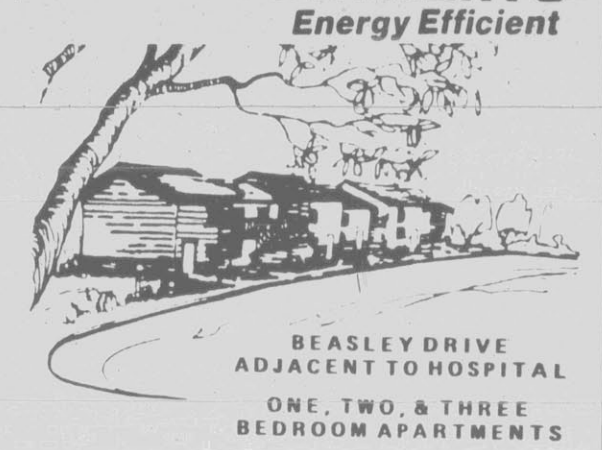

BEASLEY DRIVE
ADJACENT TO HOSPITAL
ONE, TWO, & THREE BEDROOM APARTMENTS
POOL & CLUBHOUSE
Professionally Managed By
remco east, inc.
REAL ESTATE MANAGEMENT
758-2577

SPECIAL! UP TO $200 OFF YOUR RENT

Fairlane Farms
APARTMENTS
1, 2, & 3 Bedrooms

- $150 Security deposit
- Pets Conditional
- Conveniently located to 11 and 264
- Six and twelve month leases
- Wood burning fireplace in each apartment
- Drapes provided
- Two full baths in two and three bedrooms
- Washer/dryer connection in each apartment

MONDAY - FRIDAY, 10 - 6, SATURDAY 9 - 1
1510 Bridle Circle
355-2198
EQUAL HOUSING OPPORTUNITY
MANAGEMENT BY SUMMIT REALTY GROUP OF VA. INC.

Luxurious Accommodations IN OUR UNIQUE APARTMENTS

$100 Off First Month's Rent
With This Ad

- 1,2 & 3 Bedrooms Available
- Private Patios
- Beautiful Clubhouse
- Olympic Size Pool
- Picnic Area & Walking Trail By The Tar River
- A Community Of Professionals, Families And Students
- Professional Management
- Minutes From ECU Campus & Pitt Memorial Hospital

Tar River ESTATES
752-4225
1400 Willow One
Office Hours: 9-6 Weekdays
1-5 Weekends
Professionally Managed By U.S. Shelter Corp.

GOREN BRIDGE

BY CHARLES GOREN AND OMAR SHARIF

©1986 Tribune Media Services, Inc.

DEAR MR. GOREN

Q.—I know that a Lightner double calls for the lead of dummy's first-bid suit. However, the position is unclear when dummy's first suit-bid has been artificial. I was faced with that problem in a recent game. The bidding had gone:

North	East	South	West
2 ♣	Pass	2 ♢	Pass
2 ♠	Pass	3 ♡	Pass
4 ♡	Pass	5 ♡	Pass
6 ♡	Dble	Pass	Pass
Pass			

Did partner's double call for a club lead or a spade? (The two club opening bid was artificial and strong.) — J.E., Philadelphia, Pa.

A.—There are several clues to suggest that partner wants a spade lead not a club. First of all, if partner had a really strong club suit, he might have doubled two clubs. And if his club suit is not good enough to risk a double (after all, the opponents may redouble and make the contract, perhaps with overtricks), he can always pass and hope that you find a club lead anyway.

If his double is based on a ruffing possibility, it is more likely that he is short in the suit in which dummy is known to have length than in an unbid suit (unless you have so many clubs that a void in partner's hand is a distinct possibility).

And if his double is based on a holding such as the ace-queen, it has to be in the opponent's real suit; if he held the ace-queen of clubs, he could not be sure the king was going to appear on the table.

From the above, it seems pretty clear that his double should call for the first real suit bid by dummy.

Q.—So you have deserted the ship at last. The latest edition of "Goren's New Bridge Complete" not only espouses five-card majors, but also suggests you play forcing no trump responses. How could you? — G.D., Birmingham, Ala.

A.—For years and years, I have maintained there is little difference between a four-card and a five-card major system—on the majority of hands you would make the same opening bid no matter which method you employed. However, most expert players, and almost all teachers, use the latter. Therefore, it seemed out-of-date to continue to propound a method which is losing popularity.

Therefore we decided to incorporate five-card majors into "Bridge Complete" as we think the system should be played, complete with a forcing no trump response. However, for those who would prefer not to use that convention, or those who want to stick with four-card majors, there are chapters dealing with those methods as well.

Send any questions for this column to Charles H. Goren and Omar Sharif, in care of this newspaper.

Charles Goren and Omar Sharif personally, or their staffs, cannot undertake to answer all questions submitted.

Officer Retires

LONDON (AP) — Gen. Sir Michael Gow, Britain's last serving officer to have fought in World War II, has retired after 44 years of service.

The Scots Guards' pipe and drum band paraded and played music in a ceremony marking Gow's departure from the Wellington Barracks in London.

Gow, 61, who enlisted as a private in 1942, was in the Allied advance across the Rhine in Germany, fighting in a tank battalion. Among his comrades were Robert Runcie, now Archbishop of Canterbury, and William Whitelaw, now Lord Whitelaw, the deputy prime minister.

Orientation

SCHENECTADY, N.Y. (AP) — Union College officials troubled by recent terrorist attacks in Europe are offering anti-terrorism orientation for students planning to study overseas.

Students are being advised to avoid flying into Rome and Athens airports; to stay away from discotheques popular with American soldiers; to compare safety measures practiced by different airlines; to be wary at airports; and to stay in safe public areas.

Three Union students en route to Israel were hit by shrapnel in a December attack at Rome's airport which killed 16 people. Some students then dropped out of a spring program in Vienna, but all slots are filled for fall.

Massachusetts Kicks Welfare Habit

By CHRISTOPHER B. DALY
Associated Press Writer

BOSTON (AP) — Five decades after Franklin Roosevelt created the national welfare state, Gov. Michael S. Dukakis is boasting that Massachusetts can show the country how to kick the habit.

Dukakis, a liberal Democrat who supports President Reagan's call to re-examine welfare, says the president should check out a 2½-year-old program that has moved thousands of public assistance recipients into jobs and off welfare rolls. He heralded the program in recent speeches in Washington and several states.

Reagan, however, has rejected the Massachusetts program as a role model for the nation, saying it is no more than a variation on a tired liberal theme that has repeatedly failed to get people off the government dole.

Massachusetts Welfare Commissioner Charles Atkins, who helped design the program, explained the key step was recognizing a simple reality: the typical client receiving Aid to Families with Dependent Children, the main form of welfare or public assistance, is a young woman with two children.

If she is to support herself and her family, Atkins says, she will probably need training and day care. She may also need transportation, and she will not want to give up the Medicaid benefits that come with AFDC grants.

So the state provides all those things, at a cost of $44 million this year, through a program known as Employment and Training, or E.T. The state estimated its net savings this year at $107 million, including income tax revenues from the new workers.

"The public image that welfare recipients don't want to work is a myth," Atkins said in an interview. "The public's image is that people are on welfare for generations. Now, at least in Massachusetts, the average woman who's on welfare has been on welfare for only two years.

"They come to us in a time of crisis — when their husbands have either divorced them, deserted them or died on them, and their lives are pretty much of a mess," he said.

Dukakis has credited the program with placing 23,000 welfare recipients into well-paying jobs and keeping 86 percent of them off welfare for at least a year, although at least one-third of that number work part time and still draw some welfare.

The average AFDC grant in Massachusetts is $4,800 a year, while the average annual income from jobs through E.T. placements is $10,100, according to state figures.

While Dukakis backs Reagan's move to make welfare reform a national priority, he disagrees with the president's plan to scuttle the federal Work Incentive program, which inspired the Massachusetts program.

He has also indicated he wants no part of "workfare," the Reagan proposal that could force welfare recipients to sweep streets, rake leaves or perform like tasks in exchange for their grants.

Atkins says welfare recipients, like anyone else, respond better to incentives than threats.

"You've got nothing to lose. If you don't succeed, you can always go back on the welfare rolls," he said. "You will not be punished for having tried this program. If you succeed, you can double your money. Why not give it a try?"

Washington agencies clearly feel less enthusiastic. Linda Hill, a spokeswoman for the federal Office of Family Assistance, said the Reagan administration was reviewing welfare strategies "without any preconceived notions" but didn't feel one model could serve all states.

Among Massachusetts officials, there is a solid consensus that E.T. is the best program of its type ever tried here.

The approach is special, Atkins said, because it is voluntary, pays training agencies only for actual placements and offers a package of training, day care, transit vouchers and health benefits.

Here's how the program works:

All welfare recipients except single mothers with pre-school children are required to register, but those women may also sign up if they wish. The first stop is an interview with a case worker who draws up an Employment Plan, based on the client's work history and preferences.

The next step might be education or job training through state agencies and private contractors. The welfare department pays these trainers a set $3,000 for each job placement. Some clients are placed directly into jobs; others get on-the-job training.

The case worker also arranges the needed mix of support services — day care, transit vouchers and up to four months of free health care.

The governor notes that when Massachusetts adopted E.T. in 1983, shortly after his return to office, statewide unemployment was 7 percent, or about the current national rate.

Since then, the Massachusetts jobless rate has fallen to 3 percent, and Dukakis maintains that part of the credit belongs to E.T., while his Republican critics argue that Massachusetts has benefited from reduced taxes and contracts due to the Reagan defense buildup.

Critics also ask why the welfare caseload has declined less than 4 percent in the same period — from 88,500 cases to 85,000 — while the Massachusetts economy was roaring and population was steady.

Atkins answers that E.T. has no control over the "in" door, the flow of welfare recipients that swells with such variables as eligibility rules and rates of teen-age pregnancy. The program can only work to speed movement through the "out" door, he added.

Atkins defends E.T. as a proven pathway out of poverty.

"If the unemployment rate had gone up rather than down, there is no doubt in my mind that we would not have placed 23,000 people into jobs. However, I think that one can still run a program like this," he said.

When participants graduate from E.T., they fight hard for high-paying jobs, Atkins said.

"These mothers know what it costs to survive, and they will not take jobs paying the minimum wage. That's not enough to raise their families on. They're out there competing very successfully for those jobs paying five bucks an hour," he said.

Whirlpool 75th Anniversary SALE

To celebrate its 75th Anniversary, Whirlpool Corporation has lowered its prices on special models so we can pass the savings on to you. Get these low Anniversary sale prices now while they last!

75th ANNIVERSARY SPECIAL MODEL
Whirlpool Refrigerator

Model ET20AKXL 19.5 cu. ft. Refrigerator/Freezer
SAVE NOW! SAVE $110.00
• Provision for optional ICEMAGIC® Automatic Ice Maker • Adjustable Half-width DURA-WHITE™ Steel Shelves • Adjustable Rollers

75th ANNIVERSARY SPECIAL MODEL
Whirlpool Undercounter Dishwasher

Model DU8000XR featuring Quiet Wash System
SPECIAL INTRODUCTORY SAVINGS! SAVE $80.00
• 15 Cycles/Options including 5 Automatic Cycles • Power Clean™ Washing System • Programmed 6-Hour Delay Wash • HiTemp Washing Option

75th ANNIVERSARY SPECIAL MODEL
Whirlpool Automatic Washer

Model LA7800XP Super Load Capacity
SAVE NOW! SAVE $100.00
• 7 Automatic Cycles including SUPER WASH • 5 Pushbutton Wash/Rinse Selections • MAGIC CLEAN® Self-Cleaning Lint Filter • Bleach & Fabric Softener Dispensers

75th ANNIVERSARY SPECIAL MODEL
Whirlpool Undercounter Compactor

Model TU8000XR with Dense Pack Control
SAVE NOW! SAVE $60.00
• TOUCH-TOE™ Drawer Opener • Quiet Pack Sound Conditioning • Bag Caddy • Solid Air Freshener Compartment with Control

HURRY! BUY NOW AND SAVE!

75th ANNIVERSARY SPECIAL MODEL
Whirlpool Electric Range

Model RF385PXP featuring Self-Cleaning Oven
SAVE NOW! SAVE $80.00
• Automatic MEALTIMER™ Clock with Minute Timer • Two 8", two 6" high-speed plug-in Surface Units • Custom Broil Control • Porcelain-enameled Drip Bowls

75th ANNIVERSARY SPECIAL MODEL
Whirlpool Microwave Oven

Model MW9650XR with MICRO-COMPUTER touch control
SAVE NOW! SAVE $60.00
• 99 min. and 99 sec. of continuous cooking • Ten Cook Powers • Bi-Level Cooking Rack • Quick Defrost Cycle

All Whirlpool products have earned this seal.

Whirlpool HOME APPLIANCES
Making your world a little easier.

Easy Terms
Factory Service
Free Delivery
$1000 Instant Credit

TV & APPLIANCE
3205 S. Memorial Dr., Greenville, N.C.
Telephone 756-8830

BOB'S TV INC

1102 West Third St., Ayden, N.C.
Telephone 746-4021
SALES & SERVICE

90 Days Same As Cash
No Down Payment

The Daily Reflector
TV SHOWTIME
For The Week Of April 13 - April 19, 1986

"Return To Mayberry"

By Alan W. Petrucelli

Mayberry, North Carolina, has often been called "The Friendliest Town on Earth." It's no wonder: Smack in the middle of Mayberry County, located about 50 miles northwest of Raleigh, surrounded by Crouch's Woods to the south and Tucker's Lake to the east, Mayberry is home to some of the warmest people anywhere.

There's Andy Taylor, the town sheriff who's often amused by the antics of his bungling deputy Barney Fife; Opie Taylor, Andy's freckle-faced son who often tests the patience — and love — of his Aunt Bee; widow Clara Edwards Johnson, famous for her apple pies and love of gossip; Otis Campbell, the most spirited citizen in Mayberry (he's the town drunk); Gomer Pyle, the naive filling station attendant yearning to be a doctor; and Howard Sprague, the articulate civil servant with a passion for figures — the mathematical kind.

After nearly 20 years away from the small screen — "The Andy Griffith Show" went off the air in 1968 — the Mayberry gang reunites for "Return to Mayberry," airing Sunday, April 13 on NBC. In the made-for-TV movie, 16 original cast members reprise their original roles. In the two-hour film, Barney runs for sheriff; Opie, now editor of the town paper, is an expectant father and Goober Pyle (George Lindsay) is in business with his cousin Gomer (Jim Nabors). There's also a new character in town: the "Mayberry Monster," a lake creature who could give the Loch Ness monster a run for his money.

And though Mayberry may be a figment of a scriptwriter's imagination, it is as satisfying as the scent of Aunt Bee's homemade blueberry pies. Today, "The Andy Griffith Show" is a syndicated favorite, and "The Andy Griffith Show" Rerun Watchers Club boasts more than 8,000 members in more than 150 national and international chapters.

"People loved our show because it dealt with the fundamental truths of life," explains Andy Griffith, 59. "People saw their lives reflected in the characters; they knew Andy and Barney had a relationship that — like the relationship among all the characters — was steeped in love, trust and honesty."

The hair may be grayer, the paunches a bit bigger, but it still seems like old times. Andy Griffith reprises his role as Andy Taylor and Don Knotts reprises his role as bungling Deputy Barney Fife in "Return to Mayberry," airing Sunday, April 13 on NBC.

Sunday Daytime

5:00 (6) News
(28) Kenny Foreman
5:15 (17) Night Tracks
5:20 (HBO) Tina Turner: Private Dancer
5:30 (6) One Day At A Time
(28) Eagles Nest
(USA) Night Flight
6:00 (2) NewSight '86
(5) World Tomorrow
(5) James Kennedy
(6) (17) News
(28) James Robison
(SPN) Movie "Scarlet Street" (1945)
(SHOW) Faerie Tale Theatre
(USA) Night Flight
6:20 (HBO) Movie "The Competition" (1980)
6:30 (2) Pleasant Grove Way
(3) Here's Lucy
(5) Spiritual Awakening
(6) Gospel Sing
(11) A Better Way
(17) World Tomorrow
(28) Shape Up
(ESPN) Speedweek
(USA) Night Flight
7:00 (2) Jimmy Swaggart
(3) Life In Pentecost
(5) Robert Schuller
(5) Jerry Falwell
(6) Charles Young Revival
(9) Happy Days
(11) Ewoks And Droids Adventure Hour
(12) (USA) Cartoons
(17) It Is Written
(28) Jim And Tammy
(25) Sesame Street (R) ▢
(SHOW) Meet The Wombles
(ESPN) Auto Racing
(NICK) Powerhouse
7:30 (3) Willie B. Lewis
(5) Oral Roberts
(6) Jimmy Swaggart
(9) Kenneth Copeland
(12) Jim Loudermilk
(17) Bugs Bunny And Friends
(NICK) Kids Writes
8:00 (2) James Kennedy
(3) Paul Brown
(5) Waltons
(5) Frederick K. Price
(7) Day Of Discovery
(11) Weekend Special
(12) Amazing Grace Bible Class
(28) Kenneth Copeland
(25) Sesame Street (R) ▢
(SPN) Divine Plan
(NICK) Out Of Control
8:30 (6) (9) Oral Roberts
(27) Christian Viewpoint
(11) Kidsworld
(12) Jim Whittington
(17) Bugs Bunny And Friends
(SPN) John Osteen
(SHOW) An Ounce Of Cure
(HBO) Movie "The Last Unicorn" (1982)
(NICK) Belle And Sebastian
9:00 (2) Kenneth Copeland
(3) Day Of Discovery
(5) (9) Sunday Morning
(5) Super Sunday
(6) Heaven Bound
(7) Jimmy Swaggart
(11) Kids Incorporated
(12) Robert Schuller
(28) Special Presentation
(25) This Old House
(SPN) Bible Answers
(SHOW) Minors
(ESPN) Fishin' Hole
(NICK) Little Prince
9:30 (3) To Be Announced
(5) Comedy Hour
(6) World Tomorrow
(11) Eight Is Enough
(25) Victory Garden
(SPN) Hyde Park
(NICK) Mr. Wizard's World
9:35 (17) Andy Griffith
10:00 (2) Lloyd Ogilvie
(3) (7) James Kennedy
(6) Bobby Burnett Ministries
(12) Praise Time
(28) Special Presentation
(25) Mystery!
(SPN) Creating Wealth Through Government Loans
(SHOW) Movie "Mass Appeal" (1984)
(ESPN) Auto Racing
(HBO) Fraggle Rock
(NICK) Lassie
10:05 (17) Good News
10:30 (2) Davey And Goliath
(3) (9) Jerry Falwell
(5) Dean Smith
(5) Movie "Flight Of The Cougar" (1960)
(6) Jim Whittington
(7) Ernest Angley
(11) Movie "Mayday At 40,000 Feet" (1976)
(12) Faith And Victory
(28) Heritage Village Church Service
(HBO) Movie "Benji" (1974)
(NICK) Turkey Television
10:35 (17) Movie "War Wagon" (1967)
11:00 (2) Superbook Club
(5) First Presbyterian Church
(6) Ernest Angley
(12) First Baptist Church
(25) Masterpiece Theatre
(SPN) Day Of Discovery
(NICK) Danger Mouse
11:30 (3) Robert Schuller
(7) World Tomorrow
(9) Please Don't Let Me Die
(12) This Week With David Brinkley ▢
(SPN) Prophecy Countdown
(NICK) Star Trek

AFTERNOON

12:00 (2) Shari Lewis
(5) Southern Sportsman
(5) Movie "Anzio" (1968)
(6) UNC Coaches
(7) Bill Dance Outdoors
(9) Tennis
(28) Heritage Village Church Service
(25) Tony Brown's Journal
(SPN) Jimmy Swaggart
(SHOW) Paper Chase
(ESPN) SportsCenter
(HBO) Movie "Kentucky Woman" (1983)
(NICK) You Can't Do That On Television
(USA) Wrestling
12:30 (2) Flipper
(3) Branded
(5) Movie "Tom Sawyer" (1974)
(6) (7) Meet The Press
(11) This Week With David Brinkley ▢
(12) Focus
(28) Rehoboth Presents
(25) Stateline
(ESPN) NFL Superstars
(NICK) NICK Rocks: Video To Go
12:35 (17) NBA Basketball
1:00 (2) Gentle Ben
(3) North Carolina Azalea Festival Parade
(6) White Shadow
(7) Gomer Pyle
(12) Southern Sportsman
(28) Church Triumphant
(25) Firing Line
(SPN) Money, Money, Money
(SHOW) Movie "Way Out West" (1936)
(ESPN) Auto Racing
(USA) Movie "Death Of Bruce Lee" (1980)
1:30 (2) Kids Incorporated
(7) Tom Mann Outdoors
(11) News
(12) Jem: Truly Outrageous
(SPN) Name Of The Game Is Golf
(NICK) Lassie
2:00 (2) Movie "A Perilous Journey" (1953)
(5) Great Raleigh Road Race
(5) Movie "Fail-Safe" (1964)
(6) (7) Women's Tennis
(11) Alice
(28) Dave Lombardi
(25) Shakespeare Hour
(SPN) Can You Be Thinner?
(HBO) Movie "High School U.S.A." (1983)
(NICK) Huckleberry Finn
2:30 (11) Jeffersons
(28) Phil Arms
(SPN) How To Buy A Car Wholesale
(SHOW) Movie "House Of The Long Shadows" (1983)
3:00 (5) (9) PGA Golf
(11) Baseball
(28) Rejoice In The Lord
(25) Dimensions In Space And Time
(SPN) Morey's Markdown Market
(USA) Movie "Running Scared" (1972)
3:05 (12) Baseball
3:30 (12) Movie "Miracle Of The Heart: A Boys Town Story" (1986)
(25) Trees: A Profile Of Joyce Kilmer
(SPN) Christian Children's Fund
4:00 (2) Wagon Train
(3) Guns Of Will Sonnet
(5) Movie "Save The Tiger" (1973)
(6) (7) SportsWorld
(28) Willard Cantelon Comments
(25) Heart Of The Dragon
(SPN) One In The Spirit
(ESPN) Auto Racing continues
(HBO) Survival
(NICK) Standby... Lights! Camera! Action!
4:30 (3) Puttin' On The Hits
(28) Prosperity Now
(SPN) $2 Million Bass Tournament
(SHOW) Movie "Greystoke: The Legend Of Tarzan, Lord Of The Apes" (1984)
5:00 (2) Movie "Lights Of Old Santa Fe" (1947)
(3) Star Search
(28) James Kennedy
(25) Economics U$A Special Edition: America's Embattled Economy
(SPN) Serendipity Singers
(HBO) Fraggle Rock
(NICK) Route 66
(USA) Alfred Hitchcock Hour
5:30 (6) Alice
(7) Wild Kingdom
(12) Buchanan H.S.
(SPN) Outdoors With Bill Harper
(ESPN) Drag Racing
5:45 (HBO) Movie "The Competition" (1980)

TV Channels

Channel	Cable	Station	Network	City
2	2	CBN		Va. Beach
17	3	WTBS	IND	Atlanta
28	4	WUNK	PBS	Greenville
5	5	WRAL	ABC	Raleigh
	6	UPI—WRQR		
	7	C-Span		
7	8	WITN	NBC	Washington, NC
	9	Govm,t Access		
9	10	WNCT	CBS	Greenville
5	11	WTTG	IND	Washington, DC
12	12	WCTI	ABC	New Bern
	13	Public Service Announcements		
	14	BET		
	15	PTL		Charlotte
	17	HBO		
	18	Movie Channel		
	19	Weather		
	20	Cinemax		
	21	Showtime		
	22	Disney		
	23	Lifetime		
	24	FinancialTrinity		
	25	USA		
	26	MTV		
	27	ESPN		Bristol, CN
	28	Nichelodeon		
	29	Nashville Network		
	30	Arts Entertainment		
	31	CNN		

Program schedules listed in TV Showtime are furnished by the television stations and networks and are subject to change without notice. The Greenville Daily Reflector. TV Showtime. All Rights Reserved. United Media Enterprises, 322 East Broadway, Hopewell, VA 23860

Novel Fronts

"Nova" and "Frontline," two PBS documentary series, have announced their special two-hour collaboration, "Visions of Star Wars," will air Tuesday, April 22, at 8 p.m. CBS News correspondent and award-winning journalist Bill Kurtis is the "Visions" correspondent whose job is to illuminate the controversary surrounding President Reagan's celestial campaigning for the Strategic Defense Initiative.

Turnips Triumph

Boston-based WGBH, Beantown's hotbed of fertile production ideas, brings public broadcasting some fresh produce in the 11th season debut of its national gardening series, "The Victory Garden." Tune in Saturday, April 5th to give a green thumbs-up to the program's national and international gardening coverage.

Laugh-athon

Danny DeVito scores in THE RATINGS GAME.

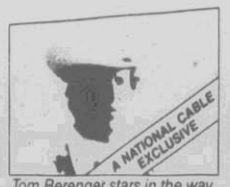

Tom Berenger stars in the way out western RUSTLERS' RHAPSODY.

BILL COSBY, HIMSELF touches everyone's heart through his unique style of humor.

Those zany cops are back in POLICE ACADEMY II.

SHOWTIME
WE MAKE Excitement™

©SHOWTIME: THE MOVIE CHANNEL, INC. 1986 All Rights Reserved. ®Registered Trademark and TM Trademark of SHOWTIME: THE MOVIE CHANNEL, INC.

Greenville Cable TV
517 Arlington Blvd.
Phone 756-5677

Universal Life
The Life Insurance Concept For Today and Tomorrow
Pilot Life
A Jefferson-Pilot Company
Call 756-6550
Frederick E. Daniel
313 Clifton St.
E. Pat Waldeo CLU, General Agent
We're looking for better ways to help you through life.

"There's nothing wrong with my hearing!"
Heard that one before?

FREE HEARING TESTS
30 DAY FREE HEARING AID TRIAL

You probably have. First of all, it takes people a long time to realize they have a hearing problem. It happens gradually. Then they think they can compensate for it. You know the signs...the loud television, the cupped ear and, oh yes, the unending "What'd you say?"

It's difficult to live with a hearing loss. Whether it's yours or a loved one's. You don't have to. Most hearing losses can be helped.

Make an appointment now for a free Beltone hearing test for someone you love. You'll all be better for it.

Beltone
HEARING AID SERVICE
1716 West Fifth Street
Greenville, N.C.
758-4586

Sunday Evening

SUNDAY EVENING	7:00	7:30	8:00	8:30	9:00	9:30	10:00	10:30
2	Doris Day	Flipper	Butterfly Island		In Touch		Ben Haden	Rock Alive
3	Disney Sunday Movie				Movie: "The Man With The Golden Gun"			
5	60 Minutes		Murder, She Wrote		Dream West			
5	"Midnight Cowboy"		Fame		Star Search		News	Sports Extra
6	Fathers	P. Brewster	Amazing	A. Hitchcock	Movie: "Return To Mayberry"			
7	Fathers	P. Brewster	Amazing	A. Hitchcock	Movie: "Return To Mayberry"			
9	60 Minutes		Murder, She Wrote		Dream West			
11	Disney Sunday Movie				Movie: "The Man With The Golden Gun"			
12	Disney Sunday Movie				Movie: "The Man With The Golden Gun"			
17	Wrestling		National Geographic Explorer				Sports Page	Jerry Falwell
23	Good News	Oral Roberts	Camp Meeting U.S.A.		Jim And Tammy		Robert Schuller	
25	S. Previews	Animals	Nature		Masterpiece Theatre		Yes, Minister	Brass
SPN	Success		Stocks	Investment	Telephone Auction		Success	German
SHOW	Friars Roast Ed Sullivan		Movie: "Mass Appeal"				Brothers	Bizarre
ESPN	Stanley Cup Playoffs: Division Semifinal						America's Cup '87	
HBO	"The Competition"		Movie: "The Falcon And The Snowman"					"Stick"
MAX	"Remember Day"		Movie: "The Little Drummer Girl"					Movie
USA	The Virginian			Lancer		Wanted	Cover Story	Hollywood

6:00 22 **Alias Smith And Jones**
3 5 7 11 **News**
5 **Movie** "Midnight Cowboy" (1969)
6 **Wild Kingdom**
9 **CBS News**
12 **ABC News**
23 **Jerry Falwell**
25 **North Carolina People**
(ESPN) Mark Sosin's Salt Water Journal
(NICK) Movie "The Perils Of Pauline" (1947)
(USA) Monroes
6:05 12 **Gunsmoke**
6:30 3 **ABC News**
5 **CBS News**
6 7 **NBC News**
9 **UNC Coaches Show**
11 **Prime Time**
12 **Lorne Greene's New Wilderness**
25 **North Carolina This Week**
(SPN) Outdoor Encounter
(ESPN) SportsCenter
7:00 2 **Doris Day's Best Friends**
3 11 12 **Disney Sunday Movie**
5 9 **60 Minutes**
6 7 **Fathers And Sons**
23 **Good News**
25 **Sneak Previews**
(SPN) Success
(SHOW) Friars Roast Ed Sullivan
(ESPN) Stanley Cup Playoffs
(USA) The Virginian
7:05 17 **Wrestling**
7:30 2 **Flipper**
6 7 **Punky Brewster**
23 **Oral Roberts**
25 **Wild, Wild World Of Animals**
8:00 2 **Butterfly Island** A 14-year-old Vietnamese refugee becomes involved in an Australian family's struggle to save its resort island after he's caught stealing a boat to search for his parents missing in Indonesia. (Part 1 of 4) (1 hr.)
5 9 **Murder, She Wrote** One of Jessica's Louisiana relatives is the prime suspect in the murder of a nightclub owner. Guest stars include Barbara Babcock and Penny Singleton. (1 hr.)
5 **Fame**
6 7 **Amazing Stories** A toupee transforms a mild-mannered accountant into a savage murderer. In stereo.
23 **Camp Meeting U.S.A.**
25 **Nature** Explores the varieties of plant and animal life found in the Seychelles, a 90-island archipelago in the Indian Ocean. (R) (1 hr.)
(SPN) Stocks, Options And Futures
(SHOW) Movie "Mass Appeal" (1984) Jack Lemmon, Zeljko Ivanek. (1 hr., 40 min.)
(HBO) Movie "The Falcon And The Snowman" (1984) Timothy Hutton, Sean Penn. (2 hrs., 11 min.)
(NICK) Buffalo Bill The new station owner of WBFL hands Bill his walking papers.
8:05 17 **National Geographic Explorer** Featured: studying bats in southwestern Texas; a profile of the seminomadic Mongolian descendants in China; a look at zoologist Jonathan Kingdon's sketches, paintings and sculptures depicting east African wildlife. (2 hrs.)
8:30 6 7 **Alfred Hitchcock Presents** A newlywed discovers that her husband may have murdered his first two wives. In stereo.
(SPN) Investment World
(NICK) Rising Damp "Stage Struck" Rigsby decides to steal the scene when Alan and Ruth act out love scenes from a play that was written by one of the tenants.
(USA) Lancer
9:00 2 **In Touch**
3 11 12 **Movie** "The Man With The Golden Gun" (1974) Roger Moore, Christopher Lee. (2 hrs., 30 min.)
5 9 **Dream West** Richard Chamberlain stars as John Charles Fremont, U.S. explorer, soldier and politician who mapped out much of the territory between the Mississippi Valley and the Pacific coast during the 1840s. Tonight, Fremont marries a senator's daughter (Alice Krige) and is chosen to lead an expedition along the Oregon Trail. (Part 1 of 3) (2 hrs.)
5 **Star Search** Guests: Kool and the Gang. In stereo. (R) (1 hr.)
6 7 **Movie** "Return To Mayberry" (Premiere) Andy Griffith, Ron Howard. (2 hrs.)
23 **Jim And Tammy**
25 **Masterpiece Theatre** "By the Sword Divided" A Roundhead troop's arrival at Arnescote searching for the hidden Royalist silver embroils Lacey family members in a brutal conflict. (Part 4 of 9) (1 hr.)
(SPN) Telephone Auction
(NICK) Aznavour: Breaking America Parisian singing star Charles Aznavour is featured in this portrait which includes highlights of his American concert appearances and footage of his film credits "Shoot The Piano Player" and "The Tin Drum." (2 hrs.)
9:30 (USA) Wanted: Dead Or Alive
10:00 2 **Ben Haden**
5 **News**
23 **Robert Schuller**
25 **Yes, Minister**
(SPN) Success Is Not An Accident
(SHOW) Brothers Donald must come to terms with his homosexuality when his Air Force buddies arrive for a visit.
(ESPN) America's Cup '87
(USA) Cover Story Guest: Dinahann Carroll talks about "Dynasty."
10:05 17 **Sports Page**
10:15 (HBO) Movie "Stick" (1984) Burt Reynolds, Candice Bergen. (1 hr., 49 min.)
10:30 2 **Rock Alive**
5 **Sports Extra**
25 **Brass**
(SPN) German News
(SHOW) Bizarre "Best of Bizarre" Sketches: John Byner as switchboard operator Ernestine, President Nixon (Byner) faces the press, romance in the elevator, the World News team, Super Dave music video.
(USA) Hollywood Insider
10:35 17 **Jerry Falwell**
11:00 5 6 7 **News**
5 **Capital City Magazine**
9 **CBS News**
23 **Kenneth Copeland**
25 **Bergerac**
(SPN) Cooking With Great Chefs Of France
(SHOW) Honeymooners: The Lost Episodes Ralph's night shift gives Alice and Ed the job of making him sleep during the day; Ralph must choose between paying taxes, making a church donation and buying a new bowling ball.
(ESPN) SportsCenter
(NICK) An Evening At The Improv Robert Guillaume hosts this visit to Hollywood's "The Improvisation," where comedy's rising stars are seen in live performance, featuring musical guests. The Plugz. (1 hr.)
(USA) Herbalife
11:15 5 **CBS News**
9 **Happy Days**
11:30 2 **Ed Young**
3 11 12 **News**
5 **Great Raleigh Road Race**
5 **Movie** "Ghost Story" (1981) Fred Astaire, John Houseman. (2 hrs.)
6 **Movie** "Heaven Knows, Mr. Allison" (1957) Robert Mitchum, Deborah Kerr. (2 hrs.)
7 **Home Sweet Home** A look at the opportunities and problems of buying and selling a home, with financial advice and home improvement tips.
(SPN) Financial Independence In Two Days
(SHOW) Movie "The Lonely Guy" (1984) Steve Martin, Charles Grodin. (1 hr., 30 min.)
11:35 17 **John Ankerberg**
11:45 9 **Waltons**
12 **ABC News**
12:00 2 **Larry Jones**
3 **Movie** "Great Expectations" (1974) Michael York, Sarah Miles. (2 hrs.)
7 **Millionaire Maker**
11 12 **Entertainment This Week** Actress Morgan Fairchild discusses her role on "Falcon Crest." (1 hr.)
23 **Jim And Tammy**
(SPN) Instant Cash Systems
(ESPN) Motorcycle Racing Supercross from Anaheim, Calif. (R) (1 hr.)
(NICK) Buffalo Bill The new station owner of WBFL hands Bill his walking papers.
(USA) Program Sale
12:05 17 **Jimmy Swaggart**
12:10 (HBO) Movie "Firestarter" (1984) David Keith, Drew Barrymore. (1 hr., 55 min.)
12:30 2 **John Osteen**
5 **Waltons**
(NICK) Rising Damp "Stage Struck" Rigsby decides to steal the scene when Alan and Ruth act out love scenes from a play that was written by one of the tenants.
12:45 9 **Incredible Hulk**
1:00 2 **World's Best Kept Secret**
22 **Jimmy Swaggart**
11 **ABC News**
12 **Movie** "Street People" (1976) Roger Moore, Stacy Keach. (1 hr., 40 min.)
23 **Tammy's House Party**
(SPN) Build Your Own Home
(ESPN) Surfing Pro Championships, from Huntington Beach, Calif. (R) (1 hr.)
(NICK) Aznavour: Breaking America Parisian singing star Charles Aznavour is featured in this portrait which includes highlights of his American con-

(Please Turn To Page 15)

Daily Luncheon Specials

Monday thru Friday

Fried Shrimp or Trout
Country Style Steak 2.99
Flounder (Fried or Broiled)
Fried Oysters 3.50

Includes French Fries or Baked Potato, Cole Slaw and Hushpuppies.

Tar Landing Seafood
105 Airport Road
Greenville, N.C.

Family Restaurants

A WHALE OF A MEAL

Open Daily Sunday thru Thursday 11 A.M. to 9 P.M.
Friday and Saturday 11 A.M. to 10 P.M.
758-0327 Banquet Facilities Available

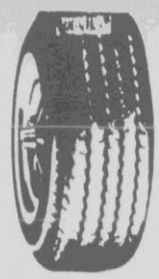

DOUBLE STEEL
Radial Whitewalls

155/80R13 TIRES
$34.95

165/80R13 ..... 38.95
175/80R13 ..... 40.95
185/80R13 ..... 42.95
185/75R14 ..... 44.95
195/75R14 ..... 46.95
205/75R14 ..... 48.95
215/75R14 ..... 50.95
205/75R15 ..... 50.95
215/75R15 ..... 52.95
225/75R15 ..... 54.95
235/75R15 ..... 56.95

If it rolls on a wheel, we sell it—FOR LESS—

SOUTHERN TIRE BROKERS

OPEN MONDAY - FRIDAY 8:00 TIL 5:30; SATURDAY 8:00 TIL 1:00
Greenville Blvd. & Charles Next To The Plaza 756-5823

—Also—
5th & Market
Washington, N.C.
946-9400

Enlarged to show exquisite detail.

Oval Diamonds ARE IN

She's in your heart; tell her so with this fiery oval diamond wardrobe from our Art Contempo® Collection. Its unusual styling demonstrates unusually good taste...and it's most affordable. The captivating ring, enchanting pendant and intriguing earrings all display oval diamonds...the most modern cut...set in precious 14 Karat gold. Bring her in today and declare your love.

Nationally advertised by DeBeers.
Designs copyrighted © 1985

A. $430 B. $329 C. $1,099

DAWSON'S
FINE JEWELRY AND GIFTS
ESTABLISHED 1916

FINE JEWELRY AND GIFTS
611 EAST ARLINGTON BLVD., GREENVILLE
355-5252 1-800-682-2121
Open Mon.-Thurs. 9:30-6:30 Fri. & Sat. 9:30-8:30

Monday - Friday Daytime

5:00 (6) Ag Day
(12) Cartoons
(17) Beverly Hillbillies (Mon, Tue, Thu)
(28) PTL Club (French) (Tue) This Is The Life (Wed) God's News Behind The News (Thu, Fri)
(USA) Movie (Tue) "The Personals" (1982)(Fri) "Friday Foster" (1975)
5:10 (17) World At Large (Fri)
(SHOW) Minors (Mon)
(HBO) Movie (Wed) "Amityville: The Demon" (1983)(Thu) "Police Academy" (1984)
5:25 (HBO) Richard Belzer In Concert (Tue)
5:30 (3) (12) Jimmy Swaggart
(6) News
(7) Jim And Tammy
(17) Beverly Hillbillies (Mon, Tue, Thu, Fri)
(28) PTL Club (Italian) (Tue) Westbrook Hospital (Wed, Thu) New Song (Fri)
(SHOW) The Olden Days Coat (Thu)
(HBO) Movie (Mon) "Reckless" (1984)
(USA) Room 222 (Mon)
5:45 (17) World At Large (Wed)
(SHOW) Valley Forge: The Young Spy (Wed)
6:00 (2) Jimmy Swaggart
(3) (40) ABC News
(5) CBS News
(5) Popeye
(6) Carolina In The Morning
(9) Carolina Today
(12) (39) News
(28) Beverly Exercise
(SPN) Movie (Mon) "My Dear Secretary" (1948)(Tue) "I Stand Condemned" (1935)(Wed) "The Ape Man" (1943)(Thu) "Bells Of Rosarita" (1945)(Fri) "Submarine Alert" (1942)
(SHOW) Movie (Mon) "Marvin And Tige" (1983)
(SHOW) Minors (Thu)
(ESPN) Aerobics
(USA) Room 222 (Mon, Wed, Thu)
6:15 (12) ABC News
6:30 (2) Honey, Honey
(5) Morning
(5) Inspector Gadget
(7) NBC News
(12) News
(17) Funtime
(28) Lester Sumrall Teaching
(SHOW) Around The World In 80 Days (Tue)
(SHOW) Movie (Wed) "Isaac Littlefeathers" (1984)
(ESPN) Nation's Business Today
(HBO) Revenge Of The Nerd (Tue) When We First Met (Fri)
(USA) Good Morning World (Mon, Wed, Thu)
6:45 (12) ABC News
7:00 (2) Superbook
(3) (11) (12) Good Morning America
(5) CBS Morning News
(5) Great Space Coaster
(6) (7) Today
(28) Jim And Tammy
(35) Farm Day
(SHOW) Meet The Wombles (Thu) An Ounce Of Cure (Fri)
(HBO) Allison And The Magic Bubble (Wed) Puff The Magic Dragon (Thu)
(NICK) Dennis The Menace
(USA) Cartoons
7:05 (HBO) Puff The Magic Dragon (Mon)
7:10 (SPN) Movie (Thu) "Lilli Marlene" (1951)
7:15 (35) A.M. Weather
7:20 (SPN) Movie (Wed) "The Triumph Of Sherlock Holmes" (1935)
7:25 (SPN) Movie (Fri) "Heartaches" (1947)
7:30 (2) Flying House
(5) Jayce And The Wheeled Warriors (Mon-Thu) Rose Petal Place II (Fri)
(35) Hatha Yoga
(SPN) Movie (Tue) "Three Broadway Girls" (1932)
(SHOW) Free To Be You And Me (Fri)
(ESPN) Nation's Business Today
(HBO) Fraggle Rock
(NICK) Lassie
7:35 (17) Flintstones
8:00 (2) Leo The Lion
(5) Fat Albert
(9) CBS Morning News
(28) Prophecy Digest (Mon) Mike Adkins (Tue) Willard Cantelon Comments (Wed) Emotion Explosion (Thu) Introduction To Life (Fri)
(35) GED (Mon, Wed) Adult Basic Education (Tue, Thu) Pre-General Educational Development (Fri)
(SPN) Movie (Mon) "The Big Show" (1937)
(SHOW) Movie (Mon) "Reckless Disregard" (1985)(Tue) "Honeysuckle Rose" (1980)(Wed) "Johnny Dangerously" (1984)
(HBO) Movie (Mon) "Phar Lap" (1983)(Tue) "High School U.S.A." (1983)(Wed) "The Competition" (1980)(Thu) "Second Thoughts" (1983)(Fri) "Comfort And Joy" (1984)
(NICK) Belle And Sebastian
8:05 (17) I Dream Of Jeannie
8:30 (2) Lassie
(5) Flintstones
(28) Exploring The Scriptures (Mon) Shiloh Christian Retreat (Tue) Camerons (Wed) Jewish Voice Broadcast (Thu) Prophecy Digest (Fri)
(35) Educational Programming
(SHOW) Movie (Thu) "Police Academy 2: Their First Assignment" (1985)(Fri) "Benji" (1974)
(ESPN) College Hockey (Mon) SportsCenter (Tue-Fri)
(NICK) Today's Special
8:35 (17) Bewitched
9:00 (2) Flying Nun
(3) (11) (12) Donahue
(5) Hour Magazine
(5) I Love Lucy
(6) (7) Little House On The Prairie
(28) Jimmy Swaggart
(35) Sesame Street (R)
(SPN) Movie (Fri) "The Return Of Rin Tin Tin" (1947)
(ESPN) Inside Baseball (Tue) Track And Field (Wed) Horse Racing Weekly (Thu) SpeedWeek (Fri)
(NICK) Pinwheel
(USA) (CAL) Calliope
9:05 (17) Hazel
(SPN) Movie (Wed) "Law Of The Jungle" (1942)(Thu) "Stunt Pilot" (1939)
9:10 (SPN) Movie (Mon) "Half A Sinner" (1940)(Tue) "Western Mail" (No Date)
9:30 (2) Hazel
(5) Andy Griffith
(28) James Robison
(ESPN) Women's Swimming (Tue) NBA Today (Thu) World Class Women (Fri)
9:35 (17) I Love Lucy
10:00 (2) 700 Club
(3) Ryan's Hope
(5) (9) $25,000 Pyramid
(5) I Dream Of Jeannie
(6) (7) Family Ties (R)
(10) Sally Jessy Raphael
(12) Divorce Court
(28) Richard Roberts
(35) Educational Programming (Mon-Thu) Footsteps (Fri)
(SHOW) Movie (Mon) "Bananas" (1971)(Tue) "Laurel And Hardy's Laughing '20s" (1965)(Wed) "Merry Andrew" (1958)(Thu) "Forever Darling" (1956)(Fri) "City Lights" (1931)
(ESPN) Motorcycle Racing (Thu) Cheerleading (Fri)
(HBO) Movie (Mon) "Roller Boogie" (1979)(Tue) "Amityville: The Demon" (1983)(Thu) "Kentucky Woman" (1983)
(HBO) Not Necessarily The News (Fri)
(USA) Make Me Laugh
10:05 (17) Movie (Mon) "Goodbye, Columbus" (1969)(Tue) "Who's Got The Action?" (1962)(Wed) "Crime Of Passion" (1957)(Thu) "Twenty Plus Two" (1961)(Fri) "The Naked City" (1948)
10:30 (3) Divorce Court
(5) (9) Card Sharks
(5) Bewitched
(6) (7) Sale Of The Century
(11) Headline Chasers
(12) Break The Bank
(35) Kinetic Karnival (Wed) Reading Rainbow (Fri)
(SPN) Marie Vega
(HBO) Movie (Wed) "Police Academy 2: Their First Assignment" (1985)(Fri) "Tell Me That You Love Me" (1983)
(USA) Gong Show
11:00 (3) (11) (12) Lifestyles Of The Rich And Famous (R)
(5) (9) Price Is Right
(5) Love Boat
(6) (7) Wheel Of Fortune
(28) Jim And Tammy
(35) Newton's Apple (Wed) Educational Programming (Fri)
(SPN) June Cain Miller (Mon, Wed-Fri) American Baby (Tue)
(ESPN) Fly Fishing With Joe Humphreys (Thu) Inside The PGA Tour (Fri)
(USA) That Girl
11:30 (2) American Baby (Mon) Success 'N' Life (Tue-Fri)
(3) (11) (12) New Love American Style
(6) (7) Scrabble
(35) Tuned In (Tue) Educational Programming (Wed) Self, Inc. (Thu) Short Story Showcase (Fri)
(SPN) Soup To Nuts (Mon, Thu) June Cain Miller (Tue) Fresh Ideas (Wed, Fri)
(SHOW) Movie (Thu) "Greystoke: The Legend Of Tarzan, Lord Of The Apes" (1984)(Fri) "Moving Violations" (1985)
(ESPN) SportsLook
(HBO) Not Necessarily The News (Tue)
(USA) Mr. Merlin (Mon) Second Hundred Years (Tue) Temperatures Rising (Wed) Girl With Something Extra (Thu) He And She (Fri)
12:00 (2) Bill Cosby
(3) The Carolinas
(5) (6) (7) (9) (11) News
(5) Panorama
(12) Ryan's Hope
(28) Special Presentation
(35) Educational Programming (Tue, Thu, Fri)
(SPN) Connie Martinson Talks Books (Mon) Clotilde, Sew Smart (Tue) Heart Of The Nation (Wed) Sewing With Nancy (Thu) Crafts 'N' Things (Fri)
(SHOW) Star Spangled Country Party (Mon)
(SHOW) Movie (Tue) "Oh God! You Devil" (1984)(Wed) "The Goodbye Girl" (1977)
(ESPN) Aerobics
(HBO) Movie (Mon) "House Of The Long Shadows" (1983)(Tue) "Bill Cosby, Himself" (1982)(Wed) "Cat's Eye" (1985)(Thu) "Phar Lap" (1983)(Fri) "The Miracle Of Kathy Miller" (1981)
(NICK) Pinwheel
(USA) Movie (Mon) "The Personals" (1982)(Tue) "An Almost Perfect Affair" (1979)(Wed) "The Stars Are Singing" (1953)(Thu) "The Rollicking Adventures Of Eliza Fraser" (1976)(Fri) "Friday Foster" (1975)
12:05 (17) Perry Mason
12:30 (2) Doris Day
(3) (11) (12) Loving
(5) (9) Young And The Restless
(6) (7) Search For Tomorrow
(35) Reading Rainbow (Mon) What On Earth? (Thu) Why In The World (Fri)
(SPN) Jimmy Swaggart
(ESPN) Stanley Cup Playoffs (Mon, Wed, Fri) Inside Baseball (Tue) Bodybuilding (Thu)
1:00 (2) Farmer's Daughter
(3) (11) (12) All My Children
(5) Movie (Mon) "Smokey Bites The Dust" (1981)(Tue) "Strangers When We Meet" (1960)(Wed) "Golden Boy" (1939)(Thu) "Murph The Surf" (1974)(Fri) "Banjo Hackett: Roamin' Free" (1976)
(6) (7) Days Of Our Lives
(28) Marvin Gorman
(35) Educational Programming (Mon, Thu) Newton's Apple (Fri)
(SPN) Insight (Mon) Christian Children's Fund (Tue) World Tomorrow (Wed) T.D. Iglehart (Thu) Robert M. Taylor Special (Fri)
(SHOW) Movie (Fri) "Skidoo" (1968)
(ESPN) Women's Tennis (Tue)
1:05 (17) Movie (Mon) "The Killers" (1964)(Tue) "Istanbul Express" (1968)(Wed) "Walk Like A Dragon" (1960)(Thu) "The Deadly Game" (1976)(Fri) "Fort Yuma" (1955)
1:30 (2) Patty Duke
(5) (9) As The World Turns
(35) Moving Right Along (Tue) Why In The World (Wed) Spaces (Thu) Educational Programming (Fri)
(SPN) Morey's Markdown Market
(SHOW) Movie (Mon) "Terms Of Endearment" (1983)
(HBO) Movie (Wed) "The Mating Game" (1959)
2:00 (2) Father Knows Best
(3) (11) (12) One Life To Live
(6) (7) Another World
(28) Success 'N' Life
(35) 3-2-1 Contact
(SPN) Can You Be Thinner? (Mon, Tue) Sewing With Nancy (Wed) American Baby (Thu) Success (Fri)
(SHOW) Movie (Tue) "Ten From Your Show Of Shows" (1973)(Wed) "Start The Revolution Without Me" (1970)(Thu) "Splash" (1984)
(ESPN) College Baseball (Tue)
(HBO) Video Jukebox (Mon)
(HBO) Movie (Tue) "Zulu Dawn" (1979)(Thu) "Avalanche" (1978)(Fri) "Between Friends" (1983)
(NICK) Today's Special
(USA) Alive & Well
2:30 (2) Courtship Of Eddie's Father
(5) (9) Capitol
(35) Ready Or Not (Mon) Staff Development (Tue-Thu) Computer Programme (Fri)
(SPN) This Is New Zealand (Mon) Success Strategies For Women (Tue) Hello, This Is Germany (Wed) Looking East (Thu) Hello Jerusalem (Fri)
(ESPN) Top Rank Boxing (Thu)
(HBO) Movie (Mon) "Tell Me That You Love Me" (1983)
(NICK) Belle And Sebastian
3:00 (17) WomanWatch (Fri)
3:00 (28) 700 Club
(3) (11) (12) General Hospital
(5) (9) Guiding Light
(5) ThunderCats
(6) (7) Santa Barbara
(28) Lesea Alive (Mon) Jerry Barnard (Tue) Westbrook Hospital (Wed) Catholic Good News (Thu) Jimmy Swaggart (Fri)
(35) Globe Watch: Brazil (Mon) Staff Development (Tue, Thu) Inside Your Schools (Wed) Educational Computing (Fri)
(SPN) German News (Wed) Decorative Art: Painting Lessons (Thu)
(SHOW) Free To Be You And Me (Fri)
(NICK) Adventures Of Black Beauty
(USA) Candid Camera
3:05 (17) Bugs Bunny And Friends
3:30 (5) She-Ra: Princess Of Power
(28) Sound Effects (Wed) This Is The Life (Thu)
(35) Pre-General Educational Development (Mon) GED (Tue, Thu) Adult Basic Education (Wed, Fri)
(SPN) Food, Wine & Friends
(ESPN) High School Basketball (Mon) Action Sports Of The 80s (Wed) Auto Racing (Fri)
(HBO) Tina Turner: Private Dancer (Wed) Puff The Magic Dragon (Thu)
(NICK) Danger Mouse
(USA) Joker's Wild
4:00 (2) Face The Music
(3) Dukes Of Hazzard (Mon, Tue, Thu, Fri) Afterschool Special (Wed)
(5) Good Times
(5) He-Man And Masters Of The Universe
(6) Scooby Doo
(7) Transformers
(9) Dallas
(11) Diff'rent Strokes (Mon, Tue, Thu, Fri) Afterschool Special (Wed)
(12) ThunderCats
(28) Tammy's House Party
(35) Sesame Street (R)
(SPN) Fresh Ideas (Mon, Thu) Success (Tue) Scandinavia Today (Wed) Morey's Markdown Market (Fri)
(SHOW) Movie (Mon) "Marvin And Tige" (1983)
(SHOW) Around The World In 80 Days (Tue) The Olden Days Coat (Wed) Shelley Duvall's Tall Tales And Legends (Thu) An Ounce Of Cure (Fri)
(ESPN) Australian Rules Football (Wed)
(HBO) Puff The Magic Dragon (Mon) Revenge Of The Nerd (Tue) The Lion, The Witch And The Wardrobe (Thu) When We First Met (Fri)
(NICK) You Can't Do That On Television
(USA) Bullseye
4:05 (17) Flintstones
4:30 (2) $100,000 Name That Tune

(Please Turn To Page 14)

LENSES SCRATCHED?
WE WILL REMOVE SCRATCHES from your plastic lenses with our special coating (90% of the time) for only $3.95 BRING THIS AD
Single Vision Lenses $12.95
Bifocals Start At $36.95
W/Purchase of Frames
Offer Good Thru April 18th, 1986
This Ad Must Accompany Order
Rx Lenses up to plus or minus 4.00 D. or 2.00 D. Cyl.
Berkley Mall Goldsboro
Kinston Plaza Kinston
Regency Plaza Wilson
CLEAR VUE Opticians
315 PARKVIEW COMMONS
ACROSS FROM DRS. PARK PHONE 752-1446
Beecher Kirkley Dispensing Optician
Call Us For An Eye Examination With The Doctor Of Your Choice

For The Best Buys In Greenville Real Estate Call
Carolyn Erwin
Home 355-6016
Foursite Realty
Progressive Real Estate
355-7300
219 Commerce St.

Test drive a VCR this weekend.
$14.95 with 4 movie rentals
3 Day Special

Let a Curtis Mathes VCR entertain you at home this weekend.
Call 756-8990 TODAY and make your reservations.
606 Arlington Blvd.
Greenville, N.C.
Monday, Tuesday, Wednesday & Thursday 9:00 a.m.-7:00 p.m.
Friday 9:00 a.m.-8:00 p.m.
Saturday 9:00 a.m.-6:00 p.m.
Curtis Mathes
HOME ENTERTAINMENT CENTER
A little more expensive... but worth it.
FOUR YEAR
PITTSBURGH® PAINTS

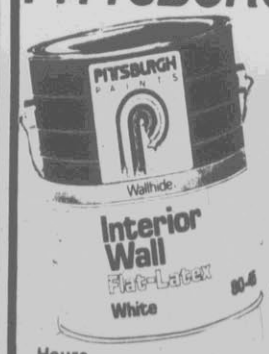

Interior Wall Flat-Latex White
$10.46
A paint for people who want more than just a lower price!
Hours
Mon.-Fri. 7:30-5:00
Saturday 8-2
davis-miller interiors
carpets-wallcoverings-pittsburgh paints
Corner of Arlington Blvd. & Red Banks Rd.
Phone 756-7611

Monday Evening

MONDAY EVENING

	7:00	7:30	8:00	8:30	9:00	9:30	10:00	10:30
2	Alias Smith And Jones		Butterfly Island		700 Club			Hair Care
3	Fortune	Jeopardy	Hardcastle And McCormick		Movie: "A Winner Never Quits"			
5	CBS News	PM Magazine	Kate & Allie	Newhart	Dream West			
5	3's Company	M*A*S*H	PM Magazine	Carol Burnett	Dynasty		News	
6	Jeffersons	M*A*S*H	You Again?	Valerie	Academy Of Country Music Awards			
7	Jeffersons	Benson	You Again?	Valerie	Academy Of Country Music Awards			
9	Newlyweds	Price Is Right	Kate & Allie	Newhart	Dream West			
11	Jeopardy	Fortune	Hardcastle And McCormick		Movie: "A Winner Never Quits"			
12	Fortune	Jeopardy	Hardcastle And McCormick		Movie: "A Winner Never Quits"			
17	M.T. Moore	Sanford	Movie: "Little Big Man"					
23	Jim And Tammy		Camp Meeting U.S.A.			Special	Jim And Tammy	
25	Business Rpt.	N.C. People	Mystery!		American Playhouse		Last Waltz On A Tightrope	
SPN	Sports	Be Thinner	Secrets Of Success		Looking East	International	Cooking	Scandinavia
SHOW	Movie: "City Lights"		Movie: "Limelight"					"Champ"
ESPN	SportsCenter	In Baseball	College Baseball: Kentucky at Auburn					
HBO	Movie	Fraggle Rock	Movie: "Coal Miner's Daughter"					R. Belzer
MAX	Movie		Movie: "Flash Gordon"				"Night Train To Munich"	
USA	Radio 1990	Animals	Wrestling				Auto Racing	

6:00 23 Green Acres
3 5 6 7 9 11 12 News
5 Gimme A Break!
23 Destiny
25 MacNeil / Lehrer Newshour
(SPN) Hello Jerusalem
(SHOW) Classic Comedy Shorts
(ESPN) SportsLook
(NICK) Mr. Wizard's World
(USA) Cartoons
6:05 17 Down To Earth
6:30 2 Rifleman
3 11 12 ABC News
5 Too Close For Comfort
6 7 NBC News
9 CBS News
23 Lester Sumrall Teaching
(SHOW) Movie "City Lights" (1931)
(ESPN) Outdoor Life
(NICK) NICK Rocks: Video To Go
6:35 17 To Be Announced
7:00 2 Alias Smith And Jones
3 12 Wheel Of Fortune
5 CBS News
5 Three's Company
6 7 Jeffersons
9 Newlywed Game
11 Jeopardy
23 Jim And Tammy
25 Business Report
(SPN) Sideline Sports
(ESPN) SportsCenter
(NICK) You Can't Do That On Television
(USA) Radio 1990
7:05 17 Mary Tyler Moore
7:30 3 12 Jeopardy
5 PM Magazine
5 6 M*A*S*H
7 Benson
9 Price Is Right
11 Wheel Of Fortune
25 North Carolina People
(SPN) Can You Be Thinner?
(ESPN) Inside Baseball
(HBO) Fraggle Rock
(NICK) Danger Mouse
(USA) Wild, Wild World Of Animals
7:35 17 Sanford And Son
8:00 2 **Butterfly Island** While Charlie Wilson is trying to keep young Vo Diem from running away to find his supposedly dead parents, he has another problem: Conniving businessman David Lee wants to buy Butterfly Island from him. (Part 2 of 4) (1 hr.)
3 11 12 **Hardcastle And McCormick** A murderer lurks backstage at a game show, and Mark appears to be next on the killer's list. (R) (1 hr.)
5 9 **Kate & Allie** Emma's opponent in the junior-class presidential race is dying of leukemia.
5 **PM Magazine** Oscar winner Anjelica Huston ("Prizzi's Honor"); model Maltibie Napoleon.
6 7 **You Again?** In stereo.
23 **Camp Meeting U.S.A.**
25 **Mystery!** "Charters & Caldicott" Finding Jock Beavers' will, Charters and Caldicott confront St. Clair, who hopes to discover sunken treasure. (Part 4 of 6) (1 hr.)
(SPN) Secrets Of Success
(SHOW) Movie "Limelight" (1952) Charlie Chaplin, Claire Bloom. (2 hrs., 25 min.)
(ESPN) College Baseball Kentucky at Auburn (Live) (3 hrs.)
(HBO) Movie "Coal Miner's Daughter" (1980) Sissy Spacek, Tommy Lee Jones. (2 hrs., 5 min.)
(NICK) American Dream "A Blessing From Berlowitz" The Novaks encounter problems caused by the opening of a neighborhood bar. (1 hr.)
(USA) Wrestling
8:05 17 **Movie** "Little Big Man" (1970) Dustin Hoffman, Faye Dunaway. (2 hrs., 55 min.)
8:30 5 9 **Newhart** While he's away on business, Michael selects the station receptionist to substitute as producer of Dick's talk show.
5 **Carol Burnett And Friends**
6 7 **Valerie** David takes a job at the auction house where his mother works. In stereo.
9:00 2 **700 Club**
3 11 12 **Movie** "A Winner Never Quits" (Premiere) Keith Carradine, Dennis Weaver. (2 hrs.)
5 9 **Dream West** Fremont's account of his travels with Kit Carson becomes a national best seller; President Polk organizes an expedition to secure annexation of the California territory. Stars Richard Chamberlain, G.D. Spradlin, Rip Torn. (Part 2 of 3) (2 hrs.)
5 **Dynasty**
6 7 **Academy Of Country Music Awards** Mac Davis, Reba McEntire and John Schneider host the 21st annual awards ceremony honoring country music's top recording artists, live from Buena Park, Calif. (2 hrs.)
25 **American Playhouse** "The House of Ramon Iglesia" A Puerto Rican man, disappointed after almost 20 years of life in the U.S., turns to his disapproving son for help in selling his house and returning home. Adapted by Jose Rivera from his play. (1 hr.)
(SPN) Looking East
(NICK) Blott On The Landscape Sir Giles is caught in an indiscretion as Dundridge takes revenge on Lady Maud. (Part 4 of 6) (1 hr.)
9:30 23 Special Presentation
(SPN) International
10:00 5 News
23 Jim And Tammy
25 **Last Waltz On A Tightrope** While investigating the mysterious circumstances surrounding the death of a renowned actor, a writer confronts the man's eccentric widow. Tony Musante and Louise Fletcher star. (1 hr.)
(SPN) Cooking With Great Chefs Of France
(NICK) One By One Things look bleak when the death of an elephant under Donald's care makes the newspapers, but he manages to save Rajah the tiger after an all-night vigil. (Part 3 of 22) (1 hr.)
(USA) Auto Racing Sebring Vintage Car Race (Taped) (1 hr.)
10:15 (HBO) **Richard Belzer In Concert** From The Bottom Line in New York City, Richard Belzer takes a few comedic shots at Bruce Springsteen and Hulk Hogan. (1 hr.)
10:30 2 **New Generation Hair Care**
(SPN) Scandinavia Today
(SHOW) Movie "The Champ" (1979) Jon Voight, Faye Dunaway. (2 hrs., 2 min.)
11:00 2 **Girl From U.N.C.L.E.**
3 5 6 7 9 11 12 News
5 WKRP In Cincinnati
17 **National Geographic Explorer** Featured: studying bats in southwestern Texas; a profile of the seminomadic Mongolian descendants in China; a look at zoologist Jonathan Kingdon's sketches, paintings and sculptures depicting east African wildlife. (2 hrs.)
23 King Is Coming
25 Doctor Who
(SPN) Everybody's Money Matters
(ESPN) Arm Wrestling Major League baseball teams compete.
(NICK) Missing From Home Allison finds startling clues that reveal her husband's secret life in London. (Part 2 of 6) (1 hr.)
(USA) Alfred Hitchcock Hour
11:30 3 11 12 Nightline
5 M*A*S*H
5 Kojak
6 7 **Best Of Carson** From March 1985: actor Robert Blake, model Christie Brinkley and the Mighty Carson Art Players join host Johnny Carson. In stereo. (R) (1 hr.)
9 **Remington Steele** Steele and Laura are hired by a dying tycoon to find one of his missing daughters. (R) (1 hr., 10 min.)
23 Introduction To Life
23 Dave Allen At Large
(ESPN) SportsCenter
(HBO) Movie "A Clockwork Orange" (1971) Malcolm McDowell, Patrick Magee. (2 hrs., 17 min.)
12:00 2 **Best Of Groucho**
3 WKRP In Cincinnati
5 **Remington Steele** Steele and Laura become surrogate parents to an infant during an investigation involving underworld figures and a prizefighter. (R) (1 hr., 10 min.)
11 12 **Entertainment Tonight** Interview with Emilio Estevez.
23 Choices We Face
(ESPN) Baseball's Greatest Hits Great pennant races. (1 hr.)
(NICK) American Dream "A Blessing From Berlowitz" The Novaks encounter problems caused by the opening of a neighborhood bar. (1 hr.)
(USA) Edge Of Night
12:30 23 Bill Cosby
3 Fantasy Island
5 The Saint
6 7 **Late Night With David Letterman** In stereo. (1 hr.)
11 Eight Is Enough
12 Barney Miller
23 Special Presentation
(USA) That Girl
12:40 9 **Movie** "The Spiral Staircase" (1975) Jacqueline Bisset, Christopher Plummer. (1 hr., 20 min.)
(SHOW) Movie "Police Academy" (1984) Steve Guttenberg, Kim Cattrall. (1 hr., 41 min.)
1:00 2 **Dobie Gillis**
12 Dukes Of Hazzard
17 **Movie** "The Love Machine" (1971) John Phillip Law, Dyan Cannon. (2 hrs.)
23 Special Presentation
(SPN) How To / Success
(ESPN) NFL Superstars Profiled: Lenny Moore, former Baltimore Colts wide receiver.
(NICK) Blott On The Landscape Sir Giles is caught in an indiscretion as Dundridge takes revenge on Lady Maud. (Part 4 of 6) (1 hr.)
(USA) Hollywood Insider
1:10 5 **Movie** "Nasty Habits" (1977) Glenda Jackson, Melina Mercouri. (1 hr., 20 min.)
1:30 2 Father Knows Best
5 Mission: Impossible
6 **Entertainment Tonight** Interview with Emilio Estevez.
7 11 News
(ESPN) Mark Sosin's Salt Water Journal
(USA) Program Sale
1:50 (HBO) **Movie** "That Championship Season" (1982) Bruce Dern, Stacy Keach. (1 hr., 48 min.)
2:00 2 **700 Club**
6 Record Guide
23 Jim And Tammy
(ESPN) SportsLook
(NICK) One By One Things look bleak when the death of an elephant under Donald's care makes the newspapers, but he manages to save Rajah the tiger after an all-night vigil. (Part 3 of 22) (1 hr.)
2:25 (SHOW) **Movie** "The Perils Of Gwendoline" (1984) Tawny Kitaen, Brent Huff. (1 hr., 28 min.)
2:30 5 Nightwatch
6 Top 40 Videos
(SPN) **Movie** "Spring In Park Lane" (1948) Anna Neagle, Michael Wilding. (2 hrs.)
(ESPN) SportsCenter
(USA) Keys To Success
3:00 2 **Movie** "Hell's Crossroads" (1956) Stephen McNally, Peggie Castle. (1 hr., 30 min.)
6 News
12 **Movie** "Along Came Jones" (1945) Gary Cooper, Loretta Young. (2 hrs.)
23 Robert Schuller
(ESPN) Inside Baseball
(NICK) Missing From Home Allison finds startling clues that reveal her husband's secret life in London. (Part 2 of 6) (1 hr.)
(USA) Program Sale
3:30 6 News
(ESPN) Top Rank Boxing Freddie Pendleton (15-3-1, 8 KOs) vs. Shelton LeBlanc (19-2, 11 KOs) in a lightweight bout scheduled for 10 rounds, from Las Vegas, Nev. (R) (2 hrs., 30 min.)
3:45 (HBO) **Movie** "The Jerk" (1979) Steve Martin, Bernadette Peters. (1 hr., 33 min.)
4:00 23 Lesea Alive

Do-It-Yourself Special

10' remote-to-chair with VHS instruction tape.....Only $1450
6' Do-It-Yourself.....Only $650

24 Hour Service Number—756-6783

We Also Rent Satellite Systems — 100% Financing
Quality Speaks for Itself. — MasterCard Accepted

Wilkerson & Associates Quality Satellites
756-6783 — 90 Day Cash Plan — Financing Available — Rt. 8, Box 453D, Greenville

PhotoWorld ONE-HOUR SERVICE

50% OFF Process & Print
with this coupon
From 110, 126, 35mm or disc color print film.
14½¢ per print (reg. $29¢)
$1.49 dev. chg. (reg. $2.98)
Example: 24 exp. film reg. $9.94...**NOW $4.97!**
Limit one roll per coupon.
Not valid with other offers
Expires 4-26-86 PhotoWorld TV4

FREE VIDEO CASSETTE
with this coupon. Watch your favorite memories on TV...and **SAVE** with this special offer! You'll receive a **FREE VIDEO CASSETTE** with this coupon when we transfer your home movies, slides, & photos onto VHS or Beta. Stop by any **PhotoWorld** for details. **A SUPER SAVINGS & A GREAT GIFT!**
Expires 4-26-86 PhotoWorld TV4

Carolina East Mall
(North Entrance-Near Belk's)
Open. Mon.-Sat., 8 a.m. to 9 p.m.
756-6078

SNAPPER
PRE-SEASON SALE

- FREE ATTACHMENTS
- NO DOWN PAYMENT
- NO MONTHLY PAYMENT FOR 90 DAYS*
- 2 YEAR LIMITED WARRANTY

SINGLE BAG GRASS CATCHER
Retail Value $136.00

During Super Value Days when you purchase any Snapper rear-engine riding mower at regular retail price you can get free attachments worth up to $195.00!

It's a snap with SNAPPER
A division of Fuqua Industries

GOODYEAR TIRE CENTER
West End Shopping Center 756-9371
729 Dickinson Ave. 752-4417
Both Stores Open 7:30-6 Daily, Sat. 7:30-5

Tuesday Evening

TUESDAY EVENING

	7:00	7:30	8:00	8:30	9:00	9:30	10:00	10:30
2	Alias Smith And Jones		Butterfly Island		700 Club			Chefs
3	Fortune	Jeopardy	Who's Boss?	P. Strangers	Moonlighting		Spenser: For Hire	
5	CBS News	PM Magazine	Dream West					
5	3's Company	M*A*S*H	PM Magazine	Carol Burnett	Dynasty		News	
6	Jeffersons	M*A*S*H	A-Team				Stingray	
7	Jeffersons	Benson	A-Team				Stingray	
9	Newlyweds	Price Is Right	Dream West					
11	Jeopardy	Fortune	Who's Boss?	P. Strangers	Moonlighting		Spenser: For Hire	
12	Fortune	Jeopardy	Who's Boss?	P. Strangers	Moonlighting		Spenser: For Hire	
17	Gunsmoke	Baseball: Cincinnati Reds at Atlanta Braves						Movie
23	Jim And Tammy		Camp Meeting U.S.A.			Zola Levitt	Jim And Tammy	
25	Business Rpt.	Gardener	Nova		Nature Of Things		Frontline	
SPN	Be Thinner	Morey's	Outdoors	Bill Harper	This Is New Zealand		Telephone Auction	
SHOW	Movie		Movie: "Oh God! You Devil"				Paper Chase	
ESPN	SportsCenter	Stanley Cup Playoffs: Division Semifinal						Baseball
HBO	Movie	Not News	Movie: "Tex"				Comic Relief	
MAX	Movie: "Oliver!"		Movie: "Body Heat"				Movie: "Code Of Silence"	
USA	Radio 1990	Animals	Movie: "Goin' South"				Dick Cavett	

6:00 23 Green Acres
3 5 6 7 9 11 12 News
5 Gimme A Break!
23 Mike Evans Presents
25 MacNeil / Lehrer Newshour
(SPN) Gourmet
(SHOW) Movie "George Washington Slept Here" (1942)
(ESPN) SportsLook
(HBO) Movie "Moving Violations" (1985)
(NICK) Mr. Wizard's World
(USA) Cartoons
6:05 17 Andy Griffith
6:30 2 Rifleman
3 11 12 ABC News
5 Too Close For Comfort
6 7 NBC News
9 CBS News
23 Lester Sumrall Teaching
(SPN) Crafts 'N' Things
(ESPN) World Class Women
(NICK) NICK Rocks: Video To Go
6:35 17 Gunsmoke
7:00 2 Alias Smith And Jones
3 12 Wheel Of Fortune
5 CBS News
5 Three's Company
6 7 Jeffersons
9 Newlywed Game
11 Jeopardy
23 Jim And Tammy
25 Business Report
(SPN) Can You Be Thinner?
(ESPN) SportsCenter
(NICK) You Can't Do That On Television
(USA) Radio 1990
7:30 3 12 Jeopardy
5 PM Magazine
5 6 M*A*S*H
7 Benson
9 Price Is Right
11 Wheel Of Fortune
25 Almanac Gardener
(SPN) Morey's Markdown Market
(ESPN) Stanley Cup Playoffs
(HBO) Not Necessarily The News
(NICK) Danger Mouse
(USA) Wild, Wild World Of Animals
7:35 17 Baseball
8:00 2 **Butterfly Island** Attempting again to run away and find his parents, Vo Diem gets caught in a severe storm at sea and washes up near a lighthouse where he overhears David Lee and his henchmen plotting to set fire to Butterfly Island. (Part 3 of 4) (1 hr.)
3 11 12 **Who's The Boss?** Angela and Tony recall their first kisses and discover they attended adjacent summer camps. (Part 1 of 2) (R)
5 9 **Dream West** Fremont is court-martialed, continues his trailblazing in the West, makes a bid to be the Republican Party's presidential nominee, and in his last years, settles down to a modest existence on Staten Island. (Part 3 of 3) (3 hrs.)
5 **PM Magazine** Physical fitness entrepreneur Judi Missett; Bugs And Son.
6 7 **A-Team** The A-Team runs into high jinks on the high seas when they attempt to rescue a judge's daughter from a band of ruthless mobsters. (R) (2 hrs.)
23 Camp Meeting U.S.A.
25 **Nova** An examination of the aggressive agricultural technologies being used to develop tougher crop strains. (R) (1 hr.)
(SPN) Great American Outdoors
(SHOW) **Movie** "Oh God! You Devil" (1984) George Burns, Ted Wass. (1 hr., 36 min.)
(HBO) **Movie** "Tex" (1982) Matt Dillon, Jim Metzler. (1 hr., 43 min.)
(NICK) Anna Of The Five Towns An innocent young woman in 19th-century England is pushed into the role of rural businesswoman by a domineering father. (Part 1 of 4) (1 hr.)
(USA) **Movie** "Goin' South" (1978) Jack Nicholson, Mary Steenburgen. (2 hrs.)
8:30 3 11 12 Perfect Strangers
5 Carol Burnett And Friends
(SPN) Outdoors With Bill Harper
9:00 2 700 Club
3 11 12 Moonlighting
5 Dynasty
25 Nature Of Things
(SPN) This Is New Zealand Featured: an international skiing event in the southern Alps. (1 hr.)
(NICK) Stage: The Andersonville Trial Richard Basehart stars as a Confederate Captain who faces a demeaning trial when accused of a ruthless massacre while serving as warden of the Andersonville Prison during the Civil War. William Shatner, Martin Sheen, Jack Cassidy. (3 hrs.)
9:30 23 Zola Levitt
10:00 3 11 12 **Spenser: For Hire** Spenser looks into the mysterious circumstances surrounding the death of a novitiate. (R) (1 hr.)
5 News
6 7 **Stingray** A psychology professor is programming his students as assassins. In stereo. (1 hr.)
23 Jim And Tammy
25 **Frontline** This overview of tax reform follows House Ways and Means Committee Chairman Dan Rostenkowski (D-Ill.), fellow Congressmen and special interest lobbyists through the 14 months of work involved in restructuring the taxation system. (1 hr.)
(SPN) Telephone Auction
(SHOW) **Paper Chase** When the source of incriminating evidence against a judge refuses to be identified, Kingsfield tries to keep the story out of the Law Review. (1 hr.)
(HBO) **Comic Relief** Scheduled: Billy Crystal, Whoopi Goldberg and Robin Williams host this benefit performance designed to raise money for America's poor and homeless. (1 hr., 30 min.)
(USA) **Dick Cavett** Guests: Anthony Burgess, who discusses Sophia Loren, D.H. Lawrence and the English language, and Sammy Davis Jr., who discusses his army experiences and long career. (1 hr.)
10:20 17 **Movie** "Drum Beat" (1954) Alan Ladd, Marisa Pavan. (2 hrs., 25 min.)
10:30 2 **Celebrity Chefs** Guests: Nancy Dussault and Van Johnson.
(ESPN) Baseball's Greatest Hits The 60's.
11:00 2 Girl From U.N.C.L.E.
3 5 6 7 9 11 12 News
5 WKRP In Cincinnati
23 Hello America
25 Doctor Who
(SPN) Everybody's Money Matters
(SHOW) **Movie** "Honeysuckle Rose" (1980) Willie Nelson, Dyan Cannon. (1 hr., 59 min.)
(ESPN) Inside The PGA Tour
(USA) Alfred Hitchcock Hour
11:30 3 11 12 Nightline
5 M*A*S*H
5 Kojak
6 7 **Tonight** Host: Johnny Carson. In stereo. (1 hr.)
9 **Simon & Simon** The Simons investigate the mysterious circumstances surrounding the death of a sky diver. (R) (1 hr., 10 min.)
23 Hour Of Deliverance
25 Dave Allen At Large
(ESPN) SportsCenter
(HBO) **Movie** "Hot Resort" (1985) Tom Parsekian, Debra Kelly. (1 hr., 33 min.)
12:00 2 Best Of Groucho
3 WKRP In Cincinnati
5 **Simon & Simon** The Simons act as bodyguards to a blind woman who was at the site of a gangland slaying. (R) (1 hr., 10 min.)
11 12 **Entertainment Tonight** Interview with Sissy Spacek.
23 Special Presentation
(ESPN) Top Rank Boxing Freddie Pendleton (15-3-1, 8 KOs) vs. Shelton LeBlanc (19-2, 11 KOs) in a lightweight bout scheduled for 10 rounds, from Las Vegas, Nev. (R) (2 hrs.)
(NICK) Anna Of The Five Towns An innocent young woman in 19th-century England is pushed into the role of rural businesswoman by a domineering father. (Part 1 of 4) (1 hr.)
(USA) Edge Of Night
12:30 2 Bill Cosby
3 Fantasy Island
5 The Saint
6 7 Late Night With David Letterman In stereo. (1 hr.)
11 Eight Is Enough
12 Barney Miller
(USA) That Girl
12:40 9 **Tenafly** Los Angeles-based private eye Harry Tenafly (James McEachin) attempts to juggle his personal and professional lives. (R) (1 hr., 20 min.)
12:45 17 **Movie** "The Night Of The Generals" (1967) Peter O'Toole, Omar Sharif. (3 hrs.)
1:00 2 Dobie Gillis
12 Dukes Of Hazzard
23 Special Presentation
(SPN) Studio 34 Video Magazine
(NICK) Stage: The Andersonville Trial Richard Basehart stars as a Confederate Captain who faces a demeaning trial when accused of a ruthless massacre while serving as warden of the Andersonville Prison during the Civil War. William Shatner, Martin Sheen, Jack Cassidy. (3 hrs.)
(USA) Wrestling
1:05 (HBO) **Cops: Behind The Badge** This documentary takes a look at the working lives of today's policemen and examines the reasons behind the high divorce rates, alcoholism, drug abuse and suicide within the profession. (1 hr.)
1:10 5 **Madigan** Scotland Yard calls upon Madigan to nab an American crook who has set up shop in London. (R) (1 hr., 20 min.)
(SHOW) **Movie** "Ten From Your Show Of Shows" (1973) Sid Caesar, Imogene Coca. (1 hr., 32 min.)
1:30 2 Father Knows Best
5 Mission: Impossible
6 Entertainment Tonight Interview with Sissy Spacek.
7 11 News
(SPN) How To / Success
2:00 2 700 Club
6 Record Guide
23 Jim And Tammy
(ESPN) SportsLook
2:10 (HBO) **Movie** "Out Of Control" (1985) Martin Hewitt, Betsy Russell. (1 hr., 18 min.)
2:30 5 Nightwatch
6 Top 40 Videos
(SPN) **Movie** "The Mystery Man" (1935) Robert Armstrong, Maxine Doyle. (1 hr., 25 min.)
(ESPN) SportsCenter
2:55 (SHOW) **Movie** "Richard Pryor -- Live In Concert" (1979) (1 hr., 18 min.)
3:00 2 **Movie** "Outrage" (1950) Mala Powers, Hal March. (1 hr., 30 min.)

(Please Turn To Page 15)

You Don't Have to Miss a Show

Home Satellite T.V. Systems

Now Get ALL The Movie Channels Plus CNN, ESPN, The Nashville Network And Many More Channels.

NOW ONLY $995.00

90 Day Cash Plan • Instant Credit • Cash Talks • Monthly Terms • Speedy. Efficient Service

TV & APPLIANCE
3205 South Memorial Dr.
Greenville, N.C.
Telephone
756-8830

BOB'S TV INC.

1102 West Third St.
Ayden, N.C.
Telephone 746-4021

SALES & SERVICE

M & M Motors

Why Buy From Us? 4 Good Reasons!

Greenville's Finest Late Model, Top Quality Used Cars and Trucks!

"If we don't have it, we can get it."

Prior owner referral available upon request!

All Cars sold with warranty!

Bank Financing available with competitive rates!

Owned and Operated by: Tommy Cooke R.B. Elks
See Any One Of Our Fine Salespeople —
Neil Elks, Bobby Smith, Robert Tugwell or Josephine Catlette.
Extended Warranty Available!

Located Behind Kentucky Fried Chicken on Greenville Blvd.

756-8514

INSTANT COPIES

Now: Copy cassette tapes yourself—any length. **Fast:** Copy a one-hour cassette in less than 2 minutes. **Simple:** Easy as xeroxing a letter. **Inexpensive:** Our remarkably low price includes the Rezound Copy Cassette™. **Accurate:** Guaranteed perfect monaural copies every time. **Versatile:** Make 1, 2, 3 or 100 copies.

REZOUND
CASSETTE COPYING CENTERS
Open Mon.-Fri. 9:30-6 PM
Saturdays 9:30-5 PM

TAFF'S INC.
Stationers
OFFICE SUPPLIES, SCHOOL SUPPLIES
SOCIAL STATIONERY, GIFTS, GREETING CARDS
422 Arlington Blvd. (Opposite The Plaza)
756-4224
GREENVILLE, N.C.

Wednesday Evening

WEDNESDAY EVENING

	7:00	7:30	8:00	8:30	9:00	9:30	10:00	10:30
2	Alias Smith And Jones		Butterfly Island		700 Club			Snapshots
3	Fortune	Jeopardy	MacGyver		Dynasty		Hotel	
5	CBS News	PM Magazine	Ringling Bros.		Movie			
(5)	3's Company	M*A*S*H	PM Magazine	Movie: "Elizabeth The Queen"			News	
6	Jeffersons	M*A*S*H	Highway To Heaven		Blacke's Magic		St. Elsewhere	
7	Jeffersons	Benson	Highway To Heaven		Blacke's Magic		St. Elsewhere	
9	Newlyweds	Price Is Right	Ringling Bros.		Movie			
11	Jeopardy	Fortune	MacGyver		Dynasty		Hotel	
12	Fortune	Jeopardy	MacGyver		Dynasty		Hotel	
17	Gunsmoke	Baseball: Cincinnati Reds at Atlanta Braves						"Apache"
23	Jim And Tammy		Camp Meeting U.S.A.			Eagles Nest	Jim And Tammy	
25	Business Rpt.	Stateline	National Geographic		Mark Russell	Battle Blimps	Thunder From The Far East	
SPN	Success		Amer. Baby	Travelvision	International	Don't Let Die	Hello Jerusalem	
SHOW	Honeymooners		Brothers Special: My Favorite Episodes				"Johnny Dangerously"	
ESPN	SportsCenter	NBA Today	Auto Racing: NASCAR Transouth 500				Auto Racing: Grand Prix	
HBO	"Nobody's Perfekt"		Movie: "Police Academy"				Movie: "Police Academy 2"	
MAX	"Night Of Comet"		Movie: "Young Bess"				Movie: "The Formula"	
USA	Radio 1990	Animals	Wrestling		Boxing: Golden Gloves Finals			

6:00 (2) **Green Acres**
(3) (5) (6) (7) (9) (11) (12) **News**
(5) **Gimme A Break!**
(23) **Pirate Adventures**
(25) **MacNeil / Lehrer Newshour**
(SPN) How To
(SHOW) Movie "Way Out West" (1936)
(ESPN) SportsLook
(NICK) Mr. Wizard's World
(USA) Cartoons

6:05 (17) **Andy Griffith**

6:30 (2) **Rifleman**
(3) (11) (12) **ABC News** ▢
(5) **Too Close For Comfort**
(6) (7) **NBC News**
(9) **CBS News**
(23) **Lester Sumrall Teaching**
(ESPN) Inside The PGA Tour
(HBO) Movie "Nobody's Perfekt" (1981)
(NICK) NICK Rocks: Video To Go

6:35 (17) **Gunsmoke**

7:00 (2) **Alias Smith And Jones**
(3) (12) **Wheel Of Fortune**
(5) **CBS News**
(5) **Three's Company**
(6) (7) **Jeffersons**
(9) **Newlywed Game**
(11) **Jeopardy**
(23) **Jim And Tammy**
(25) **Business Report**
(SPN) Success
(ESPN) SportsCenter
(NICK) You Can't Do That On Television
(USA) Radio 1990

7:05 (SHOW) Honeymooners: The Lost Episodes

7:30 (3) (12) **Jeopardy**
(5) **PM Magazine**
(5) (25) **M*A*S*H**
(7) **Benson**
(9) **Price Is Right**
(11) **Wheel Of Fortune**
(25) **Stateline**
(ESPN) NBA Today
(NICK) Danger Mouse
(USA) Wild, Wild World Of Animals

7:35 (17) **Baseball**

8:00 (2) **Butterfly Island** Jackie Wilson is kidnapped by David Lee's thugs as Vo Diem hurries to catch an Indonesia-bound trawler that will hopefully lead him to his parents, and Charlie Wilson finally discovers why the greedy Lee wants to buy Butterfly Island. (Part 4 of 4) (1 hr.)
(3) (11) (12) **MacGyver** MacGyver places his life on the line to help a woman's convicted brother escape from prison. ▢ (1 hr.)
(5) (9) **Ringling Bros. And Barnum & Bailey Circus** Jim Dale hosts the 116th edition of The Greatest Show on Earth, featuring the Shanghai Acrobatic Troupe, aerialist Miguel Vazquez and high-wire artists the Quiros Troupe. ▢ (1 hr.)
(5) **PM Magazine** A fun-filled company in Anaheim, Calif.; 13-year-old model Erin Quick.
(6) (7) **Highway To Heaven** Jonathan comes to the aid of a struggling actress and her agent father. In stereo. (R) ▢ (1 hr.)
(23) **Camp Meeting U.S.A.**
(25) **National Geographic** Pernell Roberts narrates this study of the alligator and its relationship with the plants and animals inhabiting the 700 square-mile Okefenokee Swamp. In stereo. ▢ (1 hr.)
(SPN) American Baby Featured: what to expect during a baby's first month; time and work-saving ideas for child care; tips on planning a child's birthday party.
(SHOW) Brothers Special: My Favorite Episodes In four "Brothers" episodes picked by the show's stars as their favorites, Joe discovers that his friend is gay, Cliff's 25th birthday brings about serious family problems, Lou has a disappointing wedding anniversary and Donald confronts his critically ill father. ▢ (2 hrs.)
(ESPN) Auto Racing NASCAR Transouth 500, from Darlington, S.C. (R) (2 hrs.)
(HBO) Movie "Police Academy" (1984) Steve Guttenberg, Kim Cattrall. (1 hr., 41 min.)
(NICK) World War II: Air Power "The Defeat Of Japan" Walter Cronkite narrates the story of how the escalation of allied sea and air power made the Japanese surrender inevitable. (Part 15 of 15)
(USA) Wrestling

8:30 (5) **Movie** "Elizabeth The Queen" (1968) Charlton Heston, Judith Anderson. (1 hr., 30 min.)
(SPN) Travelvision International
(NICK) Africa "Kings And Cities" Historian Basil Davidson views magnificent artifacts that serve as reminders of Africa's wealthy past. (Part 4 of 8) (1 hr.)

9:00 (2) **700 Club**
(3) (11) (12) **Dynasty** ▢
(5) (9) **Movie** ▢
(6) (7) **Blacke's Magic** The Blackes investigate when a hated film producer is found dead in an editing room. (R) (1 hr.)
(23) **Mark Russell** Washington satirist Mark Russell pokes fun at the political establishment and current events.
(SPN) International
(USA) Boxing Golden Gloves Finals (Taped) (2 hrs.)

9:30 (23) **Eagles Nest**
(25) **Battle Of The Blimps: An Enterprise Special** A look at the competition between Goodyear and England's Airship Industries for lucrative U.S. military contracts for surveillance blimps. ▢
(SPN) Please Don't Let Me Die
(NICK) Icebound In The Antarctic: Shackleton "A Merchant Navy Man" Exhausted, Ernest Shackleton returns home to ordinary life, until he receives an offer that entices him back to sea. (Part 1 of 4) (1 hr.)

10:00 (3) (11) (12) **Hotel** When Dave leaves the apartment, a rapist stalks Megan; a dowager accidentally hits a down-and-out man with her car. Eddie Albert and Tom Poston guest star. (R) ▢ (1 hr.)
(5) **News**
(6) (7) **St. Elsewhere** Craig seeks the doctor responsible for Mrs. Hufnagel's death; Daniels rejoins the staff after passing a psychological test. (R) (1 hr.)
(23) **Jim And Tammy**
(25) **Thunder From The Far East: The U.S.-Japanese Trade War** "Adam Smith's Money World" explores deepening trade problems between the U.S. and Japan through documentary essays and taped discussions with American and Japanese trade experts. (1 hr.)
(SPN) Hello Jerusalem
(SHOW) Movie "Johnny Dangerously" (1984) Michael Keaton, Joe Piscopo. (1 hr., 30 min.)
(ESPN) Auto Racing IMSA Grand Prix, from Gainesville, Ga. (Taped) (1 hr., 30 min.)
(HBO) Movie "Police Academy 2: Their First Assignment" (1985) Steve Guttenberg, Bubba Smith. (1 hr., 27 min.)

10:20 (17) **Movie** "Apache" (1954) Burt Lancaster, Jean Peters. (1 hr., 55 min.)

10:30 (2) **American Snapshots**
(NICK) Rise And Fall Of King Cotton "Ladies In Carpets" Anthony Burton hosts a documentary on the history of the cotton industry which began when 17th-century British traders brought the rich new cloth home from India. (Part 1 of 4)

11:00 (2) **Girl From U.N.C.L.E.**
(3) (5) (6) (7) (9) (11) (12) **News**
(5) **WKRP In Cincinnati**
(23) **Dwight Thompson**
(25) **Doctor Who**
(SPN) Everybody's Money Matters
(NICK) Great Detective "Too Many Cooks" When the results of an autopsy, which may prove that the deceased was murdered, are stolen, Cameron discovers that many people had reason to be the thief. (1 hr.)
(USA) Alfred Hitchcock Hour

11:30 (3) (11) (12) **Nightline**
(5) **M*A*S*H**
(5) **Kojak**
(6) (7) **Tonight** Host: Johnny Carson. Scheduled: Frankie Yankovic. In stereo. (1 hr.)
(9) **T.J. Hooker** Hooker suspects that Romano's former girlfriend is involved with a group of fur thieves. (R) (1 hr., 10 min.)
(25) **Dave Allen At Large**
(SHOW) Movie "The Divine Nymph" (1976) Laura Antonelli, Marcello Mastroianni. (1 hr., 40 min.)
(ESPN) SportsLook
(HBO) Tina Turner: Private Dancer In this London performance, Tina Turner sings rock 'n' roll hits from the past and the recent tunes that launched her comeback. Guest appearance by David Bowie. (1 hr.)

12:00 (2) **Best Of Groucho**
(3) **WKRP In Cincinnati**
(5) **T.J. Hooker** High-school students learn that drinking and driving don't mix when two of their buddies die in an auto accident. (R) (1 hr., 10 min.)
(11) (12) **Entertainment Tonight** Kirk Douglas and Burt Lancaster discuss their new film "Tough Guys."
(23) **Special Presentation**
(ESPN) NFL Films Presents Cornerbacks.
(NICK) World War II: Air Power "The Defeat Of Japan" Walter Cronkite narrates the story of how the escalation of allied sea and air power made the Japanese surrender inevitable. (Part 15 of 15)
(USA) Edge Of Night

12:15 (17) **Movie** "Shadow Over Elveron" (1968) James Franciscus, Leslie Nielsen. (2 hrs., 5 min.)

12:30 (2) **Bill Cosby**
(3) **Fantasy Island**
(5) **The Saint**
(6) (7) **Late Night With David Letterman** In stereo. (1 hr.)
(11) **Eight Is Enough**
(12) **Barney Miller**
(ESPN) NFL's Greatest Moments Featured: 1958 NFL Championship - labeled as greatest game ever played.
(HBO) Movie "Cat's Eye" (1985) Drew Barrymore, James Woods. (1 hr., 33 min.)
(NICK) Africa "Kings And Cities" Historian Basil Davidson views magnificent artifacts that serve as reminders of Africa's wealthy past. (Part 4 of 8) (1 hr.)
(USA) That Girl

12:40 (9) **Movie** "Ohms" (1980) Ralph Waite, David Birney. (1 hr., 20 min.)

1:00 (2) **Dobie Gillis**
(12) **Dukes Of Hazzard**
(23) **Special Presentation**
(SPN) How To / Success
(ESPN) Tennis Magazine Reports
(USA) Dick Cavett Guests: Anthony Burgess, who discusses

(Please Turn To Page 14)

Whatever the Size...
Whatever the Purpose...
•Auto Glass
•Store Fronts
•Mirrors
MERCER GLASS CO.
752-5101
1306 Evans St.

Everything for the Graduate
J.A.'s Uniforms
1708 W. 6th Street
752-2426

nd new form
t as discussed
tion including
anical mu e
d-December so
nd mailing can
in January. The

Now you can say anything you want without getting punched out.

You'll never again lose pieces of your key words to the hole puncher. The new Savin 7025 copier shifts the image on the copies, creating a margin for punching.

But that's not all. It also has a Limitless Paper Feed. There's a Book Copy mode to copy both pages of an open book simultaneously. Plus Zoom Reduction/Enlargement & Copy Memory.

savin

The Savin 7025 Copier – A Great Performer

For more information, call or come by today.
CopyPro Inc.
3103 Landmark St. 756-3175

FREE CHARM!
with purchase of a Mother's Ring.
Order before April 18th For Mother's Day

Diamond Clusters from $59.95

	Reg.	Sale
1/2 Ct.	$825	$495
1 Ct.	$1525	$895

AFFORDABLE TREASURES

Diamond Solitaires from $59.95

	Reg	Sale
1/2 Ct.	$1195	$799
1 Ct.	$3400	$1999

REEDS
Fine Jewelers Since 1893
Carolina East Mall
Open Mon.-Sat.
10 A.M.-9 P.M.
756-6683

CROSSWORD

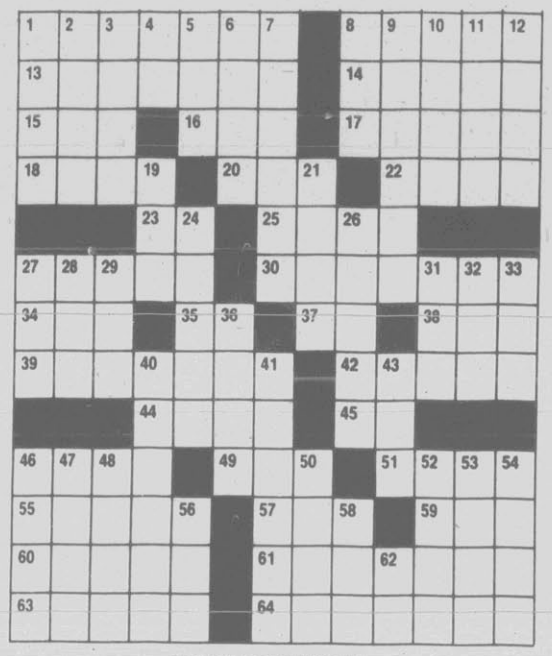

By DANIEL M. MARVIN

ACROSS

1 Wheel of —
8 Austin or Grassle
13 Carroll —
14 Likeness
15 Greek letter
16 One: Scot.
17 Radio, TV, e.g.
18 — Goodman
20 Mr. Buttons
22 Half an hour on shipboard
23 Hypothetical force
25 Hindu garment
27 Mills or Pescow
30 Fooled
34 Hockey great
35 Family member
37 Inits. for Conway
38 Historical period
39 Audrey or Jayne
42 Singer Rogers
44 Soon
45 Yukon Terr.
46 Orson —
49 Mauna —
51 Abnormal skin spot
55 Deborah —
57 Result of three strikes
59 Edible tuber
60 Alarm signal
61 Comedian Gary —
63 Ship bottoms
64 Length measure

DOWN

1 Singer Ernie —
2 Eight: Sp.
3 Cross
4 Wt. unit
5 Miss Merkel
6 Black: Fr.
7 Mr. Borgnine
8 Fields or Novak
9 Kind of dysentery
10 Afraid: Scot.
11 Norse mythological hero
12 Patricia —
19 Distant
21 Move suddenly and fast
24 Cathryn —
26 Singer Skaggs
27 Mr. DeLuise
28 Raw metal
29 Depression-era agcy.
31 Berry or Swofford
32 Sea bird
33 Doris —
36 Taking French leave
40 Mr. Travanti
41 — Lanson
43 And so forth
46 Lie in the sun
47 Actress Adams
48 Swiss river
50 Atmosphere
52 Hindu health discipline
53 After part of a keel
54 Biblical weed
56 Hosp. workers
58 Rocky crag
62 Mr. McMahon

ANSWERS ON PAGE 15

Oscar-winning actress Louise Fletcher stars as Cynthia Dammond, an actress who desperately tries to protect the memory of her dead husband, in "Last Waltz on a Tightrope," airing Monday, April 14 on PBS. (Check local listings.)

'Dynasty' Should Help Cazenove's Career

By Jay Carman

Even in his wildest dreams, Christopher Cazenove says he never would have thought he would become "a partner in grime" with the most famous vixen on television, Alexis (Joan Collins) of "Dynasty." But that's exactly what happened — and in the space of a single week — after the English actor got a trans-Atlantic phone call while he was puttering around his Somerset cottage.

Within 48 hours, an intensely jet-lagged Cazenove was dickering about a contract with Aaron Spelling. A few days after that mind-boggling experience, he found himself on the set of "Dynasty" playing Ben Carrington, Blake's long-lost brother. "I just kept wondering if I had dreamed the whole darn thing up while I was reeling from lack of sleep," recalls Cazenove.

He explains that he didn't even have to do a screen test. "They apparently knew my work quite well after seeing me in 'The Duchess of Duke Street' series and 'The Eye of the Needle.'

"For me, however, it was such a weird feeling just being on the 'Dynasty' set after having watched the show for so many years and knowing all the characters so well," he says. "Joan Collins, particularly, was magnificent. She put me right at ease.

"My character is great fun, a ruthless gentleman with his own charm. He will, I think, make his alliances when he deems it expedient, but he'll always be his own man," says Cazenove, 40. "And I've had such a good time, even from day one. Ben Carrington is supposed to have spent the past 20 years making and losing fortunes in the Australian oil industry. So my first scenes were supposed to be in the Outback. We actually shot in Indian Dunes (about 40 miles north of Los Angeles). Well, the crew ended up spending most of their time trying to get one poor kangaroo and a lone cockatoo into the frame so the viewers would believe I was really in Australia."

Cazenove is too modest to say it, but he's confident that steady exposure on "Dynasty" will bring him the stardom that has eluded him. His first foray into the U.S. market was in a 1980 Broadway play, "Goodbye Fidel," which closed after three days.

"We all were absolutely convinced that we had a smash hit on our hands," Cazenove recalls. "After the opening-night curtain fell, we all went to a huge party at Sardi's and celebrated madly. People assured us we were going to be the biggest thing since 'Cats.' Then the reviews were brought in and they simply trashed us. Well, within two minutes, 300 people had vanished from the restaurant."

Concerting News

The first concert performance of Russian premier pianist Vladamir Horowitz in more than 61 years will be broadcast in a special two-hour "CBS News Sunday Morning" on April 20. The historic piano-plinking, originating live from Moscow's Bolshoi Zaal Theater, is a product of the cultural-exchange agreement propounded at the Geneva Summit.

STAR STYLE

Gym workouts keep Greene in the pink

By Renee Ross

Most people think that being tall, dark and handsome could only be a dream come true. But Daniel Greene admits his looks have cost him several roles.

Daniel Greene

"Over the years I've been told I was too big or too muscular for many parts," says the 6-foot-3, 195-pound actor, who stars as Dwayne Cooley on "Falcon Crest."

"And at the other extreme, I've recently been told I'm too small for films where they need an Arnold Schwarzenegger type. The part of Dwayne called for a guy who had muscles and was believable as a truck driver," Greene adds, "but who wasn't a macho man. It worked out perfectly."

Greene, who grew up playing football, basketball and baseball, is a natural sportsman. "I love athletics," he says. "It goes along with my clean living style. I've never been into drugs, don't smoke cigarettes, and only occasionally have a cold beer or Bloody Mary."

Like many struggling performers, Greene's career has had its ups and downs. "I've been in California for six years, and there've been times when things weren't too great workwise. But even then," he recalls, "instead of coming home and having a drink or a piece of cake to drown my sorrows, I'd go for a run on the beach and get all the tension out."

Greene's trio of current favorite workouts includes lifting weights, taking aerobics classes and participating in such pulse-raising activities as running or riding a stationary bike.

"I feel lousy when I can't exercise," he says, "but I've found even when I travel, I can do sit-ups or push-ups in my hotel room. I don't need a health club for every workout."

The 30-year-old actor also takes nutrition seriously. "I'm still no angel," he says with a smile, "but this past year I've learned a lot about nutrition. Cleansing the body and getting rid of toxins by eating right gives you lots of energy."

And though he has a great physique, Greene doesn't consider himself a body builder. "I try to get to the gym six days a week," he admits, "but only for 45-minute workouts. I'm in good shape, so I just want to maintain my body tone. After all, who wants muscles that make you look as big as a house?"

Fledgling Network

PBS's May programming is for the birds — literally. Next month, public TV viewers of "Nature!" are in for a high-flying four weeks as series host George Page narrates five avian-oriented episodes. Included are the first nationally televised bird watch, a study of England's golden eagle and a cinematic defense of the much-maligned vulture.

TV Chatter

Sheriff **Andy Taylor** will be there. So will his freckle-faced son Opie, bungling Deputy **Barney Fife** and naive gas-station attendant **Gomer Pyle**. But when "Return to Mayberry" airs this week on NBC, one Mayberry resident — **Beatrice Taylor** — will be missing. **Frances Bavier**, the actress who played Andy's maternal Aunt Bee, turned down the TV movie because of ill health. (In the film, her character has died.) "Frances wanted to do the movie," says Andy Griffith, who reprises his role as Sheriff Taylor, "but she told me she simply didn't want anyone to see how sick she was. She lives by herself, rarely talks to anyone and hopes people will remember Aunt Bee the way she was."

Alice Krige is on the loose. This week, the South African actress stars as Richard Chamberlain's wife in the CBS miniseries "Dream West," and next month, she portrays one of transsexual **Renee Richards**' former girlfriends in the NBC movie "Second Serve." After that, Miss Krige, 27, will be serving time — in prison. The actress is putting the final touches on "Stone Hotel," a film about the lives of six incarcerated men. The film's script is being written by a group of inmates at England's Dartmoor Prison. "I spend about three days a week in the prison," says Miss Krige, who hopes to produce "Stone Hotel" this summer. And she has no reservations about going behind bars: "The men don't try anything funny," she says, "because they know they'll end up with a stiffer sentence."

It's been six years since **Jim Dale** won a Tony Award for his portrayal of circus impresario Phineas Taylor Barnum in the Broadway musical "Barnum." But this week, the 50-year-old actor returns to the arena — and small screen — when he hosts "The Ringling Bros. and Barnum & Bailey Circus," airing on CBS. Dale spent four days at the circus's St. Petersburg, Fla., headquarters, living with clowns, midgets, bearded ladies and, he says, "other assorted wonders of the world." And though Dale — who walked a 34-foot-long tightrope in "Barnum" — promises he'll participate in lots of high-wire high jinks, the most awesome circus achievement occurs behind the scenes. "The circus uses 16,400 rolls of toilet paper a year," says Dale. "And that's just for the elephants!"

After "Punky Brewster" star **Soleil Moon Frye** and her co-star, golden retriever **Brandon**, were given the first annual "Share Your Love for Dogs" award, NBC Entertainment President **Brandon Tartikoff** went out and bought a golden retriever. Says BT: "I have been accused of putting many dogs on the air, but none of them have given me as much pride as my namesake." ... **Brooke Shields** may not have gotten rave reviews for her starring role in an off-Broadway production of the existentialist play "The Eden Cinema," but the 20-year-old model-turned-actress-turned-college student still got a swelled head. TV UPDATE paid a visit to the play recently, and, at the show's curtain call, a fan threw roses at the actress's feet. But Brooke refused to acknowledge the accolade, and stormed off the stage. One of her "Eden" co-stars picked up the flowers — and kept them.

Roger Moore stars as James Bond in "The Man with the Golden Gun," airing Sunday, April 13 on ABC. The 1974 movie marked the second time Moore starred as the super agent. Watch for the stupendous car chases.

Country crooner Reba McEntire is flanked by John Schneider (l.) and Mac Davis, her two co-hosts of "The 21st Annual Academy of Country Music Awards," airing live from California, Monday, April 14 on NBC.

Shirley Morrison

Top Producer For The Month of March!

Mavis Butts Realty
300 E. Arlington Blvd. Parliament Place
355-7653

MECOM
The Satellite People

Channel Master Satellite Systems Now At MECOM INC.

Stop In Or Call

Equipment—Service—Financing—Warranty

5 year Financing Available for Qualified Customers.

MECOM INC.

MEMORIAL DR. GREENVILLE ACROSS FROM LOWE'S 355-2261

Aetna

Hooker and Buchanan, Inc. Insurance

Offers Complete Protection · All Lines Of Insurance For You. Home · Family · Business At Competitive Rates!

Call or See
Skip Bright
Lester Brown
Steve Umstead
David Harrell
(Life & Health)

Hooker and Buchanan, Inc. Insurance
509 South Evans Street Greenville, N.C.
752-6186

Thursday Evening

THURSDAY EVENING								
	7:00	7:30	8:00	8:30	9:00	9:30	10:00	10:30
2	Alias Smith And Jones		Wackiest Ship In The Army		700 Club			Buy Any Car
3	Fortune	Jeopardy	Ripley's Believe It Or Not!		The Colbys		20 / 20	
5	CBS News	PM Magazine	Magnum, P.I.		Simon & Simon		Knots Landing	
5	3's Company	M*A*S*H	GEO: A Ticket To The World		Dynasty		News	
6	Jeffersons	M*A*S*H	Cosby Show	Family Ties	Cheers	Night Court	Hill Street Blues	
7	Jeffersons	Benson	Cosby Show	Family Ties	Cheers	Night Court	Hill Street Blues	
9	Newlyweds	Price Is Right	Magnum, P.I.		Simon & Simon		Knots Landing	
11	Jeopardy	Fortune	Ripley's Believe It Or Not!		The Colbys		20 / 20	
12	Fortune	Jeopardy	Ripley's Believe It Or Not!		The Colbys		20 / 20	
17	Gunsmoke	NBA Basketball: Playoff Game					NBA Basketball	
23	Jim And Tammy		Camp Meeting U.S.A.			The Winner	Jim And Tammy	
25	Business Rpt.	Globe Watch	Special Operations Executive		Explore		Austin City Limits	
SPN	To Success	Success	Int'l Tours	French	Secrets Of Success		Looking East	News
SHOW	"A Global Affair"		Movie: "Police Academy 2"			Cheech	Honeymooners	
ESPN	SportsCenter	Stanley Cup Playoffs: Division Final						Superstars
HBO	Movie	Movie: "Talk To Me"			Movie: "The Falcon And The Snowman"			
MAX	Movie: "Cloak And Dagger"				Movie: "Some Kind Of Hero"			
USA	Radio 1990	Animals	Movie: "High Noon, Part II -- The Return Of Will Kane"				Petrocelli	

6:00 2 Green Acres
3 5 6 7 9 11 12 News
5 Gimme A Break!
23 Gospel Bill
25 MacNeil / Lehrer Newshour
(SPN) Video Vacations
(SHOW) Classic Comedy Shorts
(ESPN) SportsLook
(NICK) Mr. Wizard's World
(USA) Cartoons
6:05 17 Andy Griffith
6:30 2 Rifleman
3 11 12 ABC News
5 Too Close For Comfort
6 7 NBC News
9 CBS News
23 Lester Sumrall Teaching
(SHOW) Movie "A Global Affair" (1964)
(ESPN) Fishing
(NICK) NICK Rocks: Video To Go
6:35 17 Gunsmoke
7:00 2 Alias Smith And Jones
3 12 Wheel Of Fortune
5 CBS News
5 Three's Company
6 7 Jeffersons
9 Newlywed Game
11 Jeopardy
23 Jim And Tammy
25 Business Report
(SPN) Keys To Success
(ESPN) SportsCenter
(NICK) You Can't Do That On Television
(USA) Radio 1990
7:30 3 12 Jeopardy
5 PM Magazine
5 6 M*A*S*H
7 Benson
9 Price Is Right
11 Wheel Of Fortune
25 Globe Watch: Brazil
(SPN) Success
(ESPN) Stanley Cup Playoffs
(HBO) Movie "Talk To Me" (1984)
(NICK) Danger Mouse
(USA) Wild, Wild World Of Animals
7:35 17 NBA Basketball
8:00 2 Wackiest Ship In The Army
3 11 12 Ripley's Believe It Or Not!
5 9 Magnum, P.I.
5 GEO: A Ticket To The World In visits to Central and South American countries, Lauren Hutton, Charles Haid and Mike Cerre report on tango dancing in Argentina, a steel drum competition in Trinidad, the rain forest of Costa Rica, baseball in the Dominican Republic and illegal art trafficking in Colombia. (1 hr.)
6 7 Cosby Show In stereo.
23 Camp Meeting U.S.A.
25 Special Operations Executive A profile of South African mining engineer Bill Hudson, organizer of Yugoslavia's wartime resistance. (1 hr.)
(SPN) International Tours
(SHOW) Movie "Police Academy 2: Their First Assignment" (1985) Steve Guttenberg, Bubba Smith. (1 hr., 27 min.)
(NICK) Music Of Man "The Known And The Unknown" Ameriea's music tradition matures as radio and sound movies popularize all forms of music. (Part 7 of 8) (1 hr., 30 min.)
(USA) Movie "High Noon, Part II -- The Return Of Will Kane" (1980) Lee Majors, David Carradine. (2 hrs.)
8:30 6 7 Family Ties The Keatons are convinced that Nick has encouraged Mallory to forego a college education. In stereo. (R)
(SPN) French Flavour
9:00 2 700 Club
3 11 12 The Colbys Sable seeks comfort in Jason's bed, while Jason learns the truth behind Zachary Powers' vendetta against him. (1 hr.)
5 9 Simon & Simon
5 Dynasty
6 7 Cheers A twist to the "Cinderella" story finds Diane trying to locate a man who left his coat at Cheers. In stereo. (R)
25 Explore
(SPN) Secrets Of Success
(HBO) Movie "The Falcon And The Snowman" (1984) Timothy Hutton, Sean Penn. (2 hrs., 11 min.)
9:30 6 7 Night Court Christine's father dates for the first time in years. In stereo. (R)
23 Way Of The Winner
(SHOW) Cheech & Chong: Get Out Of My Room Cheech Marin and Tommy Chong bring their antics to this special that features music videos from their latest album "Get Out of My Room."
(NICK) Carmen Eva Saurova and Laurence Dale star in Peter Brook's unique production of Bizet's opera of betrayal, filmed at the Theatre Des Bouffes Du Nord in France. (2 hrs.)
10:00 3 11 12 20 / 20 Scheduled: former Reagan aide David Stockman chronicles his experiences in the White House. (1 hr.)
5 9 Knots Landing Kathy and Ben meet at the beach house; Peter and Jill threaten to divulge secrets from each other's past. (1 hr.)
5 News
6 7 Hill Street Blues An April 10th viewer telephone poll will determine which of three episodes from the 1981-82 season will air this evening. (R) (1 hr.)
17 NBA Basketball Playoff Game' (Teams To Be Announced) (2 hrs., 15 min.)
23 Jim And Tammy
25 Austin City Limits Steve Fromholz hosts this reunion of performers who appeared during the program's first two seasons. Guests include Jerry Jeff Walker, Rusty Weir, Ray Benson and Chris O'Connell (Asleep at the Wheel), Marcia Ball, Gary P. Nunn. In stereo. (1 hr.)
(SPN) Looking East
(SHOW) Honeymooners: The Lost Episodes Soon after Ed agrees to be a tenant in the house Ralph has just bought, he tries to break his 95-year lease.
(USA) Petrocelli
10:30 2 How To Buy Any Car Wholesale
(SPN) Outdoor News Network
(ESPN) NFL Superstars Profiled: Mike Ditka, former standout tight end for Chicago and Dallas and present head coach of the Bears.
11:00 2 Girl From U.N.C.L.E.
3 5 6 7 9 11 12 News
5 WKRP In Cincinnati
23 Hello America
25 Doctor Who
(SPN) Everybody's Money Matters
(SHOW) Movie "Greystoke: The Legend Of Tarzan, Lord Of The Apes" (1984) Ralph Richardson, Christopher Lambert. (2 hrs., 9 min.)
(ESPN) SpeedWeek
(USA) Alfred Hitchcock Hour
11:30 3 11 12 Nightline
5 M*A*S*H
5 Kojak
6 7 Tonight Host: Johnny Carson. In stereo. (1 hr.)
9 Night Heat Giambone goes to great lengths to find the person who killed his first partner. (1 hr., 10 min.)
23 Prosperity Now
25 Dave Allen At Large
(ESPN) SportsCenter
(HBO) Richard Belzer In Concert From The Bottom Line in New York City, Richard Belzer takes a few comedic shots at Bruce Springsteen and Hulk Hogan. (1 hr.)
(NICK) King's Singers Madrigal History Tour "Germany" The King's Singers visit the German Imperial City of Regensburg in the Danube countryside where they perform madrigals by Senfl, Hofaymer and Von Bruck. (Part 3 of 6)
12:00 2 Best Of Groucho
3 WKRP In Cincinnati
5 Night Heat A crime boss puts out a contract on the man who murdered his son during a high-stakes card game. (R) (1 hr., 10 min.)
11 12 Entertainment Tonight Interview with gospel singer Amy Grant.
23 Special Presentation
(ESPN) Outdoor Life
(NICK) Music Of Man "The Known And The Unknown" America's music tradition matures as radio and sound movies popularize all forms of music. (Part 7 of 8) (1 hr., 30 min.)
(USA) Edge Of Night
12:15 17 Portrait Of America: Washington, D.C.
12:30 2 Bill Cosby
3 Fantasy Island
5 The Saint
6 7 Late Night With David Letterman In stereo. (1 hr.)
11 Eight Is Enough
12 Barney Miller
(ESPN) Fishin' Hole
(USA) Edge Of Night
12:35 (HBO) Movie "Exposed" (1983) Nastassja Kinski, Harvey Keitel. (1 hr., 40 min.)
12:40 9 Movie "The Rain People" (1969) James Caan, Shirley Knight. (1 hr., 20 min.)
1:00 2 Dobie Gillis
12 Dukes Of Hazzard
23 Special Presentation
(SPN) How To / Success
(USA) That Girl
1:10 5 Movie "El Condor" (1970) Jim Brown, Lee Van Cleef. (1 hr., 20 min.)
1:15 17 Movie "Death Moon" (1978) Robert Foxworth, Barbara Trentham. (1 hr., 55 min.)
(SHOW) Movie "History Of The World -- Part I" (1981) Mel Brooks, Madeline Kahn. (1 hr., 33 min.)
1:30 2 Father Knows Best
5 Mission: Impossible
6 Entertainment Tonight Interview with gospel singer Amy Grant.
7 11 News
(ESPN) Horse Racing Weekly
(NICK) Carmen Eva Saurova and Laurence Dale star in Peter Brook's unique production of Bizet's opera of betrayal, filmed at the Theatre Des Bouffes Du Nord in France. (2 hrs.)
(USA) Room 222
2:00 2 700 Club
6 Record Guide
23 Jim And Tammy
(ESPN) SportsLook
(USA) Auto Racing Sebring Vintage Car Race (R) (1 hr.)
2:20 (HBO) Movie "A Clockwork Orange" (1971) Malcolm McDowell, Patrick Magee. (2 hrs., 17 min.)
2:30 5 Nightwatch
6 Top 40 Videos
(SPN) Movie "Winning The West" (1932) Richard Arlen, Mary Brian. (1 hr., 30 min.)
(ESPN) SportsCenter
2:55 (SHOW) Movie "The Hills Have Eyes II" (1985) Michael Berryman, Kevin Blair. (1 hr., 40 min.)
3:00 2 Movie "Destination Inner Space" (1966) Scott Brady, Sheree North. (1 hr., 30 min.)
6 News
23 Jerry Falwell
(ESPN) Stanley Cup Playoffs Division Final. (R) (3 hrs.)
(USA) Movie "High Noon, Part II -- The Return Of Will Kane" (1980) Lee Majors, David Carradine. (2 hrs.)
3:10 17 Movie "Frankenstein Must Be Destroyed!" (1970) Peter Cushing, Simon Ward. (2 hrs.)
3:30 6 News
(NICK) King's Singers Madrigal History Tour "Germany" The King's Singers visit the German Imperial City of Regensburg in the Danube countryside where they perform madrigals by Senfl, Hofaymer and Von Bruck. (Part 3 of 6)
4:00 23 Eagles Nest
(SPN) Movie "Dinner At The Ritz" (1937) Annabella, David Niven. (2 hrs.)
4:30 2 Movie "Journey To The Center Of Time" (1967) Scott Brady, Gigi Perreau. (1 hr., 30 min.)
6 One Day At A Time
23 Jewish Voice Broadcast
4:35 (SHOW) Movie "Splash" (1984) Tom Hanks, Daryl Hannah. (1 hr., 51 min.)
4:40 (HBO) Movie "Reckless" (1984) Aidan Quinn, Daryl Hannah. (1 hr., 30 min.)

L.A. Concert Will Fight Drug Abuse

By E.A. Vare

Plans are firming up for "The Concert That Counts," an 11-hour spectacular to take place on April 26 at the Los Angeles Coliseum. The massive concert has been planned by some of the folks who produced Live-Aid, to bring an awareness of the problems of drug abuse to the youth of the world. It focuses less on raising money for drug-abuse programs — although it will raise some — than on the hope of "deglamorizing" drug use altogether.

The program will be carried on satellite to television stations in 100 countries around the world, airing from 9 a.m. to 8 p.m. (PST). Acts signed so far include: Aretha Franklin, James Brown, Toto, Mr. Mister, Bon Jovi, Oingo Boingo, Quiet Riot, the Bangles, the Fixx, X, Berlin, the Hoodoo Gurus and Motley Crue's Vince Neil.

First Lady Nancy Reagan has withdrawn her announced participation in the program — which was originally scheduled to take place at Pasadena's conservative Rose Bowl — because of White House objections to the lyrics of the some of the artists involved. According to concert organizers, only "drug-free" acts have been asked to participate.

****

"Cousin Brucie" Morrow, a top New York AM disc jockey of the 1960s, turns into a TV personality when his two-and-a-half-minute rock report begins airing on the syndicated "P.M. Magazine" shows this month. In between radio and television air shifts, Cousin Brucie is working on his autobiography.

****

If you can't wait for that book, you can still get into the spirit of the era with "The Pop '60s: A Personal and Irreverent Guide" by Andrew J. Edelstein (World Almanac Publications, $8.95). This breezy book brings to life the fads and foibles of the decade, touching upon not only Cousin Brucie and Murray the K, but also Batman and Robin, Napoleon Solo and Illya Kuryakin, miniskirts and the twist. It's a fun romp through film, fashion and music.

BFGoodrich
Summerize
Cooling System
only 17.88 Bring This Ad
Coggins Car Care
320 W. Greenville Blvd.
Greenville, N.C.
756-5244

PEPSI-COLA
PEPSI.
The Pride of
The Carolinas
BOTTLED BY PEPSI-COLA BOTTLING COMPANY OF GREENVILLE INC., 1809 DICKINSON AVENUE, GREENVILLE, NORTH CAROLINA UNDER APPOINTMENT FROM PepsiCo, INC. PURCHASE, N.Y.

This month's special!
C10 200 AM/FM Stereo Cassette
•Separate base & treble
•Auto reverse locking fast forward & rewind
•Dynamic Noise Reduction
Hi Tech Electronics
$89.95
756-9533
3112 S. Memorial Drive Greenville, NC 27834

Friday Evening

FRIDAY EVENING

	7:00	7:30	8:00	8:30	9:00	9:30	10:00	10:30
2	Alias Smith And Jones		Doris Day	Flipper	700 Club			TBA
3	Fortune	Jeopardy	Webster	Belvedere	Mr. Sunshine	Joe Bash	Fall Guy	
5	CBS News	PM Magazine	Twilight Zone		Movie: "The Return Of Mickey Spillane's Mike Hammer"			
5	3's Company	M*A*S*H	PM Magazine	Buchanan	Dynasty		News	
6	Jeffersons	M*A*S*H	Riptide		Last Precinct		Miami Vice	
7	Jeffersons	Benson	Riptide		Last Precinct		Miami Vice	
9	Newlyweds	Price Is Right	Twilight Zone		Movie: "The Return Of Mickey Spillane's Mike Hammer"			
11	Jeopardy	Fortune	Webster	Belvedere	Mr. Sunshine	Joe Bash	Fall Guy	
12	Fortune	Jeopardy	Webster	Belvedere	Mr. Sunshine	Joe Bash	Fall Guy	
17	Gunsmoke	Baseball: Los Angeles Dodgers at Atlanta Braves						Basketball
23	Jim And Tammy		Camp Meeting U.S.A.			Ben Haden	Jim And Tammy	
25	Business Rpt.	This Week	Wash. Week	Wall St. Wk.	Pride Of Place		Treasure Houses Of Britain	
SPN	Success		Game Is Golf	J. Houston	Germany	Philco	Moscow Meridian	
SHOW	"Yellow Cab Man"		Tom Petty & Heartbreakers		"Friday The 13th -- A New Beginning"			Movie
ESPN	SportsCenter	Wrestling			Boxing: Milton McCrory vs. Keith Adams			
HBO	"Bill Cosby, Himself"		Movie: "Blame It On The Night"			Hitchhiker	Movie: "The Jerk"	
MAX	Movie		Movie: "Steel"				Movie: "Body Double"	
USA	Radio 1990	Animals	3's A Crowd	Associates	Chase		Toma	

6:00 23 **Green Acres**
3 5 6 7 9 11 12 **News**
5 **Gimme A Break!**
23 **Larry Allen**
25 **MacNeil / Lehrer Newshour**
(SHOW) **Classic Comedy Shorts**
(ESPN) **SportsLook**
(HBO) **Movie** "Bill Cosby, Himself" (1982)
(NICK) **Mr. Wizard's World**
(USA) **Cartoons**
6:05 17 **Andy Griffith**
6:30 2 **Rifleman**
3 11 12 **ABC News**
5 **Too Close For Comfort**
6 7 **NBC News**
9 **CBS News**
23 **Lester Sumrall Teaching**
(SPN) **Can You Be Thinner?**
(SHOW) **Movie** "The Yellow Cab Man" (1950)
(ESPN) **Mark Sosin's Salt Water Journal**
(NICK) **NICK Rocks: Video To Go**
6:35 17 **Gunsmoke**
7:00 2 **Alias Smith And Jones**
3 12 **Wheel Of Fortune**
5 **CBS News**
5 **Three's Company**
6 7 **Jeffersons**
9 **Newlywed Game**
11 **Jeopardy**
23 **Jim And Tammy**
25 **Business Report**
(SPN) **Success**
(ESPN) **SportsCenter**
(NICK) **You Can't Do That On Television**
(USA) **Radio 1990**
7:30 3 12 **Jeopardy**
5 **PM Magazine**
5 6 **M*A*S*H**
7 **Benson**
9 **Price Is Right**
11 **Wheel Of Fortune**
25 **North Carolina This Week**
(ESPN) **Wrestling**
(NICK) **Danger Mouse**
(USA) **Wild, Wild World Of Animals**
7:35 17 **Baseball**
8:00 2 **Doris Day's Best Friends** Guest: Denver Pyle.
3 11 12 **Webster** Robbers break into the house while Webster's home alone. (R)
5 9 **Twilight Zone** In stereo. (1 hr.)
5 **PM Magazine** Singer Don Ho.
6 7 **Riptide** The Riptide boys are about to call it quits until a pier security guard's murder brings them back together. (R) (1 hr.)
23 **Camp Meeting U.S.A.**
25 **Washington Week In Review**
(SPN) **Name Of The Game Is Golf**
(SHOW) **Tom Petty And The Heartbreakers "Pack Up The Plantation"** In this 1985 concert, Tom Petty and the Heartbreakers perform "Don't Do Me Like That," "American Girl," "Don't Come Around Here No More" and songs from the album "Pack Up The Plantation -- Live." (1 hr.)
(HBO) **Movie** "Blame It On The Night" (1984) Nick Mancuso, Byron Thames. (1 hr., 25 min.)
(NICK) **Movie** "The Trap" (1967) Rita Tushingham, Oliver Reed. (2 hrs., 30 min.)
(USA) **Three's A Crowd**
8:30 2 **Flipper**
3 11 12 **Mr. Belvedere** During a study session at the Owens home, one of Kevin's classmates goes into labor. (R)
5 **Buchanan H.S.**
25 **Wall $treet Week** "In Defense of Junk Bonds" Guest: James Balog, vice chairman of Drexel Burnham Lambert Inc.
(SPN) **Jimmy Houston Outdoors**
(USA) **Associates**
9:00 2 **700 Club**
3 11 12 **Mr. Sunshine**
5 9 **Movie** "The Return Of Mickey Spillane's Mike Hammer" (Premiere) Stacy Keach, Lauren Hutton. (2 hrs.)
5 **Dynasty**
6 7 **Last Precinct**
23 **Pride Of Place: Building The American Dream** Suburban communities' changing architectural plans are reflected in this study of Frank Lloyd Wright's vision of a suburb that was "everywhere and nowhere." Guest: Gwendolyn Wright. (1 hr.)
(SPN) **Hello, This Is Germany**
(SHOW) **Movie** "Friday The 13th -- A New Beginning" (1985) John Shepard, Melanie Kinnaman. (1 hr., 32 min.)
(ESPN) **Top Rank Boxing** Milton McCrory (27-1-1, 22 KOs) vs. Keith Adams in a junior middleweight bout scheduled for 10 rounds, live from Atlantic City, N.J. (2 hrs., 30 min.)
(USA) **Chase**
9:30 3 11 12 **Joe Bash** Joe's asked to deliver a speech at a banquet honoring his devious first partner.
23 **Ben Haden**
(SPN) **Philco International**
(HBO) **The Hitchhiker** When a woman (Marilyn Hassett) finds the man of her dreams, she may also have found a murderer.
10:00 3 11 12 **Fall Guy** Colt and an archrival vie for the affections of the same girl during a stuntmen's competition. (R)
(1 hr.)
5 **News**
6 7 **Miami Vice** A journalist who covered the Vietnam War tips Crockett and Tubbs off about an American officer (G. Gordon Liddy) who smuggled cocaine into the U.S. In stereo. (R) (1 hr.)
23 **Jim And Tammy**
25 **Treasure Houses Of Britain** Featured: Belvoir Castle, Plas Newydd; Penrhyn Castle, Wales; Wightwick Manor; Lindisfarne Castle, Northumberland; Derbyshire's Haddon Hall. (1 hr.)
(SPN) **Moscow Meridian**
(HBO) **Movie** "The Jerk" (1979) Steve Martin, Bernadette Peters. (1 hr., 33 min.)
(USA) **Toma**
10:20 17 **NBA Basketball** Playoff Game (Teams To Be Announced) (2 hrs., 15 min.)
10:30 2 **To Be Announced**
(SHOW) **Movie** "Moving Violations" (1985) John Murray, Jennifer Tilly. (1 hr., 30 min.)
(NICK) **Shortstories** "Leon's Case" A fugitive radical (John Diehl) from the 60's discovers a world apathetic to the causes he was once willing to die for.
11:00 2 **Girl From U.N.C.L.E.**
3 5 6 7 9 11 12 **News**
5 **WKRP In Cincinnati**
23 **Hello America**
25 **Doctor Who**
(SPN) **Everybody's Money Matters**
(NICK) **Jazz At The Smithsonian** "Smithsonian Jazz Repertory Ensemble" Music from the past by clarinetist-soprano saxophonist Sidney Bechet is presented in this Smithsonian tenth anniversary salute to jazz. (1 hr.)
(USA) **Movie** "Bride Of The Monster" (1956) Bela Lugosi, Thor Johnson. (2 hrs.)
11:30 3 11 12 **Nightline**
5 **M*A*S*H**
5 **Kojak**
6 7 **Tonight** Host: Johnny Carson. Scheduled: actor Judge Reinhold, police officer Adela Rivera. In stereo. (1 hr.)
9 **Magnum, P.I.** On Christmas Eve, Magnum and cohorts are stranded on an island used as a Navy target-practice site. (R) (1 hr., 10 min.)
23 **Lifeguide**
25 **Dave Allen At Large**
(ESPN) **SportsCenter**
11:40 (HBO) **Not Necessarily The News**
12:00 2 **Best Of Groucho**
3 **Puttin' On The Hits** Lip-synced renditions of Queen's "Bohemian Rhapsody," New Edition's "Count Me Out" and the O'Jays' "Back Stabbers."
5 **Magnum, P.I.** Magnum comes to the aid of a former Saigon disc jockey who's searching for her missing fiance. (R) (1 hr., 10 min.)
11 12 **Entertainment Tonight** Interview with actor Judge Reinhold.
23 **Special Presentation**
(ESPN) **Australian Rules Football**
(NICK) **Movie** "The Trap" (1967) Rita Tushingham, Oliver Reed. (2 hrs., 30 min.)
12:05 (SHOW) **Movie** "Richard Pryor -- Live In Concert" (1979) (1 hr., 18 min.)
12:10 (HBO) **Movie** "Stick" (1984) Burt Reynolds, Candice Bergen. (1 hr., 49 min.)
12:30 2 **Bill Cosby**
3 **Fantasy Island**
5 **Star Search** Guests: Kool and the Gang. In stereo. (R) (1 hr.)
6 7 **Friday Night Videos** In stereo. (1 hr., 30 min.)
11 **This Week In Country Music**
12 **Barney Miller**
12:35 17 **Night Tracks - Power Play** In stereo. (1 hr.)
12:40 9 **McGarrett** Hawaii Five-0 investigates the murder of a noted Nazi hunter who came to the island in search of an elusive war criminal. (R) (1 hr., 5 min.)
1:00 2 **Dobie Gillis**
11 **News**
12 **Dukes Of Hazzard**
23 **Special Presentation**
(SPN) **Sixty Minutes To Success**
(ESPN) **Action Sports Of The 80s** Southwest Pro Ski Classic, from Angel Fire, N.M.
(USA) **Night Flight** "Take Off To Comedy" Comedy in music videos including Wierd Al Yankovic ("Dare To Be Stupid"), Cheech & Chong ("Born In East LA"), Billy Crystal ("You Look Marvelous"), Robin Williams ("Elmer Fudd Does Bruce Springsteen") (1 hr.)
1:10 5 **McGarrett** A deranged killer wages war against a group of innocuous bird-watchers. (R) (1 hr., 5 min.)
1:30 2 **Father Knows Best**
5 **Movie** "Trader Horn" (1973) Rod Taylor, Anne Heywood. (2 hrs.)

(Please Turn To Page 14)

Need Your House Sold?
74% Of Our Listings Sell!

CLARK-BRANCH, REALTORS
200 Arlington Boulevard, Greenville, N.C.
(919) 355-2000

If You Want Your House Sold—
Call The "Results People" Now

Prepare for the future with our IRA plan and save money this and every year!

If you aren't adequately preparing for retirement, the Federally-approved Individual Retirement Annuity (IRA) plan from Farm Bureau Insurance can give you that good feeling of security.

IRA MEANS:
*Tax deductible savings this and every year until retirement.
*A supplement to Social Security income
*A qualified retirement plan.

Call your Farm Bureau Insurance agent...
He can give you that good feeling of security.

•Bill Poole •Ken Barnes
•Terry Wood •Vickie Emory
•Tommy Kirkland •Hubert Garris
•G.W. Harris

NORTH CAROLINA FARM BUREAU Insurance
402 Greenville Blvd. Greenville, N.C.
756-3165

Salterini
Casual Furniture
By Meadowcraft
Open your imagination to the great outdoors... design a new room today!

Now On Sale
Dining and Seating
Parking In Rear
Tyson's INTERIORS, INC
Open Mon-Fri 9 to 5:30 Saturdays 9 to 3
701 Dickinson Ave. 758-0252

Saturday Daytime

4:55 (SPN) Movie "Bulldog Edition" (1936)
5:00 ⑥ News
㉓ Eagles Nest
(USA) Night Flight
5:15 ⑤ News
5:30 ⑥ One Day At A Time
㉓ Willard Cantelon Comments
(ESPN) 1985 Boston Marathon Highlights
(HBO) The Hitchhiker
5:35 ⑰ Night Tracks
5:50 (SHOW) Movie "Skidoo" (1968)
6:00 ❷ Heritage Singers
⑤ Jimmy Swaggart
❹ ⑰ News
❼ A Better Way
⑫ Telestory
㉓ Zola Levitt
(SPN) Movie "Moonlight Sonata" (1938)
(ESPN) Surfing
(HBO) Movie "Benji" (1974)
(USA) Night Flight
6:15 ⑤ Post 5 Reports
6:30 ❷ Success 'N' Life
⑤ Southern Sportsman
❻ Scooby Doo
❼ Joy Of Gardening
⑫ Tom And Jerry
㉓ Shape Up
(USA) Night Flight
6:35 ⑰ Between The Lines
7:00 ❷ To Be Announced
❸ Joy Of Gardening
⑤ Berenstain Bears
⑤ Insight
❻ Tennessee Tuxedo
❼ Woody Woodpecker
❾ Happy Days
⑪ Little Rascals
⑫ Super Saturday
㉓ Jim And Tammy
㉕ GED
(ESPN) SportsLook
(NICK) Powerhouse
(USA) Jimmy Swaggart
7:05 ⑰ Hogan's Heroes
7:30 ❷ To Be Announced
❸ Woody Woodpecker
⑤ Frog Hollow
⑤ Vegetable Soup
❻ Sea Lab 2020
❼ Kidd Video
❾ Real Estate Television
⑪ Kidsworld
⑫ Kids Incorporated
㉓ GED
(SHOW) Movie "Limelight" (1952)
(ESPN) SportsCenter
(HBO) Movie "Nobody's Perfekt" (1981)
(NICK) Kids Writes
7:35 ⑰ Get Smart
8:00 ❸ ⑪ ⑫ Pink Panther And Sons
⑤ Wuzzles
⑤ Newsbag
❻ ❼ Snorks
❾ Berenstain Bears
㉓ Marvin Gorman
㉕ Sesame Street (R)
(SPN) Insight
(ESPN) Australian Rules Football
(NICK) Out Of Control
(USA) Alive & Well
8:05 ⑰ Wrestling
8:30 ❷ Catch The Spirit
❸ ⑪ ⑫ Littles
⑤ Sparks
⑤ Rainbow Brite
❻ ❼ Adventures Of The Gummi Bears
❾ Wuzzles
(SPN) Inspirational
(NICK) Belle And Sebastian
9:00 ❷ James Robison
❸ ⑪ ⑫ Bugs Bunny Looney Tunes Comedy Hour
⑤ ❾ Jim Henson's Muppets, Babies & Monsters
⑤ Popples
❻ ❼ Smurfs
㉓ Carpenter's Home Church
㉕ Square Foot Gardening
(SPN) Crafts 'N' Things
(ESPN) World Class Women
(HBO) Movie "The Mating Game" (1959)
(NICK) Star Trek
(USA) Second Cash Flo Expo
9:05 ⑰ National Geographic Explorer
9:30 ❷ Zola Levitt
⑤ Ulysses 31
㉕ Cats And Dogs
(SPN) Sewing With Nancy
(ESPN) Tennis Magazine Reports
(NICK) Mr. Wizard's World
10:00 ❷ Movie "Justice Of The West" (1956)
❸ ⑪ ⑫ Laff-A-Lympics
⑤ ❾ Hulk Hogan's Rock 'N' Wrestling
⑤ Star Trek
❻ Dogwood Parade
㉓ Jimmy Swaggart
㉕ Joy Of Painting
(SPN) Morey's Markdown Market
(SHOW) Movie "Merry Andrew" (1958)
(ESPN) Roller Derby
(NICK) Lassie
(USA) Keys To Success
10:30 ❸ ⑫ Ewoks And Droids Adventure Hour
❼ Punky Brewster
⑪ Super Powers Team: Galactic Guardians
㉕ Bodywatch
(SPN) Outdoor News Network
(NICK) Dennis The Menace
(USA) Crafts Video Magazine
11:00 ⑤ ❾ Richie Rich
⑤ Movie "The First Texan" (1956)
❼ Alvin And The Chipmunks
⑪ Soul Train
㉓ Jim And Tammy
㉕ Write Course
(SPN) Billy Westmorland Fishing Diary
(ESPN) Mark Sosin's Salt Water Journal
(HBO) Movie "Zulu Dawn" (1979)
(NICK) NICK Rocks: Video To Go
(USA) Hollywood Insider
11:05 ⑰ Movie "Last Train From Gun Hill" (1959)
11:30 ❷ Broken Arrow
❸ ⑫ Super Powers Team: Galactic Guardians
⑤ ❾ Dungeons & Dragons
❻ ❼ Video Game
㉕ Write Course
(SPN) Fishing Tournament
(ESPN) SpeedWeek
(USA) Cash Flow Expo, Let's Go
12:00 ❷ Laramie
❸ Bill Dance Outdoors
⑤ ❾ Pole Position
❻ ❼ Mr. T
⑪ Puttin' On The Hits
⑫ Weekend Special
㉓ Father John Bertolucci
㉕ Computer Chronicles
(SPN) Telephone Auction
(SHOW) Movie "Bill Cosby, Himself" (1982)
(ESPN) Fishin' Hole
(NICK) You Can't Do That On Television
(USA) Movie "Student Bodies" (1981)
12:30 ❸ ⑪ ⑫ American Bandstand
⑤ ❾ Get Along Gang
❻ ❼ Spider-Man And His Amazing Friends
㉓ Circle Square
㉕ Globe Watch: Brazil
(NICK) Little Prince
1:00 ❷ Cimarron Strip
⑤ Dukes Of Hazzard
⑤ Movie "I Will Fight No More Forever" (1975)
❻ ❼ Baseball
❾ Millionaire Maker
㉓ Mr. Mustache
㉕ Wall $treet Week
(SPN) Sports Special
(ESPN) Women's Tennis
(HBO) Movie "Moving Violations" (1985)
(NICK) Belle And Sebastian
1:05 ⑰ NBA Basketball
1:30 ❸ Solid Gold
⑪ ⑫ Fame
㉓ Inside Track
㉕ Sneak Previews
(NICK) Lassie
2:00 ⑤ Movie "The Trackers" (1957)
❾ PGA Golf
㉓ Joy Junction
㉕ Doctor Who
(SHOW) Movie "Marvin And Tige" (1983)
(NICK) Mystery At Castle House
(USA) Movie "The Vampire Bat" (1933)
2:30 ❷ ❸ Branded
⑪ Buchanan H.S.
⑫ What's Happening Now!!
㉓ Gospel Bill
(HBO) Movie "Benji" (1974)
3:00 ❷ Wild Bill Hickock
❸ ⑪ ⑫ PBA Bowling
⑤ Movie "Zeppelin" (1971)
㉓ Earl Paulk
(SPN) New Generation Hair Care
3:30 ❷ Rifleman
⑤ ❾ NBA Basketball
㉕ Arthur C. Clarke's Mysterious World
(SPN) Bill Dance Outdoors
(NICK) Wild Rides
3:35 ⑰ Gunsmoke
4:00 ❷ Rifleman
❻ ❼ Baseball
㉓ Power Of Pentecost
㉕ Victory Garden
(SPN) $2 Million Bass Tournament
(SHOW) Movie "Mass Appeal" (1984)
(ESPN) Auto Racing
(HBO) Movie "Roller Boogie" (1979)
(NICK) Standby... Lights! Camera! Action!
(USA) Dick Cavett
4:30 ❷ Wagon Train
❸ ⑪ ⑫ Wide World Of Sports
㉓ Almanac Gardener
(SPN) Rayo Breckenridge Outdoors
4:35 ⑰ Fishin' With Orlando Wilson
5:00 ⑤ Soul Train
㉓ Emotion Explosion
㉕ Woodwright's Shop
(SPN) Fun Of Fishing
(NICK) Livewire
(USA) Cartoons
5:05 ⑰ Roland Martin
5:30 ㉓ Prosperity Now
㉕ This Old House
(SPN) International Tours
(ESPN) Rodeo
5:35 ⑰ Motorweek Illustrated

Easy to use, right from the start.

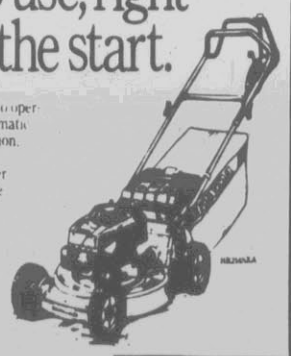

Honda lawn mowers are simple to operate – and easy to use. Thanks to Automatic Decompression and a solid state ignition, they're easy to start – time after time.

Come see the Honda lawn mower line. We've got rear and side discharge models available in push and self-propelled versions.

Honda lawn mowers. Easy to use, right from the start. Year after year.

HONDA-SUZUKI OF GREENVILLE
1918 N. Memorial Drive
Greenville, N.C.
758-3084

HONDA
Power
Equipment

King Of The Miniseries Falters In 'Dream West'

By Robert DiMatteo

A week that brings the latest Richard Chamberlain miniseries to the small screen has built-in hoopla. As for the actual miniseries itself — Dream West (CBS, April 13, 14, and 15) — hoopla is not really warranted.

Adapted by Evan Hunter from David Nevin's best-seller, "Dream West" offers seven hours of historical bio about the 19th-century adventurer/explorer John Charles Fremont (Chamberlain). The subject is a potentially complex and fascinating one: Fremont was the man who mapped the Oregon Trail and who helped the United States take over California from Mexico. He was the first American governor of California (until he was court-martialed), and he came into direct conflict with President Lincoln during the early part of the Civil War.

According to "Dream West," when Fremont wasn't braving the wilderness, he was romancing his lovely, young wife Jessie (Alice Krige, acting with a far-too-thick Virginia accent). Jessie was the daughter of Missouri Sen. Thomas Hart Benton (Fritz Weaver), who disowned her when, at the age of 17, she secretly married Fremont. You can be sure much is made of this "Dynasty"-like plot element in "Dream West."

It's characteristic of a miniseries starring Chamberlain that a heroic, romantic view of its protagonist is taken — even when, as is the case with Fremont, there is plenty of evidence to the contrary. The result here is a laundered view that grows boring, especially since Chamberlain gives a respectable but unexciting performance. (He's too refined for the role, and, in the beginning when he's supposed to be 28, too old.) Lots of guest stars turn up, including F. Murray Abraham as Abe Lincoln. But only Rip Torn as Kit Carson and a few adventure sequences bring this lavish, yet curiously lackluster epic to life.

On April 14, ABC presents the made-for-TV movie A Winner Never Quits, starring Keith Carradine as one-armed baseball player Pete Gray. It's an inspirational tale, and a little sappy, though Carradine's laconic acting style dries out some of the situations.

NBC's biggie is Return to Mayberry (April 13,) another of the now-popular reprises of old — some will say "classic" — TV shows. This one reunites Andy Griffith, Ron Howard, Don Knotts, Jim Nabors and George Lindsey from "The Andy Griffith Show." Andy returns to Mayberry to run for sheriff (again), and he's surprised to find that his beloved deputy Barney (Don Knotts, in case you've forgotten) is running against him. Don't worry — it all ends up OK.

Michele Will Tell

Dear Michele: Where is the house we see in the opening scenes of "Falcon Crest" actually located? Is it St. Helena, Calif.? Or is it Calistoga, Calif.? — ALICE BAILEY, CATHEDRAL CITY, CALIF.

The Spring Mountain Winery is in St. Helena, Calif. In 1981, owner Mike Robbins negotiated with Lorimar Productions for use of his restored 19th-century wine-country home. Cameras were allowed inside just once — to shoot the pilot. The interiors were built on a studio lot in Los Angeles, designed and decorated to resemble the size and ambiance of the interiors in Robbins' home.

Dear Michele: When was Sylvester Stallone married to Brigitte Nielsen? How old is Mrs. Stallone? — S. SIMMONS, EIGHTY-FOUR, PENN.

Stallone married his actress-bride, Brigitte Nielsen, on December 15, 1985. The 40-year-old actor and his 22-year-old wife said their vows in a private ceremony held at the Beverly Hills home of "Rocky" co-producer Irwin Winkler. The mucho-macho Stallone calls his new wife his "tower of power." "Emotionally, spiritually and intellectually, she is a rare specimen of a woman," he says.

Dear Michele: How old is John Schneider? Is he still married or is he now divorced? What are his future career plans? — DARLENE BRADBURY, HOMESTEAD, FLA.

Thirty-two-year-old John Schneider and the former Tawney Elaine Godin Little from Yonkers were divorced in March 1986 after their two-year marriage hit the skids. Miss Little, who won the Miss America title in 1976 and was divorced from her first husband, Dr. Miles Little, claims the split has been amicable. There are no little Schneiders.

John still collects residuals from "The Dukes of Hazzard," which aired from 1977-84 on CBS. He recently formed his own production company, Trails End, and starred in "Fine White Line," in which he plays an undercover D.E.A. officer. The main thrust of his career, however, is his music. "This is the part of my career that I look at for the long haul," says Schneider. With several country hits and a concert tour under his belt, the long haul looks well paved.

Best Selection Of
Swimwear
in Greenville
At Barre, Ltd.
422 Arlington Blvd. 756-6670

SALESPERSON OF THE MONTH

Sue Dunn
Congratulations go to Sue Dunn for being the top producer at Aldridge & Southerland for the month of March.

Aldridge & Southerland Realtors

756-3500

Saturday Evening

SATURDAY EVENING

	7:00	7:30	8:00	8:30	9:00	9:30	10:00	10:30
2	Campbells	Will Sonnett	Movie: "Without Reservations"				TBA	Hair Care
3	Hee Haw		Redd Foxx	Benson	Love Boat			
5	Price Is Right	Carolina Sat.	Crazy Like A Fox		Movie			
5	3's Company	T. Knight	Movie: "Take Down"				News	
6	News	Am. Top Ten	Gimme Break	Facts Of Life	Golden Girls	All Forgiven	Remington Steele	
7	Hee Haw		Gimme Break	Facts Of Life	Golden Girls	All Forgiven	Remington Steele	
9	Solid Gold		Crazy Like A Fox		Movie			
11	Hee Haw		Redd Foxx	Benson	Love Boat			
12	Wrestling		Redd Foxx	Benson	Love Boat			
17	Wrestling		Movie: "Oklahoma Crude"					Cancer
23	Earl Paulk	L. Lundstrom	In Touch		Jim And Tammy		Special Presentation	
25	Wild America	Animals	Creatures Great & Small		America's Musical Theater			A. Theatre
SPN	Telephone Auction		Sports Special				Success	Morey's
SHOW	"The Champ"		Paper Chase		Movie: "Bill Cosby, Himself"			
ESPN	Horse Racing: Ark. Derby		Stanley Cup Playoffs: Division Final					
HBO	"High School U.S.A."		Movie: "Code Of Silence"				Boxing	
MAX	"The Woman In Red"		Movie: "The Slugger's Wife"				Crazy About The Movies	
USA	3's A Crowd	Cover Story	Movie: "The Swap"				Alfred Hitchcock Hour	

6:00 2 **Gunsmoke**
3 5 9 11 **News**
5 **Fame**
12 **ABC News**
23 **Skylite Cavalcade**
25 **This Old House**
(SPN) **This Old Yacht**
(SHOW) **Movie** "The Champ" (1979)
(HBO) **Movie** "High School U.S.A." (1983)
(NICK) **Out Of Control**
(USA) **Dancin' USA**
6:05 17 **Wrestling**
6:30 3 **ABC News**
5 9 **CBS News**
11 **Reflections**
12 **What's Happening Now!!**
23 **Breath Of Life**
25 **Mark Russell**
(SPN) **Babe Winkelman's Good Fishing**
(ESPN) **SportsCenter**
(NICK) **Star Trek**
7:00 2 **Campbells**
3 7 11 **Hee Haw**
5 **Price Is Right**
5 **Three's Company**
6 **News**
9 **Solid Gold**
12 **Wrestling**
23 **Earl Paulk**
25 **Wild America**
(SPN) **Telephone Auction**
(ESPN) **Horse Racing**
(NICK) **You Can't Do That On Television**
(USA) **Three's A Crowd**
7:30 2 **Guns Of Will Sonnett**
5 **Carolina Saturday**
5 **Ted Knight Show**
6 **America's Top Ten**
23 **Lowell Lundstrom**
25 **Wild, Wild World Of Animals**
(NICK) **Danger Mouse**
(USA) **Cover Story**
8:00 2 **Movie** "Without Reservations" (1946) Claudette Colbert, John Wayne. (2 hrs.)
3 11 12 **Redd Foxx Show**
5 9 **Crazy Like A Fox** Harry and Harrison team up with a charming con man to investigate the death of an escaped convict. (1 hr.)
5 **Movie** "Take Down" (1979) Edward Herrmann, Lorenzo Lamas. (2 hrs.)
6 7 **Gimme A Break!** Nell's patience is tested when her cranky mother comes to visit her in Glenlawn. In stereo. (R)
23 **In Touch**
25 **All Creatures Great And Small**
(SPN) **Sports Special**
(SHOW) **Paper Chase** When the source of incriminating evidence against a judge refuses to be identified, Kingsfield tries to keep the story out of the Law Review.
(ESPN) **Stanley Cup Playoffs** Division Final. (Live) (NOTE: Starting time is tentative. Game is subject to blackout.) (3 hrs.)
(HBO) **Movie** "Code Of Silence" (1984) Chuck Norris, Henry Silva. (1 hr., 41 min.)
(NICK) **Movie** "Repeat Performance" (1947) Louis Hayward, Joan Leslie. (2 hrs.)
(USA) **Movie** "The Swap" (1969) Robert De Niro, Jennifer Warren. (2 hrs.)
8:05 17 **Movie** "Oklahoma Crude" (1973) George C. Scott, Faye Dunaway. (2 hrs., 10 min.)
8:30 3 11 12 **Benson** Benson and Gatling go toe-to-toe as the gubernatorial campaign heats up.
6 7 **Facts Of Life** The girls and Mrs. Garrett encounter some difficulties on opening day at their new boutique. In stereo. (R)
9:00 3 11 12 **Love Boat** A Hollywood production company decides to film a movie-musical aboard the Pacific Princess. Guest stars include Juliet Prowse, Ben Vereen, Jimmy Osmond, Melba Moore, Alexis Smith and Dean Jones. (R) (2 hrs.)
5 9 **Movie**
6 7 **Golden Girls** When the house is burglarized, Rose buys a gun to prevent future intrusions. In stereo. (R)
23 **Jim And Tammy**
25 **America's Musical Theater** "Treemonisha" An educated young woman struggles against the superstitious beliefs of her community in this 1908 Scott Joplin folk opera performed by the Houston Grand Opera. (1 hr., 30 min.)
(SHOW) **Movie** "Bill Cosby, Himself" (1982) Bill Cosby. (1 hr., 44 min.)
9:30 6 7 **All Is Forgiven** Nikki threatens to quit her job if Oliver's trashy scene is left in the soap opera script.
10:00 2 **To Be Announced**
5 **News**
6 7 **Remington Steele** Steele's confused state is used to advantage by his mentor and his ex-flame, who are plotting a jewel heist. (Part 2 of 2) In stereo. (R) (1 hr.)
23 **Special Presentation**
(SPN) **Success Is Not An Accident**
(HBO) **Boxing** Michael Spinks (28-0, 18 KOs) vs. Larry Holmes (48-1, 34 KOs) for the IBF Heavyweight title scheduled for 15 rounds, live from Las Vegas, Nev. (1 hr., 30 min.)
(NICK) **Movie** "The Passionate Friends" (1949) Ann Todd, Trevor Howard. (2 hrs.)
(USA) **Alfred Hitchcock Hour**
10:15 17 **Cancer Today** Hosts Paul Ryden and Marilyn Ringo examine developments in the prevention, detection and treatment of cancer.
10:30 2 **New Generation Hair Care**
23 **Actors Theatre Presents!** "Bartok as Dog" A Sixties idealist, seeking a 9-to-5 job in an attempt to conform to the Yuppie-mold of the '80s, reminisces about his dog Bartok while drinking beer and listening to the composer Bartok's music in this one-act play by Patrick Tovatt.
(SPN) **Morey's Markdown Market**
10:45 17 **Night Tracks: Chartbusters** In stereo. (1 hr.)
11:00 2 **Success 'N' Life**
3 5 6 7 9 11 12 **News**
5 **Archie Bunker's Place**
23 **Special Presentation**
25 **Seeing Things**
(SPN) **Secrets Of Success**
(SHOW) **Movie** "The Perils Of Gwendoline" (1984) Tawny Kitaen, Brent Huff. (1 hr., 28 min.)
(ESPN) **SportsCenter**
(USA) **Movie** "Countryman" (1982) Countryman, Hiram Keller. (2 hrs., 30 min.)
11:15 5 **Sports Saturday**
12 **ABC News**
11:30 2 **John Ankerberg**
3 5 **Wrestling**
5 **Movie** "The Great Santini" (1979) Robert Duvall, Blythe Danner. (2 hrs.)
6 7 **Saturday Night Live** Host: Tony Danza. Musical guest: Laurie Anderson. (1 hr., 30 min.)
9 **Soul Train**
11 **Movie**
12 **Dance Fever** Judges: Stephen Furst, Catherine Hickland, Ronnie Schell. Performance by Kidd Video. In stereo. (R)
(HBO) **Movie** "Hot Resort" (1985) Tom Parsekian, Debra Kelly. (1 hr., 33 min.)
11:45 17 **Night Tracks** In stereo. (1 hr.)
12:00 2 **Take Time**
12 **Movie** "Walking Tall, Part 2" (1975) Bo Svenson, Noah Beery. (2 hrs.)
23 **Jim And Tammy**
(SPN) **Financial Independence In Two Days**
(ESPN) **Wrestling**
(NICK) **Movie** "Repeat Performance" (1947) Louis Hayward, Joan Leslie. (2 hrs.)
12:30 3 **Soul Train**
5 **Movie** "79 Park Avenue" (1977) (Part 2 of 2) Lesley Ann Warren, Polly Bergen. (2 hrs.)
9 **Wrestling**
(SPN) **How To / Success**
12:35 (SHOW) **Movie** "Stick" (1984) Burt Reynolds, Candice Bergen. (1 hr., 49 min.)
12:45 17 **Night Tracks** In stereo. (1 hr.)
1:00 2 **Jimmy Swaggart**
6 **Telephone Auction**
7 **Christopher Closeup**
23 **PTL Club (Spanish)**
(SPN) **Millionaire's Secret To Wealth**
1:05 (HBO) **Movie** "Police Academy" (1984) Steve Guttenberg, Kim Cattrall. (1 hr., 41 min.)
1:30 5 **Movie** "Deathsport" (1978) David Carradine, Claudia Jennings. (1 hr., 30 min.)
7 **News**
11 **ABC News**
(ESPN) **Roller Derby**
(USA) **Night Flight** "Video Profile -- The Residents" Interviews and music by the avant garde musicians are featured.
1:45 11 **News**
17 **Night Tracks** In stereo. (1 hr.)
2:00 2 **Jewish Voice Broadcast**
6 **Friday's**
23 **Sound Effects**
(SPN) **Keys To Success**
(NICK) **Movie** "The Passionate Friends" (1949) Ann Todd, Trevor Howard. (2 hrs.)
(USA) **Night Flight** "Take Off To Political Rock" (1 hr.)
2:30 2 **Heritage Singers**
5 **News**
23 **Phil Arms**
(SPN) **How To / Success**
(SHOW) **Movie** "The Champ" (1979) Jon Voight, Faye Dunaway. (2 hrs., 2 min.)
(ESPN) **SportsCenter**
2:45 17 **Night Tracks** In stereo. (1 hr.)
(HBO) **Movie** "Hardbodies" (1984) Grant Kramer, Teal Roberts. (1 hr., 28 min.)
3:00 2 **700 Club**
5 **Movie** "Death Race 2000" (1975) David Carradine, Simone Griffith.
6 **Entertainment This Week** An interview with John Cougar Mellencamp. (1 hr.)
23 **Jim And Tammy**
(SPN) **Movie** "Dark Journey" (1937) Vivien Leigh, Conrad Veidt. (1 hr., 35 min.)
(USA) **Movie** "Countryman" (1982) Countryman, Hiram Keller. (2 hrs., 30 min.)
3:30 (ESPN) **Women's Tennis** Sunkist WTA Championship semifinals, from Amelia Island, Fla. (R)
3:45 17 **Night Tracks** In stereo. (1 hr.)
4:00 6 **Melba Moore's Collection Of Love Songs**
23 **James Kennedy**
4:15 (HBO) **Video Jukebox**
4:30 2 **700 Club**
6 **City Sounds**
4:35 (SPN) **Movie** "Tough Kid" (1938) Frankie Darro, Judith Allen.
4:45 17 **Night Tracks** In stereo. (1 hr., 15 min.)
(SHOW) **Paper Chase** When the source of incriminating evidence against a judge refuses to be identified. Kingsfield tries to keep the story out of the Law Review.
(HBO) **Movie** "Code Of Silence" (1984) Chuck Norris, Henry Silva. (1 hr., 41 min.)

Giggle Gallery

Every night this month, Showtime offers comedy programming as part of a special tribute entitled "Showtime Salutes American Comedy." Ready to jab at funny bones nationwide are such consummate comedians as Steve Allen, Lucille Ball, Sid Ceasar, Jackie Gleason and a laughing stock of other well-known comedians. "Mr. Television" himself, Milton Berle, will host the week's worth of pay-TV premieres and special features.

Ringmasters, Read On

Nascent fire swallowers and junior jugglers, in addition to being inspired by CBS's special "Ringling Bros. and Barnum and Bailey Circus," can learn more about the Big Top through the network's "Read More About It" book project. "Read More About It" is a partnership devised between CBS and the Library of Congress to illustrate the complementary relationship between TV and print.

Intercom systems for every home... for every budget.
hamilton lighting, inc.
2506 S. Charles Blvd
756-7771

$100,000
LIFE INSURANCE
(NON-SMOKER)

Mo. Premium	Male Age	Female Age
$11.10	25	30
11.53	35	40
19.70	45	50
38.02	55	60

Need life insurance now, when you can't afford large premiums?
ECONOLIFE 20 could be your answer.
Call or visit
Hooker & Buchanan, Inc.
—Insurance—
509 Evans Street
Downtown Greenville
752-6186
Georgia International Life
A member of the Capital Holding family

Capitalizing . . . . . David L. Harrell

The Long & Short of It
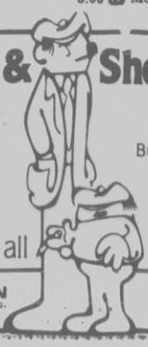
Cataloges
Newsletters
Books
Magazines
Annual Reports
Programs
Tickets
Invitations
Business Cards
Letterheads
Envelopes
Tags
We can do it all & on time
MORGAN PRINTERS, Inc.
CORNER OF EVANS & RED BANKS RD
355-5588

SUNSHINE VIDEO, Inc
ARRIVING THIS WEEK!
"Sweet Dreams"
With Jessica Lange
"Invasion of USA"
With Arnold Schwarzenegger
214 Arlington Blvd, Greenville, NC
756-4392

Movie Break-Out

MONDAY

APRIL 14, 1986

DAYTIME MOVIES

5:30 (HBO) "Reckless" (1984)
6:00 (SPN) "My Dear Secretary" (1948)
(SHOW) "Marvin And Tige" (1983)
8:00 (SPN) "The Big Show" (1937)
(SHOW) "Reckless Disregard" (1985)
(HBO) "Phar Lap" (1983)
9:10 (SPN) "Half A Sinner" (1940)
10:00 (SHOW) "Bananas" (1971)
(HBO) "Roller Boogie" (1979)
10:05 (17) "Goodbye, Columbus" (1969)
12:00 (HBO) "House Of The Long Shadows" (1983)
(USA) "The Personals" (1982)
1:00 (5) "Smokey Bites The Dust" (1981)
1:05 (17) "The Killers" (1964)
1:30 (SHOW) "Terms Of Endearment" (1983)
2:30 (HBO) "Tell Me That You Love Me" (1983)
4:00 (SHOW) "Marvin And Tige" (1983)
5:30 (HBO) "Comfort And Joy" (1984)

TUESDAY

APRIL 15, 1986

DAYTIME MOVIES

5:00 (USA) "The Personals" (1982)
6:00 (SPN) "I Stand Condemned" (1935)
7:30 (SPN) "Three Broadway Girls" (1932)
8:00 (SHOW) "Honeysuckle Rose" (1980)
(HBO) "High School U.S.A." (1983)
9:10 (SPN) "Western Mail" (No Date)
10:00 (SHOW) "Laurel And Hardy's Laughing '20s" (1965)
(HBO) "Amityville: The Demon" (1983)
10:05 (17) "Who's Got The Action?" (1962)
12:00 (SHOW) "Oh God! You Devil" (1984)
(HBO) "Bill Cosby, Himself" (1982)
(USA) "An Almost Perfect Affair" (1979)
1:00 (5) "Strangers When We Meet" (1960)
1:05 (17) "Istanbul Express" (1968)
2:00 (SHOW) "Ten From Your Show Of Shows" (1973)
(HBO) "Zulu Dawn" (1979)

WEDNESDAY

APRIL 16, 1986

DAYTIME MOVIES

5:10 (HBO) "Amityville: The Demon" (1983)
6:00 (SPN) "The Ape Man" (1943)
6:30 (SHOW) "Isaac Littlefeathers" (1984)
7:20 (SPN) "The Triumph Of Sherlock Holmes" (1935)
8:00 (SHOW) "Johnny Dangerously" (1984)
(HBO) "The Competition" (1980)
9:05 (SPN) "Law Of The Jungle" (1942)
10:00 (SHOW) "Merry Andrew" (1958)
10:05 (17) "Crime Of Passion" (1957)
10:30 (HBO) "Police Academy 2: Their First Assignment" (1985)
12:00 (SHOW) "The Goodbye Girl" (1977)
(HBO) "Cat's Eye" (1985)
(USA) "The Stars Are Singing" (1953)
1:00 (5) "Golden Boy" (1939)
1:05 (17) "Walk Like A Dragon" (1960)
1:30 (HBO) "The Mating Game" (1959)
2:00 (SHOW) "Start The Revolution Without Me" (1970)
4:30 (SHOW) (HBO) "Isaac Littlefeathers" (1984)

THURSDAY

APRIL 17, 1986

DAYTIME MOVIES

5:10 (HBO) "Police Academy" (1984)
6:00 (SPN) "Bells Of Rosarita" (1945)
7:10 (SPN) "Lilli Marlene" (1951)
8:00 (HBO) "Second Thoughts" (1983)
8:30 (SHOW) "Police Academy 2: Their First Assignment" (1985)
9:05 (SPN) "Stunt Pilot" (1939)
10:00 (SHOW) "Forever Darling" (1956)
(HBO) "Kentucky Woman" (1983)
10:05 (17) "Twenty Plus Two" (1961)
11:30 (SHOW) "Greystoke: The Legend Of Tarzan, Lord Of The Apes" (1984)
12:00 (HBO) "Phar Lap" (1983)
(USA) "The Rollicking Adventures Of Eliza Fraser" (1976)
1:00 (5) "Murph The Surf" (1974)
1:05 (17) "The Deadly Game" (1976)
2:00 (SHOW) "Splash" (1984)
(HBO) "Avalanche" (1978)
5:30 (HBO) "Tank" (1983)

FRIDAY

APRIL 18, 1986

DAYTIME MOVIES

5:00 (USA) "Friday Foster" (1975)
6:00 (SPN) "Submarine Alert" (1942)
7:25 (SPN) "Heartaches" (1947)
8:00 (HBO) "Comfort And Joy" (1984)
8:30 (SHOW) "Benji" (1974)
9:00 (SPN) "The Return Of Rin Tin Tin" (1947)
10:00 (SHOW) "City Lights" (1931)
10:05 (17) "The Naked City" (1948)
10:30 (HBO) "Tell Me That You Love Me" (1983)
11:30 (SHOW) "Moving Violations" (1985)
12:00 (HBO) "The Miracle Of Kathy Miller" (1981)
(USA) "Friday Foster" (1975)
1:00 (5) "Banjo Hackett: Roamin' Free" (1976)
(SHOW) "Skidoo" (1968)
1:05 (17) "Fort Yuma" (1955)
2:00 (HBO) "Between Friends" (1983)
4:30 (SHOW) "Benji" (1974)

FRIDAY CONT.

(Continued From Page 11)

(ESPN) World Of Sports
1:35 (17) Night Tracks In stereo. (1 hr.)
1:45 (SHOW) Movie "Tendres Cousines" (1983) Thierry Tevini, Anja Shute (1 hr., 34 min.)
2:00 (2) 700 Club
(6) Entertainment Tonight Interview with actor Judge Reinhold
(7) News
(23) Jim And Tammy
(SPN) Movieweek
(ESPN) SportsLook
(USA) Night Flight "New Sounds"
2:05 (HBO) Movie "Porky's" (1981) Dan Monahan, Mark Herrier. (1 hr., 35 min.)
2:15 (5) News
2:30 (6) Record Guide
(SPN) Success
(ESPN) SportsCenter
(NICK) Shortstories
(USA) Night Flight Video Vault -- Queen
2:35 (17) Night Tracks In stereo. (1 hr.)
3:00 (2) Movie "Strange Intruder" (1956) Edmund Purdom, Ida Lupino. (1 hr., 30 min.)
(8) Top 40 Videos
(23) Jimmy Swaggart
(ESPN) Motorcycle Racing Supercross from Anaheim, Calif. (R) (1 hr.)
(NICK) Jazz At The Smithsonian "Smithsonian Jazz Repertory Ensemble" Music from the past by clarinetist-soprano saxophonist Sidney Bechet is presented in this Smitnsonian tenth anniversary salute to jazz. (1 hr.)
(USA) Movie "Bride Of The Monster" (1956) Bela Lugosi, Thor Johnson. (2 hrs.)
3:20 (SHOW) Movie "City Lights" (1931) Charlie Chaplin, Virginia Cherrill. (1 hr., 27 min.)
3:30 (5) Movie "The Three Musketeers" (1948) Lana Turner, Van Heflin. (2 hrs., 30 min.)
(6) News
(SPN) Movie "Mystery Liner" (1934) Noah Berry, Astrid Allyn. (1 hr., 25 min.)
3:35 (17) Night Tracks In stereo. (1 hr.)
3:50 (HBO) Movie "Creature" (1985) Klaus Kinski, Stan Ivar. (1 hr., 37 min.)
4:00 (6) News
(23) Sound Effects
(ESPN) Auto Racing CART Dana 200 from Phoenix. (R)
4:30 (2) Movie "Three Little Sisters" (1944) Mary Lee, Ruth Terry. (1 hr., 30 min.)
(23) Signs Of The Times
(ESPN) Drag Racing IHRA Winter Nationals, from Darlington, S.C. (R) (1 hr.)
4:35 (17) Night Tracks In stereo. (1 hr.)
4:50 (SHOW) Tom Petty And The Heartbreakers "Pack Up The Plantation" In this 1985 concert, Tom Petty and the Heartbreakers perform "Don't Do Me Like That," "American Girl," "Don't Come Around Here No More" and songs from the album "Pack Up The Plantation -- Live." (1 hr.)

WEDNESDAY CONT.

(Continued From Page 7)

Sophia Loren, D.H. Lawrence and the English language, and Sammy Davis Jr., who discusses his army experiences and long career. (1 hr.)
1:10 (5) Movie "The Killing Of Randy Webster" (1981) Hal Holbrook, Dixie Carter. (1 hr., 20 min.)
1:20 (SHOW) Movie "The Lonely Guy" (1984) Steve Martin, Charles Grodin. (1 hr., 30 min.)
1:30 (2) Father Knows Best
(5) Mission: Impossible
(6) Entertainment Tonight Kirk Douglas and Burt Lancaster discuss their new film "Tough Guys."
(7) (11) News
(ESPN) NBA Today
(NICK) Icebound In The Antarctic: Shackleton "A Merchant Navy Man" Exhausted, Ernest Shackleton returns home to ordinary life, until he receives an offer that entices him back to sea. (Part 1 of 4) (1 hr.)
2:00 (2) 700 Club
(6) Record Guide
(23) Jim And Tammy
(ESPN) SportsLook
(USA) Movie "The Rollicking Adventures Of Eliza Fraser" (1976) Susannah York, John Waters. (2 hrs.)
2:05 (HBO) Movie "Where The Boys Are '84" (1984) Lisa Hartman, Russell Todd. (1 hr., 37 min.)
2:20 (17) Movie "Cain And Mabel" (1936) Clark Gable, Marion Davies. (1 hr., 55 min.)
2:30 (5) Nightwatch
(8) Top 40 Videos
(SPN) Movie "My Favorite Brunette" (1947) Bob Hope, Dorothy Lamour. (1 hr., 55 min.)
(ESPN) SportsCenter

DAYTIME CONT.

(Continued From Page 4)

(5) What's Happening!!
(5) G.I. Joe
(6) Diff'rent Strokes
(7) Rose Petal Place II (Mon) Gomer Pyle (Tue-Fri)
(11) Three's Company (Mon, Tue, Thu, Fri)
(12) Diff'rent Strokes (Mon, Tue, Thu, Fri) Afterschool Special (Wed)
(SPN) Decorative Art: Painting Lessons (Mon) Clotilde, Sew Smart (Tue) How To (Wed) Cooking With Great Chefs Of France (Thu) American Baby (Fri)
(SHOW) Movie (Wed) "Isaac Littlefeathers" (1984)(Fri) "Benji" (1974)
(HBO) The Great Love Experiment (Mon)
(HBO) Movie (Wed) "Isaac Littlefeathers" (1984)
(NICK) Lassie
(USA) Jackpot
4:35 (17) Munsters
5:00 (2) Tic Tac Dough
(3) Newlywed Game
(5) Sanford And Son
(5) One Day At A Time
(6) Gimme A Break
(7) Big Valley
(9) Good Times
(11) Jeffersons
(12) Sanford And Son (Mon, Tue, Thu, Fri)
(23) 100 Huntley Street
(25) Mister Rogers (R)
(SPN) Morey's Markdown Market
(SHOW) Minors (Thu)
(ESPN) Fishin' Hole (Tue) Mark Sosin's Salt Water Journal (Wed) Arm Wrestling (Thu)
(HBO) When We First Met (Tue) Survival (Fri)
(NICK) Dennis The Menace
(USA) Chain Reaction
5:05 (17) Rocky Road (Mon) Leave It To Beaver (Tue-Fri)
5:30 (2) Go!
(3) The Carolinas
(5) Andy Griffith
(5) Alice
(6) Price Is Right
(9) (11) People's Court
(12) Three's Company
(25) Doctor Who
(SPN) How To (Mon) Marie Vega (Tue) Decorative Art: Painting Lessons (Wed) June Cain Miller (Thu) Instant Cash Systems (Fri)
(SHOW) Valley Forge: The Young Spy (Tue)
(ESPN) World Of Sports (Mon) Horse Racing Weekly (Wed) Tennis Magazine Reports (Thu) SpeedWeek (Fri)
(HBO) Movie (Mon) "Comfort And Joy" (1984)(Thu) "Tank" (1983)
(NICK) Turkey Television
(USA) All-Star Blitz
5:35 (17) Safe At Home (Mon) Beverly Hillbillies (Tue-Fri)

Farentino Proves He Can Do Comedy

By Ian Harmer

HOLLYWOOD — If "Mary" achieves nothing else — and after last month's time- slot change, CBS hopes it will do much more — Mary Tyler Moore's latest bid to revive her fading TV laurels will have proved that James Farentino knows how to play it for laughs.

He was his own last choice for a sitcom when MTM Productions invited him to audition for the role of Frank DeMarco, the newspaper's managing editor with unprofessional designs on columnist Mary Brenner. The way Farentino tells it, he barreled into his first creative meeting with MTM herself determined to be "up front" about everything.

"I've been playing comedy on stage for years, so I knew I was capable of doing this thing," he says. "But that's not how the audience or the industry sees me — I'm always the hero or the heavy, playing it straight.

"So I was amazed when I was invited to audition with Mary. If I were a producer, my name wouldn't be anywhere on a list of possibilities."

Farentino's upfront chat with the boss lady covered the fact that his last TV series, a cliched helicopter-as-hero rip-off from the hit movie, "Blue Thunder," flew him to drink and very nearly drowned his career in excess alcohol.

"I told Mary I was over all that, that I hadn't had a drink for over a year, that I was newly married and happier than I have been for a very long time, and that if the audience decided they wanted the show to run for seven years, I was committed," he says.

"I didn't want there to be any misunderstandings," Farentino continues. "When you work with someone in a TV series, it's like a marriage. There had to be chemistry between me and Mary, and I didn't want anything to get in the way."

Get Your Kids Ready For Warm Weather With A Nice Cut From...
April's Hair Gallery
355-2076
236 Greenville Blvd. (Behind Tipton Annex)

7.7% APR
AND
Cash Rebates!
On Selected Models!
PHELPS
CHEVROLET
GREENVILLE