

A Good Sign

President Reagan Hopes Release Of Shcharansky Is 'A Beginning'
Page 10

Aluminum

Oberlin College This Month Will Sing The Praises Of Aluminum
Page 12

Devils

Duke downed Stetson, 85-66.
Page 17



THE DAILY REFLECTOR

TRUTH IN PREFERENCE TO FICTION

105th YEAR

NO. 37

GREENVILLE, N.C.

WEDNESDAY AFTERNOON, FEBRUARY 12, 1986

42 PAGES

PRICE 25 CENTS

Philippine Voting Has President In A Bind

By MICHAEL PUTZEL
AP White House Correspondent

WASHINGTON (AP) — President Reagan is walking a tightrope between opposing sides in the Philippine presidential election, saying he is disturbed by reports of voting fraud and violence but mindful of U.S. strategic interest in maintaining its military bases on the islands.

In a written statement after hearing his observers report on the irregularities they had witnessed in the still-undecided race, Reagan said, "It is a disturbing fact that the election has been flawed by reports of fraud, which we take seriously, and by violence."

But he said, "We need to remind ourselves that this is a Philippine election, not an American election." And he told a news conference Tuesday night, "One can't minimize the importance" of U.S. Navy and Air Force bases on the Pacific islands.

"I don't know of any that's more important than the bases on the Philippines," Reagan told reporters in a nationally broadcast news conference.

He noted that his administration won't take sides in the bitterly contested race between incumbent President Ferdinand Marcos and challenger Corason Aquino.

"We're neutral, and we then hope to have the same relationship with the people of the Philippines that we've had all these years," Reagan said.

He suggested the fraud and violence could have been committed by both sides and said the observers he sent to monitor the election last week "didn't have any hard evidence beyond that general appearance" of wrongdoing.

The U.S. delegation and other observers accused the Marcos forces of vote-buying, intimidation and violence. And one of the U.S. observers, Sen. John F. Kerry, D-Mass., charged the White House "either totally ignored or dismissed out of hand" the observers' efforts to monitor the election.

"There is hard evidence of fraud in this election and the only question is whether or not the total resources of the U.S. government will be brought to bear in an attempt to reverse the trend that we and the American people have been witnessing in the election process in the Philippines," the senator said.

Reagan said he would send veteran diplomatic troubleshooter Philip Habib to Manila to "help nurture the hopes and possibilities of democracy."

White House officials have concluded privately that Marcos, who controls the National Assembly that will declare the winner, will emerge victorious. Efforts already are under way to persuade Mrs. Aquino not to take her campaign into the streets, as she has promised, and Reagan has pledged to try to nurture the "strong two-party system" he said emerged from the election campaign.

On other matters at the news conference, Reagan, when asked about the release earlier in the day of Soviet dissident Anatoly Shcharansky, said he "talked at great length about human rights" with Soviet leader Mikhail Gorbachev at their summit last November.

Reagan said he thought there had been an increase in such emigrations since then, and added, "I hope that this is a beginning sign of what's going to take place."

(Please turn to page 5)



BATTEN-BRIMLEY LECTURER — Dr. Peter MaGrath, right, chairman of the National Commission on Excellence in Teacher Education, talks with Dr. Charles R. Coble, left, dean of the East Carolina University

School of Education, and Dr. Tom Chambliss, assistant dean and director of student teachers at the school of education. (ECU News Bureau Photo by Tony Rumpel).

GUC Load Management Program Netted Savings

By STUART SAVAGE
Reflector Staff Writer

The Greenville Utilities Commission's load management program produced a net saving of more than \$173,800 during the month of January.

A report to the board of commissioners Tuesday night showed the net billing reduction of \$173,826 included \$89,311 saved through the operation of load management switches on domestic water heaters, and \$80,784 through voltage adjustments during the time of Carolina Power & Light Company's monthly peak — between 7 a.m. and 8 a.m. on Jan. 28.

An additional \$2,726 was saved by the GUC water plant operating on its own emergency generators during the time of the peak, while \$1,005 was saved by Procter & Gamble Paper Products Co. using a generator at the company's plant during the time of the CP&L peak.

The utilities has, for several months, operated a pilot load reduction program at the water plant by

operating emergency generators to shave system load demands during peak hours. In turn, the water plant has received credit for half the savings — in January \$1,363 — on its next month's bill.

Procter & Gamble, at its own request, was added to the pilot project in January, and will receive credit for half the \$1,005 savings on its February bill.

Customers with load management switches on water heaters and central air conditioning units receive up to \$10 credit on their bills during the summer months for participating in the program.

Commission members approved a plan to grant pro-rated benefits — sick leave, vacation leave and holiday pay — to part-time employees. The City of Greenville has a similar plan.

Under the utilities plan, part time employees working less than 20 hours a week would receive no benefits, while those working between 20 and 30 hours a week would receive

benefits at half the rate earned by full-time regular workers. Part-timers working 30 but less than 40 hours a week would receive benefits at three-fourths the rate of those working full-time. Temporary seasonal workers would receive no benefits under the plan.

The cost of providing benefits to part-time workers is estimated at between \$750 and \$1,000 a year. At present, there are five part-time positions. One of them would not qualify for benefits, while one position would qualify for three-quarter benefits. The other three would qualify for half-benefits.

In other business contracts were awarded to low bidders for: 15,000 feet of cable to Rigby Electric Supply Co. for \$15,090; 40,000 feet of cable to Eastern Electric Supply Inc. for \$17,160; 50 padmount transformers from National Transformer Sales for \$48,700; 100 conventional transformers from Scott-Parish Electric Supp-

(Please turn to page 5)

Four ECU Graduates Get 1986 Education Awards

Four East Carolina University graduates were honored and presented the 1986 Outstanding Educator Awards Tuesday.

The awards were presented in conjunction with the fourth annual Batten-Brimley Distinguished Educator Lecture, an event co-sponsored by

the ECU School of Education, ECU Phi Delta Kappa and the Eta Chi Chapter, Kappa Delta Pi.

Dr. C. Peter MaGrath, president of the University of Missouri, was the guest speaker. MaGrath's lecture was "A Call for Change in Teacher Education."

Those receiving the award were Robert Alton Gray of Lillington, Patricia Millikin McClure of Franklin, John Barnes Dunn of Edenton and Anne Farley Barefoot of Whiteville.

Gray, a graduate of East Carolina College and ECU, is the superintendent of Harnett County Schools. He also served as principal Boone Trail High School, Mingo High School, Faison High School and Magnolia High School and taught science at

(Please turn to page 5)



GIFT TO BOY'S CLUB — John F. Minges, president of Pepsi-Cola Bottling Co. of Greenville, presents a check for \$10,000 to Chet Emerson, director of the Boy's Club of Pitt County. Minges said the money was awarded to Pepsi-Cola from the John Reese Foundation. The award is

given each year to one bottling company which the foundation believes provided the most outstanding service to their community. Emerson said the money would be used to purchase land. (Reflector Photo by Tommy Forrest)

REFLECTOR HOTLINE

Hotline gets things done. Write and tell us about the problem or issue into which you'd like for Hotline to look. Enclose photostatic copies of any pertinent information. Our address is The Daily Reflector, Box 1967, Greenville, N.C., 27835. Because of the large numbers received, Hotline cannot answer or publish every item we receive, but we deal with all of those for which we have staff time. Names must be given, but only initials will be published.

SHOTGUN WITH SHERIFF

A 12-gauge shotgun found in the Alpines area north of Greenville is being held at the Pitt County Sheriff's Department. Anyone who can identify it may claim it. Call Billy Tripp, Sheriff's Department, 752-3312.

New Vet Center Is Dedicated

BY DON REUTER
Reflector Staff Writer

Local officials, area veterans, and members of the Veteran's Administration gathered Tuesday at the Greenville Vet Center for the dedication and grand opening of the building, which will serve the 30,000 veterans in eastern North Carolina.

Harold McMillion, team leader of the center, conducted the ceremonies attended by about 80 people.

"As you can see, we are in full operation here," McMillion said. "And we're very proud of our facilities."

The center, which opened a few weeks ago, is designed to help Vietnam veterans in readjustment counseling.

The Vet Center Program was established by Congress in 1979 to acknowledge a need for counseling services for Vietnam veterans and

their families.

Although the Vet Center's primary mission is to serve Vietnam Veterans, other veterans are eligible for services.

Rep. Walter B. Jones, D-N.C., said the Vet Center represents a calling for the needs of the veterans.

"This is a most auspicious and important occasion in the lives of these veterans," Jones said. "The Vietnam veterans are the forgotten men of past conflicts."

Alfred E. Miller, Jr., assistant director of the North Carolina Division of Veteran's Affairs, applauded the efforts of the 192 vet centers across the country.

"The centers provide a much needed service," Miller said. "They are unique, unduplicated and worthwhile."

Other veteran group officials were

represented in support of the new facility.

"The program has come a long, long way from the storefront operations which were successful in bringing the veterans the help they needed," said Al Carr, Veteran's Administration Region II director. "This is marked by the professionalism of the staffs and the facilities that are reflective of our commitment to the veterans."

"It shows we're improving the services to the Vietnam era veterans who served their country so well," he said.

"This facility has been a long time coming," said Husher Harris, regional manager of the Region II Readjustment Counseling Services.

Harris said it is important for the people of Greenville to make the most of the center.

"Anyone who knows a veteran is asked to encourage them to visit the facility," he said. "We have been very well-received in Greenville."

Greenville Mayor Leslie Garner also welcomed the new facility.

"We are very excited about having the center here, and the City of Greenville will make all veterans from surrounding area welcome, Garner said. "It is our ambition to help all those who come here in need of help."

The Vet Center staff is available for crisis intervention, community in-service training on post-traumatic stress disorders and issues pertaining to the veterans' military experiences.

The Greenville Vet Center is the fourth in North Carolina. The other three are located in Fayetteville, Charlotte and Greensboro.

The Weather



Forecast

Fair tonight but cold, low near 20. Some morning clouds Thursday, otherwise mostly sunny but cold. High upper 30s.

Looking Ahead

Increasing clouds Friday with chance of precipitation Saturday. Partly cloudy Sunday. Highs Friday, Saturday 40s, Sunday in 50s. Lows 20s.

Inside Today

Page 4 — Editorials
Page 14 — Local news
Page 16 — Obituaries
Page 17 — Sports
Page 21 — State news
Page 34 — Leisure

Pat's Pointers

By Pat Trexler



Brighten your winter days by knitting this easy cotton vest with this '86 look — deep armholes and neckline, and a loose, easy fit. The deep armholes are designed to wear comfortably over the ne' big-sleeve blouses.

You achieve the fashionable Intarsia design on this sweater by working the simple duplicate stitch after the knitting is finished. The Intarsia Cruise Topper is made from 100 percent cotton in knitting worsted weight with a gauge of four stitches per inch. Directions are for small (38), medium (40), large (42) and extra-large (44). The figures in parentheses refer to finished measurements (in inches) at the bustline.

To obtain directions for making the Intarsia Cruise Topper, send your request for Leaflet No. Z-0209 with \$1 and a long, stamped, self-addressed envelope to; Pat Trexler Crafts, The Daily Reflector, P.O. Box 15922, Lenexa, Kan. 66215.

Or you may order Kit No. K-0209 by sending a check or money order for \$13.95 for small; \$15.95 for medium or large; or \$17.95 for extra-large to Pat Trexler Crafts at the same address. The kit price includes shipping charges, full instructions, cotton yarn and Persian-type acrylic yarns in two colors for the contrast diamonds. Please specify your choice of the following color combinations: royal blue with magenta and yellow diamonds; lavender with violet and white diamonds; off-white with bright blue and red diamonds.

True "Intarsia" is a technique most often found in extremely expensive Scottish cashmeres. Intarsia sweaters are knit in separate parts in geometric motifs, usually diamonds or triangles. Each color section is knit in such a way that the edges will fit perfectly to another color section. These pieces are then woven together so they appear to have been knit into the design.

Leave it to good old Yankee ingenuity, though, to come up with a much simpler and equally effective way to achieve the same look. By using the duplicate stitch, even a rank beginner can knit Intarsia-type designs with the greatest of ease. I discussed the duplicate stitch at length in my column a couple weeks ago, but in case you missed that column or failed to clip and save the instructions, the leaflet for the Intarsia Topper featured today has full, easy-to-follow directions for doing this stitch.

Dear Pat. Could you explain the "SSK" decrease so a beginning knitter could do it? — Frances M., Wheaton, Ill.

Perhaps before explaining the method, it would be useful to tell you why you need to know more than one decrease method. While increases usually have very little slant, most decreases slant either right or left. Whenever pairs of decreases are used, as either side of a skirt dart or at either side of a raglan line, the correct slant is very important. For example, when working on any section of a raglan sleeve garment, the decreases at the right edge should



INTARSIA DESIGN...on this cotton sweater is added in duplicate stitch after the sweater is completed.

slant from right to left and those at the left edge should slant in the opposite direction.

For the most commonly used decrease, you simply knit two stitches together. This is fine for the left edge as it slants from left to right. Most often for the right edge, you will be instructed to work as follows: Slip 1 stitch, knit 1 stitch, pass the slip stitch over the knit stitch (abbreviated as PSSO), or you might be told to SSK. Either of these last two slant from right to left.

To work the SSK, slip 2 stitches, one at a time, from the left to the right needle. It is important that you slip them knitwise; that is, insert the right needle tip into the first stitch on the left needle as if you were going to knit that stitch, but slip it to the right needle instead. Do the same with the second stitch.

Then, insert the tip of the left needle into the front of these two slipped stitches. You will notice that your needles are now in the proper knitting position and, at this point, you knit the two stitches together.

Stephanie Roselle, designer of the Intarsia Cruise Topper, uses another technique to make life easier — and happier — for most knitters. Ribbings that have to be decreased at either side of a V-neck often are troublesome for the average knitter. So place of this, Stephanie uses the new-look overlap.

The overlap is worked back and forth instead of in rounds, and, with no decreasing, it is a snap to do. Again, directions are included on today's leaflet, so I won't repeat them here. "Try it — you'll like it!"

Birth

Harris
Born to Mr. and Mrs. Robert Gentry Harris III, 102 Tuckahoe Drive, a daughter, Courtney Ann, on Feb. 1, 1986, in Pitt County Memorial Hospital. Mrs. Harris is the former Janice Branch of Raleigh.

CAR State Convention To Be Held In Greenville

The 46th annual state convention of the Children of the American Revolution of North Carolina will be held at the Sheraton-Greenville Feb. 21-23.

Registration will be held Friday starting at 2 p.m.

Kurt Thompson is state president and Ann Burns is senior state president.

A debutante ball will be staged

Saturday night for eligible CAR girls. It will be followed by a dance.

Dr. Robert Williams Society CAR and the Major Benjamin May Chapter DAR of Farmville will host the event. Jerry Bailey is president of the local CAR.

Assisting will be the Susanna Coutanch Evans Chapter DAR of Greenville, the Brigadier General

Francis Nash Society CAR and the Micajah Petteway Chapter DAR, both of Rocky Mount.

Mrs. Carl Betts and Mrs. Rhoderick T. Williams of Farmville are co-chairpersons for the conference.

Eastern Electrolysis

205 COMMERCE ST.
PHONE 756-4034, GREENVILLE, NC
PERMANENT HAIR REMOVAL
CERTIFIED ELECTROLOGIST

* WANTED * OLD TOYS & TRAINS

AVID collector wants toys & trains manufactured BEFORE 1970. Will be in Greenville Area FOUR DAYS ONLY FEBRUARY 12, 13, 14, 15, 1986. CALL NOW!

746-2738 or 756-1053

Ask for Larry **CASH PAID** Thank You!

Dear Abby



By Abigail Van Buren

DEAR ABBY: I have been going with this gentleman for eight years now, and we want to marry. Neither of us wants to get married in a church. My question: Can the captain of an airliner perform a marriage ceremony? I've heard that captains of ships can marry people, so why not airline captains?

We'd like to be married by an airline pilot in a very short, simple exchange of vows. A flight from Los Angeles to Hawaii, ending in a Hawaiian honeymoon, would be perfect.

If this is possible, whom should we contact?

FLYING HIGH
IN IOWA CITY

DEAR FLYING: I hate to clip your wings, but an airline captain is not authorized to perform marriage ceremonies. However, with air travel competition so keen these days, perhaps one innovative airline will offer a St. Valentine's Day Sweethearts Special for couples who want to wed with their heads in the clouds. And a qualified person could be provided to do the honors. The friendly skies would then attain a new high in togetherness, and couples could truly fly "united."

DEAR ABBY: I am a 70-year-old retired male who has been reading your column since you started it 30 years ago, but I never thought I would ever write to you. I do so now to register my surprise regarding a letter you printed. It had to do with the churchgoing person who was irritated by another church member who created a minor disturbance by unwrapping peppermints during the sermon.

With all the serious problems in this world that should be addressed, I was flabbergasted that you would select something so frivolous to print. If the old biddy couldn't stand all that noise, why didn't she change her seat where she wouldn't be so distracted, poor dear?

You're allowed one mistake, Abby. Don't let it happen again.
PERTURBED
IN PETALUMA, CALIF.

DEAR PERTURBED: I admit to my share of mistakes, but this wasn't one of them. I think it's rather fascinating for my readers to know what other readers find sufficiently irritating to complain about. And occasionally a reader will write in with a solution, like this one:

DEAR ABBY: I sympathize with that poor woman who unwraps peppermints in church. I also carry them to suck on during concerts, at the theater and in church as well. It may be psychological, but I always get the urge to cough at times when there should be silence, and a peppermint prevents my coughing. However, I remove the cellophane wrappings at home and carry my peppermints in clean white tissues.
PEPPERMINT PATTY

DEAR ABBY: I am hard of hearing, which is the reason I am writing this. What on earth is the matter with that lady who complained about another lady making noise while unwrapping her peppermint candy in church?

Shame on her! Doesn't she realize how blessed she is to have perfect hearing? Believe me, if she were in my shoes for two weeks, she would be glad to get back into her own.

I'm sure the lady with the peppermints was trying to prevent herself from coughing in church—which would be far more disturbing to others. She was being considerate—thinking of others. Bless her!

RUTHIE
OF EVANSVILLE, IND.

(Problems? Write to Abby. For a personal, unpublished reply, send a self-addressed stamped envelope to Abby, P.O. Box 38923, Hollywood, Calif. 90038. All correspondence is confidential.)

Club To Celebrate 40th Birthday

The Greenville Business and Professional Women's Club will celebrate its 40th birthday Thursday at the Ramada Inn. Dinner will start at 6:45 p.m.

Clubs from other towns and state officers have been invited. For dinner reservations call 756-8132.

For information concerning the group call 758-6487.

Congratulations

"Lieutenant" A. Everette
of the Red Oak
Volunteer Fire Dept.
I'm proud of you,
Tracey



New Spring Merchandise For Your Valentine

Let Our Experienced Sales Personnel Coordinate A Wardrobe For You

C. Heber Forbes

Open Monday Thru Saturday
10:00 a.m. - 6:00 p.m.

600 Arlington Blvd.

756-8210

Love is Our Style

February 14th

Show her how special she is with a gift of gold from Brody's.

Brody's
Downtown
The Plaza



Gold Charms (Valued to \$20.00)
Floating Heart, reg. \$5.00 **\$1.99**
Puffed Heart, reg. \$20.00 **\$9.99**
Sand Dollar, reg. \$16.00 **\$5.99**
Starfish, reg. \$12.00 **\$5.99**

Save an extra 25% on selected group of charms - Downtown only.

Herringbone Chains

7" bracelet, reg. \$38.00 **\$19.99**
16" chain, reg. \$50.00 **\$29.99**
30" chain, reg. \$100.00 **\$59.99**

Pearls

Values to \$25.00 **\$9.99**
Values to \$35.00 **\$12.99**

Guess Watches

25% off
Reg. \$42.00, Now **\$31.50**

14 Kt. Gold Serpentine Chains

7" bracelet, reg. \$15.00 **\$5.99**
9" anklet, reg. \$20.00 **\$9.99**
18" chain, reg. \$40.00 **\$18.99**
24" chain, reg. \$53.00 **\$31.99**
30" chain, reg. \$80.00 **\$48.00**

Cubic Zirconia Rings

Earrings, Necklaces
Values to \$50 **\$14.99**

You Are Invited To A Valentine Celebration

Thursday Night, February 14th
From 6:30 To 9:00 P.M.

All Spring Merchandise 10% Off
Thursday Night Only.

All Fall-Winter Merchandise 60-75% Off.

Certain ... Things

652 E. Arlington Blvd.

Toys Talk And Transform At Toy Fair

By BETHANY KANDEL
Associated Press Writer

NEW YORK (AP) — If toy manufacturers have their way, it's going to be a very noisy Christmas. Toys that sit silently on the shelves are out. This year, they moo, giggle, jabber, scream and talk back.

"The hottest area of toys in 1986 will be in electronics; the marriage of traditional toys with state-of-the-art semiconductor technology," said Paul Valentine, toy industry analyst for Standard & Poor's.

He's not the only one excited by talking toys. Manufacturers displaying their wares at the Toy Fair are dreaming of a green Christmas.

The industry's largest trade show opened Monday with more than 950 manufacturers introducing 3,000 new products. For the next 10 days, 14,000 buyers trying to predict next year's craze will put in their orders.

Valentine predicts a 10 percent to 15 percent growth for '86 in the \$12 billion toy industry, largely from the revolution in electronics.

Not only are the newest toys talking, even an old stand-by like Etch-A-Sketch has gone high-tech. The Ohio Art Company is introducing a new version that can store and animate the pictures children draw on the portable screen.

To prevent kids from getting bored — and to build on the success of Transformers action figures — manufacturers are making toys that more than meet the eye. For girls, Lewis Galoob Toys Inc. introduces

Purse Pals, handbags that turn into cuddly pets, and Sweet Secrets, radios, watches and clocks that really work but also turn into tiny gymnasiums, beauty salons and dolls.

Tonka's new Rock Lords look like boulders, but with a few twists they turn into good guy and bad guy action figures.

Thousands of children are likely to get the gift of gab this year. Teddy Ruxpin gave birth to the electronic plush category when he took the stores by storm last Christmas with a mouth and nose that moved in sync when he talked.

"This year, everyone's competing with Teddy Ruxpin and some are outdoing it," said Rick Anguilla, editor of Toy and Hobby World.



FROM BOULDERS...using a few twists, they York earlier this week at the toy fair, the industry's largest trade show. (AP Laser-photo)

Animal Toys Inc. has a line of six barnyard animals that start to moo, oink, baah, bark and squeak with the sound of a clap.

Jibber Jabber, the \$30 stuffed monkey from Galoob responds to light, motion and sound. Dim the lights and his eyes light up; swing him by the tail and he screams; talk to him and he jabbars back.

For children tired of simply talking to their toys, now there's Galoob's SmartyBear at about \$120. The voice-activated bear comes with interactive video tapes and decoder. Just plug the tape into a VCR, attach SmartyBear to its Smart Box, and it talks along with an animated counterpart on the tape. Unplug it and it'll answer any question you ask with hundreds of random responses.

"Need an answer," it asks, anxious to show off.

The developers claim these toys use simple microchips and won't have the mechanical problems that stymied Teddy Ruxpin because of faulty tape recorders. But Valentine says, "We've yet to see whether they can withstand the abuse of children."

Some children still like toys without microchips, and their parents are bound to like the smaller pricetags. Youngsters can cuddle up with a newborn Pound Puppy, which costs \$6.99. And for those who love cats, Pound Pur-r-ries, the feline version of the popular mutt debuts for less than \$20.

The Cabbage Patch phenomenon continues with Coleco's latest: Cabbage Patch astronauts, circus char-

acters and kids with combable hair. Furskins, the country bears from Moody Hollow, go mass market this year.

The classic toys most parents remember are still around — fairy tale books, plush pets that don't do anything but look cute and educational toys. But at Toy Fair, as well as on Christmas morning, it's often the glitz, gimmicks and gab that get the raves.

Creative Sewing Seminar Planned

A Creative Sewing Seminar will be held March 12-13 and will include a variety of classes.

Topics will include sewing for preschoolers, French lingerie, Battenburg lace, English smocking, silk updates and sewing for the designer look.

A detachable collars class will be held March 12, and French hand sewing and spotlight on belts, the following day. Half-day classes will be taught March 12 on sewing machine maintenance, serging and sewing shortcuts with notions.

The classes are being sponsored by the N.C. Agricultural Extension Service. Class sizes are limited and registration is open through Friday.

For a listing of classes and registration fees, contact Evelyn Spangler, home economics agent, by calling 752-2934, extension 365.

Births

Oakley
Born to Mr. and Mrs. John Marvin Oakley, Grimesland, a son, Johnny Bowen, on Feb. 2, 1986, in Pitt County Memorial Hospital.

Maira
Born to Mr. and Mrs. James Joseph Maira Jr., 110 Hardee Street, a son, Andrew Kirk, on Feb. 2, 1986, in Pitt County Memorial Hospital.

Razor
Born to Mr. and Mrs. Jimmy Razor, Robersonville, a daughter, Symphony Charmaine, on Feb. 2, 1986, in Pitt County Memorial Hospital.

Lang
Born to Mr. and Mrs. Dennis Ray Lang, Farmville, a daughter, Angela Lynette, on Feb. 2, 1986, in Pitt County Memorial Hospital.

Belk Tyler
carolina east mall greenville

HEIRLOOM PORTRAITS
the beginning of tradition...
now is the time to create the
memories of a lifetime.



WE SPECIALIZE IN
CHILDREN AND
FAMILY GROUPS

NOW ONLY \$795 ~~\$1095~~ includes deposit

2(8x10's), 2(5x7's), 10 wallets

95¢ deposit required plus \$1.50 sitting fee for each additional subject. Additional photo package available at regular price (\$3.95 deposit). Advertiser special features our selection (2 poses) of the Blue and Brown Old Master. Scenic and Seasonal background \$1.00 additional. Special effects, black & white backgrounds and props available only in our designer collection. Limit one special per family.

Pictures of your loved ones can be taken from Tuesday, February 11 to Saturday, February 15. Hours are: Tuesday, Wednesday, Saturday, 10-2, 2-6; Thursday and Friday, 10-2, 2-5:30, 6-8. Capture the memories that last forever.

Shop Monday Through Saturday 10 a.m. Until 9 p.m.
Phone 756-B-E-L-K (756-2355)

Chocolate
Roses

By The
Stem Or

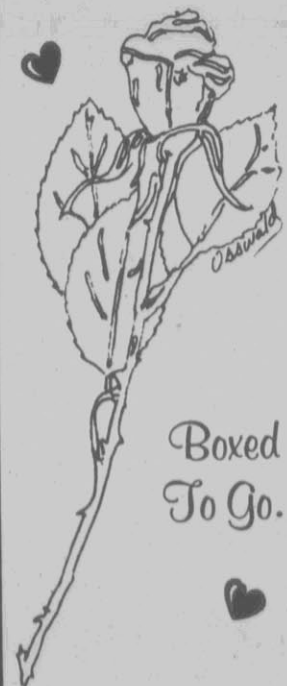

Boxed
To Go.

Jefferson's

1720 West 5th Street
752-6195

Greenville
The Plaza • Nightly till 9

**Solid Brass Swing Arm
Table Lamp**

\$75 Value **29.99**

Our traditional reeded base, swing arm table lamp with ecru shirred shade. Handsome for office or home.

galleria

Raleigh•Durham•Greensboro•Wilson•Greenville•Wilmington•Fayetteville

Belk Tyler
carolina east mall greenville

Little Ambassadors

Have a heart...

on Friday, February 14. Remember your special Valentines with a gift of Russell Stover Candies. We have a wide variety of traditional heart boxes, as well as your favorite boxed assortments, specially decorated for the holiday. Foil, Satin or Velvet Hearts help you express yourself to friends, relatives and that special Valentine. Have a heart - give the finest in chocolate and butter buns - quality you've known and loved for over 60 years.

from Russell Stover Candies

Shop Monday Through Saturday 10 a.m. Until 9 p.m. — Phone 756-B-E-L-K (756-2355)

Belk Tyler
carolina east mall greenville

**FEBRUARY 14TH
VALENTINES
DAY**

**Captivate Her Attention With The
Airs Of Valentine Perfumes!**

Give the Valentine's Day present that continually delights legendary scents that linger in the heart and mind. Ladies' fragrances for Valentines - Oscar de la Renta*, unforgettable, classic fragrance from Paris, 3 oz. Eau de Toilette spray, 42.00. Chloe* for the romantic woman, 1.7 oz. eau de toilette spray, 24.00; White Shoulders, the best the world has to offer, 2 3/4 oz. spray cologne, 19.50. Anais Anais*, possessively poetic essence, capturing the romance of lillies, 1.7 oz. eau de toilette spray, 20.00.

White Shoulders

Anais Anais

Shop Monday Through Saturday
10 a.m. Until 9 p.m. — Phone
756-B-E-L-K (756-2355)

Editorials

No Repeal

Seventeen states and the District of Columbia now have mandatory seat belt laws and in a number of them opponents are working for repeal. The "mandatory" aspect galls them; they object to what they call government interference.

They're dead wrong. The automobile is something Americans find difficult to live without as well as difficult to live with. Our cars have been equipped with seat belts for a number of years. The public has been advised those belts do save lives and they really do reduce the number of severely injured people.

Even with the mandatory seat belt law in North Carolina it is surprising to see how many motorists ignore the simple precaution. Too many times we read accounts of a traffic fatality that include an observation the victim was not buckled up.

We sometimes wonder how many people would not be alive today if immunization against varied childhood diseases had not been required. Some of those assailing the seat-belt law might not be around if vaccinations and other "shots" were not mandatory.

The indignant would-be repealers of seat belt laws are not doing themselves or their neighbors any favor.

It was established years ago that driving a motor vehicle was not a right, but a privilege. We have laws that establish who can and who cannot drive; other laws that spell out how they will drive, and even a law that bars unsafe vehicles from the roads.

Legislators would be well advised to give little weight to repeal petitions. Their arguments carry less weight than the paper they're written on.

Bad Timing

The Federal Aviation Administration is one of those agencies facing budget cuts at a time when its ability to function satisfactorily is the key to safer air travel.

Inspections of air carriers are part of the FAA's responsibilities. The number of aircraft being put into service is growing; capabilities of the FAA are not growing to meet the resulting need.

A House subcommittee has been told the agency is ill-equipped to oversee closer inspections of charter airline craft ... a measure being considered in the wake of a December crash by a troop-ferrying flight that killed 248 members of the Army's 101st Airborne Division on their way home from the Mideast.

Charter flights remain an option of choice for moving military personnel, but safety questions are high in the minds of all. There are alternatives.

For instance, military inspectors might check out aircraft of charter lines in movement of armed forces people.

Troops might be transported via regular military aircraft; or, they could be flown by Air National Guard and Reserve planes. Either way would be valuable training duty for the flight crews and a way of keeping their aircraft in a state of readiness.

Still, the need for reliable FAA inspection of civilian airplanes is a necessity for the bulk of America's public that depends on them. Air travel could be a dangerous way to go if the FAA cannot fulfill its job.

Public Forum

To the editor: "Hard choices" is the altruistic label the administration gives its budget. "Bad choices" is the kindest label that seems accurate.

Expenditures for human capital are cut. And social capital already accumulated is put on the block to lower the rate of increasing debt.

I, for one, can "do without" in the interest of the greater good. And I'm worried about the deficit.

But reducing the deficit seems to have low priority. The contras are losing in Nicaragua? "Hard choices" budgeting would find millions for them. El Salvador already gets \$1 million a day for its civil war. A South African-supported group wants money for another war, and the president is listening. Also, he wants a trillion or so dollars for an "impenetrable" shield against ICBMs. Cruise missiles fly low enough to get under? Well, the research could lead to more Tang or Teflon.

Nuts! Let's have a sensible budget, one that will improve our schools and transportation and quality of life. Let's invest in things that produce usable goods and more jobs per dollar. Let's balance the budget.

The arms race is loading a wealthy nation with debt and forcing otherwise comfortable nations to live like poor ones. Fortunately, Gorbachev is wise enough to recognize a no-win situation and strong enough to do something about it. The window of opportunity is open. Let's stop building this suicidal nuclear stuff while he has the inclination and power to cooperate. In this case, what's good for Soviets is good for Americans.

Edith Webber
Greenville

To the editor: In your Feb. 4 editorial on appointments to the governor's commissions, we find two operative words. "Ex-

ecutive" and "Governor." We also note you have learned the state Constitution establishes three branches of government: executive, legislative and judicial.

Moving along with what would appear to be a logical line of thought, one might conclude appointments to the governor's commissions would be made by the governor — that is unless the governor happens to be a Republican. In this case, the Constitution is interpreted to say we must make every effort to render the executive branch impotent. A recent example was the petulant response of the "good old boys" to the opening of a governor's office in the East. Jim Martin promised eastern North Carolinians an office in our area and the "good old boys" said we just won't fund it. When the governor opened the office for us "Easterners" with his funds, they cried like children.

As for power plays, anyone who hasn't watched the maneuvers of Liston Ramsey, et. al., has missed one of the most offensive displays of misuse of power you will see this side of Louisiana. I didn't get the opportunity to vote for Mr. Ramsey because he appears not to have the courage to run for governor; however, by virtue of nothing more sophisticated than seniority, this man sets himself up as pseudo-governor, which leaves us with pseudo representatives in the Legislature. This is done by mechanisms such as the "Pork Barrel," that even the lieutenant governor said he didn't want to touch.

I, along with a majority of state citizens, voted for Jim Martin for governor and I expect him to be allowed to do this job, including introducing fresh and diversified thinking into the governor's commissions — which would seem a function of the executive branch.

Stuart M. Shinn
Greenville

GOP List Of Candidates Falls Short

RALEIGH — The state Republican Party increased significantly the number of state House seats it will contest in the 1986 election, as compared to the number it contested in 1984. But the GOP still left enough seats open to virtually assure that the Democrats will continue to control both the state House and Senate in the 1987 General Assembly.

According to unofficial listings of candidates tabulated by the principal clerks of the respective houses, the GOP will not contest 31 of the 120 House seats and 11 of the 50 Senate

seats. The Democrats, on the other hand, are conceding only three House seats and two Senate seats to the minority party.

The GOP is contesting several more Senate seats than in 1984. In the House, the GOP is contesting about two dozen more seats than in 1984.

Possibly the most embarrassing failure for the Republicans was the party's failure to find a candidate in the two-member 52nd district. There, the two Democratic incumbents have no opposition either in their primary or general election. One is House

Speaker Liston Ramsey. Republican Party officials, including Gov. Jim Martin and chairman Bob Bradshaw, had boasted in 1985 that they planned to run a strong candidate against Ramsey.

The Democrats lost 15 House and six Senate seats in 1984. Several of the deposed Democrats are running to win back their seats.

Mary Jarrel of High Point, Bob Slaughter of Albemarle, Jim Black of Charlotte, Sam Beam of Cherryville, R.J. Childress of Winston-Salem, and Gus Economos and Louise Brennan.

both of Charlotte, are all Democrats trying to win back lost House seats.

In addition, Jeanne Fenner of Greensboro, both Democrats who lost House seats in 1984, are trying for Senate seats. Craig Lawing of Charlotte, who was Senate president pro tem, is trying to take back the seat he lost to Sen. Jim McDuffie in 1984.

Only three sitting House members are trying to move over the Senate. That's a smaller than usual number. They are Reps. Ray Sparrow, D-Wake, J.F. Richardson, D-Mecklenburg, and Austin Allran, R-Catawba.

The Senate roster finds some other interesting political characters. Dallas Tucker, who served on the Senate sergeant-at-arms staff in 1985, is running for the Senate this year from Wake County. So is former state personnel chief Harold Webb. Frank Jordan, who surprised everyone by leading the ticket in the 1984 Republican primary for lieutenant governor, is running from Richmond County. George Marion, who was the flashiest dressing senator for years, is trying to win back the Surry County seat he lost in the 1984 Democratic primary.

Then there is Cary Allred who voluntarily left the Senate in 1984 to run for the Alamance County Board of Commissioners. He knew he couldn't beat John Jordan that year. But Jordan had to resign after he was convicted of a fraud charge. Now Allred is willing to give up his commissioners' post to run for the Senate again.

In House races, there are several interesting Democratic candidates. Ed Bowen of Harrells is trying to take back a seat he lost after his name was misspelled on Democratic primary ballots in 1984. George Breece, twice a candidate for secretary of state, and Joe Raynor, a former state senator, are both running for House seats from Cumberland County. Former N.C. Secretary of Cultural Resources Sara Hodgkins is running for a seat from Moore County.

An official list of candidates will be published this month by the Secretary of State's office.

BUT THERE'S THE BIGGER PICTURE --

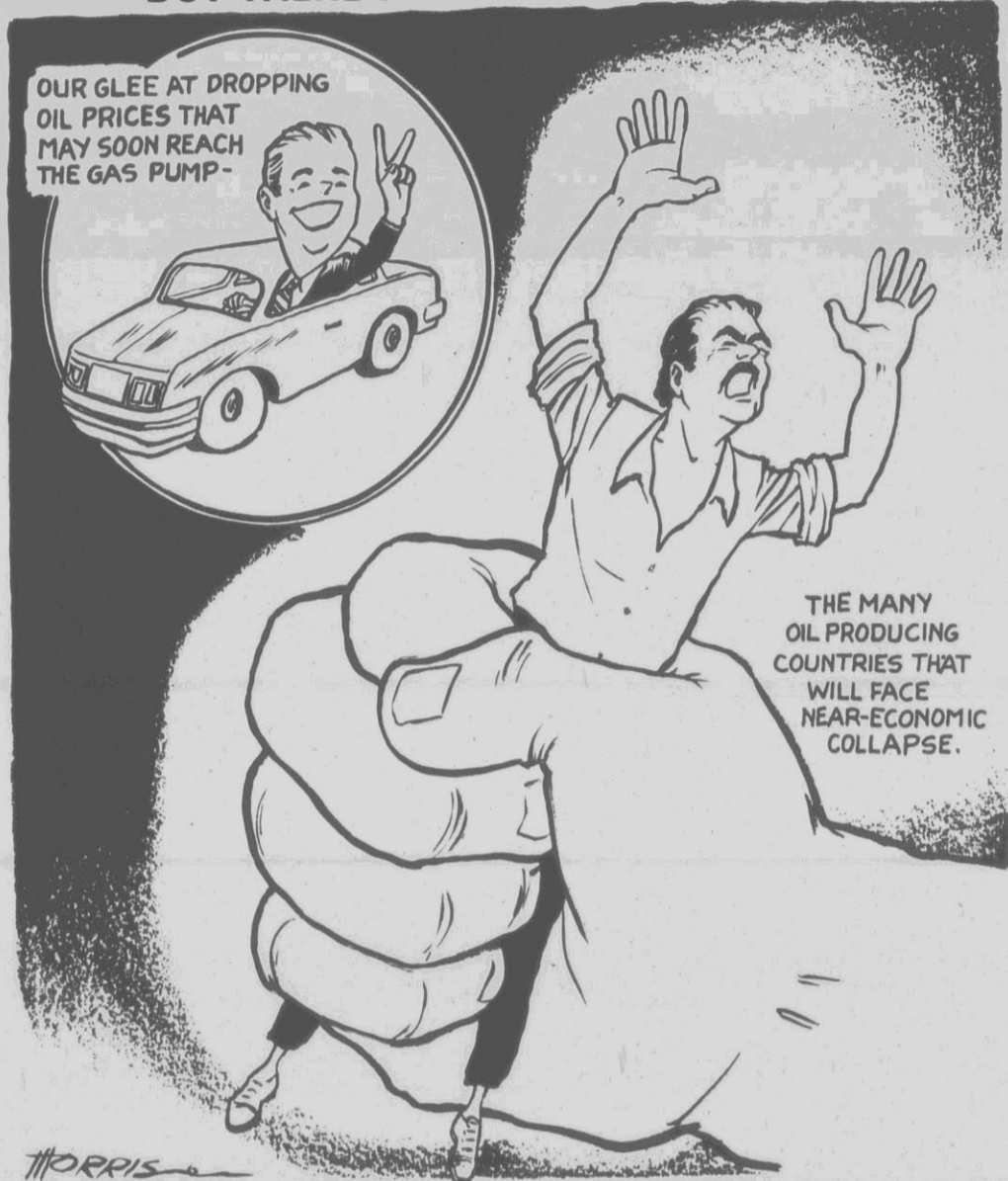

— James J. Kilpatrick —

Powers Of Delegation

WASHINGTON — Ed Meese had a rhetorical question: "What business do we have here in Washington, fixing a speed limit for the highways of Montana?" His answer, plainly, was "none at all."

The attorney general was absorbed with what he termed "one of the bedrock principles" of American government — the principle of federalism. He had just returned from a two-day conference on the age-old topic. His juices were flowing. He was talking in words and phrases that echoed the constitutional debates of 200 years ago.

The doctrine of federalism teaches

us, in the language of the 10th Amendment, that "The powers not delegated to the United States by the Constitution, nor prohibited by it to the states, are reserved to the states respectively, or to the people."

The language tells us that unlike the states, in theory which are sovereign, the national government has no inherent powers. It has only those powers, vast as they are, that are delegated to it by the Constitution. The states, except where specifically prohibited, have all the rest. In the beginning, it was supposed that the national powers would be relatively few — the waging of war, the coinage of money, the regulation of interstate commerce, the granting of patents, and so on. It was a concept of great appeal to the states of 1787.

The doctrine of federalism reached its peak in the ratification debates of 1788. Since then it has been downhill all the way. In a series of decisions early in the 1800s, John Marshall knocked most of the props from under the commerce clause. The Civil War bloodily settled the notion of state sovereignty: If a state that voluntarily had entered the Union could not freely withdraw from that Union, what significant powers remained? The parts had become prisoners of the whole. In the century that followed Appomattox, the states steadily were reduced to mere administrative functionaries — impotent eunuchs in the federal harem.

Meese dreams of changing all that. In a recent speech to the Conservative Political Action Conference, he warned against reviving "some old-fashioned notion of states' rights."

"Rather," he said, "we must seek to generate a belief in states' responsibilities and confidence in the states' ability to govern. In the end, the objective is not simply less government overall, but less government at the national level. The happy result will be better government at the state and local levels, levels where the government is closer to the people. By being closer to the people, those governments are far more likely to be accountable and responsive to the people. And that is what popular government is all about."

Twenty years ago, during the reign of Lyndon Johnson, I would have thought it impossible to see a day when there would be "less government at the national level." The federal bureaucracy was extending its grasp in a dozen new directions.

Congress was imposing new formulas on civil rights and voting rights. The Supreme Court was rewriting old rules of state and local autonomy. The states and localities were told they could not fix even the retirement age of a game warden or the wages of a municipal bus driver, save in accordance with federal decrees.

I am not so pessimistic now. Two circumstances may have generated just the opportunity Meese is seeking. For one thing, the federal government is broke. To the demand of states for "revenue sharing," the answer today is that Congress has no revenue to share. Whether by scalpel or by meat-ax, federal deficits must be trimmed. The day of federal subsidies for sewerage, water plants, libraries, local symphonies, law enforcement, a hundred other desirable programs — that day is ending.

For a second factor, it becomes increasingly evident that the state governments, as a group, are governing more responsibly than the national government. The most interesting political activity these days is often not in the national capital, but in the state capitals. The tendency is to look at Congress with contempt, and to the statehouses — many of them, anyhow — with respect. The spirit of the 10th Amendment, enfeebled and impoverished, may not be dead after all.

"Pride goeth before destruction and a haughty spirit before a fall."

Like most great truths, this is partly correct and partly incorrect, for there is many a proud person who never has a great fall. Sometimes the haughty go through life, their heads thrown up, their chests stuck out, their conversation blatant, banal and bombastic. But frequently pride is masked. The deferential chap who often claims that he is nothing at all and his achievements beneath notice may be the biggest egotist in the community.

There are many things of which we should be proud — our family, our country, our religion and our truly valid achievement. But justified pride is one thing, and unjustified another. One is like mushrooms and the other is like toadstools — one wholesome and the other poisonous.

So be proud, but be sure your pride is beneficial to others.

— Elisha Douglas —

Strength For Today

The Daily Reflector

INCORPORATED
209 Cotanche Street,
Greenville, N.C. 27834

Established 1882

Published Monday Through Friday Afternoon and Sunday Morning
DAVID JULIAN WHICHARD, Chairman of the Board
JOHN S. WHICHARD — DAVID J. WHICHARD, Publishers
Second Class Postage Paid At Greenville, N.C.
(USPS 145-400)

SUBSCRIPTION RATES

Payable in Advance
Home Delivery By Carrier or Motor Route Monthly \$4.50

MAIL RATES

(Prices include tax where applicable)
Pitt And Adjoining Counties \$4.50 Per Month
Elsewhere in North Carolina \$5.00 Per Month
Outside North Carolina \$6.00 Per Month

MEMBER OF ASSOCIATED PRESS

The Associated Press is exclusively entitled to use for publication all news dispatches credited to it or not otherwise credited to this paper and also the local news published herein. All rights of publications of special dispatches here are also reserved.

Advertising rates and deadlines available upon request.
Member Audit Bureau of Circulation.

Vote ...

(Continued from page 1)

Regarding this week's change of government in Haiti, the president said the only U.S. involvement in the downfall of President-for-Life Jean Claude Duvalier was in "providing an airplane" to fly him into exile in France.

He said Duvalier did not seek advice about his departure, and the United States offered none. U.S. officials have acknowledged, however, that they were involved in intensive consultations with Duvalier and the new regime to help smooth the way for a bloodless transfer of power.

Reagan sidestepped a question of whether the United States would resume aid to Haiti, suspended because of human rights abuses under the Duvalier regime.

"We hope we can be of help" in restoration of democracy under the new ruling junta, he said.

The president warmly praised Vice President George Bush, who is preparing a bid for the 1988 GOP presidential nomination, saying Bush has been "heart and soul in support of everything that we're trying to do, and I am convinced of his sincerity."

Insisting he had not decided what action to take on proposals within the administration for changes in affirmative action policy, Reagan said he is "trying to correct" a system that makes it easy for the bureaucracy to enforce racial quotas, rather than pursue specified numerical goals and timetables.

He also made a pitch for his 1987 budget, and took note of critics who say it is "DOA — dead on arrival." He said those critics only want a tax increase to reduce deficits — and said any such increase would be "VOA — vetoed on arrival."

Reagan ruled out any action by his administration to limit what has been called "merger mania" in the corporate world.

Asked if he plans to propose any limits on corporate mergers, which his questioner suggested are getting out of hand, Reagan said existing law "offers us all the protection we need. ... I don't believe that there's any threat or danger of monopoly control here in our land at all, and I don't think there will be."

ECU ...

(Continued from page 1)

Bethel High School.

Mrs. McClure, a 1964 graduate of East Carolina University, is a kindergarten teacher at East Franklin School in Franklin. She previously taught in Lincoln County, the Spartanburg City in South Carolina and in Greenville City and Beaufort County schools. McClure is a member of the North Carolina Association of Educators and the Na-

tional Education Association.

A 1966 graduate of ECU, Dunn is the present superintendent of the Edenton-Chowan County Schools. His previous experience includes: assistant superintendent for special programs and vocational education in Harnett County, principal of Boone Trail High School, testing and evaluation coordinator for Martin County Schools, and business education teacher at Stephen Decatur High School in Berlin, Md.

Mrs. Barefoot, a 1956 ECU graduate, has been a science instructor at Whiteville High School since 1964. She previously taught in the Columbus County schools. Barefoot was the former District IV director of the North Carolina Science Teachers Association (NCSTA) and the president and presenter for NCSTA and the National Science Teacher Association (NSRA).

Award nominees must be a graduate of East Carolina University, must have at least three years experience in their educational field and must have made significant contributions or provided outstanding services to their profession.

Load ...

(Continued from page 1)

ly for \$12,110; and 10 transformers from Rigby Electric Supply for \$4,920.

Other contracts awarded included: sanitary sewer improvements and paving on two blocks of Colonial Avenue to Shackleford Paving for \$73,807; relay and control switchboards for the Simpson substation (\$11,087) and relay equipment for the Greenville point of delivery station (\$3,874) to Mellis Corporation; and vacuum power circuit breakers for the Simpson substation to Westinghouse Electric Supply for \$78,462.

Following the regular business session, commissioners saw a demonstration of GUC's new computer assisted drafting (CAD) system, which allows workers to do mapping and other technical drawing up to 16 times faster than by hand.

Indo-American Festival
For P.A. Nursing & Health Care Projects
Sheraton—March 22nd
Ticket Locations:
Western Sizzile-10th St.
A-1 Imports-Greenville Sq.
Peking Palace-Greenville Sq.
Riverside Oyster Bar-Greenville St.
Riverside Steak Bar-Stantonsburg Rd.
Call 752-4707 or 756-4982

Brody's

The Plaza

Love is Our Style



February 14th



Juniors
All fall and holiday merchandise
50%-70% off

Misses
All fall and holiday merchandise
50%-70% off

Better Sportswear
All fall and holiday separates
70% off

Junior & Misses Coats and Suits
All fall and holiday coats and suits
70% off



Junior & Misses Dresses
All fall and holiday dresses
50%-70% off

Shoes
All fall and holiday merchandise
50%-75% off

Children's Shoes
Selected group by Jumping Jacks, Keds, Sperry Topsider, etc.
50% to 70% off

Handbags

All fall and holiday handbags
50%-70% off

Jewelry

All fall and holiday jewelry
50%-70% off

Men's

All fall and holiday merchandise
50%-70% off

Children's

All fall and holiday merchandise
50%-70% off

Fuller Figure-Brody's II

All fall and holiday merchandise
50%-70% off

Lingerie

All fall and holiday lingerie
50%-70% off

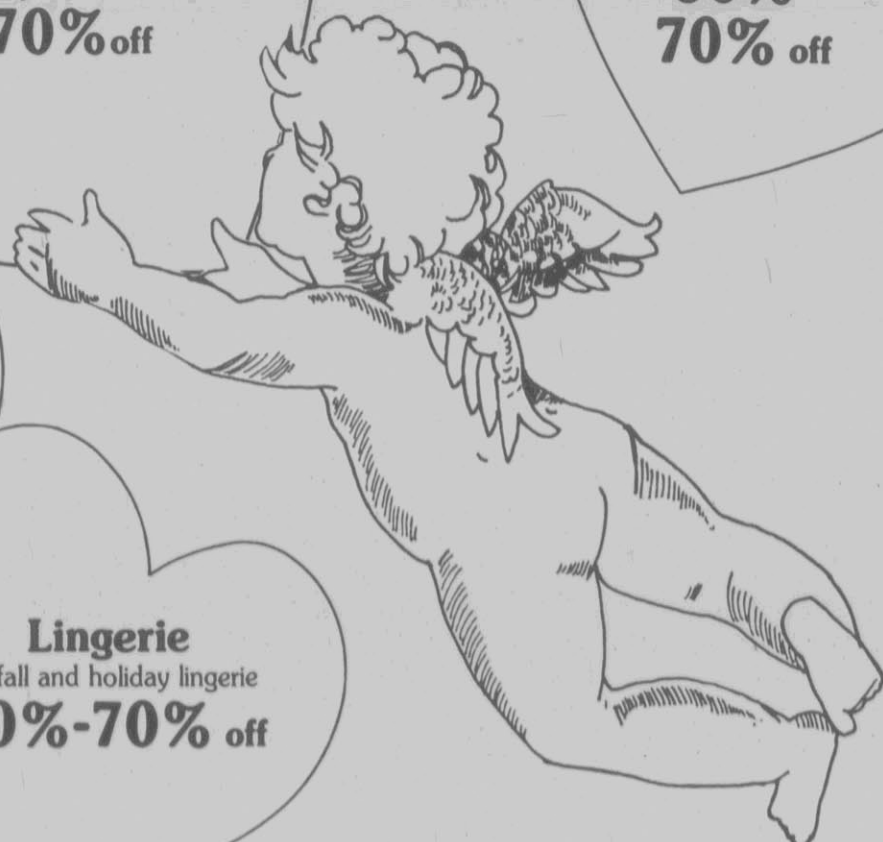

Coupon Must Be Presented
Grand Award Perm Special
(Haircut included) Reg. \$19.00 Now **\$16.50!**
Expires Wed., Feb. 19, 1986
Coupon Must Be Presented
Lustra Curl
Especially for Black Hair
(\$60.00 Value)
Reg. \$39.50 Now **\$32.50!**
Expires Wed., Feb. 19, 1986

All Services Performed Exclusively By Students
No Appointment Necessary
Long hair slightly higher.

Mitchell's Academy

Monday 9 to 5:30
Tues.-Fri. 10 to 9
Saturday 8 to 4:30

The Plaza • Nexus • Nationally Accredited • 756-3050

President Claims Trade Protectionism Is The Top Threat To U.S. Agriculture

By SUSANNE M. SCHAFER
Associated Press Writer

ST. LOUIS (AP) — President Reagan, campaigning for a Republican Senate hopeful, today decried trade protectionism as the No. 1 threat to agriculture and said import fees would raise prices for all Americans while inviting retaliation.

Rather than relying on import restraints, the president said, a healthier world market for American agricultural exports would provide the best answer to the farmers' woes.

Reagan, speaking at a fund-raiser for former Missouri Gov. Christopher Bond, also decried the "crowd of big spenders and big taxers" he said is waiting to reverse his administration's budgetary restraint.

As for farmers, Reagan told his audience that, when the double-digit inflation rates of the last decade came down, farmers "were left holding the bag. The bag was full of grain and the price of grain had gone down."

Now, he said, the most effective thing to help farmers get back on their feet would be to fight protectionist moves in Congress.

"Protectionist measures would only raise the prices of what farmers, and all of us, buy and would likely result in retaliatory trade barriers against our farm products overseas," Reagan said.

"Rather than erect trade barriers of our own," he went on, "let's go to work dismantling those obstacles in other countries. That way, everyone is better off."

In an apparent reference to the Democratic Senate hopeful, Lt. Gov. Harriett Woods, Reagan blamed "the liberal dream" for causing "our country's economic nightmare."

"This election will determine whether or not our country keeps moving forward with economic growth, expanding opportunity for all ... or slips back into the morass of tax, tax, spend, spend," Reagan said. "The bad old days of runaway inflation, economic decline and national despair are long gone, but the crowd of big spenders and big taxers who created that mess are still lurking in the wings."

The president, heading west for a three-day California vacation, stopped in St. Louis for the \$500-a-plate fund-raiser.

Bond, who served two terms as governor, announced Sunday he will seek the Republican nomination for the Senate seat held by Thomas Eagleton, who is retiring after three terms.

Reagan was to praise Bond as a man with a proven record of leadership, and one of the GOP's top candidates. Before his address, Reagan planned to meet major Bond backers at a \$5,000 per couple reception set up by the GOP state committee.

Both events were to be held in the historic and ornate Union Station, renovated from a decaying train station into one of the city's major shopping attractions in 1985.

Jeffrey P. Ledbetter, finance director for the GOP state committee, said party officials hoped to raise at least \$500,000 from both events.

Bond, who finished his second term as governor last year, was encouraged to seek Eagleton's seat by the Republican Senatorial Committee.

In 1986, Republicans must defend 22 Senate seats, while 12 Democratic seats are at stake. To recapture control of the Senate from their present 53-47 minority position, Democrats need to gain four seats.

Bond has said that a race against Mrs. Woods would pit his conservative philosophy, particularly on fiscal matters, against the lieutenant governor's more liberal beliefs.

Ms. Woods appeared on national

television last week as part of the Democratic Party's response to Reagan's State of the Union address. Like Reagan, Bond has argued that

the way to reduce the deficit is to cut spending rather than raising taxes. The former governor has praised Reagan for reviving the nation's

economy, but has also noted that the sagging agricultural economy and the foreign trade deficit have hampered the economic recovery.

Piano & Organ
DISTRIBUTORS
Half Price Sale
THURSDAY, FRIDAY & SATURDAY
333 ARLINGTON BLVD., GREENVILLE

Harold L. Wise Photography
offers their
1/2 price special
on all black and white copies
until March 30, 1986

It's a great time to make copies of those old photographs for family and friends.
We are also giving 30% off on all color copies during this same time.

Act now and save!

harold l. wise
PHOTOGRAPHY
(919) 756-5330
224 GREENVILLE BLVD., TIPTON ANNEX
GREENVILLE, N.C. 27834

Allens Shoes

SALE STARTS FEB. 12th THRU FEB. 22ND

WASHINGTON'S BIRTHDAY SALE

ON OUR ENTIRE SELECTION OF **1388 SHOES**

1/2 PRICE SALE

BUY ONE PAIR AT REGULAR PRICE GET SECOND PAIR FOR 1/2 PRICE*

MANY FAMOUS BRANDS
A LARGE SELECTION OF LEATHER STYLES
DRESS, CASUAL, ATHLETIC
ASSORTED COLORS

*SECOND PAIR MUST BE SAME PRICE OR LOWER. INCLUDED IN SALE SELECT GROUP OF \$10-\$15 AND \$5 BOOTS AND SHOES

THE PLAZA-GREENVILLE
MEMORIAL DRIVE. 756-5283

UN-BREAKABLY GUARANTEED.*

No matter how you break them.
No matter how many times.
No matter if they're glasses,
bifocals, or even sunglasses.

If you bought them at any Pearle Vision Center, you can take them back to any Pearle Vision Center. And we'll replace or repair them as needed. Absolutely free. For one full year after purchase. Because we think that's one break you deserve.

PEARLE
vision center

NOBODY CARES FOR EYES MORE THAN PEARLE.

Carolina East Mall 756-8834

*Limited warranty covers breakage for one full year from purchase on frames and lenses. © 1986 Pearle Health Services, Inc.

How They Voted

WASHINGTON — Here's how North Carolina members of Congress were recorded on roll-call votes during the week ended Feb. 7.

HOUSE
COMMITTEE FUNDING — By a vote of 146 for and 255 against, the House refused to force House committees to recommend the specific programs cuts necessary to achieve the \$11.7 billion savings that the Gramm-Rudman-Hollings budget-reduction law requires by March 1.

The vote occurred during debate on a measure (H Res 368) funding House committees during calendar 1986 that later was approved.

Under Gramm-Rudman-Hollings, if Congress and the president fail to agree on cuts needed to meet the law's series of austerity deadlines, the cuts are imposed automatically on an across-the-board percentage basis through a process called "sequestering."

Congress apparently will let the first round of Gramm-Rudman-Hollings cut due on March 1, be inflicted automatically. Had this motion succeeded, House committees, at least, would have had to take responsibility for the \$11.7 billion in fiscal 1986 cuts.

A major criticism of Gramm-Rudman-Hollings is that its automatic trigger frees lawmakers of having to answer to the public for their budget decisions.

Sponsor Robert Walker, R-Pa., said House members were sent to Washington to legislate, not "to sit on our duffs and wait for 'sequester' orders to go into effect."

Opponent Leon Panetta, D-Calif., said the committees already have their hands full preparing for the second round of Gramm-Rudman-Hollings cuts, which will take effect soon after fiscal 1987 begins next Oct. 1.

Members voting yes wanted to force committee recommendations on the first round of cuts under the new deficit-reduction law.

North Carolina congressmen voting yes were: William Cobey, R-4; Howard Coble, R-6; Alex McMillan, R-9; James Broyhill, R-10; and Bill Hendon, R-11.

Voting no were Walter Jones, D-1; Tim Valentine, D-2; Charles Whitley, D-3; Stephen Neal, D-5; Charles Rose, D-7; and W.G. Hefner, D-8.

AMUSEMENT PARKS — By a vote of 179 for and 198 against, the House rejected an amendment to sidetrack tougher federal regulation of amusement park rides.

This occurred during debate on a bill (HR 3456) extending the life of the Consumer Product Safety Commission, which was later passed and sent to the Senate.

The vote left intact a proposal empowering the commission to inspect rides at fixed sites such as Disneyland, in cases where state regulation is inadequate or a malfunctioning ride has caused injury or death. Presently the commission only can regulate rides in traveling carnivals.

The defeated amendment called for creating a commission to study the issue.

Members voting no supported federal inspections of fixed-site amusement park rides.

Members voting yes were Cobey, Coble, McMillan, Broyhill and Hendon.

Voting no were Jones, Valentine, Whitley, Neal and Rose. Hefner did not vote.

RECESS — By a vote of 208 for and 179 against, the House adopted a resolution (S Con Res 107) in favor of the House and Senate taking a Presidents' Day recess between Feb. 8-18.

The Senate also approved the measure and the recess, which lawmakers like to call a "district work period," took effect.

Members voting yes favored the 10-day recess: Jones, Valentine, Whitley, Rose and Hefner.

Voting no were Cobey, Coble,

McMillan, Broyhill and Hendon.

SENATE

TO SELL CONRAIL — By a vote of 54 for and 39 against, the Senate passed a bill to sell the government's 85 percent share of Conrail, the federally-run rail freight agency, to Norfolk Southern Corp. for \$1.2 billion.

This was a victory for the Administration, and a defeat for Conrail's management, private railroads such as the Chessie system that would compete with the merged railroad, and Midwestern shipping interests and lawmakers.

Conrail, formed in 1976 out of the ruins of Penn Central, has been profitable since 1982. Still, Transportation Secretary Elizabeth Dole said the federal government should get out of the rail freight business.

The bill (S 638) was sent to the House, where opposition to Norfolk Southern is stiffer than in the Senate. The leading rival offer is a \$1.4 billion tender from a group led by Morgan

Stanley & Co., the New York investment house.

Supporter Ernest Hollings, D-S.C., said of the transaction: "It is a good price. It is a good deal for the government. It is a good deal for Norfolk Southern. There is really no antitrust problem here at this particular time."

Opponent Howard Metzenbaum, D-Ohio, said the government "will

not gain one cent from Norfolk Southern in return for Conrail," because the \$1.2 billion sale price would be substantially offset by factors such as tax credits and the loss to the government of dividends and interest that Conrail was to start paying in 1988.

Senators John East and Jesse Helms voted yes, and favored selling

Conrail to the Norfolk Southern railroad.

RIGGAN SHOE REPAIR SHOP
 111 WEST 4TH STREET
 DOWNTOWN GREENVILLE
 758-0204
 OPEN MONDAY-FRIDAY 8 A.M.-6 P.M.
 SATURDAY 9 A.M.-3 P.M.

Belk Tyler
 carolina east mall greenville

FEBRUARY 14TH
VALENTINES DAY



Douse Your Man In Favorite Fragrances For Valentine This Year!

Halston® . . . in 2 distinguished scents. Z-14. spicy peppery mix. 1-12 crisp, fresh. 4 oz. cologne. **23.50.**
 Polo® woody, leathery scent. in 4 oz. cologne spray, **36.00.**
 Pierre Cardin® . . . created to compliment good taste of the man who wears it. 2 oz., cologne. **15.00.**
 Aramis® . . . elegant and provocative. the impact never fades. 4 oz. cologne. **23.00.**



Shop Monday Through Saturday 10 a.m. Until 9 p.m. — Phone 756-B-E-L-K (756-2355)

32 Students Get Awards

Thirty-two students from schools in Pitt County have received awards in the 1985-86 Scholastic Arts program at the statewide level. Students won honorable mentions and gold key awards. One student won a Kodak Medallion Excellence Award, and another a Hallmark Honor prize.

The art work of those who received a Gold Key will now advance to the competition at the national level.

Award recipients, their schools and awards won are:

•Ayden-Grifton High School: honorable mention: Todd Buck, Donna Cannon, Donna Hardee, Donna Lister, Mike Moore.

•D.H. Conley High School: honorable mention: Miriam Fulford, Jeanette van Dyk, Charles Wilkerson.

•Farmville Central High School: Gold Key Award, Clevon Pittman; honorable mention, Kevin Barrett.

•Farmville Middle School: honorable mentions, Gold Key and Kodak Medallion Excellence awards, Ginny Brady; honorable mention: Henry Bateman, Mary Mitchell, Dana Welch, Al Wooten.

•North Pitt High School: Gold Key Award: Neil Everette (2); Bill Gorham, Cristy Oakley; honorable mention: Jeff Grimes, Shannon Langley.

•J.H. Rose High School: Gold Key Award: Mark Elmore, Anne Harrison, Steve Horne, Kristen Lang, Carolyn Moos, Allison Rogers; honorable mention: Gael Chamberlain, Jimmy Fitts, John Murphree, Wayne Overby, Debbie Segkora.

Rose High student Eric Jarman won a Gold Key Award as well as a Hallmark Honor Prize.

The Youth Shop

Carolina East Centre is proud to announce the opening of its new furniture store next door.

Cribs Car Seats Strollers Brand names of Playpens Bedding & Much More



Phone: 756-6180

Mon., Tues., Wed., Sat.; 10-6
 Thurs. & Fri.; 10-8:30

A HEART OF DIAMONDS AND GOLD

MAKE THIS VALENTINE'S DAY A SPECIAL ONE FOR HER!

FREE FORM DIAMOND HEART PENDANTS BEAUTIFUL 1.00 CARAT T/W



\$1200

1.00 CARAT T/W \$895

.50 CARAT T/W \$637

.25 CARAT T/W \$349

BEAUTIFUL HEART SOLITAIRE

| | | | |
|---------|--------|----------|--------|
| .62 Ct. | \$1940 | 1.03 Ct. | \$3720 |
| .95 Ct. | \$2750 | 1.09 Ct. | \$2765 |
| .96 Ct. | \$3760 | 1.12 Ct. | \$2750 |

A GIFT FROM BARNES SAYS IT ALL!

You Never Pay Full Price At Barnes!

BARNES CHARGE-VISA-AMERICAN EXPRESS

Barnes Jewelers
 And Diamond Gallery

Hours 10-9 Mon.-Sat. Closed Sunday

GREENVILLE THE PLAZA 756-6696 KINSTON & JACKSONVILLE

The Right Stuff

WASHINGTON (AP) — President Reagan says Vice President George Bush is his kind of Republican.

Asked at his news conference Tuesday night if Bush had been politically consistent over the years, Reagan responded that Bush has been "part and parcel" and the "heart and soul" of all administration policy.

Bush often has been criticized for changing his views after he accepted Reagan's offer to become the vice presidential candidate in 1980. Earlier in that campaign, when they were battling each other for the presidential nomination, Bush and Reagan differed sharply on economic policy and issues such as abortion and the Equal Rights Amendment.

"Can you tell us an issue or two on which he has had a significant impact on your thinking?" Reagan then was asked.

"Oh ... he is ... oh, I can't," began the president, searching for a response. Then he went on to say, "I have to tell you that he is a part of every decision, he is a part of the policy making here just as the other members of the Cabinet. He and I both sit in with the Cabinet and he is part and parcel of all of the policy here in the administration."

Belk Tyler
 carolina east mall greenville

FEBRUARY 14TH
VALENTINES DAY



On Valentine's Day, Give Her A Soft, Cuddly Stuffed Animal!

Choose from a large variety of bears, dogs, and elephants in soft white, red and pink. They're all so adorable and huggable. She'll think of you every time she sees her cuddly pet. 2.99 to 7.99

Shop Monday Through Saturday 10 a.m. Until 9 p.m. Phone 756-B-E-L-K (756-2355)

GORDON'S GOLF & SKI SHOP

| | |
|------------------------------------|--------------------------|
| All Ski Clothing & Ski Accessories | 40-80% off |
| All Warm-Ups | 40-50% off |
| Junior Izod Pants | Reg. \$22.00 Now \$7.95 |
| Izod Sweaters | Reg. \$35.00 Now \$19.95 |
| Skis | 30-50% off |
| Boots | 40-80% off |



264 ByPass

Mon.-Fri., 10-5:30; Sat., 9-5

(Next To Greenville TV & Appliance)

756-1003

Contractors' Work Is Ok, Says NASA Spokesman

By IKE FLORES
Associated Press Writer
CAPE CANAVERAL, Fla. (AP) — NASA is satisfied with quality-control and safety procedures of private contractors who process space shuttles for launch, a top space agency official said in discounting reports of sloppy performance.

Lockheed Space Operations Co., the prime processing contractor, is generally performing satisfactorily, Tom Utsman, deputy director of the Kennedy Space Center, said Tuesday. "They've done an excellent job in improving their operation ... there's always room for improvement."

A series of 1985 shuttle processing

accidents, personnel problems and low-performance ratings were attributed to careless management by Lockheed and a subcontractor, Morton-Thiokol Inc., which manufactures and assembles the solid rocket boosters that help power the shuttle into space.

Lockheed won the \$2 billion, 6-year shuttle processing contract in 1983.

The boosters used on Challenger received the usual "tender loving care," because anything other than strict adherence to requirements would have been immediately evident to NASA inspectors, Utsman told reporters.

The right booster is suspected of having ruptured shortly after Challenger's liftoff Jan. 28, causing the fiery explosion which destroyed the spacecraft and killed its seven-member crew.

Utsman, who was director of shuttle management and operations until August, would not speculate on possible causes, but he defended testing, safety and quality-control procedures at Kennedy Space Center.

Among the possible blast causes

being examined is damage or improper handling of the rockets at the vehicle assembly building, while the shuttle was transferred to the launch site on its mobile platform, or at the pad itself.

The booster segments are closely inspected during and after assembly, Utsman said, and the joints are pressure-checked to ensure that their seals and surfaces are not damaged.

The assembly system has not changed since the first shuttle, he said. "We do verify all the critical steps in the process of stacking... We

do look at it continually as part of an overall review."

As to concerns about possible deterioration of the seals between the booster segments, Utsman said he didn't know of any changes in their handling. Asked whether space center employers were overworked, he said: "I don't feel there was a fa-

tigue factor with our work out here... We're not running a sweat factory."

Challenger was the first shuttle to be launched from pad 39B, which was used during the Apollo program and then extensively modified. The previous 24 shuttle missions were launched from pad 39A.

Little University Preschool

- Certified Kindergarten
- Lippincott Program
- Class Taught Age 2 and Up
- School Transport AM/PM

Greenville 752-7148 Farmville 753-5681

Flowers Say "Love"



Delight someone special this Valentine's Day with one of our special bouquet arrangements.

Order yours early
Call

Julienne's Florist

1703 W. 6th Street 752-5216
Greenville, N.C.

Piano & Organ
DISTRIBUTORS

Half Price Sale

THURSDAY, FRIDAY & SATURDAY
333 ARLINGTON BLVD., GREENVILLE

FLOOR SAMPLE CLEARANCE SALE... SAVING UP TO 60% ON NAME BRAND QUALITY HOME FURNISHINGS.

NO PHONE OR MAIL ORDERS ON SALE ITEMS.

Bostic-Sugg
FURNITURE INC.

401 W. 10TH STREET GREENVILLE, N.C.
PHONE 758-2513

| | | | | | |
|--|--|--|--|--|---|
| <p>RETAIL \$1,500.00. SAVE \$851.00. VOGUE RATTAN THREE CUSHION SOFA & MATCHING LOVE SEAT</p> <p style="text-align: center; font-size: 2em;">\$649</p> <p><small>SELECT FROM 3 DIFFERENT GROUPS COLORFUL FABRIC... SPECIAL PURCHASE... SALE PRICE</small></p> | <p>RETAIL \$1,895.00. SAVE \$1100.00. BROYHILL COLONIAL SOFA, CHAIR AND MATCHING LOVE SEAT</p> <p style="text-align: center; font-size: 2em;">\$795</p> <p><small>THREE CUSHION SOFA, 2 CUSHION LOVE SEAT & MATCHING WING CHAIR IN BLUE & RED & BEIGE PRINT... SALE PRICE</small></p> | <p>RETAIL \$995.00. SAVE \$546.00. LEA 5 PIECE OAK TRADITIONAL BEDROOM GROUP</p> <p style="text-align: center; font-size: 2em;">\$449</p> <p><small>7 DRAWER DRESSER, 4 DRAWER CHEST, FRAMED MIRROR, PANEL HEADBOARD & NITE CHEST... SALE PRICE</small></p> | | | |
| <p>RETAIL \$220.00. BROYHILL COLONIAL MAPLE COFFEE TABLE</p> <p style="text-align: center; font-size: 2em;">\$99⁰⁰</p> <p><small>SALE PRICE FORMICA TOP. 2 DOORS. 1 TO SELL.</small></p> | <p>RETAIL \$595.00. THOMASVILLE CHERRY CHEST ON CHEST</p> <p style="text-align: center; font-size: 2em;">\$295⁰⁰</p> <p><small>SALE PRICE 6 DRAWERS. FLOOR SAMPLE. 1 TO SELL.</small></p> | <p>RETAIL \$240.00. KINCAID SOLID PINE NITE CHEST</p> <p style="text-align: center; font-size: 2em;">\$89⁰⁰</p> <p><small>SALE PRICE 3 DRAWERS. FLOOR SAMPLE. 1 TO SELL.</small></p> | <p>RETAIL \$240.00. SOLID CHERRY COFFEE TABLES</p> <p style="text-align: center; font-size: 2em;">\$94⁹⁵</p> <p><small>SALE PRICE 2 TO SELL...RECTANGULAR TOP. BY NULL.</small></p> | <p>RETAIL \$140.00 BROYHILL COLONIAL MAPLE COFFEE TABLE</p> <p style="text-align: center; font-size: 2em;">\$69⁰⁰</p> <p><small>SALE PRICE FORMICA TOP. 1 DRAWER. 1 TO SELL.</small></p> | <p>RETAIL \$1008.00. BROYHILL QUEEN COUNTRY SLEEPER</p> <p style="text-align: center; font-size: 2em;">\$495⁰⁰</p> <p><small>SALE PRICE NYLON PRINT FABRIC. 1 TO SELL. FLOOR SAMPLE.</small></p> |
| <p>RETAIL \$135.00. LEA OAK NITE CHEST</p> <p style="text-align: center; font-size: 2em;">\$69⁰⁰</p> <p><small>SALE PRICE TWO DRAWER. 1 TO SELL.</small></p> | <p>RETAIL \$840.00. THOMASVILLE PECAN PIER CABINET</p> <p style="text-align: center; font-size: 2em;">\$349⁰⁰</p> <p><small>SALE PRICE 2 DOORS 3 DRAWERS. 24" WIDE. 76" TALL.</small></p> | <p>RETAIL \$1345.00. BROYHILL COLONIAL SOFA & CHAIR</p> <p style="text-align: center; font-size: 2em;">\$595⁰⁰</p> <p><small>SALE PRICE GOLD HERCULON CHE- NILLE FABRIC. FLOOR SAMPLE.</small></p> | <p>RETAIL \$1689.00. BROYHILL COLONIAL SOFA & CHAIR</p> <p style="text-align: center; font-size: 2em;">\$895⁰⁰</p> <p><small>SALE PRICE ONE TO SELL. OAK TRIM BLUE NYLON FABRIC.</small></p> | <p>RETAIL \$775.00. MOUNT AIRY CHERRY ROLL TOP DESK</p> <p style="text-align: center; font-size: 2em;">\$399⁰⁰</p> <p><small>SALE PRICE SLIGHTLY DAMAGED. ONLY 1 TO SELL.</small></p> | <p>RETAIL \$1450.00. PULASKI SOLID MAHOGANY GRILL FRONT CURIO</p> <p style="text-align: center; font-size: 2em;">\$595⁰⁰</p> <p><small>SALE PRICE 44" WIDE. MIRROR BACK AND FRET-WORK TOP.</small></p> |
| <p>RETAIL \$240.00. LEA BACHELOR CHEST AND BOOK CASE TOP</p> <p style="text-align: center; font-size: 2em;">\$129⁰⁰</p> <p><small>SALE PRICE LIGHT OAK 3 DRAWER CHEST & TALL BOOKCASE.</small></p> | <p>RETAIL \$375.00. AMERICAN-DREW CHERRY DESK</p> <p style="text-align: center; font-size: 2em;">\$99⁰⁰</p> <p><small>SALE PRICE CHERRY FINISH. LIFT TOP DESK LID.</small></p> | <p>RETAIL \$300.00. PULASKI PINE 6 GUN CABINET</p> <p style="text-align: center; font-size: 2em;">\$139⁰⁰</p> <p><small>SALE PRICE GLASS DOORS WITH LOCK. ONLY 1 TO SELL.</small></p> | <p>RETAIL \$270.00. STONEVILLE 3 PIECE CONTEMPORARY DINETTE</p> <p style="text-align: center; font-size: 2em;">\$109⁰⁰</p> <p><small>SALE PRICE 40" X 30" TABLE & 2 UPHOLSTERED CHAIRS.</small></p> | <p>RETAIL \$695.00. THOMASVILLE CHERRY DOOR SERVER</p> <p style="text-align: center; font-size: 2em;">\$295⁰⁰</p> <p><small>SALE PRICE TWO DOORS & TWO DROP LIDS. 1 TO SELL.</small></p> | <p>RETAIL \$600.00. BROYHILL SOLID CHERRY MOBILE SERVER</p> <p style="text-align: center; font-size: 2em;">\$295⁰⁰</p> <p><small>SALE PRICE 4 DRAWER...ON CASTERS. FLOOR SAMPLE. 1 TO SELL.</small></p> |
| <p>RETAIL \$814.00. BROYHILL TRADITIONAL LOOSE PILLOW BACK SOFA</p> <p style="text-align: center; font-size: 2em;">\$399⁰⁰</p> <p><small>SALE PRICE WOVEN LINEN LOOK FAB- RIC. THREE CUSHIONS.</small></p> | <p>RETAIL \$660.00. BROYHILL CHERRY LOW POSTER BED</p> <p style="text-align: center; font-size: 2em;">\$330⁰⁰</p> <p><small>SALE PRICE WITH BLANKET RAIL. ONLY 1 TO SELL.</small></p> | <p>RETAIL \$750.00. BROYHILL OAK CONTEMPOARY CHINA-BUFFET</p> <p style="text-align: center; font-size: 2em;">\$374⁹⁵</p> <p><small>SALE PRICE 54" WIDE GLASS SHELVES. 3 DRAWERS & 2 DOORS IN BASE.</small></p> | <p>RETAIL \$1166.00. BROYHILL CHERRY TRIPLE DRESSER & MIRROR</p> <p style="text-align: center; font-size: 2em;">\$583⁰⁰</p> <p><small>SALE PRICE DOOR DRESSER AND LANDSCAPE MIRROR</small></p> | <p>RETAIL \$696.00. BROYHILL CHERRY CHEST ON CHEST</p> <p style="text-align: center; font-size: 2em;">\$348⁰⁰</p> <p><small>SALE PRICE SIX DRAWERS...2 TO SELL...LARGE SIZE.</small></p> | <p>RETAIL \$295.00. BROYHILL 3 DRAWER CHERRY NITE CHEST</p> <p style="text-align: center; font-size: 2em;">\$149⁰⁰</p> <p><small>SALE PRICE BRASS HARDWARE FLOOR SAMPLE.</small></p> |
| <p>RETAIL \$1195.00. CLAYTON-MARCUS CAMEL BACK SOFA</p> <p style="text-align: center; font-size: 2em;">\$595⁰⁰</p> <p><small>SALE PRICE WOVEN FLORAL DESIGN FABRIC. SKIRTED.</small></p> | <p>RETAIL \$650.00. THOMASVILLE QUEEN TALL POSTER BED</p> <p style="text-align: center; font-size: 2em;">\$249⁰⁰</p> <p><small>SALE PRICE QUEEN SIZE. FLOOR SAMPLE. ONLY 1 TO SELL.</small></p> | <p>RETAIL \$220.00. CHERRY FINISH TEA CART</p> <p style="text-align: center; font-size: 2em;">\$109⁰⁰</p> <p><small>SALE PRICE WITH DROP LEAVES. LARGE. 1 TO SELL.</small></p> | <p>RETAIL \$750.00. BROYHILL OFF WHITE CONTEMPORARY CHINA & BUFFET</p> <p style="text-align: center; font-size: 2em;">\$349⁰⁰</p> <p><small>SALE PRICE FLOOR SAMPLE. MIRROR BACK. GLASS SHELVES.</small></p> | <p>RETAIL \$200.00. LEA STUDENT 3 DRAWER DESK</p> <p style="text-align: center; font-size: 2em;">\$49⁰⁰</p> <p><small>SALE PRICE DAMAGED END ONE TO SELL.</small></p> | <p>RETAIL \$1180.00. AMERICAN-DREW QUEEN WHEAT BED</p> <p style="text-align: center; font-size: 2em;">\$549⁰⁰</p> <p><small>SALE PRICE 1 TO SELL. FLOOR SAMPLE.</small></p> |
| <p>RETAIL \$675.00. CHROME CRAFT OAK CHINA</p> <p style="text-align: center; font-size: 2em;">\$339⁰⁰</p> <p><small>SALE PRICE TWO GLASS DOORS. GLASS SHELVES.</small></p> | <p>RETAIL \$1152.00. BROYHILL SOLID CHERRY CHINA & BASE</p> <p style="text-align: center; font-size: 2em;">\$695⁰⁰</p> <p><small>SALE PRICE 50" GLASS SHELVES. FLOOR SAMPLE.</small></p> | <p>RETAIL \$300.00. SOLID PINE 4 PIECE BUNK BED OUTFIT</p> <p style="text-align: center; font-size: 2em;">\$89⁰⁰</p> <p><small>SALE PRICE COMPLETE WITH 2 BEDS. GUARD RAILS & LADDER.</small></p> | <p>RETAIL \$935.00. THOMASVILLE OAK PIER CABINET</p> <p style="text-align: center; font-size: 2em;">\$399⁰⁰</p> <p><small>SALE PRICE 2 DOORS, 3 DRAWERS. 24" WIDE & 76" TALL.</small></p> | <p>RETAIL \$140.00. WALNUT FINISH FULL SIZE BABY CRIB</p> <p style="text-align: center; font-size: 2em;">\$69⁰⁰</p> <p><small>SALE PRICE SINGLE DROP. 1 TO SELL.</small></p> | <p>RETAIL \$1610.00. BROYHILL SOLID CHERRY PEDIMENT CHINA</p> <p style="text-align: center; font-size: 2em;">\$895⁰⁰</p> <p><small>SALE PRICE 60" CHINA & BUFFET BEVELED GLASS</small></p> |

ALL ITEMS SUBJECT TO PRIOR SALE AT REGULAR PRICES. ALL SALES FINAL ON CLOSEOUT ITEMS.

Salt Content Steady

WASHINGTON (AP) — Few manufacturers have lowered the salt content of their processed foods despite consumer concern over the link between sodium and high blood pressure, a consumer group charged today.

In fact, said the Center for Science in the Public Interest, some processed foods checked last year actually had higher salt levels.

Of 185 commonly eaten lines of processed foods monitored by the group, only 17 had less salt in 1985 than was the case the year before, the group said.

Sodium is the ingredient in table salt that has been associated with high blood pressure.

A Food and Drug Administration request that the food industry voluntarily reduce salt in foods "has accomplished next to nothing. Most products are as salty as they were two years ago," said Bonnie Liebman, nutrition director for the non-profit consumer group.

In 1985, the center's annual Sodium Index was enlarged to cover 185 product lines. Of 116 lines that can be followed over two years, Liebman said, 29 percent had lower sodium levels in 1985, while salt increased in 26 percent of the foods.

Even after two years, "the number of companies that have cut the salt — and the size of the cuts — are still

minimal," said Liebman.

The group said it is asking the FDA to set limits on the amount of salt in processed foods, but officials at the FDA say they have not yet received the request.

Foods which the consumer group said showed a reduction in salt content from 1984 to 1985 were:

Armour Classic Lite frozen dinners, Franco-American canned pasta, Green Giant baked entrees, Kraft dinners, Land O' Lakes frozen turkey, McDonald's foods, Minute Rice, Nabisco cereals, Nabisco Dromedary mixes, Nabisco Toastettes, Hungry Jack pancake mixes, Ragù spaghetti sauces, Stouffers entrees, Stouffers pizza, Stouffers side dishes, Totinos pizzas and Today's Catch by Van De Kamp.

Lines in which the center said it found more salt in 1985 than 1984 were:

Armour Dinner Classics frozen dinners; Chef Boy-Ar-Dee lasagna and pizza, Chef Boy-Ar-Dee sauces in jars, French's seasoning mixes, Frito-Lay snacks, Green Giant frozen vegetables, Kraft barbecue sauce, Kraft processed cheese, Progresso soups, Quaker Oats hot cereals, Stouffers frozen soups, Van De Kamp's Mexican Classic Entrees, Van De Kamp's Chinese Classics, and Weaver poultry products.

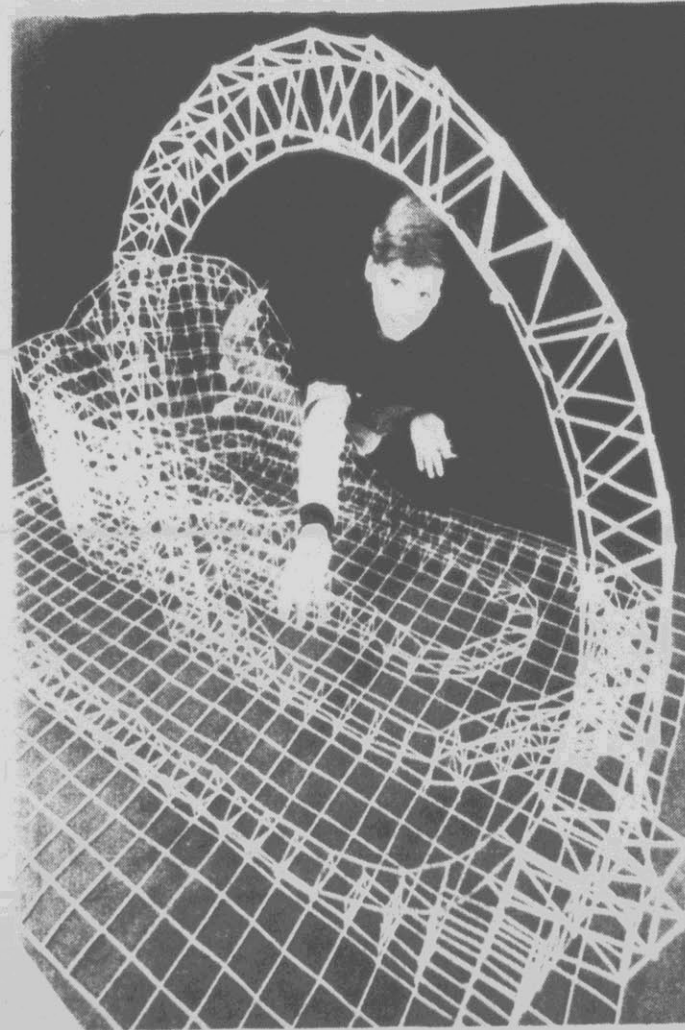

TOPSY TURVY TOOTHPICKS — Dallas Matson, a seventh grade student at Sylvan Lake's H.J. Cody School near Red Deer, Alberta, Canada, works on his model of a roller coaster constructed of some 8,800 toothpicks. Matson says he had a general idea in mind when he started, but mostly designed it as he went along. (AP Laserphoto)

The Bath Guest House

will hold a seminar on
**"How To Own & Operate
 A (Bed & Breakfast)"**
 Saturday, February 15
 Please call 923-6811
 for details & costs

SUPER CARPET SUPER SALE



QUALITY SCULPTURED 100% NYLON CARPET SALE

- RETAIL \$10.95 100% NYLON SCULPTURED CARPET**
 TWO ROLLS TO SELL...MULTI COLORS. 1ST QUALITY..... **SALE PRICE \$6⁹⁵ SQ. YD.**
- RETAIL \$11.00. ANSO NYLON SCULPTURED CARPET**
 TWO COLORS. MULTI COLORS IN BEIGE & ROSE BEIGE. THICK PILE-BY EVANS & BLACK..... **SALE PRICE \$7⁹⁵ SQ. YD.**
- RETAIL \$13.00. PREMIUM NYLON SCULPTURED CARPET**
 SELECT FROM 8 COLORS. SCOTCHGARD TREATED..... **SALE PRICE \$8⁹⁵ SQ. YD.**
- RETAIL \$13.50. PREMIUM NYLON DEEP CARVED CARPETS.**
 BRIGHT LUSTER NYLON...THICK LUXURIOUS PILE. SELECT FROM 3 COLORS BY QUEENS CARPET..... **SALE PRICE \$9⁹⁵ SQ. YD.**



SAVE UP TO 50% ON LUXURIOUS SAXONY CARPET

- RETAIL \$10.00. 100% NYLON SAXONY**
 LOW PROFILE. HUNTER GREEN. 1 ROLL TO SELL..... **SALE PRICE \$4⁹⁵ SQ. YD.**
- RETAIL TO \$13.00 SQ. YD. ONE GROUP OF SAXONY CARPETS**
 SELECT FROM SIX COLORS...100% NYLON... SCOTCHGARD TREATED...3 DIFFERENT TEXTURES TO SELECT FROM..... **SALE PRICE \$7⁹⁵ SQ. YD.**
- RETAIL \$14.00. PLUSH PILE. 100% DACRON SAXONY.**
 15 FOOT WIDTH...TIGHTLY WOVEN SAXONY..... **SALE PRICE \$9⁹⁵ SQ. YD.**
- RETAIL \$21.00. THICK DENSE PILE SAXONY**
 VELVET...4TH GENERATION NYLON. SELECT FROM SIX COLORS. 50 OZ. FACE WEIGHT..... **SALE PRICE \$12⁹⁵ SQ. YD.**

| SIZE | COLOR-FIBER TEXTURE | RETAIL PRICE | SALE PRICE |
|------------------------------|--|--------------|------------|
| 10 FT. X 4 FT. | GREEN MULTI-100% NYLON SCULPTURED..... | \$40.00 | \$20.00 |
| 11 FT. 8 IN. X 4 FT. 9 IN. | BROWN MULTI LOOSE NYLON SCULPTURED..... | \$80.00 | \$40.00 |
| 12 FT. X 5 FT. | TAN-100% NYLON SAXONY..... | \$40.00 | \$20.00 |
| 11 FT. 11 IN. X 5 FT. 5 IN. | TAN MULTI 100% NYLON SCULPTURED..... | \$80.00 | \$40.00 |
| 12 FT. X 6 FT. 9 IN. | BROWN MULTI-100% NYLON SAXONY..... | \$90.00 | \$45.00 |
| 11 FT. 10 IN. X 4 FT. 11 IN. | TAUPE BEIGE-100% DACRON SAXONY..... | \$110.00 | \$50.00 |
| 12 FT. X 9 FT. | WILLIAMSBURG BLUE-100% NYLON SAXONY..... | \$240.00 | \$119.00 |
| 12 FT. X 4 FT. | TAN-RUST-100% ANSO NYLON SAXONY..... | \$80.00 | \$30.00 |
| 12 FT. X 9 FT. 3 IN. | BROWN-100% HERCULON LEVEL LOOP..... | \$160.00 | \$79.00 |
| 12 FT. X 6 FT. 3 IN. | TAUPE BEIGE-100% NYLON SAXONY..... | \$130.00 | \$65.00 |
| 12 FT. X 12 FT. 6 IN. | SHADOW BEIGE-100% NYLON SAXONY..... | \$200.00 | \$130.00 |
| 12 FT. X 11 FT. | MIDNIGHT BLUE-100% NYLON SAXONY..... | \$220.00 | \$110.00 |
| 12 FT. X 11 FT. 9 IN. | MINT GREEN-100% NYLON SAXONY..... | \$250.00 | \$125.00 |
| 12 FT. X 6 FT. 1 IN. | DUSTY ROSE-100% NYLON SAXONY..... | \$100.00 | \$50.00 |
| 12 FT. X 6 FT. 3 IN. | ROSE BEIGE-100% HERCULON-LEVEL LOOP..... | \$100.00 | \$50.00 |
| 12 FT. X 8 FT. 11 IN. | SAND BEIGE-100% NYLON SCULPTURED..... | \$160.00 | \$79.00 |
| 12 FT. X 7 FT. 5 IN. | TAN MULTI-100% NYLON SCULPTURED..... | \$120.00 | \$60.00 |
| 12 FT. X 6 FT. 10 IN. | ROSE BEIGE-100% HERCULON LEVEL LOOP..... | \$120.00 | \$60.00 |
| 12 FT. X 7 FT. 3 IN. | BLUE MULTI SCULPTURED-100% NYLON..... | \$120.00 | \$60.00 |
| 12 FT. X 9 FT. 4 IN. | MOCHA BROWN SCULPTURED-100% NYLON..... | \$190.00 | \$95.00 |
| 12 FT. X 8 FT. 6 IN. | BROWN MULTI SCULPTURED-100% NYLON..... | \$150.00 | \$75.00 |
| 12 FT. X 11 FT. | CLASSIC BLUE ANSO NYLON SAXONY..... | \$300.00 | \$150.00 |
| 12 FT. X 10 FT. 3 IN. | ROSE MULTI-100% NYLON SCULPTURED..... | \$190.00 | \$95.00 |
| 12 FT. X 12 FT. 4 IN. | TAUPE BEIGE-100% NYLON SAXONY..... | \$360.00 | \$180.00 |
| 12 FT. X 12 FT. 7 IN. | FROST BEIGE MULTI-LOCK NYLON SCULPTURED..... | \$230.00 | \$115.00 |
| 12 FT. X 13 FT. 2 IN. | SAND BEIGE ANSO NYLON SAXONY..... | \$250.00 | \$144.00 |
| 12 FT. X 13 FT. 5 IN. | TUSCAN TAN-100% DACRON SAXONY..... | \$360.00 | \$180.00 |
| 12 FT. X 12 FT. 6 IN. | ALMOND BEIGE-ANSO NYLON SATIN..... | \$300.00 | \$165.00 |
| 12 FT. X 11 FT. 6 IN. | TAN MULTI 100% NYLON SCULPTURED..... | \$200.00 | \$100.00 |
| 12 FT. X 12 FT. 6 IN | LIGHT TAN 100% NYLON SAXONY..... | \$200.00 | \$96.00 |
| 12 FT. X 10 FT. | TAN 100% NYLON SCULPTURED | \$190.00 | \$95.00 |

423 EVANS MALL DOWNTOWN GREENVILLE



**CATO
 DRESS &
 SUIT
 SALE**
20% OFF
ALL REGULAR PRICE
 • DRESSES
 • SUITS
 • DRESSY BLOUSES
 & MUCH MORE

CATO CREDIT AND MAJOR CREDIT CARDS ACCEPTED.

CATO

STORE NO. 178

758-3700 MON.-SAT. 10:00 A.M.-5:30 P.M.

Reagan Hopes Release Good Sign

By TIM AHERN
Associated Press Writer
WASHINGTON (AP) — President Reagan says he hopes the Soviet release of dissident Anatoly Shcharansky "is a beginning" of increased emigration by those who want to leave the Soviet Union.

Reagan said Tuesday he "talked at great length about the matter of human rights" with Soviet leader Mikhail Gorbachev at last November's superpower summit.

The president told a nationally televised news conference he is aware of thousands of other people who want to leave the Soviet Union, and said, "All we can do is hope that this is a beginning, a sign for what is going to continue to take place."

Shcharansky was released in Berlin early Tuesday during an East-West prisoner swap involving five people accused of spying for the Soviet bloc and four accused Western spies.

Prior to the presidential news conference, Reagan spoke by telephone

with Shcharansky, telling the 38-year-old mathematician he was "delighted" by the release.

In the eight-minute telephone call made after Shcharansky reached Israel, Reagan also spoke with his wife, Avital, and Israeli Prime Minister Shimon Peres, according to a White House statement.

During the call, Reagan "commended his courage and fortitude as symbols of the human will for freedom" and said Shcharansky's "long years of imprisonment had been painful for all who care about human rights," the statement said.

The president promised to "continue his own efforts and those of the government to support human rights in the Soviet Union and elsewhere," the statement said.

In his news conference, Reagan also said he had "no way of judging how valid" was the Soviet argument for refusing to release another dissident, Andrei Sakharov.

The Soviets say they cannot free Sakharov because he helped them

develop thermonuclear weapons and he knows too many state secrets.

Asked if that was a legitimate reason for holding Sakharov, Reagan said, "It is an argument they have used for a number of people, people who have, in their estimation, been close to some things that they feel are secrets for their own security. ... I have no way of judging how valid that is."

Shcharansky was arrested in 1977 and sentenced to 13 years in prison on charges of treason and spying for the CIA. He has denied the allegations.

Bernard Kalb, a State Department spokesman, also said Shcharansky was innocent of the charges.

"Two presidents, President Carter and President Reagan, have stated publicly that Anatoly Shcharansky was not an agent of the U.S. gov-

ernment," Kalb told reporters.

"It was clear in 1978 that the Soviets arrested Shcharansky for his activism as a highly effective member of the Moscow Helsinki monitoring group and a proponent of freedom of emigration," Kalb said.

"We do not consider this to be a spy case," Kalb added. "As a matter of fact, we consider Shcharansky's release to be an additional, separate benefit to a package arrangement which otherwise deals with intelligence matters."

"We would have preferred that the Soviets simply release Shcharansky. It was clear, however, that the Soviet authorities were not responding to the numerous appeals on Shcharansky's behalf by his family, governments and private organizations around the world," Kalb said.

Modern Log Cabin Would Amaze Abe

By JOYCE A. VENEZIA
Associated Press Writer

LINCOLN CITY, Ind. (AP) — When it came time to build a log cabin in Abraham Lincoln's day, a man simply pointed a finger at a wooded spot that looked nice and started chopping.

If Lincoln were alive today, he might be amazed by what it takes to build a modern log cabin, as evidenced by what's happening at the Lincoln State Park in this southeastern Indiana community, the area where the 16th president of the United States lived from age 7 to 21.

An artist's rendering in park manager Steve Lemen's office shows several log cabins at the head of a giant outdoor amphitheater, expected to be complete by May 1987. Dramatic productions of Lincoln's life will be the main event in the theater each summer.

The log cabins will be used as restrooms, concession stands and ticket offices. Architects' blueprints show precisely where the cabins will be built so crowd control can be most effectively maintained.

Before any site planning could begin, funding had to be approved. State legislators in suits and high heels toured the muddy site before appropriating \$3.5 million to the project, Lemen said.

"Archeological crews came through to make sure there was nothing there," said Ted Tapp, the park's assistant property manager.

Studies were done to evaluate whether there would be sufficient tourist appeal for a theater. Tapp said, "They're expecting a big draw, because Lincoln's a popular figure around here."

The Lincoln Boyhood National Memorial is across the road from the park. Also, a nearby theme park drew 275,000 people last summer.

"It always intrigues me the number of people who have a knowledge of Lincoln," Lemen said. "We see people come from all over the country to see where Lincoln lived in Indiana."

The Lincoln Boyhood Drama Association has enlisted the help of

playwright Billy Edd Wheeler. It also has started a campaign to raise \$600,000 to produce the show, said Aubrey Freeman, the association's coordinating manager.

Construction on the theater and surrounding cabins is scheduled to begin this spring.

Surveyors selected seven potential building sites within the park, Lemen said, "and established criteria to evaluate things like the sounds from the road and nearby railroad, the availability of utilities, and parking."

"After each site was evaluated that way, all the information was plugged into a computer and that's how we came up with the final site."

"They had a drilling rig in here to drill to the strata for 20 feet below the earth. They want to check if the ground can handle the structures."

The small trees that will be cleared from the area will not be used to construct the new cabins — specially treated logs will be brought in instead, Tapp said.

The park service also must make improvements to the roads leading into the theater area before the opening, Lemen said. "About an hour before the drama starts, we'll have some 500 cars coming in, so we have to expand our entrance."

At this point, the only signs of impending construction are fluorescent strips taped in various spots to mark the surveyed area where the log cabins will be built.

VALENTINE CELEBRATION!
all week long! Feb 10-14

I LOVE YOU!

- Roses, Flower Arrangements
- Handpainted Heart Baskets filled with Fruit, Flowers & Candy
- Balloons attached to Wine, Rum Cookies, Mugs, Fruitbaskets, Chocolates
- Singing Clown & Balloons

ORDER NOW!

Alicia's Flower Shoppe
Greenville, NC 752-3792

MILL OUTLET CLOTHING

NEW SHIPMENT HAS ARRIVED

The brand that fits.™

Lee

MEN'S OR LADIES
LEE RIDER JEANS

\$15.50

HWY 264 BY-PASS GREENVILLE ACROSS FROM NICHOLS OPEN MON-SAT 9:30 'TIL 6:00

Give Your House
The Gift of Experience
Come To Our House

A.B. Whitley Interiors, Inc.

Carpets by Masland and Couristan
Fabrics and wallcoverings by Greeff, Van Luit, Payne, Scalamandre and Katzenback & Warren.

Paints by Devoco

15% off selected items during February

A.B. Whitley Interiors
1311 W. 14th St. Appointments 752-7131

WHEN IT'S WORTH DOING RIGHT!™

A Tradition of Quality for 35 years

LENTEN VESPERS
THAT LANDMARK TEXT

A Series of Lenten Meditations on John 3:16

| | | |
|-------------|---------------|---------------------------|
| February 12 | Ash Wednesday | The World |
| February 19 | Wednesday | The God of Love |
| February 26 | Wednesday | The Giving Heart |
| March 5 | Wednesday | The Son of God |
| March 12 | Wednesday | His Love For All |
| March 19 | Wednesday | For Everyone Who Believes |

We will meditate together on the significance of each word of this "landmark text" which takes us to the heart of the faith we profess: Christ's Cross and the grace God gives the world through his Son.

JESUS WEPT, Jesus died, Jesus lives, for you

7:30 P.M.

OUR REDEEMER LUTHERAN CHURCH
R. Graham Nahouse, Pastor
1800 S. Elm St. Phone 756-2058

Early Service 8:30 a.m.
Church School 9:45 a.m.
Pastor's Class 9:45 a.m.
Morning Worship 11:00 a.m.

YOU ARE CORDIALLY INVITED!

THE SALVAGE STORE IS CELEBRATING

Black History Month

ON SALE THIS WEEK

CARE FREE CURL ACTIVATOR
\$2.79
8 OZ.

CLOSE UP TOOTHPASTE
99¢
8.2 OZ.

THE SALVAGE STORE
112 North Greene Street, Greenville, NC
(Located Beside Harris Supermarket)
Phone 752-7736
OPEN-TUESDAY THRU SATURDAY
10 am to 6 pm

FALL & WINTER CLEARANCE SALE

50-75% off

Save on Fall & Winter shoes for the entire family.

Roscoe Griffin's Got Your Shoe!

ROScoe GRiffin SHOES

Raleigh • Chapel Hill • Durham • Rocky Mount • Goldsboro
Wilson • Roanoke Rapids • Washington • Greenville • Danville, VA

What Matters Most Is You.

Prices Good Through Sun., Feb. 16, 1986

KERR Gifts For Your Valentine

Drug Stores

Valentine Special



99¢
Each

Aim® Pump. Regular or mint flavor. 4.5 ounces. Regular 1.69. Save 70%. Stock up while the price is so low!



\$9
Each

18 Inch Beveled Herringbone Necklace. A matching beveled bracelet FREE with purchase of necklace (a \$5.00 value.)

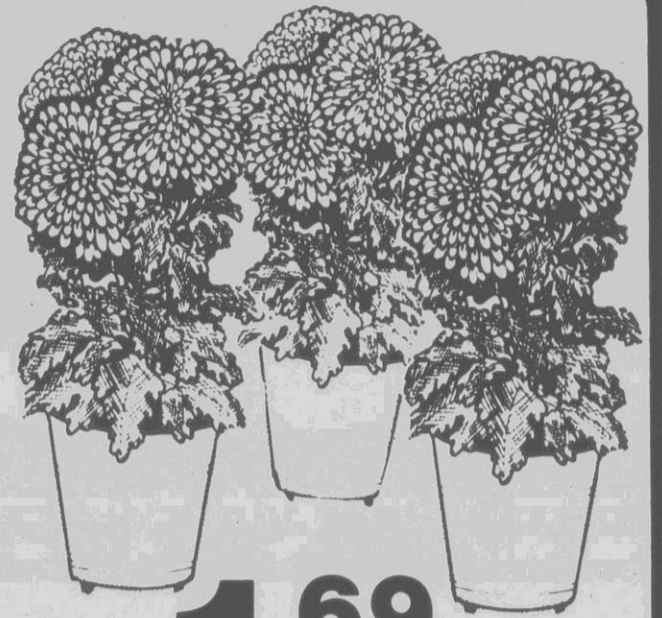

1 69
Each

Lovely Mini Mums. A fresh accent for any room. Choose from a variety of colors. Regular 1.99. Save 30%.

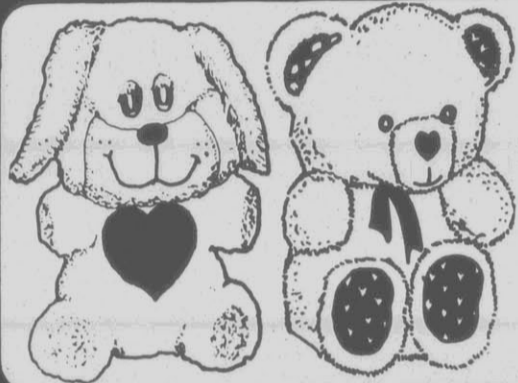

Stuffed Animals

4 99
Each

DanDee® Stuffed Animals. Choose from a large assortment. 10 inches. Regular 7.99.

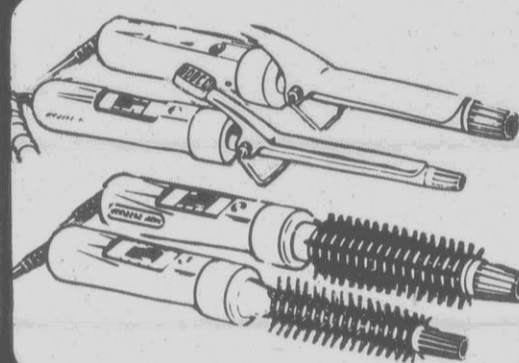

VIDAL SASSOON

Sale Price 6.99
Mfg. Rebate 2.00
Bonus 2.00

Your Cost After Rebate Ea. **2.99**
Your Choice: Mini Curling Iron, Curling Brush, Professional Chrome Curling Iron or Curling Brush. Regular 8.88 ea.



10 99
Each

Charlie® by Revlon. Concentrate cologne spray, 3.25 oz. Reg. 15.75.



8 99
Each

British Sterling® Musk Cologne/After Shave. A \$15 Value.



3 99
Each

Stetson® After Shave Lotion. Limited edition. 3 oz. An \$8.50 value.

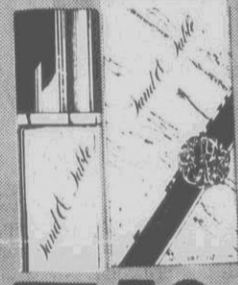

7 50
Each

Sand & Sable® Cologne Spray. 1 ounce. A \$9 value. A lovely gift for her.

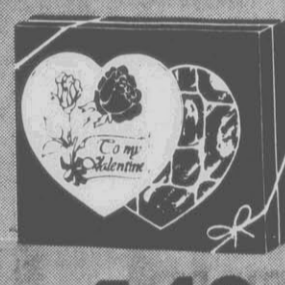

4 49
Each

Queen Anne® Valentine Candy with pop-out heart. 1 lb. Reg. 6.50.

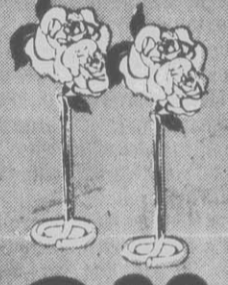

2 99
Each

Everlasting Double Rose. Makes a lovely Valentine gift. Reg. 4.99.



99¢
Each

Porcelain Kitten holding heart. 3 styles. Cute Valentine gift.



1 99
Each

Ll'I Devil Stuffed Toy with message. 5½ inches. Regular 2.99.



4 99
Each

Brach's® 1 lb. Melody Heart. Musical card plays "Let Me Call You Sweetheart."



99¢
Each

Musical Valentine Card. Regular price 1.99. Save 1.00.

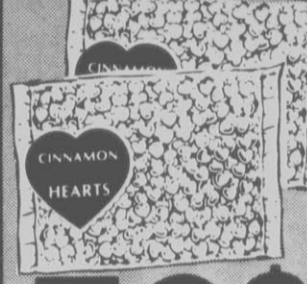

79¢
Bag

Cinnamon Hearts. 8 ounce bag. Regular 99¢. Save 20%. Buy several!



1 49
Each

Brach's® Kiddie Heart. 4 ounces net weight. Reg. 1.89. Save 40%.



99¢
Bag

Palmer® Double Crisp Hearts. 5 ounces. Regular 1.09.

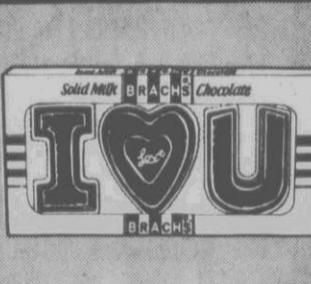

1 49
Each

Brach's® Solid Milk Chocolate Candy. 4 oz. Reg. 2.09. Save 60%.



3 49
Each

Palmer® Truly Yours Milk Chocolate Candy. 8 ounces. Reg. 4.99.



99¢
Each

Tootsie Roll® Valentine Bank. Regular 1.29. Save 30%.



29 99
Each

Sharp® Mini Radio Cassette Recorder. # QT-17. Reg. 39.00. Save 9.01.



25% OFF

Regular Retail on All Sharp Watches in Stock. • All watchbands \$1 OFF



2 59
Each

Kodak Kodacolor CP135 or CP110, 100 speed. 24 exp. Reg. 3.29.



4 29
Pack

Kodak Kodacolor Twin Disc Film. 30 total exposures. Reg. 5.19.

CHIP
CUSTOMER HEALTH INFORMATION PLAN

Only at **KERR** Drug Stores



Records Your Special 10% Senior Citizens Discount and Keeps Prices Low with Generic Drug Substitutes.

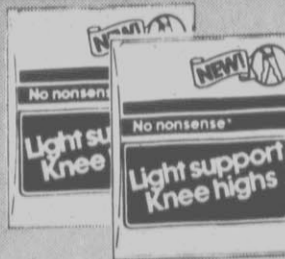

Sale Price 1.00
Mfg. Rebate 1.00
Your Cost After Rebate **FREE**
No Nonsense® Light Support Knee-Highs. Regular price 1.49.



89¢
Bag

Lays Potato Chips. Reg. BBQ, or Sour Cream 'N Onion. Save now.

Kerr's Policy. Kerr Drugs reserves the right to limit quantities of all items. Kerr's policy is to provide you with the item advertised at the price advertised. If due to some unforeseeable circumstances the item is not available, a rain check will be issued to enable you to buy the item later when available.

Carolina East Mall • 756-0031
Open 9-9 Daily, Sunday 1-6

Overton's Shopping Center • 758-6305
Open 9-9 Daily, Sunday 1-6

What Matters Most Is You. **KERR** Drug Stores

Oberlin Will Celebrate Aluminum Anniversary

By LEE MITGANG
AP Education Writer

Steel was the key to Carnegie-Mellon's good fortune. At Vassar, it was beer. And a few years ago, Coca-Cola made things go much better at Emory University.

This month, Oberlin College will be singing the praises of aluminum — the metal that helped turn this small Ohio school into one of the nation's wealthiest liberal arts colleges.

A century ago, in February 1886, a 22-year-old Oberlin-trained chemist named Charles Martin Hall solved a mystery that had baffled scientists for years — how to separate aluminum ore from bauxite cheaply enough to make the metal commercially useful.

Under the guidance of Oberlin chemistry professor Frank Fanning Jewett, Hall discovered that electricity was the key to producing economical aluminum. The process launched an entire new industry, and Hall went on to make a fortune as a founder of the giant Aluminum Co. of America — ALCOA.

In gratitude to the school that nurtured him as a young chemist, Hall left Oberlin \$16 million after his death in 1914. The school now calculates that nearly half its hefty \$161.7 million endowment can be traced to the Hall bequest.

Aluminum also meant eventual prosperity to Berea College in Kentucky. Hall bequeathed some \$5 million to that school where his sister taught. A science classroom building on campus still bears Hall's name.

Oberlin this month will commemorate Hall's achievement with a series of events including a demonstration of the experiment that led to Hall's process.

The school is also holding a contest for Oberlin-area residents to build a wide variety of objects — from replicas of Oberlin landmarks to Rube Goldberg-type devices — as long as 90 percent of the surface area is aluminum. Winners will get trophies made of aluminum nuggets.

Oberlin's jubilation over its "aluminum anniversary" serves as a reminder of the sometimes surprising sources of wealth that many other colleges and universities have tapped over the years.

Steel, of course, was behind what is now prestigious, prosperous Carnegie-Mellon University. In 1900, steel magnate Andrew Carnegie spent \$2 million to found the school's ancestor, "Carnegie Technical Schools" in Pittsburgh.

In 1886, a Philadelphia hat manufacturer who made what came to be known as "the hat that won the West" decided to rescue a small, three-year-old Florida college from financial ruin by providing a million-dollar endowment.

Grateful trustees renamed the college after its benefactor, John B. Stetson. Today, Stetson University, a Baptist-affiliated liberal arts university with about 2,000 undergraduates, survives as Florida's oldest private institution of higher learning.

A beer baron created Vassar College 125 years ago. Matthew Vassar, a Poughkeepsie, N.Y., brewer, spent half his fortune, \$408,000, to found one of the nation's first women's liberal arts colleges. It went coed in 1968.

The college, Vassar wrote at the time of its founding, "would be a monument more lasting than the pyramids, the pride and glory of Poughkeepsie, an honor to the state, and a blessing to the world..."

Another beverage, Coca-Cola, gave a giant lift to Emory University.

Robert Woodruff, president of Coca-Cola Co. from 1923 to 1955, had attended Oxford College, in Oxford, Ga., which eventually relocated to Atlanta and became Emory.

Over the years, Woodruff donated more than \$110 million to Emory. In 1979, he gave the school control of a fund consisting of an additional \$105 million in Coca-Cola stock. The money enabled Emory to establish merit scholarships, attract top professors, and move to the front ranks of higher education. Its endowment of \$528 million ranks 12th among U.S. colleges and universities.

A millionaire's desire to help heal the breach between north and south after the Civil War led to the founding in 1873 of Vanderbilt University in Nashville, Tenn. Railroad and shipping tycoon Cornelius Vanderbilt, then 79 and lacking any formal schooling, had amassed one of the world's great fortunes. A northerner who had never been to Nashville, Vanderbilt spent \$1 million to found the university at a time when others favored punishing the South.

Vanderbilt's descendants later donated more than \$60 million to the school, and the university's endowment has now reached \$340 million.

Another railroad tycoon, Leland Stanford, founded Stanford University in California in 1885 as a memorial

to his only son who died at age 16 of typhoid. The correct name of the school remains The Leland Stanford, Jr., University.

Stanford donated his farm as the site for the university, paid for the school's original buildings, worth about \$5 million, and donated another \$21 million toward the endowment.

Peter Cooper made millions manufacturing glue, railroad ties and wrought iron beams, and from shrewd real estate investments. Like Vanderbilt, he had no formal schooling. In May 1858, he founded Cooper Union, a unique college in downtown Manhattan with an endowment so generous that to this day bright, artistically-minded students still attend tuition-free.

Joseph's
Fast Service-90% Of All Serv. Calls Have Been Taken In 4 Business Hours. Specializing In Repairing IBM Typewriters. 355-2723
cut and place ad on typewriter

Join Wealth Getters
Leave name and phone number
355-7470

TREAT YOUR VALENTINE TO A Jolly's Diamond
prices may vary by weight variation

Diamond pierced earrings from \$75.00
Diamond pendants from \$85.00

American Gem Society **Jolly's** Certified Gemologists
NORTH HILLS
325 ARLINGTON BLVD.
GREENVILLE 756-9889

FAMILY DOLLAR LOW, LOW PRICES!

3 FOR \$1
ASSORTED SNACKS
A variety of cookies, potato chips, pork rinds or cheese curls.

1.69
Pack
8 Roll Coronet
Regularly 1.99. 8 rolls of 2 ply bath tissue. Limit 2.

89¢
6 PACK SOAP
Regularly 1.27. 3 ounce bars of Jergens soap. Limit two packs.

\$1
58.5 OZ. DUTCH
Regularly 1.39. Dutch heavy duty laundry detergent. Limit 2.

84¢
QUAKER STATE
Regularly 1.09. 10W30 Super Blend motor oil. Limit 5.

4.99
DISPOSABLE DIAPERS
Reg. 5.99. Elastic leg with refastenable tapes. 36 ct. medium or 48 daytime. DIAPER BAG.....3.99

\$5

JOGGERS AND CANVAS CASUALS
Values To 8.99. Popular style joggers for the family. Canvas casuals in ladies', men's and girls' sizes. Assorted styles and colors.

Prices Good At All Family Dollar Stores Through This Weekend. Quantities Limited On Some Items. No Sales To Dealers.

HARRIS SHOPPING CTR., SOUTH MEMORIAL DRIVE, GREENVILLE
NORTH GREENVILLE SHOPPING CTR., GREENVILLE
1401 AYDEN PLAZA, AYDEN

Von Bulow Says 'No'

WASHINGTON (AP) — Claus von Bulow says he is not taking seriously a "Draft von Bulow for Senator" federal campaign filing and has no intention of running for office in New York or any other state.

"I am not an American subject," von Bulow said in a telephone interview from his New York City apartment Tuesday. "I am a Danish citizen and always have been."

A document filed with the Federal Election Commission and made available this week stated there was a "Draft von Bulow for Senator" organization in New York which listed its chairman as R. Grayson and treasurer as Nina Mule.

The document was filed on June 17, 1985, seven days after a jury in Providence, R.I., found von Bulow innocent of two counts of attempting to murder his heiress wife by injecting her with insulin. The verdict came in a retrial after the Rhode Island Supreme Court reversed his 1982 convictions.

"Building this operation took a lot of work, a little luck, and good loan terms from Wachovia."

Turning a good farm into a better one takes money. And your best single source for all your agribusiness credit needs is Wachovia.

We've been helping farmers for over 100 years, with loans for any major purchase or improvement — trucks and equipment, buildings, land. With our Simple Interest loans, you pay interest only on the amount you owe, only for the time you owe it. And we can even establish a line of credit for you, so you can draw operating funds as you need them without paying loan fees or buying stock.

See your Personal Banker today about our rates and terms. You'll see why Wachovia is a leading lender to North Carolina agribusiness.

Meet your Personal Bankers in Greenville.



E. A. Warren Personal Banker Main Office 757-7181
Julius Budacz Personal Banker Main Office 757-7187
Carolyn Mayo Manager/Personal Banker Meadowbrook Office 757-7311
Ray Rogers Manager/Personal Banker Medical Park Office 757-7231
Barbara Manning Manager/Personal Banker University Office 757-7251
Dorson White Manager/Personal Banker Pitt Plaza Office 757-7121

Piano & Organ DISTRIBUTORS
Half Price Sale
THURSDAY, FRIDAY & SATURDAY
333 ARLINGTON BLVD., GREENVILLE

Wachovia Bank & Trust
Member F.D.I.C.

Billig Gets Little Help, Even From Witnesses

By WILLIAM M. WELCH
Associated Press Writer
WASHINGTON (AP) — Even witnesses for the defense in the military court-martial of Dr. Donald Billig are favoring the prosecution by suggesting the Navy surgeon was in over his head while performing heart operations.

Billig takes the stand in his own defense today in an effort to counter government charges that he was an incompetent and weak-sighted surgeon who was responsible for the deaths of five patients at Bethesda Naval Hospital.

Billig, former head of heart surgery at the Navy's premier hospital, planned to describe his version of events in the five heart surgery cases in which the patients died in the operating room or soon after leaving it, defense attorney Denver Graham said Tuesday.

By taking the stand, however, Billig opens himself to grilling by government attorneys, including questions about testimony that he had virtually no vision in one eye.

Billig is charged with five counts of involuntary manslaughter in the deaths of the five heart patients. He also faces 24 counts of dereliction of duty.

On Tuesday, anesthesiologist Dr. Theodore Heyneker testified for the defense as Billig's attorneys sought to show that the patients who died were high-risk cases. He controlled anesthesia during many operations with Billig, including some for which Billig is charged.

But Heyneker, a lieutenant commander, served to underscore a point of the prosecution — that Billig performed surgery for which he was not competent.

Under cross-examination, assistant prosecutor Lt. Cmdr. Joseph G. VanWinkle asked Heyneker, "Was it your opinion, was the accused pushed beyond his capabilities in coronary cases?"

Heyneker: "Yes."
Q: "Was he a victim of the Peter Principle?"
A: "Yes."

His "Peter Principle" reference was to a common, humorous observation that people tend to be promoted until they reach their level of incompetence.

VanWinkle then asked if Billig tended to lift the heart without warning in surgery at times that would do damage by denying oxygen to the organ. "Yes," Heyneker answered.

Heyneker said one of the patients, Gunner's Mate Joe Estep, was a high-risk case whose surgery was performed in acceptable time. The government charges his death five days after surgery was due to poor surgical procedures.

An operation on retired Army Maj. William F. Grubb went "exceptionally well," Heyneker said, adding that he reacted with disbelief when Grubb died a few hours after surgery. He said Billig's reaction was appropriate when problems arose in surgery.

But he said on cross-examination that Billig refused to give him post-operative notes after the death, first contending it would violate privacy laws by revealing the dead patient's Social Security number. Billig relented, he said, but "when the doctor under me went to get them, they couldn't be found."

Also testifying was Dr. William P. Baker, former chief heart specialist at Bethesda. He said he was not made aware of concerns other doctors had about Billig until he left that hospital.

He acknowledged some other military hospitals had stopped referring patients to Bethesda for heart surgery by mid-1984, but said he didn't know why.

VanWinkle asked Baker if he would have been comfortable referring cases to Billig had he known Billig had "lied about his eyes," been fired from his last two jobs and been the object of complaints or warnings by four other surgeons. "No," the defense witness said.

Writer Dies

MADISON, Wis. (AP) — Science fiction writer Frank Herbert, whose galactic epic "Dune" sold more than 12 million copies worldwide after being rejected by 20 publishers, has died at the age of 65.

Herbert died Tuesday at University of Wisconsin Hospital and Clinics, said nursing supervisor Mary Lang. The cause of death was not immediately available, she said.

Piano & Organ
DISTRIBUTORS
Half Price Sale
THURSDAY, FRIDAY & SATURDAY
333 ARLINGTON BLVD., GREENVILLE

• The Best Place For The Best Price • The Best Place For The Best Price • The Best Place For The Best Price •



18.97 Each
Reg. 29.88 & 39.97
Your Choice! "Gas Light" light kit in antique brass, "5 light" light kit in antique or bright brass finish.



49.88 Reg. 59.88
Your Choice! Flush mount or extended rods ceiling fans. 52 inch four blades. Antique brass.



Choose from Texaco Anti-freeze Coolant - reg. 4.37, Sale 3.25 or Prestone Winter/Summer Coolant - reg. 4.99, Sale 4.25. 1 gallon.

★ **LINCOLN'S BIRTHDAY** ★

The Best Place for The Best Price...

| | | | |
|---|--|---|---|
|  <p>1.38 Reg. 1.88 Cannon® banded wash cloths. Available in a large assortment of solids, stripes or checks.</p> |  <p>1.77 Super Buy! Bath towels by Cannon®. Select from a large array of solids, prints or stripes. Slightly imperfect.</p> |  <p>3.75 6 Pair Pack Reg. 5.17 Boys' tube socks - sizes 6-11, Men's - sizes 10-14, Reg. 6.27 Sale 4.25.</p> |  <p>14.97 Reg. 19.97 Corning Ware® 6-cup percolator. Style P-166, P166-8 Or P166-7.</p> |
|  <p>2/1.00 Reg. 59¢ Reynolds Wrap Aluminum Foil. Nothing molds tighter to keep air out, taste and tenderness in. 25 sq. ft.</p> |  <p>.62 Reg. .77 Styrocup® 8.5 ounce insulated cups. Keeps drinks hot or cold. 24 per pack.</p> |  <p>2 For \$3 Roses bathroom tissue. Two-ply. White, yellow or beige. 8 roll pack.</p> |  <p>1.17 Your Choice! White Rain® shampoo, or conditioner. Several formulas available. 18 ounces</p> |
|  <p>4.88 YOUR CHOICE! Each, Reg. 6.97 Sony® VHS T-120 or L-750 Beta video cassette tapes.</p> |  <p>4/1.00 Reg. 1.17 Baggies quart storage and sandwich bags. 150 ct. with 150 ties. Baggies regular food storage bags. Reg. 1.97. Sale 66¢. 75 ct. with 75 ties.</p> |  <p>1.99 Reg. 2.28 Downy Fabric Softener. Freshens and softens clothes, reduces static cling. 64 fl. oz.</p> |  <p>1.82 Reg. 1.97 G.E. Standard Light Bulbs. Your choice of 40, 60, 75 or 100 watts in handy 4 pack. GE quality means dependability.</p> |
|  <p>1.39 Reg. 2.47 Krylon Spray Paint. Interior/external enamel. Assorted colors. 12 oz.</p> |  <p>2.97 Roses redwood stain. 1 gallon. Easy water clean up. Penetrates & protects.</p> |  <p>.69 Each, Your Choice! Cultivator, transplanter or trowel. Great for the do-it-yourself gardener.</p> |  <p>1.57 Reg. 2.27 Roses potting soil. 20 pound bag. Ready to use. All purpose.</p> |

Open Mon.-Sat. 9:30 a.m. 'til 9:00 p.m. The Plaza Prices Effective Wed.-Sat.

In The Area

Council Agenda

Two rezoning requests head the list of items to be addressed Thursday in regular session of the Greenville City Council.

Up for consideration is a request to rezone a 17,165 square foot lot located on Westhaven Drive from highway commercial to residential single-family and a request to rezone a 2.4 acre tract on Fifth Street from shopping center to multi-family residential. The planning and zoning commission has recommended approval of both items.

Council members will also consider a resolution supporting N.C. Department of Transportation plans to shift funding for the Highway Patrol and state drivers education program from the highway fund to the general fund.

Other matters to be addressed include placement of a stop sign on Jenkins Drive, an ordinance restricting parking on First, Charles and Lawrence streets, sale of city-owned property in the South Evans Community Development project and rescheduling of the March 13 council meeting to March 11.

Monday night on the status and management of gulls, terns, pelicans and other coastal birds in North Carolina.

A professor at the University of North Carolina-Wilmington, Parnell is a co-author of "Birds of the Carolinas" and "Mammals of the Carolinas, Virginia and Maryland."

Eight members of the Cypress group participated in the winter bird count at Pettigrew State Park on Lake Phelps Saturday. Mike Dunn, district naturalist, led the activities, which included the release of a tundra swan. The bird had recovered from a gunshot injury received in December. The group recorded more than 65 species of birds.

Coming events of the Sierra Club include a day hike Saturday in Goose Creek Park; a tree identification workshop at the N.C. Nature Conservancy's Nags Head Woods Preserve Feb. 22, and a white water rafting trip in June. For information on membership and activities, call Grace Smith, 756-3905, or Diane Hankins, 758-4552.

Committee Head

Barbara Cleary, marketing manager at Home Federal Savings and Loan, has been named by the Pitt County United Way as chairman of the 1986 campaign communications committee.

The committee held its first meeting recently to discuss strategies to increase the United Way's visibility in Pitt County.

The 18-member committee, selected as representatives of the entire county, determined that United Way publicity should begin ahead of the campaign kick-off and should focus on the United Way's volunteer allocations process.

Committee members include Dave Balch, ECU School of Medicine; Carole Bullard, Morgan Printers; Dr. Elliot Dixon, Ayden; Bertie Fearing, ECU; Roy Hardee, WNCT-TV; Joe High, TRW; Bob Hunt, Farmville; Dr. Mark Jarmel, Greenville; Joe Mule, WNCT Radio; Beth Nelson, Pitt County Memorial Hospital; Jimmy Nelson, Bethel; Pat Pertalion, ECU; Mike Renn, Burroughs-Wellcome; Bernice Revelle, North State Savings and Loan; Jane Welborn, The Daily Reflector; Dr. Edward Wheatley, ECU, and Wayne Williams, ECU School of Medicine.

GOP Dinner Set

The Pitt County Republican Party will hold its second annual Lincoln

Day dinner Feb. 28 at the Greenville Sheraton. Dinner will be served at 7 p.m.

Bruce Briggs, chairman, N.C. Parole Commission, will be the guest speaker.

For ticket information, call 752-7194 or 752-5103.

Jail-A-Thon

The American Cancer Society, Pitt County chapter, and the Greenville Jaycees will sponsor a Jail-A-Thon Tuesday through Feb. 20 at The Plaza.

People seeking to have someone "arrested" can call the society at 752-2574. There is a minimum \$25 pledge.

Last year, the Jail-A-Thon raised \$20,000 over a three-day period, and this year's goal is to raise \$1,000 more. All donations are tax deductible and funds raised will support cancer research programs.

Card Party Planned

Preschoolers have been invited to a Valentine-making party on Thursday at 3:30 p.m. at Sheppard Memorial Library Children's Room. Those attending will make a card for their parents and stay for movies at 4 p.m. For more details, call 752-4177.

Thefts Reported

Four thefts were reported to Greenville police Tuesday.

Officer A.P. White said a television set was taken from T&T Cleaners on North Greene Street in a break-in reported at 7:18 a.m., while Officer J.W. Corbett said a trailer-mounted portable sign was taken from the Shell Pantry at the intersection of Evans Street and Greenville Boulevard in an incident reported at 7:32 a.m.

According to Officer S.A. Person, a purse containing \$3 in cash was taken from 635 Ringgold Towers on Cotanche Street in an incident reported at 11:04 a.m., and various items of clothing were taken from 4D Pirates Landing in a break-in reported at 1:19 p.m.

Tuesday Wrecks

Greenville police said an estimated \$2,850 damage resulted from two traffic collisions investigated Tuesday.

Officers said vehicles driven by Williams Jack Edwards of Route 5,

Greenville, George Junior Blount of 1807A Kennedy Circle, Tina Katherine Oakes of 1105 Mumford Road, and Jimmy Jerrmiah Taylor of Route 4, Williamston, were involved in a 7:26 a.m. collision on Greene Street, south of the Farmer Street intersection.

Police, who charged both Blount and Taylor with following too close, set damage at \$250 to the Edwards truck, \$100 to the Blount car, \$150 to the Oakes vehicle and \$900 to the Taylor car.

Charles McCallister of 1105 W. Fourth St. was charged with failing to stop for a stop sign following investigation of a 10:36 a.m. collision at the intersection of Chestnut Street and Line Avenue.

Investigators, who identified the driver of the second car involved as Richard Earl Joyner of 2110 N. Village Drive, estimated damage at \$650 to the Joyner car and \$800 to the McCallister auto.

Essay Winners

DAR essay contest winners were recognized Saturday at the Major Benjamin May chapter meeting.

A medal was awarded to overall winner Rhonda Davis. In addition to Miss Davis, winners included, Kevin Mewborn, Dionne Griffis, Lynn May, Brian Moore, Vanessa Corbett, Derek Kean Brown, Renee Crawford and Samuel Kirkland, all of Farmville Middle School, John Newton and Pattie Gene Davenport, both of Pac-

tolus School, and Adrienne DeAnne Smith, Lou Evans and Nancy Mercer, all of H.B. Sugg. Students wrote about "Prominent Signers of

the Constitution."

In other club business, Mrs. Leroy

(Please turn to page 15)

February 15, 1986

GREENVILLE MOOSE LODGE

VALENTINE'S DANCE

MEMBERS & GUESTS
DRESS: CASUAL
CROSS FIRE BAND
DONATION: \$10.00 PER COUPLE

MOVING OUT OF TOWN SOON!

Many Prices Further Reduced!

Pewter, Ducks, Rugs
Lamps & Toys 50% Off

14 Kt. Gold
Overlay Chains . (Cut By The Inch) . 70% Off

Newly Arrived Silk Fans 50% Off

Dealers Welcome

LIU'S ORIENTAL IMPORTS

3101 East 10th Street 752-1750
(Next to Winn Dixie And Eckerd Drugs In Rivergate Shopping Center.)

SGA President

Gene Brown Jr., a sixth-grader at South Greenville Elementary School, was elected president of the school's Student Government Association.

Other SGA officers include Natasha Hyman, vice president; Alex Casey, treasurer, and Katherine Womack, secretary.

Sierra Club Speaker

Dr. James F. Parnell spoke to the Cypress group of the Sierra Club

CORRECTION

In Sunday, February 9th newspaper the Sears Sales Section did not state on page #1 that the Pooh Print Sheets sale priced at \$2.79 are not available for sale as advertised.

We regret this error and hope that this causes no inconvenience.

SEARS, ROEBUCK & CO.
Greenville, N.C.

| | | |
|---|--|---|
| <h3>Belvoir Factory Outlet</h3> <p>Located in Old Belvoir Schoolhouse, Hwy. 33 Thurs. & Fri. 9:30-5</p> | <h3>Tom & Togo INC</h3> <p>SPORTSWEAR & PLAY WEAR Located Between Bethel & Tarboro on Hwy. 84 Hours 9-5 Mon-Sat. We Accept Visa & Mastercard We Also Wholesale</p> | <h3>Looff Logs Factory Outlet</h3> <p>Located in Old Grimesland School House on Hwy. 33 Hours: Wed-Fri. 9:30-5 Sat. 9:30-3</p> |
|  <p>Panama Jack Originals</p> <p>Coordinates in first quality also good irregulars</p> <p>New Spring Arrivals Daily In Panama Jack</p> | <h3>Name Brand Pullover Sweats</h3> <p>For Men and Women, S.M.L. Reg. Retail up to \$25</p> <p>Irregulars \$4 ea. or 2 for \$7</p> <p>As long as they last</p> | <h3>Ladies Pullover Rib Knit Top</h3> <p>With ¾ length sleeves. Looks good with turtleneck or dress up with jewelry. Assorted colors.</p> <p>Reg. Retail \$14.99 \$7.99</p> <p>You'll want 3 or 4 of these tops.</p> |
| <p>Designer Infant Sleepers \$3.50, \$3.99 and \$4.99 Reg. Retail up to \$13</p> <p>"WATCH FOR NEW TOM TOGS OUTLET STORE COMING SOON TO GREENVILLE!"</p> | | |

Kings, 17 mg. "tar", 1.2 mg. nicotine; Menthol, 18 mg. "tar", 1.2 mg. nicotine; Lights, 10 mg. "tar", 0.8 mg. nicotine av. per cigarette by FTC method.

SURGEON GENERAL'S WARNING: Quitting Smoking Now Greatly Reduces Serious Risks to Your Health.

SAVED

\$2.00



25 great tasting cigarettes for the price of 20!

5 FREE

PER PACK

50 FREE

PER CARTON

Based on manufacturer's suggested retail price. Pricing optional to retailers.

STORE COUPON EXP. DATE 3-31-86

SAVE 50¢

ON A PACK OF RICHLAND 25's

Available in Regular, Menthol & Lights

CONSUMER: Consumer must buy the product described on this coupon and be 21 or older and pay applicable sales tax in order to use this coupon. Limit one coupon per purchase. Excludes and copies of this coupon are void. Coupon void where prohibited, taxed or restricted. Good only where product is available. RETAILER: B&W will reimburse you the face amount of this coupon, plus 8¢ handling, if you honor this coupon for a consumer who buys the described product and quantity from you. You grant B&W the right to withhold payment on and declare void, applicable coupon shipments if when asked you cannot prove that you complied with the terms of this coupon or if the coupon is transferred except as authorized by B&W. Please send to B&W, Box 108W, Rocky Mount, North Carolina 27801. Cash value: 1/20th of one cent. All promotional expenses paid by B&W. 4945

STORE COUPON EXP. DATE 3-31-86

SAVE \$1.50

ON A CARTON OF RICHLAND 25's

Available in Regular, Menthol & Lights

CONSUMER: Consumer must buy the product described on this coupon and be 21 or older and pay applicable sales tax in order to use this coupon. Limit one coupon per purchase. Excludes and copies of this coupon are void. Coupon void where prohibited, taxed or restricted. Good only where product is available. RETAILER: B&W will reimburse you the face amount of this coupon, plus 8¢ handling, if you honor this coupon for a consumer who buys the described product and quantity from you. You grant B&W the right to withhold payment on and declare void, applicable coupon shipments if when asked you cannot prove that you complied with the terms of this coupon or if the coupon is transferred except as authorized by B&W. Please send to B&W, Box 108W, Rocky Mount, North Carolina 27801. Cash value: 1/20th of one cent. All promotional expenses paid by B&W. 4952

In The Area

(Continued from page 14)

Bass was recognized for work with the Junior American Citizens Club.

Mrs. Charles Carr spoke on "Illegal Aliens and the Misuse of Social Security."

Sorority Meet

Dr. Walter Chitwood Jr., Pitt County Memorial Hospital chief of cardiac surgery, was the guest speaker at the Alpha Nu Sorority meeting.

Dr. Chitwood spoke about development of cardiac surgery procedures at PCMH.

In other club business, Sarah Perkins reported on contributions to Gallaudet College in Washington, D.C. She said contributions will be used to help the deaf.

Sorority Chairman Barbara Parker conducted a quiz on pledges and Linda Whitehurst drew names for door prizes. Proceeds from the drawing will be used for education scholarships.

President Faye Dempsey told members about an upcoming state convention to be held April 25-27 in Asheville.

Mavretic To Speak

State Rep. Joe Mavretic will speak during a public meeting at 7:30 p.m. Thursday at the Belk Building on Charles Blvd. on his proposal to abolish property taxes by constitutional amendment and substitute an 8 percent sales-use tax.



REP. JOE MAVRETIC

Members of the Pitt County legislative delegation will be present. A Democrat, Mavretic serves the Eighth District, which includes parts of Edgecombe and Nash counties.

Mavretic's visit is sponsored by the Pitt-Greenville Chamber of Commerce.

Volume Presented

The East Carolina University chapter of Phi Kappa Phi honor society has presented a special copy of the latest volume of the history of Phi Kappa Phi to the university library.

Dr. John M. Howell, ECU chancellor, accepted the volume Monday in a presentation by Dr. Fred Broadhurst, president of the ECU chapter, and Dr. Douglas McMillan, professor of English, who is the newly-appointed national historian of Phi Kappa Phi.

The second volume of Phi Kappa Phi history was written by Dr. Neal O'Steen of the University of Tennessee. Entitled "Making Heroes of Scholars," it covers the years 1971-1983. Dr. McMillan of ECU will write a third volume of the ongoing history covering the years 1983-1992.

Health Fair

A health fair offering information on topics related to children's health and safety will be held during a Parent-Teacher Association meeting at 7:30 p.m. Thursday at Third Street School.

Dr. Mark Jarmel, local chiropractor, will discuss new approaches to treatment of scoliosis, curvature of the spine. Those present will be invited to visit booths on health and disease prevention operated by students in the East Carolina University School of Nursing.

Travel Program

East Carolina University's annual Study-Travel program in Italy, scheduled this spring from May 14-June 18, has been opened to the general public including non-traditional students and students from other institutions.

The deadline is Feb. 28 for applications to join the study-travel group for a program that will include studies in Italian art and literature and field trips to centers of Italian

culture. A three-day visit to Florence is part of the itinerary.

Headquartered at the University of Ferrara, which is near Venice, studies of up to six hours of college credit will be made available in English. ECU instructors will be Dr. Mel Stanforth of the School of Art and Dr. Maria Malby of the Department of Foreign Languages and Literatures.

The estimated cost is \$2,162. Applications may be obtained from the College of Arts and Sciences, East Carolina University, Greenville, NC 27834, telephone 757-6249.

Waters Graduates

C. Monroe Waters, director of the N.C. Division of Adult Probation and Parole, is one of 35 state officials who have graduated from the Government Executives Institute. Waters is a native of Winterville.

Ford To Speak

Former President Gerald R. Ford will speak at Elon College Feb. 25. His address will be given in Alumni Gymnasium at 8:30 p.m. The event is open to the public.

Grant Announced

A \$20,000 grant to support the 1986 Public Information Awards Program of the National Association of County Agricultural Agents has been announced.

The grant, from R.J. Reynolds In-

Surprise Your Sweetie!
Our Silver Platter Dinner For Two Is The Perfect Valentine!
Call For Menus and Prices

Simply Elegant Caterers
- 117 E. 5th St. - 757-1227 -

The Daily Reflector, Greenville, N.C. Wednesday, February 12, 1986 15
dustries, will be used to promote effective communications and to encourage professional improvement among NACAA members. The public information awards programs recognizes county extension agents who excel in communicating agricultural technology and educational information. Cash awards per individual of up to \$500 will be provided.

East Carolina Coins & Pawn
CORNER OF TENTH & DICKINSON STS.

Guitar Sale
10-25% off

We Have A Nice Selection Of Coins And Can Readily Fulfill Your Investment Needs.

"WE MAKE INSTANT LOANS ON ITEMS OF VALUE"

PHONE 752-0322
Mon.-Fri. 9 to 6, Sat. 9 to 5

WE BUY GOLD & SILVER WE BUY VIDEO TAPES

HOT TICKETS YOU DON'T HAVE TO STAND IN LINE FOR.

Until now, the hottest tickets in town were always the hardest to get. But not any more. Because HBO's Red Hot Winter makes it easier than ever to see blockbuster movies, exclusive concerts, even world championship boxing. All without leaving your living room. Of course, it's all shown non-stop, uncut and with no commercial interruptions. Now if you own a VCR, you can watch all of this exactly when you want to. And say good-bye to lines at the video store. So call your cable operator and order cable TV and HBO* today. It's one hot ticket you won't have any trouble getting your hands on.

HBO Red Hot Winter

Order HBO today, ask for special free offer and save 50% on cable installation.††

- | | | | |
|---|--|--|---|
| Beaufort: Washington Cable TV—946-3308 | Greenville: Greenville Cable TV—756-5677 | Martin: Greenville Cable TV—756-5677 | Pitt: Greenville Cable TV—756-5677 |
| Carteret: Vision Cable of Morehead City—726-9153 | Jacksonville: Vision Cable of Jacksonville—347-3111 | Morehead City: Vision Cable of Morehead City—726-9153 | Sampson: Kinston Cable TV—523-7511 |
| Clinton: Kinston Cable TV—523-7511 | Jones: Vision Cable of Jacksonville—347-3111 | New Bern: New Bern Cable TV—638-3121 | Snow Hill: Enstar Cable of NC—747-5682 |
| Craven: Vision Cable of Morehead City—447-7902 | Kinston: Kinston Cable TV—523-7511 | Onslow: Vision Cable of Morehead City—326-4206 | Washington: Washington Cable TV—946-3308 |
| Craven: New Bern Cable TV—638-3121 | Lenoir: Kinston Cable TV—523-7511 | Onslow: Vision Cable of Jacksonville—347-3111 | Wayne: Kinston Cable TV—523-7511 |

Or call 1-800-HBO-8888.

Piano & Organ DISTRIBUTORS

Half Price Sale

THURSDAY, FRIDAY & SATURDAY
333 ARLINGTON BLVD., GREENVILLE

Stock And Market Reports

NEW YORK (AP) — Stock prices turned upward in early trading today, as the stock market reflected continuing declines in oil prices and interest rates.

The Dow Jones average of 30 industrials was 2.29 points higher at 1,625.11 by 10:30 a.m. on Wall Street.

Stock prices had edged lower on Tuesday, with the well-known market indicator falling for the first time in four sessions.

World oil prices continued to weaken on Tuesday, helping push interest rates lower in the credit markets and improving the outlook for future inflation. But many stock prices were depressed by profit taking, analysts said.

Mesa Petroleum led the list of most actively traded stocks on the New York Stock Exchange, rising 1/8 to 2 3/4 as 1.85 million shares changed hands in the first 30 minutes of trading, including a 1.35 million share block at 2 1/2. Mesa Petroleum is part of Mesa Limited Partnership, the T. Boone Pickens Jr.-controlled firm which has announced an offer to acquire KN Energy, a Colorado natural gas company.

Johnson & Johnson rose 3/8 to 51 in active trading. The stock fell 1 1/8 Tuesday session on news that a Westchester County, N.Y., woman died of cyanide poisoning after taking the company's Extra Strength Tylenol capsules, but authorities later said they believed the death was an isolated incident.

In the first 30 minutes of trading, advancing issues outnumbered decliners by about 6-5 on the New York Stock Exchange. Big Board volume was 17.87 million shares.

The NYSE's composite index rose 0.01 to 124.54. The market value index on the American Stock Exchange was 0.33 higher to 244.01.

On Tuesday, the Dow Jones average fell 3.56 points to close at 1,622.82.

Big Board volume totaled 141.25 million shares, against 129.91 million in the previous session.

The NYSE's composite index fell 0.05 to 124.53.

The American Stock Exchange market value index fell 0.16 to 243.68. The NASDAQ composite index for the over-the-counter market closed at 344.91, up 0.87.

NEW YORK (AP) — Midday stocks

| | High | Low | Last |
|-------------|---------|---------|---------|
| AMR Corp | 51 1/2 | 51 | 51 1/2 |
| AbbiLabs | 67 1/2 | 67 1/4 | 67 1/2 |
| Allis Chalm | 4 1/4 | 4 1/4 | 4 1/4 |
| Alcoa | 45 1/2 | 44 3/4 | 44 3/4 |
| Am Baker | 26 1/2 | 26 1/4 | 26 1/2 |
| Am Brands | 74 1/2 | 72 1/2 | 73 1/2 |
| Amer Can | 75 3/4 | 74 1/4 | 75 1/4 |
| Am Cyan | 62 1/2 | 61 1/4 | 61 1/2 |
| Ameritech | 36 1/2 | 35 3/4 | 36 |
| AmIntGrp | 109 1/2 | 109 1/4 | 109 1/4 |
| Am Motors | 119 1/4 | 118 3/4 | 119 |
| AmStand | 3 | 2 3/4 | 3 |
| Amer T&T | 39 1/2 | 39 1/4 | 39 1/2 |
| Amoco | 21 1/2 | 20 3/4 | 21 1/2 |
| Beatrice | 55 1/2 | 55 1/4 | 55 1/2 |
| BellSouth | 45 1/2 | 45 1/4 | 45 1/2 |
| Beth Steel | 109 1/2 | 109 1/4 | 109 1/2 |
| Boeing | 48 | 47 1/2 | 47 3/4 |
| Boise Cased | 19 1/2 | 19 1/4 | 19 1/2 |
| Borden | 49 1/2 | 49 1/4 | 49 1/2 |
| Burling Ind | 48 1/4 | 47 3/4 | 48 1/4 |
| CSX Cp | 54 1/2 | 54 1/4 | 54 1/2 |
| CaroPwLt | 34 1/2 | 34 1/4 | 34 1/2 |
| Celanese | 31 | 30 3/4 | 30 3/4 |
| Champ Int | 173 1/2 | 171 1/2 | 171 1/2 |
| Chevron | 27 1/4 | 26 3/4 | 27 1/4 |
| Chrysler | 35 | 34 3/4 | 34 3/4 |
| Coca-Cola | 54 1/4 | 53 3/4 | 53 3/4 |
| Colg Palm | 85 1/4 | 84 1/2 | 85 |
| Comw Edis | 33 1/2 | 33 | 33 1/2 |

| | | | |
|-------------|---------|---------|---------|
| ConAgra | 48 | 47 1/2 | 47 1/2 |
| Crown Zc | 44 3/4 | 44 1/4 | 44 3/4 |
| DeltaAirl | 44 1/4 | 44 1/4 | 44 1/4 |
| DowChem | 45 1/4 | 44 3/4 | 44 3/4 |
| duPont | 67 1/2 | 66 1/2 | 67 1/2 |
| Duke Pow | 39 1/2 | 39 1/4 | 39 1/2 |
| EastnAirl | 6 1/4 | 6 | 6 |
| EastKodak | 48 1/2 | 47 3/4 | 48 1/2 |
| ExxonCp | 70 | 70 | 70 |
| Exxon | 50 1/2 | 50 1/4 | 50 1/2 |
| FPL Grp | 29 1/2 | 29 1/4 | 29 1/2 |
| Firestone | 24 1/2 | 23 3/4 | 24 1/2 |
| FstWachov | 38 1/2 | 38 1/4 | 38 1/2 |
| FlaProgress | 33 1/2 | 33 1/4 | 33 1/2 |
| FordMot | 68 1/4 | 68 | 68 |
| Fugua | 36 1/4 | 36 1/2 | 36 1/4 |
| GTE Corp | 49 1/2 | 49 1/4 | 49 1/2 |
| GenCorp | 74 1/2 | 74 1/4 | 74 1/2 |
| GenDynam | 73 1/2 | 73 1/4 | 73 1/2 |
| GenElec | 73 1/2 | 73 1/4 | 73 1/2 |
| Gen Mills | 62 1/2 | 62 1/4 | 62 1/2 |
| Gen Motors | 77 1/2 | 77 1/4 | 77 1/2 |
| GenMot E | 42 1/4 | 41 3/4 | 41 3/4 |
| GenPart | 38 | 37 3/4 | 38 |
| GaPacif | 28 1/2 | 28 1/4 | 28 1/2 |
| Goodrich | 38 1/2 | 38 1/4 | 38 1/2 |
| Goodyear | 33 1/2 | 33 1/4 | 33 1/2 |
| Grace Co | 50 1/2 | 49 3/4 | 49 3/4 |
| HiNorNek | 45 | 44 3/4 | 44 3/4 |
| Greyhound | 32 1/2 | 32 1/4 | 32 1/2 |
| HerculesInc | 42 1/4 | 41 3/4 | 41 3/4 |
| Honeywell | 79 1/4 | 78 3/4 | 79 1/4 |
| HCA | 35 1/2 | 35 1/4 | 35 1/2 |
| ITT Corp | 41 1/2 | 41 1/4 | 41 1/2 |
| ITT Rand | 61 1/2 | 61 1/4 | 61 1/2 |
| IBM | 157 1/4 | 156 3/4 | 156 3/4 |
| Intl Harv | 9 3/4 | 9 1/4 | 9 3/4 |
| Int Paper | 34 1/2 | 34 1/4 | 34 1/2 |
| IntRel S | 10 1/2 | 10 1/4 | 10 1/2 |
| K mart | 38 1/2 | 38 1/4 | 38 1/2 |
| KaiserAlum | 16 1/4 | 16 1/2 | 16 1/4 |
| KanebSve | 5 | 5 | 5 |
| Kroger | 45 1/4 | 44 3/4 | 45 |
| Lockheed | 49 1/4 | 48 3/4 | 49 |
| LoewsCo | 65 | 64 1/2 | 65 |
| McDermint | 14 1/2 | 14 1/4 | 14 1/2 |
| McKesson | 54 1/2 | 54 1/4 | 54 1/2 |
| Mead Corp | 46 1/4 | 45 3/4 | 46 1/4 |
| MinnMM | 95 1/2 | 94 3/4 | 95 |
| Mobil | 27 1/2 | 27 1/4 | 27 1/2 |
| Monstano | 50 1/2 | 50 1/4 | 50 1/2 |
| NCNB Cp | 44 1/2 | 44 1/4 | 44 1/2 |
| Nat Distl | 36 1/2 | 36 | 36 1/2 |
| NorfolkSou | 85 1/2 | 85 1/4 | 85 1/2 |
| NYNE | 102 1/2 | 101 3/4 | 102 1/2 |
| OlinCp | 38 1/2 | 38 | 38 1/2 |
| OwensIll | 59 1/2 | 59 | 59 1/2 |
| PacifiTel | 84 1/2 | 84 1/4 | 84 1/2 |
| PennPac | 59 1/2 | 59 1/4 | 59 1/2 |
| PeppiCo | 70 1/2 | 70 1/4 | 70 1/2 |
| PhelpsDod | 25 1/2 | 25 1/4 | 25 1/2 |
| PhillipMorr | 97 1/2 | 97 1/4 | 97 1/2 |
| Phillips | 9 1/2 | 9 1/4 | 9 1/2 |
| Polaroid | 51 1/2 | 51 1/4 | 51 1/2 |
| ProctGamb | 66 1/2 | 66 1/4 | 66 1/2 |
| QuakerOats | 60 1/2 | 60 1/4 | 60 1/2 |
| RCA | 62 | 61 1/2 | 62 |
| RalstonPur | 52 1/2 | 52 1/4 | 52 1/2 |
| RepubAir | 15 | 14 3/4 | 15 |
| ReynoldInd | 33 1/2 | 33 1/4 | 33 1/2 |
| Rockwell | 37 | 36 3/4 | 37 |
| Scott Paper | 57 1/2 | 57 1/4 | 57 1/2 |
| SealedPwr | 27 1/2 | 27 1/4 | 27 1/2 |
| SearsRoeb | 40 1/2 | 40 1/4 | 40 1/2 |
| Shaklee | 18 1/2 | 18 1/4 | 18 1/2 |
| Skyline Cp | 18 1/2 | 18 1/4 | 18 1/2 |
| Sony Corp | 19 | 18 3/4 | 19 |
| SouthernCo | 22 1/2 | 22 1/4 | 22 1/2 |
| SwatBell | 94 1/2 | 94 1/4 | 94 1/2 |
| Sprery Cp | 51 1/2 | 50 3/4 | 50 3/4 |
| SidOH | 43 1/2 | 43 1/4 | 43 1/2 |
| StevensJP | 31 1/2 | 31 1/4 | 31 1/2 |
| TRW Inc | 88 1/2 | 88 1/4 | 88 1/2 |
| TRW Inc | 27 1/2 | 27 1/4 | 27 1/2 |
| TexEastn | 33 1/2 | 33 | 33 1/2 |
| UnCamp | 46 1/2 | 46 1/4 | 46 1/2 |
| Un Carbide | 82 1/2 | 82 1/4 | 82 1/2 |
| US Steel | 22 1/2 | 22 1/4 | 22 1/2 |
| US Steel w | 22 1/2 | 22 1/4 | 22 1/2 |
| USWest | 91 1/2 | 91 1/4 | 91 1/2 |
| Unocal | 21 1/2 | 21 1/4 | 21 1/2 |
| Walmart | 30 1/2 | 30 1/4 | 30 1/2 |
| WestPep | 46 1/4 | 46 1/2 | 46 1/4 |
| WestghEl | 47 1/4 | 46 3/4 | 46 3/4 |
| Weyerhae | 34 1/2 | 34 1/4 | 34 1/2 |
| WinnDix | 37 1/2 | 37 1/4 | 37 1/2 |
| Woolworth | 67 1/4 | 66 3/4 | 67 1/4 |
| Xerox Cp | 66 | 65 3/4 | 66 |

Following are selected stock quotations as of 11:00 a.m.:

| | |
|---------------------------|--------|
| Ashland Oil | 43 1/2 |
| Burroughs Corporation | 68 1/2 |
| Carolina Power & Light | 31 |
| Conner Homes | 15 3/4 |
| Duke Power | 39 1/2 |
| Easton | 70 1/2 |
| Eckerd Corp | 30 3/4 |
| Exxon | 50 1/2 |
| Fieldcrest Mills | 38 1/2 |
| Flowers Inds | 22 1/2 |
| NCNB Corporation | 44 1/2 |
| Hilton Hotel Corp | 63 |
| Jefferson Pilot | 50 |
| John Deere | 28 |
| Lowe's Company | 29 1/2 |
| Interstate Securities | 12 1/2 |
| Collins & Aikman | 36 3/4 |
| Piedmont Aviation | 38 1/2 |
| Southmark Corporation | 10 1/2 |
| Procter & Gamble | 66 1/2 |
| TRW, Inc | 89 3/4 |
| United Telecommunications | 27 |
| Dominion Resources | 38 1/2 |
| First Wachovia Corp | 38 1/2 |
| Cooper Industries | 48 1/2 |

OVER THE COUNTER

| | |
|------------------------|--------|
| Branch Bank | 34 |
| Planters National Bank | 39 |
| Vermont America | 17 1/4 |

Meetings

Scheduled meetings for Greenville and Pitt County governmental agencies for the week of Feb. 9-15 include:

Thursday
5:30 p.m. — Environmental Advisory Commission, monthly meeting, first floor conference room, City Hall, 201 W. Fifth St.
7:30 p.m. — Greenville City Council, monthly meeting, third floor council chamber, City Hall, 201 W. Fifth St.

Correction
February has been designated as Afro-American History Month in Greenville. Dates of the observance were incorrectly reported in Tuesday's edition of The Daily Reflector.

MASONIC NOTICE

Crown Point Lodge No. 708 AF&AM will hold a stated communication at 7:30 p.m. Thursday. Work in the second degree will be performed. Supper will be served at 6:30 p.m.

BOOKKEEPING for Businesses

Administrative Services Co.
Deidra Hill - 758-0849

Pinewood Memorial Park: 27 years old and growing in service.

The first plugs of Pinewood Memorial Park's carpet of centipede grass were planted almost 27 years ago when we opened the cemetery in 1958.

Twenty-seven years of careful maintenance, grooming and trimming has produced a cemetery of which, we, as professional cemeterians, are very proud. Our emphasis on care and maintenance has paid off, because Pinewood looks lush and beautiful — just as it should.

But occasionally, we hear rumors — that Pinewood has no more space — or that it is

extremely expensive. Pinewood has space left now, and planning for careful, future growth is already underway. Our planned mausoleum is an example of our growing service.

And despite Pinewood's beauty, its cost is comparable to other cemeteries.

We'd like to tell you more about our services at Pinewood Memorial Park in a private consultation.



Pinewood Memorial Park

S.G. Wilkerson and Sons • Pinewood Mausoleum

GROUNDS: 2 mi. east of Greenville city limits.
OFFICES: 2100 E. 5th St., P.O. Box 2245 Greenville, N.C. 27834. 752-2101

Obituaries

Anderson
Mrs. Mattie Anderson of Route 2, Ayden, died Tuesday at her home. Funeral arrangements will be announced by Norcott and Company Funeral Home in Ayden.

Bonner
AYDEN — Mr. Henry Bonner, 71, of Route 2, Ayden, died Tuesday in Pitt County Memorial Hospital. His funeral will be held at 2:30 p.m. Thursday in the chapel of Farmer Funeral Home in Ayden by Dr. Stanley Gibson. Burial will be in the Ayden Cemetery.

A Beaufort County native, Mr. Bonner was a retired car salesman with the Bill Askew Motor Company of Greenville and a World War II veteran.

Surviving are his wife, Mrs. Letha E. Bonner of the home; three brothers, Dr. Allan Baker Bonner of Hertford, Col. Joseph Benjamin Bonner of Orlando, Fla., and Dr. Merle D. Bonner of Greensboro; one granddaughter and one great-grandchild.

The family will receive friends from 7-8:30 p.m. today at the Farmer Funeral Home.

Cannon

Mr. Jasper Earl Cannon of Route 2, Gritton, died Tuesday in Lenoir Memorial Hospital. Funeral arrangements will be announced by Norcott and Company Funeral Home in Ayden.

Cox

Mr. James Cox of 803 Venters St., Ayden, died Tuesday in Pitt County Memorial Hospital. Funeral arrangements will be announced by Norcott and Company Funeral Home in Ayden.

Crandall

ROBERSONVILLE — Mrs. Rosa Crandall of Robersonville died today at Pitt County Memorial Hospital. Funeral arrangements will be announced by Flanagan Funeral Home of Greenville.

Fogg

Mrs. Lula Mae Grimes Fogg of 302-A Cadillac St., Greenville, died Tuesday in Pitt County Memorial Hospital. Funeral arrangements are incomplete at the Norcott and Company Funeral Home in Greenville.

Fox

FARMVILLE — Mr. Carl Fox Sr. of 201 Wallace St., Farmville, died in Pitt County Memorial Hospital. Funeral arrangements will be announced by Joyner's Mortuary in Farmville.

Harris

Mr. William Cliff (Bill) Harris, 77, of 117 N. Summit St. died today. Funeral arrangements will be announced by the Wilkerson Funeral Home.

King

CLINTON — Mr. Ralph King, 82, of Route 5, Clinton, died Tuesday in Sampson County Memorial Hospital. A funeral will be held at 2 p.m. Thursday at Kenner United Methodist Church near Clinton by the Rev. Greg Howard. Burial will be in the Grandview Memorial Gardens in Clinton.

Mr. King was a retired farmer. Surviving are his wife, Mrs. Clara Darden King of the home; a daughter, Mrs. Norma Jean Spell of Clinton; four sons, Bennie King of Newton Grove, George Wesley King and Lewis Elwood King, both of Ayden, and William King of Clinton; a sister, Mrs. Pauline Miller of Clinton; 11 grandchildren and three great-grandchildren.

The family will receive friends at the Crumpler-Honeycutt Funeral Home in Clinton from 7-9 p.m. today.

Manning

FOUNTAIN — Mrs. Leona Wooten Manning, 72, of Route 1, Fountain, died Tuesday at her home. A funeral will be conducted at 11 a.m. Thursday at Autrey's Creek Primitive Baptist Church by Elder Kenneth Windham. Burial will be in the church cemetery.

Mrs. Manning was a retired cosmetologist.

Surviving are two daughters, Mrs. Darcus Whitley of Charlotte and Miss Becky Manning of Boone, and a grandchild.

Visitation will be at the Farmville Funeral Home from 7-9 p.m. today.

Poole

THOMASVILLE — Mr. J.C. Poole, 83, a resident of 324 Taylor St., died Tuesday at his home. A funeral will be held at 2 p.m. Thursday in Carolina Memorial Baptist Church by the Rev. Carl L. Hemphill. Burial will be in Holly Hill Memorial Park Cemetery.

Mr. Poole was a native of Montgomery County and had been a resident of Thomasville since 1933. He was employed by Thomasville Furniture Industries Plant B. He was a member of Carolina Memorial Baptist Church and was active in Men's Bible Class No. 3 and the Senior Citizens Club. He belonged to Woodmen of the World Lodge No. 206 and Thomasville Senior Citizens.

Surviving are his wife, Mrs. Johnnie Akins Poole of the home; two daughters, Mrs. Odell (Rachel) Welborn of Greenville, Mrs. Mickey (Janie Dale) Brown of Elon College; a brother, George Poole of Thomasville; and three grandchildren.

The family will be at the J.C. Green & Sons Funeral Home from 7-9 p.m. today and at other times will be at the home. Memorials may be made to the Carolina Memorial Baptist Church, Liberty Drive, Thomasville, N.C. 27360.

Roberts

Mr. Sam J. Roberts Jr., 75, died at Pitt County Memorial Hospital Tuesday. A funeral will be conducted at 3:30 p.m. Thursday in the Wilkerson Funeral Chapel by the Rev. Malloy Owens. Burial will be in Pinewood Memorial Park.

A resident of 716 Mumford Road, Mr. Roberts was a native of Mount Olive and attended Danville Military Academy. A veteran of World War II, he served in the United States Navy in the Pacific Theater.

Mr. Roberts also worked in the shipyards at Newport News, Va., later as a farmer, and since 1963 had been an owner and trainer of harness horses. He was a member of the American Standardbred Association and the United States Trotting

Association. A member of Jarvis Memorial United Methodist Church, he was a former coach for the Greenville Little League.

Surviving are his wife, Mrs. Garnet B. Roberts; three sons, Sam J. (Sammy) Roberts III of Lorrystown, Pa., and Dr. Larry J. Roberts and William (Bib) Roberts, both of Brandywine, Md.; three daughters, Mrs. Bobby (Sandra) Eason of La Grange, Mrs. Jesse (Penny) Jenkins of Greenville and Mrs. Linwood (Patsy) Parker of Four Oaks; three brothers, H.L. (Bunk) Roberts and Hubert H. Roberts, both of Greenville, and Reg J. Roberts of Bon Air, Va.; two sisters, Mrs. Doris Harrington of Greenville and Mrs. Nancy Towle of Ipswich, Mass., and 14 grandchildren.

The family will receive friends at the funeral home from 7-9 p.m. today.

son County and spent most of her life in Vanceboro. She was a member of Holly Hill Pentecostal Holiness Church.

Surviving are a son, Rufus Townsend of New Bern; a daughter, Mrs. Thelma Smith of Vanceboro; a sister, Mrs. Edgar Gaskins of Bridgeton; five brothers, Pritchett Slaughter of New Bern, Cleve Slaughter of Chocowinity, Norman Slaughter of Portsmouth, Va., and Buryl Slaughter of Vanceboro; 11 grandchildren and five great-grandchildren.

The family will receive friends at the funeral home from 7-9 p.m. today.

BRICK SUTTON COMPANY

Complete Line of Brick And Accessories

Handcraft & Sand Face Brick

Paving Brick

Roofing Shingles

Prompt Delivery

518 Park Avenue

Kinston, N.C.

1-800-682-1823

756-5951

Panthers Escape Loop Cellar



On The Break

Duke guard Johnny Dawkins starts a fast break against Stetson during their basketball game last night. Duke took an 85-66 victory in the Daytona Beach contest. (AP Laserphoto)

Duke Runs Past Stetson, 85-66

DAYTONA BEACH, Fla. (AP) — Wholesale substitutions were a part of Coach Mike Krzyzewski's game plan when his second-ranked Duke Blue Devils met Stetson, and he was prepared to accept the consequences. The strategy kept the outmanned Hatters in the game for a while Tuesday night. But in the end, Krzyzewski got everything he wanted out of the nonconference college basketball outing — a convincing 85-66 victory and plenty of playing time for his reserves. "Sometimes when a coach makes changes like I did, he takes some of the momentum away from his team," said Krzyzewski, who did just that after his starters built a nine-point lead early in the first half. "I knew that going in," Krzyzewski added, "and Stetson took advantage of it." Led by Randy Anderson, the Hatters cut their deficit to 24-23 before Krzyzewski's first unit returned with 8:23 left and used a 12-2 burst to send Duke on its way to a comfortable 42-30 halftime advantage. The Blue Devils turned up the level of intensity, especially on defense, at the start of the second half, building a 21-point lead that allowed Krzyzewski to turn to his bench again. "Mike's decision to use his bench as much as he did was a factor and I

appreciated that," said Hatters Coach Glenn Wilkes, who started three freshmen. "We were a lot more relaxed than I thought we'd be," Wilkes added. "We didn't play cautiously, although we were the underdog. That was encouraging." Johnny Dawkins scored 18 points and Mark Alarie added 17 to lead four Duke players in double figures. Alarie also grabbed 10 rebounds, while Jay Bilas and David Henderson scored 14 and 12 points, respectively. Defensively, the Blue Devils held the Hatters to 40.2 percent shooting from the field — well below the 50 to 55 percent range Wilkes felt his team would need to have a chance. Duke also had 13 steals, including several the Blue Devils turned into easy baskets before an Ocean Center crowd of 5,387. The victory boosted Duke's record to 23-2 and came on the heels of Sunday's 75-59 Atlantic Coast Conference victory over Georgia Tech. The Blue Devils showed no signs of a letdown. "I'm always concerned about performance," Krzyzewski said. "I was a little worried about our physical condition coming in, but mentally we've been ready to play every game. "I told them it's us against us," he added. "We set some pretty high standards last week against (ACC rivals) Virginia and Georgia Tech. I told them we needed to play up to those standards, not just try to go out and win a game." Anderson, a 6-6 freshman, led Stetson with 16 points, 12 of them in the first half. He also collected 11 rebounds. **DUKE** MP FG FT RA F P
Alarie 23 6-13 5-10 1 2 17
Henderson 23 5-10 2-2 3 2 212
Ferry 16 2-4 0-2 1 0 4 8
Dawkins 23 8-14 2-2 7 3 2 18
Amaker 18 0-2 0-0 1 8 0 0
Bilas 21 5-8 4-7 4 0 14
King 17 1-2 2-4 5 1 2 4
Snyder 22 2-4 0-0 6 2 3 4
Strickland 12 0-2 0-0 3 0 0 0
Williams 14 0-1 1-2 2 0 0 1
Smith 9 2-3 3-4 4 0 1 7
Nestle 3 0-2 4-4 1 0 0 4
Totals 200 31-65 23-52 54 18 17 85
STETSON MP FG FT RA F P
Anderson 40 8-13 0-3 11 1 4 16
Cumbie 16 4-10 1-2 5 1 5 9
Kuhl 30 3-6 2-3 6 0 4 8
Stevenson 28 5-13 2-2 4 2 0 12
Johnson 26 2-10 1-1 0 0 0 0
Coachman 2 0-0 0-0 0 0 0 0
Woodward 21 1-2 1-2 5 0 0 1 3
Rowe 14 1-8 0-0 3 1 1 6
Daniels 10 3-4 0-0 3 1 1 6
Hinman 4 1-2 1-2 1 0 1 3
Williams 9 1-4 0-0 3 0 2 2
Totals 200 29-72 8-15 39 11 19 66

By WOODY PEELE
Reflector Sports Editor

BETHEL — North Pitt's Panthers did what they had to do at the free throw line in the final period — hitting 15 of 23 — to outlast Pamlico County, 65-55. The win allowed the Panthers to climb out of the Eastern Plains Conference cellar and doom the Hurricanes to that lowly position. North Pitt's girls, who have already captured the regular season EPC title, had little trouble in rolling onward toward next week's tournament with a 72-25 romp. North Pitt's boys upped their record to 2-9 in league play and 6-15 overall with the victory. Pamlico falls to 1-10 and 6-12. With each team having one game left to play, Pamlico can at best tie the Panthers for sixth place in the seven-team league — but since North Pitt won both games between the two, the Panthers will take the higher seed in the tournament pairings. North Pitt's girls, meanwhile, climb to 11-0 in league play and 19-3 overall. Pamlico's girls drop to 0-11, 2-16.

Pamlico's boys jumped out to an early lead in the game, only to see the Panthers come back late in the quarter to tie it up, then move ahead for good just past the midpoint of the second period.

While Pamlico dominated the boards early in the game, North Pitt came back and eventually held a 40-38 advantage. The Panthers were also helped by having six fewer turnovers than did the Hurricanes.

"We were gambling a little on the off side and they were getting some cheap rebounds early," Coach Cobby Deans said. "But I thought we did a real good job rebounding after the first quarter."

"We thought that we could run with them in the first period, but then we slowed it down some and got more patient and that brought us through. Our shot selection in the first period wasn't that bad, we just hurried them a little." The Panthers made only 3 of 14 in that period, but made good on 18 of 33 after that.

After North Pitt scored the first basket of the game, Pamlico came back with four straight, three of them by Vaughn Jones, to take an 8-2 lead. But the Panthers rallied, hitting the final six points of the period to tie it up at 8-8.

Greg Whitaker made a free throw to open the second period for a 9-8 lead, but Phillippe Jones scored on a jumper for the Hurricanes to return the lead to them. Two free throws by Derrick Mullins and a fast break layup by Maurice Jones put North Pitt into a 13-10 lead, but Phillippe Jones and Vaughn Jones both scored to return the lead to the 'Canes, 14-13. Jones then hit for North Pitt, with 3:14 showing, to put the Panthers back ahead, 15-14, and then never trailed again.

Mullins added a basket off a rebound and after one more basket by Pamlico, North Pitt ran off eight straight points to end the period, taking a 25-16 lead into the dressing room.

Pamlico early cut the lead back to four, 26-22, but after matching points for a couple of minutes, North Pitt broke loose with six straight, all but one by Jones, to take a 36-26 lead with 2:36 showing. Pamlico managed to cut that back to eight, 40-32, before

the period ended at that score.

North Pitt then scored seven in a row, finishing up with a slam dunk by Jones, to take a 47-32 lead with 6:03 left.

Pamlico got a free throw and Jones hit again to run the lead to its highest mark, 16 at 49-33.

The Hurricanes tried to fight back at the foul line after that, as a total of 23 fouls were whistled in the period, 13 of them against the 'Canes. The Panthers kept cashing in, while Pamlico made just nine of 17.

"We shouldn't have been fouling in the final period," Deans said. "There was no reason for that."

Mullins led the North Pitt scoring with 21 points while Jones had 17 and Olinka Little had 10. Deon Gibbs and Vaughn Jones led Pamlico with 14 each while Prince Miller had 10.

The Panthers played without regular Ashley Sheppard. "They think he might have a bone chip in his ankle. They're supposed to find out for sure

Friday. So I don't know what his status is going to be," Deans said.

For North Pitt's girls, it was a walk-through.

Paced by 31 points from Regina Cox, playing in her final home game, North Pitt never trailed. The entire lineup played, as Coach Randy Avery mixed his players throughout the contest.

"It was a fitting way for Cox to end her home career," Avery said afterwards. "She's a hard-working player who has had to work against some tough people. Thirty-one is her career high."

"It was just a good game for us. I was a little worried about us being flat after winning the title. I wanted us to play at the same pace. If we had won and played flat, I would have been disappointed."

After the first few minutes, it really wasn't a game. North Pitt scored the first two baskets and after one Pamlico bucket, scored three more for a 10-2 lead. That was stretched to 18-6 by the end of the quarter.

North Pitt ran it to 31-12 in the second quarter and to 52-15 in the third. The Pant-HERS finished off the Lady 'Canes, 20-9, in the final period.

Gwen Pilgreen added 17 points for North Pitt. Crystal Jordan had nine points to pace Pamlico.

North Pitt closes out the regular season on Friday, traveling to Ayden-Grifton.

Girls Game

PAMLICO (25)
Jordan 4 1-5 9, Bell 0 0-0, Polite 1 1-1 3, Ireland 0 0-0, Sanders 0 0-0, Banks 2 0-0 4, Metts 1 1-2 3, Creble 0 0-0 0, Yates 1 2-4 4, Barber 0 0-0 0, Smith 1 0-0 2. Totals 10 5-14 25.

NORTH PITT (72)
P. Jenkins 0 0-0 0, Harrington 1 2-2 4, Beacham 0 0-0 0, K. Pilgreen 1 1-2 3, R. Moore 3 0-0 6, Cox 15 1-8 31, G. Pilgreen 7 3-5 17, Leggett 1 1-2 3, Powell 0 0-0 0, Harris 1 2-2 4, Heath 0 0-0 0, C. Jenkins 0 0-0 0, Garner 2 0-0 4, C. Moore 0 0-0 0. Totals 31 10-21 72.
Pamlico.....6 6 3 9-25
North Pitt.....18 13 21 20-72

Boys Game

PAMLICO (55)
D. Gibbs 6 2-2 14, J. Gibbs 0 0-0 0, P. Jones 2 0-0 4, Johnson 2 1-3 5, Mason 0 1-2 1, Davis 0 0-0 0, Miller 4 2-5 10, V. Jones 5 4-5 14, Driggers 0 0-0 0, Greene 1 0-0 2, Ollison 1 1-2 3, Lewis 0 0-1 0, Sawyer 0 2-2 2. Totals 21 13-22 55.

NORTH PITT (65)
Dancy 2 2-3 6, Little 4 2-3 10, Hunter 1 2-5 4, White 0 0-0 0, Whitaker 1 4-6 6, Chapman 0 0-0 0, Swindell 0 0-0 0, Jones 8 1-1 17, Mullins 5 11-14 21, Dickerson 0 1-2 1. Totals 21 23-34 65.
Pamlico.....8 8 16 23-55
North Pitt.....8 17 15 25-65

ECU Begins Grid Signings

East Carolina University has signed 12 football athletes to grants-in-aid, including two area players, former Rose High School tight end-linebacker Billy Michel, and Wilson Fike running back Anthony Thompson.

Michel, the son of former ECU star running back Tom Michel, comes back to Greenville from Taft Junior College in California. He is expected to play linebacker and is 6-4, 245.

Thompson, a 6-2, 190-pound running back, was one of the premier backs in the state the past two years, sparking Fike to one Big East Conference championship.

A complete list of those signed as of this morning follows:
Brian McPhatter, RB, 6-2, 195, Fayetteville Douglas Byrd.
Anthony Thompson, RB, 6-2,

190, Wilson Fike.
Ed Brogden, QB, 5-9, 165, East Clarendon, S.C.
Wes Johnson, OL, 6-3, 245, Columbia (S.C.) Brookland-Caycee.
John O'Driscoll, DL, 6-4, 260, Chicago Harper J.C.
Mike Donohue, DL, 6-3, 260, Levitown (N.Y.) Nassau Community College.
Billy Michel, LB, 6-4, 245, Greenville, Taft J.C.
Carl Barkers, WR, 5-10, 195, Hampton, Va.
Walter Wilson, WR, 5-11, 175, Baltimore, Md.
Grant Lowe, OL, 6-5, 260, Greensboro, Tennessee Military Institute.
Jackie Armstrong, WR, 6-2, 190, South Bend, Ind., Ellsworth J.C.
Ben Billings, TE, 6-2, 220, Charlotte, Lees-McCrae J.C.

Wooten Sparks Rampants To 69-52 Win Over Vikes

KINSTON — Earrol Wooten scored 18 points to lead Rose High School's Rampants to a 69-52 Big East basketball victory over Kinston's last place Vikings last night.

Results of the Rose-Kinston girls' game was not made available.

Despite the win, however, Rose was locked out of any hope of a league title as Wilson Beddingfield recorded a victory over Wilson Fike and took over sole possession of first place in the league standings. With three games left to play on the year, Rose, 5-6 in the league and 11-8 overall, cannot catch the Bruins, now 9-2 in conference action.

However, the Rampants still remain alive for one of the four post-season playoff spots the Big East receives.

Melvin Jenkins kicked off the scoring for Rose in the opening period of the game and Ricky Outlaw added two baskets to give Rose a 6-0 lead before Kinston finally got on the board. Milton Gooding made that basket and added two more to pull the Vikes back even at 6-6 with 3:58 left in the period.

Chris Bradshaw then hit to give the Vikings the lead for the first time, 8-6, and that was extended to 10-7 before a basket by Terry Warren cut it to 10-9.

Wooten then scored just before the horn to push Rose back into the lead, 13-12, and the Rampants never trailed again.

Outlaw made two baskets and Wooten, Jenkins and Martin Norville all added one to run Rose out to a

comfortable lead. Kinston turned the ball over nine times in the period and scored but one field goal as the Rampants enjoyed a 14-6 advantage.

That allowed Rose to take a 27-18 lead into the dressing rooms.

The Rampants continued to pull away from Kinston in the third period with a balanced scoring attack. Marion Barnes tipped in a basket with 1:06 left to give Rose its biggest lead, 42-30. Rose closed out the period with a 44-32 lead.

Wooten scored ten of his 18 points in the final period to help run Rose out to its biggest lead. That came at 63-43 on a basket by Curtis Perkins with 2:34 left in the game.

Gooding and Bradshaw helped cut the margin back to 13 with 59 seconds left in the game, but Lennie Langley and Outlaw closed the door with a pair of baskets in the final minute of play.

Rose made only 12 turnovers in the game as compared to Kinston's 21 and out rebounded the Vikings, 35-24. And while Rose shot only 39.7 percent

for the night, Kinston made good on just 32.8 percent.

Outlaw added 12 points for Rose while Bradshaw had 15 and Gooding had 13 to pace Kinston. The Vikings drop to 1-10 in league play and 3-14 overall.

Boys Game

ROSE (69)
L. Langley 3 0-0 6, K. Langley 0 0-0 0, Lee 0 2-2 2, Jenkins 2 5-6 9, Outlaw 4 4-4 12, Warren 3 2-4 8, Perkins 3 2-2 8, Wooten 9 9-0 18, Barnes 1 0-0 2, Norville 2 0-0 4, Duffie 0 0-0 0. Totals 27 15-18 69.

KINSTON (52)
Hardy 0 1-2 1, Jarman 2 1-4 5, Gooding 4 5-7 13, Bradshaw 7 1-4 15, Harris 0 0-0 0, Lockhard 2 1-2 5, Hill 3 0-0 6, Hudock 1 0-0 2, Hartzog 0 1-3 1, Martin 2 0-0 4. Totals 21 10-22 52.
Rose.....13.....14.....17.....25-69
Kinston.....12 6 14 20-52

John's Flowers

Stuffed Animals, balloons, candy, floral arrangement... just what you need to delight your sweetheart.

Order early to avoid the rush Over 20 delivery personnel.

503 Third Street
The Plaza

Sports Calendar

Editor's Note: Schedules are supplied by schools or sponsoring agencies and are subject to change without notice.

Today's Sports

Basketball
Greene Central at Williamston (5 p.m.)
Rec Leagues
Pee Wee Division
Wolfpack vs. Cavaliers (4:15 p.m.)
Junior Division
Tar Heels vs. Wolfpack (5:45 p.m.)
Blue Devils vs. Wildcats (6:30 p.m.)
Pirates vs. Cavaliers (7:15 p.m.)
Senior Division
Terrapins vs. Wildcats (8 p.m.)
Tar Heels vs. Tigers (8:45 p.m.)

Thursday's Sports
CAA Meet at UNC-Wilmington
Basketball
Red Leagues
Pee Wee Division
Pirates vs. Blue Devils (3:30 p.m.)
Midget Division
Pirates vs. Cavaliers (4:15 p.m.)
Blue Devils vs. Wildcats (5 p.m.)
Senior Division
Wolfpack vs. Pirates (8 p.m.)
Blue Devils vs. Cavaliers (8:45 p.m.)
A Division
Winn Dixie vs. Fred Webb (ES — 9 p.m.)
AA-1 Division
Rockers vs. Ameritogs (ES — 7 p.m.)
AAA Division
Norcott vs. TRW (ES — 8 p.m.)
Seasoned Vets vs. Copper Kettle (ES — 10 p.m.)

Surprise Your Sweetie!

Our Silver Platter Dinner For Two Is The Perfect Valentine!

Call For Menus and Prices

Simply Elegant Caterers
- 117 E. 5th St. - 757-1227 -

V.A. Merritt & Sons

Special Of The Week



General Electric
19" Diagonal
Portable Color Television
Was \$339.95
\$289.95
Now Save 50.00

MODEL 19PC5704W
•High Contrast picture tube
•Color Monitor™ system automatically adjusts color
•High performance electronics designed for reliability
•1.5 watt audio amplifier for excellent sound

General Electric
19" Color Remote Control Television **\$379.95**
Cable Ready.....

V.A. Merritt & Sons
207 Evans Street Downtown Greenville
752-3736
"Serving Pitt County For Over 50 Years"
Easy Financing Factory-Trained Servicemen

Chargers Keep Going, Rip Rams

SNOW HILL — Doug Anderson scored 27 points and pulled away 11 points as Ayden-Grifton's regular season champs rolled to an 88-44 win over Greene Central in Eastern

Plains action last night. Ayden-Grifton's girls also came up with a win, downing the Lady Rams, 51-44. The Chargers, who wrapped up the

EPC's regular season title last Friday night, had little trouble with the Rams, although Coach Bob Murphrey admitted he was apprehensive.

"We were really ready to play," Murphrey said. "I was concerned that we might be a little flat, but I think we might have been ever a little better than we were against Aycock. We played exceptionally well on defense and we were pretty dominant on the boards, 39-24." Marvin Smith added nine rebounds to Anderson's total for the Chargers.

Ayden-Grifton raced out to a 20-7 lead in the first period of the game and stretched that to 40-21 by intermission.

In the third period, the rout continued as Ayden-Grifton upped its lead to 59-32. The Chargers polished off the Rams, 29-12, in the final period.

"They were dominate up and down the lineup," Ram Coach Gregg Ashorn said afterwards. Smith added 18 points for the Chargers while Ronnell Peterson picked up 10. No one scored in double figures for the Rams.

Greene Central managed a 9-8 lead after one period of the girls' game, but the Lady Chargers came back to dominate the second period, 20-6. That gave Ayden-Grifton a 28-15 lead to carry into the dressing room.

The Lady Rams rallied in the third quarter, 17-7, and cut the lead back to 35-32. But Ayden-Grifton held off the Rams, 16-12, in the final period to pull out the win.

Karen Edmonds led Ayden-Grifton with 22 points while Chanel Hooker had 16 for Greene Central. Ayden-Grifton's boys up their record to 11-0 in the conference and 19-2 overall. The girls are now 5-6, 7-14. Greene Central falls to 5-6, 10-10, while the girls are 4-7, 4-16.

Ayden-Grifton plays host to North Kinston Jr's Down Aycock

Kinston Junior High School swept a pair of basketball games from E.B. Aycock yesterday.

Kinston took the boys game by an 84-73 margin. Willie Woolard led Aycock with 18 points while James Teele added 11. B. Street paced Kinston with 34 with M. Gaylor adding 14.

In the girls' game, Kinston came away with a 44-22 win. Camilla Brown led Aycock's scoring with 12. S. Darden had 24 and M. Barnes had 10 for Kinston.

Aycock travels to Wilson Fike on Friday.

Greenville Christian Academy's girls' basketball team downed Wilson, 64-47, last night to clinch the Eastern Carolina Christian Conference regular season title.

The Knights, however, bowed to Wilson, 78-67, in their game. The victory boosted the GCA girls to 13-2 on the year while the boys fell to 9-8.

Wilson's boys jumped out to a 16-11 lead in the opening period of the boys' game, and continued to pull away with a 21-14 advantage in the second quarter. That allowed Wilson to take a 37-25 lead into intermission.

Greenville was able to keep pace in the third period, each team scoring 18 points. That made it 55-43 as the final quarter opened. In that, Greenville managed a 24-23 margin.

Joel Attoe led Wilson with 26 points while Linwood Scott had 20 and Doug Stone hit 14. Paul Hollingsworth led GCA with 24 while Robin House hit 19 and Derek Leupen had 10.

"We played a good game," Knight Coach Dale Thatcher said. "Our guards did a good job of penetrating and dishing off. We got the shots we wanted and if we had them, we would have won. We're playing good basketball, but that doesn't always mean we're going to win."

Greenville's girls opened a 13-10 lead in the first period and held on for an 11-10 edge in the second quarter. That gave the Lady Knights a 24-20 edge at the half.

The Lady Knights then pulled away in the third period, 20-10, raising their lead to 44-30. They finished off Wilson, 20-17, in the final period.

Patti Carr led the Knights with 16 points while Page Bragg had 14 and Paige Brown added 10. Tracey Burlingame led Wilson with 23.

"Our defense once again did the

Table with 2 columns: Team, Score. J. Albritton 30-0-6. Totals 21-24-44. Ayden-Grifton 88, Greene Central 44.

Table with 2 columns: Team, Score. Boys Game. AYDEN-GRIFTON (88), Greene Central (44).

Table with 2 columns: Team, Score. Girls Game. AYDEN-GRIFTON (51), Greene Central (44).

Aycock Tops Farmville; Clinches Second Place

FARMVILLE — C.B. Aycock swept a pair of basketball games from Farmville Central last night to clinch second place in the Eastern Plains Conference for both the boys and girls squads.

In the boys' game, Tim Fuller scored 21 points to lead the Falcons to a 58-48 win, while Crystal Kennedy poured in 15 points as the Lady Falcons defeated the Lady Jaguars 50-37.

In the girls' game, Farmville Central jumped out to a 18-10 first quarter lead, but the Falcons closed it to 28-24 by halftime.

Aycock outscored Farmville Central 16-10 in the third period to take a 40-38 lead into the final frame.

The Falcons put the game out of reach, outscoring the Jaguars 18-10 in the fourth quarter, and won 58-48. Travis Spels pitched in 13 points and Eric Sauis added 10 for the Falcons, who improved to 8-4 in the conference and 14-6 overall.

Bernard Taylor scored 18 points and Kennedy Williams chipped in 14 for the Jaguars. Farmville Central fell to 6-5 in the conference and 9-10 overall.

In the girls' game, the Lady Falcons held Farmville Central scoreless in the first period to take a 11-0 lead, but the Lady Jaguars outscored the Lady Falcon 18-10 in the second quarter to pull within 21-18 at the half.

Farmville Central closed to within two points, 28-26, after three periods

of play, but Aycock outscored the Lady Jaguars 22-11 in the fourth quarter to make it 50-37.

Kelly Malpass added 14 points for Aycock, which upped its record to 9-3 and 15-3 overall. Lisa Lang's 26 points weren't enough for Farmville Central, which fell to 4-7 and 6-14.

Farmville Central hosts Greene Central in an Eastern Plains Conference game Friday.

Table with 2 columns: Team, Score. JV Game: Farmville Central 71, C.B. Aycock 56.

Table with 2 columns: Team, Score. Girls Game. AYCOCK (50), Farmville Central (37).

Table with 2 columns: Team, Score. Boys Game. AYCOCK (58), Farmville Central (48).

West Craven Nips Vikings

VANCEBORO — West Craven moved a step closer to clinching the Coastal Conference regular season title last night with a 60-55 victory over stubborn D.H.Conley. West Craven's girls also came up with a win, 70-42.

West Craven is now 10-1 on the year in Coastal play, 14-4 overall. The Eagles have one game left, with West Carteret, and can wrap up the title with a victory.

Conley falls to 4-7, 10-11 with the loss. The Valkyries are now 0-11 in league play and 5-17 overall. West Craven's girls are 6-5, 13-6.

West Craven pushed out into a 16-13 lead in the first period of the boys' game, but couldn't pull away from the Vikings. The Eagles held only a 16-14 advantage in the second period, giving them a 32-27 halftime lead.

Conley matched points with the Eagles in the third period, making it 46-41 going into the final eight minutes.

The Vikes then closed to within one point with 4:12 left to go, but the Eagles managed to pull away again and hold off Conley after that.

Gary Blount led West Craven with 18 points while Jesse Campbell had 13 and Eric Raspberry had 12. Ricky Farrow paced Conley with 20.

In the girls' action, West Craven moved ahead, 14-8 after one period, only to see Conley rally, 15-12, in the second period. That cut the Lady

Eagle lead back to 26-23 at intermission.

But the Eagles came out of the dressing rooms red hot, pushing in 26 third period points while holding the Valkyries to just four. That ran the West Craven lead to 52-27. They outhit Conley, 18-15, in the final period.

Jarwarn Cox led West Craven with 22 points while Patricia Bryant had 15 and Evelyn Brimmer had 11. Trelaney Boyd led Conley with 24 points.

Conley closes the regular season out on Friday, hosting East Carteret. JV Game: West Craven 56, Conley 48.

Table with 2 columns: Team, Score. Girls Game. CONLEY (42), West Craven (56).

Table with 2 columns: Team, Score. Boys Game. CONLEY (42), West Craven (56).

Trinity Rallies Past Falls Road

ROCKY MOUNT— Joey Braxton and Art Reynolds each scored 20 points and grabbed 10 rebounds apiece as Trinity Christian School overcame an 18-point deficit to defeat Falls Road Christian School 69-67 in high school basketball action Tuesday night.

Rodney Brown, who tallied 13 points for Trinity, sank all three of his free throws in the final minute to secure the win for the Tigers.

Jimmy Powers chipped in 11 points for the Tigers. In the girls' game, Debra Bailey poured in 10 points to lead Falls Road to a 33-29 win.

In the boys' game, Falls Road jumped ahead 20-15 after the first period of play and upped its lead to 46-28 at the half.

But the Tigers switched from a zone defense to a man-to-man when they returned from the locker room and cut Falls Road's lead to 44-35 as they entered the final frame.

The Tigers outscored Falls Road 24-13 in the fourth quarter to make the final score 69-67.

Michael Melvin led Falls Road with 28 points, while Dwayne Chambers pumped in 16 points and John Denson added 11.

Trinity Coach Don Southerland said the defensive switch was the key to the victory. "We played our best defensive basketball of the season in the second half," he said.

The Tigers improved to 21-2. In the girls' game, both teams

scored 11 points in the first period, but the Lady Tigers tallied only two points in the second quarter while Falls Road netted seven to take a 18-11 halftime lead.

Each team scored eight points in the third quarter, and Falls Road led 24-19 entering the fourth quarter.

The Lady Tigers outscored Falls Road 10-9 in the final period, but it wasn't enough as Falls Road took a 33-29 victory.

Karen Wells scored 11 points to lead the Lady Tigers, who fell to 11-3. Trinity plays host to Liberty Christian School on Friday.

Table with 2 columns: Team, Score. JV Game: Falls Road 38, Trinity 36.

Table with 2 columns: Team, Score. Girls Game. TRINITY (29), Falls Road (33).

Table with 2 columns: Team, Score. Boys Game. TRINITY (69), Falls Road (67).

Belhaven Tops Bears

BEAR GRASS — Wayne Moore led Belhaven through a fourth quarter rally that nipped Bear Grass, 65-61, in Tobacco Belt Conference basketball action last night.

Belhaven's girls made it a sweep with an 85-38 romp in the earlier game of the night.

The two boys' teams both scored 16 points in the opening period of the game. Belhaven, however, inched away in the second quarter with a 19-16 advantage to take a 35-32 lead at the half.

The Bears came back out of the dressing rooms and charged into the lead, outscoring the Bulldogs, 19-11. That put Bear Grass up, 51-46, going into the last quarter. But in that frame, Moore scored eight points to spark the Bulldogs to a 19-10 advantage that managed to push past the Bears for the win.

Melvin Satchell led Belhaven with 20 points while Webster Moore had 13 and Wayne Moore had 12. Daryl Brown paced the Bears with 18 while Ted Gray had 17 and Trevor Speller had 16.

Belhaven's girls jumped out to an early lead, taking an 18-6 advantage after the first eight minutes. They continued to race away from the Lady Bears, 23-5, for a lopsided 41-11 halftime lead.

Belhaven padded its lead to 66-21 in the third quarter and outscored the Lady Bears, 19-17, in the final period.

Tera Brewington led Belhaven with 25 points while Valeria Rodman had 17 and Angela Reddick had 18. Cindy Bullock led the Bears with 14 while Cindy Taylor added 10.

The Bears drop to 4-13 in TBC play and 4-14 overall with the loss. The Lady Bears are 2-15, 2-16.

Belhaven's boys are 13-4, 14-5 while the girls are 16-1, 18-1.

Bear Grass closes out the regular season on Friday, traveling to Bath. JV Game: Bear Grass 49, Belhaven 53.

Table with 2 columns: Team, Score. Girls Game. BELHAVEN (85), Bear Grass (38).

Table with 2 columns: Team, Score. Boys Game. BELHAVEN (65), Bear Grass (49).

Greenville Little League Pre-Registration. For Ages 9 Thru 12. Fri., Feb. 14 • 5-9. Sat., Feb. 15 • 12-4. at The Plaza or Carolina East Mall. In order to register a parent must be present and you must bring your birth certificate. Call 758-2786 after 7 p.m. for more information.

KOHLER Eastern North Carolina's Only Registered Kohler Showroom. Antique Styling to Contemporary Whirlpools to Saunas. Toilets to Kitchen Sinks. 3108 South Memorial Dr., Greenville, 756-6101. FERGUSON ENTERPRISES, INC.

Have a heart... Russell Stover Candies, Pangburn's Candies, Elmer's, Whitman's CHOCOLATES. We have stuffed animals for your Sweetheart. Don't forget our American Greetings Valentine Cards. Hollowell's DRUG STORES, Inc. 911 Dickinson Ave. 1700 West 6th St. Parkview Commons

Piano & Organ DISTRIBUTORS Half Price Sale THURSDAY, FRIDAY & SATURDAY 333 ARLINGTON BLVD., GREENVILLE

SCOREBOARD

Bowling

| Men's City | W | L |
|--|--------|--------|
| Chain Reaction | 52 1/2 | 27 1/2 |
| Huskers | 5 1/2 | 29 |
| Comedy Of Errors | 47 | 33 |
| Sidewinders | 44 | 36 |
| Pinstripers | 40 1/2 | 39 1/2 |
| TCB | 39 1/2 | 40 1/2 |
| The Hot Shots | 37 | 43 |
| Tarheel II | 37 | 43 |
| Lo Rollers | 29 | 51 |
| Spector Molding | 26 1/2 | 53 1/2 |
| High game, James Byrd, 267; high game, Mart Spain, Jim Conde, 635. | | |

Rec Basketball

| | |
|---|-------------|
| S. Greenville Pee Wee | |
| Hoyas | 0 6 8 6-20 |
| Wolfpack | 5 4 10 7-26 |
| Leading scorers: H - Troy Clemens 6, Taboris Mackey 6; W - Carlton Holder 15, Steven Nobles 9. | |
| Deacons | 10 6 6 6-28 |
| Tar Heels | 0 8 7 1-16 |
| Leading scorers: D - Dwight Sheppard 18, Andrae Richardson 6; TH - Dante Mayo 10, Corey Staten 6. | |
| Senior Division | |
| Tigers won by forfeit over Wolfpack. | |
| Cavaliers | 12 17-29 |
| Pirates | 25 24-49 |
| Leading scorers: C - Travis King 20, William Smith 13; P - Jerry Jefferson 16, Hunter Clark 5. | |
| AAA Division | |
| Norcott | 17 21-41 |
| Sixers | 36 28-54 |
| Leading scorers: N - Dexter Edwards 12, Willie Perkins 8; S - Mike Baker 15, Dennis Pitt 10. | |
| TRW | 37 32-69 |

AA-1 Division
 Rec & Parks 33 29-62
 Public Works 27 24-51
 Leading scorers: RP - Toby Crandall 19, Howard Vainright 10; PW - Linwood Chance 12, Jimmy Hagans 12.
 Coll. & Aikman #3 25 14-39
 Coll. & Aikman #2 18 22-40
 Leading scorers: #3 - Ed Thomas Edwards 14, Dennis Brown 8; #2 - Mitch Foskey 13, Danny Nobles 8.

Transactions

By The Associated Press
BASEBALL
 American League
CHICAGO WHITE SOX - Agreed to contract terms with Bryan Little and Wayne Tolleson, infielders.
 Signed Russ Morman, third baseman, Joe DeSa, first baseman, and Joel McKeon, pitcher.
CLEVELAND INDIANS - Agreed to terms with Brook Jacoby, third baseman, on a one-year contract.
OAKLAND ATHLETICS - Signed Bill Krueger, pitcher, to a one-year contract.
TORONTO BLUE JAYS - Signed Kelly Gruber, third baseman, Jose DeJesus, pitcher, and Mike Sharperson, infielder.
 National League
HOUSTON ASTROS - Agreed to contract terms with Bill Doran, second baseman.
MONTREAL EXPOS - Placed Luis Sanchez, pitcher, on waivers for the purpose of selling his contract to the Yomiuri Giants of the Japanese League.
PHILADELPHIA PHILLIES - Agreed to terms with Juan Samuel, second baseman. Signed Mike Mad-

dux, pitcher, and Francisco Melendez, first baseman.
ST. LOUIS CARDINALS - Acquired Greg Bargar, pitcher, from the Montreal Expos for an undisclosed amount of cash and assigned him to Louisville of the American Association.
BASKETBALL
 National Basketball Association
NBA - Announced the signing of a \$25 million, two-year contract extension of its exclusive national cable television rights with Turner Broadcasting System Inc. of Atlanta.
FOOTBALL
 National Football League
WASHINGTON REDSKINS - Named Emmitt Thoms assistant coach.

NHL Standings

| By The Associated Press | | | | All Times EST | | | |
|-------------------------|----|----|-----|-------------------|-----|-----|-----|
| WALENS CONFERENCE | | | | Atlantic Division | | | |
| Team | W | L | Pts | Team | W | L | Pts |
| Philadelphia | 36 | 15 | 4 | 76 | 232 | 167 | |
| Washington | 33 | 16 | 4 | 70 | 213 | 185 | |
| NY Islanders | 27 | 18 | 6 | 54 | 204 | 192 | |
| Pittsburgh | 24 | 24 | 6 | 54 | 204 | 192 | |
| NY Rangers | 24 | 26 | 4 | 52 | 187 | 187 | |
| New Jersey | 16 | 36 | 2 | 34 | 197 | 257 | |
| Adams Division | | | | Central Division | | | |
| Montreal | 31 | 20 | 5 | 67 | 242 | 188 | |
| Quebec | 31 | 20 | 4 | 66 | 228 | 190 | |
| Buffalo | 27 | 23 | 5 | 59 | 211 | 194 | |
| Boston | 26 | 23 | 7 | 59 | 211 | 194 | |
| Hartford | 26 | 27 | 2 | 54 | 223 | 211 | |
| Campbell Conference | | | | Midwest Division | | | |
| Chicago | 27 | 21 | 8 | 63 | 248 | 242 | |
| St. Louis | 23 | 22 | 8 | 54 | 202 | 208 | |
| Minnesota | 22 | 24 | 9 | 53 | 205 | 219 | |
| Toronto | 15 | 34 | 5 | 35 | 207 | 265 | |
| Detroit | 12 | 38 | 5 | 29 | 186 | 287 | |
| Smoky Division | | | | Pacific Division | | | |
| Edmonton | 38 | 13 | 6 | 82 | 294 | 230 | |
| Calgary | 25 | 22 | 6 | 56 | 232 | 208 | |
| Vancouver | 17 | 31 | 8 | 42 | 198 | 216 | |
| Los Angeles | 17 | 31 | 6 | 40 | 198 | 289 | |

Winnipeg 17 33 6 40 203 280
 Tuesday's Games
 Minnesota 4, Toronto 2
 Edmonton 3, Detroit 2
 N.Y. Islanders 1, Vancouver 0
 Chicago, Boston 4 tie
 Hartford 4, St. Louis 4 tie
 Wednesday's Games
 Philadelphia at Buffalo, 7:35 p.m.
 Vancouver at N.Y. Rangers, 7:35 p.m.
 Washington at Pittsburgh, 7:35 p.m.
 Winnipeg at Calgary, 8:35 p.m.
 Quebec at Los Angeles, 10:35 p.m.
 Thursday, Feb. 13
 Montreal at New Jersey, 7:35 p.m.
 N.Y. Islanders at Philadelphia, 7:35 p.m.
 Toronto at Chicago, 8:35 p.m.
 Minnesota at St. Louis, 8:35 p.m.

NBA Standings

| By The Associated Press | | | | All Times EST | | | |
|-------------------------|----|----|------|-------------------|---|---|------|
| EASTERN CONFERENCE | | | | Atlantic Division | | | |
| Team | W | L | Pct. | Team | W | L | Pct. |
| Boston | 38 | 9 | .809 | | | | |
| Philadelphia | 32 | 18 | .640 | | | | |
| New Jersey | 29 | 23 | .558 | | | | |
| Houston | 21 | 31 | .404 | | | | |
| Dallas | 12 | 30 | .291 | | | | |
| Golden State | 13 | 21 | .385 | | | | |
| L.A. Clippers | 12 | 20 | .375 | | | | |
| Sacramento | 10 | 23 | .303 | | | | |
| Washington | 10 | 23 | .303 | | | | |
| Portland | 10 | 23 | .303 | | | | |
| Seattle | 10 | 23 | .303 | | | | |
| Central Division | | | | Pacific Division | | | |
| Milwaukee | 33 | 18 | .647 | | | | |
| Atlanta | 28 | 21 | .571 | | | | |
| Detroit | 26 | 25 | .510 | | | | |
| New York | 18 | 32 | .360 | | | | |
| Western Conference | | | | Midwest Division | | | |
| Chicago | 19 | 31 | .380 | | | | |
| Chicago | 17 | 34 | .333 | | | | |
| Washington | 16 | 34 | .320 | | | | |
| Portland | 15 | 35 | .300 | | | | |
| Pacific Division | | | | Midwest Division | | | |
| Houston | 34 | 16 | .680 | | | | |
| Denver | 30 | 21 | .588 | | | | |
| Dallas | 26 | 22 | .542 | | | | |
| San Antonio | 27 | 26 | .509 | | | | |
| Utah | 25 | 28 | .472 | | | | |
| Sacramento | 21 | 30 | .412 | | | | |
| Pacific Division | | | | Midwest Division | | | |
| L.A. Lakers | 37 | 12 | .755 | | | | |
| Portland | 29 | 25 | .537 | | | | |
| Phoenix | 20 | 29 | .408 | | | | |
| Phoenix | 19 | 32 | .373 | | | | |
| L.A. Clippers | 19 | 32 | .373 | | | | |
| Seattle | 18 | 33 | .353 | | | | |

TANK McNAMARA



by Jeff Millar & Bill Hinds



Golden State 16 37 302 23
 Tuesday's Games
 New Jersey 130, Detroit 122
 Cleveland 119, Indiana 97
 Houston 113, Atlanta 100
 Dallas 121, San Antonio 107
 Golden State 137, L.A. Lakers 113
 L.A. Clippers 120, Phoenix 112
 Sacramento 105, Boston 100
 Washington 124, Portland 116
 Seattle 105, Utah 92
 Wednesday's Games
 Chicago at Philadelphia, 7:30 p.m.
 New York at Detroit, 7:30 p.m.
 Milwaukee at Indiana, 7:30 p.m.
 Denver at Dallas, 8:30 p.m.
 L.A. Lakers at Phoenix, 8:30 p.m.
 Thursday's Games
 Philadelphia at New York, 7:30 p.m.
 New Jersey at Cleveland, 7:30 p.m.
 Utah at Milwaukee, 8:30 p.m.
 Houston at San Antonio, 8:30 p.m.
 Portland at L.A. Clippers, 10:30 p.m.
 Washington at Golden State, 10:30 p.m.
 Atlanta at Sacramento, 10:30 p.m.
 Boston at Seattle, 10:30 p.m.

SOUTH
 Albany, Ga. 109, Morehouse 62
 Bethel 78, Christian Bros. 78
 Duke 85, Stetson 66
 Florida Intl. 97, Florida Memorial 84
 Hampden-Sydney 68, Lynchburg 54
 Kentucky St. 83, Campbellsville 81
 King 99, Tusculum 93
 Lane 88, Fisk 62
 Mary Washington 78, Va. Wesleyan 71
 Mississippi 72, Rhodes 71
 N.C. Wesleyan 58, Chris. Newport 57
 Norfolk St. 59, Hampton 50
 Old Dominion 66, DePaul 53
 Palm Beach Atlantic 94, Miami Christian 48
 Union, Ky. 66, David Lipscomb 65
 Wash. & Lee 63, E. Mennonite 61, OT
 MIDWEST
 Augustana, S.D. 68, North Dakota 56
 Beloit 65, Chicago 53
 Carson-Newman 83, Milligan 84
 Carthage 72, Elmhurst 69
 Chicago St. 84, Olivet Nazarene 91
 Denison 75, Oberlin 60
 Grace 73, Marion 72, OT
 Hanover 90, Earlham 59
 Ill. Wesleyan 80, Wheaton 59
 Kansas 100, Missouri 66
 Lewis 70, Pur. Calumet 58
 Loras 70, Simpson 60
 Malone 66, Walsh 68
 Minot St. 85, Valley City 69
 Mo. Southern 99, SW Baptist 65
 Mt. Vernon Nazarene 73, Cedarville 61
 National 75, Chadron St. 66
 N. Dakota St. 65, S. Dakota St. 59
 Notre Dame 81, Fordham 58
 Ohio Dominican 87, Urbana 78
 St. Louis 88, SW Texas 54
 St. Xavier 58, Wis.-Milwaukee 56
 Taylor 74, Ind.-Pur. Indpls. 69
 Tr-St. 64, Hillsdale 62
 Washington, Mo. 103, Illinois Coll. 61
 Wayne St., Neb. 91, Bellevue 68
 SOUTHWEST
 Arkansas Tech 88, Harding 72
 Ark.-Monticello 81, Henderson St. 68
 Wesleyan 69, Coast Guard 58

Bethany Nazarene 63, NW Oklahoma 59
 Hendrix 72, S. Arkansas 63
 Oklahoma 85, Kansas St 77
 Okla. Baptist 72, Langston 56
 Ouachita 67, Cent. Arkansas 56
 Panhandle St. 71, Cent. Okla. 61
 Rio Grande 81, Tiffin 72
 FAR WEST
 Adams St. 71, Western St., Colo. 66
 Biola 56, Cal Lutheran 54
 Idaho 113, U.S. Intl. 91
 Lewis & Clark, Ore. 81, E. Oregon 60
 Oregon Tech 71, S. Oregon 52
 Pacific Lutheran 72, St. Martin's 65
 Pt. Loma 97, Masters Coll. 79
 Warner Pacific 110, Concordia, Ore. 80
 Western Baptist 71, Pacific, Ore. 201,419
 18. A.J. Foyt, Oldsmobile Delta 88, 201,482
 15. Morgan Shepherd, Buick LeSabre, 201,419
 18. Rick Wilson, Chevrolet Monte Carlo SS, 201,212
 17. Harry Gant, Chevrolet Monte Carlo SS, 201,144
 18. Dick Johnson, Chevrolet Monte Carlo SS, 200,983
 19. Ken Ragan, Chevrolet Monte Carlo SS, 200,906
 20. Rusty Wallace, Pontiac Grand Prix 2+2, 200,902
 21. Greg Sacks, Pontiac Grand Prix 2+2, 200,651
 22. Joe Rutman, Buick LeSabre, 200,566
 23. Ricky Rudd, Ford Thunderbird, 200,334
 24. Darrell Waltrip, Chevrolet Monte Carlo SS, 200,316
 25. Tim Bryant, Pontiac Grand Prix 2+2, 200,196
 26. Kyle Petty, Ford Thunderbird, 200,196

Women's Scores
 By The Associated Press
 EAST
 Fairfield at St. Peter's, p.pd., snow
 SOUTH
 Cent. Florida 74, Stetson 55
 Methodist 63, Greensboro 49
 N.C. Charlotte 66, N. Carolina A&T 60
 5. Carolina St. 80, Tennessee St. 52
 Va. Commonwealth 85, N.C.-Wilmington 76
 SOUTHWEST
 Oklahoma A&T 85, 77
 Daytona
 DAYTONA BEACH, Fla. (AP) - The qualifiers over 200 mph Tuesday following the first three rounds of time trials for Sunday's Daytona 500, with type of car and qualifying lap in mph (only the top two qualifiers have locked in starting positions):
 1. Bill Elliott, Ford Thunderbird, 205.029
 2. Geoff Bodine, Chevrolet Monte Carlo SS, 204.545
 3. Sterling Marlin, Chevrolet Monte Carlo SS, 204.353
 4. Cale Yarborough, Ford Thunderbird, 204.151
 5. Terry Labonte, Oldsmobile Delta 88, 203.857
 6. Dale Earnhardt, Chevrolet Monte Carlo SS, 203.142
 7. Neil Bonnett, Chevrolet Monte Carlo SS, 203.093
 8. Buddy Baker, Oldsmobile Delta 88, 202.863
 9. Bobby Allison, Buick LeSabre, 202.716
 10. Ricki Richmond, Chevrolet Monte Carlo SS, 202.643
 11. Richard Petty, Pontiac Grand Prix 2+2, 202.299
 12. Wayne Ellis, Chevrolet Monte Carlo SS, 202.463
 13. Benny Parsons, Oldsmobile Delta 88, 202.411
 14. A.J. Foyt, Oldsmobile Delta 88, 201,482
 15. Morgan Shepherd, Buick LeSabre, 201,419
 18. Rick Wilson, Chevrolet Monte Carlo SS, 201,212
 17. Harry Gant, Chevrolet Monte Carlo SS, 201,144
 18. Dick Johnson, Chevrolet Monte Carlo SS, 200,983
 19. Ken Ragan, Chevrolet Monte Carlo SS, 200,906
 20. Rusty Wallace, Pontiac Grand Prix 2+2, 200,902
 21. Greg Sacks, Pontiac Grand Prix 2+2, 200,651
 22. Joe Rutman, Buick LeSabre, 200,566
 23. Ricky Rudd, Ford Thunderbird, 200,334
 24. Darrell Waltrip, Chevrolet Monte Carlo SS, 200,316
 25. Tim Bryant, Pontiac Grand Prix 2+2, 200,196
 26. Kyle Petty, Ford Thunderbird, 200,196

Kansas, Oklahoma Romp To Big Eight Victories

By The Associated Press
 In golf, the old adage goes that you can't par all 18 holes if you don't par No. 1. In basketball, you can't lead from start to finish unless you score first.
 Third-ranked Kansas and No. 8 Oklahoma did just that in Big Eight Conference games Tuesday night. Kansas surged to a 9-0 lead and rolled to a 100-66 victory over Missouri while Oklahoma built a 15-point halftime lead and held off a late rally to turn back Kansas State 85-77.

of 12 free throws in the second half, then connected on five of seven to remain comfortably in front en route to their 47th consecutive triumph at home. Norris Coleman led Kansas State with 31 points.

to claim the win.
 Stephanie Harris led Northampton with 12 while Angela Edwards had 11. Joyce Outlaw led Roanoke with 16. Roanoke closes out the regular season Friday, traveling to Edenton.

In other games involving members of The Associated Press Top Twenty, Johnny Dawkins scored 18 points, Mark Alarie added 17 and two other Duke players were in double figures as the second-ranked Blue Devils crushed Stetson 85-66 and Jim Dolan didn't miss a shot from the floor (3-for-3) or the foul line (7-for-7) and scored 13 points to lead No. 14 Notre Dame over Fordham 81-58.
 Kansas' runaway triumph came as no surprise to Coach Larry Brown.
 "We looked ready in the locker room and I had a feeling we would play well," he said. "I don't think we would have lost to many teams tonight, to be honest with you."
 A pair of free throws by Ron Kellogg, two baskets by Greg Dreiling and Manning's three-point play gave Kansas a 9-0 lead. A few minutes later it was 17-4 and the Jayhawks were well on their way to their 11th victory in the last 12 games.
 Manning, a 6-foot-11 sophomore, not only scored 27 points but twice stole Missouri passes and drove for layups, hit three baskets from outside the free throw line and scored four times on short jumpers after rebounding a missed shot.
 Kansas built a 49-32 halftime lead, then outscored Missouri 10-2 to begin the second half and went on to shoot a sizzling 71 percent, making 44 of 62 shots. Cedric Hunter, who last week shattered Kansas' single-season assist record, scored 16 points, Archie Marshall added 13 and the 7-1 Dreiling had 12. Derrick Chievous had 17 points for Missouri.
 "We just played great. I don't know any other explanation," Brown said.

CONWAY — Northampton East High School swept a pair of Northeastern Conference games from Roanoke last night. The boys took a 65-50 decision, while the girls came away with a 42-37 win.
 In the boys' game, the Rams pushed out into a 16-13 lead in the first period and held on to take a 30-26 lead into the dressing rooms.
 Northampton made its biggest move in the third period, however, outscoring the Redskins, 15-8, to push out into a 45-34 advantage. The Rams then outthit Roanoke, 18-16, in the final quarter.
 Ronald Joyner led Northampton East with 18 points while Derek Boyd had 16 and Mickey Knox had 11 for Roanoke.
 Roanoke and Northampton both scored eight points in the first period of the girls' game. The Lady Rams then eased into the lead by intermission, 24-22.
 In the third quarter, Northampton eased a little further out, taking a 34-30 lead into the last period. In that, the Lady Rams outthit Roanoke, 8-7,

match them, 6-6, in the second period for a 23-12 halftime lead.
 In the third quarter, Jamesville upped the lead to 30-17 and finished off Aurora, 13-10, in the last period.
 Tammy Crisp led the Lady Bullets with 16 while Cindy Getchell had 10. Jeannie Carrow led Aurora with 10.
 Jamesville closes out the regular season Friday, hosting Columbia.

Aurora Romps Past Jamesville

Top Ten
 No. 2 Duke 85, Stetson 66
 After impressive Atlantic Coast Conference victories over Virginia and Georgia Tech, Coach Mike Krzyzewski feared a possible letdown.
 "I told them it's us against us," Krzyzewski said. "We set some pretty high standards last week. I told them we needed to play up to those standards, not just try to go out and win a game."
 No to worry. The Blue Devils showed no sign of a letdown.
 "I thought over-all it was a good game for us," Krzyzewski said. "Stetson was ready to play. They were very emotional and showed some strength with some good outside shooting."
 No. 8 Oklahoma 85, Kansas State 77
 Tim McCalister scored 17 of his 25 points and Darryl Kennedy had 14 of his 32 as the Sooners cruised to a 42-27 halftime lead. Oklahoma widened its lead to 24 points with 12 minutes remaining before the Wildcats went on a 35-16 tear and climbed within 80-75 with one minute left.
 The Sooners, who had missed eight

AURORA — Aurora High School brought Jamesville's basketball season close to the end last night with a 72-47 victory over the Bullets.
 Jamesville's girls, however, took a 42-27 win in their contest.
 Jamesville's boys, now 2-15 in Tobacco Belt play and 2-16 overall, along with Aurora's girls, 1-16, 1-17, have been eliminated from the league's post-season tournament which begins next week. Only the top eight members of the ten-team league advance to the tournament.
 Aurora's boys are now 8-9, 8-10, while Jamesville's girls are 8-9, 9-9.
 The Trojans slipped out into a 13-10 lead in the opening period, then streaked away from the Bullets in the second frame, 20-8. That gave Aurora a 33-18 lead to take into intermission.
 Aurora outthit the Bullets again, 17-14, in the third period to boost the Trojan lead to 50-32. They polished off the Bullets, 22-15, in the final period.
 Brian Hill led the Trojans with 18 points while Ronnie Powell and Miles Smith each added 14. Eric Spruill led Jamesville with 16 while John Hagan added 14.
 In the girls' contest, Jamesville shot out to a 17-6 lead in the first period and was never in trouble. The Lady Bullets allowed Aurora to

JV Game: Aurora 62, Jamesville 51.
 Girls Game
 JAMESVILLE (43)
 Reason 1 3-8 5, Price 1 0-1 2, Crisp 6 4-10 16, C. Getchell 2 6-9 10, Coltrain 3 1-5 7, Byrum 0 1-3 1, Vines 0 2-2 1, Lilley 0 0-0 0, C. Perry 0 0-0 0, Goldberg 0 0-0 0, S. Perry 0 0-0 0, Clark 0 0-0 0, J. Getchell 0 0-0 0. Totals 13 17-38 43.
 AURORA (27)
 Carrow 4 2-2 10, Zurface 0 1-4 1, Minor 2 2-3 6, Coffee 1 0-0 2, Jordan 0 0-3 0, Blango 0 0-2 3, Grimes 1 1-2 3, Moore 1 1-4 3. Totals 10 7-21 27.
 Jamesville 17 6 5 13-43
 Aurora 6 6 5 10-27
 Boys Game
 JAMESVILLE (47)
 Bell 3 0-1 6, Spruill 7 2-5 16, Griffin 2 3-4 7, Hagan 6 2-3 14, Robertson 1 2-3 4, Jones 0 0-0 0. Totals 19 9-16 47.
 AURORA (42)
 R. Smith 4 1-2 9, Hill 7 4-4 18, Bragg 0 2-2 2, Powell 5 4-4 14, M. Smith 7 0-0 14, Barnette 1 0-2 2, Rowe 3 0-6 6, Moore 2 2-2 6, Jannette 0 1-1 1, Minor 0 0-0 0, Coffee 0 0-0 0, Reed 0 0-0 0. Totals 29 14-19 72.
 Jamesville 10 8 14 15-47
 Aurora 13 20 17 22-72

Piano & Organ DISTRIBUTORS
Half Price Sale
 THURSDAY, FRIDAY & SATURDAY
 333 ARLINGTON BLVD., GREENVILLE

VALENTINE CELEBRATION!
 all week long! Feb. 10-14
 • Roses, Flower Arrangements
 • Handpainted Heart Baskets filled with Fruit, Flowers & Candy
 • Balloons attached to Wine, Rum Cookies, Mugs, Fruitbaskets, Chocolates
 • Singing Clown & Balloons
ORDER NOW!
Alicia's Flower Shoppe
 Greenville, NC 752-3792

TRUCKLOAD SALE

We buy in truckload quantities... you save on every bundle!

Wickes has all you need to insulate now!

Fiberglass Insulation

6 1/4" R-19* Unfaced

- Great for reinsulating attics and floors

Academies Can Still Recruit

By HERSCHEL NISSENSON
AP Football Writer

Like every other football coach, Fisher DeBerry of the Air Force Academy will spend today "holding my breath."

Today is national signing day, the first day a high school senior can officially sign a football grant-in-aid binding him to the school of his choice.

According to NCAA rules, head coaches, DeBerry included, may not venture off campus to sign a prospect and the service academies must abide by the limit of 95 visits a year by recruits. But there's one major difference: DeBerry, along with his counterparts at Army and Navy, does not have to honor a letter of intent a prospect signs with an Oklahoma, a Michigan, a Penn State.

Just like those schools, Air Force brought in a bunch of prospective recruits last weekend, although DeBerry pushed everything back one day to accept a Coach of the Year award from the Walter Camp Football Foundation.

Come Thursday, he'll be "back on the road again. I'll go see some young men because there's going to be some kids across the country who are not going to make up their minds until a week later, or until the weekend, or until maybe they've had another visit, although most of them will have made that decision by Wednesday (today)."

"Then there'll be some guys out there that we are competing very heavily with with Army and Navy, as well as the Ivy League schools. Those are the kids that we really spend a lot of time with from now to the end of February (March and April are non-recruiting months)."

But just because a recruit signs elsewhere doesn't mean he has heard the last of a service academy. All's fair in love and war, and recruiting sometimes means war.

"We're allowed to be in touch with them again as long as contact has been made prior to national signing day," DeBerry points out. "If a young man has committed himself to another school and we have never contacted him before national signing day, then it's against NCAA rules for us to contact him."

"But if we have contacted him before national signing day and we knew that he had a real strong feeling for the academy and we were one of his final choices, yeah, we might go back and ask him, 'Would you still consider the academy? Is there any additional information we can get you? Is it all right if we stay in touch?'"

"What happens a lot of times is that young men — particularly heavily recruited young men — feel a lot of pressure the few days before national signing day. We might not be able to tell him anything definitely so he might go ahead and elect to accept a grant-in-aid (elsewhere)."

"But we encourage every young man that we talk with to assure everybody recruiting him that he is genuinely interested in the academy and, should he be appointed to the academy after the signing date, there might be a possibility that he would to the academy. We just think that's being honest and fair."

"At the academies, a hotshot football player can't get a scholarship merely at the coach's whim. In fact, there are no athletic grants as such because every student must be "appointed" by his senator or congressman — the process begins as a high school junior — and technically everyone is on scholarship since cadets are considered to be on active duty and receive one-half of a second lieutenant's salary (roughly \$440 a month from which they must purchase uniforms and other necessities)."

An appointment itself isn't enough. Each applicant must be approved by a review board, which includes academy staff officers, the superintendent and the registrar.

"There are a lot of guys we're recruiting who are being recruited by a lot of the other Division I schools," DeBerry says. "We have got to really hustle to get young men appointed to the academy prior to national signing date (most of the Falcons' 90 or so recruits already are, but they have until May 1 to decide, there's no way of telling how many will accept and 25 percent also have been accepted by Army and Navy). If we can get the appointment paper in their hand, that's just like them signing a grant-in-aid. Every freshman that we're recruiting against a Division I civilian school, we would like to have that young man approved and appointed before the national signing date."

"But if a young man signs our appointment — no, that does not bind him to the academy. He can still sign a civilian grant-in-aid. If a young man signs a grant-in-aid with a civilian university, he can still come to the academy at a later date if he so chooses as long as he has started his processing and his paper flow prior to the national signing date.

"They (civilian schools) are going to recruit against us just like we recruit against them. We've had some young men who have decided to accept the appointment and have told us so, and then other schools still have a grant-in-aid available and try to recruit them."

"We have some young men accept the appointment and then, for some reason or another, in early summer they decide maybe it's not the school for them. Basic cadet training is a transition, an adjustment time, a difficult time. We don't lose a lot of people, but there's always that possibility and some young men get a misconception about the academy and think it's like that the whole year around."

"It's not. The academy is not really any different than any other school once the academic year starts. They're so involved in their academics and it takes so much time that the only difference basically is the wearing of the uniform."

"We're at such a disadvantage because the schools that we play, we've got to certainly go out and recruit the same athletes hopefully that Notre Dame and UCLA and people like that are recruiting. We're not naive enough to believe that we're going to beat them a lot of times because we're really at a disadvantage when you consider a young man doesn't have the opportunity to play professional football."

"And I think that's a basic goal and aspiration of a lot of 17- and 18- and 19-year-olds, particularly when they see the money that's available to them in professional football. There's a little difference in assuring a guy that you're going to be a second lieutenant when you graduate and make \$18,000, \$19,000, \$20,000 a year and be a rookie in the NFL and make \$100,000, or whatever."

"All we can assure our young men is that if they graduate, they're going to have a job, and it's going to be in their major field of study, and they've got an opportunity to serve their country and they've got an opportunity to do something for other people."

"A lot of people that we recruit against make it sound like they're going off to Siberia or Alcatraz. It's not like that at all."

is that if they graduate, they're going to have a job, and it's going to be in their major field of study, and they've got an opportunity to serve their country and they've got an opportunity to do something for other people.

"All we can assure our young men

Chocowinity Topples Bath

CHOCOWINITY — Deryl Moore and Greg Heggie each scored 15 points to lead Chocowinity to a 53-40 Tobacco Belt Conference victory over Bath in high school basketball action last night.

In the girls' game, Adrienne McWayne scored 14 points and Rhonda Peele added 11 to lead Bath's girls to a 33-30 win.

In the boys' game, the Pirates and Indians played to a 20-20 tie after the first half, but the Tribe outscored Bath 18-8 in the third period to take a 38-28 lead into the fourth quarter.

Chocowinity outscored Bath 15-12 in the final frame to make the final score 53-40.

Henry Harris chipped in 11 points for the Indians, while Steven Braddy led the Pirates with 19 points.

Chocowinity improved its record to 9-8 in the conference and 11-8 overall, while Bath fell to 0-16 and 0-18.

In the girls' game, Bath led 7-5 after the first period, but the Lady Indians outscored the Lady Pirates 10-7 in the second to take a 15-14 halftime lead.

Chocowinity increased its lead to 26-22 in the third period, but Bath outscored the Lady Indians 11-4 in the fourth quarter to take a 33-30 win.

Chocowinity, which fell to 8-9 and 8-11 overall, didn't have any scorers reach double figures.

The Lady Pirates upped their re-

cord to 10-6 and 11-6 overall. Chocowinity plays at Mat-tamuskeet in a Tobacco Conference game Friday.

JV Game: Chocowinity 93, Bath 48.

Girls Game

BATH (33)
McWayne 6 2-6 14, S. Braddy 0 4-7 4, Peele 4 3-6 11, Joyner 0 4-5 4, Waters 0 0-1 0. Totals 10 13-25 33.

CHOCOWINITY (30)
Smith 2 0-1 4, Taylor 0 2-5 2, Peele 3 0-2 6, Barr 2 0-4 4, Crawford 3 1-3 7, Bradley 1 0-1 2, Myers 1 3-8 5, Dixon 0 0-0 0. Totals 12 6-20 30.

Bath.....7 7 8 11-33
Chocowinity.....5 10 11 4-30

Boys Game

BATH (40)
Braddy 9 1-1 19, Black 0 1-3 1, Snead 1 0-0 2, Paul 2 0-1 4, Warren 5 2-2 12, Edwards 1 0-0 2, Singleton 0 0-0 0. Totals 18 4-7 40.

CHOCOWINITY (53)
Harris 2 7-9 11, Moore 4 7-9 15, Heggie 5 5-6 15, Wiggins 1 0-0 2, Crisp 0 2-2 2, Tyson 0 4-4 4, Corbett 1 2-2 4, Starkie 0 0-0 0. Totals 13 27-32 53.

Bath.....10 10 8 12-40
Chocowinity.....10 10 18 15-53

Vans and Trucks For Rent! 756-2595

JAMES M. ROBERTS attorney at law is pleased to announce the relocation of his office to The Hendrix Building 321 Evans Street Mall, Suite 104 Greenville, N.C. 27834 758-9947

Waltrip Wants Daytona Victory

DAYTONA BEACH, Fla. (AP) — Daytona is not Darrell Waltrip's favorite place to race, but he still wants to win there.

Waltrip has conquered just about every other racetrack he has been on. But Daytona's 2.5-mile tri-oval has been his nemesis.

"It's been so frustrating that he'll jump at just about any omen that might mean things are changing."

"Maybe we've gotten off to such a bad start that things have to get better," Waltrip said Tuesday during a rain delay in preparations for Sunday's Daytona 500. "It would be hard for things to get worse."

The defending Winston Cup champion finished dead last in Sunday's rich Busch Clash, then, after numerous changes on the new same Chevrolet Monte Carlo SS that he drove in the Clash, Waltrip managed only the 25th best qualifying speed in the opening round of time trials.

The team changed to an older Monte Carlo, updated with 1986 sheet metal and the new sloping rear window, and Waltrip managed to move up to 22nd fastest with a lap of 200.316 mph.

"We had only three laps of practice in that car and qualified over 200," explained Waltrip, who drives for Junior Johnson along with Neil Bonnett. "We tested with the other car down here over the winter and had three days of practice since we got back here and couldn't do anything."

"We'd take an engine and put it in Neil's and it would go 203. But we'd put it in mine and the best I could do was 198. That car just has a design flaw in it somewhere."

But that just seems to be the way things go for him at Daytona, where he has won four qualifying races, a Busch Clash and a late model sportsman race, but never has been able to take either the Daytona 500 or the Firecracker 400 in July.

"Daytona is not, I repeat, is not my favorite place to race. But I'd love to win here."

"I was leading this race in 1984 at the white flag (the start of the last lap), but Cale (Yarborough) went right past me, then Dale Earnhardt got by me just before the finish."

"Heck, I was just so pleased to still be running up front that close to the end that I didn't even think about trying to block anybody."

"It's an accomplishment for me to be competitive here," he continued. "I finished third last year and I was a lap down and never was in the hunt. I just hung in. There was nothing for me to be proud of."

But Waltrip said that he doesn't want Daytona to become some kind of psychological roadblock.

"I try to keep things in perspective and I really am not upset about what's happened so far," he noted. "Nothing that's happened so far is significant. It's really only what happens in the 500 that counts."

The final round of time trials to determine the starting lineups for Thursday's 7-Eleven Twin 125-mile qualifying races is scheduled today.

Bill Elliott won the pole position and Geoff Bodine the starting spot on the outside of the front row in the opening round of qualifying on Monday.

The qualifying races will fill positions three through 30 and the rest of the 40-car field will be made up of other cars posting fast times in the three days of time trials.

Pam Pack Rips Hawks, 73-54

WASHINGTON — Washington High School rolled up a 73-54 victory over North Lenoir in Coastal Conference action last night.

Washington's girls stayed unbeaten on the year with a 52-29 win over the Lady Hawks.

Washington's boys improved their Coastal record to 6-5. They are 11-8 overall. The Lady Pam Pack is now 11-0, 17-0. North Lenoir's boys fall to 2-10, 7-15, while the girls are 7-5, 16-6.

Washington found itself trailing the Hawks, 18-13, after one period of the boys' game. But the Pam Pack took control in the second half, 21-10, and pushed into a 34-28 halftime lead.

Washington continued to pull away in the third quarter, outshooting the Hawks, 15-12, to take a 49-40 lead into the final frame. Washington held a 24-14 advantage in that.

Eugene Battle led Washington with 20 points while Frankie Warren had 15 and Antone Deloach had 10. North Lenoir was led by Darryl McNeal with 19 and Bennie Sutton with 12.

Washington's girls zoomed out to a 14-2 lead in the first period of their game and rolled on out to a 32-10 halftime lead. That was stretched to

45-17 in the third period. Washington allowed a 12-7 rally by the Lady Hawks in the final period.

Sarah Gray led Washington with 18 points while Tonya Holley added 15. Lisa West had 12 to pace North Lenoir.

Washington ends the regular season on Friday, hosting Havelock.

Girls Game

NORTH LENOIR (29)
Wooten 1 0-0 2, Wootson 3 1-2 7, West 4 4-4 12, D. Kittrell 2 0-0 4, Collier 1 0-0 2, W. Kittrell 1 0-0 2. Totals 12-5 29.

WASHINGTON (52)
Moore 4 0-0 8, Davis 1 1-2 3, Gray 8 2-2 18, Sherrod 3 0-4 6, Holley 7 1-3 15, V. Reddick 1 0-0 2, Occhipinti 0 0-1 0, Oden 0 0-0 0, Connor 0 0-0 0, S. Reddick 0 0-0 0, Brown 0 0-0 0, Ore 0 0-0 0, Hackney 0 0-0 0, Hill 0 0-0 0, Grice 0 0-0 0, Hall 0 0-0 0. Totals 24 13-52.

North Lenoir.....2 8 7 12-29
Washington.....14 18 13 7-52

Boys Game

NORTH LENOIR (54)
B. Sutton 6 0-0 12, Worthem 3 2-4 8, Branch 1 0-0 2, Oliver 4 0-1 8, McNeal 8 3-6 19, Mitchell 1 1-2 3, T. Sutton 0 0-0 0, R. Sutton 0 0-0 0, Bouie 0 2-2 2. Totals 23 8-15 54.

WASHINGTON (73)
Oden 2 0-1 4, Warren 6 3-4 15, Ore 2 0-1 4, Battle 10 0-0 20, C. Daniels 1 1-2 3, Dixon 2 0-1 4, Deloach 5 0-0 10, J. Daniels 2 1-2 5, Rhodes 2 2-2 6, Cook 0 2-4 2. Totals 32 9-19 73.

North Lenoir.....18 10 12 14-54
Washington.....13 21 15 24-73

SCRAMBLED SIGNALS?



Let Birdview Unscramble those scrambled signals!

SEE US NOW FOR COMPLETE DETAILS

Offer EXPIRES March 15, 1986.

Coastal Satellite Systems, Inc.

Belhaven Hwy. 264

1-800-572-3474
Plymouth — Moratok Village

Washington 1417 Carolina Ave.

FORD, LINCOLN AND MERCURY OWNERS:

Oil & Filter Change

\$12.50

Includes up to 5 quarts of oil and filter for your late model Ford or Mercury. Others slightly higher.

While you're in, take advantage of these service specials.

Tune-Up Special

4 Cylinder\$22.50
6 Cylinder\$25.80
8 Cylinder\$31.80

I use only genuine Ford and Motorcraft brand parts. Most repair is backed by my free Lifetime Service Guarantee.

When you have your Ford, Mercury, Lincoln or Ford Light Truck fixed you pay once, and I'll guarantee that if the covered part ever has to be fixed again, I'll fix it free. Free parts. Free labor. Covers thousands of parts. Lasts as long as you own your vehicle. No matter where or when you bought it. So take advantage of my free oil. And my free Lifetime Service Guarantee. Two ways of showing you that I care about you. Come in with your coupon!

This limited warranty covers vehicles in normal use. And excludes routine maintenance parts, belts, hoses, sheet metal and upholstery.

We fix cars for keeps.



"Lifetime" as the period of ownership of the customer's Ford, Lincoln, Mercury, or Ford Light Truck.

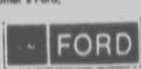

HASTINGS FORD

TENTH STREET AT 264 BY-PASS • GREENMILLE, N.C. • 758-0114

Drug Inspectors Said Ready To Conduct Tests

By ESTES THOMPSON
Associated Press Writer
RALEIGH (AP) — North Carolina drug inspectors are ready "at a moment's notice" to test drugs for cyanide, says Robert L. Gordon, director of the state Food and Drug Division of the state Agriculture Department. State drug inspectors were poised to conduct such tests Tuesday as New York investigators probed the cyanide poisoning of a Yonkers, N.Y., woman who swallowed Extra-Strength Tylenol capsules.

But authorities later said the death of Diane Elsroth probably was an isolated incident and is being investigated as a homicide. "We are dealing with a case of murder," Westchester County Executive Andrew O'Rourke said at a news conference. No one has been charged in the slaying of Miss Elsroth, who died Saturday at her boyfriend's home after taking Tylenol from a newly opened bottle there. Despite Tuesday's announcement,

manufacturer Johnson & Johnson said it planned to review how the batch containing the capsules Miss Elsroth took was manufactured. Gordon said the state's 20 food and drug inspectors around the state were on alert in case any tainted medication is found or suspected. "We've geared up our lab and have already developed a methodology to test for cyanide," he said before the announcement. "We're on a holding pattern. We think, along with the FDA and Johnson & Johnson that this

is an isolated incident and we're extremely hopeful that it is." Gordon said laboratory technicians can test an entire bottle for cyanide by putting an indicator strip into the bottle. If the strip changes color — indicating cyanide gas, he said, each capsule in the bottle would be examined. He advised consumers to avoid taking any medication if the tamper-proof seal on the bottle has been broken. He said consumers should take any suspect medications

to the store they bought it from. "If there's any doubt, don't use the product," said Gordon, who led the

1982 effort to search for tainted Tylenol in North Carolina after seven people died in the Chicago area.

Plans Noted For A New Va. Plant

HOPEWELL, Va. (AP) — A North Carolina-based company plans to build an \$80 million coal-fired cogeneration plant here to produce steam for sale to Allied-Signal Inc. and electricity for Virginia Power. Cogentrix of Virginia Inc. hopes to obtain environmental permits in

time to to break ground on the plant in June and begin operating in late 1987, William Campbell, project manager, said Tuesday. The 110-megawatt plant would be across Virginia 10 from Allied's fiber plant in Hopewell, on acreage leased from Allied.

"The long-term commitment of Cogentrix to provide energy at a reasonable cost will improve our ability to control manufacturing costs," Allied plant manager Frank L. Piguet said.

Allied uses 55 million cubic feet of gas a day, making it the East Coast's largest gas consumer. The cogeneration station would cut consumption by 15 percent to 17 percent, Piguet said. Allied's power station, which burns natural gas and oil, would be shut down, Piguet said. Its 24 employees probably would be given jobs in other sections of Allied's plant or with Cogentrix, he said.

Cogentrix, which has its headquarters in Charlotte, N.C., is seeking an operating permit from the state Air Pollution Control Board, said R.L. Beasley, the board's assistant regional director.

The company will attempt to show through computer models that emissions from the plant wouldn't harm the air quality over a broad region, Beasley said.

The permit process, which could take several months, will include a public hearing in Hopewell, Beasley said.

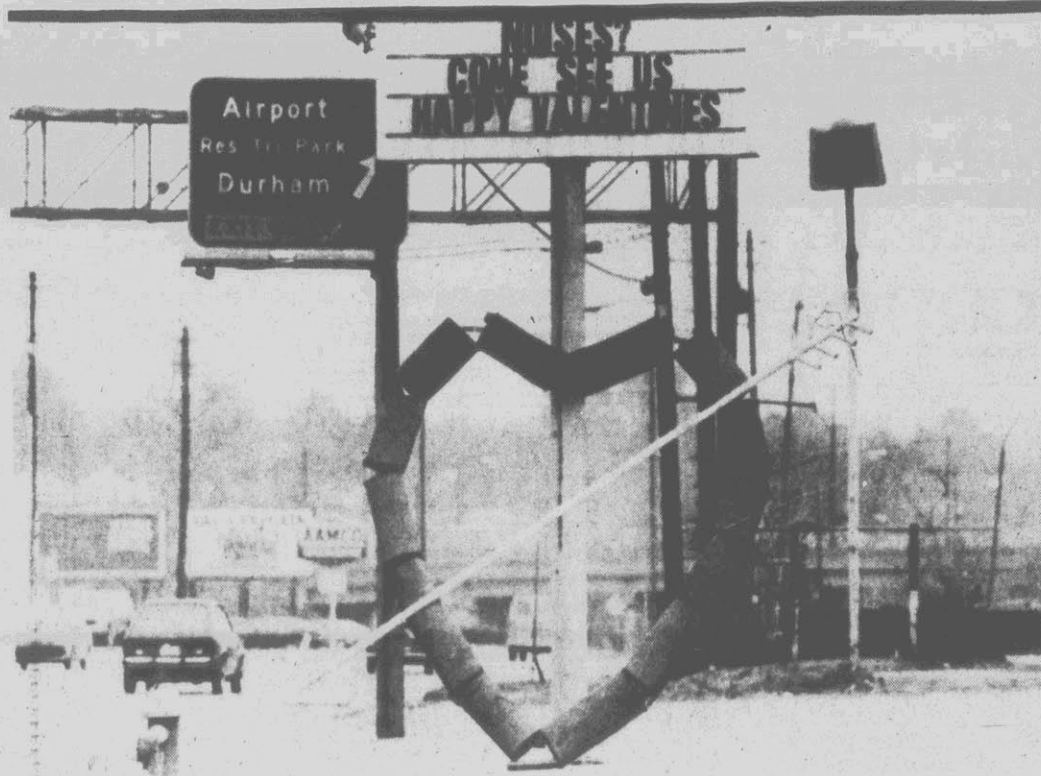

HEARTS AND MUFFLERS — Employees of a muffler valentine made of scrap mufflers and metal. Valentine's shop in Raleigh put a little heart into their work with a Day is Friday. (AP Laserphoto)



Country Junction
WEDNESDAY
ECU Students Admitted
For \$1.00 With Student I.D.

Doors Open At 8:00 * Music Starts At 9:00
2 1/2 Miles Out Ram Horn Road
Call 752-1351



XTC STATION
Now Open
Sundays
Sunday Special
Shrimp, Fries, Slaw

\$275

Carolina East Mall
(across from Kerr Drugs)

SEARS



23-piece portrait collection

2-8x10s, 3-5x7s
15 wallet size
3 miniature charms

16⁹⁵

includes 95¢ deposit

Sears Portrait Studio

At Sears, no appointment is ever necessary to get professional quality photographic portraits. We welcome adults and family groups. Each additional subject is only 95¢ POSES OUR SELECTION. These attractive options available in addition to this offer: White Background, Black Background and Double Feature Portraits.

Also available: Instant Color Passport Photos and Copy and Restoration.

OFFER FOR PORTRAITS TAKEN THRU FEBRUARY 15

Studio Hours:
Sunday: Store hours (where store is open) Monday & Tuesday: Store opening until 5PM Wednesday-Saturday: Store opening until one hour prior to store closing.

Use your Sears Credit Card!

There's more for your life at

SEARS

'Ain't Through Yet'

LYNCHBURG, Va. (AP) — Baptist evangelist James F. Aker, who celebrates his 115th birthday today, is convinced God wants him to preach again.

"It ain't through yet," said Aker, shaking his head. "If he didn't, I wouldn't be here."

Aker preached his last sermon in October at Friendly Chapel in Pilot Mountain, N.C., where Don Collins, the congregation's pastor, said at least 700 people came to hear Aker. About 340 people normally attend chapel services, Collins said.

"He is the kind of person that is excited in his preaching," Collins said. "He waves his hands and shouts."

Asked why the crowd was so large for Aker's sermon, Collins said: "I think because he's a God-called man, a God-anointed man and only God could have kept him alive all these years."

Aker hasn't preached since October because of a series of physical problems. He has lost the sight in one eye, the hearing in one ear, and has arthritis and a collapsed lung.



Valentine's Week Lunch Special
Wednesday, Thursday & Friday
Soup, Salad Bar & Tea Or Coffee
\$3.50 plus tax

BOJANGLES' CHICKEN NUGGETS

Here's a chance for your whole family to save big on Bojangle's new mild chicken nuggets. They're made from mildly seasoned morsels of real chicken, lightly breaded so you get more chicken and less breading in every bite. And they're served with delicious sauces for dipping.

Bojangles'



6pc. CHICKEN NUGGET \$1.99

SIDE ORDER

SMALL BEVERAGE

Expires 3-30-86 • Not good with any other offer • Limit one per customer • Please present coupon before ordering.

N6NTD926

Bojangles'

6pc. CHICKEN NUGGET \$1.99

SIDE ORDER

SMALL BEVERAGE

Expires 3-30-86 • Not good with any other offer • Limit one per customer • Please present coupon before ordering.

N6NTD926

Bojangles'

KINSTON • GREENVILLE •

GOLDSBORO • NEW BERN

• HAVELOCK

DUNKIN' DONUTS IT'S WORTH THE TRIP DUNKIN' DONUTS IT'S WORTH THE TRIP

Our Hearts Are Unbeatable.



Valentine Donut Pastries
\$2.49



Valentine Cookie Pop
89¢

Available At All Participating Dunkin' Donuts Shops While Supplies Last.

DUNKIN' DONUTS

It's worth the trip.

Open 24 Hours, 7 Days A Week

631 S. Memorial Dr. Greenville

DUNKIN' DONUTS IT'S WORTH THE TRIP

Officials Contend Government Might Not Dispute Claims

FAYETTEVILLE (AP) — In the past, government officials have denied the possibility that Americans are still being held prisoner in Southeast Asia, but now they say the U.S. government doesn't necessarily dispute such claims.

"Although not relevant to the specific issue of accepting well-pledged facts as true, (the government's) official position as to the existence of live POWs is not necessarily at odds with plaintiff's allegations," government attorneys said in a footnote to a brief filed Monday in U.S. District Court in Fayetteville.

The brief supports government efforts to win dismissal of a lawsuit filed by retired Maj. Mark A. Smith and SFC Melvin C. McIntire. The former Green Berets are asking that the government be forced to take any action short of war to return living American POWs from Vietnam.

"I guess that's an admission they're there," said Mark Waple, an attorney for McIntire and Smith. "They've come a long way since the original ... remark (by Assistant

Defense Secretary Richard Armitage) that they don't exist." Saying the court is not the proper place to debate foreign policy, the government's brief concerns only its motion to have the suit dismissed. A hearing on the government's motion is scheduled Feb. 18 in federal court in Elizabeth City.

The government attorneys argued in the brief that evidence about possible POWs should not be presented until it has been decided whether the court has jurisdiction over the issue.

Government attorneys argue the issue of possible live POWs in Southeast Asia must be dismissed because it is a political, rather than judicial, question. They argue that Congress did not intend for private citizens to invoke the Hostage Act, the law cited by Smith and McIntire when they filed suit last September.

As of January, the U.S. government said 2,441 servicemen involved in the Vietnam War are still unaccounted for. It lists 700 missing in North Vietnam, 1,097 in South Vietnam, 556 in Laos, 82 in Cambodia and six in China. Of those, 916 are Air Force, 702 are Army, 490 are Navy, 290 are Marines, one is a Coast Guard member and 42 are civilians, according to Department of Defense officials.

Smith and McIntire, along with former military policeman Scott Barnes and Air Force National Security Agency staffer Jerry Mooney, testified on Jan. 28 at a hearing of the Senate Subcommittee on Veterans Affairs. Most of that hearing was closed to the public.

FOCUS

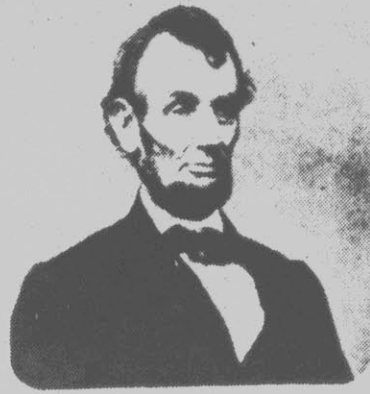

Happy Birthday, Abe

Abraham Lincoln probably never guessed he would become one of the most recognized Presidents in American history. Lincoln apparently took little joy in his role as chief executive. When he was asked how he liked being President, he referred to a story about a man who was tarred and feathered and carried out of town on a rail. According to Lincoln, when this man was asked how he liked this, he replied "if it was not for the honor of the thing, I would rather walk."

DO YOU KNOW — What state's license plate logo proclaims it to be the "Land of Lincoln?"

TUESDAY'S ANSWER — Oranges are a good source of vitamin C.

2-12-86 Knowledge Unlimited, Inc. 1986

FORECAST FOR THURSDAY, FEB. 13, 1986

YOUR DAILY Horoscope

from the Carroll Righter Institute

GENERAL TENDENCIES: The daytime brings some sudden and dramatic new ways to approach your interests, so be alert to unusual means of carrying out your plans.

ARIES (Mar. 21 to Apr. 19) You have an opportunity to put across a fine talent you possess, so be sure to seize it.

TAURUS (Apr. 20 to May 20) A home tie gives you a good idea for gaining a cherished goal. Tonight is best for consulting with a prominent person.

GEMINI (May 21 to June 21) Take that little trip with a good friend for whatever your mutual purpose may be, and get ahead faster.

MOON CHILDREN (June 22 to Jul. 21) A money expert can give you good ideas on how to increase your abundance if you contact this person early in the day.

LEO (Jul. 22 to Aug. 21) Find novel ways to gain your finest goals, so revise your thinking somewhat. Welcome a new alliance.

VIRGO (Aug. 22 to Sept. 22) Try a new tack at gaining data you need, and you will get fine results. Try to be more progressive in your work.

LIBRA (Sept. 23 to Oct. 22) Study changes in partnerships that could be best for all involved. Put a talent that you possess to work for you.

SCORPIO (Oct. 23 to Nov. 21) Get work done efficiently since higher-ups have their eye on you and you get added support. Be especially thoughtful with your mate.

SAGITTARIUS (Nov. 22 to Dec. 21) Go after your wishes and gain them with relative ease. Make a fine impression on those you encounter.

CAPRICORN (Dec. 22 to Jan. 20) Come to an agreement about an important matter at home in the morning. Set up an improved budget tonight.

AQUARIUS (Jan. 21 to Feb. 19) Sit down with associates and get a new plan worked out so that you have greater efficiency.

PISCES (Feb. 20 to Mar. 20) Make your home more charming, even if you have to spend a little extra now. Don't delay any longer about this.

IF YOUR CHILD IS BORN TODAY ... he or she will be full of life, and others will be taken with your clever progeny who will be attracted to whatever is unique. Encourage this progressiveness, but teach the traditional way of life early so that your progeny can communicate well and be a very popular person.

NOTICE
Southern Gun & Pawn Inc.
400 North Greene St. Greenville
WE BUY
FURNITURE
AND
APPLIANCES
752-2464

HILL'S MOTOR COACH TOURS

March 30-April 6...Deep South '86
June 28-July 6th '86...Niagara Falls, Toronto, Montreal, Quebec City
Oct. 4-Oct. 11...New England Fall Foliage
MasterCard Accepted
Call Barbara Roberson 746-4917

Rt. 10, Box 264, Kinston, N.C. CALL 522-0766

The Treehouse Restaurant

Luncheon Special
Monday thru Friday

- 1 Trip Salad Bar \$1.75
- All You Can Eat \$2.25
- Soup & Salad \$2.75
- Hot Buffet \$3.25
- Hot Buffet & Salad Bar \$3.75

Featuring 6 Vegetables & 4 Entrees Daily

Downtown Greenville

East Carolina University School of Music

Presents
The Opera Theater in "C medy times three"
(3 one-act works)

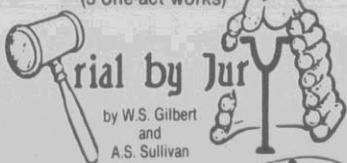

Thursday, Friday, and Saturday
February 20, 21, and 22, 1986
A.J. Fletcher Recital Hall 8:00 P.M.
Tickets available at:
Central Ticket Office
Mendenhall Student Center
Greenville, N.C. 27834
(or telephone 757-6611)

Tickets:
\$4.00 for adults
\$2.50 for students (with valid I.D.)
Reduced rate for adults ordering in quantities of ten tickets or more. No reduced rate or student tickets will be available at the door on the night of the performance.
Only general admission tickets available, however only capacity will be sold. BE AWARE that any seats still uncouped at certain time may be re-sold.

Alcohol Dangers

LINCOLN, N.C. (AP) — The weekend drinking death of a 12-year-old Lincoln boy underscores the dangers alcohol poses to more and more adolescents, a North Carolina drug abuse consultant says.

"The statistics say 12-and-a-half is the average age when most of our current youth begin experimenting with alcohol," said Deena Culp, a drug abuse consultant with the state Department of Public Instruction in Charlotte. "That age group is very prone to set no limits on their use of alcohol."

The lesson is especially sharp for friends and classmates of Roger Timothy Stamey Jr., a popular classmate at S. Ray Lowder School in Lincoln.

Several fifth-grade students at Lowder got the afternoon off Tuesday to attend a funeral for Stamey, who died Saturday, apparently after drinking more bourbon than his body could stand, police said.

Rogers Back Home

BEVERLY HILLS, Calif. (AP) — Singer Kenny Rogers is back home for a six-week recovery from surgery to remove a cyst from a vocal cord.

The surgery was performed Tuesday "and everything apparently went well," said spokeswoman Har-

riet Sternberg. Rogers plans to reschedule 16 concerts that were postponed because of the cyst and operation.

The cyst was small, but restricted Rogers' use of his vocal cord, said Dr. Robert Feder. The surgery shouldn't affect Rogers' voice, Feder said.



Saturday, February 15th

Sheraton
Greenville

Give a gift this Valentine's Day that you both can enjoy—a night out at Sheraton Greenville on Saturday, February 15th. Your evening will begin at 8:00 p.m. with a dinner buffet in the Grand Ballroom which includes a bottle of champagne. Followed by dancing from 9:30 p.m. to 1:00 a.m. to the music of D.J. Don Vickers. (cash bar) But it doesn't have to end at midnight—spend it with us for a dream-come-true weekend. Purchase your Valentine today!

\$69.95 with room

\$44.95 without room



Sheraton Greenville
SHERATON HOTELS, INNS & RESORTS WORLDWIDE

203 W. Greenville Blvd.

355-2666

Mmmm... Positively Good!

You'll soon agree once you take advantage of the delectable
All You Can Eat & Drink Specials
featured at

The Arbor Restaurant

WEDNESDAY Shrimp & Chablis \$12.95

Tender shrimp, fried, boiled, or broiled

THURSDAY Alaskan Crab Legs, Shrimp & Chablis \$12.95

Sweet and succulent Alaskan Crab Legs and Shrimp

FRIDAY Shrimp and Chablis \$12.95

Tender shrimp, fried, boiled, or broiled

SATURDAY Beef & Burgundy \$12.95

The best Prime Rib ever!

All specials include a stuffed or baked potato and a trip to our 40 item Salad Bar

Come and taste the extraordinary!
We promise you won't be disappointed
(Serving Dinner Mon.-Sat. 5 pm - 10 pm)

All You Can Eat & Drink Specials

Arbor Restaurant
Located at the Ramada Inn
301 Greenville Blvd.
Greenville, NC 27834
756-2792



Sausage

★ Biscuits ★

2 FOR 99¢

AVAILABLE ALL DAY

Bojangles'

Famous Chicken 'n Biscuits

© BOJANGLES OF AMERICA, INC. 1982

KINSTON, GREENVILLE, HAVELOCK, GOLDSBORO and NEW BERN

The Learned Ladies

presented by
The East Carolina Playhouse

Wednesday through Saturday
February 12-15 — 8:15 p.m.
McGinnis Theatre
(corner of 5th & Eastern)
ECU Students: \$3.00
Public: \$4.00

For Reservations
Call: 757-6390

"A Delightfully Wicked Comedy" — by Moliere

Prime Time Tonight

| WEDNESDAY EVENING | | | | | | | |
|-------------------|------|-------------------------|----------------|---|------------------------|------------------|---------------------------|
| | 7:00 | 7:30 | 8:00 | 8:30 | 9:00 | 9:30 | 10:00 |
| CBN | 2 | Mother-Daughter Pageant | | | 700 Club | | News |
| WVAY | 3 | Fortune | Jeopardy | MacGyver | Dynasty | | Hotel |
| WRAL | 5 | CBS News | P.M. Mag. | Mary | Foley Square | Crazy Like A Fox | Equalizer |
| WTG | 5 | 3's Company | M*A*S*H | P.M. Mag. | Movie: "Born Innocent" | | News |
| WECT | 6 | Jeffersons | M*A*S*H | Highway To Heaven | Blackie's Magic | | St. Elsewhere |
| WTH | 7 | Jeffersons | Benson | Highway To Heaven | Blackie's Magic | | St. Elsewhere |
| WNCT | 9 | Newlyweds | Price Is Right | Mary | Foley Square | Crazy Like A Fox | Equalizer |
| WTVB | 11 | Jeopardy | Fortune | MacGyver | | | Hotel |
| WCI | 12 | Fortune | Jeopardy | MacGyver | Dynasty | | Hotel |
| WBS | 17 | M.T. Moore | Sanford | Movie: "A Man Called Horse" | | | "Dallas" |
| FNN | 23 | Mike Evans | Gary Mitrak | Camp Meeting U.S.A. | Jim And Tammy | | W. Canteen |
| WUNK | 25 | Business Rpt. | Stateline | National Geographic | Planet Earth | | Explore |
| SPN | | Secrets Of Success | Amer. Baby | Travelvision | Video Vacations | Success | To Be Rich |
| SHOW | | Honeymooners | Brothers | Bizarre | Movie: "Mischief" | | |
| ESPN | | SportsCenter | NBA Today | Fishin' Hole | World Cup Skiing | | Roller Derby |
| HBO | | "The Dresser" | | Movie: "Starman" | | | The Best Of Farm Aid |
| MAX | | Movie | | Movie: "The Hunter" | | | Movie: "Bringing Up Baby" |
| USA | | Animals | Radio 1990 | College Basketball: Villanova at Syracuse | | | Check It Out! He And She |

For complete TV programming information, consult your weekly TV SHOWTIME from Sunday's Daily Reflector.

'Down And Out' Top Film

HOLLYWOOD (AP) — Here are the top 10 films at the box office this past weekend, with distributor, weekend gross, number of screens, total gross, number of weeks in release and estimated production costs. Figures not available are indicated by n-a.

1. "Down and Out in Beverly Hills," Touchstone, \$6.2 million, 816 screens, \$13.9 million, two weeks, n-a.
2. "The Color Purple," Warner Bros., \$5.3 million, 1,109 screens, \$45.9 million, eight weeks, \$15 million.
3. "Murphy's Romance," Columbia, \$3.7 million, 1,046 screens, \$10 million, eight weeks, n-a.
4. "Out of Africa," Universal, \$3.5 million, 1,102 screens, \$55.3 million, eight weeks, \$30 million.
5. "F.X.," Orion, \$3.2 million, 914 screens, \$3.2 million, one week, n-a.
6. "Youngblood," MGM-UA, \$2.9 million, 1,352 screens, \$8.1 million, two weeks, n-a.
7. "Iron Eagle," Tri-Star, \$2.1 mil-

lion, 1,121 screens, \$18.3 million, four weeks, \$11 million.

8. "Best of Times," Universal, \$1.6 million, 850 screens, \$4.5 million, two weeks, n-a.
9. "Jewel of the Nile," 20th Century Fox, \$1.5 million, 1,066 screens, \$59.5 million, \$20 million.

Not Enduring

NEW YORK (AP) — Actress Helen Hayes says most of today's film stars won't stand the test of time.

"Do you realize how few of the film stars we have now ... are going to be enduring?" she asked in an interview with Good Housekeeping magazine.

Hayes, 85, said Burt Reynolds, for example, is "a wonderful sort of happy slob. But think about the movie actors of my generation: Clark Gable, Ronald Coleman, Gary Cooper. ... These men weren't just happy slobs or amusing slobs. They were brilliant people."

10. "Hannah and Her Sisters," Orion, \$1.2 million, 54 screens, \$1.2 million, n-a.

Plaza 755-0011
cinema 1-2-3

PLAZA SHOPPING CENTER
ALL AFTERNOON SHOWS
-PLAZA ONLY \$2.00

NOW SHOWING!
"MURPHY'S ROMANCE" (PG-13)
WEEKDAYS 2:00-7:00-8:00

ENDS THURSDAY!
"3:15, MOMENT OF TRUTH" (PG)
WEEKDAYS 2:00-7:20-8:05

ENDS THURSDAY!
"YOUNGBLOOD" (PG)
WEEKDAYS 2:00-7:00-8:00

PARK \$1.00 ANYTIME
UPTOWN GREENVILLE 757-7447

ENDS THURSDAY!
"BACK TO THE FUTURE"
WEEKDAYS 7:00-8:10 (PG)

CBS Captures Nielsen Victory

By FRED ROTHENBERG
AP Television Writer

NEW YORK (AP) — Joan Collins and Lindsay Wagner, two stars associated with ABC series in recent years, made major contributions to CBS' first prime-time victory in a month.

Miss Collins, who plays the dastardly Alexis on "Dynasty," produced and starred in CBS' "Sins," which won the "Czar Wars" miniseries competition against NBC's "Peter the Great." Miss Wagner, who starred in "The Bionic Woman" and "Jessie" in recent ABC

series, played a social worker in CBS' "Child's Cry," which won the movie competition Sunday night.

Even with the strength of "Sins," which ranked ninth and 14th for its final two parts, CBS trailed NBC through Saturday in the A.C. Nielsen Co. ratings for Feb. 3-9. But "Child's Cry" overwhelmed its rival movies, NBC's "Under Siege" and ABC's "Harem," and finished seventh for the week, keying CBS' second-best Sunday performance this season.

According to figures released Tuesday by Nielsen, CBS averaged an 18.3 rating for the week and ended

NBC's winning streak at three straight weeks. NBC, with "The Cosby Show" the runaway top program again, had a 17.7 ABC, with "Dynasty" its best-performing series in 15th place, averaged a 14.5.

Miss Collins and Miss Wagner, ABC's transplanted stars, were as close as ABC got to ratings success last week. "Because of ABC's low weekly ratings, CBS and NBC can never really have had weeks," said Gerald Jaffe, NBC's vice president for research projects. "ABC always props us up."

After 20 weeks of the 30-week prime-time season, NBC holds a virtually insurmountable lead. NBC has averaged a 17.9 rating to CBS' 17.0 and ABC's 15.1.

Mike Eisenberg, CBS' research director, noted that CBS' weekly average rating is one-tenth of a point better than last season's winning average. This season's difference is NBC's powerful performance, at the expense of ABC. For years, CBS has attracted an older, more rural audience, while ABC and NBC have competed for young-adult, urban viewers.

According to Jaffe, CBS would need to beat NBC by 1.8 ratings points each remaining week to win. CBS has won five times this season — to NBC's 13 weekly victories — but not once has CBS won by as many as 1.8 ratings points.

One national ratings point equals 859,000 homes with television.

Since CBS replaced "Crazy Like a Fox" and "Trapper John, M.D." with its Sunday movie in January, CBS has beaten NBC's Sunday movie three out of four times. "Under Siege," about terrorism in the United States, performed below NBC's expectations and finished 27th out of 62 shows. The first part of ABC's "Harem" miniseries ranked 29th.

Last week, "The Cosby Show" was forced into a repeat because its originally scheduled episode was broadcast the Sunday before as a lead-in to the start of "Peter the Great." But it didn't matter. Last week's "Cosby" rerun had a whopping 35.4 rating and 51 share — the percentage of sets in use that were tuned in.

NBC's "Family Ties" had a 32.4, followed by "Murder, She Wrote," with a 25.9, and "60 Minutes," with a 25.2. Next came NBC's "Cheers," NBC's "Highway to Heaven," "Child's Cry," CBS' "Dallas," Part 2 of "Sins," and NBC's "Night Court" and CBS' "Newhart," in a 10th-place tie.

"Sins" ended its three-night run with an average rating of 20.6, which placed it 38th among all miniseries and fourth this season. The four-part "Peter the Great" ranked 23rd, 26th and 30th for its three installments last week and finished with a 17.7 rat-

ing, placing it 56th among all miniseries and eighth this season, taking the bottom rung from this season's other historical epic, NBC's "Mussolini: The Untold Story."

"Sins" had a more appealing story than our miniseries did," said Jaffe.

CBS was the only network that sold advertising time for President Reagan's State of the Union speech last week. Since Nielsen only records ratings for programs with commercials, only CBS' follow-up programs were listed: its State of the Union summary ranked 21st and its State of the Union analysis was 45th.

In the evening news competition last week, the "CBS Evening News" was first with a 14.1 rating. "NBC Nightly News" averaged a 12.4 rating, ABC's "World News Tonight" had a 12.3.

plitt THEATRE GUIDE

| | |
|--|---|
| MERYL STREEP OUT OF AFRICA (PG) WEEKDAYS 8:00 | Disney's CLASSIC 101 DALMATIANS WEEKDAYS 7:00 |
| Is it murder or is it... F/X ...it means Special Effects WEEKDAYS 9:05 | TOMMY LEE JONES BLACK MOON RISING WEEKDAYS 7:05-9:00 |
| A Comedy about life, hope, and getting even. ROBIN WILLIAMS KURT RUSSELL The BEST of TIMES PG-13 KINGS ROAD PRODUCTION A UNIVERSAL Release WEEKDAYS 7:00-9:00 | |

CONSOLIDATED THEATRES

All Seats \$2.00 Everyday 'Til 5:30 PM

BUCCANEER MOVIES

| | | |
|---|--|--|
| 1:00 - 3:00 5:00 - 7:00 - 9:00 "NINJA TURF" | 2:00 - 4:30 7:00 - 9:20 "IRON EAGLE" | 1:00 - 4:00 7:00 - 9:45 "THE COLOR PURPLE" |
|---|--|--|

1:00 A STEVEN SPIELBERG FILM
4:00 **The Color Purple**
7:00
9:45
PG-13 NO PASSES NO DISCOUNTS

| | |
|---|--|
| RIVERSIDE Oyster Bar 710 North Greene Street, Greenville, N.C. Take-Outs Welcomed 752-0090 | RIVERSIDE STEAK BAR 315 Stantonsburg Road Greenville, N.C. (Across from Doctor's Park) 752-5001 |
|---|--|

Lunch Buffet
Sunday Through Friday
New Items Daily 4-6 Meats 6-8 Vegetables Regular Menu Also
11:00 A.M. To 2:00 P.M.
3.95 Includes Beverage & Tax

Salad Bar 1.99
21 Items And 6 Dressings

East Carolina University Student Union Productions Committee presents

The Alpha-Omega Players
In **ANY WEDNESDAY**
BY MURIEL RESNIK

OVER TWO AND ONE-HALF YEARS ON BROADWAY!

Friday, February 21, 1986 and Saturday, February 22, 1986
8:30 P.M. Auditorium 244 • Mendenhall Student Center
TICKETS AVAILABLE NOW AT THE CENTRAL TICKET OFFICE
ECU Students and Guest: \$9.00 • All Others: \$14.00 • NO DOOR SALES
Call 757-6811, ext. 266, Monday-Friday, 11:00 A.M.-6:00 P.M., for tickets and information.

A NATIONAL TOURING COMPANY

Watch the CBS Evening News with Dan Rather at 6:30 P.M., then...

| | | |
|-------------------------------------|--|---|
| THE NEW NEWLYWED GAME 7PM | MARY'S LOOKING FOR LOVE IN ALL THE WRONG PLACES! MARY 8PM | LAUGHTER IN THE FIRST DEGREE! FOLEY SQUARE 8:30 |
| THE PRICE IS RIGHT 7:30 | A "DEAD" FRIEND SPELLS TROUBLE FOR THE FOXES! JACK WARDEN CRAZY LIKE A FOX 9PM | HER HUSBAND IS OUT OF JAIL AND HE'S AFTER HER LIFE! THE EQUALIZER STARRING EDWARD WOODWARD 10PM |
| | | JOIN US FOR THE LATEST IN NEWS, WEATHER & SPORTS. WNCT-TV NewsCenter 9 11PM |

Following the news, stay tuned for "T.J. Hooker."

WNCT-TV 9
WE'VE GOT THE TOUCH

THE SENSATIONAL

SAV-A-CENTER

WAREHOUSE PRICES & QUALITY, TOO

OPEN SUNDAY

7 A.M. Til 11 P.M.

OPEN 24 HOURS OPENS MONDAY 7:00 A.M. CLOSES SAT. 11:00 P.M.

703 Greenville Blvd. Greenville, NC

We will match any advertised grocery feature price in Greenville week food store ads with you

PRICES GOOD SUNDAY, FEB. 9 THROUGH SAT., FEB. 15 AT SAV-A-CENTER IN GREENVILLE. ITEMS OFFERED FOR SALE NOT AVAILABLE TO OTHER RETAIL DEALERS OR WHOLESALERS.

Pure Cane

DIXIE CRYSTALS

Sugar

P&Q

Paper Towels

DIET COKE • TAB • SPRITE • MELLO YELLO

Coca Cola

PURE CANE A&P Sugar 5 lb. bag **88¢**

SAVE 71¢

5 lb. bag

88¢

LIMIT ONE OF YOUR CHOICE WITH ADDITIONAL PURCHASE AT EVERYDAY LOW PRICE.

SAVE 25¢

big roll

38¢

LIMIT TWO WITH ADDITIONAL PURCHASE AT EVERYDAY LOW PRICE.

SAVE 30¢

2 liter bottle

99¢

DUKE'S **Mayonnaise**

SAVE 31¢

32 oz. jar

78¢

LIMIT ONE WITH ADDITIONAL PURCHASE AT EVERYDAY LOW PRICE.

DOUBLE Q IN OIL • IN WATER **Chunk Light Tuna**

SAVE 21¢ EA.

6.5 oz. can

48¢

LIMIT TWO WITH ADDITIONAL PURCHASE AT EVERYDAY LOW PRICE.

SAVE ON **Purex Bleach**

SAVE 41¢

gal. jug

48¢

LIMIT ONE WITH ADDITIONAL PURCHASE AT EVERYDAY LOW PRICE.

WAREHOUSE PRICES

CREAMED • WHOLE KERNEL CORN FRENCH, KITCHEN STYLE, OR REGULAR CUT GREEN BEANS

Green Giant Vegetables

SAVE 15¢

3 16 oz. cans

1.00

BEER SPECIAL

REGULAR OR LIGHT

Busch Beer

SAVE 36¢

ctn. of 6 12 oz. cans

1.89

WAREHOUSE PRICES

PLAIN OR SELF RISING

Red Band Flour

SAVE 31¢

5 lb. bag

48¢

LIMIT ONE WITH ADDITIONAL PURCHASE AT EVERYDAY LOW PRICE.

WAREHOUSE PRICES

ELBOW MACARONI • VERMICELLI OR LONG

Creamettes Spaghetti

SAVE 14¢

7 oz. pkgs.

4.100

| | | | |
|--------------------------|-------------------|-------------|----------|
| FRENCH'S | 16 oz. box | 88¢ | SAVE 41¢ |
| Idaho Spuds | | | |
| BOLD LIQUID | 32 oz. btl. | 1.68 | 31¢ |
| Laundry Detergent | | | |
| POINTER | 5 15 1/2 oz. cans | 1.00 | 20¢ |
| Dog Food | | | |
| ANN PAGE | 5.5 oz. can | 49¢ | 30¢ |
| Stuffed Olives | | | |
| CARNATION | 10 ct. pkg. | 99¢ | 50¢ |
| Hot Cocoa Mix | | | |
| ANN PAGE | 3 16 oz. cans | 1.00 | 10¢ |
| Apple Sauce | | | |
| CARNATION | 11 oz. btl. | 1.63 | 17¢ |
| Coffee Mate | | | |
| CARNATION | 13 oz. can | 46¢ | 6¢ |
| Evaporated Milk | | | |

| | | | |
|-----------------------|-------------------|-------------|----------|
| ANN PAGE | 32 oz. btl. | 75¢ | SAVE 14¢ |
| Catsup | | | |
| EIGHT O'CLOCK | 6 oz. jar | 2.99 | 40¢ |
| Instant Coffee | | | |
| SUNSWEEP | 32 oz. btl. | 1.12 | 17¢ |
| Prune Juice | | | |
| STOKELY CUT | 2 16 oz. cans | 79¢ | 10¢ |
| Green Beans | | | |
| BETTY CROCKER | 18.5 oz. pkg. | 69¢ | 20¢ |
| Cake Mixes | | | |
| BETTY CROCKER | 16 oz. pkg. | 1.27 | 28¢ |
| Frostings | | | |
| JEFFY CORN | 4 8 1/2 oz. pkgs. | 89¢ | 17¢ |
| Muffin Mix | | | |
| POST TOASTIES | 18 oz. box | 99¢ | 15¢ |
| Corn Flakes | | | |

General Merchandise Specials

Rubbermaid servin' saver FOOD CONTAINERS

6 cup, 4 cup, 2 cup, 1/2 cup set, 4 cup, 3 cup, 1 qt. bottle, 1 cup

YOUR CHOICE **1.00**

2 qt. Bottle, 2 qt. Decanter, 7 cup, 5 cup

YOUR CHOICE **2.300**

Dry Food Keeper, Dry Food Keeper, 10 cup, 10 cup, 10 cup

YOUR CHOICE **2.00**

Health & Beauty Aid Specials

BUY ONE GET ONE FREE

TOOTHPASTE **Close-Up** 6.4 oz. tube

TOOTHPASTE **Aim Toothpaste** 6.4 oz. tube

SAVE ON **Pepsodent Toothbrushes**

SAVE ON **Oral-B Toothbrushes**

Save up to 60% on First Quality

Flannel Bed Sets

\$9.99 Twin Size 3 piece set with 200 in register tapes

TASTEMAKER BY STEVENS

| Save your register tapes. Here's how it works. | With \$200 Tapes | With \$100 Tapes | No Tapes Cash Only | Sold for Elsewhere |
|--|------------------|------------------|--------------------|--------------------|
| Twin Size 3 Pc. Set | 9.99 | 12.99 | 15.99 | \$25 |
| Full Size 4 Pc. Set | 18.99 | 19.99 | 22.99 | \$30 |
| Queen Size 4 Pc. Set | 19.99 | 22.99 | 25.99 | \$35 |
| King Size 4 Pc. Set | 22.99 | 25.99 | 28.99 | \$40 |

plus sales tax where applicable

The magic of Disney makes learning fun

WALT DISNEY FUN TO LEARN LIBRARY

VOLUME 1 ONLY 99¢

This week's feature

VOLUME 2 Numbers 1-10 **\$2.59**

Plus FREE VOLUME 19 A Guide to Fun and Learning with purchase of Volume 2

VOLUME 1 ON SALE NOW! LOOK FOR THE GIANT DISNEY DISPLAY

BANTAM BOOKS.

ENTER FOOD MARKET

Greenville. Excluding meat, produce, deli bakery and continuity bonus items. Bring current coupons. We will match like items or equal quality.

DOUBLE COUPONS

REGULAR • BUTTER

Crisco Shortening

168

3 lb. can

SAVE 81¢

ANN PAGE Shortening 3 lb. can 128

LIMIT ONE WITH ADDITIONAL PURCHASE AT EVERYDAY LOW PRICE.

U.S. #1 • ALL PURPOSE

White Potatoes

98¢

10 lb. bag

SAVE 50¢ EA.

U.S.D.A. CHOICE WHOLE

Beef Rib Eye

299

lb.

(9-12 lb. avg.)

(CUT FREE!)

SAVE 100¢ LB.

ROUND TOP

White Bread

88¢

4 1 lb. loaves

SAVE 66¢ ON 4

LIMIT FOUR WITH ADDITIONAL PURCHASE AT EVERYDAY LOW PRICE.

CRISP WESTERN

Iceberg Lettuce

48¢

each head

SAVE 41¢

SHANK PORTION (BUTT 88¢ LB.)

Smoked Ham

78¢

lb.

MARKET BULK Sliced Bacon lb. 98¢

SAVE 21¢ LB.

WAREHOUSE PRICES

MT. OLIVE FRESH

Kosher Dills

99¢

46 oz. jar

SAVE 88¢

WAREHOUSE PRICES

SUNSHINE SALTED OR UNSALTED

Krispy Saltines

58¢

1 lb. box

SAVE 41¢

PRODUCE SPECIALS

WASHINGTON STATE EXTRA FANCY

Red Delicious Apples

68¢

lb.

SAVE 21¢ LB.

SAVE 41¢ LB.

MEAT SPECIALS

U.S.D.A. INSPECTED FRESH

Fryer Leg Qtrs.

28¢

lb.

Dairy & Frozen Specials

| | | | | |
|------------------------------|------------------------|-------------|-----|----------|
| MARGARINE | Sunnyland Spread | 3 lb. pkg. | 99¢ | SAVE 40¢ |
| BORDEN'S CHEESE FOOD | American Cheese | 12 oz. pkg. | 148 | 31¢ |
| HEAVY-O-RICH | Cottage Cheese | 12 oz. ctn. | 78¢ | 20¢ |
| CITRUS PUNCH | Sunny Delight | gal. jug. | 99¢ | 30¢ |
| HERBED CHICKEN | Banquet Chicken | 2 lb. box | 279 | 100 |
| SALISAGE - PEPPERONI - COMBO | FDX Pizza | 9 oz. pkg. | 48¢ | 31¢ |
| ASSORTED FLAVORS | Budget Gourmet Dinners | 10 oz. pkg. | 129 | 15¢ |

DELI SPECIALS

| | | | | |
|--|-----------------------------|-------------|-----|-----|
| LONGACRE | Turkey Bologna | lb. | 88¢ | 100 |
| | 2 PIECE W/VEGETABLES & ROLL | ea. | 198 | 70¢ |
| FRESH | Chicken Dinner | ea. | 148 | 31¢ |
| | Tortilla Chips | 12 oz. pkg. | 148 | 31¢ |
| MILD | Cheddar Cheese | lb. | 278 | 20¢ |
| KAISER, ONION, CLUB, FRENCH, PUMPERNICKEL, RYE | Mix or Match Rolls | ea. | 20¢ | 10¢ |
| SERVE YOURSELF | Chocolate Cookies | doz. | 78¢ | 41¢ |

| | | | | |
|---------------------|------------------|-------------|------|--------------------|
| FRESH CALIFORNIA | Broccoli | large bunch | 88¢ | 31¢ |
| LONG SLENDER | Green Cucumbers | 3 for | 100 | 32¢ |
| FRESH FLORIDA | White Grapefruit | 6 for | 98¢ | 5¢ |
| JUICY SWEET | Florida Oranges | 12 for | 98¢ | 10¢ |
| LONG STEM | Red Roses | ea. doz. | 2888 | EVERYDAY LOW PRICE |
| FOR YOUR SWEETHEART | Tulips | 6 inch pot | 699 | EVERYDAY LOW PRICE |
| BEAUTIFUL VALENTINE | Mums | 6 inch pot | 599 | EVERYDAY LOW PRICE |
| FRESH VALENTINE'S | Bouquets | bunch | 499 | EVERYDAY LOW PRICE |

| | | | | |
|-----------------------------------|-----------------|--------------|-----|-----|
| U.S.D.A. CHOICE BEEF | Cubed Steak | lb. | 298 | 21¢ |
| U.S.D.A. CHOICE BONELESS CHUCK OR | Shoulder Steak | lb. | 228 | 41¢ |
| COUNTRY STYLE OR REGULAR PORK | Spare Ribs | lb. | 188 | 11¢ |
| COUNTRY PRIDE FRYER | Breast Quarters | lb. | 98¢ | 21¢ |
| BEEF • CHICKEN • TURKEY • HAM | A&P Chip Meat | 2.5 oz. pkg. | 39¢ | 20¢ |
| JIMMY DEAN (HOT OR MILD) | Pork Sausage | 1 lb. pkg. | 169 | 30¢ |
| FRESH STANDARD | Oysters | 12 oz. pkg. | 298 | 40¢ |
| SEA | Trout Fillet | lb. | 119 | 40¢ |

Bonus Buy

Corned Beef

89¢

12 oz. can

SAVE 30¢

Bonus Buy

Ice Cream

199

1/2 gal. ctn.

SAVE 80¢

Bonus Buy

Shoestring Potatoes

399¢

20 oz. pkgs.

SAVE 16¢ ON 3

Bonus Buy

U.S.D.A. CHOICE BONELESS CHUCK OR

Shoulder Roast

188

lb.

SAVE 61¢ LB.

GOREN BRIDGE

By CHARLES GOREN
AND OMAR SHARIF
1983 Tribune Company Syndicate, Inc.

FIND THE SAFE FINESSE

Both vulnerable. South deals.

NORTH
♠ AK 9 8
♥ 7 6 5 4
♦ K J
♣ 6 4 2

EAST
♠ Q 7 2
♥ Void
♦ Q 10 7 5 3 2
♣ Q 10 8 5

SOUTH
♠ J 10 6
♥ AK Q J 10 3 2
♦ Void
♣ K 7 3

The bidding:
South West North East
1♥ Pass 1♠ Pass
3♥ Pass 4♥ Pass
Pass Pass

Opening lead: Nine of ♣

Crossword By Eugene Sheffer

ACROSS
1 Half a ballroom dance?
4 TVs
7 Arum plant
8 Burnett or Lawrence
10 Stage whisper
11 Dumas character
13 "All in the Family" spinoff
16 Actor Knight
17 Satisfies
18 Forty winks
19 Soaks flax
20 Anti-toxins
21 Cool spot in summer
23 Freshet
25 Bachelor party reveler
26 Baker's need

DOWN
27 Hockey star
28 Fierce look
30 Macaw
33 TV crime drama
36 Spanish game
37 Roman official
38 Thin coins
39 Hawaiian goose
40 At an end: poetic

41 Head of the fairway
DOWN
1 Wept
2 Pilgrimage
3 Revoked a legacy
4 Proof-reader's mark
5 Sandarac trees
6 Gypsy husbands
7 Tennis star
8 Coffee-houses
9 Young jungle cat
10 Lawyer: abbr.
12 Trap
14 Festival
15 Watering place
19 Tatter
20 The Sack
21 Divest
22 Injured
23 Chained-ony
24 Here!
25 Distress call
26 Actress Turner, et al.
28 Dwarf
29 Not now
30 Ammonia compound
31 Part
32 Donkey, in Dijon
34 Medley
35 — fixe

Avg. solution time: 24 min.

ARTS LOP CEDE
LUAU URI TEIR
ETUI CATWALKS
CATTAIL ASSET
OLD RIM
STORE CAISPAW
EAR GUM ENA
CATBOAT BRAND
RLS BEE
STEAL CATFISH
CATCALLS IDLE
ARNE OUT NEAR
READ TEE ESTA

2-12

Ans. to yesterday's puzzle

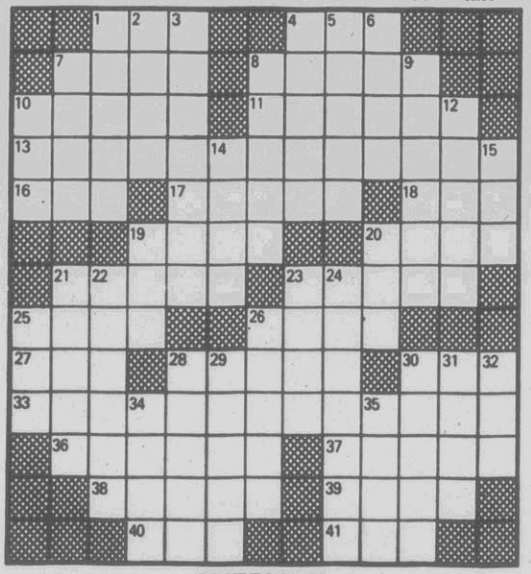

CRYPTOQUIP

2-12

OWFUICY WFNWEJEWRF ER
EZY GJCJUZELEWOE: ICRG
WF JFI NWOWE LO!

Yesterday's Cryptoquip: FINE BUT ANTI-SOCIAL
KEYBOARDIST CAN USE A DUET-YOURSELF KIT.

Today's Cryptoquip clue: E equals T

The Cryptoquip is a simple substitution cipher in which each letter used stands for another. If you think that X equals O, it will equal O throughout the puzzle. Single letters, short words, and words using an apostrophe can give you clues to locating vowels. Solution is accomplished by trial and error.

© 1986 King Features Syndicate, Inc.

The right finesse is sometimes hard to find. At first it might seem this contract depends on finding either the queen of spades with West or the ace of clubs with East. However, you can improve on those chances.

Despite the fact he had no first-round control outside the trump suit, South felt his spade fit justified a jump rebid of his suit. When North could not cue-bid at his next turn, South decided four hearts was high enough.

Rather than break a suit for declarer, West opted for a trump lead. Declarer won and drew a second round, crossed to dummy with the king of spades and led the jack of diamonds, intending to discard a spade if East played low.

East covered, however, and declarer ruffed high. He crossed back to the table with the ace of spades and led the king of diamonds. When East could not cover, declarer discarded his remaining spade. West won but had no safe return. A diamond would yield a ruff-and-sluff; a club would limit declarer's losers in that suit to two; and a spade would set up a card in that suit for a club sluff, with a trump as entry.

Had East been able to cover the second diamond, declarer would again have ruffed high and then exited with his spade. If West had the queen after all, he would be end played. If East had the queen of spades and shifted to a club, declarer would cover the second round of clubs and still make his contract if either East had the ace or West had a doubleton ace. Try it.

Sled Event Has Started

HELENA, Mont. (AP) — Montana's first experience with big-time dog sled racing has turned out to be a popular spectator sport in Helena, but the next few days promise to be lonely for 12 mushers and their dog teams.

The 12 teams in the Governor's Cup 500-Mile Sled Dog Race began solitary journeys west over the Continental Divide late Tuesday after a rousing sendoff from hundreds of Helenians in a ceremonial start from the Capitol.

The race, the longest sled event in the lower 48 states, is being touted as Montana's entry in the county's premier events: the 1,100-mile Iditarod in Alaska and the 400-mile John Beargrease Race in Minnesota.

"The mushing community is watching us really closely to see if we can pull this off," said race director Sheryl Motl of Helena before the race started. "Everybody is really excited about this."

A sparse snowpack forced the ceremonial start, with racers using old sled runners on pavement frequently bare or cinder-covered. After regrouping at the Federal Building a mile from the start, racers were trucked past the old mine ruins of Last Chance and Grizzly gulches to the start of a groomed trail.

The \$15,000 in prize money was put up by dogfood-maker Iams Co. Finishers are expected back in Helena Saturday or Sunday.

Jack Beckstrom, 33, of Kalispell, president of the sponsoring group, the Montana Mountain Mushers Club, suffered the only mishap. One of his dogs hit a signpost, broke out of his harness and ran off.

Other entrants were David Armstrong Jr., 65, and Linwood Fiedler, 32, both of Helena; Arleigh Jorgenson, 39, and John Patten, 42, both of Grand Marais, Minn.; Dan Zappa, 32, of Comstock, Wis.; Roland Westphal of Phelan, Calif.; Dr. Larry Brunzlik, 31, of Aniwa, Wis.; Brad Pozarnsky, 33, of Bottineau, N.D.; Bob Lugo, 46, of Milica, Minn.; Ray Gordon, 48, of Boulder, Wyo., and Ian Mackenzie, 30, of Bruce Mines, Ontario, Canada.

Fatalities

AMSTERDAM, Netherlands (AP) — The Netherlands' first ice-skating weekend of the year claimed seven lives, authorities said, including a man who died after being hit by a car

as he was skating on a pond. National Marine Police spokesman Pabe Dolstra cited changeable weather conditions that made ice treacherous as a reason for the high death toll.

Public Notices

NOTICE
Having qualified as Executrix of the estate of Thomas W. Bentley late of Pitt County, North Carolina, this is to notify all persons having claims against the estate of said deceased to present them to the undersigned Executrix on or before July 22, 1986 or this notice or same will be pleaded in bar of their recovery. All persons indebted to said estate please make immediate payment.
This 17th date of January, 1986.

ADELLE B. BENTLEY
72 Quail Ridge Road
Greenville, NC 27834
Executrix of the estate of Thomas W. Bentley, deceased.

January 22, 29; February 5, 12, 1986.

NOTICE TO CREDITORS AND DEBTORS OF ROBERT DARWYN PITTMAN

All persons, firms, and corporations having claims against Robert Darwyn Pittman, deceased, are notified to exhibit them to Bobbie Sue Pittman as Executrix of the decedent's Estate on or before August 5, 1986, at 2401 Steeplechase Drive, New Bern, North Carolina 28560, or be barred from their recovery. Debtors of the decedent are asked to make immediate payment to the above referenced Executrix.

This 5th day of February, 1986.

BOBBIE SUE PITTMAN
2401 Steeplechase Drive
New Bern, NC 28560

GARY R. PERDUE, SR.
Attorney at Law
P.O. Drawer 1654
New Bern, NC 28560

February 5, 12, 19, 26, 1986.

NOTICE
Having qualified as Executrix of the estate of Annie L. Melvin late of Pitt County, North Carolina, this is to notify all persons having claims against the estate of said deceased to present them to the undersigned Executrix on or before August 12, 1986 or this notice or same will be pleaded in bar of their recovery. All persons indebted to said estate please make immediate payment.

This 10th day of February, 1986.

LILLIAN MAYER
1100 El Terino Avenue
Modesto, California 95350
MAIL ALL COR.
RESPONSE TO:
LEONE STOCKS, SR.
PROCESS AGENT
P.O. BOX 2882
Greenville, NC 27836

February 12, 19, 26; March 5, 1986

NOTICE
Having qualified as Administrator of the estate of Anna G. Graves late of Pitt County, North Carolina, this is to notify all persons having claims against the estate of said deceased to present them to the undersigned Administrator on or before August 12, 1986 or this notice or same will be pleaded in

bar of their recovery. All persons indebted to said estate please make immediate payment.

This 5th day of February, 1986.

JOYCE GRAVES LAUX
83 Quail Ridge Road
Greenville, NC 27834
Administratrix of the estate of Anna G. Graves, deceased.

February 12, 19, 26; March 5, 1986

NOTICE

In accordance with G.S. 105-361 the Tax Collector of the Town of Farmville, North Carolina, will furnish written certification of taxes and special assessments due only upon written request which specifies the parcel number of the property and in whose name the real property was listed for taxation for each year for which the information is sought. Any oral statement made by the Tax Collector or his staff as to the amount of taxes, special assessments, penalties, interest, and costs due on any real or personal property shall bind neither the Tax Collector nor the Town of Farmville.

February 12, 19, 26; and March 5.

ADVERTISEMENT FOR BIDS

Sealed proposals, so marked, will be received in the office of the Director of Support Services, Greenville Utilities Commission, Greenville Utilities Building, 200 West Fifth Street, Greenville, North Carolina, until 10:00 a.m. (EST), on February 27, 1986, and immediately thereafter publicly opened and read for the furnishing of 100 - 25 KVA CSP Distribution Transformers, 6 - 150 KVA Three-Phase Padmount Transformers, 6 - 300 KVA Three-Phase Padmount Transformers and 6 - 500 KVA Three-Phase Padmount Transformers.

Instructions for submitting bids and complete specifications for the equipment or materials to be provided will be available in the office of the Director of Electric Systems, Greenville Utilities Building, 200 West Fifth Street, Greenville, North Carolina, during regular office hours.

Greenville Utilities Commission reserves the right to reject any or all bids and to waive formalities.

GREENVILLE UTILITIES COMMISSION

February 12, 1986
FILE NO. 86-E-1
FILM NO.
IN THE GENERAL COURT OF JUSTICE
SUPERIOR COURT DIVISION
NORTH CAROLINA
PITT COUNTY

NOTICE TO CREDITORS AND DEBTORS

IN THE MATTER OF THE ESTATE OF JAMES HENRY SPOTTS,
Deceased
Having qualified as Executrix of the Estate of James Henry Spotts, late of Pitt County, North Carolina, this is to notify all persons, firms and corporations

having claims against James Henry Spotts, deceased, to present them to the undersigned or her attorney on or before 5th day of August, 1986, or this Notice will be pleaded in bar of their recovery. All persons indebted to the Decedent or his estate are requested to make immediate payment to the undersigned Executrix or her Attorney.
This 30th day of January, 1986.

MRS. DELORES DEL FOX MOREHEAD,
Executrix of the Estate of JAS HENRY SPOTTS
Brookhaven Drive
Post Office Box 693
Greenville, NC 27835-0693

DIXON, DUFFUS AND DOUB
(Phillip R. Dixon)
Attorneys at Law
NCNB Building
201 West First Street
Post Office Box 1785
Greenville, NC 27835-1785
February 5, February 12, February 19, February 26, 1986

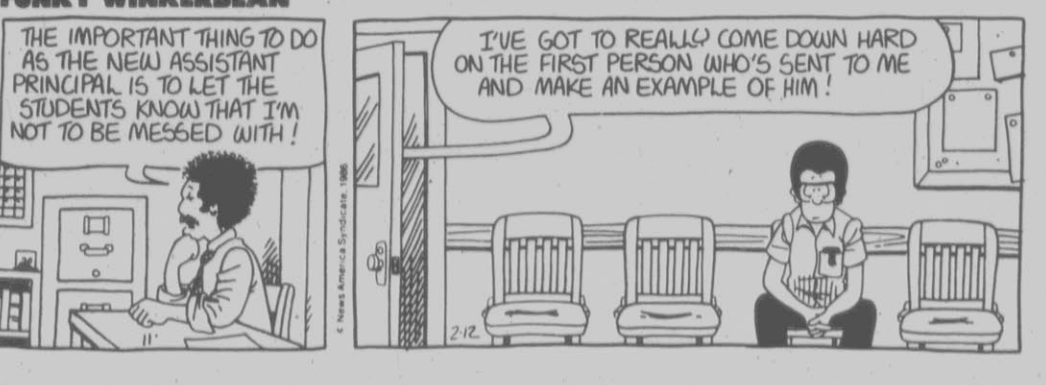
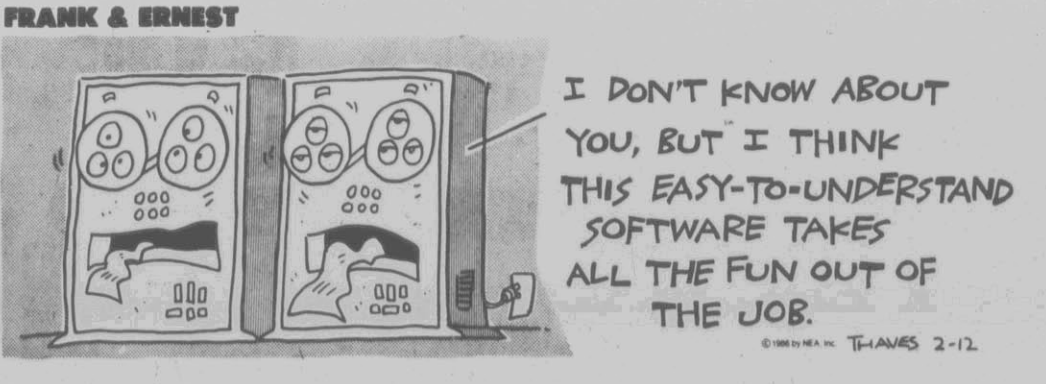

The City has revised its noise control laws. For details on noise regulations and permits, call the Police Department at 752-3342.

CLASSIFIED INDEX

MISCELLANEOUS

Table with 2 columns: Category and Price/Value. Includes items like Memorials, Special Notices, Travel & Tours, etc.

WANTED

Table with 2 columns: Category and Price/Value. Includes items like Help Wanted, Administrative, Clerical, etc.

RENT/LEASE

Table with 2 columns: Category and Price/Value. Includes items like Apartment For Rent, Business Rentals, Campers For Rent, etc.

SALE

Table with 2 columns: Category and Price/Value. Includes items like Autos For Sale, Bicycles For Sale, Boats And Motors, etc.

001 Public Notices

NOTICE
Having qualified as the Administrator of the Estate of Etie Rubelle Tripp Harper...

018 Ford

1964 FORD MUSTANG, candy apple red, like new. Call 752-3648 after 6:30 p.m.
1974 PINTO, 9900 negotiable, 1978-774.

019 Lincoln

1969 CONTINENTAL Mark III. Best offer. 752-1464.
1977 LINCOLN Towncar, 77,000 miles. Excellent condition. 746-2629.

021 Oldsmobile

1980 CUTLASS SUPREME. Air, loaded, cruise, new tires. \$4200. Call 355-6354.
1980 OLDSMOBILE CUTLASS Supreme Brougham. Excellent condition. Air conditioning, power steering, new tires, wire cassette, navy corduroy interior...

022 Plymouth

1974 4 DOOR Plymouth, new body, clean, runs good. \$450. Call 752-3045.
1978 PLYMOUTH Volare, 4 door, 3400, 752-7636. Dealer #10028D

023 Pontiac

PONTIAC GRAND VILLE. 1973 convertible, completely loaded. Almost perfect condition. \$3450. Call 752-5217.
1977 PONTIAC Catalina, 45,000 miles, Excellent condition. 746-2892.

024 Foreign

BMW, 1973, 3.0 CS, blue, tan leather, four speed, (919) 821-6146, (919) 782-0163.
CONVERTIBLE Fiat Spider, 1978, Red, low miles, excellent shape, \$2900. 756-8055, after 8.

002 Personals

I, JOYCE M. WHICARD, will no longer be responsible for any debts incurred by anyone other than myself.
LONELY, need a date? Call Dateline 1-800-972-7676.

001 Autos For Sale

"A GOOD PLACE TO BUY!" EASTGATE MOTORS, INC. 178 East Greenville Blvd., Greenville, 355-2193.
DON WHITEHURST Pontiac/Chrysler/Buick/DoDee/GMC Trucks/Plymouth. Call Toll Free 1-800-682-8141.

013 Buick

1974 BUICK ELECTRA fully loaded, 1977 Ford Stationwagon, 8000 miles, 5 year warranty, runs good. Best offer. Call 758-3433 between 6 and 9 p.m. All day Friday.

015 Chevrolet

MUST SELL! 1980 Camaro Z28. Make an offer. 756-1448.
1975 CHEVROLET IMPALA. 19,000 original miles, very good condition, reliable. 9900 or best offer. Call 756-2852.

016 Chrysler

1977 CHRYSLER Ne Yorker, 4 door, 3795, 752-7636. Dealer #10028D.
1982 CHRYSLER Convertible Medallion Edition, loaded, 36,000 miles, mint condition, \$7500. 756-6655.

017 Dodge

1974 DODGE DART Sport, 17000. Call after 5, 756-7048.

041 Trucks

1980 DODGE, D-50, 4 speed, 15300. 752-7636. Dealer #10028D.
I WILL BABYSIT in your home anytime, ages 3 months and up. Reasonable price. Phone 758-7002, ask for Joyce. Call after 7 p.m. evenings.

050 Pets

BLACK LABRADOR retrievers. AKC registered, 2 males, 6 females, champion bloodline. \$150 each. Call 825-1386.
COON DOG. Registered, Red Bone, male, started. 753-4598 after 6 or 749-4741.

057 Help Wanted

RESUMES and other typing. Best rate in county. 746-2505 before 8 a.m. and after 7 p.m.

058 Help Wanted

ACCOUNTS PAYABLE/Accounts Receivable. Clerk. Challenging position available. Must have accounting knowledge, experience preferred. Will handle 2000+ monthly invoices, accounts receivable. Must type 45 words per minute, knowledge of calculator. Will train on computer. Send resume to Personnel Services, 3103 Landmark Street, Greenville, NC (beside Sheraton).

059 Help Wanted

RECEPTIONIST - Answer telephone, make appointments, clerical work, etc. Typing. Must have good telephone voice and calculator experience. Send resume and salary requirements to Personnel Services, P.O. Box 8128, Greenville, NC 27834.

059 Help Wanted

RECEPTIONIST - Answer telephone, make appointments, clerical work, etc. Typing. Must have good telephone voice and calculator experience. Send resume and salary requirements to Personnel Services, P.O. Box 8128, Greenville, NC 27834.

059 Help Wanted

RECEPTIONIST - Answer telephone, make appointments, clerical work, etc. Typing. Must have good telephone voice and calculator experience. Send resume and salary requirements to Personnel Services, P.O. Box 8128, Greenville, NC 27834.

059 Help Wanted

RECEPTIONIST - Answer telephone, make appointments, clerical work, etc. Typing. Must have good telephone voice and calculator experience. Send resume and salary requirements to Personnel Services, P.O. Box 8128, Greenville, NC 27834.

059 Help Wanted

RECEPTIONIST - Answer telephone, make appointments, clerical work, etc. Typing. Must have good telephone voice and calculator experience. Send resume and salary requirements to Personnel Services, P.O. Box 8128, Greenville, NC 27834.

059 Help Wanted

RECEPTIONIST - Answer telephone, make appointments, clerical work, etc. Typing. Must have good telephone voice and calculator experience. Send resume and salary requirements to Personnel Services, P.O. Box 8128, Greenville, NC 27834.

059 Help Wanted

RECEPTIONIST - Answer telephone, make appointments, clerical work, etc. Typing. Must have good telephone voice and calculator experience. Send resume and salary requirements to Personnel Services, P.O. Box 8128, Greenville, NC 27834.

059 Help Wanted

RECEPTIONIST - Answer telephone, make appointments, clerical work, etc. Typing. Must have good telephone voice and calculator experience. Send resume and salary requirements to Personnel Services, P.O. Box 8128, Greenville, NC 27834.

059 Help Wanted

RECEPTIONIST - Answer telephone, make appointments, clerical work, etc. Typing. Must have good telephone voice and calculator experience. Send resume and salary requirements to Personnel Services, P.O. Box 8128, Greenville, NC 27834.

059 Help Wanted

RECEPTIONIST - Answer telephone, make appointments, clerical work, etc. Typing. Must have good telephone voice and calculator experience. Send resume and salary requirements to Personnel Services, P.O. Box 8128, Greenville, NC 27834.

040 Help Wanted

BECOME A PART OF ANNE'S TEAM - IMMEDIATE NEED. For secretaries/typists and clerical workers. Must have 1 year experience. Salary negotiable. Call for an appointment today. ANNE'S TEMPORARIES 758-6610.

040 Help Wanted

BOOKKEEPER needed for Kinston area. Conventional store background essential. Must be motivated and need little supervision. Call Atlantic Personnel, 355-7931.

040 Help Wanted

EXPERIENCED heating, air conditioning and refrigeration mechanic. Excellent wages/benefits. Willing to relocate to Morehead City Area. Immediate opening. Personnel Services, P.O. Box 8025, Morehead City, NC 28557, (919) 247-3908.

040 Help Wanted

EXPERIENCED LP Gas service person needed. Call Eastern NC Gas, 756-1345, between 8-5 p.m. for appointment.

040 Help Wanted

EXPERIENCED Housecleaner for 1 day per week. Call after 7 p.m. evenings.

040 Help Wanted

EXPERIENCED LP Gas service person needed. Call Eastern NC Gas, 756-1345, between 8-5 p.m. for appointment.

040 Help Wanted

EXPERIENCED heating, air conditioning and refrigeration mechanic. Excellent wages/benefits. Willing to relocate to Morehead City Area. Immediate opening. Personnel Services, P.O. Box 8025, Morehead City, NC 28557, (919) 247-3908.

040 Help Wanted

EXPERIENCED LP Gas service person needed. Call Eastern NC Gas, 756-1345, between 8-5 p.m. for appointment.

040 Help Wanted

EXPERIENCED heating, air conditioning and refrigeration mechanic. Excellent wages/benefits. Willing to relocate to Morehead City Area. Immediate opening. Personnel Services, P.O. Box 8025, Morehead City, NC 28557, (919) 247-3908.

040 Help Wanted

EXPERIENCED LP Gas service person needed. Call Eastern NC Gas, 756-1345, between 8-5 p.m. for appointment.

040 Help Wanted

EXPERIENCED heating, air conditioning and refrigeration mechanic. Excellent wages/benefits. Willing to relocate to Morehead City Area. Immediate opening. Personnel Services, P.O. Box 8025, Morehead City, NC 28557, (919) 247-3908.

040 Help Wanted

EXPERIENCED LP Gas service person needed. Call Eastern NC Gas, 756-1345, between 8-5 p.m. for appointment.

040 Help Wanted

EXPERIENCED heating, air conditioning and refrigeration mechanic. Excellent wages/benefits. Willing to relocate to Morehead City Area. Immediate opening. Personnel Services, P.O. Box 8025, Morehead City, NC 28557, (919) 247-3908.

040 Help Wanted

EXPERIENCED LP Gas service person needed. Call Eastern NC Gas, 756-1345, between 8-5 p.m. for appointment.

060 Help Wanted

BECOME A PART OF ANNE'S TEAM - IMMEDIATE NEED. For secretaries/typists and clerical workers. Must have 1 year experience. Salary negotiable. Call for an appointment today. ANNE'S TEMPORARIES 758-6610.

060 Help Wanted

BOOKKEEPER needed for Kinston area. Conventional store background essential. Must be motivated and need little supervision. Call Atlantic Personnel, 355-7931.

060 Help Wanted

EXPERIENCED heating, air conditioning and refrigeration mechanic. Excellent wages/benefits. Willing to relocate to Morehead City Area. Immediate opening. Personnel Services, P.O. Box 8025, Morehead City, NC 28557, (919) 247-3908.

060 Help Wanted

EXPERIENCED LP Gas service person needed. Call Eastern NC Gas, 756-1345, between 8-5 p.m. for appointment.

060 Help Wanted

EXPERIENCED Housecleaner for 1 day per week. Call after 7 p.m. evenings.

060 Help Wanted

EXPERIENCED LP Gas service person needed. Call Eastern NC Gas, 756-1345, between 8-5 p.m. for appointment.

060 Help Wanted

EXPERIENCED heating, air conditioning and refrigeration mechanic. Excellent wages/benefits. Willing to relocate to Morehead City Area. Immediate opening. Personnel Services, P.O. Box 8025, Morehead City, NC 28557, (919) 247-3908.

060 Help Wanted

EXPERIENCED LP Gas service person needed. Call Eastern NC Gas, 756-1345, between 8-5 p.m. for appointment.

060 Help Wanted

EXPERIENCED heating, air conditioning and refrigeration mechanic. Excellent wages/benefits. Willing to relocate to Morehead City Area. Immediate opening. Personnel Services, P.O. Box 8025, Morehead City, NC 28557, (919) 247-3908.

060 Help Wanted

EXPERIENCED LP Gas service person needed. Call Eastern NC Gas, 756-1345, between 8-5 p.m. for appointment.

060 Help Wanted

EXPERIENCED heating, air conditioning and refrigeration mechanic. Excellent wages/benefits. Willing to relocate to Morehead City Area. Immediate opening. Personnel Services, P.O. Box 8025, Morehead City, NC 28557, (919) 247-3908.

060 Help Wanted

EXPERIENCED LP Gas service person needed. Call Eastern NC Gas, 756-1345, between 8-5 p.m. for appointment.

060 Help Wanted

EXPERIENCED heating, air conditioning and refrigeration mechanic. Excellent wages/benefits. Willing to relocate to Morehead City Area. Immediate opening. Personnel Services, P.O. Box 8025, Morehead City, NC 28557, (919) 247-3908.

060 Help Wanted

EXPERIENCED LP Gas service person needed. Call Eastern NC Gas, 756-1345, between 8-5 p.m. for appointment.

060 Help Wanted

BECOME A PART OF ANNE'S TEAM - IMMEDIATE NEED. For secretaries/typists and clerical workers. Must have 1 year experience. Salary negotiable. Call for an appointment today. ANNE'S TEMPORARIES 758-6610.

060 Help Wanted

BOOKKEEPER needed for Kinston area. Conventional store background essential. Must be motivated and need little supervision. Call Atlantic Personnel, 355-7931.

060 Help Wanted

EXPERIENCED heating, air conditioning and refrigeration mechanic. Excellent wages/benefits. Willing to relocate to Morehead City Area. Immediate opening. Personnel Services, P.O. Box 8025, Morehead City, NC 28557, (919) 247-3908.

060 Help Wanted

EXPERIENCED LP Gas service person needed. Call Eastern NC Gas, 756-1345, between 8-5 p.m. for appointment.

060 Help Wanted

EXPERIENCED Housecleaner for 1 day per week. Call after 7 p.m. evenings.

060 Help Wanted

EXPERIENCED LP Gas service person needed. Call Eastern NC Gas, 756-1345, between 8-5 p.m. for appointment.

060 Help Wanted

EXPERIENCED heating, air conditioning and refrigeration mechanic. Excellent wages/benefits. Willing to relocate to Morehead City Area. Immediate opening. Personnel Services, P.O. Box 8025, Morehead City, NC 28557, (919) 247-3908.

060 Help Wanted

EXPERIENCED LP Gas service person needed. Call Eastern NC Gas, 756-1345, between 8-5 p.m. for appointment.

060 Help Wanted

EXPERIENCED heating, air conditioning and refrigeration mechanic. Excellent wages/benefits. Willing to relocate to Morehead City Area. Immediate opening. Personnel Services, P.O. Box 8025, Morehead City, NC 28557, (919) 247-3908.

060 Help Wanted

EXPERIENCED LP Gas service person needed. Call Eastern NC Gas, 756-1345, between 8-5 p.m. for appointment.

060 Help Wanted

EXPERIENCED heating, air conditioning and refrigeration mechanic. Excellent wages/benefits. Willing to relocate to Morehead City Area. Immediate opening. Personnel Services, P.O. Box 8025, Morehead City, NC 28557, (919) 247-3908.

060 Help Wanted

EXPERIENCED LP Gas service person needed. Call Eastern NC Gas, 756-1345, between 8-5 p.m. for appointment.

060 Help Wanted

EXPERIENCED heating, air conditioning and refrigeration mechanic. Excellent wages/benefits. Willing to relocate to Morehead City Area. Immediate opening. Personnel Services, P.O. Box 8025, Morehead City, NC 28557, (919) 247-3908.

060 Help Wanted

EXPERIENCED LP Gas service person needed. Call Eastern NC Gas, 756-1345, between 8-5 p.m. for appointment.

063 Help Wanted

TAILORS NEEDED: The Hub Ltd. Big and Tall - Established mens' specialty shop coming to area. Need full time and part time tailors. Fitting experience necessary. Some Saturdays and nights required. For interview call Andy Archie, 752-4012, 9-5, Washington or call 946-4911 for Monday-Friday.

063 Help Wanted

TYPESETTER - Washington printing firm has an opening for an experienced operator to run Varalayer 3810. Applicants should have experience in nice room and layout as well as machine operation. Send resume to P.O. Box 67, Washington or call 946-4911 for interview. Salary will be based on applicant's ability. Group Health and life insurance included.

064 Work Wanted

BATH AND KITCHEN, Plumbing-Carpentry. All types of general repairs. Call 752-4064 or 746-6007. No job too small.

064 Work Wanted

CARPENTER WILL DO renovations, remodeling, decks, add on, etc. No job too small. Call 355-2652 after 5 p.m.

064 Work Wanted

FLOOR SANDING, old and new floors refinished. 756-4866.

064 Work Wanted

FREE ESTIMATES ON ACHS cleaned and on Minor paint jobs. Call Greg. 1-324-4969.

064 Work Wanted

GREAT CHRISTMAS Present. Call the Kellys. Girls to clean your home. Companies, etc. 41 cleaning service. 946-6046.

064 Work Wanted

LEAVES RAKED, gutters cleaned. Call Sam Harvill at 758-5182. Own equipment. Help an ECU student today!

064 Work Wanted

MOBILE HOME REPAIRS. Carpentry repairs and roofing. Call 758-1905 after 6.

064 Work Wanted

NANCY LEWIS Cleaning Service, residential and commercial cleaning, insured and bonded. 758-2326.

064 Work Wanted

ORGANIZE YOUR BUSINESS NOW Available to do transcription, bookkeeping, typing in my home. Call 758-7871.

064 Work Wanted

PAPERING, INTERIOR Paint, drop ceiling removal, Call Don Egan, 756-7010.

064 Work Wanted

ROOF LEAKS FIXED and minor repairs done. 8 years experience. Work guaranteed. Call after 6 p.m. 752-5555.

064 Work Wanted

SEAMS STRESS: MAKE SURE all alterations and repairs. 825-6666.

099 Miscellaneous

DIAMOND ENGAGEMENT Ring, \$1100 negotiable. 757-0661.

099 Miscellaneous

DIAMOND RING, 1/2 carat cluster, yellow gold setting. \$300. Call 752-9303 after 5 p.m.

099 Miscellaneous

DIAMOND ENGAGEMENT RING, 1/2 carat, excellent quality. Negotiable. Call 758-4466 after 4.

099 Miscellaneous

FENDER BASSMAN amp. Model #6B. 200 watts. Eric Gibson Bass. Call 355-2642 or 756-2247 after 5.

099 Miscellaneous

FOR SALE: Bookcase bed, dresser and chest and 1975 Ford Pinto. 756-3421. After 5 p.m.

099 Miscellaneous

GOLD AND SILVER. We pay top daily market price for class rings, wedding bands, diamonds, silver and gold. Coins, coin collections, sterling silver, etc. Coin and Ring Man. 752-3866.

099 Miscellaneous

GOLF CLUBS - Lynx Precision Lites 2-9, PW, 1-3-5 Woods. \$300. Call 756-3908 after 5 p.m.

099 Miscellaneous

GOOD CLEAN top soil. Call 752-7921 or 752-6067.

099 Miscellaneous

HOTPOINT DRYER, heavy duty, Harvest gold \$100. Call 756-7346 or 753-4935.

099 Miscellaneous

I'VE REMODELED my kitchen, now you can with kitchen cabinets, tile, stone and tile. Also double and triple hung windows. 756-2684, after 6 p.m.

099 Miscellaneous

ICE MAKER, 2 and 6 cm. in coolers and freezers, 50% off list price. 2227 Memorial Drive, 756-6417.

099 Miscellaneous

INSTANT CASH. LOANS ON & BUYING TV's, Stereos, cameras, typewriters, gold & silver, anything else of value. Southern Gun & Pawn Shop. 756-2464.

099 Miscellaneous

JOHN DEERE model 317 Lawn and garden tractor. Hydrostatic transmission. 48" mower deck. Excellent condition, \$2800 firm.

144 Houses For Sale
ASSUMABLE LOAN on this Ayden home featuring 3 bedrooms, 1 1/2 baths, garage, storage building, covered patio and fenced in back yard. \$45,900. Call Jane Harrison, Aldridge and Southerland, 756-3500 or 752-4616.
CLASSIFIED DISPLAY
 WE REPAIR
 SCREENS & DOORS
 C.L. Lupton Co.
 752-6116

144 Houses For Sale
ALL CLOSING COSTS and discount points to be paid by the seller! You'll think you got it made when you see this most new home in Bayfire. Owner was transferred after only 6 months of buying his new home! Features great room with fireplace and french doors to deck, kitchen with nook, formal dining room, 3 bedrooms, 2 1/2 baths. \$78,000. Call Mavis Butts Realty, 355-7653 or Jane Butts, 355-2851.
CLASSIFIED ADS will go to work for you to find cash buyers for your unused items. To place your ad, phone 752-6166.
CLASSIFIED DISPLAY

144 Houses For Sale
AVAILABLE IMMEDIATELY - Owner relocated. This 2000 square foot brick home features formal areas, family room with fireplace, 3 bedrooms, 2 baths, plus large recreation room. Fantastic detached workshop. Approximately 1100 square feet. Perfect for business at home. \$60's. Call June Wyrick, Aldridge and Southerland Realty, 756-3500 or 752-5716.
AYDEN, The Pines. Beautiful executive ranch on large corner lot. 4 bedrooms. Floor plan is perfect for entertaining. Over 2100 square feet of quality construction. \$80's. For appointment to see, call Nancy Dudley, Aldridge and Southerland, 756-3500 or 752-5596, nights.
CLASSIFIED DISPLAY

144 Houses For Sale
CUSTOM BUILT HOME for sale by owner. If you enjoy a large country setting, old brick fireplace, lots of built-ins and over 500 square feet of attic space, then our 4 bedroom, 2 1/2 bath home with 2600 square feet may be what you've been looking for. Located 4 miles east of Greenville. Serious inquiries call 758-0626 for more information. No Realtors Please.
DON'T MISS the home you've been waiting for. This 3 bedroom brick ranch has all formal areas, family room, eat-in kitchen, 2 1/2 baths, screened porch and carpet. Plus it's immaculate, in excellent condition, tastefully decorated and conveniently located. A Must See at \$78,500. Ask for Susan Likosar at Aldridge and Southerland, 756-3500 or 752-7984.
ASSUMABLE VA LOAN on this lovely 4 bedroom home in Red Oak. Formal areas, den with fireplace, screened in back porch and 2 car garage are just a few extras. Call Julie Bruner, Century 21 Tipton & Associates, 355-7002, nights, 752-1827.
ATTENTION! First time buyers! A price reduction plus the recent interest rate drop make this pretty 3 bedroom, 1 1/2 bath ranch home very affordable. Call now for details! Alita Carroll, Aldridge and Southerland, 756-3500 or 752-5596, nights.
CLASSIFIED DISPLAY

144 Houses For Sale
BRING US AN OFFER! On this country contemporary with 4 bedrooms, large greatroom, heat pump, and over 2 acres of land located near Simpson. \$59,900. 4415. CENTURY 21 Bass Realty, 756-4666.
BROOK VALLEY - Big House. 3700 square feet with 2 car garage, must sell quickly. Low Downpayment. 355-2816, after 7.
BY OWNER, Club Pines, 3 bedrooms, 2 1/2 baths, den, greatroom, screen porch, 1950 square feet. 756-0664.
BY OWNER, Lake Ellsworth, brick ranch, 3 bedroom, formal living and dining areas, large family room, 2 full baths, utility room, 2 car garage with storage room, wooded corner lot, plus extra side lot. 756-8136.
CANDLEWICK ESTATES. Assume 10% loan with no closing costs. 3 bedrooms, 2 1/2 baths, 3500 sq. ft. Call for details. 756-3500 or 752-5596.
FOUR BEDROOM in the 540's are rare but this is a must to see at \$48,900. Country flair abounds and living room and large kitchen/dining combination. Patio with built-in barbecue grill for upcoming summable outings. Just listed to call Sue Dunn at Aldridge & Southerland Realty, 756-3500; nights 355-2588.
GENTLEMEN'S RANCH! Colonial home with 3,000 square feet and 70 acres of land near Hamilton. Only Serious inquiries only please! Hignite Realtors, 757-1969, anytime.
I AM LOOKING to buy a good home at a good price. Call 758-7042. Ask for George.
IDEAL FOR RETIRED couple or newly weds. Excellent location, quiet neighborhood, wooded lot, central heat and air, woodstove, 3 bedrooms and 1 1/2 baths. Call for details. Call Alita Carroll, Aldridge and Southerland, 756-3500 or 752-5596.
IF YOU NEED a 4 bedroom home at a reasonable price, this is it! With living room, kitchen, family room, detached garage, and fenced back yard, it's priced to sell at \$50,900. For more information, call Alita Carroll, Aldridge and Southerland, 756-3500 or 752-5596.
IMAGINE! New construction, 3 bedrooms, 2 1/2 baths, ranch, with cathedral ceiling, one-car garage, large lot, convenient to hospital and only \$53,900. Let me show you that isn't "too good to be true!" Call Alita Carroll, Aldridge and Southerland, 756-3500 or 752-5596.
IMMACULATE STARTER home. Brick veneer ranch, 3 bedrooms, 1 1/2 baths, recently painted, new carpet, 3 bedrooms, 1 1/2 baths, Winterville School District. Only \$49,900. Call Davis Realty, 752-3000 - Lyle - 756-2904 - Broughton - 752-2438 - 355-2574 or 752-2477.
ISN'T IT LOVELY! On a hill under the trees, 3 bedrooms, 1 1/2 baths. Kitchen offers all the cabinet and storage space you could ever ask for. Large, private lot is extra special. In respect to appreciate. \$52,900. Call Nancy Dudley, Aldridge and Southerland, 756-3500 or 752-5596.
JUST LISTED in Quail Ridge - This 3 bedroom townhouse features living room with fireplace, large dining area, nice kitchen with appliances, laundry room, 2 1/2 baths and a large patio surrounded by a wooden privacy fence. Priced at \$59,900. Call Susan Likosar at Aldridge & Southerland 756-3500; at home 756-7984.
LOVELY CUSTOM-BUILT home on large wooded lot. Features 4 bedrooms, all formal areas, family room, office, utility room, screened porch, double garage. Designer kitchen offers built-in microwave, trash compactor, ceramic countertops. \$100's. Call Nancy Dudley, Aldridge and Southerland, 756-3500 or 752-5596.
LOVELY HOME with inground pool ready for summer. Owners reduced price on this 3 bedroom, 2 bath contemporary with sunroom, family room with fireplace, large dining room, fireplace, large den with fireplace and more. Call Julie Bruner, Century 21 Tipton & Associates, 355-7002, nights, 752-7827.
CLASSIFIED DISPLAY

144 Houses For Sale
DUPLEX - FHA loan assumption available. This 2 story brick traditional duplex features 2 bedrooms, 1 1/2 baths, fireplace and heat pump. Located near hospital area. Call June Wyrick, Aldridge and Southerland Realty, 756-3500 or 752-5716.
FANTASTIC \$50's. This well maintained 3 bedroom, 2 bath ranch is centrally located. Other features include living room, den with fireplace and large lot on a dead-end street. Just listed at \$59,900. Call Sue Dunn at Aldridge & Southerland 756-3500; nights 355-2588.
FOR SALE! 1 side of new duplex, 2 bedroom, 1 bath. Freshly painted, fireplace with antique mantel, mini-blinds, fenced backyard for pets. \$42,500. Payments as low as \$380/month. 355-5787 or 355-7541.
FOUR BEDROOM in the 540's are rare but this is a must to see at \$48,900. Country flair abounds and living room and large kitchen/dining combination. Patio with built-in barbecue grill for upcoming summable outings. Just listed to call Sue Dunn at Aldridge & Southerland Realty, 756-3500; nights 355-2588.
GENTLEMEN'S RANCH! Colonial home with 3,000 square feet and 70 acres of land near Hamilton. Only Serious inquiries only please! Hignite Realtors, 757-1969, anytime.
I AM LOOKING to buy a good home at a good price. Call 758-7042. Ask for George.
IDEAL FOR RETIRED couple or newly weds. Excellent location, quiet neighborhood, wooded lot, central heat and air, woodstove, 3 bedrooms and 1 1/2 baths. Call for details. Call Alita Carroll, Aldridge and Southerland, 756-3500 or 752-5596.
IF YOU NEED a 4 bedroom home at a reasonable price, this is it! With living room, kitchen, family room, detached garage, and fenced back yard, it's priced to sell at \$50,900. For more information, call Alita Carroll, Aldridge and Southerland, 756-3500 or 752-5596.
IMAGINE! New construction, 3 bedrooms, 2 1/2 baths, ranch, with cathedral ceiling, one-car garage, large lot, convenient to hospital and only \$53,900. Let me show you that isn't "too good to be true!" Call Alita Carroll, Aldridge and Southerland, 756-3500 or 752-5596.
IMMACULATE STARTER home. Brick veneer ranch, 3 bedrooms, 1 1/2 baths, recently painted, new carpet, 3 bedrooms, 1 1/2 baths, Winterville School District. Only \$49,900. Call Davis Realty, 752-3000 - Lyle - 756-2904 - Broughton - 752-2438 - 355-2574 or 752-2477.
ISN'T IT LOVELY! On a hill under the trees, 3 bedrooms, 1 1/2 baths. Kitchen offers all the cabinet and storage space you could ever ask for. Large, private lot is extra special. In respect to appreciate. \$52,900. Call Nancy Dudley, Aldridge and Southerland, 756-3500 or 752-5596.
JUST LISTED in Quail Ridge - This 3 bedroom townhouse features living room with fireplace, large dining area, nice kitchen with appliances, laundry room, 2 1/2 baths and a large patio surrounded by a wooden privacy fence. Priced at \$59,900. Call Susan Likosar at Aldridge & Southerland 756-3500; at home 756-7984.
LOVELY CUSTOM-BUILT home on large wooded lot. Features 4 bedrooms, all formal areas, family room, office, utility room, screened porch, double garage. Designer kitchen offers built-in microwave, trash compactor, ceramic countertops. \$100's. Call Nancy Dudley, Aldridge and Southerland, 756-3500 or 752-5596.
LOVELY HOME with inground pool ready for summer. Owners reduced price on this 3 bedroom, 2 bath contemporary with sunroom, family room with fireplace, large dining room, fireplace, large den with fireplace and more. Call Julie Bruner, Century 21 Tipton & Associates, 355-7002, nights, 752-7827.
CLASSIFIED DISPLAY

144 Houses For Sale
NESTLED IN TALL TREES this 2 bedroom condominium has so much to offer. Formal dining room, greatroom with fireplace, step saving kitchen, and lots of storage. Offered in the 530's. \$30. CENTURY 21 Bass Realty, 756-6666.
NEW CONSTRUCTION - Cleveland. Excellent floor plan on this 3 bedroom, 2 bath brick ranch. Large greatroom with fireplace. Deck, \$69,500. CENTURY 21 Tipton and Associates, 355-7002, nights, Rod Tugwell, 752-4302.
NEW CONSTRUCTION - Stantonsburg Estates is the location of this attractive, well designed home. Offers country farmhouse styling featuring large front porch, great room with fireplace, kitchen with dining area and picture window, 3 bedrooms, 2 baths, \$64,900. Call Mavis Butts Realty 355-7653 or Jerry Butts Realty 752-7073.
NEW HOMES. Low down payment. We finance and pay closing costs. Your plans or ours on your lot. Call Bill Homes, 3501 Sunset Avenue, Rocky Mount. Call 937-6186 anytime.
NEW LISTING - Pineridge. Start out your New Year right with this adorable and unique contemporary only minutes from the city. Featuring sunken greatroom with fireplace, 3 bedrooms, 2 baths, patio, and fenced-in backyard all situated on a corner lot. Call Terry Hathaway at Aldridge & Southerland 756-3500; 355-5387.
NEW LISTING: Plan a super New Year and move into this newly constructed Williamsburg home. Country charm enhances this 3 bedroom home with convenient kitchen and dining area. Spacious lot and more. Call Terry Hathaway, Aldridge and Southerland, 756-3500/355-5387.
NEW LISTING: Charming updated home offers 3 spacious bedrooms, large living room, and pretty kitchen and dining area. A special extra is the 10x14 wood workshop. \$49,900. Call Nancy Dudley, Aldridge and Southerland, 756-3500 or 752-5596.
NEW LISTING. Over 1500 square feet of updated charm. Beautiful hardwood floors, an abundance of good storage, a large master bedroom, a wired workshop and garage. In a great lot. Call Bill Homes, 3501 Sunset Avenue, Rocky Mount. Call 937-6186 anytime.
NEW LISTING. Be the first to see this fresh, neat, and exceptionally clean 3 bedroom home. Offers spacious and sunny kitchen with lovely breakfast room and convenient living room and greatroom. Owner transferred and anxious to sell. \$60's. Nancy Dudley, Aldridge and Southerland, 756-3500 or 752-5596.
NEW LISTING: Twin Oaks. Here's that "priced right" contemporary you've been waiting for. With 3 bedrooms, 2 baths, great room with fireplace, built-ins and cathedral ceiling, it's on a corner lot with a private, fenced back yard. \$55,900. For more information, call Alita Carroll, Aldridge and Southerland, 756-3500 or 752-8278.
NEW LISTING. Located on a corner wooded lot, this immaculate contemporary offers great room with heater/lighter fireplace, cathedral ceilings, 3 bedrooms, 2 baths, garage, patio and separate laundry room. Must see to appreciate. Call Jane Harrison, Aldridge and Southerland, 756-3500 or 752-4616.
NEW LISTING. University area 4 bedroom, 2 bath, brick. Lovely back patio area. Call Joan Crane, Century 21 Tipton and Associates 355-7002. Nights, 752-7827.
NEW LISTING. Drexelbrook. 3 bedroom contemporary in one of Greenville's finest areas. Includes pool, patio and many extras. Call for details. \$94,500. CENTURY 21 Tipton and Associates, 355-7002, nights, Rod Tugwell, 752-4302.
CLASSIFIED DISPLAY

144 Houses For Sale
NEW LISTING - 4 bedroom home zoned commercially. Gas heat, centrally located. \$32,000. Call Davis Realty, 752-3000 - Lyle - 756-2904 - Broughton - 752-2438 - 355-2574 or 752-2477.
NEW LISTING - Country home, 3 acres of land, quiet location, private pond, 3 bedrooms, 2 baths. Renovated recently and well insulated. Call for details. Davis Realty, 752-3000 - Lyle - 756-2904 - Broughton - 752-2438 - 355-2574 or 752-2477.
NEW LISTING. Owner getting married and needs to sell this brick ranch in Colonial Heights. 3 bedrooms, 3 baths (one with whirlpool), 2 fireplaces, workshop. Close to school. \$60's. \$42. CENTURY 21 Bass Realty, 756-6666.
NEW LISTING. Looking for a place on the river? This is it! Nice 3 bedroom, 2 bath furnished home located on 100x100 lot with good bulkhead and private dock. Large storage room, heat pump, porch. Call today. \$40's. \$425. CENTURY 21 Bass Realty, 756-6666.
NEW LISTING. This quality 3 bedroom home in Brentwood is just waiting for you! Formal rooms, separate family room with insert, nice kitchen with dinette, and 2 full ceramic baths. All this at a nice corner lot, and priced at \$80,000. Better see it soon, it won't last long! \$42. CENTURY 21 Bass Realty, 756-6666.
NICE ECONOMIC HOME for small family in Colonial Heights. Well insulated, 3 bedroom home includes large master bedroom with 2 closets. Ceramic brick, fireplace, eat-in kitchen, separate utility area. Features recent improvements. Below market rates at \$43,900. Call Nick at office before 5 pm. 757-6121.
NON-QUALIFYING FHA loan assumption on this 3 bedroom, 2 bath ranch with greatroom. Just minutes from the hospital on a large wooded lot. List at \$59,900. For further financing details ask for Sue Dunn at Aldridge & Southerland 756-3500; nights 355-2588.
OWNER SAYS Make me an offer on this 3 bedroom brick ranch in Greenbriar which has carpet, fenced yard, wired storage shed plus an assumable FHA loan. Priced at \$48,900. Call Susan Likosar at Aldridge and Southerland, 756-3500 or 752-7984.
PAY LOW EQUITY and assume the payments on this existing NCH loan at low fixed rate if you qualify. Immaculate 2 bedroom townhome with custom decor and many extras including privacy patio. \$45,900. To see call Sue Dunn at Aldridge & Southerland 756-3500; nights 355-2588.
PRETTY STARTER HOME - Over 1200 square feet. Relax on the front porch and enjoy the city location conveniences. Rented and excellent for investors. Make us an offer at \$29,900. Call Davis Realty, 752-3000 - Lyle - 756-2904 - Broughton - 752-2438 - 355-2574 or 752-2477.
PRICE REDUCED! 3 bedroom, 2 bath brick home in Cherry Oaks with all formal areas, den, double car garage and well landscaped lot. Now offered at \$82,900. For more information, call Alita Carroll, Aldridge and Southerland, 756-3500 or 752-8278.
RANCH HOME. Farmville. Convenient to Farmville schools and medical center. Approximately 1750 square feet, 3 bedrooms, 2 baths, excellent city residential location. \$64,900. By owner. 756-8444 or 355-7799.
REAL ESTATE AGENTS wanted. For your confidential interview, call Jean Hopper or Katherine Vinson at University Realty, 355-5866.
CLASSIFIED DISPLAY

144 Houses For Sale
REASONABLY PRICED home for the larger family. 4 bedrooms, attractive family area with fireplace, cheerful kitchen, fenced in back yard. Only \$47,900. Call Davis Realty, 752-3000 - Lyle - 756-2904 - Broughton - 752-2438 - 355-2574 or 752-2477.
REDUCED! Enjoy the charm of yesteryear in this outstanding colonial. Offers high ceilings, exceptional workmanship, hardwood floors, solarium and much more. University area. Nancy Dudley, Aldridge and Southerland, 756-3500 or 752-5596.
REDUCED! Now \$49,900, this cedar home offers great room with heater/lighter fireplace and built-ins, 3 bedrooms, 2 baths, double car garage and deck located on a wooded, corner lot. No city taxes - an extra plus! Call Jane Harrison, Aldridge and Southerland, 756-3500 or 752-4616.
SECLUDED! Brand new log cabin with almost 2 wooded acres located in Winterville School District. \$80's. Hignite Realty 757-1969, anytime.
SPACIOUS BRICK HOME offers every convenience for that large family in need of elbow room! Offers living room, spacious kitchen, breakfast area, breakfast/work bar, family room with fireplace and woodburning insert, 4 bedrooms, 1 1/2 baths, carpet with tile stage and detached garage. Over 1 acre of land - some owner financing. \$63,500. Call Mavis Butts Realty 355-7653 or Shirley Morris 756-6666.
STARTER HOME on Mumford Road with 2 bedrooms, \$14,900. Assume loan of \$8,000. Hignite Realty 757-1969, anytime.
SUPER VALUE! For the large family with 5 bedrooms home with 2 1/2 baths, 4100 square foot great family living or luxurious entertaining. Good location with large lot. \$90,000. Call today for more information. CENTURY 21 Bass Realty, 756-6666.
TAKE ADVANTAGE of low interest rates! Immaculate 3 bedroom, 1 1/2 bath brick home on quiet street near shopping center and schools. Great room, kitchen, dining room combination, carpeting and outside storage building. \$51,900. Call Jane Harrison, Aldridge and Southerland, 756-3500 or 752-4616.
"THEY DON'T BUILD any like they used to!" This 3 bedroom, 1 bath bungalow with shopping center and schools. Great room, kitchen, dining room combination, carpeting and outside storage building. \$51,900. Call Jane Harrison, Aldridge and Southerland, 756-3500 or 752-4616.
THREE BEDROOM HOUSE, \$20,000. 105 Ridgeway Street, Greenville. 756-5652.
UNDER CONSTRUCTION - just in time to choose your decor. This ranch will feature 3 bedrooms, 2 baths, great room with fireplace plus bay window and deck. Quiet and private location, minutes from the city. Mid 50's. Call Terry Hathaway Aldridge & Southerland 756-3500; 355-5387.
UNIVERSITY. One of a kind. This stylish, elegant home offers high ceilings, hardwood floors, solarium, 3 fireplaces and much, much more. Reduced to \$83,900. Call Nancy Dudley, Aldridge and Southerland, 756-3500 or 752-5596.
UNIVERSITY AREA. 3 bedrooms, 2 1/2 baths, hardwood floors throughout, detached double garage. 756-5338 after 5 and weekends.
WINTERVILLE SCHOOLS are in demand and this home won't last long! Within walking distance of the schools this home offers living room, kitchen with dining area, 3 bedrooms, 1 1/2 baths, bonus room could be finished into den or rec. room. Owner will pay points. \$47,900. Call Mavis Butts Realty, 355-7653 or Elaine Troiano, 756-6346.
CLASSIFIED DISPLAY

Bojangles
 \$3.45/hour to start
 Positions available full-time and part-time
 Apply in person ONLY on Monday between 2:00 pm and 4:00 pm
 KINSTON, GREENVILLE, HAVELOCK, GOLDSBORO and NEW BERN

CAREER OPPORTUNITIES FOR CASHIER/CLERKS
 Full & Part Time. All Benefits
 Apply at the nearest
FRESH WAY FOOD STORES

Colonial MOBILE HOMES
 107 W. Greenville Blvd. 355-2302
Announcing Our Winter White Sale!
 1986 Model
 14 X 70, 2 or 3 Bedroom

FLOOR PLAN 14 X 70, 3 BR

FLOOR PLAN 14 X 70, 2 BR

Deluxe Homes Featuring**

- Triple Metal Exterior
- "A" Frame Roof With Vaulted Ceilings
- Completely Furnished
- Total Electric
- Custom Wood Cabinets
- Bronzstone Windows
- Deluxe Carpet
- Frost-Free Refrigerator
- Innerspring Beds

And Much More!
Less Than \$186.31 Per Month!!
 Includes All Tax & 3 Years' Insurance.
 **Limited to 6 homes per sales center.

WORLD'S FINEST RUGS
 Direct-from-Importer Manufacturer Prices
 Save 40% or more on:

- *Brands
- *Machine-woven orientals
- *Hand-knotted orientals
- *Swedish Rollokens
- *Kelms
- *Woven rugs
- *Hand-knotted rugs
- *Hand-carved rugs
- *Hand-made chain stitched rugs
- *Dhumes
- *Hand Knotted Chinese

NOW OPEN 104 MONDAY-SATURDAY RUG MILL OUTLET
 605-B Greenville Blvd. Next to Farm Fresh Greenville, N.C.
 756-5438
 Factory Sowing Demonstration On Friday And Saturday

Your Basic Best Buys.

Right now we've got the best quality cars and the best prices!

And you'll get our three month/3000 mile warranty!

1980 Chevrolet Monte Carlo
 #8884
 Only \$8,995 Per Month!
 Sale Price: \$2250. 24 months term and 18% APR with approved credit and \$800 down cash or trade; tax and tags extra.

1980 Honda Civic
 #8918
 Only \$8,995 Per Month!
 Sale Price: \$2250. 24 months term and 18% APR with approved credit and \$800 down cash or trade; tax and tags extra.

1980 Chevrolet Chevette
 #P-8819
 Only \$8,995 Per Month!
 Sale Price: \$2250. 24 months Term at 18% APR with approved credit and \$800 down cash or trade; tax and tags extra.

BASIC Transportation
 by Toyota East
 Evans St. & US 264 Bypass
 Greenville, NC 756-3228

Bethel's Annual Firemans Auction
 Bethel, North Carolina
 February 15, 1986—10 A.M.
 SALE LOCATION: Highway 30 at Whitehurst Station 4 Miles East of Bethel, N.C.

Anyone Can Buy or Sell Items Will Be Received
 February 12, 13, 14
 THIS IS ONLY A PARTIAL LISTING

Tractors
 Massey Ferguson
 John Deere
 Farmalls
 And Others
 Roanoke Tobacco Harvester (Both Heads and Trailers)
 Long Tobacco Harvester

Peanut Combine
 Bulk Barn
 Cultivators
 Planters
 Discs (All Sizes)
 Plows (All Sizes)
 Sprayers
 Grain Combine

We Have Some Farmers Retiring and Some Reducing Operations

ITEMS OF \$5.00 OR LESS WILL GO TO THE FIRE DEPT AS A DONATION

Many Other Items Too Numerous To List
LUNCH WILL BE SERVED
Barbecue Pork & Chicken
Terms: Cash or Good Check

For Information Call: H.R. Brown - 825-7091
 W.T. Whitehurst - 825-5811
 W.M. Whitehurst - 825-1061
 Hugh Pate - Auctioneer

AUCTION SALE
 GREENVILLE, N.C.
TOWNHOUSES, BUILDING LOTS & MERCEDES
 Friday, February 28 - 10:00 A.M.
TOWNHOUSES - BRECKENRIDGE SQUARE
 Located on corner of Adams Blvd. & Laura Lane

11 Townhouses - each containing approximately 1100 square feet with 2 bedrooms & 2 baths. 10 two story units - 1 one story unit. Some units have appliances. These units are new & are 90%-100% complete. Excellent for 1st time home buyers or as rental units. Very nice Units will be sold individually & then grouped. Townhouses will be open for inspection Sunday, February 16 & 23 from 2:00-5:00 P.M.

1983 Mercedes 240D, 4 door

3 BUILDING LOTS

Baytree Subdivision - Red Banks Rd.
 Lot #11, Block B - Corner lot - 108' x 140'
 Lot #1, Block B - Corner lot - 70' x 130'
 Lot #20, Block B - Corner lot - 70' x 140'

SALE LOCATION: All property will be sold at Breckenridge Square Townhouses on Adams Blvd., Greenville, N.C.
 REAL ESTATE TERMS: 10% down, Balance in 30 days. Some items may be delayed by Court. All sales subject to Court confirmation.

FOR ADDITIONAL INFORMATION CONTACT

CAROLINA COUNTRY AUCTION

Carolina Country Auction Co.
 1016 Indianhead Dr.
 Snow Hill, N.C. 28580
 919-747-5257
 NCAL 2375

Stephen L. Speman, P.A.
 Trustee in Bankruptcy
 Wilson, N.C. 27693

Call: Bount Petroleum Corporation 758-11277

Is your heatpump letting you feel the chill. Auxiliary heat is the answer.
We install LP GAS LOGS AND HEATERS for clean efficient heat at **REASONABLE RATES**

144 Houses For Sale

YOU MUST SEE this country home, 2 acres of land, 3 bedrooms, 2 baths, fireplace in master bedroom, corner lot, renovated in last 4 years, heat-pump, fireplaces. Priced in Upper 350's. Call Davis Realty, 752-3000 - Lyle - 756-2904 - Broughton - 752-2438 - 355-2574 or 756-2477.

YOUR HOME IS your castle - it's essential you see this beautiful 3 or 4 bedroom home being constructed in Lyndale. Over 2100 square feet plus expandable area above the 2 car garage. Call for details. \$135,000. Call Davis Realty, 752-3000 - Lyle - 756-2904 - Broughton - 752-2438 - 355-2574 or 756-2477.

\$130 PER MONTH. No down payment, 3 bedroom, 1 1/2 baths, brick ranch. Call Home Realty Company, 355-4663.

303 BAYTREE, 3 bedrooms, 2 1/2 baths, Williamsburg home. Beautiful landscaping, 355-2860, after 5 p.m.

74% OF OUR LISTINGS SELL!

GET A HORSE in what this 2 1/2 acres needs. Beautiful setting, 3 bedrooms, 2 bath modular home with hay barn, 2 stalls, separate 2 car garage and playhouse. Located in Belvoir. #711, \$53,000.

IDEAL INVESTMENT. Large home in excellent neighborhood. Has two apartments with outside entrances. All appliances including woodstove. Large carport, located on corner lot. Rental \$700 plus per month income. Great for positive cash flow minded investor. Fresh on the market. Upper \$60's. #662.

BEAUTIFUL WOODED lot and contemporary home fresh on the market. 3 large bedrooms, 3 baths with full heated basement. Over 1600 square feet with large deck. Excellent neighborhood in College Court in convenient location. Built-in bookcases, heat pump and central air. Adjacent wooded lot available for purchase. Call for immediate viewing. Reasonably priced in mid \$60's.

CLARK-BRANCH, REALTORS 355-2000

- Ella McGowan.....756-3210
- Evelyn Darden.....355-7227
- Dick Kinley.....758-6646
- Jule White.....758-7927
- Mary Ward.....756-1997
- Jo Sanders.....355-2508
- Ann Barnes.....756-2568
- Marie Davis.....756-5402
- Geep Johnson.....756-1719
- Carl King.....756-1258

Toll Free: 1-800-525-8910, ext. AF43
An Equal Housing Opportunity

UNIVERSITY AREA - One year home warranty, well cared for 3 bedroom home. Hardwood floors in living room and dining room, fireplace. Very attractive home for \$51,500. Call Davis Realty, 752-3000 - Lyle - 756-2904 - Broughton - 752-2438 - 355-2574 or 756-2477.

CLASSIFIED DISPLAY

144 Houses For Sale

VICTORIAN CLASSIC - zoned commercial (over 80 different uses), approximately 4600 square feet, very roomy with central heat and air, great for an antique shop. \$99,000. Call Davis Realty, 752-3000 - Lyle - 756-2904 - Broughton - 752-2438 - 355-2574 or 756-2477.

WOODSY LAWN - Attractive brick, ranch-type highlighting comfort. Freshly decorated. Quiet street, great family area, fireside comfort, central air, electric heat, new carpeting, family room, easy-care landscaping. Carport. Dufus Realty Inc., 756-5395.

WINDY RIDGE - This spacious townhome offers over 1500 square feet of living space which includes 3 bedrooms, 2 1/2 baths, great room, kitchen/dining combination, only \$57,500. Call Sue Dunn at Aldridge & Southerland 756-3500; nights 355-2588.

148 Investment Property

ATTENTION INVESTORS! Nice duplex in good location. Excellent rental history. \$60's. Ask for Nancy Dudley, Aldridge and Southerland, 756-3500 or 756-5596, nights.

8, 1 BEDROOM apartments, \$152,000 negotiable. 2 years old. Over \$21,000 yearly income seller will pay part of closing. 756-7815, after 8 p.m. 758-9052.

150 Land For Sale

TWELVE ACRES ON BLOUNTS CREEK \$69,000. Call 633-7522.

152 Lots For Sale

APPROXIMATELY 1/2 and 3/4 acre lots located 3 miles south of Ayden, off Highway 11. Possible owner financing. Call Terry Hathaway, Aldridge and Southerland, 756-3500/355-5387.

BIG LOTS East of Greenville, \$8300. Call Carl Darden at Darden Realty, 758-1983, nights/weekends 355-6558.

CHERRY OAKS. Back part. Buy this wooded lot on Williams. Choose your own builder. Call 756-2114.

ONE ACRE LOT - Located on highway 222 West of Fountain. Suitable for Home or Business. Priced for quick sale. Days, 683-3466 or nights, 596-4371.

WOODED LOTS. Stantonburg Road between Greenville and Farmville. Water and graded road. \$2500. 758-0491.

1.6 ACRES AND shop, \$29,900. Days 758-5488 or evenings 758-8241.

155 Resort Property For Sale

ACRE ON water-Crystal Beach on Nevl Creek near Core Point. 12x70 mobile home, private beach, dock/boat ramp, owner financing. \$45,000. 1-934-7801.

CLASSIFIED DISPLAY

155 Resort Property For Sale

COTTAGE ON the Pamlico River near Washington Country Club. 3 bedrooms, 2 baths, central heat and air, washer and dryer, 150' pier, boat house, garage. Excellent sailing, fishing and boating area. \$103,000. Call Percy Pair, 756-8356.

157 Townhouses For Sale

AFFORDABLE TOWNHOME. Why pay rent when you can own a new 2 bedroom townhome with payment comparable to rent. Call for details. 758-6050.

SHENANDOAH VILLAGE - Urgent! Townhouses, must sell by owner. Assume FHA loan, \$38,400, 30 years, \$1,000 down, \$1500 second note. Sold for \$42,500, 2 years ago. 355-2816.

WHY STORE THINGS you never use? Sell them for cash with a Classified Ad.

161 Apartments For Rent

A BEAUTIFUL AND energy efficient 2 bedroom apartment. Almost new, \$250. Plus deposit. Call Tommy 756-7815, after 8 p.m. 758-9052.

A NICE PLACE TO LIVE. New 1 bedroom units. Washer, dryer hookups. Water furnished. 355-6011 or 756-5680.

A NICE 1 bedroom apartment. Only \$220/month plus deposit. Good location. Call Tommy 756-7815, after 8 p.m. 758-9052.

AVAILABLE FEBRUARY 7, 2 bedroom townhome located 208 Alice Drive in Shenandoah. 1 1/2 baths, frost free refrigerator, washer dryer hook-ups, outside storage. \$315. Call REMCO EAST for an appointment at 758-6061.

AVAILABLE NOW. Nice 2 bedroom apartment, close to campus, Cypress Gardens. Available March 1st, 2 bedrooms townhouse, Shenandoah and 2 bedroom Garden Apartment, Cypress Gardens, 355-5004.

AVAILABLE NOW! 2 bedrooms, 1 1/2 baths, quiet location, \$210/month. Bianche Forbes Realty, 756-2121.

•AZALEA GARDENS•

CLEAN AND QUIET one bedroom furnished apartments, energy efficient, free water and sewer, optional washers, dryers, cable TV. Couples or singles only. \$195 a month, 90 day lease.

MOBILE HOME RENTALS - Couples or singles. Apartments and mobile homes in Azalea Gardens near Brook Valley Country Club. Contact J. T. or Tommy Williams 756-7815

BROOKSIDE APARTMENTS

NEW ONE BEDROOM apartments. All appliances, washer-dryer hookup. \$230 a month. 758-6199 or 752-4295.

CLASSIFIED DISPLAY

161 Apartments For Rent

COLONIAL VILLAGE - 2 bedroom apartment. \$220 plus deposit. Grier Rental Agency, 752-5700, 1100 Charles Boulevard.

GREENMILL RUN APARTMENTS

Spacious garden apartments. Fully carpeted. Excellent condition. Pool and laundry facilities. Free water, sewer and basic Cable TV. "Fire proof" patios for grilling. One block from ECU. 4 1/2 blocks from downtown.

758-2628

DOCTORS PARK APARTMENTS

A wooded community planned with you in mind. If you are particular about where you live, consider these features:

- One, Two and Three Bedroom Apartments
- Garden and Townhouse with Private Patio or Balcony
- Spacious Living Areas
- Dishwasher, Disposal, Frost Free Refrigerator
- Pantry
- Washer and Dryer Connections
- Adequate Storage
- Fully Carpeted
- Cablevision
- Energy Saving Heatpumps
- Fully Insulated
- Smoke Detectors.

Call 758-2577

DUPLEX. 2 bedrooms near University, electric heat, central air. No pets. \$245, deposit and lease. 946-1727

EASTBROOK AND VILLAGE GREEN APARTMENTS

One, two and three bedroom apartments, featuring cable TV, modern appliances, clean laundry facilities, swimming pools, fully carpeted.

Office: 204 Eastbrook Drive 752-5100

Fairlane Farms Greenville's Newest Luxury Apartments

1,2 & 3 BEDROOMS

Come and see what everyone in Greenville is talking about.

INFORMATION CENTER AND RENTAL OFFICE 1510 Bridge Circle

Hours: Monday-Friday 10-6 Saturday 9-1

355-2198

Equal Housing Opportunity

CLASSIFIED DISPLAY

161 Apartments For Rent

GreeneWay Large 2 bedroom garden apartments. carpeted, dishwasher, cable TV, laundry rooms, balconies, spacious grounds with abundant parking, economical utilities and POOL. Adjacent to Greenville Country Club. 756-6889.

HOUSE WITH 2 APARTMENTS

2 bedroom apartment with living room with fireplace and small kitchen. 1 large bedroom apartment with cedar lined closets, large living room and kitchen with all necessary appliances. Note: Hot water and heat furnished in both apartments. 1 bedroom rents for \$210 per month. 2 bedroom rents for \$225 per month. Contact George Sulphur at 756-3000 or 756-3372.

KINGS ROW APARTMENTS

• 1 & 2 Bedroom Garden Apartments • Appliances furnished, carpet • Central heat and air • Free Cable TV • Pool and laundry facilities • 24 hour emergency maintenance

Located off East 10th Street behind Hardee's and Western Steer. Office hours 9:30 - 5:30 Monday - Friday

752-3519

KINGS ARMS APARTMENTS

Big one bedroom apartments. Almost brand new, modern appliances, carpeted, central heat and air. 1209 Charles Boulevard. Office: Apartment 104. 9-6 Monday - Saturday. 752-8915.

NOW AVAILABLE. FURNISHED APARTMENTS 1 YEAR OR 6 MONTH LEASE.

LOVE TREES?

Experience the unique in apartment living with nature outside your door.

COURTNEY SQUARE APARTMENTS

Quality construction, fireplaces, heat pumps (heating costs 50 percent less than comparable units), dishwasher, washer-dryer hook-ups, cable TV, wall-to-wall carpet, thermopane windows, extra insulation.

Office Open 9-5 Weekdays 9-5 Saturday 1-5 Sunday

Merry Lane Off Arlington Blvd. 756-5067

CLASSIFIED DISPLAY

S-1 SENTRY SAFE \$119

CAROLINA OFFICE EQUIPMENT CO. Corner of Pitt & Green St.

CLASSIFIED DISPLAY

161 Apartments For Rent

CYPRESS GARDENS 1 and 2 bedroom apartments. 355-6803, anytime.

NEAR ECU, 2 bedroom duplex apartment. Appliances, carpeted, security locks. References. 752-5529.

NEAR HOSPITAL. 2 bedroom townhouse, 1 1/2 baths, energy efficient, quiet neighborhood. 757-0671 after 5 p.m.

NEW! NOW AVAILABLE. Economical, brick veneer, attractive 2 bedroom apartments, near hospital. \$260 deposit. Year's lease required. \$260 per month including water bill. Please call for details. Call Lyle Davis - Davis Realty - 752-3000 - 756-2904 - 355-2574 - 756-2438.

NEW! 1 BEDROOM. Washer/dryer cable TV, carpet, electric heat, air conditioning, appliances. 756-3342.

OAKMONT SQUARE APARTMENTS

Two bedroom townhouse apartments, 1212 Redbanks Road. Dishwasher, refrigerator, range, disposal included. We also have Cable TV. Very convenient to Pitt Plaza and University. Also some furnished apartments available. 756-4151

ONE, TWO, THREE bedrooms. 4 blocks ECU. Appliances furnished. 746-3284.

ONE BEDROOM upstairs apartment. Male. \$150 plus deposit. University area. Grier Rental Agency, 752-5700, 1100 Charles Boulevard.

ONE BEDROOM unfurnished, includes heat, air and water. Located at 127 Avery Street. Phone 758-1277. Monday-Friday, 8-5.

BRINGOLD TOWERS - Fully furnished units with private baths, kitchen and parking. Walk to classes. Estate Realty, 630-1040.

CLASSIFIED DISPLAY

MATTHEWS SEPTIC TANK CO.

NEW INSTALLATIONS • REPAIRS • PUMPING & CLEANING • PITT COUNTY PERMIT #104 14 Years Experience PHONE 753-4097 8 AM to 9 PM

161 Apartments For Rent

AYDEN. 2 bedrooms, central heat and air, 1 bath, living room, kitchen and dining, stove and refrigerator, washer/dryer hookup, brick duplex. \$250 a month. Call 746-3541.

CLASSIFIED DISPLAY

161 Apartments For Rent

SINGLE BEDROOM carpeted, all electric. Near downtown. 426 West 5th Street. \$200. 756-7285.

CLASSIFIED DISPLAY

161 Apartments For Rent

TWO BEDROOM apartment, 207 Riverbluff Road. \$265 plus deposit. No pets. Student bus service. Grier Rental Agency, 752-5700, 1100 Charles Boulevard.

CLASSIFIED DISPLAY

STORES AVAILABLE IN THE BUSY CAROLINA EAST CONVENIENCE CENTER

ADJOINING THE CAROLINA EAST MALL

RENTS AS LOW AS \$6.50 PER SQ. FT. FREE SET UP TIME

CALL MANAGERS COLLECT: ROSS REALTY INVESTMENTS, INC. (305) 963-1500

HOLT VALUE RATED USED CARS

- 1985 Olds Calais - 2 door, gold with gold velour interior, loaded, low miles.
- 1984 Olds Toronado - Dark blue with dark blue velour interior, loaded, moonroof.
- 1984 Datsun 300 ZX 2 + 2 - Red with tan velour interior, automatic transmission, loaded.
- 1984 Buick Regal Limited - 2 door, white with burgundy landau roof, burgundy velour interior, loaded.
- 1984 Honda Civic Wagon - White with red velour interior, 5 speed, loaded, low miles.
- 1984 Pontiac 6000 LE - 4 door, burgundy with burgundy cloth interior, low miles.
- 1984 Toyota Corolla SR5 - 2 door hard top, gold with brown vinyl interior, 5 speed, loaded.
- 1984 Honda Accord - 4 door, light blue with light blue cloth interior, 5 speed, loaded, low miles.
- 1984 Volkswagen Jetta - 4 door, dark blue with dark blue cloth interior, loaded.
- 1984 Datsun Truck Deluxe Short Bed - Black with gray vinyl interior, 5 speed, air, AM/FM stereo.
- 1984 Honda Accord LX - 2 door hatchback, gold with light brown cloth interior, 5 speed, loaded.
- 1983 Chevrolet Scottsdale Truck - Long Bed with red vinyl interior. Loaded.
- 1983 Toyota Celica GT Liftback - Dark brown with light brown vinyl interior. Loaded, 5 speed.
- 1983 Toyota Celica GTS - White with brown cloth interior, 5 speed, loaded.
- 1983 Buick Electra Limited - 2 door, charcoal gray with light gray velour interior. Loaded, one owner, 25,000 miles.
- 1983 Mazda 626 LX - 4 door hatchback, burgundy with burgundy cloth interior, 5 speed, loaded.
- 1983 Datsun Sentra - 4 door deluxe, red with gray cloth interior, 5 speed, air, AM/FM stereo, low miles.
- 1983 Buick Regal - 4 door, gray fern with grey fern velour interior, tilt, cruise, stereo, one owner.
- 1983 Buick Regal Limited - 4 door, sable brown with dark brown vinyl roof, dark brown velour interior, loaded.
- 1983 Pontiac Grand Prix LJ - Dark blue with dark blue velour interior, loaded.
- 1982 Olds Cutlass Supreme Brougham - 2 door, gold with saddle velour interior, loaded, T-tops, clean!
- 1982 Olds Cutlass Ciera LS - 4 Door, gray fern with gray fern cloth interior. Real nice, low miles.
- 1982 Dodge Ram 50 4x4 Longbed - Red with saddle vinyl interior, 5 speed.
- 1982 Datsun Stanza - 4 Door Deluxe, silver with gray cloth interior, 5 speed, air, AM/FM stereo cassette, sunroof, 39,000 miles, clean.
- 1982 Honda Accord LX - 2 door hatchback, burgundy with burgundy velour interior, 5 speed, loaded.
- 1982 Datsun 280ZX Turbo - Silver with gray cloth interior, 5 speed, T-tops, loaded.
- 1982 Mazda GLC Custom - 2 door, light brown with light brown cloth interior, 5 speed, air, AM/FM radio.
- 1981 Buick Regal Limited - 2 Door, light blue, with dark blue vinyl top, dark blue velour interior, like new, 31,000 miles.
- 1981 Chevrolet Monte Carlo - Light blue with white landau roof, dark blue vinyl interior, 51,000 miles, clean.
- 1981 Pontiac Grand Prix - Dark green with light green interior, bucket seats, console, loaded, clean.
- 1981 Datsun 280ZX - Bronze with tan cloth interior, 5 speed, GL package.
- 1981 Pontiac Grand Prix Brougham - Light green with white landau roof with dark green velour interior, loaded.
- 1981 Chevrolet Citation - 4 door, orange with tan vinyl interior, automatic transmission, air, cruise.
- 1981 Datsun 210 Deluxe - 4 door, yellow with saddle vinyl interior, 5 speed, air, stereo-cassette, low miles.
- 1981 Datsun 280ZX 2 + 2 - Silver with blue velour interior, 5 speed, loaded, low miles.
- 1980 Pontiac Bonneville Safari Wagon - White with woodgrain with light brown vinyl interior, 9 passenger, loaded.
- 1980 Chevrolet Chevette - 4 door, dark blue with dark blue vinyl interior, 4 speed, air, AM/FM.
- 1979 Volvo 264 GL - 4 door, gold with gold leather interior, 5 speed, sunroof, low miles, real nice!
- 1979 AMC Jeep CJ5 - Beige with beige vinyl interior, white hard top, 6 cylinder automatic transmission, low miles.
- 1978 Olds Delta 88 Royal - 4 door, silver with light blue velour interior, loaded, low miles, one owner, like new.

HOLT VALUE RATED USED CARS

101 Hooker Road Greenville, NC 756-3115

On Volvo BMW Renault Jeep

Discounts up to \$8000! On 7.9% financing!

For a limited time at Bob Barbour— when you buy any new BMW, Volvo, Renault or AMC/Jeep model, you can take your choice of either—

- A discount of up to \$8000!
- Or
- Low 7.9% financing*— plus free service for an entire year!**

\$100 Says You Can't Beat Our Deal!

You won't find a better deal on any of these best-selling cars! And to prove it, we guarantee that if you do find a better offer anywhere, we'll pay you \$100!

Test drive a prestigious BMW or Volvo, an economical, sporty Renault, or a rugged, versatile Jeep! They're all available for immediate delivery and all are priced to sell!

And right now, we've got a big selection from which to choose!

Come in soon and take your choice of a discount up to \$8000 or 7.9% financing with free service for a year!

*7.9% on 52 months. **Does not cover service necessitated by owner negligence.

Bob Barbour Inc.

The Name Means Quality./3303 South Memorial Drive/Greenville, NC/355-7200

161 Apartments For Rent
STADIUM APARTMENTS. One bedroom, furnished, \$230 plus deposit. No pets. Professional or graduate student. Grier Rental Agency, 752-5700, 1100 Charles Boulevard.
CLASSIFIED DISPLAY

161 Apartments For Rent
TWO BEDROOM townhouse at Shenandoah with fireplace available immediately. \$365 per month. No pets. 1 year lease required. Call Clark Branch Realtors, 355-2000.
CLASSIFIED DISPLAY

161 Apartments For Rent
TWO BEDROOM apartment, 5 blocks from university. Refrigerator, stove, dishwasher furnished. Fully carpeted, cable TV, washer/dryer hookups, no pets. Call 752-0180 days or 752-2766 nights.
CLASSIFIED DISPLAY

161 Apartments For Rent
Cherry Court
 Spacious 2 bedroom townhouses with 1 1/2 baths. Also 1 bedroom apartments. Carpet, free cable TV, washer-dryer hook-ups, laundry room, sauna, tennis court, club house and POOL. 752-1557
CLASSIFIED DISPLAY

161 Apartments For Rent
STUDENTS: 2 bedroom apartment in Cindy Court. \$280/month. Heat and water furnished. No pets. Call 756-3563, after 4 p.m.
DICKINSON Avenue, 2 and 3 bedrooms. 757-3735.
CLASSIFIED DISPLAY

161 Apartments For Rent
FREE WATER AND SEWAGE
WILSON ACRE APARTMENTS
 1806 EAST 1ST STREET
 TWO AND THREE bedrooms; washer, dryer hook-up; dishwasher, heat pump, tennis, pool, sauna, self-cleaning ovens, frost-free refrigerator; water, sewage included. We also furnish drapes. 3 blocks from ECU. Call 752-0277 day or night. Equal Housing Opportunity.
CLASSIFIED DISPLAY

161 Apartments For Rent
CAPTAINS QUARTERS
 East Twelfth St.
 SPACIOUS ONE BEDROOM apartments near the ECU campus. Furnished with frost free refrigerator, dishwasher, range and washer hook-up. These units offer energy efficient heat pumps for the cost-conscious tenant. Lease term negotiable. Call REMCO EAST for an appointment to see these affordable units. 758-6061
CLASSIFIED DISPLAY

161 Apartments For Rent
STRATFORD ARMS APARTMENTS
 Spacious 1, 2 and 3 Bedroom Apartments
 CABLE TV, TENNIS COURTS, POOL
 Convenient to Shopping and ECU
 Office hours 9 a.m. to 5 p.m.
 Monday through Friday
 Call us 24 hours a day at
756-4800
RIVEROAK
 206 N. Summit
 AVAILABLE IMMEDIATELY. One bedroom efficiencies located on the river. Recently renovated, laundry facilities on site, part of utilities included in \$220 rent. Call REMCO EAST for an appointment. 758-6061
CLASSIFIED DISPLAY

161 Apartments For Rent
TWO BEDROOM townhouse, convenient to Plaza and university. \$385 a month. Carpeted, 1 1/2 baths, patio, extra storage space. Available immediately. Call 355-2312.
TWO BEDROOM apartment. Hospital area. Contact F. L. Garner, 756-2721 days, 752-7231 nights.
TWO BEDROOM DUPLEX fireplace, near hospital. \$325. No pets. Call 355-2419.
TWO BEDROOM townhouse near hospital. Call 757-2025; after 5, 758-9083.
DUPLEX 3 bedroom apartment in Ayden, extra nice. 757-3735.
WEDGEWOOD ARMS
 Immediate occupancy. 2 bedrooms, 1 1/2 bath, townhouses. Excellent location. Carrier heat pumps, whirlpool kitchen, washer-dryer hookups, pool, tennis court.
 355-6302

Premium VALUES!

This week, Toyota East has something really special for you! The 1986 Dodge Caravan LE. We've just made a special purchase of these remarkable vehicles... and they really are premium values!

- * An Excellent Selection
- * All colors available
- * All are loaded with equipment



- * All are less than 5 months old
- * All are under Factory Warranty
- * Your choice, only \$12,993!
- * Special sale price good through March 4th!
- * Hurry in for best selection!

All these great '86 Caravan LEs are loaded with equipment... including the largest available engine, Air Conditioning, Power Steering, Automatic Transmission, AM-FM Stereo, Tilt Steering Wheel, Radial Tires, Woodgrain Exterior, Luggage Rack, Rear Wiper/Washer and more!

Call Us Toll Free — 1-800-682-5437

TOYOTA EAST

Authorized Mercedes-Benz Dealer

109 Trade Street
 Greenville, NC 756-3228

EXCEPTIONAL SALES OPPORTUNITY

Outstanding earnings potential—to \$30,000, excellent benefits package including paid hospitalization, life insurance, dental coverage, company car program. Growth opportunity is excellent with eastern North Carolina's best managed retail automotive organization. Call Russell Jackson for interview appointment: 355-7200.

Bob Barbour, Inc.
 3303 S. Memorial Dr., Greenville, N.C.

FARM EQUIPMENT AUCTION

Thursday, February 13, 1986 — 10:00 A.M.

Location: Take Highway 33 West From Greenville for approximately 15 miles. Sale will be just before Highway 42 and 33 junction on right.

- | | |
|--|---|
| <p>TRACTORS John Deere 4640 with cab and duals John Deere 4230 with cab and duals John Deere 2640 John Deere 2030</p> <p>TRUCKS 1976 Ford F-750 with grain dump 1987 Chevrolet C-60 with grain dump</p> <p>COMBINE John Deere 6620 with both heads</p> <p>BARN 7 Long center fired barns</p> <p>EQUIPMENT John Deere planter 442B KMC ripper blade and planter John Deere cultivator John Deere 235 centerfold disc</p> | <p>John Deere 210 disc John Deere BWA disc (8) 20 bushel cucumber crates Wick applicator KMC peanut plow 2 Long tobacco harvesters (blue) 4 Long tobacco trucks John Deere 8' mower Woods side boy New Holland baler Powell High Boy Topper Sprayer 300 gallon pull sprayer 2 grain augers Taylor grain dryer with 4 trailers 3" and 4" irrigation pipe 2 Long Peanut combines John Deere blade John Deere front end loader 2 Danish tine cultivators (like new) John Deere 8200 grain drill 11 tine chisel plow 9 tine chisel plow 1200 gallon stainless steel tank and trailer with pump</p> |
|--|---|

Sale Subject To Court Approval

COUNTRY BOYS AUCTION AND REALTY CO.
 P.O. Box 1235
 Phone: 946-8007

Washington North Carolina
 State License No. 765

DOUG CURKINS
 Greenville, N. C.
 758-1875

RALPH RESPESSE
 Washington, N. C.
 946-8478

PLASTIC SLIP COVERS

Custom fitted in home. Heavy clear plastic. Protects furniture from smoke, dust, stains, wear.
SOFA & CHAIR COVERED
 4 Pillows or Less
 \$110 to \$125



AUSBY PLASTIC COVERS
 536-4793 • WELDON

LIVE NEAR ECU

East Carolina University
 Tar River offers more comfort for your money, a variety of floorplans, and lots of fun things to do.
 • One-bedroom garden apartments
 • Two - or three-bedroom townhouses.
 Call us today.

Office Hours: M-F 9-5:30 p.m.
 Sat. & Sun. 1-5 p.m.

Tar River ESTATES
 752-4225

1400 Willow St.
 Managed by U.S. Shelter Corporation

163 Business Rentals

FOR RENT: Office or retail space with parking. Colonial Heights Shopping Center, 900 square feet. Available February 1. Call 355-5400 between 9-5 p.m.

STORE FOR RENT. 801 Dickinson Avenue, formerly Stan's Cycle Center. Will remodel to suit renter. Call Mrs. J.P. Royer, 756-7500.

STORE FOR RENT. Corner of 5th and Cotanche Streets, formerly Heads Only Beauty Shop. Will remodel to suit renter. Call Mrs. J.P. Royer, 756-7500.

170 Condominiums For Rent

FOR RENT: 2 bedroom townhouse, 1 1/2 baths beside athletic club. 756-9111 or 756-7598.

NEW LUXURY TOWNHOMES available in Brookhill. Units are very tastefully decorated and include walk-in closet, stove, refrigerator, dishwasher, heat pump, patio, pantry in kitchen and outside storage. 1300 square feet. 3 bedrooms, 2 1/2 baths, choose a unit with fireplace at \$525 or \$500 without, no pets. Swimming pool and tennis courts. 1 year lease and security deposit required. Call Clark Branch Management at 355-2000.

QUAIL RIDGE condominium for rent. 3 bedrooms, living room with a fireplace. Beautiful! \$550 month. Lease and deposit. CENTURY 21 Bass Realty. 756-6666.

2 BEDROOMS, 1 1/2 baths, carpeted, water-sewer included. \$300. Call 205-991-0339, 800-446-3870, R. K. or 804-270-7384.

4 BEDROOM, 2 1/2 bath condominium available now. 756-1177.

173 Houses For Rent

AVAILABLE MARCH 1, 3 bedrooms, 1 bath house on Eastern Street, 1025 square feet, screened in porch. \$375 a month. Call Clark Branch Management at 355-2000.

AYDEN - 7th Street, 4 bedrooms, nice neighborhood. 757-3735.

HOMES FOR RENT IN Grifton. \$250-\$600/month. Call Max Waters and Unity Inc. 1-524-4147, days, 1-524-6007, nights.

HOUSE FOR RENT. \$200/month 5 rooms, 1 bath, \$100 deposit. Located on Highway 43 North. Call anytime before 9 p.m. 746-6943.

IN AYDEN, 2 bedrooms, central heat and air. \$295. 746-6394 or 752-5167.

LARGE 4 BEDROOM house. Air conditioned, large yard, separate apartment. 758-6695.

THREE BEDROOM HOME near Burroughs Wellcome. \$275 per month. Now re-available. Call 752-6276.

THREE BEDROOMS, 2 baths, central air and heat, garage and patio. Near shopping center. \$375 per month. Deposit required. Call after 5:30-7:00 p.m.

TWO BEDROOM, 1 bath, near university. \$350/month. 757-1798.

TWO BEDROOMS, stove and refrigerator. \$275 plus deposit. Small family. University area. Grier Rental Agency, 752-5700, 1100 Charles Boulevard.

UNIVERSITY - 3 bedrooms, quiet neighborhood, no students. \$375/month. 758-1355.

UNIVERSITY AREA, 3 bedrooms, 2 baths, formal living room, dining room, den, carport and storage. Central heat and air. \$475/month. Deposit and lease. Call 758-7708.

UNIVERSITY. 306 South Summit. Two bedrooms, central heat and air, wall to wall carpet, fenced yard. \$340. Deposit and lease. 756-2613 after 5.

2 AND 3 BEDROOM houses for rent. Call 752-3311.

3 BEDROOM house in nice neighborhood. 2602 Tryon Drive. \$400. 758-9299.

3 BEDROOM house. Central air and heat. Fireplace, 1 1/2 baths, \$450 plus deposit. 758-5713 or 752-5452.

3 BEDROOM brick home in Sherwood Greens. \$300 per month. 355-2260.

4 BEDROOMS, 2 baths, 2 car garage, great room/kitchen combination and living room. Exclusive neighborhood. Available March 9th. Lease and deposit. \$475/month. 752-3054 or 355-7467.

5 ROOM HOUSE, 206 East 12th Street. 752-3325.

175 Lots For Rent

TRAILER LOTS for rent. Call 753-5057, after 6 p.m.

179 Mobile Homes For Rent

ON PRIVATE LOT, at Worthington's Crossroads, \$175/month. 758-7105.

TAYLOR ESTATES 2 bedrooms, 757-3735.

TWO BEDROOM mobile home for rent. Call 756-4687.

TWO BEDROOMS, washer, air \$170 plus deposit. Living room, dining room, den, carport and storage. Central heat and air, no children. 756-2927.

TWO BEDROOMS, Winterville, fully furnished. On corner lot \$145 a month. Available now. 752-1592 days. 756-0108 nights.

TWO BEDROOM, 2 full baths, deck on front, partially furnished, central heat and air, no children or pets. Call 752-0178 or 752-9589.

TWO BEDROOMS, near college. \$175. Deposit required. Call 522-2316.

OVERSTOCKED!



JOE PECHELES
 VOLKSWAGEN'S

USED CAR CLEARANCE SALE!

Special Financing

We're overstocked with good, clean previously owned cars and trucks. All makes and models in stock! This is only a partial listing below

NO REASONABLE OFFER REFUSED!!

- | | |
|--|---|
| 1985 Dodge Colt 1984 Volkswagen Rabbit 1984 Chevrolet Cavalier 1984 Volkswagen Rabbit 4 door 1984 Dodge Omni 4 door 1984 Volkswagen Jetta 4 door 1984 Volkswagen Rabbit Diesel 1984 Toyota Celica GT Liftback 1984 Volkswagen Jetta Turbo Diesel 1984 Chevrolet Cavalier 1984 Mercury Capri 1984 Chevrolet Celebrity 4 door 1984 Dodge Ram Truck 1983 Chevrolet Cavalier Station Wagon 1983 Chevrolet Chevette 1983 Pontiac T-1000 1983 Pontiac Phoenix 1983 Buick Regal 2 door 1983 Ford Escort GT 1983 Ford Ranger Truck 1983 Honda Civic 1983 Ford Ranger Truck 1983 Toyota Tercel 4 door 1983 Ford Escort | 1982 Volkswagen Rabbit 2 door 1982 Nissan Stanza 4 door 1982 Volkswagen Jetta 4 door 1982 Volkswagen Rabbit 4 door 1982 Volkswagen Jetta 1982 Toyota Corolla Liftback 1982 Volkswagen Jetta 2 door 1982 Buick Century 4 door 1982 Mercury Lynx 4 door 1981 Dodge Colt 1981 Volkswagen Rabbit 4 door 1981 Volkswagen Rabbit 4 door Diesel 1981 Volkswagen Rabbit 4 door 1981 Ford Escort 2 door 1981 Volkswagen Truck 1980 Volkswagen Rabbit 2 door 1980 Volkswagen Rabbit 4 door 1980 Volkswagen Rabbit 4 door 1980 Honda Prelude 1980 Ford Mustang 1980 Olds Cutlass 2 door 1979 Mercury Cougar 1976 Mercury Montego |
|--|---|



Open Extra Hours

*With approved bank credit

JOE PECHELES VOLKSWAGEN, INC.

756-1135

Serving Greenville Since 1965

264 Bypass



179 Mobile Homes For Rent

1 AND 2 bedroom Mobile homes, \$130 and up. Also Mobile home lot for rent. No pets and no children. 758-0745.

12 x 46, 2 BEDROOMS, furnished or unfurnished, good park, good condition, no children, no pets. 756-0801, after 5 p.m.

12x24, 3 bedrooms, 1 1/2 baths, unfurnished, with appliances including washer/dryer. Like new. Located at Rustic Ridge Trailer Park. Available February 16. Call 1-827-4253.

2 AND 3 Bedroom mobile homes for rent. 752-5635.

2 and 3 BEDROOM mobile home. Washer and dryer, air. Call 756-1444, after 3 p.m.

2 BEDROOMS, furnished, no pets, call 752-4051 or 758-0431, after 6 p.m.

181 Office Space For Rent

AVAILABLE IMMEDIATELY single office available located at Parliament Place. One of Greenville's most prestigious areas. Utilities, Janitorial service and parking included. Call 756-1454.

AVAILABLE IMMEDIATELY private suite located at Parliament Place. One of Greenville's most prestigious, professional complexes. Available for lease or sale. Call 756-1454.

COLONIAL HEIGHTS. Private. All utilities furnished. \$85 per month. 757-1626.

ELEGANT OFFICE SPACE at a reasonable price. Many amenities. Single or double offices available on Arlington Boulevard. 756-9962 or 752-7816.

EXECUTIVE OFFICES and suites for rent on Commerce Street. Gaylord Builders 756-5350.

EXECUTIVE Offices & Suites in newly constructed building at 323 Clifton Street just off Arlington. Call Joe Moore, 758-0055.

PRIME LOCATION. 329 Arlington Boulevard. 3500 Square feet. Immediate rental. 1-800-672-8533.

STORE OR OFFICE building for rent, 316 Evans. 1/2 block from Courthouse. Diagonally across mail from parking lot. Contact Mrs. J.P. Royer, 2008 South Elm, 756-7900.

181 Office Space For Rent

TWO OFFICES on South Memorial Drive. One 300 square foot office, \$200 month. One 150 square foot office, \$120 month. Janitorial services and utilities included. Call Keith Warren at 752-3850.

184 Resort Property For Rent

BEACH RESORT wonderful. Family oriented, oceanfront, luxury. Walk to shopping and dining. 1,000 foot private beach, tennis and sports complex. 1-800-334-8866 or 919-247-2164.

185 Rooms For Rent

ROOM, furnished. 4 blocks ECU, bath, kitchen, laundry privileges. 746-3284.

ROOMS FOR RENT. \$100 plus share of utilities. 355-7106 or 758-4007.

192 Roommate Wanted

FEMALE ROOMMATE wanted. Two bedroom, 2 bath apartment at Fairlane Farms. March 1. \$199.50 plus 1/2 utilities (about \$30 a month), furnished. 756-2266.

FEMALE to share a 2 bedroom mobile home. 1/2 rent and 1/2 utilities. Call 830-1723.

FEMALE, non-smoker roommate wanted to help find and share 1/2 expenses on house in country. Must relocate by 3/1. Ask for Cynthia, 355-5588 or 756-4243.

FEMALE ROOMMATE. Non-smoker. \$160 a month, 1/2 utilities. Private bedroom. Close to campus. Call 752-1290.

SEARCHING for the right townhouse? Watch Classified every day.

192 Roommate Wanted

RESPONSIBLE ROOMMATE wanted to share new home in Rollinwood Subdivision. \$175 a month plus 1/2 utilities. 758-6784.

194 Wanted To Buy

BRICK DUPLEX UNIT with assumable loan. 752-3054.

I PAY ALL CASH for houses or sell it for you. Don't lose your house & credit through foreclosure. Call anytime, 355-7730. Monford, Broker.

WANT TO BUY pine and hardwood timber. Pamlico Timber Company, Inc. 756-8615, nights.

194 Wanted To Buy

WANT TO RENT or buy private lot for mobile home in Greenville area. 747-5577.

196 Wanted To Lease

WANTED TO RENT: Peanut quota. Days 756-6620, nights, 756-3498 or 756-3685.

198 Wanted To Rent

IXL CABINET OUTLET store. 1,000 square foot building. Good location, easy access. Call 758-6020 or 919-598-5322, 9-5, Monday-Friday.

180 Mobile Homes Lots For Rent

BIRCHWOOD SANDS, Section A. Single and doublewide lots. Call 752-4643.

MOBILE HOME LOT for rent. Large lot, between Farmville and Greenville. Call 355-6016.

STANCILL MOBILE HOME park has several nice lots available. Call 752-6245.

7 MOBILE HOME lots. \$65/month. 752-4577.

CLASSIFIED DISPLAY

CLASSIFIED DISPLAY

STORAGE FOR RENT
West End Circle

| | |
|-----------|------|
| 6X16 1/2 | \$25 |
| 10X16 1/2 | \$35 |
| 16X16 1/2 | \$50 |
| 20X16 1/2 | \$65 |

Call 756-3755

CLASSIFIED DISPLAY

CLASSIFIED DISPLAY

ROOFING
STORM WINDOWS
DOORS & AWNINGS
C.L. Lupton Co.
752-6116

CLASSIFIED DISPLAY

CLASSIFIED DISPLAY

RIVER BLUFF
Spacious Affordable Luxury Apartments
• Six And 12 Month Leases
• 2 Bedroom Townhouses & 1 Bedroom Garden Apartments
• Security Deposit Amount Temporarily Reduced
Phone 758-4015
Directions: 10th Street Extension To River Bluff Road, Next To Rivergate Shopping Center.

CLASSIFIED DISPLAY

CLASSIFIED DISPLAY

HIGHTE REALTORS
757-1900 ANYTIME
DARRELL HIGHTE
355-2568
Owner's Moving out of state! Must sell this three bedroom brick ranch with assumable 9 1/2 % Loan, Reduced to \$51,000. Highite Realtors 757-1900 Anytime.

The Real Estate Corner

HOME REALTY CO.
Want Existing Career With Progressive Growing Company? If Licensed, Call
355-HOME

HIGHTE REALTORS
757-1900 ANYTIME
DARRELL HIGHTE
355-2568

Put Number 1 to work for you. **Century 21**



Linda Gaddis 756-3291
Century 21
Janet Bowser & Associates
221 Commerce Street
355-7800
Independently Owned & Operated



THE "BEST" JUST KEEPS GETTING BETTER!

Come See The New Two Bedroom, Two Bath Garden Apartments At

COURTNEY SQUARE

Office Open 9-5 Weekdays
9-5 Saturday 1-5 Sunday
Merry Lane Off
Arlington Blvd.
756-5067

Greenbriar Village

Off Highway 11
Ayden, North Carolina

- 1-story, cedar-sided colonials
- Fully carpeted with range/refrigerator furnished
- Washer/dryer hook-ups
- Energy-efficient individually controlled heat pumps
- Spacious, well-maintained grounds with play area
- Outdoor storage

1 - Bedroom from \$185
2 - Bedroom from \$200
3 - Bedroom from \$220

746-2020
OFFICE HOURS:
Weekdays 2 p.m.-6 p.m. (closed Wednesdays)

ONE OF AYDEN'S NEWEST APARTMENT COMMUNITIES

DOCTORS PARK APARTMENTS
Energy Efficient

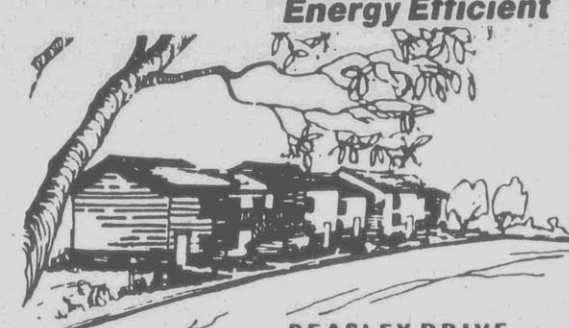

BEASLEY DRIVE
ADJACENT TO HOSPITAL
ONE, TWO, & THREE
BEDROOM APARTMENTS
POOL & CLUBHOUSE

Professionally Managed By
remco east, inc.
REAL ESTATE MANAGEMENT
758-2577

OPPORTUNITY KNOCKS...

and down come prices
YOUR OPPORTUNITY TO GET 7.9%
FINANCING UNTIL FEBRUARY 22, 1986!



1986 Ford Escort



1986 Ford F-150 4x2



1986 Ford Thunderbird
(3.8 litre engine)



1986 Ford Tempo



1986 Ford Ranger Supercab



1986 Ford Ranger 4x2
(excludes "S" Model)



Come on Down...It All Ends February 22, '86!

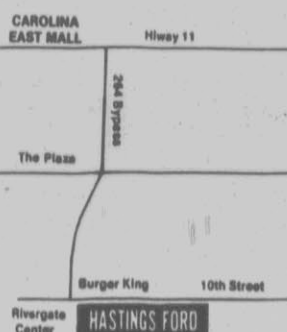

"Have you driven to Hastings Ford...lately?"

"On the other side of town, but well worth the trip"

A Place You Can Count On

HASTINGS FORD
10th Street & 264-Bypass • Greenville, NC • 919-758-0114

With approved credit through Ford Motor Credit

YOU'LL SAVE A BUNDLE AT...



DOUBLE COUPONS

WEDNESDAY
SEE STORE FOR DETAILS

SHOP EZE FOODLAND[®] MARKETS

WE ACCEPT
ALL OTHER
FOOD STORE
COUPONS!



BUYER'S MARKET
(FORMERLY WEST END SHOPPING CENTER)
MONDAY-SATURDAY, 7:30 A.M.-9 P.M.; SUNDAY 8:30 A.M.-6 P.M.
QUANTITY RIGHTS RESERVED. NONE SOLD TO DEALERS
PRICES EFFECTIVE: FEBRUARY 13, 14, 15, 1986

SWIFT PREMIUM



SIRLOIN STEAK
\$1.89 LB.

SLICED LEAN & TENDER



1/4 PORK LOIN
\$1.19 LB.



GOLDEN RIPE
BANANAS
25¢ LB.



FRESH GREEN
CABBAGE
15¢ LB.

SWIFT PREMIUM

T-BONE STEAK . LB. \$2.19

PORK CHOPS

CENTER CUT LOIN LB. \$1.69
CENTER CUT RIB LB. \$1.59
END CUT 10 LB. BOX \$8.90

MEXICAN
TOMATOES LB. 49¢

FRESH
CUCUMBERS LB. 29¢

"HOUSE OF RAEFORD" WHOLE
FRYERS . LIMIT 4 PLEASE LB. 45¢

FRESH
TURKEY WINGS . 10 LB. BOX \$4.50

DEL MONTE-HAWAIIAN
PINEAPPLES EACH 99¢

GWALTNEY-WHOLE



SMOKED PICNICS
69¢ LB.
SLICED 79¢ LB.

GWALTNEY



SLICED BACON
1 LB. PKG. \$1.39

GWALTNEY



FRANKS
12 OZ. PKG. 99¢

GWALTNEY BONED N' TENDER
BUFFET HAMS . LB. \$2.39

GWALTNEY HOT OR MILD
SAUSAGE . 1 LB. ROLL \$1.29

GWALTNEY-BIG 8 BEEF OR MEAT
FRANKS . . 1 LB. PKG. \$1.29

GWALTNEY-TURKEY
BUFFET HAMS . LB. \$1.59

GWALTNEY
BOLOGNA . 1 LB. PKG. \$1.39

GWALTNEY
GREAT DOGS . 1 LB. PKG. 99¢

GWALTNEY COOKED, SMOKED OR PRESSED
HAM . 6 OZ. PKG. \$1.69

GWALTNEY
GREAT BOLOGNA 1 LB. PKG. 99¢

GWALTNEY BEEF OR MEAT
BOLOGNA, SALAMI OR SLICED LUNCHEON MEAT . 8 OZ. PKG. 99¢

WHITE STAR



SUGAR
5 LB. BAG 99¢
LIMIT 1 WITH \$10.00 FOOD ORDER.

SOUTHERN BISCUIT SELF RISING



FLOUR
5 LB. BAG 77¢

RED GLO



TOMATOES
300 CAN 3/\$1

MORTON



POT PIES
BEEF, CHICKEN, TURKEY 8 OZ. BOX 3/89¢

LAY'S BRAND



POTATO CHIPS . 7 OZ. BAG \$1.09

FRITO'S BRAND



CORN CHIPS . 8 OZ. BAG \$1.09

GIBB'S



PORK N' BEANS . 16 OZ. CAN 3/\$1

PET RITZ



PIE SHELLS PKG. OF 2 79¢

SURF



DETERGENT . 171 OZ. PP.4.99 \$3.99

PEPSI, DIET PEPSI, MT. DEW 2 LITER BOTTLE \$1.15

NABISCO-ALMOST HOME
COOKIES . 12 OZ. PKG. \$1.17

FOODLAND BROWN N' SERVE
ROLLS . PKG. OF 2 2/99¢

CHARMIN
WHITE, PINK, GREEN, YELLOW OR BLUE



BATHROOM TISSUE
4 ROLL PKG. 99¢

KRAFT-PARKAY



MARGARINE
1 LB. PKG. 2 FOR \$1

DAN RIVER
CHOOSE FROM THE LATEST DESIGNER COLORS AND PRINTS

| DANVILLE DESIGNER SHEET SETS | EACH DESIGNER SET CONTAINS: | WITH \$7.50 PURCHASE |
|------------------------------|---|----------------------|
| TWIN SETS | 1 Flat Sheet (66"x96") 1 Fitted Sheet (39"x75") 1 Standard Pillowcase (20"x30") | \$7.99 |
| FULL SETS | 1 Flat Sheet (81"x96") 1 Fitted Sheet (64"x75") 2 Standard Pillowcases (20"x30") | 13.99 |
| QUEEN SETS | 1 Flat Sheet (90"x102") 1 Fitted Sheet (60"x80") 2 Standard Pillowcases (20"x30") | 17.99 |
| KING SETS | 1 Flat Sheet (108"x102") 1 Fitted Sheet (78"x80") 2 King Pillowcases (20"x40") | 19.99 |

FOODLAND



ICE CREAM
1/2 GALLON \$1.19



piggly wiggly

PRICES EFFECTIVE FEB. 12-15, 1986
WE RESERVE THE RIGHT TO LIMIT QUANTITIES.
NONE SOLD TO DEALERS OR RESTAURANTS.
WE GLADLY ACCEPT U.S.D.A. FOOD STAMPS.

2105 DICKINSON AVE.
OPEN 7 AM TO MIDNIGHT
SEVEN DAYS A WEEK



LIQUID JOY
35c OFF 22 OZ.
79c
LIMIT 1 WITH THIS COUPON AND A \$10 OR MORE FOOD ORDER.
EXPIRES 2/15/86
PLU #18



REGULAR OR UNSCENTED
TIDE
40c OFF 42 OZ.
159
LIMIT 1 WITH THIS COUPON AND A \$10 OR MORE FOOD ORDER.
EXPIRES 2/15/86
PLU #19



PIGGLY WIGGLY
TOWELS
9c JUMBO
LIMIT 1 WITH THIS COUPON AND A \$10 OR MORE FOOD ORDER.
EXPIRES 2/15/86
PLU #20



ROLLER CHAMPION
PLAIN OR SELF-RISING
FLOUR
5 LB. BAG
49c
LIMIT ONE WITH THIS COUPON AND A \$10 FOOD ORDER.
EXPIRES 2/15/86
PLU #21

DOUBLE COUPON VALUE DAYS ALL THIS WEEK
PIGGLY WIGGLY COUPONS WILL BE EXCLUDED FROM DOUBLE VALUE REDEEM MANUFACTURER'S COUPONS FOR DOUBLE THEIR VALUE WITH PURCHASE OF PRODUCT. NO "FREE ITEM" COUPONS, PLEASE. \$1.00 LIMIT ON DOUBLE VALUE OF COUPON. YOU CANNOT USE A PIGGLY WIGGLY COUPON AND A MANUFACTURER'S COUPON FOR THE SAME ITEM. THERE IS NO LIMIT ON THE NUMBER OF COUPONS YOU MAY REDEEM.
25' COUPONS worth 50'
45' COUPONS worth 90'
50' COUPONS worth \$1.00
ALL COUPONS ABOVE 50' WORTH \$1.00



GRADE "A" SMALL
EGGS
FREE!
DOZ.
LIMIT 1 WITH THIS COUPON AND A \$10 FOOD ORDER.
EXPIRES 2/15/86
PLU #22



COKE, MELLO YELLO AND DIET COKE
2 LITER BOTTLE
69c
LIMIT 1 WITH THIS COUPON AND A \$10 FOOD ORDER.
EXPIRES 2/15/86
PLU #23



FULL CUT
ROUND STEAK
U.S.D.A. HEAVY WESTERN BEEF
158 LB.



FRESH
GROUND BEEF
88c LB. 3 LBS OR MORE

PIGGLY WIGGLY WORLD OF
PRODUCE
Freshest Buys In Town

WHITE
POTATOES
10 LB. BAG
49c
WITH THIS COUPON AND A \$10 OR MORE FOOD ORDER. EXPIRES 2/15/86
PLU #24

SIRLOIN TIP OR RUMP ROAST OR BOTTOM ROUND ROAST
229 LB.

HOUSE OF RAEFORD MIXED
FRYER PARTS ... LB. **49c**
JUMBO OR FAMILY PACK THIGHS LB. **79c**
JUMBO OR FAMILY PACK DRUMSTICKS LB. **89c**
FAMILY PACK TURKEY NECKS
TURKEY WINGS
TURKEY DRUMSTICKS LB. **49c**

FRESH GREEN **CABBAGE** **15c** LB.
ORANGES 5 LB. BAG **139**
VINE RIPE **TOMATOES** **59c** LB.
TANGY **LEMONS** 6 for **99c**



FRESH
PICNICS
79c LB.

CUBE STEAK
LB.
229

SMALL FRESH PORK SPARERIBS LB. **1.38**
CURT'S FRESH SAUSAGE LB. **139**
PIGGLY WIGGLY SLICED BACON 12 OZ. PKG. **98c**
LUNDY'S PORK CHITTERLINGS 10 LB. BUCKET **399**



GOLDEN BEST CANNED VEGETABLES
GARDEN PEAS, MIXED VEGETABLES, CUT GREEN BEANS, TOMATOES, CREAM STYLE OR WHOLE KERNEL GOLDEN CORN
303 SIZE CANS/YOUR CHOICE/MIX OR MATCH
4/100
LIMIT 24, PLEASE!



PIGGLY WIGGLY
Butter-Me-Not Biscuits
5 CT.
3/100

ROLLER CHAMPION SELF-RISING
FLOUR
25 LB. BAG
459



PIGGLY WIGGLY
BROCCOLI SPEARS
8 OZ.
2/100

LUNDY'S
LARD
25 LB. STAND
899



PIGGLY WIGGLY
CHEESE
16 OZ. SINGLES
1.48



PIGGLY WIGGLY
MILK
1/2 GAL. PAPER CTN.
89c



PIGGLY WIGGLY
KETCHUP
32 OZ.
69c



CHATHAM
DOG FOOD
20 LBS.
288



PIGGLY WIGGLY
WHIPPED TOPPING
8 OZ.
59c



MR. P'S
PIZZA
10 OZ.
59c

FROZEN FRENCH FRY POTATOES
5 LB. BAG
88c
LIMIT 2, PLEASE!

NORTHWOODS
PANCAKE SYRUP
24 OZ.
99c



PIGGLY WIGGLY
BUTTERMILK BISCUITS
40c OFF 10 CT. FOR
89c



KRAFT
GRAPE JELLY
3 LBS.
129



BRIGHT & EARLY
BREAKFAST DRINK
64 OZ.
68c



PIGGLY WIGGLY
Apple Juice
64 OZ.
99c

GOLDEN BEST
MACARONI-N-CHEESE DINNERS
7 1/2 OZ.
4/100

PIGGLY WIGGLY
SALT
26 OZ.
4/100

PIGGLY WIGGLY KEEPS AMERICA SHOPPING WITH EVERYDAY LOW PRICES!

Strength Of Characters Develops 'Color Purple'

A Reflector Review

If you follow movies, you can't avoid having heard about "The Color Purple." Filmed in North Carolina and nominated for 11 Academy Awards, it has received highest acclaim from national critics.

"The Color Purple" has arrived in Greenville (at the Buccaneer Theaters), and it is as good as everyone says. It is an outstanding movie, one probably different from what you would expect.

It takes place in the early 1900s and follows the life of a poor black girl, Celie, from teen-age to middle-age. Abused by her stepfather, Celie is married off to a vile, wretched man who needs someone to take care of his children.

Her greatest sorrow comes when Nettie, her sister and best friend, leaves to escape the men that surround her. But Celie is never shattered, never broken. With the help of a night club singer, she begins to come out of the shell.

"The Color Purple" succeeds because it moves from one excellent scene to another — there are no bad or unnecessary scenes. In the final analysis, however, it is the strong performances of actors portraying the characters that make this an exceptional movie.

There is Celie. Despite the odds against her, she manages to adjust to each plight, to keep her self-esteem and her subtle sense of humor. Celie is played by Whoopi Goldberg, who may well become the first black woman to win a best actress Oscar.

Her performance is surprisingly light while remaining dramatically effective. My favorite scene is when she calmly helps her husband dress for an evening out with another woman. It's a rare instance in which



WHOOPI GOLDBERG

she has control over him, and she loves it. Later, expressing her independence, she says "I'm black, I'm poor. I may even be ugly, but I'm here!"

There is Nettie. Despite her minor presence on screen, she is a major character. We feel her presence and think of her as often as Celie does.

There is Mister, Celie's husband. His tough, masculine facade refuses any display of tenderness. Thus, he is unable to cope as Celie gains her independence.

Harpo, Mister's son, beats his wife since it's something husbands traditionally do, and loses in the process. And Sofia, Harpo's strong-willed and strong-muscled woman, is played by Oprah Winfrey. Sofia appears unbreakable, but is broken. Finally, there's Shug — the singer, the star, played by Margaret Avery. She has the success and independence women dream about and uses her position to bring out the best in Celie.

Menno Meyjes' excellent screenplay was adapted from the Alice Walker novel. The photography is superb (North Carolina has never

looked better).

The fact Spielberg was not nominated for his direction has raised some controversy. Personally, I

find it hard to imagine this movie being so good, had it not been for the approach he used in directing the film.

The major strength in "The Color Purple" is that, although the story is one of struggle, it isn't heavy or depressing. And it's visually beautiful. "The Color Purple" is a must-see movie, one of the best.
JOSEPH WHITE

(Editor's Note: White, a native of Windsor, is a graduate student at East Carolina University who has previously reviewed films for radio stations).



Snow Puts Ohio Town On Map

By DENNIS CONRAD
Associated Press Writer
CHARDON, Ohio (AP) — Highway signs at the edge of this village describe it as home to the maple sugar industry, but the people who live here know what really puts Chardon on the map: snow.

The hill that Chardon grew up on isn't high enough to see Lake Erie 15 miles to the north but villagers take pride in living in "the buckle on the snow belt."

Since 1946, when the Chardon water department began keeping records for the National Weather Service, the village has averaged just over 107 inches of snow per winter. Gayland Moore, record-keeper for the past 14 years, says the most recent 10-year average is about 112 inches per winter.

That's good enough, federal meteorologists say, for Chardon to rank No. 1 in Ohio for highest mean annual snowfall.

No one's saying Chardon's mean snowfall is the meanest anywhere. But it's right up there.

There's no snowfall ranking for all of the 8,000 cooperative weather stations, like Chardon's, around the nation, says Al Wallis of the National Climatic Data Center in Asheville, N.C.

But average snowfalls for the 280 major U.S. weather stations are ranked, and the top six read as follows: 1. Blue Canyon, Calif., 244.6 inches; 2. Marquette, Mich., 117.8 inches; 3. Sault St. Marie, Mich., 113.6 inches; 4. Caribou, Maine, 113.3 inches; 5. Syracuse, N.Y., 110 inches; and 6. Lander, Wyo., 106 inches.

Buffalo, N.Y., which gets a lot of bad publicity for its heavy snowfall, is ranked 10th with 92.2 inches, Wallis said.

Like many Great Lakes cities, Chardon gets dumped on because of what weather forecasters call the "lake effect." Cold winds pick up moisture as they cross Lake Erie from the west and north and release it inland as snow, especially at higher elevations.

Moore has other figures to prove Chardon's boast: "The maximum in the records was the winter of 1959-60 when we got 161.5 inches of snow. The most for any one 24-hour period was 15 inches during December 21, 1960, and in January 1978 we had 57.1 inches of snow with 13 inches of it coming on Jan. 27."

Among Ohio Highway Patrol troopers, the Chardon post is compared to an assignment in Siberia.

"It's a joke around the state; if you do something wrong they're going to send you to the snow belt with fur-

lined boots," said Sgt. Ronald Kreuter.

Describing snow-paralyzed interstate highways, Kreuter said he didn't appreciate the meaning of "lake effect" until he was transferred here from Zanesville in southern Ohio.

"You can go from dry roads to six inches and blinding snow and winds in a matter of a half hour," he said. "Sometimes you get so much snow you can't see but there's no snow in Cleveland," 40 miles away.

In Chardon, the U.S. Postal Service does not pretend to live up to its motto: "Neither snow nor rain nor heat nor gloom of night stays these couriers from the swift completion of their appointed rounds."

Forget it, says Postmaster Joe Kluczo. When snow comes he thinks first about the lives of letter carriers. "I tell them if it's too bad, to bring the mail back," said Kluczo. The fact that they rarely do, he says is "a tribute to them."

Police Chief William Niehus sees the snow season as a time to worry about motorists' driving habits. In December, the village had 88 inches of snow and 34 accidents — compared to 20 last June.

Schools Superintendent Clyde Zonker says the snow season is when he feels the heat that goes with his job.

"It's the pressure of continually having to make the judgment of whether it's a safe day to bring kids to school," he said. "I never sleep well. I'm always up before the transportation people call at 5 a.m. I'm always checking the window (for snow)."

On The Town

Here are some of the evening entertainment activities scheduled for Greenville in the coming week:

Beau's

Wednesday, Feb. 12: Ladies' Zoo Night will be held, with ladies admitted from 8-10 p.m. and men in at 10 p.m. Daddy Cool will play funk and rock 'n' roll music.

Thursday, Feb. 13: Shag lessons will be held; for information on the lessons call 756-6401. Doors open at 7 p.m.

Friday, Feb. 14: College night, with funk and rock 'n' roll music played by Daddy Cool. Doors open at 8 p.m.

Saturday, Feb. 15: Steve Hardy's Original Beach Party will be featured. Doors open at 8 p.m.

Sunday, Feb. 16: Cookout and beach music and Top 40 played by Charlie Byrd's Beach Blast. Doors open at 4 p.m.

New Deli

Friday, Feb. 14: Slipknot will perform.

Saturday, Feb. 15: Music will be played by Gray Wing.

Off the Cuff Lounge at the Sheraton-Greenville

Wednesday, Feb. 12 — Tuesday, Feb. 18: A disc jockey will provide music.

The Attic

Wednesday, Feb. 12: The WZMB Battle of the Bands will take place. Groups to be featured include Phantoms, Gray Wing, Offcenter and Centaur.

Thursday, Feb. 13: Avalanche will provide music.

Friday, Feb. 14: Priznor will play.

Saturday, Feb. 15: PKM will be in concert, with special guests New Deal.

Sunday, Feb. 16: Music will be performed by the two bands Overlord and Loxx.

The Loft at the Beef Barn

Friday, Feb. 14 — Saturday, Feb. 15: Music will be provided by guitarist and vocalist Billy Stinson.

The Veranda at the Ramada Inn

Wednesday, Feb. 12 — Saturday, Feb. 15: Top 40 and dance music will be played by Point of View.

Tree House

Tuesday, Feb. 18: Miles Costin will entertain.

T.W.'s Nitelife

Wednesday, Feb. 12: Two comedians will perform in the Comedy Zone. One show will be held, with doors opening at 8:30 p.m. Call for reservations.

Friday, Feb. 14: Beach music will be played by the Embers.

Saturday, Feb. 15: Supergrit will perform country rock music.

SAVE 60¢
on these
Kellogg's
products

© Kellogg Company © 1986 Kellogg Company

25¢ MANUFACTURER COUPON / NO EXPIRATION DATE **25¢**

SAVE 25¢
ON YOUR NEXT PURCHASE OF

**"Flakes
Crunchy
With Apple"**

CONSUMER: Offer is limited to one coupon per package purchased.
RETAILER: KELLOGG SALES COMPANY will redeem this coupon in accordance with our redemption policy, copies available upon request. Cash value 1/100¢. Void where prohibited, taxed, or restricted by law. Mail coupons to DEPT. K, P.O. Box 20020, EL PASO, TX 79998.
© Kellogg Company © 1986 Kellogg Company

5 38000 56425 8 2494 25¢

35¢ MANUFACTURER COUPON / NO EXPIRATION DATE **35¢**

SAVE 35¢
ON YOUR NEXT PURCHASE OF

**"Fiber-rich
Bran Flakes"**

CONSUMER: Offer good on all sizes EXCEPT single-serving size packages and is limited to one coupon per package purchased.
RETAILER: KELLOGG SALES COMPANY will redeem this coupon in accordance with our redemption policy, copies available upon request. Cash value 1/100¢. Void where prohibited, taxed, or restricted by law. Mail coupons to DEPT. K, P.O. Box 20020, EL PASO, TX 79998.
© Kellogg Company © 1986 Kellogg Company

5 38000 52135 0 2372 35¢

We've got a rib-stickin', lip-smackin' meal.

Dinty Moore Beef Stew

MARtha WHITE SELF-RISING CORN MEAL MIX Hot Rize

STEW 'N CORNBREAD BAKE

1 can (1½ lbs. or 2½ lbs.)* Dinty Moore® Beef Stew
1 egg

2 tablespoons cooking oil
¾ cup milk
1 cup Martha White Self-Rising Corn Meal

½ cup shredded sharp cheddar cheese
2 tablespoons sliced green onion or chopped green pepper

Preheat oven to 425° F. Empty Beef Stew into a shallow 2 quart baking dish. In mixing bowl, beat egg, add oil, milk and corn meal; mix thoroughly. Stir in cheese and green onion or green pepper. Pour batter over stew. Bake 30 to 35 minutes or until golden brown. *NOTE: For a thinner cornbread topping use a 2½ lb. can of Dinty Moore Beef Stew. Makes 6-8 servings. Variations: South of the Border—Add ½ tsp. chili powder to corn meal batter. Savory—Stir ¼ tsp. dried oregano and ¼ tsp. black pepper into stew before baking.

| | |
|---|---|
| <p>Manufacturer's Coupon Expires 8/30/86</p> <p>SAVE 15¢ Save 15¢ on Martha White 5 lb. size or larger Corn Meal.</p> <p>© 1986 The Borden Companies, Inc.</p> | <p>Manufacturer's Coupon No Expiration Date</p> <p>SAVE 25¢ Save 25¢ on Dinty Moore 1½ lbs. or 2½ lbs. Beef Stew.</p> <p>© 1986 The Borden Companies, Inc.</p> |
|---|---|

37600 350294



FARM FRESH

SUPER SAVING CENTER
609 E. GREENVILLE BLVD.

IT'S OUR Anniversary Sale

REGISTER TO WIN OVER

\$75,000 IN FREE PRIZES!

(SEE STORE FOR DETAILS)
NO PURCHASE NECESSARY.
NEED NOT BE PRESENT TO WIN.



PRICES EFFECTIVE THROUGH 2-15-86. QUANTITY RIGHTS RESERVED.

WE OFFER DOUBLE COUPONS ON MANUFACTURER'S CENTS OFF COUPONS EVERY DAY OF THE WEEK! (SEE STORE FOR DETAILS)

SEAFOOD SPECIALS

FRESH LEAN GROUND BEEF
(FAMILY PACK 3 LBS. OR MORE) .LB. **98¢**

60 TO 70 CT. **MEDIUM SHRIMP** .LB. **3⁹⁹**
(5 LB. BOX.....18.99)

TROUT FILLETS .LB. **1⁶⁹**

SELECT OYSTERS .PT. **4⁹⁹**

USDA CHOICE FULL CUT ROUND STEAK .LB. **1²⁹**

JIMMY DEAN PORK SAUSAGE .LB. PKG. **1⁴⁹**

USDA CHOICE "WHOLE BONELESS" SIRLOIN TIPS .LB. **1⁶⁸**

FARM FRESH JUMBO MEAT FRANKS .LB. PKG. **89¢**

DELICATESSEN

Peter's Best ROAST BEEF .LB. **3⁹⁸**

DAK IMPORTED DANISH HAM OR CREAM HAVARTI CHEESE .LB. **3⁷⁸**

NEW YORKER PROVOLONE CHEESE .LB. **2⁵⁸**

Oscar Mayer BOLOGNA .LB. **1⁹⁸**

CHEESE SHOPPE

SHARP WISCONSIN CHEDDAR .LB. **3⁰⁹**

HADDON HOUSE MARINATED ARTICHOKE HEARTS .6.5 OZ. **99¢**

CASBAH PILAFS .7 OZ. **99¢**

LINDT GIFT BOXED CHOCOLATES .8.2 OZ. EACH **7⁹⁹**

BAKERY DEPT.

YELLOW CUP CAKES EACH **30¢**

DINNER ROLLS 12 COUNT **79¢**

WALNUT NUGGET COOKIES DOZ. **1⁶⁹**

10" PUMPKIN PIES EACH **1⁹⁹**

FRESHEST FRUIT AND VEGETABLES

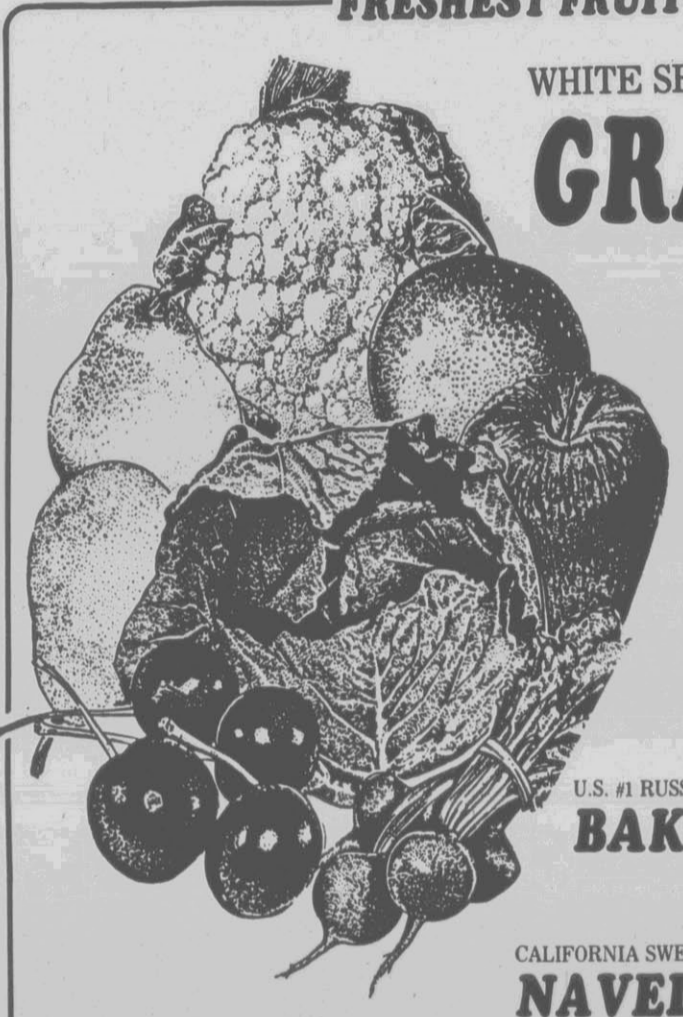

WHITE SEEDLESS GRAPES .LB. **99¢**

CRISP GREEN CABBAGE .LB. **19¢**

RED RIPE TOMATOES .LB. **49¢**

U.S. #1 RUSSET BAKING POTATOES 5 LBS. **\$1**

CALIFORNIA SWEET, JUICY NAVEL ORANGES 5 LBS. **\$1**

DELTA PAPER TOWELS 2/\$1
SINGLE ROLL

CAP 'N CRUNCH CEREALS
REG. PEANUT BUTTER CRUNCHBERRIES
15 OZ. TO 16 OZ. PKG. **1⁸⁹**

KEEBLER COOKIES
FUDGE STRIPE DELUXE GRAHAMS E.L. FUDGE
ASSORTED SIZES **1¹⁵**

CONCENTRATED ALL LAUNDRY DETERGENT
1.00 OFF LABEL
157 OZ. BOX **4⁹⁹**

CHAMP RATION DOG FOOD
20 LBS. **2⁹⁹**

BUMBLE BEE TUNA
IN WATER OR OIL 6.5 OZ. CAN **59¢**

L & G POTATO CHIPS
ASSORTED FLAVORS 7 OZ. BAG **89¢**

COUPON-COUPON-NESTLE QUICK SYRUP
22 OZ. BOTTLE REG. 1.29 **1¹⁹**
LIMIT 1 WITH PURCHASE OF \$7.50 OR MORE
VOID AFTER 2-15-86
LIMIT 1 COUPON PER CUSTOMER

COUPON-COUPON-OCEAN SPRAY JUICES
CRANAPPLE OR ORANGRAPE
64 OZ. BOTTLE REG. 2.46 **1⁹⁹**
LIMIT 1 WITH PURCHASE OF \$7.50 OR MORE
VOID AFTER 2-15-86
LIMIT 1 COUPON PER CUSTOMER

NATURAL LIGHT BEER
6/12 OZ. CANS **2²⁹**

COUPON-COUPON-SUNLIGHT DISH LIQUID
50¢ OFF LABEL
32 OZ. BOTTLE REG. 1.49 **1²⁹**
LIMIT 1 WITH PURCHASE OF \$7.50 OR MORE
VOID AFTER 2-15-86
LIMIT 1 COUPON PER CUSTOMER

COUPON-COUPON-TROPICANA FROZEN ORANGE JUICE
12 OZ. CAN REG. 1.29 **1⁰⁹**
LIMIT 1 WITH PURCHASE OF \$7.50 OR MORE
VOID AFTER 2-15-86
LIMIT 1 COUPON PER CUSTOMER

COUPON-COUPON-STEAK-UMM SANDWICH STEAKS
14 OZ. PKG. REG. 3.49 **1⁹⁹**
LIMIT 1 WITH PURCHASE OF \$7.50 OR MORE
VOID AFTER 2-15-86
LIMIT 1 COUPON PER CUSTOMER

COUPON-COUPON-MEADOW GOLD ICE CREAM
1/2 GALLON REG. 2.99 **1⁸⁹**
LIMIT 1 WITH PURCHASE OF \$7.50 OR MORE
VOID AFTER 2-15-86
LIMIT 1 COUPON PER CUSTOMER

GALLO PREMIUM WINES 1.5 LITRE ASST. VARIETIES **2⁸⁷**

BARTLES & JAYMES WINE COOLERS 4/12 OZ. BOTTLES **2⁷⁷**

ALL PEPSI PRODUCTS
2 LITER PRODUCTS NO LIMIT **99¢**

COUPON-COUPON-SARA LEE POUND CAKE
10.5 OZ. PKG. REG. 2.09 **1⁵⁹**
LIMIT 1 WITH PURCHASE OF \$7.50 OR MORE
VOID AFTER 2-15-86
LIMIT 1 COUPON PER CUSTOMER

COUPON-COUPON-50¢ OFF ANY STYLE OF OUR 12" OR 15" PIZZAS
CUSTOM-MADE IN OUR CHEESE SHOPPE.
LIMIT 1 WITH PURCHASE OF \$7.50 OR MORE
VOID AFTER 2-15-86
LIMIT 1 COUPON PER CUSTOMER

HARRIS

SUPER MARKETS, INC.
"Where Shopping Is A Pleasure"

DISCOUNT
ON EVERYTHING BUT QUALITY

We Reserve The Right To Limit Quantities
We Accept Food Stamps And WIC Vouchers
PRICES GOOD THRU SATURDAY

**USDA HEAVY
WESTERN GRAIN
FED BEEF**

**ALL BEEF IS
FROM I.B.P.**
(IOWA BEEF PROCESSORS),
THE LARGEST BEEF PROCESSORS
IN THE WORLD

TRUCKLOAD ALL BONELESS BEEF SALE

A steer is not all steak!

(GROUND FRESH DAILY)
GROUND BEEF

3 LBS. OR MORE

**NOW-BUY BEEF IN
"HOME FREEZER" QUANTITIES
WITHOUT THE WASTE.**

TRY THIS CONVENIENT NEW WAY TO BUY FRESH BEEF IN "KING SIZE" PORTIONS. CUT YOUR OWN STEAKS AND ROASTS, OR WE'LL CUT THEM FOR YOU. NO PAYING FOR EXCESS FAT, BONE, AND INFERIOR CUTS AS YOU WOULD WHEN BUYING AN ENTIRE HALF OR QUARTER CARCASS. MORE "GOOD EATING" FOR THE PRICE!

**HOW MUCH LEAN MEAT
IS IN THE CUT?**

REDUCE YOUR COST PER SERVING. SERVINGS PER POUND WHICH YOU CAN EXPECT FROM SOME SPECIFIC CUTS OF MEAT. HERE IS A GENERAL GUIDE:
LEAN, BONELESS CUTS-3 TO 4 SERVINGS PER POUND.
CUTS WITH SOME BONE-2 TO 3 SERVINGS PER POUND.
CUTS WITH LARGE AMOUNTS OF BONE-3/4 TO 1 SERVING PER POUND.

WHY PAY FOR BONES & FAT? BUY WHAT YOU EAT & EAT WHAT YOU BUY.

89^c

WHOLE BONELESS
BOTTOM ROUNDS

\$1 59
LB.

WHOLE BONELESS
TOP SIRLOINS . LB. **\$1 89**

WHOLE BONELESS
RIB EYES LB. **\$2 99**

WHOLE BONELESS
N.Y. STRIPS . LB. **\$2 29**

BONELESS CHUCK

BONELESS LIP ON RIB EYE

BONELESS LOIN STRIP

BONELESS TOP SIRLOIN BUTT

BONELESS TOP ROUND

BONELESS BEST OF SIDE BEEF

98 LB. AVG. WT. CUT & WRAPPED FREE.

- RIB EYE • N.Y. STRIP
- BONELESS CHUCK
- TOP SIRLOIN BUTT
- TOP ROUND

UNBEATABLE

\$1 69

ALL FIVE WHOLE CUTS
LB.

LUTERS
FRANKS
12 OZ. **99^c**

BONELESS
SIRLOIN TIP ROAST . LB. **\$1 89**

BONELESS
SIRLOIN TIP STEAKS . LB. **\$2 09**

BONELESS
BOTTOM ROUND ROAST . LB. **\$1 69**

BONELESS
RUMP ROAST . . LB. **\$1 89**

BONELESS
EYE OF ROUND ROAST . LB. **\$2 49**

BONELESS
SHOULDER ROAST . . LB. **\$1 69**

BONELESS
CUBE STEAKS . . LB. **\$2 19**

BONELESS
RIB EYE STEAKS . . LB. **\$3 79**

BONELESS
TOP SIRLOIN STEAKS . LB. **\$2 19**

BONELESS
TOP ROUND STEAKS . LB. **\$1 99**

BONELESS
N.Y. STRIP STEAKS . LB. **\$3 29**

BONELESS
CHUCK ROAST . . LB. **\$1 39**

BONELESS
CHUCK STEAKS . LB. **\$1 59**

BEEF MASTER
FRANKS 1 LB. **\$1 59**

CURTIS WHOLE HOG
SAUSAGE 1 LB. **\$1 69**

GRADE A WHOLE

FRYERS



49^c

LB.

FRESH 1/4 SLICED
PORK LOINS **\$1 29** LB.

FRESH
PORK SPARERIBS **\$1 49** LB.

SMITHFIELD
BOLOGNA 12 OZ. **99^c**

SMITHFIELD
BACON 1 LB. **\$1 49**

WHOLE BEEF
TENDERLOINS

\$2 99

(5-7 AVG. SLICED FREE)
LB.

WHOLE
SMOKED PICNICS

69^c

LB.

EASTERN RED DELICIOUS

APPLES

3 LB. BAG

79^c

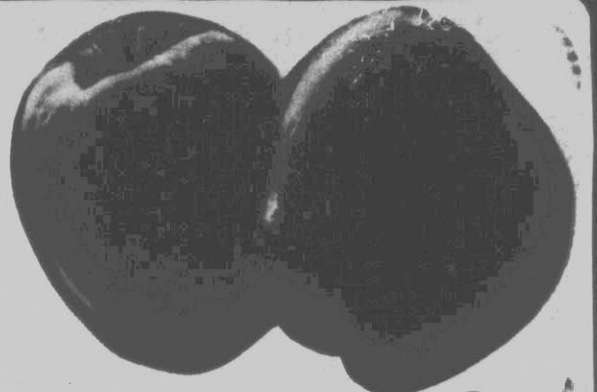

FRESH GREEN

BROCCOLI

BUNCH

79^c

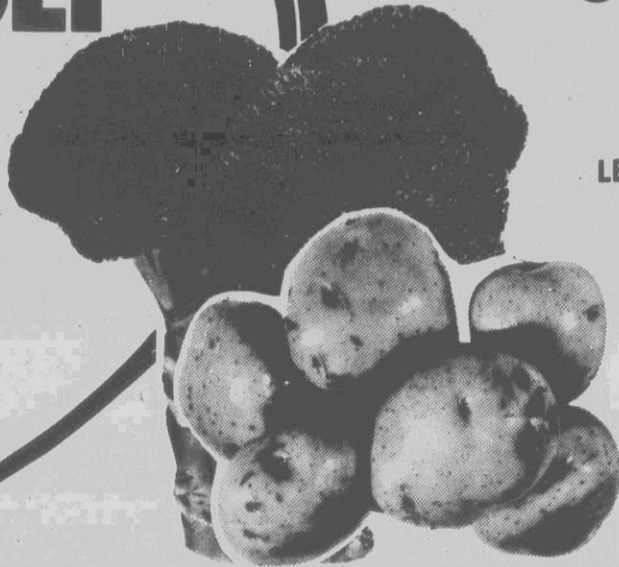

RED EMPEROR

GRAPES

LB. **49^c**



ALL PURPOSE WHITE POTATOES . . . 10 LB. BAG **79^c**

JUICY FLORIDA ORANGES . . . 5 LB. BAG **\$1¹⁹**

YELLOW SQUASH . . . LB. **49^c**

BUSCH BEER

6 PAK 12 OZ. CANS

\$1⁹⁹



GEORGE WASHINGTON'S BIRTHDAY

THANK YOU CHERRY PIE FILLING . . . 21 OZ. **99^c**

THANK YOU APPLE PIE FILLING . . . 21 OZ. **89^c**

NATURAL LIGHT BEER

6 PAK 12 OZ. CANS

\$2²⁹



NABISCO SALE

ALMOST HOME COOKIES

\$1¹⁹

ALL FLAVORS CHIPS AHoy COOKIES 19 OZ. **\$1⁹⁹**



MT. OLIVE SALAD CUBES

12 OZ.

89^c

JIF PEANUT BUTTER

22 OZ. BONUS PAK



\$1⁴⁹ 4 FREE ounces

99 ounces for the price of 18 ounces

COKE, DIET COKE, MELLO YELLO

2 LITER

\$1¹⁵



MORTON SALT

PLAIN OR IODIZED 26 OZ.

3/\$1⁰⁰

STARKIST TUNA

6.5 OZ. IN OIL OR WATER

59^c



MUELLERS SPAGHETTI, ELBOW MACARONI OR THIN SPAGHETTI



1 LB.

59^c

DEL MONTE CATSUP

32 OZ. JUG



79^c

SECRET DEODORANT . . . ALL VARIETIES

2/\$3⁰⁰



IVORY SHAMPOO

15 OZ.

2/\$3⁰⁰



DIAL SOAP . . . FAMILY SIZE 7 OZ.

75^c

DUKES MAYONNAISE . . . QT.

99^c

FAB LAUNDRY DETERGENT 49 OZ. 50% OFF LABEL

\$1⁶⁹

SPAM LUNCHEON MEAT . 12 OZ.

\$1³⁹

WHITE CLOUD BATHROOM TISSUE . . . 4 ROLL PAK 15% OFF LABEL

99^c



SCOTTOWELS

69^c



WESSON OIL

24 OZ. 20% OFF LABEL

99^c



DAIRY FOODS

SEALTEST **SOUR CREAM . . . OZ.**

59^c

BREYERS **YOGURT . . . ALL 8 OZ. FLAVORS**

2/\$1⁰⁰

COUNTRY FRESH HOMOGENIZED **MILK . . . 1/2 GALS.**

99^c

SEALTEST CHILLED **ORANGE JUICE . . . 1/2 GALLON CARTON**

99^c

MRS. FILBERT'S **MARGARINE . . . 1 LB. QTRS. 2/\$1⁰⁰**

GRADE A LARGE EGGS

65^c

DOZEN

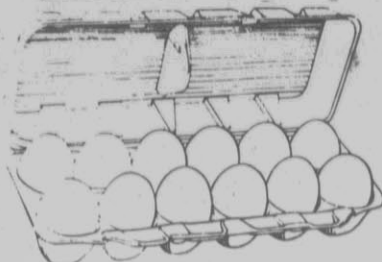
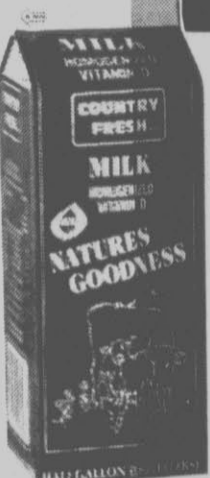

KRAFT SLICED **AMERICAN SINGLES**

12 OZ.

\$1⁴⁹

MEXICO BUTTER-ME-NOT **BISCUITS**

2/89^c

BANQUET **CHERRY PIES 20 OZ.**

99^c



TOTINO **PIZZAS**

ALL 12 OZ. VARIETIES

99^c

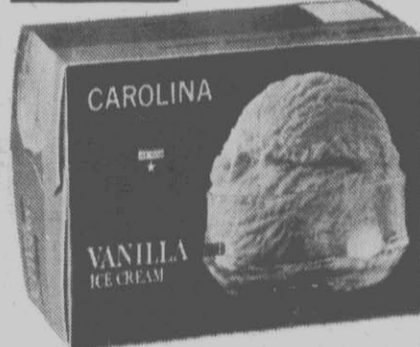

PET RITZ **PIE SHELLS**

2 PAK.

69^c

STRAIGHT OR CRINKLE CUT **FRENCH FRIES**

2 LB. **2/\$1⁰⁰**

CAROLINA DAIRIES **ALL STAR ICE CREAM**

ALL SQUARE 1/2 GALS. **\$1⁹⁹**

Latin Guerrillas Find Forces Dwindling

By MONTE HAYES
Associated Press Writer
LIMA, Peru (AP) — Most of the guerrilla forces that ranged from one end of South America to the other in the 1960s have been crushed by superior military might or have become part of the political system of their countries.

But calls to arms and revolt still echo in the continent's countryside and fetid slums.

Guerrilla groups are active today only in Colombia and Peru, and to a lesser extent in Chile and Ecuador.

In Argentina, Uruguay and Brazil, 1960s urban guerrilla movements of radicalized middle-class students — inspired by Cuba's example — never mustered wide popular support and

were crushed, one by one, by military dictatorships.

In oil-rich Venezuela, Communist rebels fought on through the 1960s, but then put down their weapons and joined the fold of an elected government.

For many, the death of international revolutionary Ernesto "Che" Guevara, killed leading a failed peasant uprising in Bolivia in 1967, symbolized the futility of Latin American insurgencies.

Nevertheless, the fires of rebellion burn on in some countries.

In Colombia they are fed by a legacy of hate and violence that has taken 72,000 lives in the last two decades.

In Peru a strange, new kind of

guerrilla has smashed his way into the political stage, wanting nothing to do with fellow leftists and pledging to ignite a revolution "from the heights of the Andes to the four corners of the earth."

In Ecuador and Chile, small urban guerrilla groups also have appeared, harassing their adversaries with kidnappings and electric-power blackouts.

Peru's new president, Alan Garcia, predicts that unless South America's fledgling democracies resolve their crippling economic problems, guerrilla wars will flare once again across South America.

"Peru, with its subversive warfare in the Andes, is a mirror of what will happen to other countries in the future," he says.

In Peru the fanatical Maoist-inspired Sendero Luminoso (Shining Path) has expanded its six-year-old war from its base in Ayacucho, a dirt-poor province high in the Andes, to the shantytowns and crowded streets of Lima.

Car bombs and guerrilla-caused blackouts have become part of daily life in Lima, once the premier city of South America's west coast. Today its threadbare look reflects Peru's worst economic slide in history.

The shadowy Shining Path shuns cooperation with other radical

groups and has even bombed the Cuban and Chinese embassies in Lima because it considers their governments traitors to the Communist principles laid down by the late Chairman Mao Tse-tung of China.

Shining Path has gained a reputation for extremism and terror unmatched by any other rebel group in Latin America. A few days before Peru's presidential election in April, Shining Path guerrillas marched into a mountain village in the Ayacucho area and chopped off the fingers of three adults and two children to underscore their warning against voting.

But many peasants say they are just as terrified of Peru's armed forces, which were put in charge of the Ayacucho area in late 1982. Since then the death toll has risen 25 times, to more than 5,000, and campesinos have reported massacres by the army in isolated Indian hamlets in the windswept highlands.

The military pressure is believed to have reduced the Shining Path's militants from a peak of 3,000 in 1983 to 2,000 today, but it has not kept the rebels from spreading to other parts of the Andes or to Lima.

Garcia himself has said that an end to the violence won't come until Peru's peasants and slum dwellers see an improvement in their daily

lives.

Others believe there can be no hope for peace until the Shining Path's leader, Abimael Guzman, a 55-year-old former philosophy professor known as "Presidente Gonzalo" to his followers, is captured or killed.

Guzman has embraced Mao's strategy of waging a prolonged war in the countryside. After gaining control there, his mostly Indian guerrillas would attempt to strangle Peru's cities, whose white and mestizo residents have always looked down on the Andes people.

Since 1984, the Tupac Amaru Revolutionary Movement, a pro-Cuba urban terrorist group, also has operated in Lima. It has exploded car bombs, carried out machine-gun at-

tacks on the U.S. Embassy and cultivated a Robin Hood image, seizing supermarkets and urging shoppers to loot them. It hijacks milk

(Please turn to page 39)

ECU Library Offers New Research Index

ECU News Bureau
The East Carolina Manuscript Collection has published a 37-page index of a "significant body of materials" pertaining to Asia and the Pacific islands contained in its archives and available to scholarly researchers.

Acquisition policy of the collection over the past 20 years has emphasized the active solicitation of manuscript materials relating to North Carolina, military affairs, tobacco and missionary life abroad, according to director Donald R. Lennon.

In describing the guide to Asian history resources in the Manuscript Collection, Lennon said the North Carolina holdings include letters, diaries and photographs of private citizens who traveled or resided in China, Japan and the South Pacific.

"Papers of public officials, such as congressmen, contain reports on congressional studies and fact-finding missions to Korea, the Philippines and a variety of other locations.

"Secondly, the military collections contain a wealth of materials stretching from the 1890s into the 1970s and reflecting such diverse experiences as Navy life in the Asiatic Squadron, the administration of Guam, the battle for Guadalcanal, and the horrors of the Bataan death march, as well as those of Vietnam 30 years later," Lennon said.

Tobacco collections provide a third perspective for scholars, reflecting the international business communi-

ty in China between 1905 and 1950.

"Papers and oral reminiscences of tobaccoists and their families represent the view of businessmen who observed life and conditions in China, frequently over a period of decades," Lennon says.

Missionary papers represent missionaries sponsored by the Southern Baptist, Methodist, Episcopal and Presbyterian denominations. "These well-educated men and women devoted their lives to service far from home," Lennon said.

"Frequently they remained in their adopted land for 20 or 30 years, ministering to the medical, educational and spiritual needs of people in China, Japan, Korea, the Philippines and elsewhere throughout the Orient," he said.

The four types of collections "may appear to represent diverse collecting areas, but when drawn together, they complement each other and provide a relatively uniform account of life and change in a complex and most historic civilization," he said.

The Asian history resources index is a third in a series of guides. Earlier, the collection published guides to its military history and women's history resources.

Researchers should keep in mind that detailed narrative descriptions of each group of papers are available in the collection search room in Joyner Library, East Carolina University, Lennon said.

groups and has even bombed the Cuban and Chinese embassies in Lima because it considers their governments traitors to the Communist principles laid down by the late Chairman Mao Tse-tung of China.

Shining Path has gained a reputation for extremism and terror unmatched by any other rebel group in Latin America. A few days before Peru's presidential election in April, Shining Path guerrillas marched into a mountain village in the Ayacucho area and chopped off the fingers of three adults and two children to underscore their warning against voting.

But many peasants say they are just as terrified of Peru's armed forces, which were put in charge of the Ayacucho area in late 1982. Since then the death toll has risen 25 times, to more than 5,000, and campesinos have reported massacres by the army in isolated Indian hamlets in the windswept highlands.

The military pressure is believed to have reduced the Shining Path's militants from a peak of 3,000 in 1983 to 2,000 today, but it has not kept the rebels from spreading to other parts of the Andes or to Lima.

Garcia himself has said that an end to the violence won't come until Peru's peasants and slum dwellers see an improvement in their daily

STRIP-EASE of Greenville
"A Better Way To Take It Off!"
Commercial • Industrial • Residential

NEW PATENTED JET SPRAY STRIPPING Method of Removing Paint & Varnish From Wood, Metal, Wicker Or Glass - Not A Dip Process

GRAND OPENING SPECIAL!
WE WILL STRIP ANY STRAIGHT CHAIR FOR ONLY \$8.50
Offer good through February 28th

Jim Wilkerson 705 Dickinson Ave. Greenville 919-752-8490

Piano & Organ
DISTRIBUTORS
Half Price Sale
THURSDAY, FRIDAY & SATURDAY
333 ARLINGTON BLVD., GREENVILLE

MONEY SAVING COUPONS
the Sunflower Group • 10895 Lowell, Overland Park, Kansas 66210

SAVE 25¢

Coupons mean Savings! You won't lose them with a

Coupon Organizer Only \$1.40 Plus 60¢ postage & handling

✓ Pays for itself quickly
✓ Handsome blue vinyl
✓ Checkbook size
✓ 3 separate compartments

Extra Savings!
Along with your order send in part of a label or box bearing the brand name of a product coupon in today's paper instead of the postage & handling charge. You Save 80¢!

Please send me _____ coupon organizer(s) for the purchase price of \$1.40, plus 60¢ postage & handling for each organizer ordered. Enclosed is my check or Money Order for \$_____.
Name _____
Address _____
City _____ State _____ Zip _____
Mail to: The Sunflower Group, 10895 Lowell, Suite 300, Overland Park, Kansas 66210

This coupon could be worth \$1,000.25.

Well, it's definitely worth a quarter. But the can of SPAM* you buy with it may be worth a grand. Just think of how many cans of SPAM* you could buy with that! See specially-marked cans for details.

SPAM: It just might surprise you.

25¢ MANUFACTURER COUPON—NO EXPIRATION DATE 25¢
SAVE 25¢ on SPAM* luncheon meat.

SPAM
Retailer: Hormel will redeem this coupon for amount shown plus 8¢ handling provided you and your customer have complied with the terms of this offer. Any other application may constitute fraud. Coupon void where prohibited, taxed or restricted. Customer must pay any sales tax. To redeem coupon, mail to Hormel, P.O. Box 1877, Clinton, Iowa 52734. Cash value 1/20¢. LIMIT ONE COUPON PER PURCHASE

Hormel 37600 201034

| | | | |
|---|---|---|--|
|  <p>22 OZ. COFFEE-MATE NON-DAIRY CREAMER • NO PRESERVATIVES • NO CHOLESTEROL \$1.99</p> <p>Coffee-mate NON-DAIRY CREAMER</p> |  <p>6 CT. BOX ENVELOPES CHOCOLATE CARNATION INSTANT BREAKFAST \$1.69</p> |  <p>12 OZ. CAN CARNATION EVAPORATED MILK 2 FOR \$1.00</p> |  <p>12 PK. BOX ENVELOPES CARNATION HOT COCOA MIX \$1.09</p> |
|  <p>6 CT. BOX CARNATION BREAKFAST BARS (CHOCOLATE CHIP) \$1.59</p> |  <p>1 LB. FREE! 4 1/2 LB. BAG FRISKIES DRY CAT FOOD \$1.99</p> <p>5 LB. BONUS PAK</p> |  <p>3 OZ. CAN BEEF, CHICKEN OR FISH & TUNA FANCY FEAST GOURMET CAT FOOD THREE NEW FLAVORS 5 FOR \$1.00</p> |  <p>5 LBS. FREE! 25 LB. BONUS BAG COME 'N GET IT DRY DOG FOOD \$7.99</p> <p>20 LBS. PLUS 5 LBS. FREE</p> |

Enter the Carnation

SEE AMERICA FOR FREE SWEEPSTAKES

HARRIS SUPER MARKETS, INC.
"Where Shopping Is A Pleasure"

DISCOUNT ON EVERYTHING BUT QUALITY

We Reserve The Right To Limit Quantities
We Accept Food Stamps And WIC Vouchers
PRICES GOOD THRU SATURDAY

Deeds

W.G. Blount al TO Ceco Contractors 12.00
 B.C. Gardner Jr. al TO Walter C. Purvis al 36.50
 Ollie Joseph Gupton Jr. TO John D. Ball al 25.00
 David G. Nichols Jr. al TO Raymond J. Hoggard Jr. al 59.00
 Clifton R. Pilgreen al TO East Carolina PCA 55.00
 Lillian H. Powell TO Herbert D. Powell 10.50
 Kenneth E. Sawyer al TO C.O. Edwards III 4.50
 Vanrack Inc. TO James R. Dickens 43.50
 Walter L. Williams al TO Hollowell's Drug Store 25.00
 Betsy Morriss Batchelor al TO Charles N. Eason al 38.00
 Harvey D. Bradshaw TO Sam T. Beale-Agt. 121.50
 Bill Clark Const. Co. TO Thomas J. Lucitt al 84.00
 Eleanor Rogers Collins TO Bernice S. Cannon 150.00
 Eleanor Rogers Collins TO Bernice S. Cannon - Alfred M. Dawes TO U.S. of America - Daniel B. Griffis Jr. al TO George A. Luper al 18.00
 Willis Paul Harris Jr. al TO William Robert Harris al - James H. Hudson al TO Jehu T. Taff al 50.00
 Betty Jean Johnson TO Wlater F. Yarrell - Joseph D. Joyner TO Sheila M. Joyner - William M. Monroe al TO Donald R. Patrick al 49.00
 Johnnie O'Neil Moore al TO S.M. Crawley al 20.00
 James Daniel Pickett al TO Dorothy Joan Ganick 46.00
 Janita Bowen Ross TO Billie T. Craft - Samco Develop. Corp. TO Harvey D. Bradshaw - David H. Searco al TO Billy D. Crawford al 79.00
 Robert Ellis Taylor al TO Benjamin Thomas Eastwood - Vanrack Inc. TO Gregory Peter Biagini al 54.00
 Ada Kelly S. Hines al Smith S. Inc. - Ada Kelly S. Hines al Smith S. Inc. - Mary Lee S. Honeycutt al TO Smith S. Inc. - Mary Lee S. Honeycutt al TO Smith S. Inc. - Ada T. Smith al TO Marie S. Wallace al - Ada T. Smith TO Maris S. Wallace - Alfred T. Smith al TO Smith S. Inc. - Alfred T. Smith al TO Smith S. Inc. - James T. Smith al TO Smith S. Inc. - James T. Smith al TO Smith S. Inc. - Robert Lee Smith al TO Smith S. Inc. - Robert Lee Smith al TO Ada T. Smith - Robert Lee Smith-tr al TO Smith S. Inc. - Marie S. Wallace al TO Smith S. Inc. - Marie S. Wallace al TO Smith S. Inc. - Jane S. Yeargan al TO Smith S. Inc. - Jane S. Yeargan al TO Smith S. Inc. - Trent Land Co. TO Davidson & Jones Develop - D. Glenn Bowen Jr. al TO Jerry W. Bowling al 25.00
 Gerald L. Crisp al TO William J. Kandrotas al 8.00
 Eastwood Realty & Develop. Co. Inc. TO Gerald L. Crisp 1.00
 John Hancock Mutual Life Insurance Co. TO Clifton E. Warren al 21.00
 Holt Oldsmobile Inc. TO Florence S. Holt al 225.00
 Verna H. McLawhorn TO Jessie M.

Best - Melba K. Powers al TO Rosa Lee Keel - Charles Alexander Talley al TO Corre J. Garrett 51.50
 Debbra A. Ward TO Betty J. Hodges 3.00
 Betsy Tripp Avery TO Josphe L. Sawyer Jr. al 1.50
 Jeanette Barry TO Mary Q. Ballard al 13.00
 Louis Michael Barry al TO Mary Q. Ballard al 13.00
 Stephen L. Beaman-tr TO David S. Smith al 10.00
 Carolina Model Home Corp. TO

William Strickland al - James B. Congleton III TO Glenn A. Taylor al - Nancy Gates Dale al TO William G. Powell al - Charles McCoy Edwards TO Sadie S. Edwards - William David Harrington TO Larry M. Land al 57.50
 Willie Limon Manning al TO Richard Allen Manning - Parliament Develop. Co. TO Stanley John Humienny Jr. al 62.00
 Gene Mitchell Sutton TO Gene Mitchell Sutton al - Westmont Develop. Co. TO Willard

G. Whitfield al 27.00
 Johnny L. Corbett al TO D.W. McPherson al 40.00
 R.E. Deans Inc. TO Edward D. Anderson al 9.50
 Daniel B. Griffis Jr. al TO David H. Goin al 15.00
 Bobby L. Hazelton al TO Johnny L. Corbett al 35.00
 D.T. Jones Jr. al TO Ray Elks al 34.00
 Grace Elizabeth N. Kite TO Donnie Ray Farmer - Landvest Enterprises TO Robert L. Capps - Lynndale Develop. Co. TO Abdel

Abdel-Rahman al 20.50
 Frederick Steven Mizell al TO Carolina P. Baucom - U.S.-FmHA TO Raymond Miller al
 James Parker al TO Jesse M. Ebron al 15.00
 John E. Price TO W. Lee Miles - D. Wayne Taylor TO Paul M. Kester 97.00
 Rhonda Jo Thomas TO William S. Trought al - Larry W. Whittington TO Whittington Inc. 16.00
 Whittington Inc. TO Ray M. Whittington 48.00

Piano & Organ DISTRIBUTORS
Half Price Sale
 THURSDAY, FRIDAY & SATURDAY
 333 ARLINGTON BLVD., GREENVILLE



Fresh Daily - 5 Lb. Pack Or More
GROUND BEEF
88¢
 Lb.

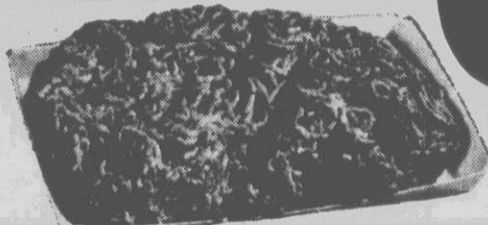

Prices in this ad good thru Sunday, February 16, 1986.

MIXED FRYER PARTS

SEEDLESS GRAPES



39¢
 Lb.
 Holly Farms - Grade A

We Reserve The Right To Limit Quantities

99¢
 Lb.
 Thompson



BONELESS ROUND STEAK
\$1.98
 Lb.
 USDA Choice Beef Round - Full Cut

PINK/WHITE GRAPEFRUIT
\$1.69
 5 Lb. Bag
 "Seald Sweet"

WHITE POTATOES
\$1.59
 20 Lb. Bag
 US No. 1

BONELESS ROAST
 USDA Choice Beef Chuck
\$1.78
 Lb.
USDA CHOICE

TIDE DETERGENT
 17 Oz. - Unscented With 7 Count Bounce Fabric Softener
79¢

VALENTINE PLANTS
 Colorful Mums/
 Red Tulips/
 Daffodils/Bright Hyacinths
\$4.99
 Each

Latins ...

(Continued from page 38)
 trucks and gives the milk to the poor. Officials believe the group is small and made up mainly of middle-class young people and students.
 Some fear that continued guerrilla activities could undermine Peru's fragile democratic form of government installed in 1980 after 12 years of military rule. Former President Carlos Andres Perez was quoted as saying in an interview published in Caretas magazine that the guerrillas could "eventually justify a military rebellion on the pretext of defending the internal security of the country."
 In Colombia, the April 19 Movement (M-19) took over the Palace of Justice in Bogota in November, exposing that country's civilian government to a similar threat from its military establishment.
 If President Belisario Betancur of Colombia had made any attempt to negotiate with the guerrillas, the armed forces most likely would have overthrown him, according to political and diplomatic experts in Bogota.
 Instead, the army counterattacked and when the shooting was over 28 hours later, all 35 guerrillas and 60 hostages, including 11 Supreme Court justices, were dead. The building, on the historic Plaza Bolivar, was wrecked by flames and gunfire.
 The M-19 is one of a half dozen rebel groups in Colombia. It has said its intention is to force Betancur to submit to a public trial on charges of failing to help the poor.

Pepsi Cola
\$1.15
 2 Liter - Diet Pepsi, Pepsi-Free, Diet Pepsi-Free



IMPRESSIONS by Daniele
 3 Piece Place Setting Only
99¢
 Plus Tax
 With 20 Bonus Certificates (One Filled Collector Card)

Miller Beer
\$5.29
 Pkg. of 12 - 12 Oz. NR Bottles - Reg. & Lt.

WISE POTATO CHIPS
 Regular/Ridgie
99¢
 6.5 Oz.



CHERRY PIE FILLING
99¢
 21 Oz. - Thank You

FOOD LION MILK
\$1.59
 Gallon - 1/2% Lowfat

EXTRA LOW PRICES

District Court Report



Judges E. Burt Aycock Jr., James E. Ragan and W. Lee Lumpkin disposed of the following cases during the Jan. 20-24 term of District Court in Pitt County:

- Joe Dallas Ward Jr., Route 11, driving while impaired, voluntary dismissal.
- Shell Locklear, Ayden, driving while impaired, 2 years jail suspended on payment of \$300 and costs, 14 days in jail, not to drive until properly licensed, obtain mandatory assessment, probation 2 years; driving while licensed revoked, license known to be revoked, 14 days jail; possess fraudulent license permit, voluntary dismissal.
- Gray Ferrell Smith, Robersonville, unsafe movement violation, pay costs.
- Joe Dallas Ward Jr., Route 11, driving while impaired, 60 days jail suspended on payment of \$100 and costs, surrender operator's license, attend alcohol school and perform 48 hours community service and pay fees.
- Robert Collins Jones, Grifton, possession drug paraphernalia, voluntary dismissal.
- William Arthur Green, Route 3, unsafe movement violation, 30 days jail suspended on payment of \$10 and costs.
- Pete Tholiotis, Circle Drive, fugitive, voluntary dismissal.
- Shell Locklear, Ayden, worthless check, 2 years jail suspended on payment of costs and check, probation 2 years.
- Kenneth Miller, Grifton, worthless check, 30 days jail suspended on payment of costs and check.
- Alexander Holton, Grifton, assault, 30 days jail suspended on payment of \$25 and costs, pay \$150 attorney fees.
- Dexter Edmonds, Grifton, trespass, 30 days jail suspended on payment of \$10 and costs, not to go back to Kash and Karry.
- Charles Kimberly Casey, Kinston, communicating threats, not guilty.
- Charles Wooten, Grifton, trespass, 30 days jail suspended on payment of costs, remit costs, perform 24 hours community service and pay fees.
- Curtis Daniels Wilder, Dickinson Avenue, assault, 30 days jail suspended on payment of costs.
- Jeffrey Pollard, Bell Arthur, unauthorized use of motor vehicle, 6 months jail suspended on payment of \$200 and costs, probation 1 year.
- Edward Simms, Eastbrook Apartments, assault on a female, voluntary dismissal.
- Robert Brian Short, Buxton Drive, larceny, voluntary dismissal.
- Calvin Nichols Jr., Belvoir Estates, trespass, 60 days jail suspended on payment of costs and \$25 restitution, not to return to premises of prosecuting witness.
- Helen Ruth Moore, Ayden, assault, 30 days jail suspended on payment of costs, perform 75 hours community service and pay fee.
- Boone Hines, Ayden, assault on a female, 1 day jail.
- A.C. Daniels, Ayden, communicating threats, voluntary dismissal.
- Jackie Hunter, Ayden, damage to personal property, voluntary dismissal.
- Darrell Rouse, Ayden, assault on a female, larceny and bastardy, voluntary dismissal.
- Helen Ruth Moore, Ayden, communicating threats, voluntary dismissal.
- Jackie Hunter, Ayden, assault with a deadly weapon, voluntary dismissal.
- Tommy Cox, Route 2, consume malt beverage on premises without permit, 30 days jail suspended on payment of \$50 and costs.
- Allen Thomas Anderson, Winterville, stop sign violation, improper brakes, no liability insurance, 30 days jail suspended on payment of \$10 and costs.
- Frank Ray Kilpatrick, Dundee Lane, unsafe movement violation, prayer for judgment continued on payment of costs.
- William Clifton Peaden, Farmville, driving while impaired, 60 days jail suspended on payment of \$100 and costs, surrender operator's license, attend alcohol school and perform 24 hours community service and pay fees.
- Fred Louis Williams Jr., Eastbrook Apartments, speeding, prayer for judgment continued on payment of costs.
- Lillie Moore Wilson, Grimesland, expired registration, voluntary dismissal.
- Frankie Lane, Pitt Street, shoplifting, 30 days jail suspended on payment of costs, remit costs, not to return to Piggly Wiggly, continue counseling at mental health.
- Clifford Kilpatrick, Winterville, possession of cocaine, probation 1 year, pay costs.
- Edward Earl Washington, Kinston, possession of stolen goods, voluntary dismissal.
- Otis Richard Tuter II, Azalea Street, driving while impaired, 12 months jail suspended on payment of \$300 and costs, probation 2 years, 72 hours community service, obtain mandatory assessment.
- Karen Suzanne Townsend, Wilson Acres, speeding, prayer for judgment continued on payment of costs.
- Jack Richardson, Moore Street, no registration for vehicle, not guilty.
- Gerald McKinley Rogers, Route 3, exceeding posted speed, pay costs.
- Carlton Lee Smith, Simpson, driving while impaired, 120 days jail suspended on payment of \$150 and costs, surrender operator's license, attend alcohol school and perform 48 hours community service and pay fees.
- Tanya Murray Jones, Route 4, speeding, pay costs.
- Robin Williams Kersey, Clinton, speeding, pay \$10 and costs.
- Ronnie Lee Matthews, Chestnut Street, exceeding posted speed, voluntary dismissal.
- Joseph James McDevitt Jr., Greenway Apartments, driving after drinking-provisional license, 90 days jail suspended on payment of \$100 and costs, not to drive until April 10, 1986; speeding, voluntary dismissal.
- George Hill McNair Jr., Roper,

- speeding, pay costs.
- Veteran Allen Merritt, Grimesland, speeding, pay costs.
- Johnie Rae Moore, Evans Apartments, speeding, 10 days jail suspended on payment of costs.
- Frank Edward Northern, Contentnea Street, fictitious driver's license, voluntary dismissal; driving while license revoked, fail to heed light and siren, resist arrest, 6 months jail suspended on payment of \$200 and costs, probation 1 year, 10 days in jail.
- Norma Joyce Partridge, East Third Street, speeding, pay costs.
- Daniel Ramos, Cherry Point, driving while impaired, 30 days jail suspended on payment of \$50 and costs, surrender operator's license, attend alcohol school and perform 24 hours community service and pay fees.
- Kristy Michelle Hardee, Ayden, speeding, prayer for judgment continued on payment of costs.
- Danny Ray Carmon, Watauga Avenue, no operator's license, 30 days jail, released for time served.
- Donald Perry, Ayden, intoxicated and disruptive, 30 days jail suspended on payment of \$25 and costs.

Judges J.W.H. Roberts and J. Randall Hunter disposed of the following cases during the Jan. 27-31, 1986, term of District Court in Pitt County:

- Pete Allen Dibasio, New Hampshire, fail to wear safety helmet, 30 days jail suspended on payment of costs; no motorcycle operator's license, 30 days jail suspended on payment of costs.
- Angela Thaxton Buck, Ayden, speeding, pay \$10 and costs.
- Jonathan Wyabright, Virginia, allow unlicensed driver to drive, 30 days jail suspended on payment of costs.
- Donald Earl Chapman, Edgewood Park, expired registration, voluntary dismissal.
- Dexter Allen Jenkins, Cherry Point, driving while license revoked, 6 months jail suspended on payment of \$200 and costs, not to drive until properly licensed.
- Barbara Denise Jarman, Edgewood Trailer Park, red light violation, voluntary dismissal; driving while impaired, 90 days jail suspended on payment of \$100 and costs, surrender operator's license, attend alcohol school and perform 24 hours community service and pay fees.
- Lonnie Spaulding, Chestnut Street, red light violation, pay costs.
- Kimberly Lynn Rouse, Grimesland, no liability insurance, pay costs; no registration for vehicle, pay costs.
- Kimberly Jo Phillips, Wedgewood Arms, speeding, pay \$10 and costs.
- Charles Edward Williford, Englehard, exceeding safe speed, pay \$10 and costs.
- Glenn Marvin Spiess, Fountain, no liability insurance, voluntary dismissal.
- William Cordell Lyons, Belk Dorm, damage to real property, 60 days jail suspended on payment of \$25 and costs.
- Curtis Lee Carney, Ayden, communicating threats, 30 days jail suspended on payment of costs, not to go around prosecuting witness without written permission.
- Robert Lee Braxton, Bucks Trailer Park, assault on a female, 60 days jail suspended on payment of costs, not to contact prosecuting witness.
- Deshon Rogers, Greenfield Terrace, assault on a female, voluntary dismissal.
- Joseph Huffman, Scott Dorm, larceny, voluntary dismissal.
- Richard Ashe, Moore Street, assault on a female, voluntary dismissal.
- Clifton Knight, Tarboro, worthless check, 60 days jail suspended on payment of costs and check.
- Kimberly Ann Becker, Winterville, speeding, prayer for judgment continued on payment of costs.
- Twedell Battle, Route 11, speeding, pay \$10 and costs.
- Bill Windsor Barrow, Snow Hill, exceeding safe speed, pay \$10 and costs.
- Amy Louise Aschliman, Fantasia Street, exceeding safe speed, prayer for judgment continued on payment of costs.
- Robert Dennis Arndt, Kinston, speeding, pay \$10 and costs.
- Ellen Carol Fox, Eastbrook Apartments, speeding, pay \$10 and costs.
- John Barkley Elliott, Virginia, exceeding safe speed, pay costs.
- William Kenneth Dixon, Rocky Mount, speeding, prayer for judgment continued on payment of costs.
- Gina Whitehurst Davis, Wilson, speeding, pay costs.
- Mary Jones Corbett, Farmville, following too closely, voluntary dismissal.
- Wanda Gay Hart, Verdant Street, speeding, pay \$10 and costs.
- Hubert Dalma Hines, Fountain, driving left of center, voluntary dismissal.
- Janet Spivey Gunther, Route 9, speeding, pay \$10 and costs.
- James Greenfield, Dudley, exceeding safe speed, pay \$10 and costs.
- Dixie Bradshaw Goolsby, Grifton, stop sign violation, pay \$10 and costs.
- Margaret Alice Johnson, Maryland, exceeding safe speed, pay \$10 and costs.

Piano & Organ DISTRIBUTORS
Half Price Sale
 THURSDAY, FRIDAY & SATURDAY
 333 ARLINGTON BLVD. GREENVILLE

DEMO DAY ATTENTION ONE AND ALL!!

As Greenville's finest outdoor equipment dealer, we would like to take this opportunity to extend an invitation to everyone to attend our Demonstration Day to be held THURSDAY, FEBRUARY 13, 1986 from 8 A.M. to 4 P.M. between Electric Supply Co. and Dock's Pest Control on Dickinson Avenue.

- Featuring:
- Ariens
 - Kubota Generator & Pumps
 - Echo
 - Little Wonder
 - Dixon
 - Husqvarna
 - Pro
 - Scag

Mark Your Calendar . . . Thursday, February 13, 1986

STOP EQUIPMENT SALES & SERV.
 107 Manhattan Ave. • Greenville, N.C. 27834
 Mike Buck 830-1367 Cindy Buck

P.S. We will be serving coffee and doughnuts all day!!

- Ashby Wade Jordan, Elm Street, exceeding safe speed, pay \$10 and costs.
- Paul Lawrence Jones, Kinston, exceeding safe speed, prayer for judgment continued on payment of costs.
- Maurice Dermot Jones, Stokes, speeding, pay \$10 and costs.
- Francis Neil Jones, Pink Hill, speeding, pay \$10 and costs.
- Jessie Harvey Mills Jr., Route 2, exceeding safe speed, pay \$10 and costs.
- Tony L. Mattingly, Midway Park, driving while license revoked, 6 months jail suspended on payment of \$250 and costs.
- Paul Richard Lunsford Jr., Largo Road, exceeding safe speed, pay \$10 and costs.
- Ralph Donald Lewis, Kinston, speeding, pay \$10 and costs.
- Christopher Curtis Roebuck, Route 6, driving too fast for conditions, voluntary dismissal.
- Allen Roland Perry, unsafe movement violation, pay \$10 and costs.
- Rose Knox Peaks, Robersonville, speeding, prayer for judgment continued on payment of costs.
- Vadies McCoy Mitchell, Dover, speeding, pay \$10 and costs.
- James Michael Short, Route 4, exceeding safe speed, pay \$10 and costs.
- Lisa Carol Teal, Ayden, driving left of center, voluntary dismissal.
- Ann Cobb Warren, Pinetops, speeding, prayer for judgment continued on payment of costs.
- Chadwick Ray Warren, Washington, driving too fast for conditions, voluntary dismissal.
- Joy Alexander Strickland, Farmville, unsafe movement violation, pay \$10 and costs.
- Linda Brake Warren, Grimesland, exceeding safe speed, prayer for judgment continued on payment of costs.
- Grady Eugene Stocks, White Trailer Park, speeding, pay \$10 and costs.
- Zelbra T. Bunn, West Fourteenth Street, driving while license revoked, 8 months jail suspended on payment of \$200 and costs.
- Billy Joe Bunting, Farmville, driving while license revoked, voluntary dismissal.
- Jasper Calvin Knabb, South Carolina, exceeding safe speed, pay \$10 and costs.
- James Otis Shackelford Jr., Farmville, improper passing, voluntary dismissal.
- Hubert Dalma Hines, Fountain, driving while impaired, 7 months jail suspended on payment of \$350 and costs, surrender operator's license, spend 7 days in jail.
- Gregory Allen Bembnick, Route 4, firefighting deer, 6 months jail suspended on payment of \$250 and costs, probation 1 year.
- Darrell Owen Bridges, West Gum Road, firefighting deer, 6 months jail suspended on payment of \$250 and costs, probation 1 year.
- Richard Dale Milliken, Azalea Street, firefighting deer, 6 months jail suspended on payment of \$250 and costs.
- David Wilbert Rolands, Winterville, driving while impaired, 12 months jail suspended on payment of \$350 and costs, probation 2 years, surrender operator's license, spend 7 days in jail; driving while consuming malt beverage, 60 days jail suspended on payment of costs.
- Mohammad Hossein Tabrizi, Route 2, expired registration, voluntary dismissal.
- Julie Anne Fay, Winterville, no operator's license, voluntary dismissal.
- Milton Arnold Cole, Belhaven, no operator's license, voluntary dismissal.
- Carlton Earl Small, Conley Street, operating a lottery, voluntary dismissal.
- Wilber Lee Little, Heritage Inn, operating a lottery, voluntary dismissal.
- Darrell Antonio Simpson, Winterville, possession of pyrotechnics, 60 days jail suspended on payment of \$25 and costs.
- Jimmy Gray Carmon, Ayden, possession of pyrotechnics, 60 days jail suspended on payment of \$25 and costs.

HYPNOSIS

by Nationally Known Certified Hypnotherapist, Dr. Shari Patton, Ph.D.

LOSE WEIGHT FOREVER **STOP SMOKING IMMEDIATELY**

6:00PM \$48.00 8:00PM \$48.00

lose 10, 20, 30, or more lbs. You decide! walk out a non smoker achieve self control

*Safe, effective cassette tape included
 *85% and up success-thousands helped-ONLY 1 class needed

Thurs., Feb. 13, 1986
 Holiday Inn Meeting Room-Greenville
 no pre registration required

For just \$97.33** a month, you can have \$3,000 today.

At Commercial Credit, we tell you right up front how low your monthly payments will be. And along with your low payments, we give you plenty of time to repay, and we don't ask for one bit of collateral. We'll even take your application right over the phone. And give you an answer fast, usually in just 24 hours. That's the way we are at Commercial

| AMOUNT | TERM | MONTHLY PAYMENT |
|---------|----------|-----------------|
| \$2,500 | 36 month | \$ 99.24* |
| \$3,000 | 48 month | \$ 97.33** |
| \$4,000 | 48 month | \$126.93*** |
| \$5,000 | 48 month | \$156.44**** |

Other amounts and terms also available.

Credit. Up front, fair, plain talking. So call Commercial Credit. Get the money you need today, without getting payments you'll regret tomorrow.

Commercial Credit

COMMERCIAL CREDIT FINANCIAL NETWORK
 A Control Data Company

*24.89% Annual Percentage Rate **22.42% Annual Percentage Rate
 23.72% Annual Percentage Rate *21.60% Annual Percentage Rate

Greenville: 3201 South Memorial Dr., S.W., 756-2195.

MANUFACTURER'S COUPON | EXPIRES 3/31/86

SAVE 15¢

When you buy any two 1-lb. packages of PARKAY Margarine

Any mix or match of Soft, Stick, Whipped or Squares® PARKAY® Margarine

5 614384 15¢ OFF 1

21000 35054

ONE COUPON PER TWO ITEMS PURCHASED. HURRY! OFFER EXPIRES 3/31/86.

MANUFACTURER'S COUPON | GOOD 3/1/86-3/31/86

SAVE 15¢

When you buy any two 1-lb. packages of PARKAY Margarine

Any mix or match of Soft, Stick, Whipped or Squares® PARKAY® Margarine

5 614442 15¢ OFF 1

21000 35054

ONE COUPON PER TWO ITEMS PURCHASED. HURRY! OFFER GOOD 3/1/86-3/31/86.

DISCOUNT COUPONS

Newspaper Co. On Couponing Westport, Connecticut 06881

SAVE TWICE ON PARKAY.

Save 15¢ for Valentine's Day • Save 15¢ for Easter

SAVE \$1 ON PINE MAGIC

Get the power of a pine cleaner in a spray, and \$1 off any size Pine Magic! See the refund certificate attached for details.

TEKZE, Greenville, South Carolina 29602
 Division of The Dow Chemical Company • 1985 1000

FREE

16 oz. Vivid® liquid bleach for colors.

Just take the attached coupon to your favorite store. Then see how well Vivid brightens colors and removes stains. You'll agree... Vivid cleans like no powder bleach can.

VIVID
 Color Safe Fabric Safe Bleach

107913

5 54600 34049

\$1 coupon offer. Expires 4/30/86

Here's how to get your \$1.00 coupon for PINE MAGIC:

Send us this certificate along with—

A, the complete "NET FLUID OZ." of your cash register receipt statement from the front label with the price you paid of any size PINE MAGIC and

"MAIL TO: PINE MAGIC, BOX 4028, HORTICELLO, MN 55858"

Name _____ (please print)
 Address _____
 City _____ State _____ Zip _____

To assure delivery, please include ZIP code. This certificate may not be reproduced and must accompany your request. Limit ONE per person, address, group or organization. Void where prohibited. Good only in USA. Allow 6-8 weeks for delivery.

MANUFACTURER COUPON | EXPIRES 5/31/86

FREE 16 oz. Vivid® or 49¢ off any larger size.

CONSUMER: Good only on the purchase of the brand specified. Limit one coupon per purchase. Non-transferable. Consumer must pay any sales tax. Void where prohibited, taxed, or restricted.

RETAILER: Feature will reimburse you for the face value of the coupon plus 5¢ if submitted in compliance with Retailer Reimbursement Policy previously provided to retailer and incorporated by reference herein. Void where taxed, restricted or prohibited. Cash value 1/100¢. Mail to Retailer, Dept. 9949, 81 Penn. St. 19880.

ONE COUPON PER TWO ITEMS PURCHASED.

5 107913 07

54600 34049

Peacekeepers Under Pressure To Leave

By MASHA HAMILTON
Associated Press Writer
TIBNINE, Lebanon (AP) — Caught in ambushes, taken hostage and often pinned down by cross-fire, the United Nations peacekeepers in southern Lebanon are under pressure to leave.

But some Western analysts and local Lebanese leaders maintain that a U.N. retreat could bring the deadly civil war of Beirut to the volatile South. The battling militias, they say, will have no referee.

The soldiers of the United Nations Interim Force in Lebanon, UNIFIL, are victims of random violence and the targets of local militiamen who want to claim the territory the force holds. The attacks come from mainly the Shiite Moslem Amal militia and its rival in the south, the Israeli-

backed South Lebanon Army. A concerned Dutch government has already withdrawn its troops from the U.N. force, becoming the first country to cite safety considerations in quitting. Ireland has threatened to follow suit.

The future of the force was plunged into further doubt by a U.S. decision last month to slash \$18 million in contributions to UNIFIL, a quarter of its biannual funding. The United States said it was not convinced the force was useful.

Formed after a three-month Israeli incursion into southern Lebanon in 1978, the peacekeeping soldiers stood helplessly during a full-scale Israeli invasion in 1982.

Israel, which opposes the presence of UNIFIL, withdrew all but 1,000 of its troops from Lebanon last sum-

mer, ending a three-year occupation. The U.N. soldiers stayed, and in the last two months have come under fire an average of once a day, according to U.N. figures.

"Often, the soldiers are caught in cross-fire," said a senior U.N. official who could speak only on condition of anonymity. "But sometimes we are targeted by hotheads who won't put down their guns. And sometimes we feel Israel is encouraging its ally militiamen to attack us because Israel wants us to go."

The Irish battalion, headquartered in this Shiite Moslem town nine miles from the Israeli border, was caught in gunfire 16 times by mid-January, twice as often as it was the month before. One shell blew a watermelon-sized hole in a barracks housing sleeping soldiers.

The Norwegian and Finnish battalions also have clashed repeatedly with the South Lebanon Army, which held 21 Finnish soldiers hostage for eight days in June.

The other troops in the 5,800-member, nine-nation force, from Sweden, Italy, France, Fiji, Ghana and Nepal, also have not escaped the violence.

A soldier from Senegal and another from Nepal were killed in separate clashes with local gunmen last year, and another Nepalese soldier was killed by a South Lebanon Army tank shell on Jan. 25, bringing to 44 the number of U.N. military personnel killed in action since 1978.

Aharon Levan, a retired Israeli brigadier general who was liaison officer with UNIFIL until 1980, said the force is feeling the pressure.

"The Dutch withdrawal could well have been the beginning of the end for UNIFIL," Levan said in an interview. "If just one other European nation withdraws, the force will collapse."

Israeli military officers say the

U.N. force is ineffectual at best, and they have accused it of collaborating with anti-Israel guerrillas.

Defense Minister Yitzhak Rabin accused French UNIFIL soldiers last February of hampering Israeli operations in Lebanon.

In addition, the clashes between the Israeli-backed South Lebanon Army and UNIFIL have hurt Israel's relations with European countries.

But a Western diplomat contended in an interview that the U.N. force maintained an important balance of power in the region.

"Without UNIFIL, many Lebanese Christians will lose their lives. And Israel will have to bring more

soldiers into the South if it hopes to protect its border," the diplomat said, insisting on anonymity because of his diplomatic status.

The mayor of this village of 9,000 also said the region needs the U.N. force.

"We're hanging our hopes on UNIFIL," Abas Fawaz said in an interview in his home. "If they aren't here to stop the fighting between the militias, Tibnine may end up being like Beirut. We'll raise the money to keep them here, if we have to."

The Lebanese government in Beirut also wants UNIFIL to stay. It has called on the force to patrol all the way to the Israeli-Lebanese

border as its mandate dictates. Deployment to the border has been prevented by Israel.

For complete information regarding City transit services, call the GREAT office at 752-4137, Ext. 238.

Piano & Organ DISTRIBUTORS
Half Price Sale
THURSDAY, FRIDAY & SATURDAY
333 ARLINGTON BLVD., GREENVILLE

District Court ...

(Continued from page 40)

days jail suspended on payment of \$100 and costs, surrender operator's license, attend alcohol school and perform 24 hours community service and pay fees.

David Eric Jobs, Hardee Circle, driving while impaired, 12 months jail suspended on payment of \$350 and costs, surrender operator's license, obtain mandatory assessment at mental health, spend 7 days in jail.

Anthony Derrick Bryant, Fairfax Avenue, no operator's license, pay costs. Gregory Scott Buck, Route 4, driving while impaired, 90 days jail suspended on payment of \$100 and costs, surrender operator's license, attend alcohol school and perform 24 hours community service and pay fees.

Daniel Eugene Fulford Jr., Van Dyke Street, hit and run driving, 8 months jail suspended on payment of \$50 and costs, probation 2 years, pay restitution to be determined by the probation officer; driving while impaired, driving while license revoked, voluntary dismissal.

Jeffrey Ray Artis, Winterville, transport bottle without seal, not guilty. Evan P. Stein, Cherry Point, driving while impaired, 60 days jail suspended on payment of \$100 and costs, surrender operator's license, not to drive for 30 days.

Robert Leon Hawkins, West Fifth Street, transport bottle with seal broken, voluntary dismissal.

Linda Comyer Higgs, Tarboro, driving while impaired, 90 days jail suspended on payment of \$100 and costs, surrender operator's license, not to drive for 30 days.

Bobbie Lynn Wyrick, Oakwood Acres, speeding, prayer for judgment continued on payment of costs. Jeffrey Ray Artis, Winterville, driving while impaired, 90 days jail suspended on payment of \$100 and costs, surrender operator's license, attend alcohol school and perform 24 hours community service and pay fees, pay \$150 attorney fees, probation 2 years.

Marc Edward Nover, McDonald Court, speeding, pay \$10 and costs.

Charles Thomas Landen, Stokes, speeding, pay \$10 and costs.

Michael Richard Kinley, Woodlawn, speeding, pay \$10 and costs.

Jesse Branch Jones Jr., Ayden, exceeding safe speed, pay \$10 and costs.

Linda Comyers Higgs, Tarboro, no operator's license, not guilty.

William Earl Cotten, Bethel, speeding, pay \$10 and costs.

Alexander Bullock, New York, speeding, failure to heed light and siren, pay \$100 and costs.

Steven John Baum, Queen Anne Road, exceeding safe speed, pay \$10 and costs.

Jimmie Allen Blount, Route 4, speeding, voluntary dismissal.

Linda Darnell Reid, Ward Street, trespass, voluntary dismissal.

Robert Charles Dominique, Route 3, assault on a female, assault with a deadly weapon, assault on a female, 12 months jail suspended on payment of \$300 and costs, probation 5 years, not to contact prosecuting witness.

Willard Lee Acklin, Bethel, breaking and entering motor vehicle, resisting arrest, possession of stolen goods, larceny, assault by pointing a gun, communicating threats, larceny of firearm, voluntary dismissal.

Yul Wells, Dickinson Avenue, possession of stolen goods (4 counts), breaking, entering and larceny (4 counts), damage to real property, voluntary dismissal.

Leonard H. Gibson, Rolesville, possess beer under age, voluntary dismissal.

Rufus Junior Sutton, Winterville, no liability insurance, expired registration, voluntary dismissal.

Leroy Mullins, New York, stop sign violation, pay costs.

George Washington Pugh, Kinston, transport bottle without seal, no operator's license, giving false information to officer, voluntary dismissal.

Marie D. Sieber, Greenbrier Apartments, red light violation, voluntary dismissal.

Wayland Wendell Moore, Tipton Drive, red light violation, voluntary dismissal.

Leroy Mullins, New York, driving while impaired, voluntary dismissal.

Bobby Gene Meeks, Fountain, unsafe movement violation, voluntary dismissal.

Adam Hugh Harris III, Oriental, expired registration, voluntary dismissal.

Mary Annette Goldring, Wedgewood Arms, speeding, pay \$10 and costs.

Anthony Derrick Bryant, Fairfax Avenue, driving while impaired, 90 days jail suspended on payment of \$100 and costs, surrender operator's license, not to drive until properly licensed, attend alcohol school and perform 24 hours community service and pay fees.

Roy James Berry Jr., Azalea Gardens, expired registration, voluntary dismissal.

Mitchel Gordon Randolph, Fleming Street, forgery and uttering, voluntary dismissal.

Jeffery Moran, Williamston, tamper with vehicle, 6 months jail suspended on payment of costs, pay \$150 attorney fees, probation 2 years.

James Davis Parker, Allendale Drive, false report to police station, voluntary dismissal; possession of lottery tickets, 6 months jail suspended on payment of \$200

and costs. Kathy Edwards Baker, Farmville, speeding, pay \$10 and costs.

Willie Ray Acklin, Bethel, obstructed windshield, stop sign violation, voluntary dismissal.

James Dentist Carr, Bryton Hills, driving while license revoked, no registration, fictitious information, 60 days jail suspended on payment of \$250 and costs; no liability insurance, voluntary dismissal.

Alesia Carol Dunn, Cotanche Street, red light violation, pay \$10 and costs.

William Cornelius Forbes, South Pitt Street, expired registration, pay \$10 and costs.

Phillip Michael Houchins, Wilson, stop sign violation, voluntary dismissal.

Jackie Lynn Hobbgood, Route 5, reckless driving, not guilty.

Edward G. Jones, Washington, speeding, pay \$10 and costs.

Jennifer Lane Johnson, Greenville Boulevard, speeding, pay \$10 and costs.

James Henry Little, Route 10, expired registration, pay \$10 and costs.

Richard Tommy Little, Farmville, speeding, pay \$10 and costs.

Dalton Leon Long, Route 13, reckless driving, 60 days jail suspended on payment of \$50 and costs, not to drive for 60 days; prearranged speed competition, voluntary dismissal.

Charles Glen Peele, Washington, speeding, pay \$10 and costs.

James Davis Parker, Allendale Drive, driving left of center, voluntary dismissal.

Joe Russell Murchison, Fred Drive, speeding, pay \$10 and costs.

John Wesley Mitchell, Asheboro, speeding, prayer for judgment continued on payment of costs.

Randall Steven Miller, Elizabeth City, speeding, pay \$10 and costs.

Michael Carr Marrow, Winterville, speeding, pay \$10 and costs.

George Washington Pugh, Kinston, driving while impaired, 90 days jail suspended on payment of \$100 and costs, surrender operator's license, attend alcohol school and pay fee, spend 24 hours in jail, pay \$150 attorney fees.

Terry Renae Searce, Springhill Road, speeding, pay \$10 and costs.

Christopher Randolph, Taylor Street, reckless driving, 60 days jail suspended on payment of \$50 and costs, not to drive for 60 days.

Donald George Renter, Cypress Gardens, speeding, pay \$10 and costs.

Janice Johnson Sanderson, Hollybriar Place, speeding, pay \$10 and costs.

Danny Martin Singleton, Sylvan Drive, speeding, pay \$10 and costs.

John Phillip Wade, Goldsboro, speeding, pay \$10 and costs.

Farley D. Ebron, East 13th Street, resist officer, 30 days jail suspended on payment of \$25 and costs, perform 12 hours community service and pay fees.

Billie Jean Weathington, East Third Street, exceeding safe speed, pay costs.

James Davis Parker, Allendale Drive, hit and run driving, voluntary dismissal.

James Earl Gorham, Lakeview Terrace, possession of marijuana, 30 days jail suspended on payment of \$43 and costs.

Jo Ann Dorsey Gaskins, White's Trailer Park, assault with a deadly weapon, 90 days jail suspended on payment of \$25 and costs, not to harass or contact prosecuting witness.

Arvin Smith, Fairfax Avenue, trespass, 30 days jail suspended on payment of \$25 and costs, not to go on property of prosecuting witness.

Johnathan Ross, Blands Trailer Park, trespass, not guilty.

Kenneth Hopkins, Blands Trailer Park, trespass, not guilty.

Leon Parker Lupton, East Fifth Street, forgery and uttering, voluntary dismissal.

Clarence Ray Cherry, Bethel, assault, 30 days jail suspended on payment of \$25 and costs and \$8 restitution, not to contact prosecuting witness.

Dorian Raheen Gray, South Evans Street, larceny, 30 days jail suspended on payment of costs.

Christian Pierre Cyriaque, Colonial Avenue, avoid payment of telephone service, 30 days jail suspended on payment of costs and \$19.76 restitution.

Hubert Dalma Hines, Fountain, driving while impaired, 7 months jail suspended on payment of \$350 and costs, surrender operator's license, spend 7 days in jail.

Zelbra T. Bunn, Robersonville, driving while impaired, 8 months State Department of Correction.

Addie Best Wilson, Bethel, driving while impaired, 90 days jail suspended on payment of \$100 and costs, surrender operator's license, attend alcohol school and perform 24 hours community service and pay fees.

Jimmie Allen Blount, Route 4, driving while impaired, 90 days jail suspended on payment of \$100 and costs, surrender operator's license, attend alcohol school and perform 48 hours community service and pay fees.

Robert Leon Hawkins, West Fifth Street, driving while impaired, 6 months jail suspended on payment of \$100 and costs, surrender operator's license, attend alcohol school and perform 48 hours community service and pay fees, pay \$150 attorney fees.

DISCOUNT COUPONS

Newspaper Co-Op Couponing, Westport, Connecticut 06880

SAVE UP TO \$2.50

VELVEETA Shells & Cheese Dinner

GORTON'S Seafood

Two mealworthy plate mates... VELVEETA Shells & Cheese Dinner and GORTON'S Seafood... have teamed up for extra savings. Now you can serve your family creamy macaroni and cheese, and Crunchy fish sticks & fillets, for less. So walk, run, or swim to your store to reel in these savings, today!

MAIL-IN CERTIFICATE/NOT PAYABLE AT RETAIL STORE

RECEIVE: \$2.00 in coupons (2-50¢ GORTON'S coupons and 2-50¢ VELVEETA Shells & Cheese Dinner coupons. One coupon per item purchased.)

BUY: Two (2) packages of GORTON'S (any variety) and two (2) packages of VELVEETA Shells & Cheese Dinner

SEND: 1.) Two (2) UPC symbols (see sample) from GORTON'S and two (2) UPC symbols from VELVEETA Shells & Cheese Dinner, and 2.) This official certificate

MAIL TO: GORTON'S KRAFT Coupon Refund Offer, P.O. Box 5264, Minneapolis, MN 55488

SAVE 30¢

ON YOUR NEXT PURCHASE OF

"Warm, wholesome and delicious"

MANUFACTURER COUPON / NO EXPIRATION DATE

38000 81030

1000 LABELS 99¢

MELISSA A. STONE
123 STONEGATE DRIVE
ELMIRA, NEW YORK 14929

MAIL THIS AD/W/CHECK ARTISTIC GREETINGS, INC. Dept. 81000
OR MONEY ORDER: 409 William St. Elmira, N.Y. 14901 399

1000 NAME LABELS
□ #774 White 99¢ □ #775 Rainbow \$1.24

TOTAL
ADD 35¢ PER SET POST/HAND ENCLOSED \$

NAME _____
ADDRESS _____
CITY, STATE ZIP _____

SAVE 25¢

on any Gorton's Seafood item

MANUFACTURER'S COUPON NO EXPIRATION DATE

ONE COUPON PER ITEM PURCHASED REDEEM PROMPTLY

44400 20025

SAVE 25¢

when you buy one box of VELVEETA Shells & Cheese Dinner

MANUFACTURER'S COUPON EXPIRATION DATE: 11/28/86

RETAILER: Kraft, Inc. will reimburse you for the face value of this coupon plus 8¢ if submitted in compliance with Kraft's Coupon Redemption Policy, previously provided to retailer and incorporated by reference herein. Void where taxed, restricted or prohibited. Cash value 1/100¢. Mail to Kraft, Inc., Dept. 5842, El Paso, TX 79865.

Offer Expires: November 30, 1986.

6136 59

21000 41625

From Maxwell House

Five dollars

SEARS Gift Certificate

MAIL-IN CERTIFICATE OFFER EXPIRES JUNE 30, 1986

Send now for your free* \$5.00 Sears gift certificate from Maxwell House® Coffee

To receive your free \$5 Sears gift certificate send any combination of 8 proofs of purchase from Maxwell House® Ground or Instant Coffee, Regular or Decaffeinated. Send to: Maxwell House Free Offer, General Foods Corporation, P.O. Box 4705, Kanakake, IL 60902

*An instant proof of purchase is an inner seal from a 4 oz. or larger size jar of any Maxwell House Instant Coffee. A ground proof of purchase is a 2" square cut from the plastic lid of any size can of Maxwell House Ground Coffee, or the UPC symbol cut from the side panel of any Maxwell House Vacuum Brand coffee.

Name _____
Address _____
City _____ State _____ Zip _____

Limit one certificate per family, address, household, group or organization. Good only in U.S.A., Puerto Rico and U.S. Government territories. Offer void where prohibited, taxed, or otherwise restricted. No proof of purchase will be accepted other than those specified above. 6-8 weeks for processing.

THIS FORM MUST ACCOMPANY REQUEST

Save 25¢

when you buy any size can or bag of Maxwell House® Coffee.

MANUFACTURER'S COUPON OFFER EXPIRES JUNE 30, 1986

43000 31125

Save 40¢

when you buy any size can or bag of Maxwell House® Decaffeinated Coffee.

MANUFACTURER'S COUPON OFFER EXPIRES JUNE 30, 1986

43000 31240

Save 40¢

when you buy two 2 oz. or one of any other size jar of Maxwell House® Instant Decaffeinated Coffee.

MANUFACTURER'S COUPON OFFER EXPIRES JUNE 30, 1986

43000 31440

Save 40¢

when you buy two 2 oz. or one of any other size jar of Maxwell House® Instant Coffee.

MANUFACTURER'S COUPON OFFER EXPIRES JUNE 30, 1986

43000 31340

Have You Missed Your Daily Reflector?

First Call Your Independent Carrier.
If You Are Unable To Reach Him Call The Daily Reflector.

752-3952

Between 6:00 P.M. And 6:30 P.M.
Weekdays And 8 A.M. 'Til 9 A.M. On Sundays.

No Purchase Necessary.

PLAY & WIN!



\$175.00

CASH JACK POT THIS WEEK
COMPLETE DETAILS IN STORE!

AD PRICES GOOD 7 FULL DAYS

PRICES EFFECTIVE WED. 12 NOON FEB. 12 THROUGH TUESDAY, FEB. 18

OPEN 8 A.M. - 8 P.M. MONDAY-SATURDAY
OPEN SUNDAY 1 P.M. - 6 P.M.

OVERTON'S COUPON
CLIP THIS COUPON
RICHFOOD SUGAR
5 LB. BAG **99¢**
CASH SAVINGS OF 60¢
WITH THIS COUPON AND \$10.00 OR MORE FOOD ORDER EXCLUDING ADVERTISED ITEMS. WITHOUT COUPON \$1.59. LIMIT ONE PER CUSTOMER. EXPIRES 2-18-86.

OVERTON'S COUPON
CLOROX BLEACH
GALLON JUG **59¢**
CASH SAVINGS OF 40¢
WITH THIS COUPON AND \$10.00 OR MORE FOOD ORDER EXCLUDING ADVERTISED ITEMS. WITHOUT COUPON 99¢. LIMIT ONE PER CUSTOMER. EXPIRES 2-18-86.

SWIFT HEAVY WESTERN WHOLE CUT FREE!

RIB EYES



\$2.68
LB.

GRADE "A" FRESH

WHOLE FRYERS

LIMIT 3 WITH \$10.00 OR MORE FOOD ORDER.

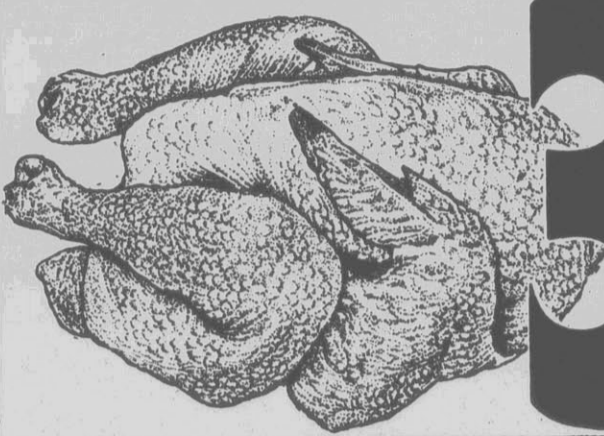

\$3.99
LB.

SLICED 7-9 CHOPS
1/4 PORK LOIN... LB. **\$1.49**

FAMILY PAK SPECIALS
10 LB. PKG. **\$3.99**
PORK CHITTERLINS... PKG. **\$2.99**
PORK NECK BONES... PKG. **\$2.99**
FIRST CUT PORK CHOPS... 5-7 LB. PKG. **99¢**



OVERTON'S FINEST HEAVY WESTERN SIRLOIN STEAKS... LB. **\$1.99**
T-BONE STEAKS... LB. **\$2.29**

DELI SPECIALS
COOKED HAM AMERICAN CHEESE... LB. **\$2.79**

FROSTY MORN FRANKS... 12 OZ. PKG. **99¢**
FROSTY MORN BACON... 12 OZ. PKG. **\$1.19**

FRESH PICNICS



\$5.99
LB.

OVERTON'S

211 JARVIS STREET *Supermarket Inc.*

"HOME OF GREENVILLE'S BEST MEATS"
WE RESERVE THE RIGHT TO LIMIT QUANTITIES.



SHEDD'S SPREAD MARGARINE... LB. PKG. QTRS. **3/\$1**

GRADE "A" FRYER

LEG QUARTERS



BREAST QUARTERS LB. **79¢**

BECKY KAY ASSORTED VARIETIES
COOKIES... 5 OZ. PKG. **3/\$1.00**

RICHFOOD 2%
LOWFAT MILK... 1/2 GALLON CARTON **89¢**

JIF CREAMY OR CRUNCHY
PEANUT BUTTER... 18 OZ. JAR **\$1.39**

RICHFOOD DETERGENT



42 OZ. BOX **\$9.99**

CITRUS HILL FROZEN CONCENTRATE
ORANGE JUICE... 16 OZ. CAN **99¢**

KARO BLUE LABEL DARK
SYRUP... 16 OZ. BOTTLE **89¢**

MIX OR MATCH
LIMIT 8 OF YOUR CHOICE.
RICHFOOD CUT GREEN BEANS
WHOLE KERNEL GOLDEN CORN
CREAM STYLE GOLDEN CORN
GREEN PEAS (WIGWAM) 303 CANS **4/\$1.00**

2 LITER BOTTLE
REGULAR OR DIET PEPSI
LIMIT 2 OF YOUR CHOICE. ADDITIONAL PEPSI'S EACH \$1.15.



\$9.99
EACH

JOY (35¢ OFF LABEL)
DISHWASHING LIQUID... 22 OZ. BOTTLE **99¢**

BUSCH BEER
6 PACK-12 OZ. CANS **\$1.89**

HEINZ
KETCHUP... QUART BOTTLE **99¢**

LESUEUR PEAS... 303 CAN **\$5.99**
LIMIT 6 CANS PLEASE.

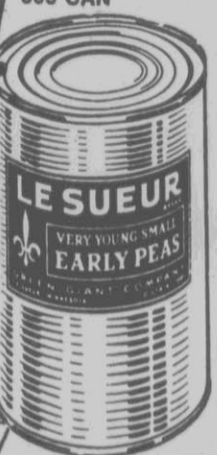

\$5.99

CRISP ICEBERG
LETTUCE... HEAD **59¢**

JUICY FLORIDA
ORANGES... 5 LB. BAG **\$1.29**

FRESH GREEN
ASPARAGUS... LB. **\$1.49**

10 OZ. CAN
CAMPBELL'S CHICKEN NOODLE SOUP
LIMIT 4 PLEASE.



\$2.88

ECON
APPLE SAUCE... 303 CAN **3/\$1.00**

FRESH GREEN
BROCCOLI... BUNCH **69¢**

WHITE CLOUD
TOILET TISSUE



4 ROLL PKG. LIMIT 2 PLEASE. **\$8.99**

GRADE "A" WHITE
JUMBO EGGS

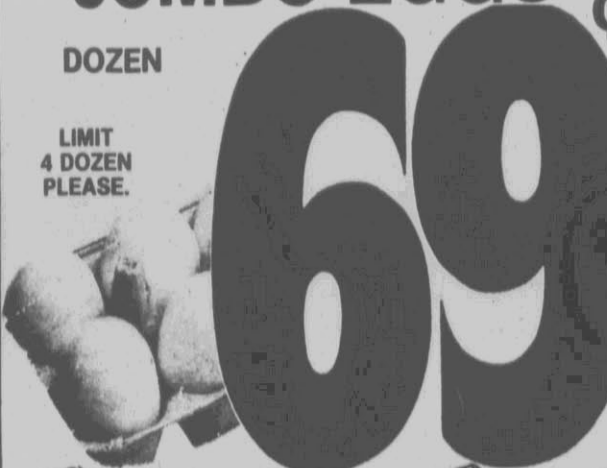

DOZEN
LIMIT 4 DOZEN PLEASE. **\$6.99**

1/2 GALLON CARTON
ORANGE JUICE



DONALD DUCK FRESH
\$9.99

LOWE'S END-OF-WINTER SAVINGS & PRE-SEASON SPECIALS

THESE GREAT LOW PRICES ARE IN EFFECT THROUGH FEBRUARY 24, 1986

5% ABOVE STORE COST
On All In Stock Portable Kerosene, Gas Or Electric Heaters
Hurry! Quantities Are Limited

JUST A SAMPLING...

Electric Heater
\$13⁷⁹
Fan heater has a built-in thermostat. #30575

Kerosene Heater
\$68⁹⁹
This 10,500 BTU reflection heater has a removable tank, safety shut-off, fuel gauge, siphon pump & 2 "D" cell batteries. #30482

SPECIAL CLOSE-OUT
All In Stock Exercise Equipment
At 5% Above Store Cost

You can get in shape & stay in shape with exercise equipment from Lowe's.
Limited Quantities
No Rainchecks

SPECIAL SAVINGS
This Bike Features:
• Odometer
• Variable tension
• Ball-bearing pedals
Exercise Bike With Speedometer \$57⁶⁸
Has 20" bike wheel, heavy-duty tubular steel frame, full chain guard & quick-lock seat adjustment. #92972

90 DAYS FREE (See Page 3 For Complete Details)
No Down Payment, Monthly Payment, Or Finance Charge for 90 Days On Any Lawnmower Or Tiller Purchase Of \$249.99 Or More.

3 HP Rear Tine Tiller
\$499⁹⁹
This Rear Tine tiller has counter rotating tines and reverse. #95212

11 HP, 36"-Cut Lawn Tractor \$899⁹⁹
Features a synchro-balanced Briggs & Stratton engine, 5 forward speeds & one reverse transaxle. Has electric start with alternator. Adjustable cutting height. #95180

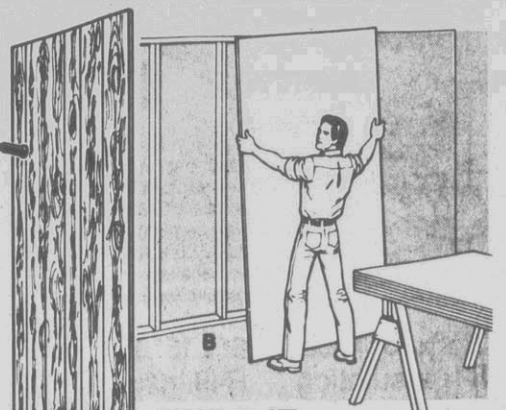

BUILD IT RIGHT AT LOWE'S

A. 5/32" x 4' x 8' Autumn Oak Panel
\$3⁹⁹ #13867

B. 1/2" Gypsum Board
\$6⁷⁹ 4 x 8 Sheet #11730

C. 1/2" x 4 x 8' Plywood
\$7⁴⁹ #12192

FREE Tennis Shoe Offer
See Page 2 For Complete Details.

6" x 15" Unfaced Insulation
\$11⁴⁹
Sold In 48.96 Sq. Ft. Bundles
Has an R-value of 19. (The higher the R-value, the greater the insulating power.) Excellent add-on insulation, or in first-time application with a vapor barrier. #13585

SAMSUNG
19" Diagonal Color TV \$199⁹⁹
Features 100% solid state chassis, quick-start picture tube, automatic fine tuning, & automatic color control. Has twin telescopic VHF antenna and loop UHF antenna. #54480

3-Speed And Reversible
SUPER VALUE
52" Antique Brass Finish Ceiling Fan
\$49⁹⁹
Reversible motor for year-round air circulation. #31745

9" Schoolhouse Light Kit
\$7⁹⁹ Antique Or Polished Brass Finish
#31804,14

LAWN CARE VALUES

2 Cu. Ft. Bag Pine Bark Mulch
\$1⁷⁹ Retards Unwanted Growth Around Plants
#92118

Slow-Release Fertilizer
\$5⁹⁹ Covers 5,000 Sq. Ft.
#92437

5% ABOVE STORE COST
On All Gas Chain Saws & Accessories In Stock. Accessories Include Replacement Chains, Bars, Mauls, Wedges & Sharpeners, Etc. Limited Quantities.

16-Inch Chain Saw & Case
\$146⁹⁹
Has 32cc engine & hard chrome-plated cylinder for cool running. #91614

YOUR CHOICE
\$6⁹⁹ Per Panel
Choose Interior Or Pressure-Treated 2' x 8' Lattice
Top quality. Leave natural, or paint or stain to suit your needs. A great accent, indoors or outdoors. #11129,10641

YOUR CHOICE
\$18⁹⁹ Each
Choose Unfinished Ladderback Chair, 24" Or 30" Stool
Can be painted or stained to suit your needs. #96003,4,5

4 Cubic Foot Wheelbarrow
\$24⁹⁹
This heavy-duty wheelbarrow has deluxe select hardwood handles and a seamless, enamel finish steel pan with a heaping 4-cubic-foot capacity. Pneumatic tire. #92854

SAVE On Purchase Of 6 Logs
Northland Firelog
89¢ Each
Lowe's Low Price
-25¢ Each Mfg. Rebate With Purchase Of 6 Logs
64¢ Price Offer Expires After 4-30-86 Each Rebate #04631

1" x 2" x 8-Foot Furring Strip
49¢ Each
Lengths may vary 92% to 96%. #04511

Kitchen Faucet With Spray
\$14⁹⁹ Regular \$17.99. #25412

Interior Flat Latex Wall Paint
\$3⁹⁹ Gallon
White & Warm White #49901-03

12/2 200-Foot Copper Cable
\$17⁹⁹
With Ground #70108

48 Inch Fluorescent Lamp
99¢ Each #75240

Packaged Roses
\$1⁹⁹ Assorted Colors Each #93201

Brown Jersey Gloves
99¢ #92470

UP TO \$1,000 INSTANT CREDIT
We also offer a Low Monthly Payment Credit Plan. (See Page 3.)

LOWE'S
Guaranteed Low Prices

SATISFACTION GUARANTEED
We Promise!
If You're Not Completely Happy With Your Purchase Just Return It.
(See Page 3 For Complete Details.)

Come See How Much You Can Save!

Fight Back Insulation
\$9⁹⁹

This easy-to-install pack has 32 square feet of styrofoam insulation rated at R-3.8. #15351

12-Ounce Can Great Stuff Insulation \$4⁹⁹

One aerosol can produces 1½ gallons of urethane foam. Insulates and seals. #13617

R-Value: The higher the R-value, the greater the insulating power. Ask Lowe's for the factsheet on R-values.

FIBERGLAS

Free converse All-Star leather basketball shoes when you buy 10 or more rolls of any Owens-Corning pink Fiberglass insulation. Add \$2.00 for postage and handling. This offer expires 2-23-86.

\$3⁹⁹

3½" x 15" Faced R-11 Insulation
\$12⁴⁹
Bundle

Ideally suited for use in walls. Just roll out and staple to studs. Kraft facing forms a built-in vapor barrier. R-11. Covers 88.12 square feet per bundle. #13576

6" x 15" Faced R-19 Insulation
\$12⁴⁹
Bundle

Faced R-19 insulation is primarily for use in attics and floors. Facing stops moisture transfer. 48.96 square foot coverage. Easy to install. #13581



4 Mil 10' x 25' Black Or Clear Polyethylene
\$4⁴⁹ SUPER VALUE #16925,6

4 Mil 3' x 100' Black #16894 \$4.99
4 Mil 4' x 100' Clear #16895 \$5.99
4 Mil 8' x 100' Clear #16904 \$11.99
4 Mil 10' x 100' Black Or Clear #16893,6 \$14.99
4 Mil 12' x 100' Clear #16897 \$17.99
4 Mil 20' x 100' Clear #16901 \$29.99
6 Mil 20' x 100' Clear #16924 \$39.99

Choose from our large selection of polyethylene sheeting. In a variety of sizes and prices. Black or clear, use to cover furniture, as a drop cloth, or vapor barrier.

Standard Feeder \$4⁹⁹
7" x 8" x 6½", and solid redwood construction. #04642

A-Frame Feeder \$6⁹⁹
2 lb. seed capacity and pre-assembled. #04643

Deluxe Feeder \$13⁹⁹
This 9¾" x 12" x 12" redwood feeder has a 4 lb. seed capacity. #04644

Jones' Pet Bedding \$1⁹⁹

600 cubic inches of pure pine shavings. #04629

Beautiful Redwood Planters For That Perfect Accent

SAVE \$5 ON DOGHOUSE KITS

2 x 2 Dog House \$29⁹⁹
Pre-cut exterior plywood kit has beveled-edge cedar roof. Reg. \$34.99. #04626

3 x 3 Doghouse \$59⁹⁹
These kits come complete with a beveled cedar roof and plywood sides. An easy-to-assemble project including nails. Perfect for your pet. Reg. \$64.99 and \$94.99. #04627,8

4 x 4 Doghouse \$89⁹⁹

SAVE \$2

12" Redwood Octagon Urn \$9⁹⁹
Redwood urn with plastic liner. Reg. \$11.99. #04601

7" x 24" Redwood Plant Box \$12⁹⁹
Plastic liner is included. Beautify your home! Reg. \$14.99. #04606

Build It Yourself!

LOWE'S SIDING

12" x 16' Smooth Exterior Hardboard \$5⁹⁹ 16' Piece

Traditional siding, with the durability of hardboard. 16-foot-long sections for a smooth, unbroken appearance. Factory primed; just add paint for a beautiful finish. #15602

AFFORDABLE SIDING

4' x 8' Exterior Pine Siding \$12⁹⁹ Panel

This ¾-inch thick genuine pine siding has grooves 8" on center. Use paint or stain to highlight the natural grain of this rough-sawn panel. #12957

Metal roofing not available in all stores

4' x 8' Aluminum Roofing Panel \$12⁹⁹

This high-strength, durable aluminum roofing is heat reflective and features a .017 gauge ribbed construction. Lowe's has installation accessories. Sold per panel. #12401

16" x 10' Ridge Cap \$9⁹⁹

Easy-to-install, and looks great! #12394

1 Lb. 1¼" Aluminum Nails With Washers \$4⁹⁹ #69221

10" x 10' Roll Aluminum Flashing \$3⁹⁹ #12538

14" x 50' Flashing \$19⁹⁹ #12522

10" x 50' Flashing \$14⁹⁹ #12521

Oak Print Particleboard \$3⁹⁹

Ideal for many build-it-yourself projects. Measures: ¾" x 12" x 8". #01387

Basketball Backboard \$17⁹⁹

Vinyl edging helps prevent warping. Unfinished exterior plywood. ¾" x 36" x 48". Pre-drilled. #04625

2 x 2 x 8' Multi-Purpose Strip 89¢ Each

Lengths may vary 92% - 96". #04513

Economy Studs 89¢ Each

For use where building codes do not apply. #07002

½" x 12" x 4" Particleboard Shelving 99¢ Each

Smooth, straight and less costly than solid wood. Ready to paint or laminate. #01385

1 x 12 #3 Ponderosa Pine Shelving 49¢ Linear Ft.

This durable wood comes sanded smooth so it's easy to paint or stain. Shelf-it-yourself! #01350

Masonry Waterproof Coating \$19⁹⁹ 35 Lb. Pail

Cement-base permanent waterproof coating for concrete. Just add water and apply. #11383

Acryl 60 Bonding Agent \$6⁹⁹ Quart

Add to ThoroSeal or Super ThoroSeal for extra bond. #11379

50 Lb. Bag ThoroSeal \$21⁹⁹

Cement-base, heavy-duty, waterproof coating. #11373

PRE-SEASON SAVINGS

4' Or 6' Contemporary Iron Rail \$19⁹⁹ Linear Ft.

A sleek, contemporary, square-tube design, this model has a quality, non-bleed primer inside and out. Easy to install. #14221,23

Pre-Cut Plywood Starting At 99¢

| | | | |
|-------|--------|---------|---------|
| | ¼" | ½" | ¾" |
| 2 x 2 | 99¢ | \$ 2.99 | \$ 3.99 |
| 2 x 4 | \$3.99 | 5.99 | 7.99 |
| 4 x 4 | 7.99 | 10.99 | 15.99 |

Pre-Cut Spruce Boards

| | | | |
|--------|--------|--------|--------|
| | 4' | 6' | 8' |
| 1 x 4 | 99¢ | \$1.69 | \$2.29 |
| 1 x 6 | \$1.69 | 2.49 | 3.49 |
| 1 x 8 | 1.99 | 2.99 | 3.99 |
| 1 x 10 | 2.69 | 3.99 | 4.99 |
| 1 x 12 | 3.99 | 5.99 | 6.99 |

Furniture Grade Hardwoods

| | | |
|-------|---------|---------|
| | Oak | |
| | 4' | 6' |
| 1 x 4 | \$ 4.99 | \$ 7.99 |
| 1 x 8 | 10.99 | \$16.99 |

| | | |
|-------|---------|---------|
| | Poplar | |
| | 4' | 6' |
| 1 x 4 | \$ 3.49 | \$ 4.99 |
| 1 x 8 | 7.99 | 10.99 |

Window Well Cover \$8⁹⁹

Fits over window wells of 40" or less in length, projecting 16" or less from the house. Improves basement insulation. #17503

15' Steel Security Light Pole \$27⁹⁹

Heavy-duty steel telescoping tubes are strong and self-locking. #17229

1'8" To 3' Jack Post \$9⁹⁹

Range of models and lengths are available. #17228

Light Sold Separately

½" x 4' x 8' BC Pine \$11⁴⁹ #12227

3.6 MM 4' x 8' Grooved Luan \$5⁹⁹ #12202

¾" x 4' x 8' Birch \$35⁹⁹ #12272



3 HP Mower
\$109⁹⁹

Dependable Briggs & Stratton engine; 4-position cutting adjustment; 20" cut. #95106

25"-Cut 5 HP Golf Cart Style Riding Mower
\$599⁹⁹

Powerful Briggs & Stratton engine is coupled to a rugged transmission with 3 forward speeds and 1 reverse. Heavy-duty differential. #95174

Low Monthly Payment **\$23⁶⁶** For 36 Months
No Down Payment. Annual Percentage Rate 23.98%.

90 DAYS FREE
On any lawnmower or tiller purchase of \$249.99 or more. Just pay off the full purchase price within 90 days from the purchase date. That's it. There's no down payment, no monthly payment, and no finance charge. You may also qualify for up to \$1000 instant credit when you present your MasterCard, Visa, American Express, Sears, or Lowe's card. (See Lowe's Low Monthly Payment Credit Terms below.) More details at store.



Electric Start 21"-Cut 5 HP Mower
\$329⁹⁹

Self-propelled, rear-wheel-drive mower with 21" cutting width; easy 5-position height adjusters; molded, long-life rigid catcher included. #95140

Low Monthly Payment **\$156³** For 30 Months
No Down Payment. Annual Percentage Rate 23.98%.

5 HP Chain Drive Tiller
\$299⁹⁹

• Briggs & Stratton engine
• Adjustable tilling widths

Has sixteen self-sharpening, heat-treated steel tines; adjustable depth bar; handle-mounted clutch. #95208

Low Monthly Payment **\$16⁸¹** For 24 Months
No Down Payment. Annual % Rate 23.94%.

8-Inch Furrow Opener #95330 **\$13⁹⁹**

FACTORY REBATE



8 x 8 Wood Barn Kit **\$199⁹⁹**

Everything is pre-cut, and the doors are pre-assembled & pre-hung. Limit 1 per customer. Rebate ends 12/31/86. (Floor is extra.) #92756

Low Price **\$219⁹⁹** - **\$20⁰⁰** Factory Rebate = **\$199⁹⁹** Cost After Rebate

Low Price **\$74⁹⁹** - **\$5⁰⁰** Factory Rebate = **\$69⁹⁹** Cost After Rebate

Floor Kit For 8 x 8 Bldg. **\$69⁹⁹** After Rebate

Limit 1. Rebate ends 12/31/86. #92758

6' Wooden Step Ladder **\$19⁹⁹**

Grooved rungs, foldout shelf and our low price. #92508

16' Aluminum Extension Ladder **\$39⁹⁹**

Extends to full 13' working height. Has grooved rungs for safety. #92530

Just Arrived
Fruit And Shade Trees.



Forsythia Flowering Shrub
\$3⁹⁹ Each

Add a splash of color to your landscape. Grows quickly (5-8 feet). Bright yellow. #93383

Assorted Fruit Trees And Shade Trees At Lowe's Low Price.
\$6⁹⁹ Each

Choose from the best varieties of apple, peach, pear, silver maple, red maple and pin oak trees. Fruit trees are 4 to 5 feet tall, and shade trees are 6 to 8 feet tall. #93360-4,74-6,28

36" High Plant Stand
\$3⁴⁹

Available in a natural or stained finish. #93178,9

7-Tier, Walnut Finish Plant Stand
\$9⁹⁹

The perfect showcase for all of your household plants. Select hardwoods, water-resistant. #93181

GREAT VALUE
1/4 HP Motor Bench Grinder
\$29⁹⁹

3500-RPM output motor. Includes two 6" wheels 3/4" thick, one tool rest, and two shatter-resistant flip down safety guards. #90193

LOW PRICE
10-Inch Band Saw
\$89⁹⁹

Limited Quantities
• Direct drive motor
• Built-in miter gauge

1/4 HP motor with 2700 rpm speed. Cuts material up to 3" thick and 10" wide. Has 11 1/2" x 11 1/2" work table, and comes with one saw blade. #90190

SPECIAL VALUE
3-Speed Drill Press
\$79⁹⁹

Has powerful 1/4 HP motor with 700/1,500/3,000 RPM. 1/2" gear chuck. Limited quantities. #90194

3/8" VSR Power Drill **\$27⁹⁹**

0-1200 rpm variable speed. Reverse action for driving screws and backing out jammed drill bits. 2-year warranty. #91701

Our Best Cordless 3/8" Power Drill **\$79⁹⁹**

Reversible driver and drill with 2 speed settings. 1 hour quick charge battery charger. Double-ended (Phillips/straight) bit included. #90151

BEST PRICE
10-Inch Miter Saw
\$149⁹⁹

Double-insulated saw with cast aluminum turntable, cast angle markings, electric braking system and built-in carry handle. A terrific addition to your workshop, at Lowe's low price. #90159

SUPER VALUE
7 1/4" Circular Saw
\$44⁹⁹

Has powerful 2 1/4 HP, 10-amp motor that delivers 4,600 rpm. Ball bearing construction. Scales & cutting guides. Textured handles. #91830

Hand Tools And Tool Boxes

YOUR CHOICE Workshop Tools **\$4⁹⁹** Each

Choose the 16-ounce hammer with polished head; the tape rule; or heavy duty stapler. #90535;1433;9929

VALUE
6-Piece Toolset **\$9⁹⁹**

Big value! #91543

SOCKET SETS
14-Piece Chrome Vanadium #90356 **\$14⁹⁹**

Extended Warranty

MECHANIC
19-Piece Chrome Vanadium #90352 **\$9⁹⁹**

Extended Warranty

VALUE
19-Inch Metal Tool Box **\$7⁹⁹**

Enamel-finish metal box with lift-out tray & built-in handle. #90706

SPECIAL VALUE
6-Drawer Tool Chest
\$59⁹⁹

• Lift-off top cabinet
• Key-locking doors
• 3" rubber casters

Rugged steel cabinet & chest with red enamel finish. Bottom cabinet has lift-up door for easy storage. #90717

20", 2-Drawer Tool Box **\$29⁹⁹**

Has key lock with a double-draw bolt. Heavy duty. #90715

LOWE'S GOES THE EXTRA YARD... JUST FOR YOU!

GREAT PRODUCTS & PRICES

10% Low Price Guarantee Policy:
Lowe's guarantees our everyday low prices. If you find an identical advertised item at any retail competitor currently priced lower than ours, simply bring us written proof of that price. We'll match that price PLUS give you an additional 10% of the difference between the two prices when you buy from us. It must be an identical in-stock item. Close-out, discontinued and other clearance type sale items are excluded from this offer.

Satisfaction Guaranteed Policy:
Lowe's guarantees that you will be satisfied with your purchase. If you are not completely happy with your purchase, simply return it along with your original sales receipt to any Lowe's store. We'll repair it, replace it, or refund your money.

Lowe's Raincheck Policy:
If an advertised item is temporarily out-of-stock, we will gladly issue a raincheck (except for items marked limited quantities, discontinued or closeout). When we restock you will be notified so you can buy at the previously advertised price. Our smaller stores may not stock all advertised items; however, every item shown can be ordered for you.

Lowe's Fair-Purchase Policy: In order to provide fair purchase opportunity to all our customers, Lowe's reserves the right to limit quantities sold to individual customers. No dealers, please.

UP TO \$1,000 INSTANT CREDIT

Apply For Your Convenient Lowe's Credit Card!
Over one million satisfied customers use Lowe's Credit Card. Shouldn't you? Just present your Visa, American Express, MasterCard or Sears card and you may qualify for up to \$1,000 instant credit on a new Lowe's card. (Even without these cards, your application will be processed with minimum delay.) Stop by Lowe's today for complete details and an application.

Finance Major Purchases Of Up To \$5,000 On Our Low Monthly Payment Credit Plan:
Our Low Payment Plan offers you an easier way to make those major home improvements and larger purchases, by letting you finance purchases of \$250 to \$5,000 for up to five years. So apply today. You may qualify for up to \$1,000 instant credit when you present your Visa, American Express, MasterCard, Sears or Lowe's Card. Complete details are at Lowe's.

Lowe's Low Payment Credit Terms:
Your credit must be satisfactory. Our cash price does not include sales tax. The monthly payment price may be slightly lower, depending upon state law. The monthly payment price includes sales tax of 5%. If sales tax differs in your area, the monthly payment will vary slightly. Credit Life and Disability Insurance is available upon request. Delivery extra.

shop-vac

5-Gallon Shop-Vac **\$39⁹⁹**

Vacuums wet and dry spills with ease. And can also be used as a blower. #98690

Ten-Gallon Shop-Vac **\$69⁹⁹**

10-gallon version of model at left. Mounted on casters. #98692

LOW MONTHLY PAYMENT PLAN

We Also Honor...
MasterCard, VISA, AMERICAN EXPRESS, Or Use Lowe's...

Home Improvement, From Doors To Floors



32" Or 36" Bronze Fullview Storm Door
\$74⁹⁹

1/4" thick, heavy extruded door provides complete insulation & protection. Pre-drilled & weatherstripped. #15678-81

32" Or 36" Aluminum Storm Door
\$39⁹⁹

Has slide-up, removable safety glass panel for easy cleaning, & a pushbutton latch. 32" & 36" wide. #11131-34

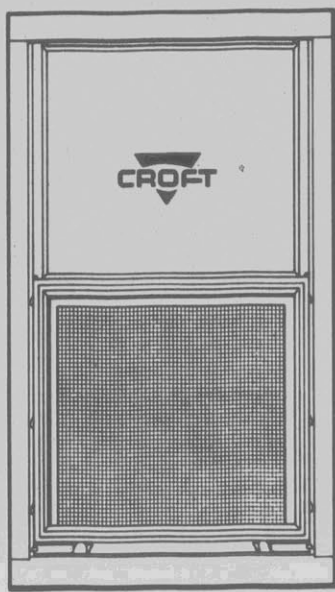

GREAT VALUE!
Aluminum Storm Window With Screen
\$11⁹⁹

One-track storm window has slide-up lower panel and half screen. 23 1/2" x 38 1/2" #13132

These Sizes on Sale at \$17.99
31 1/2" x 38 1/2" #13127; 35 1/2" x 38 1/2" #13128;
31 1/2" x 54 1/2" #13130; 35 1/2" x 54 1/2" #13131



Ceilings For Any Room

2' x 4' Drop-In White Panel
32^c Square Foot

These 1/2" thick panels are durable and washable. #12326

12" x 12" White Tile 36^c Sq. Ft.

Brightens any room! Washable. Easy installation. #12313

12" x 12" Pinehurst Tile . . 42^c Sq. Ft.

Washable, plaster swirl pattern. #12314

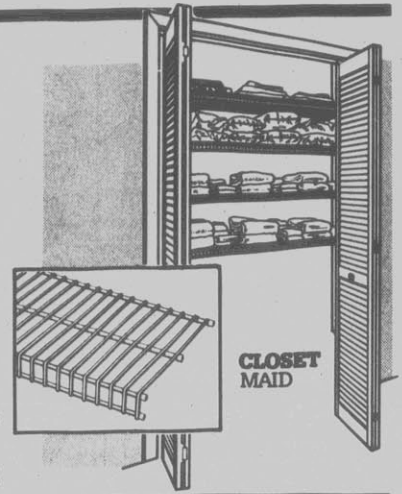

Clearance On Selected Closet Organizers 5% Over Store Cost

Durable, vinyl coated, ventilated shelving. Steel construction. #62102-6,62108-17,62133,4,6

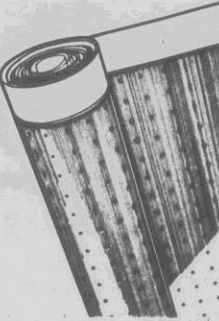

27-Inch-Wide Vinyl Carpet Runner/Protector
49^c Lin. Ft.

Easy-clean surface protects carpet from soil & mud. #16096

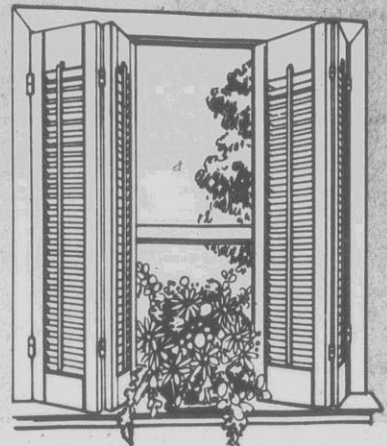

Wooden Louvered Shutter Set \$19⁹⁹ Set

Shutters come in pre-hinged sets with hanging strips and hardware. Fits windows 24"-40" wide, and 17"-20" high. #12802,08,13,18

Doors And Accessories

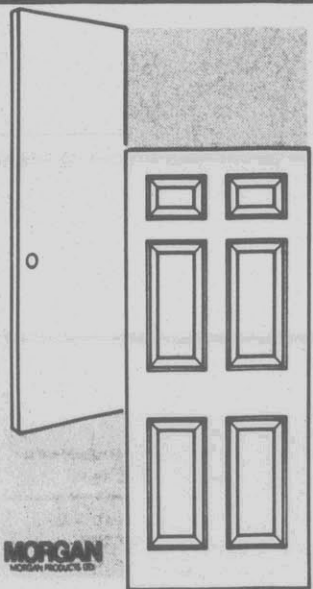

24" Interior Luan Door
\$14⁹⁹

Has a hollow core and can be painted to match your interior. 1 3/4" thick. Other sizes available. #10690

36" Exterior 6-Panel Door
\$89⁹⁹

Solid selected fir with finely cut panels. Looks beautiful on any home. 36" x 6'8". #10507

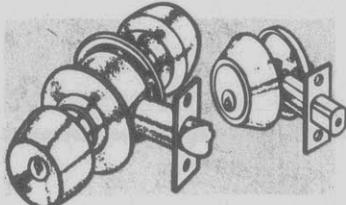

Polished Brass Entry Lock
\$5⁹⁹

Button lock inside. Brass finish. #65524

Polished Brass Finish Deadbolt
\$6⁹⁹

Thumbturn latch & 1" throw bolt. #65526



Clear 24" x 36" Styrene Sheet
\$2⁹⁹ Each

Protects windows and reduces costly heat loss through windows. Interior use. #11221

28" x 30" Safety Glazing \$5⁹⁹

Exterior protection for your windows. #11230

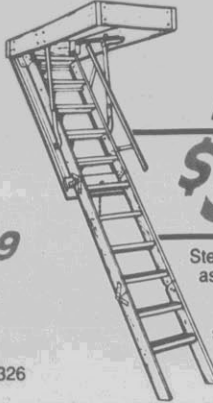

Folding 22" Or 25 1/2" x 54" x 8'9" Attic Stairway
\$39⁹⁹

Steel reinforced. Comes assembled with installation instructions. Catalog order in some stores. #15810,1

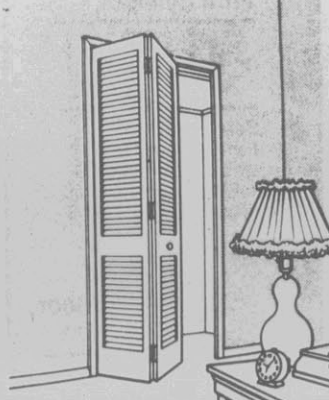

24" Louvered Bi-Fold Door \$19⁹⁹

This attractive luan door adds a touch of charm to any room. Ready to finish; can be painted or stained to suit your needs. Track & mounting hardware included. #10647

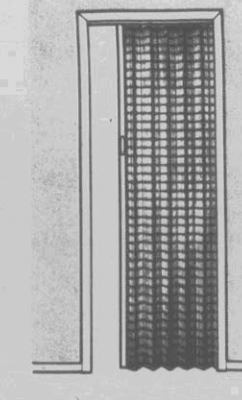

32" Catalina Folding Door **\$17⁹⁹**

A handsome, space-saving alternative for playrooms, laundry areas, etc. Easy to install. Track & mounting hardware included. #11326

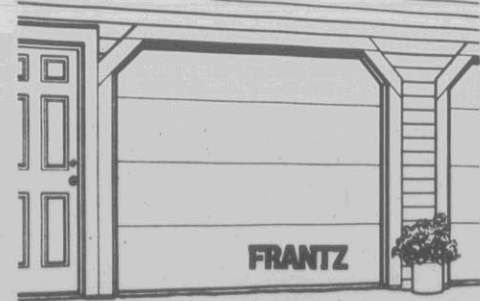

9 x 7 Insulated Rough Sawn Garage Door \$179⁹⁹

This door offers two looks: the smooth side has a modern look & is easily paintable. The rough-sawn side can be stained for natural beauty. Energy-efficient polyfoam core holds in the heat. #11662

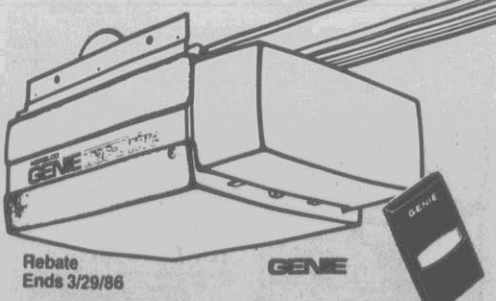

1/3 HP Garage Door Opener
\$159⁹⁹ Lowe's Price
-10⁰⁰ Mfg. Rebate
\$149⁹⁹ Final Cost

Premium track-drive model never needs lubrication. Has automatic safety reverse, automatic light delay, and digital transmitter with personal security code. #11008

4' x 8' Wall Paneling

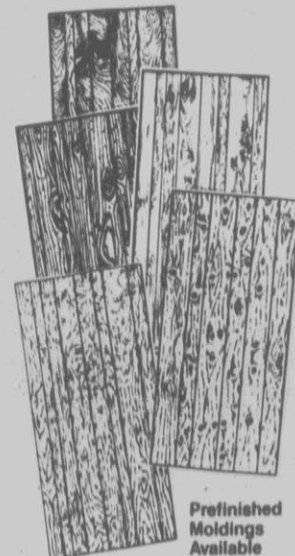

Vista Natural Maple Paneling **\$6⁹⁹** Each

Simulated on 1/4" particleboard. #13921

Modern Oak Paneling \$7⁹⁹ Each

Simulated on 1/2" plywood luan. #13875

4' x 8' Carolina Blue Paneling \$8⁹⁹ Each

Simulated on 1/2" luan plywood. #13955

4' x 8' Premium Hickory Paneling \$9⁹⁹ Each

Simulated on 1/2" luan plywood. #13870

4' x 8' Firestone Birch Paneling \$10⁹⁹ Each

Simulated on 1/4" luan plywood. #13954



White 4' x 8' Tileboard \$9⁹⁹ Each

Melamine finish on 1/8" hardboard resists dirt, stains, and dents. #16605

4' x 8' Bath Tileboard \$14⁹⁹ Each

Melamine finish on 1/8" hardboard. Available in assorted patterns. #16616,17,30

Low Priced Flooring



Cut & Loop Nylon Pile Carpeting
\$7⁹⁹ Sq. Yd.
*Installed Price

Nylon carpet is durable and is very easily maintained. Multi-color nylon helps hide soil. #10107-8,15,147,8

*Based On Using Your Existing Pad And Tack Strip

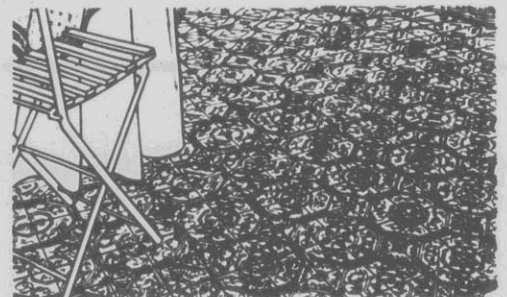

Multi-Tone Level Loop Carpet
\$2⁹⁹ Sq. Yd.

This durable, stain-resistant carpet resists mildew, and cuts easily with scissors or razor knife. Can be glued, taped, or loose laid. #15276

SAVE 27% Congoleum
12' No-Wax Vinyl Budget Flooring \$2⁸⁹ Sq. Yd.

Features durable no-wax surface that's highly resistant to scuffs and scratches. Choose from two decorative stock patterns. #16241-44



Solarian® 12" x 12" Vinyl Tile
69^c Each

Choose from 4 beautiful patterns. Mirabond XL surface resists scratches and scuffs. #16433-36



CLOSEOUT ON SELECTED FLOOR TILE

No-Wax 12" x 12" Tiles
39^c Each

Easy to clean, no-wax tiles have self-stick backing for easy installation. #16533-4

Paint & Patch This Spring



Lowe's Deluxe Interior Flat Latex Paint
\$8⁹⁹ Gallon

This paint is warranted to cover in one coat. It's stain resistant, and has 12-year durability. Available in white and colors. Regular \$15.99. #47301-12,47331-4



Lowe's Deluxe Interior Semi-Gloss Paint
\$10⁹⁹ Gallon

Has 12-year durability. Available in white and colors. Will cover in one easy coat. Custom colors can be mixed for you, by Lowe's paint professionals. Reg. \$17.99. #47351-61,47381-4



Wonder Patch & Underlayment
\$2⁴⁹ 3 Lb. Pail

Bonds to concrete, wood or plaster. Can be used for patching, floor leveling and more! #41356



\$2 REBATE
Dow Corning Silicone Caulk
\$2⁹⁹ Sale Price
-\$2⁰⁰ Factory Rebate
99^c Final Cost

Limit of 4 tubes per household. Rebate ends 3/31/86. 10.3 oz. tube. Multi-purpose sealant #40079,81,82,84,91

Custom Mixed Colors At Same Price As Stock Colors!



5.5-Ounce Stove Polish Or Stove And Gasket Cement

YOUR CHOICE \$1⁹⁹ Each

Cement adheres to brick or stove metal. Polish beautifies iron or steel. #40903,9



Wood Refinisher \$6⁹⁹ Quart

Refinishes varnished, lacquered, or shellacked furniture without stripping. Beautifies. #40852

Interior Wood Stain \$3⁹⁹ Quart

This oil-wiping stain only takes one coat to give deep, rich color. #45682-94

Lowe's Is Your Complete Plumbing And Electrical Center



30-Gallon, Single-Element Waterheater
\$89⁹⁹

This electric heater features adjustable thermostat. Glass-lined tank won't rust. Get it at Lowe's low price! Regular \$99.99. #26325

SAVE \$20
40-Gallon, Double-Element Waterheater
\$99⁹⁹

5-year mfg. warranty. Regular \$119.99. #26322

Energy Efficient Model Required In Florida And Virginia

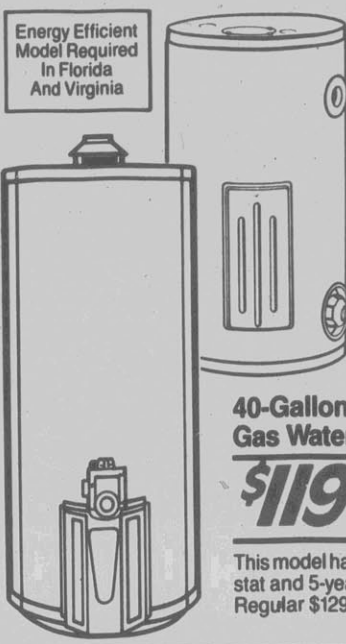

40-Gallon Natural Gas Waterheater
\$119⁹⁹

This model has adjustable thermostat and 5-year mfg. warranty. Regular \$129.99. #26334

SAVE \$20
30-Gallon Electric Mobile Home Waterheater
\$139⁹⁹

Features rust-proof tank and an adjustable thermostat. Reg. \$159.99. #26343

Great Products For The Bath

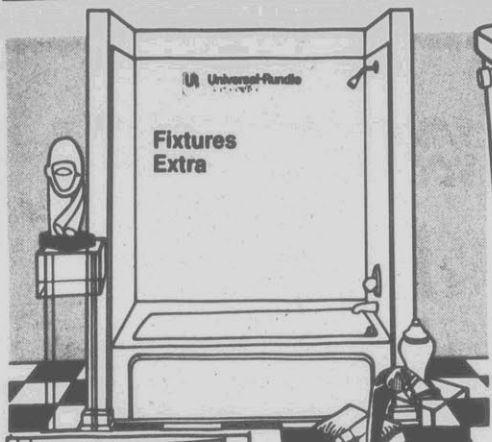

Fixtures Extra

4-Piece Tub Kit
\$19⁹⁹

Installation is easy. And it has an easy-to-clean finish. #20310

Chrome Finish Tub Enclosure
\$39⁹⁹

Fits standard-size tubs. Satin chrome finish. #26731

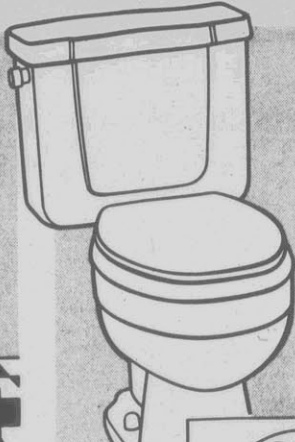

GREAT VALUE
White Water-Saver Commode
\$39⁹⁹

Has siphon-jet-flushing action for fast and thorough removal. Seat sold separately. #205201



White Plastic Commode Seat
\$3⁹⁹

Regular \$5.99. #20591

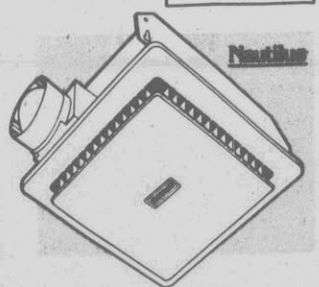

Bath Fan
\$11⁹⁹

Has plug-in motor. Fits 3" round duct. Reg. \$16.99. #25502

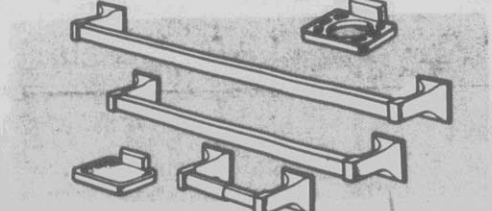

YOUR CHOICE
5-Piece Bath Set In Your Choice Of 3 Finishes
\$14⁹⁹

Available in antique brass finish, polished brass finish or chrome finish. Regular \$19.99. to \$24.99. #25115,196,262

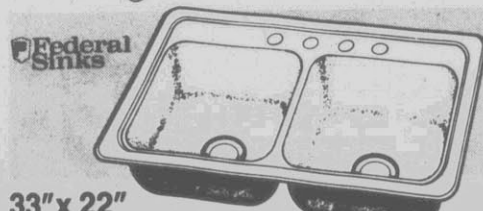

33" x 22" Stainless Steel Sink
\$21⁹⁹

This attractive, easy-to-clean sink is self-rimmed, so installation is simple! Perfect in any kitchen. #26031

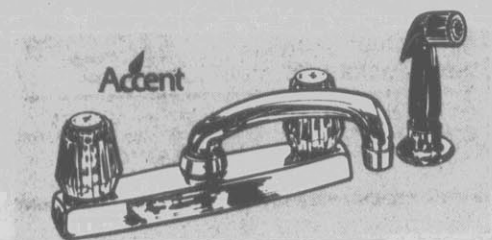

Kitchen Faucet With Spray
\$29⁹⁹

Washerless faucet with crystal acrylic handles and chrome-plated, all brass construction. Installation is simple with easy-to-follow instructions. Reg. \$34.99. #24806



Single Lever Faucet With Spray
\$39⁹⁹

This washerless faucet has chrome-plated, all-brass construction and extra long, 9" spout. Installation is easy — instructions are included. Regular \$49.99. #24813



Chrome Finish Faucet With Pop-Up
\$14⁹⁹

Attractive model has crystal acrylic handles. #25426



Chrome Finish Bath Faucet
\$19⁹⁹

Has a 10-year limited mfg. warranty. Regular \$24.99. #24901



Mirrored Bath Cabinet
\$24⁹⁹

Surface mount unit has 2 interior shelves, magnetic catch & stainless steel frame. #23672



Double Oak Framed Bath Cabinet
\$59⁹⁹

Features enameled steel body with 2 removable/adjustable interior shelves and ceramic pull. Looks great with any decor! #23683



"Vista" Vanity Package
\$89⁹⁹

Beautiful vanity has white finish with trim. Accented with brass-finished hardware and white-on-white cultured marble top. Has 2 door storage area. Faucet not included. #20815



"Paneloak" Vanity and Top
\$69⁹⁹

This attractively finished vanity comes complete with cultured marble sink and top. Has oak recessed-panel doors with hardware. Faucet not included. Some assembly required. #20802

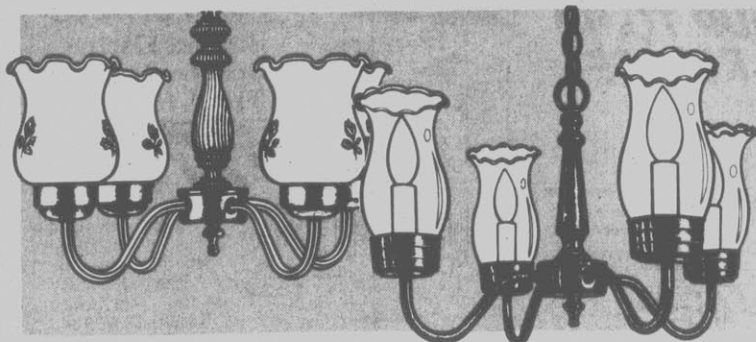

YOUR CHOICE
4-Light Chandelier
\$19⁹⁹ Each

Both chandeliers have antique brass finish. Bulbs sold separately. Reg. \$29.99. #79101,3

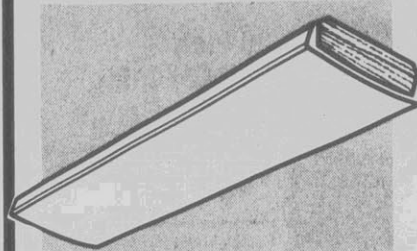

Country Oak 48-Inch Fluorescent Fixture
\$29⁹⁹

This ceiling fixture has wraparound acrylic diffuser with oak finish end panels. #75412

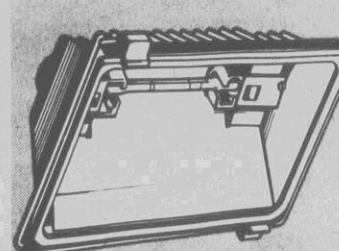

300-Watt, All-Purpose Outdoor Quartz Light
\$14⁹⁹

Features adjustable swivel mount bronze finish. 300-watt bulb included. #74010

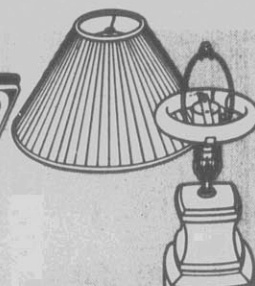

22-Watt Circline
\$4⁹⁹

Uses less electricity than standard bulbs. Comes with adaptor. Puts out soft, warm light. #73395

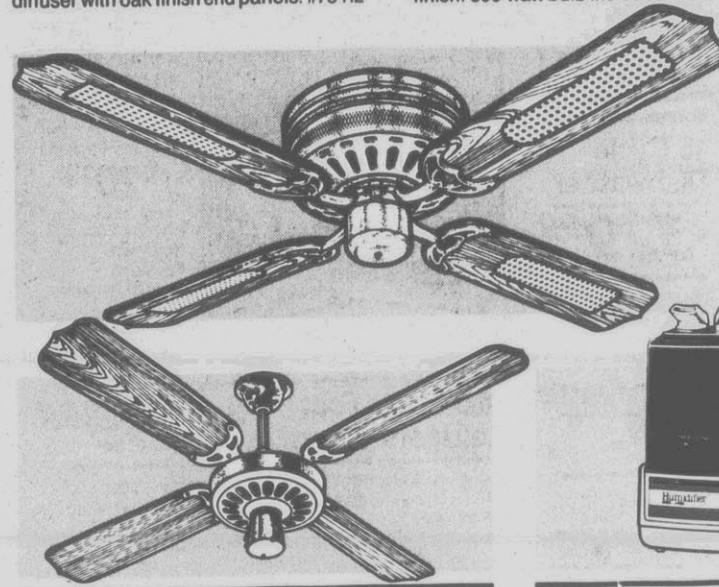

52" Antique Brass Finish Ceiling Fan **\$39⁹⁹**

Attractive, 4-blade fan features reversible, 3-speed motor. Perfect for family room, bedroom, etc. #31726

52" Flushmount Ceiling Fan
\$49⁹⁹

Has 4 teak and cane blades. Available in antique brass finish, polished brass finish or white finish. #31714,6



Portable Ultrasonic Humidifier **\$49⁹⁹**

Moisturizes dry air with one pint of moisture per hour. Won't condense on walls, etc. Limited quantities. #32022

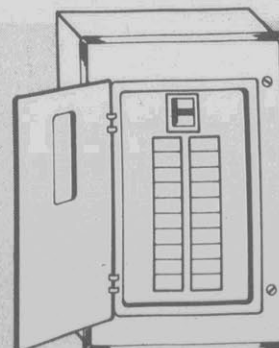

100 Amp Panel Box **\$59⁹⁹**

20-circuit box has main breaker switch. Flushmount design. #71510



200 Amp Panel Box
\$129⁹⁹

24-space, indoor, flushmount panel box has main breaker. 40-circuit max. #71756



100-Foot Outdoor Extension Cord
\$9⁹⁹

Safety orange. #70372

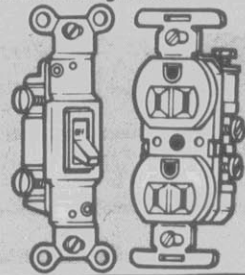

15 AMP Outlet **39^c** Each

Available in brown or ivory. #70500,685

Single Pole Switch **49^c** Each

Available in brown or ivory. #70400,605

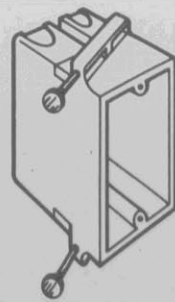

Non-Metallic Wall Box
25^c Each

Non-corrosive. 18 cu. in. #70972,92



250-Foot Copper Cable
\$16⁹⁹

14-2. Grounded. #70123

100-Foot Copper Cable **\$9⁹⁹**

12-2. Grounded. #70016

Kitchen Cabinets & Bookcases

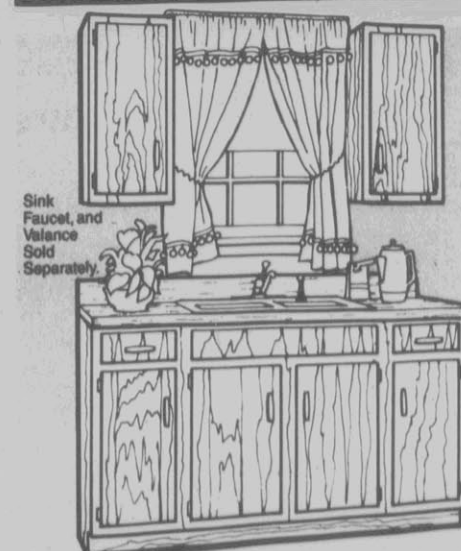

66" PECAN KITCHEN STARTER SET

66" Sink Base With 15" Wall Cabinets **\$219⁹⁹**

Two 15" wall cabinets, and one 66" sink base. #29021,4

66" Butcher Block Design Counter Top **\$49⁹⁹**

Pre-cut. Perfect for set above. Attractive! #29023

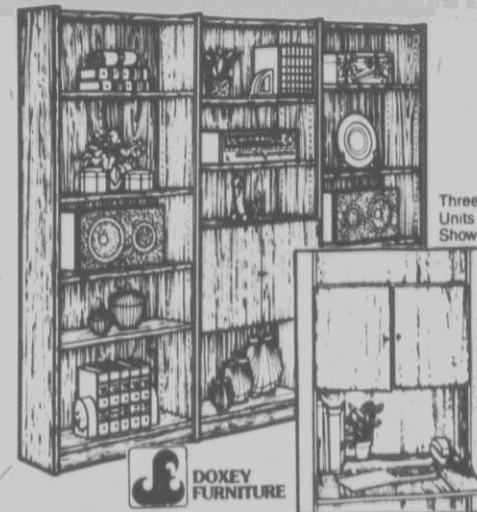

30" x 72" x 12" Deep Teak Finish Bookcase **\$49⁹⁹**

30" x 72" x 16" Deep Teak Finish Bookcase \$69.99
Beautiful, precision-built bookcase features adjustable shelves and teak finish. Some assembly. #96020,2

Small Door Kit Or Drop Lid Kit **\$19⁹⁹** Each

Choose between these teak finish accessories. #96024,6

Prices In Effect Now Thru February 24th!



UP TO \$10 REBATE

1/2 HP Disposer

\$52.49 Sale Price
-2.50 Factory Rebate
\$49.99 Final Cost

Has a powerful 1/2 HP motor. Also features a durable stainless steel sink-flange and hardened galvanized steel grinding elements. #50307

Lowe's Best Disposer

\$109.99 Sale Price
-10.00 Factory Rebate
\$99.99 Final Cost

This 1/2 HP motor has a nickel chrome shredder ring, and is corrosion resistant with whisper quiet operation. #50309

Rebate Ends March 31, 1986



YOUR CHOICE
Hotpoint Electric Or Roper Gas 30 Inch Range

\$279.99 Each

Gas unit has pilot light ignition and removable oven door. Electric has lift-off oven door with 2 racks. Regular \$329.99 and \$339.99. #52601,803

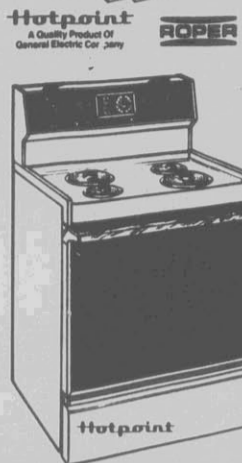

30 Inch Self-Cleaning Electric Range

\$449.99

Self-cleaning range has two oven racks, broiler pan, and a lift off oven door. Also includes a convenient automatic timer and plug-in surface units. #52839



OUR BEST

Maytag Dryer \$399.99

Our top-flight, large capacity dryer. Has a 60 minute automatic dry control. Three drying selections. Reg. \$459.99. #51396

Maytag Washer

\$499.99

Large capacity on this model, includes 4 automatic cycles, and three wash and rinse temperatures. 4 water levels. Reg. \$569.99. #51156

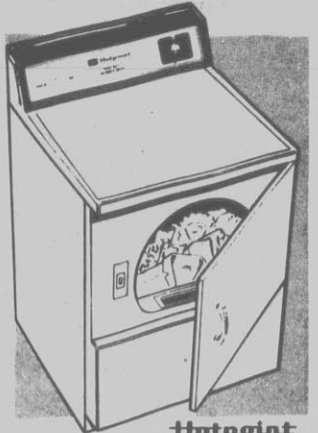

Heavy Duty Dryer

Load up this heavy duty model, set the time drying control for up to 130 minutes, and hit the separate start switch. The five cubic foot drum and the removable lint filter are perfect for your laundry needs. Regular \$259.99. #51425

SAVE \$130 On The Pair!

Low Prices Guaranteed



CLOSEOUT

Limited Quantities On Whirlpool Dishwashers In Stock

15 Cycle Dishwasher \$329.99

Fifteen cycle options with a special cycle for pots and pans. Sound insulated. #51041



Whirlpool

icemaker is also available. (Extra.)

Monthly Payment \$20.72* For 36 Months

No Down Payment. Annual Percentage Rate 23.99%.

5 Cycle Dishwasher \$249.99

Multi-level wash action. Includes an energy saving air-dry cycle. Reg. \$319.99. #51044

16-Cycle Dishwasher \$369.99

16 cycle options, with in-door silverware basket, cycle for pots and pans. Up to 6 hr. time delay start. #51049

16.0 Cubic Foot Refrigerator \$499.99

Everything you need! This model has a freezer capacity of 3.87 cubic feet, reversible textured steel doors, an energy saving switch, and a separate meat storage compartment. Three of the four refrigerator shelves are adjustable. Dairy and butter bins are included. Reg. \$569.99. #53710

Everything For The Kitchen!

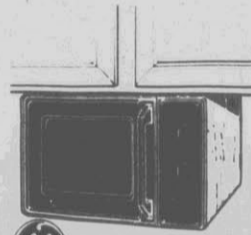

Under Cabinet Microwave

\$159.99

Has variable power control, 35-minute timer, defrost cycle and .6 cubic foot oven. #51716

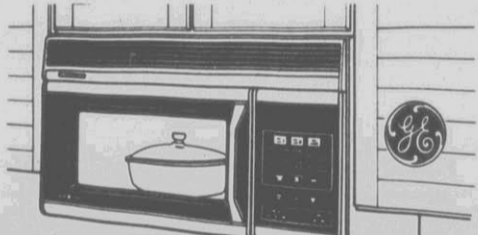

Spacemaker Microwave Oven

Features an electronic timer, hold timer, 5 memory functions, clock, and defrost setting. Regular \$429.99. #51846

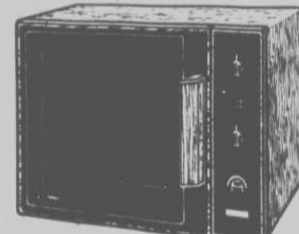

Full-Size Microwave With Probe

\$229.99

A capacity of 1.4 cubic feet and 625 watts. This model has a convenient 60-minute mechanical timer, a defrost setting, and convenient variable power levels. Regular \$249.99. #51752

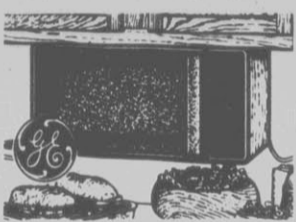

Countersaver Microwave

\$199.99

600 watt output with a defrost setting. Reg. \$229.99. #51725



25" Diagonal Remote Control Color TV

\$469.99

This model features dual mode wireless remote control and GE's automatic color monitor system for a sharp picture. #54525



SAVE \$100

Remote Control YOUR CHOICE

25 Inch Diagonal Color TV \$499.99 Each

Country American or Traditional styling. Convenient remote control, multi-band quartz crystal tuning, and a Super AccuFilter picture tube. Also has automatic flesh-tone correction, contrast/color tracking picture sharpness control. Regular \$599.99. #54667,8

Monthly Payment \$20.72* For 36 Months
No Down Payment. Annual Percentage Rate 23.99%.

TV/VCR Stand \$49.99

Has an attractive walnut tone finish, pull out VCR shelf for convenient operation, and magnetic latch doors. Ready to assemble. #54634

12-Inch Diagonal Black & White TV

\$49.99

Designed for low power consumption, this model has a quick-start picture tube and 3" cone speakers. #54448



UHF/VHF/FM Antenna

\$24.99

Must locking clamp resists antenna twist. Must extra. #56230

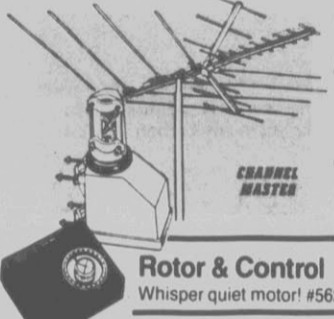

Rotor & Control \$49.99
Whisper quiet motor! #56206



AM/FM Dual Cassette Stereo Package System

\$199.99

Soft-touch function controls for both cassettes. Includes a 2-speed semi-automatic turntable, with continuous tape operation. Amplifier-tuner section and custom component rack. #54276

Your Complete Home Appliance Center

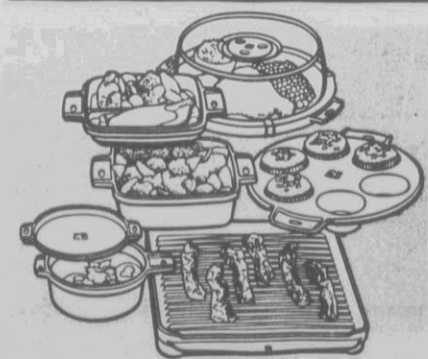

SAVE \$5
7 Piece Microwave Cookset \$19.99

7-piece set includes a spatter-resistant cover, and a 1-quart casserole with a cover. Regular \$24.99. #51793

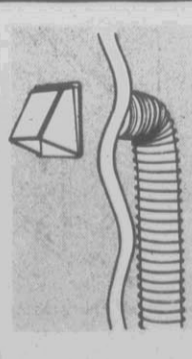

Economy Dryer Vent Kit \$2.99

4' x 5' kit opens automatically. #51606



LittonWare Microwave Bacon/Meat Rack \$5.99

Reversible tray has raised ribs for self draining reservoir. 10 1/2" x 10 1/2" x 1 3/4". #51782

Divided Dinner Plate \$4.99

Great for preparing TV dinners! #51784

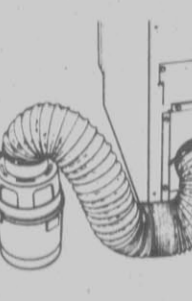

Lint Trap Vent Kit For Dryer \$5.99

This kit adapts to any dryer. #51603

LOWE'S
Guaranteed Low Prices

Up To \$1,000 Instant Credit *See Page 2 For Details



Lowe's Fair-Purchase Policy

In order to provide fair purchase opportunity to all our customers, Lowe's reserves the right to limit quantities sold to individual customers. No dealers, please.

There's A Lowe's Store Near You!

- ASHEBORO, NC — Phone 625-6171
1312 N. Fayetteville St.
- BOONE, NC — Phone 264-8834
State Farm Rd. at Hunting Lane
- BURLINGTON, NC — Phone 226-6334
802 Graham Hopedale Rd.
- CARY, NC — Phone 487-3600
Highway 54
- CHAPEL HILL, NC — Phone 967-2291
1710 East Franklin St.
- DURHAM, NC — Phone 383-2581
3417 Hillsborough Rd.
- FAYETTEVILLE, NC — Phone 485-8731
4103 Raelford Rd.
- GOLDSBORO, NC — Phone 778-4100
N. Berkley Blvd.
- GREENSBORO, NC — Phone 292-4813
2717 Patterson St.
- GREENSBORO (North), NC — Phone 375-4810
3223 Yanceyville Road
- GREENVILLE, NC — Phone 756-6560
2728 South Memorial Drive
- HIGH POINT, NC — Phone 885-8031
Business 1-85 at Prospect
- JACKSONVILLE, NC — Phone 353-6265
Ellis Rd. at Lejeune Blvd.
- KINSTON, NC — Phone 522-1811
2200 W. Vernon Ave.
- MOUNT AIRY, NC — Phone 789-5021
Hwy. 52 Bypass, Bluemont Rd.
- NEW BERN, NC — Phone 633-2030
1407 Racetrack Rd.
- NORTH WILKESBORO, NC — Phone 667-1221
Cherry St.
- RALEIGH, NC — Phone 828-3251
2512 Yonkers Rd.
- REIDSVILLE, NC — Phone 342-4241
1635 Freeway Drive
- ROCKY MOUNT, NC — Phone 446-2331
U.S. Highway 301 Bypass, North
- SANFORD, NC — Phone 776-8431
3122 S. Industrial Dr. at Wilson Rd.
- SPARTA, NC — Phone 372-5531
101 Alleghany St.
- WASHINGTON, NC — Phone 946-7751
1849 Carolina Ave.
- WILSON, NC — Phone 237-5211
Hwy. 301, South
- WINSTON-SALEM, NC — Phone 767-4950
3740 N. Liberty St.
(across from the airport)
- WINSTON-SALEM, NC — Phone 722-9112
115 S. Stratford Rd.
- ZEBULON, NC — Phone 269-6456
Highway 97, East

© 1986 Lowe's Companies, Inc. 2-(157) 3SC



6-Hour Blank VCR Tape \$4.99 Each

Chrome video tape for #54943



13-Inch Diagonal Portable Color TV \$179.99

An automatic adjustment system maintains an accurate color picture. Also has a 100% solid state chassis. #54517



AC/DC Printer Calculator \$29.99

Ten-digit mechanical printer. #57126



SAVE \$10
YOUR CHOICE
Wall Or Desk Tone/Pulse Telephone \$19.99 Each

Both models can be switched from tone to pulse dialing, and have a fully modular handset. Convenient, adjustable ringer control. Features last number redial in pulse mode. Regular \$29.99. #55426,7

TeleConcept

There's only one word to describe
Winn-Dixie's 10,000 everyday low
prices and Valentine's specials...



NO GIMMICKS. Just 10,000 honest,
everyday low prices that guarantee you
the lowest food bill possible. Isn't that
what you'd expect from the low price
leader?

WINN  **DIXIE**

America's Supermarket™

The Place For Low Prices!

All prices in this 4-pg. section are effective 7 full days!

| | | | | | | |
|-----|-----|-----|-----|-----|-----|-----|
| Sun | Mon | Tue | Wed | Thu | Fri | Sat |
| | | | 12 | 13 | 14 | 15 |
| 16 | 17 | 18 | | | | |

WINN DIXIE

America's SupermarketTM

•NONE TO DEALERS •WE RESERVE THE RIGHT TO LIMIT QUANTITIES ©COPYRIGHT 1986, WINN-DIXIE STORES, INC.

Quality Dairy & Frozen Foods At Unbeatable Prices!

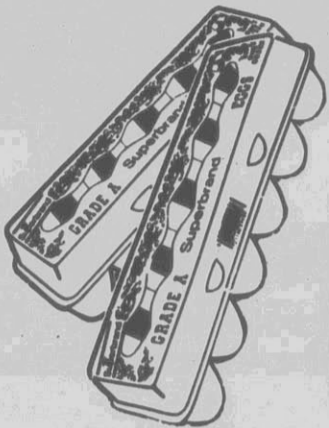

1-DOZ. SUPERBRAND GRADE 'A' WHITE LARGE EGGS
68¢



8-OZ. BOX MADISON HOUSE POT PIES
•CHICKEN•TURKEY•MAC. & CHEESE

4 FOR 99¢



20-OZ. BAG FARMERS SHOESTRING POTATOES

3 FOR \$1



5-LB. BAG DIXIE CRYSTALS SUGAR

149

LIMIT 1, PLEASE

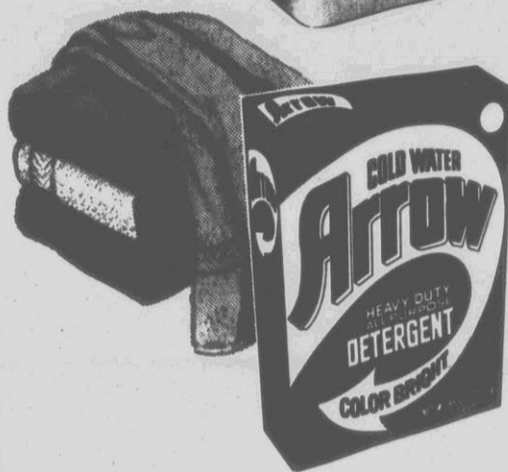

42-OZ. BOX ARROW DETERGENT

89¢

WITH 10.00 OR MORE ORDER (LIMIT 1)



15¢ OFF LABEL 4-ROLL PAK WHITE CLOUD BATHROOM TISSUE

98¢

DELI-BAKERY



Did you know . . . many deli and luncheon meats are available in low-sodium, low fat varieties?



8-PC. SACHEL SOUTHERN STYLE FRIED CHICKEN

399

12-PC. SACHEL . . . 5.98



U.S. CHOICE ROAST BEEF

449

LB. SLICED TO ORDER

6-PACK FRESH BAKED KAISER OR ONION ROLLS99
HERRLICH BRAND ALL MEAT, GERMAN, OR ALL BEEF BOLOGNA LB. 1.98
MACARONI AND CHEESE OR ESCALLOPED APPLES LB. 1.98
HOT CASSEROLE LB. 1.98

8-PACK FRESH BAKED FRENCH MINI-SUB ROLLS 1.19
"CHEESE OF THE WEEK" OLD FASHION RED RIND HOOP CHEESE LB. 2.98
BAKERY FRESH CINNAMON SWIRLS . . . 4 FOR \$1

AVAILABLE IN DELI-BAKERY STORES ONLY!



2-LITER BTL. REFRESHING CHEK DRINKS

69¢



12-PAK/12-OZ. BTL. MILLER HIGH LIFE BEER

499



10-OZ. BTL. VASELINE INTENSIVE CARE LOTION

199



4-OZ. BTL. CUTEX POLISH REMOVER •REGULAR•LEMON

88¢



Health & Beauty Aids



7.5-OZ. JAR VASELINE PETROLEUM JELLY

237



170-CT. Q-TIP COTTON SWABS

158



60-CT. SIZE SCOTT BABY WIPES

284
•UNSCENTED
•REGULAR



14-OZ. CAN ALPO DOG FOOD

3 \$1

CANS FOR



32-OZ. BTL. HUNT'S KETCHUP

89¢



5-LB. BAG SOUTHERN BISCUIT FLOUR

69¢



22-OZ. SIZE PALMOLIVE LIQUID DETERGENT

99¢

With
Over
10,000
Unbeatable
Low Prices.



PLUS

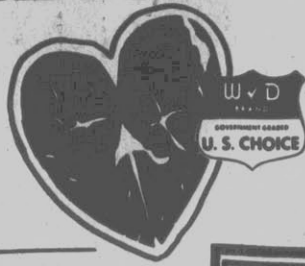

Share With That "Special Someone" On Valentine's Day . . .

SWEETHEART STEAKS

Heart-Shaped Boneless
Ribeye Steaks, Just The
Right Size For Two. Only
From Winn-Dixie . . .
THE BEEF PEOPLE®

WINN-DIXIE's Handi-Pak:

"The Inside Story"

- Pure Beef Quality
- WINN-DIXIE Economy
- Handi-Pak Convenience



W-D BRAND
U.S.D.A. INSPECTED
**100% PURE
GROUND BEEF**
5 & 10 LB. HANDI-PAKS

LB. **98**¢

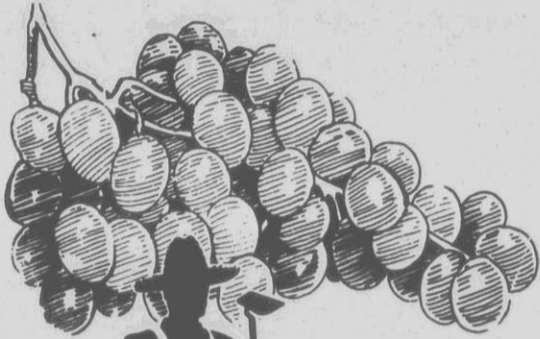

HARVEST FRESH
THOMPSON
**WHITE
SEEDLESS
GRAPES**

LB. **89**¢



8-OZ. CELLO PAK
**HARVEST FRESH
MUSHROOMS**

LB. **98**¢



2-LB. BOX
**FREEZER QUEEN
SUPPERS**

189
ALL
VARIETIES



W-D BRAND
U.S. CHOICE
WESTERN GRAIN FED
**T-BONE
STEAKS**

LB. **288**

Did you know . . . red meat provides
the best type of iron that is most
easily absorbed?



W-D BRAND
U.S. CHOICE
WESTERN GRAIN FED
**BONELESS
SIRLOIN STEAKS**

LB. **288**



1-LB. PKG.
W-D BRAND
**WHOLE HOG
SAUSAGE**
MILD • MEDIUM • HOT

129



**HICKORY SWEET
BONELESS
BUFFET
HAM**

LB. **188**



**FRESH LEAN
PORK
PICNICS**

LB. **89**¢

MEATY BEEF
BRAISING RIBS . . . LB. 1.18
JUMBO PACK
U.S.D.A. INSPECTED
FRYER WINGS . . . LB. .49
1-LB. PKG. JESSE JONES
RED HOTS 1.49
2-LB. BAG VICTOR
SAUERKRAUT99

FISHERMAN'S WHARF

FRESH SEAFOOD

Delightful Seafoods from
Our Fisherman's Wharf.

Visit this exciting new department and
choose from a delicious assortment of
deep-sea favorites. Buying seafood has
never been more convenient, or
affordable!

FRESH
**SNOW CRAB
LEGS**

LB. **198**



FRESH
**MEDIUM
SHRIMP**

LB. **399**

"Fisherman's Wharf" Fresh Seafood Departments
Available Only In Selected Locations.

PRESTIGE MEAT SHOPPE

Custom Cuts from
Our Prestige Meat
Department.

The finest quality meats, cut to order,
special trimmed, and even wrapped in old
fashion butcher paper. Treat yourself to
the best!

W-D BRAND
U.S. CHOICE
E-Z CARVE
RIB
ROAST

LB. **299**



W-D BRAND
U.S. CHOICE
**PORTERHOUSE
STEAKS**

LB. **299**

"Prestige Meat Shoppe" Available Only In
Selected Locations.



Clairol's Spring Spree

Get a coupon for a
FREE BEAUTY MAGAZINE
PLUS a \$4.00 COUPON REFUND (by mail)
When you purchase 4 different participating brands
(See store for mail-in-details)



40¢ OFF LABEL
10-OZ. BTL.
**SEA BREEZE
ANTISEPTIC**

329



4-OZ. BTL.
FOR SENSITIVE SKIN
**SEA BREEZE
ANTISEPTIC**

189



2-OZ. SIZE
**LOVING CARE
HAIR COLOR
LOTION**

369



2-OZ. SIZE
**NICE 'N EASY
HAIR COLOR**

449



30¢ OFF LABEL
8-OZ. CAN
**FINAL NET
HAIR SPRAY**

264
UNSCENTED
ULTRA HOLD



4-OZ. BTL.
**FINAL NET
HAIR SPRAY**

187
REGULAR
UNSCENTED



4-OZ. PUMP
**CLAIRMIST
HAIR SPRAY**

117
REGULAR • UNSCENTED
EXTRA HOLD



7-OZ. CAN
**CLAIROL
CONDITIONING
HAIR SPRAY**

199
EXTRA HOLD
REGULAR UNSCENTED



15-OZ. BTL.
NORMAL
**CLAIROL
CONDITIONING
SHAMPOO**

234



6.5-OZ. BTL.
**KERI
LOTION**

384

WINN DIXIE

America's SupermarketTM



The Place For Low Prices!

All prices in this 4-pg. section are effective 7 full days!

| | | | | | | |
|-----|-----|-----|-----|-----|-----|-----|
| Sun | Mon | Tue | Wed | Thu | Fri | Sat |
| | | | 12 | 13 | 14 | 15 |
| 16 | 17 | 18 | | | | |

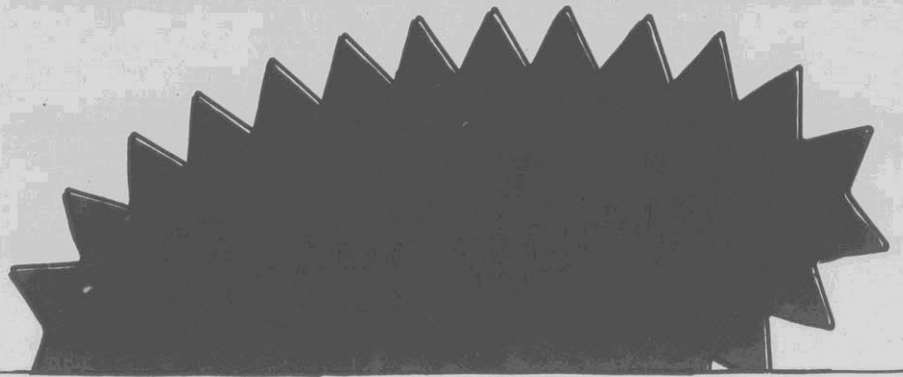

ULTRA Pampers®

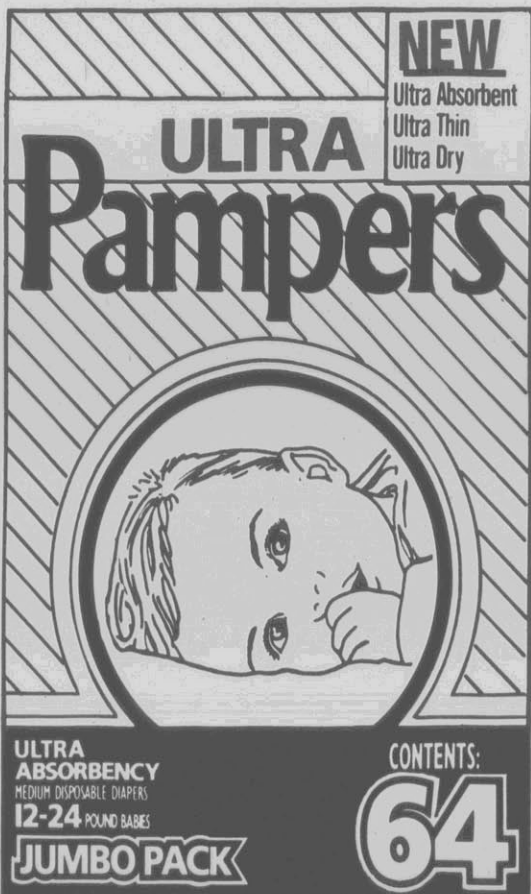

64 Large Diapers

An All New Ultra Thin Diaper



96 Medium Diapers

Ultra Absorbent
Ultra Dry

Double-Count
(Twice the Number of Diapers in Convenience Packs)

Jumbo Pack

MEDIUM OR LARGE

ULTRA PAMPERS

96 MEDIUM DIAPERS Or 64 LARGE DIAPERS

EA. **15.99**

JCPenney

PRESIDENTS' DAY SALE

Spring-fresh sweaters on sale

Replenish your wardrobe with these soft-focus spring sweaters. Styles from current to classic, to wear day into evening. In cotton, ramie/cotton and acrylic/cotton/nylon. For junior and misses' sizes.

| | Reg. | Sale |
|-----------------------------------|------|-------|
| A. Nubby textured pullover | \$22 | 16.99 |
| B. Button-trim boucle sweater | \$16 | 11.99 |
| C. Leaf-pattern pointelle sweater | \$22 | 16.99 |
| D. V-neck pullover | \$18 | 13.99 |
| E. T-sleeve pullover | \$18 | 13.99 |

Similar styles and savings for petite and large sizes.

The great shirt sale

Save on this spirited ensemble of smart shirts, styled just the way you like them. Neatly tailored with traditional or oversized proportions. In polyester/cotton for misses', petite and large sizes.

| | Reg. | Sale |
|-----------------------------------|------|-------|
| F. Cobble Lane big shirt | \$16 | 11.99 |
| G. Cobble Lane tone-on-tone shirt | \$15 | 11.99 |
| Petite sizes | \$15 | 11.99 |
| Large sizes | \$17 | 12.99 |
| H. Dolman sleeve striped shirt | \$18 | 13.99 |

16.99

11.99



11.99



13.99



Sale 9.99 and 10.99

Camp season's here! So pair our easy-going cotton/polyester camp shirt with The Fox pull-on pants of Kodel polyester and cotton for misses', petite and large sizes.

| | Reg. | Sale |
|------------------------------------|------|-------|
| Misses' camp shirt | \$12 | 9.99 |
| Misses' and petites' pull-on pants | \$15 | 10.99 |
| Large sizes | \$16 | 11.99 |

Kodel is an Eastman Kodak Co. Reg. T.M.



Smart values 10.99 and 17.99

Rich topping, the bow blouse in smooth Palace De Chine over smooth-front pull-on pants. Polyester for misses', petite and large sizes.

| | |
|------------------------------------|----------------|
| Misses' and petites' bow blouse | 17.99 everyday |
| Large sizes | 18.99 everyday |
| Misses' and petites' pull-on pants | 10.99 everyday |
| Large size | 12.99 everyday |



9.99 and 10.99

Angling for compliments? Start with this see-worthy fisherman vest in ramie/cotton, layered over your favorite shirts and these elastic waist pull-on pants in cotton sheeting. Junior sizes. Fisherman vest, 10.99 everyday. Pull-on pants, Reg. \$14 Sale 9.99

1986 JCPenney Company Inc. NP1W3

EVENT STARTS WEDNESDAY, FEBRUARY 12 and ENDS SATURDAY, FEBRUARY 15, 1986

ALABAMA
Decatur
Dothan
FLORIDA
Avon Park
Leesburg
Ocala
Palatka
Stuart
Vero Beach

MISSISSIPPI
Meridian
NORTH CAROLINA
Greenville
Kinston
New Bern
Rocky Mount

TENNESSEE
Morristown
VIRGINIA
Harrisonburg
Martinsville
Staunton

Newspaper Advertising Supplement

Wardrobe sale

Save on
all men's suits,
sportcoats,
slacks,
dress shirts
and neckwear

| If your purchase is | You save |
|---------------------|----------|
| \$200 or less..... | 20% |
| \$201 to \$500..... | 25% |
| \$500 or more | 30% |

Make a smart investment and choose your options. Now that our entire line of suits is on sale. Plus all our sportcoats, blazers, slacks, dress shirts and ties. For example, Conte di Roma® offers superlative tailoring in this 2-piece suit made in Italy with a slimmer European silhouette, in 100% worsted wool. Stafford® sets a new standard of excellence with its 2-piece suits in luxurious fabrics. Choose from solids, stripes, plaids and fancies. For men's regular, short and long sizes.

| | |
|---|--------|
| ■ A. Conte di Roma® suit | 250.00 |
| ■ B. Stafford® suit | 180.00 |
| Purchase both suits and here's how you'll save: | |
| Regular total price | 430.00 |
| You save (see above)..... | 107.50 |
| You pay only | 322.50 |

Stafford® makes a strong fashion statement with this traditional single-breasted blazer. Pair it with dress slacks that show the Stafford® attention to detail. In Dacron® polyester/worsted wool. Underneath, the Stafford® oxford cloth shirt with button-down collar, single needle tailoring. Of cotton/polyester in solids, stripes and fancies. And for the final touch our Stafford® tie of pure silk. Choose dots, prints, paisley patterns in rich colorations.

| | |
|---|--------|
| ■ C. Blazer | 100.00 |
| ■ D. Dress slacks | 45.00 |
| D. Dress shirt | 18.00 |
| E. Silk tie | 14.00 |
| Purchase all four and here's how you'll save: | |
| Regular total price | 177.00 |
| You save (see above)..... | 35.40 |
| You pay only | 141.60 |

Savings apply only to clothing purchases made at one time. See JCPenney associate for details.



Name jeans



- Plain Pockets®
- Levi's®
- Lee®

**12.99
to 19.99**

We're name-dropping at JCPenney. So you'll know about the impressive labels we have in store for you. Our own Plain Pockets® jeans, for starters, in 100% cotton or cotton/polyester Denim Extra. And from Levi's, traditional 5-pocket jeans in dark cotton denim. Or versatile Action slacks in stay-neat polyester. Plus pre-washed jeans from Lee. For men's and young men's sizes.

- A. Levi's® Action slacks, Reg. \$27 **Sale 19.99**
 - B. Plain Pockets® jeans, Reg. \$16 **Sale 12.99**
 - C. Levi's® dark denim jeans, just **16.99**
 - D. Lee® prewashed jeans, just **19.99**
- Not shown:
 ■ Action Master® stretch jeans, Reg. \$26 **Sale 16.99**
 ■ Levi's® TBJ jeans, Reg. \$25 **Sale 19.99**

10.99 and 11.99

Placket knit shirts with a knack for pairing. Polyester/cotton. Men's and young men's sizes.
 E, H. Weekends® shirt, solid or striped, **10.99**
 F. Royale Air® shirt, Reg. \$16 **Sale 11.99**
 G. Levi's® pique shirt, Reg. \$16 **Sale 10.99**



Sale 27.99

■ Reg. \$35. Seafarers and land lubbers alike save 20% on Bar Harbor® leather boat shoes with rubber traction soles and rawhide laces. Assorted colors in men's sizes. Sale prices on jeans and shirts effective through Saturday, February 22nd.

**20%
Off
Sale
3 for 6.40** briefs

- Reg. \$8. Rib-knit briefs of 100% combed cotton with spandex waistband. Sizes 28 to 44.
- Sale 3 for 8.40 Reg. 10.50. Crewneck T-shirts in a flat knit of combed cotton. Sizes 34 to 46.
- Sale 3 for 8.80 Reg. \$11. Flat knit cotton T-shirts with deep V-neck. Sizes 34 to 46.



Your satisfaction is our goal.

To serve the public as nearly as we can to its complete satisfaction. That's the Penney idea. If you're not satisfied with your purchase or service, let us know, and we'll do our best to make you happy. And, remember, you may obtain adjustments at all JCPenney stores even though the purchase was made in another JCPenney store or through the Catalog.

JCPenney

Dynasty[®] Supima[®] 16 colors Sale 8.99

■ **Reg. \$12.** Collaborate in color with Dynasty[®] lavishly thick towels of 100% pima cotton.

| | Reg. | Sale |
|----------------------------|------|-------|
| ■ Hand towel | \$ 8 | 5.99 |
| ■ Washcloth | \$ 3 | 1.99 |
| ■ Body towel (in 5 colors) | \$22 | 16.99 |

■ **Sale 22.50** Reg. \$30. Dynasty[®] II shower curtain in dobby-weave Dacron[®] polyester with a vinyl liner.
■ Double swag (not shown), Reg. \$35 **Sale 26.25**

■ **Sale 11.99**, 21x24"; Reg. \$16. Dynasty[®] II contour bath mat of DuPont[®] Antron[®] nylon.
■ 24x36" oblong mat, Reg. \$16 **Sale 11.99**
■ Lid cover, Reg. \$9 **Sale 6.75**

20% to 25% off

| | Reg. | Sale |
|---------------------------|------|-------|
| Ceramic tumbler | \$ 5 | 3.99 |
| Ceramic soap dish | \$ 5 | 3.99 |
| Ceramic toothbrush holder | \$ 5 | 3.99 |
| Ceramic swan | \$12 | 9.99 |
| Rattan hamper | \$55 | 43.99 |
| Rattan wastebasket | \$15 | 11.99 |

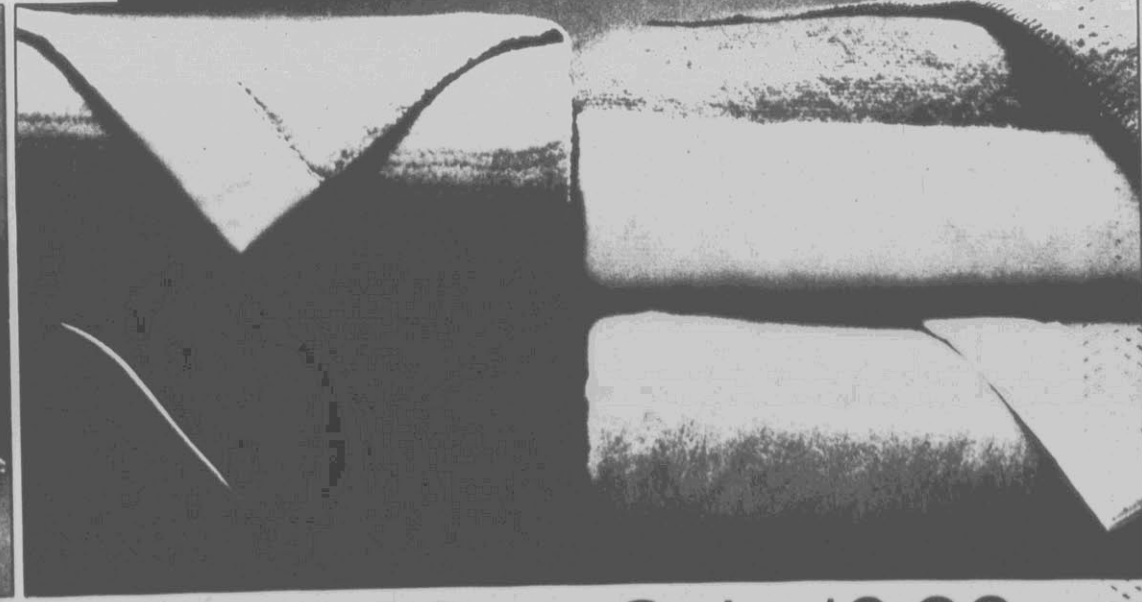
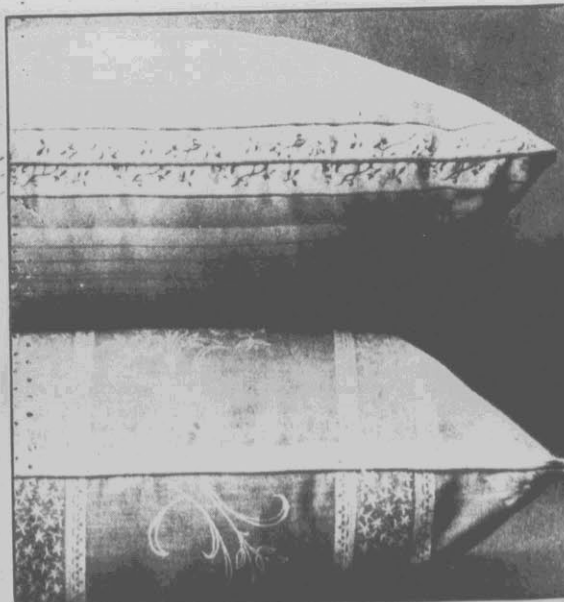
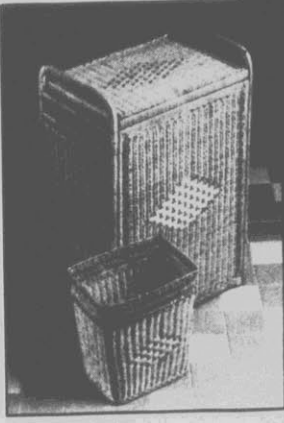

Sale 3.99 standard
Reg. 4.99. Rest your sleepy head on this polyester filled pillow, covered with multicheckered cotton ticking.

| | Reg. | Sale |
|-------|------|------|
| Queen | 5.99 | 4.99 |
| King | 6.99 | 5.99 |

Sale 12.99 twin
■ **Reg. \$18.** Find warmth without weight with our thermal blanket. Acrylic with nylon binding.

| | Reg. | Sale |
|---------|------|-------|
| ■ Full | \$23 | 16.99 |
| ■ Queen | \$28 | 20.99 |
| ■ King | \$34 | 24.99 |

Sale 16.99 twin
Reg. \$25. Cuddle-soft cover up: our boldly striped blanket of woven acrylic with whip-stitched edges. Perfect for beach-goers!

| | Reg. | Sale |
|-------|------|-------|
| Full | \$30 | 21.99 |
| Queen | \$35 | 25.99 |

Sale 9.99 standard
Reg. \$17. The modern alternative to down: DuPont[®] Quallofil[®] in this super-soft pillow, covered in polyester/cotton. Zippered outer tick.

| | Reg. | Sale |
|-------|------|-------|
| Queen | \$20 | 13.99 |
| King | \$23 | 15.99 |

Sale 21.99 twin
Reg. \$35. Pretty plush! Our Supra Vellux[®] blanket of soft, drapeable nylon bonded to durable polyurethane foam.

| | Reg. | Sale |
|-------|------|-------|
| Full | \$42 | 28.99 |
| Queen | \$49 | 35.99 |
| King | \$59 | 43.99 |

Sale 16.99 twin
■ **Reg. \$25.** Our woven acrylic blanket in solid colors, with extra-soft finish.

| | Reg. | Sale |
|---------|------|-------|
| ■ Full | \$30 | 21.99 |
| ■ Queen | \$35 | 25.99 |
| ■ King | \$45 | 32.99 |

Sale prices effective through Saturday, February 22nd.

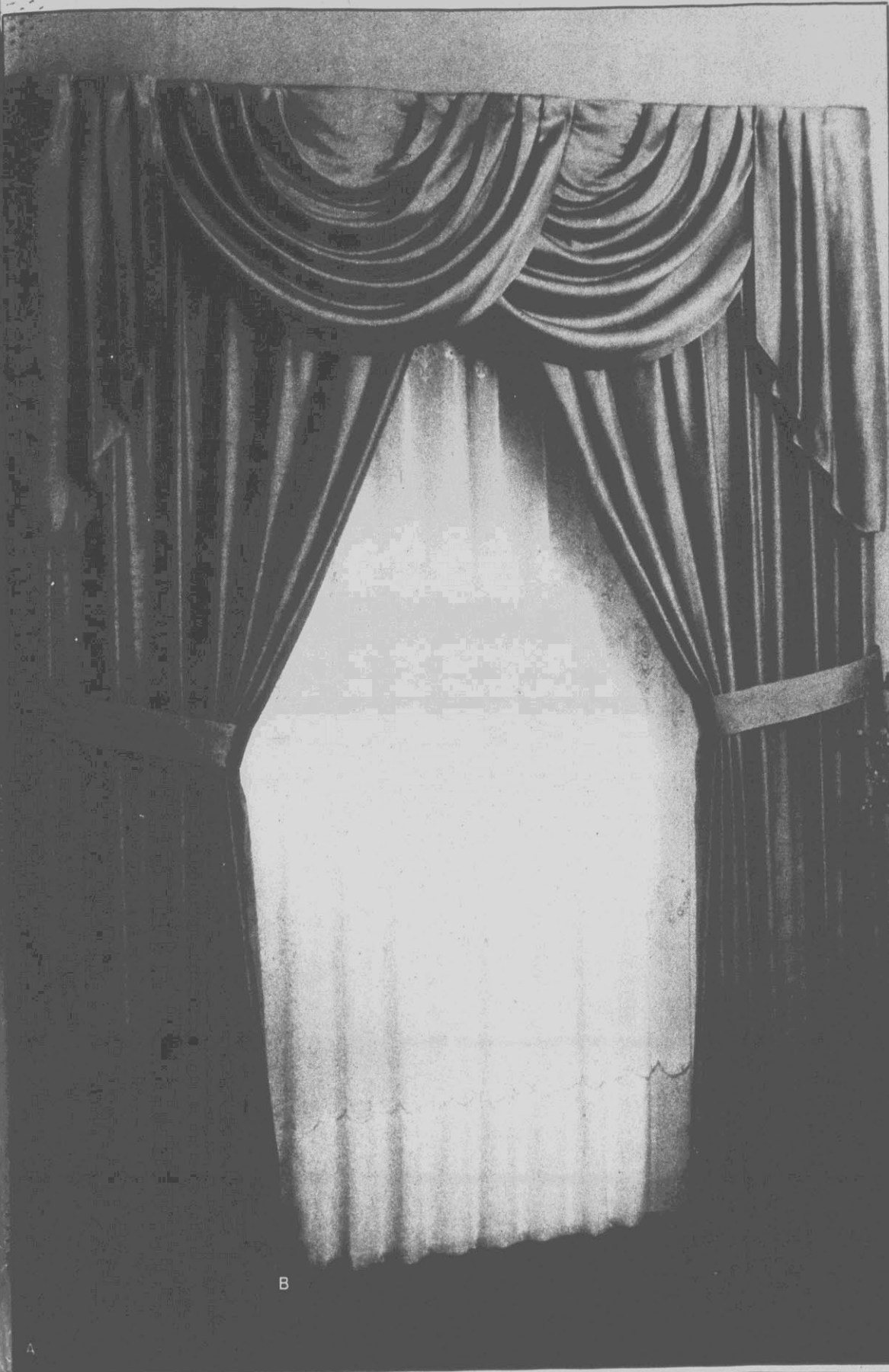

B

20% Off

Save on
panels and
draperies

Sale 31.20 pr. 50x84"

■ **A. Reg. \$39.** Add the most elegant elements of design to your home. Like these Supreme® antique satin draperies. Woven of rayon/acetate in 18 decorator colors, with cotton Roc-Lon® lining and Rain-No-Stain® finish.

| | Reg. | Sale |
|---------------------------|-----------|--------|
| ■ 50x63" | \$ 35 pr. | 28.00 |
| ■ 75x84" | \$ 69 pr. | 55.20 |
| ■ 100x84" | \$ 89 pr. | 71.20 |
| ■ Tiebacks | \$ 15 pr. | 12.00 |
| ■ 75" cascade/swag | \$ 79 set | 63.20 |
| ■ 125x84" | \$119 pr. | 95.20 |
| ■ 150x84" | \$139 pr. | 111.20 |
| ■ 100x84" patio panel ... | \$ 95 ea. | 76.00 |

20% off all embroidered panels.

■ **B. Sale \$28 ea. 58x84"; Reg. \$35.** Sheer wonder: exquisitely embroidered panels to hang solo or pair with draperies. Of imported Tergal® polyester voile.
■ 58x16"; Reg. \$20 ea. **Sale \$16**



C

Sale \$40 pr. 50x84"

■ **C. Reg. \$50.** Let your windows reflect your love of tradition with our New Canaan® leno-look draperies. Light and airy, in an open weave blend of cotton/rayon/polyester. Lined in cotton/polyester.

| | Reg. | Sale |
|---------------------------|-----------|--------|
| ■ 50x54" | \$ 45 pr. | 36.00 |
| ■ 50x63" | \$ 47 pr. | 37.60 |
| ■ 75x63" | \$ 75 pr. | 60.00 |
| ■ 75x84" | \$ 85 pr. | 68.00 |
| ■ 100x84" | \$110 pr. | 88.00 |
| ■ 100x84" patio panel ... | \$125 ea. | 100.00 |
| ■ Valance | \$ 19 ea. | 15.20 |
| ■ Tiebacks | \$ 12 pr. | 9.60 |

Sale prices effective through Saturday, February 22nd.

40% Off

All made-to-measure blinds

Take a modern approach to window dressing, and choose from our sophisticated selection of mini blinds. Aluminum minis in a lineup of fashion-right colors. 1" and 2" wooden minis in a variety of decorator stains. Plus Bali® micros and vertical blinds in 2" or 3½" vanes. All sized to perfection, with your specific window measurements in mind.

Sale prices effective through Saturday, February 8th.

Sale 9.99

Plain Pockets® for kids

Plain and simple: choose Plain Pockets® jeans in cotton or cotton/polyester for their excellent quality. Pair them with right-now knit tops in cotton/polyester. For boys' and girls' sizes.

| | Reg. | Sale |
|--|-------|------|
| A. Little boys' Superwear® top | 9.00 | 5.99 |
| B. Little boys' Plain Pockets® jeans | 11.00 | 7.99 |
| C. Big boys' Superwear® top | 11.00 | 7.99 |
| D. Big boys' Plain Pockets® jeans | 14.00 | 9.99 |
| E. Big girls' solid or stripe knit top | 7.99 | 5.99 |
| F. Big girls' Plain Pockets® jeans | 13.99 | 9.99 |
| G. Little girls' Handstands® top | 8.00 | 5.99 |
| H. Little girls' Handstands® jeans | 8.99 | 6.99 |

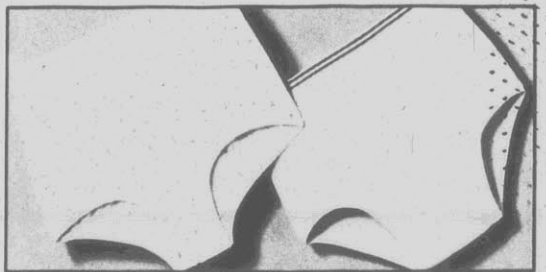

Basics sale for kids

Sale 2.62 pkg. of 3, Reg. 3.50. She's off to a great start with pretty print panties in a cotton birdseye knit. Girls' sizes 4 to 14.

Sale 4.42 pkg. of 3, Reg. 5.89. It's time to stock up! On briefs of combed cotton/Fortrel® polyester. Boys' sizes 8 to 20.

25% off

Sale 2.99 Reg. 3.99. Dressing baby is a snap! With our Toddletime® one-piece 100% cotton short sleeve Pilucho®. In prints, rib knit or terry. For infants' S,M,L.

Sale 4.13 Reg. 5.50. They're off to dreamland. In lightweight sleepwear with the look of seersucker. We have snap-front pajamas for boys, waltz length gowns and pajamas for girls. 100% polyester in stripes and prints for sizes 1 to 4.

Sale 7.50 Reg. \$10. Think sun. Imagine bright fields of flowers. And there you have our fun-loving short set for girls. Choose a midriff or tie-front tops, with matching wrap-style shorts that tie in front or bow sides. Polyester/cotton for sizes 2T to 4T.

\$5 and \$6 off footwear

Sale 16.99 Reg. \$23. U.S.A. Olympics™ leather hi-tops for a great performance on or off the court. Boys' sizes.

Sale 13.99 Reg. \$19. Play the game in top form with U.S.A. Olympics™ leather tennis shoes. In girls' sizes.

Shoe sale prices effective through Saturday, February 22nd.

Sale prices on mattress and furniture effective through Saturday, February 22nd.



Special buy 5.49 and 6.99

Tuck them in and say, "Sweet dreams." Because they're headed for a restful night's sleep in this comfortable sleepwear. For girls, a full length gown, prettied with lace and smocking. For boys, short pajamas in a smooth knit. Polyester for sizes 4 to 14. Girls' nightgown, **Special buy 6.99**. Boys' pajamas, **Special buy 5.49**.

FORTREL
polyester

\$150 off 3-pc. set

Sale \$447 Reg. \$597. Give baby a sense of tradition with this Lullabye® nursery set. Includes single drop-side crib, 4-drawer chest and 3-drawer dresser with changing pad. Hardwood construction.

| | Reg. | Sale |
|---------|-------|-------|
| Crib | \$199 | \$149 |
| Dresser | \$199 | \$149 |
| Chest | \$199 | \$149 |

Sale \$49 Reg. \$59. 280-coil mattress with vinyl quilted cover and eyelet vents.

25% off Sesame Street® bed coordinates. Nap with the Muppets® on these styles in cotton and polyester/cotton.

| | Reg. | Sale |
|-------------------------------|------|-------|
| Receiving blankets, pkg. of 2 | \$ 7 | 5.25 |
| Fitted crib sheet | \$ 7 | 5.25 |
| Comforter/sleeping bag | \$14 | 10.50 |
| Thermal crib blanket | \$10 | 7.50 |

Sesame Street is a trademark and service mark of Children's Television Workshop. MUPPET Characters: © Muppets, Inc.

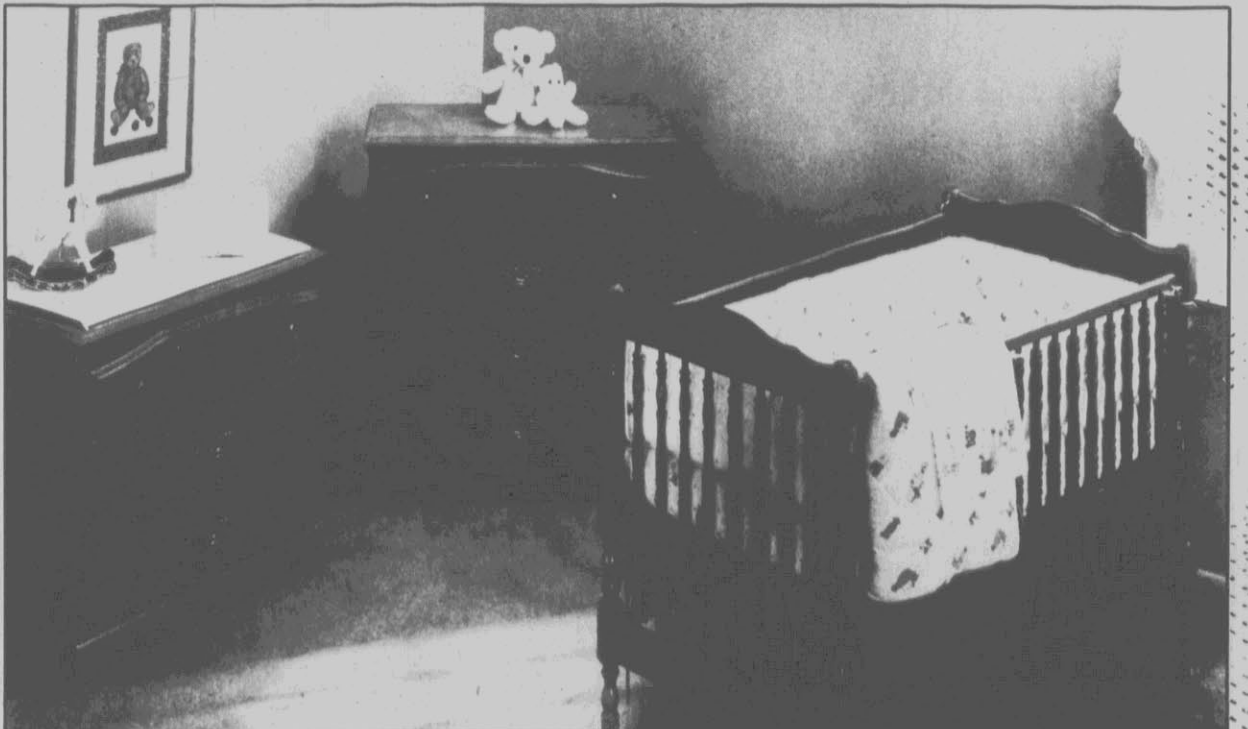

Bloomin' Beautiful

ONE STOP SHOPPING

In the Kroger Floral Shoppe

ONE STOP SHOPPING



FANCY Gift Boxed Long Stem Red Roses
\$24.99 DOZEN

Designer Gift Box Free!

WHITE, PINK OR COLD DUCK

Andre Champagne ^{3/4} Ltr. ^{8 1/2} Btl. **\$2.59**

IN A HURRY? USE OUR

"Valentine Express!"
 AN EXPRESS LANE FOR YOUR VALENTINE PURCHASES. FOR A SAMPLING OF WHAT KROGER OFFERS, SEE PAGES 14 & 15.

NEW 1/4" TRIM!
 USDA CHOICE HEAVY WESTERN GRAIN FED BEEF.

Boneless Round Steak

\$1.98
 Lb.

BONE-A-FIDE BONELESS

USDA CHOICE
GRAIN FED BEEF

KROGER GRADE "A"

Large Eggs

49¢
 Doz.

LIMIT TWO PLEASE

PREVIOUSLY FROZEN
 70 CT. & UP SMALL

Headless Shrimp

\$2.99
 Lb.

Items and Prices Effective thru Sat. Feb. 15, 1986.

Copyright 1986 Kroger Sav-On Quantity Rights Reserved None Sold To Dealers

PLUS DOUBLE MFGS' COUPONS!

SEE PAGE 4

Kroger Sav-on

OPEN 24 HOURS EVERYDAY
 600 Greenville Blvd. - Greenville

ADVERTISED ITEM POLICY
 Each of these advertised items is required to be readily available for sale in each Kroger Sav-On, except as specifically noted in this ad. If we do run out of an item we will offer you your choice of a comparable item when available, reflecting the same savings or a raincheck which will entitle you to purchase the advertised item at the advertised price within 30 days. On 1¢ one vendor coupon will be accepted per item.

Kroger Sav-on

COMPARE

For the items listed that are our private label brands, we invite you to check the lowest priced comparable brand at other stores.

COMPARE ANYWHERE

ASSORTED VARIETY
Jumbo Roll Scot Towels

Roll **69¢**



COMPARE ANYWHERE

KROGER
Corned Beef

12 Oz. Can **99¢**



COMPARE ANYWHERE

DIET COKE,
CHERRY COKE OR
Classic Coke

2-Ltr. N.R. Btl. **\$1.15**



COMPARE ANYWHERE

NEW! SOFT ABRASIVE
Mr. Clean Cleanser

26 Oz. Btl. **\$1.99**



COMPARE ANYWHERE

CATES FRESH
Kosher Dills

46 Oz. Jar **\$1.19**



COMPARE ANYWHERE

ASSORTED WISE
LA FAMOUS
Tortilla Chips

16 Oz. Bag **\$1.69**



COMPARE ANYWHERE

ASSORTED
Tender Vittles Cat Food

12 Oz. Pkg. **96¢**



COMPARE ANYWHERE

LONG GRAIN
Comet Rice

3 Lb. Bag **89¢**



COMPARE ANYWHERE

SLICED OR HALVES
Del Monte Peaches

16 Oz. Can **69¢**



EVERYDAY

WHITE OR ASSORTED
Cottonelle Bath Tissue

4 Roll Pkg. **\$1.13**



COMPARE ANYWHERE

SPAM
Luncheon Meat

12 Oz. Can **\$1.49**



EVERYDAY

NEW! SPAGHETTI, ROTELLE
OR ELBOW MACARONI-RONZONI
Premium Pasta

16 Oz. Pkg. **69¢**



EVERYDAY

NEW! FRESH SCENT
Clorox Bleach

1/2 Gal. Jug **87¢**



Canfield's

EVERYDAY

NEW! CANFIELD
Fudge Soda

6 12 Oz. Cans **\$1.99**



EVERYDAY

ASSORTED SALAD
Newman's Dressing

8 Oz. Btl. **\$1.17**





We'll stack our COST CUTTER PRICES against any Supermarket in town! Shop and compare. Check any and all Supermarkets, and then you be the judge! Feel the Difference Krogering makes in your budget.

ANYWHERE

COMPARE ANYWHERE

FRIES LESS GREASY
Wesson Oil

48 Oz. Btl. **\$1.99**



COMPARE ANYWHERE

KROGER HOMOGENIZED OR
Sealtest Whole Milk

Gal. Jug **\$1.99**



COMPARE ANYWHERE

KROGER FROZEN 100% PURE
Orange Juice

12 Oz. Can **79¢**



COMPARE ANYWHERE

WHITE, PINK OR COLD DUCK
Andre Champagne

¾ Ltr. Btl. **\$2.59**



COMPARE ANYWHERE

KROGER
Multi-Grain Bread

1½ Lb. Loaf **59¢**



COMPARE ANYWHERE

THANK YOU BRAND
Cherry Pie Filling

21 Oz. Can **99¢**



COMPARE ANYWHERE

KROGER
Sour Cream

16 Oz. Cup **89¢**



COMPARE ANYWHERE

ASSORTED FLAVORS
Country Club Ice Cream

½ Gal. Ctn. **\$1.59**



EVERYDAY

LUCKY LEAF
Apple Juice

64 Oz. Btl. **\$1.09**



COMPARE ANYWHERE

REGULAR OR UNSALTED
Zesta Saltines

16 Oz. Box **99¢**



EVERYDAY

ASSORTED INDIVIDUAL
Sara Lee Danish

7-7.5 Oz. Box **\$1.49**



EVERYDAY

FOAM
Hefty Plates

50 Ct. Pkg. **\$1.19**



EVERYDAY

SUNNY DELIGHT
Citrus Punch

64 Oz. Jug **99¢**



EVERYDAY

KROGER HUNK
Mozzarella Cheese

RANDOM WGT. PKG. **\$2.19**

Lb.



DOUBLE COUPONS

THIS WEEK!

We will Double 5 MFG.'S COUPONS (UP TO 50¢ FACE VALUE) FOR EVERY \$10 PURCHASE

EXAMPLE

\$10 PURCHASE . . . 5 COUPONS
\$20 PURCHASE . . . 10 COUPONS
\$100 PURCHASE 50 COUPONS

COMPLETE DETAILS OF OFFER AT STORE

Sweet Sealtest Savings Spree!



ASSORTED
Sealtest Polar B'ars
\$1.99
6 Ct. Pkg.

ASSORTED
Breyers Ice Cream
2 \$5
1/2 Gal. Ctns.

BREAKSTONE
Sour Cream
59¢
8 Oz. Cup

ASSORTED YOGURT
Light N' Lively
\$1.79
6 Pack Ctn.

BREAKSTONE SMOOTH & CREAMY

Cottage Cheese . . . 16 Oz. Cup **\$1.09**

COTTAGE CHEESE

Light N' Lively . . . 24 Oz. Cup **\$1.59**

VARIETY

KEEBLER
Almost Home Cookies
\$1.29
13.5 Oz. Bag

KEEBLER
Soft Batch Cookies
\$1.49
12 Oz. Bag

ASSORTED
Zion Fig Bars
99¢
16 Oz. Pkg.

ASSORTED
Zion Fig Bars
\$1.69
28 Oz. Pkg.

O'GRADY'S
Potato Chips
\$1.19
7.5 Oz. Bag

ASSORTED LIGHT & LIVELY
Ice Milk
\$1.99
1/2 Gal. Ctn.

GREEN GIANT
Broccoli Cuts 16 Oz. Bag **\$1.09**

GREEN GIANT MINI-
Broccoli Spears 16 Oz. Bag **\$1.39**

QUALITY



REGULAR OR SELF-RISING RED BAND OR
Gold Medal Flour
5 79¢
Lb. Bag

GENERAL MILLS
Cheerios Cereal
\$1.29
10 Oz. Box

6.5 TO 8-OZ. BOX ASSORTED DANDY BARS OR
Nature Valley Chewy Bars . **\$1.74**

NATURE VALLEY
Fruit Bars 4.8 Oz. Box **\$1.79**

Kroger Sav-on & Beatrice

The United Tastes of America



COOKING
Wesson Oil

\$1.99

48 Oz. Btl.



SELF-RISING OR
REGULAR FLOUR

Martha White

79¢

5 Lb. Bag



TROPICANA CHILLED
100% PURE

Orange Juice

\$1.09

64 Oz. Ctn.

RICH

Hunt's Ketchup

95¢

32 Oz. Btl.



SWIFTS CANNED

Hostess Ham

\$7.98

4 Lb. Can

SLICED FREE



NATURAL OR BUTTER
FROZEN

Orville Redenbacher Popcorn

\$1.99

10.5 Oz. Pkg.



MARTHA WHITE

Corn Muffin Mix

99¢

8 Oz. Pkgs.



SMOOTH OR CRUNCHY
PEANUT BUTTER

Peter Pan

\$1.59

18 Oz. Jar

Swiss Miss

REGULAR OR MINI
MARSHMALLOW

Swiss Miss Cocoa

\$1.09

12 Ct. Pkg.

Hunt's

HUNTS

Tomato Sauce

55¢

15 Oz. Can



ORVILLE REDENBACHER'S

GOURMET
POPCORN

Orville Redenbacher

\$1.59

15 Oz. Jar

HUNTS WHOLE TOMATOES (28 OZ. CAN
89¢) OR HUNTS

Tomato Paste

12 Oz. Can

74¢

SANDWICH SAUCE

Hunt's Manwich

15 Oz. Can

89¢

COOKING

Sunlite Oil

32 Oz. Btl.

\$1.86

HUNT'S

BBQ Sauce

18 Oz. Jar

\$1.29

“Festa Italianana... Kroger style!”

Enjoy a festival of Italian favorites this week at Kroger!



KROGER TRADITIONAL OR HOMESTYLE

Spaghetti Sauce

\$1.39

Qt. Jar

KROGER REGULAR OR

Thin Spaghetti

\$1.09

2 Lb. Pkg.

KROGER GRATED ITALIAN TYPE

Parmesan Cheese

\$1.99

8 Oz. Can

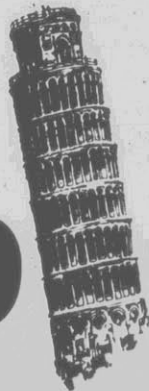

COUNTRY OVEN

Italian Bread

89¢

1 Lb. Loaf

KROGER

Italian Dressing **69¢**

8 Oz. Btl.

KROGER "HUNK" STYLE

Mozzarella Cheese

\$2.19

Lb.

RANDOM WEIGHT PKG.

KROGER

Tomato Sauce **89¢**

2 15 Oz. Cans

KROGER SLICED OR

Whole Mushrooms **\$1.09**

4.5 Oz. Jar

KROGER

Garlic Powder **\$2.74**

5.75 Oz. Btl.

KROGER

Vegetable Oil **\$1.59**

Qt. Btl.

KROGER SLICED CHEESE

Mozzarella or Provolone **\$1.19**

8 Oz. Pkg.

KROGER

Stuffed Olives **99¢**

7 Oz. Jar

Taste the Difference... Go Krogering



“Festa Italiana”



style!”



FRESH MICELLI

Ricotta Cheese

\$1.89

Lb.

PROVOLONE OR

Mozzarella Cheese

\$2.99

Lb.

DOMESTIC OR

Grated Parmesan

\$4.99

Lb.

GREAT FOR SALADS, COOKING

Feta Cheese

\$2.99

Lb.

WIDE, EXTRA WIDE, KLUSKI OR

Spinach Noodles

\$1.39

Lb.

RADIATORI, FUSILLI, WAGON WHEEL OR

Spiral Pasta

\$1.99

Ea.



ITALIAN **Bread Sticks**

8 Ct. Pkg.

99¢

Loaves

2 \$1.49

FRESH BAKED **Hoagie Buns**

4 Ct. Pkg.

\$1.19

TASTY **Garlic Bread**

Loaf

\$1.19

FRESH BAKED **Italian Bread**

FRESH MADE 8" 2 LAYER

Rum Cake

Only

\$4.99

ITALIAN

Submarine Sandwich

Ea.

\$1.49

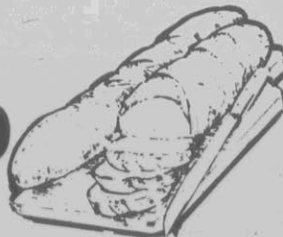

SINGLE TOPPING THIN CRUST TAKE-N-BAKE

Deli-Fresh Pizza .

2 \$5 For

SWIFTS SANDWICH PEPPERONI OR

Hard Salami

\$3.99

Lb.

SWIFTS

Pepperoni Slicers

\$4.29

Lb.

CARANDO ALPINA HOT HAM OR CARANDO

Capicola Slices

\$4.49

Lb.

SWIFT'S A.C.

Genoa Sausage Lb.

\$4.29

CARANDO ITALIAN

Snackin' Pepperoni

6 Oz Pkg

\$1.99

-Italian Pasta Salads-

MEAT

Tortellini

\$3.99

Lb.

PASTA

Potpourri

\$2.99

Lb.

SALAD

Rotini

\$2.99

Lb.

OLIVERIO MEDIUM HOT OR RED HOT

“Italian” Style Peppers

16 Oz. Jar

\$2.19

mama mia!

‘atsa some sale!

NEW 1/4" TRIM!

MORE VALUE FOR YOUR MEAT DOLLAR!

We now trim all our U.S.D.A. grain-fed boneless beef down to 1/4", the same trim standards we use for our USDA Govt. Inspected pork, choice veal and prime lamb. And that can add up to some pretty terrific benefits for you and your family. Like better value because of less waste. And most importantly, 10 to 30% less fat* on the beef you use in some of your family's favorite meals.
 *Based upon test of 14 different cuts of beef.

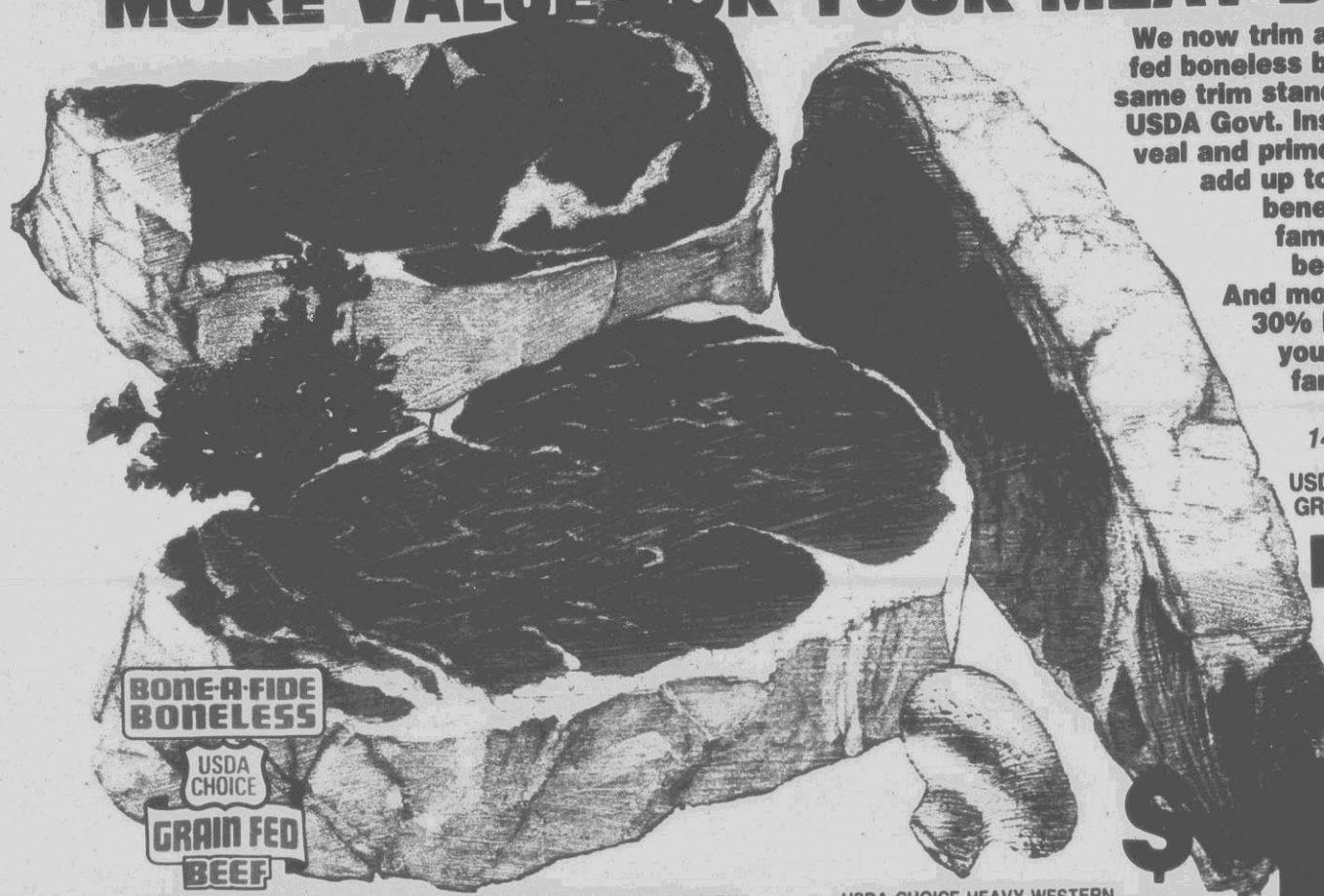

BONE-A-FIDE BONELESS
 USDA CHOICE
GRAIN FED BEEF

USDA CHOICE HEAVY WESTERN GRAIN FED BEEF, CENTER CUT

Boneless Round Steak

\$1.98

USDA CHOICE HEAVY WESTERN GRAIN FED BEEF BONELESS

New York Strip Steak

\$3.98

Lb.

USDA CHOICE HEAVY WESTERN GRAIN FED BEEF BONELESS TOP

Sirloin Steak

\$2.98

Lb.

USDA CHOICE HEAVY WESTERN GRAIN FED BEEF BONELESS TOP ROUND

London Broil

\$2.48

Lb.

Lb.

USDA CHOICE HEAVY WESTERN GRAIN FED BEEF.

Boneless Round Swiss Steak . . . Lb. \$1.98

USDA CHOICE HEAVY WESTERN GRAIN FED BEEF.

Boneless Regal Rump Roast . . Lb. \$2.98

QUARTER PORK LOIN CUT UP INTO

Pork Chops Lb. \$1.68

UNTRIMMED WHOLE FRESH DOMESTIC

Whole Leg of Lamb Lb. \$1.98

USDA GOV'T INSPECTED

Genuine Ground Round . Lb. \$1.88



FRESH DOMESTIC Lamb Shoulder Steak Lb. \$1.29

UNTRIMMED WHOLE FRESH DOMESTIC Lamb Shoulder Roast . . Lb. **99¢**



FRESH Ground Beef Patties Lb. \$1.29

USDA GOV'T INSPECTED 3 OR 5 LB. CHUB Chub Pak Ground Beef Lb. **99¢**



WESTERN STYLE Pork Ribs Lb. \$1.29

4-6 LB. AVG. WGT. WHOLE BOSTON BUTT Pork Roast . . Lb. **99¢**

Go Krogering and choose from over 200 kinds and cuts in the Meat Department!



FROZEN (12-14 LB. AVG. WGT.)
Hen Turkey . . . Lb. 69¢

HOLLY FARMS CUT UP MIXED FRYER PARTS OR GRADE "A"
Holly Farms Whole Fryers Lb. 49¢
LIMIT 3 PKGS.

CAROLINA PRIDE HOT OR MILD
Pork Sausage 1 Lb. Roll 89¢

WHOLE (7-9 LB. AVG. WGT.)
OLDE VIRGINIE
Boneless Ham
\$178

GWALTNEY
Sliced Bacon
\$159
1 Lb. Pkg.

RUDY'S FARM HOT OR MILD
Pork Sausage
\$159
1 Lb. Roll

PLUMROSE WAGON MASTER
Sliced Ham 1 Lb. Pkg. **\$259**

LOUIS RICH SLICED
Turkey Variety Pak 12 Oz. Pkg. \$199

HILLSHIRE FARMS REGULAR
Smoked Sausage Lb. \$199

TAILS, FEET OR
Pork Neck Bones . . . Lb. 48¢

SERVE & SAVE ASSORTED VARIETIES SLICED
Luncheon Meat 1 Lb. Pkg. \$119

HILLSHIRE FARMS
Beef Smoked Sausage Lb. \$229

OLDE ITALIAN BRAND DELUXE OR
Pepperoni Pizza 3 16 Oz. Pizzas \$5

KROGER CHUNK STYLE
All Meat Bologna Lb. \$129

OSCAR MAYER
All Meat Wieners 1 Lb. Pkg. \$189

7-9 LB. AVG. WGT. BUTT PORTION
Smoked Ham
\$129
Lb.

9-11 LB. AVG. WGT. SHANK HALF
Smoked Ham . . . Lb. 99¢

HOLLY FARMS SUNDAY BEST
Roasting Chicken
89¢
Lb.

HOLLY FARMS FRESH FRYER
Thighs or Drumsticks Lb. 99¢

GWALTNEY
Great Dogs
89¢
1 Lb. Pkg.

KROGER ALL MEAT OR
All Beef Wieners . . . 12 Oz. Pkg. 99¢

**KROGER SAV-ON...
THE PLACE FOR
SEAFOOD!**

MENU

OF FINE LENTEN SEAFOOD DINING

-Fresh Fish-

NEVER FROZEN
Fresh Ocean Perch Fillets Lb. **\$3.49**

NEVER FROZEN FRESH
Cod Fillets Lb. **\$3.99**

NEVER FROZEN FRESH
European Flounder Fillets Lb. **\$5.99**

Previously Frozen Fish

CAPTAIN JOES
Stuffed Flounder 9 Oz. Ea. **\$2.99**

FROZEN-CAROLINA STYLE
5 LB. BAG
Salt & Pepper Style Catfish Lb. **\$1.99**

PREVIOUSLY FROZEN
Swordfish Fillets Lb. **\$4.99**

FROZEN SEA TROUT OR
Whiting Fillets Lb. **\$1.19**

-Shellfish-

DEEP SEA
Golden Gulf Lobsterettes For 12 **\$4.99**

PREVIOUSLY FROZEN
SELECT (3.5 OZ. AVG. WGT.)
Lobster Tails Ea. **\$2.99**

GOLDEN GULF
Deluxe Crab Meat 8 Oz. Can **\$1.99**

NEVER FROZEN
STANDARD
Fresh Oysters 12 Oz. Can **\$2.99**

-Shrimply Delicious-

PREVIOUSLY FROZEN
70 CT. & UP SMALL
Headless Shrimp Lb. **\$2.99**

PREVIOUSLY FROZEN
50-70 CT. MEDIUM
Headless Shrimp Lb. **\$4.99**

PREVIOUSLY FROZEN
36-42 CT. LARGE
Headless Shrimp Lb. **\$5.99**

FRES-SHORE
Breaded Shrimp 1 Lb. Pkg. **\$4.99**

COST CUTTER ROUND
Breaded Shrimp 1 Lb. Pkg. **\$3.99**

PREVIOUSLY FROZEN-COOKED
Salad Shrimp Lb. **\$3.99**

PREVIOUSLY FROZEN TAIL-ON
COOKED
Cocktail Shrimp Lb. **\$9.99**

Delicacies of the Sea

DELICASEAS WHOLE LEG
OR SALAD STYLE (8 OZ. PKG. \$2.59)

Sea Stix
Lb. **\$3.99**

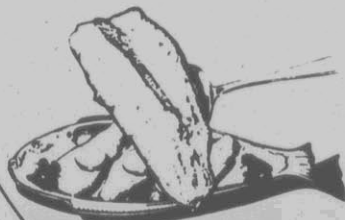

MEDIUM PRE-COOKED
THAW & EAT OR HEAT & SERVE

Blue Crabs

Ea. **99¢**

PREVIOUSLY FROZEN
Frog Legs

Lb. **\$3.99**



You'll have NO RESERVATIONS about our Seafood!



Kroger Pharmacy

Ask Your Kroger Pharmacist
for Information on Heart Protection

HEART AND SOLE

...and Perch
...and Snapper
...and Trout
February is
National Heart Month

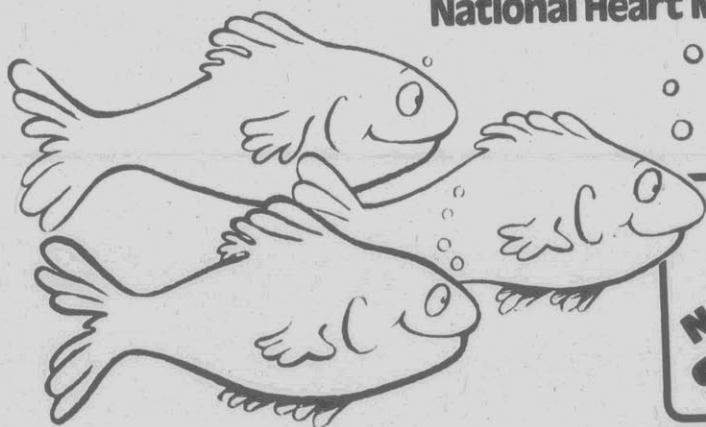

- Have your blood pressure checked regularly.
- Don't smoke cigarettes.
- Eat foods that are low in saturated (animal) fats and cholesterol.
- Maintain proper weight.
- Exercise regularly to maintain cardiovascular fitness.
- Have regular medical checkups.

Food For Thought

These delicious, deep sea delicacies are great for the heart because they all have one thing in common—low cholesterol. When you eat with your heart in mind you still have a wide variety of foods to choose from.

Your Kroger Pharmacist can help you with information on foods low in cholesterol and saturated fats and good for your heart.

New Zealand Orange Roughy **\$3.99 lb.**
Fres-Shore Ocean Perch Fillets **\$1.99 lb.**

FROZEN
North Sea
Sole Fillets
\$3.99 lb.

COUPON
WORTH 10% OFF
BLOOD PRESSURE MEDICATION
(Up to \$5.00)
Subject to applicable state and local taxes.
Not transferable between Kroger Pharmacies. Limit one coupon per order per customer.
Coupon expires February 28, 1986.

Valentine Values

NEW!
Avail Vitamins
\$3.99
100 Ct.



12 HOUR RELIEF
Sudafed Capsules
\$1.79
10 Ct.



NEW!
Schick Super II Plus
\$1.99
5 Ct.

DELSYM
Cough Syrup
\$3.39
3 Oz.



IN THE PUMP
Dentagard Toothpaste . . . 4.5 Oz. Pump **\$1.19**

FOR RELIEF FROM TAX HEADACHES
BUY... and get a FREE TAX ORGANIZER with proof of purchase

Excedrin EXTRA STRENGTH 100 CT. **\$3.99**
THE HEADACHE MEDICINE
Use only as directed!
See in store displays for details
Offer expires 9/30/86

Johnson & Johnson
Dental Floss
\$1.49
100 Yds.

See what Cupid's cooked up for your Sweetheart!

SPECIAL!
**Stetson
Aftershave Lotion**

\$4.46
3.0 Oz. Btl.
MFG'S SUGG. RETAIL \$8.50



JONTUE
**Cologne
Spray**

\$5.99
.7 Oz. Btl.
MFG'S SUGG. RETAIL \$7.50

EAU DE TOILETTE & 2 OZ. BABY LOTION
**Vanderbilt
Spray**

\$12.50
MFG'S SUGG. RETAIL \$17.50



SCOUNDREL
**Musk Spray
Cologne**

\$4.99
.56 Oz. Btl.
MFG'S SUGG. RETAIL \$6.50

See Coupon on page 14 of this circular and save another \$1.00!

Take a chance...you may WIN a romantic

"GREAT GETAWAY GIVEAWAY" (see details in-store)

BUY 2, GET 1 FREE! WITH TWO PROOFS OF PURCHASE BY MAIL AND AUTOMATICALLY BE ENTERED IN THE



Edge
ASSORTED 7 OZ. 2 For \$3

Soft Sense
VITAMIN E 10 OZ. 2 For \$3

Agree
SHAMPOO & CONDITIONER 15 OZ. 2 For \$3



WIN
**ONE OF 5 FREE
CRUISES**

...more GREAT BUYS!

MOUSSE 5 OZ. OR
**Breck
Hairspray**

\$1.29
7 Oz.



RINSE OR
**Vidal Sassoon
Shampoo**

\$1.99
8 Oz.



MOISTURIZING
**Raintree
Lotion**

2 \$3
10 Oz. Btl.



One Stop Shopping

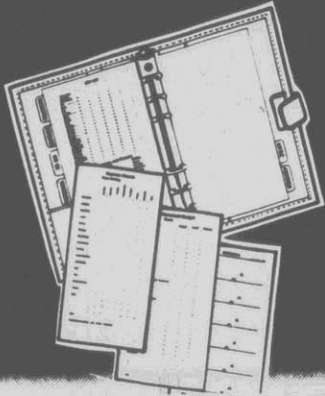

READY RECORD ORGANIZER

ORGANIZER FOR HOME & BUSINESS. LEATHERETTE BINDER. 228 PAGES.

Only **\$699**

- EXECUTIVE PLANNING PAD
- 8 1/2 x 11 3/4 LENGTH LEGAL PAD
- WIREBOUND LEGAL PAD
- NOTEBOOK

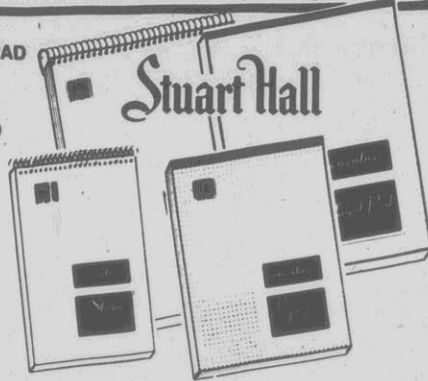

STUART HALL EXECUTIVE OFFICE PRODUCTS

YOUR CHOICE SEVERAL TO CHOOSE FROM.

Ea. **\$127**

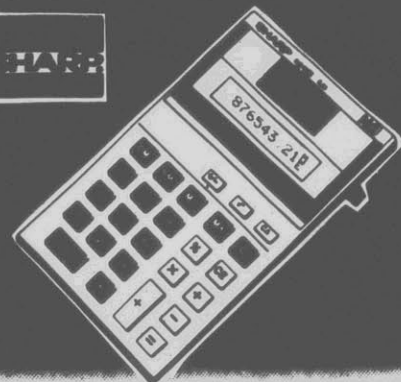

SHARP SEMI-DESK TOP SOLAR CALCULATOR

MODEL EL-325 NO BATTERIES, NO CORD. WORKS IN ROOM LIGHT OR SUNLIGHT.

Only **\$1288**

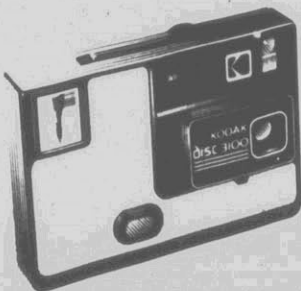

KODAK 3100 DISC CAMERA

OUR LOW PRICE **\$3488**
MFG. MAIL IN REBATE **\$1000**
YOUR FINAL COST **\$2488**

AUTOMATIC, BUILT-IN FLASH & MOTORIZED FILM ADVANCE.



CL-110-24 OR CP-135-24

Kodak Film . . . 24 Exp. **\$267**

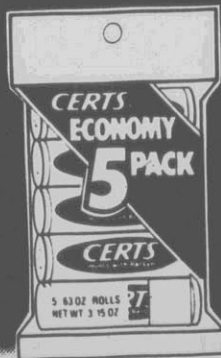

CERTS 5 PACK ASSORTMENT

ASSORTED FLAVORS WITH BREATH FRESHENING RETSYN.

Only **99¢**



WALLET SIZE

Coupon Organizer . . .

Ea. **\$299**

DURABLE

Plastic Captain's Mug . .

Ea. **\$199**

UNIROYAL

Sensi-Touch Gloves

Pr. **69¢**

To get your \$10 rebate on a KODAK DISC Camera:

- Buy a KODAK Disc 3100, 4100, or 6100 Camera between December 28, 1985 and March 1, 1986 (KODAK Tele Disc Camera does not qualify.)
- Send in this completed coupon along with
 - the original sales receipt (nonreturnable) dated between December 28, 1985 and March 1, 1986. Please circle that portion which represents the camera purchase
 - the proof-of-purchase seal from the camera box

Note: THIS REQUEST MUST BE RECEIVED NO LATER THAN APRIL 1, 1986. Kodak will not be responsible for mail that is lost, delayed, mutilated or destroyed. Please allow 6 to 8 weeks for receipt of your refund check. Participation limited to one rebate per address, group or organization. Duplicate requests are not acknowledged or returned. Proof-of-purchase seal must represent actual purchase by submitter. Valid only for residents of the United States and military personnel. Dealers of Kodak products are excluded. Void where restricted, taxed or forbidden by law.

Mail to:

Rebate for KODAK Disc Camera
P.O. Box 1754
Ridgely, Maryland 21681

The above address is for promotional correspondence and redemptions only.

Note: OFFER DOES NOT INCLUDE KODAK TELE DISC CAMERA.

Name _____
Address _____
City _____ State _____ ZIP _____

Sweetheart of a deal from Kodak

Get a \$2.00 rebate when you buy two rolls* or discs of Kodak color film.

Precious people. Precious times. Now you can celebrate them with special savings on Kodak color film. To take this \$2 rebate offer to heart, just complete the certificate below and send it in. Visit us for your Kodak color film today! Offer good between WED. FEB. 12 and SAT. FEB. 15, 1986.

\$2 REBATE CERTIFICATE \$2

Offer valid for film purchased at _____ between _____ and _____
To get your \$2 rebate check, send in this completed certificate + two Proof of Purchase USA Symbols from two rolls or discs for any combination that equals at least 2 1/2 of Kodak color film + Original film sales receipt(s) dated between February 2 and March 14, 1986.
Circle one rebate amount: 01 Send me \$2 for two rolls 02 Send me \$4 for four rolls Limit \$4 per address, group or organization.
This offer does not include Kodak instant, black-and-white, or professional film. Also excluded is any Kodak color film that does not have a "Proof of Purchase U.S.A." symbol. It cannot be used in combination with any other rebate offer for Kodak film. Facsimiles of certificate and proof of purchase not allowed. Symbols must represent your actual purchases. Requests must be received no later than March 31, 1986. Allow six to eight weeks for rebate check to arrive. Limit one request per envelope. Offer void where restricted, taxed, or prohibited by law, and limited to residents of the 50 United States. Dealers of Kodak products are excluded.

Mail all of the above to:
Rebate for Kodak Color Film, P.O. Box 3694, Young America, MN 55394

NAME _____
ADDRESS _____
CITY _____ STATE _____ ZIP _____





Valentine



WHITMAN'S 1 LB. RED MUSICAL HEART

ASSORTED CHOCOLATES AND CREMES. PLAYS "LOVE ME TENDER."

Only **\$8.99**



BRACH'S 1 LB. "TO MY VALENTINE"

DELICIOUS BRACH'S CHOCOLATE IN A RED CRYSTAL FOIL HEART.

Only **\$3.49**



WHITMAN'S 1 LB. SAMPLER

CHOCOLATES & CONFECTIONS. AN OLD TIME FAVORITE.

Only **\$3.99**

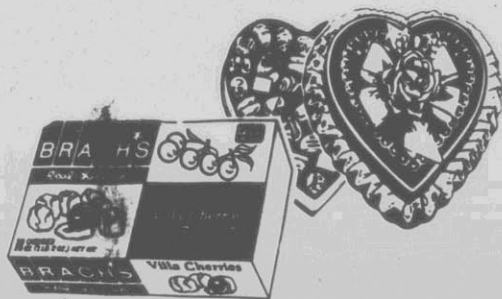

LARGE OR MINIATURE

Sweet Talk Hearts 12 Oz.

89¢

ASSORTED CHOCOLATES

Brach's Lace Flower Heart 8 Oz.

\$3.99

CORDIALLED IN CREME

Brach's Villa Cherries 16 Oz. Box

\$1.99



BRACH'S TEARDROP HEART SALON CHOCOLATES

UNIQUE TEARDROP HEART WITH RICH SATIN COVER AND TWO SILK-LIKE ORCHIDS.

Only **\$9.99**

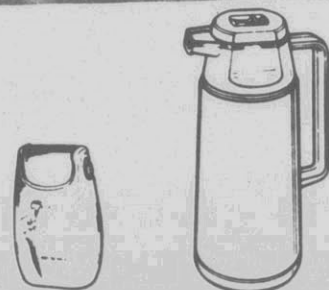

PUSH BUTTON CARAFE SERVER

EASY NO-SPILL LOCKING SYSTEM. GLASS VACUUM INSULATION.

Only **\$9.99**

LADY SCHICK LITE TOUCH

MODEL LS-12. GIVES A SMOOTH, CLOSE, COMFORTABLE SHAVE EVERY TIME.

\$14.99

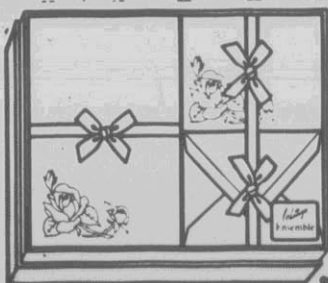

CONTEMPORARY BOXED STATIONARY

UP BEAT, FRESH. TRENDY COLORS THAT ARE RIGHT FOR YOU.

Only **99¢**

Kroger **Save on COUPON** Kroger **Save on**

\$1 OFF!

ANY MENS OR WOMENS FRAGRANCE PURCHASE OF \$5.00 OR MORE.

GOOD THRU SAT. SAT., FEB. 15, 1986.



CLIP AND SAVE



QUEEN ANNE TANGO MINTS OR CORDIAL CREMES

YOUR CHOICE. BOTH IN ATTRACTIVE 6 OZ. VALENTINE PACKAGING.

\$2.19

6 OZ. ASSORTED **Deluxe Chocolates** **\$2.69**

Values

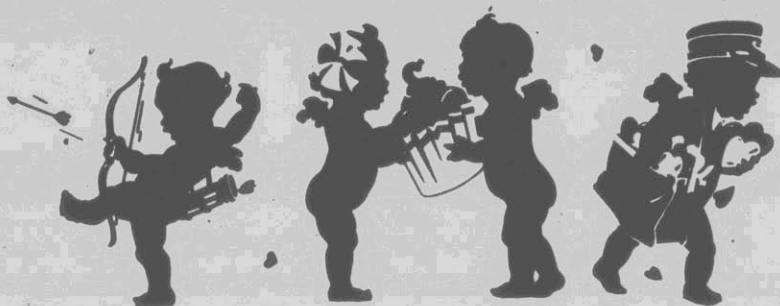

Kroger Sav-on

2-for-1 Special

BRING US YOUR 110, 126, 35mm or disc color film with this coupon. Get two standard size prints for the price of one. C-41 process only.

Offer expires Sat. Feb. 15, 1986.
COUPON MUST ACCOMPANY ORDER.

Share Valentine's



Share your Valentine's Color pictures with a loved one.



TMK VHS TAPE RECORDER/PLAYER

14 DAY FOUR EVENT OR DAILY PROGRAMMING 105 CHANNEL CABLE READY. REMOTE CONTROL. Only

\$249⁹⁵

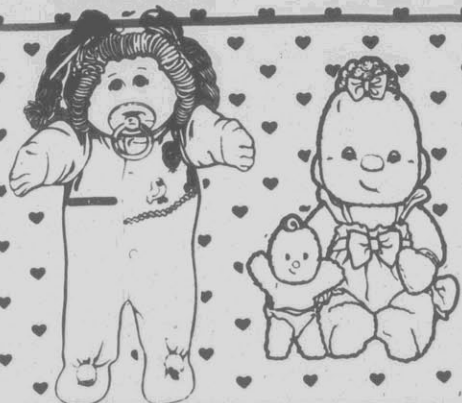

CABBAGE PATCH OR HUGGA BUNCH DOLLS

YOUR CHOICE FOR YOUR LITTLE SWEETHEART. Ea.

\$26⁸⁸



GPX PORTABLE STEREO AM/FM CASSETTE RECORDER

MODEL C847. AUTO STOP & SHUT-OFF AT TAPE END.

\$29⁹⁹

GPX AM/FM STEREO PERSONAL RADIO

MODEL A2830 WITH SOFT TOUCH FOAM EARPADS.

\$9⁹⁹

Only

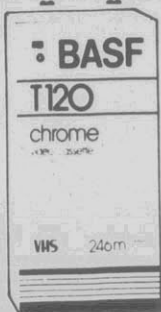

BASF VIDEO CASSETTES

T-120 OR L750. ONLY BASF'S EXCLUSIVE PURE CHROME FORMULATION CAN KEEP ON DELIVERING FIRST RUN SHARPNESS.

\$4⁴⁹

Ea.



VIDEO TAPE STORAGE CASES

TOTAL PROTECTION AGAINST SUN, DIRT, DUST, AND MOISTURE.

\$1⁹⁹

BASF CHROME C-90 2 PACK AUDIO CASSETTES

BUY 2 AND SAVE.

Only

\$3⁸⁸



HOME PRIDE ALKALINE BATTERIES

YOUR CHOICE OF C, D OR AA TWO PACK OR 9 VOLT SINGLE.

99[¢]

Only

Armchair Theatre Sweet Heart Special



Video Movie Rentals

99[¢]

Ea.

1 DAY RENTAL

Hundreds of tapes to choose from!

VHS SIMPLE HOOK-UP PLAYER RENTAL

\$3⁹⁹

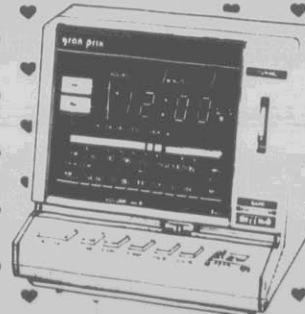

GRAN PRIX AM/FM JUMBO CLOCK RADIO

WAKE TO RADIO OR BUZZER ALARM. BATTERY BACK-UP FOR POWER FAILURES MODEL D528.

OUR LOW PRICE **\$12⁹⁹**

MFG. MAIL-IN REBATE **-\$300**

YOUR FINAL COST **\$9⁹⁹**



'YUM'

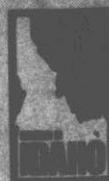

U.S. NO. 1 GENUINE

Idaho Potatoes

\$1.59
Lb. Bag

5-LB. BAG..... \$1.19 SELECT BAKERS..... Lb. 39¢

TENDER FRESH
California Broccoli . . . Bch. **88¢**

FRESH CUT LONG STEM

Gift Boxed Roses
\$24.99
Doz.

INDIAN RIVER
Red Grapefruit
\$3.99
14 Lb. Bag

VINE RIPE
Cherry Tomatoes . . . Pt. **99¢**

TENDER
Boston Lettuce 2 Bchs. **\$1**

GREEN TOP
Bunch Carrots Bch. **59¢**

SWEET
Red Onions 2 Lbs. **\$1**

Valentine Gift Ideas

RED, WHITE, PINK OR PEPPERMINT

Carnations
\$8.99
Doz.

FRESH CUT
Rose Heart Vase . . **\$2.99**

FRESH CUT
Carnation Vase . . . **\$1.99**

FRESH CUT
Mixed Bouquets . . **\$3.99**

ASSORTED
Mums 6" Pot **\$6.99**

IMPORTED
Chilean Nectarines . . . Lb. **99¢**

CALIFORNIA
Royal Mandarin Oranges 4 For **\$1**

TANGY
Fresh Lemons 6 ^{165 SIZE FOR} **\$1**

CRISP
Granny Smith Apples Lb. **88¢**

CALIFORNIA
Kiwi Fruit 1 Lb. Bag **99¢**

CRISP
Fresh Celery Stk. **69¢**

Kroger Sav-on

DOUBLE-BACK GUARANTEE
We'll double your money back if you're not satisfied with the fruits and vegetables you buy at Kroger!

Feel the Difference...
Go Krogering

ECKERD[®]_X

AMERICA'S FAMILY DRUG STORE

All you
add is Love

SALE

Sale Prices
Good Thru Sat.,
February 15th.

I Love You This Much

50% OFF

PMA'S VALENTINE CARD KITS,
CLED COMBINATION BOXED VALENTINES,
30" INFLATABLE HEART or
SPINDEX VALENTINE POSTCARDLET

2.99 ZACHARY HEART 14
Reg. 4.30

3.97 WOMEN ANNE CARD HEART 1-LB
Reg. 5.95

6.99 PLASTIC EGGS HEART 1-LB
Reg. 10.00

5.97 SATIN HEART 1-LB
Reg. 10.50

9.97 SATIN TEDDYBEAR DELUXE HEART 1-LB
Reg. 15.00

33% OFF

ENTIRE STOCK
VALENTINE PLUSH
STUFFED ANIMALS
Reg. 1.79 to 7.99
Selection may vary.



3.69

WHITMAN'S
SAMPLER
1-LB. BOX
Reg. 5.75

2-LB. BOX 7.29



ECKERD COUPON

99¢ DIAL SOAP
4-PACK
3.5-OZ.
Limit 2
Coupon good thru 2/15/98.

COUPON MUST ACCOMPANY PURCHASE

ECKERD COUPON

99¢ CREST TOOTH PASTE
4.5-OZ. 4 TUBES
Limit 2
Coupon good thru 2/15/98.

COUPON MUST ACCOMPANY PURCHASE

ECKERD COUPON

99¢ PEPSI-COLA PRODUCTS
2-LITER
Limit 2
Coupon good thru 2/15/98.

COUPON MUST ACCOMPANY PURCHASE

SYSTEM 2

2.00 OFF
REGULAR PRICE
SYSTEM 2
PHOTO PROCESSING

Present this coupon with your next roll/disc order.
One coupon per roll/disc film.
Coupon Good Thru Sat., Feb. 15th. (757)

COUPON MUST ACCOMPANY ORDER

ECKERD[®]

SALE OF THE SWEETEST KIND



79¢

TRANSFORMING LOVE TREATS, HEARTS IN POLAROID SQUARE TREATS 7-OZ. BAG Reg. 99¢ each



2 FOR 1.00

HEART'S INSPIRATION HEARTS LARGE 6 SMALL 9-OZ., CHOCOLATE HEARTS 9-OZ., CHOCOLATE JELLY HEARTS 12-OZ. 11-12 25 HEARTS 19-OZ. Reg. 79¢ each



97¢

BE MY VALENTINE CARDS POPS Solid Milk Chocolate 10.125 OZ. Reg. 1.00



4.99

HEARTS IN POLAROID SQUARE TREATS 7-OZ. BAG Reg. 5.99



2.97

HEARTS IN POLAROID SQUARE TREATS 7-OZ. BAG Reg. 3.99



4 FOR 1.00

NEW HAPPY HEART FILLER REG. 1.00



69¢

NEW BE MY VALENTINE CARDS POPS Solid Milk Chocolate 10.125 OZ. Reg. 1.00



1.67

HEARTS IN POLAROID SQUARE TREATS 7-OZ. BAG Reg. 1.99



5.97

NEW HEARTS IN POLAROID SQUARE TREATS 7-OZ. BAG Reg. 6.99



2.99

NEW 8-OZ. SIZE HEARTS IN POLAROID SQUARE TREATS 7-OZ. BAG Reg. 3.99



4.97

HEARTS IN POLAROID SQUARE TREATS 7-OZ. BAG Reg. 5.99



1.27

HEARTS IN POLAROID SQUARE TREATS 7-OZ. BAG Reg. 1.79

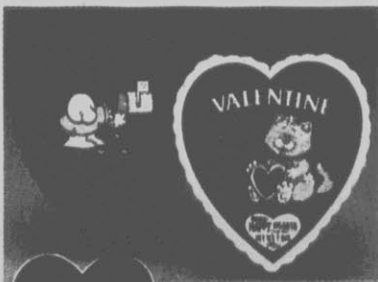

1.87

HEARTS IN POLAROID SQUARE TREATS 7-OZ. BAG Reg. 2.39 each



3 FOR 1.00

PLASTIC HEARTS WITH CHOCOLATE HEARTS 11-12 25 HEARTS 19-OZ. VALENTINE CANDY Reg. 99¢ each



97¢

BE MY VALENTINE CARDS POPS Solid Milk Chocolate 10.125 OZ. Reg. 1.00



2.00
OFF

ANY ENJOI or ENJOI
MIDNIGHT FRAGRANCE ITEM
REGULAR 6.00 AND OVER

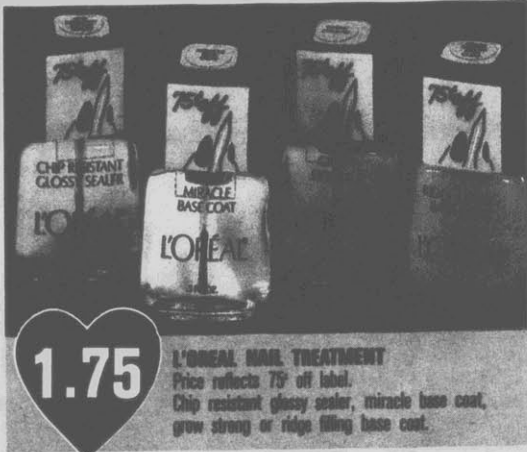

1.75

L'OREAL NAIL TREATMENT
Price reflects 75% off label.
Chip resistant glossy sealer, miracle base coat,
grow strong or ridge filling base coat.



ECKERD

3.29

L'OREAL LIPSTICK
Reg. 4.85



12.50

VANDERBILT
EAU DE TOILETTE SPRAY 1-OZ.
with BODY LOTION 2-OZ.
17.50 VALUE



5.49

CHAPS COLOGNE or MUSK COLOGNE
1-OZ. Reg. 7.00 each
AFTER SHAVE or MUSK AFTER SHAVE 1-OZ.
Reg. 5.50 each 3.00



1.99

MAYBELLINE
EXPERT EYES SHADOW,
LONG WEARING LIPSTICK
or GREAT-LASH MASCARA



2.47

ENGLISH LEATHER
MOISTURIZING
AFTER SHAVE 4-OZ.
4.00 VALUE



1.79

SOFT SENSE
SKIN LOTION
with VITAMIN E
10-OZ.



2.29

VIDAL SASSOON
GEL 4-OZ., GLAZE
9-OZ., MOUSSE 6-OZ.
or STYLE FIX 8-OZ.



1.97

LIP QUENCHER
LIPSTICK
CHOICE OF
SHADES



3.99

AMBUSH
DUSTING POWDER
8-OZ.
10.00 VALUE



1.99

L'OREAL
FREE HOLD
MOUSSE
8-OZ.



2.29

IRRESISTIBLE
IMPOSTERS
BODY SPRAY
2.5-OZ.



2.99

KERI
LOTION
8.5-OZ.
For dry skin care.

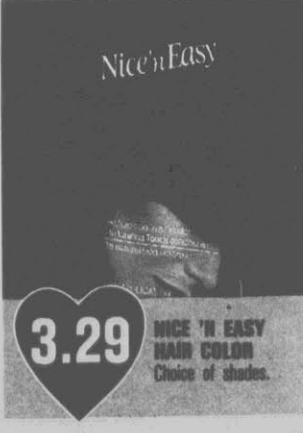

3.29

NICE 'N EASY
HAIR COLOR
Choice of shades.



1.39

NEUTROGENA
SOAP 3.5-OZ.
CHOICE OF TYPES

ECKERD

GET TO THE HEART OF SAVINGS

2.69

HEAD & SHOULDERS
SHAMPOO
LIQUID 11-OZ. or
TUBE 5.5-OZ.



1.12

Q-tips

99¢



1.49



2.69



6.99

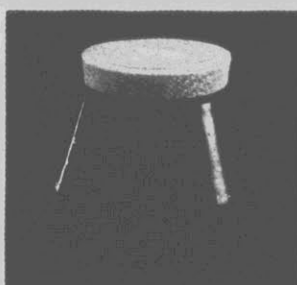

3.49



5.99



2.29



1.79



1.29



1.99



2 FOR
3.00



1.99



1.00



2.39

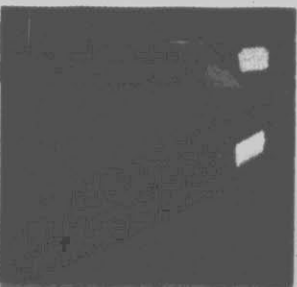

1.07



1.99



1.99

ECKERD[®]



REBATE

4.97 Sale Price
-1.00 Mail in Rebate
3.97 Final Cost



REBATE

2.29 Sale Price
-1.00 Mail in Rebate
1.29 Final Cost



3.88



2.97



1.99



1.49



1.99

Lightdays

1.47



3.99

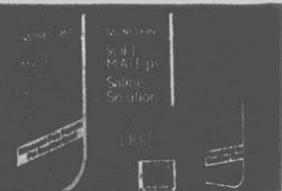

2.99

1.99

3.49

WE'VE GOT YOUR HEALTH AT HEART...SAVE ON ECKERD BRAND PRODUCTS

COMPARE TO BEN-GAY



1.69 3-OZ.

COMPARE TO LISTERINE



1.69 32-OZ.



1.99 48 TABLETS

COMPARE TO NYOUIL



2.19 10-OZ.

COMPARE TO APRIN



1.19 1/2-OZ.

COMPARE TO OS-CAL



2.99 60 TABLETS 500 MG.

COMPARE TO ALBEM with C



2.99 100 CAPSULES 300 MG.

COMPARE TO GERITOL COMPLETE



2.99 100 TABLETS

COMPARE TO NYADEC



2.99 130 TABLETS

COMPARE TO PROSOL SPANSULES



2.99 100 CAPSULES

RAA-0
R1,2,3,5,7,B-7

ECKERD

VALENTINE GIFT SALE



SAVE 10.00

19.99 DATATECH ACIRC PRINTER DISPLAY CALCULATOR #PDD15 Reg. 29.99



SAVE OVER 10.00

19.96 DATATECH ACIRC PORTABLE STEREO CASSETTE #275 Reg. 29.99



SAVE OVER 13.00

39.97 Sale Price
-3.00 Mail In Rebate
36.97 Final Cost
CTE ULTIMATE TONE PULSE DETACHABLE DESK PHONE #250 Reg. 49.99



SAVE OVER 3.00

16.88 POLARIS EXECUTIVE SMOKE SHAVER #AT-70 Reg. 19.88

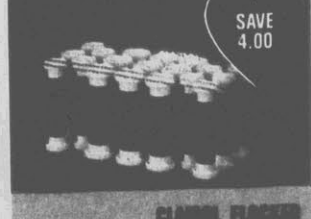

SAVE 4.00

22.99 CLAVAL FLAVORED MANDETTES #FF-10 Reg. 26.99



124.99 SANYO #CS5 ACIRC AMARA STEREO DUAL CASSETTE RECORDER with DETACHABLE SPEAKERS Reg. 149.99
MAXELL UDS II 2-PK. 60-MIN. AUDIO TAPES 2.99



SAVE OVER 15.00

84.88 LLOYD'S ACIRC 5" DANCE & MOVIE TV with AMARA STEREO #L105 Reg. 99.99



6.99 Sale Price
-2.00 Mail In Rebate
4.99 Final Cost
A. CONAIR CURLING BRUSH = BC-10 or IRON = CD-16

14.99 Sale Price
-5.00 Mail In Rebate
9.99 Final Cost
B. CONAIR LIGHTED MIRROR = DR-2 or 1500-WATT EUROPEAN STYLE DRYER = 096

Give a camera from Eckerd. With FREE processing, it's two gifts in one.

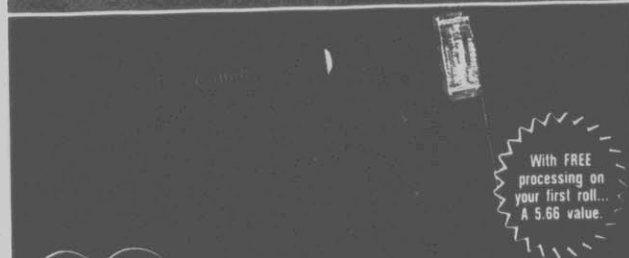

54.97 Canon SHAPPY "S" CAMERA 35mm Auto load, DX coding, auto wind/rewind, built-in flash. Includes Canon U.S.A. 1-year limited warranty.

With FREE processing on your first roll... A 5.66 value.



34.88 KODAK TELE DISC CAMERA Reg. 39.99 New take photo feature. 3-year warranty.

With FREE processing on your first disc... A 6.75 value.



1.99 YOUR CHOICE ACRYLIC PHOTO FRAMES Selection may vary.

Compare to Eveready. Extra heavy duty.

extra heavy duty

ECKERD

Kodak Color Film \$2.00 Rebate Certificate

To get your \$2.00 rebate check, send:

- This completed certificate.
- Two "Proof of Purchase U.S.A." Symbols from any 2 rolls or discs (any combination) of Kodak Color Film.
- Original film sales receipt(s) dated between February 2 and March 14, 1988.

Circle two rebate amount:

01 - Send me \$2.00 for 2 rolls.

02 - Send me \$4.00 for 4 rolls.

Limit \$4.00 per address, group or organization, mail all of the above to:

Redeem for Kodak Color Film
P.O. Box 3004
Young America, MN 55558

NAME _____
ADDRESS _____
CITY _____
STATE _____

PROOF OF PURCHASE U.S.A.

2/5.00 Sale Price
-2.00 Mail In Rebate
2/3.00 Final Cost

ECKERD COUPON

3 FOR **1.00** PRINTS FROM PHOTOS

Get a regular-size print from your Polaroid or Kodak instant or regular-size photos without a negative.

Coupon Good Thru Sat. Feb. 15th (758)

COUPON MUST ACCOMPANY ORDER

25% OFF
REGULAR PRICE

WIDE SELECTION OF
KINDS OF PLASTIC FURNITURE AND ALL HOME ACCENTS
REG. \$2.99 TO \$4.99. Selection may vary by store.

The Petting Shed

ECKERD

2 Gallons 1.00
89¢

1.29
1.49

MISER MISER

MISER MISER

4.88

Rubbermaid

1.89

COMPARE TO
PALMOLIVE & DAWN

Dish Washing Liquid
Dish Washing Detergent

ECKERD

99¢

99¢

99¢

SAVE 4.00

ARMOR ALL

PROTECT & BEAUTIFY

REBATE

7.99 Sale Price
-2.00 Mail In Rebate
5.99 Final Cost

INSTANT KATIE

99¢

89.99

4.99

ECKERD

AMERICA'S FAMILY DRUG STORE



Inez Bouthit, Cosmetician
Hapeville, Georgia

Our Pledge to our Customers... Second to none, You're #1

"I'm here to help! We try our best to keep all our merchandise in stock. If one of our advertised items is out of stock, you can be sure I'll give you a raincheck or substitute an equivalent brand at comparable savings."

We reserve the right to limit quantities.
All manufacturers' rebates are limited to one per customer.



All Advertising Departments
P.O. Box 411, Boston #1188-0100

0212



ECKERD. WE SAVE YOU MONEY.

400 Eckerd Brand Equivalent prescription drugs saved our customers millions of dollars last year. Ask your Eckerd Pharmacist about using an Eckerd Equivalent for your next prescription. To an Eckerd Pharmacist, nothing's more important than your health.

GENUINE BAYER
100 TABLETS - 325 MG. EACH

MAXIMUM BAYER
40 TABLETS - 325 MG. EACH

2.18

ACTIFED
NASAL DECONGESTANT / ANTIHISTAMINE

ACTIFED
NASAL DECONGESTANT / ANTIHISTAMINE

ACTIFED
NASAL DECONGESTANT / ANTIHISTAMINE

Equal
Low-Calorie Sweetener with Humulones

2.29

Cover Girl
PROFESSIONAL FINISHING POWDER

2.29

Cover Girl
REPLENISHING MAKE-UP

NEW

2.49

white rain

88

Colgate

20 OFF

74

Bounty
MICROWAVE

4.98

Bounty

4.98

UP TO 50% OFF

29.88

LADY'S LADY TRAILER WATCHES
WATERPROOF BY SWISS QUARTZ MOVEMENT
18-KARAT GOLD PLATED METAL
\$49.99 TO \$99.99

O'Grady's

99

FRANCO
DENIM JEANS
\$19.99 TO \$29.99

FABRIC

1.89

FOR LAUNDRY
REQUIREMENTS
4-12"

Kordite
LARGE TRASH BAGS
LAWN BAGS

1.59

BRANDS: TRASH BAGS
18-24" 20% OFF
18-24" 10% OFF
18-24" 20% OFF

Kmart®

The Saving Place®

sale



K mart® ADVERTISED MERCHANDISE POLICY

Our first intention is to have every advertised item in stock on our shelves. If an advertised item is not available for purchase due to any unforeseen reason, K mart will issue a Rain Check on request for the merchandise (one item or reasonable family quantity) to be purchased at the sale price whenever available or will ask you a comparable quality item at a comparable reduction in price.

Regular Prices May Vary At Some Stores Due To Local Competition

STARTS WED., FEB. 12; ENDS SAT., FEB. 15



MEMOREX

4.97 Save **28%**

Our Reg. 6.97 Ea. Blank video cassette tapes. Choice of VHS or Beta.

Limit 4



3.99 Save **38%-42%**

Our 6.47-6.97 Pkg. 6-prs. socks. Fit men's sizes 10-13; boys' sizes 9-11.

Mtr. may vary Limit 4 pkgs.



1.97

Sale Price Jar. Dry-roasted peanuts. 24-oz.* salted; 25-oz.* unsalted.

*Net wt. Limit 4



88¢

Sale Price Box. Milk- or dark-chocolate-covered cherries. 5 oz.*

*Net wt. Limit 4

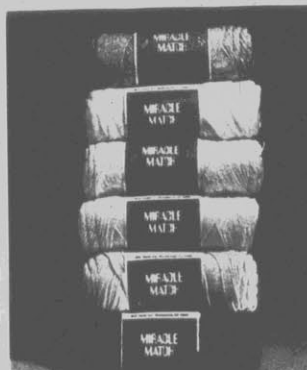

77¢ Save **42%**

Our 1.33 Skein. 4-ply knitting yarn. Olefin/acrylic, in colors. 4 oz.*

*Net wt. Limit 12



97¢

Sale Price Pkg. 40, 9-in. paper plates* or 50, 2-ply luncheon napkins.

Mtr. may vary *Limit 4 pkgs.



99¢

Sale Price Ea. 12-oz.* Vanish. Automatic bowl cleaner in blue or green.

*Fl. oz. Limit 3



86¢

Sale Price Qt*. Valvoline 10W40 all-weather oil. Our Reg. 1.97, Funnel, 1.47

*Limit 12 quarts

FASHIONABLE APPAREL FOR TODAY'S ACTIVE WOMEN!



\$18

Save 24%. Our 23.97 Ea. Dresses to update your wardrobe! Select from variety of attractive styles in fashion colors. Available in misses' 8-18, jr. 3-15, and women's 16½-24½.



\$15 Save 20%-24%

Our 18.97-19.97 Ea. Short-sleeved maternity dresses of easy-care linen-look polyester/ rayon. Choice of colors.



\$12

Our 13.97-14.97 Ea. Maternity separates. Choose plaid shirts of polyester/cotton or comfortable cotton denim jeans.

\$10

Price After Rebate

Misses' proportion-fit jeans in petite, average, or tall lengths. Choose cotton denim or stretch jeans of cotton/rayon/polyester. Variety of pocket treatments.

Our 21.97, Women's Jeans, 32-40 \$16*
*Less \$5 Mfr.'s Rebate. Your Net Cost After Rebate, \$11

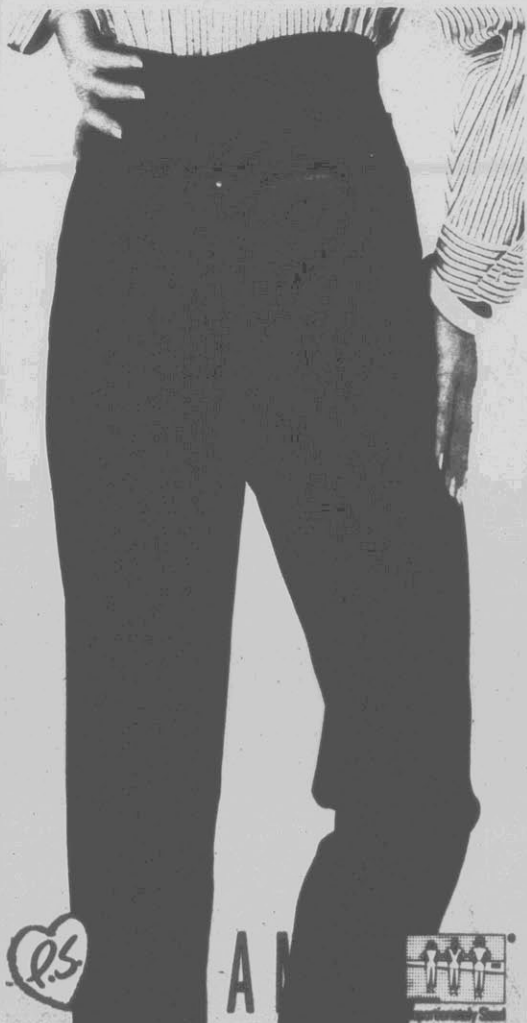

AM



\$15 K mart Sale Price
- **\$5** Less Mall-in Factory Rebate
\$10 Your Net Cost After Rebate
Rebate limited to mfr.'s stipulation

FAVORITE CASUALWEAR FOR INFANTS, GIRLS OR BOYS

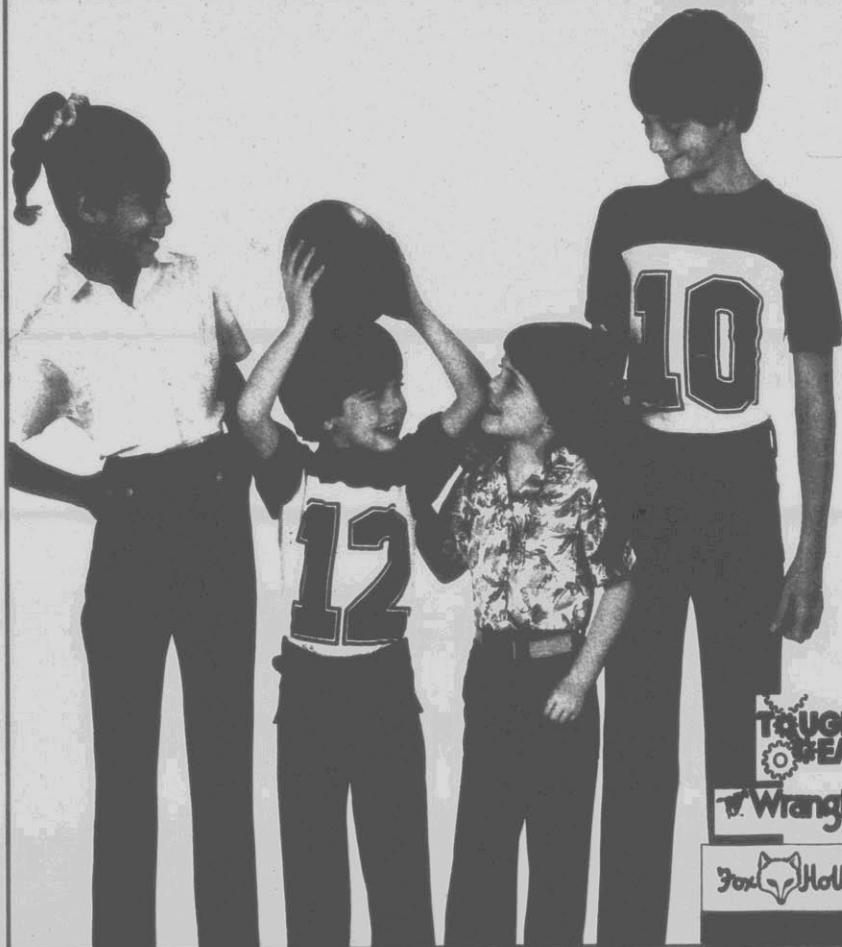

30% OFF

Our Reg. 5.97-14.97

Great Values On Children's Casualwear

Select girls' sporty camp shirts of polyester/cotton, sizes 4-6X, 7-14. Coordinate with durable cotton denim jeans in little girls' sizes 4-6X, slim or regular, or older girls' 7-14. 4.17-8.37

For boys or jr. boys, football-style jerseys of polyester/cotton. Jr. boys may be outfitted in polyester/cotton twill jeans, boys in cotton denim jeans. Jr. boys' sizes 4-7, boys' 8-18. 4.17-10.47

Styles shown are representative of group

**TOUGH
GEAR**
Wrangler

Fox Hollow



3.97 Save 33%

Our 5.97 Ea. Cotton canvas bags in choice of shoulder-strap or top handle styles. Some with interior compartments. Choice of fashion colors.

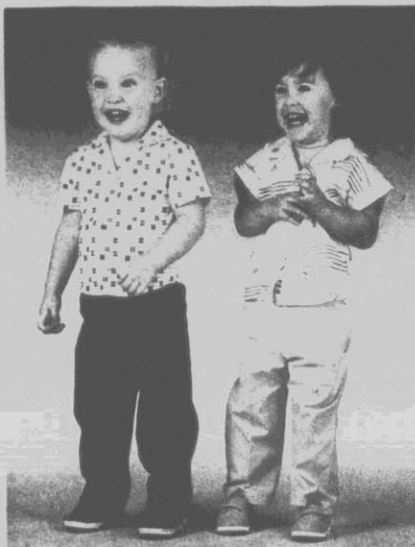

\$5 Save 28%

Our 6.97. 2-pc. slacks sets for infant boys or girls. Polyester/cotton tops and elastic-waist pants of cotton twill. 12-24 mos. Choice of colors.



3.50 Save 41%-49%

Our 5.97-6.97 Ea. Toddler boys' separates. Choose 2-pc.-look shirt or shorts in easy-care cotton/polyester. Choice of colors. Sizes 2-4.

SAVE 31%-40% ON K MART'S WIDE-WIDTH FOOTWEAR

8.90 YOUR CHOICE...
MEN'S AND WOMEN'S
WIDE-WIDTH FOOTWEAR

WALKABLES

Woodbridge

SUBURBANS™



**WIDE
WIDTH**

Save 31%. Our 12.97 Pr. Women's wide-width oxfords with easy-care, stain-resistant Visa® finish. Comfortable padded insole and nylon tricot lining. In a smart neutral that goes with many colors.

©Milliken and Co. Reg. TM

Save 31%. Our 12.97 Pr. Women's wide-width step-ins or sling-back sandals add comfort and style to both informal and dressy occasions. With nylon tricot lining and man-made sole. Fashion neutrals.

Save 40%. Our 14.97 Pr. Men's wide-width oxfords go comfortably from work to leisure. With nylon tricot lining, padded collar and insole, man-made sole. Enjoy their easy fit, good styling and low K mart price.

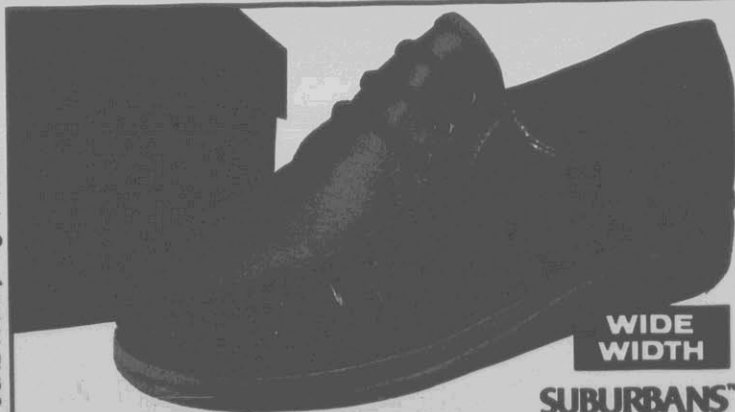

**WIDE
WIDTH**

SUBURBANS™

Save 35%

10⁹⁰

Our Reg. 16.97 Pr. Men's wide-width oxfords that are specially designed for comfort and durability. With soft padded insole, Cambrelle lining and rugged rubber sole, it's a shoe you'll wear again and again.

MEN'S GREAT-LOOKING BASICS FOR WORK, FOR PLAY

Save 23%
9⁹⁴

Our 12.97. Men's casual knit shirts of polyester/cotton. Colors, 2-tones.

Save 27%
12⁹⁴

Our 17.97. Men's Wrangler fashion jeans of pure cotton. Indigo blue.



Wrangler



20% OFF

Our Everyday Low Prices

WORK CLOTHES
Perfect For Work
Or Casual Wear

Our 10.68-19.68 Ea. Men's sturdy separates like twill work pants or shirts, chambray shirts, bib overalls or work jeans. Cotton, cotton/polyester

..... **8.54-15.74**

Available in most K mart stores. Mfr. may vary

20% OFF Our Reg. 1.22-13.97 Pr.
WORK GLOVES

In-stock styles for men **97¢-11.17**

Save 24%-33%

2 **\$12**

For
Our 7.97-8.97 Each.
Men's tops or shorts;
polyester/cotton fleece.



2.22 Save 25%

Our Reg. 2.97 Ea. Men's briefs in fashion colors; of cotton or other fabrics.



EXPRESS YOURSELF! WE HAVE THE HOME ACCESSORIES THAT

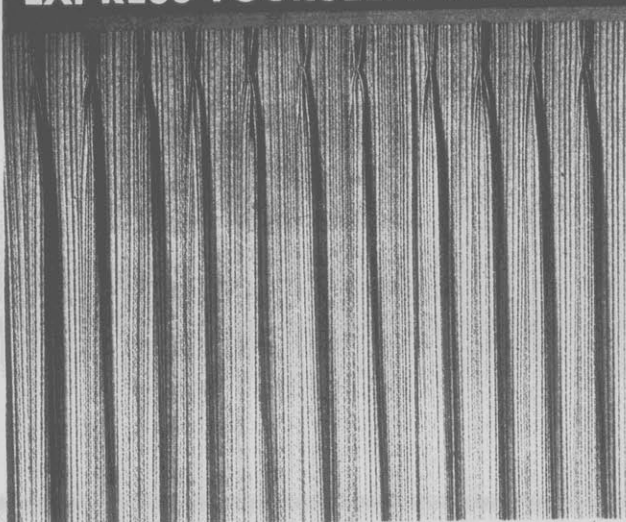

21.97

Our 25.97 Pr. 50x84" "Four Seasons" draperies of textured cotton/rayon/polyester with acrylic foam insulation, cotton flocked backing. Machine washable, permanent press.
 Our 18.57, 50x45" .. Pr., 15.57; Our 41.97, 75x84" .. Pr., 36.97
 Our 20.47, 50x63" .. Pr., 17.47; Our 54.97, 100x84", Pr., 46.97

Save 43%

3.37

Our 5.97 Ea. 24x42" "Swan Lake" bath towel of easy-care cotton/polyester. Soft lovely velour in rich solid colors with jacquard swan pattern and hemmed ends. An elegant complement.
 Our 1.97, 12x12" Matching Washcloth Ea., 1.37
 Our 3.97, 16x25" Matching Hand Towel Ea., 2.57

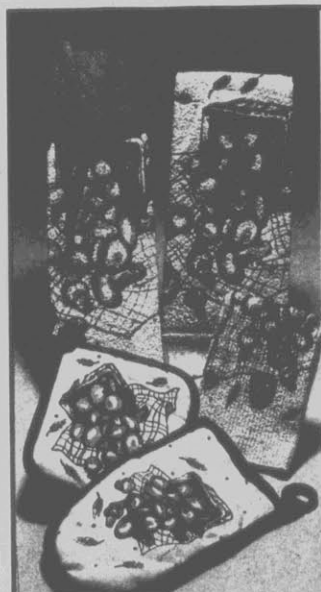

Save 30%

1.37

Our 1.97 Ea. 16x25" dish towel of cotton/polyester.
 Our 1.57, 12x12" Matching Dishcloth Ea., .97^a
 Our 3.97, 6x16" Matching Tie Towel Ea., 2.57
 Our 1.67, 7x7" Potholder, 1.17
 Our 2.97, 4x10" Oven Mitt, 1.97



Save 25%

5.97

Our 7.97 Ea. "Midas Touch" 21x34" oval or 26" contour bath rugs of nylon shag.
 Our 10.97, 24x40" Rug, 7.97
 Our 5.97, Lid Cover ... 3.97



Save 25%

14.97

Our 19.97. Twin-size sheet set^a; no-iron 50% cotton/50% polyester percale.
 Our 29.97, Full Set^{**} 22.97
 Our 45.97, Queen Set^{**} 34.97
 Our 56.97, King Set^{**} 39.97
^aIncludes 1 flat, 1 fitted sheet; 1 pillowcase
^{**}Includes 1 flat, 1 fitted sheet; 2 pillowcases

Save 28%

49.97

Our 69.97. Twin-size comforter set^a; polyester/cotton with bonded polyester fill.
 Our 89.97, Full Set^{**} ... 59.97
 Our 99.97, Queen Set^{**} 69.97
 Our 99.97, King Set^{**} ... 79.97
^aIncludes 1 pillow sham, 1 dust ruffle
^{**}Includes 2 pillow shams, 1 dust ruffle

CAN HELP MAKE YOUR HOME AS UNIQUE AS YOU ARE!



\$3 Save 39%

Our 4.97 Ea. 18x30" kitchen rug slices. Durable cut-pile nylon with waffle back. Colorful designs.



3.97 Save 33%

Our 5.97 Ea. Choice of 22x42" area rugs; "Michelle" or "Denise" Polyester; in an array of colors.

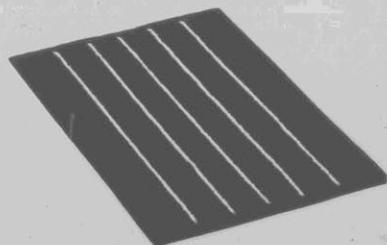

4.97

Our 5.97 Ea. 18x30" doormats in selection of colors. Ideal for entryways.

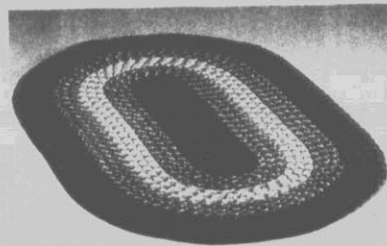

\$10 Save 33%

Our 14.96 Ea. Reversible accent rugs. 30x50"; durable tubular-braided rugs of nylon in colors.

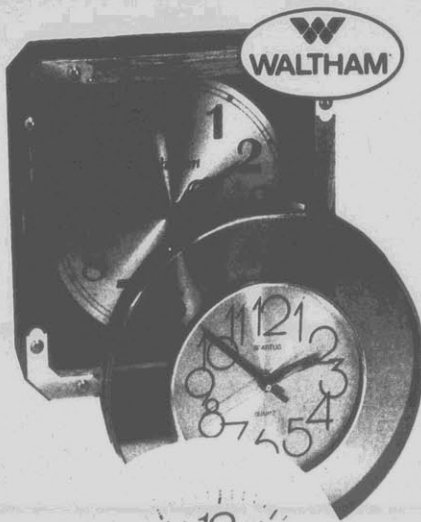

WALTHAM

25% OFF
Our Reg. 9.97-32.97

Timely savings on wall clocks. Special collection of beautifully designed traditional or contemporary looks with accurate quartz or electric movements. Additional features include solid wood cases, glass crystals, more. 7.47-24.72



SPARTUS

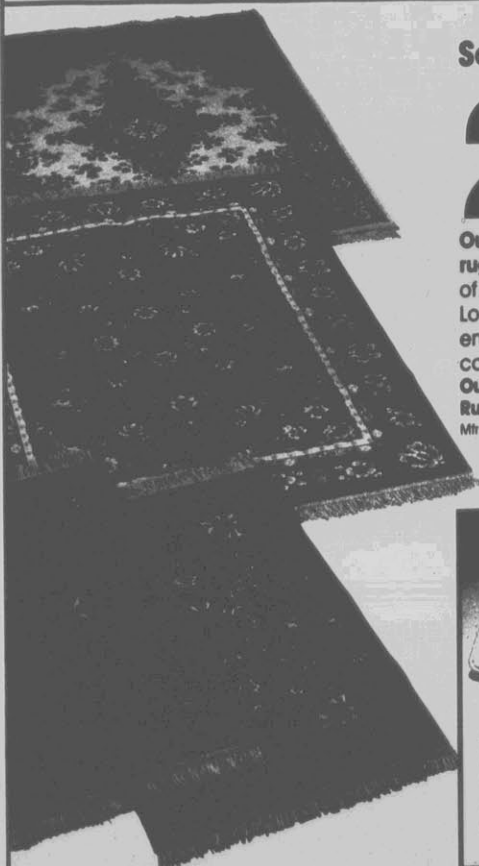

Save 36%

24⁸⁸

Our 38.88 Ea. Lovely 4x6' oriental-look rugs. Attractive designs will add a touch of elegance to any room in your home. Long-wearing; with decorative fringed ends. Choice of eye-appealing colors to complement many decors.

Our 13.96, 20x42" Coordinating Oriental-look Runners Ea., 8.88
Mfr. may vary



Selection of carpet remnants.

Our 2.37, 18x27" Rug 2 For \$3
Our 5.97, 27x48" Rug Ea., \$4
Our 6.97, 2x5' Runner Ea., \$5
Our 10.97, 3x5' Area Rug Ea., \$7



14.99 K mart
Sale Price
-7.00 Less Factory
Rebate
7.99 Your Net Cost
After Rebate

CONAIR®

7.99 Price
After
Rebate

Kwik Sweep rechargeable cordless vacuum features easy-grip handle, trigger switch and charging unit. Handy for car, shop and general household use. Nice gift.

06-17 Rebate limited to mfr.'s stipulation



79.97

Sale Price. Eureka 2-P.H.P. canister vacuum. 7-pc. tool kit. 20' cord.

622



89.97

Sale Price. Upright vac. 6-position Dial-A-Nap, Edge Kleener, headlight.

631



13.66 K mart
Sale Price
-5.00 Less Factory
Rebate
8.66 Your Net Cost
After Rebate

Jheri Redding II

8.66 Price
After
Rebate

Jheri Redding II 1500-W hair dryer features 2 speeds, 4 heat settings.

JRK2617

Rebate limited to mfr.'s stipulation



3.97 K mart
Sale Price
-2.00 Less Factory
Rebate
1.97 Your Net Cost
After Rebate

Jheri Redding II

1.97 Price
After
Rebate

Jheri Redding curling iron with 5/8" barrel. Handy for personal hair care.

JRK07178C

Rebate limited to mfr.'s stipulation

Special Holiday

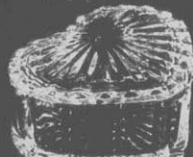
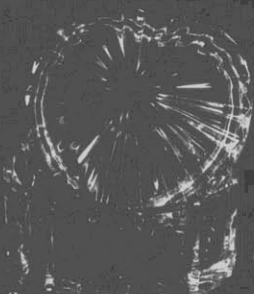

1.44

Special Purchase*
Turkish vases with hearts. Glass.

*While quantities last

1.08

Special Purchase*.
Glass mug decorated with heart trim.

*While quantities last

6.83

Special Pur
2 wine glas heart trim.

*While quantities last

Savings

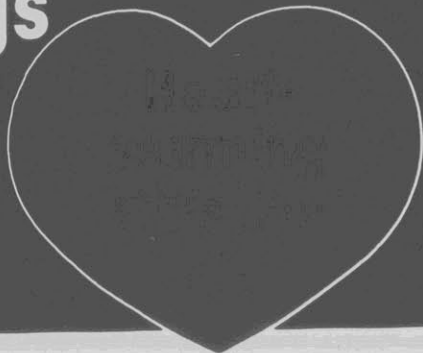

3⁴⁷ Small **4⁹⁷** Medium **8⁵⁸** Large

Special Purchase* Ea. Beautiful 24% lead crystal heart-shaped boxes. 3 sizes.

*While quantities last

2.58

Special Purchase*. Deluxe ring holder of 24% lead crystal. Great for rings, more.

*While quantities last

8.54

Special Purchase.* Delicately styled music box in traditional heart shape.

*While quantities last

8.54

Special Purchase*. Alabaster heart-shaped box for special possessions.

*While quantities last

8.58

Special Purchase*. Beautiful dinner bell of 24% lead crystal.

*While quantities last



83
Special Purchase* Set.
glasses with
trim.
quantities last



5.97
Special Purchase*.
Pretty glass candy dish
with heart trim.
*While quantities last

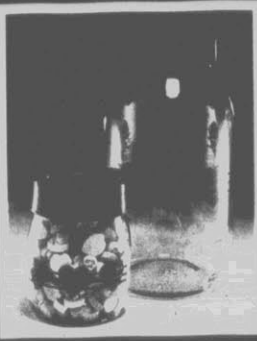

1.27
Special Purchase*. 3/4-
liter jar with hearts.
3-liter Jar* 1.68
*While quantities last

14.99 K mart Sale Price
Less Factory Rebate
-2.00
12.99 Your Net Cost After Rebate

12⁹⁹ Price After Rebate

Light 'n Easy steam/dry iron. Cool-to-the-touch shell, heat-resistant cord.
F382YE Rebate limited to mfr.'s stipulation

21.97 K mart Sale Price
Less Factory Rebate
-7.00
14.97 Your Net Cost After Rebate

14.97 Price After Rebate

GE 10-cup drip coffee maker in space-saving design. Carafe serving lid.
DCM9B Rebate limited to mfr.'s stipulation

14.99 K mart Sale Price
Less Factory Rebate
-4.00
10.99 Your Net Cost After Rebate

10⁹⁹ Price After Rebate

GE 2-slice toaster with toast color selector. Convenient compact styling.
T17B Rebate limited to mfr.'s stipulation

36.97 K mart Sale Price
Less Factory Rebate
-5.00
31.97 Your Net Cost After Rebate

31⁹⁷ Price After Rebate

GE toaster oven with top-brown setting, removable tray and rack, crumb tray.
T19C Rebate limited to mfr.'s stipulation

14.99 K mart Sale Price
Less Factory Rebate
-3.00
11.99 Your Net Cost After Rebate

11.99 Price After Rebate

Hot air popcorn popper with butter melter, popcorn chute.
48504 Rebate limited to mfr.'s stipulation

7.97

Sale Price. Wamcrest heat pad with 4-heat settings. Washable, removable cover.
829-2

WARM UP TO GREAT SAVINGS ON QUALITY CALCULATORS



54.97

Sale Price. LCD desktop calculator features printer with 2-color printout, 12-digit readout and memory. Casio quality at great K mart savings.
FR-2215C

19.97

Sale Price. 10-digit printing calculator features soft-touch keyboard, LCD, memory and 2-way power. Hand-held design for school, home.
HR-8 Batteries included

39.97

Sale Price. Desktop calculator offers 10-digit readout, 2-color printer and 2-way power. The perfect companion at home or in the office.
FR-1105 Batteries included



47.97

Sale Price. Heavy-duty 10-digit calculator; LCD, memory, printer. Desktop model.
EL11975

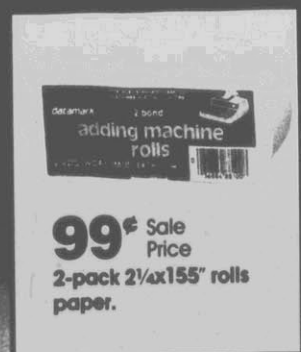

99¢ Sale Price
2-pack 2 1/4 x 155" rolls paper.



7.97

Sale Price. Mini desktop calculator; solar powered, 8-digit LCD readout.
KMC100 Style or model may vary

39.97

Sale Price. 12-digit, 2-color model with memory, decimal switch. AC adaptor included.
TI-5035 Batteries extra

29.97

Sale Price. Portable desktop calculator; printer, memory, 2-way power, more.
TI-5027II Batteries extra

29.88

Sale Price. Financial Analyst calculating system. Project overhead, predict trends.
BA-II

AND SMART INVESTMENTS FOR YOUR HOME OR OFFICE



\$34

Sale Price Ea. Quality constructed file cabinet includes 2 spacious drawers, heavy-duty lock and 2 keys. Great way to organize personal or business records. 18x15x29".
Mfr. may vary File folders not included

\$4

Sale Price Pkg. 12 Datamark™ or 10 Pendaflex hanging file folders to organize reports, more. Letter size. 12 Pendaflex Hanging Folders With Frame Set, Inserts, Tabs Pkg., \$8

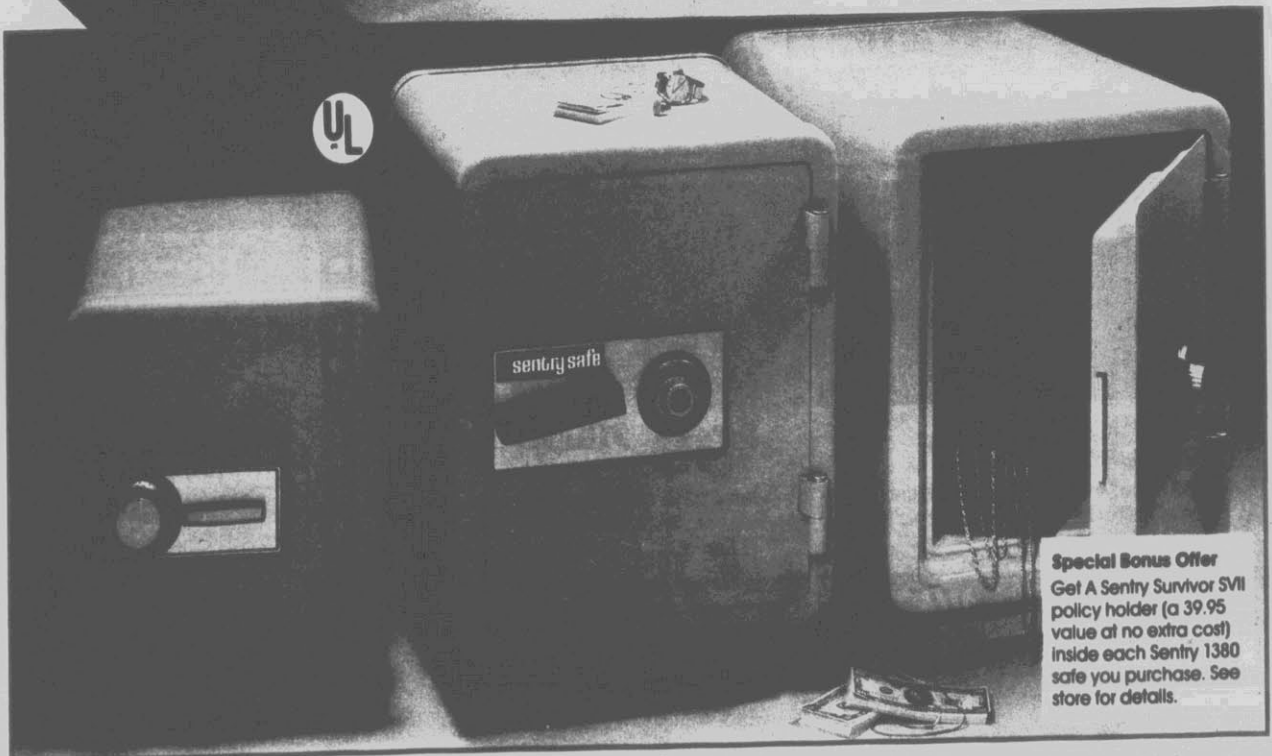

Special Bonus Offer
Get A Sentry Survivor SVII policy holder (a 39.95 value at no extra cost) inside each Sentry 1380 safe you purchase. See store for details.

89.88

Sale Price. Quality constructed Sentry 1250 storage safe features 3-number lock, bolt-down base. Capacity of 1655 cu. in. UL fire-test label.

127.77

Sale Price. Sentry 1330 safe includes dependable 4" combination locking bolt with 2 dead bolts. Spacious 2340-cu.-in. capacity. UL fire-test label.

168.88

Sale Price. Sentry 1380 SVII safe with 3-number combination lock, convenient removable drawer. 3330-cu.-in. storage capacity. UL fire-test label.

K mart Values To Suit Your Needs And Your Budget

\$299

A. Sale Price. Sharp video cassette recorder is 14-day, 4-event programmable. Front load, wireless remote. VC683U

\$349

B. Sale Price. VHS video recorder is 4-event, 14-day programmable. With 14-function wireless remote. VL7385

\$139

C. Sale Price. Home entertainment center holds TV, stereo and VCR; with glass doors and tape storage area. ET1055



MEMOREX
Quality Reproductions, Play After Play

7.97

Save 20%. Our 9.97.
VHS blank video tape records 2, 4, or 6 hours. High-grade tape. T-120



\$234

Sale Price. Microwave oven mounts under wall cabinet. With electronic touch control, 5 power levels. JEM4

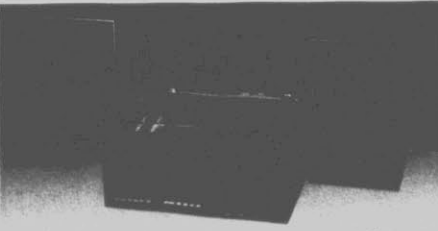

\$99 SOUNDESIGN

Save 23%. Our \$129. Dual-cassette player, AM/FM/FM-stereo; semiautomatic turntable, 6 1/2" wide-range speakers. S-8818

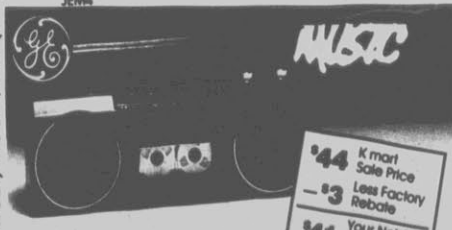

\$41

Price After Rebate

AM/FM, AC/DC* slimline boom box has 2, 3" speakers, auto-stop, AC converter and push-button operation. 3-5282

*Batteries are extra. Rebate limited to mfr.'s stipulation



\$89 SOUNDESIGN

Our \$99. AM/FM, AC/DC* cassette boom box has 4 speakers; twin cassette decks are front loading

*Batteries are extra. 4656

Photo Center

Film Developing Special

DOUBLE VALUE:

2 standard-value color prints of each negative. For 110, 126, 35mm or disc film.

Standard-surface, standard-size prints from C-41 process film only

| | |
|--------------|------|
| 12 Exp. | 2.93 |
| 15 Exp. | 3.87 |
| 24 Exp. | 5.69 |
| 36 Exp. | 7.85 |

Special ends Sat., Feb. 15

QUALITY GREENERY TO BEAUTIFY YOUR HOME



Jerry Baker, America's
Master Gardener,
Recommends Sunco
K-Gro Quality
Products

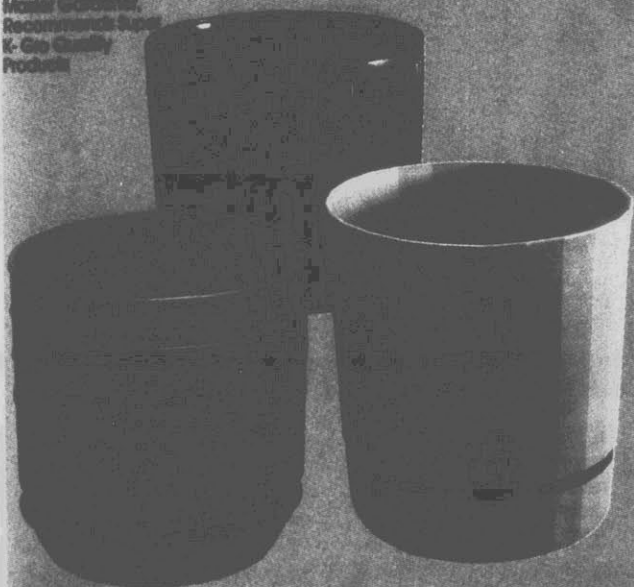

Rubbermaid

3.23

Save 50%. Our 6.47 Ea. Ceramic-look planters, with matching removable saucers, are ideal for direct planting or to hold and hide plant container. Available in choice of colors to accent any decor. 10x8½", 10½x8½" or 10½x10".



7.97

Save 50%

Our 15.97 Ea. 10" foliage plants make beautiful ornamental decorations. Choose from a large selection of lush, green plants in unusual and showy varieties.



2.97

Save 50%

Our 5.99 Ea. Hardy houseplants in 6" pots. Available in many popular varieties to add a special touch to any room. Come in and shop early for the best selection.

Nursery Stock And Bagged Items
Available Only At Stores With
Garden Centers

\$1

Save 49%

Our 1.97 Ea. African violets in 4" pots make excellent everblooming house plants. Color choice.

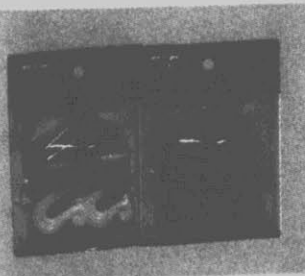

47¢

Save 51%
Our 97¢ Pkg. 2-pack
plant hooks.

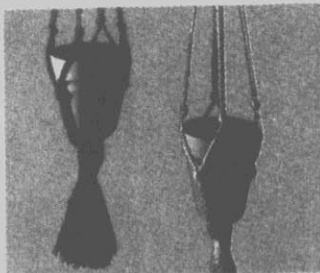

97¢

Save 50%
Our 1.97. 26" plant
hanger for pots up to 5".



Schauer



27.97 Save 30%

Our 39.97. 10-amp 6/12-V battery charger for cars, lt. trucks, farm equipment.



1.57 Save 46%

Our 2.96 Ea. Air filters in sizes for many U.S., foreign cars. Meets mfr's. specifications.



24.97 Save 37%

Our 39.97 Ea. Air ratchet or air hammer. 3/8" ratchet; hammer has 1-piece housing.



34.97 Save 30%

Our 49.97. 1/2" air-powered impact wrench with up to 250-ft.-lbs. torque, 6-120 PSI.

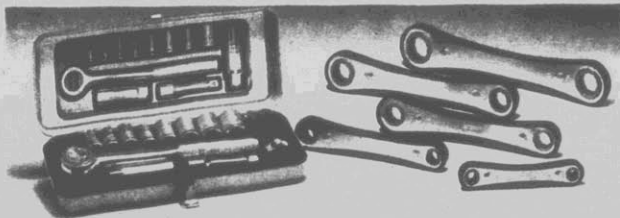

7.97 Save 38%-46%

Our 12.88-14.96 Set. Ratchet or socket sets. 5-piece ratchet wrench set with storage pouch. 13-piece, 3/8"-drive, chrome-plated socket set* is precision molded. SAE or metric sizes. *Full unconditional duration warranty. See store for details. Sold in auto dept.

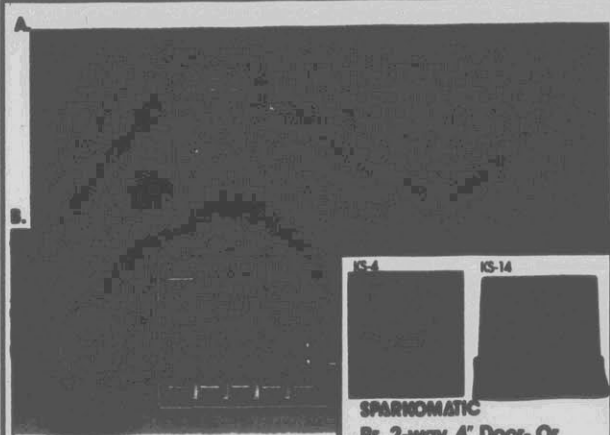

KRACO

Save 35.97

\$99

A. Our 134.97. AM/FM-stereo radio features auto-reverse cassette, 5-band graphic equalizer; 40-W. KGE805

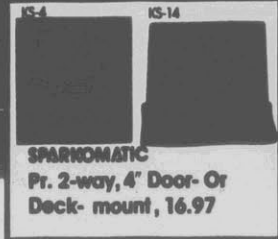

SPARNOMATIC
Pr. 2-way, 4" Door- Or Deck- mount, 16.97

Save '30

169.97

B. Our 199.97. AM/FM-stereo cassette with 5-band equalizer, LED read-out; auto-reverse. KF-1106



BLACK & DECKER

28.77

Sale Price. 2-speed cordless drill with 3-hr. charger, chuck key, and built-in holder. 9020



K mart Offers You Substantial Savings On Fine Quality



Save 33%

59.97

Our 89.97. Exercise bike features 20" wheel, steel frame, deluxe seat, speedometer, odometer.

HUFFY BICYCLES

GIORDANO

16.97

Our 19.97. 21 Carryon case of durable, light-weight nylon. Choice of navy or gray.

Our 24.97, 23 Case, 19.97
Our 29.97, 25 Case*, 24.97
Our 34.97, 27 Case*, 29.97

*With wheels. Sold in Sporting Goods Dept.





4.47 Save **35%**

Our 6.97 Ea. Steering wheel covers. 1-piece genuine leather or sheepskin.*
*Mfr. may vary



SERVICES INCLUDE:
1. Inspect brake disc/brake pads or brake drums on both wheels.
2. Repack brake calipers.
3. Inspect front coilovers.
4. Inspect rear wheel suspension, if applicable, including: 2 components of rear wheel suspension.
5. Inspect shock and strut.
6. Inspect master cylinder.
7. Repack front grease seals (front wheel hub).
8. Flush hydraulic system.

54.97

Sale Price. 2-wheel drum or disc brake special.*

For many U.S. cars, imports, light trucks higher.
*Details in store



16.97 Save **29%**

Our 23.97. Your choice of velour seat covers; in sizes 2-, 4-door or buckets. Colors.



The Last Muffler You Will Buy For Your Car*

18.97

*Limited warranty - Details in store.

Sale Price. Muffler installed. For many U.S.

cars, lt. trucks. Additional parts, services extra. Single unit (welded system) excluded.



Mfd. By Monroe Auto Equipment

6.97 Save **35%**

Our 10.88 Ea. Carryout. Heavy-duty shocks in sizes for many U.S. cars. Installed, Ea. 10.97



37.77 With Exchange

Everyday Low Price. Motor-vator 60 for many U.S., import cars. Up to 525 CCA's.

Mfd. by Delco-Remy

Tires And Service Only in Stores With Service Center *Limited tread warranty. Details in store.



| SIZE | SALE |
|------------|--------------|
| P165/00R13 | 36.99 |
| P175/00R13 | 40.99 |
| P185/00R13 | 41.99 |
| P185/75R14 | 42.99 |
| P195/75R14 | 45.99 |
| P205/75R14 | 47.99 |
| P205/75R15 | 49.99 |
| P215/75R15 | 54.99 |
| P225/75R15 | 57.99 |
| P235/75R15 | 60.99 |

| SIZE | SALE |
|------------|--------------|
| P185/70R13 | 46.97 |
| P185/70R14 | 49.97 |
| P195/70R14 | 53.97 |

AVANTI CT **avantiplus**

45,000-mile Warranty*

40,000-Mile Warranty*

43⁹⁷

Sale Price P175/70R13

29⁹⁷

Sale Price P155/80R13

Steel Belted Blackwalls. 70-series, Wide Width

Steel Belted Whitewalls All-season Tread Design

Mounting Included No Trade-in Required

PRODUCTS YOU CAN DEPEND ON..VALUES TOO GOOD TO MISS



Save 20%
3.97

Our 4.97 Ea. Men's vinyl rainsuits with detachable hood. Our 2.97, Poncho . . 1.97



Save 30%-40%
8.97

Our 12.97-14.97 Ea. Fishing rods. Choice of Garcia, Sportfisher/ Zebco quality rods.

Assorted lengths, actions

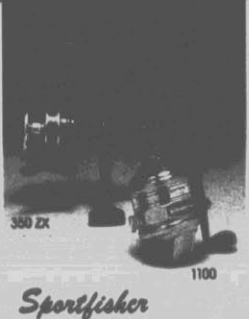

Save 26%
16.97

Our 22.97. Ultracast™ 350 ZX spinning reel features ball. Spincast Reel, 9.97



9.97

Our 11.97. MacGregor #4 soccer ball. Color choice. Shin PadsPr., 2.97



Save 25%
1.47

Our 1.97 Pkg. Batteries. 2 "C", "D" or 1, 9-Volt alkaline batteries. 4-pack "AA" 1.67 Sold in Sporting Goods Dept.

Kmart

Doorbusters

TAKE A SHOPPING
BREAK WITH US

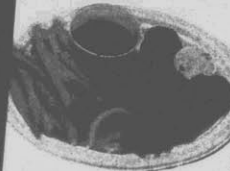

2.09

Seafood nuggets
and chips with tartar
sauce, cocktail
sauce, lemon wedge.

Available Only in Stores With Cafeteria



\$1 K mart
Sale Price
- **\$1** Less Factory
Rebate
\$0 Your Net Cost
After Rebate

\$0 Price
After
Rebate

Caulk or sealer of
rubber silicone.

3-oz.* tube.
*Fl. oz. Limit 4
Rebate limited to mfr.'s stipulation



99¢ Save
41%

Our 1.68 Ea. Panti-all.
Fit misses' S/M, M/T.
Our 1.98, Queen, 1.27
Mfr. may vary



77¢

Sale Price Pack. .06-
oz.* Quick Gel and
.10-oz.* Super Glue.
*Fl. oz. Limit 2
5G8-2



9.97 Save
41%

Our 16.97. Expansion
gate fits 27-42"
opening; 27½" high.



88¢

Sale Price Ea. Deck of
poker cards by Hoyle;
plastic-coated.

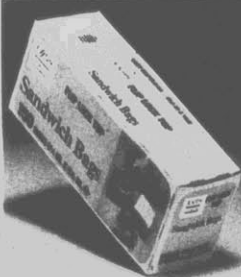

58¢

Sale Price Box. 150
sandwich bags. Plas-
tic; 6¼x5½".



2 Bags **\$1** Save
48%

Our 97¢ Bag. 2-lb.* of
popcorn. Tasty treat to
enjoy any time.
*Net wt.



7.97

Sale Price. 30-gal.
trash can with metal
handles to lock lid.



3.97

Sale Price Set. 2-
pc. dish 'n sink set
in choice of colors.



1.24

Your Choice. 26
Carefree shields or
24 Assure liners.
Carefree, reg. or deodorant;
Assure, scented or unscented



2.97 Save
25%

Our 3.97 Ea. Exercise
books for men and
women. 64 pgs.; 4 titles.



\$2 K mart
Sale Price
- **\$1** Less Factory
Rebate
\$1 Your Net Cost
After Rebate

\$1 Price
After
Rebate

Windex refill in 2-
liter bottle; to help
make glass shine.

Rebate limited to mfr.'s stipulation



1.87

Sale Price Ea.
Color-safe bleach
in 64-oz.* size.
*Fl. oz. Limit 2



83¢

Sale Price. 23-oz.*
spray starch. Handy
aerosol; for ironing.
*Net wt. Mfr. may vary



2.78

Sale Price Pkg. 24
Actifed tablets to
help relieve colds.

SHRIMP

SHRIMP (*shrimp*) n. 1. any of a large number of small, slender long-tailed, marine crustaceans, highly valued as food. 2. delectable, delightful, succulent morsels. 3. the perfect definition of "superb" when fried up Golden Delicious at Golden Corral!



**GOLDEN
CORRAL**

Family Steak House

Eat Yourself!

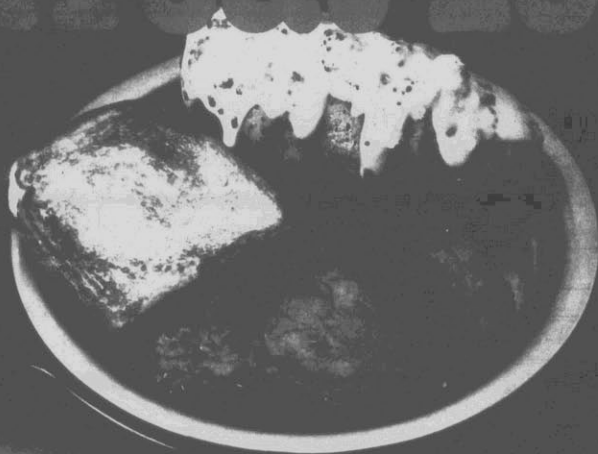

**Free
Potato Bar**
with all entrees

Two Golden Fried Shrimp Dinners

Each dinner includes 16 Delicious Golden Fried Shrimp, served with your choice of large Stuffed Baked Potato or French Fries and Texas Toast.

Coupon good for all members of your party.
Not valid when used in conjunction with any other coupon or discount offer. Tax payable by bearer.

OFFER EXPIRES **March 31, 1986**

Only \$7.99

GOLDEN CORRAL
Family Steak House.

Two Steak and Shrimp Dinners

Each dinner includes our Petite U.S.D.A. "Choice" Sirloin Steak and Golden Fried Shrimp served with your choice of large Stuffed Baked Potato or French Fries and Texas Toast.

Coupon good for all members of your party.
Not valid when used in conjunction with any other coupon or discount offer. Tax payable by bearer.

OFFER EXPIRES **March 31, 1986**

Only \$9.99

GOLDEN CORRAL
Family Steak House

Two 7 oz. U.S.D.A. "Choice" Rib Eye Dinners

Each dinner includes our 7 oz. U.S.D.A. "Choice" Rib Eye Steak, served with your choice of large Stuffed Baked Potato or French Fries and Texas Toast.

Coupon good for all members of your party.
Not valid when used in conjunction with any other coupon or discount offer. Tax payable by bearer.

OFFER EXPIRES **March 31, 1986**

Only \$9.99

GOLDEN CORRAL
Family Steak House

Coupon offers good at all Golden Corral locations.