INSIDE TODAY
Session
North Carolina Legislators Will Meet Feb. 18 To Handle Insurance Crisis
Page 9

INSIDE TODAY
Testing
Scientists Are Now Using Tobacco As Basis For Genetic Plant Testing
Page 24

INSIDE SPORTS
Deacons
Wake Forest nips East Carolina
Page 13

THE DAILY REFLECTOR

TRUTH IN PREFERENCE TO FICTION

105th YEAR NO. 32 GREENVILLE, N.C. THURSDAY AFTERNOON, FEBRUARY 6, 1986 24 PAGES PRICE 25 CENTS

Falling Oil Prices May Curtail Inflation

By PETER COY
AP Business Writer

NEW YORK (AP) — The downward spiral in oil prices should ease inflation and boost economic growth, creating what one economist called "basically a $10 billion gift to the United States economy."

Sharply lower oil prices are a shock to the economy, but a good shock, allowing policymakers to lower interest rates and spur growth without fear of renewing inflation, some economists say.

The nation's savings on oil imports will be greater than $10 billion in 1986 if crude oil prices hang at their current levels, said John Hagens, a vice president of Chase Econometrics Inc., in Bala Cynwyd, Pa.

On Wednesday, the price of oil in the open market rose from the seven-year lows of the previous day. Major grades of crude from the United States and the North Sea, which were falling toward $15 a barrel Tuesday, hovered around $16.

The fear of economists and bankers is that prices are falling too quickly, allowing too little time for the losers like the oil industry and banks that have lent heavily to oil concerns and oil-producing countries to cope.

Some economists also worry that cheap oil could lull importers like the United States into abandoning conservation measures, thus boosting demand and giving the Organization of Petroleum Exporting Countries a chance to reassert its power in a few years.

Despite such concerns, economists share the enthusiasm over oil prices that has pushed the stock and bond markets into strong rallies.

"I take this as very good news. It gives us management problems, but on balance it is very good news," said Robert Lawrence, senior fellow at the Brookings Institution in Washington, D.C.

"It's basically a $10 billion gift to the United States economy," said Hagens.

Each $5 drop in the price of a barrel of crude oil means a gain of six-tenths of 1 percent in U.S. economic output and a 1 percent reduction in consumer prices, estimates Data Resources Inc., a forecasting firm in Lexington, Mass.

To reflect the downward spiral in spot markets, Data Resources and Chase Econometrics reworked their 1986 economic forecasts last week using lower projections for oil prices.

Consumers should see the benefit of cheaper crude not only in cheaper gasoline and heating oil, but in lower interest rates, economists say. With oil so cheap, the Federal Reserve can afford to boost the economy through easier credit without worrying about rekindling inflation, they say.

In fact, unless the Fed lowers interest rates, severe hardship in the oil, mining and farming sectors could drag the whole U.S. economy down, argues Wayne Nordberg, an economist for the investment firm Prescott Ball & Turben Inc. in New York.

Cheaper oil also helps offset the potential inflationary impact of the dollar's continuing decline against foreign currencies like the Japanese yen.

The lower dollar benefits U.S. manufacturers by making their goods more competitive with foreign goods, but means consumers must pay more for imports. Lower oil prices offset the loss, economists say.

Cheaper oil could help with the federal budget deficit, as some congressional leaders have proposed increasing taxes on imported oil to help meet the objectives of the Gramm-Rudman budget-balancing measure, economists President Reagan said Wednesday he is ready to consider a new levy on imported oil under certain conditions.

Some economists and politicians oppose an oil-import tax on principle because it would take the savings from cheaper oil out of the hands of the consumer and put it in the hands of the government.

Roger Brinner, chief economist for Data Resources, said an oil-import tax would be a relatively painless way of raising revenue because it would reduce the need for huge cuts in spending that could dangerously deflate the economy.

NAVY LARK — Britain's Prince William, under the eye of his mother, the princess of Wales, looks through a telescope from the bridge of HMS Brazen during a visit to its berth on the River Thames on Wednesday. Princess Diane and the young prince were making a surprise visit to the ship. William's uncle, Prince Andrew, is a member of the ship's crew. (AP Laserphoto)

Reagan Turns 75

WASHINGTON (AP) — President Reagan, saying he feels "just like I'm 39," received 75th birthday greetings today from world leaders and from an estimated 3,200 people gathered for the National Prayer Breakfast.

Vice President George Bush presented Reagan with a box he said contained birthday messages from leaders of more than 100 countries.

Bush read the messages from British Prime Minister Margaret Thatcher, Egyptian President Hosni Mubarak and leaders of Switzerland, Singapore, the Dominican Republic, Tanzania, Sri Lanka and Korea.

Then, for himself, he said, "Happy Birthday, Mr. President," and the audience, including many members of Congress and the president's Cabinet, sang "Happy Birthday to You."

The president responded, "I am enormously touched. Yes, today is my birthday. Seventy-five years ago I was born in Tampico, Ill., in a little flat above the bank building. We didn't have any other contact with the bank. And here I am sort of living above the store again."

As he left after addressing the breakfast audience, Reagan was asked how he felt and said, "Fine." Asked how his health was, he smiled broadly and said, "Just like I'm 39."

The president has attended the prayer breakfast, held at a Washington hotel, each year of his presidency, following the lead of presidents since Dwight D. Eisenhower.

Reagan reflected on his advancing age Wednesday as he visited with employees at the Department of Health and Human Services, jesting that he would be 39 for the 36th time.

In a more serious vein, he said: "This time of year always tends to be a summing-up time for me. It's been swearing-in time and the new year, every year, and the birthday. ... "

For the most part, though, the president, who has undergone cancer surgery since his last birthday, was his usual buoyant self, making a joke of his years as he often does.

"A few more of these and I'll be just about due for a midlife crisis," he told employees at the Treasury Department.

Flu Increases

Flu among students and staff has caused a decline in attendance in the Pitt County-Greenville schools during January and early February, but apparently has not been significantly felt at Pitt Community College and East Carolina University.

The Pitt school system reported more than 2,600 cases of flu or flu-related illness among students and about 100 among staff members since the first of January.

Schools in which attendance has been significantly decreased by pupils with flu include W.H. Robinson, with an estimated 50 cases per day; Grifton Elementary, with 417 reported as of this morning, and Rose High School, with about 30 per day. Ayden-Grifton High School has reported a significant increase this week — 32 per day.

Edgar Boyd, dean of students at Pitt Community College, said the college keeps no records of types of illnesses students have, but that he believes that flu among students and staff has been "not appreciable so far."

Kay Van Nortwick, administrator of student health services at East Carolina University, said flu cases at ECU are "not in epidemic proportion by any means."

"We had more last year than we're having so far this year," she said.

Balcony Life

A look at Belk Dormitory's balconies shows some of the activities that take place on the East Carolina University campus during students' non-class time. Walking, talking and just hanging out seem to be the order of the day during these warm afternoons. (Reflector Photo by Chris Bennett)

REFLECTOR HOTLINE

Hotline gets things done. Write and tell us about the problem or issue into which you'd like for Hotline to look. Enclose photostatic copies of any pertinent information. Our address is The Daily Reflector, Box 1967, Greenville, N.C., 27835. Because of the large numbers received, Hotline cannot answer or publish every item we receive, but we deal with all of those for which we have staff time. Names must be given, but only initials will be published.

FAMILY BURNED OUT

The Simpson Fire Department is appealing for donations for Ronnie and Sandra Arvin and their four children, burned out of their home in the Simpson community last Thursday.

The Arvins are living with a friend in Hollybrook Mobile Home Park east of Greenville while looking for a new home and are in need of household goods, clothes and cash. Sizes are as follows: Ronnie — 30 waist pants-30 length, small shirt; Sandra — 8 dress and pants; a son — 27 waist, 31 length pants, small shirt; a daughter — size 6 child's, a daughter — size 8 child's and a daughter — size 10. Anyone who can help is asked to call Donnie Cannon at 752-1522.

Hallow Dropping Appeal Of Ban On Bingo Jobs

By SUE HINSON
Reflector Staff Writer

Bingo parlor owner Low Hallow said today he has dropped his appeal of the city administration's decision to prohibit off-duty policemen from working as security guards at his 10th Street business.

Hallow said he decided to withdraw the appeal because it was "not in the best interest of the city, police or public to air the issue in the public eye."

When apprised of Hallow's decision this morning, Greenville Mayor Les Garner said he did not know whether the City Council would pursue the matter on its own. "I will have to talk to all the council people first before making a comment on the issue," Garner said.

Earlier in the week, Hallow's attorney complained to the City Council that Greenville Police Chief Ted Holmes and City Manger Gail Meeks had acted in a discriminatory manner and had stepped beyond their bounds as city employees.

In comments on behalf of Hallow Monday, attorney Fred Mattox said that the decision by Mrs. Meeks and Holmes was "an obvious discrimination" because the municipal personnel ordinance would allow other city employees to work for Hallow as long as their employment would not be in conflict with the city's public purpose or interfere with job permformance with the city.

Mattox said Meeks and Holmes had exceeded their authority because council approval is needed for changes and additions to the police department's standard operating procedure manual. "Apparently a decision has been made by the chief and ratified by the city manager without council approval," Mattox said Monday.

Hallow said today that he had no intention for the issue to "get blown out of proportion like it has" and said that, since Holmes had such strong convictions about off-duty police working at the bingo parlor, he would "go along" with the decision and draw on other security sources.

Holmes and Meeks said they were opposed to the hiring of off-duty police by Hallow because it lent an air of legitimacy in an environment which has to be monitored very carefully for violations of the gambling statutes.

Recent action by the North Carolina General Assembly legalized bingo games and raffles.

Flights Delayed

Fog in February is unusual, Jim Turcotte, Pitt-Greenville Airport manager said, but it has delayed morning flights in and out of Greenville recently.

This morning's 10:15 arrival from Raleigh was the first flight of the day. On other days lately, he said, 6 a.m. departures have been made, with the fog setting in later.

The Weather

Forecast

Rain likely tonight, clearing Friday. Low in upper 40s. High in lower 60s.

Looking Ahead

Cloudy Saturday, chance of rain Sunday and Monday. Highs mostly in 50s. Lows in 30s.

Inside Today

Page 4 — Editorials
Page 9 — State news
Page 10 — Local news
Page 12 — Obituaries
Page 13 — Sports
Page 18 — Crossword

Court To Rule On Budget

WASHINGTON (AP) — A special three-judge federal court plans to rule Friday on the constitutionality of the Gramm-Rudman Act, which requires a balanced federal budget by 1991, it was announced today.

A court spokeswoman said the decision will be made public at noon.

The court heard arguments in the case Jan. 10.

The measure was attacked as "Byzantine" and an abdication of Congress' responsibilities in a suit by a 12 members of Congress.

The law, passed in December, triggers automatic across-the-board cuts if Congress is unable to reduce the current deficit of around $200 billion — either through spending cuts or tax increases.

No matter what Friday's decision says, an appeal to the Supreme Court for speedy review is expected.

President Reagan submitted a proposed federal budget Wednesday that envisions a $144 billion deficit for the fiscal year beginning Oct. 1. The Gramm-Rudman Act would permit a deficit of that size for the 1986-87 fiscal year.

A Look At What Toymakers Have Coming For This Year

By COTTEN TIMBERLAKE
AP Business Writer

NEW YORK (AP) — Boulders that transform into robots, a Rambo male action figure, a doll that makes sucking sounds when she is bottle-fed and VCR games for grown-ups are among the toys that will make 1986 an especially exciting year for playthings, financial analysts say.

A feline version of the hugely successful Pound Puppies as well as Cabbage Patch astronauts should generate a lot of interest, too, the analysts say.

The toys will be unveiled at the annual Toy Fair in New York, which starts Feb. 10. Analysts who have gotten a preview of most of this year's products agreed to describe the new toys.

"What you're looking at here is probably the most aggressive new product introduction program in toy history," said Paul Valentine, a toy analyst with Standard & Poor's Corp. "It's not only the major companies. A lot of smaller companies are also introducing a lot."

"Clearly, the major manufactures are very excited about their lineups," said David Leibowitz, a senior vice president with American Securities Corp. "It's going to bring the consumer in to choose from more innovative and colorful and creative product than they have been able to choose from in a long time."

As a result, overall toy sales should increase 10 percent to 15 percent this year, compared with a 7 percent gain in 1985, Valentine predicts.

The Toy Manufacturers of America, a trade group, estimates that toy sales approached $12.8 billion last year.

Several trends will emerge, the analysts say.

First of all, Valentine said, "I think that 1986 is going to witness a dramtatic shift in spending patterns among toys. There's going to be a lot of dollars, a huge amount of dollars freed up from the decline in many of the toys that have been strong for a number of years."

Some of the top-selling toys he expects to suffer sharp sales declines are Mattel Inc.'s Masters of the Universe; GI Joe, made by Hasbro Inc.; Universal Matchbox's Voltron; Rainbow Brite by Mattel; Tonka Corp.'s GoBots; and Care Bears by Kenner Parker Toys Inc.

The winners will be electronic toys and plush, stuffed pets, the analysts predict. Sales of games that are used on videocassette recorders should explode, too, they say.

Here is what the analysts said about specific toys:

Tonka's Rock Lords, the boulders that transform into robots, are highly regarded. And Hasbro's Transformers, robots that can be changed into cars, planes and other vehicles, are expected to continue to sell well.

The Rambo action figure and accessories made by Coleco Industries Inc. seems to be heading for stardom.

The No. 1 girls toy will be Baby Talk, an interactive electronic doll made by Lewis Galoob Toys Inc., Valentine says.

"This is unbelievable. You put a bottle in its mouth and it sounds like a baby sucking a bottle. When you put it down it goes through a routine of going to sleep," he said.

The analysts foresee big growth in VCR games, such as Kenner Parker's version of its Clue board game that came out last year.

What else?

"I'm also excited about Leon Neon phosphorescent strips that you can put on your clothing or anywhere else," Valentine said. Leon Neon is made by Mattel.

Among returning toys is LJN Toys Ltd.'s Thundercats line, which is seen as a strengthening competitor to the Masters of the Universe action figures.

Sales of Coleco's Cabbage Patch dolls also are expected to slow as the toy settles into a niche as an enduring toy. Valentine predicts Cabbage Patch sales will fall 30 percent to a still very respectable $400 million in 1986.

In addition to the astronauts, new Cabbage Patch characters include clowns as well as left-handed and right-handed dolls.

Then, there are the stuffed animals.

"There's going to be a real cat and dog fight in the toy industry and it pits the reigning champs, Pound Puppies, against Wrinkles and Feel Goods," Valentine said.

Tonka has come up with a Newborn, quarter-size version of its Pound Puppies, and felines called Pound Pur-r-ries.

Wrinkles is made by Coleco. "This is really wrinkly. Wrinkles is extremely cute," Valentine said.

And Feel Goods, which is electronic, is made by Mattel. "If you kick it, it screams. If you pet it, it says, 'I love you,'" Valentine said.

What about flops?

Valentine doesn't have high hopes for a female fashion doll line called Jem, by Hasbro. "Jem's friends have hair colors that range from bright yellow to bright red. They have some make-up, too, that's weird."

The Muscles doll by Mattel probably is coming too late, with wrestling mania expected to subside.

Then there are the question marks.

"One big question mark is Teddy Ruxpin. There is a major return problem with Teddy Ruxpin. They don't work," Valentine said.

Teddy Ruxpin, made by Worlds of Wonder Inc., is an electronic stuffed bear whose nose and mouth move when it talks. It was one of the hottest selling toys this past Christmas. If the toy can survive "the reliability problem" it will remain a top seller, Valentine said.

Bob Goldberg, a spokeman for Fremont, Calif.-based maker of Teddy Ruxpin, said 12,000 of the 800,000 bears sold have been returned. Only half of those had a problem, with the aligment of the tape head, he said.

That is easy for Worlds of Wonder to fix and the new Teddy Ruxpins do not have that problem, he said.

Celebrates Anniversary

MR. AND MRS. WILLIAM ROUSE...of Route 2, Ayden, celebrated their 50th anniversary Monday. They were entertained at a party Sunday held at their home. They have three sons, Robert Ray Rouse of Vanceboro, William A. Rouse Jr. of Ayden, and James Rouse of Florida. The couple has four grandchildren and two great-grandchildren.

Cooking Is Fun

By TOM HOGE
AP Wine and Food Writer

Man has always been a hunter and among his earliest prey, more than 3,000 years ago, was a small jungle fowl, later domesticated — the chicken.

The Romans served chicken dishes at their banquets and, centuries later, the bird began appearing on dinner tables in France. Shortly after 1600, settlers had brought the fowl to America, where it has been a prime source of food ever since.

Chicken soup seems to be a universal favorite, and over the years immigrants from many parts of the world have brought their favorite recipes to the New World.

All chicken soups are based on one key ingredient: chicken stock. It can be made from meat taken from almost any part of the bird.

Legs and thighs have a full flavor. You can also use wing tips, backs and giblets. But if you want a clear broth, do not include liver, because it clouds the stock.

Simmer the stock over low to medium heat to develop the taste. Chicken bones give a full flavor and should be included in the pot until the stock is ready.

If you wish to freeze the stock for future use, place it in quart-size or larger containers. Well covered, it can keep for three or four months.

If you are making a chicken vegetable soup, make sure the greens are fresh, and do not freeze the mixture after they have been added.

Most soups do gain flavor, however, if stored in the non-freezer part of the refrigerator for a couple of days. To seal in the flavor, cover the soup well, leaving the fat on top until ready to serve.

Here is a recipe for chicken vegetable soup calling for fresh greens. Here the meat included is already cooked.

1 cup potatoes, cut into ½-inch strips
4 cups chicken stock or broth
1 tablespoon dry sherry
1 teaspoon salt
⅛ teaspoon pepper
1 cup onions, sliced thin
1 cup carrots in ¼ by 2-inch sticks
1 cup celery in ¼ by 2-inch sticks
1 cup fresh green beans in 2-inch pieces
2 cups cooked chicken in julienne strips
1 cup zucchini in ¼ by 2-inch sticks

In medium saucepan over medium-high heat, bring potatoes to boiling point in enough salted water to cover. Cook potatoes five minutes, drain and set aside. In large saucepan, heat stock and sherry to boiling. Season with salt and pepper. Add onions, carrots and celery and simmer five minutes. Stir in green beans and chicken and heat soup to boiling. Add zucchini and potatoes and simmer one minute longer. Serve or keep in refrigerator until ready to eat.

Special Series Of Brochures Developed

A series of 10 brochures have been developed giving information on catching, cleaning and preparing an underutilized species of fish.

Sea Grant Marine Advisory Service Director Jim Murray and East Carolina University anthropologists Jeff Johnson and David Griffith developed the brochures.

Amberjack, triggerfish, skates and rays, sea robin, sheephead, bonito, pan fish, crevalle jack and croaker are featured. Several recipes are included for each species.

The brocheres were designed to complement a National Marine Fisheries Service study in which the researchers examined why anglers prefcer some species of fish over others.

Decorator Show House Is Planned

HIGH POINT — The N.C. Shakespeare Festival will sponsor a special decorator show house as part of its 10th anniversary celebration this spring.

The show house is a major fundraising event. Designers and interior decorators donate their services and decorate rooms in the house. A special courtyard area will be available to sponsors and corporations for parties and other special events.

The house is located at 1040 Arbor Road and is home of Dr. and Mrs. Selwyn Rose. It will open April 11 with a benefit for the festival. The house will be open to the public each day and Tuesday and Thursday evenings through May 4.

Dear Abby

By Abigail Van Buren

Daughter Has Solution To Thanksgiving 'Stuffing'

DEAR ABBY: I'm writing about the letter signed "Stuffed Turkeys." She and her husband had to eat a big Thanksgiving meal at her mother's house at 3 p.m., then another one at 5 p.m. at her mother-in-law's.

One of my daughters was complaining about the same problem five years ago, so I finally told her the solution was simple: "Why not have Thanksgiving dinner at *your* house!"

She took me up on it, and now we all go to her house.

HAVE CAR, WILL TRAVEL

* * *

DEAR ABBY: This has been bugging me for a long time and I need an answer. My husband, "Nick," had an affair with his sister-in-law (I'll call her Rosemary) while she and her husband, "Tom," were living with Tom's parents. Nick was living at home at the time because he was only 16.

It seems that whenever Rosemary and Nick were alone in the house, she would come on to him. Since Nick had never had a girlfriend before, he didn't resist her—I suppose out of curiosity and eagerness for the experience. Anyway, this went on for some time, until guilt made Nick tell his father about what was going on between him and Rosemary. The parents made Rosemary and Tom move out of the house, and that ended the whole sordid mess.

Nick is now 32 and we've been married for three years, but it still bothers me to be around Tom and Rosemary. Nick says he still feels guilty, but he's trying to forget it ever happened.

Lately he's started going over to Tom's because they have a common interest in horses, riding, etc. Whenever we are around them, Rosemary makes it a point to get near Nick and talk to him (as much as he lets her), and she sometimes calls the house and asks to speak to Nick—supposedly to tell him something for Tom.

This situation is driving me nuts! How can I get over these feelings of jealousy and anger? Nick wants to be able to see his brother without any trouble from me, but I'm not big enough to handle it. What should I do?

CAN'T FORGET

* * *

DEAR CAN'T: Accept the fact that your feelings of jealousy and anger are appropriate, but stop feeding them by dwelling on them. What are your options? To demand that Nick stop seeing his brother? Even if he were to agree to it—which is doubtful—it would create more problems than it would solve.

Everyone must live with some regrettable memories, but those who are wise shut the door on them. If you can't do this, see a professional counselor who will help you realize that it's self-destructive to harbor negative attitudes. You need to learn how to leave painful memories behind and go on with your life. No easy task, but it can be done. Good luck and God bless.

* * *

DEAR ABBY: At this very moment my husband is suffering from a severe headache due to a heavily perfumed envelope in which a local department store sent our monthly bill. In fact, he has written to inform them that we will not pay the bill until we receive one in an unperfumed envelope.

MARCIA IN MINNEAPOLIS

DEAR MARCIA: Thanks for reminding me of that lovely old saying: "A perfume should not announce itself, but wait to be discovered."

(Is your social life in a slump? Lonely? Get Abby's updated, revised and expanded booklet, "How to Be Popular", for people of all ages. Send your name and address clearly printed with a check or money order for $2.50 and a long, stamped (39 cents) self-addressed envelope to: Dear Abby, Popularity, P.O. Box 38923, Hollywood, Calif. 90038.)

Meeting Place

THURSDAY

6:30 p.m. — Jaycees meet at Rotary Building
6:30 p.m. — Exchange Club meets
6:30 p.m. — BPW Club meets
7:00 p.m. — Greenville Civitan Club meets at Three Steers
7:30 p.m. — Overeaters Anonymous meets at First Presbyterian Church
7:30 p.m. — DAV and Auxiliary meets at VFW Home
8:00 p.m. — Chapter 1308 of the Women of the Moose meets meets

FRIDAY

12 Noon — Alcoholics Anonymous meets at St. Paul's Episcopal Church
8:00 p.m. — Serenity Group of Narcotics Anonymous has open discussion at St. Paul's Episcopal Church
8:00 p.m. — Alcoholics Anonoymous traditions and step (newcomers) closed meeting at AA Building, Farmville Highway

SATURDAY

1:30 p.m. — Duplicate bridge meets at Planters Bank

Eastern Electrolysis
205 COMMERCE ST.
PHONE 756-4034, GREENVILLE, NC
PERMANENT HAIR REMOVAL
CERTIFIED ELECTROLOGIST

At Wits End

By Erma Bombeck

You'll pardon me if I don't have a clever beginning to this column. I don't have time.

There are 24 hours in every day. I used to watch television six hours and 44 minutes a day, leaving me with 17 hours and 16 minutes.

After I scheduled seven hours and five minutes to sleep and two hours and 15 minutes to eat, it only left seven hours and 56 minutes to write.

Then we got cable television and what with the news channel, first-run movies, MTV, country western, spiritual, entertainment and sports, my viewing cut into my work day. Then my husband said, "While you're watching that channel, you're missing a good show on the other channel," so we bought a VCR so we could tape one show and watch another.

But when do you watch the shows you've taped?

So, I took time away from my two hours and 15 minutes eating tim and ate in front of the TV set. Naturally, we began to buy casettes to fit the VCR. I bought Jane Fonda so I could get my body in shape. However, I had to take time away from my seven hours and 5 minutes of sleeping time to do it.

On my birthday, a son rented two movies as a present. I panicked. They had to be viewed by 10 a.m. the next morning. Already, I had a stack of shows that had been taped that I hadn't had time to view. I put the movies ahead of the tapes, rescheduled Jane Fonda for 4 a.m. and watched "Terms of Endearment" and "Easy Money" at 5 and 7 a.m. It was close but I made it.

Other scheduling problems were not so easily resolved. Before dinner one night I approached the VCR with my Julia Child cassette. My husband was watching Dan Rather. When I asked him to watch Dan in the bedroom, he said it wouldn't do any good as he was taping a M*A*S*H rerun on the other channel. I went into the kitchen, turned on another set and watched "Wheel of Fortune" and we didn't eat until 9:30 in front of "Hill Street Blues."

As the weeks go on, I feel the pressure more and more. With the VCR taping shows day and night, with my husband running from room to room, channel-searching to see what we're missing, the new cassettes on everything from how to repair your plumbing to how to be more assertive, the new films and video music, we're falling behind.

Already, we're beginning to cut corners. We've got "60 Minutes" down to 30, "20-20" to 10-10 and anything on World War II, we fast-forward because we know the ending.

The other morning my husband said, "You know, with a satellite dish, we could probably pull in another hundred or so channels."

Would you people mind writing your own ending to this column?

Mine isn't pretty.

READING INTELLIGENTLY

NEW YORK (AP) — To read a company's annual report intelligently one should examine footnotes closely and know how to interpret key ratios that help determine the company's financial health.

The profits story is sometimes in the footnotes, where a reader may find the reason earnings dropped. The reason for a rise or drop in earnings is often more important than the actual fluctuation.

Key financial ratios should be analyzed. The price to earnings multipule, known as the P-E ratio, is an important measuring stick to companies in the same industry.

VALENTINE CELEBRATION! all week long! Feb 10-14
I LOVE YOU!
•Roses, Flower Arrangements
•Handpainted Heart Baskets filled with Fruit, Flowers & Candy
•Balloons attached to Wine, Rum Cookies, Mugs, Fruitbaskets, Chocolates
•Singing Clown & Balloons
ORDER NOW!
Alicia's Flower Shoppe
Greenville, NC 752-3792

Cruise from Wilmington
6 Days to Bermuda
September 14 to September 20
From $550.00 per person
call for brochure and details
Greenville Travel CENTER
200 Arlington Blvd.
Suite M
756-1521
Arlington Centre in CLARK-BRANCH REALTORS BUILDING

LIQUIDATION OF
ORIENTAL RUGS BY
PUBLIC SALE
UNDER ARRANGEMENTS WITH INSURANCE COMPANIES AND VARIOUS DISTRIBUTORS OF ORIENTAL RUGS, WE HAVE NOW RECEIVED INSTRUCTIONS TO LIQUIDATE AND TOTALLY CLEAR A LARGE NUMBER OF WATER DAMAGED AND OTHER SLIGHTLY DAMAGED PIECES INCURRED IN SHIPPING. ALSO COLLECTION INCLUDES SOME UNDAMAGED AND FINE PIECES AS WELL AS KASHAN, TABRIZ AND TRIBLE OLD RUGS.
SALE 70% to 80% OFF
DAMAGED PERSIAN RUGS
& other Oriental Rugs
OVER 300 PIECES—ALL SIZES—SMALL & LARGE
ONLY ONE DAY SALE
AT:
SHERATON INN
203 West Greenville Blvd. 264 by pass GREENVILLE
SAT FEB. 8 FROM 10 AM TO 6 PM
Each rug comes with certificate and appraisal
Terms: Cash, Check, Master Card, and Visa. Oriental Rug Liquidators/Dryus (201) 227-6484

Congress Eyes Expanded Inspections For Charters

WASHINGTON (AP) — The Pentagon and the Federal Aviation Administration say they're paying closer attention to charter airlines in the wake of the December crash that killed 248 soldiers, but Congress still may order more inspections.

Officials of the two agencies told a House subcommittee Wednesday that they plan more safety inspections, but a critic of the FAA testified that the agency is ill-equipped to oversee the inspections.

The military's use of civilian charters to ferry troops has come under renewed scrutiny since the Dec. 12 accident, in which an Arrow Air DC-8 crashed shortly after taking off from Gander, Newfoundland, killing all aboard.

The 248 troops of the Army's 101st Airborne Division who were killed were returning from peacekeeping duties in the Mideast.

The Pentagon uses its large planes chiefly for carrying cargo. Ninety-five percent of military personnel who fly travel on commercial planes or charters.

Anthony Broderick, the FAA's associate chief for standards, said the agency is inspecting all airlines that fly military personnel, starting with Arrow.

"We anticipate that all of the inspections will be completed by September," he told the House Armed Services investigations subcommittee.

The panel received a letter from Defense Secretary Caspar Weinberger, saying a "high priority review" was under way, focusing on safety. Meanwhile, the Pentagon has "taken prudent interim steps to increase our surveillance of charter operations," he said.

The FAA's oversight was strongly criticized by John Nance, a pilot and author of "Blind Trust," a book critical of the potential safety hazards of the deregulated airline industry.

"The FAA of today is not only unable to assure the fitness of commercial charter aircraft used for the movement of orr military personnel, it is singularly inadequate to the task of insuring the fitness of any aspect of the U.S. airline system for use by any American," said Nance.

He cited greater demands caused by the increased number of airlines after deregulation eight years ago, budget cuts for the FAA, and internal problems such as bureaucracy and political infighting.

Rep. G.V. Montgomery, D-Miss., said that "troops should be flown in the future on regular military aircraft or on air national guard and reserve planes. And when possible, cargo should be transported by charter aircraft. That would reverse current policy."

Rep. Charles Bennett, D-Fla., said he is introducing a bill requiring planes chartered by the milit1rE to be checked by Pentagon inspectors.

"It seems some commercial airlines won't police themselves and that the FAA is currently incapable of policing them for us," explained Bennett. "I think the least we can do is ensure that no American soldier leaves the ground in an airplane that hasn't been gone over thoroughly by the military's own technicians."

The Police Department issues permits for parades and non-profit solicitations.

BUILDING WRECKED — This building in Houston was wrecked Wednesday by one of four tornadoes spawned by thunderstorms that carried winds up to 100 mph. The twisters in Texas killed one person and left more than 40 injured. (AP Laserphoto)

Thunderstorms Unleash Four Tornadoes In Texas

By MICHAEL L. GRACZYK
Associated Press Writer

Thunderstorms that had packed 100 mph winds marched along the Gulf Coast today after spawning at least four powerful tornadoes in Texas that killed one person, injured at least 44 others and damaged scores of buildings and 300 airplanes.

The storms, which struck north and east Texas Wednesday afternoon with ankle-deep hail, dropped heavy rains today, especially in a 40-mile-wide band from Hattiesburg to Biloxi, Miss., the National Weather Service said.

Golfball-size hail also fell in several Arkansas towns, including Lockesburg, Rosedale and Ashdown, and south of Goodlake, Okla.

A tornado watch was in effect through 9 a.m. EST over portions of southern Alabama, southern Georgia, and the panhandle and northern sections of Florida. But the watch was discontinued this morning.

Some of the heaviest damage Wednesday occurred in Tomball, Texas, 35 miles northwest of Houston. About 90 percent of the houses in the town of about 4,000 people suffered some damage, said Police Chief Derwood Kennedy.

"We've had so many houses hit that we don't know how many. We've got injuries, houses down, trees down and it's bad," Kennedy said. "Power lines are down by the hundreds, and the hail was so severe it's ankle deep in some places."

One tornado dipped down near Talco, Texas, and moved on to nearby Mount Vernon, where it shredded a barn roof. Another touched down in Harris County near Katy, causing undetermined damage to a brick-manufacturing operation, but no injuries were reported, said police dispatcher Robin Smith.

"Our barn is completely gone," said Lillian Krahn, of nearby Spring. "We've been through many, many storms, but this is the worst. It was black."

High winds knocked down power lines, cutting electricity to about 15,000 customers in the Tomball-Katy area, said Geri Konigsberg, a Houston Lighting & Power spokeswoman.

At David Wayne Hooks Memorial Airport, near Spring, dozens of planes were blown upside down, many winding up in ditches or under water. Three hundred planes of the 500 at the field were damaged or destroyed, airport owner Katherine McKeever said.

Civil Air Patrol members of the Texas wing worked into early today to silence emergency locator transmitters activated by storm damage, said Lt. Col. Harry Hicks, Houston mission coordinator.

"We had several million-dollar aircraft we were trying to get into hangars," said Pat Pepper, service director for Mort Hall Aviation, a dealer. "We got one in. Then we ran and just took cover. You could feel the pressure changes in your ears. Then it hit. It lasted a good five minutes. It sounded like a train."

One person was killed when the storm struck a trailer park in northwestern Harris County, said County Sheriff's Cpl. Joe Hughes.

Seventeen people were taken to Tomball Community Hospital and four were admitted, two in critical condition, said spokeswoman Wilma Jackson. Ten to 15 people were taken to Cypress-Fairbanks Medical Center near Houston and two were admitted in stable condition, said spokeswoman Audrey Schwarting. Another 17 people were taken to Northwest Medical Center in Houston, where seven were admitted in serious to good condition, said spokeswoman Susan Bailey.

"They're serious injuries," Ms. Bailey said. "Some of these people were in automobiles and got hit by flying debris."

Elsewhere in the nation, record high temperatures were reached Wednesday in 14 cities, mostly in the central and southern Appalachians. They included an 88-degree reading at Brownsville, Texas, that was 1 degree above a 1962 mark, and 80 degrees in Wilmington, N.C., 1 degree over a 1927 record.

At the other extreme, freezing rain was scattered today from western New York State into northwest Pennsylvania. Snow extended from southwestern North Dakota, across northeast Kansas and from Montana through Utah and Colorado and over Idaho, eastern Oregon and northwest Nevada.

Thick coats of ice weighed down power lines in central North Dakota, leaving 1,500 customers without electricity.

A snow storm was developing late Wednesday in Utah, where a winter storm warning was issued and forecasts called for up to 12 inches of snow in the Wasatch Mountains.

PUBLIC SALE
1 Day Only High Quality Hand Knotted
PERSIAN AND ORIENTAL RUGS
DUE TO CHRISTMAS OVER STOCK - ALL SIZES LARGE & SMALL
We have been commissioned to liquidate a large inventory of Oriental Rugs complimented with other goods of equal value; contracted in Afghanistan, Pakistan, Iran, Turkey, China, etc.
THESE GOODS WILL BE SOLD PIECE BY PIECE AT THE
SHERATON GREENVILLE
GREENVILLE BLVD.
SAT., FEB. 8 • STARTING AT 10 A.M.
All payments to Authorized Recipients are at the Suburban Bank & Trust Co.
TERMS: CASH OR CHECK, VISA, & MASTERCARD
Full Exchange Warranty
For Info Call Boston Galleries 919-454-6060

Belk Tyler
carolina east mall greenville
CAROLINA EAST MALL
BEGINS FRIDAY AT 10:00 A.M.
FRIDAY - SATURDAY SALE
MAIN STORE & BUDGET STORE

SAMPLE
Regular Price.....40.00
Marked Down Price.....20.00
Additional 20% Off.....4.00
Final Price.....16.00
Shop Monday Through Saturday 10 a.m. Until 9 p.m.—Phone 756-B-E-L-K (756-2355)

Editorials

New Chief

C.D. Spangler, who has operated the C.D. Spangler Construction Co. and served as chairman of the State Board of Education since 1982, has been named the new president of the University of North Carolina System.

While Spangler may fit the pattern of businessman more so than academician, his appointment offers exciting possibilities for the university system. Certainly there is a business and a political side to administering the state's universities. We perceive that Spangler well understands this. However, he also seems to show full understanding of the intellectual process which is so necessary to the full development of any university.

"Education is not really a cost-effective activity," he said. "You have to entrust a great deal of freedom to the faculty to teach as they choose to teach.

"My intention is to follow the same goals which President (William C.) Friday and the Board of Governors ... have pursued to make our university system great," Spangler said after his selection. He cited among those goals the promotion and protection of free inquiry, speech and research.

President-elect Spangler will find great challenge as the new leader of North Carolina's unique university system. Because it spends so many millions of dollars annually there is the practical side of managing money. Overriding it all, however, is the ultimate charge to educate many thousands of students in many areas of study every year. There is the need to protect the freedom of inquiry which is so necessary to faculty development and the imparting of knowledge to young people.

Within a short time Spangler will begin the process of assuming the awesome responsibility of steering the massive university system from one who has done it so well, Dr. Friday. It will be a new era and one in which North Carolina's university system can reach untold greatness.

Heavy Price

The South is paying a heavy price for the welcome migration of an estimated 3.6 million people into our Sun Belt states from other areas of the nation.

The growth, according to a Southern Growth Policies Board report, meant our labor force in the affected 12 states grew; but the number of job opportunities for blacks did not correspondingly grow.

Black migrants, an estimated 200,000 of them in the 1970-80 decade, found job competition tough. As former Mississippi Gov. William J. Winter observes, "We've come a long way, but we have not overcome."

There is good reason for concern.

The influx saw black unemployment in the South during the decade rise disproportionately from almost 9 percent to 18 percent. The years since then presumably have seen that figure decline because of subsequent improvement in the overall economy.

We are accustomed to a suspicion that statistics can be presented to support a sought-for conclusion ... but this was not something the Southern Growth Policies Board could point to with any kind of satisfaction. Instead we are provided with data that is worrisome as well as alarming.

— Paul T. O'Connor —

Funds Go Mostly To The East

RALEIGH — A battle of east versus west may be brewing in the Legislature over the state's distribution of federal community development funds.

Since the state began administering the program in 1982, the major share of Community Development Block Grant (CDBG) funds have gone to eastern counties. Many counties in the western part of the state have not received any money under the program while the five counties which had drawn down the most money from the program are all in the east.

Figures compiled by the Legislature's Fiscal Research Division showed that Wake, Pitt, Edgecombe, Duplin and Johnston counties had received a total of $31.6 million, or 20 percent, of the state's CDBG money since 1982. Five of the 10 counties which had received no money under the program were in the west.

Since 1982, the federal government had provided the state with $155.6 million for distribution to small communities through the CDBG program. In addition, the feds distribute another approximatey $17 million a year directly to the state's 17 largest cities through the same program. The money for the cities is not part of the legislative debate.

Representatives of the Department of Natural Resources and Community Development tried to explain to the Legislature's Governmental Operations Committee how the distribution of the money ended up with such an eastward bias. They also promised that new rules being implemented at DNRCD are designed to create a more even distribution.

Mary Joan Pugh, assistant secretary for community development, said that the federal program was originally designed to pump funds into concentrated areas of poverty. About three-quarters of the money goes toward community revitalization projects like housing and street rehabilitation and water and sewer lines. About one-fifth is used for economic development and most of the rest for rebuilding after natural disasters.

In eastern North Carolina, poverty is much more concentrated than in the west, she said. Poor people in the east tend to live close to each other while in the west they live apart. There's just as much need at both ends of the state, she said, but the need in the east has always better fit the program's specifications.

Alice Beddingfield, director of the Division of Community Assistance, said eastern counties also "got very adept" at making out applications for the grants while "a lot of western counties can't even find the people to put an application together."

The western councils of government, the planning agencies which are supposed to provide administrative help to small towns, "have been less helpful, less aggressive with towns in making applications" than have been their counterparts in the east, she added.

Ms. Beddingfield said new CDBG rules will go into effect in March. They will de-emphasize the importance of concentrated poverty to a grant's prospects. The new rules will also make it harder for a town to repeatedly win grants under the program.

In the 1985 session, a bill was put forth demanding that CDBG funds be distributed evenly throughout the state. But western legislators leaving the CDBG meeting said they're reluctant to encumber the program with a legislative mandate on distribution. They said they'd prefer to give the new rules a chance. If distribution of the funds doesn't even out, then it may be an issue the Legislature will have to fight out.

—James J. Kilpatrick—

Columnist Makes Amends

WASHINGTON — I wrote a column last month having to do with frivolous lawsuits. My observations were touched off by an order of the Supreme Court in a case involving attorney John Hyde of Hammond, Ind. In my column I made two errors of fact. Let me correct these; let me make amends to Mr. Hyde; and let me return to the subject.

The case began in 1981 when Victor Lepucki, an employee of Inland Steel, filed a form claiming complete exemption from withholding of federal income taxes. The company sent the form to the Internal Revenue Service, and the IRS bounced it back with an order to proceed with the withholding. At about the same time, Kenneth Pazdur, an employee of Blaw-Knox Foundry & Mill Machinery, also challenged federal authority. Both Lepucki and Pazdur retained Hyde to represent them.

The cases wound up in the U.S. District Court for the northern district of Indiana. Hyde sued not only the companies, but also an Inland paymaster, an agent of the IRS and Secretary of the Treasury Donald Regan. He argued that "this nation's monetary and income tax systems are an outrageous fraud upon the people."

Hyde's principal contention was that Federal Reserve notes are not "dollars" in the constitutional sense. Such notes may be "money," but "they are not dollars and cannot be made legal tender for the payment of debts." Only gold and silver are truly legal tender. I said in my column that Hyde regarded the 18th-century Spanish gold doubloon as a standard of value for the founding fathers. This was in error. Hyde's conviction is that the framers of the Constitution had in mind the Spanish milled dollar of 1786, a coin containing 371.25 grains of fine silver.

Both the trial court and the Seventh U.S. Circuit dismissed Hyde's contentions out of hand. The appellate court termed Hyde's litigation "outrageous — so absurd that it merits no response." The court regarded his suit as "yet another disturbing example of a patently frivolous appeal filed by abusers of the tax system merely to delay and harass the collection of public revenues." Hyde was ordered to pay $500 in damages to each company. Hyde then sought an appeal to the Supreme Court on the grounds that "the judgment is for dollars and there are no lawful dollars now in circulation so that it is not possible for me to comply with the order of the court."

The Supreme Court refused to accept this line of reasoning. I said in my column that the high court "imposed a fine" of $1,000 on Hyde. This was wrong. The court affirmed the award of $1,000 in damages under Rule 49.2, which covers "frivolous" petitions for review.

In his petition to the Supreme Court, Hyde argued earnestly, and with manifest sincerity, that questions of constitutional law must forever be kept open to judicial review. In theory this may be quite true. Hyde's basic argument is plausible: If we believe, as many scholars and jurists do believe, that the Constitution should be interpreted in terms of the "intention of the framers," what interpretation should we put on the word "dollars"? Hyde argues that the word should mean today "whatever a dollar meant to the people who inserted it into the Constitution."

Yet there comes a time when some questions have to be regarded as absolutely settled — and the question of legal tender has been settled for more than a hundred years. We might as usefully go to court on the issue of secession.

I'm sorry I said Hyde was "fined." He wasn't fined. He was ordered to pay damages for bringing "patently frivolous" litigation. Such sanctions are sound in principle. Our courts have better things to do than to ponder the Spanish milled dollar of 1786.

—Elisha Douglas—

Strength For Today

Did you ever lose your keys? This can be a catastrophe of major significance. Some time ago a friend of mine told how it happened to him.

He noticed a couple of small holes in his pocket in which he carried his keys, but since they were only very small, he paid no attention. But the keys wore the holes bigger until at last the key ring and its contents slipped through to the ground and all the advertising was not able to locate them or bring them back to their owner.

Let us make a parable of this. The worst catastrophe in the world is to lose the keys by which we open the doors of knowledge, discernment, courage, sound judgment and love. Lose these keys and you have lost practically everything.

So keep your keys safe. And above all, remember the little circumstances, the little holes which should be a warning that loss may occur.

— Donald Rothberg —

Some Details Are Missing

WASHINGTON (AP) — The words President Reagan offered the nation in his State of the Union address, even by his customary upbeat standards, overflowed with imagery in which all problems are swept aside by the "American Dream."

But it will require volumes of numbers to complete the picture.

In the speech he delivered to a joint session of Congress and the American people Tuesday night, Reagan talked about the need to "redefine government's role."

But he did not get into the details of such definitions in his annual address. The best place to look for Reagan's vision of the role of the federal government would be found in the budget he sent Congress today.

The budget contains the numbers that truly set government direction in an era when the limits of all debates are etched in red ink.

The $994 billion Reagan budget contained no surprises. It would cut about $25 billion from domestic programs while boosting defense spending by $15.9 billion. It predicted a deficit of $143.6 billion for the fiscal year beginning Oct. 1.

The budget reflected Reagan's determination to squeeze even more out of domestic spending while continuing his defense buildup — a view opposed by a majority in Congress, including many key Republicans.

More than any other president, Reagan governs by budget. His vision of America is of a nation in which "private values must be at the heart of public policies." His America is a nation in which government intervention is a step of last resort.

He told Congress and the nation that government's role is "not to control, not to command, not to contain us, but to help in times of need; above all to create a ladder of opportunity to full employment."

It sounded good, but there was no hint of how it might happen.

The president paid tribute to the budget reduction bill Congress passed late last year and now must struggle to live with. He said that at last it was "forcing the federal government to live within its means," a claim many members of Congress as well as officials of his administration have said might carry too high a price.

For students of Reagan speeches, this one traversed familiar ground.

Right where it might be expected, about one minute into the text, the president declared, "America is on the move."

A year ago, at about the same point in his State of the Union address, he proclaimed, "A great industrial giant is reborn." Two years ago, the word from the president was that "America is back, standing tall."

There also were the familiar calls for balanced budgets, tax reform and a line-item veto, the latter put forth in a tempting way to a Congress beleaguered by the new deficit-reduction law: "Give me the authority to cut waste and I'll take the responsibility, I'll make the cuts, I'll take the heat."

But while talking about the need to cut the budget, Reagan offered no hint he would yield on his opposition to any tax increase or his determination to go forward with his defense buildup.

"The threat from Soviet forces, conventional and strategic, from the Soviet drive for domination, from the increase in espionage and state terror remains great," he said. "Closing our eyes will not make reality disappear."

The two new initiatives included in the president's speech were not programs but declarations that it was time to study the welfare system and the need for an insurance system to cover the cost of catastrophic illness.

Neither proposal was new. Previous administrations have proposed initiatives in both areas without success.

He declared it was time "we reduced the federal budget and left the family budget alone."

The president's words will now be set beside his numbers, the figures that spell out what he wants to cut, what he wants to eliminate.

The Daily Reflector
INCORPORATED
209 Cotanche Street,
Greenville, N.C. 27834
Established 1882
Published Monday Through Friday Afternoon and Sunday Morning
DAVID JULIAN WHICHARD, Chairman of the Board
JOHN S. WHICHARD — DAVID J. WHICHARD, Publishers
Second Class Postage Paid At Greenville, N.C.
(USPS 145-400)

SUBSCRIPTION RATES
Payable in Advance
Home Delivery By Carrier or Motor Route Monthly $4.50

MAIL RATES
(Prices include tax where applicable)
Pitt And Adjoining Counties.....$4.50 Per Month
Elsewhere in North Carolina.....$5.00 Per Month
Outside North Carolina.....$6.00 Per Month

MEMBER OF
ASSOCIATED PRESS
The Associated Press is exclusively entitled to use for publication all news dispatches credited to it or not otherwise credited to this paper and also the local news published herein. All rights of publications of special dispatches here are also reserved.
Advertising rates and deadlines available upon request.
Member Audit Bureau of Circulation.

Public Forum

To the editor:

I have just read some incredible information I'd like to pass on to anyone else who may be as ignorant of the facts as I was. Anyone who is called to be a juror should realize the power he has. He has the absolute power to judge the law as well as the alleged offender. If the "law" is unconstitutional, the so-called offender should be considered not guilty.

The jury system began in England when King John made such unreasonable laws that his subjects revolted. They demanded that 12 of their fellow men be allowed to judge an accused person's actions. The jury was to decide, first of all, if the king's laws were fair and reasonable and, second, whether the accused had really violated a fair and reasonable law. Since the king appointed the judges, the English citizens certainly weren't about to let the judges have any say about the law. Juries still have this POWER! For more information on this, read Lysander Spooner's "An Essay on the Trial by Jury."

For an example of when in our history jurors exercised this great power, think back to the years preceding the Civil War. It was illegal in the Northern states to harbor or aid escaped slaves from the South. No one was ignorant of the law, but over and over jurors cared more about justice than law and acquitted people who did, in fact, harbor and help escaped slaves.

We need more citizens like this today who are willing to judge the law, as well as the alleged lawbreaker. These facts are paraphrased from "The American," Dec. 15, 1977, which was edited by Al Mason.

Merrilee Harrison Simpson

SPACE AGE PATIENT — David Guessford of Hagerstown, Md., walks up the steps of Johns Hopkins Hospital in Baltimore with the help of Dr. William Bell. Guessford must stay in a controlled warm environment due to a blood disorder. He made the trip from his home to the hospital in a suit donated by a firm that makes space suits for NASA. (AP Laserphoto)

Justice Says Court 'Stretched Thin'

WASHINGTON (AP) — The nation's highest court is "stretched too thin for the responsible work it ought to do," Supreme Court Justice William H. Rehnquist says.

In a speech at the Florida State University law school in Tallahassee today, Rehnquist predicted that Congress some day will create a new national court to share the work now facing the Supreme Court.

"It is, in my opinion, time for still another in the many evolutionary steps which have marked the history of the Supreme Court," he said.

Copies of Rehnquist's speech were made available to reporters Wednesday.

Chief Justice Warren E. Burger is the prime mover behind legislation in Congress to create, on an experimental, five-year basis, a national court of appeals to decide disputes assigned by the Supreme Court.

Creation of the new court was proposed several years ago.

Burger envisions it mainly handling cases in which the nation's 12 federal appeals courts have differed in interpreting federal laws.

Rehnquist, who has previously announced his support for Burger's proposal, said, "I think the creation of such a court makes eminent good sense."

Noting that the justices grant full review to only about 3 percent of the 5,000 cases to reach them each year, Rehnquist said, "This is simply not a large enough number of cases to enable us to address the numerous important statutory and constitutional questions which are daily being decided by the (federal) courts of appeals and by the 50 high courts of the states."

He suggested that the Supreme Court would have more time for settling disputes over constitutional issues if it could surrender some of the federal law cases it now decides.

Lady Bird Hospitalized

AUSTIN, Texas (AP) — Lady Bird Johnson has entered a hospital for observation after fainting at a funeral, her press secretary says.

The former first lady also was suffering from a knee injury suffered in a fall Tuesday, Betty Tilson said Wednesday. "She was in an emotional strain and just trying to do more than she should, and she fainted. She realizes she must slow down."

Mrs. Johnson, 73, was admitted to St. David's Community Hospital late Wednesday. She fainted Wednesday morning during the funeral of a newsman who worked for KTBC-TV, the station the Johnsons once owned, Ms. Tilson said.

Mrs. Johnson, widow of former President Lyndon Johnson, stumbled and fell Tuesday night while walking along Town Lake in downtown Austin with a friend. "We think she might have a possible fracture," Ms. Tilson said.

MOVING OUT OF TOWN SOON!

Many Prices Further Reduced!

Pewter, Ducks, Rugs Lamps & Toys ..... 50% Off

14 Kt. Gold Overlay Chains. (Cut By The Inch). 70% Off

Newly Arrived Silk Fans ..... 50% Off

Dealers Welcome

LIU'S ORIENTAL IMPORTS

3101 East 10th Street 752-1750

(Next to Winn Dixie And Eckerd Drugs In Rivergate Shopping Center.)

Steward Held Hostage On Jet

GRAPEVINE, Texas (AP) — A man who commandeered a Delta Air Lines jet, holding a penknife on a steward before he was overpowered by FBI agents, had been nervously pacing the aisles, according to passengers who said they didn't know anything was wrong until police arrived.

Ralph A. Hughes II, 34, of Fort Lauderdale, Fla., made no clear demands after he grabbed the steward Wednesday night as Flight 139, arriving from Fort Lauderdale, taxied to the Delta terminal, said FBI Agent Bob Gillham.

Gillham described Hughes as emotionally distraught. Airport spokesman Joe Dealey Jr. said he "appeared to be and sounded disturbed. Perhaps he was suffering illness. He just appeared to be mentally disturbed."

Hughes had no hope of hijacking the plane because the captain had sealed the cockpit, Gillham said.

Some of the 221 passengers said the man appeared nervous during the two-hour flight, which continued on later to Los Angeles after its scheduled stop at Dallas-Fort Worth International Airport.

He walked "up and down the aisles, blocking our view from the film," said April Giuffria of Los Angeles. "Thank God I didn't tell him to sit down."

Bella Herszkorn of Delray Beach, Fla., said the man sat down beside her in an empty seat about three-fourths of the way through the flight. When the plane was taxiing, he grabbed another man's luggage and ran up the aisle, she said.

When the owner of the luggage chased the man, he threw the bag at him and grabbed the steward, she said.

"Just as it landed, he rushed up to the front of the plane," agreed Rebecca Mussler of Fort Lauderdale. "Everybody noticed him walking around. He was up and down, up and down. ... I kept wondering why the stewardesses didn't stop him. He wasn't doing anything to anybody. He just looked different."

"I saw him in Fort Lauderdale — weird," said Bill Danko of Fort Lauderdale. "He was pacing back and forth in the lounge in Lauderdale and looked disheveled."

No one was hurt during the standoff that ended at 8:44 p.m. Wednesday, and authorities said early today they still didn't know what precipitated it.

Hughes was to be held overnight by the Texas Department of Public Safety airport police and would be charged under federal statutes covering a crime aboard aircraft and assault of a crew member, Gillham said.

The man let negotiators aboard as the Lockheed L-1011 sat at the terminal, he said. "After a lengthy period of negotiations, the steward quickly stepped away from the individual, and the individual was subdued by FBI agents who had been brought onto the aircraft at that time."

Flight attendants initially would not answer questions about what was wrong, said Ms. Mussler. "We knew something was up when all the police cars started driving up to the plane. Then one stewardess finally said, 'We have a hijacker, but everything is going to be under control.'

"We knew right away who it was. I said immediately, 'I bet it's that guy who's been walking up and down.'"

After another jet was substituted, Flight 139's passengers continued to Los Angeles shortly after 10:30 p.m. Wednesday.

LOOKING FOR OPPORTUNITY IN AN ADVANCED TECHNICAL CAREER?

PITT COMMUNITY COLLEGE offers

MANUFACTURING ENGINEERING TECHNOLOGY

Begin training today in a field that offers a strong employment outlook and good salary potentials

In two years you could be working as an
Automated Equipment Engineering Technician
Industrial Engineering Technician
Junior Engineer
Manufacturing Engineering Technician
Material Scheduler
Mechanical Engineering Technician
Mechanical Technician
CNC Tool Programmer
Quality Control Technician
Tool Design Apprentice
Tool Planner

SPRING PREREGISTRATION FEBRUARY 5-7

Call a PCC Counselor for more information about Manufacturing Engineering classes now

PITT COMMUNITY COLLEGE

756-3130 Ext. 245

An Equal Opportunity/Affirmative Action Institution

IT'S NATIONAL COMMUNITY COLLEGE MONTH

Brody's The Plaza

FRIDAY AND SATURDAY

OUR GREAT GIVEAWAY CONTINUES

TAKE AN ADDITIONAL 20% OFF

OUR ALREADY LOW PRICES!

50 TO 70% OFF

Brody's DEPT 298 CLASS 59 VENDOR 810 STYLE 11915 SKU COLOR SEASON SIZE

$25.00
12.50
-20%
10.00
your low price!

Brody's The Plaza Only

Friday & Saturday!

Here's How It Works: Shop our clearance racks and displays of Women's and Junior Dresses & Sportswear, Men's, Children's and Fuller-Figure-Fashions, Accessories, Fashion Jewelry & Intimate Apparel. Then, take your selections to the cashier and the already reduced price tag on each purchase will be reduced ANOTHER 20%!

This sale only applies to clearance goods at 50 to 70% off.

Excluded are Better Furs, Gifts, and Lingerie Daywear.

Reaction Cool To Reagan Budget Proposal

By TOM RAUM
AP Economics Writer

WASHINGTON (AP) — Reagan administration officials say it's too early to talk compromise, especially on taxes, even though the president's new budget is playing to poor notices among both political parties on Capitol Hill.

Budget Director James C. Miller III was told by Republicans and Democrats alike on Wednesday that new taxes might be required to meet terms of the Gramm-Rudman budget-balancing act.

"Taxes can be the glue that binds the package together," said Sen. Pete V. Domenici, the influential New Mexico Republican who chairs the Senate Budget Committee, at the first congressional hearing on the president's $994 billion fiscal 1987 budget. "The time for playing games is past."

Domenici and other congressional leaders have suggested a "summit" with the president to work out a compromise budget and avoid a year-long confrontation over spending.

However, Miller and other top Reagan lieutenants said that it is premature to consider such a move, and that in any event the president remains firmly opposed to any form of tax increase.

If Congress and the president deadlock on spending this year as they did last year, automatic across-the-board cuts of around $40 billion will be triggered automatically next October under the new law,m

Reagan hasn't ruled out a "fee" on imported oil, or even a gasoline tax, but only as part of a tax-overhaul bill that neither raises nor lowers overall taxes, not for deficit-reduction purposes, Reagan aides said.

"We ought not to be talking about grand compromises," said Treasury Secretary James A. Baker III. "The president has...just submitted his budget. Some are suggesting that it's dead on arrival. I would suggest that it simply is not."

The president's budget would cut, freeze in place or eliminate scores of federal domestic programs to meet the Gramm-Rudman requirement that the deficit, now above $200 billion for 1986, be reduced to $144 billion in the fiscal year that begins Oct. 1.

At the same time, the budget submitted on Wednesday calls for an increase in Pentagon spending authority of nearly 12 percent.

Miller was asked by Budget Committee members why defense spending showed such an increase, given Reagan's earlier vow to propose no more than a 3 percent hike in military spending authority on top of inflation.

"It's a matter of semantics," Miller responded, producing sharp comments from committee members.

"I see nothing in this budget or in the State of the Union that calls for anything other than unremitting gloom," said Sen. Bennett Johnston, D-La. "I just don't see where the dialogue starts, where the common ground is. It's a train wreck waiting to happen."

Senate Democrats released their own assessment of the president's budget on Wednesday. It contended that the president's deficit-reduction claims were based on "unreleastic economic assumptions."

"Over the five-year period, the president's budget comes up $91.3 billion short" of achieving a balanced budget, said the Democratic study. By contrast, the administration claims the president's policies would lead to a $1.3 billion surplus by 1991.

Miller agreed the president's budget was strong medicine, but repeated the president's own claim that it would start the nation on the path toward a balanced budget.

Reagan Swinging Ax At Old Targets

By STEVEN KOMAROW
Associated Press Writer

WASHINGTON (AP) — President Reagan's 1987 budget offers Congress an old tune that didn't play too well before: outright elimination of dozens of federal programs.

But this year, with the new Gramm-Rudman deficit-reduction law in force, there's a better chance legislators will sing along with the president.

If Reagan has his way, the government will get smaller as the Interstate Commerce Commission, the Small Business Administration and dozens of other programs would be eliminated.

Amtrak, the New GI Bill and dozens of smaller programs also would go on the chopping block under the budget announced Wednesday.

Many on the list have been targeted for extinction before, and Congress has refused to go along. But this year the lawmakers may have to take another look — because if selective cuts aren't made, Gramm-Rudman will force across-the-board reductions.

"The only alternatives to the domestic spending cuts emphasized in the president's budget are to raise taxes, to lower defense spending or to cut Social Security benefits, none of which are acceptable," said Treasury Secretary James A. Baker III.

Farmers, fisherman, commuters, soldiers and businesses large and small would be touched by the demise of dozens of services, including:

—The Interstate Commerce Commission. The ICC is the oldest federal regulatory agency, overseeing interstate trucking, railroad and water shipments. The budget calls for further deregulating those shippers and transferring what is left of the agency into the Transportation Department.

—Amtrak. Congress agreed to pare subsidies for the passenger railroad last year to $671 million, but Reagan is pushing again to eliminate this underwriting.

—Mas Transit. The president would eliminate all mass transit assistance from general tax revenues. Existing gasoline-tax receipts would be converted into block grants that localities could use for highways or mass transit.

— The New GI Bill. It's only seven months old, but Reagan claims it's too expensive and hasn't been the boon to recruiting that was expected. The administration proposes a return to the less-costly Veterans Educational Assistance Program, saving more than $100 million a year by fiscal 1991.

—Housing. All federal housing construction programs would stop, if Congress goes along with the administration plan to replace those efforts with a rental voucher program that would have the needy shop for their own housing. The voucher program — which would also replace rural housing loans by the Farmers Home Administration — would save $29.1 billion over the next six years, according to budget documents.

—Urban Development Action Grants. UDAGs were designed to subsidize construction projects in depressed urban areas, stimulating economic recovery. But the administration says the grants have been slow to produce results, they haven't been well targeted against blight and the $499 million program should be eliminated.

—The Small Business Administration. The administration contends SBA and its loan programs help relatively few businesses at great cost, and entrepreneurs should seek their financing in the open market. Congress agreed to scale back SBA's functions last year, but the budget calls again for ending most of the agency's loan programs and moving the remaining functions into the Commerce Department — saving $7.4 billion over the next five years.

—Appalachian Regional Commission and Economic Development Administration. ARC and EDA dispense planning and development grants, but the White House contends their combined spending of nearly $400 million this year includes "pork barrel for local and regional interests at the expense of the general public."

—Legal Services Corp. About $300 million a year is spent through the LSC for legal assistance for the poor. A budget document argues: "Private attorneys can and should do much more to provide legal services to the poor."

—Agriculture. The administration wants to end the Agricultural Stabilization and Conservation Service cost-sharing programs and Soil Conservation Service programs on private lands, including the small watershed program. Conservation programs in the new farm bill would do a better job at lower cost, according to the budget.

—Export-Import Bank Direct Loans. The $1.1 billion loan program, saved by Congress last year, is designed to help U.S. manufacturers compete overseas. The administration proposes to replace the loans with a plan to buy down interest rates to counter foreign subsidies.

—Maritime programs. Direct financial assistance or insurance for the commercial fishing industry, which now cost more than $500 million a year, would be eliminated. Aid to state maritime schools would also be dropped.

Dozens of smaller programs would also get the axe, including the Work Incentive program, which is designed to encourage welfare recipients to find jobs.

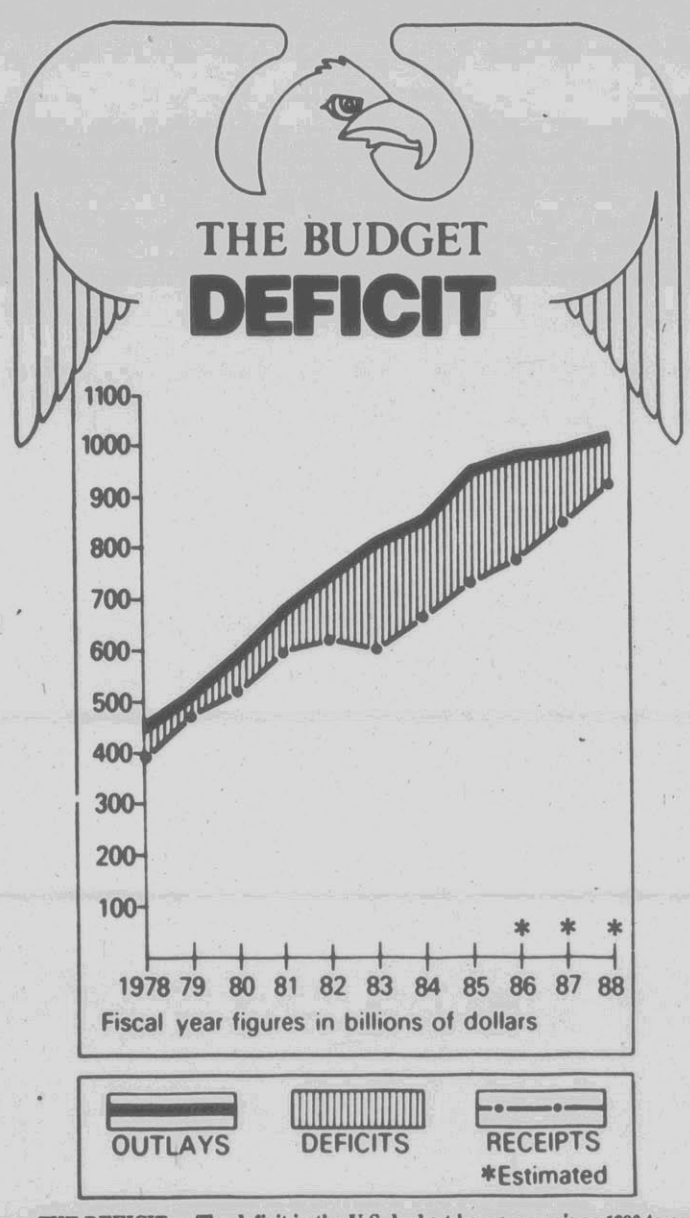

THE DEFICIT — The deficit in the U.S. budget has grown since 1980 to an estimated high in 1986. Projections after 1986 show a decrease in the deficit. (AP Laserphoto)

NASA Rewrites Budget Proposal

By H. JOSEF HEBERT
Associated Press Writer

WASHINGTON (AP) — The country's space agency unveiled its $7.6 billion fiscal 1987 budget, but even as the numbers were being explained, senior NASA officials were working on a rewrite because of the Challenger disaster.

"At the moment we have the entire NASA budget under review," William R. Graham, the agency's acting administrator, told reporters Wednesday at a briefing.

The administration's blueprint for spending in the fiscal year that begins Oct. 1 was prepared prior to the Jan. 28 disaster that saw National Aeronautics and Space Administration's $2 billion Challenger space shuttle explode, killing the seven crew members aboard.

"We have to look across the entire range of our budget to see what we will do," Graham continued, not ruling out "a complete juggling" of expenditures to get the shuttle program back on its feet.

President Reagan has vowed to continue the shuttle flights once the cause of the accident is determined and problems corrected. But the most perplexing question facing NASA officials is when to begin building a new shuttle and how to pay for it.

To that, NASA was silent.

"We're not excluding any possibility. ... We're looking at every possible option," Graham said when asked how the Challenger might be replaced.

Asked later who would make the decision to build a new orbiter, he sidestepped and reminded reporters that "the budget process in Washington is well known."

To elaborate on any of the options under consideration might give the false impression that one plan is being given more weight than another, Graham suggested.

Meanwhile, key members of the Senate Commerce Committee, which has jurisdiction over the NASA budget, already have asked the Congressional Budget Office to examine how the Challenger accident and its aftermath will affect NASA spending.

The administration's NASA budget already called for reduced spending for space flight operations, a central part of which is the shuttle program.

The budget calls for overall NASA spending of $7.6 billion in fiscal 1987, an increase of $277 million over this year's spending levels when 1986 cuts under the Gramm-Rudman deficit-reduction law are taken into account.

About $6.8 billion of the agency's money is earmarked for the national space program. The rest is mainly for aeronautics research.

Joseph's
Fast Service-90% Of All Service Calls Have Been Taken In 4 Business Hours. Specializing In Repairing IBM Typewriters. 355-2723
cut and place ad on typewriter

Join Wealth Getters
Leave name and phone number
355-7470

Tax On Imported Oil May Get OK

WASHINGTON (AP) — President Reagan, who repeatedly has opposed tax increases, now says he is ready to consider a new levy on imported oil — but only if the money is used to "buy" lower income taxes for individuals and corporations.

In addition, Treasury Secretary James A. Baker III says, the president also has not ruled out raising the federal tax on gasoline to help pay for the kind of income-tax system he wants.

Putting the Reagan administration squarely in conflict with Senate leaders, the president and his top aides on Wednesday repeated their opposition to any kind of tax increase for purposes of reducing the budget deficit. Before the president will sign any tax-overhaul bill, said Baker, it will have to be "revenue-neutral" — neither raise nor lower the tax take produced by present law.

"No tax-reform bill that's passed, in my view, will be signed if it's not revenue-neutral," Baker told reporters.

FARMERS
ARE your debt service payments creating severe financial difficulty?
CAN you afford another year of non-profit operation?
YOUR ANSWER could be a sale/lease back arrangement that would allow you to continue to farm your own land and be free of the burden and pressure of mounting mortgage and interest payments.
FOR DETAILED INFORMATION WRITE:
FARMS
P.O. Box 1321
Williamston, N.C. 27892

Agency Offers To Fund Shuttle

PITTSBURGH (AP) — A fledgling satellite service company has renewed its standing offer to finance another space shuttle, maintaining that space is a profitable frontier despite the loss of Challenger and its crew.

"The shuttle is going to be necessary. There is no other manned vehicle in the predictable future. There is no alternative right now," said Don N. Stitt, retiring president of General Space Corp., a newly created Astrotech International Corp. subsidiary overseeing space operations.

Astrotech on Wednesday said it had responded to an advertisement in a trade publication seeking proposals for turning over portions of the nation's space program to private industry. The Pittsburgh company said it would provide the National Aeronautics and Space Administration with $1.2 billion to $1.5 billion to build another shuttle, then lease the vehicle to the government agency.

The money would be raised in part through a stock offering.

"We're examining that right now," Astrotech Chairman Willard F. Rockwell Jr. said following a news conference.

Rockwell is a former chairman of Rockwell International Corp., NASA's general contractor for the shuttle program and a major Pentagon contractor.

EVENING COLLEGE TRANSFER CLASSES
from
PITT COMMUNITY COLLEGE
Enough variety for everyone's special interest!

ART 160 Art Appreciation W 7-9:50 p.m. $12.75
Develop your awareness of the art world from its simplest to most complex forms

HIS 161 World History Since 1500 T Th 7-9:30 p.m. $21.25
Age of Revolutions, Industrial Revolution, its impact, World War I, Communism, Fascism, World War II, current events, and how it all affects us today

REL 161 Intro to the New Testament T Th 6-8:30 p.m. $21.25
Major teachings of Jesus, the Apostle Paul, and the later writings with special attention to historical, cultural, and religious background

SOC 160 Courtship and Marriage M Th 7-9:30 p.m. $21.25
Critical thinking relative to affectional involvement, the family, and the roles and relationships associated with each

SPH 160 Public Speaking M 7-9:50 p.m. $12.75
composition, preparation and presentation of speeches for all occasions

SPRING PREREGISTRATION FEBRUARY 5-7

Call a PCC Counselor for application or other class information today

PITT COMMUNITY COLLEGE
756-3130 Ext. 245
An Equal Opportunity/Affirmative Action Institution

IT'S NATIONAL COMMUNITY COLLEGE MONTH

It's Valentine's At
LORD'S JEWELERS
Carolina East Centre
Beside Plitt Theatre
756-8963
Mon.-Sat., 9:30-6:00

SPECIAL
1 Ct. Ladies' Diamond Cluster Ring
Reg. $1568.00
Sale $1097.00

SPECIAL
1 Ct. Man's Diamond Cluster
Reg. $1380.00
Sale $966.00

Diamond Solitaires

Sale
.07 Ct. $150.00 $120.00
.14 Ct. $210.00 $168.00

Diamond Pendant

Sale
.15 Ct. $109.50
.25 Ct. $225.00
.50 Ct. $449.00

Man's Diamond Cluster
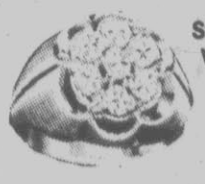
Styles Vary
Sale
7 Diamond $488.00 $136.50 $341.00

Diamond Heart Pendant

Sale
$99.95 $69.97

Double Heart Diamond Ring
$87.00 $60.90

Floating Heart Puffed Heart

From Sale
$3.50 $2.45
$4.50 $3.15

14 Kt. Chains
Sale
18" $24.00

Heart-Ruby Pendant
$134.00 $93.80

Diamond Cross Pendant
$99.95 $69.97

Add-A-Bead On Chain
$11.95

PICKY, PICKY — The decimal point on the speed limit sign of this Pittsfield, Mass., factory was intended to catch the attention of passing motorists. A company spokesman says it is doing just that, causing motorists to slow as they drive through the company property. (AP Laserphoto)

Pat Robertson Says 'Can't Sit Idly By,' Wins Cheers

WASHINGTON (AP) — The Rev. Pat Robertson, declaring, "I can't sit idly by," is winning cheers from conservative Christians when he links his name with the possibility of running for president.

Robertson, who has said he is praying for guidance on the question of seeking the 1988 Republican nomination, didn't even say he was considering it in his speech Wednesday night to 2,000 people at the concluding banquet of the annual convention of the National Religious Broadcasters.

But the Christian Broadcasting Network president, who is based in Virginia Beach, Va., got the message across anyway. And it won him his loudest and longest applause of the evening.

He held aloft what he said was a fund-raising letter from Democratic Party chairman Paul Kirk — a letter pointing to the threat of a Robertson presidency.

The letter concluded, Robertson said, by saying, "The price of failure is now too high.

"Don't let 1985 become a year like 1979 when we all said Ronald Reagan can't possibly win. Because when President Pat Robertson finishes his scripture reading and begins his televised State of the Union address, it will be too late."

After the cheers died down, Robertson said, "We can reverse the tide of secularism; we can bring a moral reformation to America; we can see little children praying in schools.

"We can stop the slaughter of abortion; we can eliminate this plague of pornography and the organized crime that goes with it; we can eliminate the drug addiction; we can make the government responsible to the citizens; we can stop the incredible waste in this government. But it's only going to happen if people like you and like me get involved."

Earlier, he had said, "Ladies and gentlemen, I realize I can't stand idly by and you can't stand idly by and allow this counry, which we love, to be destroyed by forces that are arrayed against it that are so palpably confused and are so palpably wrong and are destroying the chance of the unborn generation and destroying the chances of the children of this generation.

"Not only are they stripping religious values from our nation but they are seeing that our grandchildren will be in debt to such an incredible burden they'll never be able to come out."

At several points in his speech, he used biblical passages to support his plea for Christians to get involved in politics.

"We thought for so many years, 'Well, we'll leave it to them; that's dirty, that's secular, we don't want to get involved in it.' Well, the Bible says the public servants are ministers of God," he said. "Read Romans 13; they're ministers of God.

"And we're told to render to Caesar the things that are Caesar's and God the things that are God's," he continued.

WE CURE BALDNESS!

With Hair Stranding we only replace the hair you don't have. It's Natural and it Doesn't Come Off! Patent no. 3897892

East Carolina Hair Replacement Center

Chemotherapy Hair Analyzations

2408 Charles St., Greenville, N.C. 27834
Telephone: 355-7455

For More Information, call or write:
NAME
TELEPHONE
ADDRESS

Privately Funded AIDS Plan Set Up

WASHINGTON (AP) — A private foundation today announced a $17.2 million program to develop community services for AIDS victims in 21 American cities.

The program, to be modeled after a similar effort in San Francisco, will try to reduce treatment costs for AIDS patients by developing health care and support services for them.

"For the most part, AIDS patients are not getting the care and services they need," said Drew E. Altman, vice president of the Robert Wood Johnson Foundation, which is financing the program.

In a statement, he said many AIDS patients are needlessly admitted to hospitals because of a lack of community health care services for such victims.

The disease — acquired immune deficiency syndrome — is caused by a virus and leaves its victims vulnerable to many diseases. There is no known cure, and it already has killed about half the 16,000 Americans it has struck.

The foundation estimates that on the average, hospital costs alone for AIDS patients exceed $140,000. But Altman said in San Francisco, where a pilot project has expanded community services for AIDS victims, average hospital costs were reduced to $29,000.

"It is appropriate to call AIDS this nation's number one public health priority," Altman said. "Though other diseases claim more victims, no disease in recent history has created so much fear or so strained our ability to respond."

Eighteen of the 21 metropolitan areas will be eligible for grants up to $1.6 million over four years, while New York City, San Francisco and Los Angeles, which have the highest number of reported AIDS cases, will be eligible for as much as $2 million.

The 21 metropolitan areas eligible for the grants under the program are those with the highest number of reported AIDS cases as of December 1985.

They are New York City, with 4,923 clsYs; San Francisco, 1,730; Los Angeles, 1,306; Washington, D.C., 483; Miami, 475; Houston, 402; Newark, N.J., 373; Chicago, 323; Philadelphia, 284; Dallas, 236; Atlanta, 223; Boston, 221; Jersey City, N.J., 179; Nassau County, N.Y., 159; Ft. Lauderdale, Fla., 153; San Diego, 147; Seattle, 141; New Orleans, 125; West Palm Beach, Fla., 122; Anaheim, Calif., 114; and Baltimore, 114.

Childrens' Bodies May Be Exhumed After Mom Charged

SCHENECTADY, N.Y. (AP) — Eight children from one family died suspicious deaths in a 14-year span and their bodies may be exhumed now that the mother has been charged with murder in the death of a ninth, authorities say.

Many of the deaths occurred "before the age of the computer" and the extent of the situation did not appear to have been known by any one city or county authority, Police Chief Richard Nelson said Wednesday. "It defies belief that anything of that magnitude could happen."

Mary Beth Tinning, 43, was arraigned Wednesday on a charge of second-degree murder in the death of her 3½-month-old daughter, Tami Lynne, in December.

But Nelson said she is also a suspect in the deaths since 1972 of her seven other natural children, who ranged in age from 8 days to 4 years Investigators are also examining the 1981 death of a 7-month old child she and her husband, Joseph Tinning, were about to adopt.

Nelson said the children were listed on death certificates as having died of various causes, including Sudden Infant Death Syndrome, or unknown causes.

Tami Lynne was suffocated with a pillow at the Tinning home about 1:30 a.m. on Dec. 20, 1985, Nelson said. Authorities were alerted by a worker at St. Clare's Hospital where the child was taken.

Nelson took over as police chief in July 1981, but said he wasn't aware of the history of Tinning child deaths until after Tami Lynne died.

"This is the tip of the iceberg," he said.

The father was not a suspect in the children's deaths, Nelson said. "I think he probably suspected, but he never confronted his wife about it."

Mrs. Tinning was sent without bail to the Schenectady County Jail following her arraignment before City Police Court Judge Louise Smith. She is due back in court Friday, Nelson said.

John Poersch, Schenectady County district attorney, said the bodies of all the Tinning children may be exhumed in the course of the investigation.

Poersch said he could understand how people could be "astounded and amazed and distressed" by the deaths, but that he wasn't embarrassed by the fact that charges have only now been brought.

"I'm sure that this is not the first time in this state where something like this matter has happened," he said.

Autopsies were performed on each of the children and in three of the cases, police investigations determined that they died of natural causes, Nelson said. In the other cases, he said, inconclusive tests were conducted at hospitals in Syracuse, Albany and Boston.

"You can ask why now after nine cases, but just about everyone who came in contact with the family over the years — the hospitals, doctors, social service workers — thought there was something suspicious," Nelson added. "But we just could not prove it scientifically."

Funeral arrangements for all the Tinning children were handled by the Daly Funeral Home of Schenectady. Funeral director Larry Daly said Wednesday he never suspected foul play in the deaths.

"They seemed like a model — a very, very nice couple," Daly said. "If you met them, you wouldn't believe this."

Robert Sullivan, Schenectady County's chief medical examiner, said illnesses were officially ascribed to two Tinning deaths: Eight-day-old Jennifer was said to have died of meningitis Jan. 3, 1972, and the soon-to-be adopted child, Michael, of viral pneumonia, on March 2, 1981.

The other natural children of the Tinnings, their ages and their dates of death were listed by police as Joseph, 2, Jan. 20, 1972; Barbara, 4, March 2, 1972; Timothy, 14 days, Dec. 12, 1973; Nathan, 5 months, Sept. 2, 1975; Mary Frances, 3½ months, Feb. 22, 1979; and Jonathan, 3 months, March 24, 1980.

Execution

TALLAHASSEE, Fla. (AP) — Gov. Bob Graham has ordered serial sex killer Theodore Bundy to die in the electric chair March 4 for murdering two Florida State University sorority sisters.

Bundy, 39, faces death for killing Margaret Bowman, and Lisa Levy, 20, as they slept in the Chi Omega sorority house at Florida State University on Jan. 15, 1978.

Belk Tyler
carolina east mall greenville

Save 30% to 40%
Custom Decorating
Shop at home

Statepride® and Levolor® bring out the warm charm of your home

Create a beautiful and lasting impression with softly draped classic festoons or hobbled Roman shades of shimmering moire and save 30% on these and other window treatments. Save 30% on coordinating comforters and dust ruffles, too. Also, save 40% on Levolor's Riviera™ blinds with cryotherm finish to reduce your energy costs. Save on all during our February Home Sale.

Roc-Lon linings insulate against winter's cold and summer's heat; protect draperies from fading and guard against rain and condensation spotting.

Sale Dates: February 6 through February 23, 1986.

WE COME TO YOU SO YOU CAN SHOP AT HOME! CALL 756-2355

Our trained consultant comes to your home so you can see how our fabrics, style and colors look with your own furniture and floor coverings.

We accept Belk charge, American Express, CHOICE, MasterCard, VISA.

Spain, Greece Deny Asylum To Duvalier

PORT-AU-PRINCE, Haiti (AP) — State-run television rejected reports that Spain and Greece had turned down requests for political asylum from President-for-Life Jean-Claude Duvalier as speculation by "hostile" international media.

The statement Wednesday night on Haitian National TV was the only official reaction to an announcement by the Greek government in Athens that it had rejected a request by Duvalier for political asylum made several days ago through the Haitian Embassy in Venezuela.

A Spanish Foreign Ministry spokesman in Madrid, Inocencio Arias, said a similar request through a Spanish embassy in an unidentified European country also had been rejected.

Neither country said why it rejected Duvalier's request.

In Bern, the Swiss government also said it had refused a request Wednesday morning from Duvalier to visit Switzerland with his family and an entourage of 50 people. A brief statement by the Swiss Cabinet secretariat said the decision was made by the seven members of the federal executive.

The reports from the three European countries came as Duvalier appeared to have broken what he called an illegal strike by Port-au-Prince merchants that shut down commerce for two days.

The city returned to life Wednesday. Streets filled with traffic, and shoppers crowded the sidewalks.

Most stores had been closed since Friday, when rioters smashed windows and looted while celebrating an erroneous report that Duvalier had fled the country. That day, Duvalier announced a 30-day state of siege in which the civil rights of Haiti's 6 million people were suspended.

Wednesday, the state-run television — one of only two stations in this Maryland-sized country — ridiculed foreign news accounts of Haiti and its 34-year-old president.

"The international press and the media, which is politically hostile to Haiti, continues to speculate about what is happening in our country and the measures that are being taken by the government to confront the present situation," an announcer said in French on Haitian National TV.

Although there have been no official casualty figures, at least 50 people are believed to have been killed and 100 injured by security forces since the unrest intensified two weeks ago.

Many Port-au-Prince store owners who opened their doors Wednesday said they are still receiving threats of looting from anonymous telephone callers.

Those opposed to the regime conceded that Duvalier had "won the first round" in his attempt to prevent further erosion of his power in this impoverished country, the poorest in the Western Hemisphere. According to the World Bank, the average Haitian earns $300 a year.

Soldiers, police and the Volunteers for National Service, a national militia known popularly as the Tonton Macoutes, patrolled the streets to protect the shops that opened.

Store owners have been given little choice but to roll back the metal shutters from their doors, as the government threatened to jail them and their employees for up to six months if they failed to obey a presidential edict to open for business.

The government also threatened to confiscate all business property of anyone who engaged in the "illegal strike."

But a sweetener was offered for compliance in the form of "tax exemptions, for periods yet to be determined, to reduce current liabilities."

A Western diplomatic source said about 40 percent of the assembly plants in the country have been shut down following threats that they would be "bombed or burned" if they did not join the strike.

The protests, the most sustained since the leader's father, Francois "Papa Doc" Duvalier, came to power in 1957, first erupted when three students were gunned down by security forces Nov. 28 during a demonstration in the northern city of Gonaives. Unrest started up again on Jan. 8, when the nation's schools were shut down to prevent student demonstrations against the Duvalier regime.

Rumors Of Swap Growing

BERLIN (AP) — An official of normally secretive East Germany said a prisoner swap with the West is in the offing early next week, and a newspaper predicted a separate, British-Soviet trade in the spring.

Reporters and camera crews began gathering Wednesday on the Western side of Glienicke Bridge, a span linking West Berlin and Potsdam, East Germany, that West German sources say will be the probable site of an exchange next week.

The mass-circulation newspaper Bild said Wednesday the swap would happen "on Monday, or on Tuesday at the latest" and would include prominent Soviet Jewish dissident Anatoly Shcharansky, who is serving a 13-year prison sentence on charges of spying for the CIA.

Shcharansky, 38, would be the pivotal figure in any imminent prisoner swap. A leader of the Soviet human rights movement in the 1970s, Shcharansky has denied the spying charge. His family has said he has become seriously ill since he was imprisoned.

In East Berlin on Wednesday, the East German Foreign Ministry confirmed to the AP that an East-West prisoner exchange would occur next week. But it refused to reveal the exact time and place of the swap.

The confirmation of the exchange came in a statement read to The Associated Press by a Foreign Ministry official who spoke on condition of anonymity.

Bild, based in Hamburg, is known for its good sources in the Soviet Union. It said the trade also would include 11 communist agents imprisoned in the West and 11 spies held in the Soviet bloc.

Bild broke the swap story over the weekend and it since has been confirmed by West German, East German and U.S. diplomatic officials.

Asked about reports that the exchange might be shifted away from the bridge to avoid media publicity, a knowledgeable West German government source told the AP it "is possible" the swap could be carried out at "several locations."

Wednesday's statement by East Germany, the second from that Soviet-allied government in as many days, surprised U.S. officials in West Berlin.

"Everybody's talking except us," Ed Harper, spokesman for the U.S. diplomatic mission in West Berlin, said. "We were told the original plan, but we were told to keep our mouths shut."

"If they're saying in the East that something is going to happen, then it looks like something is really going to happen," Harper said, noting that the East German statements followed two days of leaks from Soviet sources published in Bild.

HOLDING UP — Haitian women in the capital city of Port-au-Prince carry handmade baskets to an open-air market Wednesday. Businesses in the capital are resuming normal operations after anti-government rioting sparked looting and protests last week. (AP Laserphoto)

Guatemala Abolishes Secret Police, Detains Its Members

GUATEMALA CITY (AP) — President Vinicio Cerezo, whose inauguration less than a month ago ended 16 years of military rule, abolished the feared secret police and ordered the detention and fingerprinting of its 600 members.

The Technical Investigations Department, which had jurisdiction over investigations of homicides, robberies and thefts, was one of the security forces most frequently blamed by Guatemalans and human rights organizations for widespread human rights abuses.

"The suspension of activities of the DIT falls within the reorganization of the security forces, especially the police, to guarantee the security of the Guatemalans themselves," Cerezo told a news conference Wednesday, referring to the group by its Spanish acronym.

"We have received some complaints that cases of theft of automobiles and acts of violence were carried out by personnel of the DIT," he said.

The president announced that the 600 secret police agents were rounded up by the Defense Ministry and a national police unit in a move called "Operation Surprise," and taken to a police barracks in Guatemala City.

Secret policemen were fingerprinted and their personal data registered, he said. Those who are suspected of crimes will be turned over to the courts for prosecution, he said. Others may return to police work.

The 600 being held included the organization's chiefs.

Cerezo promised to make protection of human rights a priority during his five-year term that began Jan. 14. Inauguration of the centrist Christian Democrat ended 16 years of governments headed by conservative generals.

Cerezo had said in the past that elimination of the secret police would be one of his first acts if elected president, but he had softened his statements during the campaign and before the inauguration in what political associates said was an effort to ensure the military would allow him to take office.

Pope Scores Divisions

PANAJI, India (AP) — Pope John Paul II, celebrating Mass today for 200,000 people on a riverbank in the former Portuguese colony of Goa, called divisions among Christians a "scandal" and made an urgent appeal for reconcilation.

"While the church is one, there is disunity among Christians," the pontiff said in his homily on the sixth day of his 10-day, 14-city tour of India. "And the task of restoring unity among all who believe in Christ becomes ever more urgent."

"The past and present divisions are a scandal to non-Christians, a glaring contradiction of the will of Christ, a serious obstacle to the church's efforts to proclaim the Gospel," he said in Panaji, capital of the popular tourist resort on the Arabian Sea.

The fair-skinned Polish-born pontiff was beginning to sunburn, and his face had visibly reddened from long outdoor Masses in India's hot sun. John Paul, 65, also had appeared fatigued as he celebrated Mass before about 500,000 people on a beach in Madras on Wednesday.

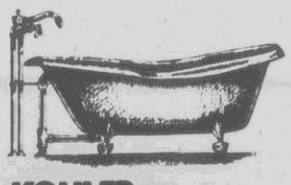

KOHLER. Eastern North Carolina's Only Registered Kohler Showroom. Antique Styling to Contemporary. Whirlpools to Saunas. Toilets to Kitchen Sinks. 3108 South Memorial Dr., Greenville. 756-6101.

FERGUSON ENTERPRISES, INC.

Bomb Hits Popular Business In Paris

PARIS (AP) — The third in a series of nightly bomb blasts aimed at crowded Paris shopping areas tore through a popular sporting goods store, injuring nine people and increasing fears of a terror campaign with Middle East overtones.

There was no immediate claim of responsiblility for the bomb that exploded late Wednesday in a modern shopping complex in central Paris, but the interior minister quickly declared that France would not be intimidated by terrorists.

The minister, Pierre Joxe, announced tighter security meaures for Paris and the nation's major transportation systems.

"Terrorists want to upset the public, and they are doing it. But they also hope to intimidate the government, and they will not," Joxe said in a statement.

Le Monde, an authoritative newspaper, said police had determined the bombings were a campaign to pressure France as it seeks the release of four Frenchmen abducted in Lebanon.

It was the third successive night that a bomb went off in the French capital and the sixth such incident in two months. In each case, the bomb was planted in a busy public place.

Sixty people have been injured, 39 of them in the Dec. 7 bombings of two department stores. Eight were injured Monday night at a shopping arcade on the Champs Elysees and four more were hurt Tuesday night at a popular Latin Quarter bookstore. Police also defused a bomb Monday night at the Eiffel Tower.

Fire officials said the nine people hurt Wednesday night were customers at the FNAC-Sport store, and that six of them were seriously injured. The store is located in an underground level at Forum des Halles, the city's largest commercial complex.

SHERWIN Williams

Ask Sherwin-Williams

Buy one at regular price, get second gallon for... $1 Reg. $14.99

(Guarantee or limited warranty on all Sherwin-Williams coatings. See label for details. All paint shown offers one coat coverage, applied as directed.)

WALLCOVERINGS

ALL IN-STOCK PATTERNS UP TO 70% OFF reg. price. In-stock available in most stores.

CLOSE OUTS 99¢ To $5.99 per single roll

SELECT CUSTOM ORDERS 10% To 30% OFF reg. price. Fabrics & Borders selected from sale books 10% OFF.

Wallcoverings sold in double roll packages

WINDOW TREATMENT

LEVOLOR® 50% OFF (Installation extra) 1" Custom Riviera Blinds, ½" Micro Blinds, 1" Ready Made In-Stock Blinds (available in most stores.)

del mar window coverings: Vertical Blinds, Wood Blinds, Pleated Shades 50% OFF (All installation extra)

INSTALLED CARPET

Featuring... DUPONT ENKALON

Long Beach $11.99 sq. yd. Reg. $15.99 sq. yd.

Vantage $16.99 sq. yd. Reg. $21.99 sq. yd.

Gold Medalist $21.99 sq. yd. Reg. $27.99 sq. yd.

(Carpeting available at most stores. Prices include carpet, measuring and cutting, ⅜" prime padding and custom installation. Stairs and take-up extra. Minimum yardage may be required in some locations. Subject to applicable state and local taxes.)

WERNER ALUMINUM LADDERS

3-Way Flip-Up #F367 $79.99 Reg. $99.99. Type II Commercial. Converts to stepladder, double stepladder, extended ladder

6' Household/Commercial Stepladder #366 $29.99 Reg. $54.99

16' Extension Ladder #716 $41.99 Reg. $69.99

(Extension ladder working lenght is 3' less than size listed.)

VINYL FLOORING

Congoleum® Highlight $12.99 sq. yd. Reg. $14.99. Esteem® $27.99 sq. yd. Reg. $32.99 (All installation extra)

Armstrong® Armstrong Designer Solarian II® Mirabond XL no-wax surface $24.99 sq. yd. Reg. $28.99 (All installation extra)

"Over 1600 Stores to Serve You"

Ask About Our Extended Payment Plan!

ASK SHERWIN WILLIAMS Sale Ends March 1st!

GREENVILLE
303 ARLINGTON BLVD.
756-6108

(Not responsible for typographical errors or art work. Sherwin-Williams reserves the right to correct errors at point of purchase.)

©1986 The Sherwin-Williams Co.

AARON HINES, JR.
CANDIDATE
FOR
PITT COUNTY SHERIFF

MAY 6, 1986—PRIMARY NOVEMBER ELECTION

PREVIOUS WORK EXPERIENCE:
- 1968-69 Served as a police officer for the Town of Winterville, North Carolina.
- 1972-73 Served as a security officer under the supervision of Pitt County Sheriff Dept. for Pitt Community College, Greenville, North Carolina.
- 1973-74 Served as an auxiliary policeman for the Town of Ayden, North Carolina.
- 1967-85 A member of the Ayden Fire Department (Captain for eight years). Worked at Pitt Memorial Hospital, Greenville, North Carolina, in the Department of Pathology. Served as medical examiner assistant for the County of Pitt and other Eastern Counties under the supervision of the Medical Examiner.

COMMUNITY INVOLVEMENT:
- 1979-82 Elected as Town Commissioner for the Town of Ayden, North Carolina.
- 1981-82 Served as board member of the Real Crisis Center.
- 1982-83 Served as president of the Title I Program at Ayden Elementary School, Ayden, North Carolina.

Aaron Hines, Jr. has had the opportunity to work and serve the citizens of Pitt County for over 26 years. When elected as Pitt County Sheriff in the 1986 November election he would like to see initiated for all citizens of Pitt County: Complete County coverage at all times; a full-team of Officers dealing with Homicide and Theft; safety instructor working on Crime, Alcohol and Drug Abuse in the Schools; a full view of your working tax dollars; and team work with all law enforcement agencies.

Aaron Hines, Jr. is a hard-working dedicated man that is concerned about all people. Give him a chance to prove to you what he can do for the betterment of the Pitt County Communities by electing him Sheriff of Pitt County in the May Primary and November election.

GOALS TO BE ACCOMPLISHED

When elected as Pitt County Sheriff in the 1986 November Election I would like to accomplish the following goals:
1. To see accomplished for all citizens of Pitt County.
2. Complete County Coverage at all times (24 hours).
3. A full team of Officers dealing with Homicides and Theft.
4. A team working in Crime and Drugs.
5. Alcohol and Drug Abuse in the School.
6. Work with other law enforcements and agencies hand in hand.
7. Assign seven (7) officers to each shift.
8. Recreational activities involving citizens of Pitt County.
9. Work with a program involving missing children.
10. A full view of your working tax dollars.

I will have an open ear to the public 24 hours a day—One on one or by a group.

Paid For By The Citizens Of Pitt County

Legislators To Take Up Insurance Crisis

By JOHN FLESHER
Associated Press Writer

RALEIGH (AP) — Gov. Jim Martin used his power under the state Constitution to call a special legislative session Feb. 18 to deal with a "crisis" in which some homeowners and businesses are being refused insurance coverage.

"There are extraordinary circumstances justifying" a special legislative session, Martin told reporters Wednesday after meeting for the second time in two days with Insurance Commissioner Jim Long, Lt. Gov. Bob Jordan and House Speaker Liston Ramsey.

Martin said he hoped the session would last no more than two days. He, Ramsey and Jordan, who presides over the state Senate, said they would urge lawmakers not to bring up other matters during the session.

Long recommended the special session Monday, saying the state faced an insurance "crisis" because companies were refusing to write liability policies for a variety of businesses and professions. Liability insurance protects the policyholder in case he is sued.

Additionally, many homeowners are having trouble finding homeowners' and fire insurance, Long said.

Insurance industry representatives have said shortages are "cyclical" and that the free market should be allowed to solve the problem without government interference. But Long said the companies had done "damn little" to help.

"It's a great answer to let the free enterprise system work, but it's not working," he said.

Insurance company officials say they have become more selective about who they cover because of Americans' growing tendency to sue each other and the increasingly large awards made by juries.

Three legislative committees have been looking at insurance industry problems ranging from the lack of coverage to soaring premiums, especially for medical malpractice policies. Martin said the special session will deal only with the availability problem. The other concerns will be addressed during regularly scheduled sessions.

The House and Senate insurance committees will return to Raleigh several days before the session to study two bills Long has proposed. The bills, which Martin said he supported, would:

— Authorize the insurance commissioner or companies to create "risk-sharing plans" or pools that would provide types of property and casualty insurance that companies have been increasingly reluctant to offer. All North Carolina companies licensed to provide the coverage would be required to participate.

— Authorize the commissioner to create a pool guaranteeing the availability of fire and homeowners insurance throughout the state. Currently, such coverage is guaranteed only in areas with a population of 10,000 or more, where companies collectively assume the risk.

The House and Senate also will be asked to pass a resolution ordering the insurance study committees to report when the Legislature convenes in June, and possibly recommend further action.

Long said enactment of the bills during the special session would not automatically create the insurance pools. But it would authorize him to do so if the industry does not mend its ways, he said.

"The last thing I want to do is trigger an involuntary mechanism in the market that would displace the free-enterprise system that we all enjoy in this state and this country," Long said.

But he added, "Our expectation based on the experience in other states is that voluntary mechanisms are not going to work."

The scarcity of insurance is forcing many service companies and small businesses to consider closing down, and could have a severe impact on the state's economy, Long said.

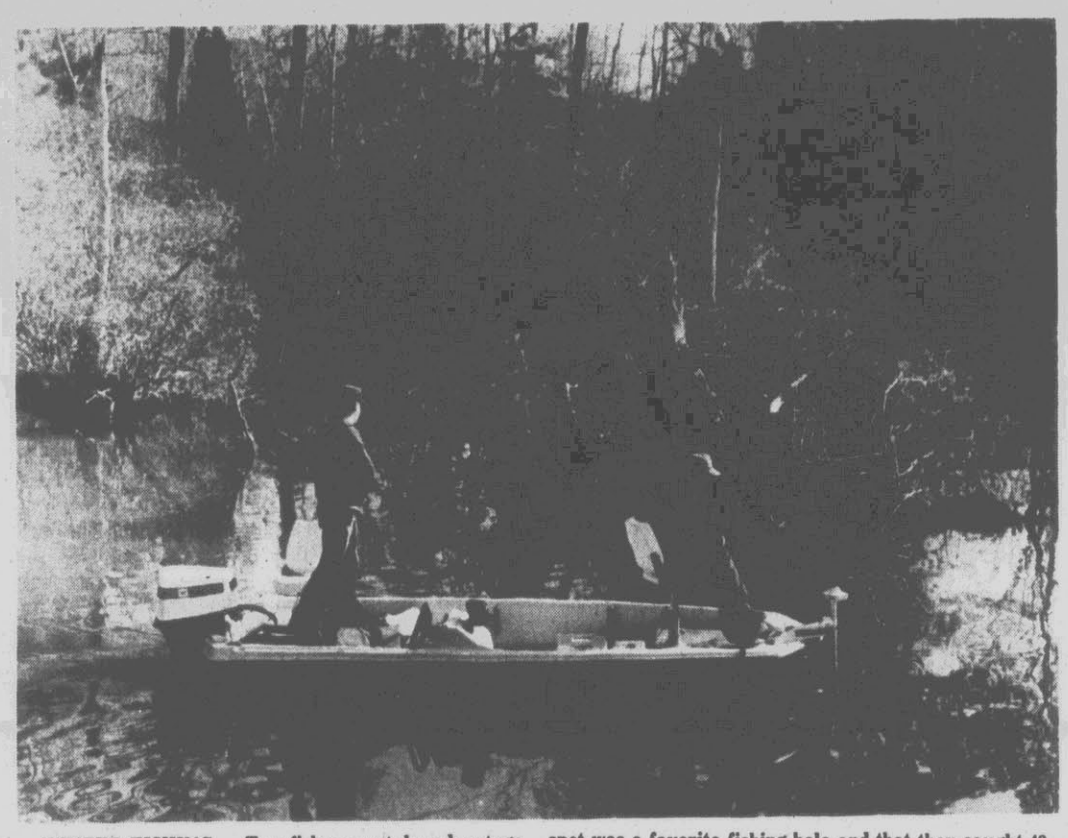

WINTER FISHING — Two fishermen take advantage of a balmy February day to fish the waters of picturesque Broad Creek in Beaufort County. The fishermen said this spot was a favorite fishing hole and that they caught 43 pounds of bass in the creek on an earlier outing. (Reflector Photo by Jerry Raynor)

Family Baby Doctors Hit Hardest By New Rates

BELHAVEN, N.C. (AP) — In 25 years, Dr. Charles Boyette figures he's delivered some 3,500 babies as part of his family practice in this eastern North Carolina town.

But Boyette says he'll probably have to give up a practice he loves because he can't afford a pending 357 percent increase in medical malpractice insurance premiums.

"The term to best describe (the proposed increase) is devastating," he said. "I believe if these rates are imposed it will almost wipe out every family physician in this state doing obstetrics."

Medical Mutual Insurance Co. of North Carolina, which insures about half the state's doctors, has filed for permission to boost its premiums an average 45 percent for all doctors. Family physicians who perform obstetrics will bear the largest single increase.

Those doctors, like Boyette, would see their yearly liability insurance premiums rise from $4,840 to $22,126 if the rate increase is allowed to take effect March 1 by the state insurance department.

Visit our retail store for great buys on travel bags, sports bags, totes, & back packs. We feature top quality Cordura® canvas products.
Parrott Canvas Co., Inc.
West End Circle 756-4011

IN THE STATE

Public 'Pulse' Sought

RALEIGH (AP) — Gov. Jim Martin has announced six hearings to be held across the state to "take the public pulse" on such pressing issues as education, highway construction and prisons.

Martin said the hearings could help shape his decisions on problems facing the state, but ultimately he will decide.

"I'll be making my own recommendations and my own proposals as to where we are going," he said Wednesday.

He also said the hearings could help him win public support for taking certain actions.

"If you go charging out and simply surprise the public with a series of proposals that you don't take time to explain what the .fed is, then you are very vulnerable to failure," Martin said.

"If I were to come out tomorrow with a particular plan or approach on financing highways and had not developed anywhere in the state any basis for it, what would be the result?" he asked.

Martin announced the hearings, scheduled for between Feb. 25 and April 2, at a joint meeting of the 15-member State Goals and Policies Board and the 14-member North Carolina Education Council.

"I hope you will take the public pulse," Martin told two advisory panels, which will conduct the hearings and prepare a report on what they hear.

Martin said the chief issues he is seeking public opinion on are:

— Highway construction, including what steps the state should take to provide more money for its financially strapped highway system.

— Water and sewer, including whether the state should pump more money into communities to build water and sewer systems.

Ingram Says Sanford Did 'Flip-Flop' On Meeting

RALEIGH (AP) — Saying he's not trying to stir up trouble between himself and a U.S. Senate opponent, ex-Insurance Commissioner John Ingram says Terry Sanford "flip-flopped" by disputing Ingram's account of their meeting last week.

"I know that this is going to be a primary fight, and it's not all peaches and cream," Ingram said in a news conference Wednesday.

Extending a war of words between perhaps the two best-known of the 10 Democrats vying to succeed Republican Sen. John East, Ingram said the former governor had promised Tuesday not to criticize Ingram and then disputed his version of their get-together.

Ingram also said that during their private discussion, Sanford promised to support him "wholeheartedly, full throttle ... when I win the Democratic nomination."

Sanford was out of the state and unavailable for comment, said spokesman Tom Lawton.

But his campaign manager, Sam Poole, said, "Everything's been said that needs to be said as far as we're concerned. We're going to continue our positive campaign and he'll just have to do the same."

During a news conference Tuesday, Sanford said Ingram had been in error the previous day when he told reporters as he filed for the race that Sanford had asked him not to run.

Sanford said he had sought Ingram's support but did not ask him to keep out of the race. Sanford also accused Ingram of trying to get publicity by seeking a meeting with him and bringing along crews from two television stations.

But on Wednesday, Ingram said he did not invite the TV crews to the luncheon meeting Jan. 29. The reporters and cameramen "bird-dogged" him and followed him from his law office in Cary to a country club, where he and Sanford lunched together, Ingram said.

"Terry just forgot to say that they asked his permission to take pictures," Ingram said. "Terry just forgot that I did not realize any more than he that these two reporters waited and he made a statement to them following our meeting."

Ingram said Sanford's statement about not asking Ingram to forgo the race was "just a play on words."

"He came into the meeting and ... he says, 'Now I'm not going to say that I'm trying to talk you out of getting into the race, but I do want to tell you that I want you to support me, and I realize you can't do one without doing the other,'" Ingram said of Sanford.

Ingram also said a number of supporters of former Attorney General Rufus Edmisten had told him they were disappointed that Edmisten endorsed Sanford's candidacy Tuesday.

After finishing sixth in the 1984 Democratic gubernatorial primary, Ingram endorsed Edmisten, the eventual nominee, who lost to Republican Jim Martin in the general election.

Three Die As Truck Tumbles Off Bridge

BOSTIC, N.C. (AP) — Three Rutherford County men died and two others were hurt when they were thrown from their vehicle as it tumbled off a bridge into a creek, the N.C. Highway Patrol reported.

The accident occurred at 10:30 a.m. on State Road 1006, about 5 miles south of Bostic. No other cars were involved in the wreck, said Trooper G.W. Hamrick.

The driver of a passing vehicle found the wreck, Hamrick said. The driver stopped when he saw one of the survivors lying beside the road.

Killed in the accident were driver Herman Keith Sisk, 19, of Forest City, and passengers Joseph Calvin Banning, 19, and Timmy Lee Elliott, 19, both of Rutherfordton.

The injured passengers were David Neal Brandle, 21, of Bostic; and William Weston Mosier, 23, of Spindale. Both were listed in stable condition Wednesday night at Rutherford Hospital, Hamrick said.

Sisk was driving his 1974 Chevrolet Blazer northward at an estimated 70 to 75 mph, Hamrick said.

Sisk lost control of the vehicle when it ran off the right side of the highway, the trooper said.

The truck came back onto the roadway, crossed over to the left-hand side of the road, struck a bridge and overturned into a stream, Hamrick said.

IMPORTED BY B-F SPIRITS LTD. LOUISVILLE, KY.
CANADIAN WHISKY—A BLEND, 80 PROOF © 1985

In The Area

Enrollment Open

The Individual Referral Program, sponsored by the Jobs Training Partnership Act (JTPA) at Pitt Community College is accepting applications for spring quarter enrollment.

Offered programs are: air conditioning, heating and refrigeration; auto mechanics; diesel engine and farm machinery mechanics; electrical installation and maintenance; machinist; welding; industrial maintenance, and geriatric assistant.

For information contact Tommy Joyner, Humber Building, room 113, or Shelly Staten, trailer No. 8, Monday, Wednesday and Friday, from 8:30 a.m. to 4 p.m.

Two Charged

Police arrested two Beaufort County residents Tuesday on financial transaction card fraud charges following a 5:22 p.m. incident at J.C. Penney Co. at the Plaza Mall.

Officer H.D. Hines said Samuel A. Wilkins IV, of Washington, and Ophelia Branch Royster, 28, of Route 2, Chocowinity, were arrested after charging more than $1,110 worth of merchandise on a credit card that had been reported stolen.

Hines said the two left the store after employees raised questions about the card. He said they were taken into custody on N.C. 33 east of Greenville near the Simpson turnoff.

Rice To Speak

Peter Rice, staff evangelist of Jews for Jesus, will discuss what the Jewish Passover and Jesus's Last Supper have in common when he presents "Christ in the Passover" at 7:30 p.m. Tuesday at the First Pentecostal Holiness Church on Brinkley Road at Plaza Drive.

He will discuss the Jewish background for the Christian communion and explain ancient and modern Jewish customs and how they relate to Christianity.

PETER RICE

Green Appointed

Malcolm Green, general manager of Greenville Utilities, has been appointed to the Alternative Energy Corporation's board of directors for a two-year term.

The 13-member board governs the AEC, a non-profit organization which supports the development of cost-effective alternative energy systems.

Greenville Utilities is a member of ElectriCities, a joint municipal assistance agency serving the interests of municipal electric systems in the state, and Green will be the ElectriCities' representative on the AEC board.

Both the AEC and ElectriCities are based in Raleigh.

Thefts Reported

Greenville police said seven thefts were reported to the department on Wednesday.

Officer D.R. Wyrick said a bicycle was taken from 1905 Fairview Way in an incident reported at 9:39 a.m., while Officer J.M. Jones said a radio and power booster were taken from a vehicle parked at Buck's Auto at 1604 Dickinson Ave. in an incident reported at 11:25 a.m.

Officer W.C. Widener said $7 was taken from a wallet at a Pirates Landing apartment in an incident reported at 2:21 p.m., while H.D. Hines said a leather jacket was taken from 435B Bonners Lane in an incident reported at 2:48 p.m. and a wallet containing $35 in cash, as well as a jacket and watch were taken from Golds Gym at 409 Evans Mall on Jan. 24. Hines said the theft was reported at 3:56 p.m. Wednesday.

Officer S.B. Pass said a microwave oven, a television set, a quantity of stereo equipment and two gold chains, with a total value of $1,842, were taken from 35F Arlington Square Apartments in a break-in reported at 7:42 p.m., while Officer T.E. Nevelle said a pair of snap-on doors were taken from a Jeep parked on Fifth Street near the Oak Street intersection in an incident reported at 3:20 p.m.

Break-In

Greenville police said a break-in was reported at 207B Raleigh Ave. early today.

Officer J.G. Jenkins, who said the break-in was reported at 12:06 a.m., said a television set was taken from the dwelling.

Conference Set

An annual conference for educators and teachers of business education and marketing that began at East Carolina University three years ago has outgrown local facilities and will be held in Raleigh Feb. 28-March 1.

Between 350 and 400 participants are expected for the ECU-sponsored Atlantic Coast Business and Marketing Education Conference scheduled at the North Raleigh Hilton. The program features special interest sessions, a pre-session seminar, exhibits, a banquet, breakfast and luncheon with noted speakers.

"For this year, at least, we lack appropriate facilities in Greenville for the size of the conference," said Dr. Alton V. Finch, professor of business education and administrative services, who is conference coordinator.

There will be 32 speakers and presenters and over 60 people serving as hosts for individual sessions during the day-and-a-half conference.

The deadline for registration is Feb. 19. For further information contact the Business Education and Administrative Services Department, East Carolina University, 312 Rawl Bldg., Greenville, N.C. 27834, 757-6983.

Wednesday Wrecks

An estimated $5,700 damage resulted from three traffic collisions investigated by Greenville police Wednesday.

Investigators said a car driven by Terri Lynn Ferguson of 301 E. 12th St. collided with a parked car owned by Paul Eugene Williams of 2105B E. Fifth St. on Memorial Drive, 300 feet south of the Dickinson Avenue intersection about 2:10 p.m..

Officers, who set damage at $500 to the Ferguson car, $1,500 to the Williams car and $200 to a sign and post, charged Ms. Ferguson with exceeding a safe speed.

Cars driven by Mason Croom Williams of Grimesland, and Elizabeth E. LeConte of 1808 E. Sixth St. collided about 5:03 p.m. at the intersection of Fourth and Cotanche Streets, causing an estimated $1,500 damage to the Williams car and $300 damage to the LeConte vehicle.

Mrs. LeConte was charged with failing to stop for a stop light.

A 5:04 p.m. collision at the intersection of Tenth Street and College Hill Drive involved cars operated by Seth Thomas Sweeney of Lumberton and Scott Wilson Stutts of Charlotte.

Damage from the collision was set at $700 to the Sweeney car and $1,000 to the Stutts auto.

Correction

The following students were named to the honor roll at Bethel Elementary for the second marking period:

Alison Baker, Amy Lewis, Denise Roberson, Angel Taylor, Brad White, Rob Young, Betsy Bullock, Kim Davenport, Leslie Skipper, Greg Thomas Juliana Whitehurst and Kelly Andrews.

They were incorrectly list on the principal's list in an earlier edition of The Daily Reflector.

ACCREDITATION RECEPTION — Pitt County schools hosted a reception and banquet Wednesday at Wellcome Middle School for the Southern Association of Colleges and Schools Elementary Accreditation Team. The banquet celebrated the end of a two-year process that school officials hope will culminate in reaccreditation for the school system. Keynote speaker was Dr. Madeline Tripp, consultant for the North Carolina Elementary Committee of the Southern Association. Above, left to right, are Maylon McDonald, self study consultant; Mark Owens, chairman of the Pitt County Board of Education; Ms. Tripp; Donald Lassiter, visiting committee chairman, and Eddie West, superintendent of Pitt and Greenville schools. (Reflector Photo by Chris Bennett)

Toastmasters

The Greenville Toastmaster Club has elected Andy Spratt president for 1986.

Other officers include: Charlotte Flanagan, educational vice president; Peg Rosett, administrative vice president; Paul Topper, treasurer; Pat Flanagan, secretary, and Kathryn Errera, sergeant-at-arms. Bobby Tann, area governor, was present for the installation of officers.

The group meets each second and fourth Wednesday at 7 p.m. at the Western Sizzlin' Steak House on E. 10th St. For information, call Peg Rosett, 752-7797.

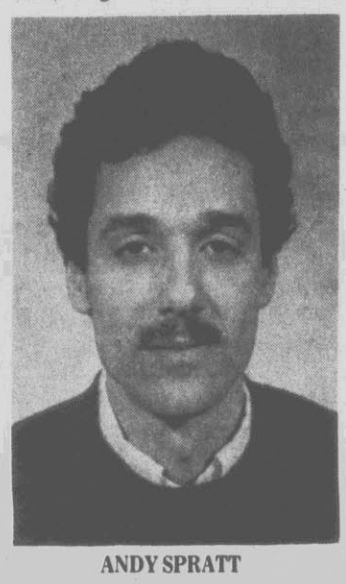

ANDY SPRATT

Rape Charge

Pitt County sheriff's deputies Wednesday arrested Merced Luna Rodriguez, 24, of 112 Wedgewood Drive on statutory rape and statutory sex offense charges.

Sheriff Ralph Tyson said Rodriguez was taken into custody following an early-morning incident at Shady Knoll Trailer Park, during which he allegedly assaulted a 13-year-old girl.

Tyson said Rodriguez was also charged with escape after he broke away from officers while being questioned at the Pitt County Court House. The sheriff said Rodriguez was returned to custody after deputies and Greenville police caught him in an alley behind First Federal Savings and Loan on Evans Street following a foot chase.

Stolen Blues

Four Lenoir County men have been charged with breaking, entering and larceny in connection with a break-in at Blue Bell Manufacturing on N.C. 11 near Ayden, Wednesday.

Pitt County Sheriff Ralph Tyson, who said the break-in was reported at 12:47 a.m., said David Leon Sutton, Ervin Dove, Henry Lee Dove and Michael Waters were taken into custody after a car allegedly used in the break-in ran out of gas in Lenoir County and was left beside a roadway.

Tyson said 42 pairs of blue jeans were found in the car. He said another 21 pairs of jeans were found behind the Blue Bell building.

NOTICE OF PUBLIC HEARING ON THE QUESTION OF ISSUANCE OF A COMMITMENT FOR A COMMERCIAL REHABILITATION LOAN

Notice is hereby given that the City Council of the City of Greenville will conduct a public hearing in the first floor conference room of the Municipal Building on February 24, 1986, at 5:30 p.m. on the question of the adoption of a resolution authorizing the issuance of a commitment for a commercial rehabilitation loan under the City of Greenville's Separate Loan Program. The information required to be disclosed at this time is as follows:

Name of Applicant: W.E. Dansey, Jr., Agent
Location: 319, 321, 323 Evans Street, Greenville, N.C.
Type of Use of Facility: Commercial Office Condominiums
Maximum Aggregate Amount of Loan: $630,000.00

If the City Council adopts the proposed resolution, the City will be declaring its intentions to fund a loan under the terms of its Separate Loan Program adopted January 10, 1985, and amended September 12, 1985.

During this public hearing, objections or suggestions will be duly considered by City Council. All interested persons are requested to be present at the hearing, and they will be afforded an opportunity to be heard.

A copy of the proposed resolution is on file in the City Clerk's office located at 201 W. Fifth Street, and is available for public inspection during normal working hours Monday through Friday.

BY ORDER OF THE CITY COUNCIL.

Lois D. Worthington
City Clerk

February 6, 1986
February 13, 1986

Have You Missed Your Daily Reflector?

First Call Your Independent Carrier. If You Are Unable To Reach Him Call The Daily Reflector.

752-3952

Between 6:00 P.M. And 6:30 P.M. Weekdays And 8 A.M. 'Til 9 A.M. On Sundays.

Sweetheart

IT'S VALENTINE'S

Remember the love of your life in all kinds of ways!

BEAUTIFUL SILK ROSES

Dozen, Custom Boxed Only $19.99

Half Dozen, Custom Boxed only $12.99

Single Rose, Custom Boxed only $2.99

Single Wrapped Rose only $1.99

Bud Vase With Three Roses only $9.99

Favor Her With A Custom Fashioned Silk Flower Arrangement. Our Professionals Can Prepare All Sizes And Prices.

SOME DURABLE VALENTINES

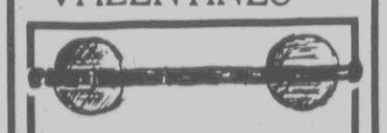

Wooden Towel Bar
Compare at $9.30
Regular $7.98
NOW ONLY $6.95

Wooden Welcome Plaque
Compare at $12.80
Regular $10.55
NOW ONLY $9.99

TRY A GIFT FOR HER

Decorative Heart Shaped Tins By Keller Charles
Compare at $6.00
Regular $5.19
NOW ONLY $4.19

Three Pegged Wooden Heart
Compare at $5.40
Regular $4.45
NOW ONLY $3.55

Heart Shaped Baking Pans Set of 6
Compare at $3.00
Regular $2.55
NOW ONLY $2.10

VISIT OUR LINEN SHOP

OUR SPECIAL GIFT TO YOU
with purchases of $30 or more from anywhere in the Pottery, you will receive a **Special 10% Discount** in addition to our Special Prices!

Prices good through Friday, February 14, 1986.

Hours: Daily, 10 a.m. to 6 p.m.
Saturday, 10 a.m. to 9 p.m.

Special Discount to Wholesalers and Dealers.

Colonial CAROLINA POTTERY INC.

Highway 70, West Morehead City

Greensboro Outlet Mall Greensboro

Guardsmen, Strikers Make 'Arrests' At Hormel Plant

By GILES HUDSON
Associated Press Writer

AUSTIN, Minn. (AP) — National Guard troops briefly blocked access to the Hormel meat-packing plant today as about 70 striking meatpackers rallied outside, and more than two dozen strikers and supporters were arrested.

Strikers also made citizen's arrests of one Austin police officer and at least two Guardsmen. Ray Rogers, a strategist for Local P-9 of the United Food and Commercial Workers Union, said the union would pursue formal charges later today with the Mower County attorney.

"It is the National Guard who are blocking streets," Rogers said. "We are not blocking streets."

Rogers was among those arrested by authorities. Police Chief Donald Hoffman said most of those arrested will be charged with obstructing the legal process, but authorities said they are considering charging Rogers with "criminal syndicalism," which prohibits people from advocating crime or violence against employers.

Hoffman also said a court order issued against the union "requires law enforcement officials to maintain access to the Austin Hormel plant. These people were violating the injunction. They were violating officers' orders at the scene."

Strikers are under a court order barring union members from blocking plant gates and limiting pickets to three per gate.

Local P-9 members and their supporters made the citizens' arrests after marching on a police checkpoint near the plant's north gate.

Demonstrators then marched towards Geo. A. Hormel & Co. headquarters. Two National Guard trucks blocked the roadway as demonstrators approached, but pulled aside as local authorities cleared a route for replacement workers and former strikers returning to work at the plant.

The demonstration came the day after Hormel officials and leaders of the 5½-month-old strike held their first meeting in three weeks. Little progress was reported at the meeting, but the company said more meetings would be held.

In another development, Hormel officials said Wednesday the company is offering a reward of up to $10,000 for information leading to the arrest and indictment of those responsible for a letter threatening sabotage of company products.

The announcement came as Lawrence G. Lawler, head of the Minneapolis office of the FBI, said the agency was increasing its involvement in an investigation of more than 40 instances of tampering with Hormel products in Twin Cities area stores since late last month.

Strike leaders have disavowed any connection with the product tampering, calling it a form of terrorism.

The meeting between Hormel and officials of Local P-9 of the United Food and Commerical Workers union lasted about 30 minutes Wednesday morning, but only laid groundwork for future meetings, not expected until some time next week, said Hormel plant manager Deryl Arnold.

Neither company nor union officials have been optimistic about the prospects for the talks, but Hormel Senior Vice President Chuck Nyberg said: "Anytime you have a meeting, you hope to have some type of breakthrough."

By early next week, Arnold said, he hopes to have hired the 1,025 workers the company needs to resume full operations. On Wednesday, more than 800 people reported for work, he said. Although meat has been processed, slaughtering operations have been suspended since the strike began, the company says.

About 1,500 meatpackers went on strike Aug. 17 after the company cut wages by 23 percent in October 1984, lowering the base wage from $10.69 to $8.25 per hour. An arbitrator's ruling increased the base rate to $9.25 an hour shortly before the strike began.

Workers at other Hormel plants have accepted a new contract with a base wage of $10 an hour, but P-9 members have twice rejected a federal mediator's proposal for a base wage of $20 an hour. Local P-9 has said the proposal does not adequately address other concerns, such as safety and seniority.

Kennedy Praises Sakharov

MOSCOW (AP) — U.S. Sen. Edward M. Kennedy today praised dissident Soviet physicist Andrei D. Sakharov before a group of Soviet scientists, and said the value of science is the ability it confers "to speak truth to power."

Kennedy, on a three-day visit to Moscow at the invitation of the Soviet parliament, also told the select group from the Soviet Academy of Sciences that the superpowers' views on how to curtail the arms race differ, but said, "Our nations stand on the verge of a decisive breakthrough."

"It is now possible to visualize the broad outline of a worthwhile, even historic, agreement on nuclear arms control between the United States and the Soviet Union," the Massachusetts Democrat said in his speech.

Kennedy said one of the most important results of the Nov. 19-21 summit meeting between Soviet leader Mikhail S. Gorbachev and President Reagan was a superpower agreement to expand scientific exchanges.

In urging U.S. and Soviet scientists to cooperate as a means of lessening tensions, the 53-year-old senator quoted his brother, the late President John F. Kennedy, as saying, "Our problems are man-made, therefore they can be solved by man."

The half-hour speech, heard by about 40 members of the prestigious Soviet scientific body and an equal number of journalists gathered in an ornate marble hall of the academy, was Kennedy's first public appearance since he arrived in Moscow on Tuesday.

He met with Soviet Foreign Minister Eduard A. Shevardnadze on Wednesday, and a meeting with Gorbachev was expected later today.

Kennedy said he was pleased that the 1985 Nobel Peace Prize was awarded to International Physicians for the Prevention of Nuclear War, headed jointly by a Soviet and an American doctor.

"And I also pay tribute here to another eminent Nobel laureate, the first Soviet citizen to receive the Nobel Peace Prize, a member of your academy, Dr. Andrei Sakharov," Kennedy said. "The indispensable value of science is its ability to speak truth to power."

After Kennedy's speech, Academy of Sciences President Anatoly P. Alexandrov noted Sakharov had been involved in developing Soviet nuclear weapons, but neither speaker made any reference to the physicist's current state of exile in the closed city of Gorky 250 miles east of Moscow. Once one of the Soviet Union's most esteemed scientists, Sakharov fell out of favor after he denounced the weapons he helped created and campaigned for human rights improvements at home.

He was awarded the Nobel Peace Prize in 1975, and was exiled without trial to Gorky in January 1980 after denouncing the Soviet military intervention in Afghanistan.

Sakharov's wife, Yelena Bonner, was allowed to leave the Soviet Union late last year and is currently recuperating from heart surgery she underwent in Boston.

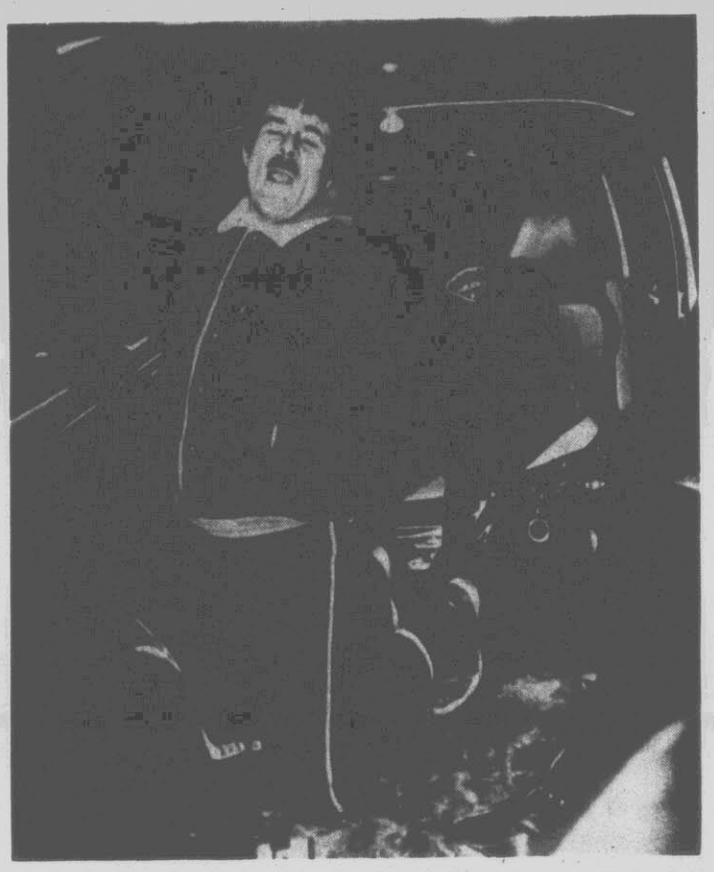

ARRESTED — Union strategist Ray Rogers grimaces an as an Austin, Minn., policeman attempts to loosen plastic-strip handcuffs used to restrain him. Rogers was among a group arrested by National Guardsmen and police near the Hormel meat-packing plant today. (AP Laserphoto)

Problems Plague Army's Attempt To Build Drone

WASHINGTON (AP) — The Army is still running into many problems in its attempt to develop a small drone that could fly over a battlefield, according to the General Accounting Office.

The report Wednesday by the GAO led Sen. William Roth, R-Del., to call for a halt in spending production money on the weapon, known as the Aquila.

The proposed budget President Reagan sent to Congress Wednesday calls for spending $217 million for the project.

Aquila is the name of the 11-year-old plan to build a small, pilotless drone vehicle to fly over battlefields and send back information via television and radio about enemy locations and artillery batteries.

Work on the project was intensified after the 1982 Israeli invasion of Lebanon. Israeli jets destroyed a large number of Syrian missile batteries after Israeli drones radioed back information about the Syrian sites and radar frequencies.

Aquila is the Army's main drone project, although the service is looking at other possibilities because of the problems with the weapon. The chief contractor is Lockheed Missiles & Space Co.

The GAO noted that after major technical problems cropped up in 1984 and 1985, the Army ran new tests last year and found "serious performance limitations."

The review said the drones crashed too often, were unable to track moving targets, failed to return to base, and weren't durable enough.

FREE SEMINAR
RESUME DEVELOPMENT
PITT COMMUNITY COLLEGE
THE CAREER CENTER
Tuesday February 11
3-5 p.m.
Room 3 White Building
OR
Tuesday, February 25
7-9 p.m.
Trailer 21-Room 1
Limited Number Accepted
Call For Your Reservation Now
PITT COMMUNITY COLLEGE
756-3130 Ext. 320
An Equal Opportunity/Affirmative Action Institution
CELEBRATE COMMUNITY COLLEGE MONTH

'Ugly Kid' Cards Upsetting Parents

NEW YORK (AP) — A spoof of Cabbage Patch Kids called "Garbage Pail Kids" is the latest fad in schools, and it's driving parents and teachers crazy.

Like Cabbage Patch Kids, the Garbage Pail Kids have round faces and pudgy bodies, but that is where the similarities end.

The Garbage Pail Kids are ugly and nasty.

There is Acne Amy, a pimple-plagued adolescent with braces; Mad Mike, a savage in a leopardskin wielding a sword and an ax; and Wacky Jackie, in a padlocked straitjacket.

There are many others, like Greaser Greg, a juvenile delinquent wi4iPhis death's head T-shirt and a cigarette; Dead Fred, who has a bullet in his forehead; and Wrinkled Rita, a Miami matron who needs about a gallon of wrinkle cream.

The cards also offer citations for a variety of questionable, albeit humorous, behavior. For example, there is a "Bully License," and a permit which confers "full legal right to gorge yourself" on junk foods.

Topps Chewing Gum Inc., better known for baseball cards and Bazooka bubble gum, began selling Garbage Pail Kids last June. The company cannot manufacturer the cards fast enough to meet demand.

Norman Liss, a spokesman for the company, said demand was high in all regions of the country, but he declined to release sales figures.

The popularity of the cards has caused concern. Several schools have banned them, and parents have been writing to complain.

"Kids like them because their parents don't like them," said Rick Anguilla, editor of Toy and Hobby World, a trade magazine. "Once kids know they're not supposed to have them, they just want them even more."

"They're anti-everything," Anguilla said. "They're a spoof on Cabbage Patch dolls. For all the people who love the Cabbage Patch, there's a segment of society that dislikes the Cabbage Patch doll and like spoofing it."

Liss said the cards were successful because Topps knows "what children are thinking and what interests them."

But what children like doesn't always conform to what adults think is best.

In Greenwich, Conn., the cards were banned from the private Brunswick School because students were playing with them instead of doing their work.

Similar bans were enacted at elementary schools in Ossining and Montrose, N.Y., where principals were concerned with students swapping and selling the cards during class.

Liss said the company has received about 100 complaints from parents.

"Any time something is that popular, and kids bring them to school where their friends are, these things happen," he said. "We certainly don't want to disrupt classes, but the cards are very, very popular."

The cards come in packs of five and sell for 25 cents. That includes a stick of chewing gum.

"I'd say there are only about five kids in my class who aren't collecting them," said Bo Bolle, a 9-year-old fan in San Francisco. "Twenty-five out of 30, that's pretty good."

ALBERT LONG—In Greenville!
Nationally Recognized Youth Speaker
Last 4-Letter Man At University of North Carolina
Chapel Speaker For Several NFL Teams
Friday Night, Feb. 7, 1986
7:30 p.m.
Boys Club—Arlington Blvd.
Bring the Family! The Public is Invited!
It's Free!
Subject: "How to Be A True Champion"

Quality TV & Appliance
15 HOUR SELL-OUT!
WE'RE MAKING THIS YEAR'S SALE OUR GREATEST! BIG SAVINGS ON FAMOUS HOTPOINT APPLIANCES ...SELL-OUT PRICED!
Hotpoint
BUILT-IN DISHWASHER WITH 2-LEVEL WASH ACTION!
SAVE $50
☐ Light Wash, Rinse, & Hold cycles ☐ Sound insulated ☐ 120° Inlet water capability
Model HDA467
NOW! $289
DRYING HEAT ON / DRYING HEAT OFF
ENERGY-SAVER DRYING OPTION
PORCELAIN ENAMEL FINISH INTERIOR
TRADE-INS TAKEN! • NOTHING HELD BACK!
EXTRA SPECIAL DISCOUNTS ON FLOOR SAMPLES & DISCONTINUED MODELS!
SELF-CLEANING OVEN
SAVE $175
Hotpoint
30" RANGE WITH AUTOMATIC OVEN TIMER
Model RB735G NOW! $475
SAVE $90
Hotpoint
COMPACT MICROWAVE WITH 2 POWER LEVELS
Model REM30E NOW! $279
SAVE $100
Hotpoint
LARGE 17.7 CU. FT. CAPACITY NO-FROST REFRIGERATOR
Model CTX18G NOW! $619
COME EARLY FOR BEST SELECTIONS!
QUALITY TV & APPLIANCE
• Satisfaction Guaranteed
• No Down Payment W/ Approved Credit
• 90 Day & Extended Financing
• On Location Service
• Extended Warranty Available
• Rent To Own
Hours
Mon., Tues., Thurs., & Fri. 9-5
Wed. 9-12:30 Sat. 9-4
105 Trade Street
355-7061
Jerry McGalliard, Owner

Stock And Market Reports

By The Associated Press

HOGS: Trend is steady to 25 cents higher at N.C. buying stations. Kinston, Spivey's Corner, Murfreesboro, Siler City and Robersonville, 45.00; Clinton, Fayetteville, Dunn, Pink Hill, Pine Level, Chadbourn, Ayden, Laurinburg and Benson 45.00; Wilson 45.00; Rowland 45.00. Sows: (500 pounds up) Wilson 37.00; Fayetteville 35.00; Whiteville 34.00; Wallace 36.00; Spivey's Corner 36.00; Rowland 36.00.

BROILERS: The North Carolina fob dock quoted price on broilers for this week's trading was 44 cents, based on full truck load lots of ice pack USDA Grade A sized 2½ to 3 pounds birds. Too few percent of the loads offered have been confirmed. The market is steady and the live supply is ample for a light demand. Average weights mostly desirable. Estimated slaughter of broilers and fryers in North Carolina Thusday was 1,910,000, compared to 1,864,000 last Thursday.

GRAIN: No. 2 yellow shelled corn steady to 2 cents higher at mostly 2.67-2.80 in East and mostly 2.76-2.85 in the Piedmont; No. 1 yellow soybeans 5 to 7 cents higher at mostly 5.25-5.40 in East and mostly 5.15-5.20 in the Piedmont; wheat mostly 3.12-3.17; (new crop corn 2.01-2.34; new crop soybeans 4.86-5.11; new crop wheat 2.30-2.61).

NEW YORK (AP) — Stock prices advanced sharply early today, rebounding from a slight loss the previous session.

The Dow Jones average of 30 industrials hit 1,601.72 points, up 8.60, by 10:30 a.m. EST. The New York Stock Exchange composite index, which measures all listed issues, rose 0.38 to 123.14. The American Stock Exchange Index rose 0.98 to 242.44.

Gaining issues outran losers by a nearly 2-1 margin on the New York Stock Exchange, where volume exceeded 23 million shares in the first hour of trading.

American Telephone and Telegraph led the most active list in early Big Board transactions, down ¼ to 21⅝ on volume exceeding 1.59 million shares.

NEW YORK (AP) —Midday stocks:

	High	Low	Last
AMR Corp	49¼	48⅜	49¼
AbbtLabs	69⅜	68¾	68⅞
Allis Chalm	4¼	4⅛	4⅛
Alcoa	43	42⅜	43
Am Baker	25	24⅞	25
AmBrands	69⅝	68¾	69½
Amer Can	70⅞	68½	70½
Am Cyan	62⅞	62	62¼
AmFamily	37⅜	37⅛	37⅛
Ameritech	110¼	109⅜	110⅛
AmIntGrp	124¾	121½	124¼
Am Motors	2⅞	2¾	2⅞
AmStand	39½	39⅛	39½
Amer T&T	21⅝	21⅜	21⅝
Amoco	55⅛	54	55⅛
Beatrice	45¾	45⅝	45⅝
BellAtlan	110½	110	110½
BellSouth	48⅛	47¾	48
Beth Steel	18⅛	17¾	18
Boeing s	47¼	46¾	47¼
Boise Cascd	49⅜	49⅛	49¼
Borden	52¾	52⅜	52¾
Burlngt Ind	34⅜	34⅛	34⅛
CSX Cp	34⅞	34¾	34⅞
CaroPwLt	30⅞	30¾	30⅞
Celanese	169	168¼	168½
Champ Int	27⅛	26½	27⅛
Chevron	34⅝	34¼	34⅜
Chrysler	47½	46¼	47½
CocaCola	85¾	85¼	85¾
Colg Palm	33¼	32⅞	33⅛
Comw Edis	31⅛	30¾	31
ConAgra	47	46⅝	47
Crown Zell	43¼	43⅛	43¼
DeltaAirl	45	44¾	45
DowChem	42⅝	42⅛	42⅝
duPont	64½	63½	64
Duke Pow	39	38¾	38⅞
EastnAirL	6⅞	6¾	6⅞
EastKodak	49¾	48¾	49⅝
EatonCp	69½	68¾	69
Exxon	49⅞	49⅛	49⅞
FPL Grp	28⅞	28¾	28⅞
Firestone	24	23⅞	24
FstWachov	37¾	37½	37⅝
FlaProgress	33⅜	33⅛	33⅜
FordMot	64	63¼	63⅞
Fuqua	34⅜	34⅛	34⅛
GTE Corp	49¾	49⅛	49⅝
GenCorp	71	71	71
GnDynam	70½	69⅜	70½
GenElec	73⅞	72¾	73¾
Gen Mills	62⅛	61½	62⅛
Gen Motors	76⅝	75⅞	76¼
GnMotr E	40⅝	40⅜	40⅜
GenuPart	38	37¾	38
GaPacif	27¾	27⅛	27⅝
Goodrich	37⅛	37	37
Goodyear	33¾	33½	33¾
Grace Co	50½	50¼	50½
GtNorNek	45¼	45	45¼
Greyhound	32⅝	32¼	32⅝
HerculesInc	39¾	39⅝	39¾
Honeywell	79⅞	78¾	79
HCA	33⅞	33½	33⅝
ITT Corp	40⅜	39⅞	40⅜
Ing Rand	59¼	59	59
IBM	156	155	155⅝
Intl Harv	9⅛	8⅞	9⅛
Int Paper	54⅛	53¾	54⅛
IntlRect	9⅝	9¼	9⅝
K mart	38¼	38	38⅛
KaisrAlum	16¾	16½	16¾
KanebSvc	5⅝	5½	5½
KrogerCo	43⅝	43¼	43½
Lockheed	48¼	47⅝	48⅛
LoewsCp	62⅝	62¼	62½
McDermInt	15	14⅝	15
McKesson	53⅞	53½	53½
Mead Corp	45⅝	45⅜	45⅝
MinnMM	93¾	92¾	93¾
Mobil	28¾	28½	28⅝
Monsanto	49⅞	49½	49¾
NCNB Cp	43¾	43½	43⅝
Nat Distill	35⅜	35⅛	35⅛
NorflkSou	86	85¾	85¾
NYNEX	102¼	101¾	102
OlinCp	38	37⅞	37⅞
OwensIll	59¾	58⅝	59¾
PacifTel	82⅞	82⅝	82⅞
Penney JC	59½	59⅛	59½
PepsiCo	70⅛	69¼	69⅞
Phelps Dod	25⅛	25	25⅛
PhilipMorr	97¾	96⅞	97⅝
PhilipPt	10	9¼	10
Polaroid	51⅝	51¼	51⅝
ProctGamb	66⅜	65½	66⅜
QuakerOats	59⅞	59⅝	59¾
RCA	62¼	62⅛	62¼
RalstnPur	53	52¾	53
RepubAir	15¼	15⅛	15⅛
ReynldInd	34¼	34	34⅛
Rockwel	37⅜	37⅛	37¼
Scott Paper	56½	55¼	56½
SealedPwr	27	27	27
SearsRoeb	39¾	39¼	39¾
Shaklee	17⅞	17⅝	17¾
Skyline Cp	18½	18⅜	18½
Sony Corp	19⅝	19½	19⅝
Southern Co	22¼	22⅛	22⅛
SwstBell	86⅛	85⅝	86
Sperry Cp	50¼	49⅝	50¼
StdOilOh	45¾	45½	45½
Stevens JP	29¼	28⅞	29
TRW Inc	92¾	90½	92¾
Texaco Inc	26⅞	26½	26⅝
TexEastn	34½	34⅜	34⅜
UnCamp	47⅜	46¾	47⅜
Un Carbide	83⅞	83⅛	83⅝
US Steel	22⅜	22⅛	22⅜
USWest	89¼	88⅝	89¼
Unocal	22⅞	22⅝	22¾
WalMart	33½	32⅜	33⅜
WestPtPep	45¼	45⅛	45¼
WestghEl	45⅝	45¼	45⅜
Weyerhsr	35⅛	34⅝	35⅛
WinnDix	38	37¾	38
Woolworth	65¼	65	65¼
Wrigley	95	94¾	95
Xerox Cp	64¾	64	64½

Following are selected stock quotations as of 11:00 a.m.:

Ashland Oil	43⅜
Burroughs Corporation	70⅛
Carolina Power & Light	30¾
Conner Homes	No Trades
Duke Power	38⅞
Eaton	69½
Eckerd Corp.	29⅞
Exxon	49½
Fieldcrest Mills	37⅞
Flowers Inds	21¾
NCNB Corporation	43½
Hilton Hotel Corp	64½
Jefferson Pilot	49¼
John Deere	28
Lowe's Company	28¾
Interstate Securities	13
Collins & Aikman	32½
Piedmont Aviation	38⅞
Southmark Corporation	10⅜
Procter & Gamble	66
TRW, Inc	92⅛
United Telecommunications	26
Dominion Resources	37½
First Wachovia Corp	37¾
Cooper Industries	49⅝
OVER THE COUNTER	
Branch Bank	34¼
Planters National Bank	18¾
Vermont America	16¼

Man Arrested

Greenville police arrested Johnnie Carl Brown, 34, of 124A Corbett Ave., on charges of obtaining a controlled substance by forgery Monday night.

Officer P.W. Worthington reported that Brown, a city Fire-Rescue Department employee, was charged after he attempted to obtain the drug Xanax — a tranquilizer — from the pharmacy at the Farm Fresh store on Greenville Boulevard about 8 p.m. with a forged prescription.

Med-Center 1
For On-The-Job Injuries
Corner 14th & Charles
752-0713

Obituaries

Adkins

A funeral for Mrs. Rubelle Adkins will be held at 3 p.m. Saturday in the Flanagan Funeral Home Chapel by the Rev. John Zabawski. Burial will be in the Greenwood Cemetery.

Mrs. Adkins was a Pitt County native.

Surviving are a daughter, Mrs. Edna Williams of the home; two brothers, the Rev. John Brown Jr. of Hackensack, N.J., and James Myles of Atlanta; seven grandchildren and three great-grandchildren.

The family will receive friends from 7-8 p.m. Friday at the funeral home chapel. At other times they will be at 714 S. Pitt St.

Cox

Mr. Clinnie Cox died Wednesday in Pitt County Memorial Hospital. Funeral arrangements will be announced by Flanagan Funeral Home.

Edwards

STANTONSBURG — Mrs. Maude Mae Beamon Edwards, 76, died Wednesday. Her funeral will be conducted at 2 p.m. Friday in the chapel of the Farmville Funeral Home by the Rev. Max Patterson. Burial will be in the Snow Hill Cemetery.

Mrs. Edwards was a member of the First Baptist Church of Stantonsburg.

Surviving are three daughters, Mrs. Llewellyn Joyner of Stantonsburg, Mrs. Margaret Whitley of the home, and Mrs. Marie Porter of Crawfordville, Fla.; two sons, Dennis Brann of Farmville and Wayne Edwards of Four Oaks; two sisters, Mrs. Ella Baker of Farmville and Mrs. Eva Goff of Stantonsburg; a brother, Clarence Beamon of Farmville, and six grandchildren.

The family will receive friends at the Farmville Funeral Home from 7-9 p.m. today.

Harper

Ms. Geraldine Harper of 501 Edge Road, Ayden, died Tuesday at Pitt County Memorial Hospital. A funeral will be conducted at 3 p.m. Saturday at Little Creek Church of Christ Disciples of Christ Church by Elder J.L. Wilson. Burial will follow in the Ayden Cemetery.

Ms. Harper was born and reared in the Ayden community and lived there most of her life.

Surviving are one daughter, Mrs. Carrie H. Corey of the home; two brothers, J.B. Brown of Greenville and Jasper Brown of Hampton, Va.; two sisters, Ms. Dolly Duck of Kinston and Mrs. Esther Mae Dixon of Ayden, and four grandchildren.

The body will be at Norcott Memorial Chapel in Ayden from 7 p.m. Friday until carried to the church one hour before the funeral. The family will be at the funeral home from 7-9 p.m. Friday and at other times at the home, 501 Edge Road, Ayden.

Ipock

Mrs. Blanche Smith Ipock, 89, died Wednesday in Craven County Hospital in New Bern. A funeral will be conducted at 2 p.m. Friday in the Wilkerson Funeral Chapel in Vanceboro by the Revs. Grady Simpson and Carroll Hansley. Burial will be in Greenleaf Memorial Park in New Bern.

Mrs. Ipock, a native of Craven County, spent her life in Ernul and was a member of Macedonia Free Will Baptist Church.

Surviving are two sons, James Albert Ipock of the home and Harold M. Ipock of New Bern; two daughters, Mrs. Gladys Schuchard of San Antonio, Texas, and Mrs. Margaret Henderson of Manteo; a brother, George Smith of Vanceboro; four sisters, Mrs. Ethel Ipock and Mrs. Eleanor Demorel, both of Vanceboro, Mrs. Esther Dixon of Chesapeake, Va., and Mrs. Mildred Gray of Virginia Beach, Va.; six grandchildren and five great-grandchildren.

The family will receive friends at the funeral home from 7-9 p.m. today.

Peele

Mrs. Martha Taylor Peele, 78, died Wednesday in Martin General Hospital in Williamston. A funeral will be conducted at 2 p.m. Friday in Rehoboth Pentecostal Holiness Church by the Revs. Robert Ormond and Jimmy Cole Williams. Burial will be in Martin Memorial Gardens near Williamston.

Mrs. Peele was a resident of the Bear Grass community of Martin County. She was a member of Rehoboth Pentecostal Holiness Church.

Surviving are three sons, Billy Peele of the home, Donnie Peele of Richmond, Va., and Gene Peele of Williamston; five daughters, Mrs. Marion Priest of Williamston, Mrs. Carl Hannah of Windsor, Mrs. Ernest Harris of Greenville, Mrs. James Whitley of Robersonville, and Mrs. Donald Corey of Washington; three sisters, Mrs. Earl Mobley of Everetts, Mrs. Jay Rawls of Norfolk, Va., and Mrs. Ed Edwards of Alabama; 29 grandchildren and 36 great-grandchildren.

The body will be at Rehoboth Church from 5 p.m. today until the funeral hour. Arrangements are by Wilkerson Funeral Home of Greenville.

In Memory Of
My Wife,
Jean Ginn Black,
Who Passed Away One Year Ago, February 6, 1985. I Miss You And Will Always Love You.
Your Husband,
Mike

Grants Available For Youth Programs

Grants for selected juvenile justice and delinquency prevention projects for 1986 are available, but preapplications must be received by the state by Feb. 14 in order to be considered, according to Jo Ball, chairman of the Pitt County Juvenile Task Force.

Mrs. Ball said $950,450 may be available state-wide from the Governor's Crime Commission. "These are not continuation funds," she said, explaining that grants received under the present guidelines will be available for no more than a 24-month period.

Mrs. Ball, who said no pre-application will be accepted for a request less than $10,000 a year nor more than $50,000 a year, said pre-application forms must be requested by writing the Governor's Crime Commission, P.O. Box 27687, Raleigh, N.C. 27611, or calling Karen Weathers at 733-5013.

CASH REGISTERS
$299 and up!
756-2215 Greenville
2601 S. Evans St.
Century Data Systems
We cannot afford a single dissatisfied customer.

Financial Planning. It's not just for the rich.

Free Seminar Discusses the Basics of Personal Financial Planning in Simple English.

Jim Bengala
Hugh Thompson
Leon Smith
Brenda Humienny

An introduction to personal financial planning for people with $25,000-plus incomes. Topics covered will include:
• Coping with the latest tax laws.
• Basic types of financial options.
• Financial planning for different life stages.
• Techniques for risk management.

Yours free at the seminar —a 24-page guide covering the basics of money management. Complete with glossary of financial terms.

Find out how to create a realistic plan to reach your goals—from one of America's oldest and largest financial planning companies. Make your reservation now. Limited seating.

When: Tues., Feb. 18, 1986 7:30 p.m.
Where: Holiday Inn, Memorial Dr., Greenville

Call 752-1577 or mail coupon

YES. I plan to attend the Personal Financial Planning Seminar.
Date/Time ____ No. of Guests ____
Name ____
Address ____
City ____
State ____ Zip ____
( ) Phone ____
Mail to:
IDS/American Express
P.O. Box 471
Greenville, N.C. 27835-0471
© IDS American Express, 1984

IDS AMERICAN EXPRESS
Personal Financial Planners
An American Express Company

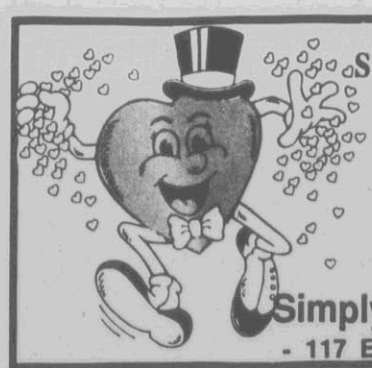

Surprise Your Sweetie!
Our Silver Platter Dinner For Two Is The Perfect Valentine!
Call For Menus and Prices
Simply Elegant Caterers
- 117 E. 5th St. - 757-1227 -

Introducing!! General Electric's Mobile Telephone System For The Greenville/Pitt County Area

When you buy the GE-MARC™ Classic II Radiophone from General Electric, you get more than a state-of-the-art trunked mobile radio. Because the Classic II is two products in one. It also lets you make telephone calls from your car. So now you can organize your business' communications by mobile radio and also keep in touch with people outside your company by telephone.

Make the most of the time you spend driving. Reach for the Classic II Radiophone and put the future of mobile communications in the palm of your hand.

We bring good things to life.
GENERAL ELECTRIC

SAVIN & HILL CO., INC.
1-800-682-5913

Prearrangement costs so little time and spares others so many misgivings.

It isn't pleasant, but someone's going to have to deal with your bodily mortality sooner or later.

So instead of putting on blinders, why don't you consider the options? Find out about what you can do to be sure the process is as painless as possible for those you love. Consider things like pre-need grave site or mausoleum crypt purchases. Pre-planned funerals. Special services. Different types of cemeteries, vaults, markers and more.

Helping you in these matters is our sole function at S.G. Wilkerson and Sons. We're private, professional, and dedicated to serving you. Call us to arrange a private consultation.

S.G. Wilkerson and Sons
Pinewood Memorial Park • Pinewood Mausoleum
Offices: 2100 E. 5th St. 752-2101

Late Surge Lets Deacons Win

WINSTON-SALEM — Tyrone Bogues hit a jumper from the top of the key with 6:29 left to break a 45-45 tie and Wake Forest University went on to take a 65-60 win over East Carolina and snap a nine-game losing string.

The Pirates, who had hung with the Deacons throughout the contest until that point, saw Wake Forest score four straight baskets at that point and it turned out to be the difference in the game.

Cal Boyd, who canned five of seven shots after coming off the bench for the Deacons, scored from the left side on a jumper to raise the Wake lead to 49-45. Rod Watson added a baseline jumper and Boyd again hit from the right to run the lead to 53-45.

The Pirates cut the margin back to five on several occasions, but could never get any closer to the hot-shooting Deacons.

Wake Forest shot a sizzling 75 percent in the second half from the floor and finished at 53.5. East Carolina suffered through a poor shooting first half, just 38.9, but warmed to 53.8 in the second. But it wasn't enough to overcome the Deacons, who were outrebounded, 27-21.

The loss was the second straight for the Pirates, who saw a three-game win streak snapped by Navy on Monday in Colonial Athletic Association action. It dropped the Pirates to 10-11 overall.

"We didn't play as aggressively as we had the last five games," Coach Charlie Harrison said afterwards. "We were very tentative, but I did think the kids gave a good effort. Wake shot the ball very, very well and we certainly didn't expect Cal Boyd to shoot the ball that well. Charlie Thomas also came in and gave them some inside help."

Thomas scored nine points for the Deacons.

Harrison said that the long, long road trip for the Pirates didn't help any. They left Greenville last Friday for a game Saturday in Washington, D.C., against American, then went on to Annapolis, Md., Sunday for Monday's game with Navy. They drove from Navy to Winston-Salem on Tuesday for last night's Deac game — not having been home in nearly a week.

"It's going to be good to get back home and play in Minges Coliseum again," Harrison said.

"Our strategy was to get the ball inside since we felt their strength was on the perimeter." That seemed to work well for the Pirates as Marchell Henry scored 19 points and Leon Bass added 16.

"But their kids shot so well from the outside. Watson hit some big buckets for them as did Boyd. They were hungry and this was a big game for them. We weren't very sharp, but being on the road this long does this to you.

"You hate to play a non-conference game at this time of year, but you've just got to play them where they fall. What we're pointing toward now is our league play."

The first half was tight all the way. Wake Forest managed a late four-point lead, 27-23, while East Carolina led by as many as six early on, scoring the first six points of the contest.

Watson scored three of the first four Wake baskets, however, to help the Deacons recover and tie it at 10-10, that on a pair of free throws by Charlie Thomas.

Thomas added one of two more at the line with 12:52 to give Wake its first lead, 11-10, but the Pirates came back on a jumper along the baseline by Henry to regain it.

Thomas put Wake back up and then held it much the remainder of the half. The Pirates did retake the lead, 15-14 on a three-pointer by Bass, and then again at 23-21 on two free throws by Curt Vanderhorst.

But Wake got baskets by Boyd and Watson and a pair of free throws by Watson to take a 27-23 lead before Herb Dixon scored a basket and a free throw to cut to it 27-26 at intermission.

Henry put ECU back ahead early in the second half, 28-27, and the Pirates built a three-point lead as Vanderhorst followed that up. But Wake came back and regained the lead at 33-32 on a jumper by Boyd and added baskets by Watson and Mark Cline for a 37-32 edge.

East Carolina (60)

	MP	FG	FT	R	F	A	Pt
Sledge	39	3-5	0-0	6	4	1	6
Henry	40	7-15	5-6	6	4	0	19
Bass	40	5-8	6-6	5	4	0	16
Hardy	31	0-4	0-0	1	2	5	0
Vanderhorst	32	4-8	6-7	6	4	5	14
Dixon	7	1-1	1-2	1	0	1	3
Williams	2	0-2	0-0	0	0	1	0
Jones	15	0-0	0-0	0	3	0	0
Kelly	9	1-1	0-0	1	1	0	2
Team				1			
Totals	200	21-44	18-21	27	22	13	60

Wake Forest (65)

	MP	FG	FT	R	F	A	Pt
Cline	34	2-8	4-5	5	2	2	8
Larkins	26	0-1	1-2	3	3	0	1
Dickens	16	0-1	0-0	1	1	0	0
Bogues	37	6-9	6-8	2	4	8	18
Watson	34	8-13	3-5	6	1	2	19
Boyd	26	5-7	0-0	0	2	0	10
Calvert	3	0-0	0-0	0	0	0	0
Diebert	2	0-0	0-0	0	0	0	0
Thomas	22	2-4	5-7	4	4	0	9
Team*				0			
Totals	200.	23-43	19-27	21	18	11	65

East Carolina.....26 34 — 60
Wake Forest.....27 38 — 65

Turnovers: East Carolina 17, Wake Forest 8. Technical fouls: None. Officials: Higgins, Rose, Croft. Attendance: 4,250.

East Carolia slowly fought back and finally tied it at 45-45 on a Vanderhorst jumper.

But Bogues put Wake back up and they scored six more to take a 55-47 lead that the Pirates were not able to overcome.

Watson finished with 19 for the Deacons while Bogues added 18. Vanderhorst added 14 for East Carolina.

The Pirates return home Saturday night to resume CAA play, hosting league leading Richmond in a 7:30 p.m. game.

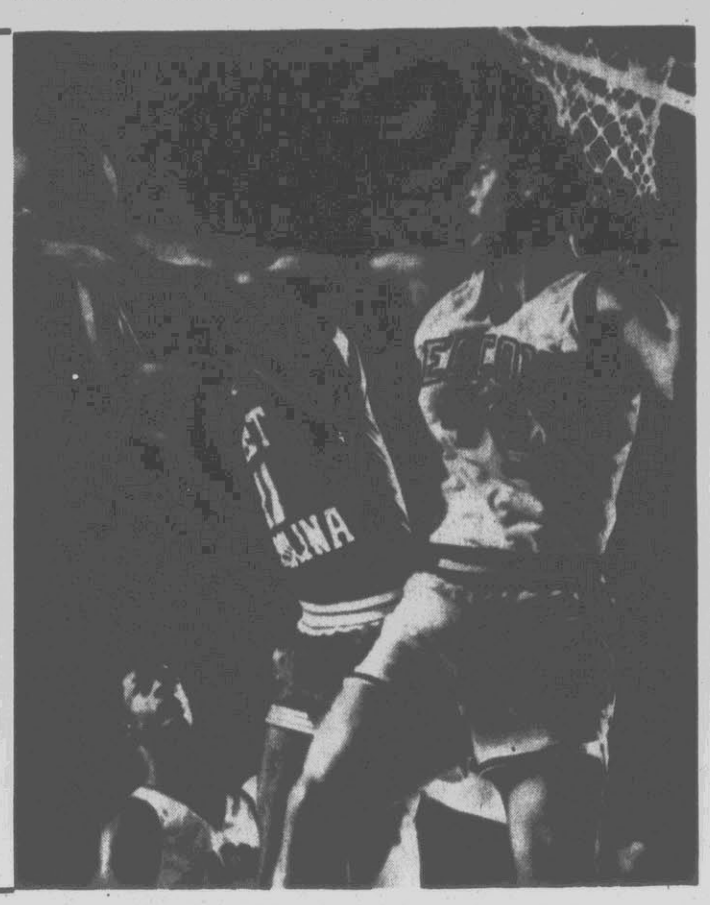

Rebound Battle

Wake Forest's Charlie Thomas (44) battles with East Carolina's Curt Vanderhorst (11) for a rebound during last night's action in Winston-Salem. The Deacons won the non-conference game, 65-60. (AP Laserphoto)

Pack Pull Out 'Incredible' Victory Over Tigers, 73-69

CLEMSON, S.C. (AP) — North Carolina State coach Jim Valvano says it was a basketball game that should have been on "That's Incredible." But he's glad the Wolfpack could pull out a 73-69 overtime victory over Atlantic Coast Conference foe Clemson.

"For 18 minutes, maybe 18 minutes and 30 seconds, I was pleased with the way we played," Valvano said ater the game Wednesday night. "We were always on the verge of getting a working margin. Finulcy we got up by eight and then fell apart. It was not just your normal self-destruct. We were on ice skates out there.

"We came out in overtime and played perhaps better than I should expect," he added. "I'm just tickled to death to be 6-3 in the conference and have 15 wins overall." The Wolfpack has lost six games this season.

Forwards Bennie Bolton and Charles Shackleford took charge of a faltering N.C. State offense in overtime to lead the Wolfpack to the victory.

Bolton scored six of his game-high 17 points in the extra period and Shackleford added five of his 13 points at the end.

Ernie Myers added 15 points for the Pack, and Glen Corbitt scored 14 points for the Tigers. Clemson fell to 14-8 and 2-6 in the league with the loss.

The Wolfpack seemed in control with a six-point lead with 1:09 left, but Corbitt scored three straight baskets to knot the score at 58.

Myers scored two free throws for the Wolfpack with four seconds to play, and Clemson took a timeout. Sophomore guard Grayson Marshall hit a left-handed jumper at the buzzer to send the game into overtime at 60-60.

Clemson took its first lead since late in the first half when Corbitt hit a free throw to make it 61-60, but Shackleford scored a three-point play and then Bolton hit two baskets and State was up 67-63 with 2:08 to play.

A basket by Shackleford and two free throws by Bolton put the game out of reach at 71-65 with 19 seconds left.

Clemson led three times in the first half, but the score was tied at 32 at intermission.

Clemson coach Cliff Ellis was disappointed as his Tigers played close to an ACC opponent but failed to win.

"We shot 42 percent and we are not going to win playing with that type of percentage. State is a big ball club and they make you shoot over them on the perimeter.

"We just don't want to shoot with any type of confidence. No veterans or newcomers are coming in an taking charge," Ellis added. "No one wants to take the shot. We have got to get our guys to quit backing down. This is the first club that I have had that backs down."

N.C. STATE	MP	FG	FT	R	A	F	Pt
Bolton	36	6-9	5-6	3	2	2	17
Shackleford	32	4-6	5-6	6	1	5	13
Washburn	42	3-10	2-6	3	0	1	8
Myers	42	5-12	5-6	8	7	3	15
McMillan	43	6-10	2-4	4	9	2	14
Lambiotte	4	0-0	0-0	0	1	0	0
Fasoulas	10	0-1	0-0	3	0	2	0
Weems	4	1-1	0-0	0	1	0	2
Jackson	2	0-0	0-0	0	0	0	0
Binns	5	1-1	0-0	0	0	0	2
Brown	5	1-1	0-0	2	0	0	2
Totals	225	27-51	19-28	33	21	15	73

CLEMSON	MP	FG	FT	R	A	F	Pt
Michael	20	3-8	0-0	2	0	2	6
Grant	43	4-8	4-5	15	3	3	12
McCants	29	5-12	0-1	8	0	3	10
Middleton	33	5-16	0-0	4	0	3	10
Marshall	37	5-7	0-1	2	6	2	10
Corbitt	28	6-14	2-4	3	0	3	14
Pryor	18	1-3	2-2	3	0	3	4
Jenkins	8	1-4	1-1	1	0	1	3
Tait	8	0-0	0-0	1	1	1	0
Holstein	1	0-0	0-0	0	0	0	0
Totals	225	30-72	9-14	42	10	21	69

N.C. State.....32 28 13—73
Clemson.....32 28 9—69

Turnovers—N.C. State 16, Clemson 17. Technical fouls—None. Officials—Paparo, Wirtz, Moser. A—9,166.

Colonial AA

Men's Standings

	Conf. W	Conf. L	Overall W	Overall L
Richmond	8	0	17	3
Navy	8	1	17	4
George Mason	6	3	12	9
East Carolina	5	4	10	11
UNC-Wilmington	4	5	13	9
James Madison	2	6	4	16
American	1	8	7	13
William & Mary	1	8	5	15

Last Night's Game
Wake Forest 65, East Carolina 60

Tonight's Games
Navy at George Mason
American vs. James Madison (at GMU)

Sports Calendar

Editor's Note: Schedules are supplied by schools or sponsoring agencies and are subject to change without notice.

Today's Sports
Basketball
Rec Leagues
Pee Wee Division
Tar Heels vs. Wolfpack (3:30 p.m.)
Midget Division
Wildcats vs. Tar Heels (4:15 p.m.)
Blue Devils vs. Cavaliers (5 p.m.)
Senior Division
Tar Heels vs. Wolfpack (8 p.m.)
Blue Devils vs. Terrapins (8:45 p.m.)
A Division
Bar-Belles vs. Family Practice (SG — 9 p.m.)
AA-1 Division
Collins & Aikman #2 vs. Ameritogs (SG — 7 p.m.)
Rec & Parks vs. Aldridge & Southerland (ES — 8 p.m.)
AAA Division
TRW vs. Sixers (SG — 8 p.m.)
AA-2 Division
TWs vs. Grady-White (ES — 7 p.m.)
Overton's vs. Bob's TV (ES — 9 p.m.)

Friday's Sports
Basketball
Jamesville at North Edgecombe
Belhaven at Chocowinity
Bear Grass at Columbia
Greene Central at Pamlico (5 p.m.)
C.B. Aycock at Ayden-Grifton (5 p.m.)
North Pitt at South Lenoir (5 p.m.)
Ahoskie at Roanoke (5 p.m.)
Roanoke Rapids at Williamston (5 p.m.)
Conley at Havelock (5 p.m.)
Rose at Beddingfield (4:30 p.m.)
Trinity at Raleigh (6 p.m.)
Wake at Greenville Christian (5 p.m.)
Rec Leagues
Pee Wee Division
Pirates vs. Cavaliers (3:30 p.m.)
Midget Division
Pirates vs. Tar Heels (4:15 p.m.)
Wildcats vs. Wolfpack (5 p.m.)
A Division
Winn Dixie vs. East Carolina (ES — 8 p.m.)
AAA Division
Yale vs. Norcott (ES — 7 p.m.)
AA-2 Division
Collins & Aikman #1 vs. Pitt Memorial (ES — 9 p.m.)

Wrestling
Sectionals at Conley

Washington Leads Area Teams Into Mat Sections

Coastal Conference champion Washington High School has three wrestlers seeded first in the Northeastern Wrestling Sectionals which begin in the D.H. Conley gym tomorrow night.

Conley and Rose High School each placed one top seed.

In the 101-pound weight class, Reggie Harper of Tarboro is seeded just ahead of Conley's David Farris. Harper is 11-0, while Farris is 23-2-1. Washington's Chico Dixon is seeded 11th with a 12-6 record.

Mike Landon of Washington is seeded first in the 108-pound class with a 21-1 record.

Tarboro's Curtis Bryant is the first seed in the 115-pound class at 10-0. Todd Warner of Washington is seeded eighth with a 12-9 record. Conley's Whit Whitford, 5-15, is seeded 15th.

In the 122-pound weight class, Nathan Salazar of Camp Lejeune is first with a 19-1 mark, just ahead of second-seeded Washington's Brian Stokes, who is 21-2. Tim Mobley of Conley is seeded eighth with a 16-10 record.

Marty Hodges of Washington is seeded first in the 129-pound weight class with a 20-2 record. Conley's Jackie King, who is 21-5, is seeded fifth, while Rose's Mike Barnhill is seeded 16th at 5-5.

Rose's Adam Levine, who has a 15-1 record, nosed out second-seed Carter Atkins of Conley for the top spot in the 135-pound weight class. Atkins has a 22-2-1 record. Washington's Kenneth Smith, 11-12, is seeded 10th.

White Oaks' Ricky Parker, 22-0, is seeded first in the 141-pound group. Marcus Miller of Washington is fifth at 19-5. Conley's Ardee Anderson, 8-8, is seeded 12th, and Williamston's Shawn Mehan, 5-6, is 13th. Rose's Mike House, 6-8, is 14th.

Conley's Martin Anderson's, 20-0, secured the top spot in the 148-pound weight class. Washington's Kent Keyes, 20-2, is third, while Williamston's Steve Wynn, 8-2, is fifth. Rose's Ralph Love, 4-8, is seeded 16th.

At 158-pounds, Larry Harris of Washington is the first seed with a 22-0 record. Conley's William Mizell, 13-11-1, is seeded 13th.

Dixon's Anthony Endicott, 30-0, is seeded first in the 170-pound weight class, while Conley's Clifton Clemmons, 22-4, is the sixth seed. Tyrone Barrett of Rose is number eight with a 12-3 mark, and Washington's Chris Penhollow, 13-3-1, is ninth.

In the 188-pound weight class, Rich Hooten of Camp Lejeune is the first seed at 18-0. Williamston's Terry Gardner, 8-3, is seeded seventh, while Rose's Mike Sasser, 10-4, is ninth. Washington's Mike Biddix, 14-9, is seeded 11th.

David McIntyre of Northern Nash is seeded first in the 198-pound class with a 14-1 record, just ahead of second-seeded Jack Swain of Williamston. Swain is 10-1. Washington's James Richard, 9-4, is seeded ninth. Adrian Barnhill of Rose is seeded 13th, and Robbie Little of Conley is 15th. Barnhill is 5-5, while Little is 12-13.

In the heavyweight division, New Bern's Anton Grist, 18-0, is the first seed. Rose's Robbie Fulford, 4-6, is 13th, while Washington's Scott Biddix, 5-9, is seeded 14th.

Washington, Big East Conference champs Rocky Mount and Plymouth, winner of the Northeastern Conference crown, are expected to tangle for the title.

The first session of the sectionals starts at 6 p.m. tomorrow night. Quarterfinal action begins on Saturday at 10 a.m., followed by the semifinals at 1 p.m. The consolation round is scheduled for 3 p.m., and the finals begin at 7 p.m.

Admission is $2.50 per session or $8 for an all session pass.

The top four finishers in each weight class advance to the Regional Championships next Saturday in Goldsboro.

3211 S. MEMORIAL DR. AAMCO TRANSMISSIONS PHONE 756-2111

GORDON'S GOLF & SKI SHOP
Sale Starts Monday, February 3rd
All Ski Clothing & Ski Accessories.....40-80% off
All Warm-Ups.....40-50% off
Junior Izod Pants.....Reg. $22.00 Now $7.95
Izod Sweaters.....Reg. $35.00 Now $19.95
Skis.....30-50% off
Boots.....40-80% off
264 ByPass (Next To Greenville TV & Appliance)
Mon.-Fri., 10-5:30; Sat., 9-5
756-1003

"On Friday and Saturday, February 7th and 8th Save an extra 20% at Brody's for Men"
SAVE AN EXTRA 20% STOREWIDE ON MARKDOWNS TWO DAYS ONLY
FOR EXAMPLE: ORIGINAL PRICE $30.00 MARKED DOWN PRICE $15.00 YOUR 2-DAY PRICE $11.99
brody's for men
10:00 AM-9:00 PM
The Plaza

TWO DAYS ONLY SAVE AN EXTRA 20% ON MARKDOWNS FRIDAY AND SATURDAY FEBRUARY 7th AND 8th AT BRODY'S FOR MEN THE PLAZA.
Save 20% more on all men's sportswear that is already on sale.
HERE'S HOW IT WORKS:
Shop our clearance racks and displays of men's sportcoats, suits, trousers, shirts, sweaters & outerwear. Then take your selections to the cashier and the already reduced price tag will be reduced another 20%.
(This sale applies only to seasonal sale merchandise)

Rampants Hold Off Gryphons

By WOODY PEELE
Reflector Sports Editor

Rose High School made seven of ten field goals in the final period to hold off Rocky Mount and claim a 74-66 Big East basketball victory last night.

Rose's girls pulled back into a share of first place in their division with a 54-34 win over Rocky Mount earlier in the afternoon.

The victory raised the Rose record to 4-5 in Big East action and 10-7 overall. Rocky Mount dropped to 3-7, 6-11.

The Rose girls boosted their mark to 7-2 in league play and 13-5 overall. They are in a three-way tie for first with Fike and Beddingfield. Rocky Mount dips to 1-8, 2-13.

Rose, up by as much as 11 on several occasions, saw Rocky Mount rally in nearly every quarter. In the final period, the Gryphons came back to tie it up at 59-59 with 3:48 remaining, but they missed their next two shots and also suffered a turnover as Rose scored six straight to take a 65-59 lead.

After that, it was all over.

Rose threatened an early runaway, scoring the first seven points of the game, three of them by Lennie Langley.

But Rocky Mount came up with two baskets by Step Ricks, and later added a pair of free throws by Mike Mabry and another Ricks basket to cut the lead to 11-10 with 4:27 left.

Melvin Jenkins and Martin Norville both hit for Rose, however, and after two more free throws by Mabry, each of them hit again along with Curtis Perkins to run out to a 21-12 lead at the horn.

Two straight baskets by David Lee upped the margin to 11 for the first time, 27-17, but Rocky Mount then ran off six straight points to pull back within five, 29-24. After another Rose basket, the Gryps added two more to make it 31-28.

The two then exchanged baskets until Rose scored three in a row to end the half, taking a 41-32 lead.

Rose scored first in the third period to again lead by 11, 43-42, but once more Rocky Mount hit six in a row to cut it to 45-40. The two swapped points from there to the end with Rose taking a 52-47 lead into the last period.

Rocky Mount got three early to trim the lead to 52-50, but after blowing a couple of chances to score, saw Rose scored six in a row again for a 58-50 lead.

But the Gryphons refused to wilt, scoring seven straight, the first five by Pete Davis, and the last two by Lamont Warren, to knot it at 59-59.

Rose came quickly back with a basket by Earrol Wooten, and after he missed a free throw, Jenkins grabbed the rebound and put it back in. Norville followed with a jumper in the lane with 2:45 left to up the lead to 65-59.

For the next two minutes, the two teams swapped points until Rose ran off five in a row between 21 and 8 seconds, to open a 74-64 lead. Rocky Mount was allowed the final basket uncontested.

Rose shot well for the game, hitting 54.4 percent. Rocky Mount was also hot, hitting 51.9. Rose gained the slim advantage by holding a 35-31 rebounding edge and committing one less turnover, 20-19.

"They were a scrappy club," Coach Jim Brewington said. "We really needed this one. We haven't been getting many breaks in the conference. The teams that we're battling have gotten some wins lately in upsets. But I did think that Rocky Mount played well and didn't quit.

"Of course, I'm proud of my kids for playing hard like they did. They did what they had to do to win. Our man-to-man defense got us back in the game when they were threatening to take it away from us.

"Now, I just hope we can make a stretch run and pull off a few upsets ourselves," Brewington said.

Rose was led by Jenkins who scored 15 points while Wooten had 14, Norville had 13 and Lee had 10. Rocky Mount was paced by Warren with 22, while Ricks had 15 and Davis and Mabry each had 11.

□ □ □

Rose's girls had little trouble with the Rocky Mount lassies. The Rampettes scored the first 13 points of the game and went out to an 18-10 lead by the end of the first period.

That was stretched to 35-20 during the second frame and to 43-26 in the third. Rose outscored Rocky Mount, 11-8, in the final quarter of play.

"After those first few minutes, it wasn't much of a game," Coach Bill Kuykendall said. "They didn't have much inside and our height was just too much for them. We played well on defense and I thought we shot quite well except for one player. We also had one of our best nights at the line (12 for 19).

"We got to play a lot of people, too, and that should help us. We're certainly going to need it Friday night," he said in reference to the meeting with Wilson Beddingfield.

Chris Holec led the Rose scoring with 15 points while Kim Dupree hit 13 and Pam Smith added 10. Rocky Mount was led by Bessie Pullen with 14 points.

Rose travels to Wilson Beddingfield for a key contest on Friday.

JV Game: Rose 66, Rocky Mount 36.

Girls Game

ROCKY MOUNT (34)
Howell 3 0-1 6, Pullen 7 0-0 14, Hicks 2 0-2 4, Harke 1 0-0 2, Whichard 1 0-1 2, Mitchell 1 0-0 2, Hinton 1 0-0 2, Miller 1 0-0 2, Sheridan 0 0-0 0. **Totals 17 0-4 34.**

ROSE (54)
Bridges 1 1-2 3, Smith 4 2-3 10, Dupree 6 1-3 13, Parrott 0 1-2 1, Holec 4 7-7 15, Koontz 1 3-4 5, Maxon 0 3-3 3, Carroll 0 0-0 0, Powell 0 0-1 0, Rogers 1 0-0 2, Atkinson 1 0-0 2. **Totals 18 18-25 54.**

Rocky Mount	10	10	6	8—34
Rose	18	17	8	11—54

Boys Game

ROCKY MOUNT (66)
Cherry 0 0-0 0, Jones 1 0-0 2, Warren 11 0-3 22, E. Davis 0 0-0 0, McClain 1 0-0 2, Taylor 0 0-0 0, P. Davis 5 1-2 11, Mabry 1 9-10 11, Ricks 7 1-3 15, Edmundson 1 1-2 3. **Totals 27 12-20 66.**

ROSE (74)
K. Langley 1 0-0 2, L. Langley 3 3-4 9, Lee 5 0-0 10, Warren 1 0-0 2, Outlaw 2 3-3 7, Wooten 6 2-5 14, Perkins 1 0-0 2, Norville 6 1-2 13, Jenkins 6 3-5 15. **Totals 31 12-19 74.**

Rocky Mount	12	20	15	19—66
Rose	21	20	11	22—74

Layup For Langley

Rose High School guard Lennie Langley (14) goes up with a layup to end a fast break during action last night in the Rampant gym. Rose downed Rocky Mount in the Big East contest, 74-66. At right is teammate Melvin Jenkins, while Rocky Mount's Mike Mabry (34) is at left. (Reflector Photo by Chris Bennett)

Dayton Upsets Irish; Other Ranked Teams Win

By The Associated Press

In this case, the "how" wasn't as important as the "what."

Wednesday night, Dayton built a 37-34 halftime lead, then hung on to beat 14th-ranked Notre Dame 67-65 on the clutch free-throw shooting of freshman guard Migele Knight.

Dayton Coach Don Donoher said "the executing of our offense was very, very good" in the first half, "but starting in the second half we got a little quick on the trigger.

"I don't know how, but we got the lead and somehow we managed to score. But we didn't look very fluid."

Dayton hit eight straight free throws, including six by Knight, in the final minute to keep Notre Dame at arm's length. Ed Young led the Flyers, 13-8, with 20 points, and freshman guard Mark Stevenson had a career-high 23 for the Irish, 14-4.

Other Top Twenty results: No. 5 Oklahoma 106, Oklahoma State 84; No. 6 Kansas 100, Colorado 64; No. 8 Syracuse 84, Seton Hall 61; No. 11 Georgetown 80, Connecticut 63; No. 12 Kentucky 73, Vanderbilt 65, and No. 20 Alabama 57, Georgia 54.

"Wherever Notre Dame goes, it's a big game," Donoher said of the homecourt victory. "In our case, it's a really big game. It means a lot to us and the Dayton community."

Notre Dame outscored Dayton 12-6 to start the second half and take a 46-43 lead. But Dayton scored the next eight points, four by Young, to take a 48-46 lead it never relinquished.

No. 5 Oklahoma 106, Oklahoma St. 84

Tim McCalister led six players in double figures with 24 points, and Oklahoma ran off to a 65-39 lead over Oklahoma State early in the second half en route to its 46th consecutive homecourt victory. The Sooners are 21-1 and 6-1 in the Big Eight.

Oklahoma went on a 10-2 run to take a 21-4 lead with 14:01 left in the first half, then led by 16 at halftime. Andre Ivy led Oklahoma State with 21.

No. 6 Kansas 100, Colorado 64

Danny Manning scored 14 of his 20 points in the first six minutes as Kansas routed Colorado and set a record for consecutive victories at Allen Fieldhouse. The victory was the 29th in a row for the Jayhawks at their 30-year-old home.

Colorado has lost 20 straight Big Eight road games.

Kansas, 21-3 and 6-1 in the conference, led by no less than 25 points in the second half. Cedric Hunter had seven assists for 175 on the season, five more than the team record by Darnell Valentine in 1978-79.

No. 8 Syracuse 84, Seton Hall 61

Dwayne "Pearl" Washington scored nine of his season-high 28 points to key an 11-point run late in the second half as Syracuse rallied for a Big East Conference victory at Seton Hall. The Pirates led 49-47 with 9:58 to play before Washington started the run with a three-point play.

Washington had another three-point play in the run and added a steal and an assist as the Orangemen ran their record to 18-2, 9-1 in the conference.

Mark Bryant led Seton Hall with 14 points.

No. 11 Georgetown 80, Connecticut 63

Georgetown rolled to its seventh straight victory, getting 22 points from David Wingate to beat Connecticut in the Big East. Georgetown has won six in a row in the conference, raising its record to 18-3 and 8-2.

Wingate had 16 of his points in the second half, during which the Hoyas ran off 12 straight points. Connecticut trailed by only two, however, with seven minutes left, before the Hoyas pulled away.

Earl Kelley paced Connecticut with 22 points.

No. 12 Kentucky 73, Vanderbilt 65

James Blackmon scored a career-high 22 points and led Kentucky over Vanderbilt with two key baskets in the final five minutes of the Southeastern Conference game. Kentucky improved to 19-3 and an SEC-leading 10-1.

Vanderbilt reduced a 10-point Kentucky lead to a 53-53 tie with 9:36 left after outscoring the Wildcats 16-6. Blackmon hit a bakset with 1:33 left to give the Wildcats a 64-58 lead.

Darrell Dulaney led Vanderbilt with 19 points.

No. 20 Alabama 57, Georgia 54

Buck Johnson hit a 13-foot hook shot with 24 seconds left to put Alabama ahead by five points, then blocked a shot by Georgia's Joe Ward that could have pulled the Bulldogs within one on the last play of the SEC game. Johnson, returning from a four-game layoff with a bruised thigh, had 14 points, and Terry Coner had 15.

Alabama, 16-4 and 9-2 in the SEC, has won 19 in a row at home.

Donald Hartry had 17 points for Georgia.

Taylor's Shots Let Roanoke Win

ROBERSONVILLE — Ricky Taylor canned two free throws with 25 seconds remaining as Roanoke pulled out a 43-41 Northeastern Conference basketball victory over Roanoke Rapids last night.

Roanoke's girls also came away a winner, beating the Lady Yellow Jackets, 38-14.

The Redskins jumped out to a 12-4 lead in the first period of the contest, but the Yellow Jackets rallied in the second period, 11-6. That cut the margin back to 18-15 at the half.

Roanoke held the lead through the third period, taking a 31-27 margin into the final eight minutes. The Jackets came through with their final rally and knotted it at 41-41 before Taylor hit from the line to give Roanoke a 43-41 lead with 25 seconds left.

Roanoke Rapids then missed on its attempt to tie it up and Roanoke pulled away the rebound and ran out the clock.

Derrick Boyd led Roanoke with 16 points while Richard Moore added 15. Kerr Putney had 19 to pace the Jackets, while Tee Moody had 13.

Roanoke's girls held an 8-2 lead, after one period and upped it to 16-6 by halftime. In the third period, Roanoke scored ten and held the Yellow Jackets scoreless for a 26-6 lead. They finished off their guests, 12-8, in the last period.

No one scored in double figures for either team.

Roanoke's boys are now 3-6 in league play and 5-12 overall while the girls are 5-4, 11-9. Roanoke Rapids' teams are both 1-9 in league play, while the boys are 1-13 overall and the girls are 5-9.

Roanoke plays host to Ahoskie on Friday.

Girls Game

ROANOKE RAPIDS (14)
Matta 2 1-3 5, Fu 2 0-0 4, Martin 1 0-0 2, Horne 1 0-0 2, Williams 0 1-2 1, Barden 0 0-1 0. **Totals 6 2-6 14.**

ROANOKE (38)
Harris 4 0-0 8, Carlisle 2 2-2 6, Atkinson 2 0-0 4, Williams 1 2-2 4, Teele 2 0-0 4, Raynard 2 0-0 4, Hoggard 2 0-0 4, Outlaw 1 0-2 2, Harrell 1 0-1 2, Chance 0 0-0 0, Floyd 0 0-0 0, Knight 0 0-0 0. **Totals 17 4-7 38.**

Roanoke Rapids	2	4	0	8—14
Roanoke	8	8	10	12—38

Boys Game

ROANOKE RAPIDS (41)
Putney 8 3-4 19, T. Moody 6 1-2 13, Lyles 0 1-2 1, M. Moody 2 0-0 4, Tant 2 0-0 4, Lucas 0 0-0 0. **Tatals 18 5-9 41.**

ROANOKE (43)
Moore 6 3-3 15, Boyd 8 0-0 16, Taylor 0 3-3 3, Knox 1 0-0 2, H. Duggins 1 1-2 3, M. Duggins 1 1-2 3, Morning 0 1-2 1, Little 0 0-0 0, Baker 0 0-0 0, Forrest 0 0-0 0. **Totals 17 9-12 43.**

Roanoke Rapids	4	11	12	14—41
Roanoke	12	6	13	12—43

Cox Captures Wrestling Win

WINTERVILLE — Larry Wilson of A.G. Cox pinned Ronnie Allen in the final match of the day to give his team a 34-30 wrestling victory over Dixon Junior High School Wednesday.

Cox won five of the first seven weights, but Dixon, following a draw at 135, came up with four straight wins to take a 30-28 lead going into the final weight of the day.

Wilson's victory, however, gave the win to Cox.

Cox is now 6-3-1 and winds up its season today, hosting McDonald Junior High.

Summary:

81 — Steve Allen (C) p. C.J. Ally, 4:16.

91 — Danny Henderson (D) won by forfeit.

101 — Pat Hinnant (C) tp. Bobby Ally, 20-3.

108 — Jeff Bates (C) p. Corey Morgan, 2:35.

115 — Derrick Gardner (C) p. David Sinclair, 4:24.

122 — Gentry Pinner (C) d. John Costner, 10-5.

129 — John Padgett (D) d. Josh Dickens, 4-2.

135 — Scott Brock (C) drew with Michael Davenport, 6-6.

141 — Mark Padgett (D) d. Al Andrews, 11-10.

148 — Trevor Barber (D) p. Aaron Waller, 2:51.

158 — Shawn George (D) p. Tim Carmon, 3:20.

170 — David Batson (D) d. Melvin Patrick, 11-1.

HWT — Larry Wilson (C) p. Ronnie Allen, 2:20.

RENT IT HERE
RENTAL TOOL CO.
We Rent
Canoes, Pig Cookers Tents and Party Equipment
Across From Hastings Ford
E. 10th St. 758-0311

"I GUARANTEE CAR REPAIRS FOR LIFE."

Herbert Powell

"That's a pretty strong statement, and I couldn't say it if I couldn't back it up. But my Lifetime Service Guarantee means what it says: you'll never pay twice for the same repair for as long as you own your vehicle. Here's how it works. If you ever need to have your Ford Car or Light Truck fixed, you pay once, and I'll guarantee that if the covered part ever has to be fixed again, I'll fix it free. Free labor. For as long as you own your own vehicle. No matter when or where you bought it. The Lifetime Service Guarantee. It's a service commitment from me to you, because I stand behind my work, and I put it in writing. Come in and find out more about my Lifetime Service Guarantee."

This limited warranty covers vehicles in normal use, and excludes routine maintenance parts, belts, hoses, sheet metal and upholstery.

We fix cars for keeps.

LIFETIME SERVICE GUARANTEE

A Place You Can Count On

HASTINGS FORD
10th Street & 264 Bypass • Greenville, N.C. • 919-758-0114

10th Street & 264 Bypass•Greenville NC•919-758-0114

HUNTING SPECIALS

MEC SHOTGUN RELOADERS . 20% off

COVERALLS . . . . . 30% off

ONE HAWKIN .50 CAL. . Reg. $250 $225

DUXBAK HUNTING CLOTHES . . . . 30% off

DUXBAK SOCKS . . . . 25% off

Bond's SPORTING GOODS
218 Arlington Blvd.
Greenville 756-6001

SCOREBOARD

Bowling

Tuesday Bowlettes

	W	L
Twice Is Nice	52½	27½
Farmville Petroleum	47½	32½
Bottom Line	46	34
Mae's Team	43	37
Old #10	39	41
Southern Belles	39	41
Plaza Gulf	37½	42½
Three Plus	36½	43½
Team #4	34½	45½
S&H	24½	55½

High game, Connie Nanney, 198; high series, Billie Crandell, 556.

Rec Basketball

Eppes Juniors

Hoyas	9	10	12	16—47
Tar Heels	7	6	6	10—29

Leading scorers: H — Felix Robinson 15, Derrick Clark 8; TH — Daryl Morris 11, Eric Morris 10.

Wolfpack	6	4	6	14—30
Deacons	7	8	13	10—38

Leading scorers: W — Demetrice Williams 18, Victor Arrington 6; D — Carlos White 18, Terrance Smith 13.

Junior Division

Blue Devils	2	4	12	12—29
Cavaliers	9	4	9	11—32

Leading scorers: BD — Grant Harmon 13, Tye Fickling 6, Jimmy Lee 6; C — Chris Bland 12, Michael Sutton 7.

Pirates	9	8	6	7—30
Tar Heels	3	6	12	5—26

Leading scorers: P — Jon West 18, Tim Hogge 5; TH — Todd Taylor 10, Billy Jones 8.

Wildcats	9	12	8	10—39
Wolfpack	4	12	10	7—33

Leading scorers: Wi — Brad Myers 10, Patrick Joyner 10; Wo — Tony Rogers 10, Edwin Manning 10.

Pee Wee Division

Blue Devils	2	3	2	3—10
Cavaliers	4	6	0	4—14

Leading scorers: BD — Aaron Givens 4, Michael Beland 4; C — Will Pleasants 6, Sean MacKenna 4.

Midget Division

Wolfpack	10	8	8	7—33
Cavaliers	0	10	4	6—20

Leading scorers: W — Richie Grimsley 12, Michael Williams 10; C — Brooks Honeycutt 14, Aaron Tschetter 4.

AA-1 Divison

Coll. & Aikman #3	47	26—73
Public Works	26	28—54

Leading scorers: CA — Willie Foreman 18, Thomas Edward 11; PW — Larry Daniel 15, Linwood Chance 11.

A Division

Fred Webb	21	28—49
Bar-Tenders	11	20—31

Leading scorers: FW — Robert Marris 14, Dean Castleberry 9; BT — Jack Hansel 6, Myron Hill 6.

AA-2 Division

Fieldcrest	18	30—48
Empire Brushes	20	36—56

Leading scorers: F — Michael Bell 18, Curtis Spell 18; EB — Denton Howard 17, Ron Herring 12.

College Basketball

By The Associated Press

EAST

Albany St., N.Y. 77, Union, N.Y. 58
Albright 81, Lycoming 63
Allegheny 100, Oberlin 69
American Intl. 67, Springfield 62
Bloomsburg 76, Shippensberg 60
Canisius 78, St. Francis, Pa. 70
Carnegie-Mellon 85, Wash. & Jeff. 76
Charleston, W. Va. 90, Davis & Elkins 85
Cheyney 61, Kutztown 49
Concord 75, Salem 73
Coppin St. 67, Md.-E. Shore 66
Dickinson 82, Gettysburg 65
Drexel 84, Lehigh 77
Edinboro 67, Indiana, Pa. 62
Elizabethtown 68, Drew 59
Fairleigh Dickinson 74, Loyola, Md. 63
Frostburg St. 71, Penn St.-Behrend 64
Georgetown 80, Connecticut 63
Glenville St. 67, West Liberty 57, OT
Grove City 73, Bethany 61
Hofstra 87, Delaware 77
Johns Hopkins 88, Swarthmore 83
Juniata 71, York 63
Keene St. 78, Bridgeport 75
King's Point 79, Mt. St. Vincent 75
Lafayette 72, Rider 55
LeMoyne 72, Mercyhurst 71
Lock Haven 103, California, Pa. 90
Long Island U. 83, Delaware St. 78
Maine-Presque Isle 95, Maine Maritime 68
Mansfield 88, West Chester 79
Merrimack 85, Bryant 73
Millersville 66, East Stroudsburg 46
Monmouth, N.J. 83, Wagner 79
Mt. St. Mary's, Md. 84, Md.-Baltimore City 66
Muhlenberg 84, Lebanon Valley 68
New Haven 84, New Hampshire Coll. 68
New Paltz 92, Cortland St. 80
N.J. Tech 75, Yeshiva 72
N.Y. Tech 90, Dowling 81
Phila. Textile 71, Adelphi 66
Ramapo 89, Rutgers-Camden 80
S. Maine 69, Bowdoin 55
Slippery Rock 71, Clarion 66
St. Anselm's 64, Assumption 53
St. Michael's 79, Middlebury 63
St. Rose 90, Skidmore 68
Staten Island 90, Hunter 69
Stockton St. 75, Rutgers-Newark 60
Stonehill 83, Bentley 67
Susquehanna 75, Messiah 49
Syracuse 84, Seton Hall 61
Towson St. 81, Bucknell 64
Trinity, Conn. 88, Brandeis 77
W. Connecticut 76, York 75
W. Va. Wesleyan 73, Wheeling 62
W. Virginia St. 110, Alderson-Broaddus 109
Washington, Md. 81, Haverford 53
Wesleyan 75, Connecticut Coll. 70
Wilkes 69, Scranton 65
Wm. Paterson 70, Montclair St. 63

SOUTH

Alabama 57, Georgia 54
Alabama A&M 100, Clark 86
Alabama St. 86, Aub.-Montgomery 84
Albany St., Ga. 86, Morris Brown 84
Atlantic Christian 98, Guilford 79
Bir.-Southern 58, Ala.-Huntsville 46
Centre 70, Fisk 69, OT
E. Mennonite 94, Roanoke 71
Elon 88, Mount Olive 63
Fla. Southern 64, Eckerd 62
Florida Tech 111, Rollins 104
Fort Valley St. 73, Morehouse 60
Georgia Coll. 85, Shorter 73
Kentucky 73, Vanderbilt 65
Livingston 75, Stillman 59
Longwood 78, Randolph-Macon 57
Louisiana St. 68, Mississippi St. 62
Mary Washington 69, Wash. & Lee 63
Miss. Valley St. 76, Florida A&M 72
Mississippi 59, Tennessee 55
N. Carolina A&T 84, Campbell 59
N. Carolina St. 73, Clemson 69, OT
N.C. Wesleyan 67, Greensboro 55
Norfolk St. 82, Fayetteville St. 65
Oglethorpe 74, Piedmont 52
Savannah St. 69, Paine 66
South Carolina 80, Citadel 70
Southern Tech 55, Berry 52
St. Leo 85, St. Thomas, Fla. 77
Transylvania 91, Bristol 89
Wake Forest 65, East Carolina 60
West Georgia 82, LaGrange 73
Winthrop 80, Pfeiffer 62

MIDWEST

Adrian 69, Hope 61
Albion 74, Alma 66
Augsburg 89, St. Mary's, Minn. 66
Bethany, Kan. 71, SW Kansas 48
Buena Vista 85, NW Iowa 75
C. Michigan 80, Bowling green 58
Calvin 116, Nazareth, Mich. 48
Capital 73, Baldwin-Wallace 53
Concordia, Wis. 104, Marian, Wis. 78
Dana 63, Doane 61
Dayton 67, Notre Dame 65
Defiance 87, Bluffon 67
DePauw 71, Taylor 58
Dordt 105, Dakota St. 87
E. Michigan 84, W. Michigan 79
Findlay 97, Manchester 90
Hillsdale 86, St. Mary's, Mich. 78
Huron 80, Mt. Marty 74
Ill. Benedictine 99, Illinois Tech 77
Ill. Wesleyan 62, N. Central 59, OT
Ind-Pur-Indpls 78, Franklin 76, OT
Kansas 100, Colorado 64
Kansas St. 64, Nebraska 54
Kenyon 76, Case Western 64
Loras 67, Monmouth, Ill. 55
Miami, Ohio 93, Toledo 68
Midland 85, Hastings 67
Mo.-Rolla 63, Mo.-St. Louis 55
Mount Union 88, Thiel 84, OT
N. Illinois 66, Ball St. 58
Neb. Weslyn 99, Concordia, Neb. 81
NW Missouri 86, Cent. Missouri 85
Ohio Northern 55, Heidelberg 46
Ohio U. 68, Kent St. 63
Ohio Weslyn 97, Wooster 78
Olivet 60, Kalamazoo 50
Otterbein 94, Marietta 85
Pittsburg St. 82, Benedictine 58
Ripon 77, Lawrence 46
S. Indiana 89, Oakland City 66
St. Ambrose 100, Clarke 69
St. John's, Minn. 68, Macalester 58
St. Mary's, Kan. 70, Ottawa 60, OT
St. Xavier 76, Roosevelt 64
Valley City St. 77, Dickinson St. 59
Wabash 62, Marian 55
Westminster 89, Lindenwood 60
Wittenberg 57, Muskingum 55
Xavier, Ohio 85, Marquette 71

SOUTHWEST

Houston Baptist 97, Ark.-Little Rock 95
Midwestern St. 80, E. Texas St. 68
Oklahoma 106, Oklahoma St. 84
SE Oklahoma 74, Cameron 65
Southern Methodist 61, Baylor 57
SW Texas St. 68, Texas Southern 62
Texas 62, Rice 56
Texas Christian 73, Arkansas 71, 2OT
Texas Tech 92, Houston 91, 2OT

FAR WEST

Grand Canyon 70, N. Mex. Highlands 65
Metro St. 95, Colorado Coll. 72
Occidental 48, La Verne 47
Rocky Mountain 91, N. Montana 75
San Bernardino St. 74, Pomona-Pitzer 69
Seattle 81, Puget Sound 79, OT
W. Washington 76, St. Martin's 60
Whittier 76, Claremont-Mudd 72

Thursday's Games

Buffalo at Boston, 7:35 p.m.
Hartford at Detroit, 7:35 p.m.
Edmonton at New Jersey, 7:35 p.m.
St. Louis at Philadelphia, 7:35 p.m.
Toronto at Minnesota, 8:35 p.m.
Los Angeles at Calgary, 9:35 p.m.

Friday's Games

Montreal at Washington, 8:05 p.m.
Winnipeg at Vancouver, 10:35 p.m.

Wednesday's Games

Boston 103, Washington 88
Philadelphia 142, New Jersey 107

Thursday's Games

Atlanta at Indiana, 7:30 p.m.
Detroit at Washington, 7:30 p.m.
Philadelphia at Cleveland, 7:30 p.m.
Chicago at Milwaukee, 8:30 p.m.
L.A. Lakers at Houston, 8:30 p.m.
Denver at San Antonio, 8:30 p.m.
New York at Utah, 9:30 p.m.
L.A. Clippers at Phoenix, 9:30 p.m.
Seattle at Sacramento, 10:30 p.m.
Dallas at Portland, 10:30 p.m.

Friday's Games

No games scheduled

Saturday's Games

No games scheduled

Sunday's Game

All-Star Game at Dallas, 1:30 p.m.

TANK McNAMARA®

by Jeff Millar & Bill Hinds

NHL Standings

By The Associated Press
All Times EST

WALES CONFERENCE	W	L	T	Pts	GF	GA
Patrick Division						
Philadelphia	35	15	2	72	223	159
Washington	31	16	4	66	205	179
NY Islanders	25	18	10	60	220	190
Pittsburgh	23	24	6	52	200	192
NY Rangers	23	26	4	50	184	185
New Jersey	15	34	2	32	187	244
Adams Division						
Montreal	30	18	5	65	232	178
Quebec	29	20	4	62	216	182
Boston	26	19	7	59	205	184
Hartford	26	24	1	53	211	193
Buffalo	24	23	5	53	195	184
CAMPBELL CONFERENCE						
Norris Division						
Chicago	26	20	7	59	236	228
St. Louis	23	20	7	53	193	197
Minnesota	19	24	8	46	206	204
Toronto	14	32	5	33	195	251
Detroit	11	36	5	27	177	276
Smythe Division						
Edmonton	36	11	6	78	279	215
Calgary	23	22	6	52	218	203
Los Angeles	17	28	6	40	190	251
Winnipeg	17	32	5	39	198	252
Vancouver	16	27	7	39	187	210

Wednesday's Games

Quebec 3, Montreal 2
St. Louis 4, N.Y. Rangers 3
Chicago 3, N.Y. Islanders 2

NBA Standings

By The Associated Press
All Times EST

EASTERN CONFERENCE	W	L	Pct.	GB
Atlantic Division				
Boston	38	8	.826	—
Philadelphia	31	18	.633	8½
New Jersey	28	23	.549	12½
Washington	23	25	.479	16
New York	18	31	.367	21½
Central Division				
Milwaukee	32	18	.640	—
Atlanta	27	20	.574	3½
Detroit	25	24	.510	6½
Cleveland	18	30	.375	13
Chicago	17	33	.340	15
Indiana	16	32	.333	15
WESTERN CONFERENCE				
Midwest Division				
Houston	33	15	.688	—
Denver	29	21	.580	5
San Antonio	27	24	.529	7½
Dallas	24	22	.522	8
Utah	24	27	.471	10½
Sacramento	19	30	.388	14½
Pacific Division				
L.A. Lakers	36	11	.766	—
Portland	29	23	.558	9½
Phoenix	19	28	.404	17
L.A. Clippers	18	31	.367	19
Seattle	17	32	.347	20
Golden State	15	37	.288	23½

Transactions

By The Associated Press

BASEBALL

American League

MINNESOTA TWINS—Signed Mike Smithson, pitcher.

NEW YORK YANKEES—Signed Mark Manering, first baseman. Named Bill Dowling vice president and general counsel, Harvey Greene director of media relations, and Steve Donohue assistant trainer.

SEATTLE MARINERS—Signed Dave Henderson, outfielder. Announced that Alvin Davis, first baseman, lost his arbitration case.

National League

CINCINNATI REDS—Signed Nick Esasky and Max Venable, outfielders, to one-year contracts.

HOUSTON ASTROS—Reached agreements with Kevin Bass and Tony Walker, outfielders, and German Rivera and Nelson Rood, infielders, on one-year contracts.

MONTREAL EXPOS—Signed Dann Bilardello, catcher.

PHILADELPHIA PHILLIES—Signed Charlie Hudson, pitcher.

PITTSBURGH PIRATES—Signed Lee Tunnell, pitcher, to a one-year contract.

BASKETBALL

National Basketball Association

MILWAUKEE BUCKS—Signed Paul Pressey, forward, to a six-year contract.

HOCKEY

National Hockey League

NEW YORK ISLANDERS—Recalled Ari Haanpaa, right wing, from Springfield of the American Hockey League.

N.C. Scoreboard

By The Associated Press

Men's College Basketball

Wake Forest 65, E. Carolina 60
N. Carolina A&T 84, Campbell 59
N.C. Wesleyan 67, Greensboro Col. 55
Elon 88, Mount Olive 63
Atlantic Christian 98, Guilford 79

Women's College Basketball

N. Carolina St. 102, Duke 86
Wingate 82, Elon 60
N. Carolina-Wilmington 84, Pembroke St. 62
Atlantic Christian 72, Guilford 59
Winston-Salem State 102, Lenoir-Rhyne 100 (2OT)
Va. Union 87, Elizabeth City 62

Walton Enjoying Backup Role

BOSTON (AP) — Many years and several injuries ago, Bill Walton had a ball helping UCLA win 88 consecutive basketball games.

Now, in his 12th National Basketball Association season, the 6-foot-11 redhead is enjoying winning as a backup center and forward with the Boston Celtics.

"I love to win," Walton said Wednesday night after sparking the Celtics to their 13th consecutive victory, a 103-88 decision over the Washington Bullets.

"I hope it never ends," Walton said of the streak. "It certainly is not the time to stop now. Basketball is a lot of work and nothing is worse than working hard and losing a game."

The Philadelphia 76ers routed the New Jersey Nets 142-107 in the only other NBA game.

Larry Bird scored 26 points and grabbed 16 rebounds in 41 minutes to lead the Celtics. Robert Parish hit for 25 points and had eight rebounds playing against 7-foot-6 Manute Bol.

But in just 28 minutes, Walton scored 13 points, grabbed a season high 17 rebounds, earned three assists, blocked one shot and had one steal.

"Bill is comfortable with the team now," Boston Coach K.C. Jones said of the veteran acquired last September in a deal which sent Cedric Maxwell, a No. 1 draft pick and cash to the Los Angeles Clippers. "He's no longer strange to the system and is giving us top quality minutes."

"He's a quality player," said Washington Coach Gene Shue. "He has a positive influence on the team. He rebounds, plays defense and passes very well."

"Walton is a hungry player, hungry for a championship," said Washington veteran Dan Roundfield. "He gave them the spark in the third period. He dominated the boards and Bird, playing like he always does, broke open the game."

The Celtics admittedly were sluggish before putting away the game with a 14-4 run in the final four minutes of the third period.

"This game was not easy," Walton said. "However, if it was easy it wouldn't be any fun. You know, teams are not coming in here and dying. Everyone plays us tough. However, we don't worry about the opposition. We just concentrate on playing our game and playing hard."

Scott Wedman, filling in for injured Kevin McHale up front with Bird and Parish, scored 15 points and guard Danny Ainge contributed 11. Veteran sharpshooter Dennis Johnson played 27 minutes, but finished scoreless. He didn't take a single shot — from the floor or the free throw line.

While extending their longest winning streak since an 18-0 run in February and March, 1982, the Celtics hiked their home record for the season to 22-1 with their fourth consecutive victory over Washington.

They hit the All-Star Game break with a 38-8 record, best in the league. It also is the same mark they had after 46 games last season, when they topped the NBA with 63 victories.

"The difference in this team and last year is our depth," Parish said, noting Wedman, Walton and newcomer Jerry Sichting. "We're stronger at every position and we're going out and working hard every night, giving it our best shot."

Lakers Defeat Bears By 67-60

BEAR GRASS — Jerry Shelton hit six points in overtime to lead Mattamuskeet to a 67-60 Tobacco Belt basketball victory over hosting Bear Grass Tuesday night.

Mattamuskeet also took the girls' game, 48-24.

The Lakers eased into a 10-8 lead after one period of play but the Bears came back with a 10-7 margin to take an 18-17 lead at the half. Mattamuskeet pushed back ahead in the third period with a 19-15 scoring advantage, carrying a 36-33 lead into the final quarter. It remained close, however, and Trevor Speller hit at the buzzer to tie it up for the Bears at 56-56.

But in the overtime, Shelton hit six of the Lakers' 11 points to overpower the Bears, who could manage but four.

Michael Howard and Michael Davis each had 17 to lead the Lakers, while Shelton finished with 15 and Otis Shaw had 13. Darryl Brown led the Bears with 21 while Ted Gray added 20.

Mattamuskeet took a 13-6 lead in the opening period of the girls' game and never were in trouble after that. They extended the lead to 25-14 by the half and took a 37-18 lead into the last quarter.

Mary Brimmage and Linda Cooper each had 11 points to lead the Lady Lakers. No one scored in double figures for the Bears.

Bear Grass' boys fall to 4-11 in league play and 4-12 overall while Mattamuskeet climbs to 7-7, 9-9. The Lady Lakers are now 6-8, 9-8, while the Lady Bears are 2-13, 2-14.

Bear Grass travels to Columbia on Friday.

Girls Game

MATTAMUSKEET (48)

Brimmage 5 1-8 11, Shaw 2 2-2 6, Harris 3 0-0 6, N. Whitfield 3 1-4 7, A. Whitfield 3 0-0 6, Cooper 4 3-7 11, McDade 0 1-2 1. **Totals 20 8-26 48.**

BEAR GRASS (24)

Bullock 3 2-4 8, Ausbon 1 2-4 4, Harrison 0 2-2 2, Mizelle 0 2-4 2, Brown 3 0-1 6, Lawrence 1 0-0 2, Taylor 0 0-0 0, Mobley 0 0-0 0, Peele 0 0-0 0, Lilley 0 0-0 0, Raynor 0 0-0 0. **Totals 8 8-16 24.**

Mattamuskeet	13	12	12	11—48
Bear Grass	6	8	4	6—24

Boys Game

MATTAMUSKEET (67)

Howard 6 5-9 17, Shaw 5 3-4 13, Fulford 1 0-0 2, Spencer 1 1-2 3, Davis 5 7-8 17, Shelton 7 1-2 15. **Totals 25 17-26 67.**

BEAR GRASS (60)

Coltrain 1 4-4 6, Lilley 2 0-1 4, D. Brown 7 7-7 21, Gray 9 2-4 20, Speller 3 1-2 7, Cowin 1 0-0 2, Bowen 0 0-0 0, S. Brown 0 0-0 0, Rogers 0 0-0 0. **Totals 23 14-18 60.**

Mattamuskeet	10	7	19	20	11—67
Bear Grass	8	10	15	23	4—60

Pirate Tankers Dunk Spiders

RICHMOND, Va. — East Carolina University's men's and women's swimming teams closed out the regular season last night by splashing past the University of Richmond.

The men downed the Spiders, 64-48, while the Lady Pirates too a 64-49 win.

Scotia Miller was the only double winner for the women, taking the 1,000 and 200 freetsyles in back-to-back events. Bruce Brochschmidt led the men with wins in the 200 individual medley and the 200 butterfly.

"The kids did a great job," Coach Rick Kobe said. "The men had a very easy time, swinning all their off events. The girls had a real close one in relation."

East Carolina's men wind up with regular season with a 9-3 record while the women close at 12-2.

Summary:

Men's Meet

400 medley relay: East Caorkina (Hidalgo, Hicks, Cook, Fleming) time unavailable.

1,000 free: E. Hawkins (EC) 10:43.67; R. Wells (EC) 10:44.44; McGinnis (R) 12:57.99.

200 free: D. Killeen (EC) 1:46.30; Edelman (R) 1:47.11; K. Hidalgo (EC) 1:47.30.

50 free: Lewis (R) 21.81; R. Fleming (EC) 22.81; Galakatos (R) 22.91.

200 IM: B. Brockschmidt (EC) 2:02.95; S. Smith (EC) 2:03.67; Griffiths (R) 2:07.69.

1-m. diving: Leigh (R) 233.70; L. Durkin (EC) 226.50; Newman (R) 203.95.

200 fly: B. Brockschmidt (EC) 2:01.25; A. Cook (EC) 2:03.17; Prasswimmer (R) 2:04.94.

100 free: Lewis (R) 48.06; D. Killeen (EC) 48.66; R. Fleming (EC) 49.16.

200 back: K. Hidalgo (EC) 2:04.70; S. Smith (EC) 2:07.57; Viola (R) 2:17.55.

500 free: A. Cook (EC) 5:02.44; A. Smith (EC) 5:07.85; Galakatos (R) 5:16.44.

3-m. diving: Leigh (R) 234.65; Colehawer (R) 200.50.

200 breast: Baldyga (R) 2:33.26; McGinnis (R) 2:43.10.

400 free relay: Richmond (Griffiths, Daughtrey, Galakators, Prasswimmer) 3:23.72.

Women's Meet

400 medley relay: Richmond (Hall, DeHainaut, Rusch, Wager) 4:09.23.

1000 free: S. Miller (EC) 11:29.54; P. Grand (EC) 11:32.33; K. Bawlbey (R) 12:12.33.

200 free: S. Miller (EC) 2:00.62; D. DeHainaut (R) 2:00.82; D. DeMeo (R) 2:01.39.

50 free: A. Winstead (EC) 25.63; D. Hall (R) 25.82; K. Meissner (R) 26.17.

200 IM: S. Wager (R) 2:14.74; C. Poust (EC) 2:15.67; J. Gorenflo (EC) 2:21.36.

1-m. diving: D. Robinson (R) 225.70; S. Campbell (EC) 225.40; S. Dean (R) 205.30.

200 fly: S. Augustus (EC) 2:16.66; M. Rusch (R) 2:17.93; P. Grand (EC) 2:18.30.

100 free: K. Meissner (R) 56.24; J. Pierson (EC) 56.71; K. Elder (R) 57.07.

200 back: C. Poust (EC) 2:15.57; L. Livingston (EC) 2:16.82; K. Bowlby (R) 2:24.57.

500 free: S. Wager (R) 5:12.52; S. Miller (EC) 5:21.10; D. DeMeo (R) 5:24.26.

3-m. diving: S. Campbell (EC) 238.85; D. Robinson (R) 227.35; D. Poff (EC) 208.25.

200 breast: S. Wentink (EC) 2:34.41; D. DeHainaut (R) 2:35.08; J. Ennis (EC) 2:36.04.

400 free relay: East Carolina (Pierson, Augustus, Gorenflo, Winstead) 3:47.22.

Don McGlohon, Jr.
Don McGlohon Stan Teague
YOUR Independent Insurance AGENT SERVES YOU FIRST
INSURANCE and BONDS
HINES AGENCY, INC.
758-1177
1309 W. 14th St.•Greenville, N.C.

YOUR "DREAM HOME"
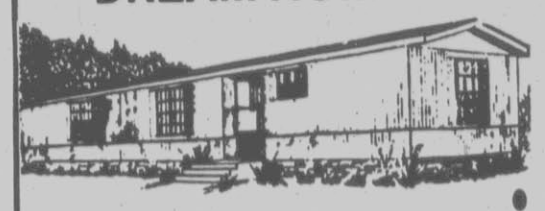
70' x 14' 2 Bedrooms
2 Full Baths
ONLY $219.55 Monthly
AZALEA
MOBILE HOMES OF N.C. INC.
264 By-pass West 756-7815
Greenville, N.C.
J.T. Williams John Chambers
FREE
• COLOR TV • (Remote Control)
• VCR •
• STEREO •
• MICROWAVE OVEN •
• PADDLE FANS •
PLUS
• Deluxe Furniture
• Deluxe Carpets
• Deluxe Drapes
• Deluxe Bedspreads
• Deluxe Stove
• Frost Free Refrigerator
• Chapel Ceiling
• Large Laundry Room
*Sales Price $15,995. 180 months, 15.5 APR, $1495.00 down payment.

Athletic World
Spring - Into - Spring Shoe Sale
RUNNING

	REG.	SALE
Asics Tiger Striker St	$51.99	$44.99
Adidas Triad	$39.99	$33.99
Adidas Phantom	$51.99	$46.99
Brooks Sentry	$51.99	$42.99

BASKETBALL

	REG.	SALE
Adidas Tourney Hi Top	$46.99	$39.99
Nike Skyforce 3/4	$46.99	$39.99
Nike Skyforce Hi Top	$49.99	$41.99
Adidas Classic Lo	$41.99	$37.99

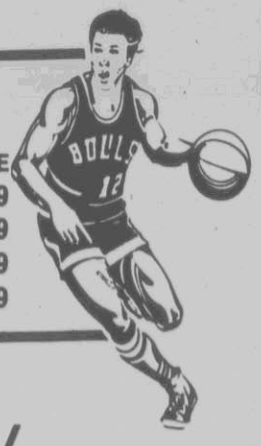
BASEBALL
All In Stock.... 15% OFF
NEW ARRIVAL OF REEBOKS

Athletic World
Hwy. 11 & 264 By-Pass 756-7550
Open 10-9 Daily, Closed Sunday
CAROLINA EAST MALL

FOCUS

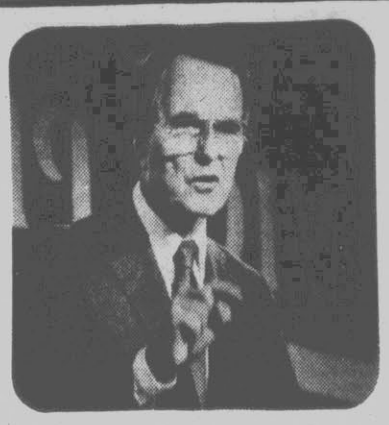

Working For Peanuts

As George Bush has learned, it's not always easy to be second banana. But Bush has handled his duties with a good deal more grace than other veeps. Thomas Marshall, Vice-President under Woodrow Wilson, disliked the powerlessness of his role. He believed the Vice-President was like an animal in a cage. When visitors to the White House peered at him in his office, Marshall would sometimes shout out. "If you don't come in, throw me a peanut."

DO YOU KNOW — Who was President Richard Nixon's first Vice-President?

WEDNESDAY'S ANSWER — Strawberry plants reproduce by sending out slender growths called runners.

2-6-86 © Knowledge Unlimited, Inc. 1986

Marcos Orders Filipino Military To Alert Status On Eve Of Election

By RICHARD PYLE
Associated Press Writer

MANILA, Philippines (AP) — President Ferdinand E. Marcos put the armed forces on "red alert" today, the eve of the special presidential election, and in an interview on U.S. television accused opponent Corazon Aquino of saying his re-election could spark civil war.

Marcos and Mrs. Aquino were interviewed by ABC News "Nightline" for a program broadcast late Wednesday and early today in the United States. The interviews were not seen in the Philippines, where official campaigning ended at midnight Wednesday.

Speaking on "Nightline," Mrs. Aquino, 53, reiterated fears the Friday election may be rigged in favor of Marcos, who has held power for 20 years.

Marcos, speaking from the presidential palace, said any irregularities would come from Mrs. Aquino's supporters, and said, "I am so certain of victory that these declarations of my opponent — civil war, in this country — indicates how desperate they are."

Marcos, 68, called the election more than an year early to prove to critics he still can muster popular support. The campaign has attracted widespread attention abroad, and foreign pollwatchers were fanning out today across this archipelago of more than 7,000 tropical islands to observe the balloting.

An announcer on Philippine government radio, making public the decision to bring the military to its highest level of preparedness, said, "The armed forces are on red alert, starting at noon today.... This means that all military personnel will be on call for the next 24 hours. All leaves and furloughs are canceled."

Unless extended, the 24-hour alert would end three hours before polls close Friday.

Although the Filipino military is customarily put on alert for elections, today's announcement comes after a tough warning from Marcos that he would crack down on instigators of unrest.

An Aquino campaign spokesman, Raul Contreras, asked if the opposition saw anything worrisome in the alert, said alerts were customary for elections, but added: "Everything is ominous right now. The situation couldn't get any worse that what it is already."

Lt. Gen. Fidel V. Ramos, head of the Philippine Constabulary and deputy armed forces commander, told reporters today that several soldiers were under "technical arrest" — usually meaning they're restricted to the barracks without charge — pending investigation of a shooting incident.

The soldiers were suspected of roughing up and threatening Lupita Kashiwahara, Mrs. Aquino's sister-in-law and campaign coordinator, when she tried to take their picture at a highway checkpoint in the candidate's home province of Tarlac, north of Manila.

Witnesses said shots were fired, and that soldiers smashed a camera belonging to an NBC News television crew. There were no serious injuries.

Ramos also reported that 51 people had died in 103 reported election-related incidents since the campaign began Dec. 6.

Mrs. Aquino said on the ABC program that her defeat would outrage many Filipinos.

"I asked the people not to engage in any violence," she said. "If they think that they have been cheated out of any election, I'm afraid they may not listen to me anymore."

Referring to alleged cheating by Marcos' supporters that could cost her the election, Mrs. Aquino said, "He'd better watch out. I'm afraid he will have angry people."

Sen. Richard Lugar, R-Ind., Senate Foreign Relations Committee chairman and co-leader of a 20-member team of U.S. pollwatchers invited by Marcos, said the Philippine government had agreed to let the Americans into polling places. Earlier, the government had said it would not permit that.

Leaders of the foreign pollwatchers now in the Philippines say they already have heard unsubstantiated reports of irregularities in election preparations, and concede they can cover only a small fraction of the Nevada-sized nation's 90,000 polling places.

Victorino Savellano, chairman of the Commission on Elections, said the panel had rejected by a 7-2 vote a demand by foreign journalists to observe voting and counting procedures from inside polling places.

The Elections Commission said the restriction was necessary to "prevent confusion, overcrowding and commotion" during voting.

Deeds

Lonnie L. Branch al to Douglas Lester Branch al —
Bobby Ray Everette al to Elwood Everette al —
Linwood Earl Jordan to Joe H. Ward Sr. 1.00
Henry L. Lustice to U.S. of America —
Elbert Pittman al to Elmer L. Rook Jr. al 115.00
Terry L. Oglethorpe al to Steven Wayne Harris Sr. al 47.50
Property Group Ltd. to Linda Nell Gould 27.50
Secretary of Housing & Urban Development to Thomas Butts —
Secretary of Housing & Urban Development to Roger D. Brown al —
Vanrack Inc. to Charles L. Tripp al 53.00
Jimmy Bernice Whittington to Bobby G. Barbour 700.00
Millard T. Arnold al to Michael Brittan 64.00
Carolina Realty of Greenville Inc. to Bobby F. Paige al 9.00
Clevewood Inc. to Vanrack Inc. 16.50
Minnie Janelle W. Corey al to William E. Worsley al 1.00
East Carolina PCA to R. Guy Mayo Jr. 72.00
The Evans Co. of Greenville Inc. to Butler W. Lewis III al 58.50
Anna Moore Foster al to Marvin Lee Howard al 7.50
Larry House Jr. al to Roger W. House al 5.00
Carl G. Hudson al to Daron Ferris al 50.00
Elbert Pittman to Hilda Pittman —
Claxton G. Stancill Jr. to Linda McLawhorn Stancill —
U.S.-FmHA to Kenneth T. Deans al —
John L. Vernelson al to Russell L. Booth al 72.50
John H. Wellons al to Sylvia Wellons Craft —
Bowen-Pollard Const. Co. to John W. Leich al 71.50
Mary Anna Dixon to Diane Sutton —
George Alvin Knox al to John C. Radford al 59.00
Garland M. Lancaster Jr. to Billy H. Wilson Jr. al 15.50
William Curtis Lee al to Gregory D. Lee al —
Mary P. Overton to William Vance Overton al —
Rosa Lee Payton to Sandra Lee Edmonds —
Joseph L. Silva to Evelyn R. Silva 5.00
Danzy Stancil to Carl Harris 6.00
J. Edgar Warren to James T. Cobb al 3.00
Charles Worsley Jr. al to Doris Worsley —
Boise Cascade Corp. to Albert V. Lewis Sr. al 60.00
Dixie Supply Co. of Greenville Inc. to John Mark Williams al 43.00
Robert E. Jones Jr. al to Frank Streeter al —
James E. Simpkins al to Guiselle A. Simpkins —
J.F. Whichard al to Oscar Holloman al 1.50
Robert L. Lane Jr. al to Carolyn Sue Lane Sato al —
Carolyn Sue Lane Sato al to Robert L. Lane Jr. al —
Charles Sylvester Baker al to Willie Lee Baker —
Charles Sylvester Baker al to Charles Sylvester Baker
Charles Sylvester Baker al to Ella Ruth Baker al —
Ceco Contractors Inc. to Brenda Letchworth Bunn al 49.00
Bill Clark Const. Co. Inc. to Adele B. Callaway 66.50
Cynthia Garris Cox al to Charles H. Hart al 15.50
Cynthia Garris Cox al to Charlie R. Speight al 7.50
Cynthia Garris Cox al to George Albert Burney 13.00
Cynthia Garris Cox al to Harvey Bowen 7.00
Cynthia Garris Cox al to Clarence Cecil Gaskins al 3.00
Cynthis Garris Cox al to Fentress Hughes Chappell Jr. 3.00
Cynthia Garris Cox al to Ernest Ray Avery al 3.50
Cynthia Garris Cox al to Larry E. Cannon al 10.50
Leon Raymond Hardee Jr. al to G. Randy Bailey 20.00
William Thomas Rivers al to Donnie W. Brewer 10.00
Shamrock Realty Co. of Pitt Co. to Amelia G. Ross al 45.50
Linda M. Stroud to Jodie Edward Bailey al 82.50
Bill Clark Const. Co. Inc. to Greg A. Harris al 60.00
Donnie W. Brewer-tr to William Thomas Rivers —
Donnie W. Brewer-tr to Helen Bethea Rivers Anderson —

Jet Pilot Grounded For Landing Error

AUGUSTA, Ga. (AP) — The pilot who landed a Boeing 737 jet at the wrong airport has been grounded until further notice by Piedmont Airlines during an investigation by the Federal Aviation Administration, officials say.

Steve McDowell was scheduled to take a simulator flight test in Winston-Salem, N.C., today, said FAA spokesman Jack Barker in Atlanta. The testing is normal for any pilot involved in an FAA investigation, he said.

The investigation will continue for at least two weeks, Barker said. "We're not looking to blame someone, we're looking at how it happened and how to prevent it from ever happening again."

"We're not going to give a blow-by-blow account," said Don McGuire, vice president of public relations for Piedmont in Winston-Salem. "The next thing from us will be when there is a final determination (by the FAA), and if there is criticism or disciplinary action."

McGuire said the pilot was "not scheduled to fly again until we have a meeting with the FAA."

Piedmont officials would not comment further on McDowell, who landed the jet with 111 people aboard at Daniel Field instead of Bush Field airport Monday night. Daniel Field is much smaller than Bush, Augusta's regular airport.

THE LOFT
Lounge
Presents Greenville's favorite combination!
Great Food...
Sandwiches & Beefburgers and Your Favorite Beverage
APPEARING
Friday & Saturday Feb. 7 & 8
DOUG JERVY
BEEF BARN STEAK * PRIME-RIB * LOBSTER
400 St. Andrews Dr. 756-1161

COUNTRY JUNCTION
Large Dance Floor
Game Room
Thursday
Ladies Nite
Ladies Admitted Free!
Doors Open At 8:00 * Music Starts At 9:00
2½ Miles Out Ram Horn Road
Call 752-1351

Plaza cinema 1·2·3 756-0088
PLAZA SHOPPING CENTER
ALL AFTERNOON SHOWS -PLAZA ONLY $2.00
NOW SHOWING! "MURPHY'S ROMANCE" (PG13) WEEKDAYS 2:00-7:00-9:00
NOW SHOWING! "3:15, MOMENT OF TRUTH" (R) WEEKDAYS 2:00-7:20-9:05
NOW SHOWING! "YOUNGBLOOD" (R) WEEKDAYS 2:00-7:00-9:00
PARK UPTOWN GREENVILLE 752-7649 $1.00 ANYTIME
HELD OVER! "BACK TO THE FUTURE" WEEKDAYS 7:00-9:10 (PG)

plitt THEATRES THEATRE GUIDE
Rollie Tyler is the movies' best special effects man.
Now somebody wants him to do it for real.
But is he the weapon or the victim,
Is it murder or is it...
F/X ...it means Special Effects
R STARTS TOMORROW!

CONSOLIDATED THEATRES ADULTS $2.00 'TIL 5:30 • CHILDREN ANYTIME
BUCCANEER MOVIES 758-3307 Greenville Square Shopping Center
1:00-3:05 5:10-7:15-9:20 "TWICE IN A LIFETIME" ENDS TODAY -R-
2:00-4:30 7:00-9:20 "IRON EAGLE" -PG13-
1:00-3:00 5:00-7:00-9:00 "MY CHAUFFEUR" ENDS TODAY! -R
2:00-4:30-7:00-9:20
LOUIS GOSSETT, JR.
IRON EAGLE
WAITING TIME IS OVER.
A TRI-STAR RELEASE PG-13
1:00-3:00-5:00-7:00-9:00
Starts Tomorrow!
FORCED TO BECOME DEADLY WARRIORS ...JUST TO SURVIVE!!
NINJA TURF
Released by ASCOT ENTERTAINMENT GROUP 1986 Ascot Entertainment Group R
1:00-4:00-7:00-9:45
STARTS TOMORROW!
"THE BEST PICTURE OF THE YEAR!" NATIONAL BOARD OF REVIEW
"More than a movie — an emotional surge into a triumph of blinding brightness. It should be against the law not to see 'The Color Purple.'" — TODAY, NBC-TV, Gene Shalit
11 Academy Award Nominations Including Best Picture & Best Actress, Whoopi Goldberg.
The Color Purple
NO PASSES NO DISCOUNTS
PG-13 FROM WARNER BROS.

plitt THEATRES THEATRE GUIDE
OUT OF AFRICA -PG- WEEKNIGHTS 8:00
ELIMINATORS -PG- WEEKNIGHTS 7:10-9:05
ENEMY MINE -PG-13- WEEKNIGHTS 9:00
101 DALMATIONS -G- WEEKNIGHTS 7:00
Haven't you ever done something in your life you wish you could do over again... and this time do it right?
ROBIN WILLIAMS KURT RUSSELL
The BEST of TIMES
PG-13 A Comedy about life, hope, and getting even.
WEEKNIGHTS 7:00-9:00
PLITT CAROLINA EAST CENTER 756-1449

"BLACK MOON RISING moves like a cold rocket... swift and mean... it soars with stark, swift action." —L.A. TIMES
"BLACK MOON RISING is right on target with excellent acting and a suspenseful story... Tommy Lee Jones is outstanding. You should be standing on line to see this film." —NBC-TV
TOMMY LEE JONES
BLACK MOON RISING
NEW WORLD PICTURES
R RESTRICTED UNDER 17 REQUIRES ACCOMPANYING PARENT OR ADULT GUARDIAN
STARTS Tomorrow!
PLITT CAROLINA EAST CENTER 756-1449

Prime Time Tonight

THURSDAY EVENING

		7:00	7:30	8:00	8:30	9:00	9:30	10:00	10:30
CBN	2	Alias Smith And Jones		Wackiest Ship In The Army		700 Club		News	With Love
WWAY	3	Fortune	Jeopardy	Ripley's Believe It Or Not!		The Colbys		20 / 20	
WRAL	5	CBS News	P.M. Mag.	Magnum, P.I.		Simon & Simon		Knots Landing	
WTTG	5	3's Company	M*A*S*H	P.M. Mag.	Carol Burnett	Dynasty		News	
WECT	6	Jeffersons	M*A*S*H	Cosby Show	Family Ties	Cheers	Night Court	Hill Street Blues	
WITN	7	Jeffersons	Benson	Cosby Show	Family Ties	Cheers	Night Court	Hill Street Blues	
WNCT	9	Newlyweds	Price Is Right	Magnum, P.I.		Simon & Simon		Knots Landing	
WTVD	11	Jeopardy	Fortune	Ripley's Believe It Or Not!		The Colbys		20 / 20	
WCTI	12	Fortune	Jeopardy	Ripley's Believe It Or Not!		The Colbys		20 / 20	
WTBS	17	M.T. Moore	Sanford	Movie: "The Searchers"					"Vanished"
FNN	23	God's News	Brother Dave	Camp Meeting U.S.A.		Jim And Tammy		Winner	Eagles Nest
WUNK	25	Business Rpt.	F. Towers	American Caesar		Explore		Austin City Limits	
SPN		Game Is Golf	Ski Colorado	Success	French	Asahi	Germany	China Night	News
SHOW		Movie: "Rope"		Movie: "Nate And Hayes"				Honeymooners	
ESPN		SportsCenter	NHL Hockey: Edmonton Oilers at New Jersey Devils						SportsCenter
HBO		Movie: "Iceman"		Movie: "Christine"				Movie: "The Clairvoyant"	
MAX		"The Actress"		Movie: "Start The Revolution Without Me"			Movie: "Summertime"		
USA		Animals	Radio 1990	College Basketball: Florida at Auburn				Petrocelli	

For complete TV programming information, consult your weekly TV SHOWTIME from Sunday's Daily Reflector.

'Nightline' Wins DuPont Awards For Journalism

NEW YORK (AP) — A series of live reports from South Africa last March have earned ABC News' "Nightline" top honors in the Alfred I. duPont-Columbia University Awards in Broadcast Journalism.

"Masterfully executed and exquisitely produced, it was perhaps the most powerful, certainly the most extraordinary, television of the year," the duPont judges said in giving ABC the first Gold Baton Award.

The five shows, which featured interviews with government officials and anti-apartheid activists, was judged to have made the greatest contribution to the public's understanding of important issues or news events.

NBC, CBS, the Public Broadcasting Service and Cable News Network received Silver Batons in ceremonies Wednesday night at Columbia University. Eleven other awards were presented to radio and TV stations and other broadcast operations.

The Trustees' Prize, a $10,000 award for best independent production, went to DesertWest News of Flagstaff, Ariz., for a series of radio reports on the sanctuary movement.

Silver Batons went to:

—CBS News for "The CBS Evening News: Afghanistan: Operation Blackout," a series of reports on rebel efforts in Afghanistan to destroy power lines.

—NBC News for "The Real 'Star Wars' — Defense in Space."

—PBS for "The Brain," a series on that human organ.

—WCAU-TV in Philadelphia for live coverage of the MOVE siege.

—WDVM-TV in Washington for a three-part investigation into a clinic operated by Dr. Milan Vuitch which resulted in the clinic's closing.

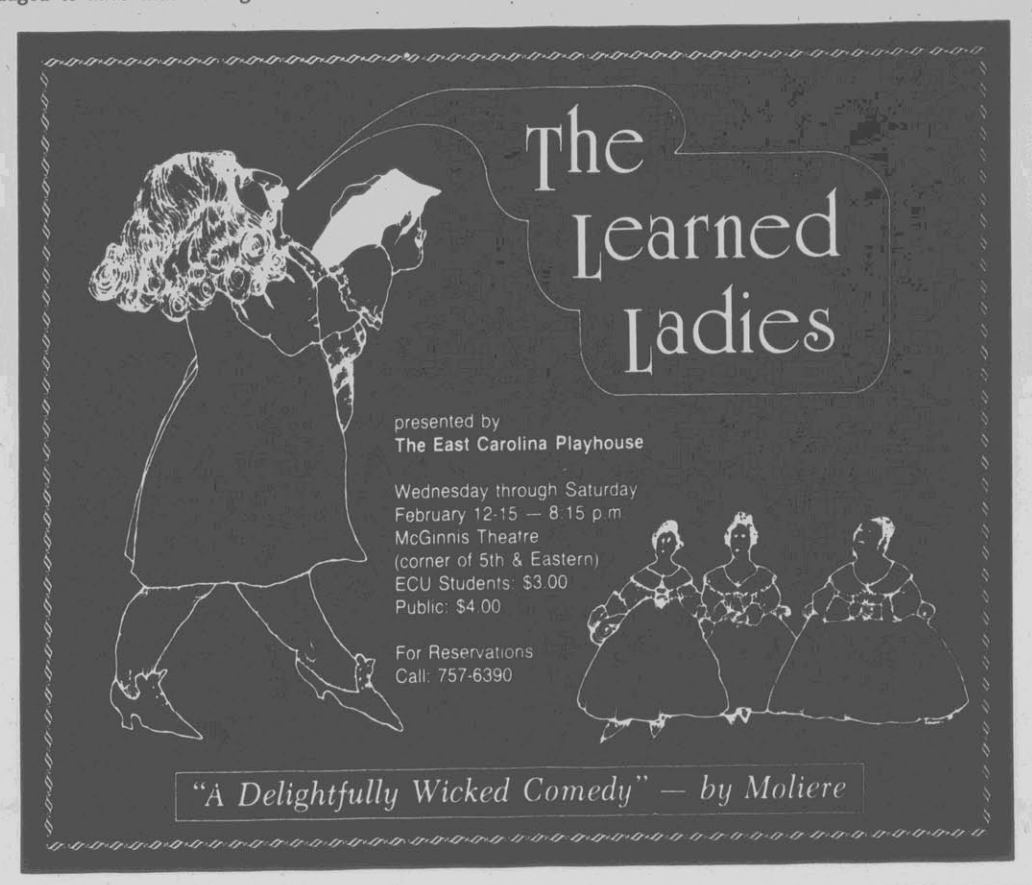

'Color Purple' And 'Africa' Get 11 Oscar Nominations

BEVERLY HILLS, Calif. (AP) — Steven Spielberg, maker of Hollywood dreams, failed to have his own come true as "The Color Purple" received 11 Academy Award nominations, but none for Spielberg as best director.

"Out of Africa," a lush, romantic movie about a Danish writer also received 11 nominations for the 58th annual Academy Awards, to be presented March 24. Nominees were announced Wednesday.

"Out of Africa" and "The Color Purple," both adapted from novels written by women, were joined as best picture nominees by "Prizzi's Honor," a black comedy about a lovesick Mafia hit man, and "Witness," the adventures of a Philadelphia cop in Amish country. Also nominated was "Kiss of the Spider Woman," about a revolutionary and a transvestite who become friends in jail.

The academy's 4,200 voters virtually ignored 1985's two biggest moneymakers. "Back to the Future" earned only song and writing nominations and two for sound, and "Rambo — First Blood, Part II" was nominated only for sound effects editing.

"The Color Purple," adapted from Alice Walker's Pulitzer Prize-winning novel, is about a black woman's struggle for independence in the rural South.

Spielberg broke away from his usual science fiction and fantasy mold to direct the drama, widely considered his bid for peer acceptance as a director of substance.

But the academy turned away the director of "Jaws," "Close Encounters of the Third Kind," the "Indiana Jones" adventures and the all-time movie moneymaker "E.T. — the Extra-Terrestrial." Spielberg has yet to win an Oscar.

A Warner Bros. statement said the studio was pleased with "The Color Purple" nominations, but was "shocked and dismayed that the movie's primary creative force, Steven Spielberg, was not recognized."

At Spielberg's Amblin Entertainment, a secretary said the director was out of town and unavailable for comment.

"Many people go through life without recognition, and I'm sorry Spielberg didn't get nominated," said Hector Babenco, himself nominated as best director for "Kiss of the Spider Woman."

Other director nominees included John Huston, 79, for "Prizzi's Honor;" the Japanese master Akira Kurosawa, 75, for "Ran;" Australian Peter Weir for "Witness" and American Sydney Pollack for "Out of Africa."

Spielberg's star, stand-up comic Whoopi Goldberg, was nominated for her role as the downtrodden farm wife in "The Color Purple."

"It's amazing," Miss Goldberg said in a statement. "I'm grateful and very excited."

Also nominated for best actress were Anne Bancroft as the stern mother superior of "Agnes of God;" Meryl Streep as the Danish novelist Isak Dinesen of "Out of Africa;" and Jessica Lange as country singer Patsy Cline in "Sweet Dreams."

"I'm thrilled," Miss Lange said from her Santa Fe, N.M., home, where she is caring for her newborn daughter, Hannah. "Having the opportunity to portray someone as gifted and gutsy as Patsy Cline was a wonderful experience. I am honored to be nominated."

Geraldine Page, 61, the homeward-bound Texas woman of "The Trip to Bountiful," scored her ninth nomination. She has yet to win.

Jack Nicholson, the cool hit man of "Prizzi's Honor," and Jon Voight, the escaped convict of "Runaway Train" were nominated for best actor, along with first-time nominees Harrison FGrz, the detective in "Witness;" James Garner, the small-town pharmacist in "Murphy's Romance," and William Hurt, the homosexual prisoner of "Kiss of the Spider Woman."

"I felt most humble when I heard about it," Voight said. "My inner soul spoke to me so I was a little expectant a nomination was coming."

Don Ameche, 79, who started performing in movies in 1936, scored his first academy nomination for best supporting actor in "Cocoon." "I was really stunned, to tell you to the truth," Ameche said by telephone from his Santa Monica home. "To be around this long and finally get one, well, it is a tremendous shock. A pleasant one, I might add."

Others in that category: Klaus Maria Brandauer, "Out of Africa;" Wi lUam Hickey, "Prizzi's Honor;" Robert Loggia, "Jagged Edge;" and Eric Roberts, "Runaway Train."

Margaret Avery and Oprah Winfrey of "The Color Purple" both were nominated for best supporting actress. Also nominated: Anjelica Huston, who was directed by her father in "Prizzi's Honor." Also in the race were newcomers Amy Madigan for "Twice in a Lifetime" and Meg Tilly for "Agnes of God."

Jerry's Sweet Shoppe
Our old baker is now back with us— John Willis
Specializing in: Birthday & Wedding Cakes
Adding to our specialties— party biscuits, mints, cheese straws
We'll bake anything you want for a party!
The Plaza

COUNT ON US

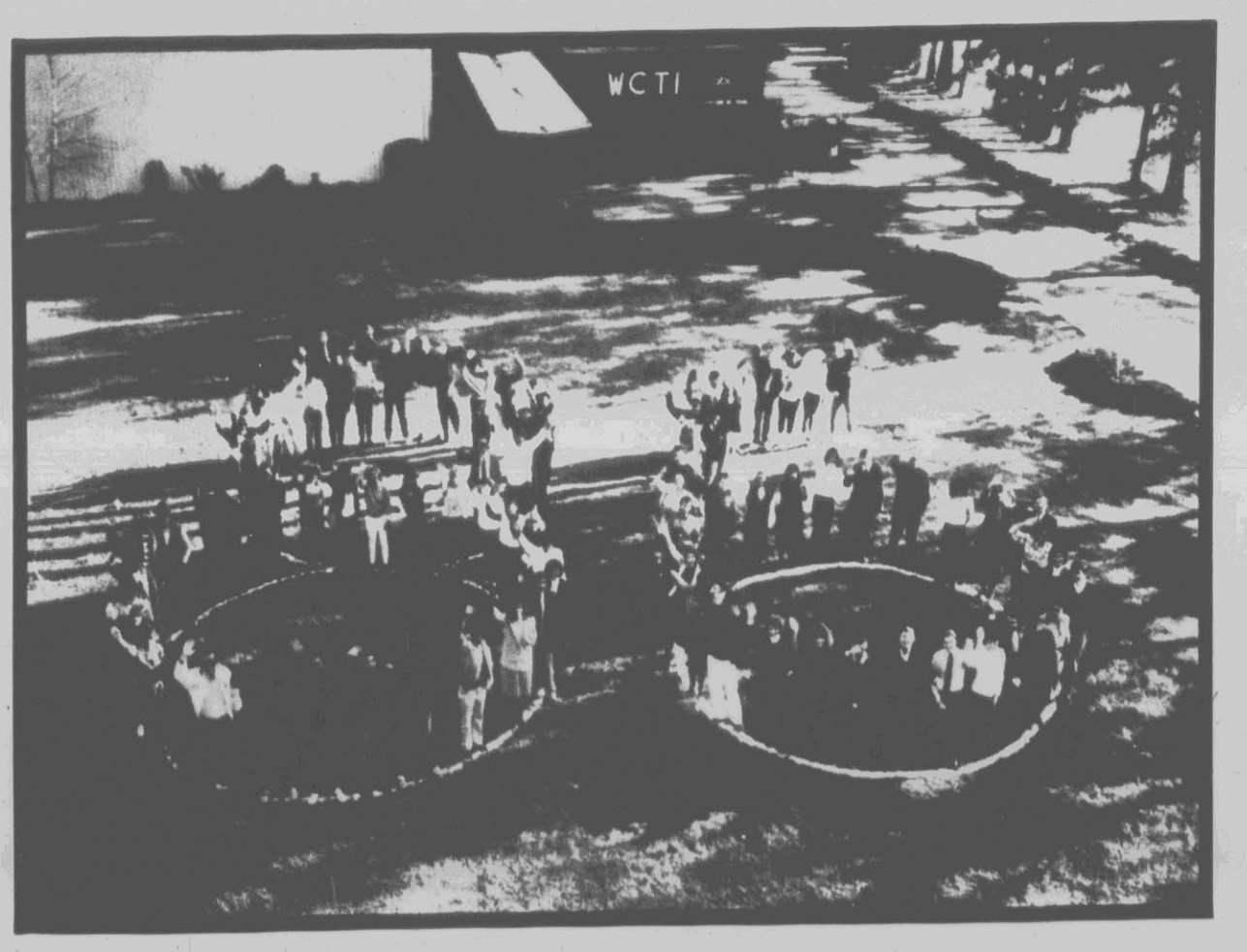

12 WCTI

THE NEWS LEADER

SPORTSWORLD
And WRQR Present
The First Round Of
PUTTIN-ON-THE-HITS
(Lip-Sync Contest)
$50.00 Cash To Winner
Friday, February 7, 1986
6:30 P.M.-11:00 P.M. $3.00 With Or Without Skates

Crossword By Eugene Sheffer

ACROSS
1 Sandwich shop, for short
5 Toddler
9 Collection
12 Word of agreement
13 Actor Bates
14 "Chances — "
15 Painful finale
17 Untruth
18 Moe or Larry
19 Grainy
21 Crab Key Doctor
22 Unexalted
24 Church part
27 Lapidary's concern
28 March time
31 Old auto
32 French friend
33 Eggs
34 Common test answer
36 Fate
37 Like some cheeses
38 Lear's daughter
40 Greek letter
41 Sugar source
43 Hastens
47 Flightless bird
48 Cajole
51 Mayday call
52 Saga
53 "Now — me down..."
54 Nincompoop
55 Actor Estrada
56 Zero

DOWN
1 Fingerpaints
2 Give off
3 "Dune" duke
4 Chant
5 Reveal
6 Pub brew
7 Prohibit
8 Furnish with income
9 Sailor
10 Famed canal
11 High schooler
16 Conceit
20 Actress MacGraw
22 Bad car
23 Overlook
24 Museum content
25 Apiece
26 Grouchy one
27 Festive
29 Night before
30 Blue
35 Slippery one
37 Capital of Texas
39 "Beau — "
40 Lunatic
41 Plateau
42 Andy's partner
43 Smell strongly
44 Aura
45 Verve
46 Terrier type
49 Card game
50 Yale player

Avg. solution time: 27 min.

S	O	F	A		D	A	L		T	B	A	R
O	M	E	R		E	D	E		R	U	S	E
H	A	R	R	I	S	O	N		A	C	H	E
O	R	N	A	T	E		I	N	C	H	E	D
			S	I	R		N	O	T	A		
E	N	C		S	T	Y		B	O	N	D	S
G	O	O	D		S	E	R		R	A	R	E
G	R	O	A	N		N	E	T		N	Y	E
		L	I	N	E		P	O	A			
A	R	I	S	E	N		I	M	P	U	R	E
C	A	D	I		V	A	N	B	U	R	E	N
I	N	G	E		O	L	E		R	A	A	D
D	I	E	S		Y	E	S		E	L	M	S

2-6

Ans. to yesterday's puzzle.

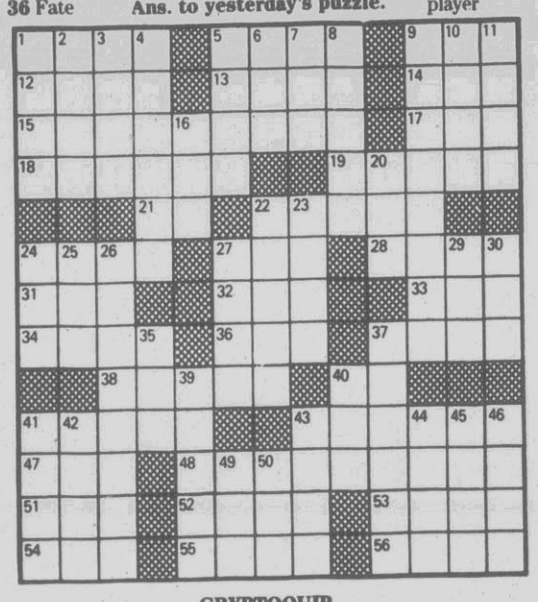

CRYPTOQUIP

2-6

H T M W I K L W L W V J T H E , M Y I V F J T F Y L V F , M E P Y V E T T M S V J L T : "E V S T W L P T L Y K V Y."

Yesterday's Cryptoquip: I RECALL THAT OUR LONG-WINDED POLITICIAN WAS A FIGURE OF SPEECH.

Today's Cryptoquip clue: P equals K

The Cryptoquip is a simple substitution cipher in which each letter used stands for another. If you think that X equals O, it will equal O throughout the puzzle. Single letters, short words, and words using an apostrophe can give you clues to locating vowels. Solution is accomplished by trial and error.

FORECAST FOR FRIDAY, FEB. 7, 1986

YOUR DAILY Horoscope
from the Carroll Righter Institute

GENERAL TENDENCIES: The daytime finds you with much energy and ambition to get everything facing you done in fine fashion, so be up early and by noon you find you have accomplished much of importance.

ARIES (Mar. 21 to Apr. 19) Early get at whatever has long been on your mind and get it done, then get at long-time responsibilities.

TAURUS (Apr. 20 to May 20) Try to improve your mode of operating, and get better results. Then use patience with one who is difficult to deal with.

GEMINI (May 21 to June 21) Early try to please your mate, but later avoid hard work or running errands.

MOON CHILDREN (June 22 to Jul. 21) Look to a seasoned person in business who can help you to solve difficult problems in the morning.

LEO (Jul. 22 to Aug. 21) Get right at your routines early and fine results occur, but tonight avoid a possible argument at home.

VIRGO (Aug. 22 to Sept. 22) Early get the appointments set up for amusements later on, but you may find communicating rather difficult in the evening.

LIBRA (Sept. 23 to Oct. 22) Financial and property matters should work well for you in the morning, but be sure not to commit yourself heavily tonight.

SCORPIO (Oct. 23 to Nov. 21) You can handle all communications quickly and well today, so get busy early. Later you may not gain a personal wish.

SAGITTARIUS (Nov. 22 to Dec. 21) The morning is fine for getting your practical affairs improved, but later a secret worry could deter your progress.

CAPRICORN (Dec. 22 to Jan. 20) You can do whatever gains you your most cherished personal aims. Steer clear of one who could waste your time.

AQUARIUS (Jan. 21 to Feb. 19) Contact advisers who can help to make the future brighter for you. Later steer clear of one in power.

PISCES (Feb. 20 to Mar. 20) Listen carefully to what a long-time adviser has to suggest in order to gain your fondest aims.

IF YOUR CHILD IS BORN TODAY ... he or she can easily understand what is expected from those in authority and will gladly carry through with orders. Give the finest education you can afford since coupled with the natural ability, this can make a most successful life.

* * *

"The Stars impel; they do not compel." What you make of your life is largely up to you!

© 1986, The McNaught Syndicate, Inc.

Auction

AUSTIN, Texas (AP) — Guns taken from the bodies of desperadoes Clyde Barrow and Bonnie Parker and a Mercedes limousine once owned by former Texas Gov. John Connally are among items to be auctioned by an Austin gallery.

Raymond Brown, owner of the Country Store Art Gallery, said the items to be sold March 1-2 were collected by his father, grandfather, and himself.

Other items include the late Texas Ranger Capt. Frank Hamer's favorite revolver, "Old Lucky," Buffalo Bill Cody's buckskin outfit and a Colt single-action pistol and custom-made revolver used by John Wayne in his last movie, "The Shootist."

GOREN BRIDGE

By CHARLES GOREN AND OMAR SHARIF

1983 Tribune Company Syndicate, Inc.

THE GALL OF YOUTH

Neither vulnerable. South deals.

NORTH
♠ 9 7
♡ K Q J 10 4 2
◊ A K 7
♣ A 8

WEST
♠ K Q 2
♡ A 8 6
◊ J 10 9 8 6 3
♣ 4

EAST
♠ J 8 6 5 4
♡ 7 5 3
◊ Q 2
♣ 5 3 2

SOUTH
♠ A 10 3
♡ 9
◊ 5 4
♣ K Q J 10 9 7 6

The bidding:

South	West	North	East
1 ♣	2 ◊	2 ♡	Pass
3 ♣	Pass	3 ◊	Pass
3 ♠	Pass	6 ♣	Pass
Pass	Pass		

Opening lead: King of ♠

Where is the next generation of bridge players coming from? The American Contract Bridge League is looking for ways to generate youth programs. In Europe, junior championships have been held for years, and a teen tournament will be held later this year. Today's hand, reported by Ib Lundby of Denmark, was played in the Nordic Junior Team Championships late last year.

The Danish North-South pair reached six clubs via an auction similar to the one shown. Since South had not bid spades at his second turn, North knew that his partner was showing a stopper and not a suit. He elected to gamble on a club slam.

West led the king of spades and South, Soren Krasilnikoff, was faced with a loser in each major suit and apparently no way to avoid them. Since he would have to lose a spade, he followed to the first trick with the ten of spades! Afraid that declarer was void in hearts, West continued with the queen of spades. Declarer won the ace, ruffed a spade with the ace of trumps, then ran clubs to come down to this position:

NORTH
♠ —
♡ K
◊ A K 7
♣ —

WEST
♠ —
♡ A
◊ J 10 9
♣ —

EAST
♠ J
♡ 7
◊ Q 2
♣ —

SOUTH
♠ —
♡ 9
◊ 5 4
♣ 6

Then declarer led his last trump, West was helplessly squeezed in the red suits. He let go a diamond in the hope that East held queen-third in the suit. Declarer sluffed the king of hearts from the table, and he scored the last three tricks in diamonds and land a cheeky slam.

FBI Checks Jeans Sale

CHARLOTTE (AP) — The sale of 10,000 pairs of counterfeit Jordache jeans by the Salvation Army, which received the pants for distribution to the poor, has sparked a probe by the U.S. Customs Service.

"To me it was a clear violation of an agreement that they were only to give them away," former Assistant U.S. Attorney Richard Poe, who drafted the agreement, said Tuesday.

The Customs Service seized 20,000 pairs of the Mexican-made jeans when they arrived at Charlotte-Douglas International Airport in 1983. The Salvation Army, which was awarded custody of the jeans, originally intended to have street people remove the counterfeit labels.

But the idea was dropped because the work was too difficult for unsteady hands, said Maj. Jack Owens, head of the Salvation Army's Alcohol Rehabilitation Center in Charlotte.

So the Salvation Army sold 10,000 pairs to Bates Textile Sales of Statesville for $15,000. In return, Bates promised to remove the Jordache labels from all 20,000 pairs and return 10,000 pairs to the Salvation Army, Owens said.

Tom Hill, special agent in charge of Charlotte's Customs investigations, said it is a violation of federal law to sell merchandise knowing it bears a counterfeit label.

"I'm heartsick over it," Owens said. "We sold Bates half, to pay expenses and to feed the street people."

Owens said about 1,000 pairs, minus the labels, were distributed to Charlotte's street people and about 9,000 pairs were returned to Mexico to help Mexico City's earthquake victims.

On Dec. 10, the FBI confiscated 2,730 pairs of jeans still bearing Jordache labels in Spartanburg, S.C.

GARFIELD

PEANUTS

B.C.

NUBBIN

BLONDIE

BEETLE BAILEY

PHANTOM

FRANK & ERNEST

FUNKY WINKERBEAN

SHOE

DAILY REFLECTOR Classified Advertising Rates 752-6166

3 Line Minimum
1-3 Days..65¢ per line per day
4-6 Days..55¢ per line per day
7-14 Days50¢ per line per day
15-25 Days.....45¢ per line per day

26 Or More Days....40¢ per line per day

Classified Display
$3.20 Per Col. Inch
Contract Rates Available

DEADLINES

Classified Lineage Deadlines
Mon.....Fri. 4 p.m.
Tues.....Mon. 3 p.m.
Wed.....Tues. 3 p.m.
Thurs.....Wed. 3 p.m.
Fri.....Thurs. 3 p.m.
Sun.....Fri. Noon

Classified Display Deadlines
Mon.....Fri. Noon
Tues.....Fri. 4 p.m.
Wed.....Mon. 4 p.m.
Thurs.....Tues. 4 p.m.
Fri.....Wed. 2 p.m.
Sun.....Wed. 5 p.m.

ERRORS

Errors must be reported immediately. The Daily Reflector cannot make allowances for errors after 1st day of publication.

THE DAILY REFLECTOR reserves the right to edit or reject any advertisement submitted.

Do people really read the classifieds?

Yes. In fact, you're reading them right now!

Public Notices

NOTICE

Having qualified as Executrix

CLASSIFIED DISPLAY

001 Public Notices

of the estate of Richard W. Jackson late of Pitt County, North Carolina, this is to notify all persons having claims against the estate of said deceased to present them to the undersigned Executrix on or before August 6, 1986 or this notice or same will be pleaded in bar of their recovery. All persons indebted to said estate please make immediate payment.

This 4th day of February, 1986.

VIRGINIA B. JACKSON
605 winchester Drive
Ayden, NC 28513
Executrix of the estate of Richard W. Jackson, deceased.

February 6, 13, 20, 27, 1986.

ADVERTISEMENT FOR BIDS

Sealed bids will be received by Pitt County Memorial Hospital Board of Trustees in the office of Vice President, Facilities Services until 2:00 P.M., Friday, February 7, 1986 and immediately thereafter publicly opened and read for Computer Room Air Conditioning System. Plans and specifications are available in the Office of Ralph R. Hall, Jr., Vice President, Facilities Services, Pitt County Memorial Hospital, Greenville, NC. Telephone: 919-757-4587. Each bid submitted must cover all portions of the work. Pitt County Memorial Hospital reserves the right to accept or reject any or all bids, to waive formalities and take such action as is in the best interest of the hospital.

Jack Richardson
President
January 31; February 2, 3, 4, 6, 1986.

LEGAL NOTICE

On February 1, 1986 Certificate of Need reviews are scheduled to begin in North Carolina Health Service Area VI. For an application to be included in this review cycle, it must be determined complete prior to February 1, 1986. Applications for the following projects have been received and are expected to be reviewed during this cycle: P-2445-86, New Bern Nursing Home, Inc., Construct 30 SNF/60 ICF Bed Nursing Home; P-2446-86, Wilson Nursing Home, Inc., Construct 60 SNF/45 ICF Bed Facility; P-2452-86, Maple Leaf of Craven County Health Care, Inc., Construct 45 SNF/45 ICF Bed Facility; L-2454-86 Wilson County Health Care, Inc., Construct 50 SNF/49 ICF/20 HA Beds Long Term Care Facility; P-2457-86, Craven County Hospital Corporation, Construct 45 SNF/45 ICF/30 HA Long Term Care Facility; P-2459-86, Trent Village Nursing home, Construct 20 SNF/40 ICF/30 HA Long Term Care Facility; L-2470-86, Wilson Convalescent Centor, Inc. dba Wilson Retirement Center, Construct 100 Bed Long Term Care Facility; L-2471-86, The Brian Center Corporation, Construct 99 SNF/20 HA Bed Long Term Care Facility; L-2479-86, Wilson Memorial Hospital, Construct Long Term Care Facility.

The reviews are expected to take approximately 90 days. During the review period, an affected person may request a public hearing on the project proposal delineated above. Such a request for a public hearing should be submitted in writing to the Eastern Carolina Health Systems Agency, Inc., 301 South Evans Street, Greenville, North Carolina 27834 or the Certificate of Need Section, Division of Facility Services, Department of Human Resources, Post Office Box 12200, Raleigh, NC, 27605-2200, on or before March 3, 1986. The notification of a public hearing will be published by the appropriate health systems agency.

February 6, 1986.

NOTICE

Having qualified as Administrator of the estate of Ann G. Gidley late of Pitt County, North Carolina, this is notify all persons having claims against the estate of said deceased to present them to the undersigned Administrator on or before July 30, 1986 or this notice or same will be pleaded in bar of their recovery. All persons indebted to said estate please make immediate payment.

This 28th day of January, 1986.

DALE R. GIDLEY, SR.
101 North Eastern Street
Greenville, NC 27834
Administrator of the estate of Ann G. Gidley, deceased.

January 30; February 6, 13, 20, 1986.

NOTICE OS DISSOLUTION OF CAROLINA TRUCK AND AUTO SERVICE, INC.

NOTICE IS HEREBY GIVEN that Articles of Dissolution of Carolina Truck and Auto Service, Inc, a North Carolina corporation, were filed in the office of the Secretary of State of North Carolina on the 12th day of December, 1985, and that all creditors of and claimants against the corporation are required to present their respective claims and demands immediately in writing to the corporation so that it can proceed to collect its assets, convey and dispose of its property, pay, satisfy, and discharge its liabilities and obligations and do all other acts required to liquidate its business and affairs.

This the 30th day of January, 1986.

CAROLINA TRUCK AND AUTO SERVICE, INC.
BY: Marion H. Moseley
President

HOWARD, BROWNING, SAMS & POOLE
200 East Fourth Street
Post Office Box 859
Greenville, NC 27835-0859
(919) 758-1403

January 30; February 6, 13, 20, 1986

CLASSIFIED DISPLAY

Want Ads

002 Personals

SINGLE? LONELY? Looking for a meaningful relationship? We do care! Heartline, PO Box 5464, Wilmington, NC 28403.

007 Special Notices

CAPTAIN'S LICENSING course offered by Crystal Coast Navigation. Taught by Captain James Zook. Evening class scheduled to begin in Greenville, February 11 - February 20. Cost: $325. For further information, call 726-0212 or 726-4307.

WE PAY CASH for diamonds. Floyd G. Robinson Jewelers, 407 Evans Mall, Downtown Greenville.

011 Autos For Sale

DON WHITEHURST Pontiac•Chrysler•Buick•Dodge•GMC Truck•Plymouth. Call Toll Free 1-800-682-8146. "Historic Tarboro".

TRUCK COUNTRY INC. 711 North Memorial Drive, across from Holiday Inn. Trucks, cars, vans, blazers, jeeps, whatever your auto needs may be, we probably have it in stock. If we don't we'll do our best to find it. Please stop by or call 758-8899.

CLASSIFIED DISPLAY

"A GOOD PLACE TO BUY!"
EASTGATE MOTORS, INC
128 East Greenville Blvd.
Greenville, 355-2193

015 Chevrolet

1974 CHEVROLET. Motor runs good. Body is fair. New tires and stereo system. $700. 756-5498.

1976 CHEVROLET CAPRICE, good condition, excellent interior, 4 door, V-6 engine, air, AM/FM stereo, $1200 or best offer. 1 owner. Call 756-9320.

1976 CHEVROLET Impala, fair condition. Best offer. Call 756-1232.

1979 LIGHT Blue Corvette, very good condition, $8,000. 758-6775.

1981 CITATION, excellent condition, $1800. 752-1645.

1981 CORVETTE. Will trade for older model. 355-2588 after 5 p.m.

1982 SENTRA WAGON, power steering, AM/FM, cruise, 5 speed, 36 miles per gallon, excellent condition, $3700. Days, 758-0157, nights 830-1107.

1983 CHEVETTE. Low mileage. Small down payment. I will finance. 746-2858.

017 Dodge

1974 DODGE DART Sport. $1200. Call after 5, 756-7068.

1979 DODGE COLT - Good running condition, $1000. 756-4422. After 6 p.m. 756-9251 or 355-6344.

018 Ford

MUSTANG 1975. 4 speed, new paint, air, excellent condition, new tires, $780. 757-3449.

1977 THUNDERBIRD. Extra clean, AM/FM stereo, air, power windows, power brakes, power steering and power doors. $2000. 746-4267 days, 746-4717 nights.

1980 MUSTANG. Air, good condition, asking $2200. Before 5 p.m. 756-4370; after 5 p.m. 758-9909, ask for John.

1985 FORD ESCORT L Hatchback, stereo, automatic, air, 14,000 miles, like new, assume payments. Nights 747-3977.

019 Lincoln

1979 LINCOLN Versailles 4 door sedan. Fully loaded. Good condition. Call 756-2195 days or 758-0840 after 6 p.m.

021 Oldsmobile

1972 OLDSMOBILE, fair condition. Call 758-5649 after 6 p.m. weekdays; anytime weekends.

1975 OLDSMOBILE DELTA 88. Low miles. Good condition. New paint job. $1200 negotiable. Call 746-6007 after 6.

1978 CUTLASS SUPREME Brougham, 74,000 miles, $2500. Call 756-8507, after 4 p.m.

1982 CUTLASS SUPREME Brougham. $6700 negotiable. Call 1-946-1232.

022 Plymouth

1984 PLYMOUTH RELIANT - Payoff balance $5,400 or take over payments of $163.36. Call between 4-10 p.m. 757-3339.

023 Pontiac

1977 PONTIAC Grand Prix, $1900 or best offer (cash). Must sell. Call 752-5103.

1979 TRANS AM. Good condition, sun roof. Asking $3300 or $500 and take over payments. Call 758-3296 after 6:30 p.m.

024 Foreign

FOR SALE: 1980 Toyota Corolla 4 door deluxe, AM/FM, air, 5 speed, needs interior work. Priced to sell. Branch Banking and Trust Company. 752-6889, extension 241 or 758-0374, nights.

MUST SELL: 1979 280Z, very good condition, needs interior work, priced to sell, low mileage. Contact William Handley at BB&T, 752-6889 or at home 758-0374.

NISSAN 1985 300 ZX, gold with tan leather, t-tops, electronic package, 5100 miles, extended warranty. 756-9162.

1975 DATSUN B210. May be used for parts. Sell as is. Very cheap. Call 752-6702.

1975 VOLVO. 242 DL. Burgandy, air, AM/FM, 4 speed, great, dependable dar, $2600. Call 756-5798, after 6:30 p.m.

1977 TOYOTA CELICA, good condition, must sell, $1,000 firm. Call 752-5547 after 5 p.m.

1979 DATSUN B-210 Wagon, good condition, price negotiable, 756-5119.

1981 TOYOTA COROLLA. 5 speed, air, low mileage. Immaculate. Serious buyers only. 758-5621.

1981 VOLKSWAGEN JETTA, still available. 4 door, air, 5 speed, AM/FM stereo cassette, sunroof, high mileage. Excellent condition. $2500. Call 746-2372.

1982 DATSUN 280ZX, 2+2, loaded, exceptionally clean, driven less than 20,000 miles per year, $9600. 756-4249.

1982 HONDA, automatic, 4 door Accord. Documented maintenance schedule, excellent condition, all extras. 752-0121 or 756-6084.

1984 HONDA ACCORD, 4 door, 23,000 miles, air, AM/FM cassette, cruise, 1st $8500. 355-2860, after 5 p.m.

1984 PORCHE 944, 5 speed, 17,000 miles, loaded, excellent condition, $19,700, 756-5686.

1984 VOLKSWAGEN Rabbit. 4 door, diesel, excellent condition. $6200. Call 746-6618 after 6 p.m.

1985 HONDA PRELUDE. Charcoal gray, automatic, sun roof, tilt wheel, AM/FM stereo cassette, 14,000 miles. Excellent condition. Call 758-5758.

1985 VOLKSWAGEN JETTA GLI. 6,000 miles, Kenwood JBL sound system. $10,800. Call 752-2903 after 5.

025 Classic & Special

1954 FORD PICKUP truck in real good restorable condition. 753-2787 anytime.

032 Boats & Motors

BRAND NEW 16½ Bay Boat. No console, Cox trailer, $2500. Call 756-6091 or 756-0765, after 7p.m.

FOR SALE: Helms 25' Sailboat with trailer, VHF radio, sleeps 4, call in Washington, 1-946-8240, after 6 p.m.

NEVER USED, 18 horsepower motor with gas tank, under warranty, $1500. Call 756-6091 or 756-0765, after 7p.m.

18' WINCHESTER with 115 Evinrude engine. Long Trailer Very clean. 1977. 752-4010.

1976 JOHNSON 25 horsepower with electric start and controls. $600. Call 756-7320.

1983 GRADY WHITE, 24', Tournament 200 horsepower Mercury outboard (1 year warranty), Cox Superloader galvanized trailer, hardtop with rocket launcher, ICOM VHF, Sitex 760 Loran, hydraulic steering, X-15 Lowrance recorder and live bait system. $18,500. 919-726-8841.

036 Cycles For Sale

WE HAVE MOVED to 210 West Greenville Boulevard (Formerly Eastern Tractor). Stan's Cycle Center, Inc. 757-0592.

040 Jeeps & Vans

1978 JEEP WAGONEER in excellent condition. New transmission and tires. $4500. Call 756-4593 or 746-3118.

1984 JEEP CHEROKEE Chief, 4 wheel drive, 16,000, miles, loaded, excellent condition, $11,400. 756-5686.

1986 JEEP GRAND Wagoneer. 8000 miles, 5 year unlimited mile warranty available. 355-5432 or 756-6084.

040 Jeeps & Vans

1982 JEEP CJ7. Assume loan. Call 355-5909 after 6.

041 Trucks

NEW BABY! Need to sell: 1980 Toyota long-bed pickup, excellent condition, tool box, air, AM/FM, good tires, new hoses and belts, 5-speed. Call 746-2517 after 6 p.m.

1953 CHEVROLET PICK UP truck. Best offer. Call 752-7223 after 6 pm.

1972 CHEVY PICKUP, short wheel base, excellent condition, 355-2588 after 5 p.m.

1973 RANCHERO - Good condition, air, stereo with 8 track, good tires, $1500. 746-3457.

1974 Chevrolet truck 6 cylinder, AM/FM radio, 48,000 miles. Day 752-1233; night 355-7085.

1981 CHEVY Step van, C-30, low miles, good condition. 1975 Chevy 2 ton C-60 with 15' dump body. Reid 12 ton tag-a-long trailer, beaver tail and ramps. 752-1232 or 355-5947.

1981 TOYOTA 4x4 Black Package, loaded. Sacrifice below book. Call after 5 p.m. 752-0873.

1983 MAZDA B-2000. Air, automatic, AM/FM, 36,000 miles, excellent condition, $4500. After 5 p.m. 746-3741.

1984 S-10 CHEVY 4x4, white with blue interior, AM/FM stereo, air, with overdrive, power steering, power brakes, tilt wheel, sliding rear window, low mileage. Durango package. Call 746-3788.

050 Pets

AKC LABRADOR Retriever puppies, excellent pet, show, hunting potential. Weller Kennels, Vanceboro 244-0634.

AKC SHIH-TZUS. 2 months old. Parents on premises. Call 792-3873.

BLACK LABRADOR retrievers. AKC registered, 2 males, 6 females, champion bloodline. $150 each. Call 825-1386.

FOR SALE: Doberman puppies, 10 weeks old. tails cut and wormed. 4 reds, $85 each. 758-3787.

LITTLE SHITESE. Bundles of sun and fur. $50 each. Call 792-3873.

SYLVIA'S GROOMING Parlor and professional grooming and training. Obedience and protection. 758-0732.

2 SIBERIAN HUSKEY, AKC registered. Female. 3 months old. 752-4577.

058 Help Wanted Clerical

ACCOUNTING CLERK. Need someone with experience in accounts payable and payroll. Computer experience helpful. Good communication and organizational skills required. Call Bill Morrisette at 756-3180 between 10 and 4 p.m., Monday-Friday for an interview. EOE.

LEGAL SECRETARY/ Personal Injury Assistant/Office Manager - Requires excellent office skills, 2-5 years previous secretarial experience, qualified only need apply. Send resume to PO Box 588, Greenville, NC 27835-0588.

RECEPTIONIST - Answer telephone, make appointments, clerical work, some typing. Must have good telephone voice and calculator experience. Send resume and salary requirements to Receptionist, P.O. Box 8128, Greenville, NC 27834.

SECRETARY - Full-time position with Lutheran Family Services and Lutheran Church in Greenville. Competitive salary and excellent benefits. Requirements: General office skills, typing (60 words per minute), basic bookkeeping, take charge in organizational abilities. Excellent interpersonal and communication skills. Must be 21 years old. Please Forward resumes to Lutheran Family Services by February 18th, P.O. Box 2946, Greenville, NC 27834. LFS is an Equal Opportunity Employer.

CLASSIFIED DISPLAY

059 Help Wanted Medical

HOME DIALYSIS NURSE Dialysis Nurse needed, minimum 2 years Hemo experience, interested in doing home treatments, benefits, salary commensurate with experience. Send Resume with references to Home Dialysis, P.O. Box 1967, Greenville, NC 27835.

IF YOU NEED quality Health Care for your loved ones. Call Best Care Nursing Services. We have experienced RN'S, LPN'S, AIDS and companions. 24 hours day. Call anytime. 355-5765.

MEDICAL LABORATORY Instructor needed, nine month appointment, (Summer, Fall, and Winter). Baccalaureate degree in medical technology, ASCP Certification, 18 graduate hours in Biology requrired; master's degree in Biology preferred. Three years laboratory experience required.
Send Resumes and references to Dr. Ron Champion, Dean of Instruction, Beaufort County Community College, Post Office Box 1069, Washington, NC 27889. Applications must be received by February 28th, 1986. An equal Opportunity Employer.

73 BED SKILLED FACILITY seeking RN dayshift supervisor. Send resumes to: Brithaven of New Bern, 2600 Old Cherry Point Road, New Bern, NC 28560 or call 1-637-4730.

060 Help Wanted Miscellaneous

BECOME A PART OF ANNE'S TEAM

-IMMEDIATE NEED-

For secretaries/typists and clerical workers.
Must have 1 year experience and type 50 wpm.
Call for an appointment today

ANNE'S TEMPORARIES
758-6610.

CONSTRUCTION secretary and time keeper. Apply on site at Radison Hotel on 264 By-pass.(Beside Sheraton)

CUSTOMER SERVICE REPRESENTATIVE
For welding supply and refrigeration supply house. Must be 21 years old. Pay according to experience, good benefits, hours 8-5, Monday thru Friday. Will have to get class B Drivers License, Physical required. For more information contact: Merritt Holland Company 756-0246.

DELIVERY PERSONNEL for Valentine's weekend. Good pay. Must have own vehicle. Come by John's Flower Shop, 503 East Third Street.

EXPERIENCED heating, air conditioning and refrigeration mechanic. Excellent wages/benefits. Willing to relocate to Morehead City Area. Immediate opening. Contact Bolton Corporation, P.O. Box 249, Morehead City, NC 28557, (919) 247-3908.

FRONT DESK CLERK. Experience necessary. Apply in person Monday-Friday, 2 p.m.-5 p.m., 203 West Greenville Boulevard, Sheraton Greenville.

GOOD MANAGEMENT Opportunity with local restaurant, good pay and advancement, Send resume to Personnel Services, P.O. Box 2876, New Bern NC 28560.

HAIRDRESSER'S Assistant wanted. Apply at George's Hair Designers, The Plaza. Tuesday - Friday.

HELP WANTED with Feeder Pig Operation. Call 753-2744 days; after 5 p.m. 753-2029.

CLASSIFIED ADS Sell!

CLASSIFIED DISPLAY

060 Help Wanted Miscellaneous

HOMEWORKERS wirecraft production, we train house dwellers, for details write, P.O. Box 223, Norfolk Va, 23501.

HOUSEKEEPER/SITTER. Large house. Must have own car. 2 local references required. Serious inquiries only. Must be capable of taking charge of entire house. Call 752-6523.

LAWN AND MAINTENANCE contractor needed for large apartment complex. Only new bids will be accepted. 752-4243. Bids will close February 14.

LICENSED HAIRDRESSER wanted. Apply in person at George's Hair Designers, The Plaza. Tuesday - Friday.

LOOKING FOR tenor singer for Southern Gospel Group. For more information call Glory Bound, 758-3697.

NEEDED IMMEDIATELY, Executive Secretaries. Excellent benefits; areas' top companies. Manpower, 757-3300.

NEEDED IMMEDIATELY. "Well connected" person to collect $250 in finder fees per week. Knowledge of home building preferred. Ron, 758-6018 A.M. only.

PUT EXTRA CASH in your pocket today. Sell your "don't needs" with an inexpensive Classified Ad.

NEEDED TELEPHONE Collectors, must be aggressive and able to control conversation. Needs much self control and much discipline. Background in psychology and dealing with people would be an asset. Call 355-7094, extension 137. For appointment only. EOE.

NEWS AND OBSERVER carriers. City routes. No collecting. About 2 hours work. Call 752-3699 after 5 p.m.

PROFESSIONAL RESUME composition - Atlantic Personnel 355-7931.

PROFESSIONAL Cake Decorator needed. Apply Jerry's Sweet Shop, The Plaza.

RANCH WORKER - Reliable, hardworking. Send resume to: Ranch Worker, P.O. Box 1967, Greenville, NC 27834.

S&S CAFETERIA SERVING COUNTER PERSONNEL
Applications accepted Saturday, (February 8, 1986) ONLY between 6AM-7AM.

S&S CAFETERIA
Cooks - Cook Trainees
Applications accepted this Saturday Morning, (February 8, 1986) ONLY 6AM-7AM. Must be mature.

STANLEY HOME PRODUCTS needs 5 ladies for full or part-time work. Car necessary. Call 753-3514.

TELEMARKETING positions available with nation's largest retail company. Afternoon or evening hours. Salary plus bonuses. Call between 1 p.m.-9 p.m. to arrange an interview. Call 355-7108.

TELEPHONE SOLICITORS needed immediately. Part-time evening position available. Guaranteed hourly pay, plus bonuses. Male and female needed. Call 756-3360, after 5:30 p.m.

TRUCK DRIVER, experienced only. 756-0782.

TRUCK DRIVER'S needed immediately for over the road operations. Must have 2 years experience. Also clean driving record. Apply in person Charter One Trucking Inc., 758-0206.

WANTED: Part time Youth Director - Reedy Branch Free Will Baptist Church, Winterville area. If interested call Earl Deal 752-7580 or Rev. Willis Wilson 756-1911.

CLASSIFIED DISPLAY

WE REPAIR SCREENS & DOORS
C.L. Lupton Co.
752-6116

Valentine SWEETHEART ADS

If your love is heaven-sent, say it in print!

Send a special message in our classified Valentine's Day Sweetheart section on February 14.

It can be cute, funny or hopelessly romantic. Use your own private code, or simply use those three words everyone understands — "I love you".

Fill out the coupon below and mail it, along with the proper payment, to our classified advertising department — or you can bring it in yourself. Each line is 65¢ (3 line minimum). All Sweetheart Ads are due by noon on Wednesday, February 12.

3 Line Minimum

3 Lines $1.95
4 Lines $2.60
5 Lines $3.25
6 Lines $3.90

Just Print Your Message On The Coupon Provided. 1 Word Per Space

Mail Your Coupon With Payment To:

The Daily Reflector
P.O. Box 1967
Greenville, N.C. 27835

We Accept Mastercard And Visa

Rugged Trucks at Reasonable Prices!

1986 Full Size Fleetside Long Wheel Base

EQUIPMENT:
•Tinted glass•air conditioning•dome lamp switches•fleetside wide body•heavy duty rear springs•power brakes•power steering•engine oil cooler•4.3 litre engine•automatic transmission•cigarette lighter•AM/FM radio•rear step bumper•P205 tires•gauge package•bright roof drip moldings•chrome front bumper•full foam seat•folding seat back and more!

$9,327.50
plus freight and tax

7.9% APR available for a limited time on these vehicles!

CHEVROLET PHELPS
West End Circle Phone 756-2150
GREENVILLE

Mr. Goodwrench
GM QUALITY SERVICE PARTS GM
GENERAL MOTORS PARTS DIVISION

060 Help Wanted Miscellaneous

WANTED: Persons to install duct work. Experienced or willing to train. Apply in person. 8-9AM, Monday-Friday. Larmar Mechanical. Farmville Highway. 756-4624

061 Help Wanted Sales

AUTOMOBILE SALESPEOPLE needed. Apply at the old Brown & Wood, 1205 Dickinson Ave. between 10 a.m. and 3 p.m.

COMPUTER SALES REP - for IBM, PCs, Hewlett Packard, etc. Experience preferred. Greenville area. Send resume to: C.D.S., PO Box 169, Farmville, NC 27828.

CONNER CORPORATION the nation's #1 manufactured housing dealer needs a career-minded sales representative. If you are interested in a career with a company that has been in business for more than 25 years, offers in house financing through their own savings and loan company, offers excellent benefits, including salary plus commission, health insurance, retirement and quick advancement to management, call Jay Humphrey for an interview at 756-0333.

ENJOY THE FREEDOM *of being your own boss...become a European Skin Care and Beauty Advisor. I offer you an opportunity to have a financially rewarding and exciting career, full or part time. To take a look at how this might fit into your lifestyle, please call (919) 756-1925. Monday-Saturday, 9 a.m. - 12 noon.*

EXPERIENCED AGENTS. Due to expansion we are hiring licensed, experienced agents in the Greenville area. We offer excellent fringe benefits including 10 year vested retirement, group life and health, stock purchase plan, long term disability and a 100% contract. Call J. E. Poole at 977-0406 for an appointment. EOE.

MANAGER TRAINEE - Large National Corporation looking for an aggressive individual with ambition to earn $30,000 year and more. Willing to start at bottom and learn new business. Opportunity for $300/week while learning. Call 1-800-672-9600. EOE.

MANAGEMENT - If you qualify you will receive, $1500 per month for 2 months while in school. $24,000 per year, after graduation. Sales and management experience helpful Call 756-3861. EOE.

DON'T THROW IT away! Sell it for cash with a fast-action Classified Ad!

NEED ENERGETIC OUTSIDE salesperson to call on Car Dealers, Service Stations and Fleet Accounts. Top commission, excellent benefits, flexible hours representing the leader in the transmission business. Send resume to: Transmissions, PO Box 1967, Greenville, NC 27835.

PART TIME SALES PEOPLE wanted for Specialty Advertising Agency. No experience required. Send resume or letter to Specialty Advertising, PO Box 417075, Raleigh, NC 27629.

SALES

One of eastern North Carolina's largest and fastest growing automibile dealerships offers the right person and exceptional opportunity. Outstanding earning potential — $30,000 — excellent benefits package including paid hospitalization, life insurance, dental coverage and company car program. Right candidate will have a professional appearance and attitude and will be willing to work hard. Telephone Russell Jackson for interview appointment: 919-355-7200.

Bob Barbour, Inc.
Greenville, N.C.

SALES MANAGEMENT. New sales opportunity available in Greenville area. New space age, revolutionary product being offered in Eastern NC for the first time. Need a few good men or women who are ambitious and have a sales aptitude. Full and part-time opportunities available. Call Conrad Long, 919-291-2598 for appointment.

063 Help Wanted Technical & Trades

AUTOMOTIVE TECHNICIAN needed. GM experience preferred but not necessary. Call Larry Crowe at 746-3141.

EXPERIENCED LAND Survey crew. Rodman Chainman. Apply Stroud Land Surveying Company. 202 East Arlington Boulevard, Suite H, 756-9400.

MECHANIC NEEDED. Experienced in medium and heavy duty truck repairs. Good pay and benefits. Contact Service Manager, Leon Proctor, at Herring International, Greenville. 752-1311.

064 Work Wanted

ADDITIONS, REMODELING, repairs. 15 years experience. Call after 6 p.m., 756-4296.

BATH AND KITCHEN, Plumbing, Carpentry. All types of general repairs. Call 752-4064 or 746-6007. No job too small.

BATH AND KITCHEN, Plumbing, Carpentry. All types of general repairs. Call 752-4064 or 746-6007. No job too small.

CARPENTRY AND Remodeling, room additions, utility sheds, carpentry repair, reasonable rates, free estimates. Call 756-4119.

DRIVE A CLEAN car today, wash, wax and clean interior, $30/vehicle. 355-7351, anytime.

EAST COAST Home Improvement & Construction. For all your home improvement and construction needs. Quality work at reasonable prices. Call 747-2859.

FLOOR SANDING, old and new floors refinished. 756-4866.

GREAT CHRISTMAS Present. Call the Kelly M. Girls to clean your home, companies, etc. #1 cleaning service. 946-6046.

HOME IMPROVEMENT and remodeling. 20 years experience. Free estimates. Robert Price, 752-4862.

LEAVES RAKED, gutters cleaned. Call Sam Harvill at 758-5818. Own equipment. Help an ECU student today!

MORRIS Backhoe & Landscaping Service. Grading, seeding, pruning, plant shrubs/trees, sodding, fertilization, lime, aeration, clear lots, remove trash, stumps/trees, lawn and shrubbery maintenance. Call 747-3734, 747-2224.

NANCY LEWIS Cleaning Service, residential and commercial cleaning. Insured and bonded. 758-3236.

NO JOB TOO SMALL! Remodeling, carpentry and repair work. Decks, framing, siding, outside trim, painting, roofing. Free Estimates. Call 752-1623 or 758-0779.

PAGE PAINTING and repair. Interior and exterior. 8 years experience free estimate. Call 752-1654.

PAPERING, interior painting and paper removal. Experienced professional. Excellent workmanship, reasonable rates, small jobs welcomed. For estimate call Don English, 756-7010.

RICHARD'S PAINTING and paperhanging. Inside or out. Work guaranteed. 758-7748.

ROOF LEAKS FIXED and minor repairs done. 8 years experience. Work guaranteed. Call after 6 p.m. 752-5906.

WOULD LIKE to spend nights with elderly or sick. 758-0316, after 7 p.m.

WOULD LIKE TO LIVE IN and care for elderly person. Call 522-2824.

064 Work Wanted

SEAMSTRESS: MAKES clothes, alterations and repairs. 825-0666.

SMITH CLEANING Services. Prefer offices and cleaning large houses. Also do painting houses. Call 355-7476 or 746-4595.

SPRAYED CEILINGS, plaster, sheetrock repair. Free Estimates, 756-7186.

068 Antiques

ANTIQUE AUCTION. Saturday night, February 8, 7 p.m. sharp. Selling contents of 40' English container including nice oak, walnut, mahogany or pine furniture. Clocks, lamps, china and glassware plus merchandise from local estate. Everything will be sold. Inspection all day Saturday. Auctions by George, corner of Ione and May Streets, Greenville, NC. 355-5350. George T. Hawley, NCAL 76.

069 Auctions

FOR ALL YOUR auction needs contact Country Boys Auction & Realty Company, Washington, N.C., 946-6007.

WINTERVILLE KIWANIS
AUCTION SALE
FRIDAY FEBRUARY 7TH
BARBEQUE DINNERS
AVAILABLE AT PICKUP DOOR.
CALL AHEAD FOR ORDERS.
756-1756

075 Computers

MICROSOFT MULTI-PLAN - Apple II - New. Call 752-2849 after 6 p.m.

TANDY 1200HD computer system. 10 megabite, hard disk, VM-3 screen, TRS-80 printer, brand new, $2400. 746-2013.

080 Fuel, Wood, Coal

ALL OAK FIREWOOD $85 cord. Mixed hardwood, $75. Free Kindling, discount for quantity. Davenport's Wood Service. 756-4979 after 6 p.m.

ALL OAK FIREWOOD, cut, split, delivered and stacked, discount for more than 1 cord, 355-2901.

CARMON'S OAKWOOD by the load or cord. 756-5730 or 355-6506.

DRY OAK. Will deliver anytime. Call 758-7928, if no answer leave name and number and will return call.

HARDWOOD. $70 a cord. ½ Cord, $40. 1½ cords, $100. Delivered free. Days, 823-2009, 823-5407. Nights 823-6837.

MCLAWHORN'S oak firewood. Split, stacked and delivered. Discount for more than one cord. Buy 1 cord, get a chance to win a Free cord. 756-7703.

MIXED Hardwoods dry and green for Sale, cords $75, minimum 2 cords. Log, green, $135 for load. Delivered. 1-798-9811, after 6:30.

MIXED WOOD, dry or green, $30 pickup load, delivered. 746-3810.

OAK FIREWOOD for sale; Ready to go. 752-6420 or 752-8847, after 5 p.m.

OAK FIREWOOD, split, delivered and stacked. Call Phillip Strickland, 758-5363.

OAK WOOD BY JAMES. $80 a cord. $40 ½ cord. 756-8391.

OAK WOOD FOR SALE: Call 752-6419.

WOOD FOR SALE. $30 a load. Call 758-4611 anytime.

$35 PER MIXED LOAD, $40 per oak load. Call Chris at 758-4160.

081 Furniture

ANTIQUE CEDAR CHEST for sale. Solid wood with brass hinges. Best offer. Call 757-0231.

ETHAN ALLEN SOFA, earthtone print, $400. 758-8454.

FOR SALE: Dark green loveseat, excellent condition, $75. Floral upholstered chair, $35. 756-5966, evenings.

SOLID MAHOGANY raised panel hand-crafted executive desk and credenza. Call Wood Specialist 756-5887. Serious inquiries only.

082 Garage-Yard Sales

CASH PAID for your antiques, furniture, glassware, coins and all household items. We will pay you cash for your merchandise or sell it for you at our Saturday auctions. We buy or sell complete estates. Auctions by George, corner of Ione and May Streets, Greenville, NC. 355-5350.

GARAGE SALE. 105 Williams Street, Cherry Oaks. 9 a.m., Saturday. Clothes, household items, tools and lumber.

I BUY ANTIQUE furniture, antique glassware and collectibles. 752-0715 or 752-6058.

NEW FAIR GROUND FLEA Market. Phone: 758-6916. Open Wednesday through Sunday, 8-6. Bring in your yard sale things. We buy and sell used furniture. Come on out. We have a lot of used furniture.

NEW FAIR GROUND FLEA Market. Phone: 758-6916. Open Wednesday through Sunday, 8-6. We buy yard sale goods. Also we buy and sell used furniture. We have the best leather goods in town. Come on out and try us. We aim to please. We may not be the largest - but we try to be the best.

WE BUY, WE SELL yard sale. 752-7563.

YARD SALE. Wildwood Villas - Beech Street. Many families. Moving. Furniture, clothing and everything. Saturday, February 8.

084 Heavy Equipment

FORKLIFT, 6000 pounds, rough terrain, older model - white, gas. $7550. Call 756-2376.

086 Farm Equipment

WANTED: Used box blade with tines. 756-6718 after 7.

092 Livestock

CHESTNUT GELDING, age 10, 15.1 hands, great for beginning rider, good mover, good jumper, good trail horse. Shown successfully locally. $2,000. Call 746-4616 or 355-7299.

HAY FOR HORSES and cattle. CB type. Call Frank Barnhill, Walstonburg, 747-3367 day or night.

HORSEBACK RIDING. Jarman Stables. 752-5237.

099 Miscellaneous

ALUMINUM ROOF COATING (5 gallon), $19.75. Mobile home skirting, $3.49. Builders Bargain Center, 758-7061.

BEDROOM SUITE by Broyhill. Includes dresser, mirror, headboard, footboard, chest and nightstand. No money down. Less than $33 per month. Furniture Liquidators. Located New Bern side of Havelock, Highway 70 west. 447-1191.

BI-LEVEL DISHWASHER, white enamel, cutting board top, $200. 3 piece Bassett Mediteranean bedroom set, triple dresser, $300. 35mm photographic enlarger, $250. 2 bikes, both Sears, 10 speed, 3 speed, $25 each. Negotiable. 746-2487.

CALL CHARLES TICE, 758-3013, for small loads sand, topsoil, stone, pine bark. Also backhoe and driveway work.

CLEAN 55 GALLON metal drums. $7 each. 752-6166, extension 272.

DIAMOND ENGAGEMENT ring. $1100 negotiable. 757-0661.

DP INCLINE BENCH, squat rack, leg machine, curling bar, 217.8 pounds in weights. $125 firm. 756-6805 after 6 p.m.

FENDER BASSMAN amp. Model 6G6-B 200 watts. $300. Banjo, $100. Gibson Bass, $150. Small 44 watt portable amp, $20. Call 355-2642 or 756-2247 after 5.

099 Miscellaneous

GEORGE SUMERLIN Furniture. Stripping, repairing and refinishing. Pactolus Highway. 752-3509.

GOLD AND SILVER
We pay top daily market price for class rings, wedding bands, diamonds, silver and gold, coins, coin collections, sterling silver, etc.
Coin and Ring Man
752-3866.

GOOD CLEAN top soil. Call 752-7921 or 752-6067.

ICEMAKERS and reach-in coolers and freezers, 50% off list price. 2227 Memorial Drive, 756-6417.

INSTANT CASH
LOANS ON & BUYING TV's, Stereos, cameras, typewriters, gold & silver, anything else of value. Southern Gun & Pawn Shop, 752-2464.

KENMORE GAS DRYER, $100. Ironright Iron, $50. Sears Dehumidifier, $75. 830-1480.

LIKE NEW, Early American floral print sofa and chair in beige, rust and green. Queen Anne wide wale corduroy chair in matching green. Call 752-5373.

LOWE'S RIDING Lawn Mower 11/36, 2 years old. Heavy duty commercial freezer, 2 years old, reasonable price. Call 758-0623 after 6 pm.

MATTRESS AND BOX foundation. Single size, both pieces. $79.95 per set. Full size $99.95 per set. Limited quanities. Also Sealy Posturepedic sets, ½ price. Furniture Liquidators. Located New Bern side of Havelock, Highway 70 west. 447-1191.

MEDICAL EQUIPMENT FOR SALE

TRIAC CENTRIFUGE/Clay Adams - #0200, $800. Celltrak (System Mixer) Bio-Dynamics - #0850, $100. Laboratory Counter/Clay Adams - #4316, $200. Incubator/Blockel, $200. EK-8 Electrocardiograph/Bedrick, $1300. Pulmonary Function Machine (Pulmonor II) Jones, $1000. Potassium Analyzer/LyteTek-ISE, $3000. Glucometer/Ames - #5580, $100. Chemalizer/Soma Med, $200. Centrifuge/Dade-#589, $300. Defibulator with Patient Monitor/General Electric, $500. Hematology Analyzer HA-5/Clay Adams, $8575. Pulmonary Function/Pulmonair Waterless Spirometer-#2486, $995. Call 752-0713. Ask for Frank Gainey.

MOVING BOXES and packaging paper for sale. Call 355-2785.

NEED A FENCE? Port-a-Deck has privacy, intermediate and pickett styles. Precut fencing boards up to 6', $1.50 each. Woimanized 30 year written guarantee. Estimate by appointment. 756-8790.

ON SALE. Mattress and box foundation, single size, both pieces, $79.95 per set. Full size. $89.95 per set. Also we have Sealy Posturepedic mattress and boxspring at good prices. Check our prices before you buy. Jamie's Furniture and Appliances. 756-6027.

ONE XEROX 660 copy machine, 1 office desk, for sale. Call day 355-2711; night 756-6774.

POOL TABLE Clearance Sale. Gandy and Brunswick slate tables. Free delivery. Call 919-799-3637.

REGULATION SIZE Brunswick pool table. Like new. $500. Call 756-4421.

RENEE PIERRE Footsball table. Excellent condition. $200. Call 830-1490.

REPOSSESSED --- Electrolux vacuums, shampooers and uprights. Call Dealer 756-6711.

SHAMPOO YOUR RUG! Rent shampooers and vacuums at Rental Tool Company.

SHINGLES, $12.50 square; 12' 5-V Tin $6.99, Reject Plywood by Unit ½" $4.50, ⅝" $5.50, ¾" $6.50, Hardboard Siding 8"x16' $2.50. Builders Bargain Center, 758-7061.

SHINGLES $12.50 SQUARE, 4'x8' H.B. Siding $7.95, 12' 5-V Tin $6.99, Reject Plywood by Unit ½" $4.50, ⅝" $5.50, ¾" $6.50. Builders Bargain Center, Greenville, NC 758-7061.

SHOP AND BROWSE. Compare our prices before you buy. Jamie's Furniture and Appliances. Phone: 756-6027.

SPEAKERS Peavey P300, high frequency projectors, good condition, $160 each. 758-7302.

STORE FIXTURES and silk screen equipment for sale. 756-6001.

TOPSOIL, fill sand, mortar sand, rock. Ernest Sutton's Hauling, 758-5998.

USED XEROX 3100 LDC copier. Currently under contract with Xerox. Supplies included. $1300. Call 753-5321 between 8:30 - 5:30.

VIDEO CASSETTE recorder camera complete with carrying case. Used 1 year. For sale. Will sacrifice. Call 795-4167.

WANTED: 2-300 red flash paver bricks. Good condition. 756-7155, after 4 p.m.

WASHER & DRYER. Like new. $400 for both. 756-1322.

WASHER, DRYERS, refrigerators and stoves. $100 up. Guaranteed. 746-6929.

WATER VACUUMS
Unused Rainbow vacuums, sold by Randall Robbins Enterprises, Inc. for $449. In boxes. Attachments, warranty. 919-831-5569. Not associated with Rexair or Rainbow Distributors. Ask about our Thermax Steam Cleaning Systems.

2 SETS OF MATTRESS and springs, twin beds, $40 set. 752-3804.

4X6 UTILITY TRAILER, excellent condition, $150. 758-4190, 9-5, ask for Scott.

8 HORSEPOWER. Briggs and Stratton engine, 4 speed. Excellent condition, $150. 758-1214.

102 Mobile Homes For Sale

A NEW 1986 REDMAN, 70x14, a real dream home. This home has a lot to offer like color tv, coffee maker, refrigerator in the bedroom, telephones in the home and much, much more. See this home today at Family Housing, 264 Bypass, Greenville, NC. Phone 355-5060.

A NEW LOOK FOR 1986. 14 x 70, front kitchen with Jenn-Aire grill, ceiling fan, storm windows, garden tub, 2 bedrooms, 2 baths, only $235/month. Call Calvary Mobile Homes, 756-5114.

A NICE TWO bedroom 14 wide repo. Only $395 down and assume loan. At Azalea Mobile Homes. 756-7815.

A 1978 REDMAN, 14x60. This is a real nice home, traded in on a doublewide. Totally electric, front living room. A Honeymoon Special! At Family Housing, 264 Bypass, Greenville, NC. Phone 355-5060.

A 1983 14 x 70, 3 bedrooms, 1¾ baths, lots of extras, including sliding glass door, ceiling fan and underpinning. No down. You finance. Call 753-5697.

A 1984 REDMAN, 14x76 repo. This home has a lot to offer: dishwasher, stereo, totally electric, 3 bedrooms, 2 full baths and a lot more. See the good old boys today, Family Housing, 264 Bypass, Greenville, NC. Phone 355-5060.

DOUBLEWIDES. 24 x 50, masonite siding, shingle roof, frost free refrigerator, storm windows, garden tub, fireplace, ceiling fan, plywood floors, furniture, free set up and delivery. $292/month Call Calvary Mobile Homes, 756-5114.

EXCELLENT USED 3 bedroom 12x65. $148 a month. Call Calvary Mobile Homes, 756-5114.

HOUSE TYPE LOOK 14x70, masonite siding, shingle roof, ceiling fans, plush carpeting, garden tub, double sinks, separate shower. Only $235 a month. Call Calvary Mobile Homes, 756-5114.

102 Mobile Homes For Sale

A 70x14 THREE BEDROOM repo. Only $395 down and assume loan. At Azalea Mobile Homes. 756-7815.

MOBILE HOME, 1984, Shultz, 14x76. Take over payments. Call 752-1624.

OVER STOCKED with 14x70 3 bedroom, 2 bath, ceiling fans, garden tub. Only $207 a month. Call Calvary Mobile Homes, 756-5114.

TWO YEAR OLD 14x70 2 bedroom, 2 bath Fleetwood mobile home. Fully furnished, immaculate condition. Daughter leaving college. No Down! You refinance. Call 752-6735 or 223-5529.

USED HOMES. Now available with small down payments and limited credit. Call 756-7138.

Warm up with a FREE Disney World Vacation and REBATES up to $1000!

See your Oakwood Homes sales center for details. 626 West Greenville Boulevard, 756-5434. Offer ends 2/28

12X56 TWO BEDROOM mobile home, set up in nice clean trailer park in Winterville. Partially furnished. $4500. Call 756-8691.

1973 INTERNATIONAL, 12' X 65', 2 bedrooms, 2 full baths, furnished. 756-0975.

1976 12X55 CAROLINA, totally electric, washer and dryer. Assume loan, no equity. Call 756-1998.

1983 FLEETWOOD. 14 wide, new furniture. Deliver and setup. Totally electric, 2 bedrooms, 1 bath. Finance for 84 months. $600 down and $149 a month. Ask for Doris or David, 756-6996.

1985 14 WIDE, payments as low as $151.88. Greenville volume dealer. Thomas' Mobile Home Sales. Across from Airport. 752-6068.

2, 12 x 60, 2 bedrooms, set up in park, will sell separately. 756-0801, after 5 p.m.

26x56 DOUBLEWIDE. 3 bedrooms, 2 baths, fireplace. Looking for someone to assume loan. Call 758-9710 from 5-7 Monday-Thursday.

105 Musical Instruments

PEARL DRUM SET, cymbals, hi-hat, stands, good condition, a steal at $300. 756-5770.

RANDY L. WARREN
Piano tuning, repair. 757-0546.

ROLAND ELECTRIC Keyboard, excellent condition. Credit terms available. Sovran Credit. 756-5185.

USED PIANOS, Kimball Spinet, $499. Grand Piano, $2995. 355-6002.

USED PIANO. Kimball Spinet. $350. Call 752-6065.

WE BUY, sell, trade and rent all types. All major lines including Peavey. New Bern Music, 1409 Tatum Drive, 636-5640.

112 Woodstoves

FOR SALE: Craftstove fireplace insert with blower and approximately 3 cords of seasoned oak firewood. $725 negotiable. 758-0931, after 6 p.m.

114 Instruction

BEGINNING AND intermediate piano lessons. Experienced teacher. $25 a month for weekly 30 minute sessions. Sandee Tart, 756-7430.

Train To Be A
TRAVEL AGENT
TOUR GUIDE
AIRLINE RESERVATIONIST
Start locally, full time/part time, train on Eastern airlines computers. Home study and resident training. Financial aid available. Job placement assistance. National Headquarters - Lighthouse Point, FL.

CALL A.C.T. TRAVEL SCHOOL
1-800-327-7728
Accredited Member NHSC

115 Lost & Found

FOUND: gray and brown tabby long-haired male cat. Near B's Barbecue. Call after 3:30, 752-7248.

LOST in parking lot at Rivergate. Burgandy Leather coat with prescription sunglasses. Reward, $50! Call Bill 752-4171 or 758-9484.

LOST: Adult gray and white calico female cat with orange back foot, green eyes, white bib. Missing since Christmas. Hospital or Doctors Park apartments vicinity, Reward. Call 758-5808 before 3 p.m.

$100 REWARD for the return of 2 adult cats. Lost in the vicinity of Jolly's Pawn Shop. May be headed towards 10th Street. 1 black female with white neck. 1 gray and black tiger make with white neck. Call 752-4038.

118 Business Services

MUNCY'S CONCRETE Service, driveways, patios. For free estimate call Bret at 746-2849.

TAX RETURNS completed and Bookkeeping Services available. For more information call 752-9296 or 756-8602, after 6 p.m.

122 Business Opportunities

A BUSINESS? Buy br sell your business with C.J. Harris & Co., Inc. Financial & Marketing Consultants. Serving the Southeastern United States. Greenville, N.C. 355-7799, nights 756-8444.

COMPLETELY EQUIPPED woodworking shop for sale or lease. Set up and working. Downtown location. Nights call 355-5947.

FOR SALE
1-Hour Photo Store - Noritsu Equipment. Located in Greenville. **FOR SALE BY OWNERS.** For further information call - Lawrence 816-931-2380.

PIZZA FRANCHISE FOR SALE!
Pizza Transit Authority, (PTA) of Greenville NC is now offering a terrific opportunity for that "Special" investor! Currently #1 store in PTA system. Price based on 5 year payback on current income. Owner must sell to expand in the PTA system. Call Josh 757-3455.

124 Professional

CHIMNEY SWEEP. Gid Holloman. North Carolina's original chimney sweep. 25 years experience working on chimneys and fireplaces. Call day or night, 753-3503, Farmville.

132 Commercial Property

QUADRAPLEX - owner financing, rate and terms negotiable. Call Ed Perry, Broker. 752-2867.

2 ACRES ON Northeast Greenville Boulevard. A new offering. Call Carl Darden at Darden Realty. 758-1983, nights/weekends 355-6558.

6000 SQUARE FEET showroom space with 4 offices. Also 10,000 feet of warehouse space. West 10th Street location. $2000 per month. 36 month lease. Call 752-1232, 355-5947.

140 Farms For Lease

TOBACCO POUNDS
AND
CROPLAND WANTED
Worthington Farms, Inc.
756-3827 Day
756-3732 Night

TOBACCO POUNDS and corn, bean land wanted. Call 749-3551 at night.

TOBACCO ALLOTMENT
LEASE OR BUY
Call Pierce Farms, Inc.
753-5166 Day
753-3078, 753-3847 Night

144 Houses For Sale

ACRE WOODED LOT with double-wide mobile home! Great room with fan, woodstove, bar, and garden tub in master bath. Three bedroom, two baths, deck and more. $30's. Hignite Realtors 757-1969 anytime.

ALMOST NEW TWO bedroom bungalow near the hospital and airport, priced at only $33,900. Only $1200 Down for FHA financing. Hignite Realtors 757-1969 anytime.

ATTENTION first time buyers! A price reduction plus the recent interest rate drop make this pretty 3 bedroom, 1½ bath ranch home very affordable. Call now for details! Alita Carroll, Aldridge and Southerland, 756-3500 or 756-8278.

BAYTREE. New construction. Exceptinally well-built new 3 bedroom, 2½ bath home. Offers spacious kitchen with breakfast area, separate laundry room, quality throughout. Buy now and select your carpet and colors. $70's. Call Nancy Dudley, Aldridge and Southerland, 756-3500 or 756-5596.

BAYTREE. Gracious Elegance. $76,000. 2 story Contemporary with fireplace glow. Under construction. Great family area. Great room, formal dining room, study, 3 bedrooms, 2½ baths. ALSO *Quiet Street *Dual cooling *Carpeting *Patio. Possible fourth bedroom. Duffus Realty, Inc., 756-5395.

BELVEDERE. By owner. 3 bedroom, 2 bath brick ranch. Approximately 1500 square feet. Huge great room, formal dining room, kitchen with eating area, custom made fireplace insert in fireplace, carport, wood deck, large fenced back yard, 12 X 12 workshop electrically wired. Located on nicely landscaped lot in excellent neighborhood. Assumable 10% VA loan. Call after 5 for appointment. 756-6071.

CANDLEWICK ESTATES. Assume 10% loan with no closing costs or qualifying. This immaculate 3 bedroom home offers a large eat-in kitchen, formal dining room, great room with fireplace, lots of closet space and an excellent neighborhood. Call Jeff Aldridge, Aldridge and Southerland, 756-3500 or nights 355-6700.

CLUB PINES. Great room with fireplace, hardwood floors in dining room, 3 bedrooms, 3 full baths, study or downstairs bedroom with bath, Jenn-air range and a lot of other extras. Call us today for details. Home Realty Company, 355-4663.

CLUB PINES. Quality charm. This 3 bedroom, 2½ bath home has everything plus the right price. French doors leading onto a screened in porch, professionally landscaped yard, detached garage. Century 21 Tipton & Associates, Barbara Harper, 355-7002, nights, 756-4841.

"COZY AND CHARMING" describes this 2 or 3 bedroom, 2 bath University area home. With almost 1650 square feet, it features large living room, dining room, pretty kitchen with Jennaire range, sitting room, screened porch, and detached garage. It's in move-in condition/ready just for you! For your personal showing, call Alita Carroll, Aldridge and Southerland, 756-3500 or 756-8278.

DRASTICALLY REDUCED! This two story home has great potential. Offers 1800 square feet of living space plus garage on large wooded lot in Belvedere. Reduced to $63,900. Call Nancy Dudley, Aldridge and Southerland, 756-3500 or 756-5596, nights.

ENGELWOOD, 1503 N. Overlook Drive, by owner. 3 bedrooms, 2 baths, hardwood floors. $60's. Call 756-2246 after 6 pm.

IF YOU NEED a 4 bedroom home at a very reasonable price, this is it! With living room, kitchen, family room, detached garage, and fenced back yard, it's priced to sell at $50,900. For more information, call Alita Carroll, Aldridge and Southerland, 756-3500 or 756-8278.

IMAGINE! New construction, 3 bedrooms, 2 baths, great room with cathedral ceiling, one-car garage, large lot, convenient to hospital and only $53,900. Let me show you that this isn't "too good to be true!" Call Alita Carroll, Aldridge and Southerland, 756-3500 or 756-8278.

NEW HOMES. Low down payment. We finance and pay closing costs. Your plans or ours on your lot. Craft-Bilt Homes, 3501 Sunset Avenue, Rocky Mount. Call 937-6186 anytime.

NEW LISTING. Charming updated home offers 3 spacious bedrooms, large living room, and pretty kitchen and dining area. A special extra is the 10x14 wired workshop. $40's. Call Nancy Dudley, Aldridge and Southerland, 756-3500 or 756-5596.

CLASSIFIED DISPLAY

144 Houses For Sale

NEW LISTING. Over 1500 square feet of updated charm. Beautiful hardwood floors, an abundance of good storage, a large master bedroom, a wired workshop and garage. Immaculate home! FHA assumable loan! Offered at $59,900. Nancy Dudley, Aldridge and Southerland, 756-3500 or 756-5596.

NEW LISTING. Be the first to see this fresh, neat, and exceptionally clean 3 bedroom home. Offers spacious and sunny kitchen with lovely breakfast nook, formal dining room and room greatroom. Owner transferred and anxious to sell. $60's. Nancy Dudley, Aldridge and Southerland, 756-3500 or 756-5596.

NEW LISTING: Twin Oaks. Here's that "priced right" contemporary you've been waiting for. With 3 bedrooms, 2 baths, great room with fireplace, built-ins and cathedral ceiling, it's on a corner lot with a private, fenced back yard. $55,900. For more information, call Alita Carroll, Aldridge and Southerland, 756-3500 or 756-8278.

NO DOWN PAYMENT - Owner has 2 investment properties for sale. Will owner finance down payment. Call 757-2863 (day); 752-3834 (night).

AGGRESSIVE, licensed real estate agents wanted, no experience necessary. Training provided. Call Foursite Realty IMMEDIATELY at 355-7300.

CLASSIFIED DISPLAY

144 Houses For Sale

ISN'T IT LOVELY? On a hill under the trees. 3 bedrooms, 1½ baths. Kitchen offers all the cabinet and storage space you could ever ask for. Large, private lot is extra special. Inspect to appreciate. $52,900. Call Nancy Dudley, Aldridge and Southerland, 756-3500 or 756-5596.

JUST $500 DOWN. Seller pays most closing costs. 3 bedrooms, 1½ baths, $41,000. Call Home Realty Company, 355-4663.

LOVELY CUSTOM-BUILT home on large wooded lot. Features 4 bedrooms, all formal areas, family room, office, utility room, screened porch, double garage. Designer kitchen offers built-in microwave, trash compactor, ceramic countertops. $100's. Call Nancy Dudley, Aldridge and Southerland, 756-3500 or 756-5596.

MUST SELL IMMEDIATELY - Beautiful brick home on 1.5 acres land in the country. Located between Bethel and Robersonville. Payments less than $300/month. Appraisal value $45,000. Asking $37,900. Call 1-522-0934, anytime.

NEAR UNIVERSITY AREA. 2 story home in excellent condition. $76,000. Call Jeannette Cox Agency, Inc., 756-1322.

REDUCED! Enjoy the charm of yesteryear in this outstanding colonial. Offers high ceilings, exceptional woodwork, hardwood floors, solarium and much more. University area. Nancy Dudley, Aldridge and Southerland, 756-3500 or 756-5596.

CLASSIFIED DISPLAY

144 Houses For Sale

OLD TWO STORY Colonial home. 2 acre lot with trees, outbuildings. Call John Jackson, broker, 355-6666 or nights, 757-1465.

RANCH HOME. Farmville. Convenient to Farmville schools and medical center. Approximately 1750 square feet, 3 bedrooms, carport. Excellent city residential location. $64,900. By owner. 756-8444 or 355-7799.

REAL ESTATE AGENTS wanted. For your confidential interview, call Jean Hopper or Katherine Vinson at University Realty, 355-5866.

UNIVERSITY. One of a kind. This stately, elegant home offers high ceilings, hardwood floors, solarium, 3 fireplaces and much, much more. Reduced to $83,900. Call Nancy Dudley, Aldridge and Southerland, 756-3500 or 756-5596.

UNIVERSITY. Friendly Charm. $62,500. 1½ story brick ranch boasting cozy fireplace. Great family area, central air, hardwood floors, formal dining room, eat-in kitchen, 4 bedrooms, 2 baths. Refrigerator. Possible fifth bedroom, garage. Duffus Realty, Inc., 756-5395.

WESTHAVEN. Watch your home being built by one of Greenville's quality builders. 4 bedrooms, 2½ baths, garage. Customize this home to suit your individual taste. Century 21 Tipton & Associates, Barbara Harper, 355-7002, nights, 756-4841.

CLASSIFIED DISPLAY

144 Houses For Sale

SPACIOUS 3 BEDROOM condo. Yorktown Square. $51,500. Call Jeannette Cox Agency, Inc., 756-1322.

STANTONSBURG ESTATE. $67,900. 3 bedroom, 2 baths, 2 story traditional home. Large front porch. Excellent construction by builder. Pick your own colors now. Call Home Realty Company, 355-4663.

"THEY DON'T BUILD em like they used to." This 3 bedroom, 1 bath bungalow with hardwoods and heart pine floors, plaster walls, arched doorway and French doors is in a good neighborhood and perfect for someone who wants to increase value by using a little "TLC". West Third Street, Ayden. $37,900. For more details, call Alita Carroll, Aldridge and Southerland, 756-3500 or 756-8278.

THREE BEDROOM HOUSE, $20,000. 105 Ridgeway Street, Greenville.

TWO COTTAGES, side by side, on the Pamlico River, between Washington and the Country Club. One cottage is 1 year old, $72,500. The other, recently remodeled, $64,500. Would sell both for $130,000. Call 946-7387.

3 BEDROOM home, just painted. Seller will pay up to $2000 in closing and points. Excellent opportunity for yound couple. $35,000. Call Jeannette Cox Agency, Inc., 756-1322.

303 BAYTREE, 3 bedrooms, 2½ baths, Williamsburg home. Beautiful landscaping, 355-2860, after 5 p.m.

CLASSIFIED DISPLAY

CHECK OUT THESE BUYS

	WAS	NOW
1983 Chevrolet Cavalier "CS" Hatchback	$5995.00	$5349.00
1983 Subaru 2 Dr. Sedan "GL" (Automatic & Air)	$6495.00	$5549.00
1983 Honda Accord (Two Door & Air)	$7495.00	$6449.00
1985 Mazda RX-7 (GSLSE And 9,500 Miles)	$14,995.00	$13,849.00
1984 Mazda SE-5 Truck (Longbed)	$5495.00	$4649.00
1983 Buick LeSabre (4 Door And V-8)	$7995.00	$6549.00
1983 Mazda 626 Luxury (Automatic, Sunroof & Air)	$7995.00	$6549.00
1984 Mazda 626 (2 Door And Air)	$7995.00	$6949.00
1983 Honda Accord (4 Door And Air)	$7995.00	$6949.00
1984 Buick Electra Park Avenue (One Owner Loaded)	$10,995.00	$9949.00
1983 Buick Century (One Owner)	$7995.00	$6949.00
1983 Buick Regal (4 Door And One Owner)	$6995.00	$5949.00
1983 Chevrolet Chevette (Air, One Owner)	$3995.00	$2849.00
1983 Toyota SR-5 Truck (Air And 5 Speed)	$6995.00	$4949.00
1982 Toyota Celica GT (Hatchback, Air)	$6995.00	$5449.00
1982 Pontiac Bonneville Wagon	$6995.00	$5849.00
1982 Mazda 626 (4 Door Sedan, Automatic)	$4995.00	$3849.00
1981 Chevrolet Chevette (Automatic, Air, Stereo)	$2995.00	$1949.00
1981 Buick Skylark (26,000 Miles, One Owner)	$5495.00	$4349.00
1981 Chrysler Lebarron (Good Condition One Owner)	$2995.00	$1899.00
1981 Buick Regal (2 Door, Nice)	$4995.00	$4349.00
1981 Ford Escort Wagon	$3995.00	$2849.00
1981 Plymouth Reliant	$3995.00	$3049.00
1981 Buick

144 Houses For Sale

WOODED LOT in Brentwood. 3 bedrooms, 2 baths, office, eat-in kitchen, large dining room, laundry room and den with fireplace. New heating and air conditioning. Refinished hardwood floors. 12x16 workshop. $76,600. 756-2658.

$150 PER MONTH. No down payment, 3 bedroom, 1½ baths, brick ranch. Call Home Realty Company, 355-4663.

148 Investment Property

DUPLEX WITH THREE bedrooms on one side and one bedroom on other! $40's. Hignite Realtors 757-1969 anytime.

EXCELLENT RENTAL. 4 bedrooms, 2½ baths, den, living-dining room, plus 3 room apartment with bath and outside entrance. 3 blocks from ECU. Fully rented. $46,900. 752-5778.

MOBILE HOME PARK with ten spaces and eight mobile homes. Owner financing with $7,500 down. Hignite Realtors 757-1969 anytime.

150 Land For Sale

LAND, approximately 12 acre tract. St Johns. Power & phone. Good home sites. $15,500. Wingate Agency, 757-3441.

693 ACRES, Tyrrell County. 1.75 million feet of timber. $300/acre. Weyerhaeuser Real Estate Co., 633-7522.

152 Lots For Sale

BIG LOTS - East of Greenville, $8300. Call Carl Darden at Darden Realty. 758-1983, nights/weekends 355-6558.

DUPLEX LOT. Excellent location in Greenville. Ready for building. $12,000. Call 756-0818.

LOTS FOR SALE. Financing available. Call 757-1365; nights and weekends 756-9285.

MULTI-FAMILY LOT. Can accomodate up to 14 units. Well located. $56,000. Call 756-0818.

ONE ACRE LOT - Located on highway 222 West of Fountain. Suitable for Home or Business. Priced for quick sale. Days, 683-3466 or nights, 596-4371.

ONE ACRE LOT. Winterville School district. Near new school site. Ask for John Jackson, broker, 355-6666 or nights, 757-1465.

WOODED LOTS. Stantonsburg Road between Greenville and Farmville. Water and graded road. $2500. 758-0491.

WOODED LOTS ON BETHEL Highway! $7,500. Hignite Realtors 757-1969 anytime.

WOODED LOTS between Ayden and Greenville. $7,500. Hignite Realtors 757-1969 anytime.

155 Resort Property For Sale

ACRE ON water-Crystal Beach on Nevil Creek near Core Point. 12x70 mobile home, private beach, dock/boat ramp, owner financing, $45,000. 1-934-7801.

COTTAGE ON the Pamlico River near Washington Country Club. 3 bedrooms, 2 baths, central heat and air, washer and dryer, 150' pier, boathouse, garage. Excellent sailing, fishing and boating area. $103,000. Call Percy Pair, 756-8356.

TRAILER, 12'X60', 3 bedrooms, bath and a half, air condition and heat, front deck and side porch, Harker's Island on the waterfront looking at Cape Lookout. Boat ramp. Excellent spot. Price $11,500. Call Percy Pair, 756-8356.

157 Townhouses For Sale

AFFORDABLE TOWNHOME. Why pay rent when you can own a new 2 bedroom townhome with payment comparable to rent. Call for details. 758-6050.

160 Rentals

HIGHWAY 33 EAST. Building ideal for beauty shop or other uses. Economical, plenty of parking. Speight Realty, 752-2136. Nights 756-9784.

CLASSIFIED DISPLAY

161 Apartments For Rent

FREE WATER AND SEWAGE
WILSON ACRE APARTMENTS
1806 EAST 1ST STREET

TWO AND THREE bedrooms; washer, dryer hookup; dishwasher, heat pump, tennis, pool, sauna, self-cleaning ovens, frost-free refrigerator; water, sewage included. We also furnish drapes. 3 blocks from ECU. Call 752-0277 day or night. Equal Housing Opportunity.

AVAILABLE NOW. Nice 2 bedroom apartment, close to campus, Cypress Gardens. Available March 1st, 2 bedrooms Townhouse, Shenandoah and 2 bedroom Garden Apartment, Cypress Gardens, 355-5004.

Cherry Court
Spacious 2 bedroom townhouses with 1½ baths. Also 1 bedroom apartments. Carpet, dishwashers, compactors, patio, free cable TV, washer-dryer hook-ups, laundry room, sauna, tennis court, club house and POOL. 752-1557

CLASSIFIED DISPLAY

161 Apartments For Rent

KINGS ROW APARTMENTS
•1 & 2 Bedroom Garden Apartments•Appliances furnished, carpet•Central heat and air•Free Cable TV•Pool and laundry facilities•24 hour emergency maintenance•
Located off East 10th Street behind Hardee's and Western Steer. Office hours 9:30 - 5:30 Monday - Friday
752-3519

KINGS ARMS APARTMENTS
Big one bedroom apartments. Almost brand new, modern appliances, carpeted, central heat and air. 1209 Charles Boulevard. Office: Apartment 104. 9-6 Monday - Saturday. 752-8915.

NOW AVAILABLE
FURNISHED APARTMENTS
1 YEAR OR 6 MONTH LEASE.

CLASSIFIED DISPLAY

161 Apartments For Rent

•AZALEA GARDENS•
CLEAN AND QUIET one bedroom furnished apartments, energy efficient, free water and sewer, optional washers, dryers, cable TV. Couples or singles only. $195 a month. 90 day lease.
MOBILE HOME RENTALS - Couples or singles. Apartments and mobile homes in Azalea Gardens near Brook Valley Country Club.
Contact J.T. or Tommy Williams
756-7815

BROOKSIDE APARTMENTS
NEW ONE BEDROOM apartments. All appliances, washer-dryer hookup. $230 a month.
758-6199 or 752-4295.

BRYTON HILLS - 2 bed-rooms, 1 bath. $265.00 per month. Foxberry Circle - 2 bedrooms, 1 bath, washer dryer connections. $265.00 per month. Brand new duplex near hospital - 2 bedrooms, 2 baths, $350 per month. Lease and deposit required on all. Duffus Realty Inc., 756-2675.

CLASSIFIED DISPLAY

161 Apartments For Rent

GREENMILL RUN APARTMENTS
CORNER LAWRENCE & 11TH STREETS

Spacious garden apartments. Fully carpeted. Excellent condition. Pool and laundry facilities. Free water, sewer and basic Cable TV. "Fire proof" patios for grilling. One block from ECU, 4½ blocks from downtown.

758-2628

GreeneWay
Large 2 bedroom garden apartments, carpeted, dishwasher, cable TV, laundry rooms, balconies, spacious grounds with abundant parking, economical utilities and POOL. Adjacent to Greenville Country Club. 756-6869.

CLASSIFIED ADS will go to work for you to find cash buyers for your unused items. To place your ad, phone 752-6166.

CLASSIFIED DISPLAY

CRAFTED SERVICES
Quality furniture Refinishing and repairs. Superior caning for all type chairs, larger selection of custom picture framing, survey stakes—any length, all types of pallets, selected framed reproductions.

EASTERN CAROLINA VOCATIONAL CENTER
Industrial Park, Hwy. 13
758-4188 8 AM-4:30 PM
Greenville, N.C.

LIVE NEAR
ECU
East Carolina University
Tar River offers more comfort for your money, a variety of floorplans, and lots of fun things to do.
- One-bedroom garden apartments
- Two - or three-bedroom townhouses.

Call us today.
Office Hours: M-F 9-5:30 pm. Sat. & Sun. 1-5 p.m.
Tar River ESTATES
752-4225
1400 Willow St.
Managed by
U.S. Shelter Corporation

CLASSIFIED DISPLAY | CLASSIFIED DISPLAY | CLASSIFIED DISPLAY | CLASSIFIED DISPLAY

BUY NOW SAVE BIG!

Stock #	Model	Months	Payments	APR
25-A	1984 Honda Civic	42	$127.99	13.35
149-A	1984 Cavalier Wagon	SOLD	$184.17	13.35
874-A	1982 Nissan King Cab	36	$140.32	15.00
7-A	1981 Monte Carlo	30	$154.83	15.75
130-A	1981 Chevrolet Chevette	24	$96.43	16.95
281-A	1981 Chevrolet Van	30	$169.94	16.95
225-A	1979 Ford Club Cab	30	$169.95	16.95
881-C	1979 Ford LTD	24	$117.94	17.95
260-A	1979 Mercury Cougar	24	$131.96	16.95
877-A	1978 Ford LTD	24	$102.58	17.95
217-B	1976 K-5 Blazer 4x4	30	$182.68	16.95

*500 Down Payment plus tax and approved credit

PHELPS CHEVROLET
West End Circle Phone 756-2150
GREENVILLE
Mr. Goodwrench
GM QUALITY SERVICE PARTS GM
GENERAL MOTORS PARTS DIVISION

DEMO Liquidation

1985 BUICK LESABRE LTD. (Two in Stock)
Retail Price: $16,421.00
Sale Price: **$12,999.00**

1985 BUICK REGAL SOMERSET LTD.
Retail Price: $13,406.00
Sale Price: **$10,999.00**

1985 BUICK ELECTRA PARK AVENUE
Retail Price: $19,406
Sale Price: **$15,599.00**

1985 BUICK SKYHAWK T-TYPE
Retail Price: $11,589.00
Sale Price: **$9,599.00**

GRANT BUICK INC.
603 Greenville Blvd, Greenville NC

AFFORDABLE LUXURY

Caprice Classic Brougham

1986 CAPRICE CLASSIC BROUGHAM

- 55/45 Split Seats
- Power Drivers Seat
- Reclining Passenger Seat
- Power Door Locks
- Tinted Glass
- Power Trunk Opener
- Carpeted Floor Mats
- Deluxe Luggage Comp Trim
- Bodyside Moulding
- Door Edge Guards
- Interval Wiper System
- Power Antenna
- Bumper Guards
- Electric Rear Window Defogger
- Air Conditioning
- Illuminated Vision Vanity Mirror
- Twin Remote Sport Mirrors
- Cruise Control
- 5.0 Liter V-8 Engine
- Auto Trans With Overdrive
- Tilt Wheel
- Wire Wheel Covers With Locks
- Halogen Headlamps
- Covering Lamps
- Am/FM Stereo Cassette With Search & Scan
- Padded Vinyl Roof

$13,727.39*
*Plus Freight, N.C. Sales Tax & License

WINNER Chevrolet
Hwy. 11 ByPass
Ayden, North Carolina
746-3141

BROWN & WOOD PONTIAC-CADILLAC-ISUZU PREVIOUSLY OWNED SPECIALS

1983 Pontiac Bonneville Wagon
Beige with woodgrain and dark brown vinyl interior, fully equipped, super nice, local trade, 44,000 miles.

1984 Cadillac Sedan De Ville
Light blue metallic with blue vinyl top and blue matching trim, fully equipped, 26,000 miles, one owner.

1979 Buick Regal
2 door. Light pastel green with vinyl trim, power steering and brakes, automatic, air, AM/FM radio, 66,000 miles. Local trade.

1984 Pontiac T-1000
Beige with dark brown interior, 4 speed, air, AM-FM radio, 27,000 miles, local car.

1984 Pontiac Grand Prix
Sparkling white with burgundy trim, power steering and brakes, air, AM-FM radio, 22,000 miles.

1982 Ford Escort
4 door, two tone blue with blue trim, 4 speed, air, AM-FM, 60,000 miles, clean car.

1983 Pontiac 6000-LE
Light blue. Tilt wheel, cruise, stereo, air, 35,000 miles, local trade.

1981 Chevrolet Chevette
4 door, dark brown metallic with tan trim, 4 speed, AM-FM, air, 62,000 miles, good economical transportation.

1978 Pontiac Bonneville
4 door. Light pastel blue with blue vinyl trim, power steering and brakes, automatic, air, AM-FM, 63,000 miles, local trade, one owner.

1976 AMC Hornet
2 door, red metallic with black interior, power steering and brakes, automatic, air, AM-FM, 92,000 miles, one owner.

1984 Datsun 300-ZX
2 plus 2. Sparkling silver metallic, 5 speed, 14,000 miles, local one owner. Just like new.

1984 Honda Civic DX
Burgundy metallic with matching trim, automatic, AM-FM, 22,000 miles, local car.

GREAT SELECTION

EASY FINANCING AND BEST TERMS AVAILABLE

12 MONTH WARRANTY AVAILABLE ON MOST MODELS

BUY NOW AND SAVE!

1971 Volkswagen Beetle
Green with tan trim, 4 speed, clean car.

1982 Subaru GL Wagon
4 X 4. White, 5 speed, air condition, 44,000 miles.

1979 Lincoln Town Coupe
Light pastel blue with white leather trim, fully equipped, 39,000 miles. A real eye catcher. Super nice.

1981 Pontiac Bonneville
Dark jadestone with matching trim, fully eqipped, 62,000 miles, local one owner, clean

1984 Datsun 4 X 4 Pickup
Bronze metallic with tan trim, 5 speed, cassette, 27,000 miles, clean.

1979 Cadillac Sedan De Ville
Medium gold metallic with matching trim, fully equipped, local trade.

1984 Chevrolet El Camino
Two tone blue with matching trim, fully equipped, 27,000 miles, V-8, Sharp as a tack.

1984 Buick LeSabre
4 door. Light blue metallic with blue velour trim. Fully equipped, 42,000 miles, local trade.

1982 Buick Regal
2 door. Dark blue metallic with blue buckskin interior. AM-FM radio, tilt wheel, air, chrome factory wheels, 49,000 miles, local trade.

1982 Ford Granada
4 door. Silver metallic with burgundy trim. Power steering and brakes, automatic, air, AM-FM, 46,000 miles, local trade.

1984 Chevrolet Chevette
4 door. Dark blue metallic with blue vinyl trim, 4 speed, AM-FM radio, 27,000 miles, local trade. Clean.

1981 Toyota Tercel
4 door. Bright red with vinyl trim, 4 speed, air, AM-FM radio, 59,000 miles, clean car.

BROWN & WOOD
INC.
Greenville Blvd.
355-6080
PONTIAC GM Cadillac ISUZU

161 Apartments For Rent

AVAILABLE NOW. 2 bedroom duplex, 4 miles west of hospital on Stantonsburg Road. 752-5862.

CLASSIFIED DISPLAY

161 Apartments For Rent

2 BEDROOM townhouses near Hospital, Call Monday-Friday, 752-6415.

CLASSIFIED DISPLAY

161 Apartments For Rent

ONE, TWO, THREE bedrooms. 4 blocks ECU. Appliances furnished. 746-3284.

CLASSIFIED DISPLAY

161 Apartments For Rent

TWO BEDROOM DUPLEX fireplace, near hospital. $325. No pets. Call 355-2419.

CLASSIFIED DISPLAY

161 Apartments For Rent

1 BEDROOM apartments available, for rent. 752-3311.

CLASSIFIED DISPLAY

161 Apartments For Rent

CAPTAINS QUARTERS
East Twelfth St.

SPACIOUS ONE BEDROOM apartments near the ECU campus. Furnished with frost free refrigerators, dishwashers, range and washer hook-up, these units offer energy efficient heat pumps for the cost-conscious tenant. Lease term negotiable. Call REMCO EAST for an appointment to see these affordable units. 758-6061

A NICE PLACE TO LIVE. New 1 bedroom units. Washer, dryer hookups. Water furnished. 355-6011 or 756-5680.

AVAILABLE FEBRUARY 7, two bedroom townhome located 208 Alice Drive in Shenandoah. 1½ baths, frost free refrigerator, washer dryer hook-ups, outside storage. $315. Call REMCO EAST for an appointment at 758-6061

CLASSIFIED DISPLAY

161 Apartments For Rent

DUPLEX - near shopping, movies, 2 bedrooms, 1½ baths, appliances, hookups, $325. Call 756-4498 after 6 p.m.

EASTBROOK AND VILLAGE GREEN APARTMENTS

One, two and three bedroom apartments, featuring cable TV, modern appliances, clean laundry facilities, swimming pools, fully carpeted.

Office: 204 Eastbrook Drive
752-5100

CANNON COURT Condominiums. 2 bedrooms, 1½ baths, fully equipped kitchen, convenient to ECU. 758-6050.

CLASSIFIED DISPLAY

161 Apartments For Rent

IN AYDEN. 3 bedrooms, $210 a month. Also 2 bedrooms, $225 a month. Also House with 2 bedrooms, $325 a month. Call 746-6394 or 752-5167.

LOVE TREES?

Experience the unique in apartment living with nature outside your door.

COURTNEY SQUARE APARTMENTS

Quality construction, fireplaces, heat pumps (heating costs 50 percent less than comparable units), dishwasher, washer-dryer hook-ups, cable TV, wall-to-wall carpet, thermopane windows, extra insulation.

Office Open 9-5 Weekdays
9-5 Saturday 1-5 Sunday

Merry Lane Off Arlington Blvd.
756-5067

CLASSIFIED DISPLAY

161 Apartments For Rent

CYPRESS GARDENS

1 and 2 bedroom apartments. 355-6803, anytime.

NEAR ECU. 2 bedroom duplex apartment. Appliances, carpeted, security locks. References. 752-5529.

NEW! NOW AVAILABLE. Economical, brick veneer, attractive 2 bedroom apartments, near hospital. $260 deposit. Year's lease required. $260 per month including water bill. Please call for details. Call Lyle Davis - Davis Realty - 752-3000 - 756-2904 - 355-2574 - 752-2438.

OAKMONT SQUARE APARTMENTS

Two bedroom townhouse apartments. 1212 Redbanks Road. Dishwasher, refrigerator, range, disposal included. We also have Cable TV. Very convenient to Pitt Plaza and University. Also some furnished apartments available.
756-4151

CLASSIFIED DISPLAY

Now In Stock and Ready For Immediate Delivery!

4 To Choose From!

Sentra Standard
2 Door Sedan

Yours For Only...

$169.93* per month

Includes 5 year/60,000 mile warranty

*Based on selling price of $6637.20 plus N.C. Sales Tax, $495 down cash or trade, 54 monthly payments at 11.75% APR, total of payments $9,176.22.

ECONOMY IN MOTION!

The new 1986 Nissan Sentras take to the road with extraordinary fuel economy.* Each has room to seat five comfortably, each is inexpensive to buy and drive. And all feature road-hugging front-wheel drive. It's major motion at a minor price! Test drive your Sentra today!

31* EPA EST CITY **38*** EPA EST HWY

With 5-speed. Use these figures for comparison. Actual mileage may vary depending upon actual driving conditions.

HOLT

THE NAME IS **NISSAN**

101 Hooker Road 756-3115

JUST ARRIVED!!

Special Shipment!

1986 Monte Carlo SS

Monte Carlo SS Sport Coupe

8 To Choose From!
Fully Equipped!

CHEVROLET PHELPS
West End Circle Phone 756-2150
GREENVILLE

Mr. Goodwrench

GM QUALITY SERVICE PARTS GM
GENERAL MOTORS PARTS DIVISION

GRANT MAZDA

603 Greenville Blvd, Greenville NC

MAZDA'S DEALING DAYS!!

"1986 626 Deluxe"

$9579
plus NC sales Tax and Tags

"Four Door Sedan"

Includes:
Air Conditioning
AM-FM Stereo Cassette
Five Speed Manual Trans.
Steel Belted Radials
Remote Control O/S Mirrors
Tinted Glass and More!!

"1986 323 Deluxe"

$7949
plus NC Sales Tax and Tags

"Three Door Hatchback"

Includes:
Air Conditioning
AM-FM Stereo Cassette
Remote Control O/S Mirrors
Intermittant Wipers
Illuminated Door Lock
Telescopic Antenna
Vanity Mirrors
5-Speed Manual Trans.
And More!!

1986 B2000 SE-5 Sport Truck

$6889
plus NC Sales Tax and Tags

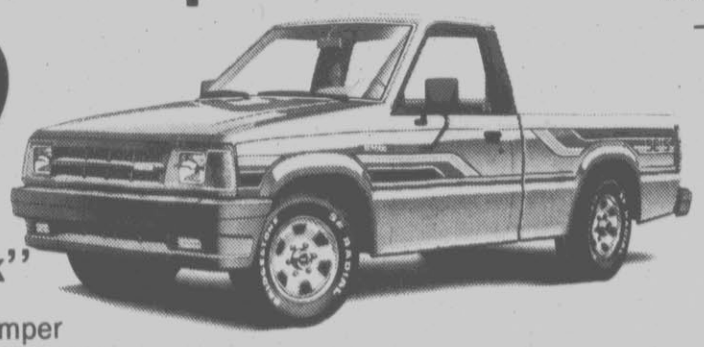

"SE-5 Shortbed Truck"

Includes:
AM-FM Stereo
5-Speed Manual Trans.
Sport Wheels
Raised/White Lettered Radial Tires
Sport Stripping
Rear Bumper
Double-Wall Bed
Cut-Pile Carpeting
Trip Odometer
Tinted Glass
Intermittant Wipers
And Much More!!

"No Hidden Cost"!!
"No Sale's Gimmicks"!!
"This Is All You Pay"!!

"PRICES GOOD FOR FEBRUARY ONLY!!

Weekday: 8:30 to 6:30
Saturday: 9:00 to 5:00

Phone: 756-1877

161 Apartments For Rent

ONE BEDROOM EFFICIENCY apartment. 1½ blocks from campus. Rent $200 per month. Call 752-2114 from 9-5; 752-5169 after 5 p.m.

ONE BEDROOM unfurnished, includes heat, air and water. Located at 127 Avery Street. Phone 758-1277. Monday-Friday, 8-5.

RIVER OAK
206 N. Summit

AVAILABLE IMMEDIATELY, one bedroom efficiencies located on the river. Recently renovated, laundry facilities on site, part of utilities included in $220 rent. Call REMCO EAST for an appointment. 758-6061

STRATFORD ARMS APARTMENTS

Spacious 1,2 and 3 Bedroom Apartments
CABLE TV, TENNIS COURTS, POOL
Convenient to Shopping and ECU

Office hours 9 a.m. to 5 p.m.
Monday through Friday

Call us 24 hours a day at
756-4800

STUDENT: 2 bedroom apartment in Cindy Court. Available February 1st. $280/month. Heat and water furnished. No pets. Call 756-3563, after 4 p.m.

TWO BEDROOM apartment. Hospital area. Contact F. L. Garner, 756-2721 days, 752-7231 nights.

WEDGEWOOD ARMS
Immediate occupany, 2 bedroom, 1½ bath townhouses. Excellent location. Carrier heat pumps, Whirlpool kitchen, washer-dryer hookups, pool, tennis court.
355-6302

WESTHILLS CONDOMINIUM, $340/month. Near hospital, professional neighbors, 1 year old, 2 bedroom flat or townhouse. 1-800-672-8533.

2 BEDROOM APARTMENT on Riverbluff Road. See Smith Insurance and Realty. 752-2754.

2 BEDROOMS, Charles Street, $295. Heat and water included. 758-0491 or 756-7809, before 9

2 BEDROOM apartment, carpeted, kitchen, appliances, 1½ baths, water and sewer included, 802 apartment 4 Willow Street, $290. 752-8915.

2 BEDROOM DUPLEX apartment with stove, refrigerator, air conditioning and central heat. 3 blocks from college at 415 Ashe Street. $250/month. Available March 1st. Phone 752-2114 or 752-6176. 9-5.

2 BEDROOMS, 1½ baths, quiet wooded area. Ridge Place. $315/month. 355-2256.

3 BEDROOM DUPLEX, close to campus, central heat and air. Stove, refrigerator, washer and dryer, couples or professionals preferred. $300 lease and deposit, no pets. Call 752-3282.

EXTRA NICE 2 bedroom apartment near ECU campus. Water and sewer included. $270/month. Call Keith Warren at 752-3850.

FOREST ACRES apartments. 2 bedroom apartment, all utilities furnished, close to college. 12th month, ½ rent. Call 757-6824. Ask for Gail, 8-5 or 756-5577 after 5:15.

163 Business Rentals

FOR RENT: Office or retail space with parking. Colonial Heights Shopping Center. 900 square feet. Available February 1. Call 355-5400 between 9-5 p.m.

STORE FOR RENT. 801 Dickinson Avenue, formerly Stan's Cycle Center. Will remodel to suit renter. Call Mrs. J.P. Royer, 756-7500.

STORE FOR RENT. Corner of 5th and Cotanche Streets, formerly Heads Only Beauty Shop. Will remodel to suit renter. Call Mrs. J.P. Royer, 756-7500.

170 Condominiums For Rent

LUXURY TOWNHOME
New 3 bedrooms, 2½ baths with fireplace. Loaded with extras, quiet location, convenient to shopping and hospital. 756-8904.

WINDY RIDGE. 3 bedrooms, 2½ baths. All appliances. $475.00 per month. Lease and deposit required. Duffus Realty, Inc., 756-2675.

2 BEDROOM Condominium for rent, Collindale Court. Call 756-9285.

173 Houses For Rent

FOR RENT: Ayden, 3 bedrooms, 1 bath, large den, kitchen, refrigerator, stove, dishwasher, fenced backyard, $350 per month plus deposit. Call Young 1-946-9363.

HOMES FOR RENT IN Grifton, $250-$600/month. Call Max Waters and Unity Inc. 1-524-4147, days, 1-524-4007, nights

SEARCHING for the right townhouse? Watch Classified every day.

CLASSIFIED DISPLAY

173 Houses For Rent

SPACIOUS (1700+ Square Feet) home in Farmville. 2 or 3 bedrooms, 2 full baths, large kitchen with built-ins, partly furnished if desired, fenced yard, pets allowed. Economical wood heat. 758-9882.

THREE BEDROOM house near University, 1117 Evans Street. Call 752-6068 or 758-2347.

THREE BEDROOM HOME near Burroughs Wellcome, $275 per month. Now re-available. Call 752-6276.

TWO BEDROOM, 1 bath, near university. $350/month. 757-1798.

UNIVERSITY - 3 bedrooms, quiet neighborhood, no students, $375/month. 758-1355.

2 AND 3 BEDROOM houses for rent. Call 752-3311.

3 BEDROOM house in nice neighborhood. 2602 Tryon Drive, $420. 758-5299.

3 BEDROOM house. Central air and heat. Fireplace, 1½ baths, $450 plus deposit. 758-5713 or 752-5452.

3 BEDROOMS, 1 bath, excellent location, good neighborhood, partly furnished. Call 756-4957.

179 Mobile Homes For Rent

BEHIND VENTERS GRILL on Mumford Road. 3 bedrooms. $200 per month. Deposit $100. Call mornings, 756-4982.

ONE 2 BEDROOM, furnished. $145 per month. Call 756-1900.

TWO BEDROOM mobile home for rent. Call 756-4687.

TWO BEDROOMS, washer, air. $170 plus deposit. Limit 1 child. 756-2495 after 3 p.m., before 9.

TWO BEDROOM mobile home for rent. $185 per month and deposit. 12x60. Call 752-1623 or 758-0779.

TWO BEDROOM mobile home. 3 miles north of town. $150 per month. Call 757-0688.

TWO BEDROOMS, fully furnished. On corner lot. $145. a month. Available now. Call 752-1592 days, 756-0108 nights.

1 AND 2 bedroom Mobile homes, $130 and up. Also Mobile home lot for rent. No pets and no children. 758-0745.

10 x 57, 3 BEDROOMS, unfurnished, private lot, 752-3093.

12 x 60, Two Bedrooms in good park, washer, dryer, furnished or unfurnished, no children, no pets, 756-0801, after 5 p.m.

12x70, 3 bedrooms, 1½ baths, unfurnished, with appliances including washer/dryer. Like new. Located at Rustic Ridge Trailer Park. Available February 16. Call 1-527-4253.

1972 TWO bedroom mobile home, $150 per month. 2 miles from city limits. Call 757-1699 or 1-876-1943.

180 Mobile Homes Lots For Rent

BIRCHWOOD SANDS, Section A. Single and doublewide lots. Call 752-6643.

STANCILL MOBILE HOME park has several nice lots available. Call 752-6245.

2 MOBILE HOME lots. $65/month. 752-4577.

181 Office Space For Rent

AVAILABLE IMMEDIATELY single office available located at Parliament Place. One of Greenville's most prestigious areas. Utilities, Janitorial service and parking included. Call 756-1454.

CLASSIFIED DISPLAY

SNOWDEN Associates
Business Brokers
Commercial Real Estate
752-3575

SPECIAL
Executive Desks

60" x 30" beautiful walnut finish. Ideal for home or office.

Reg. Price $259.00
Special $179.00

TAFF OFFICE EQUIPMENT
569 Evans St. 752-2175

181 Office Space For Rent

AVAILABLE IMMEDIATELY private suite located at Parliament Place. One of Greenville's most prestigious, professional complexes. Available for lease or sale, Call 756-1454.

BRAND NEW OFFICES. Williamsburg style. 313-315 Clifton Street, just off Arlington. Design your space. W.S.V. Properties, 752-3575; nights 758-3144.

COLONIAL HEIGHTS. Private. All utilities furnished. $85 per month. 757-1626.

EXECUTIVE OFFICES and suites for rent on Commerce Street. Gaylord Builders 756-5550.

FIVE ROOM DOWNTOWN office suite, 636 square feet, utilities and janitor furnished. Adjacent parking available. Joyner-Lanier Building, 219 North Cotanche Street. Call Jim Lanier at 752-5505.

MEDICAL SCHOOL/Hospital location. Office Condos now leasing for February, 1986 occupancy. All new - from 1200 square feet. Call David Heniford at Ball & Lane, 752-0025.

PRIME LOCATION, 329 Arlington Boulevard. 3500 Square feet. Immediate rental. 1-800-672-8533.

STORE OR OFFICE building for rent, 316 Evans. ½ block from Courthouse. Diagonally across mall from parking lot. Contact Mrs. J.P. Royer, 2008 South Elm, 756-7500.

185 Rooms For Rent

RESPONSIBLE MALE, furnished, central heat and utilities, $90 month. 756-3214.

ROOM, furnished. 4 blocks ECU, bath, kitchen, laundry priviledges. 746-3284.

ROOM, UNFURNISHED, very near university. Deposit, $75 plus utilities. Call 756-0659.

192 Roommate Wanted

FEMALE ROOMMATE. Non-smoker. $160 a month, ½ utilities. Private bedroom. Close to campus. Call 752-1290.

FEMALE ROOMMATE wanted. Two bedroom, 2 bath apartment at Fairlane Farms. March 1. $199.50 plus ½ utilities (about $30 a month), furnished. 756-2286.

ROOMMATE WANTED; Female non-smoker preferred, townhouse at Doctors Park apartments, $187.50 plus ½ utilities. Contact Kim 758-7466.

CLASSIFIED DISPLAY

ROOFING
STORM WINDOWS
DOORS & AWNINGS
C.L. Lupton Co.
752-6116

192 Roommate Wanted

NEED A CHANGE OF Scenery like a room of your own? Rent is only $80. Females call 758-6531.

RESPONSIBLE ROOMMATE wanted to share new home in Rollinwood Subdivision. $175 a month plus ⅓ utilities. 758-6784.

CLASSIFIED DISPLAY

192 Roommate Wanted

ROOMMATE NEEDED. Within walking distance to campus. $125 and half utilities. 746-3764, leave message.

ROOMMATE WANTED: $113 month. $107 deposit. Cable, water, sewage included. 752-2018, Guy or David.

CLASSIFIED DISPLAY

192 Roommate Wanted

FEMALE to share a 2 bedroom mobile home. ½ rent and ½ utilities. Call 830-1723.

194 Wanted To Buy

WANT TO BUY pine and hardwood timber. Pamlico Timber Company, Inc. 756-8615, nights.

CLASSIFIED DISPLAY

WYNNE CHEVROLET
"On The Corner, On The Square"
IS ON THE MOVE
Bethel, N.C. Hwy 64 & 13 Phone 825-4321

7.9% APR FINANCING
Available On Selected New 1986 Models

We Need Used Cars & Trucks
Now Could Be Your Best Time To Trade For That New Car Or Truck You Have Been Considering

BETHEL'S FINEST USED CARS

1983 Chevrolet Cavalier Wagon — Light blue, one owner.
1983 Chevrolet Malibu Wagon — Blue.
1983 Toyota Corolla Wagon — Automatic, air, one owner, like new, 38,200 miles.
1982 Olds Delta 88 — 4 door, beige.
1980 Chevrolet Malibu — 4 door, one owner, clean.
1979 Ford Granada — 4 door, green.
1978 Ford Thunderbird — Extra clean.
1978 Chevrolet Chevette — 4 door, white.
1974 Chevrolet Impala Wagon — Blue, sharp.

1982 Chevrolet CK-10 Silverado Pickup — Loaded, one owner.
1980 Chevrolet Silverado Pickup — Loaded.

GM QUALITY SERVICE PARTS GM
GENERAL MOTORS CORPORATION
Mr. Goodwrench

The Real Estate Corner

HIGNITE REALTORS
757-1969
ANYTIME

DARRELL HIGNITE
355-2556

Veterans! No Down, No Closing, No Points! Four bedroom house with three baths, $50's. Hignite Realtors 757-1969 Anytime.

FOR SALE BY OWNER

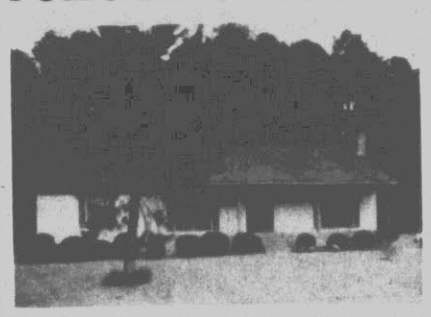

130 Harrell Street, Cherry Oaks. 3 bedroom, 2 bath home. 1900+Square foot home. Large greatroom, dining room and kitchen nook. 2 walk-in closets off master bedroom. Low $70's. Call 756-3587 after 5:30 pm.

WORLD'S FINEST RUGS

Direct-from-Importer Manufacturer Prices
Save 40% or more on:

- Braids
- Machine-woven orientals
- Hand-knotted orientals
- Swedish Rollakans
- Kelims
- Woven rugs
- Hand-hooked rugs
- Hand-carved rugs
- Hand-made chain stitched rugs
- Dhurries
- Hand Knotted Chinese
- Mill seconds up to 75% off retail.

NOW OPEN
10-5
MONDAY-SATURDAY

RUG MILL OUTLET
605-B Greenville Blvd.
Next to Farm Fresh
Greenville, N.C.
756-5436

PERDUE INC.
ROBERSONVILLE COMPLEX

A recognized leader in poultry processing has an opening for a night shift personnel clerk.

The successful candidate should possess experience in general office areas including typing and computer knowledge. Typing speed of 50 words per minute will be required. Community college business related courses will be most helpful.

Perdue offers a wide range of company paid benefits. Interested candidates please send confidential resume including salary requirements to the below or phone for an interview:

Bill Copeland
Perdue Inc.
PO Box 428
Robersonville, NC 27871
919-795-4151

An Equal Opportunity Employer.

THIS IS YOUR PRICE:

$9,273 Plus Tax and License

THIS IS YOUR EQUIPMENT:

- Automatic Transmission
- P2-5/70R14 White Side Wall Tires
- Speed Control
- Rear Window Defroster
- Air Conditioning
- AM/FM 4 speed stereo cassette
- Styled Road Wheels
- Premium Sound System
- Tinted Glass
- Light and Convenience Group
- Power Lock Group

Plus All Standard Equipment

THIS IS YOUR CAR:

1986 MUSTANG

Suggested Retail Price	$10,953.85
Dealer's Discount	$1,680.85
Hastings Ford Delivered Price	$9,273.00

Discount based on option package plus savings combined with dealer discount.

11 TO CHOOSE FROM! IMMEDIATE DELIVERY!

SALE ENDS FEBRUARY 10, 1986!!

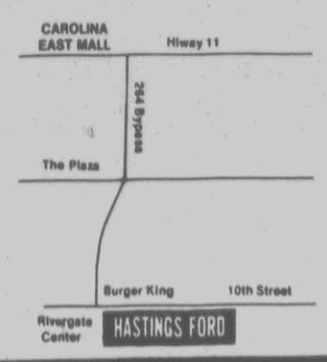

"Have you driven to Hastings Ford...lately?"

"On the other side of town, but well worth the trip"

A Place You Can Count On

HASTINGS FORD
10th Street & 264-Bypass • Greenville, NC • 919-758-0114

CAREER OPPORTUNITIES FOR
CASHIER/CLERKS
Full & Part Time. All Benefits
Apply at the nearest
FRESH WAY FOOD STORE

RIVER BLUFF
Spacious Affordable Luxury Apartments
- Six And 12 Month Leases
- 2 Bedroom Townhouses & 1 Bedroom Garden Apartments
- Security Deposit Amount Temporarily Reduced

Phone 758-4015
Directions: 10th Street Extention To River Bluff Road, Next To Rivergate Shopping Center.

TEXTILE ENGINEER - Emerging High-Tech engineering firm, located in a northeastern state, specializing in the weaving and fabrication of composite materials for the Aircraft Industry, is seeking Senior Engineer for Product Development position.
Responsibilities will include composite material development, execution of government sponsored research and development programs, and technical support for Marketing Department. Candidates must possess a Textile Engineering degree and a minimum of three years experience in the fabrication of textiles materials for composite applications.
This opportunity offers highly competitive compensation, benefits, and the opportunity for career growth in a thoroughly professional environment. If interested in this exceptional opportunity, please send your resume and salary history to: **Textile Engineer, P.O. Box 1967, Greenville, NC 27835.**

EXCEPTIONAL SALES OPPORTUNITY
Outstanding earnings potential—to $30,000, excellent benefits package including paid hospitalization, life insurance, dental coverage, company car program. Growth opportunity is excellent with eastern North Carolina's best managed retail automotive organization. Call Russell Jackson for interview appointment: 355-7200.

Bob Barbour, Inc.
3303 S. Memorial Dr., Greenville, N.C.

Scientists Use Tobacco For Genetic Testing

By BILL HUMPHRIES
N.C. State Agriculture

RALEIGH — For hundreds of years, tobacco has been chewed or smoked in various ways, applied as a fertilizer and as an insecticide and utilized for what have been believed to be its medicinal benefits.

Now, research scientists have found a new use for it. They are using the plant as the equivalent of the white rat for experiments in the genetic engineering of plants.

"Tobacco is well suited to experiments in plant genetics," said Dr. Mark Conkling, a geneticist with the N.C. Agricultural Research Service, North Carolina State University.

For one thing, he said, it is from a plant species described as totipotent. This means a single somatic cell can regenerate an entire plant.

"In addition, we can transfer novel genetic material into tobacco and have it integrate into the genome. That is, the new material becomes a part of the genetic makeup of the plant and is passed along in succeeding crops of tobacco grown from this plant."

The easy way to think of a genome, he said, is as an encyclopedia that has a million pages. Each page represents the genetic code for a protein and each letter represents a building block of that protein.

"We can take a page from tobacco or from another plant, from a bacterium or mammal and we can put it into the tobacco genome of a single cell. We can then make a whole plant from that one cell. In essence, we have created an organism never before seen on earth."

Every cell in a plant has the same information in it. Yet some cells become leaves and others become roots. How does this happen?

Conkling said these differences occur because "different cells seem to read different genes and thus express a different set of proteins. The tobacco genome has roughly a million genes. But what actually is being read and made into protein is a subset of genes, somewhere between 10,000 and 100,000.

"Some of the genes in the plant are expressed by all cells; others are exposed only in a particular type of tissue such as the roots or leaves. We call that organ-specific expression."

To find the specific codes that control these genes, Conkling begins by eliminating pieces of the genetic code.

"In most experiments, the information that causes a gene to be expressed is near the beginning. So I delete the first line and then clone my altered gene.

"Cloning," he said, "is like photocopying. Essentially I can make a million copies of one page, each identical to the orginal. With this many copies, I can look at each individual letter on this page."

He then inserts the altered genes into the tobacco cells and regenerates new plants from them to see whether gene expression in the plant has changed.

"If a change has occurred, we know we have deleted something important in that top line. We then begin deleting just a word at a time on that line, and finally a letter at a time, until we narrow the search down to just one letter. When we find the sequence of DNA that makes a difference in the plant, that's the 'switch' we are looking for."

If deleting the first line does not bring about a change in gene expression in the plant, then Conkling tries the second line, then the third and so on.

Although tobacco is one of the best plant systems to use for these genetic experiments, it is not perfect. One of its disadvantages for genetic engineering is that it takes so long to grow.

Growing a plant from seed under ideal conditions requires about three months. Putting an "alien" gene into the plant takes about a month. And then regenerating that altered plant takes six months to a year.

Another disadvantage is that the genome or encyclopedia of tobacco is very large — 100 times the size of the genomes of some plant species.

Finding the one code you're looking for obviously will be much easier if you are handling only 10,000 pages, say, rather than a million.

Right now many experiments with plant genetics are being done with tobacco, carrot or petunia. Conkling said he selected tobacco to work with because more is already known about the genetics and biochemistry of tobacco than the other species.

At present, according to Conkling, it is very different to introduce genes into corn or any of the other monocotyledons such as wheat, barley, rice — most of the major food crops.

The plants that are relatively easy to bring DNA into are dicotyledons — soybeans, peanuts, tomatoes, cotton. However, methods have not yet been perfected for reliable regeneration of cotton, soybeans and alfalfa from a single cell.

SHOP-EZE
West End Shopping Center
Phone 756-0960
GOODLAND
FRIDAY LUNCHEON SPECIAL
Fish
$2.19
Turkey Breast With Gravy
$2.69
Special served with 2 fresh vegetables and rolls.

Pritchett Chosen To Head State Board Of Education

RALEIGH (AP) — Mebane Pritchett was unanimously elected Wednesday as chairman of the state Board of Education and immediately pointed to several areas which need the board's attention.

"We want to make absolutely sure that the Basic Education Program is fully implemented and the money is found to do that," said Pritchett, executive director of the Morehead Foundation.

"We want to emphasize the other important issues now with the teachers and the career ladder program, raising the salaries of teachers and just continuing in giving momentum to the various issues that we've already dealt with and that we're working on."

Pritchett, 50, succeeds C.D. Spangler Jr. as board chairman. Spangler was selected last week as president of the University of North Carolina System. Pritchett had been vice chairman of the board before his promotion.

In farewell remarks to the board, Spangler said all levels of education depended on each other.

MEBANE PRITCHETT

"If the public schools run well and do their job, the University of North Carolina and its 16 schools will have good students," Spangler said. "If the university educates good teachers and attracts good people, then your teachers will be good.

"It's a circle, it's not an interrupted activity. If any part of that circle is strengthened, then it strengthens the whole circle."

Pritchett said he thinks the right attitude exists among board members and that it has shown a cooperative spirit.

"The main challenge now is to continue the momentum the board has had the last several years under Mr. Spangler," Pritchett said, adding that while he didn't have specific plans for his new job, he felt it was "absolutely essential" that the different levels of education work together.

Pritchett said he would meet soon with Gov. Jim Martin to discuss the relationship of the different facets of public education.

ECU Professor Writes Program About Japan

By CHRISTY SMALL
ECU News Bureau

A program designed to promote teaching about Japan in the public schools of the Carolinas, Alabama and Georgia is being written by an East Carolina University education professor who says the project was motivated by his experience as a junior high teacher.

While teaching for eight years in mountainous Haywood County, ECU elementary education professor Dr. Donald Spence said he "had real concern about developing among my students an understanding of other peoples and other cultures."

"I was to teach about Asia and Africa, part of the seventh grade social studies curriculum. I didn't have the background. I didn't have the materials. We didn't have the resources," Spence says of his experience as a teacher in Waynesville.

"What we are trying to do now, in large part, (with the new program) is remedy that," Spence says.

Spence is directing a two-year, $85,808 project funded by the U.S.-Japan Foundation to identify, train and put in place a network of school personnel with special training, background and expertise.

These persons will serve primarily as consultants to local school systems, working within the framework in individual states.

As overall project director, Spence has named coordinators for six-member project teams in each of the four states. The coordinators selected include Spence, Dr. Patrick Ferguson of the University of Alabama, Tuscaloosa; Dr. Donald Schneider of the University of Georgia, Athens, and Dr. Betty Bullard of the University of South Carolina.

The teams will include mostly classroom teachers, local and state school officials and university personnel.

"The quality of personnel involved will be a major strength for this project," Spence said.

The first of two three-week Teaching About Japan seminars is scheduled at ECU July 19-Aug. 6. After a second summer seminar in 1987, participants in the project will go to Japan for a 15-day study tour to gain first-hand cultural experience.

"The purpose of this project is to develop and improve instructional programs for teaching about Japan by developing teacher understanding and by developing materials," Spence said.

Spence believes the effectiveness of teaching about Japan programs "varies from state to state" and possibly from system to system. "Our purpose is to build on and strengthen those efforts already made in the public schools and to provide a means of coordinating future efforts of a regional nature," he said.

He feels that the Alabama-Georgia-Carolinas project "will be more program development-oriented" than several other U.S.-Japan Foundation-funded projects at Stanford University, Indiana University and the University of Maryland.

"The U.S.-Japan Foundation is very interested in the program development approach," he said.

The project is Spence's brainchild, something he has had on his mind since his frustration in the Waynesville classrooms.

"You could say it is something that was prompted by my failures," he said.

But the director of the ECU Office of Sponsored Programs, Robert H. Franke, said, "I consider this (project) to be a tribute to Dr. Spence's persistence, initiative and personal contacts in Japan-U.S. circles."

Dr. Robert J. Gowen, ECU professor of Far East history and director of ECU's Japan Center-East, serves as assistant director of the Teaching About Japan project. Gowen said it is noteworthy that the Spence project is the first educational or cultural program for which funding has been obtained through Japan Center-East.

Spence was a co-founder and is assistant director of Japan Center-East. From a broad perspective, he said "we are living in an increasingly interdependent world in which young people have to know about themselves in relation to other people in foreign countries.

"Japan as a nation is important because of its prominence and interaction with this and other nations. Our young people need to know about the similarities and differences and in learning about them, we can also learn about ourselves."

He added that "the increasing visibility of Japan has made southern educators keenly aware of the need to strengthen the study of Japan in public school curricula."

He said evidence of this is an effort in Georgia to obtain funding for a study to determine what is being taught about Japan, what students know and the greatest need yet to be met.

"A need exists," Spence said. "We hope to fill that need."

400 St. Andrews Drive
Phone 756-1161
BEEF BARN
Serving Pitt County Since 1967
The Complete Dining Experience
Dinner Feeding Times 6-10 pm Weekdays 6-10:30 pm Weekends
Lunch Feeding Times 11:30-2pm Monday-Friday

Radio Shack
CHARGE IT (MOST STORES)
Hurry for These Bargains!
SUPER SAVINGS SALE

Stereo Cassette/Receiver
SCR-4500 by Realistic®
Save $200
299.95 Reg. 499.95
60 WATTS PER CHANNEL, MINIMUM RMS INTO 8 OHMS FROM 20-20,000 Hz, WITH NO MORE THAN 0.015% THD
Low As $20 Per Month On CitiLine*
A digital-synthesized receiver and stereo cassette deck in one! #31-2001

CD Audio Player 27% Off
CD-1200 by Realistic
Save $80
219.95 Reg. 299.95
Low As $20 Per Month On CitiLine*
Lowest price ever! Tri-spot laser pickup, programmable memory. #42-5002

Complete Stereo System
By Realistic
Save $240.80
699.00
Reg. Separate Items 939.80
■ SCR-4500 AM/FM/Cassette
■ LAB-2100 Turntable
■ Two Optimus®-45 Speaker Systems
Low As $33 Per Month On CitiLine*

Dual-Cassette Portable
SCR-17 by Realistic
Save $80
99.95 Reg. 179.95
Low As $20 Per Month on CitiLine*
Copy tapes, record off AM, FM, or "live" in stereo! #14-787 Batteries extra

Direct-Drive Turntable
LAB-2100 by Realistic
Save $40
119.95 Reg. 159.95
Low As $20 Per Month On CitiLine*
25% off! Linear-tracking. With cartridge, cover. #42-2911

AM/FM Car Cassette
By Realistic
Save $70
129.95 Reg. 199.95
Low As $20 Per Month on CitiLine*
Auto-reverse, digital tuning, fits in dash. #12-1915

Superhet Radar Detector
Road Patrol XK® by Micronta
Save $60
159.95 Reg. 219.95
Low As $20 Per Month on CitiLine*
Spots moving and stationary radar. Hidden mount. #22-1609

Auto-Dialing Telephone
DUOFONE®-165 by Radio Shack
Save $30
89.95 Reg. 119.95
32-number memory, 2-way amp, Touch-Tone/pulse†. #43-601

Solar LCD Calculator
EC-406 by Radio Shack
Cut 20%
7.95 Reg. 9.95
With Case
No batteries needed—just add light! Four-key memory. #65-904

Programmable Scanner
PRO-2020 by Realistic
Save $80
199.95 Reg. 279.95
20 Channels
Low As $20 Per Month on CitiLine*
Get 20,480 UHF/VHF police and emergency frequencies! #20-112

Microcassette Recorder
Micro-20 by Realistic
Save $10
89.95 Reg. 99.95
Voice actuation. Built-in mike. #14-1029 Batteries extra

Daisy Wheel Printer
DWP 220 by Radio Shack
Save $200
399.00 Reg. 599.00
Low As $20 Per Month on CitiLine*
Letter-perfect printing at an unbelievable low price! #26-1278

Mini AM/FM Cassette
Clarinette®-67 by Realistic
Save $40
79.95 Reg. 119.95
Record AM/FM as you listen. 9 3/16" high speakers. #13-1218

Weatheradio® Deskube
By Realistic
Cut 28%
12.95 Reg. 17.95
Get 24-hr. weather forecasts on 162.4 -162.5 MHz. #12-181
Battery extra

Desktop Calculator
EC-2010 by Radio Shack
Cut 33%
19.95 Reg. 29.95
Ten-digit display, 4-key memory. #65-960 Batteries extra

Time Projector Clock
By Micronta®
Cut 37%
21.95 Reg. 34.95
Shows time on ceiling and LCD display. #63-790
Batteries extra

Check Your Phone Book for the Radio Shack Store or Dealer Nearest You
†TOUCH-TONE/PULSE phones work on both tone and pulse lines. Therefore, in areas having only pulse (rotary dial) lines, you can still use services requiring tones, like the new long-distance systems and computerized services. FCC registered. We service what we sell.
*CitiLine® revolving credit from Citibank. Payment may vary depending upon balance
A DIVISION OF TANDY CORPORATION
PRICES APPLY AT PARTICIPATING STORES AND DEALERS