Weather
Clear tonight and fair Saturday.

THE DAILY REFLECTOR

INSIDE READING
Page 7—Outlaw Statute Struck
Page 8—Obituaries
Page 16—Ford Finances

TRUTH IN PREFERENCE TO FICTION

95th Year NO. 248 GREENVILLE, N.C. FRIDAY AFTERNOON, OCTOBER 15, 1976 16 PAGES TODAY PRICE 15 CENTS

Tobacco Official Fears Loan Imbalance Result

RALEIGH, N.C. (AP) — A federal tobacco official said today there has been a considerable imbalance in the amount of low-stalk flue-cured tobacco placed under the government loan program in relation to its demand.

Robert H. Miller of the U.S. Department of Agriculture's Economic Research Service said about 80 per cent of the loan volume last yearf and this year was in the less desirable, low-stalk tobacco groups.

He made his comments in a prepared talk at the 18th annual meeting of the Tobacco Growers Information Committee.

"At current support levels, these tobaccos have little market overseas and U.S. manufacturers can import similar tobacco more economically," Miller said. "Pricing each grade of tobacco for price support is a special art because it provides signals for both growers and buyers."

He said it appears that USDA will have to continue to add a larger share of the increase of price supports on the upper stalk tobaccos that have sold well above government loan rates in recent years.

Lower portions of the tobacco stalk contain tobaccos that are not as desirable for cigarette manufacture as the more flavorful, heavily bodied upper stalk tobacco.

Miller told the group price support levels on tobacco went up nearly 14 per cent this season, "a rise that outstrips the production costhike." He added, "Indications are that support may go up by 7 per cent next season and 7 per cent the following year."

E. Leon Moore of the USDA's agricultural research service said that from 1955 to 1975 there was a reduction of 58 per cent in tar and 57 per cent in nicotine content in American cigarettes.

As part of the research to modify cigarettes, tobacco substitutes have been developed by commercial companies, Moore said. He added, "These will eventually have some impact on tobacco production and sales in the U.S."

He noted that in the United Kingdom, a $30 million factory has been built to produce a man-made supplement or new smoking material for cigarettes. He said similar materials have been introduced into two or three brands of cigarettes in West Germany and Switzerland. A U.S. company has developed a similar material. A factory for its manufacture has been built in Maryland and is expected to turn out nine million pounds of the substitute material annually.

No Peace Prize

OSLO, Norway (AP) — The Nobel committee of the Norwegian parliament has decided not to award the 1976 Nobel Peace Prize, it was announced today.

The record $160,000 prize money will be reserved for 1977, the committee said. It is the 10th time the committee has reserved the money for the following year since World War II.

In six out of the 10 times the committee has reserved the prize money for a year it has ended up back in the main fund.

In 1953, Dr. Albert Schweitzer was awarded the peace prize for 1952; in 1955 the office of the United Nations High Commissioner for Refugees received the 1954 prize; in 1961, South African Albert Lutuli got the prize reserved from 1960, and in 1963 American Linus Pauling was awarded the 1962 prize.

According to the rules of the Nobel Foundation, the prize must be awarded at least once every five years.

Nobel Institute director Tim Greve had said earlier 50 candidates were being considered for this year's peace prize.

It was known that campaigns were undertaken on behalf of Mexican President Luis Echeverria, nominated for his efforts toward a new world economic order, and the Roman Catholic nun Mother Theresa for her work among the poor in Calcutta, India.

Mondale And Dole In Once-Only Performance

HOUSTON (AP) — Two men who have argued many times in the U.S. Senate are staging an argument in a Texas theater tonight in a once-only campaign performance for national television.

Democrat Walter Mondale says it won't be a dull show when he and Republican Bob Dole tangle in Houston's Alley Theater, beginning at 9:30 p.m. EDT. But Dole keeps saying he might go to a high school football game instead.

Their 75-minute debate is a short subject spaced between the second and third debates pitting Democratic presidential nominee Jimmy Carter against Republican President Ford.

Both vice presidential nominees arrived in Houston on Thursday.

They planned today to look at the theater where they'll debate and to rest and study.

Dole said Thursday he was edgy about the confrontation. But he said he would "try to do my best and hope I don't forget my lines."

Mondale said he hopes the session won't be dull and that he is looking forward to it as a chance to hammer at some important issues.

"I don't think it's going to be dull, but of course I don't know how (Dole) plans to perform," said Mondale.

Mondale said he hopes to keep the conversation on "unemployment, runaway inflation and mismanagement of the economy" under the Ford administration and on "a foreign policy that does not reflect the values of the American people."

Because he won the toss of a coin, Dole makes his opening statement first.

The format of the debate is different from that of the presidential debates. It will provide additional opportunities for the candidates to respond to each other's statements.

After one candidate answers the question posed by a member of the panel of reporters, the other candidate will be allowed to comment on that response. Then the first candidate can respond to the opponent's response.

Dole warmed up for the debate with a Republican rally on Thursday, where he was joined by former Govs. Ronald Reagan of California and John Connally of Texas.

Dole was warming up, too, on the plane flight from Washington. He practiced his opening two-minute statement, timing himself with a watch borrowed from an aide.

Although Dole tends to discount the importance of tonight's debate, Mondale said the encounter gives the candidates a chance to publicly discuss differences in their tickets and platforms.

Mondale said he had not consulted with Carter on debate strategy. And Dole said Ford had not told him what to say.

Tonight's debate, like the presidential debates, is sponsored by the League of Women Voters.

Guards Shot In 4 Arrests

BELGRADE, Yugoslavia (AP) — Three guards were shot and killed during the arrest of four Chinese radical leaders, including the widow of Mao Tse-tung, but neither she nor the others arrested were harmed, the Yugoslav news agency Tanjug reported today in a dispatch from China.

Quoting what it called reliable sources, the agency reported the four had plotted a coup and relied on the help of Chen Hsi-lien, the commander of the Peking garrison, but the military leader informed Premier Hua Kuo-feng. Hua has since been named to succeed Mao as China's top leader, according to various reports.

In Tokyo Japan's Kyodo news service reported wall posters denouncing the four had appeared in Shanghai, marking the first public censure of them. There has been no official confirmation of the purge which reportedly began Oct. 7.

In addition to the arrest of the four leaders, others were arrested at the Peking universities of Peita and Tsinhua, Tanjug said.

Tanjug said Mao's widow, Chiang Ching, had prepared the coup while her husband was still alive. She also sought assistance from navy officers but failed, the report said.

After Mao's death, a meeting of party leaders proposed Hua as the new chairman, but the four who were later arrested — Chang Chung-chiao, Wang Hung-wen, and Yao Wen-yuan, in addition to Chiang Ching — opposed the move.

Mauled By Lion

LION BITES NEWSMAN—Lion trainer-owner Dave Chivonic clubs his lion Thursday in an attempt to force the animal to stop biting newsman Del Donahoo of WKYC-TV, Cleveland, Ohio, after the lion attacked Donahoo during a promotional event in a shopping center in Elyria, Ohio. Donahoo suffered bites about one cheek and ear but was in good condition at an Elyria hospital. The copyrighted photo was taken by Jeff Bishop of the Elyria Chronicle-Telegram. (AP Wirephoto)

Air Show Group Exploded Device

HARLINGEN, Tex. (AP) — The Associated Press erroneously reported Monday that a U.S. Army demolition team detonated an atomic bomb simulator during a re-enactment of the bombing of Hiroshima, Japan, at a Confederate Air Force (CAF) air show.

The CAF says it detonated the device, although members of the Army and National Guard were present to add realism to the show.

U.S. Personal Income Grew In September

By G. DAVID WALLACE
Associated Press Writer

WASHINGTON (AP) — Americans' personal income expanded at the quickened pace of one-half of one per cent in September thanks to a payroll surge in commodity producing industries, the government reported today.

The Commerce Department said personal income grew $6.8 billion over the month, a rate which, seasonally adjusted, would put total annual income at $1.39 trillion. That compared to a $4.6 billion expansion in August, or three-tenths of 1 per cent, but was still behind the July hike of $10.4 billion.

Personal income represents all money received by individuals as wages, salaries, pensions and other payments after allowance for Social Security taxes.

In a sense, it reflects the basic level of demand in the economy. Growth of personal income at a pace faster than inflation is essential if the economy is to continue creating job opportunities.

The September figure represented growth of 9 per cent over the same month a year ago, putting it ahead of the 5.6 per cent inflation in those 12 months.

On a per capita basis, the September personal income worked out to $6,463 a year, compared to $6,435 when the August figure is applied.

Commerce also released statistics showing that inventories held by manufacturers and merchants grew by the second largest amount for nearly two year in August. The department pegged the advance at $2.7 billion, following a jump of $1.7 billion in July and the largest since June's $3.7 billion growth.

Charge Another In Fraud Case

Greenville Police Chief Glenn Cannon said today that another man has been charged in connection with a fraud investigation at the Fred Webb Inc. grain elevator firm on North Greene Street.

Cannon said George Prayer Jr., 34 of Route 1, Ayden was arrested yesterday on four false pretense charges in connection with the case.

According to the Chief, Prayer allegedly received checks from the Webb firm on September 9, 10, 16 and 25 for corn he allegedly delivered to the firm.

The checks, for corn that allegedly was never delivered, totaled several thousand dollars, Cannon noted.

Investigator Of Kepone Describes Experiences

By CAROL TYER
Reflector Staff Writer

Dr. Robert Jackson, who visited environmental education groups at East Carolina University yesterday afternoon and last night, is known in his home state of Virginia as "Capt. Kepone."

Kepone, a highly toxic chlorinated hydrocarbon compound made by Life Science Products, in conjunction with Allied Chemical Corporation, has kept him busy for many months. He is the head epidemiologist of the Virginia State Health Department, and it was he who called for the initial tests on employees of the company that brought about the kepone investigation.

He got a report in March, 1975 he related, from a neurologist who was seeing a man who had lost 40 pounds in a short while and was so "shaky" he could no longer use his hands, speak distinctly, nor walk steadily. A test of his blood revealed an inordinately high level of the pesticide, Kepone. Dr. Jackson then posted himself at the gate of Life Science Products, a small plant in a converted gas station in Hopewell, Va., and took 10 blood samples. Seven out of 10 of the persons tested already had the same neurological disease the man did. As soon as the lab tests were complete, Dr. Jackson asked his boss, "Can we close them down?" "We sure can," was the reply and within an hour the gates were closed, under emergency powers of the state health department, never to be opened for production again.

DR. ROBERT JACKSON

Ankle - Deep

Investigation soon revealed that the company, prior to some cleanup work called for by the State Water Control Board the previous year, had been having its employees literally ankle deep in kepone as they worked. There was no curb to keep it from running into the street, there was no fence to keep children and animals out, and nothing to keep the powder from drifting throughout the area including to a plant which crushed ice on a porch about 75 feet away. The company willingly did all it was asked to do, however, so no action was taken to close them down until the employees did start becoming ill.

The state undertook to raze the company site F[illegible]y inch of soil, every piece of concrete and steel was buried in a plastic-lined pit on a specially selected site which had several feet of clay beneath it. It was all sealed in and covered with soil and posted as dangerous.

The ideal way to dispose of this and many other caches of poison around the country, Dr. Jackson said, is by thermal destruction once furnaces three times hotter than the ones we now have, with sufficient afterburners to dispose of whatever byproducts there are from the burning, have been developed. One is being worked on now that may fit the bill, he said.

An interesting sidelight, he said, is that the state offered Life Science employees a free cleaning and removal of fabric items like carpets and draperies from their homes, because it was impossible, even with dry cleaning to remove kepone from them. Of the 57 offered this deal, only six agreed.

River Closed

Gov. Godwin closed the James River to fishermen after it was proved that almost every species there was affected. Investigation revealed that Life Science has been putting kepone in the sewer system, but that Allied for several years before kepone production was "farmed out" to Life Science had dumped it directly into the river.

Oysters, interestingly enough, have such a good water filtration system that they soon rid themselves of such toxic substances. Most other species, shrimp and most fin fish included, accumulate it and

Continued on page 8

REFLECTOR

HOTLINE

752-1336

Hotline gets things done for you. Call 752-1336 and tell your problem or your sound-off or mail it to *Hotline, The Daily Reflector*, Box 1967, Greenville, N.C. 27834.

Because of the large numbers received, *Hotline* can answer and publish only those items considered most pertinent to our readers. Names must be given, but only initials will be used. Transcribing is done once a day.

BAD NEWS

My husband was selected to have his name appear in the 1976 edition of "Who's Who in North Carolina." We sent the Gold Leaf Publishing Company in Atlanta Ga. a $35 check Feb. 1 to cover the cost of a personal copy of the book. We got a letter stating that the books would be released in August. "We've written since then and have heard nothing. Mrs. F. C.

Hotline wrote to the address you gave us and had our letter returned "undeliverable." We then called Atlanta Directory Assistance and found no listing. So we called the Atlanta Better Business Bureau and got bad news for you.

The Mr. Allen we talked to in the BBB office said, in his opinion, there is absolutely no hope that you will ever recover your money or get anything for it. The company has gone out of business owing more than one printing company large sums of money. One company had been given the go-ahead to print the books but another went to court and got an injunction against their doing. So He gave us the name and phone number of Gold Leaf's attorney, but said you'd probably only spend more money if you tried to pursue the mattter at all.

It's his opinion that all such Who'Who type publications do not give good measure for one's money. When he's asked in advance he advises against ever ever signing a contract with any of them, he said.

Human Bait Waits For Border Gangs' Attack

SAN YSIDRO, Calif. (AP) — In the bushes and canyons along the north side of the Mexican border, policemen are waiting to be attacked with rocks and knives.

They are volunteers — officers willing to wear the dirty, ill-fitting clothes and wide-brimmed hats of illegal aliens.

The nine men led by Sgt. Jesus Manuel Lopez, 29, want to be mistaken for aliens trying to slip into the United States.

They're part of an experimental force aimed at stopping the bands of border bandits who have been preying on the aliens in increasing numbers, raping, robbing and occasionally killing.

The number of such attacks by roving gangs has quadrupled in the past two years, authorities report.

"The border bandit is basically a coward of the worst sort," Lopez said in an interview Thursday after the first five days of the new duty. "He has to operate in a pack, attack helpless victims, prey on people who have almost nothing to begin with.

"Some are Mexicans out of Tijuana, some are other aliens, some are Americans, many of whom speak Spanish and have a Mexican heritage themselves.

"Many are young, most are ruthless and some are twisted mentally. They torture and hurt for pleasure."

So the 10-man task force assigned by the San Diego Police Department, which takes in the border town of San Ysidro across from Tijuana, waits in the dark for an unknown enemy.

Lopez picked the counter-bandits himself. "Some of us begged to be a part of it," he said.

The first results showed how frustrating the duty may become. Lopez said three men from San Diego were captured as they tried to rob the camouflaged officers by hitting them with rocks.

On Wednesday, two days later, the men were released for what prosecutors said was lack of evidence.

N.C. Branch Of King's Daughters Session Opens

The opening session of the 86th annual convention of the N.C. Branch of The King's Daughters and Sons began this afternoon.

The sessions are being held at Jarvis Memorial Methodist Church. A pre-convention executive board meeting was held this morning at 10 a.m.

The convention guest is Mrs. Willard M. Becker, director, North American Indian Department, International Order of The King's Daughters.

This year's theme is "Open My Eyes."

Registration began at the church at noon until 1:30 followed by a memorial service and Holy Communion with Mrs. Victor Utter, chaplain and the Rev. James Bailey.

Mrs. Sherrill R. High, president of the N.C. Branch, opened the session. Participating in the opening were Mrs. Hope Anderson, processional, Mrs. Del Amnott, pledge to American flag, Mrs. Clara M. Shackell, presentation of program, Mrs. C. A. Bowen, greetings.

Giving the welcome were Mayor Percy Cox of Greenville and the Rev. Bailey. Mrs. Joseph Susong gave the response followed by a solo by Mrs. J. J. White Jr. The Rev. John Farmer led the meditation with Mrs. Victor Utter leading the opening of the Bible and prayer of the Order. Mrs. High gave the call to order and recognized convention guests.

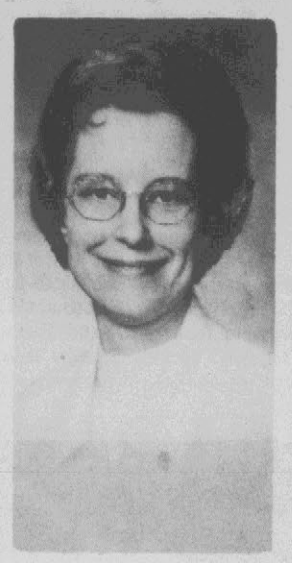

Mrs. Willard M. Becker

The roll call of circles included: Endeavor, Mrs. Marie Johnson, Southport; Guilford, Mrs. M. Stapleton, Greensboro; Morning Star, Mrs. C. W. Strickler, Raleigh; Patient , Mrs. Shackell, Greenville; Sara Barker, Mrs. C. D. Dickerson, Durham;

Sheltering Home, Mrs. R. A. Cherry, Durham; St. Luke, Mrs. Utter, Raleigh Junior Circles, Endeavor, Mrs. Judy Rivenbark, Southport; and Jewels, Mrs. A. B. Barbee, Durham.

Branch officers reporting in addition to Mrs. High were Mrs. Marvin Highfill, president-elect, Mrs. Peden Montgomery, second vice president, Mrs. Henry Johnston, third vice president, Mrs. Richard Cherry, treasurer, Mrs. Polly Dail, secretary, and Mrs. Jack Royal, corresponding secretary.

The afternoon session also included the recognition of past presidents of the N. C. Branch, life members of Central Council, life members of International Order and charter members of circles. Miss Gleta Glass made the presentation of citations.

Convention chairmen are as follows: Program, Mrs. Shackell, Mrs. Cora Powell and Mrs. Herbert Taylor; Registration-Credentials, Mrs. G. V. Howell Jr. and Mrs. Harvey Turnage; Teller, Mrs. Martha Ross; Awards, Miss Lila Boggan; Reservations, Mrs. L. L. Rives; and Page, Mrs. T. L. Hannaford.

Mrs. Sherrill R. High

The program for this evening includes a banquet which will be held at the King and Queen Restaurant. Mrs. Becker of Wheeling, W. Va., will be the keynote speaker and Dr. Ralph Rives will be master of ceremonies. Mrs. Shackell, president of the Patient Circle, Greenville, will preside.

The Saturday morning session will begin at 9:30 a.m. at the church. An officers breakfast at 7:30 a.m. will be held at the Three Steers with Mrs. R. L. Brame presiding.

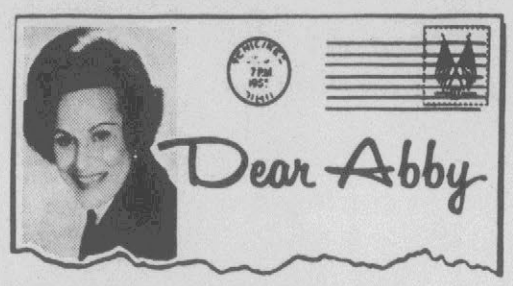

Abby Advises: He's Dangerous

By Abigail Van Buren

© 1976 by Chicago Tribune-N. Y. News Synd. Inc.

DEAR ABBY: I just read about the girl who spent most of her honeymoon writing thank-you notes for her wedding gifts. Well, I've got that one beat.

On my wedding night the dude I married sat up all night loading and unloading shotguns. When I finally got him to come to bed, all he did was fall asleep.

I should have known he was a dingbat right then and there, but he'd been awfully good to me before we were married; he was a perfect gentleman, and he never laid a hand on me.

He's a millionaire and hardly ever works. He bought me a car, a real fur coat and a diamond watch. I think he's a dope eater because he's high for a spell then fades fast. He's 40 and I'm 24, and have my whole life ahead of me. The big problem is that he doesn't care one thing about sex and I do. He swore if he ever caught me with another dude, he'd kill me. I'm his fifth wife. Should I stick around or not?

EVERYTHING BUT LOVE

DEAR EVERYTHING: So far, your marriage reads like a Hitchcock thriller, but you'll have to write the ending yourself. Stick around if you like, but a man who threatens to kill is more than a dingbat. He's dangerous.

DEAR ABBY: While watching a baseball game with two of my girlfriends, some boys from another town asked us how old we were.

One girl said she was 13, and the other said she was 14. They're both 12.

The girl who said she was 14 was trying to get a boyfriend. I think if a girl wants a boyfriend she should give her right age, don't you?

TWELVE AND HONEST

DEAR TWELVE: Honesty is always the best policy. Lying about one's age can become habit-forming. Teenagers add a year or two, but after 40, they start subtracting.

DEAR ABBY: With reference to the letter from the woman who said she liked her neighbors but was satisfied with her own religion and resented their trying to sell her on theirs (Mormon).

That sweet woman had only to say to the young missionaries, "Thank you, but no thank you," and that would have been the end of it.

We as members are asked to extend friendship to neighbors, to tell them about the Gospel and to be missionaries wherever we are, in the way we live and act—by example.

Our missionaries apply no pressure, knowing that man was given his free agency to choose his own religion.

We are converts to the Church of Jesus Christ Latterday Saints, and can attest to the fact that our conversion has brought harmony, happiness and fulfillment to our entire family.

GLAD WE LISTENED

Hate to write letters? Send $1 to Abigail Van Buren, 132 Lasky Dr., Beverly Hills, Calif. 90212, for Abby's booklet "How to Write Letters for All Occasions." Please enclose a long, self-addressed, stamped (24¢) envelope.

Couple Honored On Anniversary

AUSTINTOWN, Ohio — The golden wedding anniversary of Mr. and Mrs. Jessie J. Williams of Greenville, N.C., was observed here Saturday with an open ceremony of thanksgiving and reception.

The event took place at the Austintown Baptist Church during the afternoon.

The Williams, former residents of Austintown, were honored by their children, Mr. and Mrs. Paul Wellington of Austintown, Mr. and Mrs. Edward Pearce of Raleigh, N. C., and five grandsons, Ken, Jim, Bob, Larry and Chris Wellington.

The Rev. Ronald Martin of Reynoldsville, Pa., was present for the ceremony and music was provided by Janice Brown, soloist, accompanied by Bob Wellington, guitarist. A buffet program followed the program.

Mr. and Mrs. Williams were married Oct. 9, 1926, in Ayden, N. C. They have nine grandchildren and 11 great grandchildren.

Patrol Aux. Convention Held

RALEIGH — The North Carolina Highway Patrol State Auxiliary held its semi-annual convention at Howard Johnson Motor Lodge here Oct. 9-10. There were 125 members present from across the state.

Dr. James O. Shurling was guest speaker at the banquet which was held Saturday night.

Those in attendance from Troop A. District V were: Nancy A. Padgett, Troop A representative; Ann Basnight, alternate delegate; Kay Taylor, Farmville; and Sandy Wright, Bethel;

Troop A. District II: Sherrill Wilkins, delegate; Martha Leithshuh; Lula Cherry; Betty Byrum; Gayle Twine. Troop A. District III: Donna Strickland, delegate; Glenda Blowe, vice-president; Linda Farmer, Elizabeth City.

Family Reunion Set For Sunday

The 19th Hart family reunion will be held at the Winterville Community Building Sunday at 11 a.m.

All family members are asked to be present and bring a picnic basket with tea.

Dr. Price Is Speaker

The Coastal Dental Assistant Society held its meeting Monday night at the Three Steers. Dr. W. R. Price of Warsaw was guest speaker.

The topic was "Positive Reinforcement Approach to Effect Office Management. Bosses night was held and members were asked to invite their bosses.

The next meeting will be held Nov. 8 and the speaker will be Dr. Jack H. Welch.

Mother Of Two To Graduate

Gail Inita Hoyle Weaver, Rocky Mount, B.S. degree in business administration, East Carolina University, August, 1976. Magna Cum Laude.

That's the official record but just a small part of the story.

To earn this degree with highest honors, accounting major Gail Weaver spent most of the past three years driving 80 miles a day to and from classes at ECU, studying with enough diligence to achieve a perfect 4.0 grade point average and all the while being wife, homemaker and mother of two small children.

"There were times I didn't think I'd make it through and get that degree," Gail says. "There were those long nights that I'd be up very late, knowing how soon I'd have to get ready and truck down the highway."

The attractive brunette native of Valdese, — a 1968 graduate of Valdese High School — came to know that highway, N.C. 43, by heart, traveling it in all kinds of weather. But now her mind is set in another direction — becoming a Certified Public Accountant (CPA).

She will take the CPA examinations next month but CPA status also requires working experience in accounting. So she is job hunting.

Gail is married to John Weaver, also a native of Valdese, who is employed in Rocky Mount, and they are parents of two daughters, ages two and six.

Weaver, who is son of the production manager of the famous Waldensian Bakeries Inc. Valdese, served five years in the U.S. Marine Corps and was as helicopter pilot stationed at New River Marine Air Facility, when Gail first entered ECU in 1968.

Gail H. Weaver

Marriage interrupted her college education for a few years. But after settling in Rocky Mount, it occurred to her to return to ECU and work for her degree. The way to do it was via the highway to Greenville.

N.C. 43 winds through the pine forests and flat tobacco lands, through the town of Pinetops and Falkland, between here and Rocky Mount. The terrain is quite different from the hills and valleys in which her home town is nestled in western North Carolina. It is a two-lane road and Gail found her biggest problem with traffic was getting behind big combines which move slowly down the road from field to field.

"I remember once I was delayed behind a big wreck and I saw huge tobacco hogsheads spilled all across the road, and yellow and gold leaves everywhere."

She says she chose to attend East Carolina University "because of the good reputation of the school and because a lot of my friends came here." Also, she says, her high school guidance counselor recommended ECU.

Mrs. Weaver also does some counseling of her own in a way. She teaches a Sunday School class of high schoolers at First United Methodist Church, Rocky Mount.

Of her experiences in earning the magna cum laude degree at ECU, she says, "It's been hard at times. But so interesting. Very challenging. And, now, rewarding."

Births

Taylor

Born to Mr. and Mrs. Donald Earl Taylor, Rt. 2, Farmville, a son, Donald James, on Sept. 24, 1976, in Pitt Memorial Hospital.

Brown

Born to Mr. and Mrs. Johnnie Carl Brown, 502 Church St., a daughter, Cathy Nicole, on Sept. 25, 1976, in Pitt Memorial Hospital.

Dixon

Born to Mr. and Mrs. Kermit Dixon, Ayden, a daughter, Kristy Yvonne, on Sept. 26, 1976, in Pitt Memorial Hospital.

Howard

Born to Mr. and Mrs. Merritt Jerome Howard, Greenville, a son, Jason Andrew, on Sept. 26, 1976, in Pitt Memorial Hospital.

Crocker

Born to Mr. and Mrs. Robert Lee Crocker, Farmville, a son, Robert Lee II, on Sept. 27, 1976, in Pitt Memorial Hospital.

SETTING UP HOUSE
ARLINGTON BLVD., GREENVILLE, N.C. 27834
AN UNUSUAL COLLECTION OF HOUSEWARE ITEMS
INCLUDING
DESIGNER SHEETS BY BILL BLASS & IVES ST. LAURENT

Placemats
Butcher Blocks
Gourmet Knives
Imported Glassware
Backgammon Boards
Matching Towels
Acrylic Accessories
Cookbooks
Kitchen Utensils
and much, much more.

"Unique But Not Expensive"

Brody's
Downtown
Pitt Plaza
Cordially Invites You To Attend An....
R&K Originals
Trunk Showing
The Kollection Ltd
MEET ROZE LYNCH, R & K FASHION CONSULTANT. REGISTER FOR A FREE R & K FASHION. (NO PURCHASE NECESSARY) INFORMAL MODELING
Saturday
October 16
Downtown 10:00 A.M.-2:00 P.M.
Pitt Plaza 3:00 P.M.-6:00 P.M.

sweet savings!
now at
Avery's Clothing Store
Ladies fashions and Men's leisure suits at reasonable prices.
Open Daily From 9:00 A.M. Til 5:00 P.M.
AVERY'S CLOTHING STORE
110 East Avenue, Ayden, N.C.

Brody's
Downtown
Pitt Plaza
We Are Now OPEN Until 9 P.M. On FRIDAY NIGHT
Brody's
Downtown
Pitt Plaza

Editor Will Be Speaking

ROY PARKER, JR.

Roy Parker Jr., editor of the Fayetteville Times, will visit East Carolina University Oct. 18-19 as a participant in the Editor-in-Residence program sponsored by the Newspaper Fund of the Wall Street Journal and the American Society of Newspaper Editors.

On Monday, Oct. 18, Parker will speak to an open meeting of the ECU chapter of the Society for Collegiate Journalists in Austin Building, room 301, at 7 p.m. All students and interested local citizens are invited to attend.

On Tuesday, Parker will speak to journalism classes and hold private conferences with students.

Purpose of the Editor-in-Residence program is to bring working newspaper editors to college campuses for discussions with college students about newspaper careers and to give college students a chance to talk on a personal and informal basis with some of the nation's top newspaper editors.

Judge Backs Big Penalty

CHARLOTTE (AP) — A $72,500 judgement against Mecklenburg County Sheriff Donald Stahl has been upheld by U.S. District Court Judge James McMillan.

Stahl was ordered earlier this year to pay $65,000 to former deputy Everett "Sam" McCollum and $7,500 to former deputy Ray Crist.

McCollum, 30, was fired Nov. 6, 1974, for voting against Stahl, who is a Republican. Crist, 38, was fired the same day for protesting McCollum's dismissal.

Stahl was convicted of the misdemeanor of voter intimidation in January, 1975, fined $500, and told to put McCollum back to work. McCollum later sued, saying he was harassed during the 15 months he worked for the sheriff's department after being rehired.

McMillan denied Stahl's request that the judgement be nullified. McMillan said, "The court finds nothing unreasonable in the verdict, which reflects on the part of the jurors that the violation of constitutional rights merits substantial damages and should not be encouraged.

Stahl had no comment on McMillan's actions Thursday.

McCollum, who is now a Newton police officer, said through his attorney that he is willing to settle for $15,000 from Stahl because of the "difficulty in collecting $65,000 from Sheriff Stahl." Stahl earns $21,624 a year as sheriff.

Put Him In Wrong Grave

ATHOL, Mass. (AP) — Henry Chiaisson, of 61 Smith St., had a problem in life that followed him to the grave. Unfortunately, it was the wrong grave.

His problem was that just a few doors from him, at 65 Smith St., lived another man named Henry Chiaisson.

A shipment of coal went to the wrong Chiaisson. It had to be shoveled out of the basement and moved down the block. Mail often went to the wrong house as did phone calls and bills.

The two Henry's sons had the same problem. There was an Eddy and a Raymond Chiaisson in both families.

Henry from 61 Smith St. died Sunday at age 77.

The grave mixup was discovered when the living Henry's son, Raymond, mentioned that the cemetery plot his father has picked out was located near to the other's burial site.

Sons of the late Henry found this strange, so they checked the cemetery record. They found that a secretary had made an error, and their father was buried in his friend's grave.

Two hours later, Henry Chiaisson was reburied

Panty Check

TULSA, Okla. (AP) — The Bank of Oklahoma received an unusual item in its teller drawers Thursday: Drawers.

A pair of woman's panties, in fact, with a check form printed on their light-blue backside.

The panty-check for $10.85, drawn on a California bank, was endorsed and made payable to Shell Oil Co.

It arrived without comment in a bag of "uncollectables" from Shell's accounting department, said Jean Walker, the bank's supervisor for collections.

Although the panties say "100 per cent cotton," the check is negotiable if there's enough money in the account.

Bank officials weren't too happy with the irregular check form, but they said the panties will be cashed in California and credited to Shell's account.

Fall Colors 'Below Par'

ASHEVILLE, N.C. (AP) — Blue Ridge Parkway Naturalist Bob Bruce says the autumnal colors in the mountains are below average this year but, "any fall around here is still pretty spectacular."

"We've still got good color displays until the end of the month," Bruce said, but "it seems the cold rain and wind has adversely affected the color season."

He says fans of the mountain hues should not delay in making their trips because the splotches of color will soon begin to melt away.

Traffic was heavy last week and expected to be heavier this weekend, with motels in the mountains bracing for capacity crowds and travelers stranded without reservations.

"It will be slow going, but I don't see any serious problem," Bruce said.

He said fall color is generally at about 50 to 60 per cent of its full display this week. Mt. Pisgah has "pretty good" color, he said, adding that about 75 per cent of the leaves have turned along the parkway from Grandfather Mountain to the Virginia line, and about 50 per cent have turned in the Balsam Gap area.

"This weekend will be the peak for colors in the higher elevations and next weekend in the lower elevations."

A spokesman at the Great Smoky Mountains National Park said the colors are expected to peak by the weekend or the first of the week.

Depression Hits Aged

NEW YORK (AP) — "Depression is far more common than we recognize. Like acne in a youngster, we take it as natural rather than something that should be recognized and treated," Dr. Daniel Gianturco, a Duke University researcher, said Thursday in New York.

Gianturco delivered a paper, "Neurotic Reactions in Old Age," at the 29th annual meeting of the Gerontological Society.

Old persons who are functioning well in their communitiees still may suffer from moderately severe depression, Gianturco said, adding that the immediate cause of such depression is often different for men and women.

Depression in women is likely to be caused by financial worries, he said, while men tend to succumb over loss of physical functioning.

"The legacy of a long life appears to be a confrontation and struggle with the value of living," he said. "The issue for older people may well be not just survival, but meaningful and purposeful existence."

$25,000 Given Stadium Drive

STADIUM GIFT . . . Wally Howard, (left) of Greenville, regional executive for Wachovia Bank and Trust Company presents an advance gift to Dr. Leo Jenkins, to be used for the expansion of Ficklen Stadium. The funds were provided through the Wachovia Foundation. (ECU News Bureau photo.)

The fund drive to expand Ficklen Stadium at East Carolina University has received a $25,000 advance gift contribution from the Wachovia Foundation.

Wally Howard of Greenville, regional executive for Wachovia Bank and Trust Co., announced the Wachovia gift in ceremonies attended by ECU Chancellor Leo W. Jenkins, a leader in the stadium fund drive, and other officials. The drive to raise $2.5 million to enable ECU to nearly double the seating size and improve facilities at Ficklen began about two weeks ago.

Howard said there is a "pleasing and harmonious" relationship between the Wachovia organization and East Carolina.

"This gift is part of our continuous effort to support East Carolina University which means so much to the Eastern region and the entire state," he said.

Jenkins said the gift was one of the largest, single contributions to the stadium drive received thus far.

Bette Davis To Receive Award

LOS ANGELES (AP) — Two-time Academy Award-winner Bette Davis will become the first woman to receive the American Film Institute's Life Achievement Award. The award will be presented at a dinner here on March 1, 1977, in a nationally televised ceremony, a spokesman said.

Past winners of the AFI's Life Achievement Award were director William Wyler, actor-director Orson Welles, actor James Cagney and the late director John Ford.

The spokesman said the AFI's highest honor goes to a person "whose talent has contributed to the film-making art ... and whose work has stood the test of time."

Area Men With Graham Group

North Carolina Agriculture Commissioner Jim Graham is serving as the state chairman of the North Carolina Carter Food and Agriculture Committee.

The following local farmers are members of the Statewide Carter Food and Agriculture Committee: John Wesley Andrews of Robersonville, Alonzo C. Edwards, Jr. of Snow Hill and Charles McLawhorn of Winterville.

SUNDAY SERVICES

Services will be held at Deliverance Tabernacle Church of Christ on Highway 11, Winterville, on Sunday at 11 a.m. Speaker will be Elder Hubert Gardner of Ayden.

The public is invited to attend.

CONTINUE INVESTIGATION

The cross-burning incident, reported to police Monday, occurred at 1218 South Evans St., rather than at 1217 South Evans St. as reported in Monday's edition of The Daily Reflector.

Chief Glenn Cannon said investigation of the incident is continuing.

Brody's
DOWNTOWN
PITT PLAZA

Cordially Invites You To Attend An

R&K Originals

Trunk Showing
The Kollection Ltd

Saturday, October 16
Downtown 10 A.M.-2 P.M.
Pitt Plaza 3 P.M.-6 P.M.

GIFT GALLERY

Convenient Catalog Showroom

Now Open Sunday 1-6 P.M.

Over 2200 Catalog Items Available

Come By And Place Your Orders Now!

Gift Catalogs Available

Open Mon.-Sat. 9 til 6- Sunday 1-6 P.M.

103 West Ave. Phone 746-4459

No Blue Law In Ayden

Brody's
Downtown
Pitt Plaza

41ST

Anniversary Sale

Tomorrow! Last Day To Save!

Leather Coats!
One Group
Full Length, Regularly $200. Now $139.
Short Length, Regularly $149. Now $89.

Shoes:
This DeLiso Shoe... Save $4.10 (Regularly $28) $23.90

Also Save Up To $6.10 On Groups Of Dress & Casual Shoes By:
• RED CROSS (Downtown Only)
• AMALFI
• LIFE STRIDE (Pitt Plaza Only)

This S.R.O. Shoe Save $4.10 (Regularly $28) $23.90

This Easy Street Shoe... Save $2.10 Regularly $20 $17.90

Lingerie:
Group Of "Gossard" Sleepwear
In soft Antron III Nylon; Mint, Peach, White. (Regularly $10.00 to $21.00) $5.99 To $11.29

• Group of Special Tri-tone
Fleece Robes Long robes in S-M-L-XL (Regularly $16) $13.90

• Group of Ladies' Cotton-Crotch
Nylon Briefs (Regularly $2.50 pair) 2 Pair /$3.75

Better Sportswear:
Dresses and Pantsuits by R&K!
Choose from over 100 of Falls newest styles! Sizes 8 to 20. Save... 25%

3-Piece Pantsuits!
Special group of new fall pantsuits in 100% polyester! Choose several colors in sizes 8 to 20. Shirt-jacket, pull-on pants, ribbed shell. Reg. Value... $43 $34.90

Selected Groups Of Fall Coordinates
New fall sportswear separates by famous makers! 8 to 20. Save... 25%

Group Of "Alfred Dunner" Fall Coordinates
(in colors of Brown, Wine, Navy, Green)
Jacket (Reg. $19) $14.90
Pants (Reg. $14) $9.90
Shirts (Reg. $14) $9.90

Missy Sportswear:
Group Of Fall
Missy Tops And Blouses (Regularly $11 to $16) $7.90 To $9.90

Junior Sportswear:
• Group of Fall
Junior Jeans & Skirts by Famous Makers! Save... 33⅓%
• Group of Fall
Junior Tops & Sweaters Save... 25%
• Nylon, Best-Selling
Junior Print Blouse Now... $9.90
• Special! Great for Christmas Giving!
Photo Albums
magnetic pages... Regularly $6.00 Now $3.99

Brody's
Downtown
Pitt Plaza

Elected Board Plan Is Sound

The City Council is moving in the direction of an elected city school board, as opposed to the appointed board which has been the system for many years.

The council has accepted the recommendation of a council committee for the election procedure.

Council member Mildred McGrath reported on the procedure recommendations, which the council accepted. It provides for a nine member non-partisan school board. Three nominations would be on an at large basis and six nominations would be made from various wards in the city. For the first election the five candidates receiving the highest votes would serve four year terms. The lowest four candidates would have to seek re-election after two years. From then on the elections would be for four year terms on a staggered basis.

A local bill will have to be introduced into the next Legislature meeting in January to implement the plan.

We see nothing wrong with the plan which has been accepted by the council. We don't think the appointed city board of education has performed badly; in fact the appointed board has successfully wrestled with some of the monumental problems of education of this century.

Still an elected board may give the individual citizens a feeling of more direct participation in the operation of the city school. From that standpoint the election of the school board will be good.

Rumors Shouldn't Decide Presidency

Special Watergate prosecutor Charles Ruff has done the right thing to complete an investigation into campaign financing in President Ford's home county prior to the election.

The president was cleared of wrong doing in the matter.

The rumors of the investigation have been damaging to Ford, and they also raised questions about whether the investigation was politically inspired.

Rumors shouldn't decide any presidential campaign, and we are glad these have been laid to rest.

TELL US MORE ABOUT LOVE AND COMPASSION!

Avoids Direct Reply

By JEFFREY MILLS
Associated Press Writer

WASHINGTON (AP) — President Ford has not directly contradicted John Dean's allegations that Ford conferred with a former Nixon lobbyist about blocking an early investigation of the Watergate break-in.

At his news conference Thursday night, Ford sidestepped several questions on whether he met with a lobbyist for former President Nixon, as alleged this week by Dean, a former Nixon aide.

Dean's statement led to calls by three congressional Democrats for Special Watergate Prosecutor Charles Ruff to investigate whether Ford lied at a 1973 hearing on his confirmation as vice president. Ford said at the hearing that he had not conferred with Nixon administration representatives on the matter.

The Nixon lobbyist named by Dean, Richard K. Cook, has denied that such meetings took place.

Ford, replying to a news conference question of whether he had talked to Cook about blocking the probe, said, "I responded fully" at the confirmation hearing.

Ford noted that he was exhaustively investigated before he was confirmed as vice president and said congressional committees "came to the conclusion that there was no substance to those allegations."

Later, a reporter suggested Ford had not answered the query on the Dean claim. Ford again noted that his confirmation hearings had looked into his role in ending the House committee probe. He added, "I am not going to pass judgment on what Mr. Dean

Continued on page 5

THIS AFTERNOON

'Guidelines' For Schooling

By BILL NOBLITT

RALEIGH — Top-level educators from the State Department of Public Instruction are quietly passing a "bomb" to local school officials, teachers, and college experts: a proposed outline of a standard course of study for North Carolina public schools.

The explosion will come in January when the State Board of Education gets a final version of the book, after it has been reviewed by some 1,500 people, rewritten, and put in the form of a proposal to be endorsed by the state board.

This will be the first time that parents, teachers, and educators would have at their fingertips a complete guide to what ought to be taught every school child in the state—from kindergarten through grade 12.

What Courses?

The heart of the approach is the question whether the child from a mountain cove or an Outer Banks island should have access to the same education available to a student in populous, wealthy Mecklenburg.

The working draft "Course of Study" runs 282 closely printed pages, outlining essential content in the subject areas and courses included in the curriculum of the state's elementary and secondary schools.

The guide is broken down into primary grades, intermediate grades, middle school, and high school. For each segment, major curriculum areas (cultural arts, language arts, foreign languages, health, library/media skills, mathematics, occupational education, reading, science, social studies, driver education, and physical education) are presented with a statement of purpose and philosophy, and overview of that particular subject in the context of the total learning effort.

Then, the specific courses to be taught to meet the purpose are listed in exhaustive detail, along with more elaborate description wherever new directions appear to be indicated.

So far, the "Course of Study" involves a mere listing of all the courses which ought to be offered to all the students of North Carolina. It does not speak to minimum performance standards either for students or educators. And that is where part of the explosiveness of the approach lies.

It is known that several members of the State Board of Education are interested in establishing such minimum standards—mandating the bare minimums which the schools can offer; mandating the bare minimums which students must accomplish to gain promotion and graduation.

State Control

The other part of the bomb is in local hands: does the state intend to mandate everything? Right down to every course taught?

George A. Kahdy, assistant state superintendent for instructional services, is the man primarily responsible for the "Course of Study" project. He expects minimum standards to follow the present effort, but only after much debate and work in future years.

At present, the "Course of Study" approach does not mandate minimums: "We will set the guidelines, and local units will have the flexibility to meet those requirements or not. But it ought to be encouraged," Kahdy says.

"You can't have a standard that will fit every school . . . but at the least you will have an outline of what ought to be. The people, parents and teachers, school board members, will at least know what minimum offerings should be and aspire toward them . . . by whatever means: consolidation, organizational changes . . ." Kahdy said.

He sees the "Course of Study" as a mechanism for aspiring to excellence over a period of time, but obviously not possible everywhere immediately."

For example, the outline suggests sophisticated computer programs. "Perhaps they can't have computer science on Ocracoke Island . . . but if a student out there needs that, it ought to be available somewhere in that school system."

By ART BUCHWALD

Poland Is Finally Free

WASHINGTON — Probably the country most affected by last week's presidential debates was Poland. President Ford in his startling statement on Russian influence in Eastern Europe said, among other things, that Poland was not dominated by the Soviet Union and would remain free as long as he was President.

The Polish people received the news with joy, and a friend in Warsaw told me on the telephone it has changed their lives overnight.

As soon as I heard the news I called my friend Woljijowicz in Warsaw. (This is not his real name as I don't want to get him in trouble.) He told me, "This has been a great week for us. The day my brother-in-law Simcowitz heard the news we were free he drank half a bottle of Vodka and went out in the street and told a Russian soldier to get the hell out of the country."

"That's wonderful," I said. "Let me speak with Simcowitz."

"You can't. He was hauled off to jail for insulting a foreign tourist."

"That's too bad," I said.

"It's the price you have to pay for being in a free country," Woljijowicz said. "My friend Bedicovicz wrote an editorial in the newspaper, Red Truth, pointing out that Simcowitz should not have been arrested because, according to Mr. Ford, Poland was an independent, autonomous nation."

"I'll bet Bedicovicz got a good reaction to the editorial."

"I don't know. I haven't seen him since. They closed up his newspaper and took him off to the Ministry of Interior for questioning."

"I'm sorry to hear that."

"His wife hired a lawyer but the Minister of the Interior denied he had ever heard of Bedicovicz. He referred the lawyer to the Soviet Consulate for any information."

ART BUCHWALD

"What did the Soviet Consulate say?"

"They said the Polish lawyer should be in an insane asylum and referred him back to the Minister of the Interior."

"What did the minister say?"

"He put the lawyer in an asylum for his own good."

"That's terrible."

Woljijowicz said, "When the other lawyers in Warsaw heard about it they petitioned the chairman of the Communist Party to have their colleague released from the asylum."

"And he released him?" I asked.

"No, he tore up the petition and warned them that if they kept up their agitation the Soviets would demand that they all be sent to aslyums too."

"That's terrible," I said.

"Living in a free country doesn't mean you can yell 'Soviet pig' in a crowded movie theater."

"Did anyone yell 'Soviet pig' in a movie theater?"

"A Soviet political attache said someone did, and he warned the chairman of the Polish Communist Party that if he heard it again Moscow would have to take drastic steps to protect its friendship with the Polish people."

Continued on page 5

Other Editors Say
Politics In SHP

(Raleigh Times)

One of the top priorities of the next governor of North Carolina should be a thorough investigation of the state highway patrol and the naming of a commander who can restore morale and efficiency lost during the past four years.

No department within state government cries out for attention more than the patrol. The recent announcement by Transportation Secretary Perry Greene that the patrol's promotion policy is being suspended because of favoritism is but another indication of the deep rot of patrol politics.

Greene's investigation disclosed, among other things, that patrol members preparing for promotion exams have had the answers in advance.

This is but another in a long and continuing series of disturbing incidents occurring within the patrol. Charges that the Governor has used the patrol as a taxi and babysitting services for his family, as well as the incident in which Patrol Commander E. W. Jones was stopped by one of his troopers for speeding but was not given a ticket, and misconduct charges against several officers have kept the patrol in the limelight of adverse publicity.

And Governor Holshouser has become personally involved in the weird case in which Trooper T. Frank Holman has been harassed frompillar to post as a result of an investigation which began with an item of grafitti on a bathroom wall alleging a trooper was having an affair with a department secretary. Although Holman was not the trooper named, he was included in the ensuing investigation but was never charged with a crime.

As a result an exceptionally competent commander with an inordinate amount of perception and skill will be essential if the morale and efficiency of the patrol, once a national law enforcement showpiece, are to be restored.

40 Years Ago Today

October 15, 1936

Soviet Russia renewed the heavy pressure to force the Spanish military aid issue today amid gathering grape perplexities on European security.

Ambassador Ivan M. Maisky of the Soviet Union and M. Kaga, Russian member of the "hands off Spain" committee, descended again upon Lord Plymouth, harassed secretary of the non-intervention group. They pressed him a second time to convoke the committee immediately to act on their demand for a virtual blockage of Portuguese ports to stop fascist arms shipments to Spain.

———

Addressing his presidential campaign to Indiana farmers, Governor Alf M. Landon asserted today it is the farmers and the workers that eventually will "play Santa Claus" to "the New Deal's program of reckless extravagance."

"I am opposed to that extravagance and debt because I am opposed to the ultimate confiscation of farms and homes, the Republican nominee said in opening his drive for Indiana's 14 electoral votes at Kendallville, first of seven scheduled stops in Indiana.

—Barbara Mathews

THE INSIDE REPORT

Is Ford Soft On SALT?

By ROWLAND EVANS AND ROBERT NOVAK

WASHINGTON — Turgid though they were, President Ford's debate No. 2 comments on a SALT II agreement suffocated all lingering hope among hard-liners that he would toughen his stand on this life-and-death question before the election.

What Mr. Ford said about a new strategic arms limitation talks (SALT) agreement, imprecise even when translated into plain English, was couched in arms control jargon which surely baffled ordinary voters. But to critics, the President's meaning was clear: he is intent on a SALT II agreement with the Soviets considered dangerous by policymakers at the Defense Department and Arms Control and Disarmament Agency (ACDA). Moreover, Mr. Ford's comments in San Francisco renewed speculation he might seek a pre-election agreement to stave off defeat by Jimmy Carter.

Carter passed up a chance to rebut the President on SALT. Indeed, it is doubtful whether he fully understands the issue, much less has a coherent policy. Nevertheless, some hard-liners prefer an unknown quantity to a known negative, a view buttressed by Mr. Ford's performance in debate No. 2.

The question asked Mr. Ford by Henry Trewhitt of the Baltimore Sun pointed to the problem blocking a SALT II agreement: what new weapons shall be included in the limit of 2,400 strategic delivery vehicles each for the two superpowers agreed to by President Ford and Secretary Leonid Brezhnev at Vladivostok in 1974? The Soviet Backfire bomber? U. S. cruise missiles? The Soviet SS-20 missile?

Mr. Ford could have finessed this question, as he did others in San Francisco, with indirection or rhetoric. Instead, he plowed ahead with a detailed answer, much of it in untranslated jargon. That indicated the depth of Mr. Ford's commitment to the SALT policy of Secretary of State Henry Kissinger.

In discussing the Backfire, Mr. Ford assumed a superficially neutral position: "There has developed the problem of the Soviet Backfire . . . which they say is not a long-range aircraft and which some of our people say is an intercontinental aircraft." Actually, this position is anything but neutral. The President was implying that only "some of our people" stubbornly insist the Backfire is a strategic weapon which must be included in the 2,400 limit.

Actually, "some people" include unified opinion at the Pentagon (including Secretary of Defense Donald Rumsfeld) and the ACDA, plus elements of the Central Intelligence Agency. A CIA study supporting Soviet claims of a limited range Backfire has been discredited within the administration. Top secret information gleaned from the defecting MIG-25 pilot in Japan has indirectly confirmed the bomber's long-range potential.

While conceding that Backfire may not be a strategic weapon, the President asserted that U.S. cruise missiles, launched from planes or ships, "can be included within a SALT II agreement." That implies the new cruise missile, invaluable for non-strategic purposes, would be included in SALT II and thereby eliminated from the U.S. arsenal.

On top of that was Mr. Ford's failure to reply to Trewhitt's mention of the SS-20 missile. Clearly more a strategic weapon than U. S. cruise missiles, the SS-20 is not being included in the 2,400 limit.

Most ominous to hard-liners was the President's assertion that Soviet Foreign Minister Andrei Gromyko, in

Continued on page 5

The Daily Reflector

INCORPORATED
209 Cotanche Street, Greenville, N.C. 27834
Established 1882
Published Monday Through Friday Afternoon and Sunday Morning

DAVID JULIAN WHICHARD, Chairman of the Board
JOHN S. WHICHARD—DAVID J. WHICHARD
Publishers
Second Class Postage Paid at Greenville, N. C.

SUBSCRIPTION RATES
Payable in Advance

Home Delivery By Carrier or Motor Route Monthly $3.00

By Mail

One Year	$36.00
Six Months	18.00
Three Months	9.00

MEMBER OF ASSOCIATED PRESS
The Associated Press is exclusively entitled to use for publication all news dispatches credited to it or not otherwise credited to this paper and also the local news published herein. All rights of publications of special dispatches here are also reserved.

UNITED PRESS INTERNATIONAL

Advertising rates and deadlines available upon request.
Member Audit Bureau of Circulation.

Strength For Today

HAPPY WHERE WE ARE

Probably many people would prefer some other type of work than the work they are doing. Many of these people feel that they can never be happy as long as they are tied down to these tasks.

But one of the best prescriptions for happiness is constantly to cultivate a love for the things we have to do. There are some tasks in the careers of all of us which are unpleasant and can never be made into anything else. Life is never a placid stream for its whole course. But in general if we can find our joy in things in which our sphere of labor lies, we will find happiness indeed. The happiest people are not the rich or the famous or the popular. The very happiest people in this country or in any other country are to be found in the walks of daily life — humble men and women who have learned to enjoy the things they have to do.

Nothing can give us happiness; we must find it where we are.

—by Elisha Douglass

See U.S.-Japan Discord Ahead

By GEORGE GEDDA
Associated Press Writer

WASHINGTON (AP) — Despite President Ford's assertion that U.S. relations with Japan "have never been better," American officials see a turbulent period ahead because of the question of Japanese fishing operations in U.S. coastal waters.

Another potentially disruptive problem is that the Japanese surplus in its U.S. trade this year may exceed the $4.1-billion record set a few years ago.

Japanese officials are worried that the March 1 extension of U.S. jurisdiction to 200 miles offshore will result in a sharp reduction in the Japanese fish catch, causing both unemployment and inflation in Japan.

On the U.S. side, officials are bracing themselves for antiAmerican demonstrations in Japan when negotiations for a new bilateral fishing agreement are resumed next month.

Those negotiations are required by the new American law extending the U.S. fishing limit from 12 miles to 200 miles. Existing fishing agreements can be continued under the law, but the State Department is responsible for renegotiating them to conform with the conservation policies set forth in the statutes.

In his debate last week with Democratic presidential candidate Jimmy Carter, Ford cited Japan as a model example of how his administration has reinforced links with traditional U.S. allies.

One official said Ford would have been wise to select an ally other than Japan. Fish is an emotional issue with the Japanese, and Tokyo is clearly upset with the prospect of the partial loss of a traditional supply source.

After March 1, regional councils in various U.S. coastal regions will set quotas for foreign fishermen within the 200-mile zone with a view toward conserving marine resources. Japan is worried that the council responsible for the Northern Pacific Zone will set arbitrarily low quotas.

U.S. officials estimate that 15 per cent of Japan's fish catch comes from within the prospective zone, but Japanese sources say the figure is somewhat higher.

Japan says the United States has no right to unilaterally declare a 200-mile economic zone. This same position had been embraced for years by the United States, but American officials now say that changing international sentiment justifies the U.S. action.

Virtually all coastal states in the Western Hemisphere, Europe, Africa and Asia have already extended their fisheries jurisdictions or are in the process of doing so.

Informed sources say Japan has notified the United States that American inflexibility on the 200-mile question could complicate relations in other areas. But U.S. legislation extending the fisheries zone is written in such a way that State Department negotiators are in no position to grant special concessions to Japan.

U.S. officials are more optimistic about solving the problem of Japan's sizable trade surplus with the United States.

Over the first eight months of this year, the U.S. deficit with Japan was running at $3.5 billion, about $2 billion more than the figure for a comparable period a year ago.

Officials attribute this deficit to the fact that the U.S. economic recovery has been more rapid than Japan's, resulting in greater demand for Japanese products. But they said that some corre

Rap Promise By Carter Staff

WILMINGTON, N.C. (AP) — A promise by the Jimmy Carter campaign staff to give the Wilmington 10 case "the attention it deserves" and a condemnation of "racist injustice" has aroused a Republicun criticism that Carter is leaning toward interfering in a state's business.

Carter's campaign staff sent a letter to the National Wilmington 10 Defense Committee which said the Democratic candidate would "not tolerate the kind of racist injustice that has so often put civil rights leaders in prison."

The Wilmington 10 is composed of the Rev. Ben Chavis and eight other black men and a white woman now in prison on conviction of burning a white-owned store during a Wilmington racial disturbance in 1971.

The Wilmington 10 Defense Committee had asked Carter and President Ford to take a stand on the case. Responses to the request were released this week by Imani Kazana, committee coordinator.

When the letter became public, North Carolina Republicans seized it as an issue. Ed Powell, GOP candidate for attorney general, said he was amazed that such a letter would come from Carter's staff.

"No president should interfere with any state's judicial proceedings," Powell said in a statement. While the state Ford campaign has taken no stand, a campaign spokesman on Ford's Tar Heel staff helped Powell compose the statement.

The letter was written by the candidate's issues staff in Atlanta and was intended as a general statement and not a position in the Wilmington 10 case, a spokesman for the Carter campaign said. Carter and his top aides did not see the letter, the spokesman said.

Ford referred the request to the Department of Justice which replied that the case was a state matter and the federal government would have no jurisdication because the convictions were under state law.

Carter's campaign staff told the committee that "if he is elected president, Gov. Carter will give the Wilmington 10 case the attention it deserves."

Samuel A. Bleicher, a member of Carter's issues staff, said the letter was intended to assure the committee that a Carter administration would decide such cases on merits. If there was no federal jurisdiction, the Carter administration would not pursue the matter any further, he said.

Agreeing that Carter had made no promises, Ms. Kazana said she released the letter hoping the publicity would "help the case along." She also said the letter was important because it showed "that a presidential candidate's office would be concerned or sensitive to the problem."

Mills Col...

(Continued from page 4)

now alleges."

Asked if he would oppose the investigation proposed by the three Democrats, Ford said, "That is a decision for the special prosecutor to make."

Ford in 1973 acknowledged supporting the effort by Nixon forces to block an inquiry by the House Banking Committee into the Watergate break-in. Ford, then House GOP leader, said in sworn testimony that he did so on his own, not at the behest of the White House.

That House investigation eventually was thwarted by a refusal to give the committee subpoena power.

In a statement his press conference, Ford said he hoped Ruff's statement "will elevate the presidential campaign to a level befitting the American people and the American political tradition."

Ruff said the probe centered on allegations by an informant that contributions from "certain named unions" had been transmitted to political committees in Ford's district "with the understanding that they would be passed on to Mr. Ford for his personal use."

The prosecutor said, "The matter has now been closed and counsel for the President has been so advised."

Evans-Novak...

(Continued from page 4)

a talk with him last week, was interested in "a realistic and sound compromise" — scarcely the viewpoint with which to confront the world's toughest bargainers. Contending that failure to reach a new agreement "will unleash again an all-out nuclear arms race with the potential of a nuclear holocaust of unbelievable dimensions," Mr. Ford begins bargaining by suggesting a bad agreement is better than none at all.

In rebuttal, Carter snapped off some snide remarks denigrating Mr. Ford's competence, then abruptly began a memorized lecture on nuclear proliferation. Carter probably sidestepped SALT, his advisers say, because he wanted to beat the President to the anti-proliferation punch.

More plausible reasons, however, are Carter's lack of expertise and opinions in the wretchedly complicated SALT field. Nobody knows the outcome of an eventual confrontation between Carter's hard-line instincts and soft-line advisers (recently augmented by Robert Hunter, Sen. Edward M. Kennedy's super-soft foreign policy aide).

This leftward staff bias was redressed a bit with a pre-debate briefing from former Defense Secretary James Schlesinger, a cogent critic of the Ford-Kissinger line. How much influence on the candidate will be exerted by Dr. Schlesinger remains to be seen. But barring a change of tone by the President, many hard-liners prefer the unformed views of Jimmy Carter to views which Gerald Ford showed in debate No. 2 are all too permanently frozen.

Buchwald...

(Continued from page 4)

"I don't see why the Soviets should take umbrage since Poland is not in the Russian sphere of influence."

"That's what Aronowicz said in a poem he read in front of the Soviet War Memorial yesterday."

"I never heard of Aronowicz."

"Neither has his family since he read the poem. Listen, I have to go now. There's someone knocking on the door."

"Are you expecting anyone?"

"At three o'clock in the morning?"

AHEC Workshop Scheduled Oct. 19

"Evaluation of Instructional Programs," a workshop for health professionals whose duties include clinical or continuing education instruction of others, has been set for Oct. 19 at the East Carolina University Regional Development Institute.

The program is sponsored by the UNC-Chapel Hill Office of Medical Studies and the Eastern Area Health Education Center and will be directed by Dr. Bob Stone of the UNC Office of Medical Studies.

All sessions will take place in ECU's Willis Building on First Street here. No prior pre-registration is required.

The program, designed to acquaint participants with uses of instructional evaluation, will cover methods of evaluation and evaluation data. It is specifically designed for persons who have direct or indirect programming responsibilities in instruction, as inservice coordinators, clinical instructors or related duties.

Participants should bring checks for $3 payable to Eastern AHEC.

SCLC Chapter Offers Services

A Parents and Students Relief Commission has been formed by the Pitt County Chapter of the Southern Christian Leadership Conference.

Forms describing the services of the commission may be picked up at the Albemarle Cafe at 623 Albemarle Street here or at some churches. There will be special meetings in the near future.

Will Check Out Microwave Oven

The Environmental Health Division of the Pitt County Health Department, for the second year, is offering inspection of microwave ovens.

"The inspection is to determine if radiation leakage exists," Environmental Health Director Willie Pate said. Anyone desiring to have his mocrowave oven tested free of charge is requested to call the Environmental Health Division, 752-4141, for an appointment. These services will be offered between Oct. 18 and Nov. 15.

Development Judges To Visit

GRIFTON — Judges in the 10 county Coastal Plain Development Association community development contest will visit Grifton Wednesday, October 27 at 11 a.m.

Oral reports of Grifton's progress and a color slide presentation will be presented by approximately 30 community leaders in the Grifton Library.

The public is invited.

Hospital Plans Adopt Military Time System

By CAROL TYER
Reflector Staff Writer

The 3 to 11 shift at Pitt Memorial Hospital will be the 1500 to 2300 shift after Oct. 22, and patients will be waked at 2200, 0200, and 0600 to have pulse and temperature checks.

A week from Friday is the day on which the hospital will officially begin use of the 24-hour clock.

A memo sent to hospital employees recently said, "This does not mean that all our clocks will be changed or that we will have to work 24 hours per day!" (That's a joke, Folks.) "It does mean that we will change the way we record our time."

In-service education sessions are being conducted now to help hospital employees think in terms of the time system used by most foreign countries and the U. S. military at the present time.

They are being taught to convert times to four-digit figures. Thus, 3 a.m. is written 03; 3:15 a.m.—0315. They're instructed, until it becomes automatic with them, to add 1200 to any p.m. hour to arrive at the correct figure. Thus, 7:35 p.m. is 1935 on the international clock.

Hospital Assistant Administrator for Personnel Rick Gilstrap said, "We hope the changeover will make for more accurate recording of time on patient charts and on our personnel records. The biggest help, we believe, will be with the clarity of which particular hour, a.m. or p.m., is meant when a doctor prescribes a certain treatment or medication for a patient."

"The in-service education is a help, but it's the actual use that's going to make it crystal clear to our employees."

Can Set Fire, But No Smoke

IOWA CITY, Iowa (AP) — Fire and smoke go together — but not in Iowa City.

The city's fire chief issued a blanket open burning permit earlier this week to allow residents to clean up gardens and fallen leaves. But the next day, some residents complained about smoke from a leaf fire.

Firemen told the offending resident he could burn leaves — as long as he didn't make smoke.

HIGHWAY DECISION

HENDERSONVILLE, N. C. (AP) — A final decision on whether to delay opening a section of Interstate 26 between Saluda and Columbus was expected today at a meeting here of state highway officials.

Brody's
DOWNTOWN
PITT PLAZA

Cordially Invites You To Attend An

R&K Originals

Trunk Showing
The Kollection Ltd

Saturday, October 16
Downtown 10 A.M.-2 P.M.
Pitt Plaza 3 P.M.-6 P.M.

You're Invited
To Our Opening

CR CHA-RICH MUSIC
208 Arlington Blvd.
Saturday, October 16

Baldwin
Pianos Organs

Opening Specials
Baldwin Pianos & Organs... From $995.00 SAVE $400
Thomas Organs... As Seen On Lawrence Welk
Cable Pianos....From $699.00

Charles Entzminger

Returning to Greenville, Charles is a graduate of the School of Music at East Carolina University. He has teaching and retail background to serve you. Everyone is invited to stop by and visit with Charles during their opening celebration.

Register For A
FREE
Folk Guitar
No Purchase Necessary
You Need Not Be Present To Win!

CR CHA-RICH MUSIC
208 Arlington Blvd.
Phone 756-1212

SEAFOOD FAVORITES
Oyster Bar
Now Open
Serving
STEAMED OYSTERS
Oysters On
The Half Shell
Steamed Shrimp

OPEN
Monday thru Thursday
4:30 p.m.-9:00 p.m.
Friday and Saturday
4:30 p.m.-10:00 p.m.

CLIFFS
Seafood and Oyster Bar
3 miles east on
10th St. Ext.
752-3172

Come to Church

UNIVERSITY CHURCH OF CHRIST
Greenville & Crestline Blvd.
Lawrence R. Kepler, Minister
10:00 a.m. Sun. — Sunday School
11:00 a.m. — Morning Worship & Communion
6:00 p.m. — Choir Rehearsal
7:00 p.m. — Evening Service
7:00 p.m. — Youth Meetings
7:30 p.m. Wed. — Inspirational Hour
7:30 p.m. — Group Fellowship
8:30 p.m. — Prayer Meeting

JARVIS MEMORIAL UNITED METHODIST CHURCH
510 South Washington Street
Ministers: Jim Bailey, John Farmer, Adrian E. Brown
8:45 a.m. Sun. — Morning Worship, Rev. Jim Bailey preaching, "WHY MISSIONS?"
9:30 a.m. — Church Library Open
9:40 a.m. Church School and Nursery
11:00 a.m. — Morning Worship, Rev. Jim Bailey preaching, "WHY MISSIONS?"
3:00 p.m. District Conference at St. James
3:15 p.m. — Organ Recital with Jimmy Hyatt, a senior Organ Major at ECU in Jarvis Sanctuary
5:00 p.m. — Youth Choir
6:00 p.m. — UMYF Supper
6:30 p.m. — UMYF Programs
8:00 p.m. — Bible Share Group for Young Adults
2:30 p.m. Mon. — Cherub Choir
3:30 p.m. Tues. — Crusader Choir
6:30 p.m. — "ESTIMATE OF GIVING" supper at Moose Lodge
9:00 a.m. Wed. — CHRISTMAS TREE HOUSE Workshop in Fellowship Hall
10:00 a.m. — Prayer Group
3:30 p.m. — Girls' Wesley Choir
7:30 p.m. — Chancel Choir
7:30 p.m. — Boy Scouts
8:00 p.m. — Jarvis Volleyball Game at Elm Street Gym
9:30 a.m. Thurs. — Adult Bible Study with Rev. Bailey in Conference Room
7:30 p.m. — Health and Welfare in Conference Room
7:30 p.m. — Cub Scouts
6:30 a.m. Fri. — Men's Prayer Breakfast at Tom's Restaurant
3:30 p.m. — Boys Wesley Choir

SAINT JAMES UNITED METHODIST CHURCH
2000 East Sixth St.
Pastor: F. Roderick Randolph, Minister; Alan McQuiston, Asst. to the Ministers
11:00 a.m. Service broadcast on Radio station WBZQ — 1550
8:45 a.m. Sun. — Worship of God (Series of Sermons on Great Texts of the Bible I" — Mr. Randolph
9:45 a.m. — Church School
10:30 a.m. — Chancel Choir
11:00 a.m. — Worship of God
3:00 p.m. — Greenville District Conference at St. James
3:00-8:00 p.m. — Every Member Visitation
4:00-8:00 p.m. — Jr. & Sr. Hi UMYF work on Carnival & Supper
4:00 p.m. — Handbell Choir
5:00 p.m. — Youth Choir
6:00 p.m. — Cherub Choir
6:00 p.m. — Prayer & Share Group at St. James
9:00-12:00 noon Mon.-Fri. — Weekday School
7:30 p.m. Mon. — Nominations Committee
10:00 a.m. Tues. — UMW District Mtg. at Epworth UMC, Vanceboro
6:30 p.m. — Brownie Troop (Pertalion)
6:30 p.m. — Girl Scout Troop #446
7:00-9:00 p.m. — Youth Recreation
7:30 p.m. — Pastor-Parish Relations Committee
3:00 p.m. Wed. — Girl Scout Troop #89
7:30 p.m. — Boy Scout Troop #340
8:00 p.m. — Chancel Choir
3:00 p.m. Thurs. — Brownie Troop #392
7:30 p.m. — St. James Visitors

OAKMONT BAPTIST CHURCH
1100 Red Banks Rd.
Pastor E. Gordon Conklin
8:00 a.m. Sun. — Men of Oakmont Breakfast
9:45 a.m. — Sunday School
11:00 a.m. — MORNING WORSHIP-Dr. Cecil Ray will speak
6:00 p.m. — Cherub Choir Rehearsal
6:00 p.m. — Chapel Choir Rehearsal and BYF
6:45 p.m. — Carol Choir Rehearsal
11:00 a.m. Mon. — Mission Action Group followed by Baptist Women General Meeting
7:30 p.m. — Boy Scout Troop #124
8:00 p.m. — Mission Study Group
6:30 p.m. Tues. — Weight Watchers
8:00 p.m. Wed. — Prayer Service
7:30 p.m. Thurs. — Adult Choir Rehearsal
4:00 p.m. Fri. — Acteens

FIRST PENTECOSTAL HOLINESS
Brinkley Rd. at Plaza Dr.
Pastor Frank Gentry
9:45 a.m. Sun. — Sunday School
11:00 a.m. — Worship
6:45 p.m. — Lifeliners Boardmeeting
7:30 p.m. — Evangelistic Service
7:00 p.m. Mon. — TEE Class
7:30 p.m. Tues. — Cottage Prayer Service
9:00 a.m. Wed. — Ladies Prayer Circle
7:30 p.m. — Bible Study
7:30 p.m. — Lifeliners (Youth)
8:30 p.m. — Choir Practice
7:30 p.m. Thur. — Girl's Auxiliary

ST. PAUL'S EPISCOPAL CHURCH
401 East Fourth Street
Pastor The Rev. Lawrence P. Houston, Jr., Rector; The Rev. John R. Price, Associate Rector
Eighteenth Sunday After Trinity
7:30 a.m. Sun. — Holy Communion
9:00 a.m. — Holy Communion
10:00 a.m. — Sunday School
11:15 a.m. — Holy Communion
6:00 p.m. — Senior Young Churchmen, 519 Longmeadow Road
6:30 p.m. — Jr. Young Churchmen
7:00 — Bible Study, 402 S. Eastern Street
2:30 p.m. Wed. — Holy Communion, Nursing Home
5:30 p.m. — Holy Communion, Canterbury
7:30 p.m. — Choir Rehearsal
7:00 a.m. — Holy Communion
10:00 a.m. — Holy Communion & Laying-On-Of-Hands
11:00 a.m. — Bible Study
6:30 p.m. — Confirmation Class

RED OAK CHRISTIAN CHURCH
Rt. 8 264 By-Pass
Pastor Dr. Harold W. Deitch
9:45 a.m. Sun. — Bible School
11:00 a.m. — Sermon: "COMING HOME"
12:30 Noon — Homecoming Dinner
1:30 p.m. — Musical program: Special music
No Youth meetings
7:30 p.m. Mon. — Boy Scouts
6:30 a.m. Wed. — Men's Prayer Breakfast
10:30 a.m. — Red Oak Fellowship Club
8:00 p.m. — Adult Choir rehearsal
9:00 a.m. Thur. — Women's Prayer Group
7:30 p.m. — Hookerton District Mtg at Walstonburg

HOLLYWOOD PRESBYTERIAN
Rt. 2, New Bern Hwy.
10:00 a.m. Sun. — Sunday School
11:00 a.m. — Worship Service
B.P.W. Women as guest
6:30 p.m. — Youth fellowship
7:30 p.m. Mon. — Bazaar Workshop
7:30 p.m. Wed. — Bible Study
8:30 p.m. — Choir practice

CHURCH OF GOD
Corner Spruce and Skinner Streets
Pastor Rev. E. H. Miles
9:45 a.m. Sun. — Sunday School
11:00 a.m. — Worship Service
7:00 p.m. — Evangelistic Service
7:30 p.m. Wed. — Family Training Hour
7:00 p.m. Thur. — Nursing Home Service

REID'S CHAPEL MISSIONARY BAPTIST CHURCH
Fountain, N.C.
Pastor Rev. J. L. Farmer
7:30 p.m. Fri. — Conference Meeting
9:45 a.m. Sun. — Sunday School
11:00 a.m. — Morning Worship, Sermon by the Pastor, Rev. J. L. Farmer
7:30 p.m. Wed. — Prayer Service
11:00 a.m. Sun. — Junior Choir Rehearsal (Oct. 24, 1976).

OUR REDEEMER LUTHERAN
1800 S. Elm St.
Pastor R. Graham Nahouse
8:30 a.m. Sun. — Holy Communion
9:45 a.m. — Church School
11:00 a.m. — Morning Worship
6:00 p.m. — Lutheran Student Association Supper & Program
7:30 p.m. Tues. — Bible Study Group at Church
7:30 p.m. Wed. — Senior Choir Practice
10:00 a.m. Thurs. — Bible Study Group at 2401 E. 4th St.

GRINDLE CREEK CHURCH OF GOD
Rt. 5 Box 518
Pastor J. B. Morris
10:00 a.m. Sun. — Sunday School
11:00 a.m. — Morning Worship
7:00 p.m. — Evangelistic Service
7:30 p.m. Wed. — Family Training Hour (YPE)
7:00 p.m. Every First Saturday — Gospel Singing

CHRISTIAN SCIENCE
Fourth & Meade Streets
11:00 a.m. Sun. — Sunday School
11:00 a.m. — Sunday Service
7:45 p.m. Wed. — Wed. Evening Meeting
2:00 to 4:00 p.m. Tues, Wed. & Fri. — Reading Room, 400 S. Meade St.

PHILIPPI CHURCH OF CHRIST
1610 Farmville Blvd.
Pastor Rev. E. B. Williams
9:45 a.m. Sun. — Sunday School
11:00 a.m. — Worship Service, Youth Day
8:00 p.m. Tues. — Trustee Board Meeting
7:30 p.m. Wed. — Bible Study & Prayer Meeting

THE MEMORIAL BAPTIST
1510 Greenville Boulevard
Pastor Dr. Wilkins Winn, Guest Minister
9:45 a.m. Sun. — Church School
11:00 a.m. Sun. —Morning Worship
6:30 p.m. — Youth
8:00 p.m. Mon. — Torchbearer Sunday School Class with Janet Rodgers
6:00 p.m. Wed. — Family Supper
6:30 p.m. — Church Business Conference, Children's Choirs
7:00 p.m. — Mission Friends, GAs, RAs, Acteens
8:00 p.m. — Adult Choir

FIRST CHRISTIAN CHURCH
520 E. Greenville Blvd.
Pastor Dr. Will R. Wallace, Minister
9:45 a.m. Sun. — Church School
11:00 a.m. — Morning Worship
7:30 p.m. Wed. — Chancel Choir Practice
6:30 p.m. Thurs. — Cars will leave the church for the Hookerton District Christian Men's Fellowship in Walstonburg.

FIRST PRESBYTERIAN CHURCH
Corner of 14th & Elm Street
Minister: Richard R. Gammon
9:00 a.m. Sun. — Morning Worship
9:45 — Church School
11:00 a.m. — Morning Worship

SEVENTH-DAY ADVENTIST CHURCH
2613 E. 10th St.
Pastor C. Jack Frye
9:30 a.m. Sat. — Sabbath School
11:00 a.m. — Worship Service

SELVIA CHAPEL FREE WILL BAPTIST
1701 South Green St.
Pastor Rev. Clifton Gardner
2:00 p.m. Sat. — Baptism
7:00 p.m. Mon. — Junior Choir Rehearsal
7:00 p.m. Tues. — Gospel Chorus Rehearsal
7:30 p.m. Wed. — Prayer Meeting
7:00 p.m. Thurs. — Junior Choir Rehearsal
3:00 p.m. Sun. 24 — Junior Choir Festival

Rev. Stewart To Lead Services

The Rev. Thomas Stewart of Kinston will render services at Greater Mount Moriah United Holiness Church Sunday at 7:30 p.m.

He will be accompanied by the St. James United Holiness Church Choir. The service is being sponsored by members born in October. The public is invited.

Church Showing Film Sunday

A film titled "The Burning Hell" will be shown at Grace FWB Church, 400 Watauga Ave. here, Sunday at 7 p.m.

Appearing in the film, parts of which were made in the Holy Land, are Dr. R. G. Lee, Dr. Jack Hyles, and Dr. Bob Gray. The public is invited, says the pastor, the Rev. Roger Tripp.

Dr. Byrd Will Speak Sunday

Dr. William Byrd, chairman of the Physics Department of ECU, will speak at the Meadowbrook Presbyterian Church Sunday at the 11 a.m. worship service.

Dr. Byrd has been associated with ECU for 14 years. He is a member of the Greenville First Presbyterian Church and has contributed his leadership to many causes at the local Presbytery level. He has also served as moderator of the Albermarle Preesbytery.

The public is invited.

CHOIR PROGRAM

FALKLAND — The Senior Choir of St. John Baptist Church will celebrate its anniversary Sunday at 7:30 p.m.

Various choirs will be present for the program. The public is invited to attend.

MISSIONARY SERVICE

A Missionary Service will be held at Friendship Holiness Church in Falkland Sunday at 3 p.m. Missionary Hill and the choir of Burning Bush Holiness Church of Kinston will conduct the service. Miss Mamie Gorham will be the sponsor of the service. The public is invited.

NURSING MEET — Mary Hale (center), nursing director at Halifax Memorial Hospital in Roanoke Rapids, confers with ECU School of Nursing faculty members Mallie Penry and Philip DeLorey at a workshop planning session.

Nursing Leaders Plan Series Of Workshops

Thirty eastern N. C. nursing leaders gathered at East Carolina University Wednesday to plan continuing education courses for nurses on meeting patients' emotional health needs.

The nurses represented a variety of health care settings, including hospitals, clinics, nursing homes, rehabilitation centers and other institutions.

Coordinated by Dr. Philip DeLorey of the ECU School of Nursing faculty, the course series will be offered to eastern N.C. nurses in several locations. Workshops are scheduled for the Wilson and New Bern areas in November and December.

The continuing education courses are supported by a grant from the National Institutes of Health.

Names of area nurses who attended the planning conference include:

PITT COUNTY, Greenville—Nancy Stamey, Coordinator of Nursing Education, Eastern Area Health Education Center; Phyllis Martin, Director of Nursing, Walter B. Jones Alcoholic Rehabilitation Center;. Lenore Morton, Mental Health Coordinator, Pitt County Mental Health Center;

Louise Haigwood, Assistant Coordinator of Psychiatric/Mental Health Nursing, ECU; Peggy Patrick and Ginny Payne psychiatric/mental health nursing faculty, ECU; Therese Lawler, Director of Continuing Education, ECU School of Nursing; Jean Owens, Nursing Administrator, Pitt Memorial Hospital; and Judith Kuykendall, Director of Nursing Education, Pitt Technical Institute.

Will Speak At Services

A Mission Moment will be held at Jarvis Memorial United Methodist Church Sunday. Mrs. Winell M. Thomas will be the guest speaker at the 8:45 and 11 a.m. services.

MRS. WINELL THOMAS

The Rev. James Bailey will deliver the sermon on "Why Missions?"

Mrs. Thomas is a teacher in the New York City Public School System. She is the wife of Dr. James J. Thomas, executive secretary for Specialized Ministries of the United Methodist Committee. Whenever possible, she has accompanied her husband on visits to missional areas. Most recently she joined her husband in a survey of Education for Development in the Caribbean for the Caribbean Council of Churches.

Mrs. Thomas was a member of the team that visited Haiti under the auspices of UMCOR in January, 1975.

For the past six years, she has been a member of the staff of the Youth in Mission Conference of the South Eastern Jurisdiction of the United Methodist Church, which is held at Lake Junaluska.

Flea Market, Bake Sale Set

The Junior Ladies Auxiliary of Sycamore Hill Baptist Church will sponsor a flea market and bake sale Saturday.

The event will be held in the parking lot of the church facing Dickinson Avenue and will begin at 10 a.m. A variety of articles will be available.

In case of rain, the flea market and bake sale will be held in the educational building.

The Lightbearers
will be in
GOSPEL CONCERT
SUNDAY NIGHT
at 7:30 P.M.
at the
Reedy Branch Free Will Baptist Church
(Located behind Pitt Technical Institute)
Rev. Willis Wilson invites the public to attend.

Revival Will Begin Sunday

AYDEN — Revival services will be held at Avery's Chapel Pentecostal Church, at the Village Mobile Park, on Coward Street, lot 27, Sunday through Saturday beginning at 7:30 nightly.

REV. T. R. BRADSHAW

The guest evangelist will be the Rev. T. R. Bradshaw pastor of the Calvary Pentecostal Church, near Greenville. Special singing will be held each evening.

The public is invited to attend, according to the Rev. Rubin Bland Sr., pastor.

Anniversary For Usher Bd.

The senior usher board of Warren Chapel Church will hold its annual anniversary Sunday at 7:30 p.m.

Elder A. L. Miller will be the guest speaker and the gospel chorus and the senior choir will present special music. Others working with the program will be the following: Mrs. Joyce Short, Mrs. Clara Simpson, Mrs. Ethel Best, Mrs. Arlene Howard and Mrs. Carrie Best. Ushers from area churches are urged to attend and the public is invited.

Will Celebrate Homecoming

First Wesleyan Church of Greenville, on the New Bern Highway, will celebrate its eighth annual homecoming Sunday.

The Rev. Kermit Farlow will be the guest speaker as a week of revival draws to a close. Dinner will be served on the grounds following the morning worship service. The public is invited.

SHOWING FILM

A film entitled "A Thief In The Night" will be shown at Black Jack Pentecostal F.W.B. Church Sunday at 7:30 p.m. The film deals with the second coming of Jesus. The public is invited.

Dr. Ray Will Speak Here

Dr. Cecil Ray, general secretary-treasurer of the N. C. Baptist State Convention, will speak at Oakmont Baptist Church here Sunday at its morning worship service.

Dr. Ray has been a minister in Lubbock, Tex., was superintendent of missions in the San Antonio Baptist Association for five years and was named Texas Baptist Father of the Year in 1960. He has been secretary of the Cooperative Program and church finance department in the Texas convention and also director of the stewardship division. In Nov., 1975 he came to North Carolina to accept his present position.

The public is invited to hear him speak.

Plan Afternoon Church Service

The Rev. J. L. Wilson, choir and congregation of Ayden will render a service Sunday at 3 p.m. at the Pray Hour Holiness Church.

The church is located at 1811 S. Pitt St. Elder M. C. Cousin is the pastor and the service is being sponsored by Elder M. J. Nobles.

Dr. Harold W. Deitch
Pastor

Red Oak Christian Church
Rt. 8 264 Bypass
Invites You To Attend Homecoming
Sunday, October 17
9:45 a.m. Bible School. 9 Classes For All Ages.
GOAL 200
11:00 a.m. Sermon: "COMING HOME" Nursery at all services
12:30 p.m. Homecoming Dinner
1:30 p.m. Special musical program. The Gospel Chargers, our choir, and others.
"The End Of Your Search For A Friendly Church"

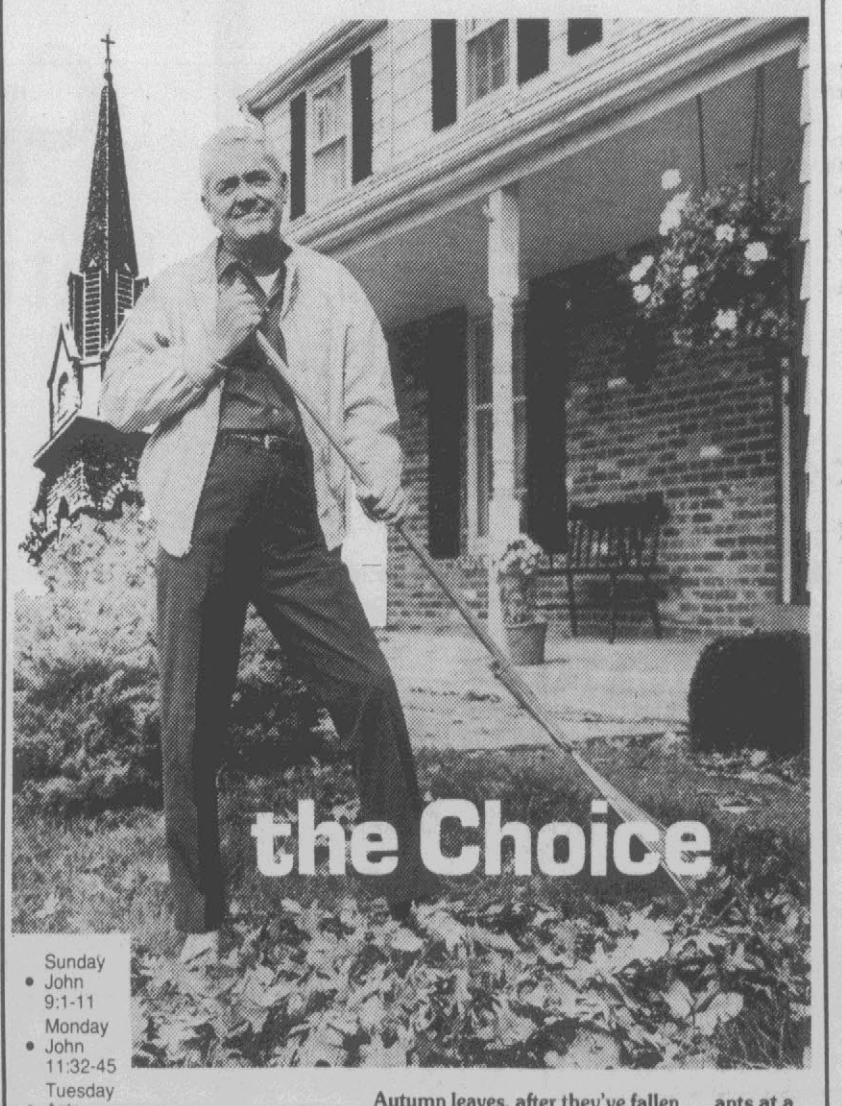

- Sunday John 9:1-11
- Monday John 11:32-45
- Tuesday Acts 3:1-10
- Wednesday Acts 13:28-39
- Thursday 1 Corinthians 15:1-11
- Friday 1 Corinthians 15:12-28
- Saturday 1 Corinthians 15:50-58

Autumn leaves, after they've fallen . . . ants at a picnic . . . rain when you've wished for sun. Life is full of such tangles.

But it's how you approach them that counts. Upbeat, or downbeat?

You can rake leaves, enjoying the golden quiet of an October afternoon. You can brush aside the ants and enjoy the picnic. You can settle in with a book on a rainy afternoon.

The choice is yours—for the best of things, or for the worst of things. Like going to church . . . it's up to you!

Why not try the upbeat way there, too?

Scriptures selected by The American Bible Society

Copyright 1976 Keister Advertising Service, Inc., Strasburg, Virginia

Make Plans To Attend The
HOMECOMING
SUNDAY AT 10A.M.
AND THE
SINGSPIRATION
SUNDAY 1:30P.M.
featuring "THE MELODY MAKERS" and other local talent
SUNDAY, OCTOBER 17TH
- Make PERSONAL WORSHIP the most IMPORTANT PART of the day.
- Make CONCERN FOR OTHERS the TARGET OF YOUR LOVE.
- Make FELLOWSHIP Your REASON TO BE PRESENT.

Black Jack Free Will Baptist Church
Route 3, Greenville, N.C.
Rev. Bobby Bazen, Pastor

This series of ads is being published each week in The Reflector and is being sponsored by the following individuals and business establishments:

Pitt FCX Service
Farmer's Headquarters
Corner Line and Chestnut Streets

Home Savings and Loan Ass'n
Deposits Insured Up to $40,000
543 Evans Street—Phone 758-3421

Home Furniture Store, Inc.
Phone 752-2879
Free Parking Behind Store
Corner of 8th St. and Dickinson Ave.

Biggs Drug Store
Prescriptions Carefully Compounded
300 Evans Mall—Phone 752-2136

North Carolina 'Outlaw' Statute Is Struck Down

RALEIGH (AP) — A panel of three federal judges has struck down as unconstitutional North Carolina's outlaw statute. The law allowed a citizen to shoot a designated fugitive who fails to stop on orders.

Saying the statute gives the public a license to kill, the judges ruled that it leaves the fugitive without his constitutionally guaranteed rights of due process and equal protection of the law.

The ruling came on a suit by Gerald W. Autry who was declared an outlaw Aug. 14, 1974, but surrendered to police the same day.

Whether the ruling will be appealed will be decided by the state attorney general's office after it is studied, a spokesman said.

Members of the panel, which heard the case in Wilmington last August, were were 4th Circuit Court of Appeals Judge J. Braxton Craven and district judges John D. Larkins Jr. and Franklin T. Dupree.

Attempts in the General Assembly to repeal the law have been fruitless even though sponsors of repeal warned that they believed the statute was unconstitutional and eventually would be struck down.

The voided statute provides that a Superior Court judge could issue an outlaw proclamation if the person evading arrest has committed a felony. The law allows a citizen to capture the outlaw, but if the person resists or fails to surrender after warning, the citizen "may slay him without any accusation of any crime."

Autry was being sought on charges of first degree rape, felonious assault, robbery and assault and battery when he was declared an outlaw. He surrendered and was later convicted and sentenced to 18 years in prison.

Autry's suit also complained that the outlaw statute amounted to cruel and unusual punishment but the panel of judges did not rule on that aspect of the suit.

Under the outlaw statute, the judges ruled, anyone could file an affidavit against a person and the judge must issue the proclamation without the accused having a chance to answer the charge or to show he is not dangerous.

"Indeed, as the statute is drawn, the judge does not act as a judge but acts ministerially and is required to issue the proclamation upon presentation of a facially sufficient affidavit. The effect of the proclamation is to license the public to kill the accused felon if he runs after being called on to surrender," the judges ruled.

Among flaws in the statute cited were that an impartial judge is not the one to decide if a felony has been committed or that the proposed outlaw probably committed it; that no arrest warrent or grand jury indictment is required; that the outlaw has no chance to hear notice of the action or opportunity to be heard.

Also, the judges said, the only difference between an outlaw and thousands of other fleeing accused felons is that someone took out a proclamation.

IN CONCERT—Guitarist Charlie Byrd performes before students on the East Carolina University campus last night. The guitar virtuoso has played around the world and has performed twice at the White House. Byrd's music included works of Ellington, Basie, Villa-Lobos, and some popular pieces. (Reflector Photo by Tommy Forrest)

Leaf Prices Said Steady

FARMILLE — Prices of the Farmville Tobacco Market Thursday were steady compared with the Wednesday sales, according to Louis Williams, sales supervisor of the Farmville Tobacco Board of Trade.

"Top price of $1.75 per pound was paid by companies for wrapper grades. Offerings consisted of more nondescript grades than any day this week. Leaf and smoking leaf ac- for most of the volume. Stabilization was lighter Thursday than Wednesday," Williams said.

Thursday the Farmville Market sold 353,832 pounds for $430,304 for an average of $124.44 per 100 pounds. To date, the Farmville Market has sold 26,829,664 pounds for $31,159,877 for a season average of $116.14 per 100 pounds as compared to a season average of $100.57 per 100 pounds on the same sale day last year.

Bookstore Takes A New Approach

By GWEN FLORIO
Associated Press Writer

DES MOINES, Iowa (AP) — "A Mind of Your Own" is one bookstore where little girls don't play with dolls and Mommy isn't always home while Daddy works.

Instead, the children's books the store carries picture girls with wrenches or fixing pipes. Boys do the cooking.

"We tried to choose books that offered children more options," said Bill Anderson, a day-care worker who volunteers at the nonprofit store.

"They show that girls don't have to be just mothers, or some man's possession," he said in an interview. "And there are books that show little boys crying or playing with dolls, all in a very positive light."

Judy Brunk, head of the board of directors that runs the store, said, "We also carry books dealing with problems children go through, such as death or living with a single parent.

"There was a need for an alternative bookstore in Des Moines to provide books people couldn't get in other stores, especially children's literature."

In selecting books, staffers look for those that don't stereotype women and for books written by women about their experiences, said Joyce Drury, coordinator of elderly services for Iowa Chilfren and Family Services.

The store carries a wide selection of fiction and poetry. It also offers medical and sociological literature, with books on natural childbirth, abortion and battered wives.

But children's books are the fastest-selling, said Ms. Drury.

So far, customers have reacted favorably to the store, she said. "A lot come in just to visit, and to talk about the women's movement."

None of the nearly 50 men and women involved in the bookstore have been in the business before, said Ms. Brunk. Each of them contributed $50 or 50 hours of work to help get the store opened three weeks ago. Day-to-day affairs are handled by a 12-person policy-making board.

Income will either go back into the store or be donated to feminist organizations, Ms. Drury said.

Big Turnout For Market

HIGH POINT, N.C. (AP) — Some 1,300 furniture manufacturers, trying to attract as many buyers as the usually larger spring markets, gathered in High Point Wednesday for the opening of the October furniture market.

The manufacturers were "showing more new merchandise than ever before," said Robert Gruenberg, general manager of the Southern Furniture Market.

Representatives from around the country, including former profssional tennis star Bobby Riggs, were expected to total around 35,000.

Max Meeks, manager of the furniture Plaza Display Center in High Point, said one trend in the new showings is a variety of multiple-use furniture such as a desk which can be converted into a dining room table.

The market, which includes displays in High Point, Thomasville, Lexington, Lenoir and Hickory, shows manufacturers are getting away from velvet fabrics and returning to prints, linens and decorative weaves, Meeks said.

The market also includes displays of lamps, wall hangings, pictures and other accessories so representatives can "see the accesssories with the furniture they are purchasing," Meeks said.

Riggs, a former tennis professional who lost a much-publicized match to Billy Jean King, is representing Lea Furniture. Visitors can challenge him to a tennis match and earn expensive prizes if they win.

Answered 35 Fire Alarms

A total of 35 alarms covering 28 fires have been reported by the Rural Fire Departments in Pitt County during the month of September.

Of this number, seven were grass or woods fires; five auto fires; three were buildings other than houses; one was a house trailer; seven were in the miscellaneous category; and three were seven instances of mutural aid . . . where one department assists another.

Property estimated at a value of $96,330 was lost in the fires. The estimated value of property directly involved in the fires was $1,173,400, with an additional $313,000 in estimated property value exposed to the fires.

Eastern Pines Fire Department had the greatest number of fires, with a total of eight to which response was made.

NOW
FREE
DOWNTOWN GREENVILLE PARKING
Through The Use Of Tokens By Participating Downtown Businesses.

Campaign Begun With Beethoven

MUNICH, West Germany (AP) — American conductor Leonard Bernstein says he chose an all-Beethoven program for a concert to open a worldwide "Year of the Political Prisoner 1977" campaign because "when you talk about freedom, you immediately think of Beethoven."

Bernstein said Thursday that Sunday's concert kicking off the fund-raising drive for Amnesty International will be the first of several he will conduct without charge for the campaign.

Amnesty International's latest annual report documents human rights violations in 112 countries. The organization wants signatures on a petition demanding freedom for all political prisoners, which it will present to next autumn's session of the U.N. General Assembly.

Board Backs Joint School

GRIFTON — The Grifton Town Board passed a resolution to endorse the proposal for a combined Ayden-Grifton Middle School at its meeting Tuesday night.

After much discussion of the issue, board members decided to support the proposal. Citizens of Grifton were present at the meeting and voiced their opinions about the proposal.

The board also adopted a minimum sewer charge and water charge for meters not in operation or not hooked up and kept the policy of basing the sewer charge on actual use of water when the water meter is functioning.

Central Paving Company was awarded the low bid for paving Lenoir Street and Mill Branch Circle.

The board also passed on to the planning board a request by J. V. Broswell of Pine Villa to allow his movile home to remain in his yard while he makes repairs on it.

Dawn And Gary Shared A Deathbed Wedding

By DAN TEDRICK
Associated Press Writer

SAN DIEGO (AP) — Death parted Dawn and Gary Lee Arnold on their wedding day.

Originally, they had set the ceremony for Christmas. Dawn's 7-year-old son, Jeff, was to be best man.

But last Friday, Dawn was hit by a car as she dashed across the street to catch a bus.

The injuries, mostly internal, left her in critical condition. Arnold stayed near her bedside in Sharp Memorial Hospital.

Although Dawn could only squeeze her fiance's hand slightly and move her eyelids, Arnold said they decided Tuesday not to delay their marriage.

"It was what she wanted and what I wanted," he said.

California law permits marriage without a license for couples living together if a clergyman performs the ceremony and if the couple signs an affidavit in front of witnesses. The signing was waived for Dawn.

A doctor said the wedding might help Dawn psychologically. A woman friend of the couple said, "Dawn's marriage to Lee was so important to her, I know. She was so much in love."

There was "definite communication between them, however impossible that may seem," said the friend, who witnessed the wedding Wednesday while Dawn lay motionless.

The Rev. Glen Anderson, a Baptist minister, asked "Do you take this man as your lawfully wedded husband?" Dawn squeezed Lee's hand faintly. During the ceremony, Jeff stayed at the home of his father, Dawn's ex-husband.

Arnold and a friend were at the hospital when Dawn died during a blood-cleansing procedure 12 hours after the wedding.

A private funeral was planned for Monday.

Meet Monday

Further reports on the Middle School, construction status at Third Street School, and sale of the Lynndale property are among agenda items on the meeting of the Greenville City Schools Board of Education set for Monday, October 18 at 8 p.m.

The meeting will be held at Elmhurst Elementary School in the multipurpose room.

Other agenda items will include discussion on a possible bond issue, resignations, elections, maternity leave and substitute teachers; and several curriculum items.

Goats To Fight Forest Fires

NICE, France (AP) — Officials in southern France are trying a new weapon to fight forest fires — goats.

In a controlled experiment, a herd of 50 goats will be used to cut firebreaks in the rugged forestland along the French Riviera which is swept by fires each summer.

Kept in line by electric fences, the goats will munch the underbrush for the next three years in a closely watched area.

Louis Perrin, a local farmer, came up with the idea. He has used 60 goats and 50 sheep to keep some 250 acres of undergrowth on his property under control since 1951.

Frances Childs At Institute

Frances A. Childs, administrative assistant at Pitt Memorial Hospital, attended an institute for Executive and Administrative Secretaries in Boston, Mass. Wednesday through Friday of last week.

The institute was sponsored by the American Hospital Association.

SING SUNDAY

The Gethesemane Quartet of Greensboro will sing at Temple F.W.B. Church Sunday at the 10 a.m. and 11 a.m. services, according to the Rev. Richard Kennedy. The public is invited.

YARD SALE

A yard sale sill be held at the Church of God of Prophecy at 324 Mumford Road Saturday at 10 a.m.

The public is invited.

Chosen Queen Of Conference

Mrs. Clemmie Lassiter McCarter was named Queen for the N. E. B. Division Conference held at Good Hope Free Will Baptist Church in Winterville Saturday.

She was chosen from among representatives of 13 churches. A member of Zion Chapel FWB Church in Ayden, she is finance secretary of her church and is a member of the Senior Usher Board. The daughter of the late Mr. and Mrs. Ralph Lassiter, she is owner and operator of Clemmie's Family Care Home for Adults and Clemmie's Beauty Shoppe, and is a student at Pitt Technical Institute.

GUEST SPEAKER

Bishop J. E. Davenport will be the guest speaker at Mount Calvary F.W.B. Church, Sunday at 7:30 p.m. He will be accompanied by Well's Chapel Church of God congregation. Bishop W. L. Jones will be the host pastor. The public is invited.

Scuppernong Grapes

We would like to thank all the Pitt County grape lovers who have come over to our vineyard this season.
This weekend is the last weekend our vineyard will be open. Please come back this Saturday or Sunday, then look for our ads next year.

Location:
(From Greenville) take highway 11 South towards Kinston to first paved road south of Dupont Plant, then go west 3.1 miles to our vineyard.

Live Oak Nursery
Route 1, Box 479 Kinston, N.C.
527-5092 or 523-3120

Rx
Here's a Helpful Prescription

Know Your Pharmacist
He'd like you to discover the ways in which he can help.
Fast Services, Discount Prices, High Quality Drugs.
3 Locations
2814 East 10th St. Greenville
Next to A&P 758-2181
1112 North Greene St. Greenville
Next to Harris Super Mkt. 752-0297
1102 W. 3rd St. Ayden
Harris Shopping Ctr. 746-3026
BIG VALUE
DISCOUNT DRUGS

Fujichrome slide film. Buy 3 and get one free.

4 rolls/20 ex. only $6.99
With Fujichrome 35mm slide film you get speed (100 ASA) *plus* fine grain color. Brilliant reds, natural greens, vivid pastels and excellent skin-tones in every daylight situation.
FUJI FILM
100ASA. Right for every light.
Art & Camera Shop
526 SOUTH COTANCHE STREET
GREENVILLE, N. C. 27834
PHONE 752-0688

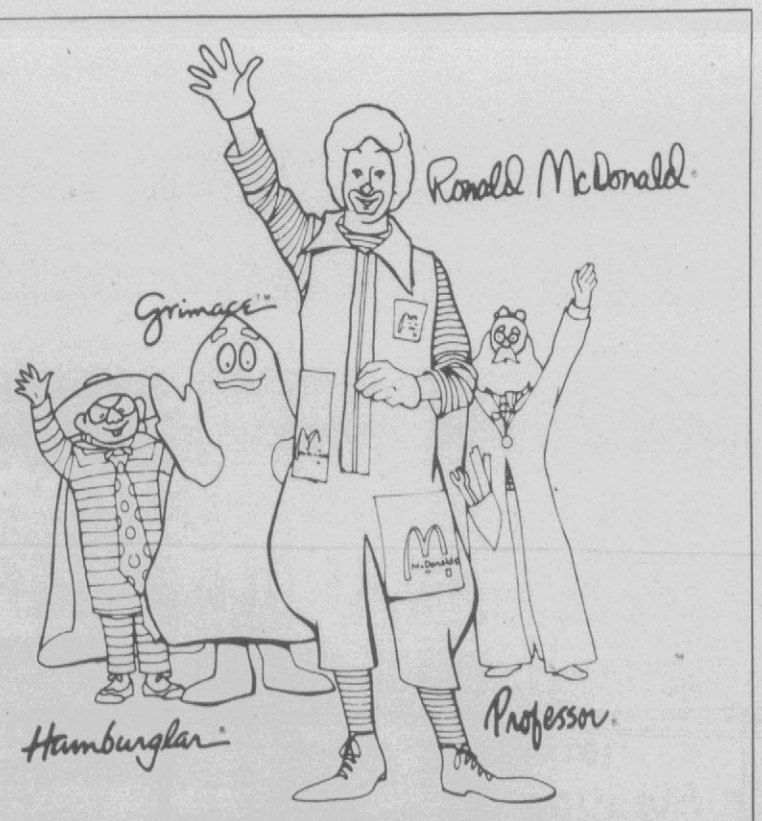

Ronald McDonald® and his McDonaldland® Friends are coming to Greenville!
That's right! Ronald and his friends from McDonaldland will be here in Greenville! You'll see the Hamburglar®, the Grimace, ™ and the Professor in addition to your McFavorite Clown. They'll be at McDonald's® on Greenville Boulevard for a great fun show at 10:30 a.m. on Saturday, October 16. And Ronald has brought along some extra special gifts for all the boys and girls who come to his show. Don't miss Ronald and his friends at 10:30. . . this Saturday morning!
McDonald's®
210 Greenville Boulevard
Greenville, NC

Stock And Market Reports

RALEIGH (AP(NCDA)—Feeder Pigs: Thursday, Greensboro 636 head. 40-50 lbs No. 1s and 2s 52.50 per cwt.; No. 32 47.00; 50-60 lbs No. 1s and 2s 47.50; No. 3s 60-70 lbs No. 1s and 2s 43.00; No. 3s 40.75.

RALEIGH (AP) (NCDA)—Cattle Auction: Wednesday, Turnersburg 1,032 head of cattle and 20 hogs. Slaughter Cows: Utility and Commercial 22.50-27.00; Vealers (150-250) Good 40.00-48.00; Calves (325-550) Good 25.00-28.50; Heifers (550-Good (few) 27.50-29.75. Feeder Steers: (300)400) Good 32.00-35.50; Feeder Heifers (300-400) Good 23.00-26.00; Feeder Bulls (200-300) Good and Choice 30.00-37.00.

RALEIGH (AP) (NCDA)—N.C. Special Feder Calf Sale: Thursday, Boone 1,105 head. N.C. No. 2 Steers (400-500) mostly 39.75-41.00; (500-up) mostly 37.00-38.25; No. 3 Steers (400-500) 36.00-38.50; N.C. Standard Steers (300-400) mostly 38.50-39.25; (400-500) 34.25-38.25; N.C. No. 2 Heifers (300-400) - mostly 29.75-31.20; (500 up) mostly 29.75-31.20; (500 up) 26.50-29.50; N.C No. 3 Heifers (300-400) mostly 26.75-28.00) (400-500) 25.50-28.25; N.C. Standard Heifers (300-400) 24.25-28.25; (400-500) 26.25-27.00.

RALEIGH (AP) (NCDA)—N.C. Eggs: Thursday, Weighted average prices for small lot sales of consumer Grade A white cartoned eggs delivered to nearby retail stores 74.71 cents per dozen for large 67.75 for medium, and 50.26 for small.

RALEIGH (AP) (NCDA)—Sweet Potatoes: Thursday — Sales f.o.b shipping points — Market lower. Fifty-pound cartons, U.S. No. 1s washed and waxed, uncured Jewel 4.00-4.75, few higher. Prices to growers delivered shed U.S. No. 1 quality, crates exchanged 2.00-2.25. Prices paid to growers by processors delivered 50 pounds 1.25.

RAELIGH (AP) (NCDA)—State Farmers Market: Thursday — Wholesale prices quoted for — Apples, bushel baskets 5.00-6.00, traypack cartons 8.0010.00; Snap Beans, bushel hampers 7.50-8.00; Cabbage, 50-lb bags 2.50-3.50; Collards, bushel hampers 3.00-3.50, Corn, 5 dozen ears 5.00-6.75; Cucumbers, bushel baskets 5.50-6.50; Oranges, cartons 5.50-6.50; Grapefruit, cartons 5.00-6.75; Greens, bushel hampers 3.00-3.50; Lettuce,cartons 10.50-11.50; Peppers, bushel hampers 7.00;Irish Potatoes, 50-lb bags 2.753.75; Sweet Potatoes, bushel baskets 4.00-6.00; Watermelons, 2 to 4 cents per pound.

RALEIGH (AP) (NCDA)—Cotton: Wednesday — Charlotte quotations weaker. Strict Low Middling 1 1-16 inch 75.50 per hundred pounds.

RALEIGH (AP) (NCDA)—Grain: Thursday — No. 2 yellow shelled corn sharply lower at 2.26-2.39, mostly 2.29-2.30 in the east and 2.29-2.50 in the piedmont. No. 1 yellow soybeans sharply lower 6.00-6.15½.

RALEIGH (AP) — (NCDA) — The trend on the North Carolina hog market was mostly 50 cents higher today. Wilson 33.50-34.50; High Falls 32.50-33.50; Rocky Mount 34.00-34.50; Kinston 33.50-34.50; Clinton, Fayetteville, Dunn, Elizabethtown, Pink Hill, Pine Level, Chadbourn, Ayden, Laurinburg and Benson 34.50; Tarboro and Bethel 31.50-32.00; Salisbury 32.00.

RALEIGH (AP) — (NCDA) — The trend on the North Carolina f.o.b. dock broiler market was steady today with supplies adequate, demand good, and weights desirable to heavy.

The North Carolina dock average price is 36.68 cents per pound next week for small purchases of sized plant grade broilers to be picked up at processing plants. Estimated slaughter today 1,202,000.

The North Carolina hen market was steady today. Supplies adequate, demand moderate. Prices paid per pound for hens over seven pounds: at farm, 18-19 cents; f.o.b. plants, too few.

Following are selected 11 a.m. stock market quotations.

Burroughs	87¼
United Telecommunications Pfd.	22⅜
Heublein	46
Jeff-Pilot	29⅞
Tri South	1⅛
Wicks	11⅝
Wachovia Realty	3
Eckerds	21
Central Soya	14
Hardees	6⅞
Integon	8⅜
Fieldcrest	17¼
Hatteras Income	17⅛
Vepco	14⅞
OVER THE COUNTER	
Combined Insurance	11¾-12
Franklin Life	21⅞-22¼
NCNB	9⅝-10
Little Mint	½-⅞
Conner Homes	2⅜-2¾
Guardian Corporation	2⅝-3⅛
Planters Bank	16-17½
Daniel International Corporation	21-21¾
Piedmont Air	4-4½

NEW YORK (AP) — The stock market lost more ground today, but showed signs of steadying after Thursday's sharp setback.

Trading was quiet.

The Dow Jones average of 30 industrial stocks, off 12.38 on Thursday, lost another 4 points in early trading today. But by 11:30 a.m. it was down just 2.08 at 933.84.

Declines outnumbered advances by close to 2-1 margin among New York Stock Exchange-listed issues.

Analysts said the market was simply groping after the wide swings of earlier in the week.

They noted that the sharp decline that set in late last month had jerked the Dow out of the 960-1,015 range in which it had fluctuated for most of the year.

As a result, they said, the market was acting confused and uncertain while chart-watching traders tried to figure out what new levels would emerge of both support and resistance.

Exxon topped the active list, down ⅜ at 53 in trading marked by a 149,800-share block at that price.

Tandy, also active, fell ⅝ to 34⅜. On Thursday the Securities and Exchange Commission said it had started an investigation into possible manipulation of the stock's price or misuse of inside inforamtion in trading in it.

The NYSE's composite index dropped .20 to 53.68 in the first hour.

At the American Stock Exchange, the market value index edged up .01 to 97.61.

NEW YORK (AP) — Midday stocks

	High	Low	Last
AbbtLab	53	52¾	52¾
Akzona	15	15	15
AllisChal	24¼	24⅛	24¼
Alcoa	52⅞	52⅞	52⅞
Am Airlin	11¼	11¼	11¼
A Brnds	41⅛	40⅞	41⅛
AmCan	36¼	36	36
A Cyan	26¼	26¼	26¼
Am Motors	4½	4⅜	4½
AmT&T	60	60	60
BabckWil	29½	29⅜	29½
BeatFds	25⅛	24⅞	24⅞
BethStl	36¾	36⅝	36⅝
Boeing	40⅞	40¾	40⅞
Borden	32	32	32
Burlind	26¼	26¼	26¼
CaroPw	21⅞	21¾	21¾
Celanse	43½	43⅜	43½
ChampInt	22⅝	22⅜	22⅝
Chessie	36	36	36
Chrysler	18⅞	18¾	18¾
CocaCol	80¼	80⅛	80¼
ColgPal	24⅞	24¾	24¾
Comwe	30⅝	30½	30½
CntlGrp	32⅞	32⅞	32⅞
DeltaAir	36½	36¼	36¼
DowCh	40¼	40	40
DukeP	21½	21⅜	21⅜
duPont	118	117⅝	117⅝
EastAir Lin	7¼	7¼	7¼
EasKd	85¾	85⅜	85⅝
Eaton	39½	39¼	39½
Esmark	30⅞	30⅝	30⅞
Exxon	53¼	53	53
Firestn	21⅝	21⅝	21⅝
FlaPow	28⅛	28⅛	28⅛
FlaPwl	25¾	25¾	25¾
FordM	55½	55⅛	55½
ForMcK	13⅞	13⅞	13⅞
Gen Dynam	46	46	46
GenEl	50⅝	50¼	50¼
GnFood	32⅝	32⅜	32⅜
GenMills	31¼	31	31
GnMot	70⅜	70¼	70⅜
G TelEl	28⅞	28⅝	28⅞
GeoPac	34	33⅞	33⅞
Goodrh	24⅛	24⅛	24⅛
Goodyr	21⅝	21⅝	21⅝
Grace	26⅜	26⅜	26⅜
Greyhd	14⅜	14¼	14⅜
GulfOil	26¾	26⅝	26⅝
Hercules	27½	27¼	27¼
Honywll	40⅜	40⅛	40 1
IBM	264¼	263½	263¾
IntHarv	26⅞	26¾	26¾
IntPaper	65⅝	65⅜	65⅝
IntTT	30	30	30
KaisrAl	33⅛	33⅛	33⅛
Kraftco	46⅛	45⅞	46⅛
Kresges	38⅝	38½	38⅝
Liggt Gp	32¼	32¼	32¼
Loews	25¼	25⅛	25¼
Min MM	60¼	60	60⅛
Mobil Ol	57⅜	57	57
Monsan	81⅜	81	81
Nabisco	42⅜	42⅜	42⅜
Nat Dist	22¾	22¾	22¾
Owen Ill	51¼	51¼	51¼
Penney	48	47⅞	48
Pepsi Co	82¾	82¼	82½
Phil Morr	58⅞	58¾	58¾
Phil Pet	59⅜	59⅛	59⅜
Polaroid	39½	39⅜	39½
Proctr G	91¾	91¼	91½
Ralston Pu	50¼	50¼	50¼
RCA	24¾	24⅝	24¾
Rep Stl	31⅛	31⅛	31⅛
Revlon	83⅝	83⅝	83⅝
Reyn In	62¾	62⅝	62⅝
Rockwl Int	29¾	29⅛	29¼
St Reg P	36¾	36¾	36¾
Scott Pap	18	18	18
Seab CL	26¼	26¼	26¼
Sears	65½	65	65
South Co	15⅝	15½	15½
Sou Ry	55¾	55⅝	55⅝
Sperry R	44⅞	44⅛	44⅛
St Brand	28¾	28¾	28¾
Std Oil Cal	35⅜	35⅛	35⅛
St Oil Ind	52⅝	52	52⅛
Steven J	17⅞	17⅞	17⅞
Texaco	26½	26¼	26¼
Tex ETr	37¼	37¼	37¼
Texsglf	32	31¾	32
Un Carb	58¼	58⅛	58¼
Un O Cal	54¼	54	54
Uniroyal	8⅛	8	8
US Stl	47⅛	47	47
Westg El	17¼	17	17
Weyerhr	42¼	42⅛	42⅛
Wolwth	20⅞	20¾	20⅞
Xerox Cp	59¾	59⅜	59⅜

The Meeting Place

FRIDAY

10:30 a.m. — Area Five meeting of Church Women United will be held at First Presbyterian Church

7:30 p.m. — Redmen meet

SATURDAY

1:30 p.m. — Duplicate bridge game at First Federal

SUNDAY

7:00 p.m. — Welcome Wagon couples bowling at Hillcrest Lanes

Hooker & Buchanan, Inc.

Jimmy Brewer—Skip Bright

Insurance And Real Estate

Auto—Accident—Life—Fire—Specialists in Mobile Home Insurance

511 Evans St. 752-6186

Plans Impose Import Limits

LONDON (AP) — Prime Minister James Callaghan's hard-pressed Labor government will impose some import controls soon in an attempt to prop up Britain's limping economy, political sources said today.

Pressure on Callaghan and Chancellor of the Exchequer Denis Healey from industrialists and labor unions, who fear that some sectors of industry are close to collapse, intensified after the government announced an increase in the trade deficit.

The monthly trade report Thursday showed a deficit of $620.5 million in September, an increase from $483.35 million in August. The pound dropped 1.45 cents to $1.64.

Britain imports 51 per cent of its food and raw materials. The Trades Union Congress, representing Britain's 10 million organized workers, and the Confederation of British Industries, an employers' group representing some 29,000 businesses, urged Callaghan on Thursday to impose import controls swiftly.

The TUC and CBI recommended controls on foreign cars, television sets, textiles, footwear, paper and electronic equipment and components.

The government has resisted pressure for controls for the last two years because it feared foreign countries would retaliate with restrictions on British exports.

Medlin To Succeed J.F. Watlington

WINSTON-SALEM (AP)—John F. Watlington Jr., who will retire at the end of this year, announced today that the board of directors of Wachovia Corp. and Wachovia Bank and Trust Co. has elected John G. Medlin Jr. to succeed him as chief executive officer of the holding company and the bank, effective next Jan. 1.

Watlington, who has been chief executive officer since 1956, reaches normal retirement at the end of this year. He will continue to serve as a director and as chairman of the executive committees of both the corporation and the bank.

Medlin, 42, will continue as president, director and member of the bank's executive committee. He will assume the positions of president, director and executive committee member of Wachovia Corp.

The corporation and bank boards of directors, meeting today, also named three other management team members, effective at the beginning of 1977.

Hans W. Wanders, 51, will become chairman of the board of Wachovia Corp. and Wachovia Bank.

J. Scott Cramer, 45, will serve as vice chairman of the bank board and executive officer of the trust division.

John F. McNair III, 49, will become vice chairman of the bank board and executive officer of the regional banking and operations division.

Kepone...

Continued From Page 1

magnify it in their bodies and remain dangerous for many years. The substance is so water soluble that it's virtually impossible for the river to ever rid itself of it, so it's anybody's guess for how many years the river will have to remain closed to fishermen. The Chesapeake Bay, into which the James runs, is also affected, but not as much as was once feared since the salt water tides seem to have the effect of keeping much of the kepone up in the river.

Besides the employees of Life Science, the biggest concern in terms of human health, Dr. Jackson said, is for the people living in the area who have been eating seafood for a number of years before the situation was recognized. Fish taken from the river and frozen in specific years past for research purposes have been shown to have had dangerously high levels for a number of years prior to the investigation. Cancer of the liver and whatever else could start showing up 15 and 20 years from now in these people, he speculated.

A federal judge very recently ruled that Allied must pay a multi-million dollar fine. He levied the large fine, Dr. Jackson quoted him as saying, to point up the seriousness of the offense and to provide a mechanism for the company to make restitution to the state of Virginia for its taxpayers' money spent on investigation and to the fishermen whose livelihood has been destroyed. If such restitution is made, he said, he'll consider reducing the fine.

Seek Name For Grifton Complex

GRIFTON — A contest to select a name for the complex on Creek Shore Road which will be used for a variety of community and service activities will end October 21. Included in the complex will be a historical museum, public meeting area an art center, the Winterville-Ayden-Grifton Child Development Center, town utilities offices and a public health clinic.

Suggestions for the name should be sent to the Town of Grifton office. A $25 savings bond will be given for the name selected.

Roy Acuff In Hospital Care

NASHVILLE, Tenn. (AP) — Roy Acuff, widely acclaimed as the king of country music, has been hospitalized for abdominal pains. Doctors say he will remain at Miller Hospital for a few days for observation.

Dr. Clarence Woodcock said Acuff, 73, suffered a heart attack April 10, but his hospitalization Wednesday was for an abdominal pain of undetermined cause. He said doctors were evaluating the condition of the gall bladder.

Golden K Circle Officers Seated

The Golden K Circle Kiwanis Club of Greenville installed new officers and board of directors at its meeting Tuesday morning.

Dr. Charles DeShaw is the new president. Other officers are as follows: Merrill H. Bynum, vice president; George B. Fleming, secretary-treasurer; and Dr. Lawrence F. Brewster, assistant secretary.

Members of the board of director directors are as follows: Henry C. Oglesby, Rev. Henry V. Lofquist, Joe E. Johnson, Dr. Ed. J. Carter, John B. Boyd and Edwin M. Andrews.

Golden K Circle members are retired or over 75 years young.

Baldwin

Pianos and Organs

Coming Soon

To Greenville

Save Big At The

Grand Opening

CHA-RICH MUSIC

208 Arlington Blvd.

756-1212

Obituaries

Lovitt

Ms. Joyce Louise Lovitt, of 209 Taylor St., died Sunday in Pitt Memorial Hospital Funeral services will be conducted Sunday at 3 p.m. at Norcott Memorial Chapel, Ayden, with Bishop T. H. Gibbs officiating. Burial will follow in the Branches Cemetery.

Ms. Lovitt was the daughter of Mrs. Cora Flemming Lovitt and the late Mr. Otis Lovitt. She was born and reared in the Gum Swamp community, but lived most of her life in the Grifton and Greenville communities. She was a member of Cedar Grove Holiness Church.

Ms. Lovitt is survived by her mother of Rt. 2, Kinston; three sons, Peter Lovitt of Philadelphia, Pa., Wilbert Chamberling Jr. of Rt. 1, Grifton, and Willie T. Lovitt of the home; three sisters, Mrs. Thelma Wilks and Miss Mary E. Lovitt, both of Rt. 2, La Grange and Ms. Janice Lovitt of Vanceboro; four brothers, Otis L. Lovitt Jr. of Rt. 2, Grifton, James Lovitt of Ayden, John Robert and William Lovitt, both of Brooklyn, N.Y.; her paternal grandmother, Mrs. Carrie Lovitt of Alexinder, Va.; her maternal grandmother, Mrs. Cora Flemming of Baltimore, Md.

The body will remain at the Norcott Memorial Chapel, Ayden, from 6 p.m. Saturday until the hour of the funeral. Family visitation at the chapel will be from 8 to 9 p.m. Saturday.

The family will be at the home of James Lovitt, 112 Jackson St., Ayden.

Nichols

Mr. James G. (Jimmy) Nichols, 37, died in Pitt Memorial Hospital Thursday.

Funeral services will be conducted at 3:30 p.m. Saturday at the Wilkerson Funeral Chapel by his pastor, the Rev. Linwood Kilpatrick. Burial will be in Pinewood Memorial Park.

Mr. Nichols attended school at Bell Arthur and was a member of Arthur Christian Church.

He is survived by his parents, Mr. and Mrs. Charles V. Nichols of Bell Arthur; two bothers, Charles Ray Nichols of Bell Arthur and Harold Nichols of Edenton; two sisters, Mrs. Fred Nobles of Greenville and Miss Betty Jane Nichols of Fayetteville; and his maternal grandmother, Mrs. Janie Haynes of Kinston.

The family will receive friends at the funeral home from 7 to 9 p.m. Friday.

Shackleford

Mr. Nathan Louis Shackleford, 52, died at his home in Shady Knoll Trailer Park Thursday. Funeral arrangements are incomplete.

Mr. Shackleford was a veteran of World War II, having served with the United States Navy. He lived in Raleigh for several years and had been living in Greenville for a short time.

He is survived by his mother, Mrs. Mollie Shackleford Dancy; three brothers, George R. and John F. Shackleford Jr., both of Greenville, and Vernice E. Shackleford of Anniston, Ala.; and a sister, Mrs. Jimmy Norton of Columbus, Ga.

Whitaker

Mrs. Rebecca Crisp Whitaker, 25, died at Edgecombe General Hospital in Tarboro Thursday. She resided near Robersonville.

Funeral services will be conducted at 2:30 p.m. Saturday at the Robersonville Church of God by the Rev. William David Whichard. Burial will be in the Rogers Cemetery near Robersonville. The body will be taken from the Wilkerson Funeral Home to the Church at 10:30 Saturday morning.

Mrs. Whitaker was born and spent all her life in Robersonville. She was married to Marvin Whitaker in 1966 and he survives.

Also surviving are a son, Robert Earl Whitaker of the home; her mother, Mrs. Dennis Crisp of Robersonville; one brother, Charlie Thomas Crisp of Robersonville; one sister, Mrs. Ronald Lee Wainwright of Robersonville; and her maternal grandparents, Mr. and Mrs. Tom Stalls of Robersonville.

The family will be at the home of Mr. and Mrs. Lester Whitaker near Robersonville.

Williams

WASHINGTON, D.C. — Funeral services for Mr. Woodrow Williams who died Monday in Washington, D.C. will be conducted Saturday at 10 a.m. at the Pope Funeral Home Chapel in Washington. Burial will follow in a local cemetery.

Mr. Wiliams was a native of Farmville and had made his home in Washington, D.C. for the past 20 years.

Surviving are his mother, Mrs. Olivia Gordan of Farmville, two sisters, and two brothers all of Washington, D.C.

Set List Of Priorities

WINTERVILLE — A priorities list for Community Development projects was voted on by Winterville citizens Monday at the second of two public hearings to be held to discuss the possible uses of a $500,000 grant from the Department of Housing and Urban Development to improve low and moderate income areas.

Under the direction of Bob Clark of the Department of Natural and Economic Resources the 39 citizens present voted on the following priorities list: Drainage, Cleaning Lots and Code Enforcement, Cemetery, Water Lines and Fire Hydrants, Rehabilitation, Street Paving and Curb and Gutter, Street Lights, Library, Recreation Building and Downtown Parking.

Clark will research the costs of the proposed projects and provided the grant is funded, projects will be completed according to their priorities.

PWP Meeting Nights Changed

The Greenville area chapter of Parents without Partners announces a new meeting night for the informal discussions formerly held on Wednesday night. Discussions will now take place on Friday nights.

Tonight PWP will meet at 8 p.m., in the Community Room of First Federal Building on 264 for a discussion led by Carolyn Means, instructor with the Associate Mental Health Program at Pitt Technical Institute. The topic, with demonstrations, will be "Relaxation Therapy — What is it, Who needs it, How to do it."

For further information about Parents without Partners, one may call 758-9954 or 752-3008.

Groups Present Music Program

The New Eastern Travelers and Mt. Calvary No. Five Chorus will present a musical program tonight at 7:30 at the Moyewood Family Care Center.

Admission will be $1 for adults and 50 cents for children under 12.

Thursday's

Tobacco Market

Market	Pounds	Dollars	Average
Ahoskie	343,867	388,649	113.02
Clinton	351,811	408,023	115.98
Dunn	297,760	338,870	113.81
Farmville	353,832	440,293	124.44
Goldsboro	420,464	508,150	120.85
Greenville	964,995	1,134,512	117.57
Kinston	1,070,295	1,274,097	119.04
Robersonville	340,182	393,524	115.68
Rocky Mount	742,022	819,787	110.48
Smithfield	327,617	365,257	111.49
Tarboro	328,777	367,149	111.67
Wallace	347,146	402,212	115.88
Washington	356,893	414,558	116.16
Wendell	352,214	404,358	114.80
Williamston	No Sale	...	
Wilson	1,712,603	1,987,582	116.06
Windsor	327,695	381,357	116.38
TOTALS	8,638,173	10,028,378	116.09
SEASON TOTALS	388,004,930	440,361,449	113.49
Stabilization	1,637,618	19%	

Georgia Firms Support Ford

ATLANTA (AP) — The heads of some of Georgia's most powerful banking, retailing and manufacturing firms endorsed President Ford today over Georgia native Jimmy Carter.

Lending their names to an endorsement news conference were the president of the Coca-Cola Co., J. Lucien Smith; the president of Rich's, Inc., a major retailing firm, Joel Goldberg, and convenience store millionaire Dillard Munford.

Munford, an organizer of the event, declared: "I'm for Ford but I would imagine some people would wonder, 'Why aren't you for Carter, who's from Georgia?' And when people ask that, the only thing to do is to tell them."

He continued, "I think he (Carter) has absolutely sold out to labor and I think he is absolutely fiscally irresponsible in the things he's saying. There's just no way he can balance the budget and do the things he says he'll do," Munford said.

"He's talking about doing everything for everybody. He's just not responsible in what he's saying," he added.

Others making the endorsement were: Justice Martin, president of Robinson-Humphrey Co., Inc., stockbrokers; Ernest G. Boyce, board chairman of Atlanta-based Colonial Stores, Inc.; A. H. "Billy" Sterne, board chairman of the Trust Company of Georgia bank; Glenn Dewberry, president of Atlantic Steel Co.; Robert Redfern, president of Redfern Foods Corp.; Joseph L. Lanier, president of Westpoint Pepperell, Inc., of West Point, Ga., and Roy Richards, president of Southwire Co., Carrollton.

$1 Million Sales Day Thursday On Leaf Mart

Sales on the Greenville Tobacco Market again topped the $1 million mark on Thursday, it was reported by the sales supervisor of the local Tobacco Board of Trade, J.N. Bryan.

Bryan said that sales yesterday totaled 964,995 pounds which sold for $1,134,512, an average of $117.57 per hundred pounds.

The top grades of tobacco brought from $1.30 to $1.40 per pound, he added, with a top practical price paid of $1.30 per pound.

Stabilization receipts amounted to 14.97 per cent of total sales.

Season totals now stand at 43,836,232 pounds which have sold for $50,645,763, an average of $115.53 per hundred pounds.

GAIN SELF CONFIDENCE

- Learn to speak effectively
- Meet people easily
- Use the power of Enthusiasm
- Cope with tension and worry.

DALE CARNEGIE COURSE

Greenville Class Now Forming. For Information Call 758-4096 or Write, P.O. Box 229, Greenville, N.C.

Many companies pay all or part of the tuition for the Dale Carnegie Course. Check with your manager.

Gardnerville Fire Department Is Sponsoring A Barbecued Chicken Dinner

ON SATURDAY

OCTOBER 16, 1976

from

10:00 a.m. to 2:00 p.m.

Adult- $2.00 Plate

Children- $1.25 Plate

HERE'S HOW TO MAKE $2.00 GO A LONG WAY.

Go to the State Fair. For less than the price of a good movie you can see and hear top name television and Country & Western stars. Get a seat to any of our fantastic outdoor stage shows. Entrance to the craft shows, special exhibits and the agricultural events. And parking too!

If you're under 12 or over 65 you can even do better than that. You don't have to pay a cent to get in.

Of course if you want the thrills of a lifetime rides on the Midway, you'll have to pay for them. But the price is well worth it.

Spend a day at the State Fair this year. You'll find there are more reasons than ever to love a fair.

Love a fair '76

N.C. STATE FAIR • OCTOBER 15-23 • RALEIGH

Sports **THE DAILY REFLECTOR** Classified

FRIDAY AFTERNOON, OCTOBER 15, 1976

VMI Tests Bucs In Conference Clash

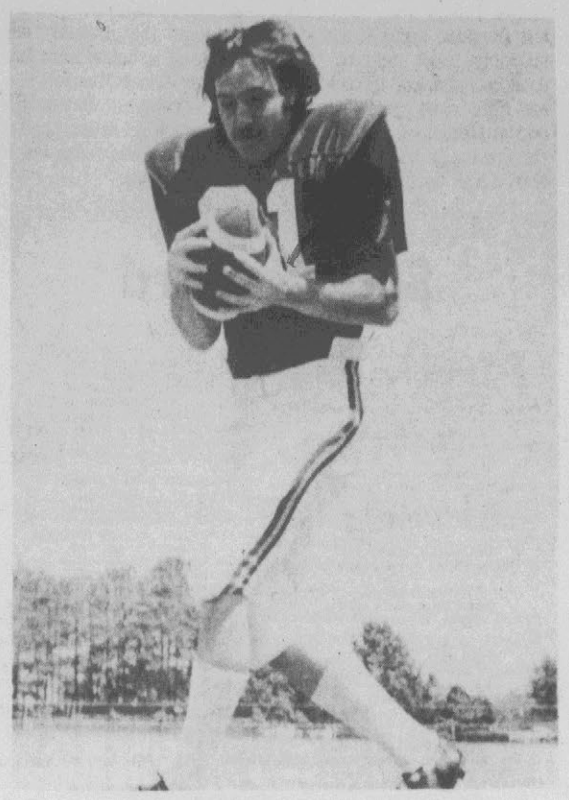

Split End Terry Gallaher

By WOODY PEELE
Reflector Sports Editor

For many people, a trip up to Lexington, Virginia, to play VMI might be considered a holiday. But Coach Pat Dye is hopeful that nobody on the East Carolina football team feels that way.

"They're capable of beating anyone," Dye warned of the Keydets. "It's Parents' Day, and there are a lot of factors involved in the game that make it a dangerous one. They are a very capable team."

The Pirates will be looking for their sixth straight victory during the 1976 season, and their 12th consecutive over the past two years. The streak is the second longest in the country at the time, with only Rutgers, winner of 12 in a row, ahead of the Pirates.

Perhaps the biggest factor involved in the game—while one Dye and his staff are playing down—is that the Bucs play the University of North Carolina next week.

"I hope we won't have any trouble looking ahead. We're not talking about it. It would be silly to look ahead and then get beat by VMI. That would ruin everything we've worked for," Dye said.

What the Pirates are working for are the goals of a Southern Conference championship during the final year of membership in the league. And a defeat would seriously hamper any thoughts of the title.

Currently 2-0 in league, the Bucs got some help from VMI in the Keydets' lone win in a 1-4 season so far. That win was a 17-3 upset of Furman, and was the only win in three league starts. The Keydets have also bowed to Appalachian State, 31-12, and William & Mary, 34-20. In contrast, the Bucs have played just one of those opponents, nipping the Indians of William & Mary, 20-19.

"We've had a fine practice so far," Dye said. "I think we're approaching every game now with the proper attitude. William & Mary helped us in that respect. Every indication seems to be positive."

Dye notes that the Keydets have moved the ball well and played good defense. He rates their most dangerous man as Gary McNeel, ranked eighth in punt returns in the country.

"They have a very good quarterback in Robby Clark, and a good runner in tailback Andre Gibson," Dye said. "John Willison, a linebacker, leads their defensive unit."

Dye added that everyone on the Pirate schedule is capable of beating the Bucs. "It all depends on how well we execute."

The Bucs should be ready physically. Gerald Hall, who sat out last week's game, is expected to return to his safety position, while Mike Weaver is expected to be at full strength after resting most of last week's game.

VMI's offense has been led by Clark, who's rushed for 207 yards and passed for 201, a 408 yard total. He's hit just 17 of 50 passes, however, but is known to make them count. Flanker John Garnett is the chief target, catching ten for 143 yards.

Gibson is the top rusher with 274 yards, and a heafty 5.3 yard average. Kicker Craig Jones is the leading scorer with 26 points.

East Carolina's rushing is led by Eddie Hicks with 402 yards, while Willie Hawkins has 383, Raymond Jones had 251, and Weaver had 236. Weaver's hit 17 of 33 passes for 301 yards.

Pete Conaty leads the scoring with 54 points.

Overall, the Bucs are picking up 387.4 yards a game, while allowing 193. VMI is gaining 203.6 per game and allowing 329.6. On the ground, ECU is running for 323.6, fourth in the nation, and allowing 92.4, also fourth in the nation. VMI is giving upjust 70 yards a game through the air.

The game remains important since it is a Southern Conference game, and another step toward a championship—and a perfect season—for the Pirates.

"We're expecting a tough game from VMI," Dye said. "We've got to be ready for them. Patents' Day makes it especially tough, not to mention the fact that they'd love to knock us off any other day for that matter."

Kickoff is set for 2 p.m. at Alumni Memorial Stadium.

Southern Conference

	Conf.	Overall
East Carolina	2-0-0	5-0-0
Appalachian State	1-0-1	4-1-1
The Citadel	1-1-0	3-2-0
William & Mary	1-1-0	3-2-0
VMI	1-2-0	1-4-0
Furman	0-2-1	3-2-1
Western Carolina	——	4-2-0
UT-Chattanooga	——	2-3-0
Marshall	——	2-3-0
Davidson	——	0-2-1

Last week's results: Appalachian State 14, Furman 14 (tie); The Citadel 14, UT-Chattanooga 10; Davidson 0, Randolph Macon 0 (tie); East Carolina 49, Southern Illinois 14; Virginia Tech 37, VMI 7; Western Carolina 14, Jacksonville State 13; Delaware 15, William & Mary 13.

This week's games: Appalachian State at Lenoir Rhyne, Richmond at The Citadel, Madison at Davidson; East Carolina at VMI, Furman at Southwest Lousiana; Dayton at Marshall; Jacksonville State at U-T Chattanooga; Western Carolina at East Tennessee; William & Mary at Navy.

Northeastern Conference

Williamston	3-0	7-0-0
Edenton	3-0	6-0-0
Ahoskie	1-1	4-2-0
Plymouth	1-1	3-3-0
Tarboro	1-2	2-4-0
Washington	0-2	2-3-1
Roanoke Rpaids	0-3	2-4-0

Last week's results: Plymouth 14, Ahoskie 6; Edenton 28, Roanoke Rapids 18; Williamston 27, Tarboro 14; Washington 12, West Carteret 12 (tie).

This week's games: Williamston at Ahoskie; Washington at Edenton; Tarboro at Plymouth; Roanooke Rapids at Fuquay-Varina.

SAAD'S SHOE SHOP
Work Guaranteed
Located College View Cleaners Main Plant, Grande Avenue

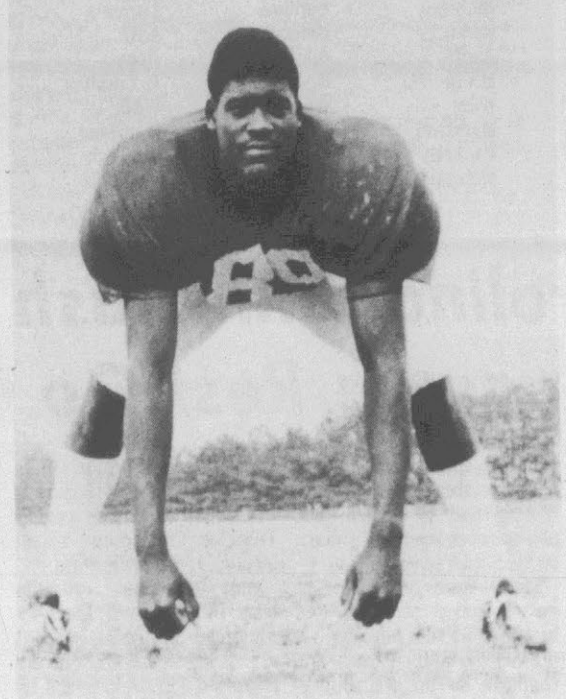

Defensive End Zack Valentine

Missing Kick Was No Big Thing To Conaty

By WOODY PEELE
Reflector Sports Editor

Last Saturday night, Pete Conaty went into the Southern Illinois game to try a 42-yard field goal into a stiff wind, and when he just missed it, some people criticized the decision to send him in.

The criticism was because that miss broke a ten-kick streak in field goals for the Pirate senior, leaving him one short of tieing a national record.

But Conaty doesn't feel that the criticism is justified—and neither does his coach, Pat Dye.

"There was no excuse for my missing the extra point earlier in the game," Conaty said. That miss snapped an 11-kick streak in that department. "And it (the miss) probably had an effect on the field goal. I didn't hit the PAT well, and I think I concentrated more on hitting the field goal well than in playing the wind. As it was, the kick just missed. I never thought about missing. I was sure I could do it. I just kicked it too high and the wind carried it."

Conaty still turned into a hero in the game, scoring a touchdown, two two-point conversions, and three one-point conversions, for a total of 13 points. That kept him high in the national statistics, fourth in the country in scoring with a 10.8 average.

Pete had come into the game to replace Mike Weaver, suffering from a pulled muscle. Conaty guided the team from there, from a 12-0 lead to the final 49-14 margin.

"I thought I might get to play a little more since Mike had not been feeling well, but I didn't know I'd play that much," Conaty said. "I think it's the best game I've had here—I know it's the best I've had running the ball." Pete rushed for 103 yards in 10 carries.

A non-wishbone quarterback in high school, Conaty didn't run the ball much then. "Last year, I got used to running until I got hurt (broken collarbone against The Citadel). Getting used to the option takes some repetition."

As to his national ranking, he's surprised. Not only is he fourth in scoring, he's tied for first in field goal kicking and has already set a new ECU season record of 11 field goals. "I'm more surprised that I'm still tied for first in field goals since I didn't kick any in the game."

Conaty believes that the fact that he has kicked so many is due to the increased confidence the coaches have in him as a kicker. Several times they've gone to him in short yardage situations where in the past they might have gone for the yardage. "I think this helps me, as well as the team. It makes me even more confident."

Despite the records and lofty standings, Conaty has no goals for the year other than the team goals of a perfect season and a Southern Conference championship. "If the team has a good season, it stands to reason that individuals will too," he added.

Conaty is thinking of the possibilities of a pro tryout, but isn't sure because of the transititon he'd have to make in two areas. The pros don't use a kicking tee on field goals, and they do not allow the kicker to tie up his toes—both of which he's used to doing. "I'm going to play baseball again in the spring, and maybe there could be a future there for me too."

Conaty's off-field activities take him far afield. "I like to ski—not water ski—snow ski. Some of the other players and me get together and go later in the winter."

For now, Conaty is happy to keep kicking—as well as maybe getting in a little more playing time at quarterback. "We've got to get ready for VMI. It's a big game for them, and an important one for us. We've got to win to keep our goals in sight, so we'll be ready."

Chargers Second; Tourney Opening

FARMVILLE — Ayden-Grifton gained a 2-1 victory over Farmville Central in volleyball yesterday, taking second place in the Eastern Carolina Conference.

Ayden-Grifton won the first game, 15-6, was the two teams failed to put together any strings of points.

Farmville Central came back to win the second, 15-8. Ellis ran off five straight at one point for Farmville, giving them a 10-2 lead to work with. Shanda Brock hit six in a row for Ayden-Grifton, cutting the lead to 10-8, but Farmville got the rest of the points on two serves to end it.

Ayden-Grifton then won the match with a 15-11 win in the final game. Brock had seven points during the match, serving up four once and three another time.

Ayden-Grifton finished with a 7-3 record, while Farmville Central tied for third with a 5-5 mark.

Monday, Conley will entertain North Pitt, while Farmville Central hosts Greene Central in the first round of the league playoff. The Conley-North Pitt winner meets Roanoke, while the Farmville-Greene Central winner meets Ayden-Grifton in mateches Tuesday at Farmville Central. The finals will also be held on Tuesday.

Roanoke has won the right to represent the conference in the state playoffs.

Aycock In First Loss

NASHVILLE — Nash Central Junior High School handed E. B. Aycock its first defeat yesterday, 19-7.

Aycock's lone touchdown came in the second period of the game, when Calvin Paige scored from the four-yard line. Ted King added the PAT kick.

Nash Central picked up two toucheowns in the second period, however, Robert Gupton scored the first on a three-yard run, while Jeff Collins raced 40 yards for the other. James Jones kicked the PAT after the second for a 13-7 half time lead.

In the final period, Calvin Hargrove took a 20-yard pass from David Wells for the other Nash Central score.

Marshall Heath picked off three passes and returned them 60 yards for Aycock, while Bryant Smith led the defense with 18 tackles.

Aycock is now 3-1-1 and travels to Bertie next Wednesday.

E. B. Aycock	0	7	0	0—7
Nash Central	0	13	0	6—19

Roanoke Is Champ

SNOW HILL—Roanoke's volleyball team clinched the Eastern Carolina Conference title yesterday with a 2-1 win over Greene Central.

The Squaws won the first game 15-12 with Lisa Roberson getting seven points. Greene Central came back to take the second game, however, 15-12 behind Sarah Taylor's seven points. Roanoke won the match game 15-8 with Sheila Knight picking up five points.

The Squaws finished in first place for the season with an 8-2 record. Greene Central finished at 4-6 and will play Farmville Central sin the first round of the conference tournament Monday. Roanoke will play the winner of the Greene Central-Farmville Central game Tuesday in the second round of the tourney.

Cox Takes Opening Win

A. G. Cox came back from a 12-8 halftime deficit to defeat Ft. Barnwell 20-12 in a junior high football game yesterday.

Cox got two touchdowns from Sammy Tucker and one from Brice Connelly in the game. They are now 1-1 and play at Ayden next Thursday.

A. G. Cox	8	0	6	6—20
F. Barnwell	6	6	0	0—12

The 1975 college football season produced 36 kickers who registered one or more field goals. Twenty-one of them are back this year.

Arizona's Lee Pistor kicked 15 field goals in 19 attempts last season, including four out of five from at least 40 yards.

Bucettes Gain Win

East Carolina's women's tennis team swept five of six singles matches then took towo of three doubles matches to gain a 7-2 victory over UNC-G.

The win, which came on the ECU courts, brought the Lady Pirate tennis team to a 5-3 record on the year. UNC-G dropped to 3-5. The next match for Ellen Warren's crew will be Tuesday against UNC-W.

Summary:

Dorcas Sunkel (ECU) defeated Caroline Veno, 6-1, 6-1.
Cathy Portwood (ECU) defeated Paula Perry, 6-4, 6-4.
Ellyn Morrow (UNC-G) defeated Leigh Jefferson, 6-2, 6-1.
Susan Helmer (ECU) defeated Nancy Thorton, 6-3, 6-2.
Marie Stewart (ECU) defeated Kelly Dee, 6-2, 7-6.
Vickie Loose (ECU) defeated Meg Elmore, 3-6, 6-3, 6-2.
Portwood-Sunkel (ECU) defeated Thornton-Elmore, 8-2.
Pattie Collins-Kathy Harry (ECU) defeated Veno-Dee, 8-5.
Morrow-Perry (UNC-G) defeated Sarah Casey-Patty Collins, 8-1.

The American Football Coaches Assn. last January voted unanimously against the use of the head as a primary contact in blocking and tackling.

Rampants Are Second

Ahoskie captured a four-way cross-country meet yesterday, nipping Rose for first place.

Ahoskie finished the course with 34 points, while Rose finished with 46. Rocky Mount was third with 61, followed by South Lenoir with 91.

Ahoskie's runners took the top two positions as Mike Rogers topped the field in 15:17, followed by John Ruffin in 15:18. Tony Warren of South Lenoir was third in 15:28, followed by Rose's Jesse Baker in 15:40. Til Jolly finished fifth for Rose in 16:11.

Eddie Sessoms of Ahoskie led the second five with a time of 16:12, followed by Oie Osterkamp of Rocky Mount in 16:23. Julius Jones Rocky Mount was eighth in 16:23, followed by David Jones of Rocky Mount in 16:25. Mike Norfleet of Rose was tenth in 16:46.

Other Rose finishers included Mickey Finn, 12th in 16:49; Johnny Evans, 15th in 17:01; Walter Kortschak, 17th in 17:07; Steve Blackwell, 20th in 17:14; Robert Vick, 21st in 17:22; and David Daniel, 23rd in 17:36.

Rose entertains Northern Nash and Bertie on Monday.

Rose Girls Win Again

ELIZABETH CITY — Rose High School's girls' tennis team romped to a 9-0 victory over Northeastern High School yesterday.

The win boosted the Rampette record to 7-2 on the year.

Rose completely dominated the match, giving up only 15 games throughout the entire afternoon. Northeastern won no more than two games in any of the singles or doubles sets.

Rose returns to action on Tuesday traveling to Rocky Mount.

Summary:

Serena Matney (R) defeated Dalone Monds, 6-1, 6-0.
Marty East (R) defeated Jill Jarvis, 6-1, 6-1.
Karen Jeffreys (R) defeated Kim Saunders, 6-1, 6-1.
Margaret McGlohon (R) defeated Paula Lassiter, 6-1, 6-0.
Cindy Talbert (R) defeated Robin Harris, 6-1, 6-0.
Christina Dunn (R) defeated Meg McPherson, 6-1, 6-2.
Matney-East (R) defeated Monds-Jarvis, 8-2.
Jeffreys-McGlohon (R) defeated Saunders-McPherson, 8-2.
Carolina Bruton-Pam Talbert (R) defeated Lassiter-Hales, 8-1.

Today's Sports
Football
Rose at Bertie (8 p.m.)
Conley at Soutern Nash (8 p.m.)
Greene Central at Ayden-Grifton (8 p.m.)
Manteo at Jamesville (8 p.m.)
C. B. Aycock at Farmville Central (8 p.m.)
North Lenoir at North Pitt (8 p.m.)
Williamston at Ahoskie (8 p.m.)
Roanoke at North Edgecombe (8 p.m.)
Tennis
Tarboro at Farmville Central (3 p.m.)
Saturday's Sports
Football
East Carolina at VMI (2 p.m.)
Soccer
East Carolina at The Citadel (11 a.m.)
Field Hockey
East Carolina at Winthrop Invitational

Commercial & Industrial Built-Up Roofing Systems
EXCO
Exterior Contractors, Inc.
918 Dickinson Ave.
Phone 752-2142

SPORTSWORLD
ULTRA-MODERN Roller Skating
Game Room, Snack Bar And Pro Shop.
Open 7 Days A Week.
Located Behind Shoney's On 264 By-Pass
Groups & Parties Arranged Call 756-6000

Ham, Bacon or Sausage with one egg, grits, toast, jelly. 80¢
Two eggs, grits, toast 75¢
Ham, bacon or sausage & egg sandwich 60¢
CAROLINA GRILL

Garris Cleaning Service
General Commercial Cleaning
Call 756-6345

HYDRAULIC CRANE RENTALS
From 4 ton up to 50 tons capacity

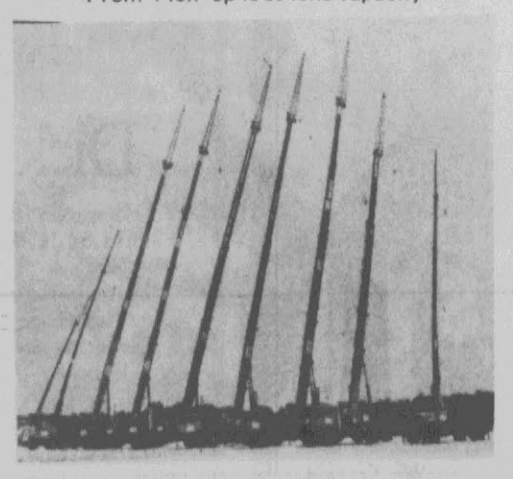

Pinco Inc.
Rocky Mount, North Carolina 27801
Greenville Office 756-6646
Goldsboro Office 736-7146
Rocky Mount Office 446-1174
Ahoskie Office 332-4535
Nights, and holidays 446-1624, 443-3533 or 443-5498

Country Home Loans for Rural Homeowners
Land Bank and Production Credit Association loans are flexible to finance both the farmers and non-farmer's home construction, expansion, home improvements and refinancing needs. Our lending policies allow more financing for more people who want to live in the country.
ASK YOUR NEIGHBORS ABOUT US.
EQUAL HOUSING LENDER
FARM CREDIT SERVICE
Pitt-Greene Production Credit Association & Federal Land Bank Association
Production Credit Association
100 East 1st St. Greenville Telephone 758-1512
301 S.E. 2nd St. Snow Hill Telephone SH 7-3693
Federal LAND BANK Association

Pirates, Bertie Picks Of Panel

Woody's Ramblin's

BY WOODY PEELE

The race tightened up a little bit last week. Oh, not at the top—at the bottom.

Right now, our panel of experts has a four-way tie for what George Holland and this writer refer to as "the basement." Our other four experts call it "third place."

Nevertheless, we find this writer atop the heap with a 45-12-3 mark, followed by Holland at 42-15-3. The rest, Tom Baines, Barbara Mathews, Joe Jenkins and Jack Whichard are at 41-16-3.

But there could be some changes this week. Only two cards are alike—Jenkins and Mathews.

On the high school level, we turned in a 6-1 record last week for a 32-11 overall mark.

We start off with a key Eastern Carolina Conference game at Farmville. There the Jaguars of Farmville Central meet C. B. Aycock. The winner will likely find only Ayden-Grifton between them and the league title. It should be quite a game, and we'll go with Farmville Central to win.

Conley is at Southern Nash, trying to get back on track after two straight losses. The Vikes should be able to turn things around this week, however, and we pick them to win.

Greene Central is at Ayden-Grifton. Like the Falcons and Jaguars, Ayden-Grifton is sharing the lead in the league. Greene Central always gives them a good game, but the Chargers should win.

North Lenoir visits North Pitt in a game that will probably decide last place. North Lenoir has been showing some muscle lately. But if North Pitt can get going, they can win. I'll go with the Panthers.

Manteo visits Jamesville in the Tobacco Belt. The Bullets nearly pulled off their second win last week. They might do it this week, but we think not.

Williamston goes to Ahoskie in a key game for the Tigers. They must win to keep their title hopes alive—not to mention their seven game victory streak. But you can't go against a winner—Williamston to win.

Finally, Roanoke is at North Edgecombe. Unless the Redskins are thinking of something else, there should be no problems here. Roanoke should win this one.

Our panel looks first to the Rose High-Bertie contest. Neither team has been impressive so far. Perhaps the home field advantage is the biggest thing. Rose needs the win badly if they are to salvage anything this year.

The panel, however, gives Bertie a 4-2 nod.

The Pirates travel to Lexington, Va., to meet the Keydets of VMI. East Carolina, on paper, looks to be the easy victor, but the Keydets have been known to foil up the works before.

Still, the panel has Purple Pride. It's a 6-0 vote for the Bucs.

Other concensus picks see Richmond over The Citadel; Southwest Louisiana over Furman; Duke over Clemson; North Carolina over N.C. State; LSU over Kentucky; Appalachian over Lenoir Rhyne; William & Mary over Navy; Maryland over Wake Forest; Virginia Tech over Virginia; and Memphis State over Mississippi State.

The full poll:

Peele	Holland	Baines	Jenkins	Mathews	Whichard
Rose over Bertie	Rose	Bertie	Bertie	Bertie	Bertie
Richmond over Citadel	Citadel	Citadel	Richmond	Richmond	Richmond
SW Louisiana over Furman	SW La.	SW La.	SW La.	SW La.	SW La.
Duke over Clemson	Duke	Duke	Duke	Duke	Duke
Carolina over State	Carolina	Carolina	Carolina	Carolina	Carolina
LSU over Kentucky	Kentucky	Kentucky	LSU	LSU	LSU
Appalachian over L. Rhyne	Appy	Appy	Appy	Appy	Appy
East Carolina over VMI	E. Carolina	E. Carolina	E. Carolina	E. Carolina	E. Carolina
Navy over William & Mary	W&M	W&M	W&M	W&M	W&M
Maryland over Wake Forest	Maryland	Maryland	Maryland	Maryland	Maryland
Virginia Tech over Virginia	Va. Tech	Va. Tech	Va. Tech	Va. Tech	Va. Tech
Memphis St. Over Miss. State	Memphis	Memphis	Memphis	Memphis	Miss. State

Breaks Might Give Giants Push They Need To Topple Minnesota

By JOHN NELSON
AP Sports Writer

Minnesota Vikings Coach Bud Grant is wary of the breaks. He probably knows it's the only way the undefeated Vikings could lose to the winless New York Giants on Sunday.

"Teams like this are coming up and beating good teams," Grant says. "We're scared to death they could beat us."

Although the Vikings didn't looked frightened as they went 4-0-1 through the toughest part of their National Football League schedule, Grant reminds them that the Giants "were actually ahead of the (Los Angeles) Rams in the fourth quarter and they had their game against Washington won. The Giants really haven't gotten any breaks in their season so far."

If the Giants get a break, it will be with Norm Snead calling the signals, not Craig Morton. Coach Bill Arnsparger opted for the quarterback change after his Giants lost their fifth straight game, 24-14 to Dallas.

"I don't want Craig to be the scapegoat because I don't think he is," said Arnsparger.

"Norm is my relief pitcher," Arnsparger said. "He was in my bullpen and now my starting pitcher has been taken out."

The rest of the Sunday schedule has Dallas at St. Louis, Kansas City at Miami, Cincinnati at Pittsburgh, Detroit at Washington, Cleveland at Atlanta, Baltimore at Buffalo, Philadelphia at Green Bay, Oakland at Denver, Chicago at Los Angeles, Houston at San Diego and New Orleans at San Francisco. In Monday night's televised game, the New York Jets take on New England at Foxboro, Mass.

The Dallas Cowboys, the NFL's only other undefeated team, will have a tougher time protecting their 5-0 record when they meet the Cards, who have lost only once in five tries.

The Cards, defending National Conference East champions, are looking forward to the return of running back Terry Metcalf, who sat out last Sunday's 33-14 win over Philadelphia with an injured knee.

In two other matchups, both Miami and Pittsburgh will be trying to keep alive playoff hopes which seem to grow slimmer each weekend.

The Dolphins, 2-3, lost a playoff bid last season when they lost to Baltimore in their last game. This year, they may accomplish the feat much earlier.

Miami is coming off a 28-14 loss to Baltimore in which quarterback Bob Griese had to sit out the second half after complaining of dizziness. Meanwhile, Kansas City was winning its first game of the season, 33-30 over Washington, with the use of a "flea-flicker" play and the quarterbacking of Mike Livingston, who completed 15 of 29 passes for 332 yards.

Pittsburgh will have to beat Cincinnati, tied for the American Conference Central lead, in order to avoid losing four straight, something the Steelers haven't done since the 1970-71 season. And they'll have to do it without Terry Bradshaw, who received neck and back injuries in a 18-16 loss to Cleveland.

Detroit Coach Tommy Hudspeth is coming off his first win as an NFL coach, over New England, and only the second win in five games for the Lions. The Redskins, 3-2, will try to recoup from their loss to ansas City without Bill Kilmer, who has an injured right shoulder. Joe Theisman probably will start.

Both Cleveland, 2-3, and Atlanta, 1-4, will be going with backup quarterbacks. Brian Sipe, subbing for injured Mike Phipps, will be back in the lineup for the Browns after suffering a mild concussion against the Steelers last weekend and being replaced by David Mays. Kim McQuilken replaces Steve Bartkowski, who banged up his left knee.

Baltimore, 4-1 and in the AFC East lead, faces a 2-3 Buffalo team whose juice seems to be drying up. In last Sunday's 17-14 loss to the Jets, the Bills' O.J. Simpson could manage only 53 yards rushing.

Green Bay, 2-3, has only lost three times to Philadelphia in 20 meetings. And the Packers, winners of two in a row, now are getting some unexpected help from Lynn Dickey's passing.

Oakland, 4-1, goes into Denver holding a one-game advantage over the Broncos, 3-2, in the AFC West. Ken Stabler completed 20 of 26 passes for 339 yards last weekend as the Raiders became the AFC's top offensive team.

Los Angeles is without QB James Harris who injured his left shoulder, and Chicago will probably play without Bob Avellini, who has tendinitis in his right wrist. Ron Jaworski or Pat Haden will replace Harris, and the Bears will probably start Virgil Carter.

Houston, 4-1 and leading the AFC Central, takes the league's No. 1 defense into San Diego, 3-2, where the Chargers will counter with the passing of Dan Fouts.

The San Francisco Giants, 4-1, will be facing a 2-3 New Orleans team that probably will see little or no action from running back Chuck Muncie.

The Tampa Bay-Seattle matchup will get at least one of the NFL's winless teams out of the loss column.

Scoreboard

World Series At A Glance
By The Associated Press
All Times EDT
Saturday's Game
New York at Cincinnati, 1 p.m.
Sunday's Game
New York at Cincinnati, 8:30 p.m.
Tuesday, Oct. 19
Cincinnati at New York, 8:30 p.m.
Wednesday, Oct. 20
Cincinnati at New York, 8:30 p.m.
Thursday, Oct. 21
Cincinnati at New York, 8:30 p.m.
if necessary
Saturday, Oct. 23
New York at Cincinnati, 1 p.m.
if necessary
Sunday, Oct. 24
New York at Cincinnati, 1 p.m.
if necessary

Pro Hockey At A Glance
By The Associated Press
National Hockey League

CAMPBELL CONFERENCE	W	L	T	Pts	GF	GA
Patrick Division						
NY Island	4	0	0	8	16	4
NY Rang	3	2	0	6	23	19
Atlan	3	2	0	6	17	20
Phila	1	3	0	2	5	14
Smythe Division						
Chgo	3	1	0	6	16	8
St Lou	2	1	0	4	9	9
Colo	1	3	0	2	10	14
Minn	1	3	0	2	15	23
Vancvr	1	3	0	2	10	18
WALES CONFERENCE						
Norris Division						
Mont	4	1	0	8	25	7
L.A.	1	2	2	4	15	15
Detrt	1	1	1	3	3	9
Wash	1	2	1	3	13	18
Pitts	1	3	0	2	15	26
Adams Division						
Bstn	3	1	0	6	20	13
Tnto	1	1	1	3	13	13
Cleve	1	2	1	3	13	13
Buff	1	2	0	2	6	9

Thursday's Result
Montreal 7, Philadelphia 1
Friday's Games
Toronto at Boston
Pittsburgh at Atlanta
Chicago at Colorado
Saturday's Games
Cleveland at New York Islanders
New York Rangers at Montreal
Philadelphia at Toronto
Detroit at Pittsburgh
St. Louis at Vancouver
Buffalo at Minnesota
Washington at Los Angeles
Sunday's Games
Detroit at Philadelphia
Atlanta at Buffalo
Montreal at Boston
Colorado at New York Rangers
Minnesota at Chicago
St. Louis at Los Angeles

World Hockey Association

Eastern Division	W	L	T	Pts	GF	GA
Quebec	3	0	0	6	15	9
Birm	2	1	1	5	20	15
Cinci	1	1	2	4	27	24
Indpls	1	1	0	2	5	7
Minn.	1	3	0	2	12	16
N. Eng.	0	2	0	0	2	7
Western Division						
Winnipeg	2	0	0	4	9	3
Phoenix	2	1	0	4	15	14
Houston	2	1	0	4	9	8
Edmntn	1	0	0	2	2	0
S.Diego	0	1	1	1	11	13
Calgary	0	4	0	0	6	17

Thursday's Results
Cincinnati 7, Birmingham 7, OT, tie
Phoenix 4, Minnesota 3
Friday's Games
Cincinnati at Indianapolis
San Diego at Minnesota
Winnipeg at Edmonton
Saturday's Games
Quebec at New England
Birmingham at Houston
Winnipeg at Phoenix
Calgary at San Diego
Sunday's Games
Cincinnati at Quebec
Birmingham at Minnesota
Indianapolis at Edmonton
Winnipeg at San Diego

Golden Dragon Restaurant
Delicious Chinese Cuisine
Special Luncheons
Orders To Take Out
Finest Wines Available
2217 Memorial Drive
Greenville, N.C.

East Carolina-VMI Clash Only One In League; Rest Go Outside

By The Associated Press

Although Virginia Military has won only once this season, East Carolina Coach Pat Dye says he doesn't think his Pirates "will be looking ahead to North Carolina the following week" when they meet the Keydets in a key Southern Conference football game Saturday.

"VMI beat Furman and I don't care what they've done otherwise, beating Furman means they could beat anyone on their schedule. I know Furman has a fine football team," says Dye.

A victory in the game at VMI would boost East Carolina to 3-0 in the conference and give the Pirates a commanding lead over Appalachian State's Mountaineers, 1-0-1.

The Pirates, 5-0 over-all, take an 11-game winning streak into the clash, the only one this weekend matching two league teams. VMI is 1-2 in the conference, 1-4 over-all.

Afternoon nonleague action has William and Mary's Indians, 3-2, at Navy; title-ineligible Davidson, 0-2-1, at home against Madison, 4-2; new member Marshall, 3-2, playing host to Dayton; and new member Western Carolina, 4-2, at East Tennessee State.

The feature of four night games against nonleague foes has The Citadel's Bulldogs, 3-2, playing host to Richmond's 1975 champion Spiders, 2-3, no longer conference members.

Appalachian, 4-1-1, goes to Lenoir Rhyne; Furman's Paladins, 3-2-1, play at Southwest Louisiana; and new member Tennessee-Chattanooga, 2-3, entertains Jacksonville State.

East Carolina, operating from the Wishbone, leads the conference in rushing with Eddie Hicks, Willie Hawkins and Raymond Jones among the top 10 runners. VMI, which gave up 372 yards to Virginia Tech's Wishbone last week, is last in rushing defense.

Recalling the 43-0 whipping by Richmond three weeks ago from which his Keydets rebounded to upset Furman 17-3, VMI Coach Bob Thalman says "we are faced with the same situation. . . We picked up the pieces then and we can do it again."

William and Mary is coming off a 15-13 defeat by Delaware in a game the Indians led 13-0 at halftime. Navy lost to Air Force 13-3.

"Our game with Navy is always a battle. They have a solid defense, and I guess both of us are looking for more from our offense after last week," says Indian Coach Jim Root.

Appalachian will be without All-Southern quarterback Robby Price, who reinjured his right leg early in last week's 14-14 tie with Furman and will be lost for at least two or three weeks.

Of the Furman game, in which the Mountaineers were stopped four times inside the Paladins' eight, Coach Jim Brakefield says "I've never seen a team go down the field so many times and not score."

Richmond has recovered 17 of 18 opposition fumbles, and Coach Bobby Ross of The Citadel says "I've never seen anything like it. It's unbelievable. And I certainly wouldn't call it luck. I think it's more a case of alertness and quickness."

THREE SEASONS ENOUGH.

LOS ANGELES (AP) — Burr Baldwin, a key figure in UCLA's first two Rose Bowl trips following the 1942 and 1946 seasons, says "after three years of pro ball I had had enough." Baldwin, between his career at UCLA, won three Bronze Star medals in World War II's Battle of the Bulge. He was an infantry captain. He also served in Korea.

Baldwin, now living in Bakersfield, Calif., says that when he played college ball there were three coaches on a team. "Now," he says, "they have eight coaches."

Over the past five seasons, Oklahoma football teams led in scoring with a 37.9 point per game average. During that time the Sooners won 51, lost three and tied one.

KENTUCKY STRAIGHT BOURBON WHISKEY · 86 PROOF · © 1976 OLD CHARTER DIST. CO., LOUISVILLE, KY.

Charter is one way I pay myself back for all the sacrifices.

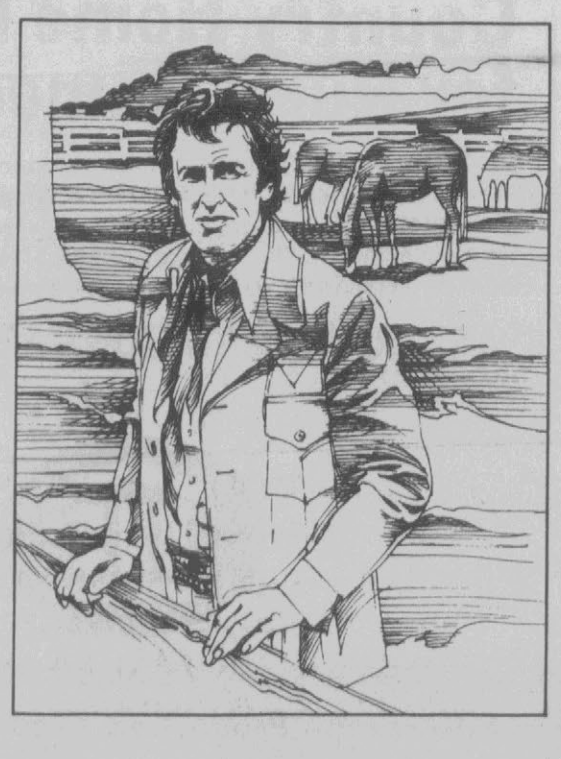

$5.50 Fifth
$11.95 ½ Gal.
$3.55 Pint

OLD CHARTER
It's the best you can do.

Dick Dent's job was made in Belgium.

Dick and his family live at 2905 Phillips St. in South Charleston, West Virginia.

He works just ten minutes away at the local Union Carbide plant.

But his job was created thousands of miles away.

You see, Dick's job is to make special chemicals called catalysts.

These catalysts are shipped to Belgium and other countries where Union Carbide plants depend on them to make petrochemicals that are sold abroad.

This interdependence is not unusual in the countries where Union Carbide and its affiliates work.

By manufacturing abroad we have actually increased the foreign demand for many products we make here at home.

This in turn has created more jobs here at home. A recent study shows our investment overseas has directly created at least 2,500 jobs in our plants in the U.S.

Still, we manufacture abroad only when it becomes unfeasible to supply and maintain a market from the U.S.

In fact, we export products from America to 100 foreign countries.

All of which is another way of saying that our international investment is helping improve the standard of living for people abroad and at home.

Including Dick Dent and his family.

UNION CARBIDE

Today, something we do will touch your life.

An Equal Opportunity Employer M/F

Chambliss' Homer Lets Yankees Win

By HAL BOCK
AP Sports Writer

NEW YORK (AP) — The New York Yankees are back in the World Series for the first time since 1964, thrust there on a dramatic home run by Chris Chambliss that decided the American League pennant in the ninth inning of the fifth and final playoff game.

The series opens Saturday in Cincinnati and, after their emotional 7-6 victory over Kansas City, the Yankees could have that intangible called momentum on their side.

Certainly there was no fear of the awesome Big Red Machine as the Yankees spilled their first champagne in a dozen years Thursday night.

"The Reds are beatable," said Manager Billy Martin. "We have five or six hitters who can rip the ball. Their pitching is light. I think our pitching is better than theirs and it's over the hump now and will do a better job in the World Series."

Martin said he would name his first game pitcher today with Dock Ellis or Ken Holtzman the most likely candidates. "Catfish Hunter will probably go in Game 2," the Yankee skipper said.

World Series pitching very nearly wasn't a problem for Martin. That's because the Yankees came ever so close to blowing the pennant, squandering a three-run lead in the eighth inning of Game 5 when George Brett slugged a dramatic home run to tie the score.

Then, a controversial call at second base ended a Royals' rally in the ninth with Brett, the American League batting champion, waiting for one more swing. He never got it because Chambliss ended the tension with one swish of his bat on the first pitch from reliever Mark Littell in the bottom of the ninth.

The Yankees had constructed a 6-3 lead after seven innings, mostly on the hitting of Mickey Rivers, who ripped four hits and scored three runs, and Thurman Munson, who had three singles and drove in two runs.

With the crowd of 56,821 sensing a pennant approaching, Ed Figueroa went to work in the eighth. But he didn't last long. When Al Cowens opened with a single, Martin came out to get his starter.

"Figueroa was just out of gas," the manager explained. "We had hoped for five innings tonight from him and he gave us more."

Grant Jackson was the reliever and pinch-hitter Jim Wohlford looped a single to right, bringing up Brett, the American League's leading hitter this season. He drilled Jackson's second pitch into the lower stands in right field and suddenly the score was tied.

An inning later, the Royals tried to take the lead. With two out, Buck Martinez collected his third hit of the game and Cowens walked. Wohlford hit a bouncer and third baseman Graig Nettles charged the ball. He threw to second and Cowens was called out by umpire Joe Brinkman although television replays seemed to show the runner beating the ball.

But the Royals didn't argue and a few moments later, there was nothing left to argue about after Chambliss connected for his home run.

Chambliss' homer was a soaring drive that dropped just in front of the right-center field bleachers, near the 385-foot sign.

"I hit the ball and I knew it was a good one," he said. "I stayed at the plate for just a second or two to watch the ball."

When it dropped out of sight, Chambliss thrust his arms in the air and bedlam broke loose.

Fans overran the field as he tried to run out his pennant-winning homer.

"I was roughed up pretty good going around and fell down, I think, between first and second, again at about shortstop and a third time past third base. I think I touched all the bases, but there might have been somebody laying on them at the time."

When he got to the dressing room, Chambliss had no time to celebrate. As soon as he jumped into Figueroa's arms, coach Ellie Howard came after him, screaming at the hero to go back and touch home plate. He did, using a pair of cops to convoy him through the crowd that had completely enveloped the field by that time.

The scene was reminiscent of the celebrations New Yorkers had staged when the Mets won the world championship in 1969 and the National League pennant in 1973. The emotional outburst seemed every bit as sincere by the Yankee fans, who waited 12 years for a winner.

In the champagne-soaked dressing room, Martin paid tribute to his team, comparing it with the Casey Stengel dynasties of the 1950s that produced 10 pennants and seven world championships in 12 years. Martin has worn a black mourning band on his uniform in memory of the late Stengel all year and dedicated the season to his old manager.

"Wouldn't Casey be happy?" yald Martin as the celebration continued. "I'd love for him to be here. I guess he's smiling somewhere in the sky."

Kickers In Victory

The East Carolina soccer team scored four goals in the second half to easily topple Pembroke State 4-1 here at the Minges Soccer Field Thursday afternoon.

East Carolina is now 3-7-1 for the season while Pembroke State dropped to 2-8.

After being held scoreless in the first half, halfback Pete Angus got the Pirates first goal early in the second half to put East Carolina ahead 1-0 and they never trailed.

Jeff Karpovich scored the Pirates second goal three minutes later on an assist from Angus. Angus and Karpovich each added a goal apiece to make the final score 4-0.

Pembroke's Eric Ricioppo got the Braves only goal in the second half on an indirect kick.

East Carolina had 35 shots on goal while Pembroke only managed nine.

The Pirates travel to Charleston, S.C. Saturday to face The Citadel in another important conference battle. East Carolina's next home match will be against VMI on Saturday Oct. 23.

Colts In Grid Win

SNOW HILL — Wayne Newton scored two touchdowns yesterday to lead Ayden-Grifton's junior varsity football team to its sixth victory of the year, 26-12, win over Greene Central.

The Charger Colts scored a touchdown in each quarter of the game. Newton scored the first TD pm am 18-yard run.

Greene Central came back in the second quarter to tie the game at 6-6 when the Lambs recovered a fumble in Ayden-Grifton's end zone.

Sheldon McCarter took a nine-yard pass from Brady Quinn in the third quarter to put the Charger Colts back on top and Newton scored again in the fourth quarter on a four-yard run.

Ayden-Grifton is undefeated for the season with a 6-0 record. The Charger Colts travel to Farmville next week to take on the Farmville Central jayvees, who are also undefeated, for the conference championship.

Greene Central will take on North Lenoir next week.

Ayden-Grifton	6	6	8	6—26
Greene Central	0	6	0	6—12

Farmville Loses Game

FARMVILLE — Maury downed Farmville Middle School yesterday in junior high football action, 22-0.

Farmville's top offensive players were Ronnie Locust and Larry Pitt, while Roger Joyner and Todd Oakley paced the defense.

Farmville is now 0-3 for the year and will play at Ayden in two weeks.

Farmville Middle	0	0	0	0—0
Maury	8	0	8	6—22

All Seven ACC Members Play League Games—How? Read On

By The Associated Press

All seven Atlantic Coast Conference teams will be involved in league games this Saturday. That's not bad arithmetic — merely a bit of sleight of hand by league officials.

Virginia's clash with Viginia Tech will go down in the league records because the Cavaliers, for the second year in a row, face only four ACC game. So conference officials declared the Gobblers' trip to Charlottesville Saturday a league game in order to give the Cavaliers the required five games to be eligible for the championship.

The remainder of the schedule shows North Carolina State at North Carolina as their annual rivalry fires up, Duke at Clemson and Wake Forest at Maryland.

Willis Casey, N.C. State athletic director, has denied speculation that a loss to the Tar Heels Saturday would jeopardize head coach Bo Rein's job. The Wolfpack takes a 1-4-1 record to Chapel Hill, where a capacity crowd is expected for the clash.

North Carolina holds a 43-16-6 advantage in the series, but each school has won five of the last ten encounters.

Casey, who was asked about Rein's job, pointed out that Rein has a three-year contract and that N.C. State has not fired a football or basketball coach since joining the ACC in 1953.

Clemson coach Red Parker said Thursday that Tiger running back Warren Ratchford will play against Duke despite disciplinary action following Ratchford's arrest on disorderly conduct charges.

The sophomore starter was arrested late Saturday outside a Clemson tavern. Parker said Clemson officials placed Ratchford on probation but that the episode would "in no way" affect Ratchford's position on the team,

Both Clemson and Duke have posted similar rushing averages but the Tigers have an edge on passing. On defense, Clemson is giving up 363.6 yards per game compared with Duke's 352 yards.

Wake Forest, with conference wins over N.C. State and Clemson, will put its position as league-leader on the line Saturday as the Deacons take on fifth-ranked Maryland at College Park. Maryland leads the league in all major team statistics, but has had only one conference game so far this season.

The Terps beat N.C. State, 16-6, last week for their 16th consecutive ACC win but the victory was costly. Steve Atkins, who leads the ACC in individual rushing, suffered a leg injury that will probably keep him out of action against the Deacons.

The Virginia-Virginia Tech game renews an old in-state rivalry which produced a 24-17 Tech victory last year. But neither team has been able to post wins two years in a row during the past six seasons.

New Virginia coach Dick Bestwick is still searching for his first win, with the Gobblers losing all five games so far this season.

Golfers Defeated

The University of North Carolina defeated East Carolina in a women's golf match in Chapel Hill Thursday. In the match scored on total strokes with the low score winning, the Tar Heels defeated the Lady Pirate golfers 340-404. Sally Austin was the medalist in the dual match, covering the 18 holes with a 79. Stephanie Kornegay of UNC took second at 83.

The low score for ECU was Marsha Person who came in with an 85 for third place in the match.

Other ECU scores:

Heather Jones	93,
Jill Carney	102,
Lynn Copeland	124.

The next event for the Lady Pirate golfers will be the NCAIAW tournament beginning October 27 in Chapel Hill.

Shaw Grabs Lead In Texas

By BOB GREEN
AP Golf Writer

SAN ANTONIO, Tex. (AP) — Tom Shaw, ever-smiling through five years of adversity, got a tip from an old friend in Las Vegas a couple of weeks ago that has turned around his golfing fortunes.

"This old friend, Jim Chenowith, a club pro in Las Vegas, followed me during a round at the Sahara," Shaw said, "and then he told me, 'Hey, you're not putting like you used to.' And he worked with me, changed my stance, moved my hands, everything.

"I started hitting the putts solid for the first time in a long time. I just can't believe it. Actually, it kind of scares me. The putting stroke is working, but I don't trust it yet. I keep expecting to going back to the way I was putting before."

Shaw, once one of pro golf's brightest young stars but a struggling also-ran for the last five years, was required to use that new-old putting stroke only 29 times Thursday on his way to a six-under-par 66 and a one-stroke lead in the first round of the $125,000 San Antonio-Texas Open.

"It was the best putting round I've had in a long, long time," said Shaw, who ranks a distant 128th on the year's money-winning list with only $12,462. "It was just one of those days when everything went right."

He missed only one green, didn't make a bogey and birdied three of his last four holes in establishing a one-stroke lead over England's Peter Oosterhuis, Babe Hiskey and Frank Conner, tied for second at 67.

The 18 players at 68, just two shots out, included Miller Barber, Tom Kite, Jim Colbert and Rod Funseth.

Defending champion Don January had a one-under-par 71 in the mild, hazy weather while Ben Crenshaw had a 69 that left him three back.

Crenshaw, trailed by the biggest gallery of the day, finished with a four-under-par 32 on the back nine that included birdies on four of five holes at one stretch.

Shaw, winner of four titles in the 1969-71 period, has been in a slump ever since.

"And this is the worst year I've ever had," he said. "I haven't made $13,000 for the year and what I have made, well, most of it came in one tournament (fourth in the Los Angeles Open eight months ago). My putting hasn't been good and my driving has been awful. I can't find it half the time."

Shaw missed only one green and chipped close for an easy save there. He birdied the first hole from 12 feet, wedged to less than two feet on the fifth, ripped a four-iron shot to within four feet for a deuce on the 12th, then took the lead with his strong finish.

"Thirty-nine feet," he said of the birdie putt on the 15th hole. "I know. I stepped it off. It was a 13-stepper."

He wedged to three feet on the 17th and holed a 15-foot, downhill effort on the final hole.

Nuggets In NBA Romp

GREENSBORO, N.C. (AP) — Dan Issel basketed 21 points Thursday night as the Denver Nuggets put six players in double figures and downed the Buffalo Braves, 125-101, in a National Basketball Associaton exhibition game.

Nugget star David Thompson suffered a slight ankle sprain 56 seconds into the game, and he withdrew with four points. A team spokesman said Thompson flew back to Denver and would be examined by a doctor today.

Buffalo's Bob McAdoo led all scorers with his 25 points.

For Denver, Monte Towe and Willie Wise added 13 points as the Nuggets boosted their preseason record to 3-2.

Buffalo, dropping to 4-3, got 14 points from Erniee Di Gregorio and 13 from Adrian Dantley.

Bowling

Late Monday Men

	W	L
Odd Balls	18	2
H & H	14	6
Late Men	12½	7½
Pamlico Sports	10	10
Bulldogs	10	10
No Luck At All	9½	10½
Good, Bad & Ugly	9	11
Three Aces	7	13
Unpredictables	6	14
Miller Highlifers	4	16

High game, William Cutler, 223; high series, Ed Harris, 550.

Monday Nite Men

Pin Busters	14	6
Slim's Raiders	13	7
Littlefield Int.	13	7
V.O.A.	13	7
Moose	12	8
Pollard's Grocery	12	8
Pin Drifters	12	8
Piggly Wiggly	12	8
Carolina Pride	11	9
Team Fourteen	10	10
Pin Fallers	10	10
Five Points	9	11
Stars & Strikes	8	12
D. S. Swain	6	14
American Legion	3	17
Country Boys	2	18

High game, Johnnie Owens Jr., 235; high series, Claude Dupree, 613.

Car Wash Aids Drive

Students from Farmville Middle School will hold a car wash at Sentry Service Station on Greenville Blvd. this Saturday.

The students will be working from 9:30 a.m. until 4:30 p.m. at a charge of $1.50 per car.

Proceeds from the car wash will go to the East Carolina Stadium drive. A spokesman for the group challenged other schools in the east to match or exceed their donation to the stadium fund.

Soccer Results

The Kicks downed the Hot Shots, and the Rowdies beat the Cosmos in the Greenville Recreation Department's Soccer program yesterday.

The Rowdies took a 2-0 win over the Cosmos in the opener. The Rowdies are now 2-0-1, while the cosmos are 0-2-1.

David Lee scored for the Rowdies after 4:50 of the game, and that held until Jeff Jordan added another goal with 34:00 gone.

In the other games, the Kicks beat the Hot Shots, 4-2. The Kicks are 2-1, while the Hot Shots are 0-1-2.

Bobby Erman scored at 3:02 for the Kicks, and Scott Pollard added another first period goal at 7:00. Paul Sullivan scored in the second period at 11:00 for the Hot Shots.

Clay Deanhardt hit for the Hot Shots. with 24:10 on the clock in the third period, tieing it at 2-2.

But goals by David Mittin at 27:00 and Tom Harwell at 36:00 gave the Kicks the victory.

Briefs

Paul (Bear) Bryant, Alabama football coach, has won 253 games in 31 years of coaching. He ranks fourth among the nation's winningest college football coaches.

Woody Hayes of Ohio State ranks fifth among football coaches in winning percentage. His teams won 213 games and lost 63 in 30 seasons.

Ewes Bow To Lejeune

CAMP LEJEUNE — Greene Central's girls' tennis team dropped its fifth straight match of the season yesterday, losing to Camp Lejeune 8-1.

The Ewe are now 0-5 and play at Farmville Central next Thursday.

Summary:

Lisa Emich (CL) defeated Terri Wade, 6-0, 6-0.
Lisa Bogard (CL) defeated Lisa Morris, 6-1, 6-2.
Beff Welch (CL) defeated Teresa Hardy, 6-0, 6-0.
Mary Ball (CL) defeated Teresa Harris, 6-1, 6-0.
Nancy Edmundson (GC) defeated Bonnie Winston, 3-6, 7-5, 6-4.
Beverly Stiffey (CL) defeated Crystal Pittman, 6-1, 6-4.
Emich-Bogard (CL) defeated Edmundson-Nethercutt, 8-4.
Welch-Winston (CL) defeated Wade-Pittman, 10-8.
Radcliff-Hauck (CL) defeated Morris-Harrison, 8-1.

Cain Wins Net Title

Frances Cain has captured first place in the Greenville Tennis Club's women's singles event.

Mrs. Cain won a 6-0, 6-3 victory over Ann Sayetta in the finals of the tournament.

Earlier, Mrs. Cain had beaten Alicia Slater, 6-4, 6-2, while Mrs. Sayetta beat Gloria Schwidele, 6-0, 6-0.

The women's doubles tournament got underway yesterday.

Try Mr. Ribs Own Delicious BBQ Chicken

Special Good Fri. & Sat.

¼ Chicken served with baked potato or french fries, french bread, tea or coffee, salad from our salad bar.

$1.99

Bookings Now Available For Private Parties; From 15 to 40 People.

Mr Ribs

Hours:
11:30 A.M. To 2:30 P.M. & 5:30 P.M. to 10 P.M.
SUNDAY THRU FRIDAY
SATURDAY NIGHTS TILL 12

706 S. Evans St.

INTERNATIONAL NEWSPAPER CARRIER DAY: OCT. 16TH.

The task of keeping you informed is performed by newspaper carriers. It is their job to bring to your home national regional and local news, as well as advertising to inform you of ways to invest your money.

This is INTERNATIONAL NEWSPAPER CARRIER DAY - October 16th. So let us salute these ambitious young men and women. Their newspaper route is one step in planning for their future lives. They are tomorrow's leaders.

The Daily Reflector

Another Robert Stack Series Arrives Sunday

By JAY SHARBUTT
AP Television Writer

LOS ANGELES (AP) — Barring a last-minute arrival of something like "My Mother, The Car," the last regularly scheduled new series of the new season arrives Saturday night on ABC.

It is called "Most Wanted," lasts an hour, and stars Robert Stack as Police Capt. Linc Evers. Linc. What a name. It conveys a jut-jawed image. Wonder why they don't just use Jutjaw.

Anyhow, the former crime-buster of "The Untouchables" now heads an "elite" — look out, gang, there's a SWAT team in the wings — police unit that "deals with perpetrators of crimes of such magnitude as to make the Mayor's 'Most Wanted' list."

That's what ABC says and I still don't understand it.

In Saturday's premiere show, it seems a perpetrator and two baddies armed with automatic weapons and grenades have taken over a Boeing 707 jetliner with 32 persons aboard.

Said perpetrator, played with a fine, coldly casual air by Harris Yulin, forces the plane to land, which is a switch.

He wants words with a Congressman Celli who, we learn, is a former hard-charging prosecutor who sent him up for the murder of a union rival and the latter's family.

Linc arrives by Lear jet to handle the situation, meeting a SWAT team arriving by van. The solon arrives by helicopter.

The solon asks how the baddie got out of prison. Linc's terse reply: "Some of his enforcers left over from syndicate days. They literally blew him out."

The baddie wants and gets Celli aboard the plane. In exchange, he releases all but 12 passengers. They're the "jury" for a subsequent aerial "trial" of the solon on charges of framing the baddie on the murder rap.

You know Linc has to board the plane before it takes off. So he has the tower pass word a new crew is needed, as the plane's current crew is "exhausted" after 20 hours on the job.

Any villain who doesn't realize airlines don't allow 20-hour work days by pilots has to be zero-zero upstairs. This one is.

Add Linc, disguised as a pilot, and a real pilot board the bird, along with a lady cop (Jo Ann Harris). She is disguised as a stewardess and has a gat in her garter.

(Linc secretly tells the pilot his flying experience is zilch, limited to a few Navy years. When the lady cop asks Linc if he really can fly a 707, he says, "Well, we'll find out, won't we?"

(Keep all this in mind. It sets the stage for an industrial-strength miracle at the end.)

The aerial trial is interesting. But the show's start and finale are so strained one wonders if executive producer Quinn Martin lacked funds for a plot truss.

GOSPEL SING

A gospel sing will be held at the Meadowbrook Pentecostal Holiness Church Saturday at 7:30 p.m. The guest singers will be the "New World Singers" from Richlands. The Rev. G. A. Casper will be in charge of the service. Refreshments will be served. The public is invited.

Specialist Will Speak

Lamont Nottingham, assistant professor of community health at East Carolina University, will speak at the Region X quarterly meeting of the N. C. Medical Records Association here Oct. 21.

The meeting, scheduled for the conference room of the Walter B. Jones Alcoholic Rehabilitation Center, is open to Region X NCMRA members, medical records personnel and other interested persons.

Nottingham's topic is "The Emergence of the Allied Health Professional." In addition to his faculty position at ECU, Nottingham is an associate director of the Eastern Area Health Education Center.

Other speakers include George Williams, RPh, of the Alcoholic Rehabilitation Center, who will discuss the metric system of measures, and John M. Gambill, M.D., who will speak on medical aspects of alcoholism.

264 PLAYHOUSE
INDOOR THEATRE
6 Miles West Of Greenville On U.S. 264 Farmville Hwy.
NOW SHOWING!
At Your Adult Entertainment Center
FANTASEX
"Keg of TNT!" —Tim Beckley/HUSTLER
"The sex is incredible!" —Erica Eaton/FEMALE FORUM
"destined to be a classic" —Rod Steele/DUKE X
CALL FOR SHOWTIME 756-0848

GOREN BRIDGE

BY CHARLES H. GOREN AND OMAR SHARIF

© 1976, The Chicago Tribune

North-South vulnerable. North deals.

NORTH
♠ A K 3
♡ A J 2
◊ 10 5 2
♣ Q J 9 2

WEST
♠ 10 8 6 4 2
♡ 9 7 5 3
◊ 8 3
♣ K 7

EAST
♠ J 5
♡ Q 10 8
◊ K Q 9 7 6
♣ A 6 4

SOUTH
♠ Q 9 7
♡ K 6 4
◊ A J 4
♣ 10 8 5 3

The bidding:

North	East	South	West
1 ♠	1 ◊	1 NT	Pass
2 NT	Pass	3 NT	Pass
Pass	Pass		

Opening lead: Eight of ◊.

When you need time to establish your long suit, it is often sound policy to hold up on the first lead of the defenders' suit even if you have two stoppers. South ignored this principle to his cost.

North-South bid intelligently to their no trump game. North was better than minimum for his opening bid, so he invited game by raising his partner's free response to two no trump. Since South had a near maximum for his bid, he was happy to accept.

West led his top diamond, East played the queen and declarer, noting that his J-10 combination guaranteed a second trick in the suit, won the ace and returned a club. West bounced up with the king and continued a diamond. East forced out declarer's stopper in the suit and, when he got in with the ace of clubs, he took just enough diamond tricks to set the contract.

Since East surely had both high diamonds on the bidding. declarer can secure the contract, on the actual layout, by allowing the queen to hold the first trick. Assume East continues with a low diamond. Declarer wins the jack and leads a club. If West grabs the king, he cannot continue diamonds because he hasn't any, so declarer will have the time he needs to knock out East's ace of clubs while he still controls the diamond suit. Alternatively, if East wins the first club, he can remove declarer's last diamond stopper, but he has no entry to cash his good diamonds.

Does this mean that the contract is ironclad? Certainly not! East can use the duck as effectively as declarer can. Look what happens if East simply passes the eight of diamonds to declarer's jack. Declarer must take the first diamond or give up his second stopper in the suit. Now West can win the first club lead while he still has a diamond to lead, which forces out declarer's second stopper in the suit. Eventually East must gain the lead with the ace of clubs and cash his established diamonds to defeat the hand.

(The opening lead is the most important single play in bridge. And Charles Goren's "Goren Leads" will help you to substantially increase your winnings. For a copy, send $1.50 to "Goren-Leads," c/o this newspaper, P.O. Box 259, Norwood, N.J. 07648. Make checks payable to NEWSPAPERBOOKS.)

FORECAST FOR SATURDAY, OCTOBER 16, 1976

Your Daily HOROSCOPE

from the CARROLL RIGHTER INSTITUTE

GENERAL TENDENCIES: A good day to accept a chance now present to get your practical affairs in better condition. But you will have to make the effort and carry through wisely yourself since others are preoccupied with their own problems to be of much help.

ARIES (Mar. 21 to Apr. 19) Handle financial affairs wisely now or they could be very troublesome later. Avoid a troublemaker who is out to make problems.

TAURUS (Apr. 20 to May 20) Handling personal affairs early in the day is best. Steer clear of arguments in the evening. See a good friend during spare time. Avoid the temptation of spending more than you can afford.

GEMINI (May 21 to June 21) Find right method through which to add to present income and don't do anything that will spoil present security. Many others advise you, but use only the finest suggestions.

MOON CHILDREN (June 22 to July 21) Handle practical affairs early and then be sure that your personal matters are in better order. Some important aim can be reached through the aid of a good friend.

LEO (July 22 to Aug. 21) Study every phase of your private aims and you know how to improve them. Listen to what an adviser has to suggest and use best ideas.

VIRGO (Aug. 22 to Sept. 22) Ideal day to be with good friends and gain their cooperation. Show affection and relax in evening. Avoid one who is two-faced.

LIBRA (Sept. 23 to Oct. 22) Try to get a bigwig to help you gain important aims by showing your finest talents. Handle a credit matter very carefully. Take time for recreation that you need to relieve tensions.

SCORPIO (Oct. 23 to Nov. 21) Carry through with that new idea you have since it can meet with fine success in the future. A new friend you make today can be of help to you in the days ahead.

SAGITTARIUS (Nov. 22 to Dec. 21) Your intuition is keen in the morning and should be used to fullest advantage. Rely only on your good judgment in the evening, though. Handle responsibilities wisely in the daytime.

CAPRICORN (Dec. 22 to Jan. 20) Get together with allies with whom you can work out joint projects but don't neglect to get into details. Do whatever will improve your standing with the public. Take it easy tonight and have fun.

AQUARIUS (Jan. 21 to Feb. 19) Ideal day to complete tasks that have been left undone. Come to a better understanding with co-workers, also. Plan time for treatments that give you better health.

PISCES (Feb. 20 to Mar. 20) Relax and relieve tensions that will make you feel better. Avoid temptation to spend more than you can afford.

IF YOUR CHILD IS BORN TODAY . . . he or she will understand early how to have harmony at home, as well as how to have romantic happiness. Be sure to slant education along lines of psychology, humanitarianism and the like, since your progeny could become a great boon to humanity. Give proper discipline early so that a martyr complex does not develop.

"The Stars impel, they do not compel." What you make of your life is largely up to YOU!

©1976, McNaught Syndicate, Inc.)

CROSSWORD PUZZLE

ACROSS
1. Legal decree
5. Coins
10. Clear up
11. Beaver State
13. Formal exposition
15. Bravo
16. Have being
17. Mineral vein
18. Celebrity
19. Empty talk: slang
21. Compass point
22. Intervening: law
23. Road sign
25. Article of value
27. Weakness
29. Titles
32. Dress fabric
34. Similar to
36. English letter
37. Arabian seaport
38. Pieces out
40. Papa
41. Charged atom
42. Momentous
44. Design
46. Compositions for two
47. Heroic legends
48. Dagger

DOWN
1. Make-up of a publication
2. French island
3. Grandparental
4. Wyoming mountain range
5. Potion
6. Choler
7. Myself
8. Selfish
9. Lawmaker
10. For men only
12. Hawaiian goose
14. Paragon
18. Dregs
20. Mollified
22. Manuscript: abbr.
24. Misery
26. Money risked
28. World Organization: abbr.
30. Distinction
31. Ratifies
32. Levantine ketch
33. Honor
35. Ships
38. Preceding nights
39. Shock
42. Greek long E
43. Retainer
45. TV commercial

SOLUTION OF YESTERDAY'S PUZZLE

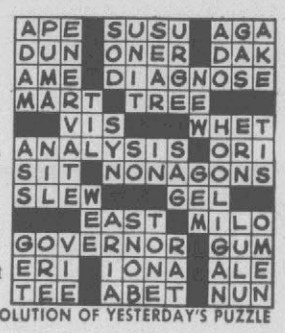

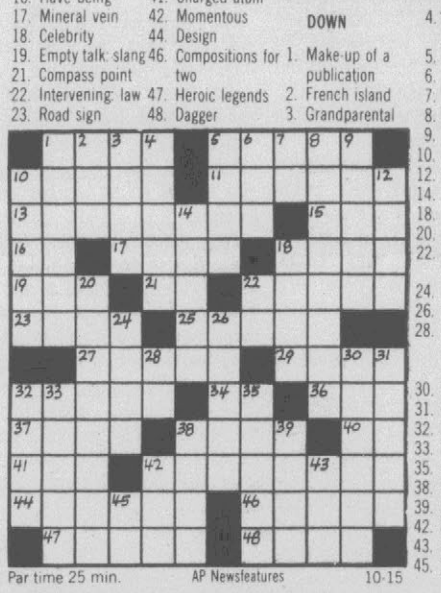

Par time 25 min. AP Newsfeatures 10-15

TV Log

WNCT-TV Ch. 9

FRIDAY
7:00 Truth or
7:30 Let's Make
8:00 Duffy
8:30 Friends
9:00 Movie
11:00 Newswatch
11:30 Movie

SATURDAY
7:00 Tarzan
8:00 Sylvester and
8:26 In News
8:30 Bugs Bunny
8:56 In News
9:00 Bugs Bunny
9:26 In News
9:30 Tarzan
9:56 In News
10:00 Shazam/Isis
10:26 In News
11:00 Ark II
11:26 In News
11:30 Clue Club
11:56 In News
12:00 Fat Albert
12:26 In News
12:30 Way Out
12:56 In News
1:00 Festival
2:00 Kids World
2:30 Big Valley
3:30 Sportsman
4:00 Arthur Smith
4:30 Sports
6:00 Wagoner
6:30 News
7:00 Hee Haw
8:00 Jeffersons
8:30 DOC
9:00 Mary Tyler
9:30 Bob Newhart
10:00 Carol Burnett
11:00 Newswatch
11:30 Wrestling
12:30 Untouchables

WITN-TV Ch. 7

FRIDAY
7:00 Adam 12
7:30 Owens
8:00 Sanford
8:30 Chico &
9:00 Rockford
10:00 Serpico
11:00 News
11:30 Tonight
1:00 Mid Spec
2:30 News

SATURDAY
7:00 Fence
7:30 Treehouse
8:00 Woody
8:30 Panther
10:00 Cartoon
10:30 Monster
11:00 Land of
11:30 Big John
12:00 Kids from
12:30 Muggsy
1:00 Bonanza
2:00 World Series
5:00 Wrestling
6:00 News
6:30 NBC News
7:00 Welk
8:00 Emergency
9:00 Movies
11:00 News
11:30 Sat Nite
1:00 Christopher
1:15 Alcoholics
1:25 News

WCTI-TV Ch. 12

FRIDAY
6:30 Emergency
7:30 Tell Truth
8:00 Donny
9:00 Movie
11:00 News
11:30 SWAT
12:30 Sammy
2:00 News

SATURDAY
7:45 Telestory
8:00 Tom & Jerry
9:00 Jabber Jaw
9:30 Scooby
10:30 Supershow
12:00 Anything
12:30 Bandstand
1:30 Football
5:00 Wide World
6:00 Dolly
7:00 Wrestling
8:00 Holmes
8:30 T & Tina
9:00 Starsky
10:00 Wanted
11:00 News
11:15 Red Eye

WUNK-TV Ch. 25

FRIDAY
6:30 Algebra
7:00 By Line
7:30 Consumer
8:00 Washington
8:30 Wall Street
9:00 Debate Preview
9:30 Ford/Carter Debate
11:00 Black Perspective

SATURDAY
5:00 Adams
6:00 Getting On
6:30 Black Perspective
7:00 N.C.: The Arts
8:00 Shadow of
8:30 Puzzle Children
9:30 Who To
10:00 Visions

SCHOOL DISTRICTS

JEFFERSON CITY, Mo. (UPI) — There are 563 public school districts operating in Missouri, according to the state Department of Education.

GIRLS FOR RENT
GEORGINA SPELVIN
Star of "The Devil in Miss Jones"
PARK UPTOWN GREENVILLE 752-7649
LATE SHOW
FRI. & SAT. NITE 11:15 P.M.
DELIGHTFUL, DIRTY & DEADLY- Your PAIN is their PLEASURE!
R RESTRICTED

PLAZA Cinema 1
ALL SEATS $1.25 EVERYDAY 'TIL 3:30 P.M.
PITT-PLAZA CENTER • 756-0088
NOW SHOWING!
Starring MARTY FELDMAN
After you've tried everything else...

...TRY SEX WITH A SMILE
Starring MARTY FELDMAN Co-Starring DAYLE HADDON · SYDNE ROME BARBARA BOUCHET Produced by LUCIANO MARTINO Directed by SERGIO MARTINO
A SURROGATE RELEASE
R RESTRICTED
SHOWS DAILY
SAT. & SUN. 1-3-5-7-9
WEEKDAYS 3-5-7-9
NEXT: "NO DEPOSIT NO RETURN" (G)

PARK UPTOWN GREENVILLE 752-7649
ALL SEATS $1.25 EVERYDAY 'TIL 3:30 P.M.
NOW SHOWING!
WATCH THESE BROTHERS STICK IT TO THE KLAN!

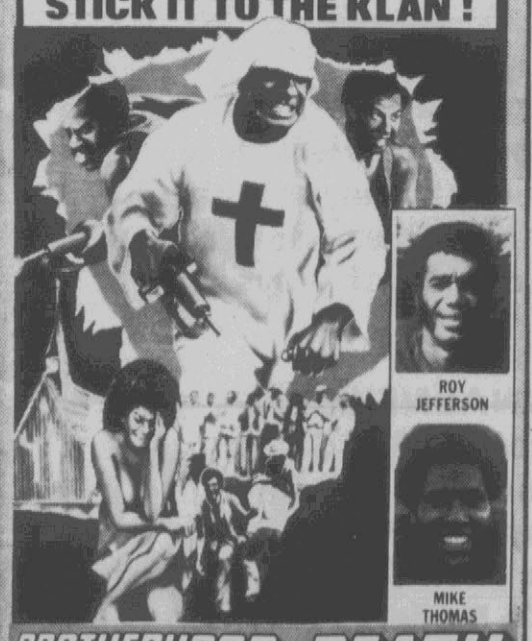

ROY JEFFERSON
MIKE THOMAS
BROTHERHOOD OF DEATH
Sat. & Sun. 1:20-3:15 5:10-7:05-9
Shows Daily Weekday 3:15-5:10-7:05-9:00
R RESTRICTED
NEXT: "SILENT MOVIE" (PG)

TICE
DRIVE-IN • AYDEN HIGHWAY
Tonite & Sat.- ADM. $1.50
AN ADVENTURE BEYOND ANY EVER BEFORE FILMED!
4,000 miles into the center of the earth to a world within our world, peopled by creatures beyond your wildest nightmares!
Edgar Rice Burroughs' AT THE EARTH'S CORE
AT 9:30 PG
ALSO ON THE SAME PROGRAM
TELLY SAVALAS · PETER FONDA · HUGH O'BRIAN
O.J. SIMPSON · MAUD ADAMS · CHRISTOPHER LEE
KILLER FORCE
COLOR R AT 7:30
Don't Forget The Flea Market Sat.

Meadowbrook
DRIVE-IN • OPPOSITE AIRPORT
TONITE THRU SUN.- ADMISSION $1.00
Once you see BILLY JACK you'll not forget them
TECHNICOLOR AT 9:00
—ALSO—
CHALLENGE OF THE DRAGON
COLOR AT 7:30 — R —

abc southeastern Theatres
PITT 505 EVANS STREET
NOW SHOWING!
AN EVENING OF "DINNER AND MURDER" WITH COMEDY MASTER NEIL SIMON
By the time the world's greatest detectives figure out whodunnit... you could die laughing!

NEIL SIMON'S Murder by Death
EILEEN BRENNAN · TRUMAN CAPOTE · JAMES COCO · PETER FALK
ALEC GUINNESS · ELSA LANCHESTER · DAVID NIVEN · PETER SELLERS
MAGGIE SMITH · NANCY WALKER · ESTELLE WINWOOD
FEATURES
WEEKDAYS 7:30-9:10
SAT. SUN. 2:30-4:10-5:50 7:30-9:10
LATE SHOW 11:15 P.M.
FRIDAY-SATURDAY
Madeline Kahn Marty Feldman Gene Wilder
The adventure of SHERLOCK HOLMES' SMARTER BROTHER
NEXT: BINGO LONG & TRAVELING ALL STARS

PLAZA Cinema 2
PITT-PLAZA CENTER • 756-0088
DISNEY FALL FILM FESTIVAL!
STARTS TODAY
AN UNEXPECTED THRILLER
WALT DISNEY PRODUCTIONS' ESCAPE TO WITCH MOUNTAIN
TECHNICOLOR
ALL SEATS $1.25 EVERYDAY 'TIL 3:30 P.M.
AND
Bubbling with LAUGHTER! Buzzing with FUN!
Walt Disney's Bambi
TECHNICOLOR
G
COMPLETE FUN SHOWS 2-5-8
. . . See All Of The Disney Fun Hits . . . Oct. 22-28 "No Deposit" & "Snow White" Oct. 29-Nov. 4 "The Gnome Mobile"
Coming Soon: "Gus" & "Peter Pan"
NEXT: "SPECIAL DELIVERY" (PG

86-Year-Old Plans Deep Dive

KORISIA, Greece (AP) — An 86-year-old British woman has started training for deep-sea dives in one of Jacques Cousteau's minisubs. She hopes to explore the hospital ship whose sinking she survived 60 years ago.

Sheila MacBeth Mitchell went down to a depth of 50 255' for limited periods Thursday in a bathyscaphe. A spokesman for ocean-rover Cousteau said the woman, who walks with the aid of crutches, had trouble breathing and got seasick.

"She found the going very difficult," he said.

Miss Mitchell was a 26-year-old nurse aboard the 46,000-ton converted liner Britannic when it sank in the Aegean Sea off Kea island on Nov. 21, 1916. It was believed that a German submarine torpedoed the ship.

The woman said that when the Britannic, a sister ship of the ill-fated Titanic, started to sink, "we panicked initially, but somehow managed to get everyone away with no major losses. I don't know what to believe as to who did it. At that time we had no doubt whatsoever it was a German submarine."

The 21 dead were lost because their lifeboat was carried under by a whirlpool created by the sinking ship.

Cousteau discovered the wreck during a filming project earlier this year. He appealed recently for survivors or their relatives to advise him during an underwater exploration. Miss Mitchell, a Scot who lives in Bolton, England, answered his appeal and joined the expedition last weekend.

Although only 21 of the 1,061 persons aboard the ship were lost, Miss Mitchell is the only survivor known to be alive.

The ship is three miles off Kea island at a depth of 360 feet. "The conducted tour will take place sooner or later," said the famed French oceanographer. "There are lots of difficulties, and I won't take unnecessary risks with Miss Mitchell."

After it sank, there were suggestions that the ship hit a mine. And there were also suspicions that the Allies staged the sinking and blamed it on the Germans to arouse anti-German sentiment in Greece, which had not yet entered the war.

Cousteau said a 150-foot hole in the side of the wreck strengthens the argument that a torpedo sank the Britannic. He said the hole was too big to have been caused by a mine.

Miss Mitchell said she wanted to return to the Britannic "to help get things right for history's sake. And also to retrieve a few personal belongings I left behind in my cabin No. 237, expecially an antique family alarm clock of great sentimental value to me."

Scholarships For Survivors

CHARLOTTE, N.C. (AP) — "It may sound altruistic, but we really, sincerely believe in the betterment of our employees," said Ronald J. Zera, explaining why the tragic deaths of four steel company employes led to a college scholarship program for every employe's children.

Zera said the company, Nucor, based in Charlotte, is paying scholarships to truck-driving schools, mortuary schools, hairstyling schools and colleges and universities.

"As far as we know, we're the only company in the country that pays up to $1,000 a year for every child of every employe to go to college," said F. Kenneth Iverson, company president.

The company employs about 2,500 persons nationwide.

The program began in 1972 after an accident at the Nucor steel mill in Darlington, S.C., in which four men died and two others were injured. The four dead men had a total of 12 or 13 children, Iverson said.

A scholarship plan for the victims' children was later expanded to include the children of all employes.

The only prerequisite is that an employe be with the company at least two years. There is no minimum scholastic achievment requirement and the student needs only stay in school.

Students agree to consider joining the company upon graduation and Nucor gives first consideration for employment to employes' children. But there is no binding agreemeent on the student's part, Iverson said.

"Some companies may make charitable contributions, give money to the opera or something," said Iverson. "Those are important, but we believe charity begins at home, so if we are going to do something with our money, we'll give it to our employes first."

Gardening Enthusiasts Get Circus Fertilizer

By CHARLES CHAMBERLAIN
Associated Press Writer

CHICAGO (AP) — They came to the circus with wheelbarrows, baskets and plastic bags, eager to shovel up what the performing tigers, llamas and elephants had left.

About 100 gardening enthusiasts turned out Thursday as Ringling Bros. and Barnum & Bailey Circus pitched its props in the International Amphitheater and announced that it had half a ton of mineral-rich, organic fertilizer to give away.

"We got the surprise of our lives," a spokesman said of the turnout. He said the crowd consisted of "mothers and their children, old men, old women, young men, young women. All had green thumbs.

Circus officials said that every Thursday from 10 a.m. until noon the collection of droppings will be given away to anyone who brings his own container. The idea is to help defray the estimated $6,000 expense of hiring a scavenger service.

An elderly man who said he had a small garden smiled gratefully: "This stuff is so good those circus people could be selling it. Just goes to show that a sucker is born every minute." Appropriately, he was paraphrasing a remark of the late P.T. Barnum.

The circus spokesman said the manure is "pure, unadulterated fertilizer, not sprayed with any harmful chemicals. It is superior to others because of the rich and varied diet of the animals. And the price is right."

Wallace Yost, 55, said he got the idea to collect the manure six years ago when the circus came to town.

"I remember going there early one day and bribing a fellow to let me in by giving him a cake," said Yost. "He's let me in each year since. Now everybody is in on the take. But there is plenty for everyone.

"I've found it ideal for my pear and apple trees. The fruit grows bigger. I sometimes would bring a bag of apples to feed to the elephants, starting a cycle, you might say."

Mary Bandemer had six plastic bags. "It's good for my rose bushes," she said.

Pauline Huddy and her 8-year-old granddaughter filled up two bushel baskets. "Everything in my yard and garden should grow better with this," she said.

TIRED OF BREAD & LETTUCE SANDWICHES?
COME TO baroni's AND GET
MEAT ON YOUR BUNS
215 E. 4th All Beer 40¢ After 3 p.m. 752-8351

PUBLIC NOTICES

EXECUTORS' NOTICE TO CREDITORS

Having this day qualified as Co-Executors under the Last Will and Testament of Ruby H. Corey, deceased, late of Winterville, Pitt County, North Carolina, this is to notify all persons having claims against said estate to file the same, duly itemized and verified, with the undersigned, J. Preston Corey, P. O. Box 194, Winterville, N. C., 28590, on or before the 20th day of April, 1977, or this notice will be pleaded in bar of their recovery. All persons indebted to said estate will please make payment to said Executor.

This the 8th day of October, 1976.
J. Preston Carey
James Richard Carey
Co-Executors u/w of
Ruby H. Corey, Deceased
Oct. 15, 22, 29; Nov. 5, 1976

EXECUTRIX'S NOTICE

Having qualified as Exectrix of the estate of Robert Allen Fountain, Jr. of Pitt County, North Carolina, this is to notify all persons having claims against the estate of said Robert Allen Fountain, Jr. to present them to the undersigned within 6 months from date of the publication of this notice or same will be pleaded in bar of their recovery. All persons indebted to said estate please make immediate payment.

This the 22nd day of September, 1976.
MRS. BETSY FOUNTAIN WARD
506 Craven Street
New Bern,
North Carolina 28560
KENNEDY W. WARD
WARD & WARD, ATTORNEYS
409 Pollock Street
Post Office Drawer 1428
New Bern North Carolina 28560
Sept. 24; Oct. 1, 8, 15, 1976

NOTICE OF SALE BY FORECLOSURE
North Carolina
Pitt County

Under and by virtue of the power of sale contained in a certain Deed of Trust executed by Robert Hill Construction Co., Inc., dated the 3rd day of July, 1967, and recorded on the 12th day of July, 1967, in Book B-37, Page 186, in the Office of the Register of Deeds of Pitt County, North Carolina, the lands conveyed by said Deed of Trust having been later conveyed to Eugene Tugwell and wife, Ethel F. Tugwell, by deed dated December 2, 1968, and recorded in Book L-5, Page 498, in the said Pitt County Registry, default having been made in payment of the indebtedness thereby secured, and inasmuch as the holder of the same has called upon the undersigned Trustee therein named to foreclose the same and, therefore, said Deed of Trust being by the terms thereof subject to foreclosure, and pursuant to certain "FINDINGS" entered by the Clerk of Superior Court of Pitt County on the 6th day of October, 1976, CSC File No. 76-SP-266, the undersigned Trustee will offer for sale at public auction to the highest bidder for cash at the Pitt County Courthouse Door in the City of Greenville, North Carolina, at 12 o'clock Noon on the 10th day of November, 1976, that certain tract or parcel of land lying and being in Farmville Township, Pitt County, North Carolina, which is more particularly described as follows:

BEING that certain lot or parcel of land in the Town of Farmville, North Carolina, known and designated as Lot No. 5 in Block "31" of the M. T. Horton division of land as shown on plat of same, recorded in Map Book 1 at Page 49 of the public registry of Pitt County, and being and bounded on the South by Pine Street, on the West by Lot No. 4, on the North by W. C. Askew, and on the East by Lot No. 6, and more particularly described as follows:

Beginning at a stake on the North side of Pine Street, the corner of Lots Nos. 5 and 6, and running thence North 42-45 East along the dividing line between Lots Nos. 5 and 6, 226 feet to a stake in W. C. Askew's line; thence North 45-15 West with the Askew line 50 feet to the corner of Lot No. 4; thence South 42-45 West along the dividing line between Lots Nos. 4 and 5, 226 feet to a stake on Pine Street; thence with the northern edge of Pine Street South 45-15 East 50 feet to the beginning. Being the same property as conveyed to The Home Owner's Loan Corporation by Trustee's Deed dated August 8, 1939, and recorded in Book V-22, Page 466, Pitt County Registry, also by deed made by The Home Owner's Loan Corporation to Hubert Chester Outland and wife, Nellie Nichols Outland, dated June 5th, 1942, and recorded in Book A-24, Page 4, of the Pitt County Public Registry. And also being the same lands described in that certain deed of record in Book G-24, Page 16, Pitt County Registry.

BUT SAID LANDS WILL BE SOLD BY SAID TRUSTEE SUBJECT TO THE LIENS OF ANY AND ALL UNPAID TAXES AND MUNICIPAL AND OTHER ASSESSMENTS OF ANY NATURE AGAINST THE SAME.

The undersigned Trustee will require a cash deposit from the successful bidder at said sale in a sum equal to Ten Percent (10%) of the amount of his successful bid, as evidence of good faith, which deposit will be subject to forefeiture for non-performance.

This 6th day of October, 1976.
WM. A. ALLEN, JR.,
Trustee
106 S. McLewean St.
(P. O. Box 3169)
Kinston, N.C. 28501
Telephone (919) 527-8131

POSTED AT THE
PITT COUNTY
COURTHOUSE DOOR
in the City of
Greenville,
North Carolina,
at 2:40 p.m. o'clock,
on the 6th day of
October, 1976.
H. L. Lewis Jr.
Clerk of Superior Court
of Pitt County
Wm. A. Allen, Jr.,
Attorney & Trustee
WHITE, ALLEN, HOOTEN & HINES, P.A.
106 S. McLewean St.
(P. O. Box 3169)
Kinston, N.C. 28501
Telephone (919) 527-8131
Wm. A. Allen, Jr.
Trustee
Oct. 15, 22, 29; Nov. 5, 1976

NOTICE OF RESALE
North Carolina
Pitt County

WHEREAS, the undersigned, acting as Commissioner in that certain Special Proceeding known and designated as 75-SP-44 appearing of record in the Clerk of Superior Court's Office Pitt County, North Carolina advertised and offered for sale the land herein described; and

WHEREAS, within the time allowed by law, pursuant to G.S. 1-339.27, an advance (upset) bid was filed with the Clerk of Superior Court and an Order directing the Commissioner to resell said land upon an opening bid of TWO THOUSAND ONE HUNDRED FIFTY AND NO-100 DOLLARS ($2,150.00).

NOW, THEREFORE, under and by virtue of said Order of Resale of the Clerk of Superior Court of Pitt County, and the power of sale contained in said Special Proceeding, the undersigned Commissioner will offer for sale upon said opening bid at public auction to the highest bidder for cash at the Pitt County Courthouse door in Greenville, North Carolina, on

Friday, October 29, 1976 12:00 Noon

all that certain parcel of land more particularly described as follows:

BEGINNING, at a stake in the edge of the road in the Chapman line and runs a southerly course with the said line to the run of Creeping Swamp, thence up said run to a stake a point just halfway between Chapman's line and the mouth of Hall Branch. Thence a direct line a northerly course to a stake on the edge of the road halfway between Champman's line and Hall Branch Bridge, thence a westerly course with a road to the BEGINNING containing 25 acres more or less and situate and being in Chicod Township.

This property will be sold subject to outstanding taxes and assessments.

Highest bidder required to deposit in cash Ten (10%) per cent of the amount of the bid up to an including ONE THOUSAND AND NO-100 DOLLARS ($1,000.00 plus Five (5%) per cent of any excess over ONE THOUSAND AND NO-100 DOLLAR)$1,000.00). Pursuant to Order of Resale hereinabove referred to, the highest bidder is also required to deposit with the Clerk of Superior Court on the date of said resale.

Sale remains open for Ten (10) full day for confirmation.

This the 15 day of October, 1976.
Robert D. Rouse, III
Commissioner
JAMES, HITE, CAVENDISH & BLOUNT
Attorneys at Law
P. O. Drawer 15
Greenville, N. C. 27834
Telephone: (919) 758-5797
October 15 and October 22, 1976.

NOTICE OF SALE BY FORECLOSURE
North Carolina
Pitt County

Under and by virtue of the power of sale contained in a certain Deed of Trust executed by Tarheel Homes & Realty, Inc., M. K. Branch, and Sue S. Branch dated the 1st day of August, 1973, and recorded in Book X41, Page 325, in the Office of the Register of Deeds of Pitt County, North Carolina, the lands conveyed by said Deed of Trust having been later conveyed to James C. Evans and wife, Annie Ruth Evans, by deed record in Book L42, Page 27, in the said Pitt County Registry, default having been made in payment of the indebtedness thereby secured, and James T. Cheatham having been appointed Substitute Trustee by instrument recorded in Book Z44, Page 281 of the Pitt County Registry; and inasmuch as the holder of the same has called upon the undersigned Substitute Trustee therein named to foreclose the same and, therefore said Deed of Trust being by the terms thereof subject to foreclosure, and pursuant to certain "FINDINGS" entered by the Clerk of Superior Court of Pitt County on the 11th day of October, 1976, CSC File No. 76-SP-268, the undersigned Substitute Trustee will offer for sale at public auction to the highest bidder for cash at the Pitt County Courthouse Door in the City of Greenville, North Carolina, at 12 o'clock Noon on the 15th day of November, 1976, that certain tract or parcel of land lying and being in Ayden Township, Pitt County, North Carolina, which is more particularly described as follows:

Lying and being situate in the Town of Ayden, on the east side of Snow Hill Street, and being part of Lots 6 and 7 and all of Lots 8, 9, and 10 of the F. S. Harris property, sometimes known as the J. A. Harrington property as shown on that map of same recorded in Map Book 1, page 142, Pitt County Registry, and BEGINNING at a stake in the eastern property line of Snow Hill Street and the northern property line of Planters Street, at the northeastern intersection of Snow Hill and Planters Street in an easterly direction 179 feet, more or less, to a stake in the southwest corner of Lot No. 26; and running thence in a northerly direction in a line parallel with Snow Hill Street 92 feet to a stake in the southeast corner of the lot belonging to the Ayden Building and Supply Company, Inc.; thence in a westerly direction with the southern line of the Ayden Building and Supply Company, Inc. lot, 151 feet, more or less, to a stake in the eastern property line of Snow Hill Street; running thence with the eastern margin of Snow Hill Street in a southerly direction 175 feet to the point of beginning. This being the identical property conveyed by deed dated June 17, 1970 from Jack D. Bayless and wife, Lucile L. Bayless to Lujack, Inc. of record in Book G-39, page 702, Pitt County Registry, and being the identical property conveyed to Tarheel Homes & Realty, Inc. by Lujack, Inc. by deed of record in Book M-41, page 67, Pitt County Registry.

EXCEPTED from this conveyance is any part of the above-described property taken by the Town of Ayden for streets.

BUT SAID LANDS WILL BE SOLD BY SAID SUBSTITUTE TRUSTEE SUBJECT TO ANY LIENS OF RECORD AND ALL UNPAID TAXES AND MUNICIPAL AND OTHER ASSESSMENTS OF ANY NATURE AGAINST THE SAME AND FURTHER SUBJECT TO A DEED OF TRUST APPEARING IN BOOK A34 AT PAGE 546 OF THE PITT COUNTY REGISTRY.

The undersigned Trustee will require a cash deposit from the successful bidder at said sale in a sum equal to Ten Percent (10%)) of the first $1,000.00 amount of his successful bid and five percent (5%) thereafter, as evidence of good faith, which deposit will be subject to forfeiture for non-performance.

This 12th day of October, 1976.
James T. Cheatham,
Substitute Trustee
200 South Washington Street
(P. O. Box 1220)
Greenville, North Carolina 27834
Telephone (919) 758-4257
EVERETT & CHEATHAM, ATTORNEYS
200 South Washington Street
(P. O. Box 1220)
Greenville, North Carolina 27834
Telephone (919) 758-4257
October 15, 22, 29 and November 5, 1976

NOTICE

Having qualified as Executrix of the estate of J. Linwood Evans, late of Pitt County, North Carolina, this is to notify all persons having claims against the estate of said deceased to present them to the undersigned Executrix within six (6) months from date of the first publication of this notice or same will be pleaded in bar of their recovery. All persons indebted to said estate please make immediate payment.

This 6th day of October, 1976.
Mavis Evans
Route 1, Box 56

Greenville, N.C.
Executrix of the
Estate of
J. Linwood Evans
Deceased
Oct. 8, 15, 22, 29, 1976

CLASSIFIED INDEX

MISCELLANEOUS
In Memoriam ... 1
Card of Thanks ... 2
Special Notices ... 3
Automotive ... 10
Day Nursery ... 20
Employment ... 25
For Sale ... 30
Instruction ... 40
Lost and Found ... 41
Mobile Homes ... 45
Opportunity ... 50
Professional ... 51
Rentals ... 65
Classified Display ... 100

WANTED
Help Wanted ... 26
Work Wanted ... 27
Wanted ... 75
Wanted to Buy ... 76
Wanted to Lease ... 77
Wanted to Rent ... 78

RENT/LEASE
Mobile Homes for Rent ... 46
Farms for Lease ... 57
Apartments for Rent ... 66
Houses for Rent ... 67
Lots for Rent ... 68
Office Space for Rent ... 69
Resort Property for Rent ... 70
Rooms for Rent ... 71

SALE
Autos for Sale ... 11
Bicycles for Sale ... 12
Boats for Sale ... 13
Campers for Sale ... 14
Cycles for Sale ... 15
Trucks for Sale ... 16
Dogs & Pets ... 21
Farm Equipment ... 31
Garage-Yard Sales ... 32
Heavy Equipment ... 33
Livestock ... 34
Miscellaneous for Sale ... 35
Sporting Goods ... 36
Mobile Homes for Sale ... 47
Real Estate ... 55
Farms for Sale ... 56
Houses for Sale ... 58
Lots for Sale ... 59
Resort Property for Sale ... 60

CLASSIFIED ADS

2 CARD OF THANKS

THE FAMILY OF Mrs. Rosa Sparkman wishes to express their thanks for the many kind expressions and deeds shown during the illness and death of our loved one.

10 AUTOMOTIVE

GOOD USED TIRES, $5 up. See Craig Deville, Manager at Evans Tire Service, NC 11 South (next to Pitt Tech). 756-6445.

11 Autos For Sale

AUDI FOX '75. Sunroof, AM-FM, air conditioning, stereo. 758-1041 after 6 p.m.

Having Engine Trouble?
See
"The Engine People"
Auto Specialty Co.
917 W. 5th St.
758-1131

BUICK '74 Station Wagon. Radial tires. Excellent condition. 753-5466.

CAPRI '72. Silver and black. Reasonable. 756-3410.

CHRYSLER '75 CORDOBA. 22,000 miles, loaded with extras. $5000. 756-7771 after 6 p.m.

CHEVROLET 1974 Corvette Convertible. Air, AM-FM radio, 4 speed, dark green. Call 756-3231, Dealer #3035.

CHEVROLET 1973 Caprice Sedan with all normal options. New steel radials, in excellent condition. Equity and assume loan or will accept best reasonable offer. Call Jeff at 756-5288 or 756-0088.

CHEVROLET 1970 Station Wagon. 350 engine, automatic, air conditioning, power steering. Good tires, luggage rack. Excellent condition. $600. 756-4765 after 6.

CHEVROLET '72 Vega Hatchback. 4 speed box, black and blue. Good condition. $850. 758-5064.

CHRYSLER '67 New Yorker. Loaded. Interior, paint, body excellent. Mechanically perfect. $575. 758-1240; 758-0500 after 5.

GUARANTEED Engine, transmission, body parts. Free parts locating service.
Crisp Auto Salvage, Inc.
Phone 752-2572 N. Greene St.

DODGE '72 Demon. 340, yellow with black vinyl top. 56,000 miles. $1595 or best offer. 758-3926 after 5 p.m.

EL CAMINO SS 1974. Fully equipped, low mileage. One owner. Phone 756-7045.

FIAT 128, '74 with low mileage. AM/FM. Excellent condition. 756-0800 after 5:30.

FORD '72 Grand Torino Station Wagon. Air conditioning, power steering and brakes. Good mileage. Excellent condition. $1498. 756-7387.

FORD 1975 Maverick. 4 door, power steering, air conditioning, radial tires. One owner. Like new condition. Must sell. 758-1823 after 5 p.m.

FORD '66. Not young but faithful. 752-7233.

FORD 1976 LTD Landau. Silver, 2 door, low mileage. 758-0656 after 5 p.m.

FORD '72 Mustang Fastback. V-8, power steering, automatic. 58,000 miles. $1800. 758-3363 after 7 p.m.

GRANADA '75. 4 door, reclining bucket seats, air, radials. Excellent condition. 758-7853 after 4.

GREMLIN X '72. $1150. 756-7753.

HASTINGS FORD has daily rentals at reasonable prices. Call 758-0114.

LEMANS '72. Clean, 39,000 miles. Air, power. $1800. 756-2081 after 5:30 p.m.

LTD '69 Wagon. New transmission, tires, brakes. Excellent condition. $650 or best offer. Must sell. Call 752-5821 after 4 p.m.

MERCEDES BENZ 240-D, 1976. 4 speed, fully equipped, medium red. Call 756-3231. Dealer #3035.

MG MIDGET '72. Good condition. Tape player. Must sell. 753-5966, ask for Mr. Shackleford.

MONTE CARLO '71. One owner. Excellent condition. 756-6688 after 5.

MONTE CARLO S 1974. Low mileage, extra clean. Call 758-1860 after 4:30 p.m.

MUSTANG '73 Grande. 351 engine, loaded, 36,000 miles. A luxury car they will never make again. 746-4626.

MUSTANG 1970 Fastback. AM radio and tape, automatic, great mileage. 302 V-8, mags. Must be seen to appreciate. 756-1857 anytime after 2:30.

PINTO '73 Wagon. Automatic, air, 44,000 miles. Excellent condition. 752-2889 after 6.

PLYMOUTH 1969 Station Wagon. Automatic transmission, power steering, air. $375 or best offer.

SAAB 99, 1974. Excellent condition, 17,000 miles. $3500. Also 1957 Austin Healey 100-6. Very good condition. $1500. Call Dick Bradshaw at 757-6030 day, 752-4815 night.

VW 1974 Dash. "The Thing." 12,000 miles, almost new. $2500. Call 753-5045 after 5:30.

VW '71 SUPER BEETLE. 4 speed, cassette deck. Good condition. Maintenance records. 752-9100.

VOLKSWAGEN '68 Squareback. Like new. New motor, new paint. Beautiful car. Call 752-5790 after 6 p.m. or weekends.

WE BUY junk cars. We pick up. Any description, any amount. Phone 10 a.m. til 9 p.m., 752-4583.

12 Bicycles For Sale

NEW 10 SPEED TAKARO English Racer. $125. 756-0119.

13 Boats For Sale

8' SAILING DINGHY with sail and 5 HP air cool engine. $100 or best offer. 752-6028 after 6 p.m.

'75 COX TRAILER, '75 GW Rogue 18 feet, 4 inches. Inboard, 225 HP, electric wrench, depth finder, cover and spare tire. 756-0845 after 6 p.m.

BOSTON WHALER Bass Boat, 40 HP Mercury, galvanized trailer. Fully equipped. Like new. $3100. Call 756-2150.

17' GRADY WHITE. $3500. Loaded with extras. Can be reached at Bowen's Store in front of Ayden-Grifton High School. 746-4475 after 9 p.m.

'73 FIBERFORM 16', 115 HP Mercury, trailer. Plus accessories included. Call 756-7339 after 3 p.m.

14 Campers For Sale

CRISP MOBILE HOMES and camper sale. Has now got camper parts and accessories in stock. 946-0311 or 946-3416.

1971, 16' TRAVEL trailer. Sleeps six. $1400. 756-7984.

8½' SLIDE-IN CAMPER for pickup. Jacks included. Very reasonable. 825-4476 or 825-1081 after 5 p.m.

'76 MOTOR HOME, 22'. 753-5896 after 6 p.m.

15 Cycles For Sale

750 HONDA. Fairing, custom seat. Very good condition. $800. 524-5104, Grifton after 6 p.m.

16 Trucks For Sale

'75 CHEYENNE PICKUP. AM-FM radio, air, power steering, tilt steering wheel, disc brakes. 10,500 miles. 758-2265.

'70 CHEVROLET VAN. V-6, good condition. Can be seen at College View Cleaners. $1195. 758-2164.

'76 FORD VAN E-150. Fully customized, 351, tan. $4800. 758-2777 after 5 p.m.

1973 BLAZER. Cheyenne Package. Many accessories. Call 756-7774 or see at 303 Crestline Boulevard.

1972 FORD PICKUP. ¾ ton, heavy duty, 4 speed with fiberglass camper. Stove, refrigerator, portable commode, etc. 756-3783.

1973 INTERNATIONAL 1600. V-8 engine, 5 speed transmission, heavy duty specifications, 18' flat bed, 40,000 actual miles. Quick sale. $4750. Regional Auto Parts, 3 miles west of Greenville on Highway 264 at Frog Level, Greenville, N.C. 756-1100.

1973 CHEVROLET PICKUP with camper. Dual fuel tanks. Low mileage. See at 1402 Greenville Boulevard.

'75 FORD COURIER Pickup. Used 9 months. Less than 7000 miles. $2650 firm. Also paneled, insulated camper. $190. 756-4132 after 7 p.m.

'75 LUV CHEVROLET Pickup truck. Reason for selling—need larger truck. Also—mattress and box springs. Like new. Cheap for quick sale. Call 752-5320.

VAN. '75 FORD. 26,000 miles, 302 V-8. Power steering, automatic transmission. Blue custom 250 Econoline. $4295 or best reasonable offer. 746-4057.

'74 GMC VAN. Air conditioning, V-8, carpeted, paneling. 21,000 actual miles, 18 miles per gallon. $3,800. 752-0001 after 6 and weekends.

21 DOGS & PETS

FULL BLOODED COCKER Spaniel puppies for sale. 825-0131 or 825-9271.

BEAGLE PUPPIES. 8 weeks old. Purebred. $35 each. 752-1297.

REGISTERED 6 MONTH old Blood Hound. 825-4476 or 825-1081 after 5 p.m.

PICK OF THE LITTER Pointer pup. Male, by field trial winner and dam, good meat dog. 758-5086.

AKC REGISTERED Great Danes. One male, one harlequin female. Also Boston Terriers. 752-1037.

FREE KITTEN. Also hamster with cage and accessories, $10. 758-5605.

GOLDEN RETRIEVER PUPPIES. AKC registered. Dewormed and shots. 752-6906 after 5:30 p.m.

BEAGLES (broke) and puppies for sale. 756-5643 after 5 p.m.

PICK OF THE LITTER. AKC registered Doberman Pinscher. Show quality or pet. Father best in show and best in breed. Show home preferred. 752-1409.

AKC REGISTERED PEKINGESE. $75. 758-3724.

RAT TERRIER puppies, 8 weeks old, dewormed. Marion M. Mills, Farmville Highway. 756-3279.

AKC REGISTERED Irish Setter puppies. Shots, dewormed. Raleigh, 832-2544.

AKC TOY POODLE. Silver, 6 months old. 756-7066 after 5:30 p.m.

DEER HOUNDS. Guaranteed to jump and run. Call 752-0672 weekdays or 758-5397 nights after 7 p.m. Puppies available.

DOBERMAN PINSCHERS. AKC registered, 6 weeks old, dewormed and shots. Two males—red and rust, $175. Three females—black and rust, $150. Pet and show quality. 946-7994, Washington, N.C.

AKC PUPPIES. Samoyed, $75; German Shepherds, $110; Irish Setters, $75; Doberman Pinschers (Champion blood line), $175. Pic-A-Pet, 919 Dickinson Avenue.

25 EMPLOYMENT

26 Help Wanted

Structural
Steel Workers
Experience in metal building erection. Apply in person, 8-5 p.m.
Dixon, Inc.
3010-A. E. 10th St.
Greenville, N.C. 27834

PUT IT IN THE WANT ADS FOR RESULTS

26 Help Wanted

SALES. STEREO TAPES. $5 an hour. $2 an hour guarantee. Hours 9 til 5. Call from 8:30 til 9 a.m. for appointment, 752-4048.

SALESPERSON NEEDED for full time work at Country Vogue, Inc. Please apply 200 East Fifth from 10 til 6. 758-3242.

MATURE, RESPONSIBLE BABYSITTER in my home. Must provide transportation, references and health certificate. 756-5924.

RAILROAD CONSTRUCTION PERSONNEL:

Superintendents and Foremen

Regional Railroad Contractor needs qualified experienced personnel familiar with all phases of railroad construction. Must be willing to travel throughout the middle Southeastern states. Equipped vehicle provided. Excellent salary, benefits, vacation, and bonus/pension plans. Send resume to: William Barnes, 727 Clark Street, Rocky Mount, N.C. or call 919/446-7629 after 6:00 p.m.

MEAT CUTTERS. Overton's Supermarket has an immediate opening for two fully qualified meat cutters. Paid insurance, hospitalization and vacation. Very high income for right person. Apply in person only to Overton's Supermarket.

LEGAL SECRETARY. Experience preferred. Accurate typing necessary. Send detailed resume to Secretary, P.O. Drawer 15, Greenville, N.C.

MALE OR FEMALE. Need person to assist manager of small store in Farmville. Experience necessary. Starting salary is $90 weekly. Must be able to handle responsibility and work well with others. Send full resume to Box 397, Farmville, N.C.

WANTED

Chevrolet Mechanic with front end alignment and transmission experience. Minimum 3 years. All benefits, excellent pay schedule. Send resume to:

P.O. Box 157
Ayden, N.C.

Construction Superintendent

Experience in industrial and commercial building. Minimum 3 years experience. Apply in person 8-5 p.m.

Dixon, Inc.

3010-A E. 10th St.
Greenville, N.C. 27834

NOW HIRING experienced sewing machine operators and qualified trainees. Good hours, fringe benefits, excellent working conditions. Apply Tom Toggs, Inc., Conetoe, N.C. Equal Opportunity Employer.

Barnes Truck Lines, Inc.

Needs

Tractor-Trailer Driver

Experience in flat bed and van operation to run the east coast. Must be at least 25 years old. Minimum 1 year experience. Good driving record. We offer good pay, paid holidays, excellent family health and life insurance, extra incentive bonus pay. Apply in person at 506 Mayo St. Wilson, N.C. Must have current copy of drivers license record at time of application.

An Equal Opportunity Employer.

TWO MOTORCYCLE MECHANICS. Fully qualified on 2-cycle and 4-cycle. Full time employment. 752-8610; 756-7737 after 6 p.m.

FULL TIME HOUSEMOTHER for Delta Zeta. Age 50-65. Own transportation. 752-5035 for appointment.

PART TIME. Occasional local work verifying major serialized merchandise at stores for manufacturers, banks, during weekdays. Mature individuals. Invenchek, Box 76680, Atlanta, Georgia 30328.

LIGHT DELIVERY. Must know county and have car. 758-3251.

RELIABLE CASHIERS for local supermarket. Reply to Cashier, P.O. Box 1967, Greenville. All replies answered and held in strictest confidence. Top pay for top cashier.

27 Work Wanted

WOMAN WOULD LIKE to keep children in her home for working mothers. 756-6309.

TRUCK DRIVER. Excellent driving record. Desires local or long distance job. Call 758-4642.

ACCOUNTANT WILL DO bookkeeping in home. 746-4995.

BABYSITTING in my home for working mothers. Hot lunch. Experienced. Meadowbrook. Ages 1½ to 4. Phone 752-7792.

100 CLASSIFIED DISPLAY

27 Work Wanted

THE HEATING SEASON is here. It is smart to have us service your furnace now. Edwards Maintenance Service, 758-8914.

WILL DO BABYSITTING in my home daily. Located Colonial Trailer Park. 758-5535 between 7 and 3.

30 FOR SALE

31 Farm Equipment

630 FORD combine. 4-row with 2 corn heads, one bean head. Good condition. 752-6495.

32 Garage-Yard Sale

UNUSUAL YARD SALE. 105 Brinkley Road. October 16, 10 til 3. 3 Brentwood families combine household decorating items, appliances, several antiques, Toyota and color TV. Priced to sell.

FLEA MARKET every Saturday. Tice Drive-In Theatre. 8 a.m. til 4 p.m.

THINKING OF HAVING A YARD SALE?

Why not reach the most people by selling your items at Greenville's fastest growing Flea Market. Bring Your Items To The

TICE THEATRE FLEA MARKET

Saturdays from 8:00 to 4:00 P.M.
And Have a Successful Day!
Call 756-3033 or 756-7742

YARD SALE SATURDAY, October 16. 106A Stancil Drive. 7:30 a.m. til 12. Great selection.

GARAGE SALE. Bedspreads, drapes, appliances, glasswares. Rain or shine. 501 Highland Avenue. 9 til 4, Saturday, October 16.

YARD SALE. Big sale. 1806 East Fourth Street. Saturday, October 16, 9 til 1.

5 FAMILIES. Clothes, material, 10 speed bike, lamps, etc. Corner of East Fourth and Beach, directly behind Saint Peter's Catholic School. 9 til 4, October 16.

10 FAMILIES. Saturday, October 16, 10 til 2. 615 South Elm. Lots of clothing, toys, Christmas tree and ornaments, toaster, wall clock, TV, child's encyclopedia, floor polisher, antiques, crafts, earphone radio, tape recorder, set of dishes, ice skates, mirror, infant bike seat, bric-a-brac and household items.

YARD SALE. 2002 East 4th Street. Saturday, October 16, 10 til 12. Luggage, current paperbacks, Singer sewing machine, swing set, bike, toys, easel, aquarium, clothes and household items.

SATURDAY, OCTOBER 16, 10 til 3. 801 East First Street. Clothes, toys, furniture, plants and kitchen miscellaneous.

12 TIL 5. A family and college grads get together. All types of articles. Saturday, October 16. 216 Fairway Drive.

YARD SALE SATURDAY, October 16. Highland Park, Lot D5. 10 a.m. until.

YARD SALE OCTOBER 16. Camping trailer hitch with equalizing bars, car tires, toys, curtain rods, books, TV, radio, camera. Ladies' dresses, coats, pants and shoes. Men's suits, coats and pants. Boys' suits, coats and pants. 1103 Hamilton Drive, 8 a.m. til 3 p.m.

NOTICE

Turn that unwanted item into instant cash—3 ways to sell.

1. Sell at our Friday night auctions.
2. Consign your merchandise to our shop.
3. Sell it to us for cash.

Sale Every Friday Night at 7:30 P.M. We sell all household items, antiques, glassware and used furniture.

Bonded licenses and insured. Pickup and delivery arranged.

HAWLEY'S ANTIQUES AUCTION

Phone 758-2861
P.O. Box 104, Hwy. 903
Stokes, N.C. 27884
Owner-Auctioneer Col. George T. Hawley, N.C. License No. 76

1401 VAN DYKE Street. Saturday, October 16, 9 til 2. Miscellaneous baby clothes, canned goods, stove, etc.

WE'RE HAVING A Yard Sale. The prices are low. For furniture, clothes and a stereo. Curtains, appliances, a bike too. Whatever you need—we've got it for you. October 16, 8 til 12. 2602 East Third Street.

SATURDAY, OCTOBER 16, 9 til 5. Laughinghouse Drive behind Evangelistic Tabernacle, 264 Bypass. 756-2913.

100 CLASSIFIED DISPLAY

WE BUY Junk Cars
$5.00 and up.
Bob Gouras
Used Auto Parts
758-0762.

WE REPAIR SCREENS & DOORS
C.L. LUPTON CO.

32 Garage-Yard Sale

YARD AND BAKE SALE Saturday, October 16 from 9 til 2. 2805 Crockett Drive. Proceeds going to Children's Home in Falcon, N.C.

YARD SALE at 205 North Sylvan Drive. Starts Saturday morning at 9 a.m.

YARD SALE OCTOBER 16 from 9 until. 2814 Jackson Drive (Colonial Heights). Men's and ladies' clothing, lamp, nightstand, toys, odds and ends. All in excellent condition.

CHOCO FLEA MARKET now open daily. Antiques, used furniture, glassware. We buy, sell and trade. 2 miles west of Chocowinity on Greenville Highway.

DIXON'S FLEA MARKET. Glassware, antiques and used furniture. Next to 264 Playhouse Theatre. Open Tuesday-Saturday, 9 til 6; Sunday, 1 til 6. Buy-sell-trade.

YARD SALE SATURDAY, October 16, 8 until. 2701 Edwards Street (Colonial Heights). Children's and ladies' clothing in excellent condition. Shoes, jewelry and other miscellaneous items. No junk.

33 Heavy Equipment

NEW HOLLAND T-550 trencher. 37 HP air cooled engine. Has spreader on front. Will cut from 6" to 16". New T-330 Trencher. Spreader on front. Will cut 6". Also New Holland Loader. 3000 pound lift load. 37 HP air cooled engine. All new. Call Guy Mayo, 746-3141.

34 Livestock

15.2 TB GELDING HORSE. Has been shown and evented successfully. Owner in college—must sell. Best offer. 637-6953, New Bern.

PLEASURE HORSES. 8 year old Sorrell gelding and 10 year old gray mare. $350 each. 746-2172.

35 Miscellaneous For Sale

GOOD USED wood clarinet. $60. 752-5494.

ALL LEATHER REJECTS. Boots and shoes for ladies and men, to sizes 16. Williams Shoe Shop, 808 Dickinson Avenue, 752-4121.

FILL DIRT, top soil, rocks and sand for sale. Large loads. Henry Worthington, 746-2461.

BREAKFAST ROOM TABLE. Solid hard rock maple. Also 6 chairs. $275. 756-5083.

CLEAN RUGS like new. So easy, with Blue Lustre. Rent shampooer, $2. Kental Tool Company. Now open.

PHOTOGRAPHY EQUIPMENT and stereo equipment for sale. Call 752-1230, ask for Charlie.

BUYERS AND SELLERS get together with the help of Classified ads. Read and use the Classified section every day!

JACKSON'S UPHOLSTERY. Thousands of yards of fabric for sale. All types upholstery and refinishing. 758-3276 or 758-1505.

WASHER AND DRYER for rent. $26 per month. Attach to your existing sink. Rental Tool Company, on Tenth Street.

FILL DIRT builder sand, top soil, and rock. J.L. McDaniel, day, 752-2382; night, 756-2351.

STEAMEX YOUR CARPET clean. The best method recommended by most major manufacturers. Rent one at Larry's Carpetland. 3010 East Tenth. 758-2300.

JACKSON MATTRESS Company. Quality Products since 1935. Buy Direct from factory and save! 1108 W. 5th Street, Washington, N.C. 946-4503.

PANSY AND HOUSE plants. Also fireplace screen and andiron. 2621 Jefferson Drive. 758-4696.

SINKS FOR SALE. 752-1226.

FRIGIDAIRE REFRIGERATOR. Avocado. $75. Can be seen at 217 Tuckahoe Drive or call 758-9159 between 9:30 a.m. and 6 p.m.

LARGE SHIPMENT hand painted pottery, macrame, wrought iron from Mexico. 12 miles east of Greenville on 264 Highway.

GE PORTABLE washing machine. Used only 6 months. 756-3794.

USED KELVINATOR refrigerator. 13 cubic feet. Good condition. $69. 758-4453 after 5.

100 CLASSIFIED DISPLAY

35 Miscellaneous For Sale

SET OF LUDWIG drums. Double bass, triple tom-toms, super sensitive snare drum, 7 Zildgen cymbals, hard shell cases. $600. 756-0191.

LAMINATOR. 18 inch with serial #S-1800-251. Must sell. $800. 752-3271.

ANTIQUES PLUS. We buy and sell antiques and used furniture. Open 9-6. 2 blocks behind Parker's Chapel Church, Pactolus Hiway. Call 758-0094.

GOOD, 42 INCH electric range, $45; two 115 volt air conditioners, $30 each; portable Garcia fish finder with battery (like new), $50; set of lifting weights, $30. 758-1796 evenings.

THREE FULL SIZED Burnswick pool tables. Reasonable. 825-4476 or 825-1081 after 5 p.m.

ORDER YOUR CHRISTMAS jewelry now. Custom cutting, silversmithing. All styles. Wide selection of cut stones—turquoise, jade, agates, opals, many more. Call 756-6154 for appointment.

PEANUT HAY at field. 75¢ a bale. 752-5937.

CANNON TV SERVICE. Used color sets, Zenith, RCA and other models. New picture tubes, 12 month warranty. Open 8 a.m. til 10 p.m. Call 756-2555.

84" SOFA, CHAIR. Also King-size headboard. Priced right. 756-5770.

WE ARE BEAUTYREST headquarters — bedding and hide-a-beds. Home Furniture Company, 701 Dickinson Avenue.

SOLID OAK DINING room suite (includes bow front china closet, sideboard, square table with two leaves and 5 chairs), $395; oak chest, $45; 4 oak chairs, $39; solid mahogany Lincoln rocker, $35; sets of oak spindle back chairs and much more at Black Jack Antiques. 752-0312.

FIREPLACE WOOD. Specification on size. H.T. Cayton, 752-6730.

OAK WOOD, $20 to $30. Mixed, $25. Hauled, split and stacked. 752-7611.

FURNITURE AND STEREO. Like new. Must sell. 752-8345 after 5 p.m.

GET READY for cold weather! We have Home-Lite chain saws. Priced $139.95 up. Hendrix-Barnhill.

EXCLUSIVE dealer for Karastan Oriental rugs and carpet. Home Furniture Store, 701 Dickinson Avenue.

BEAN BAGS, DELUXE: Regularly $34.95, now $19.95. Fisher's Furniture & Appliance, across from Bilbro Wholesale.

USED 30" NATURAL gas ranges for sale. Good condition. See at 1900 Charles Boulevard, Building 19. Call 756-4800 or 758-1961.

LARGE LOADS OF sand, top soil, fill dirt, and rock sold at reasonable prices. Lots cleared, grade work and landscaping of yards. Call 756-4742 for Jim Hudson.

FOUR GOOD DEER dogs. Mark IV Culligan water softener. Like new. 756-0497.

BAR WITH THREE stools. Stools have leather upholstery and they swivel, just like real bar stools. Excellent condition. Must sell. $140. 758-0057.

LOWREY VENUS with a Genie organ. Automatic rhythm section, built-in cassette recorder, headphones, bench, walnut. $1400. Call 756-0120.

YOU CAN "STEAM" clean carpets, professionally clean with new portable Rinse-N-Vac. Rent at Rental Tool Company across from Hastings Ford. Now open — Rental Tool Company.

CB MOBILE KRIS XL-23. D104 power mike, coax and 102 inch whip. 756-2403.

15 CUBIC FOOT chest freezer. Excellent condition. $100. 756-7143 after 5 p.m.

GOOD OFFER. KENMORE standard capacity washer, 3 wooden bar stools. After 5:30 p.m., 752-7248.

BUSINESS CARDS. 1000 one-color, $12 or 1000 two-color, $15. Send payment with sketch or sample to MorMac, Box 89, Farmville, N.C. 27828. We do all types and sizes. Write for special quotations.

100 CLASSIFIED DISPLAY

HOME IMPROVEMENTS
756-3453
RussCo
Greenville, N.C.

SYLCO CORPORATION
Sylva, N.C.

A division of Marlene Industries, manufacturers of blanket sleepers, needs a Chief Engineer and a Sewing Manager. Excellent working conditions and fringe benefits.

Contact Michael Katz
Marlene Industries
Hartsville, Tennessee 37074
area code (615)-374-2273

PRODUCTION MECHANIC

International manufacturer has an immediate opening for an individual with mechanical skills and supervisory capacity to operate an automated can manufacturing production line.

Excellent starting wage and company funded benefit program. For confidential interview contact

Personnel Director
CONTAINER CORPORATION OF AMERICA
P.O. Box 96
Greenville, N.C. 27834
1-919-758-1017
Equal Opportunity Employer.

ESTATE AUCTION

Friday Night, October 15 at 7p.m.

Saturday Night, October 16, at 7p.m.

Selling the Estate of the late Annebelle Blount of Elizabeth City, N.C.

Including many fine antiques. Plus a tremendous load of antiques from Mass. There will be lots of walnut, walnut marble top, oak and mahogany furniture. Lots of old china and glassware and many old books. Everything will be sold at absolute auction.

HAWLEY'S ANTIQUE AUCTION

Owner-Auctioneer
Col. George T. Hawley
P.O. Box 104 Highway 903
Stokes, N.C. 27884
N.C. Licenses Number 76

36 Sporting Goods

PGA GOLF CLUBS for sale. Left handed. Like new. 756-5770.

40 INSTRUCTION

RALEIGH TEACHING PRO on weekends-group or individual tennis lessons. Call 752-0462.

41 LOST AND FOUND

FOUND TABBY KITTEN about 6 months old. Cherry Court Apartments. Please call 752-4480.

CLASSIFIED ADS in The Daily Reflector and Results begin the same day. Call 752-6166 today to place yours.

45 MOBILE HOMES

46 Mobile Homes For Rent

ONE AND TWO BEDROOM mobile homes. No pets. Call 758-3644.

FEMALE NEEDS ROOMMATE. Room 310, London Inn.

WINTERVILLE. 2 BEDROOMS, completely furnished, air conditioning. 752-3128. Deposit required.

TWO AND THREE bedroom mobile homes. 752-3286 or 825-5391.

2 BEDROOM TRAILER in Winterville. 756-7387.

2 BEDROOMS, 2 baths, private lot. 756-4290.

2 BEDROOM TRAILER, furnished with utility house. Private lot. See Velma Clark, 1305 Powell Street.

47 Mobile Homes For Sale

MUST SELL 1972 Parkwood 12 x 60. 2 bedrooms, 1 bath, step-up kitchen, step-down den, new stove and refrigerator, gun oil heat. $300 and assume loan. 753-4312 between 8 a.m. and 3 p.m.

DOUBLEWIDE BELMONT 1973. 3 bedrooms, 2 baths, central air. Like new. 756-1720.

'75 FREEDOM 24x52. 28 acres with well and septic tank. Call 746-4293.

RENTAL UNIT. 2 bedrooms, furnished. Already rented. Good location. Call 752-1646.

TWO BEDROOM, FURNISHED trailer. Carpeted with washer, air conditioner, gun-oil furnace and brick underpinning. $2600. 758-0057.

1972 BRAVO. 12 x 60. 2 bedrooms, raised dining area, $4995. May be seen at Colonial Park. 758-4413 or 758-2525.

1975 R-ANNEL, 12 x 70. Call 946-1634; 752-7137 weekdays.

50 OPPORTUNITY

POOL ROOM and equipment. Located in Grifton. Phone 746-4293 for details.

55 REAL ESTATE

FOR BETTER BUYS in real estate, see or call E.H. Williford, Realtor, 222-B Cotanche Street, 758-3911. List your property with us.

3½ ACRE TRACTS about 10 minutes northeast of Greenville. $2,500 down. No mobile homes. Call Hahn & Darden Realty, 752-3313; nights and weekends, 758-1983 or 756-4424.

8 WOODED ACRES. A new listing about 9 miles east of Greenville. Call Hahn & Darden Realty, 752-3313; nights and weekends, 758-1983 or 756-4424.

100 CLASSIFIED DISPLAY

ROOFING
STORM WINDOWS
DOORS & AWNINGS
C.L. LUPTON CO.
752-6116

55 REAL ESTATE

FOR ALL YOUR real estate needs, call Fleming & Associates, 756-6234.

57 Farms For Lease

HAVE TOBACCO ALLOTMENTS to lease for 1977 in Pitt, Martin and Edgecombe counties. 752-6311 after 7

58 Houses For Sale

BY OWNER. 3 BEDROOMS, 2 full baths, carport, utility room, fully carpeted plus many extras. $35,100 or $7,600 down and assume 8% loan. 200 Nichols Drive, Eastwood. 758-5733, by appointment only.

BY OWNER. For sale or rent. 3 bedroom townhouse. Fireplace, patio and storage area. Dishwasher and self-cleaning oven. Must go! Call 756-6893 after 6 p.m.

YORKTOWN SQUARE TOWNHOMES gives you a practical home that doesn't look practical. Convenient location, off Highway 43 near Pitt Plaza on Oakmont Drive. Maintenance free with money saving features built-in. Not expensive, minimum amount of cash needed to move in. Yet as individual and distinctive as you are. Prices start at $26,500. Call Aldridge & Southerland, 756-3500.

206 SOUTH SYLVAN. 4 bedrooms, 1½ baths, living room with fireplace. Large wooded lot. $28,500. Bill Williams Real Estate, 752-2615.

CONTEMPORARY HOME on Lake in Brook Valley. For information, call 756-4797.

Your Carpet & Vinyl
FLOOR COVERING CENTER
Over 200 Rolls of First Quality Carpet in Stock.
International Carpet, Inc.
1806 Dickinson Ave.
Phone: 752-3523

RED OAK. BY OWNER. 3 bedrooms, 2½ baths, living room, eat-in kitchen, huge fenced yard. 8½% loan assumption. $37,900. 756-3056.

BY OWNER. EASTWOOD. 3 years old. 3 bedrooms, 2 baths, den with fireplace, dining room, central air, dishwasher, disposal, self-cleaning oven, brick patio. Call Mickey Herrin, 752-3104 or 758-4860.

BRICK HOUSE with 2200 square feet on ½ acre lot. Living room, family room, 4 bedrooms, 3 baths, central air, well insulated, convenient location. Must sell. By owner, no realtors need call. 756-5280 after 4 weekdays, anytime weekends.

100 CLASSIFIED DISPLAY

Brick, Block & Concrete Service
Porches, Walkways, Patios, Drives, Stoops, Steps, Retaining Walls, etc.
15 Years Experience. All Work Guaranteed.
Gid Holloman
753-3503
Farmville, N.C.

DON'T RAKE LEAVES SNAPPERIZE THEM.
SNAPPER
CLARK & CO.
Memorial Dr. 756-2557

1977 Oldsmobile
HERE NOW
IMMEDIATE DELIVERY
MIKE KACHMER
BOB POWELL
BOBBY BARNHILL
FRED SAUVE
HOLT OLDS-DATSUN
101 Hooker Rd. 756-3115
HOME OF DEPENDABLE SERVICE

58 Houses For Sale

MODULAR HOME for sale. 3 bedrooms, 2 baths, utility room with washer and dryer. Fully equipped kitchen, dining room, den and living room. Central air and heat, patio and utility building. Located in Azalea Gardens. $18,500 or $5000 down and assume loan. 752-7860 after 5:30.

BY OWNER. 2 story country home one mile from Winterville. Situated on an acre lot with trees. 2200 square feet with 800 square foot utility shed. 3 large bedrooms, living room, dining room, study, foyer, 2 fireplaces. Appointment only. No realtors. 756-3624.

STRIKING CONTEMPORARY. Candlewick Estates. Two story redwood. 3 bedrooms, 2 baths, huge living room with cathedral ceiling, fireplace, dining room, 2 large decks. Just being finished. Buy now and select your colors. For sale by builder. Call Joe Bowen, East Carolina Builders, 752-7194.

1.25 ACRES. 2 miles from Greenville. Contact Francis Garner at Blount & Ball Realty, 752-6163 or nights and weekends, 758-5604.

BELVEDERE. 1460 square foot ranch. Kitchen with dining area, den with fireplace and sliding glass doors to patio, living room, 3 bedrooms, 2 full ceramic baths, central air and oil heat. Carport with outside storage. Assumable 7% loan. Call Blount & Ball Realty Company, Inc., 752-6163; nights, 752-0345, 758-5604 or 752-4499.

REDUCED. FOR SALE by owner. 3 bedroom house. Formal living room with fireplace, dining room, wall-to-wall carpet. Draperies in every room. Ceiling high, adjustable bookshelves. Central heat and air, permenanent stairway to floored attic, kitchen with dining area, electric stove with self-cleaning oven, hardwood floors, insulated weather-stripped storm windows and doors, screened side porch and storage house. Rotary TV antenna. Excellent condition. Convenient to ECU campus and Wahl Coates School. Ideal community. Call 756-0667.

BRENTWOOD. $46,500. 3 bedroom brick veneer. Packed with features. Central air, carpet, wall paper, 2 baths, huge den and fireplace, dishwasher, range. On beautiful wooded lot. Ready for occupancy. Call Ed Tipton Agency, 756-0911; nights or weekends, 756-2421, 756-1769 or 756-3484.

100 CLASSIFIED DISPLAY

SPECIAL!

SENTRY SAFE
For Fire Protection
$89.50 up
Taff Office Equipment Co.
752-2175 569 S. Evans St.

58 Houses For Sale

LYNNDALE (LOW NINETIES). 302 Kenilworth (under construction). 5 bedrooms—4 upstairs and one downstairs. Also unfinished space for large game room or library. This home is authentic tudor and will be loaded with features. Will finish to suit buyer if committment is made now. Call us anytime. Ed Tipton Agency, 756-0911; nights or weekends, 756-2421 or 756-1769.

BRENTWOOD. $45,500. 3 bedroom brick veneer on lovely wooded lot. Walking distance to schools and shopping center. Truly a lot of house for the money. You must see it to appreciate the value of it. Call Ed Tipton Agency, 756-0911; nights or weekends, 756-2421, 756-1769.

100 CLASSIFIED DISPLAY

COMPARE

CASUAL 170 CARIBE
As Low As
$7795 Plus Tax

CASUAL 260 COMMANDANT
As Low As
$9995 Plus Tax
SEE AND TEST DRIVE AT
CARS, INC.
LeJEUNE BLVD.
JACKSONVILLE, N.C.
PHONE: 353-2142
AND
HWY. 70 EAST
HAVELOCK, N.C.
PHONE: 447-2161
AUTHORIZED DEALERS

PENNY PINCHER.
#1 SELLING SMALL PICKUP

7-ft. Stretch or 6-ft. Standard.
LI'L HUSTLER 7-FT. STRETCH
America's #1 selling small pickup. 6-ft. Standard bed, and 7-ft. Stretch for longer loads. Smooth ride. Low cost maintenance.
- 1,400 lb. load capacity
- Power-assist drum brakes
- White sidewall tires
- Contoured bench seats
- 2000cc overhead cam engine

DATSUN IS GOOD FOR THE ECONOMY. YOURS.

31 MPG Hwy. 22 MPG City. EPA mileage estimate. Manual transmission. Actual MPG may be more or less, depending on condition of your truck and how you drive.

Datsun Daves
HOLT OLDS-DATSUN
101 Hooker Rd. 756-3115
HOME OF DEPENDABLE SERVICE

AUTO SALESPERSON

Experienced preferred. Demo plan, salary, paid vacation, paid hospitalization. Apply in person to

Mack Viner or John Wharton

Smith-Waldrop Motors

"Texas Topper Country"

Dickinson Ave. Phone 756-4267

SUPERVISOR WANTED

A poultry processing plant in Eastern North Carolina has an immediate opening in supervision for an individual that is degreed or has completed high school and obtained on-the-job training in managing people. This position offers an excellent salary and total company benefits including retirement and hospitalization. If interested, send resume to

Central Soya, Inc.
P.O. Box 428
Robersonville, N.C. 27871
or call 919-795-4151

CENTRAL SOYA of Athens, Inc.

ATTENTION!

PLEASE READ THIS AD

It can SAVE you money. We are over stocked due to year end new car sales. Rather than selling our cars wholesale to other dealers, we would like to pass this savings on to our customers. Each day we will list several cars that we will sell wholesale to the public.

1973 CADILLAC
Sedan De ville. 4 door. Full power, green. Stock no. 3085-A. Was $3498
NOW $3175

1972 BUICK
Skylark Custom. Stock number 3156-A Automatic, power steering, air, vinyl top, chrome wheels. Was $2398.
NOW $2025

1973 FORD
Gran Torino Sport. Stock no. 3206-A. Blue. Automatic, power steering, V-8, air. Was $2398
NOW $2050

1973 VOLKSWAGEN 412
Stationwagon. Stock no. 3062-A. Automatic, luggage rack, radio, heater. Was $2298
NOW $1825

1974 AUSTIN MARINA
Stock no. 2966-A. 4 door, air, 4 speed, radio, brown. Was $2098
SOLD
NOW $1725

1971 PONTIAC
Lemans Sport. Stock no. 2820-D. Automatic, power steering, air, 2 door. Blue. Was $1898
NOW $1475

1973 AMC HORNET
Stock no. 2585-A. 2 door, Hatchback. 3 speed, radio, heater. Was $1698
NOW $1350

1973 CHEVROLET
Vega Wagon. Stock no. 3292-A. Green. Was $1798
SOLD
NOW $925

TARHEEL TOYOTA

109 Trade St. Dealer No. 3035 New Car Office 756-3228 Used Car Office 756-3231

58 Houses For Sale

EASY LIVING can be yours when you move into this 3 bedroom, 2 bath home. Convenient to schools and shopping center. $34,900. Ollie Harrington Real Estate Agency, 752-1737 or 756-0971.

COUNTRY HOME. Check the many fine features in this home located on a one acre lot. 3 bedrooms, 2½ baths. $61,500. Ollie Harrington Real Estate Agency, 752-1737 or 756-0971.

FOR SALE by owner. Save $15,000. Unusual 2 story—4 bedrooms, 2½ baths, central air, trees. 2280 square feet. Make reasonable offer. Low 50's. 756-3305 weekends or after 5:15 p.m.

REDUCED BY OWNER

4 bedroom split level home near ECU. 2600 sq. ft. on approximately 1 acre wooded lot. Large living room with huge fireplace, formal dining area, a pine paneled kitchen, large fenced in back yard, hardwood floors and carpeting, large den, garage, & utility room. Extras include dishwasher, garbage disposal and central air. Loan assumption available. Upper 40's.

756-7836
for appointment
NO REALTORS NEED CALL!

NO CITY TAXES are just one of these plus factors for your buying this spacious 1600 square foot home. Call the Evans Company of Greenville today for details, 752-2814; nights, Winnie Evans, 752-4224; Faye Bowen, 756-5258.

CANDLEWICK ESTATES, #H-4. Colonial ranch. 3 bedrooms, 2 baths, living room with cathedral ceiling, fireplace, dining room and breakfast room. Rear deck. Just being finished. Buy now and select your colors. Call Joe Bowen, East Carolina Builders, 752-7194.

508 PARK AVENUE, Ayden. Why rent when you could be paying on your own? Lovely two bedroom home with fireplace in living room, dining room, kitchen with new floor and counter tops, space in attic for expansion. Approved for FHA financing. Only $21,000. Estate Realty Company, 752-5058; Ellen Vernelson, 746-4262; Robert Edwards, 756-6652; Diane Whitehurst, 756-7222; Jarvis Mills, 752-3647.

BETWEEN GREENVILLE and Winterville on TV Road. Just back of Lynndale. Colonial brick veneer with columns, huge landscaped yard. Nearly an acre. Has 3 very large bedrooms, 2 baths, drapes and carpet. Built-in appliances. If you like Queen Anne decor, you will love this house. It can be seen anytime. Just call Ed Tipton Agency, 756-0911; nights or weekends, 756-2421, 756-1769.

BEGINNERS CHOICE—$27,000. 3 bedrooms, 1 bath, den, kitchen with eat-in area, separate washer-dryer area off kitchen. Carpet, carport, brick veneer, nice lot. For more details contact Blount & Ball Realty, Inc., 752-6163. Nights and weekends call Francis Garner, 758-5604.

59 Lots For Sale

4.5 ACRES with 1624 square feet of block building. 981 foot frontage. 770 feet along Southern Railroad. Near Grimes Plantation. $20,500. Bill Williams Real Estate, 752-2615.

LOT ON EDGE of Grimesland on Black Jack Highway. 100' x 240' with large pines. 758-4523 after 4 p.m.

65 RENTALS

WAREHOUSE SPACE. Up to 70,000 square feet. Sprinkle and rail siding. Call Carroll & Associates, 752-1020.

66 Apartments For Rent

Greeneway Apartments

Beautiful large 2 bedroom garden apartments with wall to wall carpet, draperies, dishwasher and two swimming pools. Located off Country Club Drive adjacent to Greenville Golf and Country Club.

756-6869

Ultimate In Apartment Living

1, 2, and 3 bedrooms, washer, dryer hook-ups, pool, club house. Only 5 blocks from East Carolina University.

Check everywhere else first, Then Call

TAR RIVER ESTATES
1401 Willow St.
752-4225

Eastbrook Apartments

Two bedroom luxury apartments. with optional dens and all the new amenities including wall to wall carpeting, draperies, dishwashers, individual air conditioning and heating AND MORE.

CALL 758-4012

100 CLASSIFIED DISPLAY

WE BUY USED CARS
JOHNSON MOTOR CO.
Across from Wachovia Computer Center
Memorial Drive 756-6221

PAINTING
Residential Exterior & Interior
BILLY DILL
752-3424

Men, For Foot Comfort Try Foot-So-Port Shoes
BOB THOMPSON
111 E. THIRD STREET
LEE BLDG. 752-8778

WANTED AT ONCE

Registered and Licensed practical nurses. N.C. licenses, intermediate care facilities.
Appreciation of the aged & Geriatric patients required. Only those willing to work any shift need apply. Excellent salaries and benefits. Apply

Director of Nurses
GUARDIAN CARE OF NEW BERN, INC.
836 Hospital Drive
New Bern, N.C. 28560
Phone: 919-638-6001

Equal Opportunity Employer.

66 Apartments For Rent

NEW DUPLEX APARTMENT for rent. Excellent location. 2 bedrooms. 2 blocks from high school and university. Will discuss pets. $200 month. Call 752-6932 days, 753-4067 nights.

EFFICIENCY APARTMENTS. Also sleeping and studying rooms with refrigerator. Old London Inn, 2710 South Memorial Drive, Greenville. 756-5555.

FAST-ACTING CLASSIFIED ADS are the ideal way to find buyers for the baby clothing and furniture you no longer need. Try one now!

DUPLEX APARTMENT. Frog Level. 2 bedrooms, central heat and air, wall-to-wall carpeting. $185. 756-4624, 8 til 5; 756-5168 after 6.

66 Apartments For Rent

STRATFORD ARMS APARTMENTS. 1900 Charles Blvd., Building 19. A blend of charming surroundings and quality apartments unequaled at any price. All applications accepted subject to availability. Call J.D. Real Estate, 756-4800.

Kings Row

One and two bedroom garden apartments. Located just off East Tenth Street.
PHONE 752-3519

66 Apartments For Rent

Cherry Court

Most luxurious 2 bedroom townhouses and 1 bedroom apartments in Greenville. Chandelier, trash compactor, fully carpeted, drapes, etc., plus washer and dryer hook-ups, fabulous pool, sauna baths, tennis court and club room.

752-1557

WANTED. ONE STUDENT to share apartment. One block from college. 758-9881 after 5 p.m.

66 Apartments For Rent

NEED LAWN TOOLS to help get rid of those leaves in your yard? The Classified ads have a wide selection of lawn and garden equipment every day!

67 Houses For Rent

SEVERAL NICE HOMES for rent in Grifton. Good location. $150-$250 per month. 524-4146, 9 a.m.-4 p.m.

4 BEDROOM HOUSE. Carpeted throughout, garage. 756-2596 or 756-6890.

69 Office Space For Rent

OFFICE SPACE for lease. Call Bill Clark at Lanco Realty. 756-5868.

69 Office Space For Rent

OFFICE SPACE—BOWEN BUILDING. 1000 square foot suite. Also, single office with bath. Will decorate to suit tenant. All services and parking included. Call Joe Bowen, 752-7194.

OFFICES FOR RENT downtown. Janitorial and utilities included. 756-2385.

FOR SALE OR LEASE. $6.50 a foot. 10,000 square foot, all new steel building. Ideal for any service business. On large lot with railroad fronting. Corner of Pitt and 12th Streets. Easy terms. Also will lease smaller sections at $135 per month. (2000 square foot section). Call Ed Tipton Agency, 756-0911; nights or weekends, 756-2421 or 756-1769.

69 Office Space For Rent

LUXURIOUS OFFICE SPACE for rent. Lights, heat, air, janitorial and answering service furnished. Located 3103 South Memorial Drive next to Parkers Barbecue. 756-2220.

75 WANTED

ONE ROOMMATE NEEDED. Call 1 (800) 662-7995 or London Inn after 9:30 p.m.

FREE TOYS. Ask me how. 752-7006.

76 Wanted To Buy

STANDING TIMBER and pulp wood wanted. Pine and hardwood. After 6, 753-3132.

TOP CASH DOLLAR for your car or truck. 756-6353 or 752-0391.

76 Wanted To Buy

TOBACCO POUNDS WANTED for 1976. 758-5387 after 6 p.m.

GIRL SCOUT UNIFORM. Size 8 or 9, in good condition. Need right away. Call 758-0247 after 6 p.m.

DIRECT FROM OWNER. 3 bedroom house with 2 baths, located College Court area. See Jimmy Brewer or call 752-4433.

78 Wanted To Rent

FARMLAND. 25 ACRES of tobacco, 25-30 acres of soybeans, 25-30 acres of corn, peanuts if any. 758-5363 after 5

MARRIED COUPLE DESIRES small 2 bedroom house or duplex in town. 758-3140.

The Real Estate Corner

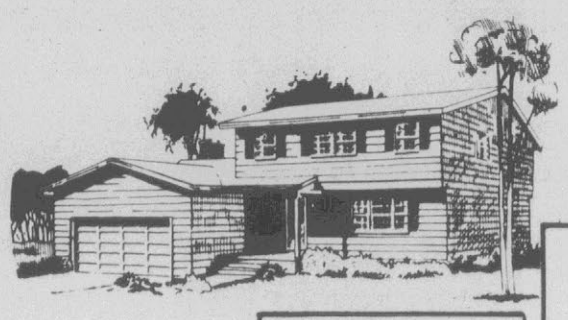

JEANNETTE COX AGENCY
COX REALTOR 752-7807
Lawyer's Building

IF YOU ARE MOVING TO GREENVILLE

Call 752-7807 or write P.O. Box 667, Greenville, N.C. for your free copy of "Homes For Living," a monthly publication packed with pictures, details, and prices of homes available locally, plus information on Greenville.

4 BEDROOM BRICK
$355.12 Down
$355.12 Monthly
COUNTRY CLUB HILLS
Grifton, N.C.
NELSON-WALLACE, INC.
Sam E. Nelson, Assoc.

Nelson-Wallace Inc. Real Estate Since 1950

Charlie Speight
Realtor

Acreage—52 acres 8 miles from Greenville on Hwy. 33. One acre Pond on property—ideal for fishing—10 year owner financing. Call me today.

Nelson-Wallace, Inc.
Office 752-5113 Home 758-5137

Buying or Selling, For Best Results Try Our "Personal Service."

D.G. NICHOLS AGENCY
REALTOR Phone 752-4012 anytime

Have A Friend?

If you have a friend moving to Greenville let us know and we will send them a "We Care" package because we care that they have a good impression of our town and we want them to feel welcome.

We will send them a map of Greenville and Pitt County, a map of North Carolina, our booklet "Facts of Interest, Greenville—Pitt County", our booklet on our homes for sale and other helpful information on Greenville.

We will tell them about taxes, schools, mortgage rates, shopping, doctors, dentists and churches.

If you wish, we will also telephone them and we will help them find a home within their price range.

We will show them our city, the different subdivisions, shopping areas, schools and various points of interest.

Oh, yes, if you or a friend are moving to another city and would like similar service, let us know. We are members of RELO, one of the nation's largest relocation services and we will have a fellow member of RELO in your new city provide you with this information.

Duffus Realty, Inc.
756-5395 Anytime
REALTOR MEMBER RELO INTER-CITY RELOCATION SERVICE MLS

ALL NEW JUST OUTSIDE CITY
2 DUPLEXES
On Wooded Lots
For Sale Or Lease
758-1631
ASSOCIATES
REALTOR

BUILT IN 1914

4 bedrooms, 2 baths, 2 living rooms, dining room, kitchen, 2 pantry's, plenty of closet space. Usable fireplaces, slate roof, steam heat,

4,400 square feet of heated area, 1,600 square feet of covered porch, lot 160 x 180. 20 miles from Greenville, N. C. Located in Robersonville.

$49,900

BEN WILSON REALTY CO.
205 N. Main St.
Robersonville, N.C.
795-4687

508 Park Avenue
Ayden

Why rent, when you could be paying on your own? Lovely two bedroom home with fireplace in living room; dining room, kitchen with new floor and counter tops, space in attic for expansion. Approved for FHA financing—only $21,000.

Englewood Subdivision

Lovely home on large wooded lot. The house consists of three bedrooms (or two and den), living room with fireplace, eat-in kitchen; two baths. Could also be used for rental unit, plus living quarters.

Tuckahoe

Possible loan assumption on this lovely three bedroom home; den with fireplace, fully equipped kitchen, carpeted and drapes remain; two-car garage.

College Court

Three bedroom home located in well-established neighborhood near all schools, shopping, and convenient to parks. Large workshop building for the handyman. Call today and let's take a look!

Building Site

In the Simpson area, 8½ acres of wooded land with 280 ft. of road frontage on SR #1764. If you like the wide-open spaces, you'd love this location!

Hillsdale

If you're looking a lower priced home in good condition, this is it! Three bedrooms, living-dining room, fully carpeted, and a workshop area for the outsider, plus a garage. Ready for immediate occupancy.

ESTATE REALTY CO.
752-5058

Robert Edwards	756-6652
Ellen Vernelson	746-4262
Diane Whitehurst	756-7222
Jarvis Mills	752-3647

NEW LISTING!

Something For Everyone

This spacious ranch has something special for every member of your family! 3 large bedrooms, 2 full ceramic baths, foyer, living room, extra large dining room (ideal for family antiques and gracious entertaining), kitchen with lots and lots of custom cabinets, dishwasher, range and oven, king-sized breakfast area with room for hutch, etc. for the "country" look. Texas-sized family room with fireplace and sliding doors to outside patio and beautifully landscaped yard. Extra bonus is this double garage with panelling and finished ceiling (great potential for rec room). Mom will like the safety of this cul-de-sac for the children. Excellent location in Eastwood. $48,000.

D.G. NICHOLS AGENCY
752-4012
Trish Byrum, Realtor, 756-7433
David Nichols, Realtor, 752-7666
Billie Jean Trevathan, 756-4485
Harold Creech, 756-4619
MLS REALTOR

LANCO'S FEATURE

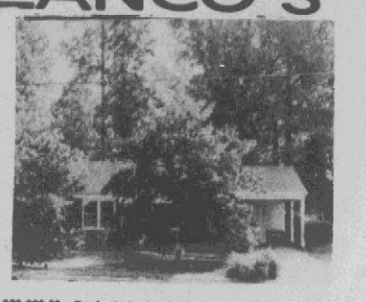

$33,000.00—Perfect starter home conveniently located in College Court on a lovely wooded lot with a creek flowing in back. Immaculate 3 bedroom, living room with fireplace, one and a half baths and a kitchen with all modern equipment. Newly installed attic fan and wooden deck off the kitchen and eating area.

$38,500.00 MAURY—St. Rd. 903—Solid, comfortable beauties like this home are just not being built anymore! Set on a one acre lot with garden area, it has seven bedrooms, seven fireplaces, 2 living rooms, a two-car garage and excellent storage space throughout. Don't wait too long on this one!

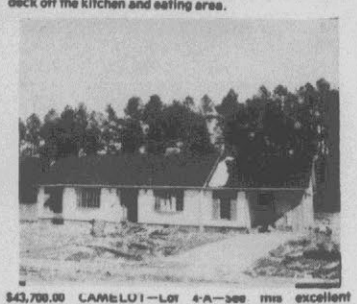

$43,700.00 CAMELOT—Lot 4-A—See this excellent example of suburban elegance this Sunday from 3:00-6:00. Cream colonial rambler with blue trim, it has 1552 square feet. This 3 bedroom home combines city conveniences with delightful country atmosphere.

$44,300.00 CAMELOT—Lot 6-A—This handsomely styled rustic ranch will be open for your inspection this Sunday, 3:00-6:00. Take a leisurely stroll through this spacious four bedroom home and realize a dream come true!

LANCO REALTY
WE ARE OPEN SATURDAY AND SUNDAY
Butch Grubbs 756-6074
Betty Bland 758-2342
John Jackson 756-5868
756-5868
Barbara Hart 752-7806
Oscar Edwards 756-5456
Jim Osborne 756-2739

"HELLO! WE'RE YOUR ELECTRONIC REALTY ASSOCIATES. WE CAN HELP YOU BUY OR SELL YOUR HOME FASTER AT THE RIGHT PRICE. HERE'S HOW."

1. If you're selling, we can give your home NATIONAL as well as local exposure through ERA and its special electronic facsimile machine.

2. If you're being transferred to another city or state we can show you electronic photos and descriptions of homes in that city in just SIX minutes. You can armchair shop for that home in another city.

3. We can protect you from expensive surprises through ERA's Buyers Protection Plan. For one full year BPP warrants 10 major working components of your home including central air conditioning, central heat, wall or floor heaters, plumbing and fixtures, water heaters and softeners, duct work, the electrical system and all built-in appliances. Should something go wrong, your cost is never more than a $25 deductible charge. That means you can relax and enjoy your new home only through ERA's exclusive Buyer's Protection Plan.

4. We can help you find a farm, or a resort coast-to-coast. ERA now offers a national listing service for those looking for all types of rural real estate. Through our computer, we can help you find a farm resort, commercial site, or home in many parts of the county.

WE'RE YOUR LOCAL ERA PROFESSIONALS NATIONWIDE."

Some Of Our Many Choice Listings

One of Greenville's finest homes. 6 bedrooms, 2½ baths, formal living and dining rooms, breakfast room, enclosed porch, lovely entrance hall, breezeway to double garage with ½ bath. Near university. $95,000.

Country Estate—beautiful contemporary home on 14 acres of land with 3 ponds, grape orchard, fruit trees, garden. Home contains 3 bedrooms, (master bedroom has sundeck overlooking lake), dining-den combination with patio, 2 baths, large stone fireplace in den. Central air. $125,000.

Nice older home near university. 1,900 square feet, 2 baths, 4 bedrooms, formal living room, formal dining room, kitchen-breakfast combination, utility room, carpeted, very tastefully decorated. Has ERA's fantastic 1 full year warranty. $31,000.

A good rental investment—brick home, 12 rooms, 3 baths, 2 kitchens. Suitable to be used as one residence for large family to two apartments. Near university. $30,000.

Large home or three apartments. Invest in this good buy and let your rental income make your payments. Near university and shopping area. $29,900.

Recently painted inside and out. Spacious 3 bedroom home, 2 baths, living room with fireplace, dining room. New carpet in bath, hall and bedroom. Has ERA's fantastic 1 full year warranty. $30,500.

$23,900 can buy this neat 2 bedroom home. Living room with fireplace, dining room, bath, paneled den, kitchen with dishwasher, central air.

Lots

Commercial—corner of 14th and Cotanche Streets. Two lots. Reduced to $18,000. 13' x 110 size.

Commercial—corner of 14th and Greene Streets. 80 x 160. $5,000.

Residential—Eleven lots in Meadowbrook (one unit). $14,000.

Country Lot—State Road 1119 near M & W Chevrolet. 1.173 acres. $4,500.

Farmland—Approximately [illegible] acres 3 miles out on Washington Highway with river frontage. $7,000. SOLD

Country Property—10½ acres, 1,000 feet road frontage. Ideal for country home. $15,750.

OVERTON & POWERS
758-4585
ERA
As shown in picture from left to right are:

Bunny Powers 756-6823	Ray Spears 758-4362
Dottie Pearce 756-0320	Dan Powers 756-6823
Johnie Overton 758-4585	Hilda Avery 756-0620

Ford Talks Family Finances At News Conference

By EVANS WITT
Associated Press Writer

WASHINGTON (AP) — The Gerald Ford family finances involve lots of checks and a number of bank accounts, and the President says he once had to move money back and forth between accounts to pay for a family vacation.

During his Thursday night news conference, Ford gave a nationally broadcast lesson in his household finances as he talked of a special political account, the cost of his golfing outings and how to live on $5 a week in cash.

Ford repeatedly emphasized that several investigations have found no improprieties in his personal finances. He also said he has never overdrawn his checking accounts.

"I think a few people in this country have written checks and then waited until the end of the month and then mailed the checks — maybe you haven't done it, but I suspect a few people have," he said.

Ford said that was exactly what he did with a $1,167 check on his personal account that was to repay a political bank account.

A check from the political account, dated Nov. 30, 1972, had paid for the Ford family ski vacation to Vail, Colo., for Christmas 1972. Ford wrote a check on his personal bank account, dated Dec. 16, 1972, to repay the political account.

But Ford said he didn't mail the check until later when he knew his pay check had been deposited in his personal account.

"It is a perfectly legitmate thing and there has never been an overdraft in my account," he said.

Thus, Ford in effect borrowed the money from the political bank account and repaid it with a personal bank account check dated within 16 days.

Ford indicated that he wrote out the repayment check but didn't have it cashed right away. Instead, he waited until his next paycheck from Congress had been deposited in his personal account.

"I think a few people in this country have written checks and then waited until the end of the month and then mailed the checks," Ford observed. It was not immediately clear why Ford dated the check Dec. 16 when his account didn't have the funds to cover it at the time.

Later, Ford firmly rejected a reporter's characterization of this process as check kiting, the term for creating a false bank balance by manipulating deposit accounts.

Ford also claimed that he repaid the Gerald R. Ford Fifth District Account at a Grand Rapids, Mich., bank for $871.44 paid for clothes for himself and Mrs. Ford for the 1972 Republican National Convention.

However, an Internal Revenue Service audit and Ford's own presentations to the Senate committee that approved his nomination to be vice president found that Ford did not repay that amount. White House Press Secretary Ron Nessen said later that Ford meant to refer only to the cost of plane tickets that were paid for the same way.

The IRS assessed, and Ford paid, $435.77 in additional taxes on the money spent for clothes.

The political account, according to the IRS audit, was funded by honorariums for Ford speeches, reimbursements for his travel expenses for speeches and campaign trips and "some political contributions."

Ford was asked several times about reports that corporations and their executives had paid for golfing outings during his 25 years in Congress.

Ford said there might be "one or two more" instances where a corporation or an executive paid for a golfing trip other than those already reported. And Ford said he has taken no such trips since leaving Congress.

William Whyte, a long-time Ford family friend and U.S. Steel Corp. lobbyist, has said he took Ford on three golfing trips paid for by the company and hosted him twice in a company-owned house in Florida.

White House spokesmen have also said Ford played golf on courses owned by Alcoa Aluminum, Bethlehem Steel and Firestone Tire and Rubber, although the spokesmen said it was not known who paid for the outings.

"I have not accepted such a trip since I have been vice president or President," Ford said.

Another finding of the IRS audit of Ford's taxes for 1967-1972 was referred to several times during the news conference. That finding was that Ford lived on less than $5 cash a week for out-of-pocket expenses in 1972.

Ford's explanation was straightforward.

"I write checks," he declared.

In a discussion with IRS agents about the tax audit, the audit quotes Ford as saying that his congressional re-election organization picked up many of his day-to-day expenses when he was campaigning.

REAFFIRMS SUPPORT FOR CARTER — Alabama Governor George Wallace, in Opelika, Ala. for ceremonies dedicating an industrial expansion project, reaffirms his support for Democrat Presidential hopeful Jimmy Carter. When questioned by media concerning the recent visit of President Ford to Alabama Wallace explained that his reception toward Ford was merely the hospitality that would be shown any President visiting his state. (AP Wirephoto)

Offer Course In Glassblowing

A training course in scientific glass-blowing will be offered by East Carolina University on Tuesdays, Oct. 26 — Dec. 14, 7-10 p.m.

The course is designed for students, teachers, laboratory technicians and researchers who are working and studying in the sciences.

Course instructor is Owen Kingsbury, research glassblower with the ECU Department of Chemistry.

Further information and registration materials are available from the Office of Non-Credit Programs, Division of Continuing Education, East Carolina University, Greenville, N. C. or telephone 757-6143-6148.

SELLING DINNERS

GARDNERVILLE — The Gardnerville Fire Department will hold a barbecued chicken dinner Saturday from 10 a.m. to 2 p.m.

Adult plates are $2 each and children's plates are $1.25 each.

NOBEL WINNERS — Three Nobel prize winning doctors who work at the National Institutes of Health in Washington are pictured at the facility Thursday. From left are: Marshall Nirinberg, a 1968 winner; Carlton Gajdusek, a 1976 winner for his work on infectious diseases; and Julius Axelrod, a 1970 winner. Dr. Gajdusek shares this year's award in the field of medicine with Dr. Baruch S. Blumberg of the University of Pennsylvania. (AP Wirephoto)

Chilean Economy Sees A Gradual Improvement

By WILLIAM R. LONG
Associated Press Writer

SANTIAGO, Chile (AP) — Many of the severe economic problems that have preoccupied Chile's military government are on the wane, according to the latest official statistics.

They show that three-digit inflation and double-digit unemployment rates are going down.

The statistics also show that depressed industrial activity apparently is reviving and a troublesome trade deficit is gone. While foreign investment has been slow in coming, loans from abroad are now abundant.

"Our economic reactivation has begun," said President Augusto Pinochet in a review of his right-wing regime's three years in power.

"The central problems of the conomy have been overcome," said the chairman of the government's central bank.

Independent experts do not speak with such high optimism, but they agree that the signs are good.

"I am still very cautious, but I think we have arrived at a point where a certain reactivation can be noted," a foreign banker in Santiago said. Economists expressed similar outlooks, stressing that there still are major obstacles to Chilean economic recovery.

A major element in the government's plans for recovery is foreign investment. But economic sources say risk capital has trickled in at disappointingly low rates.

They say periodic dips in world prices of copper, Chile's chief export, and other minerals may have discouraged foreign investment in Chilean mining and refining. Other potential investors are said to have shied away because of international concern over human rights under Pinochet's regime.

"A Chilean economy on the rise, rather than on the decline as in late 1974 and 1975, should spur greater investor interest," said a U.S. State Department report on the Chilean economy. But the report added: "Potential investor firms will still be concerned about the political situation and particularly about the effect that an investment in Chile may have on their own image. In a recent visit to Chile, Secretary of the Treasury (William) Simon pointed out that closer economic relations between the United States and Chile will depend on progress toward ensuring human rights in Chile."

Meanwhile, U.S. government loans and loan guarantees are playing a significant role in the Chilean economy. The U.S. Agency for International Development guaranteed private loans of $30 million in 1975 and $25 million in 1976 for housing construction in Chile.

'Ducks Unlimited' Dinner Wednesday

Eddie Smith Jr., Greenville area Ducks Unlimited chairman, reminded local sportsmen that the annual DU dinner meeting is set for next Wednesday.

According to the chairman, the meeting will begin at 6:30 p.m. with a social hour, followed by dinner and the DU program.

This year's event will be held at the Greenville Golf and Country Club.

Last year, the area chapter had its most successful meeting ever on behalf of the northern waterfowl conservation program as members combined to raise some $22,000. All money contributed locally is sent to the national DU fund for the overall program.

Tickets to the dinner are available from Smith, Joe Albea, Dr. Ed Clement, Roger Collins III, Coffman's Men's Wear, John Farley, Graham Flanagan, Dr. Charles Gilbert, Melvin Hoot, H. L. Hodges Hardware, W. C. King, Dr. Ray Minges, Hoover Taft III, Tom Taft, Century Service Center, Jack Whichard, and Warren Wilkerson.

Ducks Unlimited, headquartered in Chicago, was founded by a group of sportsmen and incorporated by them in 1937.

Mrs. Maye Is In Publication

Mrs. Beatrice C. Maye, media specialist at Aycock Junior High School, is listed in the October, 1976 publication, **The Southeastern Black Librarian.**

The publication was prepared to coincide with the Colloquiem on the Southeastern Black Librarian held by the N. C. Central University School of Library Science in Durham Oct. 8 and 9. It was prepared by Dorothy May Haith, Dean of the School of Library Media, Alabama A&M University.

Society Will Hear Dr. East

Dr. John East will be guest speaker at the Pi Sigma Alpha Political Science Honor Society meeting Monday at 7:30 p.m. The meeting will be held in Brewster Building, Room C-103 on the ECU campus.

Dr. East will speak on this year's Republican National Convention at which he was a delegate. The public is invited.

Have You Missed Your Daily Reflector?

First Call Your Independent Carrier. If You Are Unable To Reach Him Call The Daily Reflector

752-3952

Between 6:00 And 6:30 P.M. Weekdays And 8 'Til 9 A.M. On Sundays.

F S B

FIRST STATE BANK

Announcing

The Opening of Our Downtown Branch On The Mall at the Corner of Evans & 3rd Street

Monday, October 18

Ribbon Cutting at 8:45 A.M.

Come visit us and register for prizes during our opening.
Drawing to be held Friday, October 22. You need not be present to win.

1st Prize - Savings Account $300
2nd Prize - Savings Account $100
3rd Prize - Savings Account $100

Now Four Convenient Locations To Serve You!

Monday thru Thursday 9 A.M. to 5 P.M.
Friday 9 A.M. to 6 P.M.

"Your Hometown Independent Bank"

F S B

FIRST STATE BANK

Greenville Offices
Our New Location: Corner of Evans & 3rd St.
Memorial Drive & Trade St. Memorial Drive & Farmville Blvd.
Winterville Office

Member F.D.I.C.