Weather
Partly cloudy through Thursday with scattered showers.

THE DAILY REFLECTOR

INSIDE READING
Page 13—Rubenstein's Last?
Page 16—Obituaries
Page 26—How They Voted

TRUTH IN PREFERENCE TO FICTION

95th Year NO. 180 GREENVILLE, N.C. WEDNESDAY AFTERNOON, JULY 28, 1976 40 PAGES— 3 SECTIONS PRICE 15 CENTS

Severe Quake Rocks China; Toll Unknown

By BARRY J. SHLACHTER
Associated Press Writer

TOKYO (AP) — A strong new earth tremor jolted northeastern China today after the world's most powerful quake in 12 years struck the region before dawn, causing heavy damage and probably many casualties in the coastal metropolis of Tientsin.

The Italian news agency ANSA said the new tremor was felt in the Chinese capital of Peking at 6:50 p.m. (6:50 a.m. EDT) and sent residents into the streets for safety. There was no immediate word of casualties or damage.

The U.S. Earthquake Information Service in Golden, Colo., recorded the magnitude of the aftershock at 7.9 on the Richter scale, almost as strong as the overnight quake and capable of massive damage.

The original scale, recorded by the Denver center at 8.2 on the Richter scale, also shook Peking. At least several major buildings were reported damaged there.

Former Australian Prime Minister Gough Whitlam, who was visiting Tientsin with his wife, said the Chinese told him after the first quake that there were fatalities in that city but that they did not know the precise number, the Italian news agency reported.

"It is something certainly very serious," Whitlam was quoted as saying. He said he saw buildings collapse and "fold down like accordions" in Tientsin, a city of four million people.

The Japan Broadcasting Corp. quoted the Japanese embassy in Peking as saying one Japanese employe was reported killed and six persons injured in the first quake at a Japanese manufacturing plant in Tangshan, an industrial area near Tientsin.

The Chinese did not issue any immediate official reports on casualties.

ANSA quoted Chinese authorities as saying the quake struck without warning. The Chinese recently had been able to predict some earthquakes.

The Chinese foreign ministry told the Australian embassy the epicenter of the first quake was about 90 miles east-southeast of Peking and 40 miles north of Tientsin, the capital of Hopeh province.

Among the badly damaged buildings in Peking were the Hsin Hsiao Hotel, the old wing of the Peking Hotel, buildings in the embassies quarter, a wing of the railway station and a large department store in the center of the city, Ansa reported.

Whitlam said many buildings in Tientsin, including his hotel, were heavily damaged. He said he saw Chinese searching through mounds of debris.



EARTHQUAKE — The largest earthquake recorded since 1964 rocked the Hopeh province region in northeast China early today. (AP Wirephoto Map)

Greenville Buses To Be Rolling Thursday



LOOKING AT ROUTES . . . Greenville Area Transit bus driver Ron Morris, left standing, and transit manager Robert Tallo, look over a city map where the bus routes will be in effect. (Reflector Photo by Tommy Forrest)

By BARBARA MATHEWS
Reflector Staff Writer

The results of almost 22 months of research, study and planning will materialize tomorrow morning as the Greenville Area Transit (GREAT) buses roll officially for the first time.

Free introductory bus service will be offered tomorrow, Friday and Saturday to acquaint the citizens of Greenville with the new system, according to city planner John Schofield.

"The free rides will introduce people to our system," said Schofield.

"Then, beginning Monday, August 2, a fare of 25 cents which will include a free transfer, will be charged."

According to Schofield, the three main transfer points will be in the central business district, where five buses will run per hour, Pitt Plaza, where three buses will run each hour, and Pitt Memorial Hospital, with two buses running per hour.

One free transfer will be given per trip if bus riders cannot reach their destinations on the bus they originally pick up.

The city purchased four 22-passenger Mercedes-Benz buses in June to serve three routes.

Route 1 will serve Meadowbrook, areas on the north side of the river, Tar River Estates, the central business district and neighborhoods adjacent to Elm Street, according to Schofield. From Elm Street, the bus will go to Pitt Plaza. The Route 1 bus will be the only one with a one-half hour frequency.

It will leave the downtown area at 7:12 a.m. and conclude its schedule the same point at 5:52 p.m. The main stop will be at Fourth Street and Evans Street.

The Route 2 bus will depart from downtown at 6:15 a.m. and finish at 6:02 p.m. at Third Street and Evans Street. It will run along Third Street by the Department of Social Services, down Fifth Street adjacent to ECU, then out to Pitt Plaza by way of Charles Street.

From Pitt Plaza, the second bus will go to King's department store and the Social Security office. It will go through Brentwood, South Greenville, Kearney Park, Glendale Courts and Lakewood Terrace. It will go to the West End Shopping Center by way of Arlington Boulevard and Memorial Drive, then will travel up Dickinson Avenue to the Higgs neighborhood.

From there, the Route 2 bus will go to Pitt Memorial Hospital by way of Village Drive, traveling through the Moyewood section. From the hospital, the bus will return downtown by way of Fleming Street and Roosevelt Street.

Route 3 will depart from Fourth Street and Evans Street at 6:20 a.m. and will complete its run there at 6:13 p.m. It will travel from the central business district to the hospital by way of W. Third Street and W. Fourth Street, going through the Moyewood section. From the hospital the bus will go out W. Sixth Street down Memorial Drive, Watauga Street and Myrtle Avenue.

The third bus will turn onto Fourteenth Street by the New Town housing project and go to Evans Street, Lakewood Pines, Nichols' department store, Lynndale and Pitt Plaza. From Pitt Plaza, the bus will travel back to the downtown area b,

(Continued on page 16)

'Indicators' Signal Rise

WASHINGTON (AP) — The government index designed to anticipate economic trends registered its eighth consecutive monthly increase in June on the strength of a surge in business spending, the Commerce Department said today.

The department said its composite index of leading indicators advanced three-tenths of a per cent last month, compared with a seven-tenths of a per cent increase in May.

The June increase was the smallest in seven months. The May figure originally had been reported as a 1.4 per cent increase but was scaled down in the latest report.

The over-all signal from the indicator was for continued growth in economic activity, although perhaps at a relatively slower pace in the months ahead.

The index advance was particularly encouraging for economic prospects because most of the upward influence came from a 13.6 per cent jump in the volume of contracts and orders for plant and equipment placed by business.

The economy has been pulled out of the recession so far primarily by consumer spending, but most econoists consider a revival of basiness spending essential if the recovery is to continue and the economy is to generate additional jobs and higher incomes for Americans.

But the June increase was the most solid signal yet of increased spending plans by business.

A Bit Of Mars Is Scooped By Viking

PASADENA, Calif. (AP) — The robot arm of Viking 1 made its first mark in Martian soil today, scooping up a handful of the Red Planet to see if it holds any sign of life.

A picture beamed back by the unmanned lander clearly showed a trench left by Viking's digging arm.

It would be several more hours before other data would be radioed back with proof that the dirt sample had actually been placed by the arm into Viking's automated biology lab. And it will be much longer — probably several weeks — before the experiments provide any answers about life on Mars.

As the picture appeared line by line on television monitors at the Viking control center, the small trench could be seen over the top of the lander.

"That looks like pretty good confirmation that the scooper scooped," said a Jet Propulsion Laboratory spokesman.

The landing of Viking on Mars a week ago was a milestone in itself, but the pouring of dirt into the miniature "rooms" of Viking's laboratory has even greater import. It marks the first time science has reached into another planet's crust to look for life.

Although no movie cameras were aboard Viking to record the historic sample digging, a film of a duplicate lander at Jet Propulsion Laboratory carrying out the process showed how it is done.

The telescoping arm snakes out of a gold-painted housing on the side of Viking. The arm is a tube about an inch and a half in diameter, tipped with a sharp-edged tool for digging.

Touching the red-varnished soil, the scoop plows beneath the surface, pressing with a 30-pound force if necessary. Quickly, a cover snaps shut over the handful-sized dirt sample.

With another whirring noise, the arm retracts and swivels to position the little shovel — called the collector head — over a silvery funnel leading to the biology lab inside Viking.

A rapid shaking of the collector head sifts the dirt through small holes into the funnel.

N.C. Reaganites Ponder Tactics At Convention

RALEIGH (AP) — The possibility of witholding first ballot votes at the Republican National Convention to which President Ford is legally entitled has been discussed by some Ronald Reagan supporters on North Carolina's national convention delegation.

State law says the delegation must cast its first ballot votes based on the outcome of the state's presidential primary. This gave 28 votes for Reagan, 25 votes for Ford and one uncommitted.

However interviews with some Reagan backers indicate several possibilities of circumventing the law are being considered as a last ditch effort to stave off a Ford victory or set the stage for a second ballot.

There are 51 Reagan backers among the 54 members of the Tar Heel delegation.

"How can you break a North Carolina law in Missouri?" asked Malcolm J. Howard, a Greenville attorney and first district delegate.

Ford backers, meanwhile, are studying the North Carolina election laws, hoping to counteract any convention maneuver Reagan supporters might make in an effort to deny Ford any or all of the 25 votes.

"We have searched the law," said Jack S. Childs, press secretary to Gov. Jim Holshouser, Ford's Southern campaign chairman.

A number of delegates interviewed said the possibilities being discussed was whether the Reagan loyalists might simply withhold their votes on the first ballot or cast their ballots for Reagan.

The more likely option, they said, would be for the North Carolina delegation to abstain on the first ballot. The strategy would be designed to prevent any candidate from getting the 1,130 delegates votes needed for nomination on the first ballot, forcing the convention to a second ballot. North Carolina delegates are legally free to vote their preferences after the first ballot, and 51 of the 54 delegates prefer Reagan.

REFLECTOR

HOTLINE



752-1336



Hotline gets things done for you. Call 752-1336 and tell your problem or your sound-off or mail it to Hotline, The Daily Reflector, Box 1967, Greenville, N.C. 27834.

Because of the large numbers received, Hotline can answer and publish only those items considered most pertinent to our readers. Names must be given, but only initials will be used. Transcribing is done once a day.

TICKET DELAY

On June 18, 1976, I requested eight box seat tickets for the Houston Oilers football game with the New York Giants in the Astrodome on Saturday evening, Aug. 14, 1976. I used the proper envelope requisition form and enclosed a certified N.C.N.B. bank cashier's check in payment as requested. Almost one month has passed, but still I have received no tickets, with the game one month away. E. W.

We wrote to the address you gave us, Ticket Agent, Houston Oilers, P.O. Box 1516, 6910 Fannin St., Houston, Texas 77001. We asked that the tickets be sent to you or, if they were not available, that you be informed of the problem.

You have called to say that you received the tickets in time — about two weeks before the game.

HOTLINE FEEDBACK

ABOUT $800

Contributions to help the David Beacham family in their expenses related to their son, David Jr.'s congenital health problems have amounted to about $800, Parker's Chapel Church reports. $352 of this amount was raised by the Pitt County REACT Team No. 3313 during a coffee break July 5 and 6.

The family asked Hotline which appealed on their behalf June 29, to clarify one point — much of the expense of Junior's three operations during his 21 months of life have been borne by the Crippled Children's Fund of North Carolina and kind doctors. The funds raised through Parker's Chapel are being used to defray related expenses and to enable them to stay in Chapel Hill as much as possible during the time when Junior undergoes kidney surgery. He went for tests there July 12 and is due to go back Aug. 8. More tests will be made then, and the family understands he probably will undergo surgery during his August hospitalization.

The Beacham family expresses appreciation to every person who had helped out and expressed concerned for them and their son. They asked that special thanks be given to the people of Parker's Chapel Church and to the members of the Pitt County React Team.

Sharp N.C. Impact From Natural Gas Boost

CHARLOTTE (AP) — The higher prices for natural gas ordered Tuesday will mean a rate increase of $15 to $22.50 year for a typical home in North Carolina using the fuel for heat and hot water. A customer now paying an average of $18.50 a month would pay about $20.

It also may mean additional gas to help ease a severe shortage for the state this winter.

Raymond J. Nery, gas specialist for the state Utilities commission, made the estimate of the affect on residential consumers. They would pay 5 to 7½ per cent more. The present average bill is about $300 a year.

The Federal Power Commission more than doubled the federally regulated wellhead price of gas from new wells to $1.01 and .42 per 1,000 cubic feet from 52 cents. Industry officials said the higher prices would produce long-term benefits by encouraging more exploraton and drilling.

"This is the best news in five years," said Forrest Collier, a spokesman for the Piedmont Natural Gas Co. of Charlotte. "It means we now have a fighting chance to get some gas that we couldn't touch with a 10-foot pole." North Carolina has been short on natural gas since 1971.

Henry Stewart, communications director for Piedmont, said the new ruling changes everything. He earlier had forecast a shortage this winter that would interrupt service to at least 170 large commercial and small industrial customers who had never before had their supply interupted.

Stewart said Piedmont officials will talk to executives of Transcontinental Gas Pipeline Inc. (Transco), the sole natural gas supplier for North Carolina, to learn how much more gas may be available.

He said the higher prices will encourage producers to sell increased amounts to Transco for use outside producing states.

Piedmont serves a 14-county area in North Carolina and a portion of South Carolina. Public Service Co. of North Carolina, based in Gastonia, and North Carolina Natural Gas Co. of Fayetteville, provide service for North Rarolina customers.

Jack Knox, vice president for consumer affairs with Public Service Co., said increases to consumers would be gradual. "Contracts (with producers) are normally over 20 years, and increases would come as they expire and new contracts are made at the higher price," Knox said.

Frank Barragan Jr., president of North Carolina Natural Gas, said he expected the ruling will make producers more active in drilling. Barragan said he could not tell immediaty whether supplies would be more plentiful in North Carolina this winter.

Gen. John J. Tolson, chairman of the governor's energy panel in Raleigh, said the price increase was more than he had expected. He predicted it will cause industries capable of using other fuels to make the change.

'Good Job' At ECU: New UNC Board Chairman

by STUART SAVAGE
Reflector Staff Writer

LILLINGTON — William A. Johnson, the new chairman of the University of North Carolina Board of Governors said Tuesday that in his view, development of the medical school at East Carolina University is "moving along at a very good pace now. Hopefully we'll be ready to admit the first class in September 1977."

During an interview, the Lillington attorney said, "I don't think many people realize the magnitude of the undertaking initially," and emphasized, "the people at East Carolina have done a good job in preparing for admission of the first class."

Johnson continued, "I have no doubt in my own mind. . .and it's going to take time. . .it will be a first class institution. We can't afford to let it be anything else."

Talking of the progress of the university system under the Board of Governors (Johnson, 55, has served on the board since it's reorganization in 1972 and a member of its predecessor since 1962) the UNC-Chapel Hill law school graduate said "the development of the five-year plan. . .the study of the five historically black institutions," and "getting the East Carolina University School of Medicine issue finally resolved and the development of a first class institution there," are major accomplishments of the board.

"I think we have developed an approach to the use of the state's resources to enable us to get greater value for our dollars," he added.

"If you've read our long-range plan, you know what we're shooting toward," Johnson noted. "I suppose our major long range goal is to improve the quality of education available to our young people at all of these institutions, and to increase the utilization of resources available for educational purposes."

The chairman said, "We need to strengthen all of our institutions, and at the same time. . .be certain we don't dilute or impair any programs of excellence already existing at any of the institutions."

One of the major problems facing the board, Johnson said, is how to "increase the sensitivity among the public and also the legislators on the need to strengthen the total system of higher education. I think that's more nearly a goal than a problem. But I

(Continued on page 6)

Miss Thomas, Mr. Hansen Speak Vows On Sunday

GRIFTON — The First Baptist Church here was the scene of the Sunday afternoon wedding ceremony of Dawn Marie Thomas and Richard Allen Hansen. The Rev. William S. Brown performed the double ring ceremony.

Parents of the bride are Mr. and Mrs. Linwood E. Thomas of Grifton. The bridegroom is the son of Mrs. William T. Holland of Annandale, Va., and the late Mr. Ralph Arthur Hansen.

The bride, given in marriage by her father, wore a white formal gown of polyester organza and pearl trimmed Venise lace fashioned with a V-neckline and natural waistline. The bodice was overlaid with sculptured lace flower designs and the lace motifs were repeated on the long bishop sleeves, A-line skirt, hemline and around the built-in chapel length train. A rippled bow and streamers were centered in the back of the waistline.

Her Juliet cap of matching lace was attached to a lace bordered mantilla of silk illusion and flowed into a chapel length train. She carried a cascade bouquet of white roses and baby's breath centered with a white georgiana orchid with pink sweethearts, showered with bridal ribbons.

The matron of honor was Debra Houston of Grifton. Bridesmaids were Miss Sandra Stancill and Mrs. Jackie Edwards, both of Ayden, and Miss Sandra Register of Grifton. The attendants wore floor length gowns of mixed pastel floral prints in orchid, yellow and orange on a background of pink. The original style was accentuated with a cape of matching fabric which featured a ring collar and flowed to the waist. They each carried one long-stemmed pink rose.

The flower girl was Missy Rose, who wore a green dress with a matching ribbon in her hair. She carried a white basket with pink and white daisies with green ribbon.

The ring bearer was Danny Bleezeffer of Grifton. The best man was Phil Houston of Grifton. Serving as ushers were Lin Thomas of Grifton, brother of the bride, Ron Ellison of Raleigh, and Julian Vanwright of Myrtle Beach, S.C..



MRS. RICHARD ALLEN HANSEN

A program of wedding music was presented by Tony Carraway of Grifton, organist, and Mrs. Bennie Bass of Wilmington, vocalist, who sang "We've Only Just Begun" and "Wedding Prayer."

Terry Baker of Grifton presided at the register.

After a wedding trip to Orlando, Fla., the couple will reside in Myrtle Beach, S.C.

The bride is a graduate of Ayden-Grifton High School and Electronic Computer Programming Institute, Raleigh. The bridegroom is also a graduate of Electronic Computer Programming Institute and and is employed as the food and beverage director, Sheraton Inn, Myrtle Beach, S.C.

Following the ceremony, a reception was held in the church fellowship hall. Guests were greeted by Mrs. C. W. Leonard.

Mrs. Billy Sutton, aunt of the bride, served cake and Mrs. Frank Rollins, aunt of the bride, poured punch. The refreshment table was covered with a white cloth and centered with an arrangement of flowers and candles.

After the rehearsal, a dinner was give in honor of the bridal couple and members of the wedding party by the bridegroom's parents in Kinston.

Mrs. Floyd Harris of Grifton entertained at a luncheon for the bride and bridesmaids Saturday.

An informal party was given for the bride last week in Goldsboro by Mrs. Doris Farmer, cousin of the bride.

Austrian Children Portray The United States

WASHINGTON (AP) — Nine-year-old Claudia Schmid sees the United States as a series of multi-eyed skyscrapers. Christa Ganzara, 14, sees a busload of camera-laden sightseers busily photographing a modern-day Indian village.

Claudia and Christa are both Austrian schoolchildren. Their views of life in America are part of an exhibition of 76 paintings and drawings created by Austrian schoolchildren as a bicentennial gift to the United States.

Titled "How Do I See the U.S.A.?", the exhibition is being shown this summer and fall during a national tour after being officially presented to the American Revolution Bicentennial Administration in Washington.

Some of the portrayals are slightly offbeat. Katja Unterluggauer, 9, depicts a broadly smiling Statue of Liberty with Orphan Annie eyes, one arm jauntily poised on her hip, while the other holds aloft a torch filled with colorful streamers.

Thirteen-year-old Dieter Wimmer's entry shows Chicago at sunset — with a structure bearing a strange resemblance to the Golden Gate Bridge in the foreground. Horst Schappelwein, 13, chose America's colorful past as his subject. The painting is called "Abandoned Gold Digger's Town."

Big cities in general were a favorite subject for the paintings. They show the city at night, from the air, as a series of car-choked streets, with people-filled buildings. Two of the more unusual entries dealt with New York. One shows the city burning; the other depicts skyscrapers with eyes instead of windows.

Paintings touch on many subjects. Ida Schwinger, 15, called her entry, "Dreamland America." It shows both city and country and a view of Las Vegas with the American flag in the background.

Thirteen-year-old Joseph Moosmueller's "Inhabitant of Industrial Pittsburgh" shows a green-faced woman who looks as if she needs a long vacation in the country.

Cowboys and Indians are another favorite theme — obviously one effect of American television. Indian tepees in front of an endless line of skyscrapers was 11-year-old Thomas Grabmeyer's entry. Gerald Bachlechner, 13, picked another favored bit of Americana. His drawing shows two long and lean cowboys relaxing "In Front of the Saloon."



CHILD'S EYE VIEW—Statue of Liberty as seen by one of the Austrian schoolchildren portraying their view of the U.S.A.

The exhibit was initiated to reflect Austria's gratitude for American help received since the end of World War II and is being sponsored by SOS-Kinderdorf International, a worldwide childcare organization, with the cooperation of the Austrian federal government.

More than 5,000 paintings were produced by Austrian elementary and high school students. The best 76 were selected by Friedensreich Hundertwasser, a noted Viennese painter, and will be shown in a series of exhibits throughout the year in Washington, Chicago, Minneapolis-St. Paul, Milwaukee, Philadelphia and New York.



Too Many Boys, Not Enough Honesty

By Abigail Van Buren

© 1976 by Chicago Tribune-N. Y. News Synd. Inc.

DEAR ABBY: I am the mother of two very pretty and popular daughters. One is 16 and the other is 17.

The older girl is stringing three boys along at once. She wears a friendship ring from one, an I.D. bracelet from another and an Indian necklace from a third. None of these boys knows about the others, and when one calls here and she is out with another, I have to lie to keep from hurting the caller's feelings.

The younger one is going with two boys. Each thinks he is the only one. One is so jealous he has threatened to do bodily harm to any other boy who comes near "his" girl. She is getting tired of them both, but doesn't want to hurt either one, so I have to lie to them when they call.

I have always taught the girls to be kind and avoid hurting feelings, so I suppose it's my fault that they're involved with so many boys.

How does a mother get uninvolved? If I were to tell these boys the truth, they'd be terribly hurt.

MOM IN THE MIDDLE

DEAR MOM: It's commendable to teach your daughters to be kind, but you should also teach them to be honest. Stringing boys along is dishonest. You're setting a bad example. Start telling it like it is, Mom, and encourage your daughters to do the same.

DEAR ABBY: WANTS EQUALITY maintains, "It's still a man's world," and she lists some reasons why, but she forgot to mention one.

If a man is outside on the sidewalk (just walking by) and he happens to see a woman undressing through a window, he's a peeping Tom.

However, if a woman sees a man undressing through a window, HE'S an exhibitionist!

J.E.E.

DEAR J.E.E.: Not exactly: If a person happens to come upon a view of someone undressing, and he or she hangs around to enjoy it, that person is a voyeur.

DEAR ABBY: With your wide audience, perhaps you can appeal to towns and cities to rechristen the names of some of their streets.

My cousin had a bad fire in his house, and the firemen went to three addresses before they got to his. In his town, which already has a Lake Street, Lake Court, Lake Avenue and Lake Terrace, they are building an old age complex to be called "Lake Side."

In another town near here, the Rescue Squad had a most difficult time finding the right place because there are four streets with similar names that are constantly mistaken for one another.

I hope you think this is worth printing.

MRS. M.C.: LYNN, MASS.

DEAR MRS. C.: It is, and I did.

CONFIDENTIAL TO "DRIVEN UP A WALL" IN BROOKVILLE, PA.: How much clutter can a man make with "a lot of little notes he has written to himself"? Sitting in an uncluttered living room while your husband is cluttering up someone else's living room with his little notes will not bring you the peace of mind you seek. Get off his back, dear.

Everyone has a problem. What's yours? For a personal reply, write to ABBY: Box No. 69700, L.A., Calif. 90069. Enclose stamped, self-addressed envelope, please.

Forthcoming Activities Are Planned

Forthcoming activities were discussed at the meeting of the Auxiliary to the Veterans of Foreign Wars held Thursday night at the Post Home.

It was announced that Buddy Poppy days will be Oct. 29-30 with Mrs. Alice Moseley as chairman. A yard sale will be held Saturday, Sept. 11, at the Post Home on Mumford Road.

The auxiliary and post members will have an outdoor supper Thursday at 7 p.m.

Mrs. Carrie West, president, introduced Mrs. Sallie Beamen, president of the VFW Auxiliary, Farmville. Mrs. Loretta Willoughby was enrolled as a new member.

Mrs. West reported on the District II meeting held in Washington recently. She was presented 12 awards for the local auxiliary for having met all requirements in all state programs. Those attending the meeting were Mrs. Ruth Evans, Mrs. Merle Austin, Mrs. Doris Oakley, Mrs. Myrtle Meeks, Mrs. Marjorie Angstadt and Mrs. West.

Mrs. Rosa Lee Williams, Mrs. Elroy Highsmith, Mrs. Mildred Murrell and Mrs. Modaline Vincent served refreshments.

Fresh Rolls
Diener's Bakery
815 Dickinson Ave.

Pic'n Pay SHOES
Hello Sunshine!
SAVE $2.42
Cool, Casual And Comfortable. Genuine Leather Thong On A Wooden Wedge. Cushioned Insole. Regularly $7.97
5.55



★ Open Nights 'til 9 ★
Price Good thru Saturday
or BANKAMERICARD
264 BY-PASS ACROSS FROM NICHOLS DISCOUNT CITY
Mon. Thurs. 10 to 8; Fri. 10 to 9; Sat. 9 to 9
Get to know us; you'll like us. ®

Births

Garris

Born to Mr. and Mrs. Timothy Lane Garris, Rt. 2, Greenville, a son, David Lynn, on July 14, 1976, in Pitt Memorial Hospital.

Swinson

Born to Mr. and Mrs. Stanley Earl Swinson, Hookerton, a daughter, Anette LeChea, on July 15, 1976, in Pitt Memorial Hospital.

Ormond

Born to Mr. and Mrs. Wilbur Cunninggim Ormond, Ayden, twin sons, James Nelson and Richard Wellington, on July 15, 1976, in Pitt Memorial Hospital.

Moore

Born to Mr. and Mrs. Johnny Ray Moore, Rt. 8, Greenville, a daughter, Christie Faye, on July 16, 1976, in Pitt Memorial Hospital.

Lenzy

Born to Mr. and Mrs. Richard Hardee Lenzy, 1509-B Fleming St., a son, Richard, on July 16, 1976, in Pitt Memorial Hospital.

Moore

Born to Mr. and Mrs. Watson David Moore, 114 Osceola Dr., a daughter, Stephanie Diane, on July 16, 1976, in Pitt Memorial Hospital.

Roberson

Born to Mr. and Mrs. Harry Clayton Roberson, Robersonville, a daughter, Sharon Elizabeth, on July 17, 1976, in Pitt Memorial Hospital.

Tuten

Born to Mr. and Mrs. William David Tuten Jr., Shady Knoll Trailer Park Lot 13, a son, David Eric, on July 19, 1976, in Pitt Memorial Hospital.

Cooking Is Fun

CECILY BROWNSTONE
Associated Press Food Editor

BUFFET SUPPER

Baked Ham — Yams
Creamed Turnip Greens
Salad Bowl — Rolls
Fruit Sherbet — Beverage

CREAMED TURNIP GREENS

Two 10-ounce packages frozen chopped turnip greens
2 tablespoons butter or margarine
2 tablespoons flour
1 cup milk
2 egg yolks slightly beaten with ¼ cup milk
1 tablespoon lemon juice
Salt and pepper to taste

Cook turnip greens according to package directions but increase boiling time to about one hour if you want them really tender; drain. Make a white sauce of the butter, flour and 1 cup milk; gradually stir in the egg-yolk mixture; stir constantly over low heat to allow to thicken slightly — do not boil. Stir in turnip greens, lemon juice and salt and pepper. Reheat without boiling. Makes 6 servings.

Ayden News

Mr. and Mrs. Lyman Baldree are spending several days in Newport.

Mr. and Mrs. Arthur Marks spent the weekend with Mr. and Mrs. Frank Pierce.

Mrs. Mary Belle James is a patient in Pitt Memorial Hospital.

Guy Dunn is a patient in Pitt Memorial Hospital.

Mr. and Mrs. Tommy Yengo and family of Ithaca, N.Y., spent several days last week with Miss Hilda Sumrell.

Bridge Winners Announced

Duplicate bridge winners Saturday at First Federal included:

North-South: Elizabeth Lewis and Nancy Pate, first; Lillian Horton and Sue Dudley, second; Pittman and Felton, third.

East-West: Ella Stevens and Louise Morton, first; Ann Forbes and Cora Powell, second; Dr. and Mrs. Charles Duffy, third.

Other winners last week were: North-South: Mrs. J. S. Rhodes and Mrs. Roger Critcher, first; Etta Bloom and Jo Bynum, second; Mrs. Frank Moseley and Claude Goodman, third.

East-West: John Cotty and Neil Bellinger, first; Ann Forbes and Helen Harris, second; Jim Bell and Dave Proctor, third.

Couple Honored On Anniversary

Mr. and Mrs. Leonard Dean Sawyer honored Mr. and Mrs. R. T. Jollie on their 25th wedding anniversary at the home of the couple Sunday afternoon.

Guests were greeted by Mr. and Mrs. Jollie and invited into the den for the presentation of gifts.

Mrs. Gail Morgan invited guests to the refreshment table. The tables were accented with silver and decorated with an arrangement of yellow, orange and white summer flowers. The wedding cake was served by Mrs. Sawyer and Mrs. Morgan poured punch.

Throughout the house were wedding bell decorations and arrangements of flowers.

Guests were invited to sign the register before leaving.

Test kitchens usually use "large" eggs in developing recipes. That means each egg weighs about 2 ounces.

17 Years of Service
RAYNEZ
SWIM SCHOOL
Learn to Swim—Infants, Children, Adults
Infants (Specialized Schedule)
Children—Sessions August 9
11:00 A.M., 1 P.M. & 2 P.M.
Adults—Session By Special Arrangement
Stroke Mechanics For Boys & Girls (3-4 P.M.)
Recreation—Membership Only
Shallow-water Heated Pool
Register Now Call 756-4900 or 756-2667



Announcing
We Are Changing Our Name From
Glamour Beauty Shoppe
To
The Hair Designers
FOR MEN & WOMEN
Kit Griffin-Owner & Stylist
758-2563

SUPER SUMMER sale
$80 OFF REG. PRICE
STYLIST MACHINE WITH FLIP & SEW* 2-WAY SEWING SURFACE
Plus front drop-in bobbin. Built-in 2-step buttonholer. Built-in zig-zag, blind hem stitch and more. Trade-ins accepted. Carrying case or cabinet extra. Made in USA.
774
SAVE $50
INTRODUCTORY OFFER
NOW 189.95
GOES TO 239.95 AFTER SALE
STYLIST* FREE ARM MACHINE
Lowest price ever on a Singer free arm machine! Converts from flat bed to free arm sewing. Carrying case or cabinet extra.
533
NOW $88
REG. PRICE 99.95
247
FASHION MATE* EXTRA WIDE ZIG-ZAG MACHINE With front drop-in bobbin... easy to see and replace. Plus push button reverse for easy backtacking. Carrying case or cabinet extra.
Pitt Plaza Shopping Center 756-0747
Greenville Open Mon. Tues. & Fri 'til 9
139 West Main St. Washington 946-4584
SINGER
Sewing Centers and participating approved dealers
*A trademark of THE SINGER COMPANY



FIRST WALK — Siberian lynx babies, born eight weeks ago in the Wuppertal Zoo (in West Germany) stay close to their mother on their recent first walk at the zoo. (AP Wirephoto)

Challenging Natural Gas Price Action

By STAN BENJAMIN
Associated Press Writer

WASHINGTON (AP) — The Federal Power Commission's new $1.5-billion increase in the nation's gas bill faces immediate challenge from consumer advocates, who call it too high and too hasty.

Energy Action, a consumer organization, planned to ask the commission and the U.S. Court of Appeals not only for reconsideration of the rate hike, but also to stop it from taking effect in the meantime.

The FPC announced on Tuesday it was increasing the nationwide ceiling prices for natural gas in sales by producers to interstate pipelines. The impact of the rate hike on natural gas consumers was expected to vary according to weather, distance from gas-producing areas and other factors. However, the average annual residential gas bill would go up 6 per cent or $15.60, according to some estimates.

Following the FPC decision, Energy Action said it plans to appeal and said other consumer groups and some state regulators may join it.

Already in their favor is the dissenting opinion of FPC commissioner Don S. Smith who said the new ceiling price schedule is too high and is not justified by the cost of producing gas.

Tom Girard, a spokesman for Energy Action, said his group also objected to the FCC procedure in reaching the decision and to the absence of any requirement that gas producers reinvest the proceeds of the higher rates to search for new gas supplies. The need for more incentives to develop new gas resources is one of the main justifications for the increase.

The FPC action was praised by the American Gas Association, a trade organization of gas pipeline companies, which said "the new higher prices will help some and, we hope, substantially."

But the AGA said it is still necessary to remove federal regulation entirely from interstate natural gas sales.

The FPC does not regulate gas prices at the consumer level, in general, but regulates the prices paid by interstate pipelines to the gas producers for gas to be sold outside the state of origin.

Gas sold inside the state where it is produced, "intrastate gas," is not subject to FPC regulation.

While the FPC has maintained a ceiling price of 52 cents per thousand cubic feet on gas brought into the interstate market since Jan. 1, 1973, unregulated gas sold on the intrastate market recently has commanded an average of $.55 per thousand cubic feet.

One effect of this price difference has been to encourage intrastate gas sales, which might deprive interstate pipelines, distant states and their gas consumers of needed supplies.

To make interstate pipelines more competitive for available gas supplies, the FPC authorized a new national ceiling price of $1.42 per thousand cubic feet in Tuesday's decision, with additional increases of one cent every three months.

This maximum applies to the newest gas supplies, brought into the market after Dec. 31, 1974. Gas supplies dating to 1973 and 1974 were assigned a new price ceiling of $1.01 per thousand cubic feet.

May Need Permit

By MICHAEL E. REGANS
Assistant Agricultural Extension Agent

The Federal Water Pollution Control Act prohibits any person from discharging pollutants into a water way from a point source unless his discharge is authorized by a permit issued either by the U.S. Environmental Protection Agency or by an approved State agency. The N.C. Division of Natural and Economic Resources, Division of Environmental Management has the responsibility to issue permits for concentrated animal feeding operations specified in this law by September 1.

A permit is required for operation with over 1,000 animal units and a discharge and operations with 300 to 1,000 animals units which have a stream, accessible to animals running through the feedlot, or a man-made conveyance, such as a ditch or pipe to allow discharge.

A permit will not be required for operations with less than 300 animal units. The number of animal units is determined by multiplying the number of animals in an operation by a multiplier for each species of livestock. As examples, 200 dairy cattle equal 260 animal units while 500 swine over 55 pounds in weight equal 200 animal units. A discharge includes overflow from a lagoon and runoff from rain on an area with unsustained vegetation.

For further information or assistance in applying for a permit, contact Mike Regans at the Pitt County Agricultural Extension Office, 758-1196 or 203 W. Third Street, Greenville.

Establish A New ECU Scholarship

A scholarship has been established at East Carolina University by Carroll H., Donald Y., and Turner C. Leggett Jr. The grant was established in honor of the parents of these three men, Ruby Harden Leggett and the late Turner C. Leggett Sr.

A sum of $450 will be awarded annually to an undergraduate student. Recipients will be selected by the ECU Scholarships, Fellowships, and Financial Aid Committee with the following priorities as guidelines: (1) need; (2) citizenship; (3) scholarship.

Mr. and Mrs. Leggett were natives of Bertie County, and Mrs. Leggett, having remarried, is now Ruby Harden Lanier and resides in Buies Creek.

Her son, Carroll, is an administrative aide to U.S. Senator Robert B. Morgan and resides in Alexandria, Va.

Don is Director of Alumni Affairs & Foundations at East Carolina University and resides in Greenville.

Turner is in the fuel oil business—being associated with Blackstone Fuel and Supply Company in Blackstone, Va. He is also a resident of Blackstone.

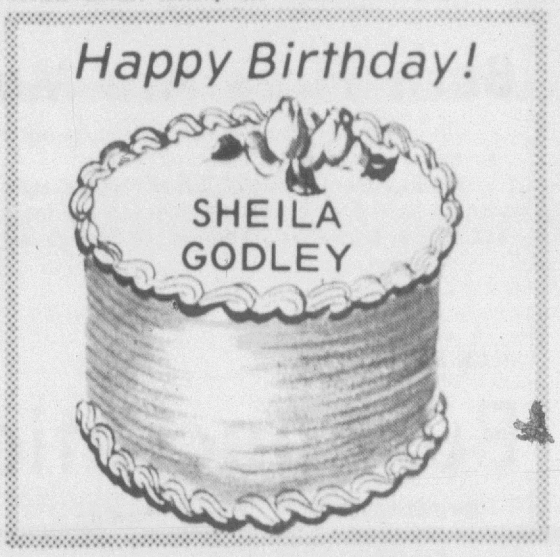

Top Honors For Recruiter Team

RALEIGH . . . Sgt. lc Russ Cappello, Sgt. lc Raymond McCombs, Sgt. lc Marlon Haddock, and Sgt. Phil Murphy, Army recruiters stationed in Greenville, are members of a team of recruiters that has recently earned the distinction of being named the top recruiting team in the southeastern United States for the period July, 1975 through June, 1976.

The team that comprises the U.S. Army Raleigh District Recruiting Command, under which the Greenville Recruiting Station comes, competed with 11 other recruiting commands assigned to the Southeastern Regional Recruiting Command, headquartered in College Park, Georgia, in vying for the top award. Competition was based upon the number of new Active Duty plus Delayed Entry Program enlistments. For July, 1975 through June, 1976, the Raleigh District Recruiting Command had 3,554 new accessions, averaging 296.2 per month with each recruiter averaging 81 for the year.

The Raleigh District Recruiting Command has recruiting responsibility for North Carolina's 53 eastern counties. The recruiting stations in the counties are divided into three areas: Fayetteville, Raleigh, and Greenville. Among the awards presented annually is that for the most outstanding area of the three. For the period July, 1975 through June, 1976, the recipient was the Greenville Area, comprised of recruiting stations in Elizabeth City, Goldsboro, Greenville, Jacksonville, Kinston, New Bern and Roanoke Rapids.

Cappello, McCombs, Haddock and Murphy were among the recruiters in this area who were cited for their outstanding achievements and high standard of excellence and for making one of the most significant contributions to the Army's recruiting effort in eastern North Carolina.

Deny Age Cause Of 4 Firings

GREENSBORO (AP) — The Durham Herald Co. says it fired four circulation department employes for good cause, not because of their age.

The company gave no details of the good cause claim in an answer filed in U.S. Middle District Court to a suit by the four.

They are Joseph M. Whitfield, Henry M. Woodard, Thomas C. Nutt and James B. Bowles.

Belk Tyler
Downtown Greenville

Special Fall Preview
COAT SALE!

It's the look-of-suede . . . but it's 100% polyurethane. Double breasted pantcoats with notch collars and T-flap pockets. Boastful fall colors of peanut and bone. Misses sizes 8 to 18.

Street length coats of 100% polyurethane with a surprising look-of-leather. Single breasted with slash pockets all tied up with belts. Outdoor colors of rancho, navy and green. Misses sizes 8 to 16.

To believe them, you've got to see them! 100% polyurethane street length coats. A look-of-leather you'll love. Single breasted, tuck details, slash and flap pockets, epaulets and tie belts. Natures colors of antelope and rust. Misses sizes 8 to 18.

$39.88
REGULAR 50.00



Start a Family Tradition



Choose from our collection of beautiful backgrounds, and start your tradition today ...

8x10 Color Portrait
88¢

Thursday, Friday, Saturday
July 29, 30, 31
Daily 10 A.M.-8 P.M.

West End Shopping Center

CLARKS HAS YOU SURROUNDED

All ages: Babies, children and adults. One sitting per subject. Additional subjects – groups or individuals in same family – $1.00 per subject. No proofs – choose from finished professional portraits (poses – our selection.) You may select additional portraits offered at reasonable prices. Guaranteed complete satisfaction or money cheerfully refunded. No handling charge.

A Daring Bid For Delegates

Ronald Reagan took the surprising move of naming U. S. Sen. Richard S. Schweiker of Pennsylvania as his vice presidential choice if Reagan, himself, is nominated.

The announcement was made even as Reagan and President Ford were still engaged in a neck-and-neck race for the Republican presidential nomination.

Schweiker is regarded as a GOP liberal, in sharp contrast to Reagan's conservative image and the strong conservative support of the former California governor.

As could be expected the Schweiker choice was condemned and praised by various factions of the Republican party. Schweiker, himself said, "This bold, unprecedented action dramatizes the leadership, the courage and the openness which Gov. Reagan will bring to the White House."

Schweiker's liberism was hard for conservative Republicans to swallow, but Reagan said Schweiker's beliefs were "compatible with my own."

It has to be obvious, of course, that Reagan is making a play for delegates votes in his virtually deadlocked race with President Ford for the GOP presidential nomination. He must hope to pick up some support in the Pennsylvania delegation by choosing that state's senator as his running mate. It would also gain him some other votes among northeastern Republican liberals. The gamble is whether it will cost him votes in strongly conservative delegations like Mississippi's. The odds are that it won't since the conservatives really have no other place to turn.

Only time will tell whether Reagan's choice of Sen. Schweiker as his running mate is a brilliant political move or disaster for his campaign. Announcing his vice presidential choice early was a bold move, though, which added further interest to the already lively Republican presidential campaign.



"What? Debate you at the convention, Ronnie?"



"Y'gotta be kidding... it would split the party!"

Barn Fires Are Major Loss To Farmers

The rash of tobacco barn fires recently represents a major loss to tobacco growers.

Pitt Fire Marshal Bobby Joyner reported eight tobacco barn fires during the weekend and there had been 27 barn fires for the season through last weekend. All but two of the fires were the old type barns with the others being bulk barns.

Farmers should watch their barns as closely as possible to avoid fires. Particularly is this necessary for the older type barns.

THIS AFTERNOON

Bureaucratic Games Hurt

By BILL NOBLITT
(Second Of
Two Articles)

RALEIGH — At a recent session of the Governor's Law and Order Commission, the funnel through which federal funds are poured into state and local programs, the bureaucratic games being played with juvenile treatment programs become obvious.

There were several displays of wrangling over money and control involving the state Department of Corrections (which runs the prisons); the Department of Human Resources (which runs the juvenile training schools); and the Administrative Office of the Court (where the judges operate who sentence youngsters, and which operates probation and aftercare programs once a child is released from either training school or community treatment facilities).

At one point, a local project was shot down because someone observed that federal law prohibits sexual discrimination. The project was a group home for girls.

Wrangling

At another pont, an experimental camping program for work and recreation to help children upon release from training school was rejected because the courts are supposed to handle the children after release from the programs.

Some communities have managed to come up with good local programs, both residential and nonresidential — often with little or no aid from the state. But federal, local, or private funding sources are not permanent, and the local people are turning to the state, only to become unhappy and discouraged over what the state is offering, says Mason P. Thomas, Jr., a member of the faculty at the Institute of Government.

The complexities of the situation are fairly well summed up in this situation: The Department of Human Resources has $300,000 in federal money for community-based programs for committed delinquents, for use in finding community programs for children inappropriately committed by the courts and for noncriminial children sent to training school. But the money cannot be used to divert juvenile offenders from the courts to start with; or for delinquency prevention activities.

Three state agencies (Justice, Human Resources, and Courts) have $900,000 in federal money for training juvenile justice personnel — but it must be done on an inter-agency basis, and spent in one year. Thomas thinks so much money and the short time will result in a gap between intent and capacity to implement.

Meanwhile, a survey of District Court judges who handle juvenile cases shows up the weaknesses in a state law which was adopted in 1975 to encourage specialization and training in that field.

Judges Respond

Of 40 judges who responded to a questionnaire from the N. C. Division of Mental Health, more than half had never visited a facility to which they were committing children who came before them.

Ten had visited a training school within one year; seven within the past seven years; one more than five years previously; and 19 had never been to one of the institutions.

More said they had visited mental hospitals: 14 within the past year; six within five years; and eight — never.

That same survey found that many juvenile offenders are in state mental hospitals, while many emotionally disburbed children are in training schools.

The judges did not express a great deal of confidence in either institution: Do training schools provide the services the children need: Seven judges believe they do; 17 said the schools do not; nine said they don't know; and four didn't answer that question.

As for mental hospitals, the judges put it this way: 13 felt the institutions provide the proper services; eight said they did not feel the services were proper; and 16 either didn't know or were uncertain.

THE INSIDE REPORT

Connally Role Is Advanced

By ROWLAND EVANS
and ROBERT NOVAK

WASHINGTON — When Edwin M. (Buz) Schwenk, the conservative Republican leader of New York's Suffolk County, slipped into the Oval Office July 13 with a careful 20-minute sales pitch for John B. Connally as Mr. Ford's running mate, the President's response cut to the heart of the Connally problem.

"How would they react to him in the North?" Mr. Ford asked.

Schwenk's reply: Connally was clearly the best possible vice-presidential candidate, North or South, from the standpoint of "bringing the Carter-Mondale ticket down to ground level" in a hard-hitting campaign. There was no disagreement from the President, and none from Rogers Morton, Ford campaign chairman, or Richard Cheney, White House staff chief, both of whom sat in on the Ford-Schwenk conversation.

Indeed, a consensus is developing among highly placed powers in the Republican party that Mr. Ford has now positioned Connally at or very near the top of his list of preferred running mates — if, as seems likely, he wins out over Ronald Reagan and Reagan does not want the second spot for himself.

Yet, except for an occasional maverick like Buz Schwenk, the Northeast and northern Midwest contain few visible Connally vice-presidential advocates, which was why Mr. Ford asked Schwenk his question about reaction in the North. Just five days later, for example, Market Opinion Research of Detroit (whose part-owner, Robert Teetor, is chief pollster of the President Ford Committee) showed Connally's apparent vulnerability in the President's home state of Michigan.

In a survey published by the Detroit News July 18, Market Opinion Research sample 700 Michigan voters just before the Democratic convention and came up with these stunning findings: alone against Jimmy Carter, Mr. Ford squeaked out a close 3-point margin. With Reagan as his running mate against Jimmy Carter and an unnamed running mate, Ford-Reagan lost by 42 to 39 per cent (balance undecided).

But when matched with Connally against Carter-Blank, the Ford-Connally ticket lost by 44 to 34 per cent (22 per cent undecided) — powerful reinforcement for the President's concern over Connally's impact in the North.

Several compelling factors, however, are softening this impact in the White House and maintaining Connally's leverage as one of Mr. Ford's top prospects for running mate.

In the first place, it is Vice President Nelson Rockefeller's opinion, specifically conveyed in private talks to the President, that New York state would be well beyond Mr. Ford's reach in November even if Rockefeller himself were on the ticket. What is true for New York is probably also true for most of the Northeast and northern Midwest, with the possible exception of the President's home state of Michigan.

That means the South, Southwest and West offer Mr. Ford his best and perhaps only opportunity, and it is in the South at Connally's star shines brightest. Pollster Louis Harris, for example, is finding Connally's popularlity far broader and deeper in the South than any other potential Ford running mate, including Reagan.

Finally, the ascendancy of Connally, despite his intimate tries to the Nixon ad-

(Continued on page 5)

The Daily Reflector

INCORPORATED
209 Cotanche Street, Greenville, N.C. 27834
Established 1882
Published Monday Through Friday Afternoon
and Sunday Morning

DAVID JULIAN WHICHARD, Chairman of the Board
JOHN S. WHICHARD—DAVID J. WHICHARD
Publishers
Second Class Postage Paid
at Greenville, N. C.

SUBSCRIPTION RATES
Payable in Advance

Home Delivery By Carrier
or Motor Route Monthly $3.00

By Mail

One Year	$36.00
Six Months	18.00
Three Months	9.00

MEMBER OF
ASSOCIATED PRESS
The Associated Press is exclusively entitled to use for publication all news dispatches credited to it or not otherwise credited to this paper and also the local news published herein. All rights of publications of special dispatches here are also reserved.

UNITED PRESS INTERNATIONAL

Advertising rates and deadlines available upon request.
Member Audit Bureau of Circulation.

Strength For Today

THE NATURE OF CRISIS

The Chinese character for the word "crisis" is made up of two other characters which mean "danger" and "opportunity."

We can learn much by studing the derivation of these words. Crisis, said the ancient Chinese, is a situation fraught on the one hand with danger and on the other with opportunity. There is never a crisis, no matter how mild it may be, which does not involve a certain jeopardy. No one of us ever faces a crisis in the home, in business matters, or in decisions about health, which does not involve some hazard.

But every crisis is also an opportunity. We come to a crossroads, and while there is danger that we may choose the wrong way, there is also opportunity to choose aright.

This opportunity should lead us to God. he has a provendential plan for everyone one of us, and that plan will lead through the crisis to a happier life on the other side.

—by Elisha Douglass

Paper Once A Luxury

By Dr. H.G.JONES, Curator
North Carolina Collection
Written for Associated Press

CHAPEL HILL (AP) — Twentieth-century North Carolinians, inundated by oceans of paper in the form of laws, regulations, reports, government red tape, and junk mail, might occasionally look back upon the "good old days" when paper was an expensive luxury. During the American Revolution, for instance.

There really was a time when paper was scarce. In 1776, for example, Gen. Griffith Rutherford entreated the Council of Safety to rush him a quire of paper so that he could write his dispatches during his march against the Cherokees. Four years later printer James Davis complained that the cost of paper—a hundred dollars per ream—would prevent him from breaking even in the printing of the session laws.

The situation worsened. In 1781, Col. Robert Rowan wrote Governor Burke from Campbellton, "The scarcity of paper is such here that it was with difficulty I could procure even this scrap," and the governor himself begged an official to send him a ream of paper for which he would pay dearly in tobacco or money.

The next year the quartermaster general notified Burke, "I have not at this time one quire of paper nor the means of procuring it." Lt. Col. Hardee Murfree, however, discovered a portion of a ream of paper at Winton and promised to send it to Brigadier General Jethro Sumner so the officer could write his reports.

Why such a dire shortage of paper in North Carolina? Simply because prior to the Revolution no paper mill had apparently been built in the colony. Southerners had imported paper from England and from the northern colonies, but now, during war with Great Britain, both sources had been virtually cut off because of the interruption of water transportation.

As early as September, 1775, the Provincial Congress of North Carolina passed a resolution offering a 250-pound bounty to anyone who built a paper mill and manufactured thirty reams each of brown, white, and writing paper.

There apparently were no

(Continued on page 5)

By ART BUCHWALD

Felt 'Round The World

To: Boris Onischenko
Soviet Fencer
Moscow, U.S.S.R. (or Siberia)

Dear Boris,

You can imagine how shocked I was to read in the newspapers last week that you were caught cheating in the fencing competition at the Olympics in Montreal last week.

How could you do it, Boris? How could you rig your epee electrically so you would be given credit for touching your opponent when you were actually stabbing thin air? What possessed you to throw away a gold medal and a promising career by wiring your sword on AC when the rules called for you to be on DC?

Your action has caused terrible anguish here in America because no one in his wildest dreams could ever imagine a Russian resorting to tricks to win an athletic competition. But the ramifications go far beyond sports. Boris, do you know what you've done by your action? You've sown seeds of distrust and despair.

There are some people in this country who feel that because of your sword, we can no longer trust the Soviets on SALT and disarmament. At this very moment, as I write to you, Henry Kissinger is sitting in his State Department office saying to himself, "If they're wiring their epees illegally, what are they doing with their MIRV missiles?"

Over at the Pentagon generals and admirals are gathered in the hallways saying to each other, "Is this the Soviet Union we always knew and believed?"



ART BUCHWALD

And on houseboats all over the Potomac, congressmen and senators are saying to their secretaries, "Honey, you and I are going to have to take another peek at detente."

Yes, Boris, when you plugged in your epee last week, you sent an electric shock felt round the world. Every country is asking itself, "How many Onischenkos are there in the Soviet Union waiting to fence with us with a phony sword?" In the United Nations, the Third World powers are asking, "Can we vote with a country that condones bad wiring up its athlete's sleeve?"

I know you must have an explanation for what you've done. They certainly didn't each you cheating at the Karl done. They certainly didn't teach you cheating at the Karl Marx Elementary School in Kiev. And God knows your Communist teachers never taught it at the First of May High School in Leningrad. And certainly they had an honor code at Engels Military Academy in

(Continued on page 5)

Other Editors Say
Ford Veto Record

(Rocky Mount Telegram)

President Ford has an interesting record in his veto battle with Congress, since he became President.

The enactment of the $3.9 billion public-works employment bill by Congress last Thursday marked the ninth time it has overriden a Ford veto. But Ford, who has vetoed 53 measures since taking office 23 months ago, has been sustained 15 times.

In the other cases, Congress had either already adjourned or its leadership had decided against trying to override.

While Ford was overriden on the jobs bill, he was sustained on a military construction bill last week. Both were important, and Congress would have been wise to have sustained his veto of the jobs bill.

Simple economics tells us that makework employment, financed by tax dollars, is not a sound policy. To begin with, it will not do what Congress claims it will: create **real** jobs and thereby reduce unemployment, thus aiding the economy.

Such jobs, artifically created, do not contribute to the overall gross national product. The late President Roosevelt tried it during the Depression, yet unemployment in this country was almost as bad when he ran for his third term in 1940 as it was when he first took office.

War production for the allies was the only thing that reduced unemployment in the United States at that time.

Yet, the Democrats are using the employment gimmick as an old election-year trick. It sounds great, and who can be against full employment?

We agree with Ford who commented on the jobs bill: "Congress would rather create $4 billion worth of temporary, government-funded jobs than let those same dollars go to work in the private sector to produce real, rewarding, lasting jobs."

He branded the bill for what it was: "election-year pork barrel" legislation.

40 Years Ago Today

July 28, 1936

Pitt County residents sweltered in the heat, but the thermometer did not register the highest recording of the year today.

R. T. Clark, local weather bureau official, reported that the temperature yesterday was 98 degrees. Today, the mercury climbed to 99.5 degrees.

But according to Clark, the highest reading so far this year was taken on the last day of June, when the temperature rose to 103.

Reports to the state department today indicated that Americans who have been sheltered from Spain's civil strife in the embassy at Madrid still faced the ordeal of flight to the sea.

In a brief message, Eric Wendelin, third secretary at the embassy, said the Americans would be sent to Alicante or Valencia on Spain's eastern coast, presumably by train.

—by Barbara Mathews

It Wasn't Executives' Money

By JOHN CUNNIFF
AP Business Analyst

NEW YORK (AL) — "What's overlooked in all this business about illegal corporate gifts and bribes," the man was saying, "is that the money handed out was the stockholders' money. It didn't belong to the executives."

He declined to be identified, but he is responsible, intelligent, hardworking and possessed of other attributes we tend to respect. And he is a stockholder.

He might even be safely called a typical small investor. He has a few thousand dollars to invest, generally for the long term. He doesn't ask much, just fair dividends and the prospect for growth, which he feels comes with good management.

When he spoke he was angry, bitter, disaffected, but he'll get over it — or will he? "Sometimes I wonder if we're not beingripped off by management," he said.

"They give the stockholders' money away and then when they get caught they charge us again for the lawyers to defend them. They offend my ethics, my sense of fairness, my politics, and then my finances. It's too much to accept."

The reference was to the management of Occidental Petroleum, whose chairman, Armand Hammer, was convicted of having made illegal payments of corporate funds to the 1972 presidential caopaign of Richard M. Nixon.

"They," he said of the company's management, "spent at least $850,000 of stockholders' money to defend themselves. First they give away the money illegally and then they follow it with more to hire lawyers."

Occidental, he conceded, has been profitable under the creative management of Hammer, even though the stock sells today for less than half its 1968 price. He thought that Lockheed's use of company assets was less forgiveable.

Lockheed, you might recall, sought and obtained a $250 million loan guarantee from the U.S. government in order to stay in business. Then came revelations of payoffs to influential foreigners.

During the disclosures, Lockheed's chairman and chief executive, Donald J. Haughton, and its vice chairman and chief operating officer, Carl Kotchian, resigned. Regardless, they remain on the payroll, probably into the 190s.

According to papers filed with the Securities and Exchange Commission, the two officers each are to be paid $100,000 a year for five years, and $50,000 each for another five, as "senior advisers."

Said the typical investor: "Financial troubles, then bribery, and who gets penalyzed? The innocent shareholders, and who gets rewarded? The people who managed to get the company into the mess."

The Wall Street Journal, he noted, recently looked into similar consultancies and found they are aimed more at easing retirements or saving the face of the ousted, and that often little work is involved. "A ripoff," he said.

How's The Weather?

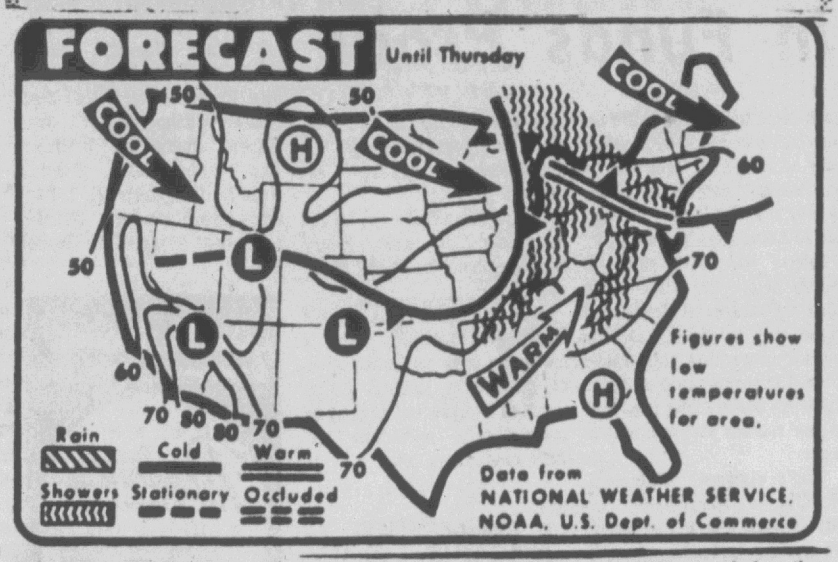

WEATHER FORECAST — Somewhat cooler weather is due today for the northern border states but most of the country is expected to be warm. Showers are forecast from the upper Mississippi Valley to the Midwest and along the Appalachians to Pennsylvania and western. New York. (AP Wirephoto Map)

By The Associated Press

Scattered thundershowers fell today over North Carolina, but they were too light to relieve the water shortage in the central part of the state.

Highs were in the the 80s in the mountains and the upper 80s to low 90s elsewhere. It will be warm and humid through the weekend.

The combination of warm, moist air and an upper-level trough of low pressure set off the thundershowers, which also are expected Thursday.

Lows tonight will dip to around 70, except for some low and mid 60s in the mountains.

There is a continued chance of showers and thundershowers through the weekend, with little temperature change expected.

Scattered thundershowers broke out early Tuesday morning in the western portions of the state. They continued into early this morning in the southern coastal region. Only light amounts of rain were reported. Charlotte, New Bern and Cherry Point had around one-tenth of an inch in the 24 hours ended at 2 o'clock this morning. Around a quarter of an inch was reported at Jacksonville and Hickory.

High temperatures Tuesday were abnormal, with the western portion warmer than the east. Typical highs were 87 at Asheville and 92 at Greensboro. Cherry Point made it to only 82.

Tide Tables

Morehead City

34 deg. 43' latitude, 76 deg. 42' longitude

July 29 (EDT)

AM		PM	
High	Low	High	Low
10:34	4:15	10:52	4:33

Moon: Last Quarter

Tidal time differences in minutes between Morehead City and:

	HIGH	LOW
Shell Pt., Harkers Is.	+ 70 Min	+110 Min.
Beaufort (Rivers Is.)	-3 Min.	-4 Min.
Atlantic Beach	-64 Min.	-52 Min.
Bogue Inlet	-96 Min.	-92 Min.
New River Inlet	-93 Min.	-90 Min.
Cape Lookout	-66 Min.	-68 Min.
Hatteras Inlet	-101 Min.	-94 Min.
Ocracoke Inlet	-100 Min.	-96 Min.

N—Noon M—Midnight

Jones Col....

(Continued from page 4)

takers until late 1777 when John Holgan (later spelled Hogan) of Hillsborough petitioned the General Assembly for an extension of eight months in order that he might meet the qualifications for the bounty.

In the North Carolina Gazette, he advertised that his mill was ready to begin making paper for the state provided a sufficient quantity of rags could be purchased.

He requested "the favor of the Public, and more particularly the Mistresses of Families and the Ladies in general, whose more peculiar Province it is" to sell him their "Rags and scraps of Linen of all Sorts old Thread Stocking, Thrums from their Liner Looms, and every kind of Linen. . . ."

Noting that "good Matrons" might think the saving of rags beneath their dignity, he appealed that they "consider they are aiding and assisting in a necessary manufacture, and when the young Ladies are assured, that by sending to the Paper Mill an old Handkerchief, no longer fit to cover their snowy Breasts, there is a Possibility of its returning to them again in the more pleasing form of a Billet Doux from their Lovers, the Proprietors flatter themselves with great Success."

This emotional appeal apparently brought favorable response from the matrons and agents were appointed in several towns and counties for the purchase of rags.

But nature did not cooperate, and the following year was especially dry. So dry, in fact, that Holgan reported to the legislature that "through want of water" his mill had been unable to make the quantity of paper required for him to obtain the premium. He was given an extension until February 1, 1779.

Whether or not Holgan received his bounty, it is obvious that he was unable to supply the state with the amount of paper it needed, for in 1782 General Butler in Orange County was begging Governor Burke for paper.

Only a highway historical marker now calls attention to North Carolina's first paper mill near Hillsborough.

Evans-Novak....

(Continued from page 4)

ministration, his 1973 conversion from Democrat to Republican and his 1975 acquittal of political bribery charges, rests on two pillars: Reaganite support and what one Republican strategist calls the lack of serious competition anywhere else.

White House aide William Seidman, a long-time Ford crony, has privately told friends that Defense Secretary Donald Rumsfeld is Mr. Ford's sentimental choice for a running mate. But Mr. Ford correctly worries that Rumsfeld might be rejected by a convention in which one-half the delegates will be Reaganites.

Other prospects seem insubstantial. Sen. Howard Baker of Tennessee, for example, has been privately downgraded inside the White House by Morton as a nice guy who would add nothing to the ticket. Anne Armstrong, the capable U.S. ambassador at the Court of St. James, is not taken seriously. More important, none of these would strengthen a Ford ticket in the South and Southwest as much as Connally, a fact that is moving Republicans as diverse as Sen. Robert Dole of Kansas and Gov. James Rhodes of Ohio into the Connally camp.

Accordingly, blessed by many Southerners and an occasional maverick in the North, Connally is maneuvering into the vice-presidential vacuum with the stealthy skill of a master politician for whom a political vacuum holds irresistible attraction. Despite Mr. Ford's concern about his standing in the North, and assuming Reagan's disinterest, Connally is now emerging as the frontrunner.

Buchwald....

(Continued from page 4)

Smolensk. So the idea must have come to you from some other sources.

Perhaps you had a coach who told you, "Winning is everything," or a mother who said to you in Russian, "Nice guys finish last."

It's not for me to conjecture where you picked up your bad habits, Boris. All I can tell you is that we Americans must now face up to the facts of life and insist on safeguards we never dreamed of before. These include on-site inspection of all your nuclear warheads, a renegotiation of any future what deals and a new look at your intentions in the Middle East.

We would never have thought of these things had we not been witness to your deceit in Canada.

I'm sorry I had to lay it on the line, Boris, but I thought you'd rather hear it from me than from one of your own people. We Americans are trusting souls. But we can be pushed just so far. When we see a fencing match on television and lights flashing when no one has been touched, even we know there is something rotten in Montreal.

I don't know how you can redeem yourself. If you were Japanese, I'd suggest you put on a ceremonial robe, remove the cotton tip and fall on your epee.

But since you're a Russian, you're going to have to figure out some other way of reclaiming your honor. Perhaps you can find yourself a good honest electrician in Moscow and get yourself rewired in time for the 1980 Olympics. I hope so, for your sake as well as ours.

Have a nice day.

Your friend,
A.B.

When Are Services You Need

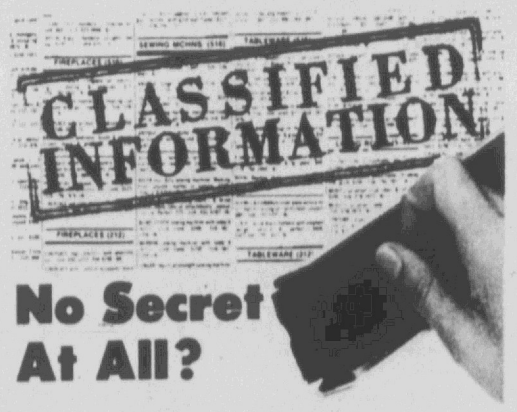

No Secret At All?

When people read about it in the Classified Section of

THE DAILY REFLECTOR

"Pitt County's Home Newspaper"

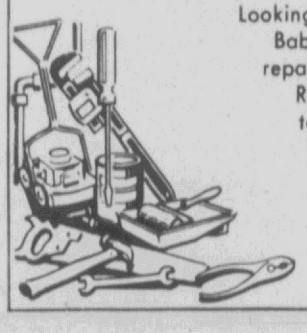

Looking for a housekeeper? Baby sitter? Someone to repair your lawn mower? Rely on our classifieds to service your needs!

Phone 752-6166

Brody's DOWNTOWN PITT PLAZA

SHOP TOMORROW!

Lemon Sale

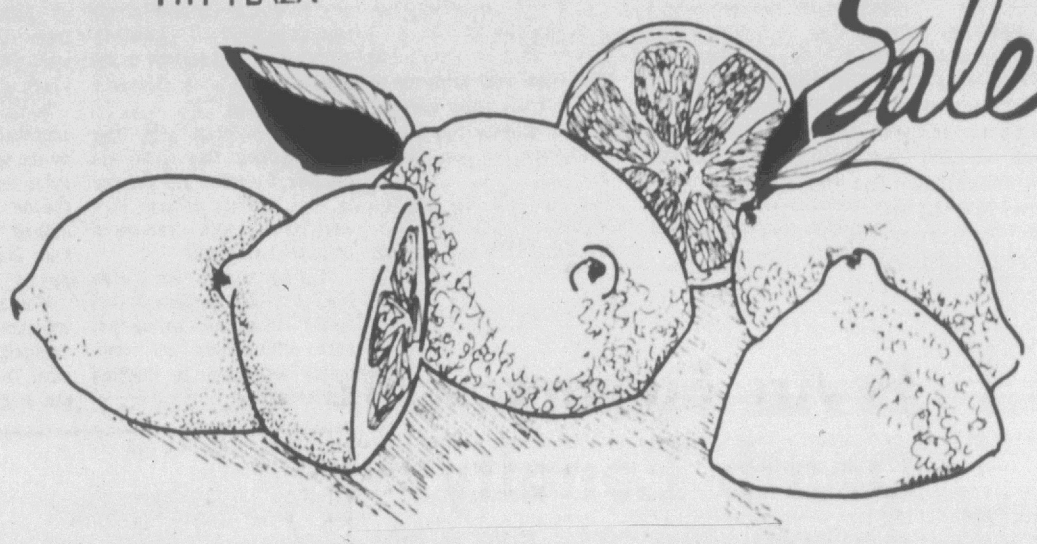

It was love at first sight! We adored these fashions when we first saw them. As they arrived in our store we became even more infatuated with them. We threw-out our chest in pride over making such wonderful buys. But something happened... The romance has faded Even our best friends didn't tell us. So now the've got to go... We've come to the parting of the ways. It's Sweet for you-sour for us. Sweet for you-our annual Lemon Sale

SAVE ON SUMMER STYLES!

(Pitt Plaza Only)
Summer
CHILDREN'S WEAR
• Sportswear • Swim Suits
1/2 OFF

Summer
CHILDRENS' SHOES
• Sandals
(val. $6 to $16)
$2 TO $7

• Shoes
(val. $12. to $22.)
$5 TO $10

DRESSES: 1/2 OFF
For Juniors, Misses, Half-Sizes 5 to 15, 8 to 20, 12½ to 24½ . . . This is our remaining stock of summer fashions! • R&K • David Crystal • Rona • Others

SHOES: Reduced Again!
The finest quality shoe-makers in all your favorite styles:come find smart dress & casual styles by Palizzio, Red Cross, Joyce, Pappagallo. All less than Half-price.

• Famous-Name shoes (were to $21.) $9.
• Famous-name shoes (were to $23.) $10.
• Famous-name shoes (were to $28.) $12.
• Famous-name shoes (were to $34.) $15.

HANDBAGS:
Give-away prices on Summer Handbags!

(Val. to $12.) $5.
(Val. to $15) $7.
Val. to $18) $8.
(Val. to $23.) $9.

SPORTSWEAR:
• Entire stock of Swimwear 1/2 OFF
• Missy Sportswear 1/2 OFF
• Junior Pants 1/2 OFF

BETTER SPORTSWEAR:
• Jones • David Crystal • David Smith • Givenchy • Others • Summer separates. Less Than 1/2 OFF

PANTSUITS: 1/2 OFF
Choose from 200 (Butte Knit and others). 8 to 20.

LINGERIE:
• (Pitt Plaza Only) Groups of Lingerie 1/2 OFF
Briefs, gowns, and more
• Groups of Foundations 1/2 OFF
Bras and Girdles
• Special group Foundations Values to 7.50 $2.50

ACCESSORIES:
•All Beach Hats 1/2 OFF
•Summer Jewelry 1/2 OFF

ALL-WEATHER COATS $24.90
• Full Length • Were to $64.

Brody's DOWNTOWN PITT PLAZA

Avers No Punitive Provisions In Hatch Act Political Curbs

RALEIGH (AP) — A Civil Service Commission spokesman said that the Hatch Act under which two Republican state officials withdrew from this fall's political races contains no punitive provisions.

Lynn Collins, an attorney for the Commission, said Tuesday in a telephone interview that the law forbids an appointed state official who oversees federal grants to run for partisan political office. Collins was asked for comment on the cases in which Natural and Economic Resources Secretary George Little stepped down as a candidate for insurance commissioner and Human Resources Secretary Phillip J. Kirk withdrew as a candidate for superintendent of public instruction.

Since they are appointed officials and their agencies have a number of federal grants they found they were covered by the Hatch Act, and they had a choice of quitting their jobs, withdrawing from the race or face the possibility of action being taken by the Civil Service Commission.

The law has no punishment provision, Collins said. Had both stayed in office and not quit their races, there would have been an investigation, then a hearing and then a determination by the Civil Service Commission whether the law had been violated.

If the commission had found a violation, the worst that could have happened would have been the commission withholding federal money from the state amounting to twice the salary of the person who violated the law unless the state removed that person from office, Collins said.

Had Kirk and Little been elected officials rather than appointed, they would have been exempt from the law, Collins said.

Both men said they quit the races because of the Hatch Act, a law that forbids any political activity by federal workers and some political activity by state and local employes who handle federal funds.

Kirk said the matter came to light when a friend told him he might be violating the Hatch Act. He investigated and was told he was in violation of the law, he said.

Little then investigated to see if he was also in violation and decided he was.

Both men have said they were confident they could win the Nov. 2 election and decided to stay in office because they were involved with a number of unfinished programs.

"It's not unusual for it (the law) to involve someone at that level," Collins said, noting that such officeholders are commonly interested in seeking elected office.

Acquittal Ends Another Chapter In Funds Probe

BY MIKE SHANAHAN
Associated Press Writer

WASHINGTON (AP) — More than two dozen corporations and their executives have been prosecuted on federal campaign law charges, but only a handful of politicians who benefited from corporate contributions were ever touched by three years of investigation.

In the latest and last of the corporate fund cases pressed by the special Watergate prosecutor, former Gulf Oil lobbyist Claude C. Wild Jr. was acquitted Tuesday by U.S. District Court Judge Joseph Waddy.

Wild admitted making a $5,000 cash gift to the re-election campaign of Sen. Daniel Inouye, D-Hawaii. But he testified the money was handed over in cash more than three years before his indictment by a grand jury on March 12, 1976, and he successfully contended before Waddy that the three-year statute of limitations had expired.

Inouye was never called to testify before the same grand jury and was never questioned under oath by the special Watergate prosecutor until Wild's trial. The senator said he never knew the $5,000 came from corporate sources and was thus illegal.

Wild's attorney, William G. Hundley, characterized Inouye's testimony at the trial as "seriously lacking in credibility."

While the money for Inouye's 1974 primary re-election campaign was requested and accepted by his administrative assistant, $1,200 of it went directly in cash to Inouye for out-of-pocket campaign expenses.

Inouye testified he never questioned his aide, Henry Giugini, about the source of the cash.

Over 13 years as Gulf's Washington lobbyist, Wild is known to have controlled up to $4 million in political funds, much of it disbursed directly or indirectly to politicians and their campaigns.

Wild's testimony and statements in various government investigations have disclosed contributions to the campaigns of Senate Minority Leader Hugh Scott of Pennsylvania; Sen. Russell Long, D-La.; Sen. Howard Cannon, D-Nev.; Sen. Hubert Humphrey, D-Minn.; Rep. Wilbur Mills, D-Ark.; Rep. H. John Heinz III, D-Pa.; Sen. Joseph Montoya, D-N.M.; and about 20 others on Capitol Hill.

EVANGELIST DIES

GREENVILLE, S.C. (AP)— Dr. Oliver B. Greene, a radio evangelist whose sermons were heard on some 185 stations across the nation, died Monday of a heart attack. He was 61.



Ervin Favors Death Penalty

ATLANTA (AP) — Capital punishment is the only punishment that can deter some criminals, former U.S. Sen. Sam Ervin said Tuesday.

The death penalty should be kept for "crimes so atrocious that the community will take punishment into its own hands if the law doesn't," he said, adding he agreed with the recent Supreme Court decision upholding the death penalty.

Ervin, chairman of the Senate Watergate Committee in 1973, also said he feels President Ford's pardon of former President Richard Nixon will be a factor in this year's election.

The North Carolina Democrat spoke at a news conference while in the city to address the Association of Trial Lawyers of America.

The duty of the citizen is simple," he told the attorneys. "It is to obey all laws without regard to whether he deems them just or unjust."

He contended that a clergyman or civil rights activist has no more right to disobey laws than an arsonist or murderer.

The duty of the lawyer, he said, is to know the law, to be loyal to his client and maintain his own integrity.

A lawyer needn't be convinced his client's case is just, Ervin said. But "it is the very essence of the system that every man shall have his day in court and be represented by a lawyer learned in the law and trained in the art of advocacy."

The duty of the judge, he said, is to insure fair trials. It is a task that sometimes requires great courage and wisdom as in the cases in which "the government seeks to make the litigant a victim of political purpose or an angry mob clamors for his blood," Ervin said.

New Pastor For Church

G. O. Langley has accepted the pastorate of The Church of God of Prophecy here.

He is a graduate of the Church of God of Prophecy Bible Training Institute, Cleveland, Tenn. A native of Lexington, the Rev. Langley is the former pastor of the church in Whiteville, where he served for three years. He is assisted by his wife in his ministry in teaching and singing.



G.O. Langley

The Rev. Langley's first service will be held Sunday, Aug. 1.

An invitation is extended to the public to attend.

Farmville Mart Prices Steady

FARMVILLE — Offerings Tuesday on the Farmville Tobacco Market showed an increase in volume of lug grades, according to Louis Williams, sales supervisor for the Farville Tobacco Board of Trade.

"Primings and nondescript grades accounted for most of the volume. The quality was about the same as Monday," Williams said.

"Prices on all grades was steady Tuesday. Demand by companies showed some gain over the previous day," he added.

The Farmville Tobacco Market sold 388,270 pounds for $358,018 Tuesday for an average of $92.21 per 100 pounds. To date 2,347,666 pounds have been sold at an average of $90.83 per 100 pounds.

Legislator To Take China Tour

AUGUSTA, Maine (AP) — Maine state Senate Majority Leader Jerrold B. Speers said he will leave today on an 11-day visit to the Peoples' Republic of China.

Speers, a Republican, announced last month that he would take the trip. He is one of 20 state legislators from around the country who are making the trip and the only one from northern New England.

They will visit Peking, Nanking, Soochow, Shanghai and Kwangchow, Speers said Tuesday.

The trip is sponsored by the National Conference of State Legislatures, but the individual lawmakers are paying their own expenses.

SPONSOR TRIP

The Sunday School department at Reid's Chapel Missionary Baptist Church will sponsor a bus trip to Busch Gardens Saturday, August 7. The bus will leave the church in Fountain at 6 a.m. and will leave Busch Gardens at 8:30 p.m. Anyone interested in going may call 753-5007 or 749-4471.

Board Chairman...

(Continued from page 1)

don't know how to separate goals and problems."

He noted that "the best way to use resources is a very difficult problem, not only in terms of the number and types of programs in public institutions, but also with respect to how public funds are to be used to aid private institutions or aid students attending private institutions."

Johnson continued, "while it isn't a problem with the board . . . one that we have jurisdiction over . . . it is a deep concern or ours. . . students coming out of high school who need remedial work before being able to do college level work." He said it is "a question of resources . . .money. . .faculty, in doing remedial work to get them in a position to do the work. It's one of the more serious problems we face," he said.

Johnson said, too, that "in time" the board, depending on resources, "has to make a decision with respect to the School of Veterinary Medicine. Perhaps that is some distance on the horizon . . .when and in what manner, of course, will depend on the availability of funds."

The board chairman also said, "I think we have certainly got to develop procedures and approaches to keep duplication of effort to a minimum among the public institutions, and of course aiding the institutions which have weaknesses in their programs and the correction of those weaknesses.

Johnson said the Area Health Education Center program "is one of the finest programs that we have underway. Of course, we know from past experience this program has already made a tremendous contribution. There's no question it will multiply and increase.

"In fact," he continued, "a lot of states have been looking at our AHEC program and it is nationally recognized as a very innovative program."

Johnson, a former superior court judge and a former commissioner of revenue, succeeded William A. Dees Jr. of Goldsboro, as head of the Board of Governors.

Solid state metering.
Space age accuracy.

FUJICA ST801
with the Light Emitting Diode System.

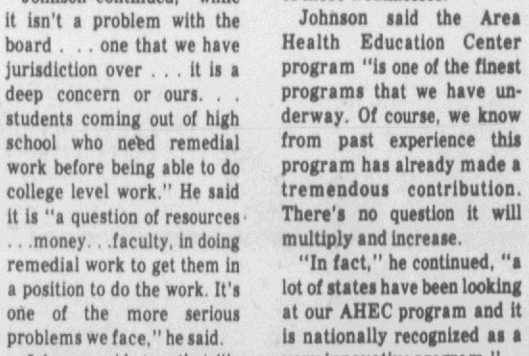

$269.95

Advanced SLR technology for advanced creativity. The Fujica St 801, with the first Light Emitting Diode metering system. Accurate readings down to a quarter stop. Solid-state shock-proof dependability no needle can match. Extra bright viewfinder with specially coated mirror and prism. Multi-layer Electron Beam Coated lenses for top flare resistance. 1/2000th second shutter speed. Compact lightweight body. Complete series of interchangeable lenses. Screw-in type Praktica mount to let you use your present lenses.

FUJI FILM

Art Camera Shop
526 SOUTH COTANCHE STREET
GREENVILLE, N. C. 27834
PHONE 752-0688

Tomorrow is a = great = day

Free Introductory Bus Service

JULY 29 - 30 - 31

Check the bus routes below for the stop in your neighborhood.

For information call 752-4137, ask for great!

ROUTE ONE

4th Evans	Pitt Mumford	4th Evans	5th Meade	Willow Oak	Elm 10th	Pitt Plaza	Elm 10th	Oak Willow	Meade 5th	4th Evans
		7:12	7:17	7:21	7:24	7:33	7:40	7:43	7:47	7:52
7:56	8:04	8:12	8:17	8:21	8:24	8:33	8:40	8:43	8:47	8:52
8:56	9:04	9:12	9:17	9:21	9:24	9:33	9:40	9:43	9:47	9:52
9:56	10:04	10:12	10:17	10:21	10:24	10:33	10:40	10:43	10:47	10:52
10:56	11:04	11:12	11:17	11:21	11:24	11:33	11:40	11:43	11:47	11:52
11:56	12:04	12:12	12:17	12:21	12:24	12:33	12:40	12:43	12:47	12:52
12:56	1:04	1:12	1:17	1:21	1:24	1:33	1:40	1:43	1:47	1:52
1:56	2:04	2:12	2:17	2:21	2:24	2:33	2:40	2:43	2:47	2:52
2:56	3:04	3:12	3:17	3:21	3:24	3:33	3:40	3:43	3:47	3:52
3:56	4:04	4:12	4:17	4:21	4:24	4:33	4:40	4:43	4:47	4:52
4:56	5:04	5:12	5:17	5:21	5:24	5:33	5:40	5:43	5:47	5:52

ROUTE TWO

3rd Evans	Jarvis 4th	5th Cotanche	Evans 14th	Pitt Plaza	Brinkley Kirkland	Pitt Howell	West-end	Hospital	Roosevelt Fleming	3rd Evans
				6:15	6:17	6:23	Pass	6:37	6:47	6:52
6:55	6:58	7:00	7:03	7:10	7:13	7:19	7:29	7:37	7:47	7:52
7:55	7:58	8:00	8:03	8:10	8:13	8:19	8:29	8:37	8:47	8:52
8:55	8:58	9:00	9:03	9:10	9:13	9:19	9:29	9:37	9:47	9:52
9:55	9:58	10:00	10:03	10:10	10:13	10:19	10:29	10:37	10:47	10:52
10:55	10:58	11:00	11:03	11:10	11:13	11:19	11:29	11:37	11:47	11:52
11:55	11:58	12:00	12:03	12:10	12:13	12:19	12:29	12:37	12:47	12:52
12:55	12:58	1:00	1:03	1:10	1:13	1:19	1:29	1:37	1:47	1:52
1:55	1:58	2:00	2:03	2:10	2:13	2:19	2:29	2:37	2:47	2:52
2:55	2:58	3:00	3:03	3:10	3:13	3:19	3:29	3:37	3:47	3:52
3:55	3:58	4:00	4:03	4:10	4:13	4:19	4:29	4:37	4:47	4:52
5:05	5:08	5:10	5:13	5:20	5:23	5:29	5:39	5:47	5:57	6:02

ROUTE THREE — —

4th Evans	Hospital	14th Evans	Nichols	Pitt Plaza	14th Evans	Evans 5th	5th Meade	Jarvis 1st	4th Evans
6:20	6:30	6:40	Pass	6:49	6:55	7:00	7:05	7:09	7:13
7:15	7:25	7:35	7:42	7:49	7:55	8:00	8:05	8:09	8:13
8:15	8:25	8:35	8:42	8:49	8:55	9:00	9:05	9:09	9:13
9:15	9:25	9:35	9:42	9:49	9:55	10:00	10:05	10:09	10:13
10:15	10:25	10:35	10:42	10:49	10:55	11:00	11:05	11:09	11:13
11:15	11:25	11:35	11:42	11:49	11:55	12:00	12:05	12:09	12:13
12:15	12:25	12:35	12:42	12:49	12:55	1:00	1:05	1:09	1:13
1:15	1:25	1:35	1:42	1:49	1:55	2:00	2:05	2:09	2:13
2:15	2:25	2:35	2:42	2:49	2:55	3:00	3:05	3:09	3:13
3:15	3:25	3:35	3:42	3:49	3:55	4:00	4:05	4:09	4:13
4:15	4:25	4:35	4:42	4:49	4:55	5:00	5:05	5:09	5:13
5:15	5:25	5:35	5:42	5:49	5:55	6:00	6:05	6:09	6:13

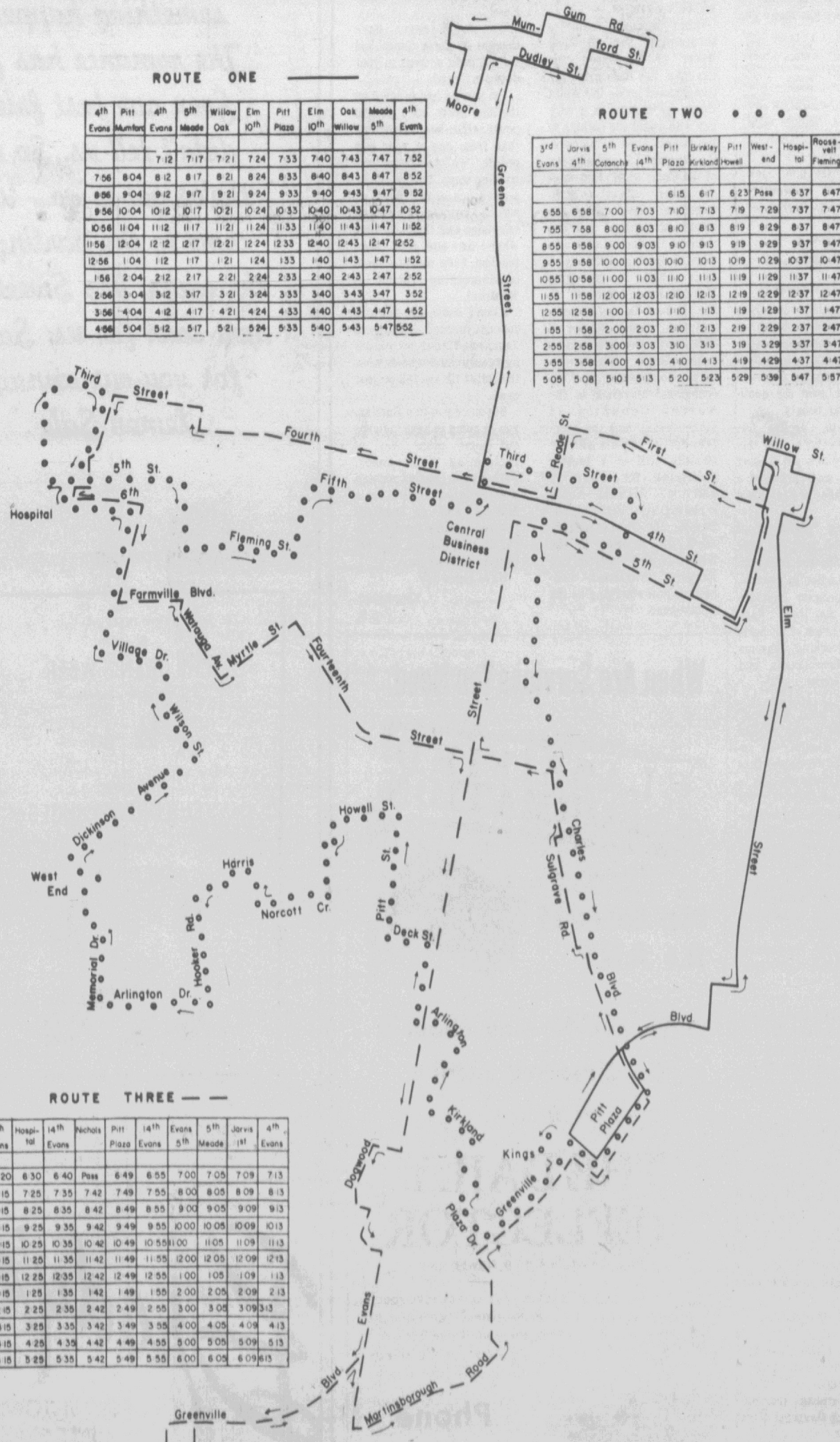

Grub In Alaska Is Great, But Mind The Grizzly

By RICHARD McNEILL

FAIRBANKS, Alaska (UPI) — Trans-Alaska pipeline caterers, seven firms with multimillion dollar contracts in their coffers and job orders that strain the imagination, are finding competition where it's least expected.

At the pipeline's half-completed Pump Station 4, about 150 miles north of the Arctic Circle, a grizzly bear dropped by for lunch.

At Prudhoe Bay, where the largest oil field in North America is buried, whales cleaned out a labor supply.

Everywhere in Alaska, weather takes its toll of schedules and deliveries.

"It's gotten tight," said Bob Ryan of Universal Services, "but we've always made it through."

The trans-Alaska pipeline is the largest privately financed engineering project in the world. More than 20,000 men and women are employed on it. They occupy 20 camps and their assignments stretch across 800 miles of the most rugged terrain in the world, frozen at least nine months of the year.

Most of the caterers' problems are logistical. They ship about 10 pounds of supplies per man per day to remote base camps.

But there are other problems, unforeseen adventures.

Fred Mayer, a baker for Universal Services who works just north of the Brooks Range at Pump Station 4, took his usual run for supplies to an onsite warehouse last summer but was stopped short of the oatmeal by a grizzly.

The bear had wandered through a loosely latched warehouse door and helped himself to six five-pound bags of brownie mix, two five-pound bags of cake mix, one fivepound bag of gingerbread mix, one box of grits, a 50-pound bag of Honey Wheat Ranch Mix and a 50-pound bag of Danish donut mix.

Mayer made a quick exit and camp security was put on a full alert "bear watch."

The next day, the bear returned to the warehouse, ripped out a section of corrugated steel siding and helped himself again.

Brad Esary, who helps supply Campco catering operations on the North Slope oil field, is more likely to brush with a polar bear than a grizzly. But it was a whale migration that set him back when he started a worker-recruitment drive to Barrow on the Beaufort Sea.

Esary was ready to go to Barrow where he hoped to find Eskimos willing to work at a Prudhoe Bay base camp. Hiring natives would help satisfy federal employment regulations, and the firm needed workers compatible with the frigid climate.

"But I got a call from my man up there, who said there wasn't a male Eskimo left in town," Esagy said. "When the whales are running, I guess they just head out after them."

The Eskimos call the whale meat "muktuk." It's a delicacy. Campco, however, does not include muktuk on its menu.

Typical breakfast at any of the camps includes juices, fresh fruit, eggs cooked to order, hash browns, bacon, ham, sausage, rolls, toast, biscuits, honey, jams, hot cereal, cold cereal, hot cakes and coffee.

The worker can have as much as he wants of anything he wants. For free, of course.

For lunch he can stuff a brown bag with seven kinds of sandwiches, three kinds of cheese, four desserts, yogurts, chips, pastries, puddings, apples, oranges and fruit punch.

Since eating is a main source of pleasure and recreation at pipeline construction camps, dinner is, by design, one of the day's highlights.

It begins with soup, salad (with choice of four dressings), Jello, cottage cheese and slaw to whet the appetite.

The entrees: New York cut sirloin steak with mushrooms, or deep-fried scallops with tartar sauce, cocktail sauce and lemon wedge. A chef's special is the third alternative.

Entrees are changed every day on a 28-day cycle.

"Everybody wants a little bit of something," said Ryan. Universal tries to give it to them, he said, by throwing together a Philadelphia scrapple or corn bread and fresh string beans on occasion.

According to Campco chef Ole Jensen, cornbread, creamed corn and black-eyed peas — favorites of the Southern workers — find their way into his menu with regularity.

Shopping day comes twice a month at most camps. For firms as large as Universal, Campco, Greyhound Support Services and Boatel, it takes a computer.

Other firms catering to pipeline camps are ARA Services Inc., ITT Arctic Services, and a native corporation, Nana.

Besides food, the firms also maintain the workers' quarters and, in some cases, provide recreation equipment.

Their contracts run as high as $40 million. When crude oil from Prudhoe Bay begins to flow in mid-1977, the camps will close and Alaska's catering boom will be over.

JFK's Sister On N.Y. Council

ALBANY, N.Y. (AP) — Gov. Hugh Carey has appointed Jean Kennedy Smith, sister of the late President Kennedy, as chairwoman of a new state Council for Mental Hygiene Planning.

"Mrs. Smith and other members of her family have demonstrated a deep concern for the welfare of the mentally disabled," Carey said Monday in announcing the appointment of Mrs. Smith, a New York City resident who has a mentally retarded sister.

The new 15-member council will develop statewide goals for the state Department of Mental Hygiene. Its members include the commissioner of mental hygiene and 14 others appointed by the governor.

Mrs. Smith's appointment is subject to Senate confirmation.

Club Sponsoring July 31 Trip

The Simpson 4-H Club is sponsoring a trip to Oceanview Beach in Virginia July 31. The bus will leave Phillipi Baptist Church in Simpson at 7 a.m.

The price of the trip is $14 per person. Persons 14 years old and older who wish to attend should contact either Yvonne Johnson Moye, or Galloway Joe Thompson.

Three Value Packed Days At Roses . . .

Sale Ends Saturday

Pitt Plaza Shopping Center

Open Daily 9:30 a.m. til 9:00 p.m.

Put your confidence in high gear with a thing or two from Roses Sportswear . . .



ROSES

Boys' Knit Shirts

ROSES LOW PRICE 3.99 EACH

The perfect casual shirt for back-to-school. A variety of styles in fresh, crisp-looking polyester, cotton blends. Long sleeves for those cool autumn days. Sizes 8 to 18.

Boys' Jeans

ROSES LOW PRICE 7.97 PAIR

A perfect partner for the knit shirts. He will feel great from roll call to recess in 100% cotton blue jeans. sizes 8 to 18.

Men's Knit Shirts

ROSES LOW PRICE 3.99 EACH

Look good and feel great in these casual knit shirts. Many long sleeve styles in a variety of handsome colors. Made of easy care polyester, cotton blends in sizes S to XL.

ROSE'S ADVERTISING MERCHANDISE POLICY

ROSE'S STORES, INC.



Knit tops make great Sporty Partners for skirts, jeans or slacks . . .

ROSES SPECIAL PRICE 3.96 EACH

A new appearance without a whole new outfit. An appearance you can afford - knit tops in many lovely solid colors. Choose mock turtle necks, turtle necks, V-necks, or skivvy necks with short sleeves. Sizes S, M or L.



ROSES



HORSMAN

A & L NOVELTY CO., INC.

GUND

Knickerbocker ®

Santa gets a better selection to choose from in July . . .

Once upon a time, a little girl wanted a doll so bad, but we understand Santa waited til the last minute to buy it. When he got to the store all the dolls were gone. Santa, we hope you won't let that happen again. We have a wonderful selection of huggable little dolls from 8 to 33-inches high dressed in dainty play suits or frilly dresses. They cry, sleep, recite, laugh, coo, walk, drink or wet. These are dolls just like the little girls love right now in July. Please come by and look over our big selection. Use our layaway plan so your workshop won't get too cluttered. Just a small deposit will hold any doll you choose. Thank you, Santa.

DOLLS ILLUSTRATED

A. Lovely Baby 11.99
B. Bye Baby Lo 7.47
C. Mouseketeer 4.96
D. Sweet Memory 8.94

ROSES

Only three days left . . .

20% OFF all ladies' coats

Every lady's coat is reduced 20% and just 20% down will hold the coat of your choice til Oct. 1. Hurry, while the selection is still good.

ROSES

TRUCK LOAD SALE

Save BIG on the Good Stuff . . .

PAINTS by LUCITE

WALL PAINT 7.47

HOUSE PAINT 9.76

Have you heard about the great Lucite • Truckload Sale? Whether you're painting now or waiting til fall, now's the time to buy the paint. Come in today to compare prices. Pick up your free CB glossary. It's a fun look at the truckers' world.

ROSES

Limited quantity to sell at this price.



Premier Vacuum Cleaner

for all your cleaning needs . . .

ROSES SPECIAL PRICE 68.88 EA.

Premier 2 HP Twin Vacuum with powerhead. One motor is in the canister for powerful suction, another in the power nozzle to beat out the dirt. Adjusts from low pile to shag.

ROSES

PIGGLY WIGGLY



'Serves' Only

The Best

DICKINSON AVE. STORE
OPEN SUNDAYS 1 P.M. To 6 P.M.

CHATHAM
DOG FOOD
25-LB. BAG
$2.99

Prices In T
Effective T
through Next

QUANTITY RIGHTS RESERVED. NONE SOLD TO D
LOCATIONS TO SERVE YOU! 2105 DICKINSON AV

WIN UP TO $1000



WIN UP TO $1,000.00
PLAY
Bingo Bucks

Odds as of 7/16/76

Prize Value	No.of Prizes Left	Odds for 1 Store Visit	Odds for 6 Store Visits	Odds for 12 Store Visits
$1,000	9	149,206 to 1	24,868 to 1	12,434 to 1
$100	83	16,179 to 1	2,696 to 1	1,348 to 1
$20	178	7,544 to 1	1,257 to 1	629 to 1
$5	721	1,862 to 1	310 to 1	155 to 1
$2	2,086	644 to 1	107 to 1	54 to 1
$1	13,498	99 to 1	17 to 1	8.5 to 1
Totals	16,575	81 to 1	14 to 1	7 to 1

Your chances of winning a prize is 1 in 7 if you visit the store 12 times during this promotion. (Scheduled termination date is 8/22/76.)
This game is being played in fifty-eight (58) Piggly Wiggly Stores in Central and Eastern , N.C.

BINGO BUCKS WINNERS!

$1,000.00 WINNERS
Myra Johnson,Garner
Jimmy Sutton,LaGrange
Mary W. Moss,Creedmore

$100.00 WINNERS
Brenda Naylor,Wallace
Elaine McCuiston,Norwood
Richard J. Lisenby,Norwood
Lina B. Humphrey,Jacksonville
Marvin Wiggs,Kenly
Mrs. Mae Pippin,Smithfield
Betty West,Dunn
Doyle Davis,Red Springs
Doris Jean Sessoms,Roseboro
Willie Hathaway,Greenville
Lillie Mae Jernigan,Faison

$20.00 WINNERS
John Lewis Young,Candor
John Young,Candor
Peggy Britt,Jackson Springs
M.G.Marshburn,Clinton
Cornelia Murchison,Lillington
Roslin H. Campbell,Clayton
Georgia A. Faircloth,Salemburg
Dorothy Woolard,Greenville
Eva Simmons,Kinston
Annie Helen Thomas,Carthage
Reta Mae Marshburn,Clinton

NABISCO
OREOS
15-Oz. Pkg.
79¢

MT. OLIVE FRESH KOSHER DILL
PICKLES
Qt. Jar
69¢

DEL MONTE CHUNK LIGHT
TUNA
6½-Oz. CAN
49¢



ALL STAR ORANGE OR LIME
SHERBET
2 FOR 2 QTS.
$1.00

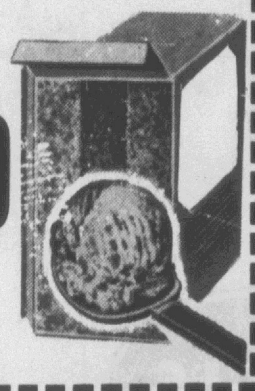

N.C. FRESH GRADE "A" WHOLE
FRYERS
39¢ Lb.

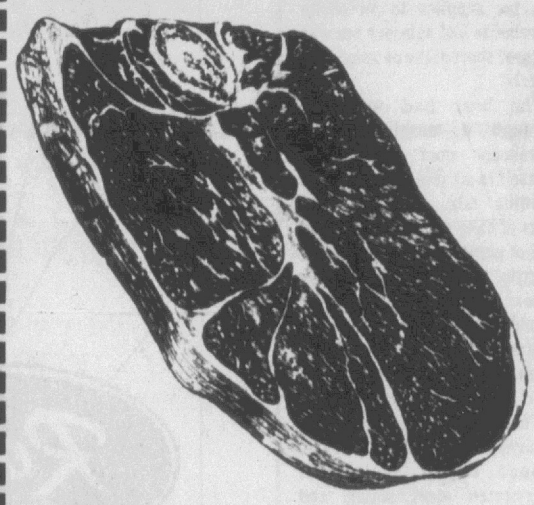

WILSON'S CERTIFIED SIRLOIN
STEAK
$1.49 Lb.

DEL MONTE CUT GREEN
BEANS
3 303 CANS
$1.00



DEL MONTE EARLY GARDEN
PEAS
3 303 CANS
$1.00



LIPTON
TEA BAGS
48-COUNT PKG.



49¢

DEL MONTE CREAM STYLE GOLDEN
CORN
3 303 CANS
$1.00



PIGGLY WIGGLY
ANGEL FOOD
CAKE
69¢

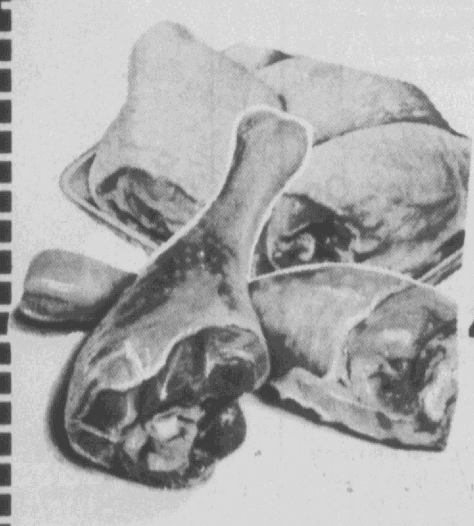

4 Lbs For

PRODUCE
COUNTRY·FRESH

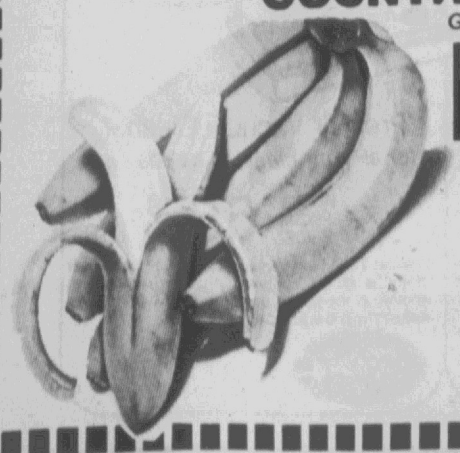

GOLDEN
BANANAS
18¢ PER LB.

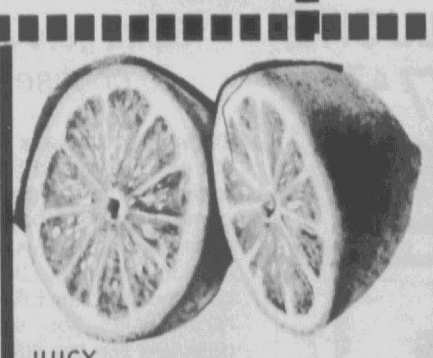

JUICY
LEMONS
Dozen
89¢



CRISP
CELERY
STALK
29¢

WILSON'S CERTIFIED T-BONE
STEAK PER LB. $1.59

WILSON'S CERTIFIED TOP ROUND
STEAK PER LB. $1.49

WILSON'S CERTIFIED SIRLOIN TIP
ROAST PER LB. $1.49

WILSON'S CERTIFIED CUBED CHUCK
STEAK PER LB. $1.49

JUBILEE SMOKED
SAUSAGE 5 LB. BOX $4.79

This Adv. Thursday Wednesday!

DEALERS. TWO CONVENIENT GREENVILLE AVENUE AND 1212 NORTH GREENE STREET.



WILSON'S CERTIFIED BEEF SALE!
WILSON CERTIFIED BONE-IN

ROUND STEAK

$1.19 Lb.



FRESH CUT-UP WHOLE LEGS & BREAST OF

FRYERS

$3.19

CHATHAM BIG TOP
FRANKS 12-OZ. PKG. 59¢

LUNDY NO. 1
BACON PER LB. $1.19

GWALTNEY
BOLOGNA LB. PKG. 99¢

GWALTNEY
FRANKS 12-OZ. PKG. 79¢

FRESH PIGS FEET OR
NECK BONES 10 LB. BOX $3.90

CRISCO
OIL
48-OZ. BOTTLE
LIMIT 1 WITH $7.50 FOOD ORDER



$1.29

FRENCH
MUSTARD
24-OZ. JAR



49¢

KRAFT
Mayonnaise
QT. JAR



89¢

DEL MONTE
CATSUP
32-OZ. BOTTLE

69¢



PEPSI-COLA
64-OZ. BOTTLE

79¢

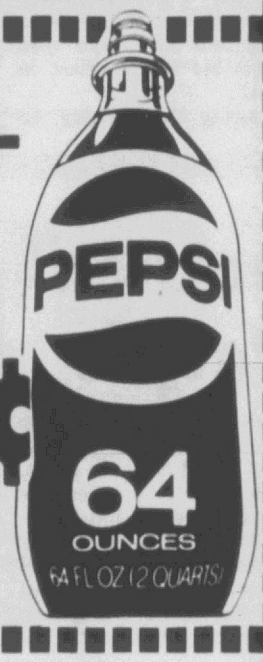

PIGGLY WIGGLY FRUIT
COCKTAIL
3 303 Cans

$1.00



HI-DRI
TOWELS
JUMBO ROLL



39¢

DOWNY FABRIC
SOFTENER
17-OZ. BOTTLE



33¢

KRAFT'S DELUXE MACARONI & CHEESE
DINNERS
14½-OZ. PKG.



59¢

PILLSBURY BUTTERMILK
BISCUITS
4½-OZ. CAN

10¢ Each



ROLLER CHAMPION PLAIN OR SELF-RISING
FLOUR
5-LB. BAG

59¢



KRAFT'S THOUSAND ISLAND
Dressing
16 Oz.

69¢



BANQUET BEEF, CHICKEN, TURKEY
DINNERS
2 11-OZ. PKGS.



$1.00

TIDE
GIANT SIZE
1-BOX WITH A $7.50 FOOD ORDER



99¢

PRESTONE
ANTI-FREEZE
GAL. CONTAINER



$3.99

DELSEY TOILET
TISSUE
4 ROLL PKG.

69¢

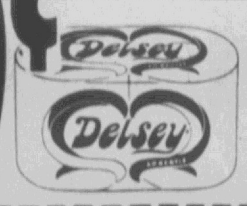

PIGGLY WIGGLY
THE ORIGINAL SELF SERVICE

Two Convenient Greenville Locations To Serve You! 2105 Dickinson Avenue and 1212 North Greene Street. Quantity Rights Reserved. Priced Effective Thursday Through Next Wednesday.

ROYAL SCOT QUARTERS
MARGARINE
3 1-LB. PKGS.

$1.00

Carter Undecided As To Replacing Of CIA Chief

By LYNNE OLSON
Associated Press Writer

PLAINS, Ga. (AP) — Jimmy Carter says he has not decided whether he would replace George Bush as CIA director if he is elected president.

Bush arrives in Plains today to brief the Democratic presidential nominee and Sen. Walter Mondale, Carter's running mate, on national security matters.

Carter told reporters Tuesday he had asked the CIA to brief him on confidential information concerning Lebanon and the Middle East, Rhodesia, South Africa and and South Korea, plus the interrelationships between the United States, the Soviet Union and China.

Although Bush previously has been involved in Republican politics, he has "brought the CIA a good background as former United Nationals ambassador and U.S. representative to China," Carter said.

He added that his choice for CIA head would be a person "with stature with the American people, whose integrity was beyond doubt and with some analytical ability."

On Tuesday, Carter and Mondale were briefed on economic issues by nine experts representing a wide spectrum of thought.

Several were top officials in previous Democratic administrations.

Carter had scheduled a briefing for reporters midway through the economic session, but postponed it at the last minute because he was upset by a television news report about his press conference on a defense briefing he and Mondale were given Monday.

The Democratic ticket had interrupted the defense briefing 1½ hours after it started to talk to reporters, and a CBS report included shots of Carter saying he did not know the answers or could not comment on various questions put by reporters.

The CBS report "just made fun of the briefing that we tried to give," Carter said. He called the report "frivolous" and "unfair," but said that "in general, I think the press has been very fair to me."

The former Georgia governor rescheduled his news conference on the economic briefing for today to give him and Mondale time to go over their notes and think more deeply about what had been discussed, he said.

Among those briefing the candidates were Charles Schultze, former director of the Bureau of the Budget under Lyndon Johnson; Lawrence Klein, Carter's chief economic advisor and president-elect of the American Economics Association, and Arthur Okun, former chairman of the Council of Economic Advisers.

The week-long series of briefings for Carter and Mondale will conclude Thursday with a session on foreign policy.

Although the candidates would not discuss Tuesday's session, Carter press secretary Jody Powell outlined some of the major topics, including the current economic situation and trend, and the economic policies of the Ford-Nixon administration.

Inflation, unemployment, fiscal and monetary policy, tax reform and the possibility of new social programs within federal budget limitations were also discussed, Powell said.

He described the meeting as "a very informal sort of discussion, with some differences of opinion, all politely expressed."

On a more political note, Carter told reporters that former Texas Gov. John Connally's endorsement of President Ford probably would help Ford in his fight with Ronald Reagan for the Republican presidential nomination.

If Ford should choose Connally as his running mate, Carter added, "I have no doubt that in Texas it would be much more difficult for me. But that would be the only state I would be worried about."

Commenting further on Monday's defense briefing, the nominee said neither the Soviet Union nor the United States could have a first-strike nuclear capability that would prevent a massive retaliatory strike on the country that first dropped the bomb.

It is impossible for either country to knock out the other's entire fleet of nuclear submarines and bombers, he added.

As president, Carter said, he would move to reduce the sale of U.S. arms abroad and also would improve the quality of the U.S. reserves, which he called ineffective.

He said that the readiness of the reserve forces for combat was doubtful and the quality of their weapons was "almost completely absent."

Carter and Mondale also said they do not favor construction of the controversial B1 bomber now, but felt that research and development on it should be continued and that it should be regarded as a "potential weapon."

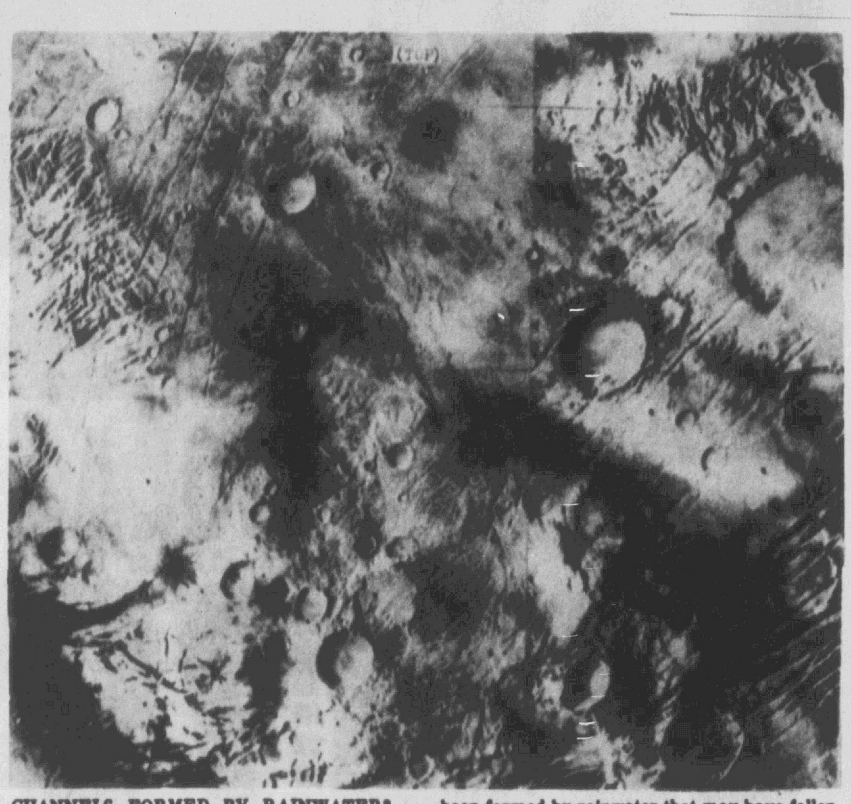

CHANNELS FORMED BY RAINWATER?—This photomosaic of a Mars area in the sourthern highlands was taken by the Viking Orbiter and released Tuesday by JPL. The area is veined with channels that a scientist said may have been formed by rainwater that may have fallen on Mars at some time in the ancient past. Some of the channels appear to have many tributaries. (AP Wirephoto)

Commercial & Industrial Built-Up Roofing Systems
EXCO
Exterior Contractors, Inc.
918 Dickinson Ave.
Phone 752-2142

Holiday Inn
Thursday Luncheon SPECIAL
Barbecue Chicken...$2.25
Cold Cut Plate $1.95

Had An 'Unappreciated' Feeling, Kills 3 People

CHICAGO (AP) — A "stable, friendly, hard-working" toy designer took a gun to work, killed three persons, shot two more and then killed himself. Police found notes on his body indicating he thought his coworkers were plotting to destroy him.

"Paranoia?" read one note. "No. Now you will know why I am doing all this."

Police said Tuesday that Albert Keller, 33, recently complained to his supervisor that he felt unappreciated in his job. The supervisor told police he thought he had convinced Keller his work was valued.

In addition to himself, Keller killed two partners of Marvin Glass & Associates and another designer. One employe was hospitalized in guarded condition and another in satisfactory condition.

Keller was a husband and father. Friends and employers later described him as friendly and compassionate. A neighbor said he "cared about people." And a spokesman for the firm said he was "a well-liked, stable, friendly, hard-working, creative designer."

Police, however, said that Keller was "going through a terrible mental process. He just wrote all kinds of names down — anyone who looked at him wrong — and license numbers."

A note hidden in the designer's sock indicated he originally intended to kill 14 persons, including the victims, authorities said.

Keller's wife reportedly told police that her husband left home in the morning with a 9mm pistol and told her, "Someone at work is trying to kill me, but everything will be okay."

Investigators said this was the sequence of events that followed:

At about 9:30 a.m., Keller arrived at the near North Side firm.

A half hour later, he walked into the office of Anson Isaacson, 56, senior managing partner, and shot him in the head. Isaacson died.

He then shot and killed Joseph Callan, 54, a partner also in the office.

He apparently left by a side door, walked down a hallway and ducked into other offices. "He shot at everybody he passed," a police official said.

He shot designer Kathy Dunn, 33, who died two hours later at a hospital, and Donald F. Nix, 32, who was later in satisfactory condition at a hospital.

He paused to reload, then shot Douglas Montague, 45. Montague was hospitalized in guarded condition with wounds in the abdomen.

About 75 feet beyond where the shooting started, Keller stopped outside his own office.

He put the gun to his neck and pulled the trigger, then shot himself a second time in the temple.

Burton Meyer, an employe whom Keller shot at twice but missed, later said that when he first saw the pistol, he thought it was a toy.

Ironically, the company hasn't designed a gun in years. "The company has had a publicly avowed position since 1962 of not designing guns or war toys of any type," said a spoksman.

HOMES FOR AMERICANS



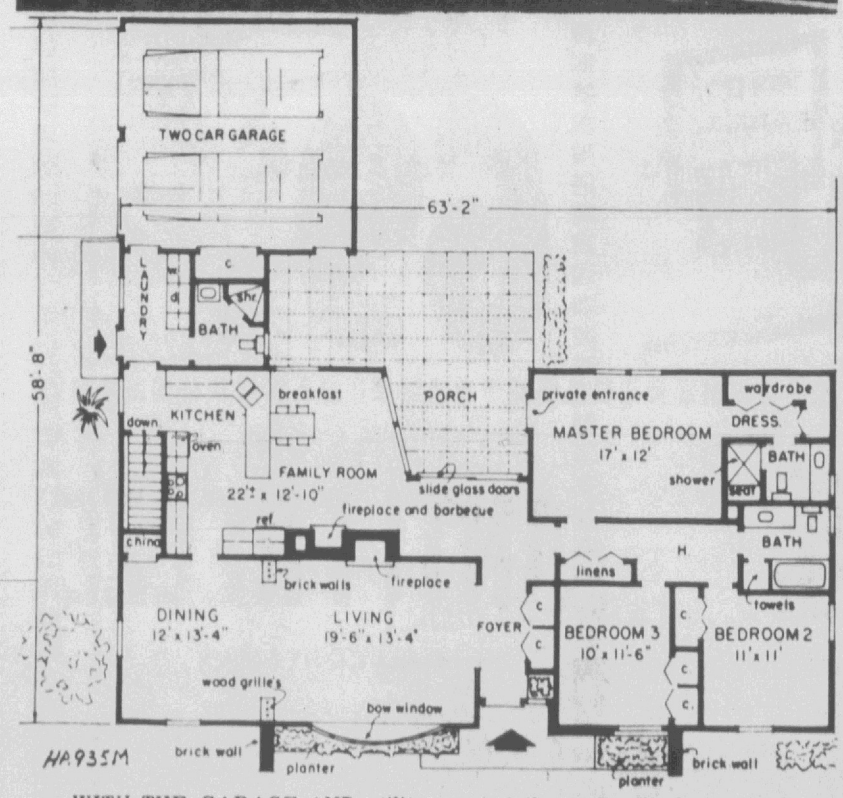

WITH THE GARAGE AND utility area at the rear, this house is a natural for a corner lot but it is not restricted to just that. Inside, both the living room and back-to-back family room share a brick chimney to house their fireplaces. The combination kitchen-family room are to the rear and adjoin the laundry. Three bedrooms and two baths are grouped on the right. Plan HA935M, designed by architect Rudolph A. Matern, has 1,874 square feet of space, excluding the garage and porch. Those wishing further information may write the architect--enclosing a stamped, self-addressed envelope--at 89 E. Jericho Tpke., Mineola, N.Y. 11501.

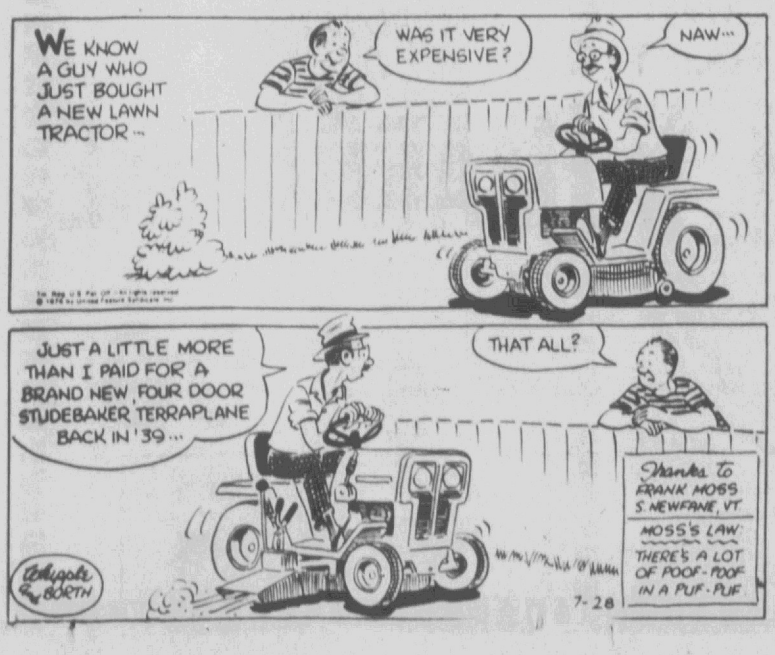

"PEPSI-COLA" AND "PEPSI" ARE REGISTERED TRADEMARKS OF PepsiCo, INC.

Pepsi-Cola explodes a shopping myth.

Pepsi-Cola in this 8-pack of 16-oz. returnable bottles costs just about the same, ounce for ounce, as most of the brands that claim to be bargains.

It's true. Ounce for ounce you spend just about the same for Pepsi-Cola in this 8-pack of 16-oz. returnable bottles as you do for those brands you thought were bargains. And when you add in Pepsi-Cola quality, we think you'll agree that Pepsi is a real bargain. Next time you shop, compare.

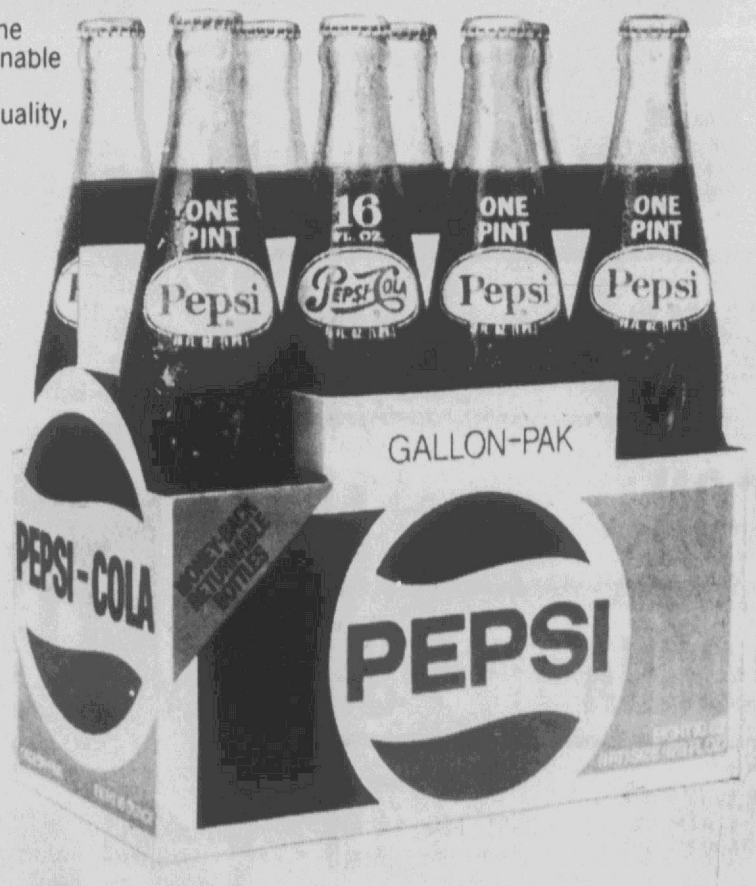

Pepsi. A real bargain.

BOTTLED BY PEPSI COLA BOTTLING COMPANY OF GREENVILLE, INC., 1809 DICKINSON AVENUE, GREENVILLE, NORTH CAROLINA UNDER APPOINTMENT FROM PepsiCo, INC., PURCHASE, N.Y.

Alaska Has One Airplane For Every 48 Citizens

By W.P. DOUGHERTY
ANCHORAGE, Alaska (UPI) — On a sunny summer afternoon swarms of tiny, brightly colored planes buzz in the air above Anchorage's municipal airport, one of the nation's busiest.

Depending on the weather, as many as 1,600 aircraft a day land or take off on Merrill Field's four runways. On the field itself nearly 800 of the stubby-nosed machines sit strapped to the pavement.

People who know about such things refer to Alaska as the nation's "flyingest" state. And they back up that characterization with a handful of Federal Aviation Administration statistics:

— There is one plane for every 48 Alaskans, a figure 12 times the national average.

— Alaska, with a statewide population less than that of most metropolitan areas in the Lower 48, is the home of 8,000 of the 700,000 certified pilots in the country — one pilot for every 48 Alaskans.

— Of the 12,700 FAA monitored airports in the country, 530 are in Alaska.

— Anchorage's Lake Hood is the largest seaplane base in the country.

Cliff Cernick, a local FAA spokesman, says the immense size of Alaska and its harsh climate have all but precluded development of highway-oriented transportation.

Cernick points out that 4,300 miles of highway serve a state of more than 586,40 square miles, Anchorage' the largest city in the state, has only two highways coming into it, one from the north and another from the south.

Transportation in Alaska, Cernick says, evolved directly from dog sleds to airplanes.

The bush pilot, pioneer of the Alaskan air age, remains the personification of the state's dependence on air transportation.

Beginning in the 1920s, the now-legendary pilots launched their primitive aircraft on missions over the mountain-and-swamp interior. Sometimes fighting treacherously unpredictable weather they carried supplies to the remotest parts of the state.

FAA navigational aid systems now crisscross the state, making small-plane travel less risky than in the heyday of the bush pilot. Still, 29 persons died in Alaska last year in 212 general aviation accidents.

The FAA official said the accident rate for Alaskan fliers is "appreciably higher" than for those elsewhere.

"It's because of the terrain and the weather. Alaska has all kinds of terrain and longer periods of bad weather. Severe temperatures are also a factor in the rescue rate," he said.

"This is a very independent breed of pilot. I think some of them come here to get away from regulatory agencies. (Their independence) is sort of the legacy of the bush pilot," Cernick said.

Former bush pilot Ken Lythgoe used to run mail through the Wrangell Mountains and fly float planes around Prince William Sound.

Nowadays, Lythgoe has taken a pen in hand rather than a throttle and concerned himself with the maintenance, development and planning of the traffic-burdened Merrill Field.

He sits in the spacious airport manager's office, the picture window behind him framing a seemingly endless procession of throbbing light planes. On the desk in front of him the airport budget is spread from one end to the other.

"The bush pilot is slowly becoming outdated, but I don't think I'll see the end of them in my lifetime. As long as there are small strips and rough airports we'll need them," he said.

Merrill Field, named for a civic-minded bush pilot killed in a crash, handles only helicopters, light planes and an occasional small jet. Major commercial air lines all operate out of the state-run Anchorage International Airport farther from downtown.

A visitor asked if the job of managing the nation's 24th busiest airport is a difficult one.

"We moved up last month," he said, "now we're the 17th busiest.

"There is a tremendous demand for aviation facilities up here, but no supply. Demand for them goes up daily. Our number of (takeoffs and landings) goes up 10 per cent annually," he said.

Last year 350,000 landings and takeoffs were recorded at Merrill, an average of slightly less than 1,000 a day in a place where winter weather can ground almost everything except large commercial jets for days at a time.

Lythgoe says he can see no end in sight for the surge in private and small-commercial operation flying.

He said nearly 70 per cent of the traffic at Merrill is generated by flying schools. The six schools based at the field have about 800 students.

"The pilots have to keep their eyes open, and they do a pretty good job around here," Lythgoe said. "They know it's busy and they pay attention."

Hickle Has Big Role As Developer

By SUZAN NIGHTINGALE
ANCHORAGE, Alaska (UPI) — A consummate businessman, astute politico and articulate spokesman on energy and the environment, Walter Hickel is a one-man microcosm of the key issues besetting the 49th state.

As Secretary of the Interior from 1969 to 1970, Hickel built a nationwide reputation as a conservationist. Most Alaskans, however, know him as a millionaire developer.

One of many drawn to the "last frontier" for its wide-open spaces and wilderness, Hickel stayed on to make a fortune developing that land.

He arrived in Anchorage in 1941 with 37 cents and a firm belief in the free enterprise system. Today, he commands Hiikel Investment Company, an empire of hotels, motels, shopping centers and real estate.

Despite his longtime residence, some "sourdoughs" view Hickel as an interloper, out to further his fortune at the expense of the landscape. They cite his enthusiastic support of the trans-Alaska pipeline, a project that has brought people, congestion — and dollars — to Anchorage.

While Hickel is concerned about Alaska's unique environment, he parts from some conservationists in his support of the pipeline. He doesn't think sound conservation and good business are mutually exclusive. Copies of "National Wildlife" magazine vie with "Alaska Industry" on Hickel's coffee table.

"They should build three more pipelines," he says. "The pipeline is not just good for Alaska. It's a necessity for America.

"We can depend on other countries for TV sets and watches," he says, "but when you're talking about energy, you're talking about the one nation in the world that must maintain its freedom."

Oil played a big part in Hickel's two-year stint as Secretary of the Interior when an oil drilling platform blew out in the Santa Barbara Channel in 1969. Offshore drilling regulations were tightened as a result.

Looking back, Hickel says his proudest accomplishment in the Interior post was "not anything I did for the environment but clearing up the relationship between government and big business."

The governor of Alaska from 1966 to 1969, Hickel says the principles of business can be applied to government "although government's role is different. It doesn't have to make a profit — although it does have to be managed well."

Two years ago Hickel made a second bid for the governorship but lost the Republican nomination to the unorthodox Jay Hammond. The bearded former hunting guide, a study in contrast to Hickel, was elected.

Does Hickel — a prolific speech maker who sends copies of his scripts to the media — have further political aspirations?

"None that are apparent to me," he hedges. "Nothing clear."

Yet, he admits he "thought about running for president in 1976, but we have a presidential candidate." Hickel will be a Ford delegate at the Republican National Convention in Kansas City.

In his mid-50s, Hickel has no plans to retire soon. "It's not any fun," he says, wide-eyed at the suggestion. "To retire without doing anything couldn't fit my temperament."

Hickel spends his days now meeting what he calls "my social, political and financial obligations."

He likes "the movement of travel," but gets restless in one place. Cruising his boat in Prince William Sound with his wife, Ermalee, is a favorite pastime.

A self-described homebody, Hickel enjoys working in his yard and visiting with any combination of his six sons who are in and out.

But surprises still pop up in the orderly existence of Walter Hickel. When he resigned as Secretary of the Interior in 1970, Hickel criticized the White House staff that blocked his access to Richard Nixon. Last week, "out of the blue," he received a novel autographed by it's author. The inscription read, "With warm affection, John Ehrlichman."

Offshore Oil To Create Jobs

WASHINGTON (UPI) — A survey by the American Petroleum Institute says development of petroleum beds off the East Coast would mean creation of at least 28,000 jobs. The survey, conducted by Woodard Clyde Consultants, indicated that about half the jobs would be directly related to the industry.

CLARKS HAS YOU SURROUNDED

We Reserve The Right To Limit Quantities.

Prices Effective Thurs., July 29th Thru Sat., July 31st

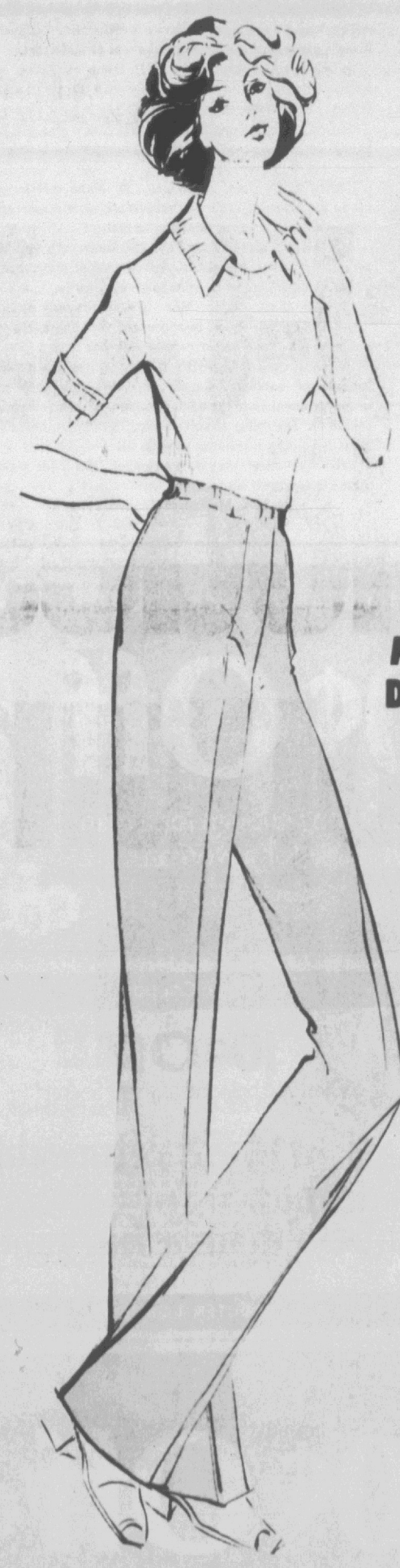

Short Sleeve Rib Knit Tops
2 FOR $5
Reg. 3.50 ea.
Ass't. stripes & solids in fall fashion colors. Choose from mock turtle-neck or split collar styles. Machine washable 100% polyester in sizes S.M.L.



Pint Size Canning Jars
$2 SET OF 12
Enjoy delicious fruits & vegetables all year long! Lids included.
Quart Size Canning Jars
Set of 12 ..... for 2.25

Misses' Polyester Double Knit Pants
Reg. 4.00 $3
Features pull-on waistband and stitch crease. In the new fall shades. Machine wash. sizes 10-18.
Women's Sizes 32-38
Reg. 5.00 ..... 4.00

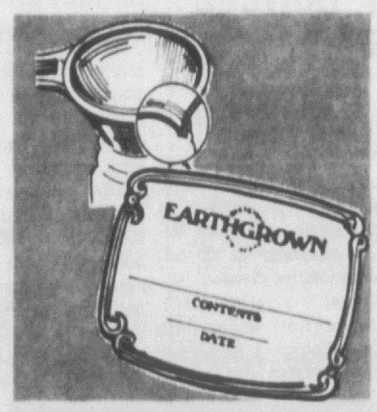

Canning Funnel or Labels
YOUR CHOICE 75¢ EA.
Funnel: dishwasher-proof, plastic, with patented headspace measure. Labels: pkg. of 40, self-sticking adhesive, 2 color.



Canning Accessories
YOUR CHOICE $2 EA.
Choose from: jar lifter, vertical tongs, dipper, jelly strainer or canning rack.

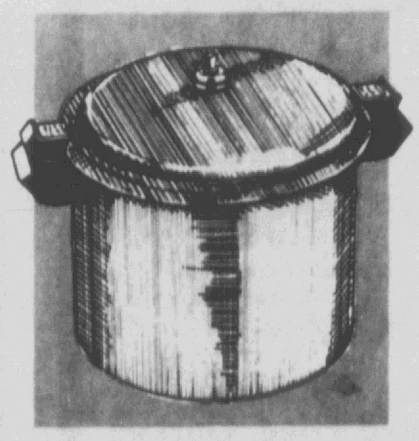

PRESTO
12-Qt. Pressure Cooker - Canner
32.75
Sturdy aluminum alloy, automatic regulator. Complete with cooking canning rack & instruction book. Harvest gold. #CAA12H



Revlon Flex Shampoo
$1 EA.
For normal or oily hair. 16 oz. size.
Limit 2 Please





Excedrin Tablets
$1
Bottle of 100 tablets.
Limit 1 Please

Ultra Ban Anti-Perspirant
75¢
Lotion roll-on, 1.5 oz. size.
Limit 2 Please

Stayfree Maxi-Pads
1.75
Box of 48 beltless maxi-pads.
Limit 1 Please



RAINCHECK
If we sell out of any advertised specials*, you will receive a written order, "Raincheck" which entitles you to buy the item at the advertised price when our stock is replenished.
*(excluding clearance items)

WEST END SHOPPING CENTER, GREENVILLE
MON.-FRI. 10 A.M. TO 9 P.M.
SATURDAY 10 A.M. TO 8 P.M.

master charge
BANKAMERICARD
Just say "CHARGE-IT"

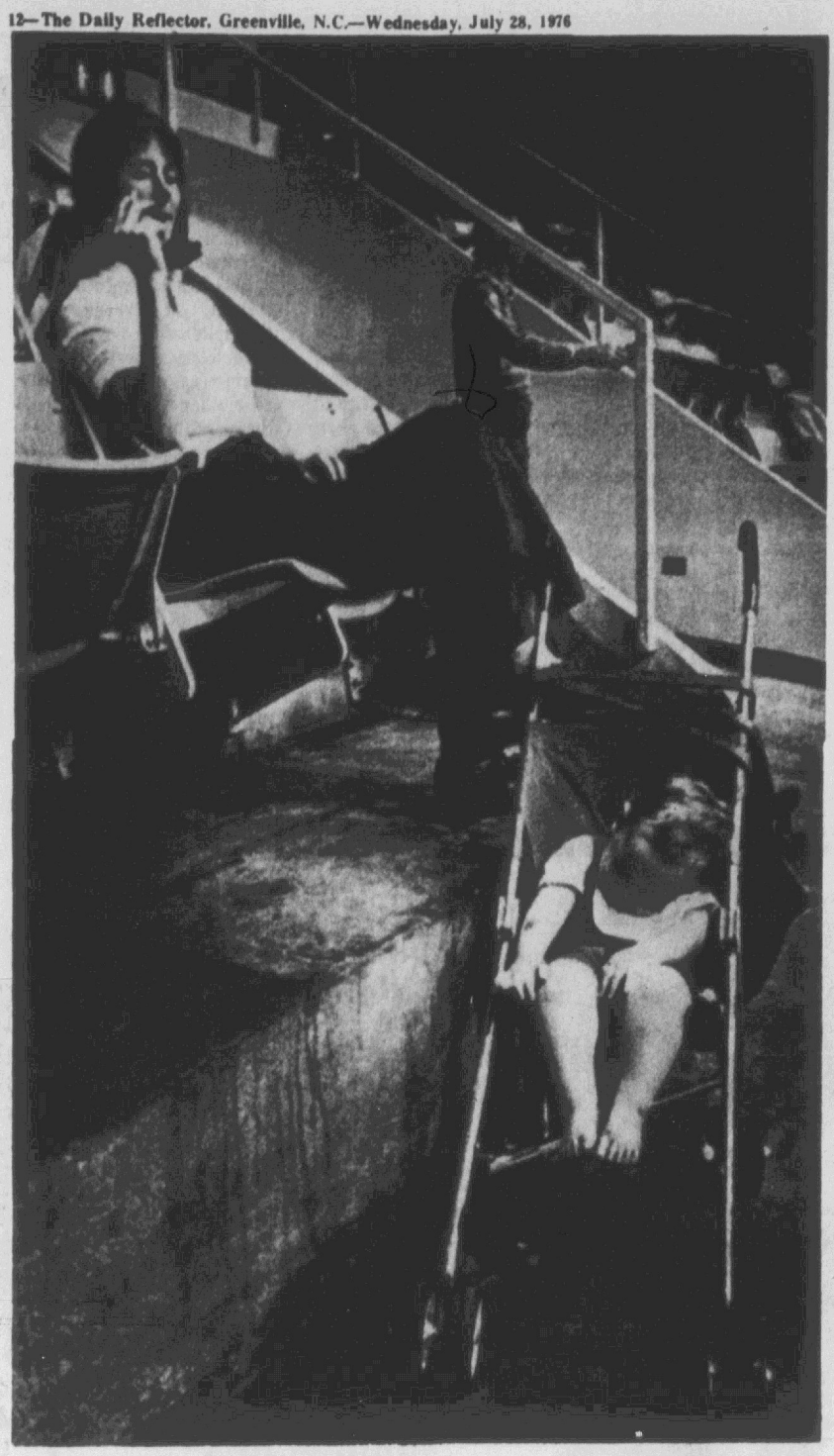

ZZZZZZZZ — Jonathan Buford, age eight months, of Cartersville, Ga., catches 40 winks during a break at the recent Southern Highland Handicraft Guild Craftsman's Fair in the Asheville (N.C.) Civic Center. Keeping a watchful eye is babysitter Lina Wood. Jonathan is the son of Mrs. Molly Buford of Cartersville. (AP Wirephoto)

Ford Builds Delegate Strategy

By EVANS WITT
Associated Press Writer

WASHINGTON (AP) — President Ford is aiming a two-pronged attack at Ronald Reagan's conservative Southern supporters, hoping to snare GOP delegates disenchanted with Reagan's choice of a liberal northeastern senator as a running mate.

Reagan leaders in Mississippi said Tuesday they feared the Ford strategy might succeed in their state. And Ford backers were gleefully suggesting there could be dramatic changes almost at once.

Doug Shanks, Ford's Mississippi chairman, said there have been switches from Reagan to Ford, suggesting there are enough to move the delegation behind Ford. "We picked up more people ... and Wednesday there will be announcements of enough to do it," he said.

White House officials also indicated they expected an announcement today about the Mississippi delegation.

If Ford captures the state's 30 uncommitted votes, he would be within five delegates of the 1,130 he needs for the nomination at the Kansas City convention next month.

Reagan's selection of Sen. Richard Schweiker for vice president did shake a bare handful of Pennsylvania delegates — previously counted as Ford backers — into the uncommitted ranks.

But those switches were partially offset by an uncommitted South Carolina delegate coming out for Ford and one Reagan delegate from Colorado saying he is now uncommitted.

Ford now has 1,095 delegates legally bound and publicly committed to him, while Reagan has 1,024, the continuing Associated Press delegate survey shows. The remaining 141 are uncommitted.

The first thrust of Ford's counterattack was endorsement by former Texas Gov. John Connally, long a favorite of many Reagan supporters.

"I think it's quite clear between the two men that the President is unmistakably the better choice, not only for the party but for the country," Connally said.

Connally, a former Nixon administration official, was the first choice for vice president of Reagan delegates expressing an opinion, the AP delegate survey found.

Ford's second line of attack is avisit to Mississippi on Friday. Ford Press Secretary Ron Nessen said that, as far as he knew, the trip had no relation to the effect of the Schweiker decision.

The Mississippi delegation has been considered a Reagan stronghold, but the week's events may have shattered that solidarity, Reagan backers said.

As Republicans continued their battle to decide on a nominee, the Democratic ticket spent the day in briefings on economic issues.

Jimmy Carter and Sen. Walter Mondale talked in Plains, Ga., with a busload of experts about the nation's economic prospects.

Ford, appearing with Connally outside the White House, did not publicly change his stance on Connally as a possible running mate. "The future will speak for itself," Ford said. "I don't exclude any potential Republicans."

Reagan also lost the support os two leading conservative Republican spokesmen — Rep. John Ashbrook of Ohio and Gov. Meldrim Thomson of New Hampshire. And there was an indication that Joseph Coors, a longtime Reagan backer, might be reconsidering his position.

A New York delegate and two others in Pennsylvania who had been for Ford said they are now uncommitted as a result of the Schweiker move. They joined another Pennsylvanian who had done the same Monday.

Dr. Inez Eddings, a South Carolina uncommitted who had leaned to Reagan, said she is now for Ford because she could not accept Reagan going "to that extreme end of the spectrum, to choose someone on the other end of the scale."

Ashbrook, the conservative who ran against Richard Nixon for the GOP nomination in 1972, said he has stopped working for Reagan.

"Reagan has lost a great amount of credibility and has made a very bad mistake," Ashbrook said. "The choice of Schweiker is more apt to cost him the nomination than to give it to him. If Reagan does get the nomination, I'll support him but I'll no longer work for him."

Thomson, once a fervent Reagan backer, called the choice of Schweiker a "crass political manuever. I will not assist in selling this opportunistic team to Republican delegates."

Ga.-Fla. Mart Volume Down

VALDOSTA, Ga. (AP) — Prices were steady to slightly higher at Georgia-Florida fluecured tobacco markets Tuesday with grade prices up about one dollar per hundredweight.

Volume was down almost one million pounds from Monday.

Offerings of 6.3 million pounds sold at an average price of $114.41 per hundredweight, bringing the season total to 76.58 million pounds at an average price of $102.68 per hundredweight.

Quality of marketing continued to improve Tuesday with leaf making up three-fourths of the offerings.

FORECAST FOR THURSDAY, JULY 29, 1976

Your Daily HOROSCOPE
from the CARROLL RIGHTER INSTITUTE

GENERAL TENDENCIES: A day and evening when you are likely to feel tied down to conditions you would like to have changed. The best course of action is to do the work that has to be done and postpone making any changes.

ARIES (Mar. 21 to Apr. 19) Schedule your time and efforts intelligently and carry through with those policy decisions reached earlier in the day.

TAURUS (Apr. 20 to May 20) Plan recreations with family early so there is more harmony at home. Don't permit troublemakers to make things difficult for you.

GEMINI (May 21 to June 21) Get the machinery working that will make your home more comfortable. Stay within your budget. Use extreme care in motion.

MOON CHILDREN (June 22 to July 21) Take time to gain the aid of associates for those financial affairs you are working on. Don't neglect important communications.

LEO (July 22 to Aug. 21) Ask an expert for advice about something you have planned to do. Don't jump into it blindly. Make important monetary decisions tonight.

VIRGO (Aug. 22 to Sept. 22) Keep that promise you have made to associates and get the right results with it. Don't fail to handle regular routines.

LIBRA (Sept. 23 to Oct. 22) Come to a real understanding with a friend if you want to have a worthwhile relationship. Handle arrangements for a social event of importance.

SCORPIO (Oct. 23 to Nov. 21) Some obligation of a business nature can be solved nicely with the aid of a good friend. Being more cheerful can help you in your career.

SAGITTARIUS (Nov. 22 to Dec. 21) A new idea you have should be discussed with a higher-up for approval before you try to put it in operation.

CAPRICORN (Dec. 22 to Jan. 20) Make certain your credit standing is in order so that you are more respected by others. Show increased devotion to mate.

AQUARIUS (Jan. 21 to Feb. 19) Make sure you keep promises made to associates. A civic matter crops up that needs quick action, so be sure to give it.

PISCES (Feb. 20 to Mar. 20) If properly attuned astrologically, you should be concerned with improving your environment. Take better care of your health.

IF YOUR CHILD IS BORN TODAY . . . he or she will be capable of handling almost any task but will need encouragement since the habit of procrastination is strong in this chart. The ability to solve difficult problems is excellent here. Give ethical training early in life.

"The Stars impel, they do not compel." What you make of your life is largely up to YOU!

((c)1976, McNaught Syndicate, Inc.)

On August 17, 1976
VOTE
Irma Worthington
DEMOCRAT



N.C. HOUSE OF REPRESENTATIVES
Pitt-Greene Counties
She's In Touch With The People
Committee to elect Irma Worthington
Winterville, N.C. 28590

Hamilton Horton Is Taking 'Sabbatical'

WINSTON-SALEM (AP) — Hamilton C. Horton, 45, considered by many as a rising figure in the state Republican party, has taken a sabbatical from politics.

"People are like plants. Every once in a while they have to be re-potted," Horton said.

Horton's repotting concerns more than just bowing out of the 1976 elections. He also has ended his law practice and refused appointment as a district attorney for the Pilau Islands in the South Pacific.

One former political associate says Horton "couldn't have picked two better elections in history to miss than the last two at the state level."

A three-term legislator from Forsyth County, Horton was mentioned as a possible contender for U.S. Rep. Stephen L. Neal's 5th District seat, the Republican gubernatorial nomination, and various local offices.

Instead, he has said "the chances are very small" that he ever will reenter politics.

Barring such a reentry, Horton's plans for the future are vague. He says he always has been "buggy about nature," indicating he might continue his efforts to stop damming of the New River by Appalachian Power Co.

However, he said, politics "is the highest calling. Governing my fellow man is the highest of endeavors."

"We'll see him running for election again," said Ed M. Armfield, a local Republican leader.

Richard H. Ziglar, who knew Horton at the University of North Carolina, agreed.

"Politics is his place in life," Ziglar said. "I think he's bound to miss it."

At 78, He's For College

HICKORY, N.C. (AP) — "I'm doing it for the pleasure of it," says 78-year-old John H. McDaniel of his enrollment at Lenoir Rhyne College.

Yes, 78. And what's more McDaniel goes to the same school where his grandson is studying music and his son, Michael, is chairman of the college's humanities division.

McDaniel is a retired teacher, a former state senator from Cabarrus County, a former insurance salesman and jack-of-all trades who has schooling in his blood.

"In my day a college education was a real prize enjoyed by a limited number of persons," said McDaniel, who graduated from Wittenburg College in Ohio in 1923.

"Nowdays a great number of students go, and I wonder if they appreciate the true value of what they are getting. I think many are motivated by a desire to make money.

"I don't need the credits for anything because I'm not working for any degree," he said. "I don't see how it could do me any good anymore."

McDaniel came to Hickory after being injured in a wreck in April of last year.

He audited an American history course during the summer session and plans to take an English literature course in the fall. He pays a $45 tuition for each course.

After retirement and the automobile accident, McDaniel found himself sitting around the house with little to do. He decided to go back to college, McDaniel said, for the same reason he enrolled at Wittenburg more than 50 years ago.

"College teaches one how to enjoy the good and beautiful things in life. That's why I'm going," he said.

SHOP-EZE WEST END SHOPPING CENTER
DELICATESSEN Specials
SHOP-EZE WEST END SHOPPING CENTER
DAILY SPECIALS
Thursday-Baked Ham
Friday-Beef Roast
Saturday-Cubed Steak
$.49
Special Served With 2 Vegetables & Rolls
CAKES
$3.50 Up
Banana Pudding & Pies
Vegetables
Greens
Potatoes
Corn Yams
Lima Beans
Succotash
Okra
Salads
In 8 Oz. Container
Cole Slaw 35¢
Potato Salad 35¢
Macaroni Salad 35¢
Fruit Salad 59¢
Apple Salad 59¢
Bean Salad 59¢
Whole Fried Chicken & Barbecue Chicken
Daily
$1.99
Daily
½ Submarine Sandwich
$1.29
Shop-Eze West End Shopping Center
FOODLAND MARKETS
Open Daily Except Sunday

10¢ Off
Secret...Strong enough for a man, but made for a woman.



Store Coupon
10¢ Off
When you buy one any size Secret®
Limit One Coupon Per Purchase
TO THE DEALER: You are authorized to act as our agent for the redemption of this coupon. We will reimburse you for the face value of this coupon, or, if coupon calls for free merchandise, we will reimburse you for such free goods, plus 5¢ for handling, provided that you and the consumer have complied with the terms of our coupon offer. Any failure to enforce these terms shall not be deemed a waiver of any of the conditions. TERMS OF COUPON OFFER: BY SUBMITTING THIS COUPON FOR REDEMPTION DEALER REPRESENTS THAT HE REDEEMED IT PURSUANT TO THE TERMS OF THE COUPON OFFER. The consumer must pay any sales tax involved. This coupon is nonassignable. Invoices proving purchase of sufficient stock of our brands to cover coupons presented must be shown upon request and failure to do so may, at our option, void all coupons submitted for redemption for which no proof of products purchased is shown. Properly redeemed coupons will be accepted for reimbursement if identified as being the property of the retail distributor of our merchandise who redeemed them. Reimbursement will be made only to a retail distributor of our merchandise or to a holder of our Certificate of Authority acting for him. COUPONS SHOULD BE SHIPPED AT OUR EXPENSE, TO: PROCTER & GAMBLE, 2150 SUNNYBROOK DRIVE, CINCINNATI, OHIO 45237. Cash redemption value: 1/20 of 1¢.
10¢
PROCTER & GAMBLE
9686FF

10¢ Off
Try Prell for full, healthy-looking hair.



Store Coupon
10¢ Off
When you buy one any size Prell Concentrate or Liquid Prell®
Limit One Coupon Per Purchase
TO THE DEALER: You are authorized to act as our agent for the redemption of this coupon. We will reimburse you for the face value of this coupon, or, if coupon calls for free merchandise, we will reimburse you for such free goods, plus 5¢ for handling, provided that you and the consumer have complied with the terms of our coupon offer. Any failure to enforce these terms shall not be deemed a waiver of any of the conditions. TERMS OF COUPON OFFER: BY SUBMITTING THIS COUPON FOR REDEMPTION DEALER REPRESENTS THAT HE REDEEMED IT PURSUANT TO THE TERMS OF THE COUPON OFFER. The consumer must pay any sales tax involved. This coupon is nonassignable. Invoices proving purchase of sufficient stock of our brands to cover coupons presented must be shown upon request and failure to do so may, at our option, void all coupons submitted for redemption for which no proof of products purchased is shown. Properly redeemed coupons will be accepted for reimbursement if identified as being the property of the retail distributor of our merchandise who redeemed them. Reimbursement will be made only to a retail distributor of our merchandise or to a holder of our Certificate of Authority acting for him. COUPONS SHOULD BE SHIPPED AT OUR EXPENSE, TO: PROCTER & GAMBLE, 2150 SUNNYBROOK DRIVE, CINCINNATI, OHIO 45237. Cash redemption value: 1/20 of 1¢.
10¢
PROCTER & GAMBLE

Rubinstein May Have Played His Last



ARTHUR RUBINSTEIN has played what he says "probably" was his last concert at a London benefit. (UPI Photo)

By ALINE MOSBY

PARIS, July 00 (UPI) — Arthur Rubinstein, his eyesight and hearing dimmed at 89, has played what he says "probably" was his last concert. The pianist observed 70 years of performing this year by playing at a benefit concert in London.

"I was terrified not to see the piano keys," said Rubinstein in the coolness of his luxurious Paris townhouse. "I couldn't see the entrance of the Schumann concerto.

"I never thought of that concert to be the last one. But probably I will not play any more.

"I can't read, I can't write. I have vision out of the sides of my eyes but not the center. I still see the piano keys. But I don't want to be nervous like I was at the last two or three concerts."

Retire? He laughed. "At 89 you don't 'retire' because retirement for me is to the tomb. Why, I'm very busy."

First of all, Rubinstein is dictating to a young scholar the second volume of his memoirs. It will be the sequel to his bestseller "My Young Years" which, Rubinstein being a prolific storyteller and talker with a photographic memory, took him only to age 17.

In addition, Rubinstein, despite his failing eyesight, still is the same active, vital person passionately in love with living, once called by a New York Times music critic "a shining example of the civilized universal man."

His infimity has not dimmed his talent for sparkling conversation and witty stories. Even in his handicap of fading eyesight he finds virtue.

"I'm without eyes, but instead of getting despair, I write away. And I am starting to enjoy other things. Listening to records I never had the time to listen to. I hated radio but now my wife has given me a set and I hear music with pleasure. I love music, classical, romantic, jazz. There are only two categories of music, good or bad. I love Cole Porter, Jerome Kern. I cry over George Gershwin.

"Before when I saw a tree I didn't give a hoot about it. Now when one comes into my (peripheral) view it is something in life."

He mused, "We don't know happiness without unhappiness, gaiety without sadness. And happiness can only be felt if you don't set any conditions.

"After reading many philosophers, the one theory I support is life. Life is accessible around us, what we can grasp with out five senses. All the other things, life after death and so on, are guesses. We have to suffer through life. Let's take it as it is. The good side nobody can take away from us: love, ideas, wishes, pleasures, music, poetry, painting.

"I prove it to myself now at 89," he said briskly, quickly combing his luxuriant, white hair. "I am a passionate lover of life, unconditionally.

"I'm frightfully handicapped but I can walk alone, I can travel alone, I can find my own way. My wife and I are going soon to our house in Marbella (Spain) with our four children from America for the summer."

Rubinstein still lives up to his reputation as a citizen of the world. A Polish-born naturalized American, he has homes in Marbella, New York, Geneva, and Paris.

"I have lived in Paris since World War I and in this house since 1938. During the war the Germans occupied it and stole my paintings."

In every room are paintings — Rouault, Picasso, Dufy, Chagall — and mementos of his seven decades of playing an average 100 concerts a year: a medal given him by U.S. President Gerald Ford at the White House earlier this year, photographs of friends Albert Einstein and Arturo Toscanini.

Rubinstein speaks eight languages. Yet he has never ignored his mother tongue. Polish magazines rested on the piano and his secretary came into the room to speak in Polish close to the pianist's ear.

Watching this exuberant man it is difficult to realize he was born in 1887 ("the biographies that say 1889 are not correct"), that he played his first major concert 70 years ago with the Philadelphia symphony.

His secret of a long life? "If I had a formula, I'd sell it," he roared.

Then, more serious, he said, "I married only at 43. Before that I never went to bed until 4 in the morning. I drank champagne, running around with pretty girls, I was a bad boy. I always have liked good wine, good food."

Waving his ever present Havana cigar, he added, "Cigars are good for the health, you don't inhale."

Rubinstein's inexhaustible repertoire of stories includes one about his visit to a doctor in anxiety over whether his beloved cigars were causing a persistent cough and hoarseness.

After two examinations, the doctor was ominously silent.

"I can stand the truth. What's wrong with me?" pleaded the pianist.

The physician replied coldly, "You talk too much."

Second Trip To Altar At 76

INDIANAPOLIS (AP) — "I never thought I'd be a bride again," said Annie Mae Slayton Smalling, who at 76 made a second trip to the altar recently.

Widowed three years ago ago after 52 years of marriage, she was wedded to Noah Ervin Smalling, an 80-year-old widower, and long-time friend of her and her late husband, Coy Slayton.

The bride wore a floor-length blue dress and a corsage of pink roses for the ceremony.

"The minister's wife played the wedding march even though I've told them we didn't need anything like that at our ages," the new Mrs. Smalling said.

Most Texas tornadoes occur in the months of April, May and June, with May being the worst single month. Statistics show most tornadoes hit between the hours of 4 p.m. and 8 p.m.

Self-Help Gets An Assist By New Institute

By C. G. McDANIEL
AP Science Writer

EVANSTON, Ill. (AP) — The self-help groups that are booming across the country are getting a little help themselves — from a new institute established to study the trend.

"Suddenly out of the woodwork you get these little groups nobody ever heard about," said Dr. Leonard D. Borman, director of the Self-Help Institute, affiliated with the Center for Urban Affairs at Northwestern University.

Borman, an anthropologist, said the institute plans to gather data about self-help groups and provide training and a clearinghouse for information to help the groups become more effective.

No one knows how many self-help groups there are, although some estimates place the figure at a half-million tax-exempt organizations.

Alcoholics Anonymous, which Borman calls "the grandaddy of self-help organizations," was founded in 1935 and is estimated to have 800,000 members. In the decade from 1962 to 1972, the number of AA chapters doubled — from 9,000 to 18,000, Borman says.

Recovery, Inc., an association of nervous and former mental patients, was established in 1937 and now has 15,000 members meeting weekly for mutual support in 1,000 groups in the United States, Canada, Puerto Rico and Ireland.

The development and growth of Synanon, which Borman says has had "a remarkable impact on drug addiction," reflects concern over a comparatively recently social problem. It was formed in 1958 by a former AA member.

Other groups include such organizations as Parents Anonymous, made up of parents who have abused their children; Gamblers Anonymous, for those trying to overcome that problem; TOPS — Take Off Pounds Sensibly — a weight-reduction organization; the Fortune Society, made up of former convicts; and Reach to Recovery, for women who have had mastectomies.

The growth of health-related self-help groups has been a striking development over the past decade, Borman said.

He noted that Mended Hearts, a national group for persons who had had heart surgery, is growing at the rate of 200 new members a month.

Other organizations include the blind, the deaf, arthritics and cancer patients who share their anxieties and concerns with each other and offer encouragement and support.

Borman said a different type of self-help group is represented by the food-buying clubs formed by consumers to save money.

There also are groups for widows, new mothers who breast-feed, homosexuals and the elderly. Women's consciousness-raising organizations fall into the category of self-help.

"These groups seem to have the key to problems their people face," Borman said.

One common characteristic they share, he said, is that they were developed outside of established institutions. Their development, in part, represents an antiprofessional attitude, he added.

"Many persons who participate in these groups want help from somebody who has been down the line," Borman said.

Heroine Loses Her $100 Bill

SAN FRANCISCO (AP)—Janet Calmels, a dental assistant, was waiting for a street car when she heard a scream and saw a young man run off with an elderly woman's purse.

Miss Calmels gave chase. She and a man who joined the chase caught the snatcher and were holding him for the police when a friend of the snatcher came along, wrestled him free and they both escaped. Miss Calmels, however, managed to recover the woman's purse and return it to her.

Then she discovered something. During the chase a $100 bill she had put in her knee stock for safekeeping and slipped out and disappeared.

Crater Lake National Park, in Oregon, was formed millions of years ago when Mt. Mazama, a huge volcano, collapsed ,and left a great hollow where its crater had been.

maxwell home furnishings

3 DAY PARKING LOT SALE

BEAN BAGS Regular $49.9' $18.86

SHARP MAKE-UP MIRROR With Radio Regular $29.95 $9.88

ALL BEDSPREADS ON DISPLAY. Values to $59.95 $9.88

ALL BED PILLOWS ON DISPLAY $1.00 Each

USED STEREO Regular $269.95 $98.00

5 PIECE METAL DINETTE Regular $79.95 $58.00

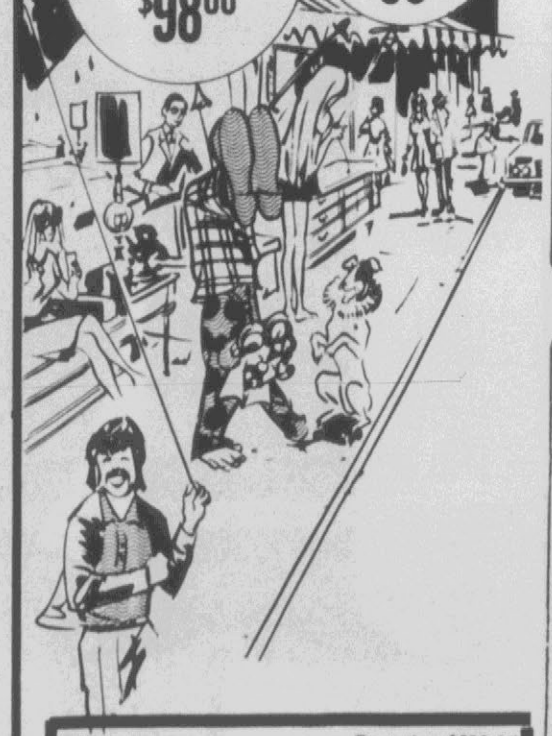

FREE

THURSDAY-FRIDAY-SATURDAY

Remote Broadcast Live From Maxwell's Parking Lot

Featuring WFAG (1250) Country, And WRQR-FM (943) Rock All Three Days, Thursday, Friday And Saturday.

REFRESHMENTS SERVED DAILY PEPSI COLA AND COOKIES

FREE

REGISTER FOR VALUABLE PRIZES

Camping Radio, oil painting, pair of lamps and other prizes given away. No purchase necessary and you do not have to be present to win. Drawing Saturday at 3 p.m.

FREE GIFT WITH EACH PURCHASE

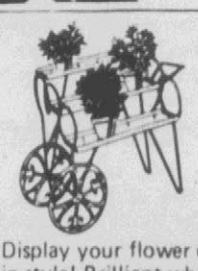

Parisian Flower Cart

25" High!

Display your flower creations in style! Brilliant white wrought iron cart with 3 scalloped tiers.

Use Indoors and Outdoors!

ONLY $9.88 CASH & CARRY



Contemporary Vectra Living Room

One Low Price

ALL 3 PIECES! Regular $449.95 $298



The warmth and charm of early Colonial craftsmanship is found on this richly finished wormy Chestnut bedroom suite with outline engraved drawer fronts. Matching mar resistant tops for longer life. Your 4 Pc. Suite consists of 7 dr. triple dresser, framed mirror, full or queen size panel bed, 5 dr. chest.

NIGHTSTAND $58

Colonial Charm... 4-Piece Bedroom Suite With Warm Chestnut Finish

ALL 4 PIECES ONLY $349.95

Regular $439.95

Decoratively Natural... Wicker Basket Planters



Regular $9.95 $5.88

Two Piece Modern Living Room Group. Sofa and matching chair upholstered in a Herculon plaid fabric. Regular $399.95 $288.00

3-Piece Solid Mahogany Bedroom Group by Drexel. This is one of the most outstanding values in this sale. Regular $899.95. $398.00

Serta Extra-Firm Double Size Innerspring Mattress and Foundation. Regular $169.95 per set. Sold in sets only. Per Set . . . $118.00



Multi-Position Recliner

Leather-like vinyl in a handsome russet brown.

ONLY $79

Extra Heavy Porcelain Enamel All-Steel Cookware



- Giant 5-qt. Dutch Oven
- Giant 10" Frypan/Skillet
- Cover for Oven and Frypan
- 2½-qt. Saucepan, Cover
- 1½-qt. Saucepan, Cover

Reg. $19.95 NOW ONLY $9.88

maxwell home furnishings

604 Greenville Blvd.
Greenville, N.C. 27834
Phone: 756-3142
Open Mon.-Thur. & Sat. 9:00-6:00

Open Fri. Night 'til 9:00
Convenient Credit Terms
Free Delivery & Set-up
Huge Selection
Competitive Prices

Have You Missed Your Daily Reflector?

First Call Your Independent Carrier. If You Are Unable To Reach Him Call The Daily Reflector

752-3952

Between 6:00 And 6:30 P.M. Weekdays And 8 'Til 9 A.M. On Sundays.

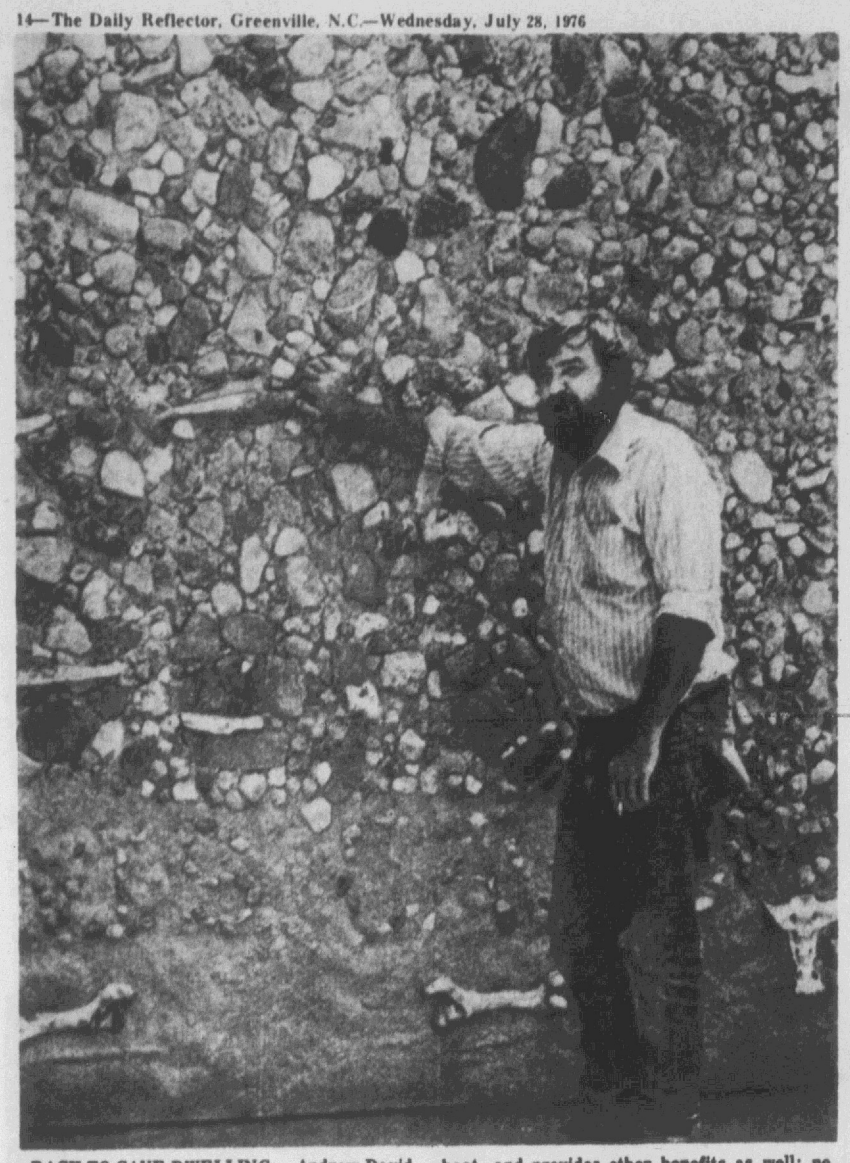

BACK TO CAVE-DWELLING — Andrew David, 47, an electrician in Armington, Ill., grasps a cow bone towel rack embedded in concrete and stone wall of a cave house he is building. Davis says the cave construction will require little energy to heat, and provides other benefits as well: no exterior walls to paint, no gutters to clean, no windows to replace, and no worries about tornadoes. (AP Wirephoto)

Coy Privette Offers New Blood

By ROBERT B. CULLEN
Associated Press Writer

RALEIGH (AP) — Coy Privette is putting one of the better batting averages in statewide politics on the line as he seeks the Republican gubernatorial nomination in North Carolina.

Privette, a Baptist minister from Kannapolis, led the forces of the Christian Action League into battle against the forces of liquor by the drink in 1973. They emerged with a smashing, 2-1 victory in a statewide referendum.

Some ministers might find the day-to-day grind of a political campaign foreign to their natures, but not Privette. He is bluff, gregarious, and hardly an ascetic.

He observes the niceties of his profession by avoiding the common profanities and substituting his own. Asked about a nasty political rumor, he denied it and added, "I wonder where in the squat that's coming from."

Privette is a former football player, a guard at Wake Forest. Although no one has accused him of playing too much football without a helmet, his nose betrays the fact that he played before helmets had face guards.

In seeking the governor's chair, Privette found himself thinking that it might be harder to be nominated than to win the election.

Democratic party territory was well staked out. Besides, Privette was a registered Republican. But he had never been a very active Republican.

His opponents, David Flaherty and Jacob Alexander, have attacked Privette on the question of party loyalty.

In 1974, a member of Privette's congregation in Kannapolis, William Hefner, ran for Congress as a Democrat, challenging incumbent Earl Ruth, a Republican. Hefner won, and many Republicans were bitter at Privette's role in Hefner's campaign.

Privette gave the invocation at a Hefner rally. And his picture appeared on 50,000 mailed records Hefner sent throughout the district. With him was Hefner, and printed below was a message from Privette praising Hefner.

Privette says now that he did not actually endorse Hefner. He went to his rally out of his pastoral duty. He "didn't know" what the picture was going to be used for. "And I endorsed the type of person he is, not his candidacy."

Privette says the question of his activity and loyalty within the party is not as important as the fact that he is "the only Republican who can win in November and help to build a strong Republican party. We've got to have some new blood, new leadership."

Privette's past activities did not deter conservative party wheelhorses like Frank Rouse of Kinston and Sim DeLapp of Lexington; they saw in Privette's following in the Christian Action League and Baptist State Convention a strong tie to the conservative Democratic votes a Republican must have to win in North Carolina.

Equally important, Privette had no ties to Gov. Jim Holshouser. Privette says he is not bothered by the fact that Rouse pleaded no contest last year to charges of illegally contributing corporate funds to a Republican candidate in 1974. He said Rouse realizes he made a mistake.

While cementing his ties to the GOP's conservative wing, Privette has abandoned his 1974 support of a controversial tax reform package backed by many Democratic liberals.

The package would repeal the sales tax on food and replace it with higher levies against the wealthy, mainly in the form of higher income tax rates for the upper brackets.

Privette says he now is uncommitted on that notion and would assign it to a tax study commission. He now favors a package that would appeal to manufacturers, merchants, and those with sizable holdings in savings, stocks, or bonds.

Privette proposes phasing out the tax on inventories for merchants and manufacturers. He maintains that he would stimulate the state's economy enough by doing so to replace the lost revenues. He also favors outright repeal of the intangibles tax on savings, stocks and bonds, and increasing the inheritance tax exemption from $10,000 to $50,000, to keep small farms together.

The package would cost the state more than $35 million the first year and an additional $7.5 million per year for the next nine years, while the inventory taxes are phased out. The revenue loss would come at a time when state revenues are not expected to be abundant.

That does not bother Privette. He is confident that "there's a lot of waste in state government." He thinks he will be able to find it and cut it out, although he doesn't know now where it is.

"I'm not zeroing in on the fat now. But it's there. Too many folks have said, 'Coy, after you're elected, I'll show you where the fat is in my department,' " he said.

Privette has maintained the opposition to liquor that launched his political career, but he says he accepts the principle that the decision to have liquor stores should be left to the counties. He still opposes local option for liquor by the drink.

Privette sees no conflict between his religious role and his political one. "My moral convictions are based on religious principles and the last thing we want to divorce from government is moral principles," he said.

And what guarantee does Privette give that his campaign pledges will all be fullfilled.

"If you're disappointed in me after four years I'll give you a credit to take a good running start and give me the hardest kick you've ever given anybody," he laughed.

Rabbi Wants Israel To Aid Palestinian State

By DALE SINGER

ST. LOUIS (UPI) — A strong sense of justice inherent in his Jewish faith leads Rabbi Jerome W. Grollman to believe Israel should help the Palestinians set up their own state in the Middle East — or at least not stand in their way.

"I cannot deny to another what I ask for myself," he says. "This is what I believe is at the heart of being Jewish."

Grollman looks back at the obstacles Zionists had to overcome to establish Israel, and he thinks Israel should work with the Palestinians, including the Palestinian Liberation Organization if necessary, to overcome those same obstacles to statehood.

In return, he said, Israel should demand Arab assurances that Israel will survive.

Grollman, 54, who has served for 28 years at United Hebrew Temple, oldest Jewish congregation west of the Mississippi River, is afraid time may be running out for Israel and it must take the initiative in helping the Palestinians.

Since the Palestinians have declared themselves to be a people, he said in an interview, no one has the right to deny them that status any more than anyone had the right to deny statehood to the Zionists in 1948.

"The point is not so critical what kind of a people they are, but are they a people, and who decides," Grollman said. "They've decided it — they are a people, they want to be a people, they plan to be a people living in their own land with their own culture.

"They're going to make the decision," he said. "We're not going to make it for them, and we shouldn't."

Grollman, a three-time president of the St. Louis Rabbinical Association, says he has felt this way as far back as the rash of Middle East hijackings a few years ago.

He remembers watching hostages being held "on that stifling, suffocating desert airstrip" and thinking that, yes, the Palestinians have the right to self-determination — but not at the expense of the Israelis or the sacrifice of Israel.

Grollman made his feelings known in a recent sermon, drawing parallels between the Palestinians and the Zionists, complete with the Jewish extremists and terrorists who bombed the King David Hotel in Jerusalem.

He said his views have drawn mixed reaction, mostly favorable but some negative. Some critics frown upon anything less than unanimity in Jewish viewpoints on the Middle East, while others think his view is an ideal that the Arabs could not be trusted to live up to.

Grollman discounts these criticisms, saying on the one hand that free expression is at the heart of Jewish thought and all views must be heard, and saying on the other that the pathway to peace must be found and Israel should take the initiative.

A positive step by Israel would put the onus on the Arabs to respond constructively, he said.

Giving the Palestinians a land of their own would help cut down on terrorism, he said.

"Give a person a parcel of land. Give him a home. Let him support a family. Let him have a job," he reasoned. "He is no longer a terrorist. He has too much at stake. It's desperation that creates terrorists."

A reduction of tension in the Middle East also will allow Israel to escape becoming a garrison state and use its resources for peaceful development, he said.

"It won't have a chance to develop what it wants to develop — what I want it to develop — unless it takes this route," Grollman said. "I think it's getting more critical every day."

Grollman has visited Israel five times and says he is second to no one in his support for the Jewish state. "I feel thoroughly devoted to Israel, and I'm not going to make any apologies, be defensive or try to prove my sympathies," he says.

"I feel very strongly and deeply for Israel, and that's why I speak this way."

Atlantic City's Basin Offers New Beginning

By WILLIAM M. BOOMBE

ATLANTIC CITY, N.J. (UPI) — The queen of the Atlantic Ocean resorts has had a hard time keeping up her spirits lately.

Old age has taken its toll of this city that was once the belle of the beaches. Decaying neighborhoods, rising crime and the decline of the once stately hotels hurt Atlantic City's image and economy.

The city flirted with the idea of legalizing gambling casinos to restore her vitality. But the casino proposal was defeated in a statewide referendum in 1974.

Atlantic City started looking around for something else to save the tourist industry.

Eight business leaders, with an eye on the success of Connecticut's Mystic Seaport, thought of restoring a neglected lagoon and turning it into a 19th Century-style fishing village.

They went ahead with the project, named it Historic Gardner's Basin and welcomed their first visitors July 10.

For the opening, they couldn't have come up with a better publicity stunt — Christopher Columbus sailing aboard the Santa Maria into the Atlantic City harbor.

Martha Mason, who left a job as a builder with the U.S. Home Corp. to take over as executive director of the Basin, says the project may be more of a boom to Atlantic City than the Miss America Pageant.

"This is a tremendous thing for Atlantic City," she said. "This is the beginning of bringing something back."

Mayor Joseph Lazarow agrees.

"This is the most important non-commercial project in Atlantic City in the past 25 years," he said.

Actually, there is nothing historic about Gardner's Basin itself. It is just a three-block-long inlet named after a former mayor. But the Basin has drawn inspiration from southern New Jersey's rich nautical past.

Historic Gardner's Basin is a $750,000 investment in Atlantic City's future. Most of the money has come from public conservation project funds, but the city formed a non-profit Historic Waterfront Foundation to raise money in the future.

Atlantic City has no claim to historical significance compared with the seaports of New York, Boston, Baltimore and Philadelphia. But that didn't stop the civic leaders from dreaming about ways to attract tourists.

They arranged to bring in a replica of Christopher Columbus' "Santa Maria," built earlier this year in St. Petersburg, Fla., at a cost of $250,000. To make the arrival of the "Santa Maria" complete, they found a direct descendent of Columbus serving in the Spanish navy.

Christoper Columbus XVIII agreed to attend the opening ceremonies and sail into the harbor aboard the "Santa Maria."

The "Santa Maria" will be berthed at the Basin this summer and next alongside a fleet of historic vessels permanently on exhibit. They include a replica of the "Flying Cloud" sailing ship that holds the New York-to-San Francisco speed record; a lightship; a schooner; a clam boat, and a two-man submarine.

The Basin also features an old clam shack that will be turned into a tarvern, and turn-of-the-century houses that will serve as arts and crafts shops. Later this year, the Basin hopes to add a Navy destroyer and a maritime museum.

A child is born every 13 seconds in Mexico, which has one of the world's highest birth rates.

Grace your home with colonial charm!
Williamsburg PAINTS
MARTIN SENOUR PAINTS
Four Seasons
Paint and Decorating Center

SAVE WITH WINN DIXIE
THE BEEF PEOPLE
PRICES GOOD THRU SAT. JULY 31ST

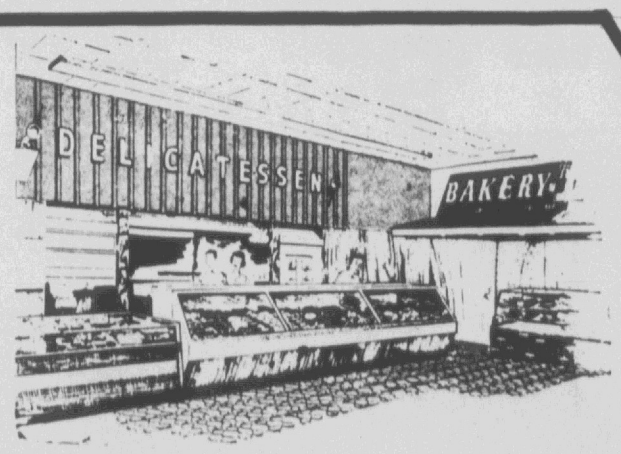

PLATE LUNCHES
• 4 OZS. MEAT LOAF
• 6 OZS. VEGETABLE BEEF STEW
• 6 OZS. SPAGHETTI & SAUCE
• 4 OZS. SMOKED SAUSAGE
WITH 2 VEGETABLES & ROLL
EA. 99¢

DELI DEPT. SPECIALS!
FAMILY PACK BUCKET FRIED CHICKEN 3 BREASTS, 3 LEGS AND 3 THIGHS All For $3.99
Potato Salad Or COLE SLAW Lb. 59¢
B.B.Q. Beef SHORT RIBS Lb. $1.99
B.B.Q. PORK SPARE RIBS Lb. $2.89
With Mustard, Chili & Catsup HOT DOGS Ea. 29¢
4 For $1.00

BAKERY DEPT. SPECIALS!
FRENCH BREAD 2 16-Oz. Loaves 89¢
HARD ROLLS 2 Pkgs. Of 8 $1.00
SUBMARINE ROLLS 2 Pkgs. Of 4 $1.00
CHERRY CAKES 7-Inch 1½-Lb. Size $1.99

FRESH BAKED
FRUIT TURNOVERS
• Apple • Cherry • Blueberry
3 For 79¢

AREN'T YOU GLAD THERE'S A WINN-DIXIE DELI-BAKERY NEAR YOU?
PLEASE CALL FOR SPECIAL ORDERS

LOCATED AT THE SHOPPERS MART
OPEN SUNDAY AFTERNOONS 12 - 7 P.M.
PHONE 756-2956



10¢ OFF

Save a dime by taking home two cans (any size) of Van Camp's pork & beans. Or, for those who like a sweet taste in beans, try two cans of Van Camp's brown sugar beans — small, specially selected beans cooked in a savory sauce with other natural flavors.
Or take one of each.
Either way, you're ahead on simple eating pleasure and your budget.

Save 10¢ on 2 cans (any size) of Van Camp's pork & beans and/or brown sugar beans.

10¢ OFF

Mr. Dealer: You are authorized as an agent of Stokely-Van Camp, Inc. to allow 10¢ toward the purchase of two cans (any size, any combination) of Van Camp's pork and beans, or Van Camp's brown sugar beans.
Mail this coupon to: Stokely-Van Camp, Inc., P.O. Box 163, Clinton, Iowa 52732. We will pay you the value of this coupon plus 5¢ handling for each coupon providing you have complied with terms of this offer.
Invoices proving purchase of sufficient stocks of our brands to cover coupons submitted must be shown upon request. Failure to do so at our option may void all coupons submitted. Coupons good only on brand specified and are non-transferable. Consumer must pay any sales tax involved. This offer void where taxed, restricted, or license required. Cash redemption value 1/20th of 1¢. Offer expires October 31, 1976.

STORE COUPON
BCD 208A

Van Camp's—one of America's great simple pleasures.

Third Century America Expo Popular

By G. Michael Harmon
Associated Press Writer

KENNEDY SPACE CENTER, Fla. (AP) — Trumpeted by the National Aeronautics and Space Administration, 16 other federal agencies and a batch of big defense-space contractors, the message of the "Third Century America" exposition is subtly presented but pervasive: tax dollars for science and technology are tax dollars well spent.

"That's part of the whole theme," conceded Miles Ross, space center deputy director and general manager of the $5-million exposition, the only government-sponsored entry in the bicentennial bonanza. "We want to show the public what they are getting for their tax dollars."

Ross goes to great lengths to stress the fact that "this is not a NASA show," but it's clear that the space program's part of the exhibition is drawing the biggest crowd, which could total 500,000 by the time the show ends Sept. 7.

NASA, which is having to fight to maintain its budget for the space shuttle project, is using the exposition to open up its mammoth Vehicle Assembly Building (VAB) and adjoining Launch Control Center to the public for the first time.

In the cavernous VAB, visitors can test their coordination and responses on astronaut training devices, manipulate the controls of a lunar lander, follow the path of astronauts across a spacecraft access arm into a "white room," have their picture taken in a lunar rover or use a computerized scale which gives their weight on the moon and the planets.

The VAB is also loaded with models of the shuttle, the only manned project on the NASA drawing boards; the European-built space lab, which will be carried into orbit inside the shuttle; a cornucopia of spacecraft models; and the message.

One of the most dramatic exhibits is a simulated Apollo launch experienced from inside one of the four firing rooms actually used to control America's flights to the moon.

As vicitors stand on an elevated visitors m at the rear of the room, row upon row of computer consoles familiar to millions of television viewers come afire in a dazzling blaze of light and sound.

The show blends motion pictures and slides of the historic 1969 launch on four large screens with taped voices of the launch time, the astronauts and mission control.

But visitors do not escape the message. In a recording, space center director Lee Scherer gives an emotional pitch for the shuttle as one of "the early big events of our nation's third century."

The industrial exhibits — including contributions from such giants as General Dynamics, Lockheed, McDonnel Douglas, Rockwell and Grumman Aerospace — and exhibits from other participating government agencies are housed in 15 geodesic domes strung out around the VAB.

Overshadowing it all is an actual 363-foot-long Saturn V rocket.

The exhibits of other government agencies, the cost of which is not included in the exhibition's $5-million price tag, don't equal the NASA displays in dramatic impact, but do include some informative and entertaining surprises.

The Department of Agriculture dome includes an experimental laser beam device used to cut lumber, and another futuristic machine that allows ranchers to check the age and physical condition of cattle as the animals walk by.

Visitors to the Department of Health, Education and Welfare exhibit can undergo on-the-spot tests for high blood pressure, hypertension, and other health problems. The tests are performed by new computerized diagnostic equipment.

The Department of Defense (DOD) dome comes closest to matching NASA in showmanship, treating visitors to the marvels of the latest advancements in weaponry but softening the deadly purpose of the machines with the strains of soft rock music.

Tourists can mint their own bicentennial coin in the Treasury Department exhibit and purchase bicentennial stamps in the U.S. Postal Service display.

In one refreshingly candid exhibit, an Environmental Protection Agency display examines the degree to which science and technology cause environmental problems as well as the ways in which they contribute to solutions.

Admission to the exposition is $3 for adults, $2 for youths 12 to 18 and $1 for children 3 to 11.

CHOW MEIN

LOCKPORT, N.Y. (AP) — More than 10 tons of chow mein noodles are produced daily at the Hun King plant here. This is about one-third of all chow mein noodles sold in the United States, the company says.

Save On Name Brand Home Furnishings Now At Bostic -Sugg!! Savings Of 20% to 64%.

Bostic-Sugg FURNITURE INC.

CHARMING OLD-FASHIONED
New Orleans
WROUGHT-IRON ROCKER



SALE
$37.50

These attractive wrought iron rocking chairs are at home anywhere. Thick, luxuriously-padded seats. Back cushions are reversible: patterned one side, solid color on the other. Lifetime-hand-wrought iron frames, in room-brightening colors and floral or stripe vinyl patterns. Buy a pair—this is your chance to save big!



Save $115.00 On 4 Piece Natural Finish Rattan Grouping

$345.00

Two cushion settee plus two arm chairs and matching end table. All 4 pieces at one low price.

The most comfortable experience you'll ever have

LA-Z-BOY®
RECLINA-ROCKER®



New shipment of La-Z-Boy reclina-rockers just arrived. Over 100 new chairs in a rainbow of colors. Now Bostic-Sugg has the La-Z-Boy you have been looking for, contemporary, traditional or colonial. Shop early for best selection.

As Low As $175.00

fabrics galore with Scotchgard
After you select the La-Z-Boy® style that best complements the decor of your home, your authorized La-Z-Boy® dealer will show you hundreds of colorful decorator fabrics treated with Scotchgard Fabric Protector.

LA-Z-BOY Lifetime Mechanism WARRANTY
*At any time La-Z-Boy's factory will repair or, at its option, replace its reclining mechanism or any part thereof without charge, except any costs of packing and shipping.



"The Perfect Sleeper® mattress by Serta gives you the perfect combination of firmness and comfort... You'll love it!"

Joey Heatherton



choose the
Perfect Sleeper Supreme

That's the perfect combination for a great night's sleep . . . firmness and comfort . . . but without sleep-robbing hardness. See how the elegant damask cover is deep quilted for extra luxury. And, underneath, it all, exclusive patented features in both the mattress and the matching foundation combine to give you all the support you need for great sleeping night after night, year after year.

TWIN SIZE	FULL SIZE	QUEEN SIZE	KING SIZE
39" x 75"	54" x 75"	60" x 80"	76" x 80"

Perfect Sleeper by Serta... the exceptional value!
mattress and foundation

Compare Bostic-Sugg's Low Low Prices On Serta Perfect Sleeper Bedding Sets. Now In Stock For Immediate Delivery. Save Now!

Stock And Market Reports

NEW YORK (AP) — The stock market declined broadly today in a continued uneasy response to indications of a tightening of Federal Reserve credit policy.

The Dow Jones average of 30 industrials gave up nearly 2 points in the early going, and losers took a 2-1 lead over gainers in the over-all tally of New York Stock Exchange-listed issues.

On Tuesday Arthur Burns, chairman of the Federal Reserve Board, told the House Banking Committee the Fed had reduced its target for growth rates of two measures of the nation's money supply.

Investors evidently saw that news as increasing the chances of future steps to restrict credit by the central bank.

Today's early prices included Eastman Kodak, off ⅛ at 94; Brockway Glass, down ½ at 32⅛; USLIFE, unchanged at 14, and Texaco, up ⅛ at 27½.

On Tuesday the Dow Jones industrial average fell 7.38 to 984.13.

Losers outnumbered gainers by close to a 2-1 margin among NYSE-listed issues, and the exchange's composite index dropped .31 to 55.31.

Big Board volume was a sluggish 15.58 million shares.

At the American Stock Exchange, the market value index was down .38 at 104.19.

Following are selected 11 a.m. stock market quotations:

Burroughs	95½
United Telecommunications Pfd.	20½
Heublein	51¼
Jeff Pilot	29½ 29¾
Tri South	1¾
Wicks	11
Wachovia Realty	3⅝
Eckerds	17¾
Central Soya	16½
Hardees	7¾
Integon	8⅛
Fieldcrest	17¼
Hatteras Income	16⅝
Vepco	13⅞
OVER THE COUNTERS	
Combined Insurance	9⅞ 10⅛
Franklin Life	22½ 22⅞
NCNB	10⅜ 10¾
Piedmont Air	4⅞ 5⅛
Little Mint	⅛ 1
Conner Homes	3⅛ 3¼
Guardian Corporation	2⅝ 3¼
Planters Bank	16 17½
Daniel International Corporation	19½ 20¼

RALEIGH (AP) — (NCDA) — FEEDER PIGGS: Statesville, Tuesday, 1099 head; Wallace-Chadbourn Tuesday, 1583 head. U.S. No. 1-2 40-50 lbs 70.75-71.25 per cwt.; 50-60 lbs 65.25-65.50; 60-70 lbs 55.00-59.75; 70-80 lbs 51.50-54.00; U.S. No. 2's 40-50 lbs. 69.50-70.75; 50-60 lbs 63.00-56.60; 60-70 lbs 55.00-59.75; 70-80 lbs 51.50-54.00; U.S. No. 3's, 40-50 lbs 59.75-66.25; 50-60 lbs 53,75-55.00; 60-70 lbs 47.75-48.50; 70-80 lbs 46.50.

RALEIGH (AP) — NCDA) — AUCTION SALES: Hillsborough Tuesday 442 head cattle and 129 hogs; North Wilkesboro Monday, 419 head cattle and 17 hogs. SLAUGHTER CATTLE: Utility and Commercial 20.00-25.50; Canner and cutter 17.00-22.00; VEALERS (150-250 lbs) Choice 37.50-35.25; good 30.00-33.25; CALVES: (325-520 lbs Good 27.50-29.50; BULLS Utility and Commercial 27.00-32.50; FEEDER STEERS (600-800) Standard and good 25.00-35.25; FEEDER HEIFERS (400-500 lbs) Standard and good 22.25-30.50; BABY CALVES 7.00-24.00 per head. SWINE (300-600 lbs) 36.50-37.00.

RALEIGH (AP) — (NCDA)— — N.C. EGGS: Market higher on large, steady on other sizes. Supplies short on large, moderate on mediums and small. Demand good. The weighted average price for small lot sales of consumer grade eggs in cartons delivered nearby retail outlets are 76.19 cents per dozen for large, 65.31 for medium and 45.15 for small.

Farmville Boy On Bike Hurt In Accident

FARMVILLE—A Farmville boy was critically injured yesterday afternoon when he apparently rode his bicycle into the path of a Farmville Street Department truck.

Farmville Police said Louis Franklin Strickland, nine, was listed in critical condition at Pitt Memorial Hospital this morning, following surgery last night for injuries suffered in the accident yesterday afternoon at the corner of Church and Waverly Streets here.

The driver of the town truck was identified as Rufus Beaman. Investigation is continuing, but Police Officer Jennie Childers quoted witnesses as saying the child's bicycle ran out in front of the truck.

The child's address was listed as 200 Grimmersburg Street here.

The Meeting Place

WEDNESDAY

10:00 a.m. — Welcome Wagon baord meets with LaNelle Kastner

1:30 p.m. — Duplicate bridge at Planters Bank

6:30 p.m. — Kiwanis Club meets

6:30 p.m. — REAL Crisis Intervention meets

8:00 p.m. — Pitt CountyAl Anon Group meets at AA Bldg. on Farmville Hwy. Telephone 752-7606 or 752-5284

8:00 p.m. — John Ivey Smith Council No. 6600 Knights of Columbus meet at First Federal

8:00 p.m. — Pitt County Ala Teen Group meets at AA Bldg., Farmville Hwy. Telephone 756-2501 or 752-5284

THURSDAY

2:00-5:00 p.m. — Game day at Woman's Club

6:30 p.m. — Exchange Club meets

7:00 p.m. — Winterville Kiwanis Club meets at community bldg

CT&T Accord Reached

TARBORO, N.C. (AP) — The Carolina Telephone and Telegraph Co. and the bargaining committee of the Communications Workers of America have reached agreement for a 10 per cent wage increase over 15 months, averting a strike.

The company said the committee had unanimously accepted its proposal Tuesday. There will be an 8 per cent increase for the 12 months from June 30, 1976, and an additional 2 per cent on present wages for the following three months.

The proposed agreement will be recommended to the union membership for ratification. Voting is expected to be completed on Aug. 12.

The company said its first proposal of a 7.75 per cent pay boost for 12 months was rejected by the union. A later proposal of 8.2 per cent for 15 months also was rejected, but it was restructured to produce the final proposal.

The company estimated that basic wage payments will be increased by about $2.9 million over the 15 months.

The conferees agreed to extend the present three-year contract for three months, the company said.

About 3,100 of the company's 4,500 employes are represented by the union.

Will Conduct A Mass. Workshop

Dr. Alfred S. King, coordinator of Driver and Traffic Safety Education at East Carolina University will conduct a Motorcycle Safety Workshop at Worcester College, Worcester, Mass., August 2-7.

The workshop, sponsored by the Motorcycle Safety Foundation, is designed to prepare teachers to instruct motorcycle safety classes in high schools throughout the state of Massachusetts.

Dr. King introduced Motorcycle Safety Education classes to ECU students during the Summer of 1974. Since that time, this course has become extremely popular at ECU and has received state and national acclaim.

The Motorcycle Safety Foundation is a national organization sponsored by the Motorcycle Industry.

Aides Feted At Peking Banquet

TOKYO (AP) — American congressional committee aides were feted at a banquet in Peking given by Ko Po-nien, vice president of the Chinese People's Institute of Foreign Affairs, a Peking broadcast said.

The Hsinhua news agency, in a broadcast monitored in Tokyo, said the U.S. delegation was led by Pat M. Holt, chief of staff of the Senate Foreign Relations Committee, and Marian A. Czarnecki, chief of staff of the House International Relations Committee.

Also present at the Tuesday night banquet were Thomas S. Gates, Jr., and David Dean, chief and deputy chief of the U.S. liaison office in Peking, it said.

The U.S. delegation arrived in Peking on Monday, Hsinhua said.

AIRLINER CRASHES

PRAGUE, Czechoslovakia (AP)—A plane of the Czechoslovak CSA airline carrying 70 passengers and a crew of six crashed on a domestic flight from Prague to Bratislava today, the Czecholovak news agency CTK said today. There was no immediate report of any survivors.

Again 'Short' On Medicaid Money

RALEIGH (AP) — The private contractor handling North Carolina's Medicaid program has run short of funds to pay claims from doctors, hospitals and nursing homes that treat low-income patients for the third time in as many months.

Health Application Systems (HAS), the California company that has been seeking more money to do the job, told the Department of Human Resources Tuesday it has $9.5 million in checks ready to send out, but no funds to cover them.

Last May, the company announced that it might be forced to cancel its two-year contract with North Carolina because costs had risen beyond expectatons. The state has been advancing the firm millions of dollars in early payments since that time.

It appeared Tuesday, though, that it would take more than an advance to carry the company through August.

Bleecker Cooke, vice president of HAS, said the backlog of Medicaid claims is expected to be as high as $13 million by the time the state deposits funds for the company's next monthly payment on Aug. 3.

North Carolina pays HAS $16.6 million a month to process and pay all Medicaid claims from doctors and institutions which provide health care for low-income patients under the contract signed last year.

If Cooke's projections are correct, HAS would have less than $4 million left to pay claims submitted during the remainder of August—unless the contract is substantially changed.

Meanwhile, nursing home operators—especially those heavily dependent on Medicaid patients—are beginning to call the state Department of Human Resources about the delayed payments.

"They want them before Aug. 3," said Roy L. Holley, the department controller.

The last check run sent out by HAS was on July 12. Cooke said no further payments would be made "until the state releases more funds."

Tuesday's Tobacco Market

Market	Pounds	Dollars	Average
Ahoskie	NO SALE		
Clinton	NO SALE		
Dunn	393,624	366,684	93.16
Farmville	388,270	358,018	92.21
Goldsboro	436,330	408,260	93.57
Greenville	806,274	756,534	93.83
Kinston	802,325	763,353	95.14
Robersonville	NO SALE		
Rocky Mount	712,318	650,877	91.37
Smithfield	362,424	325,988	89.95
Tarboro	388,226	351,954	90.66
Wallace	388,016	384,262	99.03
Washington	394,900	371,866	94.26
Wendell	401,404	385,480	96.03
Williamston	387,342	361,990	93.45
Wilson	1,238,296	1,159,099	93.60
Windsor	NO SALE		
TOTALS	7,099,349	6,644,365	93.59
SEASON TOTALS	34,795,616	31,751,561	91.25
Stabilization	2,426,704	34.2% of sales	

Obituaries

Daugherty

WINTERGREEN — Mr. Robert C. Daugherty, 46, died Wednesday in Pitt Memorial Hospital. Funeral services will be held Friday at 3 p.m. at Wintergreen FWB Church with the Rev. Don Venable and the Rev. Gordon Hart officiating. Burial will follow in the McCoy Family Cemetary, Rt. 1, Cove City.

Mr. Daughterty was a member of the Wintergreen FWB Church at Rt. 1, Cove City. He was born and reared in Craven County around the Wintergreen community.

Surviving are his wife, Mrs. Jean Edwards Daughterty of the home; one stepdaughter, Miss Melinda Miller of the home; and one brother, Earl Daughterty of Cove City.

The body will be taken from Farmer Funeral Home, Ayden, to the church one hour before the service.

Kearney

Mrs. Iola Kearney died at her home at 600 Skinner Street here this morning. Funeral arrangements are incomplete at Flanagan and Hardee Funeral Home.

Langston

Mr. Thomas Henry Langston, 56, died at Pitt Memorial Hospital Tuesday afternoon.

Funeral services will be conducted at 4 p.m. Thursday at the Wilkerson Funeral Chapel by his pastor, the Rev. Willis Wilson. Burial will be in Pinewood Memorial Park.

Mr. Langston, a native of Pitt County, spent most of his life in the Winterville Community and attended the Winterville school. A veteran of World War II, he served with the United States Army and was in the South Pacific Theatre. He was a member of Reedy Branch Free Will Baptist Church, the Veterans of Foreign Wars, and the American Legion Post No. 39 of Pitt County. He was a member and past president of the Winterville Kiwanis Club. For the past 25 years he had been associated with Hendrix-Barnhill and at the time of his death was service manager.

He is survived by his wife, Mrs. Louise Worthington Langston; two sons, Thomas H. Langston Jr. and James Ernest Langston, both of Winterville; three brothers, C. Don Langston of Winterville, Ted Langston of Greenville and Jimmy Langston of Greensboro; and two sisters, Mrs. Jean L. Worthington of Winterville and Mrs. Wallace Baker of Washington Ill.

The family has suggested that those desiring to make a memorial contribution consider the Recreation Building of the Reedy Branch FWB Church.

Lovitt

Miss Michell Lovitt, nine year old daughter of Willie James Lovitt and Mrs. Vandella Smith Lovitt of 108 Greenfield Blvd. died at her home Tuesday. Funeral arrangements are incomplete at Norcott and Company Funeral Home in Greenville.

Sheppard

Mrs. Teeny Perry Sheppard, 51, died in Norfolk General Hospital in Norfolk, Va. Tuesday morning.

Funeral services will be conducted at 2 p.m. Thursday at Holloman-Brown Funeral Home in Norfolk and burial will be in Norfolk.

She is survived by her husband, Pete Sheppard; a son, Peter Sheppard of the home; three sisters, Mrs. Mavis Evans and Mrs. Lillian Allen, both of Greenville, and Mrs. Ramona Markarian of Washington, N.C.; and two brothers, Floyd Perry of Washington and Bruce Leggett of Hampton, Va.

Cite Mine Violations

RALEIGH (AP) — Labor Commissioner Avery Nye said today notices of violations have been issued in the operation of a gem mine at Hiddenite where two men died July 11 when walls caved in on them.

Nyde said in a prepared statement at a news conference that the Rist Mine is closed and "will not be authorized to reopen until the necessary corrective measures are taken."

He said violations concerned safety and health standards and that appropriate periods of time had been set for correcting the problem. He added a through inspection had been made of the mine.

Nye said his department is stepping up inspections of all similiar tourist-oriented mines in North Carolina.

"And," he said, "I have instructed all of our inspectors to issue notices of violation for any and all infractions of the safety and health standards and hazards observed.

"We believe the safety and health standards presently in effect are sufficient to properly inspect these operations. However, I am going to ask the Mine Safety and Health Advisory Board to study this situation in depth. If experience shows that additional standards are needed they will be developed and promulgated."

PWP Activities Are Announced

The Greenville Area Chapter of Parents Without Partners announces its activities for the rest of this month.

Wednesday at 8 p.m. at St. Paul's Episcopal Church an informal discussion will be led by Probation Officer Donna Alligood on "Problems of Teenagers."

Friday from 7:30 to 9 p.m. it's family bowling at Hillcrest Lanes. Saturday at 2 p.m. there will be an adult pool party at Oakmont Square Apartments. Participants should meet at Apartment E-6 at 2 p.m.

All single, divorced, separated, or widowed parents are eligible for membership in PWP, an international organization. Prospective members are invited to attend any PWP activity and may attend three functions without obligation to join.

Buses To Roll...

(Continued from page 1)

way of Stratford subdivision and Evans Street. At the edge of the downtown area, the bus will turn up Fifth Street to Meade Street, and will then go to First Street Reade Street and back downtown.

Schofield recommended that all riders be at their stops somewhat early.

"The schedules aren't really as hard as they look," he said.

"People need to be at their appointed stop a few minutes before the bus is due.

"The schedules also show only the major stops. If people can be at the intersections near a major stop a few minutes before the scheduled departure, the bus should be able to pick them up.

Don't be afraid to ask the bus driver for directions or transfer information. That's what they're there for."

Schofield said a cost analysis had been done to show how economical the bus travel would be.

"If, for example, you lived in the vicinity of First Street and Elm Street and needed to go to the hospital, taking the bus would save you money," he said.

"To drive a standard-size car that distance would cost you 41 cents. To drive a compact, your cost would be 34 cents, and for a sub-compact it would cost you 29 cents.

"But you could ride the bus for a quarter."

According to Schofield, departure times will be posted at the major transfer points, and take-out schedules are now being printed for distribution for individual use.

"I think we're the only town in the state that is putting together a bus system using local money," he said.

"I really hope the system will be well-used. If so, we'll look at long-range needs, so we can provide transit service throughout the town.

"We are also the only city in the state to use the Mercedes-Benz buses, which should be cheaper to use. A number of towns are going to be looking at our success with these buses.

"We've become a testing ground in North Carolina for the bus system."

Schofield said the city has spent a lot of time trying to work up the bus system.

"During that time, we tried to look at every possible alternative," he said.

"This is the first step toward helping to provide transportation for all citizens. I hope everybody rides it."

Mrs. Linda Hix, chairman of the Transit Commission, also urged the citizens to take advantage of the bus system.

"There has been a tremendous amount of planning, studying and research done in trying to set up the system," she said.

"We hope we can meet the needs of as many people as possible. I strongly urge the people to ride the buses."

According to transit manager Robert Tallo, it is in the best interests of the citizens to use the buses.

"It's more expensive to drive a car around town than it is to ride the bus," he said.

"Our system is very convenient, and it's in the community's best interest. We're doing anything we can to make it useful.

"We made arrangements so that people working the first shift at the hospital could get to work. We considered the times of class changes at the University.

"We have made it available to the people."

Tallo said he plans to speak to various employees' groups about the system.

"It's all a matter of communication," he said.

"I have to explain to people who haven't had a system for 30 years how to use one.

"Once it becomes apparent to people how to use the buses to their best advantage, they will use them. I believe we've made it convenient, so they will be used."



MARS' MOON—This is the first Viking Orbiter 1 picture of Phobos, a satellite of Mars, and it shows a heavily cratered side of Phobos that was not viewed by Mariner 9. North is at top of the picture. Large crater near the north pole is approximately 3 miles across, while craters as small as a few hundred meters can be seen. Phobos' diameter when viewed from this angle is about 14 miles. Only about half the surface facing the camera was illuminated. (AP Wirephoto)

Card Of Thanks

To all the friends and relatives of Cornelius (Bro) Smith, who showed sympathy and concern in our hour of grief, we the Smith and the Teel families send our deepest appreciation and our thanks.

The Smith, Wooten and Teel Families

We will close Thursday at 1:00 p.m. in the memory of our shop service supervisor,

Thomas H. Langston

Hendrix-Barnhill Co.

Memorial Dr.

HALF PRICE CURTAIN SALE!!! AT FAMILY DOLLAR

FABULOUS SPECIAL PURCHASE FROM THE BANKRUPT W. T. GRANT CO. WAREHOUSE! LOVELY DECORATOR CURTAINS IN THE LATEST STYLES. SAVE UP TO 50%



- TIERS
- PANELS
- CAFE CURTAINS
- VALANCES

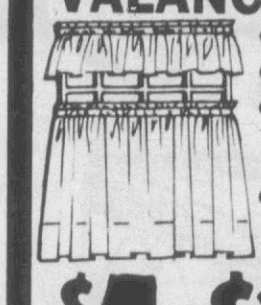

- PERMANENT PRESS
- MACHINE WASHABLE
- ASSORTED LENGTHS, & WIDTHS IN DECORATOR COLORS
- SOLD AT GRANTS FROM $1.99 TO $7.99

OUR PRICE $1 TO $3.99 EACH

Close-up 6.4 OZ. CLOSE-UP TOOTHPASTE REG. $1.09 SAVE 32¢ LIMIT 2 77¢



GILLETTE'S CRICKET BUTANE LIGHTER REG. $1.37 LIMIT 2 77¢



7 OUNCE BABY MAGIC SHAMPOO REG. $1.19 LIMIT 2 67¢



32 OUNCE LIQUID DETERGENT PINK OR LEMON REG. 50¢ EACH 3 FOR $1 LIMIT 3



BUY NOW FOR SCHOOL! GIRLS BLUE DENIM OR BOYS DRESS JEANS GIRLS 4-14 BOYS 8-18 $5 PAIR



GIRLS NOVELTY PRINT POLOS SCREEN PRINTED WITH FAMOUS TV PERSONALITIES SIZES 4-16 BIG VALUE! $2 EACH

BOYS LONG SLEEVE SHIRTS NO IRON FASHION STYLES. SIZES 8-18 SAVE BIG! $3.47 EACH

DON'T MISS THIS! FULL-FRONT CAR MATS $2.99 EACH



ASSORTED COLORS! FITS ALL CARS!



MOBIL MOTOR OIL QUART SIZE REGULAR 30 WT. REG. 59¢ 39¢ LIMIT 6 SAVE 20¢ QUART SPECIAL 10-W-30 REG. 69¢ 49¢ LIMIT 6



VINYL JOGGERS FOR MEN, BOYS, YOUTHS & GENTS BIG SIZE SELECTION TOO! $5 PAIR

HARRIS SHOPPING CENTER MEMORIAL DRIVE, GREENVILLE, N.C. OPEN MON.-WED. 9 A.M. to 7 P.M. OPEN THURS.-SAT., 9 A.M. to 9 P.M. CLOSED SUNDAY

PRICES GOOD THRU SATURDAY WHILE THEY LAST

Sports **THE DAILY REFLECTOR** Classified

WEDNESDAY AFTERNOON, JULY 28, 1976

Dantley, Ford, Buckner Lead US Assault

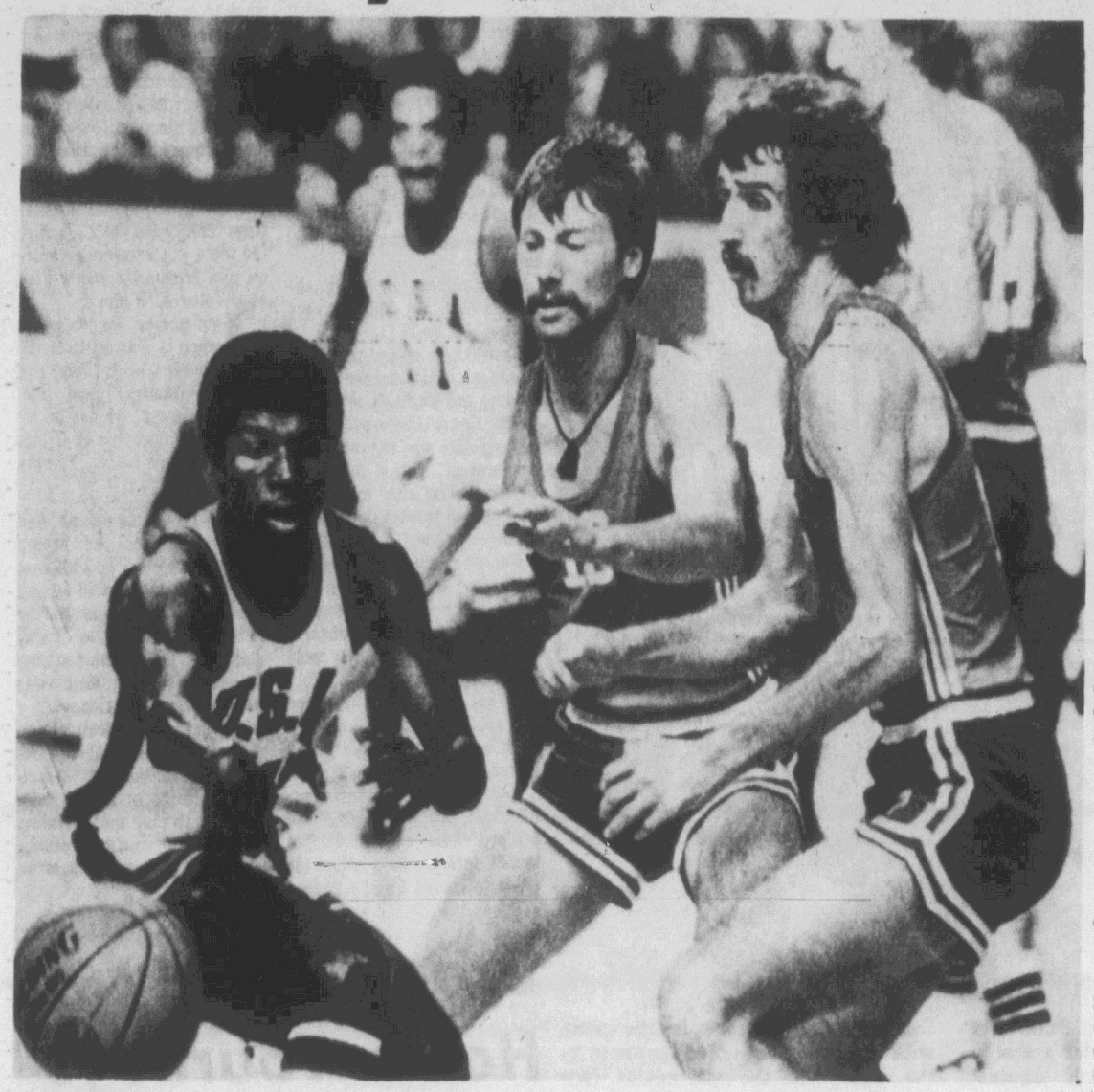

US-YUGOSLAVIA BASKETBALL — Phil Ford of Rocky Mount, N.C. left, scrambles for the ball Tuesday as the U.S. basketball team goes against Yugoslavia in the finals. The U.S. beat the Yugoslavians to regain the gold medal which was lost at Munich in 1972. (AP Wirephoto)

By ED SHEARER
AP Sports Writer

MONTREAL (AP) — The gold medal in Olympic basketball has been returned to America by a dozen young men filled with emotion, not over their country's heart-breaking loss to Russia four years ago, but by the insistence of many that they could not win without several All-American players who chose not to compete.

"I think America should be grateful for the job we've done," said Scott May after the United States turned in a devastating performance to crush Yugoslavia 95-74 for the championship.

"I'm sure a lot of people wanted us to play Russia," said Quinn Buckner. "I just wanted to play for a gold medal. I didn't care who we had to beat. I just wanted it."

And, as 16,000 fans who jammed the Montreal Forum began chanting "USA All The Way" during the final seconds, no one could doubt how this U.S. team felt.

With Buckner clutching the ball to his stomach, May triggered a victory dance by the other four players on the court and the substitutes began pouring off the bench to join them.

Bedlam erupted a few minutes later when the Americans flanked by Russia and Yugoslavia on the victory stand, received their gold medals.

The crowd rose, and roared its approval in a prolonged ovation. The American players were almost standing at attention, some smiling, some wearing serious expressions. Finally a few waved to the crowd and it brought an even louder cheer.

As the teams marched away from the medal ceremony, someone tossed some tiny American Flags at the U.S. players, who scoped them off the floor and waved them joyfully.

"I thought if we won it, a lot of fans would give us a standing ovation, which they did," said May. "We deserved it. A lot of people didn't think we could win it, but we did."

Mitch Kupchak, the big center from North Carolina, was especially gratified because he had borne the brunt of most of the written criticism concerning the team selection.

"Everybody kept writing about those who were not here, not those who were," he said.

The game itself was almost never in doubt. The Americans charged to a quick 8-0 lead and built that to 20 points after only 13 minutes of action.

Adrian Dantley, the Notre Dame All-American, provided the scoring, getting 18 of his game-high 30 points in the opening half. Phil Ford, the backcourt speedster from North Carolina, joined Buckner to lead a ball-hawking defense that produced 10 steals and forced the Yugoslavs into 19 turnovers.

Ford had a dozen assists, repeatedly setting up Dantley, who muscled his way underneath against the huge Yugslavian front line.

Dantley had to leave the game briefly in the second half with a gash over his right eye, caused in a collision with Drazen Dalipagic, the Yugoslav star who had 27 points.

"It will take seven stitches, but it's all right," Dantley said. "I'm tough. Besides, this is the biggest thrill of my life."

The European power made several runs at the Americans in the second half, but could never get closer than 10 points. Phil Hubbard, who just finished his freshman year at Michigan, hit 10 quick points in the second half to offset one charge.

Russia, which claimed the bronze medal this time with a 100-72 triumph over Canada, wasn't in the finals so a revenge game wasn't possible. Yugoslavia had upset the Soviets 89-84 in the semifinals Monday.

"They lost," May said. "That's their problem. We didn't care who we played."

There can, however, be no doubt that most Americans wanted the Russians because of the controversial one-point victory in the finals at Munich four years ago, one in which the Soviets played the final three seconds three times, hitting the winning basket the last time.

North Carolina Coach Dean Smith, coaching the youngest team in Olympic history, was moved to tears by the outpouring of emotion for his squad.

"I was so happy for them," he said. "There were tears in my eyes. I'm sure the players felt the same.

"When you've grown up in the United States and they raise that flag and play the National Anthem...that's really something."

The fans capped the chilling experience. They sang as The Star Spangled Banner echoed through the Forum, grateful that Munich, at last, could be forgotten.

Physicals This Sunday

Physicals for all Rose High School and Aycock Junior High athletes will be given Sunday evening at 6:00 p.m. at the school field house, August 1.

Football practice will begin the following day, Aug. 2. Prospective athletes should bring gym shorts, socks and football shoes. A pair of tennis shoes should be brought for rainy days.

All athletes are urged to be present and on time for the physicals Sunday.

Sports Shorts

KANSAS CITY (AP) — One of the most promising rookies in the training camp of the Kansas City Chiefs of the National Football League has called it a career and gone into coaching.

Pat McNeil, a 17th-round draft choice from Baylor who had surprised and pleased coaches in two scrimmages, left to accept a high school job in Waco, Tex.

"I think he had a good shot at making the team and I told him so," said offensive coordinator Chet Franklin.

"He came in to talk to me about his situation Sunday night and I would have guessed he would stay."

Clinic For Referees

There will be a football officiating clinic this Thursday night at the Elm Street Gym beginning at 7:00. All area officials are asked to attend and any prospective football officials should also attend the meeting.

SAAD'S SHOE SHOP
Work Guaranteed
Located College View Cleaners Main Plant, Grande Avenue

Pirates Stop Daniels, 'Canes To Take 4-1 Baseball Victory

By CHIP LAMBETH
Reflector Sports Writer

East Carolina spotted Louisburg a run in the first and came back in the bottom of the inning to take a 2-0 lead and the Bucs added two more taking a 4-1 win over the second-place Hurricanes, last night.

The win gives ECU a 21-14 record. Louisburg is 25-15.

Larry Daughtridge picked up his second win against two defeats going the distance for the Pirates. He walked four, struck out five and gave up five hits. Daughtridge held Summer League batting leader J.C. Daniels in check giving up only one hit in five times to Daniels.

But that one hit helped give Louisburg its early lead. Daniels bounced the game's first pitch off the right field fence for a triple and Max Raynor sacrificed him over.

Rick Koryda walked to open the bottom of the ECU first and Macon Moye walked. The Hurricanes tried to pick Moye off at first but the ball hit Moye as he dove back in. Koryda went to third on the mix-up. Sonny Wooten singled to right scoring Koryda and hit by Bobby Supel scored Moye.

Louisburg put two on in the fourth when Nick Dunn walked and Ron Peoples singled but they failed to score. A double by Lynn Bradlye and a single by Tommy Warrich opened the top of the Hurricane fifth but the rally fizzled as Daughtridge retired the side without a run scoring.

Bobert Brinkley singled leading off the sixth and stole second. Moye singled moving him to third and a sacrifice fly by Supel scored Brinkley.

Pete Paradosi finished the scoring in the seventh smashing a 350-foot home run.

Louisburg put two on in the eightn and got a man to third in the ninth but again, the Hurricanes failed to score.

The Pirates are at home again tonight hosting Atlantic Christian in a doublehead beginning at 6:00 p.m.

L'burg	ab	r	h	rbi	ECU	ab	r	h	rbi
D'niels, 2b	5	1	1	0	K'yda, ss	1	1	0	0
T'mas, lf	4	0	0	0	Card, 3b	2	0	0	0
H'arh, ss	1	0	0	0	B'nkley, lf	4	1	1	0
R'nor, 3b	3	0	1	1	Moye, rf	3	1	2	0
Dunn, 3b	3	0	1	0	W'oten, lb	4	0	1	1
P'ples, cf	4	0	1	0	S'pel, 3b	3	0	1	2
G'rley, c	2	0	0	0	S'ven, cf	3	0	0	0
R'dley, dh	4	0	1	0	P'dossi, 2b	3	1	2	1
W'rich, 1b	4	0	1	0	C'way, dh	3	0	1	0
L'cas, p	0	0	0	0	McC'gh, c	3	0	0	0
Totals	25	1	5	1	D'ridge, p	0	0	0	0
					Totals	29	4	8	4

Louisburg 100 000 000—1
East Carolina 200 001 10x—4

DP—ECU-1; LOB—L'burg —; ECU—5; 2B—Bradley, 3B—Daniels; HR—Parados; SB—Brinkley; SF—Raynor, Supel.

Pitching	ip	h	r	er	bb	so
Lucas (L, 7-5)	8	8	4	4	2	4
Daughtridge (W, 2-2)	9	5	1	1	4	5

WP—Daughtridge.

Messersmith Going Against Los Angeles

ATLANTA (AP) — Andy Messersmith is set to test his injured leg again tonight when the Atlanta Braves host the Los Angeles Dodgers in the wrapup of a rain-shortened three-game series.

Tuesday night's contest was called after three scoreless innings.

Messersmith, the former Dodgers star, hasn't been himself since the All-Star break. He passed up a chance to play in that game because of a pulled hamstring muscle.

His last time out, a six-inning stint against Cincinnati, he held the Big Red Machine to two runs and looked more like the hero imagined when the Braves brought him to the East Coast.

He doesn't like to talk about injuries — especially the hamstring pull that kept him out of baseball's midseason classic.

Braves manager Dave Bristol admits he's thought about benching Messersmith for one pitchingturn to give the tissues a change to heal.

"But he wouldn't have any of that," Bristol said. "He's the most competitive guy I've run across in a long, long time. That's why it still disturbs me that he had to take all that stuff over the All-Star thing. It was unfair. He didn't deserve it."

Bristol said Messersmith, 9-9, will decide if he's able to play. He'll pitch against the Dodgers' Tommy John, 6-6, tonight.

If he can't make it, he'll tell me," said Bristol. "And you can take his word to the bank. It's that good."

"I'll be glad when this year is over "Messersmith said of a season that began with the free-agent controversy and his signing a multi-year, million-dollar contract with the Braves.

Then came the All-Star controversy.

"That stuff's already hit the fan. Let's just forget it," he said. "Nothing was said when Ted Simmons couldn't play last year. What good would it have done to have gone there and sat. This is more important, right here. These are the people who pay me."

But I feel good now. I'm fine," he said.

He said he never was asked to go to the game and sit on the bench.

Braves owner Ted Turner said Monday Messersmith should not have had to take the criticism from the media that he took berause of his failure to play.

"It was poorly handled from our end," Turner said. "I'll take the responsibility. I didn't know it would have such repercussions."

"Next year, if we have an all-star," Turner said, "he'll go to the game—dead or alive."

Ham, Bacon or Sausage with one egg, grits, toast, jelly 80¢
Two eggs, grits, toast 75¢
Ham, bacon or sausage & egg sandwich 60¢
CAROLINA GRILL



KICKOFF OF TICKET DRIVE — Greenville Mayor Percy Cox left accepts his East Carolina football season tickets from Athletic Director Bill Cain, right as the Pirates kicked off their season ticket drive, Tuesday. The ECU goal is 5,000 season tickets, the most ever sold. So far just under 1,700 have been bought and the sign behind Cox and Cain will be painted in as each level is reached. The Pirates are also selling Port Hole Gang tickets for kids 12 and under. Season tickets are $35.00, Port Hole tickets are $10.00 (Reflector photo by Chip Lambeth)

Pic'n Pay SHOES
Action Packed Sport
SAVE $3.31
Nylon Athletic Shoe For Men. Padded Collar, Gripper Sole. Suede Toe And Heel Back. Regularly $10.97
7.66
Price Good thru Saturday
★ Open Nights Til 9 ★
★ Boys' Sizes Too!
or BANKAMERICARD
264 BY-PASS ACROSS FROM NICHOLS DISCOUNT CITY
Mon. Thurs. 10 to 8; Fri. 10 to 9; Sat. 9 to 9
Get to know us; you'll like us.

POLYGLAS SALE
2nd Tire ½ Price

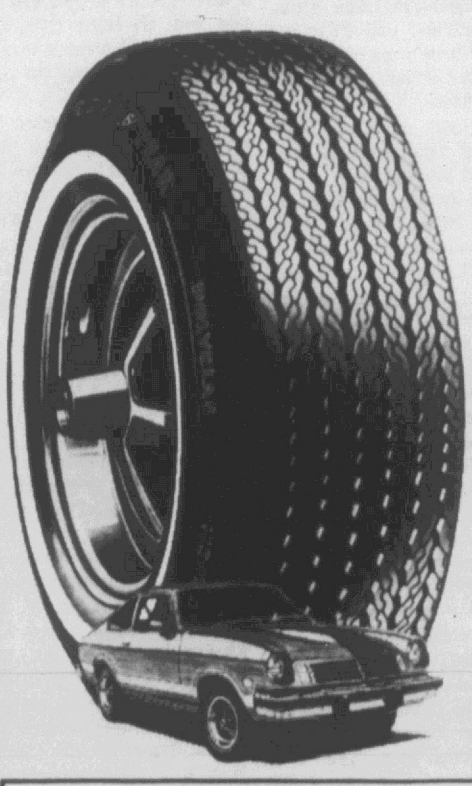

When You Buy First Whitewall At Regular Price
'Cushion Belt Polyglas' WHITEWALLS

Whitewall Size	1st Tire Reg. Price	2nd Tire ½ Price	Plus F.E.T. per tire and old tire
A78-13	$34.80	$17.40	$1.75
B78-13	$36.40	$18.20	$1.82
C78-14	$37.90	$18.95	$2.05
E78-14	$39.50	$19.75	$2.27
F78-14	$42.75	$21.37	$2.43
G78-14	$44.55	$22.27	$2.60
H78-14	$47.90	$23.95	$2.83
G78-15	$45.75	$22.87	$2.65
H78-15	$49.10	$24.55	$2.87
J78-15	$50.90	$25.45	$3.03
L78-15	$53.15	$26.57	$3.14

Sale Ends July 28

Tire Shortage? Goodyear Keeps You Rolling!
Due to a work stoppage at tire factories, some sizes may be in short supply. Most Goodyear locations, however, still have tires to fit your needs. If your dealer or store does not have your size, they will provide you with a Rain Check assuring future delivery at the advertised price.

GOODYEAR
8 Ways to Buy
• Cash • Goodyear Revolving Charge • Our Own Customer Credit Plan • Master Charge • BankAmericard • American Express Money Card • Carte Blanche • Diners Club
See Your Independent Dealer For His Price. Prices As Shown At Goodyear Service Stores.

Lube, Oil & Filter
$8.88 Up to 5 qts. of major brand 10/30 grade oil.

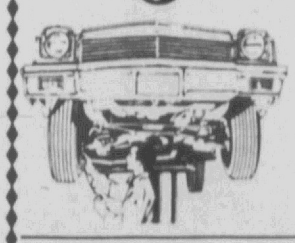

• Complete chassis lubrication, oil change and filter
• Helps ensure long wearing parts & smooth, quiet performance
• Please phone for appointment
• Includes light trucks
Ask for our Free Battery Power Check

Brakes Your Choice
2-Wheel Front Disc: Install new front disc brake pads • Repack and inspect front wheel bearings • Inspect hydraulic system and rotors (does not include rear wheels)
OR
4-Wheel Drum-Type: Install new brake linings all four wheels • Repack front wheel bearings • Inspect brake hydraulic system, add fluid.
$40.88 Additional parts extra if needed

Engine Tune-Up
• Our mechanics electronically fine-tune your engine • New points, plugs & condenser • Test charging/starting systems, adjust carburetor • Helps maintain a smooth running engine • Includes Datsun, Toyota, VW & light trucks
$29.88 4 cyl. Add $4 for 6 cyl. $2 for air cond. $4 less for cars with electronic ignition.

GOODYEAR SERVICE STORES
729 Dickinson Ave. Open Mon.-Fri. 7:30 to 6, Sat. 7:30 to 5, Phone 752-4417 J.R. Forehand, Mgr.
AUTO REPAIRS? GOODYEAR'S SERVICE DEPT. OPEN SATURDAYS TIL 5 P.M.

US Boxers Angered Over Judges Decision

By ED SCHUYLER JR.
AP Sports Writer

MONTREAL (AP) — "We're doing it now not for ourselves but for Davey Amrstrong," says Sugar Ray Leonard.

If the U.S. Olympic boxing team needed a rallying cry, it got one. It grew out of defeat, and not from the success the American fighters have been experiencing with a frequency matched only by the Cubans.

The Americans and Cuba were to try today to add four victories apiece and boost their semifinalists to eight each. Boxers from the two teams could collide in the finals of the 112, 140, 165 and 178 pound classes and in the semifinal of the heavyweight class, pitting John Tate of Knoxville, Tenn., against Teofilo Stevenson of Cuba.

Tate was to fight a quarterfinal match today against West German Peter Hussing while Stevenson, trying to become the first two-time Olympic heavyweight champion, was to fight Pekka Ruokola of Finland.

The U.S. winners Tuesday night were light welterweight Ray Leonard of Palmer Park, Md.; lightweight Howard Davis of Glen Cove, N.Y.; bantamweight Charles Mooney, an Army sergeant at Fort Bragg, N.C., and flyweight Leo Randolph of Tacoma, Wash.

Armstrong, of Puyallup, Wash., the only team member who was in the 1972 Olympics, was narrowly outpointed in his 126-pound bout by Cuban lefthander Angel Herrera on a decision that was criticized by Armstrong's teammates and team manager Rollie Schwartz.

Armstrong seemed to land the sharper punches but the Cuban kept the pressure on, forcing the American to the ropes and landing well to the body. Three of the five judges scored it for Herrera, with one calling it 59-59 on points and then giving it to the Cuban on aggression.

"Davey Armstrong won the fight in my opinion," said Leonard. "It makes me sad because he trained so hard."

Leonard won his 140-pound bout against East German Ulrich Beyer. Sugar Ray landed almost at will to Beyer's head and kept him off balance until near the end of the fight when the rugged German began to score as Leonard tired.

Davis got immediate inspiration for his 132-pound bout against Tzvetvan Tzvetkov of Bulgaria, stopping him in the third round.

"A lot of people think I can't hit," said the 1974 world 126-pound champion with the fancy movess. "But I didn't go out to prove that. I saw Davey get robbed. I thought he won every round. So, I thought I better go out there and show them something so it wouldn't happen to me."

Davis decked Tzvetkov with a left-right to the jaw with the fight just 45 seconds old. He then knocked him down with right-left in the third and then later bombed him with a left-right which caused the referee to stop it after giving the Bulgarian a standing count.

"I started the team off and set an example," said Randolph, an 18-year-old high school senior after using some crisp head punching to score a 4-1 verdict over David Larmour of Ireland.

That example was followed almost immediately by the left-handed Mooney who used an effective right hand for a unanimous decision over Chulsoon Hwang of South Korea.

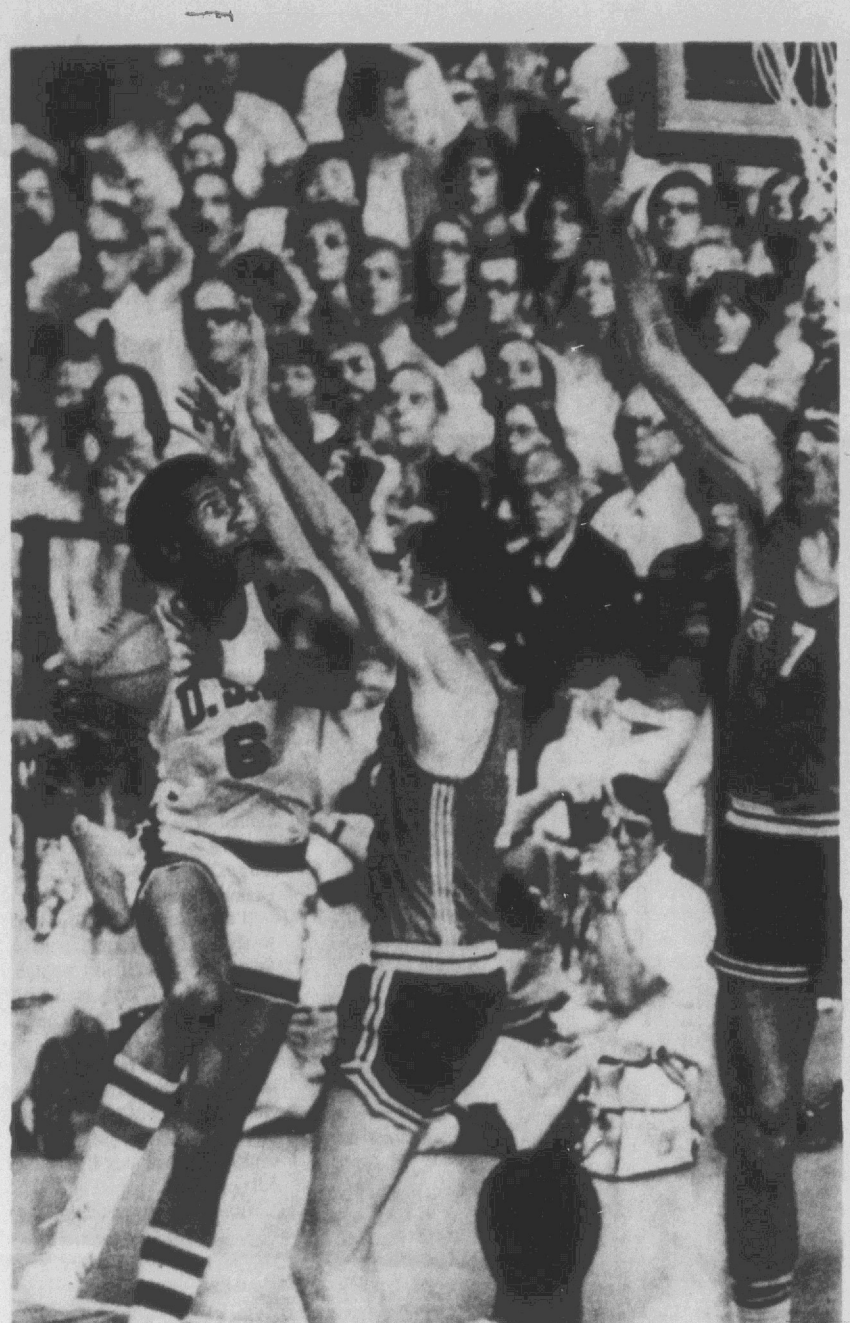

DANTLEY'S UP — Adrain Dantley of Washington, D.C. goes up for a shot in Tuesday's Final's match against Yugolsavia at the Montreal Olympics. Dantley was high scorer for the game with 30 points and he led the team to the victory and the gold medal. (AP Wirephoto)

Decision Pays In Gold Medals

By BERT ROSENTHAL
AP Sports Writer

MONTREAL (AP) — Perhaps no player on America's gold medal championship basketball team was more maligned before the Olympic Games than center Mitch Kupchak.

And perhaps no player was more satisfied after the United States' 95-74 victory over Yugoslavia Tuesday night than the curly haired, 6-foot-10, 229-pound University of North Carolina graduate.

"It was a pretty good feat with only four players," he quipped after the emotional triumph.

Asked what he meant, he said, "Well, we didn't have a center, did we?"

Kupchak, a second-team All-American last season while leading the Tarheels to the Atlantic Coast Conference title, nevertheless was regarded as a desperation choice for the Olympic team after more highly regarded centers declined invitations to the U.S. tryouts.

Kupchak said he also thought seriously about skipping the trials. "I knew it could jeopardize my career," he explained. "Going to the Olympics could endanger my pro value.

"What would have happened if I sat on the bench or didn't play well? Or suppose, I had gotten hurt? What then?"

Kupchak, whose Olympic performance will no doubt boost his pro value, said he did not decide until two days before the trials to go out for the 12-man squad, and his decision was made in the office of his coach, Dean Smith, who also happened to be the Olympic coach.

Kupchak, who scored 14 points in the final game and 75 in the Americans' six games, remembered thinking, "Do I want to go out and win a gold medal, or do I want to watch it on TV. When you come down to it, there was really no decision.

"My parents and my coaches didn't tell me what to do. They let me make the decision myself."

The 22-year-old youngster from Brentwood, N.Y., admitted there was extreme pressure on him because of the written abuse poured on him.

"It got to me," he confessed. "But when it was written, the All-Americans, Scott (May) and Adrian (Dantley) told me, 'Don't believe it. We can do it.' And other guys came up to me, even our other center, Tommy (LaGarde)."

Kupchak said he was so elated after the game that he felt "three chills going up and down my body. The first was when I stood up on the podium (for the victory ceremony). No. 2 was when they played the National Anthem, and the third was after the National Anthem."

Kupchak, No. 1 draft choice of the Washington Bullets of the National Basketball Association, said the Americans fully expected to play the defending champion Soviet Union in the final—"I'd be lying if I said we didn't.

Allison Hoping To Be Ready For Pocono Race

By JERRY GARRETT
AP Motorsports Writer

MOUNT POCONO, Pa. (AP) — Bobby Allison can't bend his toes these days. And he doesn't like to take a deep breath or cinch his belt too tight. Some of his old friends might not recognize him since he's grown a mustache to cover a few scars.

While most men would have spent the last two weeks in a hospital, Allison has been hobbling around in special cast-like shoes, getting ready to win a race on the only Grand National track at which he's been completely shut out.

"That situation should be remedied within about five days," said Allison, who took a frightful beating in a head-on crash into a cinder block wall earlier this month at Elko, Minn. He's one of several dozen entries for Sunday's $135,000 500-miler here.

Allison, and protege Neil Bonnett, tested his Roger Penske-prepared Mercury last week on Pocono International Raceway's 2½-mile oval and "went pretty fast."

"I should be feeling pretty good for Pocono," Allison said. "I'm still a little banged up, though. On my left foot I broke a couple of toes. I have three broken bones in the arch of my right foot.

"But they've made me a special shoe that's supposed to be better than a cast. It's a lace-up shoe with a steel inner liner and a contact pad for my heel, toes and arch. We've got a full size gas pedal in the car, too, so that helps.

"I've also got some broken ribs. That's nothing to pass off lightly but its really not in the category of a lot of other injuries. They're one thing unfortunately I've had a lot of in my career.

"I also have some little bone fractures in my face—count 'em if you're keeping score. I had some pretty bad cuts on my face, but a plastic surgeon has done a real good job patching those up. I had some bad ones on my lip, but I grew a mustache to cover those up."

Is that all?

"Oh, it was just another one of those little intersection problems I've had," Allison said of his Minnesota escapade. About this particular wall—"I've had a lot of them jump out and get me in my career."

He added, "The car just impaled itself on it. It didn't move, it didn't jump, it didn't twist. It just stopped.

"The impact compressed the car 27 inches in front. And it didn't even scratch the paint on the wall. That wall is 50 times stronger than the wall end I hit at Riverside."

Allison's whole season has been tough, not just this month. He switched from a Matador to a Mercury this season, and is still looking for victory No. 1 with the new car. He's been close, but there always seems to be a problem.

"One car was destroyed at Rockingham. That really set us back. That car was really a cut above the rest. The other Mercurys we've built have been good, but that one had something special about it," he said. "And the crash really beat my body up. It took a long time to get feeling good again after that. For a long time I still hurt, really hurt—my right side and the middle of my chest.

"At Minnesota, that was really an abrupt stop. But it didn't seem to bother me internally at all."

Allison, who insists he won't curtail his busy schedule because "I do what I do because I enjoy it," was back racing a week after that crash, although Bonnett took over on the first lap.

The 38-year-old Allison, one of four of stock car racing's millionaires, compares this season with 1969.

"I had three really bad crashes that year that sort of took all the success out of the season for me. We won some short track races, went to Darlington, led all day, then crashed real bad with four laps to go. We went to Daytona and destroyed the car there. Then tore up the car pretty bad again in a race Thanksgiving Day."

Besides the Rockingham and Minnesota crashes this year, Allison has also literally run into trouble at Darlington, Martinsville and a couple of other places.

Still, Allison considers the Mercury's development is progressing. A series of good finishes have kept him in the thick of the season point standings with Cale Yarborough and Richard Petty. And a victory Sunday would give the entire team a boost.

Jenkins Posts 200th With 8-7 Win Over Bosox

By HERSCHEL NISSENSON
AP Sports Writer

It's been a disappointing season thus far for Ferguson Jenkins but it took a turn for the better Tuesday night.

The 32-year-old right-hander, who broke in with the Philadelphia Phillies in 1965 and is now with his fourth club, became the 72nd pitcher in major league history to post 200 victories.

Jenkins, who has pitched 39 career shutouts, reached the 200-victory milestone with a far-from-classic performance. He allowed 14 hits and seven runs in seven innings-plus as Boston held on to beat Cleveland 8-7 and snap a six-game losing streak.

"Hitting 200 is like getting a mink coat for the first time," Jenkins said. "You want it, but you never think you'll get it. This doesn't make up for the season and it's just my ninth win, but there's been a lot of innings and pitches for those 200 wins."

Elsewhere in the American League, the Oakland A's nipped the Chicago White Sox 1-0, the California Angels edged the Kansas City Royals 2-1, the Baltimore Orioles whipped the New York Yankees 4-1 and the Milwaukee Brewers downed the Detroit Tigers 6-4. The Texas-Minnesota game was rained out.

Fred Lynn drove in a pair of runs and scored three times and Boston survived a 16-hit attack. Boston's Carlton Fisk slammed his 10th home run of the season — his first since June 17 — and Cleveland's George Hendrick got his 18th.

A's 1, White Sox 0

Vida Blue scattered 10 hits in pitching his second straight shutout and the A's scored off Rich Gossage in the seventh inning on a double by Claudell Washington and Ken McMullen's single. The victory lifted the second-place A's within seven games of Kansas City in the AL West, the closest they've been since June 8.

Angels 2, Royals 1

Frank Tanana made Andy Etchebarren's two-run double in the fifth inning stand up with a four-hit 2-1 victory as the Angels snapped Paul Splittorff's Kansas City club record eight-game winning streak. The complete game was Tanana's 15th of the season, tops in the league, and gave Norm Sherry, the Angels' new manager, his fourth victory in five starts.

Orioles 4, Yankees 1

Baltimore used four New York errors and a bad-hop single to score three tainted runs and Al Bumbry homered as Jim Palmer became the AL's first 14-game winner. Palmer, who has won eight of his last nine decisons, blanked the Yankees until the ninth when they scored on a hit batsman, a stolen base and Roy White's single, their fourth hit.

Brewers 6, Tigers 4

Mike Hegan singled home two runs and Detroit relievers let in two more with a wild pitch and a throwing error during a three-run seventh-inning Milwaukee rally. The Brewers overcame a 4-3 deficit in the seventh after loading the bases on a walk, a single by Von Joshua, a sacrifice and an intentional walk. Darrell Porter's sacrifice fly tied the score and two more runs came in on Steve Grilli's wild pitch and Bill Laxton's low throw to first on a pickoff attempt.

Brook Valley Holds Tourneys

The teams of Dena and Doug Morgan and Sue and Wilbur Castellow tied with Joyce and Harry Hastings and Sandra and Bill Smith to win a recent Jack and Jill mixed nine-hole tournament held at the Brook Valley Country Club.

The teams shot equal 33's. Jeanette Cox, Tommy Little and Carolyn and Wayne Chapman took second with a 34 and the team of Elsie and Willard Wilson-Evelyn and Gene Ward tied with Harriett and Louis Clark-Jean and Ted Hale for third with 35's.

J. B. Boyd, Joe Lamotte, Jim Grauer and John Calhoun won the Men's Team Championship held this weekend shooting a 105. The team of Charles Burkey, Brion Burkey, Joe Wilson and Ed Clark took second with a 110 and the team of Lee Alcorn, Carl Woxman, Jr., Clarence Kelsey and Jim Finch took third with a 112.

Sign-up sheets are on the Club House bulletin board for the following tournaments: Aug. 1: Guest Couple Mixed; Aug. 7-8: Father-son; Aug. 10-11: Junior Championship; Aug. 14-15: Member-Member.

In individual feats, Curtis McCormick scored his first ace recently when he hit a three-iron in on the 189-yard 18th. He was playing Charles Moye, Dorsett Ward, Robbie Piner and Paul McMahon.

Ann Moon had her best round-an 89; Patrick Wilson shot his best nine, a 40 and Tommy Little sank a seven iron on the 15th for an eagle.

RIGGAN SHOE SHOP
All Kinds of Leather Repair
111 W. 4th St.
Downtown Greenville

Watson Takes, Watson Gives

By KEN RAPPOPORT
AP Sports Writer

Bob Watson showed that he could take it as well as dish it out.

And, boy, did he have to take it Tuesday night.

The Houston slugger was hit in the face by a pitch and then battered in the back with a throw. But while the San Diego Padres were hurting Watson a little with the ball, he was hurting them a lot with his bat — driving in four runs to pace a 4-1 Houston victory.

"The ball hit the rim of my glasses," said Watson of the pitch from Rich Folkers that drove his glasses into his nose. "I sort of expected to get hit by the pitch."

The brush-back pitch occurred in the seventh, after Watson had done all his damage in the first five innings. Then, moments later, Watson was hit by the ball again — this time while trying to break up a potential double play.

When Watson slid hard into second on a ground ball, San Diego shortstop Enzo Hernandez threw his relay at the burly Houston runner and touched off a bench-clearing brawl. Watson and Hernandez started fighting before the rest of the players came on the field.

In the other National League games, the Pittsburgh Pirates beat the St. Louis Cardinals 3-1; the San Francisco Giants routed the Cincinnati Reds 9-4; the New York Mets whipped the Philadelphia Phillies 4-1 and the Chicago Cubs blanked the Montreal Expos 5-0. Rain postponed the Los Angeles-Atlanta game.

Pirates 3, Cardinals 1

Frank Taveras scored the winning run on Willie Stargell's sacrifice fly in the eighth inning, leading Pittsburgh over St. Louis.

Taveras' run snapped a 1-1 pitching duel between the Cards' Pete Falcone, 6-11, and the Pirates' Bruce Kison, 8-6, who survived 11 St. Louis hits with the aid of two double plays.

Giants 9, Reds 4

San Francisco battered Jack Billingham after being held hitless for four innings, scoring six runs in the fifth inning, and crushed Cincinnati behind Darrell Evans' three hits and three RBI.

Evans included a two-run homer in his night's work to support Jim Barr's pitching. Barr, the only San Francisco starter with a winning record, boosted his record to 9-6, allowing seven hits and four runs in 7 2-3 innings.

Mets 4, Phillies 1

Roy Staiger keyed two New York rallies and the Mets used only six hits to beat Philadelphia. Staiger singled and scored the first New York run in the fifth, when the Mets scored twice. The Mets added two more runs in the sixth with Staiger delivering a sacrifice fly.

Bob Myrick, 1-0, the second of three Mets' pitchers, earned the victory while Tom Underwood, 6-3, took the loss.

Cubs 5, Expos 0

Ray Burris tossed a three-hitter and Chicago scored four runs in the first inning as the Cubs snapped a four-game losing streak by blanking Montreal.

Burris, 6-11, faced a minimum 18 batters through the first six innings as Wayne Garrett, who singled in the first, was erased on a double play. The Chicago hurler did not allow another runner until Garrett singled with one out in the seventh.

Coke Nears Title

Coca-Cola defeated J.H. Hudson, 28-8 to inch closer to the season championship of the Junior Putter Association last night.

Coke was led by Hayes Finnegan and Rob Ericson with five each. Hudson was led by John Langley and Sueis Hudson each with three.

Buck's Gulf remained in second with a 27½-8½ over Jefferson Standard. Buck's was led by Irving Bennett, Ryner Bullock and Troy Fleming each with five points. Alan Parks had three for Jefferson.

Jerry's lost its chance at the title but won over Smith-Waldrop, 22-10. Leading Jerry's Joe Mauger with 5½ and Gordon Clark and Jerry Butts with five each. S-W was led by Eric Lee with six.

Coke is 10-4-2, Buck's is 10-5-1, Jerry's 10-6-0, Hudson is 7-9-0, Jefferson is 5-10-1 and S-W is 4-12-0.

Scoreboard

Baseball At A Glance
By The Associated Press

NATIONAL LEAGUE

East	W	L	Pct.	GB
Phila	65	30	.684	—
Pitts	53	43	.552	12½
New York	51	49	.510	16½
St. Louis	42	53	.442	23
Chicago	40	58	.408	26½
Montreal	32	60	.348	31½
West				
Cincinnati	62	37	.626	—
Los Ang	55	43	.561	6½
Houston	52	50	.510	11½
San Diego	48	52	.480	14½
Atlanta	44	54	.449	17½
San Fran	43	58	.426	20

Tuesday's Results

Chicago 5, Montreal 0
New York 4, Philadelphia 1
Los Angeles at Atlanta, ppd., rain
San Francisco 9, Cincinnati 4
Pittsburgh 3, St. Louis 1
Houston 4, San Diego 1

Wednesday's Games

Montreal (Fryman 8-8 and Kirby 1-8) at St. Louis (Rasmussen 3-8 and Curtis 5-7), 2, (t-n)
Chicago (Bonham 6-9) at Philadelphia (Lonborg 12-5), (n)
Los Angeles (John 6-6) at Atlanta (Messersmith 9-9), (n)
Pittsburgh (Medich 5-9) at New York (Seaver 9-6), (n)
San Francisco (Dressler 2-7) at Cincinnati (Zachry 8-3), (n)
San Diego (Jones 17-4) at Houston (Andujar 6-7), (n)

Thursday's Games

Chicago at Philadelphia
Pittsburgh at New York
San Diego at Cincinnati, (n)
Only games scheduled

AMERICAN LEAGUE

East	W	L	Pct.	GB
New York	60	35	.632	—
Baltimore	48	48	.500	12½
Cleveland	46	48	.489	13½
Detroit	46	49	.484	14
Boston	43	52	.453	17
Milwkee	42	51	.452	317
West				
Kan City	59	38	.608	—
Oakland	53	46	.535	7
Texas	47	48	.495	11½
Minnesota	46	50	.479	12½
Chicago	44	54	.449	15½
California	43	58	.426	18

Tuesday's Results

Boston 8, Cleveland 7
Baltimore 4, New York 1
Milwaukee 6, Detroit 4
Texas at Minnesota, ppd., rain
California 2, Kansas City 1
Oakland 1, Chicago 0

Wednesday's Games

Cleveland (Brown 7-6) at Boston (Jones 4-1), (n)
New York (Alexander 5-6) at Baltimore (Garland 12-2), (n)
Detroit (Roberts 9-10) at Milwaukee (Augustine 4-7), (n)
Texas (Hargan 4-2 and Barr 2-5) at Minnesota (Hughes 4-10 and Luebber 0-2), (tn)
Kansas City (Pattin 3-9 or Hassler 0-6) at California (Kirkwood 4-7), (n)
Chicago (Odom 1-0) at Oakland (Torrez 8-9), (n)

Thursday's Games

Cleveland at Boston
Texas at Minnesota
Baltimore at Detroit, (n)
Only games scheduled

COX CHRYSLER-DODGE
USED CAR Riot!

1976 Pontiac Trans Am — Loaded. $5695
1975 Dodge Dart Swinger — Automatic, power steering $2995
1974 Volkswagen — Fully equipped including air. $2695
1973 Ford Mustang Convertible — Automatic, power steering and brakes, air. $2695
1973 Ford Maverick — Automatic, power steering and brakes, air. $2695
1973 Dodge Charger — Automatic, power steering and brakes, air. $2695
1972 Monte Carlo — Automatic, power steering, air, like new. $2395
1972 Dodge Coronet — 4 door. Automatic, power steering and brakes, air. $2195
1972 Dodge Demon — Automatic, power steering, 32,000 miles. $1795
1972 Dodge Dart — 4 door. Like new, low mileage. $2395

1972 Charger SE — Automatic, power steering, air. $2195
1972 Dodge Challenger — Automatic, power steering. $2295
1971 Dodge Monaco — Automatic, power steering and brakes, air. $1395
1971 Chrysler 300 — 2 door. Automatic, power steering and brakes, air. $1595
1970 Mustang Mach I — Automatic, power steering and brakes. $1695
1970 Dodge Coronet — 2 door. 6 cylinder, 3 speed. $800
1967 Plymouth GTX — Needs fender loving care. $250
1967 Ford — Tobacco patch special $250
1969 Plymouth Fury $700
1970 Plymouth Duster $300

COX
CHRYSLER—Dodge
FARMVILLE, N.C.
Two locations—Farmville and Wilson
Open Til 7 P.M.
Phone 753-2001
753-2002
Highway 264 By-Pass — Farmville, N.C.

Smith Carries Team To Gold

By WILL GRIMSLEY
AP Special Correspondent

MONTREAL (AP) — The long ordeal is ended for Dean Smith, the little Kansas-born court tactician who turned a mountain of headaches into a cascade of gold medals for the American basketball team.

"Now, after six months, maybe I can get in a round of golf," the University of North Carolina coach said after directing the U.S. fuzz kids to the Olympic championship with a 95-74 victory over Yugoslavia.

Smith, pale, and showing signs of strain from 16-hour days, carping criticism and the responsibility of having to restore America's basketball prestige, heaved a big sigh of relief.

"No, I don't think I would want this job again," he acknowledged. "I think the Olympic basketball coach, like the members of the team, should be changed every four years."

It's been a tormenting grind, but it ended at the foot of a rainbow.

"Just before the semifinal game with Canada, I thought the pressure was really getting to me," he added, "but, even with the tremendous stake, I felt more at ease in the final."

He admitted he couldn't restrain tears during the playing of the "Star Spangled Banner."

"My other coaches cried, too," he said, referring to John Thompson of Georgetown (D.C.) University and Bill Guthridge, one of his aides at North Carolina.

Smith won with the youngest team ever to play in the Olympic Games. One, Phil Tubbard of Michigan, is only 19. Three are 20 and five 21.

Against the Yugoslavs, they played older men—four over 26, all well-seasoned. They have played together as a national team for years.

Smith's was a team that was ridiculed before it ever stepped on the floor.

The experts, including pro scouts, said it was weak up the middle, lacking a strong center in Mitch KUPCHAK OF North Carolina after more highly rated pivot men became unavailable—by choice or otherwise.

Smith was roundly assailed because there were four of his North Carolina proteges on the team as well as three others from his conference, the Atlantic Coast.

"I wouldn't swap the 12 guys over there," he said, pointing to the team marching into the interview area, "for any other 12 guys that could have been picked. They proved themselves."

Kent Benson of Indiana, rated one of the country's best college centers, could not play because of an injured wrist but two others, Leon Douglas of Alabama and Robert Parish of Centenarz, spurned Olympic bids rather than jeopardize pro careers. Richard Washington of UCLA also chose not to play.

Smith said he personally got more satisfaction out of seeing his team redeem itself in the face of this widespread criticism than in the vindication of the "Great Munich Court Robbery" of 1972.

It was in the final at Munich that the United States lost its first basketball game in Olympic history, a 52-51 loss to the Russians after officials twice ordered replay of the final three seconds and the Soviets won on a goal by Alexander Belov.

The Americans protested bitterly, took their complaint to the highest councils without satisfaction. Finally, the U.S. players voted to turn down the silver medals.

Now they have a dozen golds, which they didn't refuse. Ironically, the coach doesn't get one, despite all the hours and sweat he poured into the campaign.

"It doesn't matter," Smith said. "I got all the satisfaction I needed from watching those guys win. They were stupendous."

It was, indeed, a remarkable effort by the scrappy youngsters. It was a rough, physical game. Yugoslavia's top guard, Zoran Slavic, went out in the first half with an ankle injury. Adrian Dantley of Notre Dame, who led the U.S. scoring with 30 points, suffered a gash over his right eye but, after undergoing stitches, returned to finish the game.

One of the North Carolinians, Phil Ford, 6-2 and 170 pounds among giants, was a buzz saw, figuring in four steals and 12 assists. The two Indiana stars, Quinn Buckner and Scott May, gave outstanding performances.

"I don't think anyone can second-guess this team," the coach said.

Smith, 45, son of a former high school coach in Emporia, Kan., and once an aide of Dr. Phog Allen at Kansas, is an intense man by nature. He smokes two packs of cigarettes a day and often works 16 or 17 hours.

While the Forum rocked with the cheers of a predominantly pro-American crowd of 16,000, he was jittery as a caterpillar on a cook stove. He hitched his trousers, fiddled with his tie, leaped to his feet like a jack in the box at every crucial play. He was a battered, weary warrior when it was all over—but a happy one.

"Phog Allen had a hand in introducing basketball to the Olympic program in 1936. I'm glad I had a chance to bring the championship back to America," he said. "But we mustn't let our guard down. No one realizes how good these teams are—the Yugoslavs, the Russians, the Czechs. They could give anybody—Phoenix or the Celtics—trouble."



LEONARD IN ACTION — U.S. Boxer Sugar Ray Leonard of Maryland sluggs it out with East Germany's Ulrich Beyer Tuesday in the light heavyweight action at the Montreal Olympics Leonard won the match. (AP Wirephoto)

Florida State Moves Into Metro Conference

TALLAHASSEE, Fla. (AP) — Florida State University will be admitted to the Metro Six Conference, according to a university administrator.

University officials called a news conference for today, and the president of Metro Six was expected to make the announcement of FSU's admission then.

FSU Executive Vice President Bernard Sliger said the six members of the conference were polled on admitting Florida State and "it looked pretty good."

Admission to the conference will fulfill a dream for Florida State athletic officials, who have won national recognition for the Seminole basketball team.

Traditionally strong in basketball, the Seminoles were 21-6 last year, but FSU has had scheduling and recognition problems as an independent.

Seminole basketball Coach Hugh Durham said earlier that conference officials have indicated FSU would be admitted if several government agencies agreed to build a suitable arena for the university's basketball teams.

The Board of Regents, Tallahassee City Commission and Leon County Commission have agreed to build a $25-million civic center which would seat about 12,000 persons for basketball games.

Construction work is scheduled to begin soon. The Seminoles now play in Tully Gym, which seats less than 4,000.

The six charter members of the Metro Six are Louisville, Tulane, Cincinnati, Memphis State, Georgia Tech and St. Louis.

The conference was formed as a basketball league, but members have considered competition in football and other sports.

Beck Leads Qualifiers

CHARLOTTE (AP) — Chip Beck, 19-year-old sensation from Fayetteville who finished second in the Southern Amateur in Memphis last week, took medalist honors Tuesday in qualifying for the 62nd Carolinas Golf Association men's amateur championship, which opens today.

Beck beat Tim Saylor of Wake Forest University and East Bend and Skip Dunaway of Charlotte on the first hole of a sudden-death playoff by sinking a four-foot putt. The trio was tied with two-under-par 70s on the 6,957-yard Carmel Country Club south course.

Beck's round included five birdies and three bogeys. Two of the bogeys were on the opening holes.

Beck, a rising junior at the University of Georgia, earned the second seed in the tournament behind defending champion Jim Holmes of Aiken, S.C.

Beck will meet Bill Wall, of Jamestown, who qualified with a 75, in the lower half to today's match play. Holmes will face Wylie Ramsey, of Marion, N.C., who carded a 75 Tuesday, in the upper half.

Thirty-two matches were set for today. Two rounds Thursday will reduce the field to quarterfinals Fridaz. Semifinals will be played Saturday and the 36-hole finals Sunday.

Four golfers finished at one-under-par 71, one stroke behind the leaders. There were Charles Lynch Jr. of Raleigh, Bob Cunningham of North Augusta, S.C., John Bunn of Raleigh and Todd Smith of Charlotte.

Nine players from the field of 160 matched par 72 Tuesday.

The cut came at 77, and 16 golfers played for the last ten places in the 64-man championship flight.

Among those making the field were Bill Harvey of Jamestown with 73, Scott Hoch of Raleigh with 74, John Leslie of Easley, S.C., with 72, Vance Heafner of Cary with 72, and defending Atlantic Coast champion Parker Moore of Clemson University and Laurens, S.C., with 72.

Sports Shorts

By The Associated Press

KUALA LUMPUR, Malaysia (AP) — Malaysia will not participate in the 1978 Commonwealth Games in Edmonton, Canada, if New Zealand continues to maintain sports relations with South Africa and takes part in the Games. Hamzah Abu Samah, the Olympic Council of Malaysia president and trade mininster, made the announcement today.

On the boycott of the Montreal Olympics by 23 African countries, Hamzah said that although Malaysia strongly opposed apartheid, it did not boycott the Games because the situation did not warrant it.

OTTAWA (AP) — Quarterback Tom Clements and halfback Art Green triggered the Ottawa Rough Riders to a 38-27 Canadian Football League victory over the Winnipeg Blue Bombers Tuesday night. Clements threw two touchdown passes and ran for a third while Green scored a pair of TDs.

CHICAGO (AP) — The Chicago Bears of the National Football League have slimmed their roster to 61 by cutting six players, including former Cincinnati Bengals Champ Henson and Brad Cousino.

Also cut Tuesday were linebacker Jim Hovey, defensive end Bill Hoban, and defensive backs Jeff Tryon and Gary Evans. All four were free agents.

Henson, a running back, and Cousino, a linebacker, were acquired this year for undisclosed draft choices.

The Bears play their first preseason game Saturday against the Denver Broncos.

FULLERTON, Calif. (AP) — Coach Chuck Knox says James Harris will be the Los Angeles Rams' starting quarterback — at least for the team's National Football League exhibition opener against Tampa Bay on Saturday night.

Knox said Tuesday that Harris will start and play the first half against Tampa, with Ron Jaworksi taking over in the third quarter and Pat Haden the fourth.

Jaworski, who's battling Harris for the quarterback job, however, will start against Dallas Saturday of next week, Knox said.

The Rams, continuing to trim their squad, asked waivers Tuesday on offensive lineman Mike Ballew, a free agent from the University of Washington.

WILMINGTON, OHIO (AP) — Cincinnati Bengals wide receiver Pat McInally, who missed all of last season with a broken leg, will be out 10-14 days in his current effort to make the team.

McInally, the fifth-round draft choice from Harvard last year, was injured in Saturday's intrasquad scrimmage. X rays for a possible shoulder separation proved negative, but he also suffered a mild concussion.

Kicker Mirro Roder also missed practice Tuesday at the Wilmington College training camp, complaining of tightness in his leg.

A total of 4,428 golfers filed entries for the 1976 U.S. Open.

By mid-June, Judy Rankin had won more than $79,000 on the Ladies PGA gf tour. Her closest rival, Betty Burfeindt, was more than $30,000 behind of her.

Southpaw pitcher Jon Matlack of the New York Mets won eight of his first nine decisions this season.

Carlos May was picked up by the New York Yankees this spring as a designated hitter after seven full seasons with the Chicago White Sox.

Catcher Fran Healy of the New York Yankees caught both of pitcher Steve Busby's no-hitters while with Kansas City.

When pitcher Doyle Alexander came to the New York Yankees this spring from Baltimore, he showed a 7-2 record against Detroit.

Bobick Says Stevenson Can Be Beaten Easily

By JOHN VINOCUR
Associated Press Writer

MONTREAL (AP) — He looks bored, lazy and sloppy. An assembly line worker 10 minutes before quitting time, a car wash guy sloshing his 12 millionth fender.

He's Teofilo Stevenson, the big Cuban heavyweight who is defending his gold medal here with eyes drooping into terminal ennui. He seems to want to be someplace else. The odor of a fighter-who-can-be-had is everywhere around him.

"Boxing is something he'd like to get over with," says somebody who knew Teofilo when.

The comment comes from Duane Bobick, the great American gold medal hope in Munich, who ran into a live Stevenson and his then-deadly jab the same day Black September massacred 11 Israeli team members.

"I would annihilate him now," says Bobick, now undefeated in 36 pro fights. "He hasn't advanced. His head isn't in it. My head was so messed up that day in Munich and I never got started. I think the Cubans force him into a lot of things he doesn't want to do, thinking he's invincible. When I spoke to him last he was really into the youth movement down there, the government thing."

Bobick, who fights out of Philadelphia, watched Stevenson on television Monday against Mamadou Drame, a Senegalese whose shoes were too big and his jaw too immobile. Stevenson got a second-round knockout but the impression he gave was of total lethargy, the day laborer from the worker's paradise who can't stand his job.

Stevenson fights Pekka Ruokola from Finland Wednesday, and the few minutes against Draoe — "a guy who couldn't do anybody any damage" — showed Bobick how reachable Stevenson is.

"His jab looks even slower than before. It looks like his attitude is shot and you see vulnerability all over him. Needless to say I wasn't impressed."

Bobick said he thought Big John Tate, the American heavy, could do the job on Stevenson, or for that matter some heavyweight he didn't know. "If they keep Tate moving away from him, he can do it. It's a slim chance, okay, but it's a real one."

Stevenson talked to reporters in his slightly arrogant style after beating Drame. He said he never heard of Tate; no, he wasn't bored; that he's fighting for the Cuban people and Fidel; that, sure, he's improved, and that no fights are easy.

He made faces at his manager that read like, "Get me out of here," and was just about to go when a reporter asked about his record. "It's 134 and two, with 95 KOs," he said.

Stevenson had forgotten a couple of losses in the bargain, including a knockout defeat in March to a Russian.

Bobick, who once beat Stevenson in the Pan American Games, sympathized with him and the loss of memory. He said, "You think it's easy to go on like that? What's he got to win? Another gold medal? And if he wins that, then they'll start bugging him about Moscow in four years. Stevenson can be had — now — and I sympathize with him. Tell him hello from me."

Bowling

Tuesday Summerettes

	W	L
Sneaky Five	31	17
Mickey's Barber Shop	31	17
High Rollers	29	19
Pet Kingdom	28	20
Tyson's Grocery	28	20
Sisters	25	23
Two Left Feet	23	25
Dail Music Company	19	29
Team #5	15	31
Team #9	11	37

High Series: Women—Faye Ewell 557
High Games: Women—Phyllis Andrews 195

Sunday Mixed

	W	L
The M.C.'s	25	15
The Hip 1's	25	15
Sexy 3 & Joe	23	17
The Shifters	22½	17½
Gambling Four	22	18
Balls-N-All	20½	19½
Odd Balls	18	22
Gutter Gang	17½	22½
Turner Clan	15	25
Big 3 & One	11½	28½

High Series: Men—James Manning 563
Women: Mildred Cunningham, 504
High Games: Men—James Manning, 219
Women: Mildred Cunningham, 187

sport sl

Monday Night Mixed Couples

	W	L
Heart Beats	25	15
Love Birds	24	16
Scorpions	23	17
Chickens	23	17
Pacesetters	21½	18½
D's & P's	21	19
Bad Company	21	19
G's & H's	18	22
Gutter Nutters	17	23
Strays	16	24
Eliminators	16	24
Unlucky Ones	14½	25½

High Series: Men—Mike Stancil 557
Women—Sandy Hardison 514
High Games: Men—Mike Stancil 212
Women—Sandy Hardison 191

Recreation Softball

Church Tournament

Oakmont	000 002 0—2
Christian	000 004 x—4

Leaders: O: Talbot 2-3; C: Stocks 2-3.

Trinity	001 000 0—1
Memorial	401 110 x—7

Leaders: M: Salsbury 2-3; T: Johnston 2-3.

Memorial	000 000 0—0
St. Pauls	430 007 x—7

Leaders: M: Anderson 2-3; P: Hardee 3-4; Mills 3-3.

Ladies Tournament Finals

Beltone	100 002 0—3
Piggly Wiggly	000 000 0—0

Leaders: B: Taylor 2-2; P: Register 1-1.

People's	030 000 200 0—5
Immanuel	103 010 000 1—6

Leaders: P: Sutton 3-4; I: Grimsley 2-3.

Black Jack	002 000 30—5
UMP	200 210 001—4

Leaders: B: Hardee 3-3; U: Britt 4-4.

Grace	907 1(10)0 0—26
UMP	000 002 0—2

Leaders: G: Hardee 4-4 HR: U: Emerson 3-3.

GREAT 76 SALE

WEDNESDAY-THURSDAY-FRIDAY AND SATURDAY

ALL SUITS — SPRING AND SUMMER VALUES TO $155.00 — 76.76

ALL SPORT COATS — SPRING AND SUMMER VALUES TO $135.00 — 47.76

ALL PANTS — SPRING AND SUMMER VALUES TO $35.00 — 17.76

ALL DRESS SHIRTS — LONG SLEEVE GOOD SELECTION IN SIZES 15 AND 17 — 6.76

VAN HEUSEN DRESS SHIRTS — 3.76

ALL DRESS SHIRTS — SHORT SLEEVE—GOOD SELECTION IN SIZES 14½ TO 15 AND 17-20 — 7.76

VAN HEUSEN DRESS SHIRTS — 2.76

ALL TIES — VALUES TO $15 — 3.76

ALL LEISURE SHIRTS — VALUES TO $22.50 — 7.76

ENTIRE STOCK LEISURE SUITS — SPRING AND SUMMER VALUES TO $100.00 — 37.76

ALL STRAW HATS — SUMMER — 7.76

OPEN THURSDAY AND FRIDAY NIGHTS TIL 8 P.M.

ALL SALES FINAL- ALTERATIONS EXTRA

Proctor's LTD.
OF GREENVILLE

District Court

Judges Robert D. Wheeler and J.W.H. Roberts disposed of the following cases in District Court of Pitt County during the June 28 - July 2 term.

Annie R. Armstead, Grifton, larceny, 3 days jail.

Altonza Austin, 603 Ford St., assault on female, 2 days jail.

Michael Ray Butler, Ayden, driving under influence, 90 days jail, suspended on payment of $100 and cost.

Zeola H. Brown, 403-B Paris Ave., 2 worthless checks, 30 days jail, suspended on payment of cost and check in each.

Joseph William Brown, Macclesfield, driving under influence, 6 months jail, suspended on payment of $100 and cost.

Mrs. William H. Clark, Winterville, worthless check, 30 days jail, suspended on payment of cost and check.

Wiley Ray Chancey, Simpson, 2 counts of no operator's license, 30 days jail, suspended on payment of $25 and cost in each.

Lucinda K. Daniels, 210 15th St., possession of non-tax-paid liquor and possession of liquor for sale, 6 months jail, suspended on payment of $100 and cost.

Randolph Dean Ferrell, 521 Grove St., careless and reckless and possession of marijuana, pay $200 and cost, probation 12 months; littering and possession of marijuana, dismissed.

Richard Earl Gray, Farmville, exceeding safe speed, 30 days jail, suspended on payment of cost.

Deborah Jean Glover, 415 Cotton Hall, ECU, forcible trespass, not guilty.

Pam Howell, Wilson, worthless check, 30 days jail, suspended on payment of cost.

Willie Lee Jordan, Tarboro, embezzlement, no probable cause found.

Ellis Ray Jones, Bethel, driving left of center, 30 days jail, suspended on payment of $15 and cost.

Van Johnson, Jr, 204 S. Sylvan Dr., driving with excess of 10 percent blood alcohol, 6 months jail, suspended on payment of $100 and cost.

Michael Landen, 951 E. 10th St., worthless check, 30 days jail, suspended on payment of cost and check.

James C. Lentz, Fayetteville, 4 worthless checks, prayer for judgment continued for 60 days.

James Wilbert McPhaul, 1300 Clark St., driving under influence and driving while license revoked, 6 months jail, suspended on payment of $300 and cost, probation 2 years.

James W. Moore, Jr., Fountain, registration violation, prayer for judgment continued.

Zevandah Mobly, Winterville, carry concealed weapon, 4 months jail, suspended on payment of $75 and cost.

George Amos Newsome, Stokes, driving under influence and driving while license revoked, 6 months jail, suspended on payment of $300 and cost.

Floristeen Daniel Roach, 813-B W. 3rd St., shoplifting, dismissed.

James Lyle Smith, Wilmington, speeding, 30 days jail, suspended on payment of $15 and cost.

Frances Dixon Taylor, Elm City, worthless check, dismissed.

Joseph Clarence Webb, Macclesfield, driving under influence, 6 months jail, suspended on payment of $100 and cost.

J. L. Williams, 1205 W. Fifth St., 2 worthless checks, 6 months jail, suspended on payment of cost and checks.

Russell Bryant Worley, Stantonsburg, careless and reckless driving, 6 months jail, suspended on payment of $50 and cost.

David Brent Wright, Elizabeth City, driving left of center, 30 days jail, suspended on payment of $50 and cost.

Mrs. Joyce S. Wooten, 406 W. Village Dr., 7 worthless checks, 30 days jail, suspended on payment of cost and check in each.

Walter Robert Williams, Kenly, speeding, 30 days jail, suspended on payment of $15 and cost.

Harry Edward Waters, Jr., Plymouth, shoplifting, 3 days jail.

James Ronnie Warren, Washington, receiving stolen goods, not guilty.

Richard Fred Wainwright, Farmville, speeding, 30 days jail suspended on payment of $15 and cost.

William Lester Mewborn, Grifton, speeding 60 days jail suspended on payment of $50 and cost.

Mary McLawhorn Buck, Rt. 3, Greenville, speeding, prayer for judgment continued on payment of cost.

Jimmy Riley Heath, Dickinson Ave., public drunk, 3 days jail.

Betty Andrews Thompson, Farmville, speeding, dismissed.

Thomas Keith Barefoot, 500 Kirkland, driving while license revoked, 6 months jail, suspended on payment of $200 and cost.

Floyd Lee Clemmons, 416 W. Moore St., speeding, prayer for judgment continued on payment of cost.

Nelson Craig Draper, Scotland Neck, speeding, 30 days jail, suspended on payment of $15 and cost.

Wilton Thomas Finch, Wilson, speeding 30 days jail, suspended on payment of $10 and cost.

Trevon Torrence Forde, New Bern, exceeding safe speed, 30 days jail, suspended on payment of $10 and cost.

Walter Hill, Rt. 8, Greenville, improper passing, dismissed.

Nannie Belk Hyman, 1605 W. 5th St., transferring price tag, 90 days jail, suspended on payment of $25 and cost.

James Henry Howell, Grifton, assault with deadly weapon and trespass, 90 days jail, suspended on payment of $25 and cost.

Terry Harper, Ayden, speeding, 30 days jail, suspended on payment of $10 and cost.

John Arthur Hines, Jr. 1115 W. 4th St., speeding, 30 days jail, suspended on payment of $15 and cost.

Donald Maxwell Jenkins, Fuquay Varina, careless and reckless, 90 days jail, suspended on payment of $25 and cost.

Douglas Paul Lucas, 308 Crown Point Rd., exceeding safe speed, dismissed.

Marvin Earl Lilley, Vanceboro, speeding, 30 days suspended on payment of $10 and cost.

Howard Moore, Simpson, worthless check, 60 days jail, suspended on payment of cost and check.

Rufus Moore, Jr., 306 Elizabeth St., driving under influence, 6 months jail, suspended on payment of $100 and cost.

Jerome Conodor McClease, Apt C-214 1st St., speeding 30 days jail, suspended on payment of $10 and cost.

Jacob Lee Pope, Jr., Rocky Mt., speeding and transporting tax-paid whiskey with broken seal, 30 days jail, suspended on payment of $15 and cost.

Lillian Ruth Pearson, Bethel, selling beer without permit, 90 days jail, suspended of $50 and cost.

Gloria Reid, Farmville, 4 worthless checks, 30 days jail in each.

Annie Robinson, Riverside Tr. Pk., larceny, dismissed.

William Allen Rogers, Rt. 9, Greenville, fail to see safe move, dismissed.

Leroy Scott, Jr. Washington, exceeding safe speed, pay cost.

Leon Spruill, Stokes, no operator's license and driving under influence, 2nd offense, 12 months jail, suspended on payment of $300 and cost, probation 3 years.

Jonathan Whitney Whaley, Durham, driving under influence, 6 months jail, suspended on payment of $100 and cost.

John Richard Wilhoit, Rt 2, Greenville, allowing vehicle to be driven by unlicensed person, 30 days jail, suspended on payment of $20 and cost.

Cathy Marie Wilhoims, Rt. 2, Greenville, no operator's license 30 days jail, suspended on payment of cost.

Kellum Click, 108 J. Cherry Court, speeding, prayer for judgment continued on payment of cost.

Paul J. Alar, New Jersey, speeding, 30 days jail suspended, pay $15 and cost.

Olive Jayne Baker, Sanford, trespassing, dismissed.

Ricky Darnell Brown, Rt. 2, Greenville, speeding pay $10 and cost.

James H. Brown, Bethel, stop sign violation, pay cost.

Jeffrey Elon Boone, Virginia, speeding, pay $10 and cost.

George Anderson Barfield, Ayden, breaking and entering, 90 days jail, suspended on payment of $25 and cost.

Haywood Collier, 303-B Dudly St., public drunk and larceny, dismissed; possession of lottery tickets, 90 days jail, suspended on payment of cost.

John Gardner, Simpson, possession of marijuana and no operator's license, dismissed.

Louis Henry Hudson, Rt. 3, Greenville, speeding, pay $10 and cost.

Bobby Lee Harmon, Washington, speeding, pay $10 and cost.

Mary Anne Hatch, Colonial Tr. Pk, worthless check, 30 days jail, suspended on payment of cost and check.

Bobby Lee Jernigan, 302 Roundtree Dr., driving under influence 6 months jail, suspended on payment of $100 and cost.

Martha Lee, Maury, worthless check, pay cost.

Rex William Mann, Jr, Sanford, trespass, dismissed.

Gentry Vance McLawhorn, Bethel, exceeding safe speed, pay cost.

Elaine Streeter Newsome, 102 Cooper Lane, shoplifting, dismissed.

Sammie Ray Newsome, 102 Cooper Lane, shoplifting, simple assault and assault & battery, 6 months jail, suspended on payment of $50 and cost, probation 5 years.

Ricky Mackeral Nichols, Bethel, fail to see safe move, pay cost.

Lenburg Staton, Jr., Bethel, careless and reckless, 30 days jail, suspended on payment of cost.

Sharon Louise Sutton, Stokes, registration violation, dismissed.

Eddie Lee Shelley, 529 W. 14th St., assault with deadly weapon witness to pay cost.

Marvin Stocks, Falkland, trespassing, witness to pay cost.

Jasper Lee Wright, Rt. 1, Greenville, simple possession of marijuana, 6 months jail, suspended on payment of cost.

Charlie Whitehead, Rt. 2, Greenville, public drunk, 20 days jail, suspended on payment of cost.

Theodore Junior Lindsey, 305 Line Ave., simple possession of marijuana and driving left of center, 6 months jail; driving under influence, not guilty.

Jeffrey Mason Ledbetter, 117 Greenway Apts, damage to real property, dismissed; careless and reckless, 60 days jail, suspended on payment of $25 and cost.

Emyla Barnhill Nelson, 222 Circle Dr., stop light violation, dismissed.

William Lee Ellis, Farmville, 6 worthless checks, 30 days jail, suspended on payment of cost and check in each, probation 2 years.

Albert Lee Edwards, Farmville, assault, prosecuting witness to pay cost.

J. C. Horn, Macclesfield, careless and reckless, 60 days jail, suspended on payment of $25 and cost.

James Robert Horne, Walstonburg, possession of marijuana, pay $25 and cost, probation 3 years.

Geneva Oakley Hedspeth, Farmville, careless and reckless and driving under influence, 6 months jail, suspended on payment of $100 and cost.

Paul LaGant, Farmville, trespass, not guilty.

Lydellina Pitt, Farmville, assault with deadly weapon, prosecuting witness to pay cost.

Willie Rouse, Jr., Farmville, passing violation, prayer for judgment continued on payment of cost.

Hugh Charles Sanderford, Winston Salem, driving under influence, 6 months jail, suspended on payment of $100 and cost.

Sylvester Smith, Fountain, larceny, 6 months jail, suspended on payment of $50 and cost, probation 4 years.

William Preston Smith, LaGrange, improper passing, prayer for judgment continued.

Melvin Ralph Webb, Wilson, speeding, prayer for judgment continued on payment of cost.

Norma Powell Walters, 407-G Eastbrook, exceeding safe speed, pay cost.

James Owen Cook, Richmont, Va., driving under influence, 6 months jail, suspended on payment of $100 and cost.

Anthony Shulkusky, Farmville, trespass, 30 days jail, suspended on payment of cost.

Johnnie Roy Fox, Ayden, injure personal property and larceny, 6 months jail, suspended on payment of cost and restitution.

Roy Lee Hicks, Jr., Vanceboro, assault on female, 6 months jail suspended on payment of cost; simple assault and battery, not guilty.

Roland Howell, Jr., Grimesland, assault, not guilty.

Charles Jones, Shady Knoll, assault and battery, 30 days jail, suspended on payment of cost.

Richard L. Keating, 114 E. 10th St., trespass, 30 days jail, suspended on payment of cost, cost remitted.

Clayton Purvis, Bethel, 5 worthless checks, dismissed.

Isaac Streeter, Fountain, worthless check, 60 days jail, suspended on payment of cost and check.

Willie James Taft, 402-B Darden Dr., assault, dismissed.

David Lee Baker, Jr., Winterville, assault on female, 60 days jail, suspended on payment of cost.

Donna Marie Joanette Williams, no address, shoplifting, 6 months jail, suspended on payment of cost, probation 4 years.

Jordan Cherry, Rt. 6, Greenville, public drunk, 20 days jail.

Carey Leroy Tucker, 1009-A Broad St., public drunk, 20 days jail, suspended on payment of cost.

Robert Harrington, 1201 Imperial St., 2 counts of public drunk, 20 days jail.

James Curtis Williams, Pactolus, inspection violation, pay cost.

Willie Applewhite, Walstonburg, 2 worthless checks, dismissed.

William Franklin Brown, 408 Pitt St., driving under influence 3rd offense, and 2 counts public drunk, 6 months jail.

Cyrum Brown Follmer, 106 Harrell St., speeding, pay $10 and cost.

EXTENDED WEATHER OUTLOOK FOR N.C.

Partly cloudy with chance of thunder showers Friday through Sunday. Highs Friday and Saturdays in low 90s. Cooler Sunday with highs in the 80s.



BOUND FOR THE NORTH SLOPE — Barges laden with equipment and supplies for Alaska's North Slope oilfields form up in Seattle's harbor before beginning the 3,200-mile journey. The barges began leaving early in July, and most now wait at Port Clarence, Alaska, for the ice to clear. (AP Wirephoto)

CROSSWORD PUZZLE

ACROSS

1. Clump of ivy
4. Oriental weight
7. Noted entertainer
11. Camel's hair garment
12. Hail and farewell
13. Prognostic
14. Disproof
16. Weather cock
17. Pest
18. Language spoken in Ghana
20. Suitor
22. Arterial trunks
26. Relieves
27. Enzyme
28. Preceding night
29. Boxing champion
30. Manipulate
31. Insect
32. High-tension wire towers
34. River ducks
35. Baked food
36. Rainbow
37. Headland
40. Cramming
44. Persian poet
45. "Tiny —"
46. Pipe-fitting
47. Benjamin's first born
48. Pigpen
49. Sweet potato

DOWN

1. Seafarer
2. West Indian sorcery
3. Wordsworth flower
4. Butterfly
5. Feminine name
6. Article for newspapers
7. Overlay
8. Tumor: suffix
9. Crew
10. Unit
15. Rubber trees
19. Trial
20. Roll up
21. Unctuous
23. Perseverance
24. Grandparental
25. Fixes the value
30. One: comb. form
31. Nucleus
33. Barber of Seville
34. Kind of fabric
37. Thick-set horse
38. Rice paste
39. Best friend
41. River island
42. Educational group: abbr.
43. Muffin

SOLUTION OF YESTERDAY'S PUZZLE

S	P	A	R	E		O	R	A	L	E	S
A	R	R	O	W		B	I	M	I	N	I
K	E	R	N	E	L		P	O	S	T	S
E	P	I		R	E	P	T	I	L	E	
	O	V	A		T	O	I		E	R	R
S	N	E	L	L		I	D	A		T	O
A	D		P	O	E		E	S	S	A	Y
P	E	S		A	V	A		A	T	I	
	R	E	S	T	I	N	G		O	N	T
M	A	R	A	H		I	R	O	N	E	R
A	T	O	N	E	S		O	P	E	R	A
R	E	W	E	D	S		G	A	S	S	Y

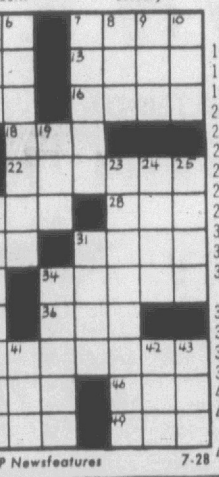

Par time 30 min. AP Newsfeatures 7-28

TWO FOR TEA

Cut out either coupon for your choice of 4 big ways to save on Tetley Tea Bags.

Tetley, the tea with the big tea taste, is now at your supermarket in a big way. To make it easy—and economical—for you to enjoy it, we give you your choice of two coupons. Cut along the solid lines, and you'll have a store coupon good for 30¢ off on 100 Tetley Tea Bags or 24 Family Size Tea Bags. Or, cut along the dotted lines for a 20¢ savings on either 48 Tetley Tea Bags or 12 Family Size Tea Bags. Every Tetley tea bag, packed with tiny little tea leaves, is packed with big tea taste which makes Tetley the perfect tea for iced tea. You can see by the deeper, richer color that Tetley's flavor is big enough to stand up to ice, right down to the last refreshing sip. So be sure to cut out either one of these coupons —for savings on a package of **Tetley** that **will suit you to a "T."**

STORE COUPON 500421

30¢ **30¢**

20¢ 500411

Save 20c toward your next package of 48 Tetley® Tea Bags.

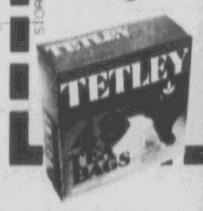

To be valid, the words "Store Coupon" must appear at both ends of coupon. Grocer: After redemption send this coupon to Tetley Inc., P.O. Box 3131, Chester, Pa. 19016, and we will reimburse you 30¢ plus 5¢ for handling for a package of 100 Tetley Tea Bags or 24 Family Size Tetley Tea Bags, OR 20¢ plus 5¢ for handling for a package of 48 Tetley Tea Bags or 12 Family Size Tetley Tea Bags, provided the terms of the offer have been complied with. Good only on the purchase of Tetley Tea Bags. Any other use constitutes fraud. Your failure to show on our request invoices for stock to cover all these coupons submitted will void all such coupons from you. Void if presented by other than redeeming retailer (unless with our authorization) or if prohibited, taxed, or restricted. Customer must pay sales taxes. Cash value of coupon is 1/20 of 1¢. Offer expires January 31, 1977.



20¢

or save 20c toward your next package of 12 Family Size Tetley® Tea Bags.



Save 30c toward your next package of 100 Tetley® Tea Bags or 24 Family Size Tetley Tea Bags.



STORE COUPON

Quantity Rights Reserved

Prices Effective Thru Sat., July 31.

WE GIVE GREENBAX STAMPS

BIG T Foodworld

Home Of A World Of Values.

618 SOUTH LEE STREET

AYDEN

Store Hours: Mon. - Thurs. 8 A.M. to 7 P.M.
Fri. - Sat. 8 A.M. to 8 P.M.

Pack a **PICNIC BASKET** *With These Food Values!*



BANANAS Lb. **14c**

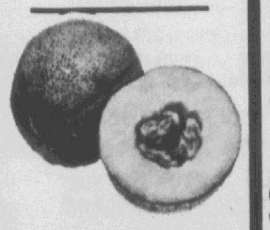

CANTALOUPES Each **45c**

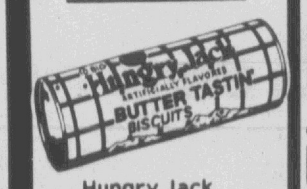

Hungry Jack **Flaky Biscuits** 10 Oz. Can **9c** Each



Martha White **Flour** 5 Lb. Bag **59c**

Dinner Rolls 4 Pkg. For **89c**

Cookbook Bread 4 Long Loaves For **$1.00**

Sweet Sixteen **Doughnuts** 2 Pkg. For **89c**

Pillsbury Tenderflake **Biscuits** Can **9c**

White Cloud **Tissue** 4 Rolls For **59c**

Chef Boy-Ar-Dee 15 Oz. Can **Spaghetti And Meatballs** 3 For **$1.00**

Armour **Sloppy Joe Beef** 15½ Oz. Can **59c**

Martha White **Corn Meal** 2 Lb. Bag **29c**

Scott Towels 2 Roll Pack **59c**

Cee-Lect **Blackeye Peas** 1 Lb. Bag For **29c**

Cee-Lect **Blackeye Peas** 2 Lb. Bag For **49c**

Cee-Lect Great Northern **Beans** 1 Lb. Bag For **23c**

Cee-Lect **Baby Limas** 1 Lb. Bag For **23c**

Cee-Lect **Large Limas** 1 Lb. Bag For **33c**

Maola and Sealtest **Milk** Gallon **$1.69**



Pillsbury **Buttermilk Biscuits** 4 8 Oz. Cans For **39¢**



Armour **VIENNA SAUSAGE** 5 Oz. Can 3 For **$1.00**

Whole **Fryers** 2 Per Bag **37¢** Lb.

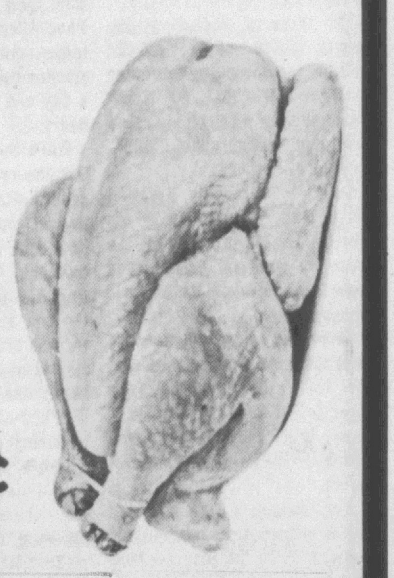

¼ Pork Loin "Sliced Free" Lb. **$1.27**

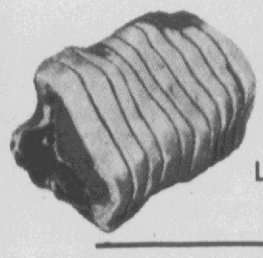

Smoked Picnics "Silced Free" Lb. **69¢**



Old Farm **Bacon** Lb. **99¢**

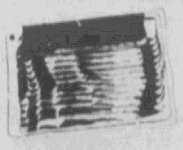

Coupon

$10 WORTH OF GREENBAX STAMPS

Expires Sat., July 31

At Big T Foodworld

With The Purchase Of $10 Or More Food Order And This Coupon.

Name .....

Address .....

SAVE WITH

WINN DIXIE

THE BEEF PEOPLE

• PRICES GOOD THRU SAT., JULY 31ST • NONE TO DEALERS
• WE RESERVE THE RIGHT TO LIMIT QUANTITIES

WE WELCOME FOOD STAMP SHOPPERS



YOU SAVE 66c

SUPERBRAND (W/D) MARGARINE

5 1-LB. CTNS. (IN QUARTERS) $1.00

WITH $7.50 OR MORE ORDER (LIMIT 5)

WINN-DIXIE THE HOME OF TOTAL FOOD SAVINGS!

YOU SAVE 25c

THRIFTY MAID (W/D)
• TOMATOES
• GOLDEN CORN (WHOLE OR CREAM)
• PEAS (LARGE OR MEDIUM SMALL)



5 16-OZ. (NO. 303) CANS $1.00

MIX OR MATCH!

WITH $7.50 OR MORE ORDER (LIMIT 15 OF YOUR CHOICE)



THRIFTY MAID (W/D) SUGAR

5-LB. BAG 89¢

YOU SAVE 20c

WITH $7.50 OR MORE ORDER (LIMIT ONE)



PURE VEGETABLE

ASTOR (W/D) OIL

48-OZ. BTL. $1.19

YOU SAVE 30c

WITH $7.50 OR MORE ORDER (LIMIT ONE)

MIX OR MATCH!

THRIFTY MAID (W/D)
• WHITE POTATOES
• CUT BEETS
• CRANBERRY SAUCE



4 16-OZ. (NO. 303) CANS $1.00

DIXIE DARLING BETTER BAKERY PRODUCTS

ENRICHED MADE WITH BUTTERMILK BREAD	3 24-OZ. LOAVES $1.00
RAISIN BREAD	16-OZ. LOAF 59c
PRESTIGE ROLLS	3 9-OZ. PKGS. $1.00
ANGEL FOOD CAKES	10-OZ. SIZE 69c

"PICNIC SUPPLIES"

9-INCH ARROW (W/D) WHITE PLATES PKG. OF 150 $1.09

7-OZ. ARROW (W/D) COLD CUPS PKG. OF 100 99¢

ASTOR (W/D) BLENDED PEAS 4 17-OZ. (NO. 303) CANS $1.00

ASTOR (W/D) COFFEE 2-LB. CAN $3.49

WITH $7.50 OR MORE ORDER (LIMIT ONE)

FISCHER (W/D) BLACK PEPPER	4-OZ. CAN 59c	THRIFTY MAID (W/D) DRIED PINTO BEANS	4-LB. BAG 97c
COLA, GRAPE OR ROOT BEER CHEK (W/D) DRINKS	2 48-OZ. NO-RETURN BTLS. $1.00	THRIFTY MAID (W/D) SPAGHETTI & MEAT BALLS	15-OZ. (NO. 303) CAN 39c
ASSORTED FLAVORS CHEK (W/D) DRINKS (DIET OR REGULAR)	7 12-OZ. FULL-TAB CANS $1.00	THRIFTY MAID (W/D) MANDARIN ORANGES	3 11-OZ. CANS $1.00
ASTOR (W/D) COFFEE CREAMER	23-OZ. JAR $1.23	THRIFTY MAID (W/D) GREEN LIMAS	3 16-OZ. (NO. 303) CANS $1.00
PLAIN OR SELF-RISING THRIFTY MAID (W/D) FLOUR	10-LB. BAG $1.19	ASTOR (W/D) INSTANT POTATOES	3 8-OZ. PKGS. $1.00

23-CHANNEL C.B. RADIO
WITH 5-WATT TRANSCEIVER, S & PWR. METER AND MANY OTHER EXTRAS! EA. $89.95

T.V. TRAYS
METAL (21¼" X 15¾") EA. $1.49
10" GALAXY
MULTI-PURPOSE FANS EA. $9.49

GENERAL MERCHANDISE
SAN BASIC NON-AEROSAL • DEODORANT 5-OZ. SIZE $1.99
EXCEDRIN • TABLETS BTL. OF 100 $1.39

SUPERBRAND (W/D) GRADE 'A' EGGS
LARGE DOZ. 69c MEDIUM DOZ. 67c

... the beef people

W✓D BRAND GOVERNMENT GRADED U.S. CHOICE

AT WINN-DIXIE WE SELL ONLY U.S. CHOICE HEAVY GRAIN-FED MID-WESTERN BEEF!

W✓D (W/D) BRAND U.S. CHOICE BEEF FAMILY PACKS

BONELESS SIRLOIN TIP STEAKS 5-LB. PKG. $7.95

NEW YORK STRIP STEAKS 5-LB. PKG. $9.95 (TEN 8-OZ. OR FIVE 16-OZ.)

JIFFY BRAND ENTREES
• GRAVY & SALISBURY STEAKS
TOMATO SAUCE &
• BEEF PEPPER PATTIES
COUNTRY STYLE GRAVY &
• CHICKEN CROQUETTES
YOUR CHOICE 2-LB. SIZE 93c

HOLLY FARMS CHILL PAK FRYER BREASTS OR THIGHS LB. 79c
• FRYER WINGS LB. 49c • BACKS LB. 19c

OSCAR MAYER'S BRAND SALE!
REGULAR WEINERS OR • PURE BEEF FRANKS 1-LB. PKG. $1.09
REGULAR, OR BEEF • SLICED BOLOGNA 8-OZ. PKG. 69c

WHOLE SMOKED HAMS (14-17 LBS. AVG.) LB. 77¢
• SHANK HALF LB. 89c • BUTT HALF LB. 99c
YOU SAVE 22c PER LB.

(W/D) BRAND U.S. CHOICE BEEF FULL-CUT FAMILY ROASTS	LB. 87c	(W/D) BRAND FROZEN BEEF STEAKETTES	3-LB. BOX $1.99	PALMETTO FARM (W/D) PIMENTO CHEESE SPREAD	1-LB. CUP 99c
(W/D) BRAND U.S. CHOICE BEEF BONELESS FAMILY ROASTS	LB. $1.17	(W/D) BRAND BEEF SAUSAGE	3-LB. ROLL $1.75	TURKEY NECKS, WINGS OR HINDQUARTERS	LB. 39c
(W/D) BRAND U.S. CHOICE BEEF BONELESS FAMILY STEAKS	LB. $1.27	(W/D) BRAND FRESH PORK LINKS	12-OZ. PKG. $1.19	BONELESS FILLET OF PERCH	LB. $1.15 5-LB. BOX $5.49
(W/D) BRAND U.S. CHOICE BEEF BONELESS RIB EYE ROASTS	LB. $2.59	(W/D) BRAND GRILL FRANKS	3-LB. PKG. $1.89	BONELESS TURBOT FILLET	LB. 99c
(W/D) BRAND U.S. CHOICE BEEF BONELESS RIB EYE STEAKS	LB. $2.99	SUNNYLAND RED HOT SMOKED SAUSAGE	1-LB. 8-OZ. PKG. $1.49	FRENCH FRIED FISH CAKES	LB. 49c 10-LB. BOX $4.49

U.S. CHOICE BEEF BONELESS RIB EYES (WHOLE 9-11 LBS. AVG.) LB. $1.97
CUT FREE INTO STEAKS & TRIMMINGS
YOU SAVE 62c PER LB.

DAIRY DEPARTMENT

SUPERBRAND (W/D) CREAM CHEESE	2 8-OZ. PKGS. $1.00	SUPERBRAND (W/D) MILD OR MEDIUM AGED CHEDDAR CHEESE	8-OZ. STICK 87c
SUPERBRAND (W/D) SOUR CREAM	1-LB. CUP 69c 2-LB. CUP $1.19	CRACKIN' GOOD (W/D) SWEET OR BUTTERMILK BISCUITS	6 8-OZ. CANS 69c



PEPPERIDGE FARM FROZEN LAYER CAKES
• GOLDEN • CHOCOLATE FUDGE
• GERMAN CHOCOLATE • COCONUT
17-OZ. SIZE EA. 99¢
YOU SAVE 50c

FROZEN FOOD DEPARTMENT

MORTON FRUIT PIES
• APPLE • BLUEBERRY • CHERRY
• PEACH • COCONUT
MIX OR MATCH & SAVE! 4 8-OZ. SIZE $1.00

SUPERBRAND (W/D) SHERBET (• LIME • ORANGE • PINEAPPLE • RAINBOW)	HALF-GAL. CTN. 79c	CRISP CELERY	STALK 29c
MINUTE MAID LEMONADE	2 12-OZ. CANS $1.00	JUICY NECTARINES	2 LBS. 88c
DIXIANA (W/D) BABY LIMAS, CROWDER OR BLACKEYE PEAS	24-OZ. PKG. 89c	BING CHERRIES	LB. 58c
ASTOR (W/D) FRENCH FRIED POTATOES	1-LB. PKG. 49c	SICILIA LEMON JUICE	2 6-OZ. BTLS. $1.00

HARVEST FRESH (W/D) PRODUCE

VINE RIPENED CANTALOUPES 2 FOR 98¢

RONCO SPAGHETTI	1-OZ. PKG. 25c	ARMOUR'S PURE LARD	4-LB. CTN. $1.37
LYSOL POWDERED CLEANER	14-OZ. SIZE 58c	11" WIDTH GLAD WRAP	100-FT. 2 ROLLS 88c
LYSOL DEODORIZING CLEANER	19-OZ. SIZE 73c	GLAD SMALL GARBAGE BAGS	PKG. OF 30 78c
HOT SHOT INSECT BOMB	11-OZ. CAN $1.25	GLAD TRASH BAGS	PKG. OF 10 $1.09
DRAWEZE PARKAY	1-LB. SIZE 68c	JIM DANDY DOG RATION	25-LB. BAG $5.39
6-STICK MIRACLE WHIP MARGARINE	2 1-LB. CTNS. 89c	TASTER'S CHOICE INSTANT COFFEE	8-OZ. JAR $3.53
DIET PARKAY	1-LB. CTN. 62c	MAXWELL HOUSE COFFEE	1-LB. BAG $1.89 1-LB. CAN $1.99

Open Sunday Afternoons 12-7 P.M.
Located At The Shopper's Mart

Manager
Wayne McKinney

Produce Manager
Wayne Radcliff

Market Manager
Charles McGrady

DEEDS

NCNB, Exe. al to D-C-W Associates 10.00

Candlewick Estates Inc. to Donald R. Hatcher al 10.00

Charlie Dupree al to Fred Redd al 10.00

Mary Ebron to City of Greenville 10.00

H. Robert Allen, al to Mildred H. Jackson 10.00

Cherry Oaks Inc. to Mark Meltzer al 10.00

Alan G. Feimster al to Thomas M. Louis al 10.00

Fleming & Associates to William L. Byrd al 10.00

B. C. Gardner to Nannie Gray Butler 10.00

James D. Glisson al to Charles T. Landen al 10.00

Hattie O. Glisson to James D. Glisson al 10.00

Leslie Hardy al to Leo Hardy al 1.00

H. & H. Develop. Co. to William A. Burke al 10.00

Kenneth T. Knight al to D-C-W Associates 10.00

Elmer Haskell al to Charles W. Buck al 10.00

Stanley D. Peaden al to Richard Littlefield al 10.00

James C. Pollard al to Mary A. Ebron 10.00

Redev. Comm. of City of Greenville to City of Greenville 10.00

Harry H. Ross al to Don Leslie Carson al 10.00

Thomas Realty Co. Inc. of Greenville N.C. to James C. Pollard al 10.00

Elijah Thompson al to David C. Melton al 10.00

Greenville Develop. Co. to William Bernard Lucas al 10.00

Gene A. Hardee al to Harry J. Byers 10.00

Marion C. Norcott, Admr. al to Marion C. Norcott al 10.00

Marion C. Norcott, Admr. al to Marion C. Norcott al 10.00

Elmer B. Reeves Jr. al to Proctor & Gamble Mfg. Co. 10.00

Shamrock Realty Co. of Pitt Co. Inc. to David McLawhorn al 10.00

Mary Louise Tyson al to Curtis Lee Matthews 10.00

Rufus L. White Jr. al to Michael L. White 10.00

W. D. Casey Jr. al to Thomas E. Casey al 10.00

Cherry Oaks Inc. to Lewis F. Robbins Jr. al 10.00

P. L. Goodson Jr. al to James H. Little al 10.00

Jesse T. Hardy Jr. Exe. al to Joseph A. Laughter al 10.00

Ollie Harrington al to Richard C. Taft al 10.00

Shamrock Realty Co. of Pitt Co. Inc. to Enoch A. Hughes al 10.00

John P. Daughton Jr. al to John P. Daughton Sr. al 10.00

Robert D. Daughton al to John P. Daughton Jr. al 10.00

Lorenzo Evans al to William O. Carmon al 10.00

Edward L. Forbes al to L. S. Willoughby al 10.00

James R. Kuppers al to William Franklin Adams al 10.00

National Realty Inc. to James Shands al 10.00

Roswell M. Piper al to Ikie E. Arnold al 10.00

Bert Moye Baldree Jr. al to Carl Thomas Brock al 10.00

Michael R. Beckert al to Julius G. Dees III al 10.00

Fleming & Associates to Westminster Co. 10.00

Marjorie T. Haddock to Rebecca L. Martin 1.00

Roy L. Honeycutt III al to Charles P. Crumpler al 10.00

Marie M. Jackson to Donald N. Russell al 10.00

Michael Peter O'Connor al to Frank S. Harper al 10.00

Cecil T. Martin al to Benjamin B. Tetterton al ——

Shamrock Realty Co. of Pitt Co. Inc. to W. Dennis Garrett al 10.00

C. Godfrey Stancill al to William David Rogers al 10.00

Robert D. Stancill al to C. Godfrey Stancill al 10.00

L. E. Tipton al to Robert L. Clark al 10.00

Orman E. Whichard al to Jimmy C. Brewer al 10.00

Overall Drop In Building

Building permits valued at $2,171,065 were issued in Greenville during May, according to North Carolina Commissioner of Labor Avery Nye.

Nye said the Greenville total was part of the overall $49,261,915 in permits issued in North Carolina by 38 cities. The May total for the state was down 25.1 per cent from the $65,784,800 recorded for May of 1975.

Greenville was one of four cities in the state to exceed $2 million in permits, it was noted, while five cities were over $1 million. Winston-Salem led the 38 cities in May with permits totaling $10.3 million.

According to the commissioner, new home building permits continued to be issued at a brisk pace in May as a total of 651 such permits were issued in the state for single family dwellings, an increase of 31 per cent over last May's 496 permits.

Total building permit value for the first five months of 1976 in the 38 cities was $243,780,125, Nye noted, gaining 2.7 per cent over the $237,345,384 reported for the first five months of 1975.

Area city totals for May included: Elizabeth City, $232,800; Goldsboro, $375,000; Jacksonville, $386,701; Kinston, $721,500; New Bern, $473,714; Roanoke Rapids, $949,698; Rocky Mount, $1,178,954; and Wilson, $1,178,010.

Mom Follows Her Daughters

MEMPHIS, Tenn. (AP) — Following her daughters' steps, Mrs. Gretchen Reed enrolled in classes at the Methodist Hospital School of Nursing.

Her daughters are Joan Reed, who graduated from the Methodist school and is now a nurse at another hospital, and Jean Reed, who graduated from the school recently and will continue there as a graduate nurse.

Mrs. Reed, who teaches anatomy and physiology at the University of Tennessee Center for the Health Sciences, said she became a part-time nursing student because she needed practical experiences around the hospital to rewrite her published book on physiology for nursing students.

Jupiter is so large that it alone makes up nearly three-fourths of the entire mass of planets and moons in the solar system, says National Geographic.

When Is Your Selling



No Secret At All?

When people read about it in the Classified Section of

THE DAILY REFLECTOR

"Pitt County's Home Newspaper"

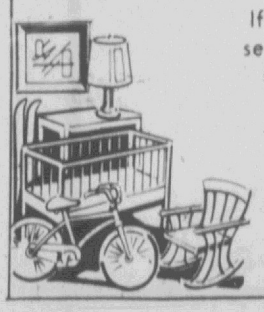

If you've got something to sell . . . we'll get your message across! And our big readership guarantees you lots of prospects!

Phone 752-6166

SPAIN'S 1414 CHARLES ST.

SHOP-EZE WEST END SHOPPING CENTER

FOODLAND® MARKETS

MEMBER OF THE FOODLAND SYSTEM

GROCERY PRICES EFFECTIVE ONE FULL WEEK: JULY 29-AUGUST 4. MEAT PRICES EFFECTIVE: JULY 29, 30, 31.

WE GLADLY ACCEPT FOOD STAMPS

STORE HOURS:

SPAIN: MON. THRU THURS. 8:00 A.M. TO 7:00 P.M. FRI.-SAT. 8:00 A.M. TO 8:30 P.M. CLOSED SUNDAY

SHOP-EZE: MON. THRU SAT. 8:00 A.M. TO 9:00 P.M. OPEN SUNDAY 1:00 P.M. TO 6:00 P.M.

FRESH AND TASTY PRODUCE

CRISP



Lettuce HEAD 39¢

GOLDEN-RIPE

Bananas LB. 15¢

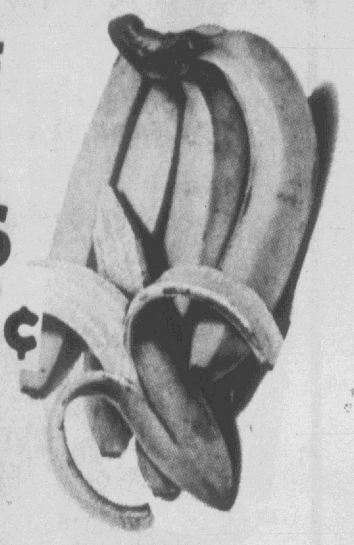

RIPE Tomatoes Lb. 39¢

FIRM Cucumbers Lb. 19¢

Shop Your Friendly Foodland For These BARGAINS

SNAPPY, FRESH Carrots 1-Lb. Bag 19¢

CRISP GREEN BEANS 3 LB. $1.00

FROZEN FOODS

MORTON ALL VARIETIES CREAM PIES 16-Oz. Pkg. 59¢

MORTON BEEF, CHICKEN OR TURKEY Dinners 11-Oz. Pkg. 49¢

DULANY BABY WHOLE OKRA 10-Oz. Pkg. 39¢

SEA-PAK HUSHPUPPIES 16-Oz. Pkg. 49¢

MORTON GLAZED Donuts 7-Oz. Pkg. 69¢



KRAFT GRAPE Jam OR Jelly 18 Oz. Jar 59¢

EVERYDAY LOW PRICE CLOROX BLEACH ½ Gallon 49¢

EVERYDAY LOW PRICE DUNCAN HINES CAKE MIX 19-Oz. Box 53¢

EVERYDAY LOW PRICE NESTEA INSTANT TEA 3-Oz. Jar $1.59

HUNT'S Ketchup 3 14 Oz. Bottles $1.00

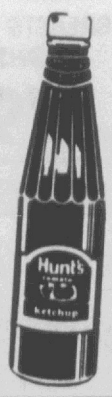

BUTTER-ME-NOT Biscuits 5 9 Oz. Cans $1.00



HAWAIIAN RED Punch 46-Oz. Can 49¢

LIBBY Vienna Sausage 3 5-Oz. Cans $1.00

LIQUID WISK 10¢ Off 32 Oz. Size $1.19



PILLSBURY Frosting ALL FLAVORS 16-Oz. Can 89¢

FOODLAND Towels 2 Jumbo Rolls 89¢



SUPERFINE MIDGET Butter Beans 303 Can 39¢

SUPERFINE TRIPLE SUCCOTASH 303 Can 39¢

LIPTON Tea Bags 48 Count Box 69¢

KELLOGG'S Corn Flakes 18 Oz. Box 59¢

SUMMER SUNDAYS

BURSTING with BARGAINS for picnic or cook-out

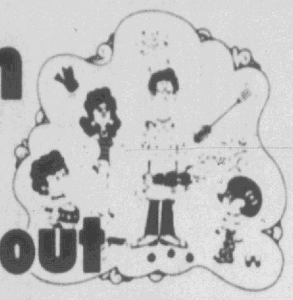

QUANTITY RIGHTS RESERVED—NONE SOLD TO DEALERS

Wide Variety Of Meats-Great For Cook-Outs!

FOODLAND

USDA INSPECTED CAROLINA PRIDE
Fryers Whole Lb. **39¢**

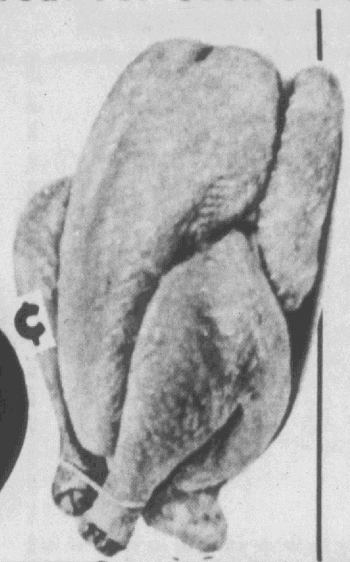

Swift Premium Heavy Western Steer Round
Steak LB. **$1.19** Full Cut



FRESH **PICNICS** Lb. **79¢**

SMITHFIELD **FRANKS** 12-Oz. Pkg. **69¢**

SMITHFIELD **SAUSAGE** Lb. Roll **89¢**

FOODLAND GRADE A WHITE LARGE **EGGS** Doz. **69¢**

Shop Your Friendly Foodland And SAVE!

Swift Premium Heavy Western Steer T-BONE **Steak** Lb. **$1.49**

Swift Premium Heavy Western Steer SIRLOIN **Steak** Lb. **$1.45**

Swift Premium Heavy Western Steer GROUND **BEEF** Lb. **79¢**

Swift Premium Heavy Western Steer CUBED **Steak** Lb. **$1.49**

Swift Premium Heavy Western Steer SIRLOIN TIP **ROAST** Lb. **$1.39**

Swift Premium Heavy Western Steer TOP ROUND **Steak** Lb. **$1.49**

EVERYDAY LOW PRICE Fresh **MILK** Gallon **$1.63**

EVERYDAY LOW PRICE Beechnut Strained **BABY FOOD** 4-Oz. Jar **10¢**

EVERYDAY LOW PRICE Similac **INFANT FORMULA** 13-Oz. Can **53¢**

CHEF-BOY-AR-DEE **SPAGHETTI & MEATBALLS** 15 Oz. Can **39¢**



DUKE'S **Mayonnaise** 32 Oz. Jar **79¢**

PERSONAL SIZE BAR SOAP **IVORY** 4 Bars **43¢**

CLEANSER **COMET** 3¢ Off Giant Size **39¢**



RICELAND REGULAR **RICE** 1-Lb. Pkg. **31¢**

NABISCO **OREO CREMES** Pkg. **79¢**

LIBBY **POTTED MEAT** 6 3-Oz. Cans **$1.00**



PRE-SWEETENED **Kool-Aid** Grape or Lemonade 33-Oz. Can **$2.25**

64-Oz. Bottle **Pepsi-Cola 69¢**

FOODLAND **Bread, Hot Dog** OR **Hamburger Buns** 3 Pkgs. **$1.00**



NEW DUNCAN HINES **MOIST & EASY CAKE MIX** APPLE-RAISIN, BANANA NUT, OR CHOCOLATE-CHIP 13-Oz. Box **69¢**

CARNATION EVAPORATED **MILK** 3 Tall Cans **89¢**

PURE VEGETABLE **Wesson Oil** LIMIT 1 WITH 7.50 FOOD ORDER 38-Oz. Size **99¢**



A HAM AND EGGS — This little fellow hamming it up for the camera is a male jaw fish and he's carrying his family-to-be in his mouth, as is the custom of the jaw fish. This fish, about 3 inches long, has the eggs deposited in his mouth by the female and carries them to their burrow. This individual has been living at Sea World, in Orlando, Fla., for almost a year-and-a-half before breeding. (AP Wirephoto)

Texas Song Has Scene 'Changed'

By CARL MANNING
Associated Press Writer

NASHVILLE, Tenn. (AP) — In 1974, Jim Cowen and David Anderson wrote "Texas Is My Home," but like the majority of country music written, it never got beyond the reception room of a record producer's office.

"It never went anywhere because by then everybody had been Texased to death," said Cowen, a native of Rogers, Tex.

While Cowen was trying to sell the song, Zeke Sheppard was playing rhythm guitar and harmonica in Canadian one-nighters, many times on the same bill with Gordon Lightfoot or David Clayton Thomas.

But Sheppard, who did many after hour jams with Lightfoot, decided he would have to migrate to Nashville in order to make it in country music.

Since 1974, Cowen has written several more songs, played a lot of gigs, and had all but forgotten about the song.

Sheppard has been playing sideman for such artists as Mel Street and Tommy Jennings, Waylon's brother, and looking for the right song.

"I really love doing sessions. It has helped my name immensely in this town," Sheppard said.

Cowen agrees, saying, "It's a good way to get to know the right people."

Earlier this year, record producer Scott Turner asked fellow Canadian Sheppard if he would like to record "Texas Is My Home."

"Scotty played it for me and I flipped out over it," Sheppard said. "There's a lot of lyric content that I associate with; I just feel its a great song."

A Canadian law, requiring one-third of the music played on radio stations be of Canadian subject matter, gave rise to an unprecedented idea.

Sheppard and Turner changed a word or two here and there, moving the locale of the song from Texas to Canada, virtually guaranteeing air play in the provinces.

San Antonio was replaced with Peggy's Cove and Lone Star Beer fell to Moosehead Ale. But the basic storyline and music remained unchanged.

The result: "Cape Breton Is My Home." Cowen admits he didn't like the idea at first.

"I had the same reaction as any songwriter. I didn't like the idea," Cowen said. "But after hearing the changes, I realized it just added to the song."

Sheppard recorded both versions of the song, adding his harmonica to the mix. Plans call for the song to be released simultaneously in the United States and Canada in September.

Marker Placed On Invasion Site

SAN ANTONIO, Tex. (AP) — A historical marker commemorating the Woll Invasion, Mexico's last raid on the Republic of Texas, has been placed on the Main Plaza Building.

The building, located near the site of the invasion and ensuing battle, was selected as the site for the marker by the Bexar County Historical Commission.

Gen. Adrian Woll, commanding a Mexican army of 1,400 men, invaded San Antonio in September, 1842. He held the city for nine days.

When Is Your Rental



No Secret At All?

When people read about it in the Classified Section of

THE DAILY REFLECTOR

"Pitt County's Home Newspaper"

Get into circulation! Let our classified section display your rental services . . . it's a fast, efficient way to do business!

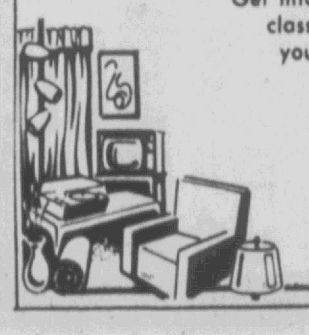

Phone 752-6166

NIB-L-NAKS
CHEESE & PEANUT BUTTER
3 For $1.00

FLAVOR ICE
18 Per Pack
79¢

Prices Good Thurs. Thru Sat.

CLIP THIS COUPON
$10 WORTH OF GREENBAX STAMPS
★ FREE ★
AT HARRIS SUPER MARKETS WITH THE PURCHASE OF $15 OR MORE & THIS COUPON
NAME.....
ADDRESS.....
Coupon Expires Sat. July 31st, 1976

SAVE GREENBAX GREEN STAMPS
SAVE GREENBAX GREEN STAMPS
HAR[illegible]
SUPER MA[illegible]
"Where Shopping[illegible]

DIXI DRINKS
(COLA-ORANGE-GRAPE)


58¢ EA.

MERITA
ANGEL FOOD CAKE
89¢

FRESH SPARE
RIBS

$1.29 Lb.

FRYE
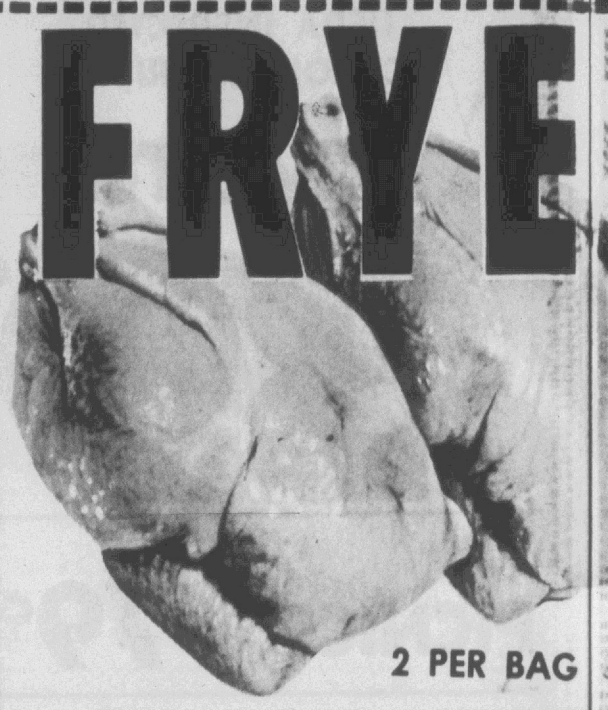
2 PER BAG

WISK
DETERGENT


(SIZE 12's)
$1.19

WALDORF TOILET
TISSUE
4 Roll Pkg.
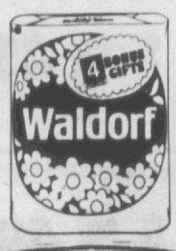

67¢

JAMESTOWN
BACON
1-Lb. Pkg.
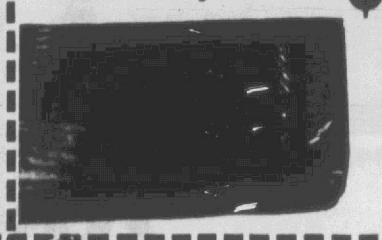
$1.19

SWIFTS PREMIUM W[illegible]
SIRLOIN
$1.49 LB.

MADE RITE
BREAD


$1.00

KRAFT
MIRACLE WHIP SALAD DRESSING
16 Oz. Size


59¢

¼ SLICED
PORK LOIN
9 To 11 Chops

$1.19 Lb.

KEEBLER
RICH & CHIPS
14-Oz. Size


79¢

DEL MONTE
CATSUP


20 OZ. SIZE
59¢

FRESH
NECKBONES

Lb. 49¢

T-BONE


THOUSAND ISLAND DRESSING
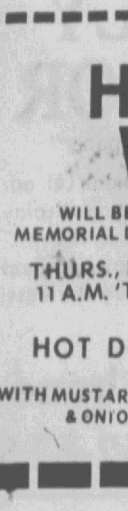

16-OZ. SIZE
69¢

DIXIE PLATES
100 COUNT
99¢

HANCOCKS
Old Fashioned Country Hams
$1.28 Lb.

SWIFTS PREMIU[illegible]
ROUND


DAIRY FOODS



KRAFT'S PARKAY
MARGARINE
Lb. Pkg.
(6 STICKS)


39¢

PILLSBURY BUTTERMILK
BISCUITS
4 Pkgs. Of 6 Biscuits
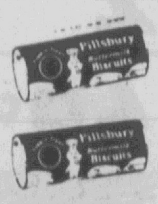

39¢



FROSTY MORN
HOT DOG WAGON
WILL BE AT OUR MEMORIAL DRIVE STORE
THURS., FRI., SAT.
11 A.M. 'TIL 7 P.M.
HOT DOGS
WITH MUSTARD, CATSUP & ONIONS.
5 For $1.00

RED & WHITE
SLICED CHEESE
12-OZ. PKG.
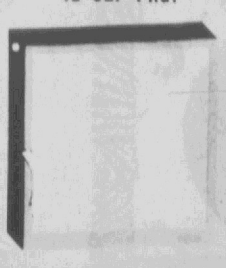
89¢

SWIFTS BROOKFIELD
BUTTER
Lb. $1.29

RRIS MARKETS, INC.

"...g Is A Pleasure"

SAVE GREEN STAMPS

SAVE GREEN STAMPS

Memorial Dr. Tenth St.

N. Greene St. Main St. Bethel

1104 West 3rd St. Ayden

And Tarboro

Quantity Rights Reserved

EMBERS
CHARCOAL
99¢ 10-LB. BAG

PRODUCE

CALIFORNIA
RED GRAPES
59¢ LB.



CALIFORNIA
ORANGES
(138 Count)
6 For 39¢

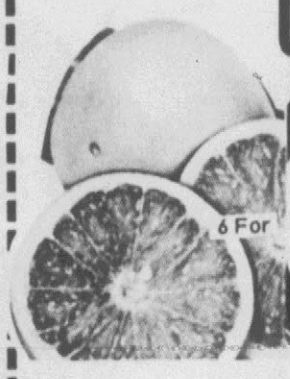

RS GRADE "A" WHOLE
39¢ LB.

FRESH
PICNICS
69¢ LB.



GREER'S
OLD FASHION POTATO STICKS
4 3/4 Oz. Size 49¢

LEAN BONELESS
BEEF STEW
$1.19 LB.

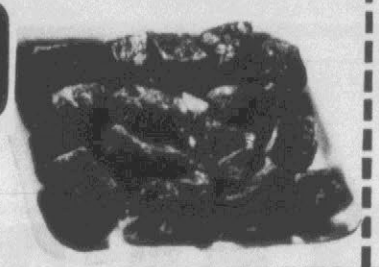

DEL MONTE
TUNA
6½ OZ. SIZE
59¢



CALIFORNIA
NECTARINES
3 LBS. FOR $1.00

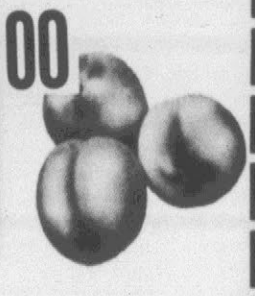

WESTERN HEAVY
STEAK



GOLDEN RIPE
BANANAS
Lb. 17¢



FROSTY MORN
HOT DOGS
12-Oz. Pkg. 79¢



ALL DETERGENT
$1.19 (Size 12's)



UM WESTERN HEAVY
E STEAK
$1.49 LB.

SWIFTS PREMIUM WESTERN HEAVY LEAN
GROUND BEEF

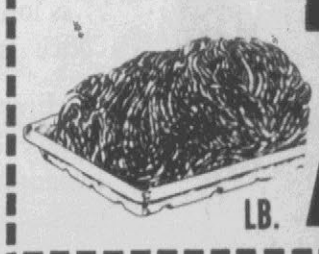

79¢ LB.

TETLEY TEA BAGS (SAVE 20c)
48 Count (Plus 16 Bonus Bags)
Reg. 79¢ With Coupon From Today's Daily Reflector Only
59¢ With 20¢ Coupon



TETLEY TEA BAGS (SAVE 30c)
Reg. 1.29 With Coupon From Today's Daily Reflector Only
99¢ 100 Teabags With 30¢ Coupon Two For Tea



JAMESTOWN
BOLOGNA
12-OZ. PKG. 59¢

MARTINDALE
SWEET POTATOES
2½ Size 39¢

KLEENEX
TISSUE
$1.00 3 (100 SIZE)

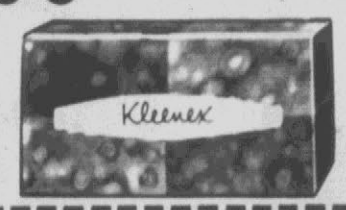

UM WESTERN HEAVY
D STEAK
$1.19 (FULL-CUT) (BONE-IN) LB.

FROZEN FOODS

TROPHY
Strawberries
10 Oz. Size 3 For $1.00

PET
Whip Topping
9½ Oz. Size 59c



GOLDEN FRESH
ORANGE JUICE
12-Oz. Can 39¢



JUMBO ROLL
SCOTT TOWELS
49¢ Roll



SWIFTS PREMIUM WESTERN HEAVY
ROUND CHUCK
Lbs. or More
Lb. 99¢

CRINKLE CUT
FROZEN FRENCH FRY
POTATOES
2 Lb. Pkg. 45¢

COUNTRY FRESH
ICE CREAM
½ Gal. 68¢

KRAFT GRAPE
JAM
2 Lb. Size 89¢



How Tar Heel Senators And Representatives Voted

By Roll Call Report

WASHINGTON—Here's how area Members of Congress were recorded on major roll call votes July 19 through July 21.

House

JOBLESS PAY Passed, 237 for and 157 against, a bill (HR 10210) extending coverage of the federal-state unemployment compensation program to about nice million additional workers and increasing employer-paid taxes to replenish trust fund reserves depleted by the recession. The bill was sent to the Senate.

Covered by unemployment compensation for the first time would be state and local government employes, agricultural workers and some domestic workers. The bill would also establish a commission to study long-term needs of the program.

Also, federal employer taxes would be increased to point-seven per cent (.7 per cent) of the first $6,000 earned by an employe. The present rate is point-five per cent (.5 per cent) of the first $4,200. This federal rate is in addition to the employer's state unemployment tax rate, which in most states is a maximum of 2.7 per cent.

Rep. William Steiger (R-Wis.), a supporter, said the bill "makes significant improvements in the present unemployment compensation system and takes steps to return the system to a fiscally sound basis."

Rep. Virginia Smith (R-Neb.), an opponent, called the bill "another case of congressional overkill," and said its provisions will "greatly increase the burdens of small business without coming to grips with our unemployment problems."

Rep. Richardson Preyer (D-6) voted "yea."

Reps. Walter Jones (D-1), L. H. Fountain (D-2), Stephen Neal (D-5), Charles Rose (D-7) W.G. Hefner (D-8), James Martin (R-9) James Broyhill (R-10) and Roy Taylor (D-11) voted "nay."

Rep. Ike Andrews (D-4) did not vote.

DEBT COLLECTORS Failed, 201 for and 175 against, to achieve the two-thirds majority needed to suspend certain rules and pass HR 13720. The bill would regulate the practices of professional debt collectors. Failure of this motion means that the bill now must be brought to the floor under normal parliamentary procedure.

The bill would prohibit debt collectors from misrepresenting themselves and from harassing debtors through such means as threats or publication of debtor lists. The bill also would limit how often and at what times of day debt collectors may contact debtors. Enforcement responsibility would lie primarily with the Federal Trade Commission.

Rep. Frank Annunzio (D-Ill.), a supporter, said that the bill is needed because "for far too long, debt collectors have been collecting money from consumers by use of harassment, abuse and deceptive tactics." He said that state laws on debt collection are inadequate and are not unifrom.

Rep. Charles Grassley (R-Iowa), an opponent, said the bill is "so restrictive that even the honest, conscientious debt collector is going to have a great deal of difficulty in doing his job." Also, Grassley said, the bill does not cover retailers who collect debts from their customers.

Jones, Henderson, Andrews, Neal, Preyer, Rose, Hefner, Martin, Broyhill and Taylor voted "nay."

Fountain did not vote.

OCS passed, 247 for and 140 against, a bill (HR 6218) strengthening the regulatory framwork for leasing federal oil and gas reserves off U.S. coasts on the Outer Continental Shelf. The bill was sent to conference with the Senate.

The bill provides in part for state involvement in Interior Department decision-making on leasing the reserves, a new emphasis on bidding for leases and new rules for fixing liability for damage from oil spills.

The measure is supported by environmental groups and coastal states, and is opposed by the Ford Administration and major oil companies.

Rep. John Murphy (D-N.Y.), a supporter, said the bill meets "the need for state involvement in the planning process, the need to reverse our growing dependence on imports of foreign oil and the need to protect our marine environment."

Rep. Charles Wiggins (R-Calif.), an opponent, said that the complexity of off-shore oil and gas exploration is "much like going to the Moon," and that "it is terribly unwise . . . to attempt to write, chisel into stone, as it were, the rules, the regulations and the procedures under which we are going to undertake that very uncertain and expensive business."

Jones, Fountain, Neal, Preyer, Hefner, Broyhill and Taylor voted "yea."

Henderson and Martin voted "nay."

Andrews did not vote.

Senate

PUBLIC WORKS Overrode, 73 for and 24 against, President Ford's veto of S 3201, a $3.95 billion Democratic-sponsored bill aimed at curbing unemployment and stimulating the economy, by means of fiscal 1977 grants for local public works and pollution control projects and special revenue-sharing payments to governments in high unemployment areas. A two-thirds majority was needed to override the veto. The bill became law when the House also overrode the veto.

The bill authorizes $2 billion for general public works projects, $1.25 billion in additional revenue sharing funds and $700 million for sewage treatment grants under the Water Pollution Control Act.

Sen. Jennings Randolph (D-W. Va.), a supporter of the veto override, said that $3.95 billion for the programs "is a realistic amount which can bring postive results to our whole economic development plan."

Opponents generally agreed with President Ford that the bill si too costly and inflationary. "Our efforts to remove the last vestiges of the recession should not throw us back into the boom and bust cycle that created the turmoil of the last few years," said Sen. James McClure (R-Idaho).

Sen. Jesse Helms (R) voted "nay."

Sen. Robert Morgan (D) did not vote.

TAX CUTS Adopted, 66 for and 28 against, an amendment extending the $35 per-person federal income tax credit and certain other income tax cuts through calendar 1977. The amendment was attached to HR 10612, a pending tax reform bill.

The Senate Finance Committee had recommended that the tax cuts be allowed to expire next June, to keep revenues in accord with congressional budget projections. Extending the cuts an additional six months would cost the Treasury an estimated $3.6 billion in revenues. Congress enacted the cuts last year to stimulate the economy.

Sen. Robert Taft (R-Ohio) said he supported the tax cut extension "becuause to do less would be to produce a tax increse of major proportions."

Sen. Carl Curtis (R-Neb.), an opponent, said that extending the cuts would upset Senate Budget Committee fiscal 1977 revenue estimates, and would erode the committee's role in "controlling expenditures and requiring enough revenue . . ."

Helms voted "yea."

Morgan did not vote.

Specialist Says Orchid Takes Time And Work



NO GREEN THUMB—It takes dedication to grow orchids, says Dr. Jelle De Boer of Albuquerque, N.M., shown with catalaya orchid blooms.

ALBUQUERQUE, N.M. (AP) — "A green thumb is a lot of baloney," says Dr. Jelle De Boer, a civilian employe at Kirtland AFB, whose hobby is orchid growing. "It's not a green thumb, or any other magical power that makes a person successful at horticulture, but work, and plenty of it."

De Boer spends at least two hours a day trimming, feeding and repotting his orchid plants.

"I know people who make a lot of weekend pleasure trips," says the Air Force Weapons Laboratory scientist. "And when they get back home, they expect to find their plants flourishing and producing abundantly.

"Well, it just doesn't come out that way. If you work with plants, you get good blooms and, if you don't, you won't."

De Boer began growing orchids in 1962. He says he had never been particularly interested in flowers, but a friend was throwing away some old orchid bulbs and he figured it would be a challenge to see what he could do with them.

The more he worked with the flowers, the more he enjoyed it. He now has a collection of 200 plants comprising eight species and 20 varieties.

For anyone who might like to grow orchids, De Boer has this advice:

"First of all, get a book on the subject from the library. It always pays to find out as much as possible about the plant you are trying to grow, no matter if it's orchids or some other kind."

Whether orchids are started from seeds or bulbs, the three most important things to watch are temperature, humidity and light, De Boer points out.

Some orchids can stand temperatures as low as 40 degrees, but for most of them, especially one of the more common species, catalayas, the temperature should not get below 50 degrees.

To cope with the need for high humidity, De Boer's greenhouse is equipped with a watering device that turns on automatically whenever the humidity gets below 75 per cent. The thermostat is set at a minimum of 55 degrees and his greenhouse is well ventilated, "because orchids like air."

For people who don't have the space, or can't afford a greenhouse, a window sill works almost as well, he says. "Just be sure the temperature is above 55 degrees and there's plenty of light. If you live in a place where you don't have much sunlight, fluorescent lights can be used. For humidity, the flowers can be placed on a tray filled with water."

Orchids are grown in pots filled with redwood chips and fir bark, with good drainage in the bottom. They should be fed rather heavily once a week until they start blooming, after which they can be fed lightly. It is best to repot an orchid plant at least every two years. Also,keep dead leaves trimmed away from the plants.

If a plant is started from seed, De Boer explains, the first bloom appears in five or six years. But it only takes two years for the first bloom from a good-sized bulb.



BUT DOES HE BITE? — A sign on the door of a Baton Rouge restaurant warns potential burglars there's more in the kitchen than apple pie. The wry invitation seems to put some teeth into the establishment's defense against break-ins. (AP Wirephoto)

SAVE 40¢

Wake up to the fresh taste of Instant Maxwell House®

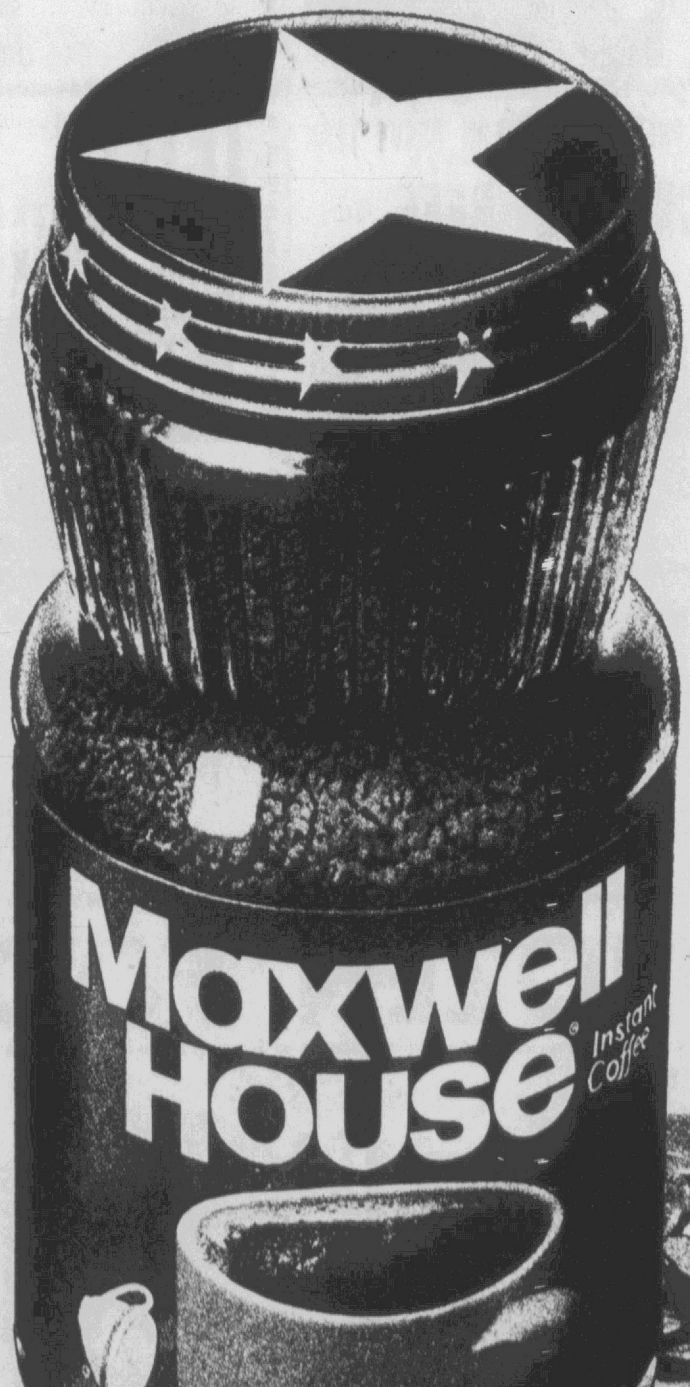

Coffee and buttery muffins? Coffee and sugary donuts? Coffee and anything ...as long as it's good, mouth-watering coffee. Instant Maxwell House.®

Fresh flavor. Fresh tasting. And you make every cup fresh. In fact, with Instant Maxwell House every cup tastes fresh—like your first cup in the morning.

And here's a 40¢ savings so you can enjoy that fresh taste all through the day. Day after day. Instant Maxwell House. Always "Good to the Last Drop."®



Save 40¢ on any size jar of Instant Maxwell House.

STORE COUPON

Save 40¢

when you buy any size jar of Maxwell House® Instant Coffee



To the retailer: General Foods Corporation will reimburse you for the face value of this coupon plus 5¢ for handling if you receive it on the sale of the specified product and, if, upon request, you submit evidence thereof satisfactory to General Foods Corporation. Coupon may not be assigned or transferred. Customer must pay any sales tax. Void where prohibited, taxed or restricted by law. Good only in U.S.A. Cash value: 1/20¢. Coupon will not be honored if presented through outside agencies, brokers or others who are not retail distributors of our merchandise or specifically authorized by us to present coupons for redemption. For redemption of properly received and handled coupon, mail to: General Foods Corporation, Coupon Redemption Office, P.O. Box 103, Kankakee, Illinois 60901.

This coupon good only on purchase of product indicated. Any other use constitutes fraud.

Offer expires January 26, 1977.

LIMIT – ONE COUPON PER PURCHASE

NBO-3326-7

40¢

GENERAL FOODS CORPORATION

NBO-3326-7

Save $2.00

GOOD FOR $2.00 OFF ANY 15" PIZZA★

Good Off Regular Price Only

Good only at participating Pizza Hut restaurants listed below.

Offer Good Thru August 1

Pizza Hut®

Our people make it better

2601 E. 10th St.
Greenville, N.C.

752-4445

WIN UP TO $1,000



PLAY "Let's Go To The Races"!

NEW GAME NEW CHANCES TO WIN EACH WEEK!

• WIN $2 • WIN $5 • WIN $10
• WIN $100 • WIN $1000
• NO PURCHASE NECESSARY

HERE'S ALL YOU DO! IT'S FUN! IT'S EASY!

Pick up a free game ticket each time you visit a participating store. If a number on your ticket corresponds to the winning horse in the proper race on that week's TV show, you have a winner.

A new game, new tickets, new chances to win every week. Five chances to win on each ticket.

WRAL 5 SATURDAY 7:30 P.M. WWAY 3 MONDAY 7:00 P.M. WXII 12 SATURDAY 7:30 P.M.
WITN 7 SUNDAY 6:00 P.M. WLVA 13 MONDAY 7:30 P.M.

YOUR CHANCE TO WIN ANY CASH PRIZE IS 1 IN 150

PROGRAM DATA

$272,759 prize money available during 13-week program. 61,233 total winning game pieces during program. 1 in 150 tickets are winning game pieces.

Number of outlets—70

Program scheduled through Oct. 4, 1976

Area covered by program—
North Carolina from Winston-Salem east to the Atlantic Coast; and Lynchburg, South Boston, Danville, South Hill, Chase City and Martinsville, Virginia.

Program may be renewed

PRIZE DETAILS FOR EACH WEEK OF PROGRAM

AWARD	NO. OF WINNERS	WINNING POSSIBILITIES 1 Store Visit Per Week	2 Store Visits Per Week
$2	3,723	1 in 190	1 in 95
$5	707	1 in 1,000	1 in 500
$10	250	1 in 2,826	1 in 1,413
$100	25	1 in 28,261	1 in 14,131
$1,000	5	1 in 141,308	1 in 70,654

Pitt Plaza Shopping Center

STORE HOURS:
Monday thru Saturday
8:30 A.M. to 9:00 P.M.
Sunday
12 P.M. To 7 P.M.

U.S. GRADE A
Holly Farms CHICKEN
FRYER PARTS
"FAMILY PACK"
• 2 BREAST QTRS. W/WING & 2 LEG QTRS.
• 2 NECKS • 2 WINGS • 1 BACK
BONUS BUY! LB. 38¢

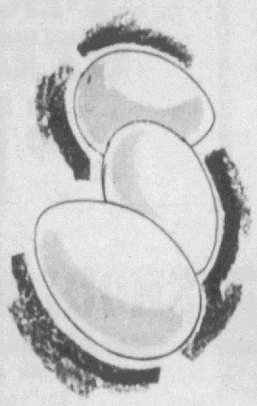

PICK-OF-THE-NEST
EGGS
GRADE A SMALL
BONUS BUY! DOZ. 42¢

ALL PURPOSE
WHITE Potatoes

10-Lb. Bag
BONUS BUY! 88¢

FARM CHARM
MILK
Gallon $1.63

U.S. CHOICE BEEF—WHOLE
BEEF RIBS
VERY LIMITED WASTE... MORE EDIBLE MEAT
20-25 Lb. Avg.



$1.18 Lb.
CUT FREE INTO STEAKS & ROAST
SHORT RIBS REMOVED
7" RIB

U.S. CHOICE BEEF

SEMI-BONELESS RIB ROAST	LB.	$1.58
BONELESS RIB STEAK	LB.	$1.98
RIB EYE DELMONICO STEAKS	LB.	$2.48
BONELESS BOSTON ROLL-CHUCK POT ROAST	LB.	$1.28
BONELESS-UNDERBLADE CHUCK STEAK	LB.	$1.38

CALIFORNIA
• LARODA • NUBIANA
• QUEEN ANN • SANTA ROSA
PLUMS
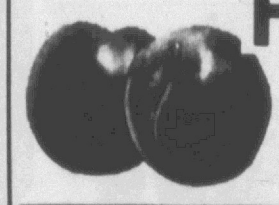
LB. 58¢

YELLOW
•ONIONS 3-Lb. Bag 68¢

CALIFORNIA
•Nectarines LB. 58¢

PINE STATE FRUIT
•DRINK GALLON 89¢

LARGE RIPE
BANANAS

Lb. 20¢

COMPARE THESE EVERYDAY LOW PRICES!

•HI-C DRINKS	FRUIT DRINKS	46-Oz. Can	43¢
•POTATO CHIPS	PAT'S	8-Oz.	58¢
•DOG CHOW	PURINA	25-Lb.	$4.99
•YOGURT	FARM CHARM	8-Oz.	29¢
•CAKE MIXES	DUNCAN HINES	18½-Oz.	54¢
•OUR PRIDE FLOUR		5-Lb.	65¢
•CLOROX BLEACH		½ Gal.	49¢
•TEA BAGS	BIG STAR	100 Ct.	77¢
•RED BAND FLOUR		5-Lb.	75¢
•GOLD MEDAL FLOUR		5-Lb.	78¢
•TREET	ARMOUR LUNCH MEAT	12-Oz.	88¢
•TOMATO SOUP	CAMPBELL 10.7-Oz.		14¢
•KEN-L-RATION	REGULAR DOG FOOD 15½-Oz. 6 Pak		$1.17

OSCAR MAYER

•BEEF FRANKS	Or Weiners	1-Lb. Pkg.	$1.08
•SLICED BOLOGNA	Meat, Beef, Or Thick Sliced	12-Oz. Pkg.	98¢
•SLICED BACON	Vac Pac	1-Lb.	$1.79

CELEBRITY BRAND

SLICED •COOKED HAM	12-Oz. Pkg.	$2.39
SLICED •COOKED PICNIC	12-Oz. Pkg.	$2.19
SLICED COOKED •CHOPPED HAM	8-Oz. Pkg.	$1.49

FROZEN FOODS

SINGLETON'BREADED •BUTTERFLY SHRIMP	8-Oz. Pkg.	$1.59
GORTON'S •FISH N' FRIES	2-Lb. Pkg.	$1.78
MRS. PAUL'S •FISH STICKS	14-Oz. Pkg.	$1.19
CAPT. JOE'S •DEVILED CRABS	3-Oz. Ea.	27¢

WE HELP YOU SPEND LESS!

DELICIOUS MORTON
POT PIES
BONUS BUY!
•CHICKEN
•BEEF
•TURKEY
8-Oz. Pkg. 24¢

PACKER'S LABEL
ORANGE JUICE
BONUS BUY!
SWEET OR UNSWEET
46-Oz. Can 44¢

DEL MONTE
FRUIT COCKTAIL
BONUS BUY!
16-Oz. Can 34¢

EVERYDAY LOW PRICES!

•PORK & BEANS	VAN CAMP	16-Oz. Can	24¢
•CREAMER	OUR PRIDE COFFEE	11-Oz. Jar	58¢
•PAPER TOWELS	VANITY FAIR	Jumbo Roll	39¢
•BISCUITS	OUR PRIDE BUTTERMILK	8-Oz. 4 Pak	48¢
•BATH TISSUE	WALDORF	4-Roll Pak	73¢
•LUCK'S BEANS	WITH PORK	17-Oz. Can	32¢
•BABY FOOD	HEINZ STRAINED	Jar	9¢
•STAR KIST TUNA		6½-Oz. Can	49¢
•TEA BAGS	LIPTON	48 Ct. Pkg.	79¢
•CHARCOAL	EMBERS	10-Lb. Bag	94¢

OUR PRIDE BAKERY PRODUCTS

•FRENCH BREAD	Or Italian	16-Oz. Loaf	49¢
•ANGEL FOOD RING		16-Oz. Pkg.	79¢
•GOLDEN TOP DONUTS		12-Oz. Pkg.	59¢

HEALTH AND BEAUTY AIDS
BONUS BUY!

ANALGESIC •BUFFERIN TABLETS	100's		$1.17
SURE	DEODORANT	8 Oz. 20¢ Off	$1.39
COTTON SWABS •Q-TIPS	170's		78¢
KOTEX •TAMPONS	40's		$1.48
PLASTIC STRIPS •BAND-AID	Brand 70's		68¢

WE WELCOME FEDERAL FOOD STAMPS

PRICES GOOD THROUGH SAT., JULY 31, 1976—QUANTITY RIGHTS RESERVED—NONE SOLD TO OTHER DEALERS OR RESTAURANTS.

Count them up! More Values in Every Aisle Add Up to More Savings at A&P!

A&P

It's easy to see where the savings are at A&P—because they're up and down every aisle—every time you shop! Come on in now for the extra value you get whenever you shop the Great A&P!

PRICES EFFECTIVE THRU
July 31 in Greenville, N.C.



ADVERTISED ITEM POLICY: Each of these advertised items is required to be readily available for sale at or below the advertised price in each A&P Store, except as specifically noted in this ad.

SUPER RIGHT QUALITY HEAVY WESTERN GRAIN FED BEEF
SIRLOIN STEAK lb. $1.58

SUPER RIGHT QUALITY HEAVY WESTERN GRAIN FED BEEF
T-BONE STEAK lb. $1.68

BONELESS ROAST
CUT FROM THE HEART OF THE SHOULDER
lb. $1.28

SHOULDER SWISS STEAK (BONELESS) lb. $1.58

U.S.D.A. Inspected Fresh WHOLE **FRYERS**
2 in a Bag. Limit 2 Bags Please.
Lb. 39c

PLAY SUPER CASH BINGO

Now! For 6 exciting weeks you can play Super Cash Bingo with Price & Pride. It's such fun . . . and you could win up to $1,000 in cash! There's no purchase necessary. Get a free Super Cash Bingo number ticket every time you shop A&P in 64 Eastern North Carolina locations.

$150,000 IN CASH PRIZES! CASH PRIZES OF $1, $2, $5, $20, $100 & $1000!

ODDS CHART FOR SUPER CASH BINGO!
These Odds Are In Effect as of July 26, 1976.

NO. OF WINNERS	WINNING AMOUNT	ODDS 1 VISIT	ODDS 13 VISITS	ODDS 26 VISITS	TOTAL
12	$1,000	118,333	9,102	4,551	$12,000
154	100	9,221	709	355	15,400
854	20	1,663	128	64	17,080
1,115	5	1,274	98	49	5,575
1,976	2	719	55	28	3,952
16,596	1	86	7	3	16,596
20,707		1 in 69	1 in 5	1 in 2.6	$70,603

SCHEDULED TERMINATION DATE AUG. 7, 1976. SUBJECT TO EXTENSION

SUPER RIGHT TENDER CORN FED
FRESH PORK PICNICS lb. 69c

A&P PURE GROUND BEEF 5 lb. ROLL lb. 79c

GWALTNEY BRAND **SLICED BACON** 1 lb. PKG. $1.39

A&P MEAT OR **BEEF FRANKS** 12 oz. PKG. 79c

A&P COOKED SALAMI or SPICED **LUNCHEON MEAT** 1 lb. PKG. $1.19

A&P WAFER THIN IN ALL VARIETIES **CHIP CHOPPED MEATS** YOUR CHOICE 3 oz. PKGS. 49c

OSCAR MAYER **MEAT OR BEEF FRANKS** 1 lb. PKG. $1.09

LAND O'FROST **CHUNK BOLOGNA** lb. 59c

Ocean Perch Fillets Cello Wrapped Lb. 99c

CAP'N JOHN'S COOKED PEELED & DEVEINED **SHRIMP** 8 oz. PKG. $1.09

TENDER COOKED **CANNED HAM** 4 lb. CAN $6.99

FRESH WHOLE **FRYER LEGS** lb. 69c

A&P **SUGAR** 5 lb. BAG SAVE 31c 78c
LIMIT ONE WITH COUPON AND $7.50 ORDER

A&P FROZEN **ORANGE JUICE** SAVE 30c 3 12 oz. CANS 99c
LIMIT 3 WITH COUPON

A&P UNSWEETENED **GRAPEFRUIT JUICE** 2 46 oz. CANS 88c

ANN PAGE **KETCHUP** 3 14 oz. Bottles $1.00

FRESH PRODUCE

RED RIPE **WATERMELONS** EACH $1.29

A&P **SOUR CREAM** 16 oz. CTNS. 65c

NORTH CAROLINA GROWN **TOMATOES** lb. 38c

SWEET AND JUICY **NECTARINES** 3 lbs. $1

BREYER'S **ICE CREAM** ½ Gal. $1.49c SAVE 50c

GOLDEN RIPE CALIFORNIA **BARTLETT PEARS** 3 lbs. $1.00

SWANSDOWN **CAKE MIXES** WHITE · YELLOW · DEVIL'S FOOD · GERM. CHOC. SAVE 30c 2 18½ oz. PKGS. 88c
LIMIT 2 WITH COUPON

ANN PAGE **POURABLE DRESSINGS** 1000 Island, Italian French, Chef Style French 16 oz. Bottle 59c

WELCH'S **GRAPE JELLY** 3 lb. JAR $1.19

CARNATION **COFFEE MATE** Save 16c 16 oz. JAR 99c

MILD AND FLAVORFUL **YELLOW ONIONS** lb. 18c

TANGY GREEN **PEPPERS** OR CRISP SLICING **CUCUMBERS** 3 FOR 39c

SHASTA **DRINKS** REGULAR OR DIET Cola, Orange, Grape, Rootbeer, Gingerale BUY 6 REG. PRICE, GET 2 FREE! 8 12 oz. CANS $1.09
LIMIT 8 WITH COUPON

A&P SALTED **VIRGINIA PEANUTS** 12-Oz. Can 99¢

FROZEN **CELESTE PIZZAS** Sausage, 9 oz., Hamburger, 9¼ oz., Pepperoni, 8¼ oz. SAVE 30c 69c

FROZEN **SARA LEE** Cinnamon Rolls, 8¼ oz. Apple Crunch Rolls, Honey Rolls, 9 oz. Caramel Sticky Buns, 9¼ oz. SAVE 20c 79c

A&P TEXAS STYLE **BISCUITS** 4 10 ct. 12 oz. CANS $1

Sunnyland **MARGARIINE** 2 (6 Stick) 1 Lb. Pkgs. $1.00

Borden's Ind. Wrapped **CHEESE FOOD SLICES** 8 oz. PKG. 79c

PURINA WISKER LICKENS **CAT FOOD** Tuna & Chicken, Chicken & Liver, Salmon & Tuna, Beef & Seafood 2 6 oz. BOXES 59c

DEXOLA PURE VEGETABLE **OIL** SAVE 20c 38 oz. Bottle 99c

JANE PARKER **CHERRY PIES** OVEN FRESH · GOLDEN CRUST 22 oz. Size 69c

JANE PARKER **SWEET BUNS** JELLY, LEMON & PINEAPPLE 2 10 oz. PKGS. $1

A&P ASSORTED **BATHROOM TISSUE** SAVE 10c 4 ROLL PKG. 59¢

Bonus Savings From A&P!

PERSONAL SIZE **IVORY SOAP** 3c OFF ON 4 BARS YOU PAY ONLY 4 3½ oz. BARS 52¢

A&P **SHAVING CREAM** 11-Oz. Can 49¢

CLOSE UP **RED TOOTHPASTE** Reg. $1.19 15c OFF LABEL YOU PAY ONLY 6.4 oz. TUBE 99¢

A&P **HAIR SPRAY** 13-Oz. Can 66¢

LISTERMINT MOUTHWASH & **GARGLE** Reg. $1.69 18 oz. BTL. 99¢

10¢ Off Label **AJAX** Laundry Detergent 49-Oz. Pkg. You Pay Only $1.19

A&P COUPON
A&P **SUGAR** SAVE 31c 5 lb. BAG 78c
LIMIT ONE WITH THIS COUPON AND $7.50 ORDER THRU JULY 31 IN ALL EASTERN N.C. STORES. 46

A&P COUPON
A&P UNSWEETENED **GRAPEFRUIT JUICE** SAVE 21c 2 46 oz. CANS 88c
LIMIT 2 CANS WITH COUPON. GOOD THRU JULY 31 IN ALL EASTERN N.C. STORES 47

A&P COUPON
REGULAR or DIET **SHASTA DRINKS** Cola, Orange, Grape, Rootbeer Gingerale BUY 6 REG. PRICE, GET 2 FREE 8 12 oz. CANS $1.09
LIMIT 8 CANS WITH THIS COUPON. GOOD THRU JULY 31 IN ALL EASTERN N.C. STORES 48

A&P COUPON
MELLONWOOD AND PARKWAY **PANTY HOSE** 20c OFF
WITH THIS COUPON. GOOD IN ALL EASTERN N.C. STORES THRU JULY 31 57

A&P COUPON
SWANS DOWN **CAKE MIXES** White, Yellow, Devil's Food, German Chocolate, Save 30c 2 18½ oz. PKGS. 88c
LIMIT 2 WITH THIS COUPON. THRU JULY 31 IN ALL EASTERN N.C. STORES 49

Store Hours
Monday thru Saturday
8:30 A.M. to 10:00 P.M.

Conveniently Located At
2808 East 10th Street

Open Sunday
12 Noon to 7:00 P.M.

There's One Big Catch To 3-D Television In U.S.

EDITOR'S NOTE — Three dimensional television is now being developed, but the illusion of depth requires the viewer to wear special glasses. Millions of these glasses would have to be distributed to American homes.

By LEE MARGULIES
Associated Press Writer

LOS ANGELES (AP) — Three dimensional television is coming.

Three-D movies are old hat, of course, but the process has never made the transition to television because the Federal Communications Commission dictates that all TV pictures be of high quality for every viewer.

That was impossible under the 3-D process used to make such movies as "House of Wax" and "Bwana Devil" because double images appeared on the screen and the viewer had to wear special glasses to make sense of it all.

Now a process has been invented that for the first time presents a normal, flat picture to the naked eye; a picture that transforms into an illusionary world of depth when viewed with special glasses.

All you have to do to see it is move to Japan.

Two animated series made with the new 3-D process will begin airing there in January, one a science-fiction adventure and the other a fairy tale.

Yutaka Fujioka, president of Tokyo Movie Co., "is selecting with very great care stories that will have international appeal," says John Rocknowski, the company's American representative. "We have definite plans to begin a very aggressive marketing program here as soon as the pilots are available."

But a warning: "Don't expect objects to come flying out of the screen at you as they seemed to do in those old 3-D movies. The illusion of depth is created, as evidenced in a three-minute test film Dudley has, but it isn't of a startling, dramatic nature.

There is another limitation to Dudley's process. He says it is economically practical only for animation. Production costs would be prohibitive for a live action program, he explains, but with cartoons, where every movement on screen can be controlled, the cost would increase only 10 to 15 per cent.

Yet even three-dimensional cartoons would be exciting and valuable, argues Dudley, a 3-D pioneer who gave his first film demonstration with it in London in 1935. He moved to Los Angeles in 1959.

Three-dimensional photography dates back more than 100 years and Dudley has worked with it in a variety of forms, ranging from films to X-rays to pictures taken in outer space. He is credited with developing the technique that led to the 3-D movie boom of the early 1950s.

A company called Video West says it is ready to market a small device which, when placed in a camera lens, will produce film that can be viewed in 3-D with special glasses, or one-dimensionally without them.

Dudley, however, has read of the Video WEST system and maintains that it does not meet the FCC's stringent quality standards and thus will not be used for television.

His new system for TV, called Stereochrome, is something quite different, Dudley says, the result of 31 years of work in his spare time.

With investor's caution, though, Dudley declines to discuss how it works. He will only say that there are five separate optical processes involved, and the illusion of depth is produced subjectively with special glasses.

Although 3-D is possible for TV, in one form or another, the problems aren't over.

There's still the matter of getting those special viewing glasses distributed. It's one thing to hand them out as people walk into a movie theater; it's quite another to get them into viewers' homes.

Tokyo Mogie Co. has turned to a popular Japanese children's magazine with a huge circulation to do the job. For three months before the series go on the air, each copy of the publication will contain a pair of glasses along with articles to promote viewer interest.

That approach probably wouldn't work in the United States. Instead, both Dudley and Wales envision major TV sponsors, such as breakfast cereal companies or auto manufacturers, tying in with a 3-D show. The sponsors could then base entire advertising campaigns on 3-D and distribute glasses in the process.

The upshot of that, of course, is that commercials would be in 3-D, too.

GOREN BRIDGE

BY CHARLES H. GOREN AND OMAR SHARIF

© 1976 The Chicago Tribune

Both vulnerable. West deals.

NORTH
♠ A 5 3
♡ A K 6 5
◇ K J 5
♣ A 8 5

WEST
♠ 10 8
♡ J 9 4 2
◇ 10 9 8
♣ Q J 3 2

EAST
♠ J 9 6 4
♡ Q 10 3
◇ 7 3
♣ K 10 9 7

SOUTH
♠ K Q 7 2
♡ 8 7
◇ A Q 6 4 2
♣ 6 4

The bidding:

West	North	East	South
Pass	1 ♡	Pass	2 ◇
Pass	3 NT	Pass	4 ♠
Pass	6 ◇	Pass	Pass
Pass			

Opening lead: Queen of ♠.

It is not often that one particular hand can be singled out as determining the results of a world championship. However, that was the case at the recent World Team Olympiad in Monte Carlo.

Going into the last round, defending champion Italy needed only a tie against Greece to assure themselves of a fourth straight title. Greece was not given much of a chance against the might of Italy, but they surprised the spectators in the Vu-Graph room by taking the lead on the very first board and holding on to it. When this hand turned up, the Greek North-South pair got to four spades and made it comfortably, losing only a trick in each black suit.

Italy reached the excellent contract of six diamonds, and the audience knew that if declarer made his contract, the champions would win the match and with it the championship. Had the lead been anything but a club, declarer would perhaps have been able to play for a double squeeze with clubs as the middle suit.

Declarer ducked the first trick, and a club continuation forced the ace and put an end to the hopes for the double squeeze. There were two lines of play available. One was a dummy reversal. For this to succeed, declarer would need a 3-2 trump division and a modicum of luck in the heart suit so that he could ruff two hearts and a club in his hand, leaving the dummy hand high. A glance at the diagram shows that this line would have succeeded.

Declarer chose an alternate line. He drew three rounds of trumps, cashed the ace-king of hearts and ruffed a heart in his hand. Now he led his remaining trump, discarding a spade from dummy. Had spades divided 3-3, or had the hand with four spades also held four hearts and so been caught in a major suit squeeze, the contract would have rolled home. Unfortunately, the spades did not split evenly and no squeeze developed. As a result, declarer was down one. Italy lost 13 International Match Points instead of gaining 12, Greece won the match and Brazil became Olympiad champions.

(Double your winnings; double your skill with these tips on the right way to use DOUBLES for penalty and for takeout. For a copy, send $1.50 to "Goren Doubles," c/o this newspaper, P.O. Box 259, Norwood, N.J. 07648. Make checks payable to NEWSPAPERBOOKS.)

Bonanza In Restoration

HIGH POINT, N.C. (AP) — Digging during the restoration of an 18th century Quaker meeting house has turned up an 1852 penny and Indian arrowheads, some estimated as dating back to 1600 B.C..

John Bauckman, director of the High Point Museum, is overseeing the restoration of a church built in 1819 and a store built six years later. Both structures are on their original sities, now within High Point City Lake Park.

Bauckman said the soil layers in the area reflect definite historical periods.

The U.S. penny, found this week by students working at the dig, was about the size of a half-dollar. Collectors estimated its value at about $450.

The arrowheads along with other finds will be displayed at the museum.

Restoration of the buildings will complete a five-building project undertaken by the museum. The first three, also on museum grounds, are two cabins and a blacksmith shop built 200 years ago.

The meeting house and store were built by John C. Mendenhall, a member of a large and wealthy family in the early 19th century. The church is considered one of the earliest examples of Federalist period architecture in the state.

TV Log

WNCT-TV Ch. 9

WEDNESDAY
7:00 Truth Or
7:30 Match Game
8:00 Movie
9:00 Cannon
10:00 Amer. Parade
11:00 Newswatch
11:30 Movie
THURSDAY
6:00 Car. Today
8:00 Morn. News
9:00 Kangaroo
10:00 Price Right
11:00 Gambit
11:30 Love Of
11:55 Graham Kerr
12:00 Newswatch
12:30 Search For
1:00 Young And
1:30 World Turns
2:30 Guiding Light
3:00 All In
3:30 Match Game
4:00 Tattletales
4:30 Brady Bunch
5:00 Big Valley
6:00 Newswatch
6:30 News
7:00 Truth Or
7:30 Hollywood Sq.
8:00 Presidents
9:00 Hawaii 5-0
10:00 Barnaby Jones
11:00 Newswatch
11:30 Movie

WITN-TV Ch. 7

WEDNESDAY
7:00 Fam Affair
7:30 Wild King
8:00 Little House
8:57 News Update
9:00 San & Son
9:30 Chico & Man
10:00 NBC Reports
11:00 News
11:30 Tonight
THURSDAY
5:30 Music Place
6:00 Almanac
7:00 Today
7:25 News
7:30 Today
8:25 News
8:30 Today
9:00 Mike Douglas
10:00 Sweepstakes
10:30 High Rollers
11:00 Fortune
11:30 Hollywood
12:00 News Noon
12:30 Gong Show
12:55 NBC News
1:00 Somerset
1:30 Days of Lives
2:30 Doctors
3:00 Another Wld
4:00 Lone Ranger
4:30 Bewitched
5:00 Wild West
6:00 News
6:30 NBC News
7:00 Fam Affair
7:30 Nash Music
8:00 Bonanza
8:57 News Update
9:00 Movie
11:00 News
11:30 Tonight

WCTI-TV Ch. 12

WEDNESDAY
7:30 Olympics
11:00 Total
11:30 Olympics
11:45 Movie
1:15 News
THURSDAY
6:50 Tidings
7:00 Morning
9:00 Montage
10:00 Women
10:30 Girl
11:00 Edge Night
11:30 Happy
12:00 make Deal
12:30 Children
1:00 Ryan's
1:30 Rhyme
2:00 Pyramid
2:30 Life
3:15 Gen. Hosp
4:00 Flintstones
4:30 Comedy
5:30 News
6:00 News
6:30 Boone
7:30 Olympics
11:00 News
11:30 Olympics
11:45 World
12:45 News

WUNK-TV Ch. 25

WEDNESDAY
7:00 Experience
7:30 Now
8:00 Nova
9:00 Jennie
10:00 Leonardo
THURSDAY
3:30 The Creators
4:00 Mister Rogers
4:30 Sesame Street
5:30 Electric
6:00 Zoom
6:30 Vision On
7:00 Ourstory
7:30 Candidates
8:00 Firing Line
9:00 Men Who
10:00 Jessie Allen
10:30 Black Per

TICE
DRIVE-IN • AYDEN HIGHWAY
STARTS TODAY
"POOR WHITE TRASH PART II"
—R— AT 8:45
ALSO
"The Big Doll House"
at 10:30 R

abc southeastern Theatres
PITT NOW
2:30 4:10 5:50 7:30 9:10 PG
Drive-In Is The American Graffiti Of The 70's!
Drive-In
Matinees Daily
Early Bird Special
$1.50 from 2:15 to 3:15
KIDDIE MATINEE
Tues.-Wed.-Thurs.
10:00 A.M.
This Week
Don Knotts
In
"How To Frame A Fig"

Building in the City of Greenville on Thursday, August 5, 1976, at 8:00 P.M. A copy of the franchise ordinance is available for public inspection in the Office of the City Clerk.

All persons interested in being heard upon the proposed ordinance are requested to be present at the hearing at the time and place aforesaid when they will be afforded an opportunity to be heard.

BY ORDER OF THE CITY COUNCIL
Lois D. Worthington
City Clerk
July 21 and 28, 1976

NOTICE OF PUBLIC HEARING ON THE QUESTION OF THE ADOPTION OF AN ORDINANCE REZONING TERRITORY LOCATED WITHIN THE CITY OF GREENVILLE, NORTH CAROLINA

Pursuant to Chapter 160A, 381 et. seq. of the General Statutes of North Carolina, notice is hereby given that the City Council of the City of Greenville, North Carolina, will hold a public hearing in the City Council Chambers of the Municipal Building in the City of Greenville, North Carolina, on Thursday, August 5, 1976, at 8:00 P.M., on the question of the adoption of an ordinance rezoning the following described territory within the City of Greenville as follows:

Description Of Property To Be Rezoned

To Wit: The David Evans, Sr. and Reynolds May Property, Formerly the L. S. Hardee Property

Location: Located in the Northwest Quadrant of the intersection of US 264 ByPass, Greenville Boulevard, and Fourteenth Street and Lying Within the Corporate Limits of the City of Greenville, North Carolina

Tract No. 1

Property To Be Rezoned From "R20" (Residential) To "R9" (Residential)

BEGINNING at a point in the northern right-of-way line of US 264 ByPass, Greenville Boulevard, said point being located approximately 920 feet east of the intersection of the northern right-of-way line of US 264 ByPass and the eastern right-of-way line of Fourteenth Street and running thence, N. 32°23' W., 120 feet to a point; Thence, N. 57°37' E., along a line that is 120 feet north of and parallel to the northern right-of-way line of US 264 ByPass, approximately 1,110 feet to a point in the L. S. Hardee property line; Thence, S. 53°27' E., along the Hardee property line, approximately 130 feet to a point in the northern right of way line of US 264 ByPass; Thence, S. 57°37' W., along the northern right of way line of US 264 ByPass, 1,159.85 feet to the point of BEGINNING.

Containing approximately 3.1 acres.

Tract No. 2

Property To Be Rezoned From "R20" (Residential) To "R6" (Residential)

BEGINNING at the northwest corner of Tract No. 1 and running N. 32°23' W., approximately 210 feet to a point, said point being located in the division line between the existing "R20" (Residential) and "R9" (Residential) zoning; Thence, N. 57° E., along said zone line, approximately 140 feet to a point in said line; Thence, N. 30° E., along said zone line, approximately 835 feet to a point in the Hardee property line; Thence, S. 53°27' E., along the Hardee property line, approximately 520 feet to a point, said point being the northeast corner in Tract No. 1; Thence, S. 57°37' W., along the northern property line of Tract No. 1, approximately 1,110 feet to the point of BEGINNING

Containing approximately 8.0 acres.

Tract No. 3

Property To Be Rezoned From "R20" (Residential) To "O & I" (Office & Institutional)

BEGINNING at a point in the northern right-of-way line of US 264 ByPass, said point being located approximately 920 feet from the intersection of the northern right-of-way line of US 264 ByPass and the eastern right-of-way line of Fourteenth Street, said point being the southwest corner of Tract No. 1 and running thence, N. 32°23' W., 200 feet to a point; Thence, S. 57°37' W., 200 feet to a point. Thence, S. 32°23' E., 200 feet to a point in the northern right-of-way line of US 264 ByPass. Thence, N. 57°37' E., along the northern right-of-way line of US 264 ByPass, 200 feet to the point of BEGINNING.

Containing approximately .9 of an acre.

Tract No. 4

Property To Be Rezoned From "R20" (Residential) To "CS" (Shopping Center)

BEGINNING at a point in the northern right-of-way line of US 264 ByPass, said point being located approximately 720 feet from the intersection of the northern right-of-way line of US 264 ByPass and the eastern right-of-way line of Fourteenth Street, said point being the southeast corner of Tract No. 3 and running thence, N. 32°23' W., 200 feet to a point; Thence, N. 57°37' E., 200 feet to a point, the northeast corner of Tract No. 3; Thence, N. 32°23' W., approximately 130 feet to a point in the zone line between the "R9" (Residential) and "R20" (Residential) zoning, said point being the northwest corner of Tract No. 2; Thence, S. 52° W., along said zone line, approximately 440 feet to a point in the existing "CN" (Neighborhood Commercial) zone line; Thence, S. 28°58' E., along said zone line, approximately 280 feet to the northern right-of-way line of US 264 ByPass; Thence, northeasterly, along the northern right-of-way line of US 264 ByPass, approximately 230 feet to the point of BEGINNING.

Containing approximately 2.2 acres.

Tract No. 5

Property To Be Rezoned From "R9" (Residential) To "CS" (Shopping Center)

BEGINNING at a point where the existing zone line between the "R20" (Residential) and "R9" (Residential) property intersects the "CN" (Neighborhood Commercial) zone line, said point being located approximately 280 feet north of the northern right-of-way line of US 264 ByPass and being the northwest corner of Tract No. 4 and running thence, N. 28°58' W., along the existing "CN" (Neighborhood Commercial) zone line, approximately 480 feet to a point in said line; Thence, N. 58°25' E., approximately 415 feet to a point; Thence, S. 32°23' E., approximately 470 feet to a point, said point being the northwest corner of Tract No. 4; Thence, S. 52° W., along the existing zone line between the "R20" (Residential) and "R9" (Residential) property, approximately 440 feet to the point of BEGINNING.

Containing approximately 4.3 acres.

Tract No. 6

Property To Be Rezoned From "CN" (Neighborhood Commercial) To "CS" (Shopping Center)

BEGINNING at a point in the northern right-of-way line of US 264 ByPass, said point being located approximately 470 feet from the intersection of the northern right-of-way line of US 264 ByPass and the eastern right-of-way line of Fourteenth Street, said point also being located in the zone line between the "R20" (Residential) "CN" (Neighborhood Commercial) property and being the southwest corner of Tract No. 4 and running thence, N. 28°58' W., approximately 755 feet to a point; the northwest corner of Tract No. 5; Thence, S. 58°25' W., approximately 230 feet to a point in the existing zone line between the "CN" (Neighborhood Commercial) and "R9" (residential) zoning; Thence, S. 38°15' W., along said zone line, approximately 90 feet to the eastern right-of-way line of Fourteenth Street; Thence, southerly, along the eastern right-of-way line of Fourteenth Street, approximately 250 feet to a point in said right-of-way line; Thence, N. 68°10' E., 145.8 feet to a point; Thence, S. 21°50' E., 167.0 feet to a point; Thence, S. 68°10' W., 30 feet to a point; Thence, S. 21°50' E., 100 feet to a point; Thence, N. 68°10' E., 38.42 feet to a point; Thence, S. 42°27' E., along the ETNA Petroleum Company property, 175.9 fee to the northern right-of-way line of US 264 ByPass; Thence, northeasterly, along the northern right-of-way line of US 264 ByPass, 180 feet to the point of BEGINNING.

Containing approximately 4.4 acres.

Tract No. 7

Property To Be Rezoned From "R9" (residential) To "CS" (Shopping Center)

BEGINNING at a point in the eastern right-of-way line of Fourteenth Street, said point being located where the existing zone line between the "R9" (Residential) and "CN" (Neighborhood Commercial) property intersects the eastern right-of-way line of Fourteenth Street and running thence, N. 38°15' E., along said zone line 90 feet to a point; Thence, S. 58°25' W., 85 feet to the eastern right-of-way line of Fourteenth Street; Thence, southeasterly, along the eastern right-of-way line of Fourteenth Street, 30 feet to the point of BEGINNING.

Containing approximately 0.03 of an acre.

Tract No. 8

Property To Be Rezoned From "CN" (Neighborhood Commercial) To "O & I" (Office & Institutional)

BEGINNING at a point in the zone line between the existing "R9" (Residential) property and the "CN" property, said point being located approximately 90 feet northeast of the eastern right-of-way line of Fourteenth Street and running thence, N. 38° 15' E., along said zone line, approximately 155 feet to a point; Thence, S. 31°35' E., 55 feet to a point; Thence, S. 58°25' W., approximately 140 feet to the point of BEGINNING.

Containing approximately 0.09 of an acre.

Tract No. 9

Property To Be Rezoned From "CN" (Neighborhood Commercial) To "R6" (Residential)

BEGINNING at a point in the division line between the present "CN" (Neighborhood Commercial) and "R9" (Residential) zoning, said point being the northwest corner of Tract No. 5 and running thence, along said zone line, N. 28°58' W., 90 feet to a point in said line; Thence, S. 38°15' W., along said zone line, 100 feet to a point in said line; Thence, S. 31°35' E., 55 feet to a point, the southeast corner of Tract No. 8; Thence, N. 58°25' E., 90 feet to the point of BEGINNING.

Containing approximately 0.15 of an acre.

Tract No. 10

Property To Be Rezoned From "R9" (Residential) To "O & I" (Office & Institutional)

BEGINNING at a point in the eastern right-of-way line of Fourteenth Street, said point being located approximately 30 feet north of the point where the existing division line between the "R9" (residential) and "CN" (Neighborhood Commercial) zoning intersects the eastern right-of-way line of Fourteenth Street, said point being the northwest corner of Tract No. 7 and running thence, N. 58°25' E., 85 feet to a point in the existing zone line between the "R9" (Residential) and "CN" (Neighborhood Commercial) property; Thence, N. 38°15' E., along said zone line, approximately 155 feet to a point in said line; Thence, N. 31°35' W., approximately 235 feet to a point; Thence, S. 58°25' W., approximately 290 feet to a point in the eastern right-of-way line of Fourteenth Street; Thence, southeasterly, along the eastern right-of-way line of Fourteenth Street, approximately 300 feet to the point of BEGINNING.

Containing approximately 1.6 acres.

Tract No. 11

Property To Be Rezoned From "R9" (Residential) To "R6" (Residential)

BEGINNING at a point where the centerline of Reedy Branch intersects the northeastern right-of-way line of Fourteenth Street and running thence, northeasterly, down Reedy Branch, approximately 1,225 feet to the northwest corner of the Greenville Recreation Area property; Thence, S. 50°15' E., approximately 470 feet to the southwest corner of the Recreation property; Thence, N. 39°45' E., 450 feet to the Eastern Elementary School property; Thence, S. 50°15' E., 280 feet to a point in the centerline of Cedar Lane; Thence, S. 39°45' W., along the centerline of Cedar Lane, 16 feet to a point; Thence, S. 53°27' E., 185 feet to a point in the Hardee property line, the northeast corner of Tract No. 2; Thence, S. 39° W., along the existing zone line between the "R20" (Residential) and "R9" (Residential) property, 835 feet to a point; Thence, S. 52° W., 140 feet to a point, the northwest corner of Tract No. 2; Thence, N. 32°23' W., approximately 420 feet to the northeast corner of Tract No. 5; Thence, S. 58°25' W., 415 feet to a point in the existing division line between the "CN" (Neighborhood Commercial) and "R9" (Residential) zoning; Thence, N. 28°58' W., along said zone line, 90 feet to a point; Thence, S. 38°15' W., along said zone line, 100 feet to a point in said line; Thence N. 31°35' W., 235 feet to the northeast corner of Tract No. 10; Thence, S. 58°25' W., 290 feet to the northeastern right-of-way line of Fourteenth Street; Thence, northwesterly, along said right-of-way line, approximately 25 feet to Reedy Branch, the point of BEGINNING.

Containing approximately 19.0 acres.

This description prepared from map as prepared by Rivers & Associates of the L. S. Hardee property and revised April 14, 1976, and again revised July 12, 1976.

The City Council may change the existing zoning classification of the entire area covered by each petition, or any part or parts of such area, to the classification requested, or to a higher classification or classifications without the necessity of withdrawal or modification of the petition.

All persons interested are requested to be present at the hearing at the time and place aforesaid when they will be afforded an opportunity to be heard.

BY ORDER OF THE CITY COUNCIL
Lois D. Worthington
City Clerk
July 21 and 28, 1976

PUBLIC NOTICES

LEGAL NOTICE
ADVERTISEMENT FOR PROPOSALS (BIDS)
NOTICE OF OPEN SOLICITATION FOR PROGRAM OPERATORS IN DELIVERY OF EMPLOYMENT AND TRAINING SERVICES

On behalf of the Governor who is prime sponsor of the Balance of State (87 counties) in North Carolina, the Office of Employment and Training solicits program proposals from agencies for the operation of the following Employment and Training programs within Region Q (Beaufort, Bertie, Hertford, Martin, and Pitt counties):

(1) Work Experience—Youth In School
(2) Work Experience - Youth Out Of School
(3) Work Experience - Adult Workers
(4) Public Service Employment
(5) Non-Training Activities in Support of Training Projects.
(6) On-The-Job Training
(7) Individual Referral
(8) Class-Size Skill Training

Perspective operator proposals may be for an individual county or any combination of counties. These programs will be funded through the Comprehensive Employment and Training Act of 1973 (CETA), as amended.

All proposals must be submitted on the appropriate forms provided by the Office of Employment and Training. These forms will be available at the Mid-East Commission, P.O. Box 1718, Seaboard Bldg., Washington, North Carolina, 27889, on Monday, August 2, 1976, from 9:00 a.m. to 5:00 p.m. Sealed proposals (Bids) must be submitted to the Mid-East Commission no later than 5:00 p.m. on Monday, August 16, 1976. Proposals not received in the designated office by the specified time shall be returned. All potential operators must provide Equal Employment Opportunities.

For additional information, potential operators may call: Manpower Director, Mid-East Commission, P.O. Box 1718, Seaboard Bldg., Washington, North Carolina, 27889, phone (919) 946-8043.

July 28 and 30, 1976

NOTICE TO BIDDERS
FOR JUVENILE
POLICE VEHICLE
TOWN OF WINTERVILLE

Advertisement for bids for Juvenile Police Vehicle in compliance with N. C. State Statue 143.129 will be open at 8:00 p.m., August 9, 1976 in the Board Room of the Municipal Building.

A copy of the specifications can be obtained from the Town Clerk at the Town Hall in Winterville, N. C.

The Board reserves the right to reject any or all bids in the best interest of the Town.

Elwood Nobles
Town Clerk
July 28 and August 4, 1976

NOTICE OF PUBLIC HEARING BY THE CITY COUNCIL OF THE CITY OF GREENVILLE, NORTH CAROLINA ON THE QUESTION OF THE ADOPTION OF OF AN ORDINANCE GRANTING A FRANCHISE TO CONSTRUCT, MAINTAIN, AND OPERATE A CABLE TELEVISION SYSTEM IN THE CITY OF GREENVILLE TO GREENVILLE CABLE TV, INC.

Notice is hereby given that a public hearing will be conducted by the City Council of the City of Greenville, North Carolina, on the question of the adoption of a proposed ordinance granting a franchise to construct, maintain, and operate a cable television system in the City of Greenville to Greenville Cable TV, Inc. Said public hearing will be conducted in the City Council Chambers of the Municipal

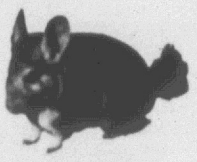
WHY INVEST IN CHINCHILLAS?
Opportunity to earn $5,000.00 to $20,000.00 per year if you qualify
For more detail information, write giving name, age, occupation and phone to:
SOUTHERN FUR MART
P.O. Box 3867
Dept. E
Greenville, S.C. 29608
Ph. 803-271-1773

baroni's
Unique Sandwiches — Meat Salads
All beer 35c after 4 p.m.
215 E. 4th
Delivery & Take Out Orders
752-8151

264 PLAYHOUSE
INDOOR THEATRE
6 MILES WEST OF GREENVILLE ON U.S. 264 (FARMVILLE HWY.)
ENDS TONIGHT
AT YOUR ADULT ENTERTAINMENT CENTER
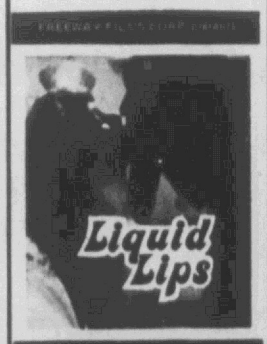

starring
JOHN C. HOLMES
as JOHNNY WADD
MONIQUE STARR
MIKE WELDON
ENJIL VON BERGDORFF
COLOR · RATED X
CALL FOR SHOWTIME 756-0848

PARK
UPTOWN GREENVILLE
752-7649
NOW SHOWING!
FUTUREWORLD
where you can't tell the mortals from the machines...
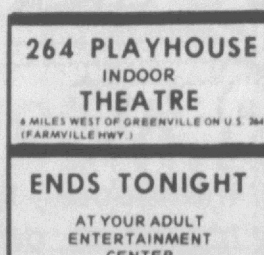
SHOWS DAILY
1-3-5-7-9
PG PARENTAL GUIDANCE SUGGESTED
NEXT ATTRACTION "JAWS OF DEATH" (PG)

PLAZA Cinema 1
NOW SHOWING!
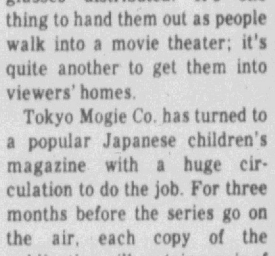
BURT REYNOLDS
IS
"GATOR"
SHOWS DAILY 2:30-4:40 6:50-9:00
PG PARENTAL GUIDANCE SUGGESTED
NEXT "PETER PAN" (G)

PLAZA Cinema 2
NOW SHOWING!
JACK NICHOLSON
ONE FLEW OVER THE CUCKOO'S NEST
R RESTRICTED
SHOWS DAILY 2:00-4:30 7:00-9:30
NEXT "THE OMEN" (R)



PUBLIC NOTICE

NOTICE TO CREDITORS

Having this day qualified as Administratrix of the Estate of Edward A. Weathington, this is to notify all persons having claims against the estate of the said Edward A. Weatherington to present them to the undersigned within six months from date of this notice or same will be pleaded in bar of their recovery. All persons indebted to said estate will please make immediate payment.

This the 9th day of July, 1976.

Ella W. Clemmons
Administratrix of the
Estate of
Edward A. Weathington
1224 Davenport Street
Greenville, N.C. 27834

S.G. Worthington,
Attorney
July 14, 21, 28; Aug. 4, 1976

CLASSIFIED INDEX

MISCELLANEOUS

In Memoriam 1
Card of Thanks 2
Special Notices 3
Automotive 10
Day Nursery 20
Employment 25
For Sale 30
Instruction 40
Lost and Found 41
Mobile Homes 45
Opportunity 50
Professional 51
Rentals 65
Classified Display 100

WANTED

Help Wanted 26
Work Wanted 27
Wanted 75
Wanted to Buy 76
Wanted to Lease 77
Wanted to Rent 78

RENT/LEASE

Mobile Homes for Rent .. 46
Farms for Lease 57
Apartments for Rent 66
Houses for Rent 67
Lots for Rent 68
Office Space for Rent 69
Resort Property for Rent 70
Rooms for Rent 71

SALE

Autos for Sale 11
Bicycles for Sale 12
Boats for Sale 13
Campers for Sale 14
Cycles for Sale 15
Trucks for Sale 16
Dogs & Pets 21
Farm Equipment 31
Garage-Yard Sales 32
Heavy Equipment 33
Livestock 34
Miscellaneous for Sale ... 35
Sporting Goods 36
Mobile Homes for Sale ... 47
Real Estate 55
Farms for Sale 56
Houses for Sale 58
Lots for Sale 59
Resort Property for Sale . 60

Classified Ads

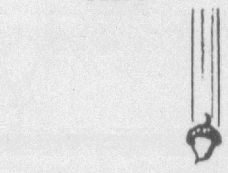

THE THINGS YOU WANT come your way faster with Want Ads.

Dial 752-6166

3 SPECIAL NOTICES

FREE BOOK on the Transcendental Meditation program (6 months New York Times best seller) for all who attend free introductory lecture on Transcendental Meditation Wednesday, July 28 at 8 p.m. at the Tar River Estates party room on the north end of Elm Street.

I, THURSTON ERVIN ROWE, JR. will no longer be responsible for any debts contracted by anyone other than myself, July 27, 1976.

FUN WITH MATHEMATICS when you apply it to Electronics at Pitt Tech. Apply now for September 8.

10 AUTOMOTIVE

11 Autos For Sale

Having Engine Trouble?
See
"The Engine People"

Auto Specialty Co.
917 W. 5th St.
758-1131

BUICK CENTURY LUXUS 1974. Blue 4 door sedan, 19,600, V 8, excellent condition. 758-5672.

BUICK ELECTRA 225 1969. $900. 758-5557.

GUARANTEED Engine, transmission, body parts. Free parts locating service.

Crisp Auto Salvage, Inc.
Phone 752-2572 N. Greene St.

11 Autos For Sale

CAPRI 1974. 25,000 miles, $2250. 758-4904 after 6 p.m.

CHEVROLET 1972 IMPALA. 4 door, vinyl top, AM-FM radio, radial tires. 756-3654 or 756-6401.

CHEVROLET MONZA 1975 Town Coupe. 11,000 miles, excellent condition. Call 758-1920 from 8 a.m. to 11 a.m. only.

CHEVELLE WAGON 1970. $595 firm. 756-0131.

DATSUN STATIONWAGON 1975. Air conditioned, low mileage. 758-3125 from 8:30 to 5.

1975 DATSUN B-210 Hatchback. Assume loan. After 5:30, 758-0053

GRAN TORINO SPORTS 1972. New motor, 8500 miles, AM-FM stereo, air, keystone rim radial tires. Call 752-2648.

HASTINGS FORD has daily rentals at reasonable prices. Call 758-0114.

JUNK CARS — FREE PICKUP. Any description, any amount within 10 miles of Greenville. Phone 10 a.m. to 9 p.m. 752-4583. Monday-Friday.

MAVERICK 1971. 6 cylinder, automatic, good condition, good price. After 6:30, 756-0077.

MERCURY 1971 Montego. Power steering, air conditioning, clean, $1250. Will Finance, $350 down. 746-6555.

MGB. 1974 white convertible. AM-FM radio, new tires, spoke wheels, 34,200 miles, very good condition, $3700 or best offer. 752-3608 between 9:30 and 5:30 or 752-2775 between 6 and 8.

OLDS 98 1972. Fully equipped, luxurious sedan, set of new tires. Good condition. Call 753-4234 or 758-4250 after 6 p.m.

OLDSMOBILE 1974. Will sell for wholesale price. By owner. Call 9 a.m. to 12 Noon, 756-1133.

PLYMOUTH 1972 Cuda 340. Air conditioned, AM-FM, $1750. Black and white TV, 15", good condition, $25. 756-5740.

PONTIAC EXECUTIVE Station wagon 1968. Power steering, brakes, seat, windows, air conditioned. Good second car, 70,000 miles, $700. Call 756-5656 after 4:30 p.m.

STUDEBAKER 1948. Runs excellent, $395. 752-5765.

TRIUMPH SPITFIRE 1971. Excellent shape, 30+ miles per gallon, $1795 firm. 758-2288 after 5.

VOLKSWAGEN BEETLE Z1973. 756-4571 after 6.

VOLKSWAGEN 1972 SUPER BEETLE. Excellent condition, clean, $1800. 753-2149 after 6.

12 Bicycles For Sale

2 SCHWINN ten-speed varsity bikes. Girls and boys. Call 752-2648.

13 Boats For Sale

1975 DIXIE 15' 10". Cathedral hull. Accessories included. $1700 or trade for 15' travel trailer. 756-7731 or 752-6287.

YOU'RE IN GOOD HANDS when one of our friendly Ad-Visors helps you place your Classified Ad!

LASER SAILBOAT. (1974), plus Murray trailer, excellent condition, great buy, $600. Call 756-7218 between 7-9 p.m. only.

USED 12' SUPER GAME FISHER boat, 6 HP Mercury motor and trailer. $350. 794-2103 after 6.

1975 CHRYSLER 17' open fisher with 135 HP outboard. Many extras outfitted for fresh and salt water fishing plus water skiing. $4150. 752-3552.

25 FOOT CHRIS CRAFT . . . Excellent condition, must sell, $4750. 752-2831.

15' FIBERGLASS Merrimac, 50 HP Mercury motor, like new. After 6, 758-3243.

19' MFG with 115 HP Johnson and Long tilt trailer, all 1975 models. $4500. Days, 758-4700; nights, 758-1709.

1975 MARQUIS, 19', 135 power tilt and trim Evinrude engine, like new, small equity and assume loan, 756-0975 or 752-4826.

16 FOOT STARCRAFT, new Long trailer, 55 HP Johnson motor, $1600. 758-1916, 752-1223.

7½ MERCURY OUTBOARD. 7 foot Sea King boat and trailer. 758-2344.

23 FOOT FIBERGLASS with twin 150 HP Mercury outboards, fully equipped for offshore fishing. 752-1346.

SAILBOAT. Clipper, 21', sleeps 4, excellent family boat, running lights, 5½ HP Evinrude, trailer. $3900. 756-7285.

14 Campers For Sale

20' PROWLER. Self contained, air, heat, oval tanks, shower, tandem wheels, sleeps 6. 753-2146.

1975 ¾ TON FORD truck with camper. $6500. Call Robersonville, 795-3592.

¾ TON CAMPER PICKUP. Sleeps 4. 795-4462.

SELF CONTAINED. Air conditioned. 756-4789 after 6.

15 Cycles For Sale

1975 HONDA CB-500 T. BROWN, sissy bar, crash bars, 6000 miles, $1000. 758-5625.

1971 HONDA CL-100. Good condition, 752-6891.

1975 550 HONDA. Low mileage, extras. Ask for Mr. Winkler at 756-3228, 8-5:30.

1974 HONDA CL-200. Excellent condition, low mileage. Call 746-4815 after 8 p.m.

'74 HONDA CL-200. Excellent condition, only 1800 miles. Small utility trailer with removable motorcycle rail. 752-1057 after 5.

YAMAHA 360 set up for dirt. Have all equipment to make street legal. $360. 753-2146.

ATTENTION MOTORCYCLE RIDERS. Little's Chop Shop is now open. Custom parts and repair work. Pickup and delivery. Call 758-4067.

1970 NORTON 750. 8 over front end, raked, 500 x 16 rear tire. Runs good, but needs a little work. Must sell. $600. 752-5950.

1973 YAMAHA 650. Blue metallic, less than 7000 miles, perfect condition. 752-6333.

1970 HONDA 750. Runs great, needs tank and a few other cosmetic items. Must sell. $750. 752-5950.

1975 MOTOBECANE. 320 miles, excellent condition. 758-8877 after 2.

250 YAMAHA ENDURO 1974. Excellent condition, fast. 758-8975 after 6.

1974 SUZUKI 250 Enduro. $332.22. 752-3552.

BRAND NEW motorized bike. Blue, 12 miles. $400. Call 756-2396.

16 Trucks For Sale

1976 BLUE CHEVY 10 VAN. Keystone rims, wide radial tires, unique customized interior. Craig power play tape deck, 30 tapes. Must sell. 746-4520.

1975 JEEP WAGONEER. Air conditioned, power steering, brakes, quadra track. Days, 756-2320; nights, 756-6136.

1973 CHEVROLET SUPER CHEYENNE with camper shell. Air conditioned, chrome rims, high flotation tires. 825-7641 days, 825-0741 after 5.

1972 FORD PICKUP. Power steering, power brakes, air, 360, V8. $2650. 758-0356 or 752-7358.

FORD RANGER '74. 29,000 miles, V-8 straight drive, air, power steering and brakes, dark blue with black top. Sliding back glass. 758-6559 days; 752-1174 nights.

CHEVY VAN 1975. Blue & white, customized interior. 746-4441 after 5:30.

21 DOGS & PETS

IRISH SETTERS. AKC. 524-4840.

6 MONTH OLD female dog needs home with family. Trained. 752-1934.

21 DOGS & PETS

OLD ENGLISH SHEEPDOG for sale. Male, 4 months old, registered. Call 758-4987.

FOUND: Collie, near Falkland. 758-0247 or 752-6529.

AKC DALMATIANS. Shots and wormed. $75. 758-2972.

AKC BOXERS. 8 weeks, beautiful fawn with white markings. Jim Smith, Bethel, N.C. 825-6391.

AKC REGISTERED SPRINGER SPANIEL puppies. 6 weeks. After 9, 756-6354.

FREE KITTENS. Phone 758-3260.

PUREBRED Chesapeake Retriever pups, 8 weeks, $75. 752-7245.

25 EMPLOYMENT

26 Help Wanted

LEGAL SECRETARY. Experience preferred; good typing necessary. Send resume to Secretary, P.O. Drawer 15, Greenville, N.C. 27834.

ATTRACTIVE POSITION for wide awake man or woman with neat appearance and good character. Pleasant work and no lay offs. Earning opportunity of $125 to $150 per week. Advancement. Education or experience not important. 756-3861 after 2.

MUTUAL OF OMAHA

We need one person who needs $352.79 per week. Contact

Lee W. Weaver
Holiday Inn
Greenville, N.C.

Phone 758-3401
MUTUAL OF OMAHA

Life Ins. Affiliate: United of Omaha Equal Opportunity Companies M/F

WHEN YOU WANT to find a cash buyer for some item you no longer need, advertise in Classified. Call 752-6166 . . . the result-getting telephone number!

FULL TIME COUNTER PERSON, apply in person. Jerry's Sweet Shop, Pitt Plaza.

Experienced sewing machine operators needed immediately. Good pay, good benefits. Apply at Lisa's, Inc., Grifton N.C.

CAFETERIA MANAGER needed for employment August 27. Experience in institutional food service desirable. Apply to principals of following schools: G.R. Whitfield, Grimesland; W.H. Robinson, Winterville; Bethel Elementary, Bethel. Or apply to Mrs. Ware, 752-6106. Applications must be made by August 2.

SECRETARY

Wanted experienced secretary for manufacturing office position. This is a challenging job with good pay and pleasant working conditions. Position requires good typing skills, use of dictaphone and general office work.

Call 752-2111

between 9 a.m. and 5 p.m. for appointment. All replies confidential.

DEVELOP SALES ABILITY, increase your income. Excellent earnings. Call 758-2444.

DENTAL ASSISTANT. Experienced. Prefer formal training. Greenville area. Send resume and references to P.O. Box 3275, Greenville, N.C. 27834.

Secretary with bookkeeping experience. Excellent salary and fringe benefits Send resume: Secretary, P.O. Box 1967, Greenville, N.C. 27834.

BUS DRIVER to drive Silver Eagle for gospel group. Apply at 512 West Tenth Street.

WANTED: SHEETROCK HANGERS and finishers. Call 756-0758 after 6 p.m.

SALESPERSON. Must be aggressive and have neat appearance. Willing to work long hours for good pay. Potential of $12,000 and up first year. Call ABC Mobile Homes from 9-5 for interview. 756-5242.

Production Lead Person

We are seeking an individual with at least 2 years college or related experience to serve as lead person in our Laminating department. Experience helpful but will consider training well qualified person. By appointment only.

752-2111
between 8 a.m. and 5 p.m.

NEEDED sharp girl Friday with excellent shorthand and typing ability and with a pleasing personality. Call Jerry Fulford, 752-2923.

DISHWASHERS, cooks, waitresses. Apply in person only, Sambo's, 2518 East Tenth from 9 a.m. to 11 a.m. weekdays. No phone calls.

WANTED: Person to care for elderly couple in Simpson. Call 746-3810.

ONE OF THE LARGEST companies in the world of its kind now has openings for 2 persons to train as managers. In order to qualify, the persons chosen must be bondable, neat, aggressive and have automobile. 15 minutes of your time may offer the best opportunity of your life. Call 756-1133 between 9:30 a.m. and 12:30 p.m., Monday to Friday.

SECRETARY to work in construction office at job site. Some bookkeeping and typing needed. For information, contact James McFarlane, Preston H. Haskell Company, 756-0538.

TEACHER for day care center. Apply 313 East Tenth.

DISC JOCKEY. Local restaurant, Friday nights and some other nights during week. Must be flexible, salary open. 756-1161, Mr. Dail.

MOBILE HOME SERVICEPERSON. Must be at least 25 years of age. No experience necessary, but would be helpful. Good starting pay, good hospital plan and paid holidays. Call Mobile Home Brokers, 756-0191 for appointment.

CLASSIFIED ADS WILL GO TO WORK FOR YOU to find cash buyers for your unused items. To place your ad, phone 752-6166.

26 Help Wanted

CHALLENGING ADMINISTRATIVE POSITION for registered nurse in a nursing home setting. Must have supervisory experience and an understanding of nursing administration. Call Mr. Parker at 758-4121.

ATTENTION
REGISTERED NURSES
NEEDED

Excellent starting salary, paid hospitalization, paid retirement plan, 2 weeks annual vacation.

Contact
Danny White
Administrator
Robersonville Township Hospital
Robersonville, N.C. 27871
Telephone 795-3575

AUTO MECHANIC needed at once. 2 years experience and tools. Apply to Kenneth Evans or M.E. Porter at Regional Auto Parts, Inc., 3 miles west of Greenville on No. 264, Greenville, N.C.

27 Work Wanted

JACKSON'S UPHOLSTERY. Thousands of yards of fabric for sale. All types upholstery and refinishing. 758-3276 or 758-1505.

BRICK MASONS WANTED. 3 years experience necessary. 752-4090.

BROWN'S PAINTING AND ROOFING. Interior and exterior, all roof tops. No job too small. 756-2008.

WOMAN WOULD like to keep children in her home for working mothers. 756-6309.

GOOD CARPENTER for hire. Excellent references, no job too small. 758-1304.

CHRISTIAN LADY desires babysitting. Candlewick area. 758-0677.

RENEW YOUR HOUSE this spring. House painting, interior and exterior, reasonable rates, free estimates. Call 758-8975 after 6.

SHARP FEMALE completing degree in Business Administration (accounting) seeks part-time employment with local business. Experience in all clerical areas (typing, shorthand, bookkeeping, filing, telephone work); has worked in real estate, advertising and in state offices. Personable and able to deal effectively with the public. If you need efficient and capable part-time help, call 752-6166, extension 20 from 8:30 to 4:30; 752-1514 after 6 p.m. or write P.O. Box 6022, Greenville, N.C. 27834.

BEAT THE HEAT. We install roof ventilators. Dennis Electric Company, 752-8431.

WHY SPEND all your money to get your concrete poured and finished? Why not call a man that has a price that can't be beat! 18 years experience. McCarter Concrete. 746-6234.

30 FOR SALE

31 Farm Equipment

LONG EASI-OVER TOBACCO HARVESTER. Used one season. 752-6245.

32 Garage-Yard Sale

HOUSE AND YARD SALE. July 31 at 10 a.m. Moving, must sell sleeper sofa, 6 foot patio doors, lawn mower and many other items. 101 Chipaway Drive, 758-0481.

SATURDAY, JULY 31 from 9 a.m. until. Sporting goods (salesman samples) and household items. Oakdale Subdivision. 114 Holiday Court. 756-4665.

RAM HORN ROAD. Saturday, July 31 from 9-2. For more information call 758-3633.

REAL HOUSE, 1117 Evans Street. July 31 from 8-3. Clothing, candles, pottery, books, etc.

ANTIQUE AUCTION SALE

Every Friday night

Shop open everyday 10:00 a.m. to 4 p.m. and Sunday 1 p.m. to 5 p.m.

Call us for all your auction needs. We sell everything.

Hawley's Antique Auction
P.O. Box 104
Hwy. 903 Stokes, N.C. 27884
Phone 758-2861 or 756-3886
George T. Hawley—N.C. Lic. 76

SATURDAY, JULY 31 from 9-5. Rain or shine, 2 miles west of Winterville on Winterville-Renston Road. 3 families, toys, baby furniture, jewelry, polyester materials, household items and much more.

DEALERS AUCTION Thursday starting 1 p.m. Retail auction starting Friday 8 p.m., Rocky Mount Flea Market and Auction Company, Hiway 301 Bypass South, Peddlers Village. 442-8137.

34 Livestock

REGISTERED QUARTER HORSE, gelding, good disposition. Call 746-6249.

REGISTERED quarter horse, gelding, good disposition. Call 746-6249.

Holstein bull calves for sale.
Charles McLawhorn and Sons
Winterville, N.C.
756-2017

35 Miscellaneous For Sale

FILL DIRT, top soil, rocks and sand for sale. Large loads. Henry Worthington, 746-3461.

WE ARE BEAUTYREST headquarters — bedding and hide-a-beds. Home Furniture Company. 701 Dickinson Avenue.

FILL DIRT builder sand, top soil, and rock. J.L. McDaniel, day, 752-2382; night, 756-2351.

SOFA, END TABLE, coffee table, breakfast room table and 4 chairs, excellent condition. After 9 p.m., 756-6354.

CLEAN RUGS like new. So easy, with Blue Lustre. Rent shampooer, $2. Rental Tool Company. Now open.

UPRIGHT PIANO. May be seen at 315 East Tenth Street, best offer.

ANTIQUES. Clocks and guns, 422 East Third, Ayden. 746-6157.

PROTECT YOUR INVESTMENT. Steam clean your carpet with Steamex from Larry's Carpetland, 3010 East Tenth Street. 758-2300.

STEREO, GE console, walnut. Good Underwood typewriter. Aria classic guitar. Cassette car tape player. 756-3531 from 10-6 or 758-4087 from 6-9.

ANTIQUES PLUS. We buy and sell antiques and used furniture. Open 9-6. 2 blocks behind Parker's Chapel Church, Pactolus Hiway. Call 758-0094.

EXCLUSIVE dealer for Karastan Oriental rugs and carpet. Home Furniture Store, 701 Dickinson Avenue.

35 Miscellaneous For Sale

HOOVER CLEANERS will preserve and prolong the beauty and life of the carpet. See Smith Electric Company for sales and service. 415 Evans Street.

LARGE LOADS OF sand, top soil, fill dirt, and rock sold at reasonable prices. Lots cleared, grade work and landscaping of yards. Call 756-4742 for Jim Hudson.

YOU CAN "STEAM" clean carpets, professionally clean with new portable Rinse-N-Vac. Rent at Rental Tool Company across from Hastings Ford. Now open — Rental Tool Company.

MICROFRETS BASS GUITAR, Signature model. Good shape. 752-2496.

SET OF WILSON Golf clubs. $20. 752-0605.

CB RADIO. Midland base model 13-858, antenna and 60' of cable. $200. Call 756-3992 after 4.

STURDY SWING SET with slide, $20. 758-4677.

40' EXTENSION ladder, $40. Table desk, $10. 40' chicken wire, $20. 112 Mill Street, Apartment 2, Winterville.

ELECTRIC RANGE. Good condition, any reasonable offer. 753-4997.

60" OAK roll top desk, completely restored. A steal at $500. 752-3552.

10 PIECES French Provincial sterling. Reasonable offers accepted. 758-0687.

SEARS PORTABLE DISHWASHER. 5 cycle, $150. Call 756-5461.

YAMAHA PIANOS. The best cost no more! Eastern Keyboard, 756-7085.

PIANO RENTALS. Overnight or monthly. Eastern Keyboard. 756-7085.

SPECIAL!



SENTRY SAFE
For Fire Protection
$89.50 up
Taff Office Equipment Co.
752-2175 569 S. Evans St.

BRASS HEADBOARDS by Bassett. Regularly $170, now ½ price. Only 3 to sell. Fisher's Furniture and Appliance.

1969 HONDA 350, $400. Ouichita boat, 10 HP Chrysler and trailer, $500. 9 place Birch gun cabinet, $150. 756-7546 early or late. See by appointment.

OAK CHINA CABINET, $150. Set of oak chairs, $20 each. Round oak table, $120. Oak chest, $65. 2 wicker chairs, $15 each. Wash stand, $50. Walnut desk, $60. Oak dresser, $70. Bric-A-Brac, many more items. Come by Faye's Antique Shop, Hiway 30 or call 758-2836 or 758-3783.

ZENITH COLOR TV, portable. $200. 752-2540.

ONE UTILITY BODY, sets on short wheel base pickup, body has 8 storage compartments. Like new, $400. 753-3510 after 6 p.m.

BOW FRONT CHINA CABINETS. Good condition. Call 758-5208.

LES PAUL GUITAR and Kustom 50 amp. $300. 758-5072 after 6.

40 INSTRUCTION

PIANO, organ, banjo, guitar lessons by professionals. Sign up for now or fall. Eastern Keyboard, 756-7085.

100 CLASSIFIED DISPLAY

45 MOBILE HOMES

46 Mobile Homes For Rent

2 AND 3 BEDROOMS, furnished, air, good location. 752-3286 or 825-5391.

WHEN IT'S YOUR MOVE . . . Find the perfect apartment in the rental columns of the Classified section!

2 AND 3 BEDROOM MOBILE HOMES with air conditioning available September 1. Also spaces for rent. No pets. 758-3644.

TWO BEDROOMS. Washer and air, no pets. 752-6245.

2 BEDROOM, 12 wide, air, carpet, underpinned. Like new, available immediately. 756-2356.

12 x 60 3 BEDROOM furnished trailer. Private lot and driveway. After 7 p.m., 746-6537.

47 Mobile Homes For Sale

1972 BRAVO. 12 x 60. 2 bedrooms, raised dining area, $4995. May be seen at Colonial Park. 758-4413 or 758-2525.

2 LATE MODEL 10 x 50 mobile homes and city lot off of Fifth Street. 756-2233.

3 BEDROOMS, 2 full baths, 12 x 65. 752-6393.

SPECIAL SALE. Now available, 1972 Parkway, 24 x 50, conveniently set up, ready to move in. Special sale price $7495. Call 758-4413 or 758-2525.

1976 CHAMPION. 12 x 60, 2 bedrooms, excellent condition, furnished, $6300. Call 756-4161.

FOR SALE OR RENT. 1976 Havelock Tryon mobile home. Fully furnished, 24 x 60, 3 bedrooms, 2 full baths, lived in 3 months, no pets. Dial 758-1816 or see Lonnie Staton, Route 6, Box 366, Greenville, N.C. Will finance.

1974 12 x 64, 3 bedrooms, 1½ baths, washer and dryer, $300 down and assume loan. Call 758-3461 after 6.

1970 HAVELOCK 12 x 60, 2 bedrooms with air conditioning. $3495. Call 758-4413 or 758-2525.

12 x 60. 1969. 2 BEDROOMS, with air conditioning. Partially furnished. $3450. 758-4413 or 758-2525.

1975 WELLINGTON 12 x 60. 2 bedrooms, completely furnished, air conditioner, washer and dryer. Small equity and assume payments. 752-2390.

12 x 65 BUCKINGHAM. Unfurnished, 2 bedrooms, 2 baths, assume payments. 746-4725.

1974 FANTASTIC 12 x 60. Washer, dryer, 2 air conditioners, small equity and take over payments. Call 756-5242.

10 x 50, VERY GOOD condition, 2 bedrooms. $1995. 1973 Arlington, 12 x 64, 3 bedrooms, bath and a half, with washer and dryer, $500 and assume payments of $111.68, just over 5 years remaining. 756-0131.

UNFURNISHED 1973 12 x 60 2 bedroom mobile home. Has stove and refrigerator. 752-4001.

1974 RITZCRAFT. 12 x 65, washer and dryer, $200 down. Call Paul at 756-5461 or ask for Myra at 756-4272.

12 x 60 CHAMPION 1975. Completely furnished, $200 and assume payments. 752-4609.

51 PROFESSIONAL

SHARP FEMALE completing degree in Business Administration (accounting) seeks part-time employment with local business. Experience in all clerical areas (typing, shorthand, bookkeeping, filing, telephone work); has worked in real estate, advertising and in state offices. Personable and able to deal effectively with the public. If you need efficient and capable part-time help, call 752-6166, extension 20 from 8:30 to 4:30; 752-1514 after 6 p.m. or write P.O., Box 6022, Greenville, N.C. 27834.

100 CLASSIFIED DISPLAY

Haven't you done without a Toro long enough? TORO
CLARK & CO.
MEMORIAL DR. 756-2557

ACCOUNTANT

Individual to assist controller in daily accounting functions and preparations of financial statements. Degree in accounting desirable but not essential. Position will be temporary but may lead to controllership.
Send resume stating salary required to:

Box 548
Greenville, N.C. 27834

WEDNESDAY SPECIALS

1975 Vega GT Wagon — 4 speed, radio. Orange. $1995

1975 Camaro LT — Burgundy. Loaded with options $4595

1975 Monte Carlo — Landau. Carolina blue with dark blue vinyl top. Loaded. $4495

1974 Olds Cutlass Supreme — Medium blue metallic, white vinyl top, loaded. $3995

1972 Ford LTD — 4 door. Gold glow, brown vinyl top. $2295

SPECIAL
1975 Toyota Long Bed 2000 Pickup
White, tan interior, 4 speed. $3150

M&W CHEVROLET
Ayden, N.C.
Used Car Office 746-2216
New Car Office 746-3141

55 REAL ESTATE

FINDING A CASH BUYER for items you'd like to sell is easy when you advertise in Classified.

Buying or Selling, For Best Results Try Our "Personal Service."

D.G. NICHOLS AGENCY
REALTOR Phone 752-4012 anytime.

FOR BETTER BUYS in real estate, see or call E.H. Williford, Realtor, 222-B Cotanche Street, 758-3911. List your property with us.

58 Houses For Sale

A HOME THAT is different. Doubled walls, sun deck, hardwood oak floors, solid slate foyer, dining room, hall and wash room, custom made draperies, appliances. Loan assumption at 7½ percent. Immediate occupancy. 756-6953 days, 756-3144 nights.

BEGINNERS CHOICE—$27,500. 3 bedrooms, 1 bath, den, kitchen with eat-in area, separate washer-dryer area off kitchen. Carpet, carport, brick veneer, nice lot. For more details contact Blount & Ball Realty, Inc., 752-6163. Nights and weekends call Francis Garner, 758-5604.

By Owner

4 bedroom split level home in prime location. 2,600 square feet on approximately 1 acre wooded lot. Living room with huge fireplace, dining area, large den, 2 baths, garage and fenced in yard. Many extras includes dishwasher, and central air. Upper 40's. Call

758-1771
for appointment.
No realtors need call.

SUPER HOME, SUPER location! It's freshly painted, newly carpeted throughout. Ready for occupancy. 3 bedrooms, 2 baths, formal dining room, fireplace in family room. Central air and furnace. 3 years old, walking distance to Elmhurst and Aycock Schools on quiet circle. $44,500. Call Terry Shank, 756-3108; Aldridge & Southerland, 756-3500.

1809 SULGRAVE. 4 bedrooms, 2½ baths, paneled family room with fireplace. $39,500. Bill Williams Real Estate. 752-2615.

100 CLASSIFIED DISPLAY

58 Houses For Sale

3 BEDROOMS, near Winterville. No city tax, central heat and air, fireplace, outside workshop. 756-6752.

BY OWNER. 4 bedrooms, aluminum siding house with storm doors and windows. 101 Chipaway Drive. 758-0481.

UNIVERSITY CONDOMINIUMS. Only a few of these attractive antique brick homes left. Spacious 2 bedroom, 1½ bath layout, in an ideal neighborhood adjacent to churches, schools, playground and tennis courts. Swimming pool. $21,500; sales price. $1100 down. 752-0152.

WESTHAVEN. 3 bedrooms, 2 baths, brick ranch on large wooded corner lot. Many extras. $48,500. By owner. 756-4532.

YORKTOWN SQUARE TOWNHOMES gives you a practical home that doesn't look practical. Convenient location, off Highway 43 near Pitt Plaza on Oakmont Drive. Maintenance free with money saving features built-in. Not expensive, minimum amount of cash needed to move in. Yet as individual and distinctive as you are. Prices start at 6,500. Call Aldridge & Southerland, 756-3500.

BELVEDERE. By Owner. 3 bedrooms, 2 baths, large living room, dining room and kitchen. Upper 40's. 756-1002.

3 BEDROOM BRICK HOME. 1320 square feet, corner lot. Large living room with fireplace. 758-3794.

BY OWNER. Newly decorated 2 bedroom house near university, $28,900. 752-1958 after 5.

3 BEDROOM BRICK. Double carport, kitchen-family room combination, 2 baths, vanity room. Close to schools. $35,000. 746-6555.

210 NORTH HARDING. Perfect home for young couple. 3 bedrooms, 1 bath, living room, dining room, wall to wall carpet, air conditioned, appliances refrigerator and range. Well maintained, close to university. Blount & Ball Realty Company, Inc., 752-6163. Nights, Lee F. Ball, 756-3768.

3 BEDROOM HOUSE to be built in Ayden. No down payment if qualified. Sutton Realty, 746-6555.

3 BEDROOMS, 2½ baths house. Nice, quiet subdivision, access to pool and tennis courts, $350 per month. Couples preferred. Serious inquiries only. Blount & Ball Realty Company, Inc., 752-6163.

100 CLASSIFIED DISPLAY

WE REPAIR SCREENS & DOORS
C.L. LUPTON CO.

COME BY HASTINGS FORD AND LET ONE OF THE LITTLE PROFIT SALESMEN SHOW YOU HOW TO WIN A JOHNSON CB RADIO

Drawing to be held
August 20, 1976

No purchase Necessary and you do not have to be present to win



This is True!

HASTINGS FORD
E. 10th St. 758-0114

Budget Specials

	Down Payment	Payment
1972 FIAT 128 Blue. Stock no. 2724-B $1298	$30	$51
1970 FORD MAVERICK Red. Stock no. 2933-A. $1298	$30	$51
1970 BUICK SKYLARK 4 dr. Gray. Stock no. R-3030 $1198	$30	$47
1972 CHEVROLET VEGA Red. Stock no. P-3115. $1198	$30	$47
1969 FIAT 128 Blue. Stock no. 2713-B. $898	$25	$36
1971 CHEVROLET BISCAYNE Stock No. 3058-A $898	$25	$36
1966 BUICK RIVIERA Stock No. 3164-A $898	$25	$36
1968 FORD FAIRLANE Stock No. 2706-B $798	$25	$33
1969 PONTIAC LEMANS Stock No. R-2958 $798	$25	$33
1968 FORD LTD Stock No. D-2885-B $698	$25	$29
1968 CHRYSLER NEWPORT Stock No. P-2994-A $698	$25	$29
1965 CADILLAC FLEETWOOD Stock no. D-3221-A. $598	$25	$29
1967 DODGE POLARA Stock No. 2805-A $498	$20	$28
1967 CHEVROLET IMPALA Stock No. 2891-B $498	$20	$28
1965 OLDS JETSTAR Stock No. 2619-D $398	$20	$23
1961 VOLKSWAGEN Stock No. 527 PB $348	$20	$20
1966 CHEVROLET IMPALA Beige. Stock no. 2890-C. $298.	$20	$18

$1298 Deferred Payment $1887 APR 24.24
1198 Deferred Payment $1739 APR 24.76
$998 Deferred Payment $1480 APR 25.19
$898 Deferred Payment $1332 APR 26.75
$798 Deferred Payment $1221 APR 27.51
$698 Deferred Payment $1073 APR 28.73
$598 Deferred Payment $870 APR 30.33
$498 Deferred Payment $700 APR 32.17
$398 Deferred Payment $575 APR 34.19
$348 Deferred Payment $500 APR 35.37
$298 Deferred Payment $432 APR 36.00

Cars priced $1298 to $698 are financed for 37 months.
Cars priced $598 are financed for 30 months.
Cars priced $498 to $348 are financed for 25 months
Cars priced $298 are financed for 24 months.
No Life Insurance

MANY OTHERS TO SELECT FROM

Tarheel Toyota
109 TRADE ST. ..... PHONE 756-3231
Dealer No. 3035

58 Houses For Sale

AYDEN—WORTH THE DRIVE. Four bedroom brick house with large kitchen, 1½ baths, carport. Drapes, refrigerator, and range will remain with house. You will be pleased to know the price is only $28,600. Call now this is a new listing. Estate Realty Company, 752-5058; Robert Edwards, 756-6652; Dianne Whitehurst, 756-7222; Jarvis Mills, 752-3647.

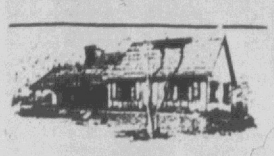

NOTICE OF REALE ESTATE FOR SALE

Desiring to make Disposition of this most Conveniently situated parcel of Land, we herewith offer for Your inspection and approval, the Following described land: **** Situated on the Greeneville-Vanceboro Rd., also known as Ye Charles St., Extended, Containing 13,500 square feet and measuring 90 by 150 feete. That portion fronting on the paved Road is sewn in pasture of the highest qualitie Kentucky and Fescue Grasses. The Hindmost portion is wooded; there being a most compatible mixture of Hardewood and Pine.

There is Also
A Splendid Brick Dwelling House
of
Most Excellente Design and repaire

Containing more than 2200 S.F. of living area, having just been Compleatly Refurbished. The Quality Construction will be obvious to the Knowledgeable Homesteader . . . From the Hardewood flooring and Plaster walls to the rough hewn 2 x 8 Timbers in the roofe.

The Dwelling house consists of 3 sleeping chambers, 2 washrooms (with comfort facilities and sprinkiers), Entry Hall, Parlor, Dining Room, Large room for family activities containing Cabinets and shelves for storing Books and Periodicals and a writing desk. There is also another large room which may be used for a multitude of Purposes. There is, for your comforte and enjoyment a brick fireplace in each of these Family Activity rooms. Also an area for performing the family laundry tasks. The Kitchen is of most moderne design, featuring a Cookstove and oven, which fuel is electricity, a grinding mechanism for disposing of orts and other wastes, and a dish scrubber. The House also contains a central heating Unit to augment the fireplaces, and a cooling device should such become necessary on these warm Summer days . . . No livestock or crops on the premises at presente, however; domestic pets of such kind as may be desired may be kept.

It is expected that those who may wish to Examine the Premises for purposes of Purchasing will make contact with the Subscriber and learn the terms which will be made accommodating. Ring up the Subscriber, Dick McKinney at Nelson-Wallace, Inc. at Number 752-5113 Days or 758-5848 Evenings.

July 26, 1976

59 Lots For Sale

Beautiful home sites in Ragland Acres. Section 2 now open. City sewer, water, curb and gutter. Nice size lots. Restricted homes.

752-1737 or
756-1016

COUNTRY LOT in Grimesland area. 9/10 acre with deep well and septic tank. Some shade trees. Nice for farmer's home loan. Call The Evans Company 752-2814.

65 RENTALS

WAREHOUSE SPACE. Approximately 42,000 square feet. Ideal location, railroad siding. Call Carroll & Associates, 752-1020.

OFFICES AND STORAGE for rent. 308 and 310 Pennsylvania Avenue. Call Pete West, 752-4220.

2500 SQUARE FOOT commercial building, suitable for office, warehouse, retail use at 213 West Ninth Street. Contact I.J. Edwards, Jr., 758-2616 or 756-5024.

66 Apartments For Rent

Cherry Court

Most luxurious 2 bedroom townhouses and 1 bedroom apartments in Greenville. Chandeler, trash compactor, fully carpeted, drapes, etc., plus washer and dryer hook-ups, fabulous pool, sauna baths, tennis court and club room.
752-1557

GreeneWay Apartments

Beautiful large 2 bedroom garden apartments with wall to wall carpet, draperies, dishwasher and two swimming pools. Located off Country Club Drive adjacent to Greenville Golf and Country Club.
756-6869

100 CLASSIFIED DISPLAY

New England Seafood; live and frozen. THE LOBSTER POT, East 5th St., near Charlotte St., Washington. Open 4 - 6 p.m. Weekdays; 3-6 Saturdays; Sundays Call 946-3475. Free recipes for delicious dining!

Brick, Block & Concrete Service

Porches, Walkways, Patios, Drives, Stoops, Steps, Retaining Walls, etc.
15 Years Experience. All Work Guaranteed.,
Gid Holloman
753-3503
Farmville, N.C.

Salesperson for trainee manager position in china—silver—crystal department. Mature person with pleasing friendly personality. Apply in person only to:

FARMVILLE
FURNITURE
Farmville, N.C.

66 Apartments For Rent

DUPLEX APARTMENT. Modern 2 bedroom, nice neighborhood. $160. No utilities, no pets, couples preferred. Call 8-10 a.m. and after 4 p.m., 752-0069.

3 BEDROOM DUPLEX. 116-A North Meade Street. Available August 20. Central air conditioning, range, refrigerator supplied. 756-7480.

Kings Row

One and two bedroom garden apartments. Located just off East Tenth Street.

PHONE 752-3519

APPLICATIONS BEING ACCEPTED for efficiency apartment and sleeping room with refrigerator. Available after August 15, 1976. Olde London Inn. 2710 South Memorial Drive.

Eastbrook APARTMENTS

Two bedroom luxury apartments with optional dens and all the new amenities including wall to wall carpeting, draperies, dishwashers, individual air conditioning and heating AND MORE.

CALL 758-4012

2 HOUSES IN COUNTRY; 1 efficiency; two 4 bedroom apartments. Call 746-3284 after 7, 726-3884.

Greenville's Mark of Distinction
STRATFORD ARMS apartments
J. Diaz, Manager
1000 S. Charles Street
Tele. (919) 756-6800

Modern, convenient, luxurious, exclusive, affordable 1, 2, and 3 bedroom garden apts. and two bedroom town houses. Furnished or unfurnished.

All applications are accepted subject to availability.

Ultimate In Apartment Living

1, 2, and 3 bedrooms, washer, dryer hook-ups, pool, club house. Only 5 blocks from East Carolina University.

Check everywhere else first, Then Call
TAR RIVER ESTATES
1401 Willow St.
752-4225
FEATURING Hotpoint KITCHEN APPLIANCES

NEAR UNIVERSITY. 2 bedrooms, appliances, water, heat furnished. No pets. Couple or mature single. $155. 756-1493.

100 CLASSIFIED DISPLAY

Patio Bug Lights, $135.
Kills flies, mosquitos and other pesky bugs.
Hendrix-Barnhill Co.

66 Apartments For Rent

WORKING GIRL needs two room mates. Call 752-8018. If no answer, call 758-5044.

APARTMENT AVAILABLE NOW. Close to university. Prefer quiet, sober person. No pets. $120 per month in advance. 752-2644.

67 Houses For Rent

TO PLACE YOUR CLASSIFIED AD, just call 752-6166 and let a friendly Ad-Visor help you word your Ad.

HOUSE IN COUNTRY. 3 bedrooms, bath and a half, available August 1. Call after 6, 758-3366.

COMPLETELY RESTORED 18th century colonial 2 story home with central heat. Beautifully redecorated, between Farmville and Greenville, 10 minutes to hospital. $250 per month. Contact T. Eli Joyner, Jr. 753-3101, Farmville.

68 Lots For Rent

THE VILLAGE MOBILE Home Park, Ayden. Hicksdale Mobile Home Park has a new owner and a new name, The Village. If you are looking for a clean, quiet and attractive environment for your mobile home, this is it. If you decide to move to The Village we will pay your transporting expenses and give you the first month rent free with a copy of this ad. 752-7148, 746-3059 or 746-6170.

MOBILE HOME LOT for rent. Call 752-2884.

69 Office Space For Rent

1800 SQUARE FEET, $300 per month. Sparkling new decorative finish. Worth seeing even if not interested in renting. Contact A.B. Whitley, Inc. 1311 West 14th Street. 752-7131.

OFFICE SPACE — BOWEN BUILDING. 1000 square foot suite. Also single office with bath. Will decorate to suite tenant. All services and parking included. Call Joe Bowen, 752-7194.

OFFICE SPACE for lease. Call Bill Clark at Lanco Realty, 756-5868.

1000 SQUARE FOOT BLOCK BUILDING on Broad Street. Ideal for office or storage. $75 a month. 758-5029.

70 Resort Property For Rent

ATLANTIC BEACH ocean front cottage. Also 5 bedroom air conditioned cottage. 524-5507 and 726-5002.

ATLANTIC BEACH. Clean cottages, ocean view. 746-3284 after 7, 726-3884.

75 WANTED

76 Wanted To Buy

TOP CASH DOLLAR for your car or truck. 756-6353 or 752-0391.

USED REFRIGERATOR. Also, picture magazines (not porno) and baby food jars. Call 752-9527.

78 Wanted To Rent

3 BEDROOM HOUSE WANTED August 1 for 3 working professionals. 756-5488.

100 CLASSIFIED DISPLAY

ROOFING
STORM WINDOWS
DOORS & AWNINGS
C.L. LUPTON CO.
752-6116



SHAPPER
- 26" and 30" cut.
- 5 HP or 8 HP engines.

CLARK & CO.
Memorial Dr. 756-2557

Fountain Factory Outlet

Now Open
Friday and Saturday
Friday 9 a.m. to 9 p.m.
Saturday 9 a.m. to 5:30 p.m.
Ladies' Sportswear

CHRYSLER MARINE IS SELLING OUT TO THE BARE WALLS!

All Boats, Motors, Trailers And Complete Line Of Accessories Are Reduced To Fantastic Savings-Way Below Cost! Prices Too Low To Mention.

Chrysler Engines From 6 H.P. To 135 H.P.
Boats By Chrysler, Steury And McKee Craft.
Canoes By Michi-Craft.

Full factory warranty will be applied.

WHY WAIT

Buy now in time for boating season.

Chrysler Marine
S. Evans St. Greenville, N.C.

The Real Estate Corner



Brentwood-Great Location!

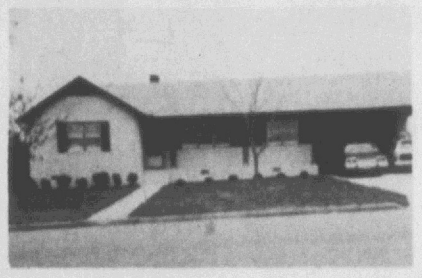

Large living room & dining room, three bedrooms and den with fireplace, kitchen and breakfast area complete with built-ins, dishwasher, disposal and separate laundry room. Two full ceramic tile baths and featuring a 19' x 22' game room with adjoining patio. All this and a new central air conditioning unit, storm windows, wall to wall carpeting throughout, lovely drapes and a double carport. Possible 6% loan assumption!
You must see this house to appreciate it!

Shown by appointment only, call 756-2345.

309 KIRKLAND DRIVE

NO REALTORS NEED TO CALL.

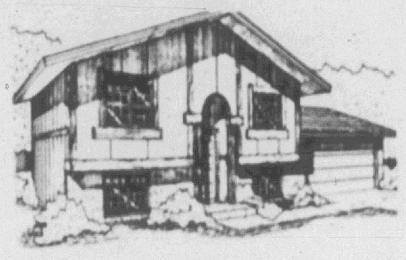

TODAY'S SPECIAL OFFERING



COUNTRY ESTATE: Looking for that private place? Well you need to consider this offering. It consists of 14 acres approximately with an established grape orchard, fishing ponds, and fruit trees. The home has a fantastic den with stone fireplace and wood box, three bedrooms with a private balcony off the master bedroom, sun deck and much more. Call us and let us show you this estate. It is only minutes from Greenville.

Overton & Powers
758-4585
Bunny Powers 756-6823 — Dottie Pierce 756-0320
Hilda Avery 756-0620 — Ray Spears 758-4362

NEW LISTING



A beautiful practically new home on a quiet circle in Eastwood. This home has it all; foyer, living room, formal dining room, spacious kitchen with breakfast area, family room with fireplace and built-ins, three extra large bedrooms. (You don't have to worry about that King size furniture). Two baths, double carport, big lot. Absolutely immaculate.

$48,500

Duffus Realty, Inc.
REALTOR
756-5395 Anytime

Anne Duffus, Realtor, 756-2666
Jack Duffus, Realtor, 756-5395
Thelma Whitehurst, Realtor, 756-0070
Darrell Hignite, Broker, 746-4447

Greenville Development Co.
Is NOW
The Evans Company
Of Greenville Inc
301 Ridgeway St.
Phone 752-2814

Hahn & Darden Realty
H&D REALTY
752-3313
Days
758-1983
or
756-4424
Nights & Weekends

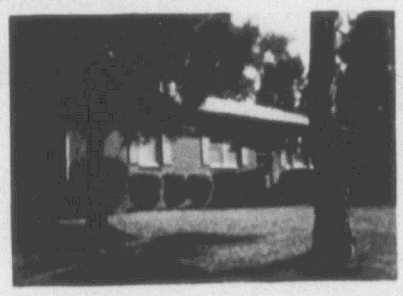



Neal Hahn



Carl Darden

LOVE STORY . . . in Eastwood. You'll be captivated by the imaginative decorating throughout this appealing home. Interior design professionally decorated. 3 spacious bedrooms, 1½ baths, large living room, eye-catching kitchen cabinets, central air and heat. Wooded lot.

Make the Move!
To
Yorktown Square



AS LOW AS 26,500
MODELS OPEN
Mon.-Fri. 12 - 1
Sunday 2 - 4
Call Anytime

Aldridge & Southerland
756-3500 Sales Office 756-6407
BUILT BY
Colony Real Estate of Greenville, Inc.

For a limited time will pay up to $1,000 closing cost.

Builders of
KINGSBERRY HOMES
EQUAL HOUSING OPPORTUNITY



Immaculate Williamsburg home in Lynndale, which was constructed by our building company little over a year ago, won the 1975 North Carolina Home Builders Association Regional Environmental Design Award for the Traditional Over $30,000 Class. It is owned and was professionally decorated by Tommie Willis Byrd.

A foyer, living room, dining room, family room with fireplace, kitchen, breakfast room, Florida room, one bedroom, 1½ baths, and a washer-dryer room are downstairs. Upstairs features two nice sized bedrooms, one full bath, and a fourth bedroom which is heated, cooled, and wired but has unfinished walls.

The drapes, cornices, roman shades, sprinkler system, self-cleaning oven, dishwasher, disposal, attic fan, oil heating system downstairs, electric heating upstairs, storm doors and windows, brick walks and patio, wooden fence, french doors, carpet, and extensive shrubbery are some of the extras that this home offers.

CALL US TODAY FOR AN APPOINTMENT TO SEE THIS LOVELY HOME.

$88,500.00

Blount & Ball Realty Co. Inc.
Call 752-6163
Anytime
Mary Lib Faser 752-4499 — Lee F. Ball 756-3768
Jon Day 752-0345
Francis Garner 758-5604 — W.G. Blount 756-7911

Morrell Pride
First Cut Chuck
ROAST
Center Cut Lb. 79¢



Shoulder Roast Lb. 99¢

Lb. 59¢

Morrell Pride
T-BONE. SIRLOIN
STEAKS

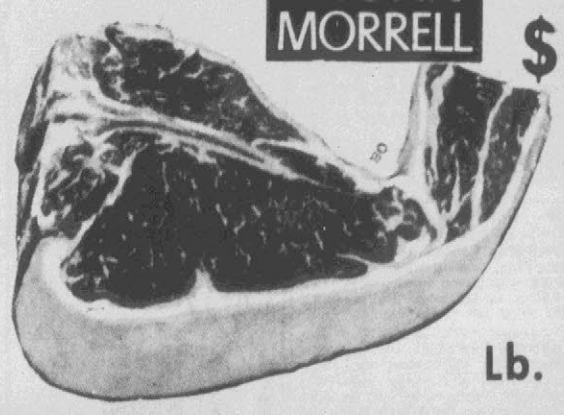

Lb. $1.49

OVERTON'S FINEST 3 Lb. Package or More
Ground Beef Per Lb. 85¢

Grade A Whole
FRYERS

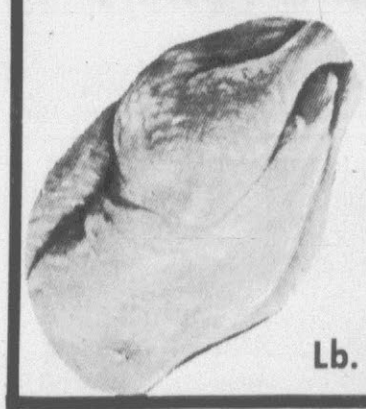

Lb. 39¢

OVERTON'S INC. SUPERMARKET

3rd AND JARVIS ST.

S&H GREEN STAMPS

We Reserve The Right To Limit Quantities

SLICED 7-9 CHOPS
¼ Pork Loin $1.29 LB.

Morrell Pride
ROUND
STEAK
Full Cut

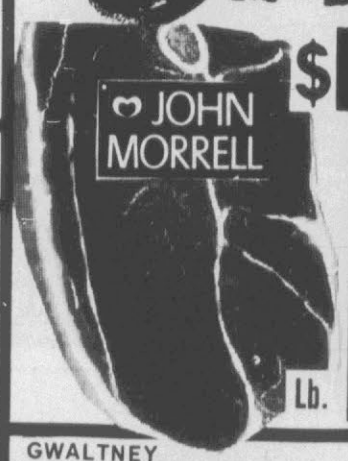

$1.19 Lb.

Prices Effective Wed. Thru Sat.

10 Lb. Specials Of The Week

PORK CHOPS	35 To 40 Slices	$12.50
Box Of GROUND BEEF PATTIES		$8.90
NECK BONES		$4.99

GWALTNEY
Bacon 12 Oz. Package $1.09

GWALTNEY
SAUSAGE Hot Or Mild LB. ROLL 99¢



16 oz. Carton of 8

Plus Deposit 99¢

South Carolina
Peaches

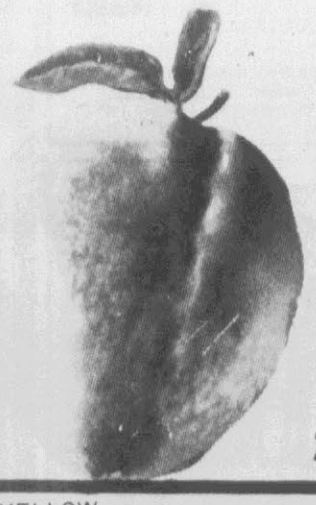

$1.00 4 Lbs.

20 Lb. Basket $4.99



Quart Size 88¢

HEINZ
CATSUP Quart Size 88¢

HAPPY HOST
MAYONNAISE Qt. 59¢

18 Oz. Box
Yellow Only



59¢

YELLOW
ONIONS Lb. 12¢

GREEN CABBAGE



Lb. 6¢



Giant Size
$1.19

Purina Dog Chow Beef, Bacon & Cheese Flavor 5 Lb. Pkg. 99¢

BAKING
Potatoes (100 Count) Each 10¢

ROYAL GUEST
PEACHES 29 Oz. Can 39¢



15 OZ. BOTTLE
39¢

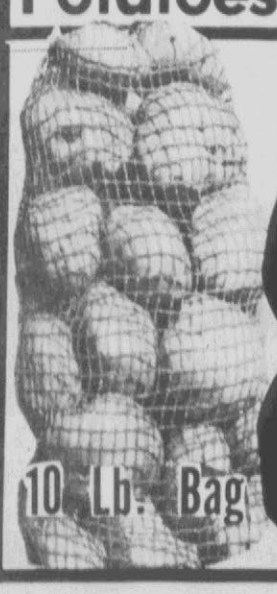

Red Potatoes
89¢

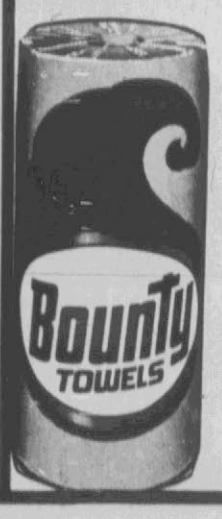

Giant Roll
49¢

SUPPLEMENT TO: GREENVILLE, N.C., THE DAILY REFLECTOR, WED., JULY 28

Belk Tyler

SALE STARTS THURSDAY, JULY 29th IN DOWNTOWN GREENVILLE!



BACK to SCHOOL SALE



JR. COATS ALL TRIMMED AND TIED UP...ON SALE NOW AND AT A SAVINGS OF 11.12! HURRY IN!!

REGULAR 76.00

64.88

And you can tie up these savings! Wool and nylon plush blended in the new 43" length. Single breasted, 8-button front is accented with pin tuck detailing on front and back yoke. Fake lamb trim on cuffs and hood. Tie belt and taffeta lining. In camel and copper. Junior sizes 5 to 15.

SALE STARTS ON THURSDAY, JULY 29th...WITH HUNDREDS OF BACK-TO-SCHOOL BARGAINS FOR YOUR ENTIRE FAMILY! HURRY!

COME SEE THE NEWEST IN FALL FASHIONS FOR A SMART BACK-TO-SCHOOL LOOK...AND SALE PRICED TO HELP YOU STRETCH YOUR BUDGET! SHOP EARLY FOR BEST SELECTIONS!

ALL DOORBUSTERS ARE EXCEPTIONAL VALUES AND ARE SUBJECT TO EARLY SELLOUT!

DOORBUSTER!

SALE! A SAVINGS OF 1.12 NOW ON BOYS' BRIEFS AND T-SHIRTS



3 FOR 2.27

REGULAR 3 FOR 3.39

Machine washable combed cotton. In white only. Sizes 8 to 18.

DOORBUSTER!

SALE! SAVE NOW ON FAMOUS HANES UNDER-WEAR FOR MEN!!!

3 FOR 2.97

REG. 3 FOR 3.49, 3 FOR 4.49

100% cotton. Completely machine washable. In White only 30-42, S,M,L,XL.

DOORBUSTER!



SALE! A SAVINGS OF 6.12 NOW ON MEN'S WARM-UP SUITS!!

9.88

REGULAR 16.00

Made of 100% Creslan ®. In red, navy, green, royal and light blue. Hurry!

DOORBUSTER!

SPECIAL PURCHASE! SEWARD FOOTLOCKERS NOW AT A LOW PRICE!

8.88

SPECIAL PURCHASE

30 x 15¾ x 12¼. Made of metal with heavy duty brass plated hinges and lock.

DOORBUSTER!

SALE! A SAVINGS OF 6.12 NOW ON BOYS' WARM-UP SUITS!!

9.88

REGULAR 16.00

Made of easy-care 100% Creslan ®. In red, navy, royal, green and light blue.

DOORBUSTER!

SPECIAL PURCHASE! GIRLS' BRIEFS AND BIKINI PANTIES!!



3 FOR $1

SPECIAL PURCHASE

Made of easy-care machine washable 100% nylon tricot. Assorted prints and solids.

DOORBUSTER!

SALE! A SAVINGS OF 5.12 NOW ON BOYS' AND GIRLS' CANVAS OXFORDS

6.88

REGULAR 12.00

Molded non-skid outsole. Extra thick sponge insole. Low top, lace oxford. Canvas duck.

DOORBUSTER!



SPECIAL PURCHASE NOW ON A PANTRY PACK® OF CANDY!

2.25 VALUE **1.66**

15 wrapped bars. Choose Milky Way, 3 Musketeers, Snickers, M&M's, Combo, or Marathon bars.

Belk Tyler

SAVE! NYLON BIKINI PANTIES AND COTTON HIPHUGGERS ON SALE



3 FOR 3.44

3 FOR 3.66

REG. 1.39 AND 1.59

Combed cotton and polyester blends. Solids, prints.

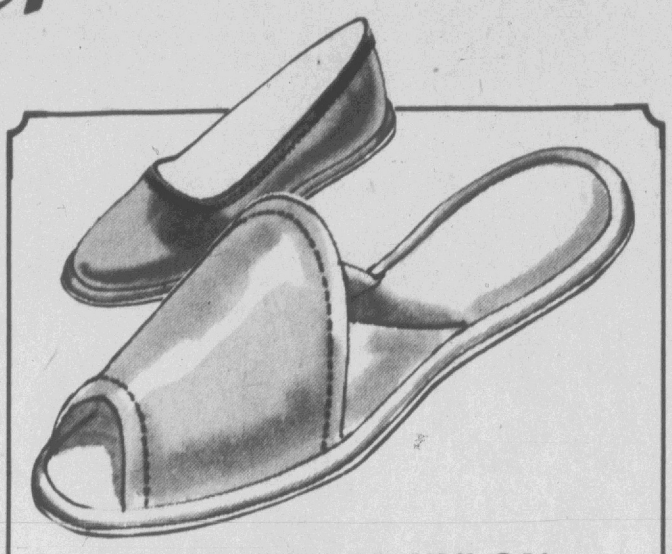

SAVE UP TO 1.62! NYLON SCUFFS AND BALLERINAS!

2.88 PR.

REGULAR 4.00 AND 4.50

Brushed nylon scuff or nylon crepe ballerina. Pink, cerise, turquoise and white. S,M,L,XL.



SALE! NOVELTY PRINT AND SOLID BIKINIS! YOU SAVE UP TO 38¢



3 FOR 2.22

3 FOR 2.44

REG. 89¢ AND 1.19

Nylon satin and nylon tricot. Stripes and solids.

SALE! SAVE 5.12 ON FUN FASHION STRETCH-TERRY LOUNGERS...STRIPED TOO!



JUMPSUIT
REG. 19.00 ..... 13.88

LOUNGER
REG. 25.00 ..... 19.88

Stretch terry with racing stripes. Soft absorbent and comfortable zip-ups of 75% cotton 25% polyester. In cinnamon with apricot/buff stripes or brown with blue/white stripes. Sizes 7/8 to 13/14.

DARLINGS OF THE SLEEP SET FROM JENNIFER DALE ON SALE AT SAVINGS FROM 1.12 TO 4.12

LONG GOWNS
REG. 9.00 TO 12.00 ..... 7.88

BABY DOLL WITH BIKINI
REG. 8.00 AND 9.00 ..... 6.88

Beautiful dreamers in silky, soft nylon tricot. Gathers, ruffles and ribbon-tied waists in prints, polka dots, or pastels to match your personality. Sizes 7 to 13. Make your bedtime a happytime.

GENUINE SHAG SUEDE HANDBAGS NOW ON SALE!



9.88

REGULAR 11.00

Drawstring closure, flap top or secure zip top. Top stitched, sturdy loops and brass studs. Camel, copper and brown.

SALE! SAVE 1.12 ON SMART-LOOKING LEATHER HANDBAGS



13.88

REGULAR 15.00

Flap front, feed/bag button closure, or drawstring styles. In boot type leather. Tan, natural and rust. Great for that new back-to-school look.

A 4.12 SAVINGS NOW ON LEATHER SHOULDER BAGS!



13.88

REGULAR 18.00

Front lock, top zip and feed bag styles. Finished leather with reverse seam in front. Tan, brick, chestnut and black.

NOVELTY BIKINI PANTIES FOR THE MISS NOW ON SALE



3 FOR 2.22

3 FOR 2.44

REGULAR 89¢ AND 99¢

Our reigning beauty. In nylons and cottons. In solids and prints. Sizes 4 to 7.

NOW YOU SAVE WHEN YOU TIE IT WITH SCARVES!!

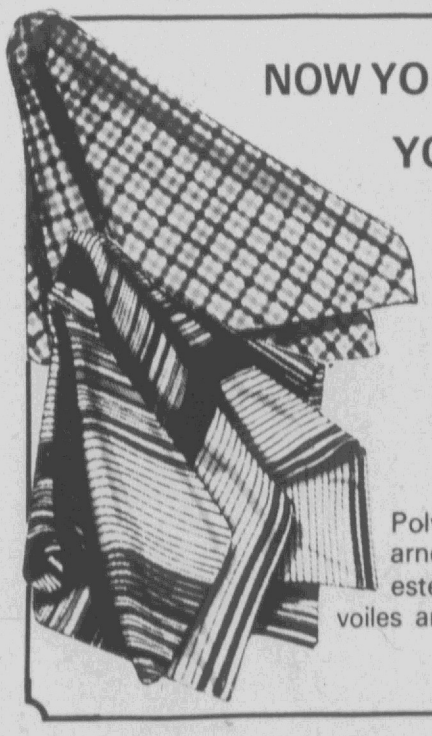

3.22

REGULAR 4.00

Polyester flannel prints. arnel® nylon prints, polyester/cotton watercolor voiles and polyester twill prints and solids.



PICK A PEAR... PICK "PERFECT PEAR" PANTYHOSE

Pantyhose 99¢

2 FOR 1.49

Knee-Hi-Hose

New fall shades. Proportioned sizes. Knee-hi pant hose.

Belk Tyler

BACK to SCHOOL SALE



FROM OUR 'BUG OFF' COLLECTION



ACCORDING TO 'MS. BUG' YOU'LL LOVE THE SAVINGS ON OUR 'BUG-OFF' COLLECTION!!

TOPS REG. 3.50 ..... **2.88**

Knit pullover tops with embroidered flowers, screen prints and in stripes with white collars and smock tops in prints. Machine care. Sizes 4-6x.

JEANS REG. 6.00 ..... **4.88**

Pre-washed cotton jeans, 100% brushed cotton twill, polyester/cotton cord. Lots of pockets and tuck details. Machine care. Sizes 4-6X.

TOPS REG. 5.50 ..... **4.44**

JEANS REG. 6.50 ..... **5.88**

OUR 'BUG-OFF' TOPS AND BOTTOMS ARE NOW ON SALE! COLLECT 'EM AND YOU'LL LOVE 'EM!

KNIT TOPS REG. 4.50 ..... **3.88**

Polyester/cotton pullover knit tops. Screen prints, stripes, embroidery looks, and marbel dyed, underwear looks. Sizes 7 to 14.

JEANS REG. 9.00 ..... **7.88**

Fashion jeans and pants in cotton and blends. Braid waistbands, alpine cuts with pockets and back yoke embroidery detail. In sizes 7 to 14.

KNIT TOPS REG. 6.00 ..... **4.88**

JEANS & PANTS REG. 10.00 ..... **8.88**



NOW FOR THOSE COOL DAYS... YOU SAVE 3.12 ON A 'MISS B' GIRL'S UNLINED CANVAS JACKET

11.88

REGULAR 15.00

Machine washable 50% polyester 50% cotton canvas jacket. Cinched waist, 2 patch pockets, D ring trim and contrasting stitching. In navy and red. Sizes 7 to 14.

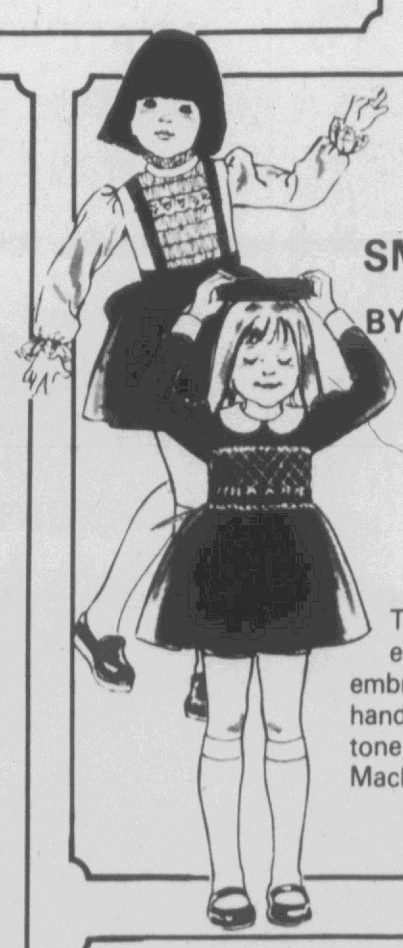

A SAVINGS NOW OF 4.12 ON HAND SMOCKED DRESSES BY 'POLLY FLINDERS'

9.88

REGULAR 14.00

Tiny collars, full skirts and generous amounts of smocked embroideries lovingly stitched by hand. Choice of jumper look, dark-tone solid or mini floral print. Machine washable. Sizes 4 to 6X.



FROM OUR 'BUG OFF' COLLECTION

SALE! ENJOY A 3.12 SAVINGS NOW ON 'MISS B' JUMPERS PLUS BLOUSES

12.88

REGULAR 16.00

Lines are simple and straight forward. Jumpers are crinkle-textured polyester/cotton. Calico and patchprint 100% cotton long sleeve blouses. Sizes 7 to 14.



SALE! SAVE 1.56 NOW ON GIRLS' NOVELTY TOPS BY 'BUG-OFF'

REGULAR 7.00 ..... **5.44**

Embroidered peasant looks, big tops in patch prints, some touches of lace, square-necked plaids. Color coordinated with 'Bug-Off' pants. Sizes 7 to 14.

NOW SAVE 1.12 ON GIRLS' WOVEN BIG TOPS BY 'BUG-OFF'

4.88

REGULAR 6.00

Polyester cotton blended smock tops. Long and short sleeves in prints and combinations. Sizes 4 to 6X.



GIRLS' ORLON® /ACRYLIC SOCKS

Girls' 80% Orlon ® Acrylic/20% Stretch Nylon "Rugby Stripe" Tube Sock. Sizes: 8-11. Colors: Navy, Shamrock, Navy/Red, Black/Orange, Burgundy/White, Navy/White, Royal/White.

1.75

Belk Tyler

BACK to SC

STARTIN

GREAT SALE ON H
FOR BACK-TO- SC





TEAM UP WITH MIS
COORDINATES FR
AND TEAM UP W

4-GORE SKIRT
REGULAR 13.00 .....

ZIP FRONT PANT
REGULAR 13.00 .....

2 BUTTON BLAZER
REGULAR 23.00 .....

Cinnamon Rose - a soft, neutral red th
light colors. Made of polyester gabardi
manner. Washable, versatile and casual.

Jrs.

JUNIOR SEPARATES...ALIVE AND KICKY...
AND ON SALE, TOO! NOW YOU CAN TAKE
ADVANTAGE OF SAVINGS FROM 1.12 TO 3.12!

QUILTED PRINT TUNIC TOP
REGULAR 13.00 **10.88**

MENSWEAR STRIPE TOP
REGULAR 18.00 **14.88**

STRIPE PANT TUNIC TOPS
REGULAR 15.00 **12.88**

JUNIOR SKIRTS
REGULAR 17.00 **9.88**

JUNIOR SKIRTS
REGULAR 13.00 **10.88**

JUNIOR JEANS
REGULAR 13.00 **11.88**

JUNIOR SLACKS
REGULAR 15.00 **12.88**

JUNIOR SLACKS
REGULAR 18.00 **14.88**

JUNIOR ZIP FRONT PANTS
REGULAR 21.00 ..... **17.88**

Jeans, pants, skirts, blouses and tops alive with stripes, and prints. Great put-togethers. In fabulous fall colors. Junior sizes 5 to 15. All easy care and at special low prices.

WRAP IT, TIE IT,
ZIP IT, DRAPE IT...
WHATEVER
YOU DO...
DO IT IN
STYLE...
WITH A
SWEATER...
AND NOW AT
SAVINGS FROM
1.12 TO 5.12

REGULAR 10.00 **8.88**

REGULAR 11.00 **9.88**

REGULAR 14.00 **11.88**

REGULAR 16.00 **13.88**

REGULAR 23.00 & 25.00 **19.88**

Nylons and acrylics, all easy care. All with long sleeves. Zip fronts, wraps, cowl necks, scoop necks all in stripes or solids. New fall fashion colors. S,M,L.

CHOOL SALE

G THURSDAY, JULY 29...A
UNDREDS OF NEW FASHIONS
HOOL! HURRY!



SES SPORTSWEAR
OM ISSAC HAZEN..
ITH THE SAVINGS!

.....**11.88**

.....**11.88**

.....**21.88**

hat looks fabulous with dark or
ne, finely tailored in the classic
. In sizes 8 to 16.



IT'S THE CO-ED
CAMPUS COLLECTION
AND IT'S FROM 'PATTY O'NEIL'

SHIRRED WAIST
LIVELY PLAIDS **$33**

2-PIECE WITH
MITERED STRIPES **$36**

BORDER PRINT
WITH TIE BACK **$36**

Patty O'Neil livens the campus scene with tender stripes, bright plaids and border prints with Eastern airs. Shapely dresses of easy-care cotton blends, in new color combinations. Sizes 5 to 13.

STRIPES, PLAIDS AND
TATTERSALL CHECKS
ALL FASHIONED
IN SHIRTS AND
ON SALE NOW!

8.88
REGULAR 11.00

9.88
REGULAR 11.00

Shirt styling with long sleeves and barrel cuffs. All with full placket fronts. In a menswear stripe, tattersall checks and fall plaids. Sizes 5 to 13, 8 to 18





EYE-CATCHING SEPARATES
SURE TO TURN HEADS...
AND AT SAVINGS FROM 2.12
TO 4.12 TO TURN YOUR HEAD! HURRY!

11.88
PULLOVER SKIVVY SWEATER
REGULAR 14.00

21.88
SCOOP KEYHOLE SWEATER
REGULAR 25.00

12.88
TUNIC & BOW NECK BLOUSES
REGULAR 16.00 & 17.00

10.88
SOLID LONG SLEEVE BLOUSE
REGULAR 14.00

FASHION SLACKS
REGULAR 18.00 ..... **14.88**

Tunics, blouses, slacks and sweaters...all right for going back to school in fashion. Easy care knits, blends and polyesters. In all the newest fall fashion colors. Brights, stripes and prints all to catch his eye. In misses sizes 8 to 18. Hurry in for the savings and selection!



NOW YOU CAN CHARGE YOUR PURCHASE 3 DIFFERENT WAYS AT ANY BELK TYLER STORE!

Belk Tyler

BACK to SCHOOL SALE

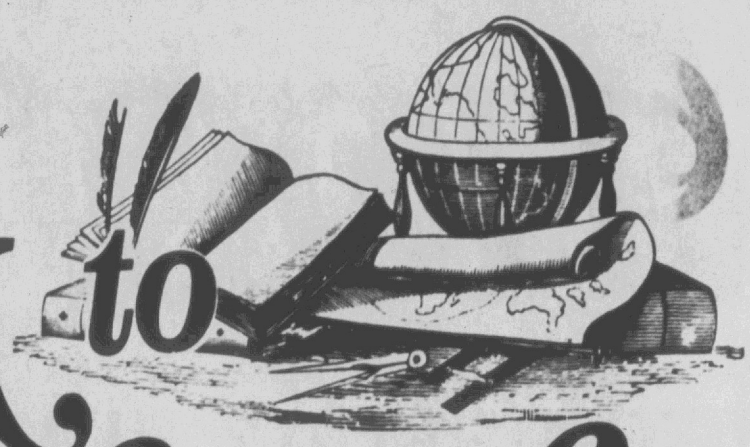



TUF 'N RUF
GOES BACK-TO-SCHOOL

A SAVINGS OF 2.12 ON RUGGED, TOUGH 'TUF 'N' RUF' JEAN JACKETS ON SALE!!

JEAN JACKETS, 8-12
REGULAR 13.00 ..... **10.88**

Button front jacket in a polyester/nylon/cotton blend. Long model with tear drop flap and long sleeves. In rust.

SIZES 4 TO 7 JACKETS
REGULAR 11.00 ..... **8.88**

SIZES 14 TO 20 JACKETS
REGULAR 14.00 ..... **11.88**

MATCH A 1.56 SAVINGS NOW ON COORDINATE 'TUF 'N' RUF JEANS!

BOYS' 8 TO 12 JEANS
REGULAR 8.00 ..... **6.44**

Western model jeans in solid twills and fancy patterns. Patch hip pockets, scoop front pockets and flare legs. In rust.

BOYS' 4 TO 7 JEANS
REGULAR 7.00 ..... **5.44**

BOYS' 14 TO 20 JEANS
REGULAR 9.00 ..... **7.44**

SOLIDS, STRIPES AND SCREEN PRINTED SHIRTS AND NOW ON SALE!

2.44 TO 4.44

REGULAR 3.00 TO 6.00

Polyester/cotton blends for easy-care. Mix, match and coordinate with the Tuf 'N' Ruf jeans and jackets. Choose from solids, stripes and screen printed in short sleeve crew neck styles. Sizes 4-7, 8 to 20.

TUF 'N' RUF LEATHER BELTS **5.00**

COME JOIN THE RALLY IN OUR

'COACHES CORNER'

ALUMNI FLANNEL HATS **5.00**

PRACTICE JERSEYS **6.00**

JUNIOR BOYS' JACKETS **12.00**

FLANNEL LINED COACHES JACKET **14.00**

Nylon shell coaches jackets with flannel lining, snap front, drawstring bottom. Eight quarter flannel cap with snap front; two-tone color combination. Practice jerseys with 3/4 length sleeve and school emblem. Come in and join our rally. Choose your favorite school.

DON'T FORGET...SALE STARTS, THURSDAY, JULY 29TH! BE HERE FOR BEST SELECTION!



Belk Tyler

SHOP EVERY DEPARTMENT FOR
BUDGET-STRETCHING BARGAINS!

BACK to SCHOOL SALE

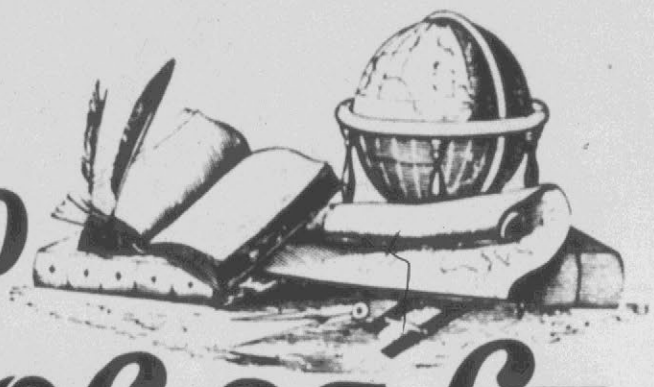



THE FALL FORECAST FOR MEN IS EASY AND NONCHALANT...AND NOW YOU CAN SAVE 1.12 TO 4.12 ON SHIRTS, SLACKS AND JEANS ON SALE!

JEANS AND SLACKS
REGULAR 14.00, 15.00, & 16.00 ..... **11.88**

KNIT SHIRTS AND JEAN TOPS
REGULAR 14.00 ..... **11.88**

Jean tops shirts made of woven fabrics, like muslin, earth cloth and denim with yoke and braid trims. Long sleeve rugby stripe shirts in 100% heavy knit cotton. 100% polyester doubleknit slacks in solids and fancies. Wide waistband, belt loops and gentleman flare legs. Fashion jeans for young men in several styles. Made of easy-care 100% cotton.

OUR OWN 'ANDHURST' BELTS GO AROUND THE NICEST CIRCLES...YOURS!

1¼, and 1½" widths in embossed, hand laced and tooled or antique designs. All in fall browns and tans. **7.00**

BE NICE TO YOUR FEET WITH OUR OWN 'ANDHURST' CLIPPER CREW SOCKS AND SAVE!

REGULAR 1.25 EA.
Orlon crew socks. One size fits all. Gold, black, brown, navy, camel, charcoal, blue, green, canary, royal, and other exciting fall colors.

3 FOR **3.30**

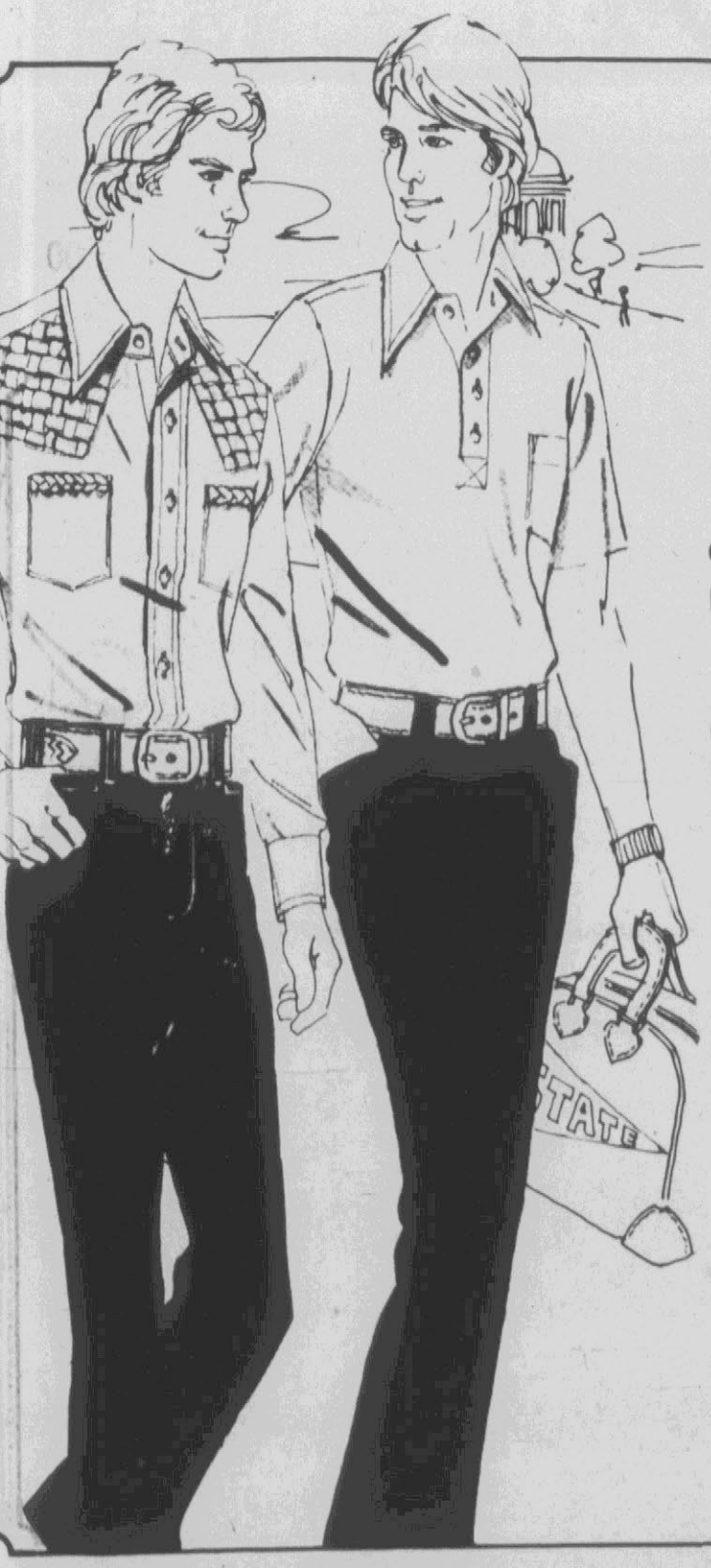

SAY HELLO TO A 'GOOD BUY' ON COMFORTABLE AND CASUAL SHIRTS, SLACKS AND JEANS NOW AT A 1.12 TO 4.12 SAVINGS!

GOLF SHIRT
REGULAR 7.00 ..... **5.88**

CASUAL SLACKS
REGULAR 12.00 ..... **9.88**

SLACKS AND JEANS
REG. 14.00 TO 16.00 ..... **11.88**

Polyester/cotton knit golf shirts styled with short sleeves in fall solids. Casual slacks of 100% polyester doubleknit for easy-care. Neat surface interest all in solid colors. Also dress slacks in solids and fancies. Polyester doubleknit for little care. Men sizes.

BELK TYLER...A GREAT PLACE TO SHOP FOR ALL YOUR BACK-TO SCHOOL NEEDS...A GREAT WAY TO STRETCH YOUR BUDGET DOLLARS!



NOW TOP OFF ANY OUTFIT WITH A LOOK-OF-LEATHER JACKET AND SAVE 7.12!!

22.88

REGULAR 30.00

Look of leather polyurethane jackets with lots of details like basketweave pockets, and inverted pleats. Lined with smooth nylon. In fall colors of tan, rust and cherry. Men's sizes. Hurry in today!

Belk Tyler



BACK to SCHOOL SALE

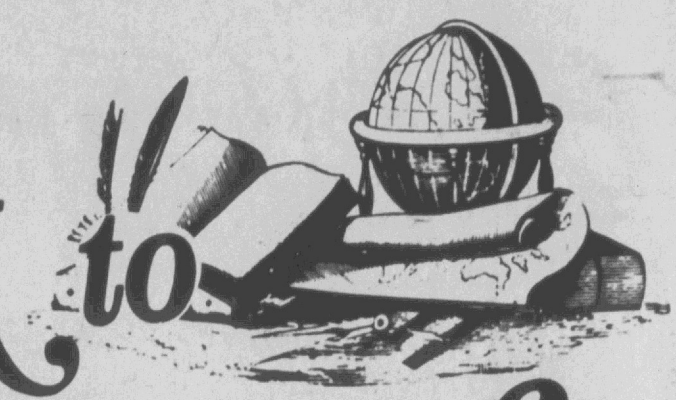

NO BACK TO SCHOOL OUTFIT WILL BE COMPLETE WITHOUT FASHIONABLE SHOES AND NOW YOU CAN SAVE 1.12 TO 4.12!

9.88
REGULAR 11.00

11.88
REGULAR 14.00 & 15.00

13.88
REGULAR 16.00 & 17.00

17.88
REGULAR 21.00 & 22.00

Casual, dress and canvas styles for the miss. Lace-ups, slip-ons, and wedges in great fall colors. Rust, navy, natural and many others. Crepe soles for more comfortable wear. You'll have to see them to believe them. So hurry in today for the savings and selection. Women's sizes.

EASY ON THE FEET AND EASY ON YOUR BUDGET...MEN'S CASUAL SHOES ON SALE AND NOW AT A SAVINGS OF 1.12 TO 4.12!

6.88
REGULAR 8.00

10.88
REGULAR 12.00

15.88
REGULAR 18.00 & 19.00

19.88
REGULAR 24.00

Choose from nature oxfords, sand suede boots and oxfords, and canvas oxfords. Great for school or for your leisure hours. In some of fall's most fashionable colors. Hurry in for the savings and selection. Men's sizes.





THEY'D RATHER GO BAREFOOT...BUT IT'S BACK-TO-SCHOOL AND TIME FOR THEIR SHOES! YOU SAVE 1.12 TO 2.12 NOW!

3.88
REGULAR 5.00

6.88
REGULAR 8.00

9.88
REGULAR 11.00 & 12.00

11.88
REGULAR 14.00

Casual, dress and playwear styles. Choose from famous names as 'Bug Off' and 'Tuf 'N' Ruf'...names you know and trust for your children's feet. In fall's newest fashion colors. Hurry in today for the selections and save big. Children's sizes.

REMEMBER: SALE STARTS THIS THURSDAY, JULY 29TH, FOR YOUR BACK-TO-SCHOOL NEEDS! SHOP EARLY FOR BEST SELECTIONS!