Weather
Partly cloudy through Friday with chance of showers on south coast today.

THE DAILY REFLECTOR

INSIDE READING
Page 6—Cutting VP List
Page 10—Obituaries
Page 26—London Shootout

TRUTH IN PREFERENCE TO FICTION

95th Year NO. 157 GREENVILLE, N.C. THURSDAY AFTERNOON, JULY 1, 1976 36 PAGES—4 SECTIONS PRICE 15 CENTS

ECU Med School Opening Delayed

By CAROL TYER
Reflector Staff Writer

A decision has been made to delay the opening of the East Carolina University School of Medicine till September, 1977, Dean William E. Laupus said today.

In answer to inquiries by **The Daily Reflector**, he said "after careful evaluation of the total development of the School of Medicine and after consultation with University officials, I have recommended to Chancellor Jenkins and President Friday that our request to the Liaison Committee on Medical Education for an official accreditation site-survey visit should be made this fall in time for an LCME review at its February, 1977 quarterly meeting. This schedule for accreditation purposes will enable the school to enroll its first class in September, 1977."

Dr. Laupus said he has just concluded a series of conferences with the staff of the LCME to whom he reported the progress of the School of Medicine since the staff's consultation visit in early March.

"The LCME staff was informed of the recent authorization action by the UNC Board of Governors to permit planning for Ph. D. programs in several of the basic medical sciences in the School of Medicine," he said.

"My report indicated completion of faculty recruitment necessary for the basic teaching program in the first two years of the four year medical school curriculum. I also reported the status of our planning toward the establishment of residency programs in primary care fields—family medicine, internal medicine and pediatrics. Key clinical departmental chairman have already been appointed in pathology, pediatrics and psychiatry, with the selection of the chairman in Internal Medicine, to be announced soon. Our internal medicine and pediatric residency training programs will move from the planning to application and review cycle level. Full approval of the residency program in family practice is anticipated later this summer and planning for the residency program in psychiatry will begin soon.

"As was indicated in the LCME's report following the early March consultation visit, the achievements above will be expected to be at near-operational status before an accreditation site survey can be scheduled."

Ragsdale Hall on the ECU campus has been renovated for use by the School of Medicine and additions are being made to the new Pitt Memorial Hospital now under construction to accommodate the School. A $3.7 million bed tower for the hospital, also to facilititate teaching in the new hospital, has been promised to be a budget item before the next General Assembly.

Laupus said members of the media are invited to Greenville at 10:30 a.m. Thursday, July 8, for a thorough review and briefing on the School of Medicine's present status and plans for future development.



PRISON FIRE—Crews from McDowell and Burke counties fought a fire at the McDowell County prison unit last night in which four inmates died and 27 others were injured. The fire was limited to one of two dormitories in the nine-building complex. (AP Wirephoto)

Tax Sources?

RALEIGH (AP) — North Carolina municipalities may ask the 1977 General Assembly for permission to tax payrolls or impose levies on hotels and motels.

Leigh Wilson, executive secretary of the North Carolina League of Municipalities, said the two tax sources would be the heart of a league proposal to the legislature.

Wilson said a league review committee is considering proposals that will form a suggested tax package for municipalities. He said the committee's recommendations will be presented to the league's convent on in Charlotte next October.

The state's cities and towns now rely mostly on the property tax for local revenues. Wilson said the property tax base is eroding, inequitable and unrespensive to inflation.

Wilson said the league's plan would offer cities the option of a hotel-motel levy or a payroll tax if the voters of a municipality approged.

Wilson said a city like Asheville with its tourist industry might choose the hotel-motel tax while cities like Winston-Salem and Eden with many workers who live outside the city limits might opt for the payroll tax.

Balloonist Is Safe

HALIFAX, Canada (AP) — Search and rescue headquarters said today missing balloonist Karl Thomas was picked up aboard a safety float by a Soviet merchant ship about 300 miles south of Halifax.

Thomas was trying to become the first man to fly across the helium, had not been heard from since Sunday night.

The Soviet vessel was reported to have told the United States Federal Aviation Administration by radio the American balloonist was in good condition and will be dropped off in Rotterdam, Holland, on July 8.

Thomas was trying to become the first man to flz across the Atlantic by balloon. He took off from Lakehurst, N.J., Friday night.

The armed forces air-sea rescue center said the ship Dekabrisk picked up Thomas at midnight Wednesday night.

A major search had resumed today after a Coast Guard C130 plane searched for him Wednesday and returned after 10 hours in the airwithout sighting him.

Abortion Consent Erased

WASHINGTON (AP) — The Supreme Court ruled today that states may not require a woman to obtain the consent of her husband, or a girl under 18 to receive permission from a parent, to get an abortion.

The decision struck down the parental and spousal consent provisions of a 1974 Missouri law but upheld a provision requiring the woman to give her written consent before the operation can be performed.

The ruling was the court's first major decision relating to abortions since it ruled 7 to 2 in 1973 that states may not regulate abortions during the first three months of pregnancy.

The 1973 ruling also blocked states from prohibiting abortions until after the fetus is capable of "meaningful life" outside the mother's womb, which generally occurs during the sixth or seventh month of pegnancy.

Four Die In Prison Fire

BY MONTE PLOTT
Associated Press Writer

MARION, N.C. (AP) — Authorities said today that inmates angered by removal of two radios from their dormitory deliberately started a fire that raced through a McDowell County prison unit late Wednesday, killing four prisoners and seriously injuring 25.

"The investigation at this point indicates it was a reaction by at least one individual that set it off," said W. L. Kautzky, assistant director of prisons for the state. "Then it became a group reaction."

The fire was started in a pile of mattresses and bedding in the youthful offender dormitory of the minimum lockup facility, apparently as a protest against disciplinary action.

"Two radios in that side of the dorm were picked up because they were being played in violation of policy," Kautzky said. "As miniscule as it sounds, the inmates confirmed that's what did it."

Kautzky identified the dead as Lonnie Potter, 18, of Todd; David Rice, 19, and Clyde Brazil, 20, of Asheville; and Robert Denton, 19, of Hendersonville.

Five other inmates were hospitalized in critical condition, he said. Twenty others were reported in serious condition. Several prison staff members suffered burns and minor injuries attempting to rescue inmates, he said, but none were hospitalized.

Kautzky said the tragedy could be linked to a "very limited equipment replacement budget" because the blaze erupted in old foam mattresses that he described as volatile.

"We're paying the price for dereliction," he said. "Special monies have been requested for years to replace those mattresses because of volatility."

Kautzky refused to identify inmates believed to have started the fire.

"Possible criminal charges are pending," he said.

None of the 67 prisoners housed at the Marion facility escaped during the incident, but one inmate attempted to escape from an ambulance, Kautzky said. Highway patrolmen stopped him.

Uninjured inmates were transferred early today to the Western Correctional Center in Morganton and scheduled for later removal to prison units in Avery, Shaywood, Burke and Buncombe counties.

Kautzky said the prison suffered structural and roof damage and severe smoke damage.

"It is not habitable," he said. "But it is repairable."

He declined to make an estimate of the amount of damage, saying a team of department engineers was enroute to investigate.

Thirty-three inmates were housed in the dormitory where the fire was started.

Lt. Mack Wilson said he, Sgt. Elmer Macopson and three guards were on duty when they spotted smoke coming from one of two dormitories in the nine-building complex about 8 p.m.

Macopson said he ran to the dormitory and saw either two or three mattresses smouldering atop a table. He and Wilson ordered the inmates to smother the fire, he said, but the inmates said the guards would have to do it.

Then the inmates began tossing blankets and other bedding on top of the smouldering mattresses, he said.

Inmates from the adjoining dormitory were permitted to help carry casualties from the burning building.

The injured were taken first to Marion Memorial Hospital and then transferred to the Asheville hospital.

State Prisons director Ralph Edwards said the incident should "deter any intentional setting of dormitory fires."

The Marion fire, he said, was much like an earlier incident at Craggy Prison near Asheville, "except that was a conflict between inmate factions. No one died in it, but it was a very dangerous situation that got out of control."

Hijackers Free More Hostages

KAMPALA, Uganda (AP) — Diplomats said pro-Palestinian guerrillas freed 100 more captives at Uganda's Entebbe Airport today as Israel, abandoning its traditional refusal to deal with terrorists, sad it was ready to talk about releasing prisoners held in Israeli jails.

Israeli government sources in Tel Aviv said Prime Minister Yitzhak Rabin was empowered to "negotiate with readiness to release prisoners" in exchange for freedom of Israelis held since a French airliner was hijacked over Greece Sunday night and flown here.

Diplomats said the hostages were taken from a disused terminal where they were held for four days to a new terminal where they joined the French ambassador to Uganda.

An Air France plane was expected from Nairobi, capital of neighboring Kenya, to take the group to Paris.

The hijackers said they would continue to hold about 100 persons, including Israeli citizens, the crew of the airliner and persons of dual nationality.

Ceasefire Call Being Ignored By Both Sides

By FAROUK NASSAR
Associated Press Writer

BEIRUT, Lebanon (AP) — Christian militiamen today stepped up their bombardment of the last major Moslem holding in southeast Beirut, the Tal Zaatar Palestinian refugee camp. Both sides ignored a Pan-Arab appeal for a cease-fire in the civil war.

Arab foreign ministers meeting in Cairo issued the appeal for a cease-fire at midday. They also urged an airlift of troops from Arab counties to begin separating the warring Lebanese factions.

About 1,300 Saudi Arabian and Sudanese soldiers left Damascus today to join the 800 Syrian and Libyan troops sent to Beirut last week as the vanguard of the Pan-Arab peacekeeping force. The Syrians and Libyans have stayed away from the firing lines.

As the cease-fire deadline passed, heavy rockets roared from Moslem areas headed for Christian positions. Shelling from the Christian side set several fires in the Moslem neighborhood of Tariq el-Gedideh.

An all-night rocket and artillery pounding of the camp set a number of fires in the refugee camp.

REFLECTOR
HOTLINE



752-1336



Hotline gets things done for you. Call 752-1336 and tell your problem or your sound-off or mail it to **Hotline, The Daily Reflector**, Box 1967, Greenville, N.C. 27834.

Because of the large numbers received, **Hotline** can answer and publish only those items considered most pertinent to our readers. Names must be given, but only initials will be used. Transcribing is done once a day.

SPEEDOMETER CALIBRATION

A patrol officer stopped me for speeding when my car was registering 55. He told me I needed to get my speedometer calibrated, but I can't find the place to have it done. No one seems to know. Mrs. J.O.

We called a number of persons at car dealerships and all told us the same thing, that they knew of no one since Ben Roberson of Ben's Auto Service died early this year.

One suggested we check with the Highway Patrol Garage here. The Mr. Gaskins we talked to there confirmed that there is no business here which offers this service. We then checked with someone at the Kinston Highway Patrol Station, who told us he believes there is a place in New Bern, but he does not know the name of the firm. Someone at the Highway Patrol Station in New Bern finally gave us the answer we sought—Lester Gaskins' Auto Service at 2206 Neuse Blvd. there offers the service.

We called Gaskins and learned that they do indeed offer the service and believe themselves to be the only station "between here and Raleigh" which does. The phone number is 637-4461, but no appointment is required, he said.

$5 is the charge for calibration and a notarized statement, he said. There are a few foreign cars and one type of '68, '69, and '70 Oldsmobiles which cannot be calibrated successfully, he warned.

O'Herron Plan Aims At Traffic Law Violators

By STUART SAVAGE
Reflector Staff Writer

Democratic gubernatorial hopeful Ed O'Herron, in what he termed a major policy statement, proposed that many traffic law violations be removed from the court dockets and handled administratively by a system of hearing officers instead.

O'Herron's plan was announced hree this morning as he campaigned in Pitt County.

The candidate indicated his proposal is a double-barreled plan designed to provide swifter punishment for traffic law violators and at the same time reduce congested criminal court dockets.

"As governor, I will work to have removed from the court dockets minor traffic law violations," such as improper turns, lesser speeding violations, improper lane changes, tailgating, signal light violations and failure to yield right-of-way charges, he said. "More serious violations such as vehicular homicides, driving under the influence, reckless driving, driving after license has been suspended, hit and run and the major speeding violations would remain on the court dockets," O'Herron emphasized.

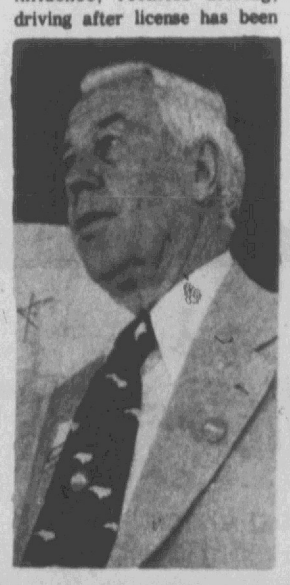

ED O'HERRON

The lesser violations removed from the court system, according to O'Herron, "would be handled administratively by a system of hearing officers.

"The officers could impose fines, place points on driver's records and impose other punishments such as attending safe drivers schools. But the officers could not impose prison sentences," the candidate explained.

Drivers not satisfied by the actions of the hearing system could use an appeals process to gain access to the formal court system.

O'Herron said during 1975, 717,200 moving violations charges were sent to district courts in the state. "That meant a court record had to be set up for each of those cases, resulting

(Continued on page 10)

'Kitchen Cabinets' Are An Alexander Priority

By BARBARA MATHEWS
Reflector Staff Writer

A system of "kitchen cabinets" to provide locat input into state government is a top priority for Republican gubernatorial candidate Jacob F. (Jake) Alexander.

According to Alexander, the "kitchen cabinets" would be composed of about 30 occupationally varied people in eight geographic area who would consult with the governor at least twice yearly to discuss local problems.

"The cabinets would include people of all economic levels to really, literally get citizen input into the governor's office," he said.

"For once, we would not just be paying lip-service to the concept. These would be people I can consult with and who are free to consult me on problems their areas are facing."

Alexander was in Greenville yesterday on an eastern campaign swing.

A former secretary of the Department of Transportation, Alexander said he would draw on his business background to increase efficiency in government.

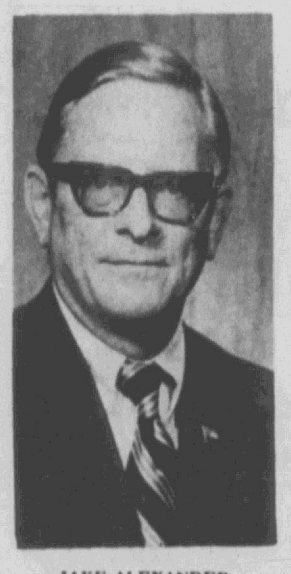

JAKE ALEXANDER

"You can apply business principles to state government," he said.

"Over the years, so many lower and middle echelon employees have moved up into management positions by using their political clout.

"They have not been trained to use their two greatest resources: money and people."

Alexander noted that as Secretary of the Department of Transportation, he had initiated programs to train employees in sound management.

"As governor, I would train government employees to use management principles to improve efficiency and cut down on waste," he said.

Alexander said he favors an impartial study done by an out-of-state consulting firm to consider the feasibility of a U.S. 264-64

(Continued on page 14)

Miss Anna Harper Weds Dennis K. Liles Sunday

SNOW HILL — Miss Anna Lanette Harper and Dennis Keith Liles were wed at Calvery Memorial United Methodist Church here Sunday afternoon. The Rev. Roger E. Thompson performed the double ring ceremony.

The bride, who was given in marriage by her father, is the daughter of Mr. and Mrs. James Henry Harper of Snow Hill.

The bridegroom is the son of Mr. Henry Ray Liles and Mrs. E. J. Myatt of Snow Hill.

A program of nuptial music was presented by George Mewborn, organist, Sheila Wade, flutist, and Connie Taylor, soloist.

The bride wore a formal length white gown of polyester organza and Venise lace. The V-neckline, empire waist, and trumpet sleeves were adorned with Venise lace entwined with white satin ribbon. The A-line skirt, edged in matching Venise lace, was attached to a chapel-lenth train. Her mantilla of silk illusion bordered with matching lace was attached to a capulet and flowed into a cathedral length train. She carried a formal bouquet designed with white roses and baby's breath entwined with a lace handerchief.

Miss Winifred Harper of Snow Hill, sister of the bride, was maid of honor. She wore a blue floral dress with an empire waist and square neckline accented with a bow in the back. She wore a picture hat with beige ribbon, and carried a nosegay of shasta daisies.

Bridesmaids were Miss Laura Harper, cousin of the bride, Miss Amy Liles, cousin of the bride, Miss Missy Welfare and Miss Kim Mewborn, all of Snow Hill, Miss Debbie West of Stantonsburg, and Miss Loede Harper of Grifton, cousin of the bride. They wore dresses identical to that of the maid of honor, and carried nosegays of shasta daisies.



MRS. DENNIS KEITH LILES

Miss Jean Flynn Harper of Snow Hill, sister of the bride, was junior bridesmaids.

Miss Lu Anne Dixon, Miss Judy Mooring and Miss Sue Oakes, all of Snow Hill, and Miss Sheila Sutton of Hookerton were honorary bridesmaids.

Ushers were Darryl Mills, Stevie Williamson, Tim Butts, Chuck Harper, cousin of the bride, and Joe Heath, all of Snow Hill, and Mike Gay of Walstonburg. Kenny Hicks of Willow Spring was junior usher.

Horace Liles, brother of the bridegroom, was best man.

Wedding director was Mrs. W. C. Mercer of Farmville.

Following the ceremony, the parents of the bride entertained with a reception at the Colonial House, Farmville.

Mr. and Mrs. Henry Ray Liles hosted as after-rehearsal dinner.

The bridegroom is employed with Serve Well Supermarket, Snow Hill.

The bride is a sophomore at East Carolina University. Both are graduates of Greene Central High School.

After a wedding trip to unannounced points, the couple will reside in Snow Hill.

Miss Carson Entertained

Bride-elect Margaret Carson was honored at a floating miscellaneous shower Friday evening at the home of Mrs. J. B. Smith Jr.

Hostesses were Mrs. Cathy Crawford and Miss Becky Smith.

The honoree was remembered with a corsage of miniature carnations and baby's breath.

The refreshment table centerpiece was floating gardenias. Assisting in serving were Miss Laurie Smith, Miss Camille Smith and Mrs. Karen Jeffreys.

Miss Carson will wed Bud Greer on July 31.

ECU Dean To Attend Meet

Dr. Miriam B. Moore, dean of the East Carolina University School of Home Economics, is a delgate of the 67th annual American Home Economics Association convention, Minneapolis, Minn., June 27-July 2.

She is an AHEA Agency Member Unit Representative for Accreditation and a member of the organization's Center for the Family Advisory Committee.

If your home prepared French fried potatoes are soggy or greasy, you may not have the frying fat hot enough. Temperature of the fat should be 375 to 385 degrees, according to the U.S. Department of Agriculture.

Bridal Shower Held Friday

GRIFTON—On Friday night Miss Dawn Thomas, whose marriage to Richard Hanson of Raleigh will take place on July 25, was honored at a floating bridal shower at the First Baptist Church fellowship Hall.

Hostesses were Mrs. Herman Smith, Mrs. Jim Hardison, Mrs. Maxwell Waters, Mrs. Horace Hudson, Mrs. Jack Whitt, Mrs. Ralph Thaxton, Mrs. J. B. Sasser and Mrs. Charles Craft.

A pink and white color scheme was noted in flowers and other decorations. Mrs. Hudson greeted guests and presented them to the guest of honor and her mother, Mrs. Linwood Thomas. Miss Thomas was remembered with a white carnation corsage and a gift of china from the hostesses.

Mrs. Smith poured punch, and Mrs. Hardison served decorated cake squares. The table, covered with a white lace cloth, held a silver bowl of mixed white and pink summer flowers flanked by pink cancles in silver holders.

Mrs. Thaxton presided at the gift table, which was decorated with a miniature bride, wedding bells, small white Bible with wedding ring. Guests were registered by Mrs. Hardison.

Approximately 50 guests attended.

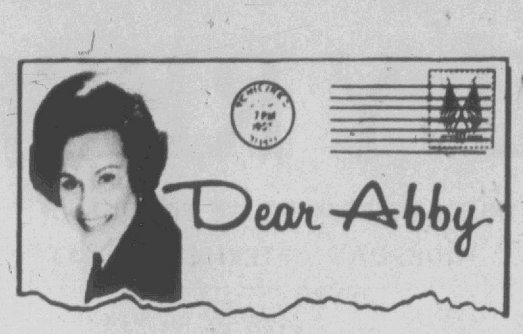

Tell Tightwad To Pay Up

By Abigail Van Buren

© 1976 by Chicago Tribune N. Y. News Synd. Inc

DEAR ABBY: For the past three months, I've been dating a guy I'll call Brad. He's 27 and I'm 24.

Brad has a good business; so I know he's not hurting financially. In fact, he's very well off.

Well, he is the tightest man I've ever known. Abby, he's never taken me to a really nice restaurant. It's always a quick hamburger somewhere, and his idea of an entertaining evening is going to one of his friends' apartments and watching TV.

He took me to an opera once only because someone gave him some tickets. I work and am not exactly loaded, but I find myself leaving tips at the diner, paying for parking and "lending" him a dollar or two—which he never pays back.

If I ask him to pick up a pack of cigarettes for me, he'll hand them to me and say, "Gee, cigarettes have sure gone up—they're 65 cents a pack." (Translation: "You owe me, so pay up.")

I enjoy his company, but his stinginess irritates me. Should I continue seeing him, hoping he'll change, mention my feelings or just call it quits?

MS. F. IN N.J.

DEAR MS. F.: Mention your feelings and don't pull any punches! If he cares about you, he'll make an effort to change his ways. If he doesn't—who needs him?

DEAR ABBY: I am a 21-year-old girl with a very complicated problem. The "Mom" and "Pop" who raised me are really my grandparents. My real mother, whom I was taught to call "Sis," wasn't married when I was born so her parents raised me as their child.

When I was three, "Sis" (my real mother) married my real father who was 26 years older than "Sis" and a family man. (I called him "Bruz.") Sis had gone to work for him right out of secretarial school. It took Bruz three years to get a divorce and marry Sis.

Soon after they were married, they adopted a new-born baby girl because Sis wasn't able to have children. They told everybody this child was their own. She is nearly 18 now and doesn't know she's adopted. Me, their very own blood child, they don't even claim!

That's not all. Two months ago Bruz dropped dead of a heart attack. He was worth a lot of money. I got nothing, but his adopted daughter is sitting pretty with a big trust fund. This is all true. My aunt told me.

Don't you think I'm entitled to something? And how can I get it? Both my grandparents are in a rest home now, completely off their rockers.

FEELS CHEATED

DEAR FEELS: I am not qualified to give legal advice, which is what you need. Engage a lawyer. You could have a good case.

For Abby's booklet, "How to Have a Lovely Wedding," send $1 to Abigail Van Buren, 132 Lasky Dr., Beverly Hills, Calif. 90212. Please enclose a long, self-addressed, stamped (24¢) envelope.

Students Participate In Food Services Program

Two students in the East Carolina University Department of Food, Nutrition and Institution Management are acquiring professional experience in food service management this summer.

Beverly Jo Sanges of Albemarle and Lisa Gerretson of Anapolis, Md., were among university students selected for participation in the Food Service Management Training Program, sponsored by the Association of College and University Housing Officers and the National Association of College and University Food Services.

Eight weeks in length, the program provides opportunities for young men and women to observe and assist in the supervision of professionally trained personnel in preparation for a career in food service management.

The students learn more about such aspects of a food service operation as sanitation, personnel procedures, purchasing and cost accounting, and administrative procedures.

Ms. Gerretson, who will be assigned to a Long Beach, Calif., food service operation, is a member of Phi Upsilon Omicron honor society in home economics and has served as secretary of the ECU Student Dietetic Association.

Ms. Sanges, assigned to work with a food service operation in Boulder, Col., is a student members of American Home Economics Association and Phi Upsilon Omicron. She was recently elected president of the ECU Student Dietetic Association for the 1976-77 academic year.

Cooking Is Fun

By CECILY BROWNSTONE
Associated Press Food Editor

SUPPER FOR TWO
Chinese Beef Dish
Rice Broccoli
Fruit Almond Cookies

CHINESE BEEF DISH

½ pound ground steak
1 tablespoon dry sherry
1½ tablespoons dark soy sauce
2 teaspoons cornstarch
1-3rd cup chicken broth
2 tablespoons vegetable oil
2 ounces snow peas
½ cup bamboo shoots, shredded
¼ cup chopped walnuts

Mix steak, sherry, soy sauce and 1 teaspoon of the cornstarch. Dissolve remaining cornstarch in the broth. Heat 1 tablespoon of the oil in a skillet or wok. Add snow peas, bamboo shoots and walnuts and stir-fry for 3 minutes, then remove. Add the remaining oil to the skillet. Stir-fry the steak until no red color remains, then return the vegetable mixture to the pan and mix well. Add the cornstarch (stirred again to mix) and stir continuously until thickened. Serve immediately. This delicious recipe comes from "Madame Chu's Chinese Cooking School" by Grace Zia Chu (Simon and Schuster), an exceptionally fine new cookbook.

SATURDAY'S REFRESHER
Chocolate Cake with Fluffy Frosting
Coffee or Tea

FLUFFY FROSTING

Easy to make and stays soft.
1 large egg white
Dash of salt
½ cup light corn syrup
2 tablespoons sugar
1 teaspoon vanilla extract

In an mixing bowl (about 1 quart) beat the egg white with the salt until, when the beater is slowly withdrawn, slightly tilted peaks form. In a small saucepan over low heat, stirring constantly, cook together the corn syrup and sugar until mixture reaches a full boil. Beat the hot syrup, a little at a time, into the egg white; add vanilla and continue beating until stiff straight peaks form. Cover top and sides of an 8-or 9-inch square chocolate cake with the frosting; before serving, let stand at room temperature about an hour to dry.

Fresh Rolls
Diener's Bakery
815 Dickinson Ave.

Brody's
DOWNTOWN
PITT PLAZA

Entire Stock of Bathing Suits Reduced

Choose from your favorite fashion styles

Jr. Sizes
Misses Sizes

Brody's
DOWNTOWN
PITT PLAZA

Susan's
Joins The
Bicentennial Celebration
With Their Fabulous
Count Down Sale
Now Thru Wednesday, July 7
Pay Only
50% to 80% of
Our regular moderate prices on Susan's entire stock of contemporary fashions.
331 Arlington Blvd.

Thursday, Friday & Saturday
SALE
SPECIALS for A SPECIAL 4th
One Large Group SPORTSWEAR Tops, Slacks and Blazers 1/3 Off
One Table LINGERIE 1/3 Off
One Large Group Of BETTER DRESSES Spring and Summer Jr. and Misses Reg. 38.00 to 200.00. Now 1/3 Off
One Rack ALL WEATHER COATS Regular and pantcoat lengths Values to 80.00 Now 1/3 Off
One Rack JUNIOR DRESSES Values to 50.00 Now 1/3 Off
One Group CHILDREN'S WEAR Reduced
One Rack MISSES AND HALF SIZE DRESSES Reg. to 75.00 Now 1/3 Off.
Will Be Closed Monday, July 5
Blount-Harvey
DOWNTOWN MALL
OPEN DAILY: 10 A.M TIL 5:30 P.M.
Will Be Closed Monday, July 5

Belk Tyler

DOWNTOWN GREENVILLE

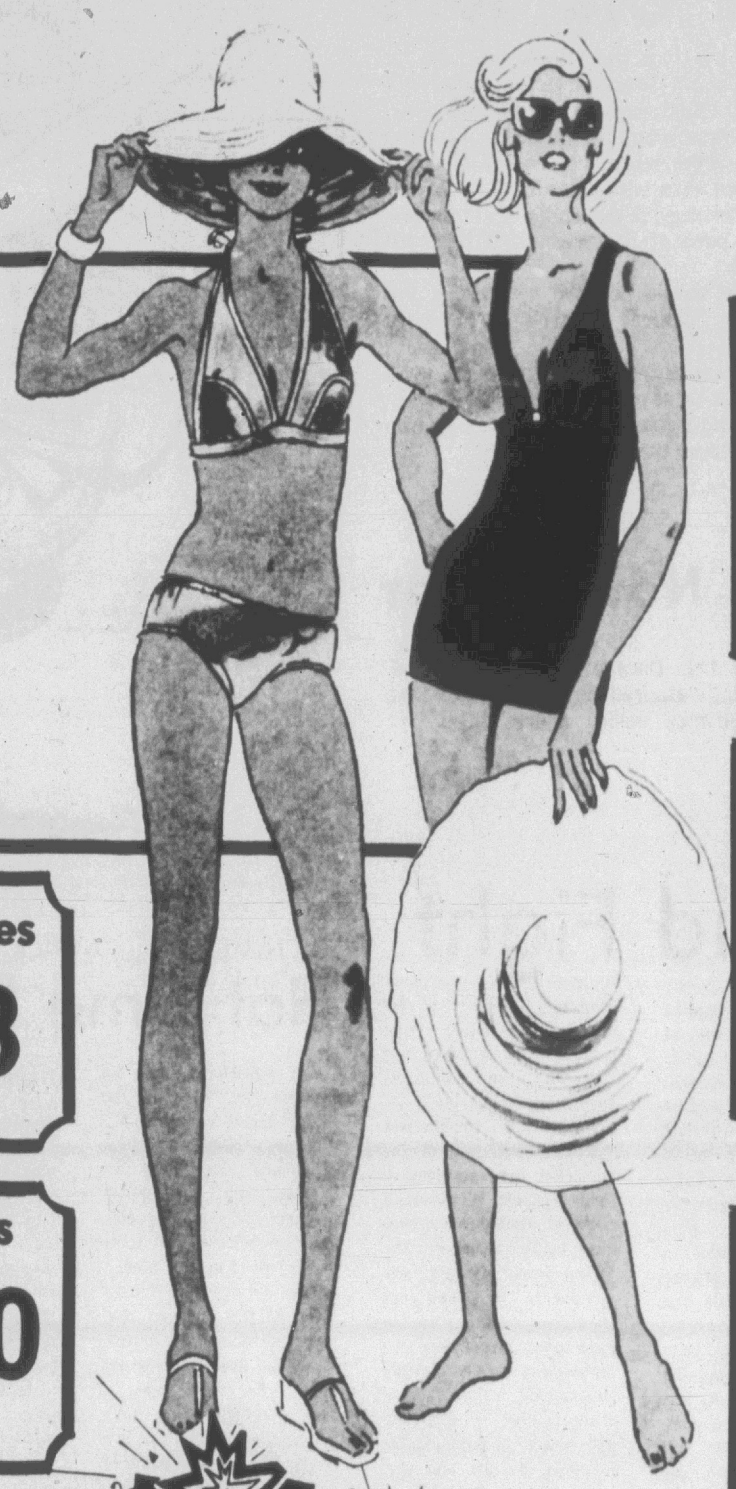

Every Swim Suit Now On Sale At 'Bare-Able' Prices!

7.77-19.77

Regular 10.00 To 25.00

Choose from Bali, Jantzen, Beach Party, Dippers and High Tide. Cotton blends, Spandex and nylons. In solids, fancies, checks and abstract prints all in summer brights. One and two-piece styles. Misses sizes 32-38, 40-46, junior sizes 5-13.

Summer Jewelry

1.00

Val. to 5.00

Bracelets, earrings, beads, pendants. Tailored styles all in gold or silver. Hurry in!

Diaper And Formula Bags

5.97

Regular 8.00-8.50

Washable vinyl construction. Zipper closings with hand or shoulder straps. 3 compartments. In yellow prints.

Sale! Ladies' Casual & Dress Shoes

Regular 15.00 to 26.00

$10-17.33

Choose from patents, leathers and canvas. Wedges, Espadrilles and heels. Sizes 5½ to 10.

Sale! Infant Tot-Toters

2.97

Regular 3.50

Puralite polyethelene frame. Adjustable stand. Non-skid grips

Sale! Infants Musical Swing

15.97

Special Purchase

Automatic wind up motor to keep infant swinging. Sunshade canopy. High padded back. Safety front bar.

25% Off! Men's Fashion Jeans

Regular 15.00 to 18.00

11.75

11.75-13.50

Famous maker jeans in washed denims, naturals and fashion colors of green, rust, blue or tan. Sizes 28 to 38.

Sale! 36 Quart Styrofoam Cooler

1.47

Great for keeping food or beverages cold or hot. White with blue top. Perfect for summer.

Special! 12 Oz. Pkg. Swift Hot Dogs

58¢ Pkg.

Subject to early sellout. Limit of 2 packages per customer. Hurry in for the savings!

SHOP TOMORROW NIGHT 'TIL 11P.M.

JULY 4TH SALE

SHOP 'TIL 11P.M. TOMORROW



Ladies' Pant Coats Now Reduced Over Half Price!

17.88

Regular 40.00

Dacron-cotton blends in poplin and oxford weaves. In natural, tan, white, and persimmon. Some with hoods, some wrap styles. Sizes 8 to 18. Hurry in for the selection and save big!



Summer Sportswear Coordinates On Sale!

7.76-23.76

Regular 10.00 To 30.00

Famous maker coordinates. Includes pants, blazers, shirt jackets, skirts, knit tops, and blouses. Color-coordinated. In misses sizes 8 to 20. Choose from solids, stripes, and prints in green, yellow and blue.

SALE! 'BABY B' BIRDSEYE DIAPERS

3.88 & 4.38

Regular 4.49 and 4.99 Doz.

Prefold and super soft types. 100 percent cotton with extra absorbent layer in center panel. 27" x 27".

SALE! FAMOUS MAKE TENNIS SPORTSWEAR

6.77 – 26.77

Regular 8.00 to 34.00

100 per cent polyester and 100 per cent cotton. T-shirts, tennis dresses, skirts and tops. In white, yellow and blue. Sizes 8 to 16.

LADIES' BLOUSES AND TOPS ON SALE!

4.88 To 6.88

Regular 6.00 to 10.00

Knit tops, short sleeve and sleeveless blouses, some long sleeves. Knits and polyester-cotton blends. Sizes S,M,L.

OVER 150 PAIR LADIES' SLACKS

6.88 To 10.88

Regular 8.00 to 15.00

Polyester gabardine and polyester-cotton blended slacks. In solids of navy, red, peach, green and natural. Sizes 8 to 18.

SALE! FAMOUS MAKE SHEETS & PILLOW CASES

2.99 – 7.49

Regular 3.99-9.99

Twin, double, Queen and King sizes. Dacron-cotton prints. All first quality. Rose, green and beige.

SALE! SAVE ON A GROUP OF TABLECLOTHS

5.25 – 19.70

Regular 7.00-26.00

Choose from all cotton, 100 per cent polyester, and dacron-cotton blends. Permanent press and soil release. Oblong, oval and round.

SPECIAL PURCHASE! SUNBEAM BUNS & ROLLS

3 Pkg. For 99¢

Limit 3 packages per customer. 8 per pack. Your choice of hamburger buns or hot dog rolls. Subject to early sellout!

SAVINGS NOW ON CHILDREN'S SWIMWEAR

2.67 To 5.97

Regular 3.50 to 8.00

Every child swimsuit in our store is now on sale! Choose from bright citrus solids and prints. Tank suits and bikinis. Boys 4-7, Girl's 4-14.

Very Good Home For Old Salts

We hope the shock of moving from Staten Island in New York to Sealevel, N.C. won't be too much for the aged sailors who occupy Sailor's Snug Harbor.

Once they get settled, however, we think the old sailors will find the North Carolina coastal area quite enticing.

Polluted air was one of the complaints about Staten Island, but we believe the 81 seamen will find the air at Sealevel crisp and clear as was the ocean air when they once sailed around the world.

North Carolina is fighting pollution of its coastal waters with everything it can. We all hope that the efforts in our state are early and effective enough so that our coast won't suffer some of the problems that more populated areas already have.

At any rate we think the sailors will find the waters off Sealevel as clear and refreshing as any they might have found anywhere in their travels.

Of course, there won't be millions of people around as there were when the seamen were on Staten Island, but then we have an idea that the sailors were accustomed to the lonlier life of the sea and the slower pace of Sealevel might be more suitable to them.

Medical care should be good because of the Duke University Medical Center's acute care Sealevel hospital.

For an aging sailor Sealevel can be a very good home and we think these new residents will come to love North Carolina's coastal areas, just as we who have lived near them many years do.

Fund-Raising For Carter Is Now Easier

A fund raising dinner for Jimmy Carter in Asheville last week had its promoters smiling.

The $1,000 a plate dinner brought in $232,000 in cash, it was announced. Wallace Hyde, chairman of the dinner said he thought it was the largest of any campaign so far.

Carter has the Democratic presidential nomination virtually assured and it is obvious that fund raising becomes easier under those circumstances.



"Oh, that's a congressman' . . . I think that's why he's called an 'Incumbent.'"

THIS AFTERNOON

Stakes In Medicaid Fight

By BILL NOBLITT

RALEIGH—There's more at stake in the battle over Medicaid payments than what will happen to the North Carolina contract.

Right now, most attention is turned to weaknesses in the government-private enterprise contract, who's responsible, and how to fix it. That is important, naturally.

But the real struggle is over future billions of dollars—not the piddling couple of million being argued about in this state. Those billions are the reason a private firm rushed to sign a contract to handle the state's payments to welfare-eligible Medicaid recipients, and there was even competition for that business.

Foot In Door

Private enterprise was anxious to get a foot in the door for such Medicaid contracts in other states, but even more importantly to stake an early claim to the ability of private insurance firms to manage the overwhelming work (and dollars) when National Health Insurance comes into being.

The $200 million-per-year contract which Health Applications System signed with North Carolina is in truth a testing ground for what most experts consider the certainty that National Health Insurance is on its way; if not next year, then the next, or one year soon.

The administration of Republican Gov. James E. Holshouser is anxious to demonstrate that private enterprise can do the job. So is Health Applications Systems, and other private firms. But amidst much confusion and a contract measuring a foot thick, there was room for a lot of slips.

Then entered liberal interests from the federal level; both in Congress and in the U. S. Department of Health, Education, and Welfare. Those interests have a stake in this: the bureaucrats because their domains would be sharply reduced should private enterprise prove successful; the liberal Congressmen because success would prove that big government is not always the best solution to problems.

Probe Results

In a short time, the in-depth probe of the North Carolina contract carried out at Congressional insistence by the watchdog General Accounting Office should be made public. It will undoubtedly portray a lot of problems with the present contract, as already demonstrated by the hassle taking place almost daily in Gov. Holshouser's officer between state officials and the private firm.

It is clear that it would be to the benefit of the opposing sides to reach a friendly and workable short-term solution. A long-range solution will prove neither simple nor quickly available.

With North Carolina as the proving grounds in the great battle of Government-Versus-Private Enterprise, then, two knotty problems have been unveiled:

1. There is no control over eligibility. If a person meets whatever criteria are established, he must be paid. Thus, the rolls continue to expand.

2. There is no control over the major expense item: money paid to health care providers for services rendered. The guideline is that charges must be usual and customary—and charges keep going up sharply.

When Health Applications System said it could do the job better than government (and cheaper) it meant it could cut administrative over head, hold down payrolls by hiring fewer people, use computers to weed out cheaters and double payments. All that done, the amount has proved terribly insignificant in the face of rising numbers of eligibles; and escalating payments to hospitals, doctors and nursing homes.

Can government let private enterprise define eligibility; set rates for health care providers; limit payments to those eligible for various reasons? The answer obviously is no.

But government can establish those limits itself, and that may be the direction in which things will head in coming years, especially as National Health Insurance broadens the eligibles to include every man, woman, and child.

By JAMES J. KILPATRICK

Hot Time In High Court

The Supreme Court's 5-4 decision last week in the states' rights case left Mr. Justice Brennan "incredulous." He could not believe what his erring brothers had done. By contrast, the decision left some of the rest of us delighted.

The majority ringingly affirmed the doctrine that state sovereignty survives. Judicially speaking, to be sure, the ring was a somewhat hollow ring, for a 5-4 decision lies on the law books like ice on summer seas. This rulingmay not last past the second year of a Carter administration.

But while the opinion prevails, it is good news for all us old-fashioned fellows who cling to the Tenth Amendment. It is immensely encouraging to those who believe the states never delegated to Congress a power to control their own most intimate affairs. The opinion suited me fine.

Speaking through Mr. Justice Rehnquist, the majority ruled that Congress may not impose upon the state governments, as public employers, the minimum wage and maximum hour laws that apply to private employers. The states and localities, in brief, cannot be compelled by federal law to pay overtime after 40 hours to a teacher or a trooper; they cannot be compelled to pay minimum wages to the janitor who sweeps a capitol's floors.

The majority's reasoning is that the "power to regulate commerce," which the states delegated to Congress under the Constitution, is not an unlimited power. In the name of regulating commerce, said the majority, Congress cannot take from the states the power to make "fundamental employment decisions."

This holding did not suit Brennan at all. He wrote a sizzling dissent in which White and Marshall joined. Mr. Justice Stevens added a peppery dissent of his own. It was like old times on the high court. Hugo Black and Felix Frankfurter must have been chortling in their graves.

Brennan began mildly, by saying he found the decision "surprising." Then he warmed up. His brothers had repudiated principles that had been settled since the time of John Marshall. They had engaged in "patent usurpation" of the legislative powers of Congress. They had manufactured an "abstraction without substance." Neither the words of the Constitution nor any judicial precedent could support their cavalier action.

The more Brennan thought about it, the madder he got. Parts of the majority opinion were "absurd." His brothers had engaged in mere "sophistry." They had exercised "raw judicial power." They had dealt a "catastrophic judicial body blow to Congress' power under the Commerce Clause." Brennan saw "an ominous portent of disruption of our constitutional structure implicit in today's mischievous decision."

"I cannot recall another instance in the Court's history," said the infuriated Brennan, "when the reasoning of so many decisions covering so long a span of time has been discarded roughshod." The opinion, he said, reflected "nothing but displeasure with a congressional judgment." His brothers, he reminded them, were not "at liberty to erect a mirror of their own conception of a desirable governmental structure." They had no right to trump up "a transparent cover for invalidating a congressional judgment with which they disagree."

This is heady stuff. What Brennan was revealing, as he flung moderation to the winds, was the essential phoniness of a great American myth. The myth tells us that "ours is a government not of men, but

(Continued on page 5)

Tourist Frills Added

By WERNER VOLLMANN
Associated Press Writer

VIENNA (AP) — Fiddling gypsies, classical plays performed in the moat of an old fortress, and rooms in an 18th century castle have been added as attractions in Austria's drive for more foreign tourists.

A major effort is being made in Austria's easternmost Burgenland province, which so far has not had an equal share of the tourist boom that has especially benefited such provinces as Tyrol and Salzburg.

In the Burgenland, they even teach visitors to handle, serve — and drink — wine.

There are "wine seminars" in the scenic village of Donnerskirchen near Lake Neusiedl, and elsewhere. The courses are reported to be a great hit.

They teach what wines go with what food, how to differentiate among wine tastes, and how to establish your own wine cellar.

(Continued on page 5)

THE INSIDE REPORT

That Mississippi Windfall

By ROWLAND EVANS and ROBERT NOVAK

JACKSON, Miss. — While Ronald Reagan was dispensing the conservative gospel to Mississippi's national convention delegates here last week, this state's informal unit rule was in its death throes — a fatality with possible consequences for Reagan ranging from merely damaging to absolutely catastrophic.

Reagan's national strategists had hoped for a majority within Mississippi's split delegation to deliver a 1,130 votes for Reagan at the convention under the unit rule. But after last week's developments, at least four or five delegates will break the rule to vote for President Ford and thereby deprive Reagan of a convention-week psychological boost. More startling, the Ford total could easily reach eight or conceivably even 10 or 12, perhaps providing the margin of victory in a closely contested convention.

This raises the staggering prospect of Mr. Ford being saved by a breakthrough in what was once considered the heart of Reagan country. Even Ford supporters here privately concede Reagan is vastly more popular at the Mississippi grass roots and stands a much better chance against Jimmy Carter. In a role-reversal, Reagan's delegate problems here stem from the bad luck and miscalculations that plague the Ford campaign elsewhere.

Mississippi's source of trouble for Reagan is that Reaganites Clarke Reed and W. D. (Billy) Mounger, longtime state chairman and state finance chairman, respectively, are not absolute leaders of the Mississippi Republican party today as they were a decade ago. With electoral success, the party has developed a fairly liberal wing—currently pro-Ford—led by Gil Carmichael, nearly elected governor last year, and 29-year-old Jackson city commissioner Doug Shanks.

Had Reed and Mounger chose to fight it out, they surely could have elected a unanimous Reagan delegation. Instead, they avoided bloodshed and opted early this year for a harmony delegation, where hard Reagan strength barely exceeds 50 per cent. That decision was based partly on the mistaken belief that the presidential nomination would be decided in the primaries. But Reed and Mounger felt secure in the unit rule, first adopted here in 1960 and passed again, 3 to 1, by this year's state convention in April. Why not magnanimously allow Ford backers on the delegation when their vote would not count anyway?

Reagan leaders were still hoping for 30 to 0, until last week when Commissioner Shanks, chairman of the state Ford committee, declared publicly he would bread the unit rule on the floor at Kansas City and record his vote for Gerald R. Ford. Although Reagan forces still believe Shanks is bluffing and will not risk his political career in Mississippi, the signs are unmistakable that he has burned his bridges.

What's more, he has some company. Although Carmichael had promised to honor the unit rule, Shanks convinced him that this was a dead issue once one delegate broke it. So, endangering dangering his future ambitions for governor or Senator, Carmichael will join the rule-breakers. So will the state's two black delegates, Gloria Beal and Bill Dease.

That total of four could climb to five if Miki Cassidy, a pretty young housewife from the Mississippi Delta town of Marks and a staunch supporter of Carmichael, feels Mr. Ford needs her vote. Three others delegates, now uncommitted, told us they may decide to back Mr. Ford and, if they do, also may break the now-shattered unit rule. There is enough doubt about four other delegates to raise the Ford total to a maximum of 12.

Thus, the Reagan campaign can no longer think about a Mississippi sweep but

(Continued on page 5)

Other Editors Say Johnny Mercer

(Chapel Hill Newspaper)

In the late 1930's a very famous entertainer returned to his home town of Savannah, Ga. He did not go back to receive a special honor, to help in a local celebration or to visit his relatives and friends. Rather his mission was one of a very personal nature.

The man's father had been a very successful businessman in Savannah until the great depression at which time he lost everything. His obligations were in the neighborhood of $150,000.00 which was a ton of money at that time, and the son was returning home to pay off those debts. To the best of his knowledge he paid off every debt his father owed and returned to New York and Hollywood to take his place among the famous and near famous. The fellow's name was Johnny Mercer, and his contribution to the popular American music scene will last forever.

Who will ever forget such songs as "Laura," "Blues in the Night," "Atchison, Topeka and Santa Fe," "Cool, Cool, Cool of the Evening," "Goodie Goodie," "That Old Magic," "Moon River," and "Days of Wine and Roses." And of course you will remember "Hard Hearted Hannah, the Vamp from Savannah." Johnny Mercer was one of those who did smell the 'wine and roses'; yet during the 66 years of his life he never forgot the humanness and frailty of man. His words, for the most part, were only an expression of his basic philogophy. For example, he told friends that he wrote, "You've Got to Accentuate the Positive, Eliminate the Negative, Latch on to the Affirmative, Don't Mess With Mr. In-Between" for the psychiatrist. What he was trying to get the psychiatrist to tell him in several sessions, he told the psychiatrist in four lines.

Johnny Mercer was genius with lyrics, yet after those lyrics will have faded into dusty memories, we will still remember that visit he made to Savannah, Ga. in the late 30's to repay some surprised friends of his father.

40 Years Ago Today

July 1, 1976

One of the largest votes ever cast in a runoff primary is expected Saturday as runoffs are held between the Democratic contenders for governor, lieutenant governor and secretary of state.

Dr. Ralph W. McDonald and Clyde R. Hoey will run for their party's gubernatorial nomination. W. P. Horton and Paul D. Grady will compete for the lieutenant governor nomination, and Thad Eure and Stacey Wade will vie for secretary of state.

Many observers believe that 400, 000 votes will be cast in this primary due in part to the high level of competition between Hoey and McDonald.

The Greenies boosted their lead in the Coastal Plain League by defeating Snow Hill 7-6 in a home game yesterday.

—by Barbara Matthews

The Daily Reflector

INCORPORATED
209 Cotanche Street, Greenville, N.C. 27834
Established 1882
Published Monday Through Friday Afternoon and Sunday Morning

DAVID JULIAN WHICHARD, Chairman of the Board
JOHN S. WHICHARD—DAVID J. WHICHARD
Publishers
Second Class Postage Paid at Greenville, N. C.

SUBSCRIPTION RATES
Payable in Advance

Home Delivery By Carrier or Motor Route Monthly $3.00

By Mail

One Year	$36.00
Six Months	18.00
Three Months	9.00

MEMBER OF ASSOCIATED PRESS
The Associated Press is exclusively entitled to use for publication all news dispatches credited to it or not otherwise credited to this paper and also the local news published herein. All rights of publications of special dispatches here are also reserved.

UNITED PRESS INTERNATIONAL

Advertising rates and deadlines available upon request.
Member Audit Bureau of Circulation.

Strength For Today

HAPPINESS SPRUSN THE SEEKER

The Roman emperor, Tiberius, came as near to ruling the whole civilized world as any man who ever lived. At the height of his power he betook himself to one of the most beautiful spots of the Mediterranean, and in a softly delicious climate built a great castle and plunged headlong into every form of voluptuous luxury. Someone has written of him that he tried the the experiment of achieving maximum happiness by pressing the world's most absolute authority and the world's guiltiest indulgences into the service of a completely selfish life.

Yet, when he had everything the heart could desire, he wrote in desperation to the Roman Senate, "What to write to you, or how to write to you, may all the dogs and goddesses destroy me worse than I feel they are destroying me if I know."

Happiness is never achieved if we seek after it, and the more gross the indulgence, the less satisfaction does it yield.

—By Elisha Douglass

Rising Doubts Over Govm't Data

NEW YORK (AP)— Doubts about the accuracy of official government economic indicators exists among what appears to be a growing number of concerned Americans, including economists and even government officials.

Revisions, changes in concepts, weighting and seasonal adjusting help raise the doubts, as does what would seem to be an element of human expectation in interpreting or announcing the figures.

In January, for example, just days prior to the Gross National product report for the final quarter of 1975, a government official indicated the rate might be as high as 7 per cent, in marked contrast to some private forecasts of a 4 to 5 per cent increase.

The actual figure turned out to be 5.4 per cent—strong, but not nearly so strong as that projected by the official, alluded to in some other statements by officials, and circulated widely by the media.

The inflation rate, as measured by the GNP deflator, was reported at 6.5 per cent, which was called an improvement over the revised 7.1 per cent rate for the previous quarter— originally announced at 5 per cent.

But even as the encouraging figures for the third-quarter GNP were revised earlier, so were the fourth-quarter figures destined for the same fate this February. GNP growth was lowered to 4.9 per cent; the inflation rate was upped to 6.8 per cent.

Revisions continue in the name of greater accuracy. Some advances may appear even larger because comparison figures for the preceding periods were simultaneously revised downward, often with very little notice made.

In May of this year the Commerce Department announced that April retail sales were almost unchanged from March. But that statement could be made only after a downward revision of the March gain, from 2.8 per cent to 1.3 per cent.

The potential impact of such revisions, unintentional though it might be, could be to produce the impression of a series of vigorous advances when in fact the advances were moderate.

The search for refinements, which consequently results in revisions, almost never ends. The well-known Index of Leading Indicators, a barometer of things to come, is revised each month; that is, even though it is a forecast tool, the index for each month is revised each month, month after month.

To illustrate, the index for June 1975 was announced in July 1975 as having advanced 2.10 per cent. Thereafter it was revised during 1975 to read 3.22 per cent, 3.30 per cent, 3.52 per cent and 3.60 per cent.

The highest figure occurred in both November and Derember and may have been, as were several figures in that period, overstated. In Jauary 1976 that June 1975 figure was lowered to 3.46 per cent and in February to 3.33.

It isn't only the revisions that disturb critics, whose rage includes some states, the City of St. Louis, the American Hospital Association, the AFL-CIO, statisticians and laymen too. Some numbers may be misleading to begin with.

Prof. Richard Ruggles, an economist at Yale University, is examining the scope and quality of the Wholesale Price Index, under a grant from the Council on Wage and Price Stability, with the cooperation of the Bureau of Labor Statistics.

(Continued on page 5)

How's The Weather?

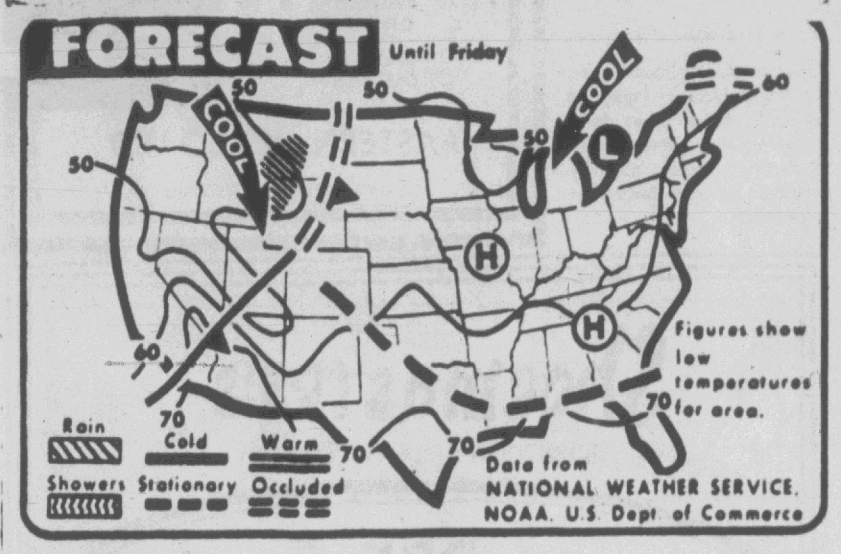

WEATHER FORECAST—Rain is forecast today for parts of Montana and Wyoming. Mild temperatures are indicated for much of the nation, according to the National Weather Service. (AP Wirephoto Map)

By The Associated Press

It will be fair and mild in North Carolina over the Fourth of July weekend. Highs will be in the upper 70s to low 80s.

By Monday, there will be a chance of showers, and temperatures will warm slightly. Highs will be in the mid to upper 80s.

A cold front moved across the state today. Skies were fair in the west and partly cloudy in the east. Showers and thundershowers fell along the southern coast after the front passed that area.

Highs today were from the upper 70s in the mountains to the upper 80s in the southeast. That also will be the range Friday.

Lows tonight will range from mid 50s in the northwest mountains to near 70 on the Outer Banks.

Showers and thundershowers were scattered across the state Wednesday. The rain started in the late morning over the southwest mountains. It reached the central and eastern sections by afternoon.

Highs Wednesday were mostly in the 80s. The warmest was 91 at the Raleigh-Durham Airport.

A small-craft advisory went into effect at 6 o'clock this morning for offshore waters. Southwesterly winds from 15 to 25 knots blew ahead of the cold front. When the front passed, the coastal winds shifted to a more westerly direction and decreased. Waves were from two to four feet today. They will decrease to between one and three feet tonight.

Tide Tables

Morehead City
34 deg. 43' latitude, 76 deg. 42' longitude

July 2 (DST)

A.M.		P.M.	
High	Low	High	Low
11:40	6:06	12:30n	6:32

Moon: Last Quarter

Tidal time differences in minutes between Morehead City and:

	HIGH	LOW
Shell Pt., Harkers Is.	+ 70 Min	+ 110 Min.
Beaufort (Pivers Is.)	-3 Min.	-4 Min.
Atlantic Beach	-64 Min.	-52 Min.
Bogue Inlet	-96 Min.	-92 Min.
New River Inlet	-93 Min.	-90 Min.
Cape Lookout	-66 Min.	-68 Min.
Hatteras Inlet	-101 Min.	-94 Min.
Ocracoke Inlet	-100 Min.	-96 Min.

N—Noon M—Midnight

Kilpatrick...

(Continued from page 4)

of laws." There is scarcely a word of truth in it. When it comes to interpreting the supreme law of the land, our government is emphatically a government of men.

If Hubert Humphrey had defeated Richard Nixon in 1968, we would not have had last week's decision. It is a fair surmise that a President Humphrey never would have appointed such justice as Burger, Rehnquist, Blackmun and Powell. We would have had other men instead, and these men would have taken a liberal view of Congress's power under the Commerce Clause. This was a June decision, but it carries a thought for this coming November.

Cunniff....

(Continued from page 4)

Agriculture and crude materials are probably too heavily represented, he believes. He maintains "it is heavily weighted by things that don't count in the system or are double counted."

Ruggles believes that the WPI, one of the most cited of all government statistics, considered by many to be a precursor of consumer price changes, is "quite meaningless."

Vollmann Col. .

(Continued from page 4)

As to the gypsies, nearly every community of a certain size has a gypsy band. Since there are not enough gypsy fiddlers around locally, a number are imported from neighboring Hungary.

The classical plays are performed in the impressive Forchtenstein castle mmat. The plays are by Franz Grillparzer, an Austrian dramatist who is little known outside of the German-speaking countries.

Austria, according to statistics, is the country with the highest per capita tourist income in Europe, followed by Switzerland, Denmark and Spain, and it badly needs the cash from the tourists to help offset an unfavorable trade balance.

Last year, tourists spent some 48 billion Schillings (U.S. $2.6 billion) in Austria.

Austrian tourist officials say there is room for many more tourists, and that the ceiling has not been reached by far. They say there is room enough for tourists to enjoy a quiet, undisturbed holiday if they want that.

This year's official tourist poster shows a man lying in the grass and the slogan "why don't you let your soul go for a ride?" (Lass' Deine Seele baumeln.)

But the officials know that just lying in the grass might not please everybody. That is why they have come up with as many attractions as possible.

Tourists can move in with a farmer, they can live in style in old castles — where the price sometimes is as high as $100 a day — they can rent rooms in fortresses with arms and torture instruments in the hallways if they want to experience a change from a hotel room.

The tourist can also rent horse-drawn buggies.

"Even those who never held reins in their hands before will get along well with the horses," a tourist official said. If tourists don't take his word, they can hire a coachman with the buggy.

Evans-Novak....

(Continued from page 4)

must worry about averting catastrophe by individually wooing uncommitted delegates. With the unit rule in terminal condition, dealing with this state's Republican power brokers is no longer adequate.

Reagan's visit here last week showed that his managers do not fully comprehend the new reality. Instead of the formal question-and-answer session they were given, delegates would have preferred intimate conversation with the candidate—congenital desire of the uncommitteds. The Ford campaign plans such intimated talk on a presidential trip to Mississippi or, more probably, a White House visit from the entire delegation. Uncommitted delegates Mr. Ford would encounter are as varied as Jack Lee and Odell Tucker.

Jack Lee is a 25-year-old Chevrolet dealer and rookie delegate from Union, Miss., who had been leaning toward Mr. Ford but wants a winner in November and now regards Reagan as a superior campaigner. However, should he decide on Mr. Ford, Lee would not hesitate to join the unit rule breakers.

Odell Tucker, a 61-year-old truck stop owner at Greenwood (in the Delta) who describes himself as having no more than a 10th grade education, is counted on by Ford backers, mainly because of his close association with Carmichael. But Tucker insists he is uncommitted, looking for someone to lead the nation out of crisis. If he decides on Mr. Ford would he break the unit rule? He says he might but does not know

These names are important only because of young Doug Shanks. He has infuriated erstwhile patrons (especially Mounger, who financed his city council campaign) and antagonized much of the state party. But, in the present dead heat for the nomination, he might turn out to be the salvation of Jerry Ford.

Bicentennial Service Sunday

Red Oak Christian Church will have a special Bicentennial celebration at its 11 a.m. worship service. It will feature special songs dealing with the birthday of the Nation.

All those who attend Bible School and worship will be presented a special pin.

The following newly elected church officers will be installed: Elders: Claude Manning, Burton Evans; Bob Bearsworth; and Sam Winchester; Deacons: Chester Don Worthington; Ray Edwards; Grant Jarman; and Cameron Cox; Junior deacons: Steve Padgett; and Charles Allen Jr.; Deaconnesses: Edna Simmons; Hilda Case, Brenda Jarmin; Ruth Crawford; Sandra Stocks; and Marjorie Harrington; junior deaconesses: Donna Worthington; Edna Earl Denton; Mary Grace Pate; Dianne Manning; and Kim Allen. Bible School Officers: superintendant, Bob Bearsworth; Assistants, Ray Edwards; and Linwood Stocks. secretary-treasure, Patty Joyner.

Church Showing Film Tonight

The film "The Secret of Loving," featuring Josh McDowell, will be shown at the Faith Assembly of God tonight at 7:30.

McDowell is the author of two Christian books, "Evidence That Demands A Verdict" and "More Evidence That Demands A Verdict."

The film is being featured with a series of sermons on "Marriage, Bone of My Bone: Flesh of My Flesh," being presented by Steve R. Jones, pastor of the church.

Childrens' church will be held for those 12-years-old and under. The public is invited to attend.

The church is located on the Bethel Highway.

SEMI-ANNUAL
Clearance Sale
OF SUMMER SHOES
$12.90 And $16.90
GROUP OF HANDBAGS $7.90 TO $16.90
Crego's
307 Evans Street Mall
Greenville, N.C.
Open Daily
9:30 a.m. til 6:00 p.m.
master charge
BANKAMERICARD
Owned and Operated By Charles Hardee

STOP
SHOP AND SAVE
ON FIRST QUALITY MERCHANDISE
10% DISCOUNT
ON ALL
BLOUSES
AND
TWIN BLOUSE SETS
Join Our Country Flair $10.00 CLUB
Ask Us For Details.
Use Your Master Charge or
Our Convenient Layaway Plan.
COUNTRY FLAIR
RED OAK SHOPPING CENTER
HWY 264 BYPASS
Open Mon. thru Thurs. 9:30-6 pm
Friday 9:30-9 pm — Sat. 9:30-6 pm

Brody's
Downtown
Pitt Plaza
GREATEST SALE EVER...
OF
BRAS and GIRDLES
by FAMOUS MAKERS
Save On Best-Selling Styles From...
•VANITY FAIR
•BALI
•VASSARETTE
•OLGA
•FORMIT ROGERS
You'll find a fine selection of first-quality foundations from Regular Stock, temporarily on special!
SAVE UP TO 25%
Hurry In For Best Selection!



Brody's
DOWNTOWN
PITT PLAZA
Group Famous Maker
Dress & Casual
Shoes
Were to $39
$24.90
Were to $30
$19.90
Were to $28
$17.90
Were to $23
$14.90
Brody's
DOWNTOWN
PITT PLAZA

Carter Cutting VP List On Weekend

By LYNNE OLSON
Associated Press Writer

HOUSTON (AP) — Jimmy Carter has indicated he will narrow his list of possible running mates to three or four candidates this weekend and will interview his choices next week.

"This decision will be made by me about whom to contact during this weekend," Carter said Wednesday. He told reporters during a stop in Washington that he is now considering seven or eight persons.

Carter made his comments after discussing vice presidential possibilites with AFL-CIO president George Meany.

The probable Democratic nominee did not receive Meany's endorsement, and the labor leader made himself unavailable for questioning by not showing up for a scheduled picture-taking session with Carter.

The AFL-CIO did not plan to make any political endorsement until after a meeting of its executive committee following the Democratic convention, which starts July 12, Carter advisers say.

"It was a very good, very congenial conversation," Carter said of his talk with Meany. "I didn't specifically ask for (his endorsement). But I think Mr. Meany knows I would like to have it."

Also Wednesday, Carter attended fundraising affairs in Pittsburgh, Philadelphia and Washington, raising $350,000 for his campaign chest, aides said. He ended the day in Houston, where he will meet with Mexican-American leaders and attend a fundraising function today.

Carter told newsmen that adviser Charles Kirbo spent Wednesday on Capitol Hill interviewing prospective vice-presidential candidates and getting advice from members of Congress.

The former Georgia governor, who has emphasized his aloofness from Washington, has said his running mate probably will have Washington experience. Speculation centers on several senators, including Frank Church of Idaho, Adlai E. Stevenson III of Illinois and Walter F. Mondale of Minnesota.

Carter said he probably will meet with Kirbo and other advisers Friday and then decide which possible running mates to interview. He said interviews would be intensive, lasting several hours.

Near Enacting Weapons Bill

By HARRISON HUMPHRIES
Associated Press Writer

WASHINGTON (AP) — A $32.5-billion military weapons procurement bill authorizing a production go-ahead on the new B1 bomber and a record $6.7-billion Navy shipbuilding program is nearing final congressional approval.

The Senate is expected to vote today on the compromise measure that resolves initial House and Senate differences.

The House passed the bill, some $2 billion under Ford administration budget requests, by a 339 to 66 vote Wednesday.

The final version imposes no restrictions on the spending of $1 billion for the first three operating models of the B1 bomber, provided the funds actually are appropriated in a defense money bill to be considered later.

The Pentagon plans to place production orders for the first of a planned fleet of 244 B1's in November. The supersonic bombers are intended to replace the Air Force's aging B52's at a total estimated cost of nearly $22 billion.

The Senate initially voted to prohibit obligation of any funds for the B1 until next Feb. 1 and then only if the newly-inaugurated president certified that production of the plane was in the national interest.

The restriction was deleted in a House-Senate conference, and no move was made in the House to restore it.

In the Senate, Chairman John Stennis, D-Miss., of the Senate Armed Services Committee defended the conference decision of the Navy shipbuilding program. That includes 17 new ships and advance procurement for a fourth Nimitz class nuclear-powered aircraft carrier.

Although the final bill rejects President Ford's request for a new nuclear-powered strike cruiser, Stennis said the recommended program "provides about all the Navy can handle in the way of a new shipbuilding program for fiscal year 1977."

$200 Short Of Its Goal

The Pitt County Council on Aging is $200 short of its goal of raising $1,000 in matching funds for a transportation program for senior citizens, Program Coordinator Elizabeth Stedman said today.

The Council has secured a $10,000 grant to be used for the program which would provide transportation for senior citizens residing in the county, but must provide $1,000 in matching funds. A local church has offered the use of a van, as well as the services of volunteer drivers, Ms. Stedman said.

The Council has an office on the second floor of Jarvis Memorial United Methodist Church, 510 S. Washington Street. Anyone wanting information about the transportation programs or any services for senior citizens should contact the office at 752-1717.

No Special Precautions

HENDERSON, N.C.(AP) — Vance County Sheriff Lynwood B. Falkner says he has made no special security arrangments for the murder trial of Mrs. Sandra Dupree of Scotland Neck which is scheduled to begin in Henderson Monday.

Falkner said he would handle it "just like any other court." He added that if he were taking special precautions "I wouldn't let everybody know what's going to happen.

Mrs. Dupree, white, is charged with the fatal shooting of Harry Lee Dickens, 21, black, in Scotland Neck March 11. Dickens wae shot after Mrs. Dupree's 14-year-old son, Mark, complained of being harrassed by blacks near the Dickens home.

The trial wae transferred from Halifax County after widespread publicity and demonstrations. Vance County officials tried unsuccessfully to have it moved elsewhere.

YAMAHA PIANOS
YAMAHA ORGANS
YAMAHA GUITARS
EASTERN KEYBOARD
730 GREENVILLE BLVD. 756-7085

next time: think of SANIPAC®
CONVERTIBLE INCONTINENT SYSTEM!
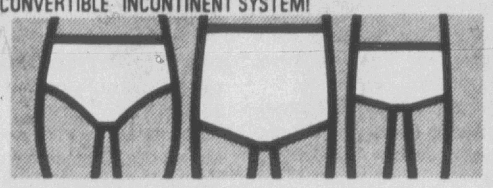
Ideal for travel and convenience the tape-II Liners have a self-adhesive strip for easy, no-slide application. Designed for use with the Sanipac Convertible System for Incontinent Care. These disposable liners may also be used with most other incontinent pants, or may be used with regular undergarments when occasional or minimal protection is required.
Each package contains one pair of Incontinent Pants, one Reusable Liner and two TAPE II disposable, self-adhesive Super Liners.
9.95
Southern Hospital Supply Company
10th St. Opposite Sherwin Williams Greenville

Shoemasters®
DOWNTOWN GREENVILLE ONLY
PRE JULY 4TH SALE
Values To $24.99—Famous Name Brands
SHOES NOW $7. TO $15.
ONE GROUP BOYS-GIRLS SANDALS $4-$5-$6

WE HAVE THE BEST SELECTION OF 10 KARAT GOLD WEDDING RINGS
for Brides and Grooms that you'll find anywhere!

White or yellow 10K GOLD
Plain or Milgrain Styles
✳ See our Splendid Selection!
✳ Compare our Low Prices!
Priced as low as $14.95
Lord's JEWELERS
On The Downtown Mall
425 Evans St.
Phone 752-6753
Open Daily 9:30 - 5:30
Sat. 9:30 - 6:00
Ruben Lord, Prop.

39 GREAT STORES
NICHOLS DISCOUNT CITY
305 W. Greenville Blvd.
U.S. 264 By-Pass
Greenville, N.C.
HAPPY BIRTHDAY AMERICA SALE!
OPEN MONDAY JULY 5th 10 A.M. TO 9:30 P.M.
SALE STARTS TODAY THRU MON. JULY 5th

SUPER BUY!

SOLID STATE AM RADIO ONLY 1.99
100 PER STORE LIMIT 1 PER CUSTOMER


"LOUD MOUTH" PORTABLE 8-TRACK PLAYER
39.76
NICHOLS REG. LOW PRICE $49.99
#3-5502
•6½" woofer & 2¾" tweeter for BIG SOUND
•Continuous tone control
•Includes sing-a-long mike.

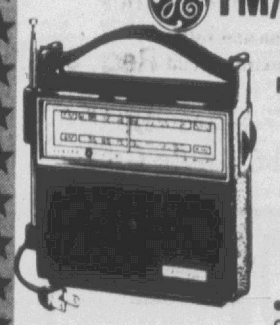
FM/AM PERSONAL SIZE RADIO
PLAYS ON BATTERIES OR HOUSE CURRENT
17.76
NICHOLS REG. LOW PRICE $23.99
#7-2810
•Just plug into outlet to change from battery to house current
•3" dynamic speaker


SELF CLEANING SPRAY, STEAM AND DRY IRON
18.76
NICHOLS REG. LOW PRICE $24.99
SAVE $6.23
#F110WH
•Uses most tap water.
•Push SELF-CLEAN button to woosh away lint and mineral deposits..
• Limited quantities.


2-SLICE AUTOMATIC TOASTER
11.76
NICHOLS REG. LOW PRICE $14.99
SAVE $3.23
#T17
•Toast selector from light to dark
•Gleaming chrome finish
•Small compact design


MIST CURLER TOUCH 'N' CURL
9.76
NICHOLS REG. LOW PRICE $11.49
SAVE $1.73
#CSI
•COOL TIP for easy tendrils, flips, curls.
•Fill directly from faucet
•One hand mist and curl operation.

PRESTO
Presto Burger™

• Broils burgers in 1 to 3 min.
• Toasts muffins
• Heats sandwiches
13.76

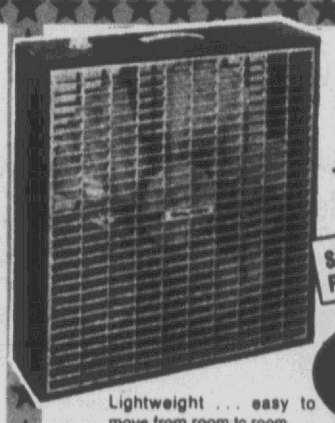
Galaxy 20" DELUXE 2-Speed Floor-Window Fan
• Manually reversible
SPECIAL PURCHASE
16.76
Lightweight ... easy to move from room to room ... easy to operate. #3714

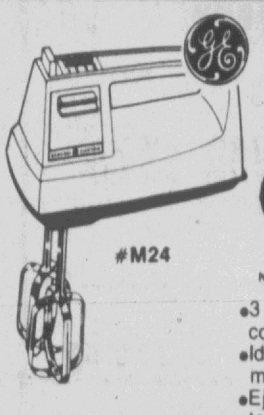
PORTABLE MIXER
8.76
NICHOLS REG. LOW PRICE $10.77
#M24
•3 speeds with fingertip control
•Ideal for whipping, stirring, mixing.
•Ejector for easy beater detachment.

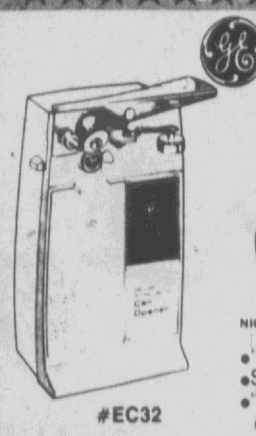
DELUXE CAN OPENER
8.76
NICHOLS REG. LOW PRICE $10.77
#EC32
•"Hands Free" operation.
•Shuts off automatically
•"Easy Clean" removable cutting assembly.


HOME SENTRY TIMER
4.76
NICHOLS REG. LOW PRICE $5.88
#8134
•Automatically turns lights on whether your home or away.
•Police recommend a lighted home to discourage burglary.


DELUXE TOAST-R-OVEN
26.76
NICHOLS REG. LOW PRICE $28.77
#T93B
•Toasts bread, pastries, frozen waffles FAST
•Bakes rolls, pastries, small pies, entrees, potatoes, etc.
•Top browns English muffins, canapes etc.

WE RESERVE THE RIGHT TO LIMIT QUANTITIES
NOT RESPONSIBLE FOR TYPOGRAPHICAL ERRORS
OPEN MONDAY THRU SATURDAY 10A.M. TO 9:30 P.M.
CHARGE IT AT NICHOLS
BANK AMERICARD
MASTER CHARGE

Selling Out To The Bare Walls!
Chances Are That You Need Furniture — And That You Need It Now. And There Is No Better Time To Buy Than Now During Our Fantastic Money-Saving Store-Wide Bare Walls Sale.
HURRY IN TODAY FOR THESE VALUES!
THOMPSON'S DISCOUNT FURNITURE
924 DICKINSON AVENUE
ACROSS FROM SHERWIN-WILLIAMS CO.

200th ANNIVERSARY

FARMVILLE FURNITURE COMPANY

SALE

Open July 5th

SPECTACULAR FURNITURE SAVINGS OF THE YEAR

1 Victorian Sofa Reg. $859.95—Sale Price...	$549.95
1 Square Eterger Reg. $299.95—Sale Price.....	$119.95
1 Dining Table Reg. $159.95—Sale Price.....	$99.95
2 Dining Chairs Reg. $39.95—Sale Price.....	$19.95
1 Hutch Top Reg. $99.95—Sale Price.....	$39.95
1 Corner Cabinet damaged. Reg. $114.95—Sale..	$49.95
1 James River Library Table Reg. $336.00—Sale Price....	$199.95
Century Dining Table & 6 Chairs Reg. $1149.95—Sale Price....	$649.95
MT. AIRY ORIENTAL DINING GROUP Table, 6 Chairs, China and Buffet with four chairs....extra special Reg. $3400	$2100.00
1 Black Leather Chair Reg. $449.95—Sale Price....	$299.95
1 Black Leather Ottoman Reg. $179.95—Sale Price....	$99.95
1 Tomlinson Loveseat Reg. $809.95—Sale Price...	$289.95
Tomlinson Terra Cotta End Table Reg. $329.95—Sale Price....	$179.95
1 Roll Top Oak Desk Reg. $689.95—Sale Price....	$389.95
1 Armoire Bar Reg. $599.95—Sale Price....	$299.95
2 Party Tables or Dinette Suites Reg. $499.95—Sale Price....	$299.95

WICKER SALE

4-pc. Suite

SPECIAL $289.95

SPECIAL KELVINATOR TRASH COMPACTOR ONLY ONE $149.95

ORIGINAL OIL PAINTINGS

Special Purchase $99.95

USED CORNER

2 Double Beds With Bonnets.....$149.95 each

1 Temple Stuart Hutch—Like new.....$199.95

FINAL CLEARANCE On All SUMMER FURNITURE

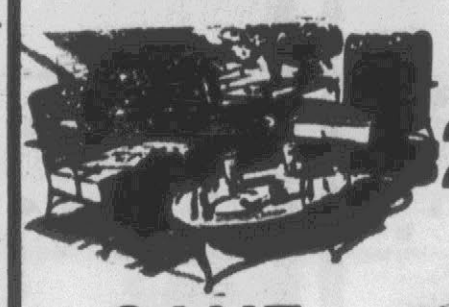

SAVE 25 %

SAVE 25% On All Summer Furniture In Stock

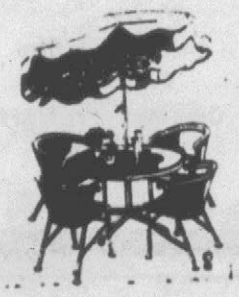

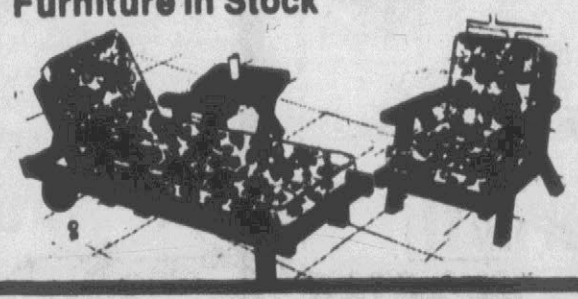

TEMPLE STUART

Entire Stock

25% Off

STANLEY YELLOW BAMBOO

ENTIRE STOCK

25% off

dining and bedroom

ENGLISH IMPORTS

Dining Chairs, Occasional Pieces Break Front, Side Board, Chests And Tables

25% off

SPECTACULAR SAVINGS FROM OUR GIFT SHOP

STRAW BASKETS.....$1.00

BI-CENTENNIAL LAMPS.....$1.00

50-pc. SET OF STAINLESS.....$29.95

—SPECIAL— Group of Gifts ½ Price

1 Group MEN'S TIES ½ Price

Hand Cut LEAD CRYSTAL ONE GROUP 20% off FIRST TIME EVER

Summer Jewelry 25% off

Summer Bags 25% off

HOLM GARD Swedish Crystal ½ Price

HARVEST TABLE

Maple Finish

Reg. $139.95 Sale $79.95

UPHOLSTERY

Showroom Samples- Sofas, Chairs and Love Seats

40% off

1 Group of Chairs ½ Price

Mother of Pearl Pictures from Mainland China ½ Price

1 Group Pictures ½ Price

SPECIAL Woolite Spray & Vac $1.49

COOL SAVINGS From Kelvinator

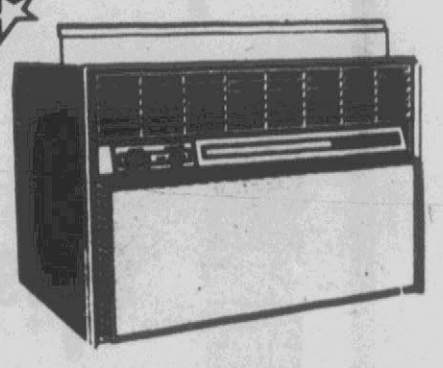

AIR CONDITIONER SALE

5,000 B.T.U.	$189.95
8,000 B.T.U.	$269.95
10,000 B.T.U.	$289.95
17,000 B.T.U.	$339.95
20,000 B.T.U.	$389.95

HOME FREEZER SALE

CHEST FREEZERS

5.3 Cu. Ft.	$249.95
8.3 Cu. Ft.	$279.95
15.3 Cu. Ft.	$329.95
20.3 Cu. Ft.	$369.95

UPRIGHT FREEZERS

15 Cu. Ft.	$359.95
15.7 Cu. Ft.	$439.95
18.7 Cu. Ft.	$519.95

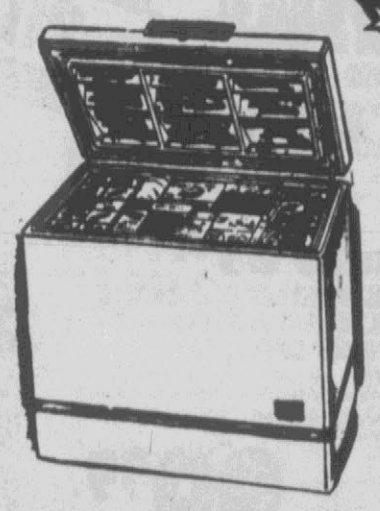

FREE Joe Namath Self Buttering Popcorn Popper with each Freezer Purchase $19.95 value FREE

FARMVILLE FURNITURE COMPANY

122-126 South Main Street Phone 753-3101 Farmville, North Carolina

Barricades To Curb Vehicles

Motorists in the downtown Greenville area Saturday and Sunday may be faced with a number of barricades at various locations—erected to keep vehicular traffic out of areas where events are being held in connection with the city's Fourth of July celebration.

Chief Glenn Cannon said this morning that vehicular traffic will be kept out of the Reade Street area Saturday and out of the First, Second and Reade Street areas on Sunday in an effort to make the areas safer for pedestrians attending the holiday celebration events and participants in the bicycle race.

Noting that some of the barricades will be moved from time-to-time, depending on the location of events, the chief said barricades may be expected to be located on First Street at the Holly, Cotanche and Greene Streets intersections; on Second Street at the Greene and Reade Streets intersections; on Third Street at the Washington and Cotanche Streets intersections; on Third Street at the Reade Street parking lot; on Fourth Street at the Reade Street intersection; at the Reade Street intersection of Baroni's parking lot; at the intersection of Fifth and Reade Streets; at the intersection of Fourth and Holly Streets and on Third Street at the intersection of the St. Paul's Episcopal Church Parking lot.

Basically, Cannon said, the barricades will close Reade Street to all traffic — including cross traffic — during the period of the events, including cross traffic — during the period of the events, including the Saturday night street dance.

The barricades will also close off First and Second Streets from Greene to Reade Streets and Third Street from Washington to Reade for the bibycle race Sunday.

The chief urged motorists to cooperate with officials in an effort to make the July 4th holiday events safe for the participants and spectators.

Raleigh's Firefighters Return To Discussions

RALEIGH (AP) — Firemen returned to their jobs today in Raleigh following a one-day strike for higher pay after the city agreed to begin a round of discussions with the Raleigh Firefighters Association.

Fire Chief Rufus E. Keith said the city has a full staff on duty. The firemen stayed away from their jobs in large numbers Wednesday in a "sick-in" aimed at pressuring the city into giving them a larger pay increase. They are asking for a 3.5 per cent raise beyond the 5 per cent granted all city employes.

Hubert Altman, secretary-treasurer of the association, said the strike was called off to give the city and the firemen time to reach a peaceful settlement. He added the firemen also did not want to alienate the public by being on strike during the July 4 bicentennial weekend, a time of increased fire hazards.

"We are going to back off of our strike until we get a chance to talk to the city to see what we can come up with," Altman said.

The firemen's association plans to meet Tuesday night to assess the progress of the talks and consider whether to resume the strike or other protest activities, Altman said.

Wednesday's sick-in resulted in 65 per cent of the firemen not showing up. It forced the city to close three of its 14 fire stations and one rescue unit. The ones which remained open were manned with 22 supervisors, inspectors and a few city employes.

The association also is seeking creation of a higher paying job classification for veteran firemen.

Under a pay increase approved last week by the City Council, a fireman earns between $688 and $978 a month. A driver earns $760 to $968. The pay scales are lower than Charlotte, Winston-Salem and Durham but above the Greensboro scale.

Three Die As Car Rams Trees

CLINTON, N.C. (AP) — Three young Clinton residents were killed early today when their car crashed into a clump of trees, the North Carolina Highway Patrol said.

They were identified as Kenneth L. Hairr, 20; Douglas Jordan, 17; and Julian Merritt, 21.

Trooper Larry Harrington said the vehicle left a rural paved road in Sampson County shortly after midnight and was destroyed on impact. He said parts of the car were stewn over a wide area.

Guest Speakers Set For Church

Dr. Le Roy Wollard and congregation from Plymouth will be the guest speakers at Brown's Chapel Holliness Church Thursday at 8 p.m.

Friday's guest speaker will be Elder Lucas and congregation from Wilson. The program will begin at 8 p.m.

Elder Stokes and congregation from Greenville will be the guest speakers Saturday at 8 p.m.

Ann Sharpe, Mary Sheppard and Barbara Sharpe are in charges of the services.

Bishop R. A. Griswold, pastor, invites the public to attend.

ROCKY SUBPOENAED

BUFFALO, N.Y. (AP)—Vice President Nelson Rockefeller has been subpoenaed to appear here July 26 in a $1 million lawsuit stemming from the 1971 Attica prison rebellion.

COPYING SERVICE

QUICK XEROX COPIES WHILE YOU WAIT
1-5 Copies 10c ea.
Next 10 Copies 5c ea.
All Over 15 Copies 3c ea.

P.D.Q. PRINTED COPIES
200 $5.00
300 $6.00 COPY READY
500 $9.00 BLACK INK

Complete Typesetting and Layout Department for all your Printing Needs.

8½ x 11 or 8½ x 14 ANY COLOR BOND PAPER

MORGAN PRINTERS, Inc.
211 W. 9th St. • Greenville, N.C. • Phone 752-5151

See Our Ad In The Friday Paper

July Clearance Sale!

Heilig-Meyers FURNITURE

518 Greenville Blvd.
Free Parking
Open Mon. - Fri. 9 'til 9
Sat. 9 'til 6
756-4145

"Discount Prescription Prices"

BIG VALUE DRUGS
HARRIS SHOPPING CENTER
1102 W. 3rd. St., Ayden, N.C.
Open Mon.-Sat. 8 a.m.-8 p.m.
Phone 746-3026.

BIG VALUE DRUGS
2800 E. 10th St., Greenville, N.C.
Open 9-9 Mon.-Sat.
Phone 758-2181

Closed Sundays
We Reserve The Right To Limit Quantities

BIG VALUE DISCOUNT DRUGS

Be Aware! —Compare— Our Low Photo Finishing Prices

Only
12 Exposure Roll Kodacolor 3.88
20 Exposure Roll Kodacolor 5.99
Movie Film 2.25

"WE DISCOUNT PRICES — NEVER QUALITY OR SERVICE."

PRICES EFFECTIVE THURS.-FRI.-SAT.

3 Oz. Big Value $1.49

ban 5 Oz. Big Value 49c

MYLANTA. Effective Antacid/Anti-Gas good taste/fast action LIQUID 12 Oz. Big Value $1.49

Adorn Hair Spray Regular—Hard-to-Hold 9 Oz. Big Value $1.19

Rose Milk® puts back the moisture the sun bakes away. You can really feel the difference! 8 OZ. Big Value $1.19

4 Oz. Big Value $1.49

Aim TOOTHPASTE LARGE 4.6 Oz. Big Value 79c

Alka-Seltzer 25's Big Value 69c

VIVARIN 40's Big Value $1.19

BAYER ASPIRIN 100's Big Value $1.00

Doan's Pills 40's Big Value 79c

7 Oz. Regular Dry Oily Big Value $1.09

HAIR SPRAY afro sheen for the NATURAL 7 Oz. Big Value $1.09

LOVELY Godfroy Hair Color No. 371 No. 375 Big Value $1.69

SUDDEN TAN 4 Oz. Big Value $1.39

Coppertone Suntan Oil 3¾ Oz. Big Value $2.19

SHERWIN WILLIAMS

Firecracker Special PAINT SALE

SHERWIN-WILLIAMS® A-100™ LATEX HOUSE PAINT

save $3-$4 gal.

A-100™ LATEX HOUSE PAINT 10.97 gal. After sale $14.97 gal.
Our best hiding, longest lasting, flat latex house paint. Resists mildew.

BEAUTY LAST® LATEX HOUSE PAINT 8.93 gal. After sale $11.93 gal.
Our new flat latex house paint that's durable and colorfast. Resists chalking, blistering, peeling.

Satisfaction Guaranteed These coatings are the result of extensive research and testing by The Sherwin-Williams Company. We guarantee your satisfaction in the use of these products or your purchase price will be refunded.

BEAUTY LAST HOUSE PAINT FLAT LATEX One Coat-Long Lasting-Colorful

RED, WHITE & BLUE TAG SALE

20% OFF 25% OFF 30% OFF

You'll find special items tagged for special savings in every department.

save $39.01 RUBBERSET FLO-MATIC ELECTRIC AIRLESS PAINT SPRAYER
Sprays latex paints, oil-base paints, stains, lacquers, enamels, varnishes. Completely self-contained, with built-in pump and motor. (Model CB 16152)
SALE 99.99 Reg. $139.00

5 QUART PLASTIC PAILS 49¢ each

SALE ENDS JULY 10TH

WE MAKE YOU FEEL RIGHT AT HOME

©—1976 The Sherwin-Williams Company

It's so easy to shop at a Sherwin-Williams Decorating Center. Just say, "Charge it."

GREENVILLE
TENTH ST. AND DICKINSON AVE.
752-4171

July 4th PRICE BLASTERS

WHITES WILL BE CLOSED ON MONDAY JULY 5, 1976
SHOP THESE BUYS NOW THRU SATURDAY

9½ Inch
VINYL PLAY BALL
49¢ Regularly 79c Each

STYROFOAM ICE BUCKETS 4 Qt. Size Reg. 59c **29¢**

PEPSI-COLA
Disposable 28 Oz. Bottle
4th of July Sel-A-Bration
3 For Only $1.00

SPECIALS
Lunch Counter
Hot Dogs All The Way **20¢ Each**
Fountain Pepsi-Cola 12 oz. **10¢ Each**

THROW PILLOWS
Beautiful Assortment; Regularly $1.69 Each
4th of July Special
99¢ Each

Mens Short Sleeve
Dress And Sport Shirts
Reg. 11.95 Now **$5.77**
Reg. 7.99 and 8.99 Now **$4.77**

Denim Walk Shorts
Wrangler Cut-Off Jeans
Waist Sizes 28, 29, 30 Only
Reg. 6.99 Value
Now **$1.00**
Only 17 Pr. On Hand

Men's
Leisure Suits
Knits And Wovens
Values To 49.95
Special
$19.90

Leisure Shirts
Mens Long Sleeve Nylon & Acetate Prints
Values To 10.95 July 4th Spec. **$5.88**

cool, comfortable
Dashiki Shirts
For Men and Women
$5.99 Each

Boys Cotton & Poly Knit
Polo Shirts
Crew Neck—Short Sleeve Solid Color. Slight Irregulars Of Reg. 2.50 Values.
Sizes 10 to 16 SPECIAL **94¢**

Converse Coach
Athletic Shoes
Reg. 13.95 **$6.88**
Color—Gold Only
Sizes 6½ To 12

ALL BOYS SPRING & SUMMER
Dress Suits Reduced **1/2**
Sizes 2 To 18
No Alterations

Converse Men's
Leather Moccasins
With Squee-Gee Sole For Boating Or Casual Wear
July 4th Spec. **$13.75**
Reg. 24.95

Boys Size 8 To 18
Leisure Suits **$9.88**
By "Wrangler" Reg. 21.95 July 4th Spec.

Tatami Sandals
Thongs For Men & Women
July 4th Spec. **$1.47**

Boy's
Tank Tops
Solids & Fancies
Reg. 2.00 To 3.00
July 4th Spec.
2 For $3.00

Ladies Acetate
Panties
Irregulars of our Reg. 89c & $1.00 Panties
4th of July Special
29¢ Each

PRE 4th SALE
LADIES SPRING & SUMMER
Dress Shoes And Sandals
Reg. 6.95 to 7.95 . . . Now 4.88
Reg. 8.95 to 9.95 . . . Now 5.88
Reg. 10.95 to 11.95 . . . Now 6.88
Reg. 12.95 to 14.95 . . . Now 7.88

20-QUARTS COLD PACK CANNER
7-JAR RACK
Seamless Porcelain Enameled — Only
$6.77 Each

Halter Tops
BEAUTIFUL LADIES HALTER TOPS IN SOLID AND PRINTS. SHOP NOW FOR THE BEST SELECTION.
Regular $2.00
Sale **$1.00** each

ONE GROUP Some styles reduced even more
LADIES HANDBAGS Reg. 4.99 Spec. **$2.57**
ONE GROUP
KIDDIES HANDBAGS Reg. To 2.49 July 4th Spec. **$1.00**
ODD LOT TABLE
LADIES SHOES Dress Shoes & Sandals Values To 12.95 **$3.00**

MASON CANNING JAR
12 Quarts— $2.49
12 Pints— $2.29

Ladies
Braided Hats
Imported Poly Straw
SPECIAL Braided Straw Type Reg. 1.99 **99¢**

One Group Ladies
Summer Handbags
Values To 6.99
Spec. **$3.77**

Metal Rings Pkg. of 12 Rings **77¢**
Metal Lids Pkg. of 12 Lids **39¢**

TERRY BATH
TOWELS Sizes 22" x 44" Regularly $1.99 4th Of July Special ea. **$1.29**
12" x 15"
Terry Kitchen Towels ea. **25¢**

FABRIC SPECIAL!
One Table Polyester
DOUBLE KNIT REMNANTS
½ to ¾ Length
July 4th Special **25¢** Each Remnant

Heavy Plastic
DRAPERIES
Two Panels 36 x 84 with Double Ruffled Valance
Reg. 1.99
July 4th Sel-A-Bration
$1.00

Shop The CRAFT SHOW ON THE DOWNTOWN MALL FRI. & SAT.

Whites
DOWNTOWN SHOPPING CENTER
607 DICKINSON AVENUE
FREE PARKING

Stock And Market Reports

RALEIGH (AP)—(NCDA)—The trend on the North Carolina hog market was steady to 50 cents higher today with only two markets reported. Wilson 49.50-50.50; Salisbary 50.00. The remainder were either unreported or closed.

Some North Carolina hog markets will be closed Friday, and all are expected to be closed Monday. July 4.

RALEIGH (AP)—(NCDA)—The trend on the North Carolina f.o.b. dock broiler market was steady today with supplies adequate, demand good and weights desirable.

The North Carolina dock weighted average price is 44.44 cents per pound this week for small purchases of sized plant grade broilers to be picked up at processing plants. Estimated slaughter today was 1,321,000.

NEW YORK (AP) — A wave of selling in chemical issues blunted a early advance in the stock market today.

The Dow Jones average of 30 industrial stocks, up about 2 points in the early going, was off 2.13 at 1,000.65 by 11:30 a.m. Losers took a slight lead over gainers among New York Stock Exchange-listed issues.

Trading was fairly active.

Major contributors to the Dow's decline were Du Pont, down 3¼ at 136¼, and Union Carbide, off 1⅞ at 65¾.

Another big chemical stock, onsanto, dropped 2¼ to 91.

Analysts traced the pressure on the group to comments of Irving S. Shapiro, Du Pont's chairman, in a published interview.

Shapiro said the company expected a "good year," but added that it had no plans at the moment to restore its dividend to the levels of the last two quarters of 1974.

The executive said business was strong in most areas of the company's operations. Bushe added that fashion changes had created excess supplies of polyester textile fibers, with "serious deterioration" in prices resultig.

Richardson-Merrell was the most active NYSE issue, up ⅝ at 24⅜. A 123,400 share block traded at 23¾.

The NYSE's composite index slipped .03 to 55.68 in the first hour. At the American Stock Exchange, the market value index lost .07 to 105.25.

NEW YORK (AP) — Midday stocks

	High	Low	Last
Akzona	19⅝	19⅝	19⅝
AllisChal	23⅜	23⅛	23¼
Alcoa	57	57	57
AmAirlin	14	13⅞	13⅞
A Brnds	40⅛	40	40
AmCan	34⅞	34¾	34¾

A Cyan	25⅝	25⅜	25⅝
Am Motors	4⅞	4¾	4¾
AmT&T	56¾	56⅝	56¾
BabckWil	36⅛	36	36
BeatFds	26⅜	26⅜	26⅜
BethSti	45½	45½	45½
Boeing	40⅞	40½	40½
Borden	30½	30¼	30½
Burlind	25⅛	25⅛	25⅛
CaroPw	21¼	21⅛	21¼
Celanese	50⅞	50⅝	50⅝
Champint	25½	25½	25½
Chessie	39⅞	39⅝	39⅞
Chrysler	18⅝	18⅜	18⅝
CocaCol	84¼	83⅞	84⅛
ColgPal	27⅛	25	27
Comwe	28⅛	28⅛	28⅛
CntrlGrp	33⅜	33¼	33¼
DeltaAir	44½	44½	44½
DowCh	48½	48¼	48½
DukeP	19⅛	19	19⅛
duPont	139⅜	139⅛	139⅜
EastAir Lin	9¾	9⅝	9¾
EasKd	100⅞	100¼	100⅞
Eaton	42	42	42
Esmark	38	38	38
Exxon	104⅞	104⅜	104⅞
Firestn	423	23	23
FlaPow	27⅝	27½	27⅝
FlaPwl	24¼	24	24⅛
FordM	58⅜	58	58
ForMcK	16½	16½	16½
Gen Dynam	63¼	63	63
GenEl	57⅞	57½	57⅞
GnFood	29⅜	29⅛	29⅜
GenMills	31¾	31½	31¾
GnMot	4 68¾	68⅜	68⅜
G TelEl	26	26	26
GeoPac	51⅜	51⅜	51⅜
Goodrh	26⅝	26⅝	26⅝
Goodyr	23¼	23	23⅛
Grace	27⅞	27¾	27⅞
Greyhd	16	15⅞	16
GulfOil	28	27⅞	27⅞
Hercules	32½	32⅛	32⅛
Honywll	49½	49½	49½
IBM	278	277¼	277½
IntHarv	31½	31¼	31½
IntPaper	73⅛	73	73
IntTT	28⅜	28¼	28⅜
KaisrAl	37⅝	37⅝	37⅝
Kraftco	444	43⅛	43⅛
Kresges	43⅝	35¼	35⅝
Kroger	20	20	20
LiggGp	32⅜	32⅜	32⅜
Lockhd Airc	10¾	10(	10¾
Loews	28¾	28½	28½
Marcor	38	38	38
MeadCP	20½	20½	20½
MinnMM	56	55¾	56
MobilOil	59(	59⅜	59⅜
Monsan	93¼	92¾	92¾
Nabisco	42¼	42	42¼
NatDist	27⅜	27¼	27⅜
OwenIll	61	60¾	61
Penney	52⅛	51⅞	51⅞
PepsiCo	75	74⅜	75
PhilMorr	52¾	52	52½
PhilliPet	61¾	61½	61¾
Polaroid	40½	40⅜	40½
LroctrG	95	94¾	94¾
RalstonPu	51⅜	51⅜	51⅜
RCA	29¼	29	29
RepStl	38⅛	38⅛	38⅛
Revlon	83⅜	83⅜	83⅜
Reynln	457¼	56¾	56¾
RockwlInt	31⅜	31⅛	31¼
RoyCCol	18½	18¼	18¼
StRegP	42½	42⅜	42½
ScottPap	21¾	21⅜	21⅜
SeabCL	31¾	31⅜	31⅜
Sears	64⅜	64½	64⅜
SouthCo	14½	14⅛	14⅜
Sou Ry	59¼	59¼	59¼
SperryR	51½	51¼	51½
StBrand	38⅛	37⅞	37⅞
StdOilCal	3	37⅝	38
StOilInd	50⅜	50¼	50⅜
StevenJ	21⅜	21¼	21¼
Texaco	28⅜	28	28¼
TexETr	37⅜	37¼	37⅜
Texsglf	34	34	34
UMC Ind	14	14½	14⅛
UnCarb	67¾	67½	67½
UnOCal	55	55	55
Uniroyal	9⅜	9½	9⅜
AS Stl	54½	54⅜	54½
Wachova	22⅞	22⅞	22⅞
WestgEl	17½	16½	17½
Weyerhr	44⅜	44¼	44⅜
WinnDx	37⅜	37⅜	37⅜
Wolwth	23	22⅞	23
XeroxCp	62	61½	61¾

Delegates Unchallenged

WASHINGTON (AP) — For the first time in recent history, there apparently will be no challenges to the credentials of delegates attending the Democratic National Convention.

At the conclusion of a three-day Credentials Committee session marked by unity and an eagerness to compromise, 50 challenges from 22 states were reconciled without any indication of appeals to the full convention in New York City July 12.

Sen. Alan Cranston, D-Calif., the committee chairman, said this was "certainly the first time in modern history that no challenges have gone to the convention."

He said the harmony was partly because of the consolidation of most Democrats behind the candidacy of Jimmy Carter. But party rules that have been refined over 12 years, including some that saw the most bitter intraparty struggles focused on those rules, also were to be credited, Cranston said.

Carter's representative at the committee sessions, Robert Firth, said his campaign was "very halpy with the results. No minority reports are going to the convention. This is the first time since 1960 that there has not been a challenge to the Mississippi delegaton."

Boost Price Of Medicare

WASHINGTON (AP) — The government is now charging millions of Medicare recipients 50 cents more a month for the insurance that covers their doctor bills and out-of-hospital medical costs.

The increase, which went into effect tdlay, boosts to $7.20 the monthly premium for Part B of Medicare, which covers 24.6 million elderly and disabled Americans.

There is no monthly premium for Part A, which pays hospital and nursing home bills. All Social Security beneficiaries receive Part A coverage automatically, while Part B is optional.

The premiums for most of those covered under Part B are deducted automatically from their Social security checks. State Medicaid agencies pay the premiums for more than 3 million poor persons.

GIFT FROM JAPAN

WASHINGTON (AP)—The John F. Kennedy Center for the Performing Arts will have a new studio theatre, courtesy of the Japanese people. Japanese Prime Minister Takeo Miki presented President Ford with $3 million for construction of the threatre, Japan's bicentennial gift to the United States.

Ford Again Urging A Larger Tax Cut

By JIM LUTHER
Associated Press Writer

WASHINGTON (AP) — President Ford is appealing again for bigger tax cuts now that a two-month freeze on payroll tax withholding rates is in place.

But there appears little chance that Congress will go along with Ford's proposals, first offered last Ocotber.

A bill preventing a hike in payroll withholding while Congress finishes work on a broad tax revision bill was signed by Ford Wednesday night, just five hours before the rates would have risen.

Ford's signature means workers will not have to face an immediate increase of $3 to $6 a week in withholding. By the time the freeze expires on Sept. 1, Congress is expected to have passed a bill making the tax reductions permanent or at least extending them through June 30, 1977.

In signing the legislation, Ford noted that he had urged Congress 10 months ago to make permanent the 1975 antirecession tax cuts, worth about $15 billion a year, and to reduce taxes by another $10 billion.

"Now, nine months later, the response from the Congress is typical of their failure to face the issues," Ford said. "The Congress, after waiting until the last possible day, has enacted a two-month freeze of withholding rates rather than cutting taxes another $10 billion as I had requested."

Ford's plan called for a $10-billion reduction in federal spending to offset the additional tax cut. But Congress made it clear it would not accept the President's call for domestic spending cuts while he insisted that the defense budget be left intact.

Congress already has gone on record in favor of using the $10 billion for recession-fighting and job-creating programs, rather than cutting taxes further.

Obituaries

Cherry

BETHEL — Mr. Mack Cherry, Sr. died Wednesday morning at his home at Rt. 1, Bethel. Funeral arrangements are incomplete at Flanagan and Hardee Funeral Home.

Floyd

Mr. William Floyd, of Rt. 3, Washington died Wednesday in Beaufort County Hospital. He was the husband of Mrs. Rebecca Floyd. Funeral arrangements are incomplete at Flanagan and Hardee Funeral Home.

Knott

Miss Carole Lynn Knott, 18, of 100 Williamsburg Drive in Greenville, died Wednesday in Pitt Memorial Hospital.

The funeral service will be conducted at 11 a.m. Friday in St. Paul's Episcopal Church by Rev. Lawrence P. Houston, Jr., the rector, and Rev. John R. Price, the associate rector. Burial will be in Oakdale Cemetery in Washington, N.C. The body will be taken from the Wilkerson Funeral Home to the Church at the funeral hour.

Miss Knott, born in Chapel Hill, had lived in Greenville the last five years and was a student at Meredith College. She was a member of St. Paul's Episcopal Church.

Surviving her are the parents, Dr. and Mrs. Rufus H. Knott of the home; a brother, Rusty Knott of the home; the maternal grandparents, Mr. and Mrs. J. W. Jarvis of Washington; the paternal grandmother, Mrs. Lee Knott of Washington; and the maternal great grandparents, Mr. and Mrs. Finley Jarvis of Lenoir.

The family requests that flowers be omitted and that those desiring to make memorial contributions consider St. Paul's Episcopal Church.

Manning

General Mead Manning of Rt. 1, Oak City died this morning in Pitt Memorial Hospital. Funeral arrangements are incomplete at Flanagan and Hardee Funeral Home.

Massey

GASTONIA — William Dowell Massey, 54, died in Gastonia Tuesday. Funeral services will be held Thursday at 11 a.m. at the Holy Trinity Lutheran Church by the Rev. C. Peter Zetcer. Burial will be in the Gaston Memorial Park.

He formerly worked with the N.C. Vocational Textile School in Belmont and Fieldcrest Mills in Greenville.

Surviving are his wife, Nancy Willis Massey of the home; two daughters, Elizabeth (Beth) Massey and Ann Dowell Massey of the home; two sisters, Miss Virona Massey of Asheboro and Mrs. C. J. Hines of Goldsboro; and one brother, Hoyle Clinton Massey of Goldsboro.

Stocks

Mr. Linwood Allen Stocks, 61, died in Pitt Memorial Hospital this morning.

Funeral services will be conducted at 2 p.m. Friday at the Wilkerson Funeral Chapel by the Rev. Lotis Joyner, pastor of Hopewell Pentecostal Holiness Church. Burial will be in Pinewood Memorial Park.

Mr. Stocks spent most of his life in the Cox's Mill community and was a farmer.

He is survived by his wife, Mrs. Maebelle Stocks; two sons, Charles Linwood Stocks of Petersburg, Va. and Jerry Wayne Stocks of Washington; two daughters, Miss Barbara Stocks of Greenville and Mrs. Nancy Curtis of Washington; three stepsons, Carl and John Harvey Harris, both of Bell's Fork community, and Charles Ray Harris of Roxboro; one stepdaughter, Mrs. Gloris Mae Smith of near Stokes; his mother, Mrs. Nannie S. Gray of Cox's Mill; three brothers, Thomas, Edwards and Lewis Stocks Jr., all of Cox's Mill; two sisters, Mrs. J. B. Stokes Jr. and Mrs. H. J. Stokes, both of Cox's Mill; five grandchildren; 14 step-grandchildren; and one step-great-grandchild.

Willis

Katie Bell Willis died Saturday at her home Rt. 1, Stokes. Funeral services will be conducted Saturday at 2 p.m. at St. Mary Baptist Church. Burial will follow in the Brown Hill Cemetery.

Mrs. Willis was a lifelong resident of Pitt County and spent most of her life in the Stokes Community.

Surviving are three daughters, Mrs. Cory Lee Willis and Earline Nelson of the home and Mrs. Sarah Lovick of Beaufort, one son, George Willis of Baltimore, Md.; five grandchildren; and seven great grandchildren.

Family visitation will be Friday from 8 to 9 p.m. in the Flanagan and Hardee Funeral Chapel.

Cites Progress For Bulletin

A three-year progress report on the Bulletin of the Calcutta Mathematical Society has been released by the Bulletin's editor, Lokenath Debnath, professor of mathematics at East Carolina University.

The report covers the period from September, 1973, to May, 1976, and summarizes the activites of Dr. Debnath's editorial office. Among the items reported are research papers received for publication, processing of membership applications, and correspondence with other scientific societies.

Dr. Debnath is assisted by a ten-member editorial board which includes Nobel Laureate P. A. M. Dirac of Florida State University and mathematcians from England's Cambridge University and the University of Newcastle-upon-Tyne; Moscow University and the Moscow Mathematics Institute; and Colorado State, Michigan State, Maryland and Kentucky Universities.

PREACHING FRIDAY

BETHEL — The Rev. David Daniel of Simpson will preach at Bethel Chapel Church Friday at 7:30 p.m.

The public is invited to attend.

O'Herron . . .

in a tremendous amount of paperwork."

Of that total, he said, 479,100 cases were handled by waiver when the defendents pleaded guilty, waiving their rights to trial. "The simpler hearing examiners system would have required much less paperwork," he suggested, and added, "police officers would lose less time in appearances in the hearing system than is now the case in court appearances."

O'Herron said "If something isn't done to relieve the crowded dockets in our district and superior courts, we will face the possibility of a near collapse of our judicial system." Under his proposal O'Herron said "the regular court system would have more time to handle the really serious traffic cases and criminal cases . . ." The courts, he said, could then schedule cases more efficiently and could avoid many of the delays which now are commonplace."

The candidate noted he believes that it would be less expensive and more efficient to employ hearing officers and set up a hearings system than to increase the number of judges and prosecutors needed to handle the growing court dockets.

O'Herron explained that New York has such a system, which takes thousands of cases from the criminal court dockets. For example, O'Herron said the Brooklyn office held more than 150,000 hearings in 1974 with eight hearing officers and 24 support staff.

The New York system has computerized driver records, according to O'Herron, which allows the hearing examiners, after hearing the case and making a decision, to call up a driver's record and add points to it then and there.

And under its new budget procedures, Congress has virtually locked out any chance that taxes will be cut anywhere near the $10 billion Ford proposes.

It is expected Congress will agree to extend the tax cuts through all of fiscal 1977, which ends on Sept. 30, 1977. That would be three months longer than the tax-writing Finance Committee recommends.

Because of considerable sentiment for the extra three months of tax cuts, it came as a mild surprise Wednesday when the Senate on a 55 to 35 vote, rejected a proposal that would have raised enough money to pay for the additional extension.

That proposal would have imposed a 15 per cent tax withholding on all interest and dividends, in much the same why that taxes now are withheld from workers' paychecks.

Without the freeze on tax withholding rates, a family of four earning $6,000 would have faced a $445-per-year increase. The increase for a four-member family earning $15,000 or a single person making $25,000 would have been $180. A couple wth no children and earning $10,000 would have faced a $204 increase.

North Carolina, the candidate noted, already has a system under which traffic charges are put on a computer and suggested the capability is already available for use in a hearing examiner system.

"Traffic safety will have a very high profile in my administration," O'Herron emphasized. I will seek stricter enforcement of all major taffic laws . . . no one is going to be above the law. Any driver who deserves a traffic ticket will get it."

He added too, that the State Highway Patrol "is a professional organization. It must be operated in a professional manner by professionals, void of any political interference."

The family of Ella Carr wishes to thank each and everyone for the flowers, food and acts of kindness bestowed on them during their recent loss.

Family of Ella Carr

The Meeting Place

THURSDAY
6:30 p.m. — Exchange Club meets
7:00 p.m. — Winterville Kiwanis Club meets at community bldg.
7:30 p.m. — American Legion Auxiliary meets at Legion Home
7:30p.m. — Eastern Carolina Stamp Club meets at Planters Bank VFW meets at Post Home
8:00 p.m. — VFW meets at Post Home
8:00 p.m. — Coochee Council No. 60, Degree of Pocahantas, meets at Redmen's Hall

FRIDAY
7:30 p.m. — Redmen meet

MASONIC NOTICE

Mount Calvary Lodge No. 669 F. and A.M. will have a regular communication tonight at 8 p.m. Degree work will be outlined at this meeting. All brothers are requested to be present and all master Masons are invited.

Freager R. Sanders, Master
Abram M. Lange, Sec'y.



At All Zales Locations

We Rent Walton BELT VIBRATOR Reducing Machines $15.00 Per Month

Rental Tool Co.
Dial 758-0311
3014-A E. 10th St.

BISSETTE'S
On The Mall Downtown Greenville
Polaroid's Summer Fun Offer.
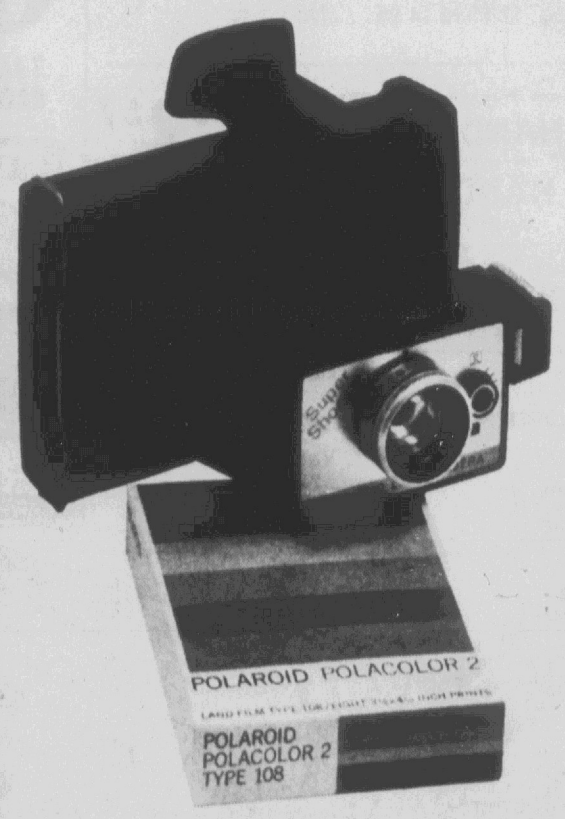

Buy a Polaroid Super Shooter camera...get a pack of Type 108 Polacolor 2 film. Free!
Here's your chance to start the Summer fun instantly—with Polaroid's inexpensive, versatile Super Shooter Land camera.
For a limited time, when you buy a Super Shooter or Super Shooter Plus Land camera, we'll give you a pack of Type 108 Polacolor 2 Land film, free!
Just look what Super Shooter has to offer you:
• 5-way film versatility, from brilliant Type 108 Polacolor 2 to inexpensive square black and white.
• Electric eye and electronic shutter for automatic exposures.
• Sharp 3-element lens.
Hurry! Come see us today and take advantage of this fantastic offer.
$21.88
"Polaroid" and "Polacolor" ® by Polaroid Corporation
VALUABLE DISCOUNT COUPON
12 EXP. KODACOLOR FILM DEVELOPED and PRINTED
(Limit 1 Roll)
COUPON MUST ACCOMPANY ORDER
EXCEPT FOREIGN FILM
20 EXP. $3.99
BISSETTE'S DISCOUNT CENTER
Only $2.69
VALUABLE DISCOUNT COUPON
(SUPER 8 - 8 MM - 35MM - 126, 20 EXPOSURES)
KODACHROME / EKTACHROME MOVIE OR SLIDE PROCESSING
BISSETTE'S DISCOUNT CENTER
Only $1.49
Coupon Must Accompany Order

Sports **THE DAILY REFLECTOR** Classified

THURSDAY AFTERNOON, JULY 1, 1976

Williams Goofs; Has To Start Wrong Pitcher; Fines Self $100

By HERSCHEL NISSENSON
AP Sports Writer

Ross is a four-letter word.

So is Ryan.

And so was what California Manager Dick Williams must have said when he inadvertently wrote Nolan Ryan's name on his line-up card and then had to start the fireballer against the Chicago White Sox Wednesday night.

"It was three or four minutes after the National Anthem when Williams came up and told me I had to pitch," said Ryan, who had just rejoined the club after having his tender elbow examined. "I was just sitting down getting ready to watch the game. I didn't even have my spikes on. I had to go into the clubhouse to get my glove. By the time I started warming up the game had already started."

Ryan, who has hurled a record-tying four no-hitters in his career, pitched perfect baseball . . . for both of his two pitches. Chicago's Chet Lemon grounded the second one to shortstop and Ryan promptly gave way to Gary Ross, the scheduled starter, who pitched 7 2-3 strong innings as the Angels edged the Chicago White Sox 2-1 in 10 innings.

Elsewhere in the American League, the Kansas City Royals downed the Minnesota Twins 4-2, the Texas Rangers nipped the Oakland A's 3-2 and the Boston Red Sox defeated the Baltimore Orioles 6-4. The New York-Detroit game was rained out while Cleveland and Milwaukee were not scheduled.

It was a colossal goof, plain as that," Williams said. "I was talking with the trainer about Ryan and penciled his name in, I just fouled it up. If that man Lemon would have gotten on and scored, it would have cost me $500. Now it will just cost me $100."

Who fined him?

"I fined myself. Hell, yes, I had to. If it would have been one of the players I'd be on him. I was more angry than embarrassed. It was just sheer stupidity."

Royals 4, Twins 2

Major league batting leader George Brett scored the go ahead run and then drove in an insurance tally two innings later. Brett, who enjoyed his 16th three-hit game of the season and boosted his batting average to .361, tripled and scored in the sixth inning to break a 2-2 tie. His RBI single in the eighth boosted the Royals into a two-run lead.

Rangers 3, A's 2

Light-hitting Jim Sundberg delivered two run-scoring singles to back the clutch pitching of Gaylord Perry and reliever Steve Foucault as the Rangers remained 3½ games behind Kansas City in the AL West. Sundberg only had 10 runs batted in going into the game and was batting just .230 when he victimized Mike Torrez with run-scoring hits in the fifth and seventh innings.

Red Sox 6, Orioles 4

Fred Lynn collected four straight hits and Jim Rice belted a tie-breaking two-run homer as the Red Sox made it three in a row over Baltimore. Shaving cream was sprayed and water and ice thrown around in a clubhouse scene reminiscant of a pennant-clinching victory after the Red Sox handed eight-game winner Wayne Garland his first loss.



SLIDING FOR AN OUT — Paul Blair, Baltimore Orioles center fielder, has the tag put on him by Boston Red Sox catcher Carlton Fisk in the third inning of their game at Fenway Park Wednesday. Baltimore's Rick Demsey hit to centerfield and the throw by Boston's Fred Lynn to Fisk caught Blair. Umpire Nestor Chylak is in on the action. Boston won the game, 6-4. (AP Wirephoto)

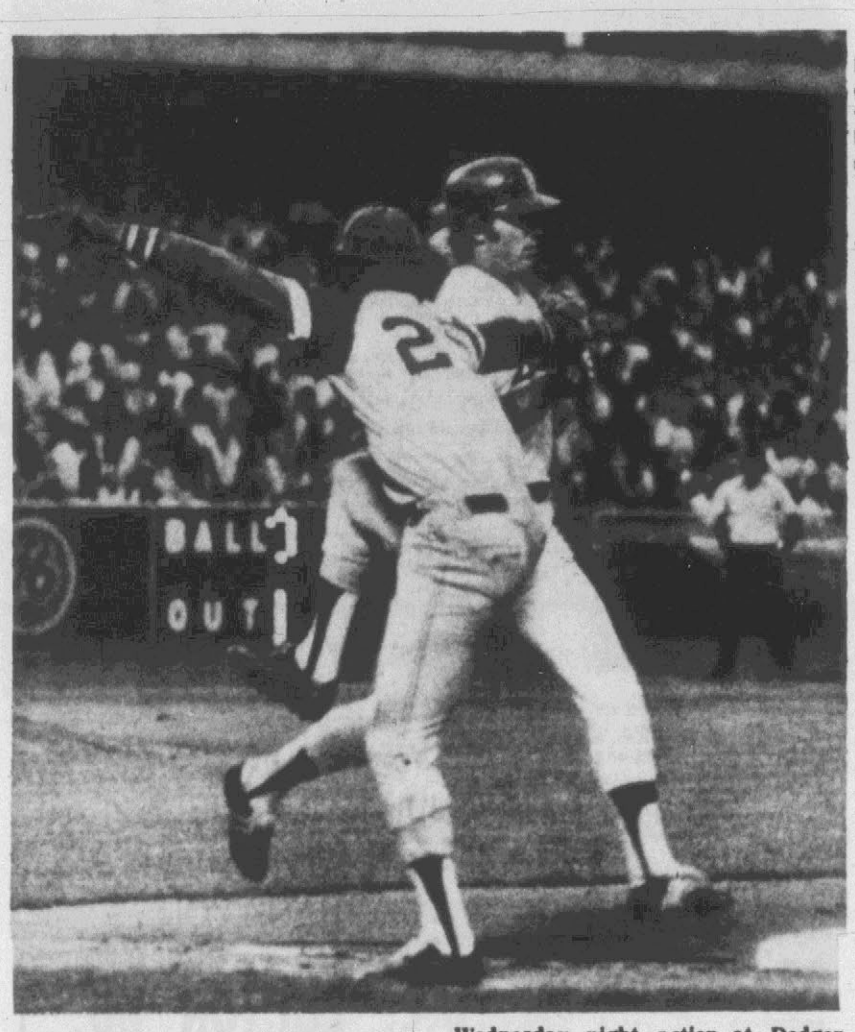

THE TAG DOESN'T FOOL RUSSELL — Atlanta Braves first baseman Willie Montanez puts the tag on Los Angeles Dodger infielder Bill Russell during Wednesday night action at Dodger Stadium, but he came down without the ball and Russell went to second. (AP Wirephoto)

United States Pulls Out Of Davis Cup Competition And Organization

LONDON (AP) — The United States withdrew from the Davis Cup tennis competition today and from the Davis Cup organization in protest against failure to impose sanctions on countries which withdraw for political reasons.

Britain and France withdrew today from the 1977 Davis Cup competition, but did not announce withdrawal from the Davis Cup organization.

Two American-backed resolutions which would have suspended nations which backed out of the tournament rather than play an opponent for political reasons had been narrowly defeated by the 55 countries taking part in the Davis Cup meeting.

The resolutons needed a two-thirds majority for passage.

The vote was 32 in favor, 21 against, and two spoiled ballots. This meant that the resolutions failed by one vote.

Stanley Malless, of Indianapolis, president of the United States Tennis Federation, had announced before the second vote that America would withdraw from both the competition and organization if the vote went the same way.

On a secret ballot, the outcome was the same.

Britain and France then announced that they supported the United States and would withdraw from the 1977 competition. Both indicated that a decision would be taken later on whether to pull out of the organization.

The issue came to a head because Mexico refused to play South Africa in both 1975 and 1976. South Africa won the 1974 Davis Cup competition by default when India refused to play in the final against the South Africans.

A proposal to impose sanctions on Mexico because of its attitude was overwhelmingly defeated. This vote was taken after the other motions had been defeated and was preceded by almost no debate.

The committee then voted 27 to 23 to accept South Africa's entry for the 1977 tournament. A vote on accepting Rhodesia's entry for 1977 for 18 in favor and 23 against, but the entry was accepted because a three-fourths majority would have been necessary to exclude the Rhodesians.

The Rhodesian delegate said, however, that if any country was unable to play against Rhodesia becuuse of visa difficulties or other problems, the Rhodesians would withdraw.

Blen Franklin, president of the South African Tennis Union, said his country will reconsider its position in the light of the action by the United States, Britain and France.

Franklin said: "I think it's a tragedy the (American) motion wasn't carried because the Davis Cup will continue to have political interference."

Carolina Dairy Ends With Win; Pepsi Rolls

Carolina Dairy wound up the 1976 "regular" Babe Ruth season with a 3-2 rally past NCNB last night. The victory gave the league champs a 14-1 record for the season.

It was also the closing game for NCNB, which finished with a 7-8 mark.

Earlier in the evening, Pepsi-Cola staked itself to a big lead and took an 8-4 win over Planters Bank to keep its hopes of a second place finish alive.

Pepsi pushed over three runs in the first inning of the opening game. With one down, Marty Worthington walked and moved up on a passed ball. Will Sanderson singled and moved up on the relay.

Calvin Parker than reached on an error, scoring Worthington. A passed ball scored Sanderson, and a hit by Ashley Taylor brought Parker over for the 3-0 lead.

Pepsi picked up another in the second. Bob Morehead doubled and came in when Worthington reached on an error.

The final four Pepsi runs crossed the plate in the third. Randy Lorimer walked and Todd Galloway singled. Morehead got another double, scoring Lorimer. Worthington singled in both Galloway and Morehead, and Sanderson reached on an error, scoring Worthington.

Planters Bank finally got a rally going in the fifth, scoring three runs. William Sneed led off with a walk and Calvin Jones singled. Al Alston reached on an error and Roger Clemmons singled to score Sneed. The ball was misplayed in the outfield, and both Jones and Alston came around on the play.

The final run crossed in the sixth. Mac Stokes doubled and David Holley singled. Sneed reached on a fielder's choice, scoring Stokes.

Jones led the Planters hitting with two, while Morehead and Sanderson each had a pair for Pepsi.

Joey Mattheis of NCNB and Mike Williams of Carolina Dairy were locked in a pitching duel for the second game. Mattheis allowed just three hits, while he walked eight and struck out five. Williams gave up four hits, walked seven and struck out ten.

NCNB did all its scoring in the third inning, getting both runs. Cliff Fearrington reached on an error, moving to second on the play. He stole third and scored when Mark Shank singled. Walks to Will Barrett and Mattheis loaded the bases and another to Mike Campbell brought in Shank.

Carolina Dairy came back with one in the bottom of the third. Peter Pace walked and stole second. He moved to third when Marshall Heath reached on an error. Heath was then caught in a rundown while trying to steal, but Pace came in on the play.

It stayed 2-1 until the fifth when Carolina Dairy pushed over the other two for the 3-2 edge. Pace reached on an error and Howard Tucker was safe on a fielder's choice. Heath singled to load them up and walks to George Wilson and Rufus Sutton brought Pace and Tucker in to give the Dairymen the victory.

First Game

P Bk	000 031 0—4	6 3
Pepsi-Cola	314 000 x—8	7 3

Second Game

NCNB	002 000 0—2	4 4
Carolina D.	001 020 x—3	3 1

Today's Sports
Softball
Women's League
Pitt Tech vs. Cox Armature—GS
Beltone vs. Carolina Leaf—GS
Burroughs Wellcome vs. Wachovia—GS
Grady White vs. Piggly Wiggly—GS
Church League
First Christian vs. Grace—E1
St. Gabriel vs. First Free Will—E1
Trinity vs. Peoples—E1
Oakmont vs. Immanuel—E2
Memorial vs. Black Jack—E2
St. Paul vs. University Mt. Pleasant—E2
Baseball
American Legion
Greenville at Williamston (8 p.m.)
Little League
Exchange vs. Lions—ES
Babe Ruth
Planters Bank vs. Home Builders—JC
Summer League
East Carolina at UNC-Wilmington
Sr. Babe Ruth
Bill Clifton at Taff Office—GS
Friday's Sports
Baseball
American Legion
Greenville at Johnston County (8 p.m.)
Little League
Exchange vs. Lions—ES (If Necessary)
Babe Ruth
Planters Bank vs. College View—GS
Home Builders vs. Pepsi-Cola—GS
Summer League
Methodist at East Carolina—H (7:30 p.m.)

Exchange In Opening Victory

Gordon Douglas' single and Jimmie Jones' sacrifice in the bottom of the fifth inning drove in two runs and lifted the Exchange to a 3-1 win over the Lions and into a 1-0 lead in their best-of-three series for the City Little League Championship.

The game had been tied in the third as both teams put up a run. The Lions had a change to take the lead in the fourth putting two men on but failed to score. Exchange got a man to third in the second but left him there.

Billy Kittrell pitched the win for Exchange. He gave up four hits but struck out only two batters. He walked three. Scott Galloway pitched for the Lions fanning eight, walking eight and scattering two hits.

Both teams put runners on in the first but failed to score. Roderick Harrell drew a one-out pass in the Exchange second, took second on a wild pitch and went to third on an out but died there.

Galloway reached on an error with two out in the top of the third and moved to second on the play. Ed Frazier doubled off the right-center field wall driving in Galloway.

Chip Cayton opened the Exchange half with a walk followed by walks to Billy Kittrell and Billy Bost. Jones drew a walk forcing in Cayton with the tieing tally.

Chris Smith walked and Jim Whitehurst singled in the fourth for the Lions but could not move around. The Lions also put a man on in the fifth.

Kittrell walked to start the fifth for Exchange and Timmy Norris also walked. A pass to Bost loaded the bases, Douglas singled scoring Kittrell and Jones sacrificed scoring Norris with the winning runs.

The Lions had a run choked off at home in the sixth. Roger Williams doubled but was thrown out trying to score on a mix-up on the relay following Troy Hudson's fly out.

The two teams meet again today for the second game of the series at the Elm Street park. Game time is 6:00.

Lions	001 000—1 4 1
Exchange	001 02x—3 2 1

SALMON STOCKING

NEW YORK (AP) — The Detroit River between Detroit and Windsor, Ont., has been stocked with chinook salmon and steelhead and Brown trout. According to Sports Afield magazine, the restocking is an apparent result of a successful cleanup of the river.

Detroit River forms the link between lakes Erie and St. Clair.

John Wharton Is Looking For You

We will be closed July 5th Through July 10th For Vacation!
SAAD'S SHOE SHOP

Certificate
$4.00 off on $4.00 off
Rotate-Alignment-Balance
1. Rotate All Four Tires and Spare If Desired
2. Spin Balance All Four Tires — Correct Air Pressure
3. Align Front End — Inspect All Parts & Set Caster, Camber, Toe.
4. Road Test To Assure Accuracy.
5. Satisfaction Guaranteed
Or Alignment only with Certificate Just $9.88
$4.00 off -Certificate- $4.00 off
Tops In Tires and Service
COGGINS
Phone 756-5244
Hours: 8-6 Mon.-Fri. 8-1 Saturday
320 W. HWY. 264 BY-PASS GREENVILLE

BEEF BARN
"THE BEEFEATER'S FAVORITE"
400 St. Andrews St. Phone 756-1212
HELP US CELEBRATE THE BICENTENNIAL THIS WEEKEND WITH OUR BEEF BARN BICENTENNIAL SPECIAL!
DINNER FOR TWO
Two 8 oz. Ribeye Steaks Gourmet Salad, Baked or Stuffed Potato.
Two Glasses of wine Beverages & Bread
$11.95

For SAFETY SAKE!
Let us check your car!



Front End Alignment $10.95
Tires Spin Balancing $3.00 Each Wheel
See us for all types of auto work!
CENTURY
SERVICE CENTER
Beside the Waffle House
316 E. Greenville Blvd.
Open Mon.-Thurs. 7 a.m. to 9 p.m.
Fri., Sat., & Sun. 5 a.m. to 9 p.m.
Mike Vanlandingham, Owner & Operator

Counter-balanced Safety Lid with Keyed Lock
Thinwall Design with Polyurethane Insulation
● Large sliding basket
● Automatic interior light
● Convenient size 44x36x29½"
SAVE $30.07!
15.3 Cu. Ft. Chest Freezer
269.88
4WC1515
Regular 299.95 Value — Take advantage of food bargains and save!!! Features automatic interior light, large sliding basket, defrost drain and double-seal lid gasket and aluminum liner to keep cold in! Convenient fenced-in small item area, full length skid rails for moving.
Limited Quantities
WESTERN AUTO
Buy Now On Convenient Credit
Greenville Store Only
629 Dickinson Ave.

Stock And Market Reports

RALEIGH (AP)—(NCDA)—The trend on the North Carolina hog market was steady to 50 cents higher today with only two markets reported. Wilson 49.50-50.50; Salisbary 50.00. The remainder were either unreported or closed.

Some North Carolina hog markets will be closed Friday, and all are expected to be closed Monday. July 4.

RALEIGH (AP)—(NCDA)—The trend on the North Carolina f.o.b. dock broiler market was steady today with supplies adequate, demand good and weights desirable.

The North Carolina dock weighted average price is 44.44 cents per pound this week for small purchases of sized plant grade broilers to be picked up at processing plants. Estimated slaughter today was 1,321,000.

NEW YORK (AP) — A wave of selling in chemical issues blunted a early advance in the stock market today.

The Dow Jones average of 30 industrial stocks, up about 2 points in the early going, was off 2.13 at 1,000.65 by 11:30 a.m. Losers took a slight lead over gainers among New York Stock Exchange-listed issues.

Trading was fairly active.

Major contributors to the Dow's decline were Du Pont, down 3¼ at 136¼, and Union Carbide, off 1⅞ at 65¾.

Another big chemical stock, onsanto, dropped 2¼ to 91.

Analysts traced the pressure on the group to comments of Irving S. Shapiro, Du Pont's chairman, in a published interview.

Shapiro said the company expected a "good year," but added that it had no plans at the moment to restore its dividend to the levels of the last two quarters of 1974.

The executive said business was strong in most areas of the company's operations. Buthe added that fashion changes had created excess supplies of polyester textile fibers, with "serious deterioration" in prices resultig.

Richardson-Merrell was the most active NYSE issue, up ⅝ at 24⅜. A 123,400 share block traded at 23¾.

The NYSE's composite index slipped .03 to 55.68 in the first hour. At the American Stock Exchange, the market value index lost .07 to 105.25.

NEW YORK (AP) — Midday stocks

	High	Low	Last
Akzona	19⅝	19⅝	19⅝
AllisChal	23⅜	23⅛	23¼
Alcoa	57	57	57
Am Airlin	14	13⅞	13⅞
A Brnds	40⅛	40	40
AmCan	34⅞	34¾	34¾

A Cyan	25⅝	25⅛	25⅝
Am Motors	4⅞	4¾	4¾
AmT&T	56¾	56⅝	56¾
BabckWil	36⅛	36	36
BeatFds	26⅛	26⅛	26⅛
BethSti	45½	45½	45½
Boeing	40⅞	40½	40½
Borden	30½	30¼	30½
Burlind	25⅛	25⅛	25⅛
CaroPw	21¼	21⅛	21¼
Celanese	50⅞	50⅝	50⅞
ChampInt	25½	25½	25½
Chessie	39⅞	39⅝	39⅞
Chrysler	18⅞	18⅝	18⅞
CocaCol	84¼	83⅞	84⅛
ColgPal	27⅛	25	27
Comwe	28⅛	28⅛	28⅛
CntrlGrp	33⅜	33¼	33¼
DeltaAir	44½	44½	44½
DowCh	48½	48¼	48½
DukeP	19⅛	19	19⅛
duPont	139⅝	139⅛	139⅜
EastAir Lin	9⅜	9⅜	9⅜
EasKd	100⅞	100¼	100⅞
Eaton	42	42	42
Esmark	38	38	38
Exxon	104⅞	104⅜	104⅞
Firestn	423	23	23
FlaPow	27⅝	27½	27⅝
FlaPwl	24¼	24	24⅛
FordM	58⅜	58	58
ForMcK	16½	16½	16½
Gen Dynam	63¼	63	63
GenEl	57⅞	57½	57⅞
GnFood	29⅜	29⅛	29⅜
GenMills	31¾	31½	31¾
GnMot	4 68¾	68⅜	68⅝
G TelEl	26	26	26
GeoPac	51⅝	51⅜	51⅝
Goodrn	26⅝	26⅜	26⅝
Goodyr	23¼	23	23⅛
Grace	27⅞	27¾	27⅞
Greyhd	16	15⅞	16
GulfOil	28	27⅞	27⅞
Hercules	32½	32⅛	32⅛
Honywll	49½	49½	49½
IBM	278	277¼	277½
IntHarv	31½	31¼	31½
IntPaper	73⅛	73	73
IntTT	28⅜	28¼	28⅜
KaisrAl	37⅞	37⅞	37⅞
Kraftco	444	43⅛	43⅛
Kresges	435⅜	35¼	35⅜
Kroger	20	20	20
LiggtGp	32⅜	32⅜	32⅜
Lockhd Airc	10¾	10(	10¾
Loews	28¾	28½	28½
Marcor	38	38	38
MeadCP	20½	20½	20½
MinMM	56	55¾	56
MobilOl	59(	59⅛	59⅛
Monsan	92¼	92⅛	92¾
Nabisco	42¼	42	42¼
NatDist	27⅜	27¼	27⅜
Owenlll	61	60¾	61
Penney	52⅛	51⅞	51⅞
PepsiCo	75	74⅝	75
PhilMorr	52¾	52	52½
PhillPet	61¾	61½	61¾
Polaroid	40½	40⅜	40½
LroctrG	95	94¾	94¾
RalstonPu	51⅜	51⅛	51⅜
RCA	29¼	29	29
RepSti	38⅛	38⅛	38⅛
Revlon	83⅜	83⅛	83⅜
Reynin	457¼	56¾	56¾
Rockwlint	31⅜	31⅛	31¼
RoyCCol	18½	18¼	18⅜
StRegP	42½	42⅜	42½
ScottPap	21¾	21⅝	21⅝
SeabCL	31¾	31⅜	31⅝
Sears	64⅜	64½	64⅝
SouthCo	14½	14¼	14⅜
Sou Ry	59¼	59¼	59¼
SperryR	51½	51¼	51½
StBrand	38⅛	37⅞	37⅞
StdOilCal	3	37⅞	38
StOilInd	50⅜	50¼	50⅜
StevenJ	21⅜	21¼	21¼
Texaco	28⅝	28	28¼
TexETr	37⅜	37¼	37⅜
Texsglf	34	34	34
UMC Ind	14	14⅛	14⅛
UnCarb	67¾	67½	67½
UnOCal	55	55	55
Uniroyal	9⅝	9½	9⅝
AS Stl	54½	54⅜	54½
Wachova	22⅞	22⅞	22⅞
WestgEl	17½	16½	17½
Weyerhr	44⅜	44¼	44⅜
WinnDx	37⅞	37⅝	37⅞
Wolwth	23	22⅞	23
XeroxCp	62	61½	61¾

GIFT FROM JAPAN

WASHINGTON (AP)—The John F. Kennedy Center for the Performing Arts will have a new studio theatre, courtesy of the Japanese people. Japanese Prime Minister Takeo Miki presented President Ford with $3 million for construction of the threatre, Japan's bicentennial gift to the United States.

Delegates Unchallenged

WASHINGTON (AP) — For the first time in recent history, there apparently will be no challenges to the credentials of delegates attending the Democratic National Convention.

At the conclusion of a three-day Credentials Committee session marked by unity and an eagerness to compromise, 50 challenges from 22 states were reconciled without any indication of appeals to the full convention in New York City July 12.

Sen. Alan Cranston, D-Calif., the committee chairman, said this was "certainly the first time in modern history that no challenges have gone to the convention."

He said the harmony was partly because of the consolidation of most Democrats behind the candidacy of Jimmy Carter. But party rules that have been refined over 12 years, including some that saw the most bitter intraparty struggles focused on those rules, also were to be credited, Cranston said.

Carter's representative at the committee sessions, Robert Firth, said his campaign was "very halpy with the results. No minority reports are going to the convention. This is the first time since 1960 that there has not been a challenge to the Mississippi delegaton."

Boost Price Of Medicare

WASHINGTON (AP) — The government is now charging millions of Medicare recipients 50 cents more a month for the insurance that covers their doctor bills and out-of-hospital medical costs.

The increase, which went into effect tdlay, boosts to $7.20 the monthly premium for Part B of Medicare, which covers 24.6 million elderly and disabled Americans.

There is no monthly premium for Part A, which pays hospital and nursing home bills. All Social Security beneficiaries receive Part A coverage automatically, while Part B is optional.

The premiums for most of those covered under Part B are deducted automatically from their Social security checks. State Medicaid agencies pay the premiums for more than 3 million poor persons.

Ford Again Urging A Larger Tax Cut

By JIM LUTHER
Associated Press Writer

WASHINGTON (AP) — President Ford is appealing again for bigger tax cuts now that a two-month freeze on payroll tax withholding rates is in place.

But there appears little chance that Congress will go along with Ford's proposals, first offered last Ocotber.

A bill preventing a hike in payroll withholding while Congress finishes work on a broad tax revision bill was signed by Ford Wednesday night, just five hours before the rates would have risen.

Ford's signature means workers will not have to face an immediate increase of $3 to $6 a week in withholding. By the time the freeze expires on Sept. 1, Congress is expected to have passed a bill making the tax reductions permanent or at least extending them through June 30, 1977.

In signing the legislation, Ford noted that he had urged Congress 10 months ago to make permanent the 1975 antirecession tax cuts, worth about $15 billion a year, and to reduce taxes by another $10 billion.

"Now, nine months later, the response from the Congress is typical of their failure to face the issues," Ford said. "The Congress, after waiting until the last possible day, has enacted a two-month freeze of withholding rates rather than cutting taxes another $10 billion as I had requested."

Ford's plan called for a $10-billion reduction in federal spending to offset the additional tax cut. But Congress made it clear it would not accept the President's call for domestic spending cuts while he insisted that the defense budget be left intact.

Congress already has gone on record in favor of using the $10 billion for recession-fighting and job-creating programs, rather than cutting taxes further.

O'Herron . . .

in a tremendous amount of paperwork."

Of that total, he said, 479,100 cases were handled by waiver when the defendents pleaded guilty, waiving their rights to trial. "The simpler hearing examiners system would have required much less paperwork," he suggested, and added, "police officers would lose less time in appearances in the hearing system than is now the case in court appearances."

O'Herron said "If something isn't done to relieve the crowded dockets in our district and superior courts, we will face the possibility of a near collapse of our judicial system." Under his proposal O'Herron said "the regular court system would have more time to handle the really serious traffic cases and criminal cases . . ." The courts, he said, could then schedule cases more efficiently and could avoid many of the delays which now are commonplace."

The candidate noted he believes that it would be less expensive and more efficient to employ hearing officers and set up a hearings system than to increase the number of judges and prosecutors needed to handle the growing court dockets.

O'Herron explained that New York has such a system, which takes thousands of cases from the criminal court dockets. For example, O'Herron said the Brooklyn office held more than 150,000 hearings in 1974 with eight hearing officers and 24 support staff.

The New York system has computerized driver records, according to O'Herron, which allows the hearing examiners, after hearing the case and making a decision, to call up a driver's record and add points to it then and there.

And under its new budget procedures, Congress has virtually locked out any chance that taxes will be cut anywhere near the $10 billion Ford proposes.

It is expected Congress will agree to extend the tax cuts through all of fiscal 1977, which ends on Sept. 30, 1977. That would be three months longer than the tax-writing Finance Committee recommends.

Because of considerable sentiment for the extra three months of tax cuts, it came as a mild surprise Wednesday when the Senate on a 55 to 35 vote, rejected a proposal that would have raised enough money to pay for the additional extension.

That proposal would have imposed a 15 per cent tax withholding on all interest and dividends, in much the same why that taxes now are withheld from workers' paychecks.

Without the freeze on tax withholding rates, a family of four earning $6,000 would have faced a $445-per-year increase. The increase for a four-member family earning $15,000 or a single person making $25,000 would have been $180. A couple wth no children and earning $10,000 would have faced a $204 increase.

North Carolina, the candidate noted, already has a system under which traffic charges are put on a computer and suggested the capability is already available for use in a hearing examiner system.

"Traffic safety will have a very high profile in my administration," O'Herron emphasized. I will seek stricter enforcement of all major taffic laws . . . no one is going to be above the law. Any driver who deserves a traffic ticket will get it."

He added too, that the State Highway Patrol "is a professional organization. It must be operated in a professional manner by professionals, void of any political interference."

Obituaries

Cherry

BETHEL—Mr. Mack Cherry, Sr. died Wednesday morning at his home at Rt. 1, Bethel. Funeral arrangements are incomplete at Flanagan and Hardee Funeral Home.

Floyd

Mr. William Floyd, of Rt. 3, Washington died Wednesday in Beaufort County Hospital. He was the husband of Mrs. Rebecca Floyd. Funeral arrangements are incomplete at Flanagan and Hardee Funeral Home.

Knott

Miss Carole Lynn Knott, 18, of 100 Williamsburg Drive in Greenville, died Wednesday in Pitt Memorial Hospital.

The funeral service will be conducted at 11 a.m. Friday in St. Paul's Episcopal Church by Rev. Lawrence P. Houston, Jr., the rector, and Rev. John R. Price, the associate rector. Burial will be in Oakdale Cemetery in Washington, N.C. The body will be taken from the Wilkerson Funeral Home to the Church at the funeral hour.

Miss Knott, born in Chapel Hill, had lived in Greenville the last five years and was a student at Meredith College. She was a member of St. Paul's Episcopal Church.

Surviving her are the parents, Dr. and Mrs. Rufus H. Knott of the home; a brother, Rusty Knott of the home; the maternal grandparents, Mr. and Mrs. J. W. Jarvis of Washington; the paternal grandmother, Mrs. Lee Knott of Washington; and the maternal great grandparents, Mr. and Mrs. Finley Jarvis of Lenoir.

The family requests that flowers be omitted and that those desiring to make memorial contributions consider St. Paul's Episcopal Church.

Manning

General Mead Manning of Rt. 1, Oak City died this morning in Pitt Memorial Hospital. Funeral arrangements are incomplete at Flanagan and Hardee Funeral Home.

Massey

GASTONIA — William Dowell Massey, 54, died in Gastonia Tuesday. Funeral services will be held Thursday at 11 a.m. at the Holy Trinity Lutheran Church by the Rev. C. Peter Zetcer. Burial will be in the Gaston Memorial Park.

He formerly worked with the N.C. Vocational Textile School in Belmont and Fieldcrest Mills in Greenville.

Surviving are his wife, Nancy Willis Massey of the home; two daughters, Elizabeth (Beth) Massey and Ann Dowell Massey of the home; two sisters, Miss Virona Massey of Asheboro and Mrs. C. J. Hines of Goldsboro; and one brother, Hoyle Clinton Massey of Goldsboro.

Stocks

Mr. Linwood Allen Stocks, 61, died in Pitt Memorial Hospital this morning.

Funeral services will be conducted at 2 p.m. Friday at the Wilkerson Funeral Chapel by the Rev. Lotis Joyner, pastor of Hopewell Pentecostal Holiness Church. Burial will be in Pinewood Memorial Park.

Mr. Stocks spent most of his life in the Cox's Mill community and was a farmer.

He is survived by his wife, Mrs. Maebelle Stocks; two sons, Charles Linwood Stocks of Petersburg, Va. and Jerry Wayne Stocks of Washington; two daughters, Miss Barbara Stocks of Greenville and Mrs. Nancy Curtis of Washington; three stepsons, Carl and John Harvey Harris, both of Bell's Fork community, and Charles Ray Harris of Roxboro; one stepdaughter, Mrs. Gloris Mae Smith of near Stokes; his mother, Mrs. Nannie S. Gray of Cox's Mill; three brothers, Thomas, Edwards and Lewis Stocks Jr., all of Cox's Mill; two sisters, Mrs. J. B. Stokes Jr. and Mrs. H. J. Stokes, both of Cox's Mill; five grandchildren; 14 step-grandchildren; and one step-great-grandchild.

Willis

Katie Bell Willis died Saturday at her home Rt. 1, Stokes. Funeral services will be conducted Saturday at 2 p.m. at St. Mary Baptist Church. Burial will follow in the Brown Hill Cemetery.

Mrs. Willis was a lifelong resident of Pitt County and spent most of her life in the Stokes Community.

Surviving are three daughters, Mrs. Cory Lee Willis and Earline Nelson of the home and Mrs. Sarah Lovick of Beaufort, one son, George Willis of Baltimore, Md.; five grandchildren; and seven great grandchildren.

Family visitation will be Friday from 8 to 9 p.m. in the Flanagan and Hardee Funeral Chapel.

Cites Progress For Bulletin

A three-year progress report on the Bulletin of the Calcutta Mathematical Society has been released by the Bulletin's editor, Lokenath Debnath, professor of mathematics at East Carolina University.

The report covers the period from September, 1973, to May, 1976, and summarizes the activites of Dr. Debnath's editorial office. Among the items reported are research papers received for publication, processing of membership applications, and correspondence with other scientific societies.

Dr. Debnath is assisted by a ten-member editorial board which includes Nobel Laureate P. A. M. Dirac of Florida State University and mathematcians from England's Cambridge University and the University of Newcastle-upon-Tyne; Moscow University and the Moscow Mathematics Institute; and Colorado State, Michigan State, Maryland and Kentucky Universities.

PREACHING FRIDAY

BETHEL — The Rev. David Daniel of Simpson will preach at Bethel Chapel Church Friday at 7:30 p.m.

The public is invited to attend.

The family of Ella Carr wishes to thank each and everyone for the flowers, food and acts of kindness bestowed on them during their recent loss.

Family of Ella Carr

The Meeting Place

THURSDAY

6:30 p.m. — Exchange Club meets

7:00 p.m. — Winterville Kiwanis Club meets at community bldg.

7:30 p.m. — American Legion Auxiliary meets at Legion Home

7:30 p.m. — Eastern Carolina Stamp Club meets at Planters Bank VFW meets at Post Home

8:00 p.m. — VFW meets at Post Home

8:00 p.m. — Coochee Council No. 60, Degree of Pocahantas, meets at Redmen's Hall

FRIDAY

7:30 p.m. — Redmen meet

MASONIC NOTICE

Mount Calvary Lodge No. 669 F. and A.M. will have a regular communication tonight at 8 p.m. Degree work will be outlined at this meeting. All brothers are requested to be present and all master Masons are invited.

Freager R. Sanders, Master
Abram M. Lange, Sec'y.

ZALES SPECTACULAR WATCH PURCHASE!

SAVE 33% to 60%

off manufacturer's prices of one of America's Best-Known Watch Brands

We can't tell you what the name is—but seeing is believing! For quality—or alphabetically—it's at the top of any list!

Now, this well-known maker has provided Zales with a very special buy. We're passing the savings on to you! Most styles have been sold by Zales at manufacturer's price shown. A few styles are new items for Zales. With graduation and Father's Day just around the corner—or just because she wants a new watch—it couldn't have happened at a better time.

STYLES FOR MEN AND WOMEN

• CALENDARS • BRACELETS • MANY IN 14 KARAT GOLD
• AUTOMATICS • 17-21-23 JEWEL STYLES • MANY WITH DIAMONDS
• AND A SPECIAL GROUP OF ELECTRONICS FAMOUS FOR THEIR ACCURACY!

EXAMPLES OF SAVINGS

DESCRIPTION	MANUFACTURER'S PRICE	SALE PRICE
Ladies' thin textured band, 17 jewels	425.00	279.00
Ladies' 2 diamonds, bracelet watch, 23 jewels	125.00	84.88
Ladies' 8 diamonds, 17 jewels	275.00	149.00
Ladies' numbered dial, 17 jewels	215.00	129.00
Ladies' calendar, 17 jewels	165.00	109.00
Ladies' oval face, 17 jewels	115.00	74.88
Ladies' thin band, 17 jewels	100.00	64.88
Ladies' automatic, calendar, 17 jewels	85.00	49.88
Ladies' electronic tuning-fork	200.00	99.88
Men's electronic tuning-fork, day-date	150.00	74.88
Men's day-date, automatic, 17 jewels	100.00	59.88
Men's day-date, automatic, 17 jewels	80.00	49.88
Men's water-resistant case, digital readout	200.00	109.00
Men's two-tone, leather strap, 14 karat gold, 17 jewels	300.00	179.00
Men's day-date, 14 karat gold, 17 jewels	825.00	499.00
Men's square dial, leather band, 17 jewels	125.00	84.88
Men's round dial, 17 jewels	175.00	119.00
Men's electronic tuning-fork, 14 karat gold	350.00	149.88

Zales Revolving Charge • BankAmericard • Master Charge
American Express • Diners Club • Carte Blanche • Layaway

ZALES
The Diamond Store

Sale prices effective on selected merchandise. Entire stock not included in this sale. Original price tag shown on every item. All items subject to prior sale. Items illustrated not necessarily identical to those on sale.

At All Zales Locations

We Rent Walton BELT VIBRATOR Reducing Machines $15.00 Per Month



Rental Tool Co.
Dial 758-0311
3014-A E. 10th St.

BISSETTE'S

On The Mall Downtown Greenville

Polaroid's Summer Fun Offer.

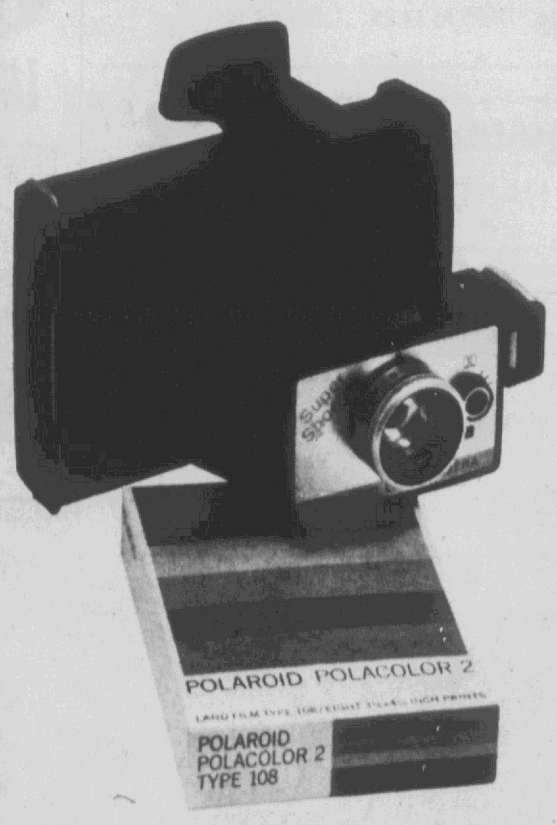

Buy a Polaroid Super Shooter camera...get a pack of Type 108 Polacolor 2 film. Free!

Here's your chance to start the Summer fun instantly—with Polaroid's inexpensive, versatile Super Shooter Land camera.

For a limited time, when you buy a Super Shooter or Super Shooter Plus Land camera, we'll give you a pack of Type 108 Polacolor 2 Land film, *free!*

Just look what Super Shooter has to offer you:
- 5-way film versatility, from brilliant Type 108 Polacolor 2 to inexpensive square black and white.
- Electric eye and electronic shutter for automatic exposures.
- Sharp 3-element lens.

Hurry! Come see us today and take advantage of this fantastic offer.

$21.88

"Polaroid" and "Polacolor" ® by Polaroid Corporation

VALUABLE DISCOUNT COUPON
12 EXP. KODACOLOR FILM DEVELOPED and PRINTED
(Limit 1 Roll)
COUPON MUST ACCOMPANY ORDER
EXCEPT FOREIGN FILM
20 EXP. $3.99
BISSETTE'S DISCOUNT CENTER
Only $2.69

VALUABLE DISCOUNT COUPON
(SUPER 8 - 8 MM - 35MM - 126, 20 EXPOSURES)
KODACHROME EKTACHROME MOVIE OR SLIDE PROCESSING
BISSETTE'S DISCOUNT CENTER
Only $1.49
Coupon Must Accompany Order

Sports **THE DAILY REFLECTOR** Classified

THURSDAY AFTERNOON, JULY 1, 1976

Williams Goofs; Has To Start Wrong Pitcher; Fines Self $100

By HERSCHEL NISSENSON
AP Sports Writer

Ross is a four-letter word. So is Ryan.

And so was what California Manager Dick Williams must have said when he inadvertently wrote Nolan Ryan's name on his line-up card and then had to start the fireballer against the Chicago White Sox Wednesday night.

"It was three or four minutes after the National Anthem when Williams came up and told me I had to pitch," said Ryan, who had just rejoined the club after having his tender elbow examined. "I was just sitting down getting ready to watch the game. I didn't even have my spikes on. I had to go into the clubhouse to get my glove. By the time I started warming up the game had already started."

Ryan, who has hurled a record-tying four no-hitters in his career, pitched perfect baseball . . . for both of his two pitches. Chicago's Chet Lemon grounded the second one to shortstop and Ryan promptly gave way to Gary Ross, the scheduled starter, who pitched 7 2-3 strong innings as the Angels edged the Chicago White Sox 2-1 in 10 innings.

Elsewhere in the American League, the Kansas City Royals downed the Minnesota Twins 4-2, the Texas Rangers nipped the Oakland A's 3-2 and the Boston Red Sox defeated the Baltimore Orioles 6-4. The New York-Detroit game was rained out while Cleveland and Milwaukee were not scheduled.

It was a colossal goof, plain as that," Williams said. "I was talking with the trainer about Ryan and penciled his name in. I just fouled it up. If that man Lemon would have gotten on and scored, it would have cost me $500. Now it will just cost me $100."

Who fined him?

"I fined myself. Hell, yes, I had to. If it would have been one of the players I'd be on him. I was more angry than embarrassed. It was just sheer stupidity."

Royals 4, Twins 2

Major league batting leader George Brett scored the go ahead run and then drove in an insurance tally two innings later. Brett, who enjoyed his 16th three-hit game of the season and boosted his batting average to .361, tripled and scored in the sixth inning to break a 2-2 tie. His RBI single in the eighth boosted the Royals into a two-run lead.

Rangers 3, A's 2

Light-hitting Jim Sundberg delivered two run-scoring singles to back the clutch pitching of Gaylord Perry and reliever Steve Foucault as the Rangers remained 3½ games behind Kansas City in the AL West. Sundberg only had 10 runs batted in going into the game and was batting just .230 when he victimized Mike Torrez with run-scoring hits in the fifth and seventh innings.

Red Sox 6, Orioles 4

Fred Lynn collected four straight hits and Jim Rice belted a tie-breaking two-run homer as the Red Sox made it three in a row over Baltimore. Shaving cream was sprayed and water and ice thrown around in a clubhouse scene reminiscant of a pennant-clinching victory after the Red Sox handed eight-game winner Wayne Garland his first loss.



SLIDING FOR AN OUT — Paul Blair, Baltimore Orioles center fielder, has the tag put on him by Boston Red Sox catcher Carlton Fisk in the third inning of their game at Fenway Park Wednesday. Baltimore's Rick Demsey hit to centerfield and the throw by Boston's Fred Lynn to Fisk caught Blair. Umpire Nestor Chylak is in on the action. Boston won the game, 6-4. (AP Wirephoto)

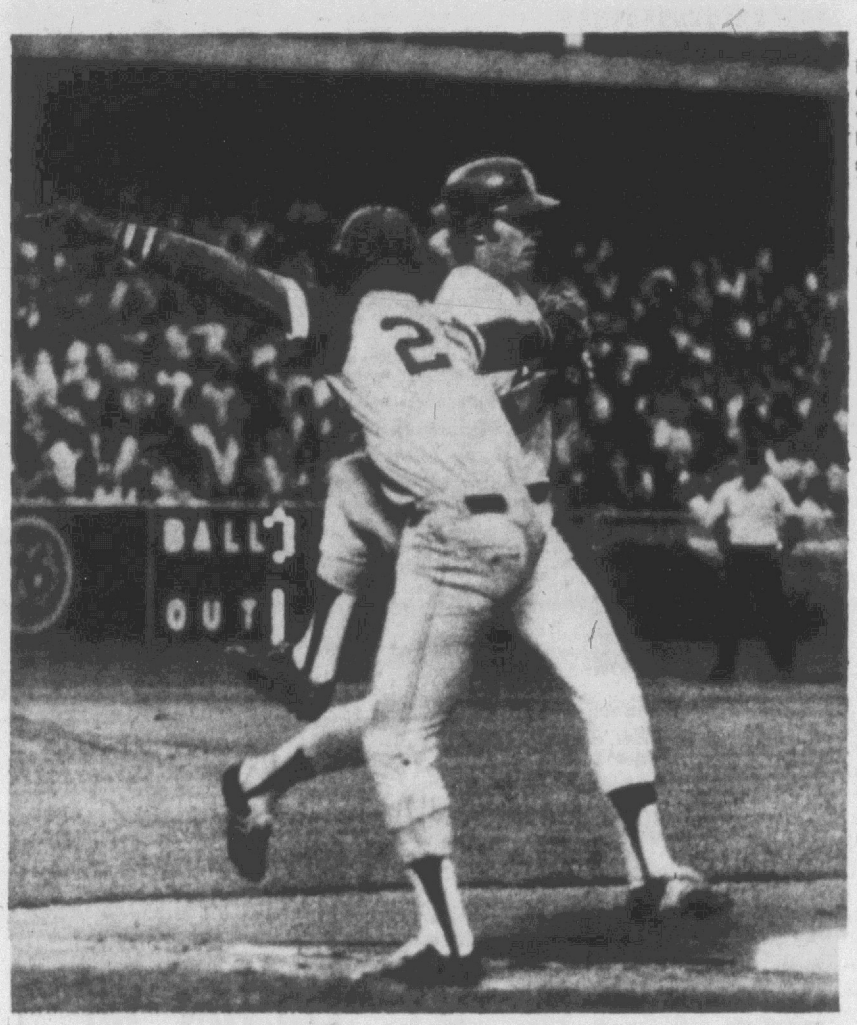

THE TAG DOESN'T FOOL RUSSELL — Atlanta Braves first baseman Willie Montanez puts the tag on Los Angeles Dodger infielder Bill Russell during Wednesday night action at Dodger Stadium, but he came down without the ball and Russell went to second. (AP Wirephoto)

United States Pulls Out Of Davis Cup Competition And Organization

LONDON (AP) — The United States withdrew from the Davis Cup tennis competition today and from the Davis Cup organization in protest against failure to impose sanctions on countries which withdraw for political reasons.

Britain and France withdrew today from the 1977 Davis Cup competition, but did not announce withdrawal from the Davis Cup organization.

Two American-backed resolutions which would have suspended nations which backed out of the tournament rather than play an opponent for political reasons had been narrowly defeated by the 55 countries taking part in the Davis Cup meeting.

The resolutons needed a two-thirds majority for passage.

The vote was 32 in favor, 21 against, and two spoiled ballots. This meant that the resolutions failed by one vote.

Stanley Malless, of Indianapolis, president of the United States Tennis Federation, had announced before the second vote that America would withdraw from both the competition and organization if the vote went the same way.

On a secret ballot, the outcome was the same.

Britain and France then announced that they supported the United States and would withdraw from the 1977 competition. Both indicated that a decision would be taken later on whether to pull out of the organization.

The issue came to a head because Mexico refused to play South Africa in both 1975 and 1976. South Africa won the 1974 Davis Cup competition by default when India refused to play in the final against the South Africans.

A proposal to impose sanctions on Mexico because of its attitude was overwhelmingly defeated. This vote was taken after the other motions had been defeated and was preceded by almost no debate.

The committee then voted 27 to 23 to accept South Africa's entry for the 1977 tournament. A vote on accepting Rhodesia's entry for 1977 for 18 in favor and 23 against, but the entry was accepted because a three-fourths majority would have been necessary to exclude the Rhodesians.

The Rhodesian delegate said, however, that if any country was unable to play against Rhodesia becuuse of visa difficulties or other problems, the Rhodesians would withdraw.

Blen Franklin, president of the South African Tennis Union, said his country will reconsider its position in the light of the action by the United States, Britain and France.

Franklin said: "I think it's a tragedy the (American) motion wasn't carried because the Davis Cup will continue to have political interference."

SALMON STOCKING

NEW YORK (AP) — The Detroit River between Detroit and Windsor, Ont., has been stocked with chinook salmon and steelhead and Brown trout. According to Sports Afield magazine, the restocking is an apparent result of a successful cleanup of the river.

Detroit River forms the link between lakes Erie and St. Clair.

Carolina Dairy Ends With Win; Pepsi Rolls

Carolina Dairy wound up the 1976 "regular" Babe Ruth season with a 3-2 rally past NCNB last night. The victory gave the league champs a 14-1 record for the season.

It was also the closing game for NCNB, which finished with a 7-8 mark.

Earlier in the evening, Pepsi-Cola staked itself to a big lead and took an 8-4 win over Planters Bank to keep its hopes of a second place finish alive.

Pepsi pushed over three runs in the first inning of the opening game. With one down, Marty Worthington walked and moved up on a passed ball. Will Sanderson singled and moved up on the relay.

Calvin Parker than reached on an error, scoring Worthington. A passed ball scored Sanderson, and a hit by Ashley Taylor brought Parker over for the 3-0 lead.

Pepsi picked up another in the second. Bob Morehead doubled and came in when Worthington reached on an error.

The final four Pepsi runs crossed the plate in the third. Randy Lorimer walked and Todd Galloway singled. Morehead got another double, scoring Lorimer. Worthington singled in both Galloway and Morehead, and Sanderson reached on an error, scoring Worthington.

Planters Bank finally got a rally going in the fifth, scoring three runs. William Sneed led off with a walk and Calvin Jones singled. Al Alston reached on an error and Roger Clemmons singled to score Sneed. The ball was misplayed in the outfield, and both Jones and Alston came around on the play.

The final run crossed in the sixth. Mac Stokes doubled and David Holley singled. Sneed reached on a fielder's choice, scoring Stokes.

Jones led the Planters hitting with two, while Morehead and Sanderson each had a pair for Pepsi.

Joey Mattheis of NCNB and Mike Williams of Carolina Dairy were locked in a pitching duel for the second game. Mattheis allowed just three hits, while he walked eight and struck out five. Williams gave up four hits, walked seven and struck out ten.

NCNB did all its scoring in the third inning, getting both runs. Cliff Fearrington reached on an error, moving to second on the play. He stole third and scored when Mark Shank singled. Walks to Will Barrett and Mattheis loaded the bases and another to Mike Campbell brought in Shank.

Carolina Dairy came back with one in the bottom of the third. Peter Pace walked and stole second. He moved to third when Marshall Heath reached on an error. Heath was then caught in a rundown while trying to steal, but Pace came in on the play.

It stayed 2-1 until the fifth when Carolina Dairy pushed over the other two for the 3-2 edge. Pace reached on an error and Howard Tucker was safe on a fielder's choice. Heath singled to load them up and walks to George Wilson and Rufus Sutton brought Pace and Tucker in to give the Dairymen the victory.

First Game

P Bk	000 031 0	4 6 3
Pepsi-Cola	314 000 x	8 7 3

Second Game

NCNB	002 000 0	2 4 4
Carolina D.	001 020 x	3 3 1

Today's Sports
Softball
Women's League
Pitt Tech vs. Cox Armature—GS
Beltone vs. Carolina Leaf—GS
Burroughs Wellcome vs. Wachovia—GS
Grady White vs. Piggly Wiggly—GS
Church League
First Christian vs. Grace—E1
St. Gabriel vs. First Free Will—E1
Trinity vs. Peoples—E1
Oakmont vs. Immanuel—E2
Memorial vs. Black Jack—E2
St. Paul vs. University Mt. Pleasant—E2
Baseball
American Legion
Greenville at Williamston (8 p.m.)
Little League
Exchange vs. Lions—ES
Babe Ruth
Planters Bank vs. Home Builders—JC
Summer League
East Carolina at UNC Wilmington
Sr. Babe Ruth
Bill Clifton at Taff Office—GS
Friday's Sports
Baseball
American Legion
Greenville at Johnston County (8 p.m.)
Little League
Exchange vs. Lions—ES (if Necessary)
Babe Ruth
Planters Bank vs. College View—GS
Home Builders vs. Pepsi Cola—GS
Summer League
Methodist at East Carolina—H (7:30 p.m.)

Exchange In Opening Victory

Gordon Douglas' single and Jimmie Jones' sacrifice in the bottom of the fifth inning drove in two runs and lifted the Exchange to a 3-1 win over the Lions and into a 1-0 lead in their best-of-three series for the City Little League Championship.

The game had been tied in the third as both teams put up a run. The Lions had a change to take the lead in the fourth putting two men on but failed to score. Exchange got a man to third in the second but left him there.

Billy Kittrell pitched the win for Exchange. He gave up four hits but struck out only two batters. He walked three. Scott Galloway pitched for the Lions fanning eight, walking eight and scattering two hits.

Both teams put runners on in the first but failed to score. Roderick Harrell drew a one-out pass in the Exchange second, took second on a wild pitch and went to third on an out but died there.

Galloway reached on an error with two out in the top of the third and moved to second on the play. Ed Frazier doubled off the right-center field wall driving in Galloway.

Chip Cayton opened the Exchange half with a walk followed by walks to Billy Kittrell and Billy Bost. Jones drew a walk forcing in Cayton with the tieing tally.

Chris Smith walked and Jim Whitehurst singled in the fourth for the Lions but could not move around. The Lions also put a man on in the fifth.

Kittrell walked to start the fifth for Exchange and Timmy Norris also walked. A pass to Bost loaded the bases, Douglas singled scoring Kittrell and Jones sacrificed scoring Norris with the winning runs.

The Lions had a run choked off at home in the sixth. Roger Williams doubled but was thrown out trying to score on a mix-up on the relay following Troy Hudson's fly out.

The two teams meet again today for the second game of the series at the Elm Street park. Game time is 6:00.

Lions	001 000—1 4 1
Exchange	001 02x—3 2 1

John Wharton Is Looking For You

We will be closed July 5th Through July 10th For Vacation!
SAAD'S SHOE SHOP

-Certificate-
$4.00 off on $4.00 off
Rotate-Alignment-Balance
1. Rotate All Four Tires and Spare If Desired
2. Spin Balance All Four Tires — Correct Air Pressure
3. Align Front End — Inspect All Parts & Set Caster, Camber, Toe.
4. Road Test To Assure Accuracy.
5. Satisfaction Guaranteed
Or Alignment only with Certificate Just $9.88
$4.00 off -Certificate- $4.00 off
Tops In Tires and Service
COGGINS
Phone 756-5244
Hours: 8-6 Mon.-Fri. 8-1 Saturday
320 W. HWY. 264 BY-PASS GREENVILLE

BEEF BARN
"THE BEEFEATER'S FAVORITE"
400 St. Andrews St. Phone 756-1212
HELP US CELEBRATE THE BICENTENNIAL THIS WEEKEND WITH OUR BEEF BARN BICENTENNIAL SPECIAL!
DINNER FOR TWO
Two 8 oz. Ribeye Steaks
Gourmet Salad, Baked or Stuffed Potato.
Two Glasses of wine
Beverages & Bread
$11.95

For SAFETY SAKE!
Let us check your car!
Front End Alignment $10.95
Tires Spin Balancing $3.00 Each Wheel
See us for all types of auto work!
CENTURY
SERVICE CENTER
Beside the Waffle House
310 E. Greenville Blvd.
Open Mon.-Thurs. 7 a.m. to 9 p.m.
Fri., Sat., & Sun. 5 a.m. to 9 p.m.
Mike Vanlandingham, Owner & Operator

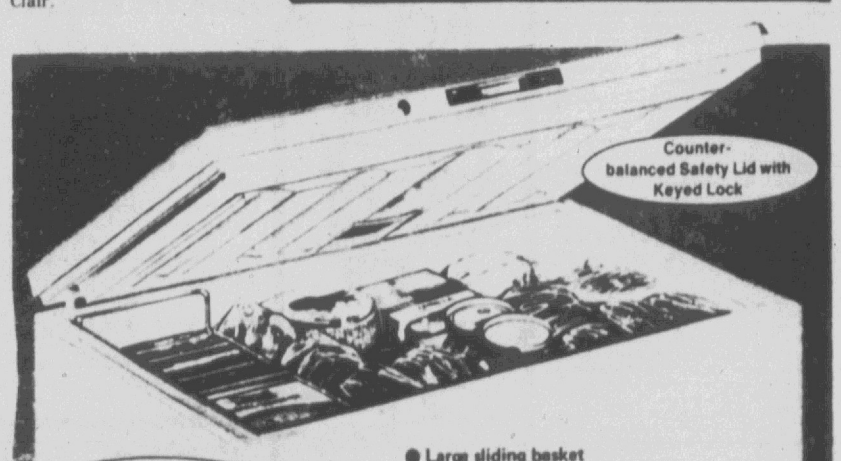

● Large sliding basket
● Automatic interior light
● Convenient size 44x36x29½"
SAVE $30.07!
15.3 Cu. Ft. Chest Freezer
269.88
4WC1515
Regular 299.95 Value — Take advantage of food bargains and save!!! Features automatic interior light, large sliding basket, defrost drain and double-seal lid gasket and aluminum liner to keep cold in! Convenient fenced-in small item area, full length skid rails for moving.
Limited Quantities
WESTERN AUTO
Buy Now On Convenient Credit
Greenville Store Only
629 Dickinson Ave.

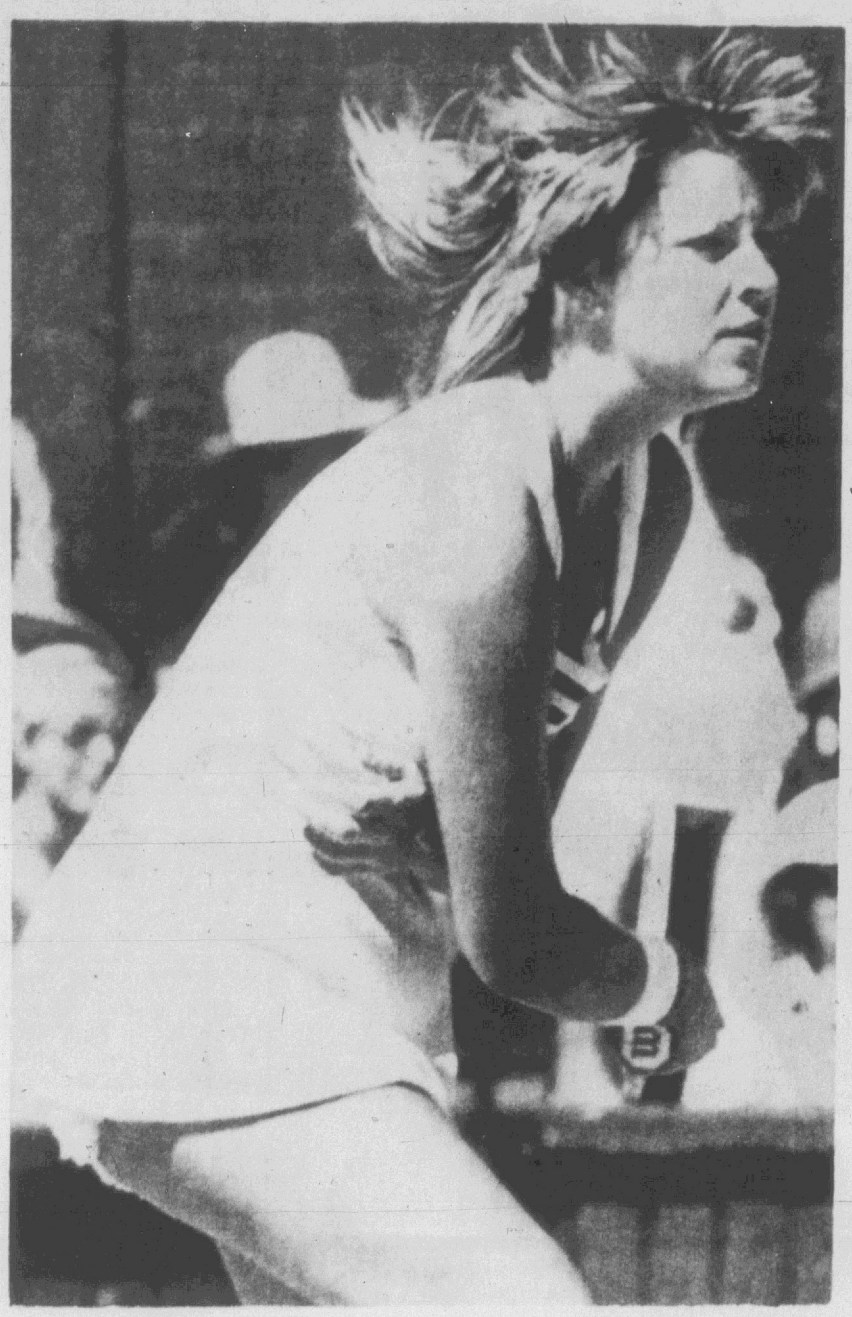

PUT AWAY SHOT — Chris Evert gets her arms in a tangle, after returning against Martina Navratilova during the women's single semifinals match at Wimbledon Wednesday. Evert won the match 6-3, 4-6, 6-4, to reach the finals, where she meets Australia's Evonne Goolagong Cawley. (AP Wirephoto)

Evert, Cawley Meet In Finals

By HARVEY HUDSON
Associated Press Writer

WIMBLEDON, England (AP)—The grass on the famed Wimbledon center court, browned by weeks of hot sun and scuffed by 10 days of hard play, has put an added premium this year on the lightning services of the top tennis stars.

Grass is the delight of the big serve and quick putaway volley players, and the despair of those who prefer the baseline maneuvers of clay courts.

Roscoe Tanner of Lookout Mountain, Tenn., reputed to have the fastest service in the game at 140 miles per hour, turned around Wimbledon by crushing second-seeded Jimmy Connors in straight sets in the men's singles quarter-finals. His cannonball serves kicked up the dust and skidded away at such a pace, they were hard to follow.

But Connors said, "Never dig up the grass at Wimbledon, as they did at Forest Hills, N.Y. for the U.S. Open. If you do, I'll never come back again."

The programmers complicated the lives of the touring pros by scheduling Wimbledon only a week after the French championsips, played on the slow clay courts at Roland Garros Stadium in Paris.

The players would like to have about three weeks on British grass to tune up for Wimbledon and shake the clay court habits from their systms. Arthur Ashe, president of the Association of Tennis Professionals, says his organization is going to press the question with the federations.

Chris Evert was worried about her service after scoring an uneasy 5-3, 4-6, 6-4 semifinal victory over Martina Navratilova of Czechoslovakia Wednesday.

In Friday's final, Miss Evert, of Fort Lauderdale, Fla., will meet Evonne Goolagong of Australia, who ousted Virginia Wade of Britain 6-2, 6-2.

"Every time I got my first serve in, it was effective, but I wasn't satisfied with the number I got in," Miss Evert said. "I will have to get in 80 per cent of my first serves against Evonne, because she will come in on my second serves. I know that."

Miss Navratilova, a powerful hitter, spurred some excitement in the crowd by taking the second set, upsetting Miss Evert's rhythm and touch with well-placed winners.

But Miss Evert, the 1974 Wimbledon champion and No. 1 seed this year, kept cool and eventually wore down the 19-year-old Czech, who now lives in the United States.

Miss Goolagong, the 1971 Wimbledon champion and losing finalist in 1975, had a much easier time. Miss Wade, a notoriously erratic player, seemed completely overcome by centercourt nerves and never was able to keep the ball in play.

Tanner's big service seemed to be the key to his semifinal match today against Bjorn Borg of Sweden.

Borg said, "It depends on how well he serves. If he serves well, then what can I do?"

In the other semifinal, Ilie Nastase of Romania met Raul Ramirez of Mexico. Nastase, recognized as one of the world's top shotmakers, reached the Wimbledon final in 1972 but lost to American Stan Smith. Ramirez was the first Mexican ever to reach the semifinals.

Little Leagues Pick All-Stars

The All-Star teams of the two little leagues were announced yesterday with regular season champ Optimist and Coca-Cola placing four each on the 15-man North State team and First Federal, which placed second and Big Value, which placed third putting four each on the Tar Heel team.

Heading the North State list were Jeff Porter, Sammy Hodges, Andy Holloman and Kenny Kirkland of the Optimists; Jeff Camp, Jonathan McGee, Billy Brannigan and Chuck Allen all from Coke. From the Jaycees were Mike Pollard, Crowell Pope and Danny Woods. Finishing the list were Roger Williams, Scott Galloway and Troy Hudson of the Lions.

Alternates were Tony Heath (Optimist), Jonathan House (Optimist), Paul MacMillan (Optimist) and Duane Fisher (Union Carbide).

The Tar Heel roster includes Gordon Douglas and Billy Kittrell of Exchange; Mike Holloman, Horace Barrett, Mont Carter and Cliff Warren all from First Federal; Emmett Walsh, Lloyd Jackson, Tony Burroughs and Danny Kelly of Big Value; Mike Tucker and Art Pittman both of the Graniteers; Donnie Daughtridge of the Moose and Scott Wilson of Pepsi.

The alternates include Allison Taylor of Exchange, Billy Stallings, Pepsi; Steve Holloman, Graniteers, and Kosta Maurakis, Moose.

The two teams open area play on July 21.

Cox Gets ACC Honor

Robbie Cox, a Greenville native, and a recent graduate of Duke University, has been honored by the Atlantic Coast Conference.

Cox was one of seven seniors throughout the conference receiving the Senior Merit Award for academic excellence.

A history major, Cox was a three-year letterman in baseball at Duke. He was one of the team's leading outfielders and one of the top hitters for the Blue Devils throughout his career at the school. He led the team's hitting both as a sophomore and as a junior, and was named to the All-Conference team in 1975.

He received the James Bly Memorial Trophy in 1975 from his teammates as the Blue Devils' Most Valuable Player.

NO INTERRUPTIONS

NEW YORK (AP) — The Ringling Bros. and Barnum and Bailey Circus didn't have to take a spring breather for hockey and basketball this time in Madison Equare Garden. Both the Rangers in the National Hockey League and the Knicks in the National Basketball Association failed to make the playoffs in their respective sports.

Recreation Softball

Industrial

Union Carbide	060 131 0	—11
Firefighters	200 041 0	— 7

Leading hitters: U: Tommy Roach 2-4, Jeff Cargile 2-4; F: Bruce Mayo 2-4, Rodney Whitley 2-4.

Empire	202 110 1	—7
Moose	031 032 x	—9

Leading hitters: E: Tommy Langston 2-4; M: Ron Payne 3-3.

Rec & Parks	002 102 0	— 5
GUCo	538 050 x	—21

Leading hitters: R: Gary Willis 2-4, Jim Parker 2-4; G: Raymond Eakes 3-4, Jimmy Phillips 3-5.

City

Rockets	102 232 0	—10
Newby's	202 011 1	— 7

Leading hitters: R: William Ward 2-3, James Aloma 2-3; N: Greg Aihorn 4-4, Glenn Russell 2-4.

Pair	0(11)2 021 3	—19
Allen Dean	001 040 3	— 8

Leading hitters: P: Dale Manning 4-5, Rusty Purser 4-5; A: Mike Doell 3-3, Bobby Kraft 2-3.

Bailey	340 033 2	—15
Whitley	100 090 0	—10

Leaders: B: Mike Purser 2-2, Sidney Hardee 2-4; W: George King 3-4, Joe Gaddis 3-4.

Dunes	000 000 1	— 1
Pier 5	020 413 x	—10

Leaders: D: Ray Parnell 2-3; P: Eddie Vincent 3-3.

Chargers	001 021 3	—7
Johnny's	320 010 2	—8

Leaders: C: Barnes 3-4, J: Mike Hosey 3-4.

Sunnyside	(11)25 3(10)	—31
Daily Ref.	000	04—4

Leaders: S: Mike Aldridge HR, Randy Phillips HR, Addison Bass 3 HR's; D: Barron Ritchie 2-3.

Church National

	W	L
Grace	14	1
Black Jack	13	2
Immanuel	11	4
Univ Mt. Pleasant	5	10
Peoples	2	13
First Free Will	2	13

Industrial League

Jaycees	11	5
Moose	10	6
Union Carbide	10	6
Green Utilities	9	7
Empire Brushes	9	7
Recreation & Parks	8	9
Fire Fighters	6	10
Public Works	1	14

Scoreboard

By The Associated Press

AMERICAN LEAGUE

East

	W	L	pct.	gb
New York	43	26	.623	—
Cleveland	36	33	.522	7
Boston	34	35	.493	9
Detroit	34	35	.493	9
Baltimore	34	37	.479	10
Milwkee	25	41	.379	16½
West				
Kan City	44	27	.620	—
Texas	40	30	.571	3½
Oakland	36	38	.486	9½
Chicago	33	37	.471	10½
Minnesota	33	39	.458	11½
California	31	45	.408	15½

Wednesday's Results

Boston 6, Baltimore 4
New York at Detroit, ppd., rain
California 2, Chicago 1, 10 innings
Kansas City 4, Minnesota 2
ztexas 3, Oakland 2
Only games scheduled

Thursday's Game

Detroit Roberts 7-6 at Baltimore R. May 5-4, (n)
New York Figueroa 9-4 at Cleveland Dobson 9-5, (n)
Boston Jenkins 6-8 at Milwaukee Slaton 8-6, (n)
Oakland Mitchell 3-5 at Kansas City Bird 8-1, (n)
California Hartzell 0-2 at Chicago Brett 3-2, (n) Only games schedluled

Friday's Games

New York at Cleveland, (n)
Detroit at Boston, (n)
Boston at Milwaukee, (n)
Oakland at Kansas City, (n)
California at Minnesota, (n)
Texas at Chicago, (n)

NATIONAL LEAGUE

East

	W	L	Pct.	GB
Phila	50	20	.714	—
Pitts	41	29	.586	9
New York	39	37	.513	14
St. Louis	31	41	.431	20
Chicago	30	43	.411	21½
Montreal	24	43	.358	24½
West				
Cincinnati	46	29	.613	—
Los Ang	42	34	.553	4½
San Diego	39	36	.520	7
Atlanta	34	41	.453	12
Houston	34	41	.435	12
San Fran	31	47	.397	16½

Wednesday's Results

San Francisco 10, Houston 2
Pittsburgh 7, Chicago 5
St. Louis at New York, ppd., rain
Philadelphia at Montreal, ppd., rain
San Diego 3, Cincinnati 1
Atlanta 8, Los Angeles 3

Thursday's Games

St. Louis Forsch 2-2 at New York Koosman 7-6
Philadelphia Christenson 8-3 at Montreal Carrithers 3-6, n
Los Angeles Rau 6-5 at San Diego Strom 7-7, n
Only games scheduled

Friday's Games

Houston at Cincinnati, 2, tn
Chicago at New York, n
Philadelphia at Pittsburgh, n
Montreal at St. Louis, n
Los Angeles at San Diego, n
Atlanta at San Francisco, n

Don McGlohon
INSURANCE
Hines Agency, Inc.

WE WILL BE CLOSED
JULY 3 THRU JULY 11
FOR VACATION.
THANK YOU.
C.L. LUPTON CO.

Greenville Swimmers Easily Capture Meet

The Greenville Swim Club romped to victory in a three-way meet held yesterday at Minges Natatorium.

Greenville piled up 546 points to handily take the meet. The Camp Lejeune Devilfish finished second with 134, while the Rocky Mount Swim Team was a distant third with 76 points.

Greenville will travel to Goldsboro for its next meet, meeting Seyboro.

Summary:

Eight and under boys: K. Barnhill, first in 25 freestyle in 16.6; second in 25 backstroke in 22.5; first in 25 butterfly in 21.3; P. Kelly, fourth in 25 freestyle in 18.3; second in 25 breastroke in 24.6; V. Behr, fifth in 25 freestyle in 20.0; fifth in 25 backstroke in 25.8; M. Uhlman, first in 25 backstroke in 22.4; third in 25 breastroke in 25.0.

Eight and under girls: S. Evans, first in 25 freestyle in 18.5 (judges', decision); second in 25 butterfly in 25.1; third in 25 backstroke in 23.6; M. Taylor, second in 25 freestyle in 18.5 (judges' decision); first in 25 butterfly in 22.2; first in 25 backstroke in 19.9; S. Taylor, third in 25 freestyle in 23.5; first in 25 breastroke in 26.0; second in 25 backstroke in 22.7; N. Johnson, fourth in 25 freestyle in 24.9; second in 25 breastroke in 29.1; fourth in 25 backstroke in 27.7; A. Moore, fifth in 25 freestyle in 28.1.

9-10 boys: P. Quinn, first in 50 freestyle in 32.1; first in 50 breastroke in 41.4; third in 50 butterfly in 44.4; C. Ricks, fifth in 50 freestyle in 40.2; fifth in 50 backstroke in 57.0; third in 50 breastroke in 46.5; K. Butler, third in 50 backstroke in 44.0; fourth in 50 breastroke in 47.5.

9-10 girls: D. Taylor, first in 50 freestyle in 35.0; first in 50 butterfly in 43.5; first in 50 breastroke in 43.8; L. Evans, second in 50 freestyle in 37.5; third in 50 backstroke in 49.2; fourth in 50 breastroke in 53.0; M. Kelly, third in 50 freestyle in 38.2; first in 50 backstroke in 42.4; second in 50 breastroke in 45.4; K. Deyton, second in 50 backstroke in 48.1; fourth in 50 freestyle in 40.4; J. Mellon, fourth in 50 backstroke in 49.6; fourth in 50 butterfly in 1:05.8; N. Johnson, fifth in 50 backstroke in 51.9; fifth in 50 breastroke in 54.5; A. Boyer, fifth in 50, freestyle in 41.3; second in 50 butterfly in 51.5; third in 50 breastroke in 47.4; D. Radeka, third in 50 butterfly in 58.8.

11-12 boys: K. Johnston, first in 100 freestyle in 1:06.1; first in 100 backstroke in 1:20.3; second in 100 butterfly in 1:23.7; K. O'Neal, third in 100 freestyle in 1:09.3; fifth in 100 backstroke in 1:28.0; third in 100 butterfly in 1:26.9; K. Greene, fifth in 100 freestyle in 1:12.1; fifth in 100 butterfly in 1:39.5; M. Schmidt, second in 100 backstroke in 1:21.2; fourth in 100 butterfly in 1:29.1; G. Churchill, third in 100 backstroke in 1:23.6; fourth in 100 breastroke in 1:33.9.

11-12 girls: A. Richards, first in 100 freestyle in 1:08.3; third in 100 breastroke in 1:31.0; first in 100 butterfly in 1:22.3; L. Taylor, second in 100 freestyle in 1:08.6; second in 100 backstroke in 1:23.3; second in 100 butterfly in 1:24.5; C. Gayla, fourth in 100 freestyle in 1:12.6; first in 100 backstroke in 1:18.2; second in 100 breastroke in 1:28.5; A. Bennett, fifth in 100 backstroke in 1:31.2; fourth in 100 butterfly in 1:56.0; S. Wille, fourth in 100 breastroke in 1:35.1.

13-14 boys: K. Richards, first in 100 backstroke in 1:09.1; second in 100 freestyle in 1:01.4; first in 100 butterfly in 1:05.2; D. Johnson, second in 100 backstroke in 1:15.0; third in 100 butterfly in 1:22.7; fourth in 100 breastroke in 1:24.3; S. Woodward, third in 100 backstroke in 1:20.0; fourth in 100 freestyle in 1:05.8; third in 100 breastroke in 1:24.2; E. Downs, fourth in 100 backstroke in 1:21.4; fifth in 100 freestyle in 1:06.3; G. Churchill, fifth in 100 backstroke in 1:24.3.

13-14 girls: N. Radeka, first in 100 freestyle in 1:16.1; second in 100 backstroke in 1:34.9; first in 100 butterfly in 1:44.0; A. McConney, second in 100 freestyle in 1:18.6; first in 100 backstroke in 1:33.0; first in 100 breastroke in 1:36.4.

15-18 boys: L. Timmons, first in 100 freestyle in 53.3; first in 100 backstroke in 1:02.6; first in 100 butterfly in 1:02.5; J. Bennett, third in 100 freestyle in 54.6 (judges' decision); third in 100 backstroke in 1:06.0; second in 100 breastroke in 1:11.7; D. Tucker, fifth in 100 freestyle in 58.4; fifth in 100 butterfly in 1:08.0; J. Richards, fourth in 100 backstroke in 1:07.1; third in 100 butterfly in 1:06.2; S. Long, fifth in 100 backstroke in 1:07.7; third in 100 breastroke in 1:23.0; N. Radeka, fourth in 100 breastroke in 1:25.8; K. Johnston, fifth in 100 breastroke in 1:39.9;

15-18 girls: S. Tucker, first in 100 freestyle in 1:01.0; first in 100 backstroke in 1:07.6; second in 100 butterfly in 1:15.7; M. Bennett, second in 100 freestyle in 1:05.0; fourth in 100 backstroke in 1:22.9; third in 100 breastroke in 1:24.5; J. Wooles, third in 100 freestyle in 1:05.2; second in 100 breastroke in 1:23.1; J. Gantt, second in 100 backstroke in 1:13.4; first in 100 breastroke in 1:20.0; first in 100 butterfly in 1:09.4; K. Conway, fifth in 100 backstroke in 1:23.2; fifth in 100 butterfly in 1:30.5;

Medley relays: eight and under boys, M. Uhlman, P. Kelly, K. Barnhill, V. Behr, first 100 yards in 1:31.8; eight and under girls, N. Johnson, S. Taylor, M. Taylor, S. Evans, first in 100 yards in 1:31.2; 9-10 boys, K. Butler, C. Ricks, P. Quinn, R. Deyton, second in 200 yards in 2:59.7; 9-10 girls, "A" Team, M. Kelly, A. Boyer, D. Taylor, L. Evans, first in 200 yards in 2:54.4; "B" team, D. Radeka, N. Johnson, J. Mellon, K. Deyton, second in 200 yards in 3:28.5; 11-12 boys, M. Schmidt, G. Churchill, K. O'Neal, K. Johnston, first in 100 yards 2:23.9; 11-12 girls, C. Gayla, S. Wille, A. Richards, L. Taylor, first in 200 yards in 2:27.8; 13-14 boys, D. Johnson, S. Woodward, K. Richards, E. Downs, first in 200 yards in 2:10.6; 15-18 boys, J. Bennett, J. Richrds, D tucker, L. Timmons, first in 200 yards in 1:59.1; 15-18 girls, S. Tucker, J. Wooles, J. Gantt, M. Bennett, first in 200 yards in 2:10.3;

Freestyle relays: eight and under boys, P. Kelly, M. Uhlman, V. Behr, K. Barnhill, first in 100 yards in 1:17.0; eight and under girls, M. Taylor, N. Johnson, S. Taylor, S. Evans, first in 100 yards in 1:27.0; 9-10 boys, K. Butler, R. Deyton, C. Ricks, P. Quinn, second in 200 yards in 2:46.8; 9-10 girls, "A" team, L. Evans, K. Deyton, M. Kelly, D. Taylor, first in 200 yards in 2:36.6; "B" team, N. Johnson, D. Radeka, J. Mellon, A. Boyer, second in 200 yards in 3:05.0; 11-12 boys, M. Schmidt, K. Greene, K. Johnston, K. O'Neal, first in 200 yards in 2:06.6; 11-12 girls, L. Taylor, A. Bennett, C. Gayla, A. Richards, first in 200 yards in 2:15.4; 13-14 boys, S. Woodward, D. Johnson, E. Downs, K. Richards, first in 200 yards in 2:01.5; 15-18 boys, J. Bennett, J. Richards, D. Tucker, L. Timmons, first in 200 yards in 1:59.8; 15-18 girls, S. Wheless, M. Bennett, J. Wooles, S. Tucker, first in 200 yards in 2:35.9.

FISK IS FEATURED

NEW YORK (AP) — Carlton Fisk of the Boston Red Sox is featured on the 1976 American League Red Book cover. The catcher is shown hitting his 12th inning home run which won the sixth game of the 1976 World Series over Cincinnati.

Ham, Bacon or Sausage with one egg, grits, toast, jelly. 80¢
Two eggs, grits, toast. 75¢
Egg Sandwich 35¢
CAROLINA GRILL

RARIN' TO GO.. SPECIALS
TODAY-FRIDAY-SATURDAY
Balance and rotate all four tires. $5.00
Heavy Duty Ignition Point For better performance $1.95
High Drive Transmission Fluid (Type A) Qt. 49¢
Texaco Havolin Motor Oil 30W HD Qt. 63¢
Clay Hanging Pots with rope $1.99 Up
Potting Soil 4 Lb. Bag 79¢
Michael Leonard Flower and Vegetable Seeds Package 15¢
A.C. Spark Plug 79¢
Resistor Plug 99¢
Carton of 10 Oz. Pepsi or Mountain Dew 79¢ With Bottles
Oil Chage Plus Filter $7.95 We install up to 5 quarts of high grade oil and a new oil filter.
64 Oz. Pepsi or Mountain Dew 69¢
Check these everyday low prices
Quaker State Oil HD or ND 59¢ qt.
STP Oil Treatment $1.17
These Prices Good At Western Auto Store In Bethel, N.C. Only.
WESTERN AUTO
Main Street Bethel, N.C.
Telephone 825-0021

TEXACO
ALLIED
Petroleum
Corporation
"Where Warm Friends Meet"
Call Us For All Your Curing LP Gas and Curing Fuel Oil Needs. Service Is Our Business.
615 West 14th St., Greenville
Telephone 758-1277 or 752-6700
TEXACO

Wickes Lumber
CELEBRATION VALUES
PRICES GOOD THRU JULY 7
SAFETY GLASS!
ALUMINUM CROSSBUCK STORM-SCREEN DOOR
Handsome, traditional Door comes with a durable white acrylic finish. Designed for year-round beauty & low maintenance. A pre-hung, easy-to-install, Energy Saver!
$39.95 Ea.
SIZES: 32"x80"/36"x80"
JUST SAY CHARGE IT!
A TIME PAYMENT PLAN FOR ALL HOME NEEDS
Take advantage of our Time Payment plan for all your building and remodeling projects! Save now—make easy payments later!
Enjoy your purchases even more by putting Wickes low cost Installed Service to work for you today!
installed service
WROUGHT IRON RAILING
Easy-to-install sections enhance the safety, beauty and value of any home.
4' & 6' Sections
$1.29 Per Ft.
Posts & mounting hardware available at additional charge.
RED BARN BUILDING
Protect your expensive lawn & garden tools with a sturdy, attractive wood Storage Building.
Installed Only $619.00
8' x 12' inside dimens.
$419.00
2"x4" ECONOMY STUDS
Wood studs for a variety of uses. You can save more at your Wickes store!
48¢ Ea.
5' STEPLADDER
For hard-to-reach jobs! Wood ladder has steel-rodded steps & cross-bracing for safety
$11.95 Reg. $12.95
NATURAL ALUMINUM SCREEN DOOR
Easy to install and operate! Includes all necessary hardware.
$18.95
SIZES: 32"x80" / 36"x80"
LAWNSCAPE TIMBERS
Just the thing for edging & landscaping! Won't decay. 8' lengths
$2.79 Ea.
4-Pc. REDWOOD GROUP
Relax with Redwood! Includes settee, 2 club chairs (with colorful cushions) and end bench
$69.95 Set
NOW SAVE $20.00
FIBERGLASS PANELS
Strong yet lightweight! Ideal for carports, mobile home skirting, patio covers, etc.
$3.19 6' Length
GARDEN HAUS BUILDING
Strong, attractive wood Storage Building provides ample space for lawn & garden tools, sports equipment.
10'x10' w/nom. inside dimens.
$317.00
HANDYMAN TIP
To prevent rust and rust streaks when painting outdoor items, simply cover all exposed metal screws or nail heads with shellac. Happy painting!
The Wickes Corp. 1976
Wickes Lumber
Wickes National Credit Card
BANKAMERICARD master charge
125 W. Greenville Blvd. Greenville, N.C. Phone 756-7144 Monday-Friday 8 A.M.-6 P.M. Saturday 8:00 A.M.-4 P.M.
Hwy. 264 By-Pass Farmville, N.C. Phone 753-3111 Monday-Friday 7:30-5:00 P.M. Saturday 8 A.M.-3 P.M.
0101 76C

Marshall Helps Atlanta Top Dodgers

By KEN RAPPOPORT
AP Sports Writer

They're playing Mike Marshall's tune at Dodger Stadium. No, not the organist - the boobirds.

"Really, I consider it the same as an ovation when I come here as a visitor and get booed," says the artistic relief pitcher.

Marshall, once a Cy Young winner for the Los Angeles Dodgers, is doing his thing these days for the Atlanta Braves. Facing his former teammates for the third straight game Wednesday night, the burly right-hander pitched nearly spotless relief to help the Braves beat the Dodgers 8-3.

During Marshall's performance, he got an unpleasant earful from the Dodger fans. He considered the boos a compliment, however.

"After all, those fans don't want to see me in there at all," said a logical Marshall.

Marshall was used to the fans' abuse, anyway. Even when he pitched for the Dodgers, he had gotten a steady stream of jeers because of his frequent clashes with management, teammates and the press.

In the other National League games, the San Diego Padres beat the Cincinnati Reds 3-1; the Pittsburgh Pirates stopped the Chicago Cubs 7-5 and the San Francisco Giants buried the Houston Astros 10-2. Two games were postponed by rain - St. Louis at New York and Philadelphia at Montreal.

Earl Williams and Willie Montanez each hit three-run homers to back Marshall's clutch relief pitching. Williams slugged his homer in the fifth, breaking a scoreless duel between Atlanta's Phil Niekrio, 8-4, and Burt Hooton, 5-9, who has now lost four straight decisions.

An inning later Montanez hit his sixth homer as the Braves took a 6-0 lead. The Dogers ended Niekro's bid for a shutout, scoring twice in the seventh. But Marshall took over to cool Los Angeles, rally and allowed only one hit to his former team, a ninth-inning home run by Steve Garvey.

Padres 3, Reds 1

San Diego left-hander Randy Jones won his 14th game of the season by stopping Cincinnati on six hits. Jones, 14-3, baseball's winningest pitcher, notched his 13th complete game while beating the Reds for the second straight time and the sixth time in seven outings.

Pirates 7, Cubs 5

Richie Zisk's two-run triple highlighted a four-run sixth inning and Pittsburgh held on to defeat Chicago.

Girants 10, Astros 2

Gary Thomasson drove in three runs with a double and a single and Ed Halicki scattered seven hits, leading San Francisco over Houston.

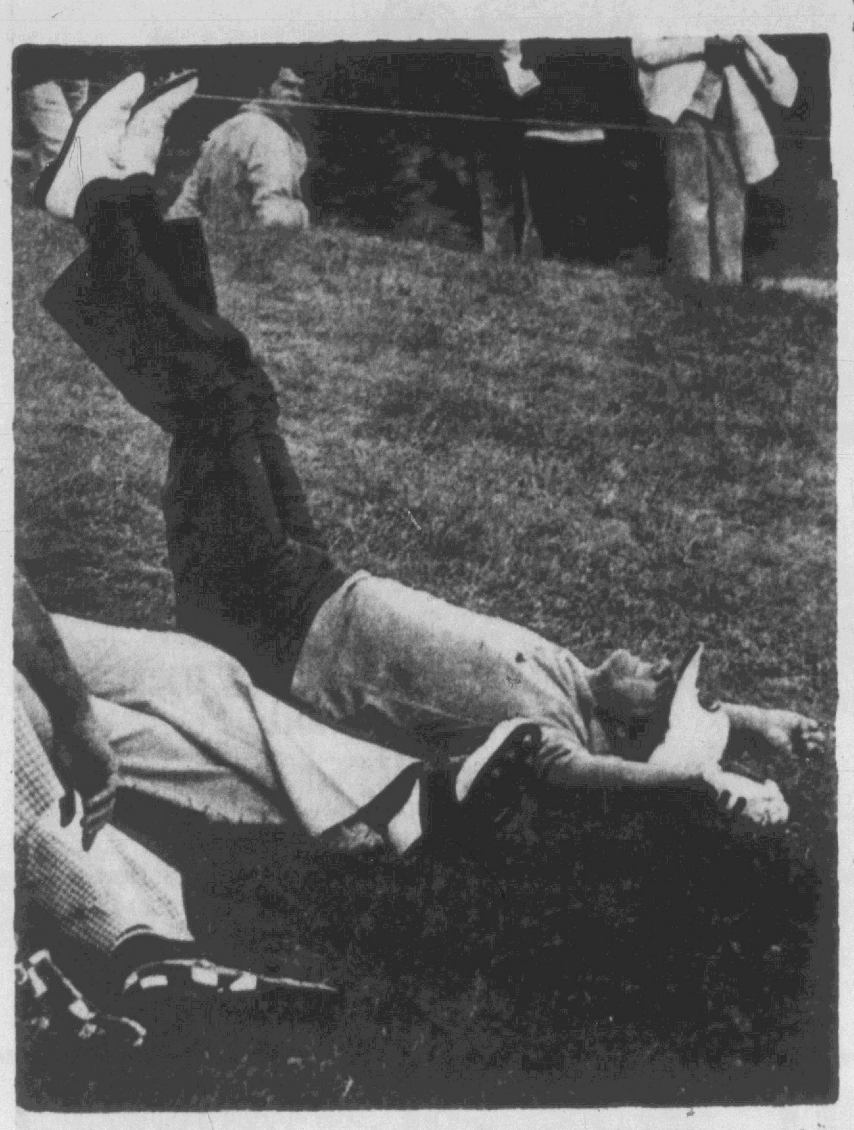

TREVINO EXERCISES BACK — Lee Trevino exercises his sore back Wednesday before teeing off on the 17th hold during a round at Tuckaway Country Club in preparation for the Greater Milwaukee Open Golf Tournament. He finished with a two-under-par 70, but said he had not decided whehther he felt well enough to play. The back problems have kept Trevino out of the past four tour tournaments. (AP Wirephoto)

Match Play Nearing End

The Men's Match Play Tournament at the Greenville Golf and Country Club has reached the quarter-finals.

Play in this round is to be completed by July 12. Matches include Vance Taylor vs. Dallas Clark, Reg Akin vs. Joe Murad, Larry Graham vs. Reynolds May, and John Hill vs. Billy Turcotte.

In a Dates & Mates Tournament, the team of Don and Janet McGlohon and Dallas and Patsy McPherson took first place with a 53. Second place went to Hal and Virginia Wiggers and Dean and Julia Painter, who won a playoff for the spot. Third went to Smith and Jean Creech and Dave Speir and Betty Lou Howard.

Herb Carter won the closest to the pin contest on the third hole, while Betty Akin won on eight and ten. Speir won on the 15th hole.

Among upcoming events are a Men's and Women's Batter Ball of Pair event for July 4, the Junior Boys Interclub event at Brook Valley on July 6 starting at 9 a.m.; the Men's Turkey Convention on July 8, starting at 4:30 p.m. for 18 holes; the Men's Club Championship on July 10-11, 36 holes of medal play for members 16 and over.

The Pitt County Golf Championship will be held July 17-18. The first round is at Farmville and the second round at Greenville. The deadline is July 11 at 5 p.m. for signing up. The tournament is open to members of Brook Valley, Ayden, Greenville, Grifton and Farmville.

The Pitt County Junior Boys tournament will be held July 20 at Greenville. It too has a July 11, 5 p.m. signup deadline.

Doug Moe To Coach Spurs

SAN ANTONIO, Tex. (AP)— Doug Moe, new head coach of the San Antonio Spurs of the National Basketball Association, says he plans to pattern the club after the Denver Nuggets. Moe was an assistant coach with the Nuggets until the announcement Wednesday naming him Spurs head coach.

"We basically want to control the tempo of every game," the 37-year-old Brooklyn native said. "This way we can create opportunities and shots."

Club President Angelo Drossos said the "the selection of Doug comes after a month of intensive investiations. We interviewed 15 to 20 possible coaches and Doug seemed to have the winning characteristics of a coach and player."

Moe played collegiate basketball for the University of North Carolina where he was twice named to All-Atlantic Coast Conference teams.

After playing pro ball two years in Italy, Moe played two years for the American Basketball Association in New Orleans, Oakland, Virginia and Carolina. An injury ended his playing career.

Prior to signing with the Spurs Moe had been assisting in the selection of players for the U.S. Olympic basketball team.

Putting Winners

Tim Durham scored an 85 to take a whopping nine-shot victory over Junior Knox, who shot a 94, to win the Wednesday Amteur Night Putt-Putt tournament.

Durham's score was 28 under par of 108.

Third went to John Braxton with a 101, James Stancill shot a 103 for fourth.

In a tournament to decide the championship of Scott Dormitory, Darrell Smith beat Ricky Parker in a sudden death playoff on the fourth hole. Both had shot 74's.

Third went to Jeff Blumberg with a 77.

Cabinet Shop Now Open
Just name it and we will make it for you.
Come see us about a swimming pool today. We have in stock all accessories and chemicals.
Call today 758-3394
Wainright Construction Co.

Escalera Successful In His Title Defense

By DON SAWATO

NARA, Japan (AP) — Alfredo Escalera of Puerto Rico, using his long reach to fend off Japanese challenger Buzzsaw Yamabe's attacks, defended his world junior lightweight boxing championship in a unanimous 15-round decision Thursday night.

The verdict fortified Escalera's claim to be superior to Yamabe, who he beat on a controversial knockout ruling April 1. In the previous fight, Yamabe was still standing and punching and the referee did not count 10 before stopping the fight in the sixth round and awarding it to Escalera.

In Thursday night's rematch, American referee Rudy Orteza scored it 146-140 for Escalera, Puerto Rican judge Ismael Fernandez had it 146-141 and Japanese judge Hiromitsu Inugai had it 147-140.

There were no knockdowns as Yamabe tried constantly to attack and Escalera kept him at bay with long punches.

One exception came in the 10th round when the two 130 pounders stood toe to toe and slugged it out like heavyweights.

In the course of the fight, Yamabe opened cuts above both of Escalera's eyes, but lost points for low blows.

The return bout was Escalera's fifth defense of the title he won from another Japanese, Kuniaki Shibata, by a second-round knockout in Japan in July 1975.

Escalera, a heavy favorite, and Yamabe, the World Boxing Council's fourth-ranked contender, entered the ring at the division limit of 130 pounds.

The championship fight at Kashiwara City Gymnasium was watched by a crowd of 4,800.

Yamabe, who fights out of Honolulu, lost one point in the seventh round for head butting and another point in the 10th for a low blow.

Dino Martin On Net Tour

CHATTANOOGA, TENN. (AP) — Like his famous father, Dean Martin Jr. is in show business. But it's a whole new ball game for Dino.

"Tennis is show business," says young Martin, now in his third year on the professional tennis circuit and ranked 280th in the Association of Tennis Professionals.

"Anytime you walk out on a court for a bit match," he adds, "It's essentially big show business."

Dino, best known for his rock singing group some eight years ago, was in Chattanooga to play in the Tennessee Valley Invitational. He lost 6-2 6-0 to unseeded Mark Joffay.

"I was really out of it, first of all," he smiles. "I was overhitting everything.

"It's my first time back on clay in quite some time and it takes a while to readjust to clay. It really takes you years to learn how to play on clay, and I don't know how to do it yet."

The 24-year-old bronzed netter plans to play in the Southern championships next week at Raleigh, N.C., then travel along a series of tournaments called the Eastern circuit.

After that, he plans to spend six months learning to play on clay courts in Europe.

Martin freely admits that he's not making much money in a sport which offers gigantic purses for its top netters.

Have You Missed Your Daily Reflector?
First Call Your Independent Carrier. If You Are Unable To Reach Him Call The Daily Reflector
752-3952
Between 6:00 And 6:30 P.M. Weekdays And 8 'Til 9 A.M. On Sundays.

Save $2.00
GOOD FOR $2.00 OFF ANY 15" PIZZA ★
Good Off Regular Price Only
Good only at participating Pizza Hut restaurants listed below.
Offer good thru July 4, 1976
Pizza Hut
Our people make it better
2601 E. 10th St.
Greenville, N.C.
752-4445

The heat's on! Save $1 during the PRESTONE® anti-boilover sale.

Flush out loose rust and help protect against boilovers in two easy steps. And get a $1 refund by mail when you buy PRESTONE II Coolant and one of our other PRESTONE Cooling System Products.

Think of it as protection money. Because we're paying you to help protect your car from corrosion and boilovers this summer.

Helps protect metals from corrosion

PRESTONE II, with its exclusive silicone-silicate formula, will not only fight boilovers, but will help protect all the metals in your cooling system against harmful corrosion.

And corrosion can lead to serious damage to your engine.

So follow the easy PRESTONE two-step system. It's a once-a-year job that shouldn't take you longer than twenty minutes. Here's what to do:

Step 1. Flushing

Pour PRESTONE 10-Minute Radiator Flush into your radiator, run your engine for 10 minutes and drain.

For thorough flushing, we recommend the unique PRESTONE Flush 'N Fill Kit. With it installed, you can reverse flush your entire cooling system in about 5 minutes.

And keep in mind that reverse flushing is the most effective way to flush your entire cooling system – engine, heater, *and* radiator.

Step 2. Put In 50% PRESTONE II Coolant

Check your owner's manual for your car's cooling system capacity and pour in enough PRESTONE II (2 gallons for most cars) for a 50-50 mix with water.

That solution, combined with 15 lbs. of pressure on the cooling system, raises the boiling point of your coolant to 265°F.

Now bring on the hot weather. You're ready for it.

And we're ready to send you a $1 cash refund by mail. Read the coupon below for details.

And look for PRESTONE Cooling System Products at your favorite store.

UNION CARBIDE





$1 refund on PRESTONE Cooling System Products

Send to: "Prestone" Dollar Days
P.O. Box 6333, Chicago, Illinois 60677

Send me my $1 refund on one of the PRESTONE products listed below. As proof of purchase I have enclosed one inner liner from the cap of a PRESTONE II container and either of the following: (1) the AS number from the back of *one* of the Cooling System Products below, plus a cash register receipt with the purchase price circled for the product, or (2) the top left-hand corner from the PRESTONE Flush 'N Fill Kit card.

PRESTONE Cooling System Products	AS No.	PRESTONE Cooling System Products	AS No.
10-Minute Radiator Flush	_____	Heavy Duty Cleaner	_____
Radiator Sealer and Stop Leak	_____	Flush 'N Fill Kit	(Enclose top left-hand corner of card.)
Heavy Duty Sealer	_____		

Name (*please print*)_____ Address_____

City_____ State_____ Zip_____

Note: Only one cash refund per family. Request must be made on this official order form. Void wherever prohibited, licensed, restricted or taxed. Allow 4-6 weeks for refund. Offer expires Sept. 1, 1976. CSNPR 776

"Prestone" and "Prestone II" are registered trade marks of Union Carbide Corporation, 270 Park Avenue, New York, N.Y. 10017.

Alexander . . .

(Continued from page 1)

corridor.

"Last year, I said I would select a committee to study this problem," he said.

"When I discovered that consulation was not being done by an out-of-state firm, I told them to stop. No contract was signed.

"I still favor the impartial study,and feel that consultation should occur with the municipalities agong both routes."

According to Alexander, it is "ridiculous" that the governor of North Carolina has no veto power.

"I question, considering the present makeup of the legislature, that they would ever grant it," he said.

"They have taken powers from the counsel of state and the Cabinet that should be left with the administrative branch.

"The governor can arouse public sentiment on this ussue by presenting this issue to the people. After all, North Carolina is the only state without it."

Alexander said he feels more discretion is called for in inviting industry into the state.

"I think the mistake we have made in North Carolina is in having an 'open arms' policy when inviting industry into the state," he said.

"Of course, it is better to be employed at low wages than to be on welfare, but I think we need to use more discretion and invite high-paying industry into the state."

He also challenged the suggestion that these seeking industry be moved out of the control of the Department of National and Economic Resources (NER) and moved directly under the governor.

"That would be a mistake, because there are environmental concerns to be considered," he said.

"The NER has used good judgment in inviting industry into the state. If that group is moved to the governor's control, I'm afraid it will lose that sense of balance."

Alexander, who has served on the Salisbury city school board for several years, said he is concerned with the present quality of education in the state.

"I have seen the trend that education has taken, and the thing that disturbs me the most is that discipline is not allowed in the classroom," he said.

"I feel there should be some kind of statutory protection available to teachers and principals so they do not live in constant fear of a court case if they do try to impose discipline.

"Quality education has suffered because of this removal of discipline from the classroom to the courtroom."

He also favors capital punishment.

"I still believe capital punishment is a deterrent," said Alexander.

"The alternative of absolute life imprisonment used by states that have abolished capital punishment can be argued to be more cruel and unusual than death."

He expressed concern for the overloaded court dockets and overcrowded prisons.

"I feel those inmates who are within 90 days of the end of their sentence who have been shown to be non-dangerous' to society should be released", he said.

"That would release about 600 of the 3000 extra persons now in prison.

"Also, I would consider the possibility of decriminalization of some offenses, such as public drunkenness.

"Alcoholics are not criminals; they have an illness. It is ridiculous to run them through the overcroweded courts when they could be treated for much less cost and with more effectiveness."

Alexander also would utilize existing facilities such a juvenile facilities and various types of hospitals to serve as minimum-care facilities.

"In the prevention area, we must begin very early in our schools to teach children the responsibilities of being a citizen in a free society," he said.

"We must teach them respect for the rights and possessions of others."

As Reported

Debra Ann Keel, 14 of Branch's Trailer Ct., Winterville is not the Debra Ann Keel arrested by Greenville Police early Tuesday on drug-law violation charges.

Police charged, and the Daily Reflector reported, Debra Ann Keel, 19 of 108 Manhattan Ave. was the individual involved in the 12:30 a.m. raid in which seven other persons were also arrested.

ALL 12 RESIGNED

YANCEYVILLE, N.C. (AP)—All 12 sheriff's deputies in Caswell County, North Carolina, resigned today after county commissioners refused their pay demands.

SHOE SALE

QUALITY SHOES—BRAND NAMES

MISS WONDERFUL—PIERRE—TWIX-TEENS
WOMEN'S SHOES
DRESS—CASUALS—SANDALS
$9.90 Pr.
Values To $22.

MISS WONDERFUL—PIERRE—HUSH PUPPIES
WOMEN'S SHOES
DRESS—CASUALS—SANDALS
$14.90 Pr.
Values To $30.

FLORSHEIM—VITALITY
WOMEN'S SHOES
DRESS—CASUALS—SANDALS
$17.90 Pr.
Values To $34.

RAND
MEN'S SHOES
DRESS—CASUALS—LOAFERS
$19.80 Pr.
Values to $40

FLORSHEIM
MEN'S SHOES
DRESS—CASUALS—BOOTS
$22.80 to $28.80
Value To $44.

SHOE STORE Larry's
• Quality
• Fit
• Service
AT 5 POINTS, DOWNTOWN GREENVILLE
Open Daily 9 A.M. - 6 P.M.
On The Mall

Summertime and your electric bill.

When temperatures soar into the 90's, a lot of us turn to our air conditioners for relief. And this means higher electric bills unless we do something about it.

The peak load.

For us here at Vepco, it will mean that virtually all generating equipment will be needed to provide this electricity. And this is expensive.

This heavy demand for electricity is called peak load and it's one reason why residential electric rates for customers using more than 600 kilowatthours per month are higher in the summer.

Let's take a closer look.

How peak load affects your rates.

Because customer demand for electricity is greater in the summer than the winter, we must have generating equipment and facilities to provide their needs. Even though this equipment may operate fully only during this peak load period, we still have to pay for it throughout the entire year—for things like taxes, interest payments on the money that we borrowed to build it, and labor costs. Therefore, to offset these costs, higher rates are charged to customers who contribute to the heavier summer demand.

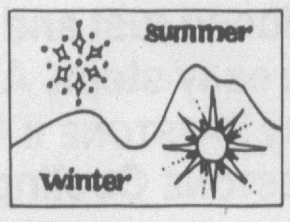

How to take the peak out of the load.

Peak loads generally occur on weekdays, rather than weekends or nights when many industrial and commercial operations are shut down.

The biggest way you can help is by shifting your heavy weekday consumption of electricity away from the peak times of the day.



When that hot "peaking" summer day arrives, it will help if you can try to do some of the big home jobs before 10 a.m. or after 10 p.m. Things like laundry, dishwashing or anything using hot water or heavy appliances that put a heavy load on your electricity. If they can be rescheduled so that they do not occur during the hottest part of the day or just when everybody gets home from work, you can cut down the impact of the peak load.

If the peak load can be cut, the need for additional electrical generating equipment and support facilities won't be as great. Which means that less money would be needed for future construction of facilities to meet your needs.

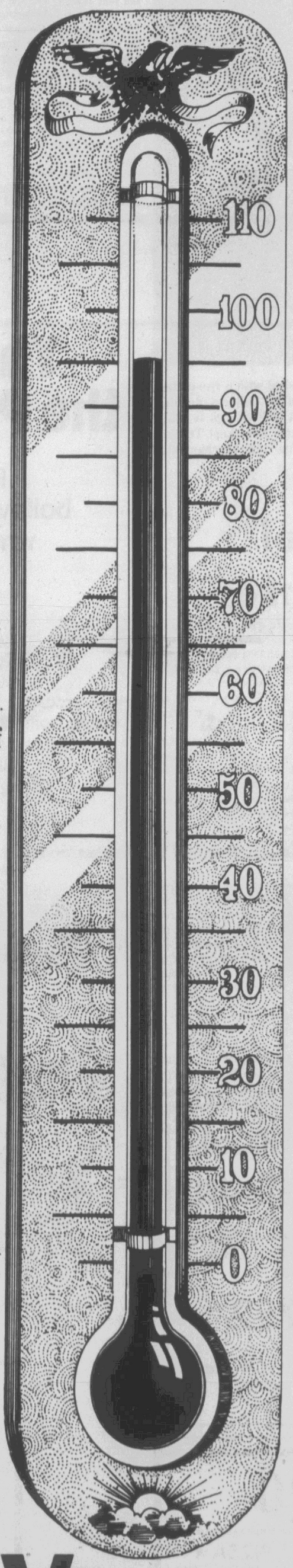

Ways to help during a peak load period.

Temperatures in your home are very important, especially with your air conditioner running. 78 degrees is the recommended setting in most cases. However, when it gets super hot, remember never to keep the inside temperature more than 15 degrees cooler than the outside.

Air conditioners are a blessing, but make sure yours gives you its best. Keep filters clean. Dirty filters will run up your cooling costs. Also, be sure large pieces of furniture aren't blocking your air conditioner's circulation of air.

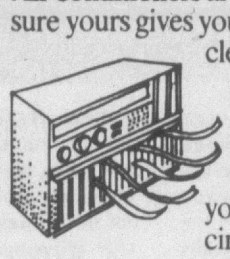

Buying an air conditioner? Be sure to buy one with a high **Energy Efficiency Ratio (EER).** It'll save you money on operating costs. An **EER** of 6 to 7 is fair, 8 to 9 is good, and 10 or higher is excellent.

EER

Refrigerators and home freezers are big energy users. Keep door openings to a minimum and avoid overchilling. 40 degrees is the recommended setting for refrigerators. 0 degrees for freezers. Check door gaskets. If a dollar bill doesn't fit snugly when the door is closed, it needs replacing. And defrost the units before the frost is one quarter inch thick.

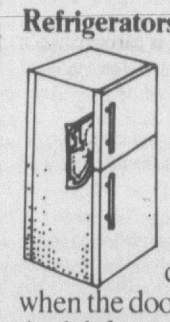

Dishwashers should be used only when there's a full load. So wait till it's full and then run it late at night or early in the morning. And to reduce costs on your dishwasher, turn it off when it starts the drying cycle.



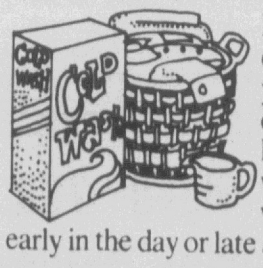

Laundry is most economical when you use cold water detergents and full loads. Also, on weekdays use your washer and dryer early in the day or late at night.

Showers generally use less hot water than tub baths. But don't let your youngsters stay in there for 15 to 20 minutes. That's a lot of hot water—and money—down the drain.

One final reminder, on weekdays try to use your electricity as much as possible before 10 a.m. and after 10 p.m., when the weather gets really hot.

By following these simple tips, you can help reduce peak loads—and help control your electric bill.

Vepco



TIP TOP JOB—The 50-year-old flagpole at Greenway Park in Dallas receives some lofty repairs from Jerry Roberts. The neighborhood had the 84-foot pole—one of Dallas' tallest—refurbished for their Independence Day Parade on Saturday. (AP Wirephoto)

Special Certificates For Those Married Or Born On July 4

By BETTY HATCH
Reflector Staff Writer

A special Bicentennial commemorative certificate will be available for persons married or born on July 4, 1976, according to Liz Fentress of the North Carolina Bicentennial Commission.

These certifictes are available through the county Register of Deeds and can be obtained in Pitt County.

All necessary information and application forms were sent to the Register of Deeds in each county of the state, said Ed Warren, of the Vital Records division of the N.C. Dept. of Human Resources. Each Register was asked to participate in the program, which was designed to be free of cost and require little effort.

The Register of Deeds office for this county is participating in the certificate, program said Deputy Register Olivia Southerland.

Each couple planning to be married July 4 should receive an application they are to be married. The couple then fills out the form (or someone in the Deeds office does it) and returns it to the Deeds office with the license forms after the wedding. The Register of Deeds sends the application and license forms to the appropriate state authorities, and later the verified license and certificate are sent to the couple.

Commemorative birth certificate applications are obtained at the hospital and the verified certificate is later sent to the parents.

These commemorative certicates are gray and white, with burgundy ink overprinted, according to Ms. Fentress. A picture of the flag is on the back and the certificate bears the governor's signature.

Celebrating Three Days

SOUTHPORT—Located at the mouth of the Cape Fear River with huge live oaks shading the broad streets, Southport provides a typical All-American setting for the 1976 Bicentennial Fourth of July Festival. Southport's is a three day celebration, on Saturday, Sunday and Monday.

The history of Southport's Fourth of July Festival dates back as far as 1795 when ships lying at anchor in the harbor would discharge salutes from their cannons at day-break and throughout the day, with the ships officers and town officials sharing companionship toasting the young nation's independence.

Southport has been designated by the North Carolina General Assembly as the Official North Carolina Fourth of July Festival.

Docked at the City Pier in the Cape Fear River will be the Naval Ship the "USS Fortify," an oceangoing mine sweeper which will be on hand for the festival. In addition to sidewalk art shows, childrens field events and musicians performing, there will be go cart races, tennis tournaments, puppet shows, All-Star baseball games, The Donkey Ball Game, and a Blue Grass Festival wrapping up the first day of events on Saturday July 3rd. Sunday July 4th will begin with the 11 a.m. church services at the "Revolution" amphitheater.

This year, the First Annual Fourth of July Shrimp Boat Race will take place. This will include local shrimp boats drag racing in the river for trophies. Also at the Waterfront on Sunday July 4th, will be a Gospel Sing featuring many Gospel groups.

Monday July 5th will be the biggest day with a 50 gun salute at the flag raising on the Waterfront at 10 a.m. At 11 o'clock the North Carolina Fourth of July Parade begins. There will be a high school band concert on the garrison lawn overlooking the mouth of the river Monday afternoon and also a waterskiing performacne by the Cape Fear Water Skiing Club.

At 2:15 p.m. the U.S. Naval Parachute Team will perform an exhibition at the Waterfront followed by the U.S. Naval Underwater Demolition Team performing in the mouth of the river. At 9 p.m. the Fireworks display will take place over the water at the Riverfront followed by a Street Dance featuring a local band.

Bible School Begins Monday

WINTERVILLE—Vacation Bible School will be held at Winterville Pentecostal Holiness Church beginning Monday and continuing through July 9.

"God's Love Is Jesus" is the theme for the school to be held each week night from seven to nine o'clock.

Classes will be offered from nursery, ages two-three, through youth.

BIRD HOUSE

ASHEBORO, N.C. (AP) — The North Carolina Zoological Society has received a $600,000 grant which will be used to construct an aviary housing hundreds of birds from around the world.

COUPON
GOOD ANYTIME . . . DOES NOT EXPIRE
$1.00 Off upon presentation of this coupon toward the regular price of any large or giant Pizza.
Pappi's Pizza den
421 Greenville Blvd., Greenville, N.C.
Phone 756-0825
824 West 15th St., Washington, N.C.
Phone 946-5123
TDR

ANNIVERSARY BARGAINS!!!
ANY WAY YOU SLICE 'EM
Register For Free Prizes.
Whirlpool AUTOMATIC WASHER
LDA4000
• 3 CYCLE • 2 SPEED • 3 WATER TEMPERATURE SELECTION
Anniversary Priced $248.00
Whirlpool ELECTRIC DRYER
LDE3000
• SPECIAL COOL-DOWN FOR PERMANENT PRESS FABRICS • EXTRA LARGE LINT SCREEN • TIMED DRYING
$158.00
Register For FREE PRIZES
FINANCING AVAILABLE
KAU-440P
• 4 AUTOMATIC CYCLES • 2 FULL-SIZE REVOLVING SPRAY ARMS • FULL-TIME FILTER • IN-THE-DOOR SILVER BASKET • RINSE CONDITIONER DISPENSER
Whirlpool UNDER COUNTER DISHWASHER
ANNIVERSARY PRICED
$268.00
Register for FREE PRIZES
Whirlpool 30" Electric Range
RDE3340
• 2 DIAL OVEN CONTROL • STORAGE DRAWER • OVEN LIGHT & WINDOW • PLUG-IN SURFACE UNITS
CONTINUOUS CLEANING
Anniversary Priced $288.00
Register for FREE PRIZES!
Whirlpool 17 CU. FT. REFRIGERATOR—FREEZER
ECT17GK
EQUIPD. FOR ADD-ON ICE MAKER
No Frost Top & Bottom
• PORCELAIN ENAMELED INTERIOR
Anniversary Priced
FREE DELIVERY
$358.00
Register For FREE PRIZES!
READY TO ROLL WHEN NEEDED!
When you need service for your Whirlpool appliance, depend on factory-franchised service, skilled technicians and factory-specified parts to solve the problem.
Register for FREE PRIZES!
Whirlpool UPRIGHT FREEZER
15.8 CU. FT. • SUPER STORAGE DOOR
EAV168
ANNIVERSARY PRICED
$258.00
NOW YOU CAN HAVE YOUR CAKE AND EAT IT, TOO!
Whirlpool AIR CONDITIONER
• 8,000 BTU • RUST RESISTANT CABINET • PERMANENT WASHABLE FILTER • 110-V. OPERATION
AXM-079-2
Anniversary Priced $188.00
★CASH TALKS AT BOB'S TV
★Bring your truck, pick it up and save up to $20.00
★90 Days Cash
★Easy Terms
★Free Delivery
Whirlpool AIR CONDITIONER
• 22,000 BTU • 2 SPEED FAN • ADJUSTABLE THERMOSTAT • COOLS LARGE AREA
AWL-2203
Anniversary Priced $318.00
Whirlpool AIR CONDITIONER
7,500 BTU
★Air changer control for removing stale, smoky air from a room
★Two cooling speeds
$218.00 AXM-075-2
11 Years Of Serving Pitt County With Low Prices, Factory Trained Servicemen, And The Best In TV And Appliances. Discounts Throughout The Store.
REGISTER FOR FREE PRIZES!
Come In And Meet Our Friendly Staff!
Diane Hill
Charlotte Bryant
Butch Honeycutt
Bill Traywick
Nguyen Van Tho
Darnell Pyle
Jimmy Wingate
James Allen Sutton
Wilson Brown
J.B. (Bun) Henderson
Donald Skinner
Bob Nobles
11th ANNIVERSARY
Savings In Our Air Conditioner & Built-In Appliance Display
Compact Washer and Dryer
Cooktop
Ice Maker
Smooth Top Cook Top
Set-in Electric Range
Trash Masher Compactor
Smooth Top Set-in Range
Built-in Oven
Food Waste Disposer
BOB'S T.V. & Appliance
108 E. 2nd St. Ayden, N.C. 746-4021
1702 W. 5th St. Greenville, N.C. 752-6248

Ego Trip For Entertainers In Politics

EDITOR'S NOTE — Why do TV and movie stars lend their talents and prestige to political campaigns? Most seem motivated by conviction, but some enjoy the ego trip of traveling with a man who might be president.

By BOB THOMAS
Associated Press Writer

LOS ANGELES (AP) — "I learned a lesson from Watergate that I don't want to learn again. Too many of us were sitting still while our liberties were being trod upon. That was a close shave, too close for me. I decided I must do something for my country."

Actor George Peppard speaks with fervor as he addresses audiences from Atloona, Pa., to El Paso, Tex., in behalf of his candidate, Jimmy Carter. Peppard, star of "How The West Was Won," "The Carpetbaggers" and television's "Banecek," typifies the campaigning celebrity, much prized by candidates.

Once mostly a glamorous adjunct to campaigns, the celebrity in politics is now a vital figure.

Lyn Nofziger, campaign aide for Ronald Reagan and a veteran of California politics, explains: "Celebrities help bring out the crowds. They're also good as surrogate speakers when the governor can't attend an event; they are well-spoken and can appeal to crowds.

"People can identify with their favorites in films and television, and that kind of identity can rub off on the candidate."

Nofziger added that movie and TV stars also help attract money, which is what campaigns run on, especially in this television age.

With federal laws restricting cash contributions to candidates, fund-raising affairs featuring big-name performers have taken on a new importance. The Allman Brothers raised $50,000 for Carter at a Providence, R.I., concert. Barbra Streisand, Simon and Garfunkle, Nichols and May, and others have brought thousands of dollars to political campaigns in recent years.

Some stars admit they enjoy the ego trip in traveling with a man who may be president. But most seem motivated by their own political convictions. George Peppard is an example.

"My only previous activity in politics was attending two cocktail parties for Houston Fluornoy," said the Peppard. (Republican Fluornoy was defeated for California governor by Edmund G. Brown Jr. in 1974). "Watergate changed my thinking.

"I saw Jimmy Carter on TV before the Wisconsin primary, and I said to my wife, 'That sounds like the truth.' I followed his progress and read his position papers and biography. Then I called Atlanta and said, "I'd like to help Governor Carter.' He himself called back and said,'I need money, I need votes, I need help.' "

Californians listened to a parade of celebrities speaking for candidates in the June 8 primary. Henry Fonda appeared on TV to plug his son-in-law, Tom Hayden, for the Senate, as did Will Geer, grandpa of "The Waltons."

James Stewart has campaigned in the East and in California for Reagan. Others who have rallied to Reagan are John Wayne, Efrem Zimbalist Jr., Ken Curtis and Lloyd Nolan.

Committed to the Ford camp are Cary Grant, Glenn Ford, Sonny Bono, Zsa and Eva Gabor, Hugh O'Brien, Ed Nelson, Ron Ely and Jayne Meadows.

On the Democratic side, Brown has attracted Candice Bergen, Warren Beatty and Jack Lemmon. With his obvious appeal to younger voters, Brown has made use of pop music performers in his campaign. Ronnee Blakely and Keith Carradine, who appeared in the film "Nashville," performed their songs at Maryland rallies. The Eagles, Linda Ronstadt and Jackson Browne starred in a fund-raising concert for Brown, and the group Chicago added its endorsement with two fund-raising shows.

Cary Grant, like Peppard, is a newcomer to politics. He escorted Betty Ford to campaign affairs in California, and he explained his reasons for supporting the President: "We are at

and our Secretary of State are doing their best to keep it that way."

Some stars declined to enter the political arena. Redd Foxx ("Sanford and Son") said he turned down an invitation to escort Mrs. Jimmy Carter to Los Angeles appearances.

"I don't think stars should get involved in religion or politics," said the comedian.

Bob Hope is another of the stars who don't believe in campaigning. He has contributed to campaigns of friends like George Murphy and Stuart Symington and has entertained at fund-raisers. "But I've never stumped for a candidate except President Eisenhower.

"Once President Roosevelt asked me to appear for him. Albert Lasker, who was head of the advertising agency Lord and Thomas, advised me not to. 'Everybody buys Pepsodent (Hope's radio sponsor) — Republicans and Democrats," he said.

The use of entertainers in campaigning has been going on since the earliest days of the republic. Minstrel shows at torchlight rallies attracted voters in the South, Broadway stars performed for Tammany in New York, dance hall girls provided the come-on for politicians in the frontier West.

With the advent of radio in the 1920s, politicos recognized the value of using entertainers in the mass media. Al Jolson went on the air to plug his candidate, Warren G. Harding.

The use of movie and radio stars accelerated in the 1930's, when many of them became enamored of Franklin D. Roosevelt. "He was the first president to invite actors to the White House — for his March of Dimes birthday parties," the late Humphrey Bogart, an FDR supporter, once observed. "He was also the first president to ever give actors a break — with the Federal Theater Project."

Bogart and other liberals were assailed as "pinkos" during the McCarthy era; still others found themselves blacklisted. As a result, the stars tended to avoid political activity until John F. Kennedy made it fashionable again.

GOREN BRIDGE

BY CHARLES H. GOREN AND OMAR SHARIF

© 1976 The Chicago Tribune

North-South vulnerable. East deals.

NORTH
♠ K 10
♡ 4 2
◇ K Q 10 8 5
♣ A 7 5 2

WEST
♠ 9 4
♡ A Q 10 8
◇ 7 3 2
♣ K 10 9 6

EAST
♠ A 8 7 6 5 2
♡ J 7 6 3
◇ J 4
♣ 8

SOUTH
♠ Q J 3
♡ K 9 5
◇ A 9 6
♣ Q J 4 3

The bidding:

East	South	West	North
2 ♠	Pass	Pass	3 ◇
Pass	3 NT	Pass	Pass
Pass			

Opening lead: Nine of ♠.

There are a lot of rules to remember during the play of the cards, such as "eight-ever, nine-never," "third hand high," etc. However, these rules are meant to be guidelines, not commandments. Special situations call for special solutions. Let your bridge intelligence be your guide, not rote.

East's weak two spade opening bid would be considered eccentric even by the most ardent users of that weapon. Although vulnerability was in his favor, our distaste for his action on such a bad suit with a side four-card major cannot be expressed too strongly. South and East had nothing to contribute, but North correctly elected to balance with three diamonds. South was delighted at this turn of events and converted to three no trump.

East's bid did have one practical advantage in the play—it steered West to a spade lead, which did not help declarer's cause. Dummy's king was won by East's ace, and the crux of the hand was reached early.

It was obvious from looking at dummy that if declarer's side had a weakness, it was likely to be in hearts. In fact, any return other than a heart would have allowed declarer to coast home easily. East did find the heart shift. Unfortunately, though, he remembered that you should lead fourth-best of a suit and shifted to the three of hearts. Declarer covered with the nine, and now there was no way he could be stopped from making his contract.

It was apparent to East, when he won the ace of spades, that he was in for the first and last time. Once he decided to shift to hearts, he should have returned the jack to cater for the actual lie of the cards. This would have allowed the defenders to score four heart tricks in addition to the ace of spades. It's true that by leading an unsupported honor, East might have caused his partner to go wrong if the cards were distributed differently. However, it was his best chance to beat the contract and he should have seized the opportunity to violate a bridge "rule."

(Is your hand not good enough for a two-over-one response? Strong enough for a jump shift? Find out in an instant with Charles Goren's "Shortcut to Expert Bridge" —instant answers for all point counts. For a copy, send $1.50 to "Goren-Shortcuts," c/o this newspaper, P.O. Box 259, Norwood, N.J. 07648. Make checks payable to NEWSPAPERBOOKS.)

TV Log

WNCT-TV Ch. 9

THURSDAY
7:00 Truth Or
7:30 Hollywood Sq.
8:00 Waltons
9:00 Hawaii 5-0
10:00 Barnaby Jones
11:00 Newswatch
11:30 Movie
FRIDAY
6:00 Car. Today
8:00 Morn. News
9:00 Kangaroo
10:00 Price Right
11:00 Gambit
11:30 Love Of
11:55 Graham Kerr
12:00 Search For
1:00 Young And
1:30 World Turns
2:30 Guiding Light
3:00 All In
3:30 Match Game
4:00 Tattletales
4:30 Brady Bunch
5:00 Big Valley
6:00 Newswatch
6:30 News
7:00 Truth Or
7:30 Make Deal
8:00 Movie
10:00 Spec Report
11:00 Newswatch
11:30 Movie

WITN-TV Ch. 7

THURSDAY
7:00 Fam Affair
7:30 Nash Music
8:00 Leslie Uggams
8:57 News Update
9:00 Movie
11:00 News
11:30 Tonight
FRIDAY
5:30 Del Reeve
6:00 Almanac
7:00 Today
7:25 News
7:30 Today
8:25 News
8:30 Today
9:00 Mike Douglas
10:00 San & Son
10:30 Sweepstakes
11:00 Fortune
11:30 Hollywood
12:00 News Noon
12:30 Take Advice
12:55 NBC News
1:00 Somerset
1:30 Days of Lives
2:30 Doctors
3:00 Another Wld
4:00 Lone Ranger
4:30 Bewitched
5:00 Wild West
6:00 News
6:30 NBC News
7:00 Fam Affair
7:30 Adam 12
8:00 San & Son
8:30 Rock Files
9:30 Police Story
11:00 News
11:30 Tonight

WCTI-TV Ch. 12

THURSDAY
7:30 Tell Truth
8:00 Kotter
8:30 Camera
9:00 Movie
11:00 News 12
11:30 World
1:45 News
FRIDAY
6:50 Tidings
7:00 Morning
9:00 Montage
10:00 Women
10:30 Girl
11:00 Edge Night
11:30 Happy
12:00 Make Deal
12:30 Children
1:00 Ryan's
1:30 Rhyme
2:00 Pyramid
2:30 Bank
3:00 Hospital
3:30 Life
4:00 Flintstones
4:30 Comedy
5:30 News
6:00 News
6:30 Boone
7:30 Tell Truth
8:00 Donny &
9:00 Movie
11:00 News
11:30 Rookies
12:35 News

WUNK-TV Ch. 25

THURSDAY
7:00 Ourstory
7:30 NC News
8:00 Firing
9:00 Cider
FRIDAY
3:00 Now
3:30 Canines
4:00 Mis Rogers
4:30 Sesame St
5:30 Elec Co
6:00 Zoom
6:30 Carras
7:00 By Line
7:30 Black Perspec
8:00 Wash Week
8:30 Wall St
9:00 Theatre
10:00 Susskind

CROSSWORD PUZZLE

ACROSS
1. Moslem saint
4. New Jersey cape
7. Kind of pachisi
11. 100 square meters
12. Pindar work
13. Later
14. Chronicles
16. Jester
17. Layer of the iris
18. Pastimes
19. Test
21. Contorts
22. Available
23. Industrial bean
24. Sioux
26. Offend
27. Trap
28. "---- the Red"
29. Made of certain grain
31. World War II general
32. Whole
33. Fluid rock
34. Of the ear
35. Calmer
38. Store light
39. Flat boat
40. Talk fondly
41. Miss Ferber
42. Extinct bird
43. Destruction

DOWN
1. Normal
2. Fury
3. Convalescent period
4. Black nightshade
5. Skink
6. I do
7. Truman's birthplace
8. Insignificance
9. Servant
10. Individuals
15. Oast
18. Jovial
19. College in Cedar Rapids
20. Extirpated
21. Convinced
23. 12th Arabic letter
25. Alas
27. Colloidal liquid
28. Roof edge
30. Peruvian desert region
31. Skier's garment
32. Inflection
33. Dodecanese island
35. Surface-to-air missile
36. Eternity
37. Wand

P	A	R	E	N	T		P	E	A	S
E	V	E	N	E	R		O	R	M	E
S	A	D	D	L	E		R	I	A	T
E	L	D		L	E	F	T		T	O
T	O	E	S		S	L	I	D	I	N
A	N	N	U	L		Y	O	U		
			R	O	A		N	E	R	O
C	O	N	F	I	D	E		L	O	C
A	L	E		T	E	A	L		A	T
M	E	R	G	E		S	E	A	M	A
P	A	V	E	R		E	S	S	E	N
E	N	E	T	S		S	T	A	R	E

SOLUTION OF YESTERDAY'S PUZZLE

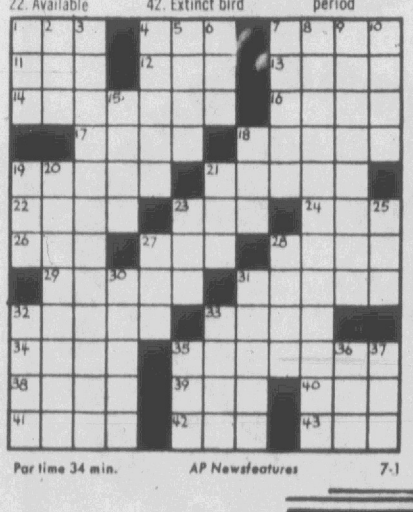

Par time 34 min. AP Newsfeatures 7-1

PUBLIC NOTICES

NOTICE TO CREDITORS
Having qualified as Executrix of the estate of Hinton Q. Best, late of Pitt County, North Carolina, this is to notify all persons having claims against the estate of said deceased to present them to the undersigned at the office of Mattox & Reid, P.A., 315 W. Second Street, Greenville, North Carolina, within six (6) months from date of the first publication of this notice or same will be pleaded in bar of their recovery. All persons indebted to said estate please make immediate payment to the undersigned.
This the 7th day of June, 1976.
ARLENE E. BEST,
EXECUTRIX OF THE
ESTATE OF HINTON Q. BEST
Mattox & Reid, P.A.,
David E. Reid Attorneys
June 10, 17, 24 and July 1, 1976

NOTICE OF RESALE
North Carolina
Pitt County
WHEREAS, the undersigned, acting as Trustee in that certain Deed of Trust executed by Simon Corbett, recorded in Book H-42, Page 713, of the Pitt County Registry, foreclosed and offered for sale the land hereinafter described; and
WHEREAS, within the time allowed by law, pursuant to G.S. 1-339.27, an advanced (upset) bid was filed with the Clerk of Superior Court and an Order issued directing the Trustee to resell said land upon an opening bid of TWENTY-TWO THOUSAND SEVEN HUNDRED EIGHT AND 75-100 DOLLARS ($22,708.75).
NOW, THEREFORE, under and by virtue of said Order of Resale of the Clerk of Superior Court of Pitt County, and the power of sale contained in said Deed of Trust, the undersigned Trustee will offer for sale upon said opening bid at public auction to the highest bidder for cash at the Pitt County Courthouse door in Greenville, North Carolina, on
Monday, July 12, 1976
12:00 Noon
all that certain parcel of land located in Grimesland Township, Pitt County, North Carolina, and more particularly described as follows:
Lying and being situate in Grimesland Township, Pitt County, North Carolina, and being on the South side of Tar River and BEGINNING at a point identified by an "X" mark in a concrete culvert and which said point is located 19 feet from the centerline of a road and which said point is also a common corner with the lands of W. A. Hudson and running thence N. 47-30 E. 146 feet to an iron pole; thence N. 20-05 W. 630 feet to a stake and pointer; thence N. 33-55 E. 424 feet to a corner; thence with the South bank of the Tar River, a creek and a branch to the northeast corner of the lot now or formerly owned by Kenneth Randolph (according to the courses and distances as shown upon plat prepared by W.B. Duke, R.L.S.) and running thence from the northeast corner of Lot No. 1 (now or formerly owned by Kenneth Randolph) N. 59-40 W. 80 feet; thence N. 47 W. 88 feet; thence N. 58 W. 50 feet; thence N. 21-33 W. 67.7 feet; thence S. 83-58 W. 121.5 feet; thence N. 47 W. 205.3 feet; thence in a northwest direction 19 feet to the point of BEGINNING and containing 9.64 acres, more or less, and being part of the lands as shown upon plat prepared by W. B. Duke, R.L.S. on November 15, 1973 and excluding Lot No. 1 shown thereon and the parcel adjoining said Lot No. 1 on the northwest side thereof.
THERE IS SPECIFICALLY EXCEPTED AND RESERVED FROM THIS CONVEYANCE PERMANENT EASEMENT 20 FEET IN WIDTH LEADING TO THE NORTHWEST CORNER OF LOT NO. 1 AS SHOWN UPON SAID PLAT THE COURSES AND DISTANCES OF WHICH SAID RIGHT-OF-WAY ARE AS FOLLOWS; TO-WIT:
BEGINNING at a point located 19 feet southeast of the "X" marked in a concrete culvert and running thence N. 65-49 E. 100.1 feet; thence N. 78-38 E. 68.8 feet; thence N. 67-50 E. 59.1 feet; thence S. 15-33 E. 195.7 feet; thence S. 21-33 E. 67.7 feet; thence S. 58 E. 50 feet to the northwest corner of Lot No. 1 and being identified on the aforesaid plat as a road right-of-way this exception and reservation shall constitute and be permanent easement for the use, benefit and enjoyment of Lot. No. 1 as shown upon said plat and the adjoining lot located to the northwest and adjoining said Lot. No. 1 by whomsoever owned.
This property will be sold subject to outstanding taxes and assessments.
Highest bidder required to deposit in cash Ten (10 per cent) per cent of the amount of the bid up to and including ONE THOUSAND DOLLARS ($1,000.00), plus Five (5 per cent) of any excess over ONE THOUSAND DOLLARS ($1,000.00).
Sale remains open Ten (10) full days for confirmation.
This the 25th day of June, 1976.
M. E. CAVENDISH,
Trustee
James, Hite, Cavendish
& Blount
Attorneys at Law
P. O. Drawer 15
Greenville, N.C. 27834
Telephone: (919) 758-5797
July 1 and 8, 1976

NOTICE TO CREDITORS
Having qualified as Administrator of the estate of Cindy Lou James, late of Pitt County, North Carolina, this is to notify all persons having claims against the estate of said deceased to present them to the undersigned Administrator within six (6) months from date of the first publication of the this notice or same will be pleaded in bar of their recovery. All persons indebted to said estate please make immediate payment to the undersigned.
This the 7th day of June, 1976.
Henry A. James
Route 1, Box 206-B
Macclesfield,
North Carolina 27852
Administrator of
the Estate of
Cindy Lou James,
Deceased
Mattox & Reid, P.A., Attorneys
June 10, 17, 24 and July 1, 1976

baroni's
Unique Sandwiches
215 E. 4th
Delivery & Take Out Orders
752-8351

PARK
UPTOWN GREENVILLE
752-7649
LATE SHOW
FRI. & SAT.
11:15 P.M.
JAMES CAAN
A NORMAN JEWISON Film
"ROLLERBALL"
starring
JOHN HOUSEMAN
MAUD ADAMS
JOHN BECK
MOSES GUNN
R RESTRICTED
United Artists
IN THE NOT TOO DISTANT FUTURE, WARS WILL NO LONGER EXIST.
BUT THERE WILL BE
ROLLERBALL

264 PLAYHOUSE
INDOOR
THEATRE
6 Miles West Of Greenville On U.S. 264 (Farmville Hwy.)
STARTS TODAY
AT YOUR ADULT ENTERTAINMENT CENTER
A Quality super-sexy comedy! -SWINGER Mag
"French Shampoo"
COLOR
VALID I.D. REQUIRED
CALL FOR SHOWTIME 756-0848

PLAZA Cinema 1
We're Celebrating The Fantastic Movie Summer of '76
PITT-PLAZA CENTER • 756-0088
STARTS TOMORROW!
Shows Daily
1-3-5-7-9
Bargain Hour
12:30-1:30 Daily
All Seats $1.25
Matinees
$1.25 & $2.00
Evenings $1.25 & $2.50
Lee MARVIN
Robert CULP
Sylvia MILES
Oliver REED
Elizabeth ASHLEY
PG
THE GREAT SCOUT AND CATHOUSE THURSDAY

PLAZA Cinema 2
PITT-PLAZA CENTER • 756-0088
STARTS TOMORROW!
Shows Daily
1:20-3:15-5:10-7:05-9
Bargain Hour
1:00-2:00 Daily
All Seats $1.25
Matinees $1.25 & $2.00
Evenings $1.25 & $2.50
H.G. WELLS' MASTERPIECE
THE FOOD OF THE GODS
for a taste of HELL!
PG

PARK
UPTOWN GREENVILLE
752-7449
STARTS TOMORROW!
Shows Daily
1:20-3:15-5:10-7:05-9
Bargain Hour
1:00-2:00 Daily
All Seats $1.25
Matinees
$1.25 & $2.00
Evenings
$1.25 & $2.50
PETER FONDA
IS
Fighting MAD
R RESTRICTED

CINEMA 1—LAST DAY—"GODZILLA VS. MEGALON"
CINEMA 2—LAST DAY—"WON TON TON"
PARK—LAST DAY—"J.D.'S REVENGE" (R)

abc southeastern Theatres
PITT
NOW
Boy are you gonna laugh!
SHOWS 1:20 3:55 6:30 9:00
HAWMPS!
G
PLUS A SHORT SUBJECT:
BENJI'S LIFE STORY
Hey Kids!! Plan Now To Attend The Summer Movie Party Every Tuesday, Wednesday, And Thursday At 10:00 A.M. Seats 75c
Next: Clint Eastwood "Outlaw Josey Wales"

TICK
DRIVE IN THEATRE
Ayden Highway • Open 7:30
Tonite Thru Tues.
A SMALL TOWN IN TEXAS
11:00 PG
ALSO
At 9:00
PG
"BORN LOSERS"
A RE-RELEASE
THE ORIGINAL SCREEN APPEARANCE OF
TOM LAUGHLIN
AS BILLY JACK



Classified Ads

3 SPECIAL NOTICES

SILVER COINS. Paying $290 per $100. 332-2576, Earty Insurance Agency, Ahoskie, N.C.

GRAPEFRUIT PILL with Diadex plan more convenient than grapefruits—eat satisfying meals and lose weight. Hollowells Drug Store.

NEW FLEA MARKET OPEN. Location Carpet Remnant Company, 128 East Greenville Boulevard, 10-5, Tuesday to Saturday, 756-6953.

10 AUTOMOTIVE

1 TRANSMISSION and rear end for 51, 52, 53 Chevrolet trucks. $50. 758-2042.

11 Autos For Sale

Having Engine Trouble?
See
"The Engine People"
Auto Specialty Co.
917 W. 5th St.
758-1131

BUICK SKYLARK 1966. Good condition, $200. 758-0471.

CADILLAC 1972. 4 door, fully equipped, one owner, can be seen at Azalea Mobile Homes, 264 Bypass. 756-7815.

CAPRICE 1976. 4 door hardtop, full power, 1000 miles, sold for $7100, will sell for $5800. Call 746-6040 before 4 p.m.

GUARANTEED Engine, transmission, body parts. Free parts locating service.
Crisp Auto Salvage, Inc.
Phone 752-2572 N. Greene St.

PRICED TO SELL TODAY by owner. '74 Delta 88 Royale 4 door sedan. This was a family second car with low mileage and in good condition. This car is priced on car lots from $3,500 to $4,200 retail. It wholesales for $2,825. I will sell it today for $3,000. Call 756-1133 from 9 a.m. to 12 noon only.

DELTA 88 Royale 1974. Low mileage. After 6, 758-0542.

DODGE 1965. 6 cylinder, runs good but needs oil seals. Call Mike or Wade, 756-4408 or 758-1201.

The mid-engine makes it unique. But the price makes it exceptional.



The 1976 Fiat X 1/9.
$5082.70
FIAT
A lot of car. Not a lot of money.
Brown-Wood, Inc.
Dickinson Ave.
752-7111

FORD 1971 Torino, 500, V-8, factory air, power steering, automatic transmission, new tires. Call 758-7231 or 752-9292 after 6 and weekends.

FORD 1969 WAGON. Good hunting and fishing car. $200. 752-2993.

HASTINGS FORD has daily rentals at reasonable prices. Call 758-0114.

JAGUAR 1969. Automatic, air, low mileage. 752-0316 after 6.

JUNK CARS—FREE PICKUP. Any description, any amount within 10 miles of Greenville. Phone 10 a.m. to 7 p.m. 752-4583.

LEMANS 1971. Power steering, factory air, good condition. 756-6793.

MERCURY 1974 COMET. 15,000 miles, 4 door, V-8, factory air conditioning, power steering, straight drive, excellent gas mileage. $2950. 753-4067 after 6 and on weekends.

MG MIDGET. Immaculate, will sacrifice. 752-4061 after 6:30.

MGTD 1953. New top, side curtains, and seats. Has rebuilt Volvo engine. $2500 or best offer. 291-3546, Wilson.

OLDS 88 1970. New tires, excellent condition. Call 752-4420.

PLYMOUTH SATELLITE, 1967. 1973 CB Honda. Both in excellent condition. Full of extras. Contact 758-8533 after 6.

PONTIAC 1973 LeMans GT. AM-FM stereo tape deck, excellent condition, assume loan. 746-6272.

PONTIAC 1970 Catalina, four door, air conditioned. 1973 Pontiac LeMans, two door, air conditioned. Both cars very clean. 753-4681.

TOYOTA 1974 Corona Wagon. 4 speed, radials, only 20,000 miles, excellent condition. 756-5270.

TOYOTA 1975 Corolla E5. 5 speed, air conditioned, radio, vinyl top. $2800. Call 758-2680 after 4.

VALIANT 1962. By owner. 4 door white, excellent condition, new radial tires, $425. Can be seen at Goodyear store or call 752-4417 and ask for Joe.

VOLKSWAGEN 1968 Beetle. Excellent running condition, reasonably priced. 758-9758 after 3 or come by Lot 15, Hillcrest Trailer Park after 3.

12 Bicycles For Sale

GIRL'S 10-SPEED BICYCLE. Has baskets and light. Excellent condition. Call 756-4912.

13 Boats For Sale

1976 20' CRUISE CRAFT center console, outriggers, depth finder, rod holders. 1976 115 HP Mercury, still under warranty. 1975 Long trailer. $5500. 756-7156.

18½' 1973 GALAXIE, 188 Mercruiser, deep V, 2 anchors, CB antenna, life jackets, Rebel trailer, $3500. 756-7577.

17' WINNER VOYAGE with 75 HP Johnson motor and Cox Long tilt trailer. Fully equipped. $850. 758-5632 after 6.

1975 RIVER OX 16' with stick steering, 2 deluxe swival seats, front and troller, 1975 model 25 HP Johnson motor, Long trailer with buddy bearings. $1995. 752-2813 days, nights 756-0269.

15 FOOT GALAXIE with 50 HP Johnson and Long tilt trailer. New steering mechanism and ball bearings. Call 758-2798 before 5 p.m. 746-6389 after 6 p.m.

1975 BOAT, 18'. 75 HP Evinrude motor with Long trailer. Call 752-3669 after 4 p.m.

1975 MFG Super Gypsy. Inboard-outboard with 188 HP Mercruiser. All extras. $4500. 746-4212 after 6 p.m.

18' FIBERGLASS BOAT. 100 HP Johnson motor, Long trailer, CB radio, depth finder, cubby cabin. 756-4070 before 6.

13 Boats For Sale

14' FIBERGLASS, 20 HP Mercury outboard, foot control electric motor, Long trailer, $825. 746-4311.

14 Campers For Sale

CRISP MOBILE HOMES and camper sale. Has now got camper parts and accessories in stock. 946-0311 or 946-3416.

1961 INTERNATIONAL bus camper, can be seen at Azalea Mobile Homes. 756-7815.

15 Cycles For Sale

1973 YAMAHA 125 Enduro, 1 10 speed bicycle. After 6 p.m., 758-0333.

1975 HONDA XL 250. 2000 miles. 758-3751.

1973 TRIUMPH 750 Bonneville. Red with gold tank. Only 7600 miles. Call 758-5202.

1973 KAWASAKI 350-S2. Just rebuilt. Offer over $400. 746-3637.

CB HONDA 125, 1974. 5100 miles, excellent condition, many extras. Best offer. 756-1378.

1975 HONDA CB-360T. Like new, in excellent condition. 2500 miles. Call 756-7378.

1974 SUZUKI TS-250. 5000 miles, $695. Call 756-7610.

1974 SUZUKI 100. 8 speed, 800 miles, excellent condition. Call 758-8662 after 6.

1975 HONDA CB-750. Excellent condition. $400 worth of extras. Call 758-5500.

YAMAHA 650-CC 1972. Have to see to appreciate. $600. May be seen at Route 8, Box 456, Greenville, N.C. 27834.

16 Trucks For Sale

NEW CHEVROLET pickup with complete large fiberglass camper. Sell either. 752-2507; nights, 752-7404.

1960 CHEVROLET ½ ton pickup truck. Good condition. $425. 758-5500.

1974 MAZDA ROTARY. Loaded, low mileage, with camper. After 6, 758-0542.

1971 DODGE pickup. 318 cubic inches, camper, radio, radial tires, 8-track stereo, must sell. Low mileage. Call 758-2371 anytime.

CHURCH BUSES. 1961 International V-8, good tires, seats, running condition, clean body. 1957 Chevrolet, 6 cylinder, new tires, good condition. For more information, call 752-5031 days and 752-8003 nights.

1972 CHEYENNE TRUCK. Power steering and air, fully equipped, $2895. After 5 p.m., call 756-2083.

1965 CHEVY 2-ton dump truck. 758-1233.

1966 INTERNATIONAL. 2-ton dump truck. 758-1233.

1970 FORD VAN. Automatic shift, 302, excellent condition, good gas mileage. 758-3362.

21 DOGS & PETS

DACHSHUND PUPPIES. 6 weeks old. Call 756-0816.

OBEDIENCE training for all breeds, also boarding available. East Carolina Kennels, 752-9854.

AKC REGISTERED Great Dane puppies. Black and Fawn, sire and dame on premises, $100 each. Elizabeth City, 338-1265 after 5.

PARROT. Male Nanday Conure and large cage. 752-0262.

LOVABLE LITTLE KITTEN needs a home. Litter trained Call 756-7978.

FREE KITTENS. Call 752-5589.

LABRADOR HUSKY puppies, mixed. $10. 746-3444.

25 EMPLOYMENT

26 Help Wanted

EXPERIENCED sewing machine operators. Good pay, good benefits. Apply Lisa's Inc., Hiway 118 East, Grifton.

MANAGER TRAINEE. Aggressive and neat young person interested in a future. Apply in person at 511 Dickinson Avenue.

SEWING MACHINE MECHANIC. Experienced only. Apply in person or call 1-823-3174 at Tom Toggs, Conetoe, N.C. An Equal Opportunity Employer.

Body Shop
Mechanic Needed
Apply At
Hastings Ford
758-0114

TICKET AGENT at Pitt-Greenville airport. Call 1-800-662-7995. Wheeler Airlines. Part-time or full-time.

MEDICAL RECEPTIONIST TYPIST. Please send resume including experience, salary expectations to: Medical Receptionist, P.O. Box 1967, Greenville, N.C. 27834.

Allied Petroleum Corp.
Needs Experienced
LP GAS
SERVICEPERSON
Good Starting salary and many other benefits. Send resume of work history and experience to
P.O. Box 445
Greenville, N.C. 27834

JIMMY LEWIS Service Station, Farmville, N.C. must have experienced service person. Job consists of oil and lube jobs, tire service, cars and trucks. Must have drivers license, 7 a.m. to 6:30 p.m., Monday to Saturday, full time work. References required. 1 week pay bonus at Christmas. Apply in person.

EXPERIENCED WORKER to rack tobacco in bulk barn. Top wages. Call 756-3820.

BEAUTY OPERATOR, with experience. Part-time. For interview, call Pat's Beauty Shop, 752-6973.

AMBITIOUS man or woman, energetic, reliable, available for immediate employment. Earning opportunity of $150 per week plus bonus. Large national company. Call 756-3861 after 2.

Wanted—Fast accurate typist with ability to use office machines and accept responsibility. Salary range $600. to $650. Apply to Typist P.O. Box 1967 Greenville, N.C.

SEWING MACHINE MECHANIC with 1-5 years experience. Apply in person at Ayden Division of U.S.I., Hiway 11 Bypass, Ayden, N.C.

AUTO MECHANIC needed at once. 2 years experience and tools. Apply to Kenneth Evans or M.E. Porter at Regional Auto Parts, Inc., 3 miles west of Greenville on No. 264, Greenville, N.C.

26 Help Wanted

WANTED: Experienced sewing machine operators. Apply in person. Berce, Inc., 200 East Avenue, Ayden.

HOUSEWIVES earn extra money in your leisure time with Artex. For more information, call 756-7289.

SECRETARY

Wanted experienced secretary for manufacturing office position. This is a challenging job with good pay and pleasant working conditions. Position requires good typing skills, use of dictaphone and general office work.

Call 752-2111

between 9 a.m. and 5 p.m. for appointment. All replies confidential.

SECRETARY - BOOKKEEPER for small professional and construction firm. Excellent office skills required. No shorthand. Must be over 21, personable and enjoy meeting people. Send resume stating past salary and present salary requirements to Box 79, Greenville.

Rouse Mobile Home Repair
Kool-Sealing, $35.
Tie Down, $12 per anchor.
752-7548

ROUTE SALES person wanted. Applicant should be 21 or older, good reputation, physically fit, experience not necessary. Established route, with good pay, paid vacation, sick pay, and other company benefits. Apply in person to Royal Crown Bottling Company, 218 Airport Road, Greenville, North Carolina.

SUPERINTENDANT NEEDED for work in Greenville area. Must be experienced in all phases of construction and be able to supervise work in the $500,000 to $1,000,000 category. Phone 919-735-9905, ask for Ken Pennington.

100 CLASSIFIED DISPLAY

26 Help Wanted

WANTED: Ayden area, part-time typist. Call 746-3191.

27 Work Wanted

JACKSON'S UPHOLSTERY. Thousands of yards of fabric for sale. All types upholstery and refinishing. 758-3276 or 758-1505.

C & L TREE SERVICE. Topping, trimming, spraying, removal and stump removal. Insured. 758-8833.

FURNITURE REPAIR, antiques a specialty, pick up and deliver. 756-2506. After 5 p.m., 756-4814.

GREEN HORNET PAINTERS. 4 years experience with top quality, careful work. 752-1262 or 758-2726.

WOMAN WOULD like to keep children in her home for working mothers. 756-6309.

WINDOW CLEANING SERVICE. Homes, stores, offices, etc. Call Chip Post, 752-3643.

SIMCO WOODCRAFT. Call us today for your home improvement needs. Remodeling, additions, general repair work. Quality work guaranteed. References available. 758-4342, 758-5528.

ALL TYPES of painting, also small jobs carpentry repair. No jobs too small. Call 752-5320.

PIANO TEACHER would like students having 0-3 years experience. $8 a month. 756-2712.

YARD WORK. Will mow, rake, prune and landscape. Call Littlefield Landscaping after 6 p.m., 746-4990.

30 FOR SALE

31 Farm Equipment

SPECIAL. Baling wire, $25 per bale. 5-ply tobacco twine, $1.50 per pound. Eastern Tractor and Equipment Company, 264 By-Pass, Greenville. 756-2750.

USED ROANOKE gas tobacco barns, 126 racks. Call 919-482-4314 after 7 p.m.

1952 8N FORD tractor for sale. 756-3017.

HAWK TOBACCO LOOPER and 4 tobacco trucks. $1400. Call 758-4921, 752-7863 or 753-2080.

ROANOKE TURNTABLE. Used 1 year, $150. 758-2757 or 752-5917 after 6 p.m.

100 CLASSIFIED DISPLAY

1976 Oldsmobile
CUTLASS
America's No. 1 Selling Name Plate
SPECIAL FEATURES
- Rallye Suspension (Provides Extra Smooth Ride And Handling)
- Special Instrument Panel Gauge Cluster
- Special Padded Steering Wheel
- Special Chrome Finish Dual Sports Mirrors
- Swivel Bucket Seats (For Easy Entry-Exit)
- Tilt Away Steering Wheel

SPECIAL ORDER : SPECIAL PRICE
Supply Limited
IN STOCK—IMMEDIATE DELIVERY
HOLTS OLDS-DATSUN
101 Hooker Road 756-3115

LOOK!

AT THESE MONEY SAVINGS BARGAINS

1973 GRAN TORINO SPORT
2 door. Blue metallic, white vinyl top, automatic, power steering and brakes, air, sharp. $2890

1971 MERCURY MONTEREY
4 door. Light green, dark green vinyl top, automatic, power steering and brakes, air. Reduced to $1490

1972 FORD THUNDERBIRD
Light blue, dark blue vinyl top, AM-FM radio, automatic, power steering and brakes, air. Reduced to $2890

1974 FORD PINTO
2 door. Radio, automatic, 2300 cc engine, low mileage, medium brown metallic. $2690

1971 CHEVROLET CAMARO
Medium blue metallic, automatic, power steering and brakes, air. Reduced to $1990

1970 DODGE CHALLENGER
2 door hardtop. Automatic, V-8, power steering. Orange with black vinyl top. $1490

1973 SAAB SONNET
AM-FM radio, 4 speed, burgundy with beige interior. Reduced to $2990

1974 GRAN TORINO BROUGHAM
2 door hardtop, AM-FM radio, automatic, power steering and brakes, power windows, air, black on black with blue interior, extra clean. $3890

Hunting & Fishing Special
1965 DODGE
4 door. Automatic, V-8. $99

GOODMAN AUTO SALES
4 Wheel Drive Headquarters
3004 S. Memorial Dr. 756-6353
(Adjacent to Edwards Motor Co.)

31 Farm Equipment

FORD TRACTOR. 758-1233.

32 Garage-Yard Sale

YARD SALE at the Choco Flea Market, July 3 and 4, Saturday 9-5, Sunday 1-5, 2 miles west of Chocowinity on Greenville Highway.

TOP QUALITY children's clothes, toys, odds and ends at giveaway prices, 205 Pearl Drive, Red Oak, 9-1, Saturday, July 3.

YARD SALE. Saturday, July 3 from 8-12 at 101 Oakdale Road, Oakdale Subdivision.

GIGANTIC ATTIC SALE. Cleaning out. Clothes, odds and ends and furniture items. Friday and Saturday, Main Street, Bethel, starts at 10 a.m. H&H Furniture.

33 Heavy Equipment

INTERNATIONAL 500-C Crawler. 758-1233.

INTERNATIONAL BACKHOE. 758-1233.

HEAVY EQUIPMENT TRAILER. 758-1233.

34 Livestock

BEAUTIFUL ½ quarter, ½ Morgan bay mare, 15.1 hands high, 7 years. $400. 756-1660.

35 Miscellaneous For Sale

FRESH CORN. 90 cents per dozen, will deliver. Call 752-7857.

FILL DIRT, top soil, rocks and sand for sale. Large loads. Henry Worthington, 746-3461.

IN STOCK. Tobacco twine, 4 ply; tobacco packers; tobacco sheets; crop spraying; rain suits; bean sheller in operation. Manning Supply Company, Bethel, N.C., 825-5641.

YOU'RE IN GOOD HANDS when one of our friendly Ad-Visors helps you place your Classified Ad!

PROTECT YOUR INVESTMENT. Steam clean your carpet with Steamex from Larry's Carpetland, 3010 East Tenth Street. 758-2300.

SEARS 3-ton central air conditioning unit with coil. 758-0431.

100 CLASSIFIED DISPLAY

Our Service Department
Will Be Closed
July 5-11
Will reopen July 12, 1976 at 7:30 a.m.
Phelps Chevrolet
West End Circle 756-2150

Newspaper Dealer

Excellent opportunity for someone in the Ayden area. Must be free after 3 p.m. each day, and have a dependable automobile. Ideal for retired or any individual desiring part-time work. Excellent earnings.

CONTACT
Circulation Dept.
The Daily Reflector
752-6166

HOLT'S 9 BEST BUYS

1975 Olds Cutlass Supreme
Coupe. Bucket seats, air condition, FM radio, low mileage. $4895

1975 Pontiac Lemans Coupe
Air condition, low mileage, one owner. Reduced to $3995

1975 Toyota Corolla Deluxe
Coupe. Air condition, like new. Reduced to $3295

1975 Ford Granda
4 door. One local owner, air condition, like new. Reduced to $3995

1975 Mustang II
4 speed transmission, one owner. Only $3495

1974 Chevrolet Malibu Classic
Coupe. White with black vinyl top. Bucket seats, air condition, stereo radio. Reduced to $3295

1974 Toyota Corolla
4 door. One owner, low mileage, like new. $2695

1973 Olds Custom Cruiser
Stationwagon. One local owner. Only $2995

1973 Chevrolet Caprice
4 door. Fully equipped. Reduced to $2295

HOLT OLDS-DATSUN
101 Hooker Rd. 756-3115

35 Miscellaneous For Sale

NEED FURNITURE? We have it! Brands you'll recognize. Financing available to fit your needs. Home Furniture Store, 701 Dickinson Avenue.

AMATEUR RADIO HW16 Novice transceiver, $90. Call 756-2710 after 5.

KENMORE PORTABLE DRYER, mahogany dining room suite, large air conditioner. 752-6050.

8000 BTU air conditioner, 1 year old. Call after 5 p.m. 756-5886.

CARRIER 15,000 BTU air conditioner. Perfect condition. $135. 825-6626.

FILL DIRT builder sand, top soil, and rock. J.L. McDaniel, day, 752-2382; night, 756-2351.

SPECIAL
Executive Desks

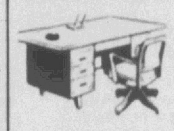

60"x30" beautiful walnut finish. Ideal for home or office.
Reg. Price $175.00 Special Price $122.50
TAFF OFFICE EQUIPMENT
569 S. Evans St. 752-2175

OAK SIDEBOARD with round copper pulls. Poker table, assorted carpets. Call 752-0484.

BLACK AND DECKER electric edger—$20. Adox 35 MM camera—$15. 752-0199.

100 CLASSIFIED DISPLAY

New England Seafood; live and frozen. THE LOBSTER POT, East 5th St., near Charlotte St., Washington. Open 4 - 6 p.m. Weekdays; 3-6 Saturdays; Sundays Call 946-3475. Free recipes for delicious dining!

35 Miscellaneous For Sale

HOOVER CLEANERS will preserve and prolong the beauty and life of the carpet. See Smith Electric Company for sales and service. 415 Evans Street.

CLEAN RUGS like new. So easy, with Blue Lustre. Rent shampooer, $2. Rental Tool Company. Now open.

EXCLUSIVE dealer for Karastan Oriental rugs and carpet. Home Furniture Store, 701 Dickinson Avenue.

YOU CAN "STEAM" clean carpets, professionally clean with new portable Rinse-N-Vac. Rent at Rental Tool Company across from Hastings Ford. Now open — Rental Tool Company.

100 CLASSIFIED DISPLAY

35 Miscellaneous For Sale

RIDING LAWN MOWER, 26", 8 H.P., electric start. $450. Almost new. Days, 752-5060; nights after 6, 746-4019.

B & B YOU PICK GARDEN. Corn, 50 cents dozen, you pick. 60 cents we pick. Snap beans $3.25 bushel, 25 cents a pound. Bell peppers, 10 cents each. Squash, 10 cents a pound. Few tomatoes and butter beans ready. Across road from fire tower, Hassell. 795-4646.

6 QUEEN ANNE dining room chairs, $200. 756-2957.

LOT of approximately 100 pairs bed rails. Suitable for furniture construction. Price negotiable. 752-5683, Ken's Furniture.

100 CLASSIFIED DISPLAY

LOOKING FOR AN EXTRA CLEAN USED CAR?

WE'VE GOT'EM

1976 FORD PINTO
Red, black vinyl interior, 4 speed, AM radio, WSW tires, less than 3,000 miles, just like new. $2575

1975 FORD PINTO WAGON
Automatic, Power steering, V-6 engine, air condition, AM-FM stereo, luggage rack, less than 21,000 miles, one local owner. $3150

1975 FORD GRANADA
2 door coupe. Automatic, power steering, AM radio, air, radial tires, less than 8,000 miles, locally owned. $4050

1975 FORD LTD LANDAU
4 door. Automatic, power steering, air, AM-FM stereo, power windows and seats, vinyl top, loaded, low mileage. $4750

1974 TOYOTA COROLLA 1600 WAGON
4 speed, AM radio, luggage, rack, locally owned. $2450

1974 VW BEETLE
4 speed, AM radio, locally owned, low mileage, extra clean. $2575

1974 MONTE CARLO
Automatic, power steering, air, AM-FM stereo, vinyl top, rally wheels, locally owned, less than 31,000 miles. $4150

1973 VEGA GT
4 speed, air, white letter tires, less than 16,000 miles, locally owned. $1450

1973 FORD MUSTANG GRANDE
Automatic, power steering, air, AM-FM stereo, radial tires, vinyl top, less than 35,000 miles. $3175

1973 FORD RANCHERO GT
Automatic, power steering, air, sharp. $2750

1973 CHEVROLET PICKUP
Custom Deluxe. Automatic power steering, air, tilt wheel, camper shell. $3150

1972 PONTIAC VENTURA
4 door. Automatic, power steering, air, locally owned. $2150

1972 IMPERIAL LE BARON
4 door Hardtop, fully loaded, AM-FM stereo with tape, locally owned, less than 42,000 miles. $2450

1972 PLYMOUTH GRAN COUPE
4 door hardtop. Automatic, power steering, air, AM-FM radio, vinyl top, locally owned. $1850

1972 TOYOTA CELICA ST
4 speed, AM radio with FM converter, vinyl top, locally owned, less than 52,000 miles. $2075

1972 CHEVELLE SS
Automatic, console, vinyl top, factory mags, super sharp. $1975

1971 CHRYSLER NEWPORT
4 door hardtop, automatic, power steering, air, locally owned, less than 56,000 miles. Only $1650

1971 PLYMOUTH VALIANT
4 door. Automatic, power steering, AM radio, slant 6 engine. $1350

1969 CHEVROLET KINGSWOOD WAGON
Automatic, power steering, air, locally owned. $775

1964 PLYMOUTH VALIANT
4 door. Automatic, air, locally owned. $450

1972 HONDA 350 $475

SEE ONE OF OUR FINE SALESMEN
Jeff Allen James Langley Van Stocks
Jim Nichols Bill Askew Joe Cullipher

Pitt County's Full Line Chrysler, Plymouth, Dodge & Dodge Truck Dealer.

BILL HADDOCK
CHRYSLER—PLYMOUTH—DODGE
3012 South Memorial Drive Dealer No. 1144 Phone 756-0186

35 Miscellaneous For Sale

USED 5-PIECE dinette set. Good condition. $35. After 6 p.m., 756-7663.

5 HP GARDEN ROTARY TILLER. Forward and reverse drive, new, only used 2 hours, $200. 758-6559 8-5, Bill Little.

3-12 FEET ¼ inch cotton rope for macrame or general use. Also, scrap oak. Hatteras Hammocks, 11th and Clark Streets, behind Greenville Tobacco.

USED 23" Zenith TV. $150. Good condition. 752-6947 after 5:30.

FOUR 145-13 Michelin tires. Almost new, cost $161—will sacrifice for $130. Also, Craig AM-FM stereo auto cassette deck plus 2 speakers. Sells new $200, will sacrifice, $150. 746-3637.

WASHER, DRYER, dining room suite, assorted tables and lamps, chairs, bed frames, bunk beds, mattresses and springs (new), baby furniture, winter coats, all like new, miscellaenous toys and clothing. Call 752-1011 8:30 to 5:30 or 752-3463 after 8 p.m.

LARGE LOADS OF sand, top soil, fill dirt, and rock sold at reasonable prices. Lots cleared, grade work and landscaping of yards. Call 756-4742 for Jim Hudson.

PUKA SHELLS highest quality at low prices. Write Tropical Treasures, 3342 Hinano Street, Honolulu, Hawaii 96815.

WE ARE BEAUTYREST headquarters — bedding and hide-a-beds. Home Furniture Company, 701 Dickinson Avenue.

CLEARANCE SALE on all roll balance and remnants. Now is the time to cover that extra room on the beach house at Larry's Carpetland, 3010 East Tenth Street.

36 Sporting Goods

2 REMINGTON 1100 automatic shotguns. Call 758-0904 before 3 p.m.

41 LOST AND FOUND

LOST: Large male tan hound with ridge on back. Reward. 756-5960.

45 MOBILE HOMES

46 Mobile Homes For Rent

2 BEDROOMS, fully carpeted and air conditioned. Call 758-3092.

FOR SALE or rent 2 bedroom mobile home. 756-4687 or 756-5228.

12 x 60. 2 bedrooms, furnished mobile home. $110 a month. Call after 5, 746-4720.

2 AND 3 BEDROOMS, furnished, air, good location. 752-3286 or 825-5391.

2 BEDROOM and 3 bedroom home, furnished, air, washer, good location. 752-7389 anytime or 752-4008 after 6:30.

2 BEDROOM mobile home. Washer and air. 756-7317 after 4:30 and weekends.

MOBILE HOME spaces. City water, city sewage, swimming pool, paved streets, underground utilities, recreation area. Mobile homes for rent. 758-4413.

100 CLASSIFIED DISPLAY

46 Mobile Homes For Rent

MOBILE HOMES. 2 bedrooms, fully furnished with air conditioner and washer. Call 752-4441.

AIR CONDITIONED trailer. Fully furnished. 2 bedrooms. 758-3276 and 758-1505.

TWO BEDROOM mobile homes. Furnished, air conditioned. $75 and $95 per month. No pets. Call 758-3644.

47 Mobile Homes For Sale

12 x 60 MOBILE HOME. Unfurnished. 3 bedrooms, carpet in living room and hall. $3000. 758-1916 or 752-1223.

1972 BRAVO. 12 x 60. 2 bedrooms, raised dining area. $4995. May be seen at Colonial Park. 758-4413 or 758-2525.

1972 RITZCRAFT. 12 x 65, 2 bedrooms, 2 full baths, small equity and assume loan. 752-2511 after 6.

SHADY KNOLL Trailer Park, 12 x 60, 2 bedrooms, air conditioned. $700 down and take up low payments. 752-7373 anytime.

1972 MASCOT 12 x 59. Oil tank and stand, 3 foot porch, excellent condition. For details, 752-0767 after 5.

BEFORE YOU BUY or sell your home, contact Colonial Park. We have a wide selection of remanufactured homes at low, low prices. 758-4413, 758-2525.

1970 HAVELOCK 12 x 60, 2 bedrooms with air conditioning. $3495. Call 758-4413 or 758-2525.

12 x 60. 1969. 2 BEDROOMS, with air conditioning. Partially furnished. $3450. 758-4413 or 758-2525.

12 x 52 1971 Ritzcraft. 2 bedrooms, fully carpeted, air conditioned, furnished or unfurnished. Call 758-5316.

1973 TAYLOR, 12 x 65. 3 bedrooms, 1½ baths, central air, unfurnished. 524-4461 after 5:30 p.m.

1974 FREEDOM double wide mobile home with lot. Permanently affixed. Assume very reasonable payments. Call Rod MacNeill or Tom Dodson, 758-3471 between 9 a.m. and 5 p.m.

SPECIAL SALE. Now available. 1972 Parkway, 24 x 50, conveniently set up, ready to move in. Special sale price $7495. Call 758-4413 or 758-2525.

100 CLASSIFIED DISPLAY

Patio Bug Lights, $135.
Kills flies, mosquitos and other pesky bugs.
Hendrix-Barnhill Co.

Barker's Refrigeration Service
Air condition problems?
Call 756-6417
10 Years Experience

47 Mobile Homes For Sale

1973 SARATOGA. 3 bedrooms, 1½ baths, small equity, payments $105. 752-3391.

1966 12 x 60 RITZCRAFT. 2 bedrooms, 1½ baths, center kitchen. 746-4223.

1974 12 x 60 Wickes mobile home. Total electric with air, set at Shady Knoll. Call 752-0995 after 5.

55 REAL ESTATE

Buying or Selling, For Best Results Try Our "Personal Service."

D.G. NICHOLS AGENCY
REALTOR Phone 752-4012 anytime

For Better Buys In Real Estate Call or See
E. H. Williford
List Your Property With Us
222-B Cotanche, PL 8-3911
Night PL 2-4409

58 Houses For Sale

BY OWNER. 3 bedrooms, large living room with fireplace, 1320 square feet, corner lot at 1111 Cedar Lane. Larry Carter, 758-3794.

210 NORTH HARDING. Perfect home for young couple. 3 bedrooms, 1 bath, living room, dining room, wall to wall carpet, air conditioned, appliances-refrigerator and range. Well maintained, close to university. $32,900. Blount & Ball Realty Company, Inc., 752-6163. Nights, Lee F. Ball, 756-3768.

BY OWNER. 2 car garage, 3 bedrooms, 2 baths, central air, carpeted, Many extras. Owner will pay closing costs. $38,500. 756-7846.

RED OAK. Owner is anxious to sell this three bedroom home since he is leaving Greenville; large wooded lot with storage building in back yard, den with fireplace, kitchen with built-in appliances. Estate Realty Company, 752-5058; nights 756-6652, 756-7222, 752-3647.

BY OWNER. 3 bedrooms, fully carpeted, garage and workshop. Chain link fenced yard, air conditioned, stove and dishwasher. 756-7222.

DECORATIVE PATIO SETTING adorns the luscious backyard of this lovely brick home with large front porch, spacious living room, kitchen with large dining area, 3 bedrooms. Carport with storage, landscaped yard with established shrubbery and lots of shade trees. $29,800. Greenville Development Company, 752-2814. Winnie Evans, 752-4224; Faye Bowen, 756-5258.

100 CLASSIFIED DISPLAY

58 Houses For Sale

RUSTIC HIDEAWAY. 1½ baths, 2 bedrooms, and game loft with balcony. Efficient kitchen with appliances. Rustic fireplace, deck overlooking wooded lot, a well insulated home with heat pump. Located 905 Forest Hills Circle (exclusive listing). Cost — $35,000. Excellent financing available. Call Aldridge & Southerland, 756-3500.

BY OWNER. Cherry Oaks. 1800 square feet, 3 bedrooms, 2 full baths, den with fireplace, double garage. Corner lot. $46,500. 756-1035 after 5.

NICE COUNTRY HOME with 2 acres of land. Living room, dining room, large kitchen and den combination. 3 bedrooms and 2 full baths. Large double garage. Located on County Road 1212, Voice of America Site C, 6 miles from Greenville and 6 miles from Farmville. Call 753-3918 after 6.

For Sale By Owner

Custom built home. 2105 square feet. 3 bedrooms; master bedroom, 14 x 16 with walk-in closet. 2 baths, den with antique brick fireplace. Living room, dining room, kitchen with large eat-in area, all appliances built in. Central heat and air. Large corner lot.

Call 756-7878
Or 756-6829

A HOME THAT is different. Doubled walls, sun deck, hardwood oak floors, solid slate foyer, dining room, hall and wash room, custom made draperies, appliances. Loan assumption at 7½ percent. Immediate occupancy. 756-6953 days, 756-3144 nights.

UNIVERSITY CONDOMINIUMS. Only a few of these attractive antique brick homes left. Spacious 2 bedroom, 1½ bath layout, in an ideal neighborhood adjacent to churches, schools, playground and tennis courts. Swimming pool. $21,500, sales price. $1100 down. 752-0152.

CELEBRATE THIS YEAR with a sparkling new home. Make your move now to buy this attractive brick 3 bedroom home with 1½ decorated ceramic tile baths, beautiful carpeting plus a carport with storage located in North River Estates. FHA, VA or conventional financing. Greenville Development Company, 752-2814. Winnie Evans, 752-4224; Faye Bowen, 756-5258.

A REAL BUY for the money you will find in this lovely home with 1600 square feet. 3 spacious bedrooms with 2 full ceramic tile baths, foyer, living room with fireplace, family room, central air and central heat. $38,500. Greenville Development Company. 752-2814. Winnie Evans, 752-4224; Faye Bowen, 756-5258.

100 CLASSIFIED DISPLAY

58 Houses For Sale

This is your opportunity to own a home away from the hustle and bustle of the city and where you can enjoy country living. Three bedrooms, 1½ baths, living room, kitchen and dining area, window unit, dishwasher, garage. The price? It's only $28,900.

If you wanted everything in a home but cannot afford the high prices, you should look at this one. Three bedrooms, 1½ baths, living room, kitchen with dining area, family room with exposed beam ceiling, carport, utility room. Corner lot. $32,500.

A good choice for the thrifty because it's practically brand new. Three bedrooms, two baths, living room, family room, kitchen with breakfast area, garage, central air, fenced rear yard. $36,000.

This brand new home can be had at good price because the owners are anxious to sell right now. Three bedrooms with extra spacious master bedroom, two baths, living room, formal dining room, kitchen with breakfast area, family room with fireplace, garage. Talk to us about price.

Duffus Realty, Inc.
756-5395
ANYTIME

Thelma Whitehurst, Realtor	756-0070
Darrell Hignite, Broker	746-4447
Jack Duffus, Realtor	756-5395
Anne Stott Duffus, Realtor	756-2666

MLS REALTOR

3 BEDROOMS, bath, living room, dining room, kitchen, central heat and air. Close to schools and shopping. In Ayden, $21,500, 746-4689 before 5 p.m.

100 CLASSIFIED DISPLAY

WE BUY USED CARS
HASTINGS FORD
E. 10th St. 758-0114

SNAPPER
• 26" and 30" cut.
• 5 HP or 8 HP engines.
CLARK & CO.
Memorial Dr. 756-2557

58 Houses For Sale

ATTENTION! A home in the mid-thirties is almost impossible to find, but we've got a super one for you. An unbelievable buy. Over 1700 square feet, on a corner lot with 3 bedrooms, 2 baths, living room, dining room, built-in bar overlooking a sunken circular den with fireplace, plus private redwood fenced in backyard plus covered patio, plus assumable loan for $5400. $35,900. Whitley & Associates, 752-8888. Sunday, 752-7073, 758-0816.

BY OWNER. 4 bedrooms, 2½ baths, formal living and dining areas, excellent location, $56,200. Call 758-7114 8 a.m. to 5 p.m.

COUNTRY HOME beyond Cliff's Oyster Bar. 4 bedrooms, 1½ baths, 2 stories, full basement, lot 150 x 175. $37,500. Bill Williams Real Estate, 752-2615.

1809 SULGRAVE. 4 bedrooms, 2½ baths, paneled family room with fireplace. $39,500. Bill Williams Real Estate, 752-2615.

YORKTOWN SQUARE TOWNHOMES gives you a practical home that doesn't look practical. Convenient location, off Highway 43 near Pitt Plaza on Oakmont Drive. Maintenance free with money saving features built-in. Not expensive, minimum amount of cash needed to move in. Yet as individual and distinctive as you are. Prices start at $26,500. Call Aldridge & Southerland, 756-3500.

100 CLASSIFIED DISPLAY

59 Lots For Sale

3 ACRES of cleared land in country. Double road frontage. 3¼ miles from town near industrial center. Ideal for country living. Price $10,000. Phone 758-4472 after 4 p.m.

60 Resort Property For Sale

BEACH HOME on the island at Bayside Shores. House on stilts with garage below. 2 years old, owner transferred. $35,500. Bill Williams Real Estate, 752-2615.

July 4th Special
110' on Pamlico River close to Core Point. Summer home included. Total package $22,000.
Hackney High Real Estate
946-0878
nights 946-5586

65 RENTALS

2500 SQUARE FOOT commercial building, suitable for office, warehouse, retail use at 213 West Ninth Street. Contact I.J. Edwards, Jr., 758-2678 or 756-5024.

OFFICES AND STORAGE for rent. 308 and 310 Pennsylvania Avenue. Call Pete West, 752-4220.

100 CLASSIFIED DISPLAY

65 RENTALS

TWO 4 bedroom houses; 1 efficiency; two 4 bedroom apartments. Call 746-3284 after 7.

66 Apartments For Rent

Kings Row
One and two bedroom garden apartments. Located just off East Tenth Street.
PHONE 752-3519

ONE BEDROOM, newly redecorated, quiet location. Call Buchanan Real Estate, 752-3696.

Cherry Court
Most luxurious 2 bedroom townhouses and 1 bedroom apartments in Greenville. Chandeler, trash compactor, fully carpeted, drapes, etc., plus washer and dryer hook-ups, fabulous pool, sauna baths, tennis court and club room.
752-1557

UNFURNISHED duplex apartment. $110 per month. Apply 315 East Tenth.

100 CLASSIFIED DISPLAY

Limited Edition Sale

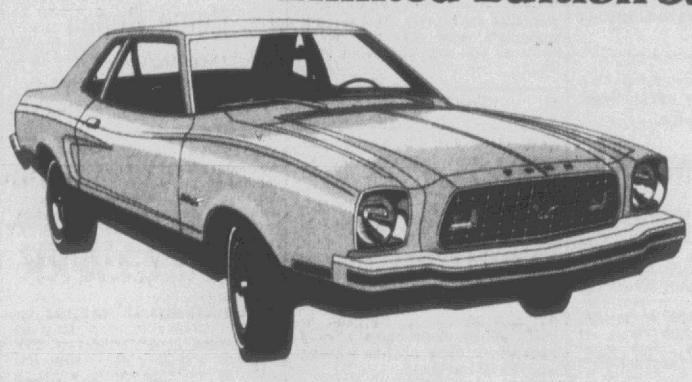

1976 Ford Mustang II MPG
2.3 Litre 4 cylinder engine, limited edition package, special lower body tone paint, special body side tape stripes, 4 styled steel wheels with trim rings, 4 speed transmission, WSW tires.
Sale Price $3460.00
Down payment $390.00 *
Amount to be financed $3070.00
Finance charge $699.92
42 months—$89.76 per month
Total of payments $3769.92
Annual Percentage Rate 11.92
Deferred Payment Price $4159.92
* Down payment does not include taxes, title and license transfer or documentary fee.
LITTLE PROFIT
HASTINGS FORD
"YOUR LITTLE PROFIT DEALER"
E. 10th St. 758-0114
The LITTLE PROFIT saves you more than anything you ever bargained for!
© 1975 Leon Shaffer Golnick Adv. Inc.

DATSUN PICKUP SALE
Americans No. 1 Selling Small Truck
Just Received A Special Shipment Of
25 Datsun Pickups
• Standard Bed and Stretch Models
• Color Selection
• Immediate Delivery
• Special Prices In Effect Now!
SEE THE ALL NEW DATSUN F10 MODELS NOW ON DISPLAY
HOLT OLDS-DATSUN
101 Hooker Road 756-3115

IT'S VACATIONTIME
The following Pitt County Dealers Parts and Service Departments will be closed July 5-11 to give their employees a well deserved vacation. Please call their service department early to make your appointments.
Brown-Wood Pontiac, Inc.
Duke Buick Pontiac, Inc.
Grant Buick
Hastings Ford
Holt Oldsmobile
M & W Chevrolet
Messer Chevrolet, Inc.
Joe Pecheles Volkswagen
Phelps Chevrolet
Tarheel Toyota
Leo Venters Motors
Wynne's Inc.

ROOFING
STORM WINDOWS
DOORS & AWNINGS
C.L. LUPTON CO.
752-6116

Steve's Roof Repair
Mobile homes, carports, homes and commercial. Does your roof leak? Is your ceiling stained? If so, phone
752-5345.
All work guaranteed.

CRAFTED SERVICES
Quality Furniture Refinishing and Repairs. Superior Caning for all type chairs, larger Selection of Custom Picture Framing. Survey Stakes — Any length, all types of pallets. Hand-crafted rope hammocks, selected framed reproductions.
Eastern Carolina Sheltered Workshop
Industrial Park, Hwy. 13
758-4188 8 A.M.-4:30 P.M.
Greenville, N.C.

Brick, Block & Concrete Service
Porches, Walkways, Patios, Drives, Stoops, Steps, Retaining Walls, etc.
15 Years Experience. All Work Guaranteed.
Gid Holloman
753-3503
Farmville, N.C.

SEVEN LUCKY DEALS

1974 Chevrolet Vega GT
SOLD
Hatchback. Sport, radio, heater, Herring Bone interior, super nice.
NADA Value $2698
Our Price $2098

1974 Chevrolet Vega
Hatchback. 4 speed, radio, heater, yellow, beige interior, sharp.
NADA Value $2398
Our Price $1998

1974 Chevrolet Vega
Notchback. 2 door sedan. 4 speed, radio, heater, sport wheels, brown and white, Herring Bone interior. Clean.
NADA Value $2198
Our Price $1798

1973 Chevrolet Vega GT
Hatchback. Automatic, radio, heater, Herring Bone interior, orange and white, excellent.
NADA Value $1898
Our Price $1598

1973 Chevrolet Vega GT
Hatchback. 4 speed, radio, heater, sport wheels, metallic brown black stripe. Good shape.
SOLD
NADA Value $1898.
Our Price $1598

1973 Chevrolet Vega
Hatchback. Automatic, radio, heater, metallic brown, black interior, nice.
NADA Value $1798.
Our Price $1498

1972 Chevrolet Vega Stationwagon
Automatic, radio, heater, red, black interior, plenty of room.
NADA Value $1498
Our Price $1198

TARHEEL TOYOTA
109 Trade St. 756-3228
Dealer No. 3035 Used Car Office 756-3231
Open til 8 p.m.

The Time Is Here!
HAPPY BIRTHDAY AMERICA
Look At Our Bicentennial Gifts

1976 DODGE COLT
$3286.15
Plus Tax

1976 CHRYSLER CORDOBA
$5580.17
Plus Tax

Big Surprise
1976 CHRYSLER NEWPORT
$6742.45
$5651.41
Plus Tax

1976 DODGE CHARGER DAYTONA
$5495.65
Plus Tax

1976 DODGE ASPEN
$3444.33
Plus Tax

Also A Good Selection Of Used Cars
COX
CHRYSLER-Dodge
Two locations—Farmville and Wilson
Open Til 7 P.M.
Highway 264 By-Pass — Farmville, N.C.
Phone 753-2001
753-2002

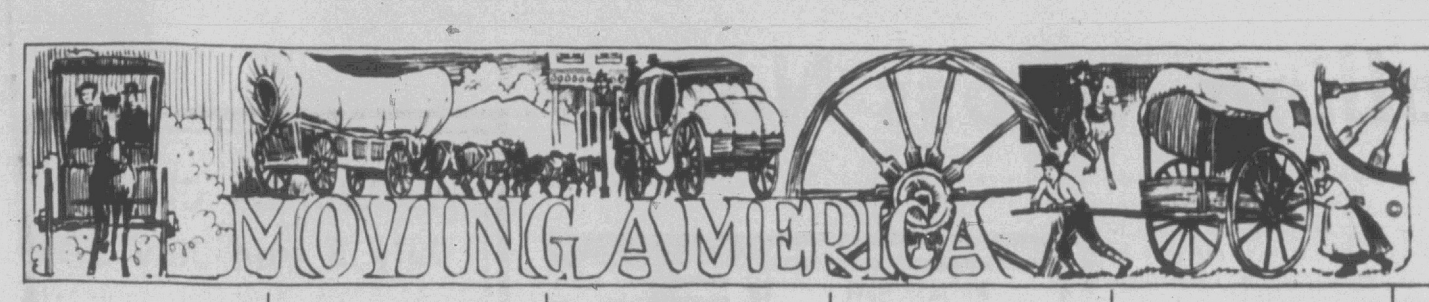

WANT ADS

SERVING AMERICA'S TRANSPORTATION NEEDS FROM THE BEGINNING.....

66 Apartments For Rent

WHEN IT'S YOUR MOVE . . . Find the perfect apartment in the rental columns of the Classified section!

GreenWay Apartments

Beautiful large 2 bedroom garden apartments with wall to wall carpet, draperies, dishwasher and two swimming pools. Located off Country Club Drive adjacent to Greenville Golf and Country Club. 756-6869

A BEAUTIFUL 2 bedroom, unfurnished University Condominium apartment available July 1. $180. 756-3633 days; 756-3610 nights.

COUNT ON GETTING value buys by shopping the many bargains advertised in Classified every day.

Eastbrook APARTMENTS

Two bedroom luxury apartments with optional dens and all the new amenities including wall to wall carpeting, draperies, dishwashers, individual air conditioning and heating AND MORE

CALL 758-4012

FEMALE WANTS A ROOMMATE for two bedroom duplex apartment four miles from Greenville. 758-4884.

TWO WORKING MALES need a roommate. Call 758-5044.

WINTERVILLE. 2 bedrooms, living and dining, central heat and air. $125 a month. Duplex. 746-6569 office; 746-3541 home.

1 BEDROOM furnished apartment for rent. 758-8377.

100 CLASSIFIED DISPLAY

66 Apartments For Rent

Ultimate In Apartment Living

1, 2, and 3 bedrooms, washer, dryer hook ups, pool, club house. Only 5 blocks from East Carolina University.

Check everywhere else first. Then Call

TAR RIVER ESTATES

1401 Willow St.
752-4225

FEATURING Hotpoint KITCHEN APPLIANCES

2 BEDROOM DUPLEX. Living room, kitchen, 1 bath, no pets, married couples only. $140 per month. Estate Realty Company, 752-5058.

ELM VILLA, 208 South Elm Street. One bedroom apartment, completely furnished, carpeted, central heat, air, and utilities. Call 752-3376.

100 CLASSIFIED DISPLAY

WE REPAIR SCREENS & DOORS C.L. LUPTON CO.

66 Apartments For Rent

1 2-BEDROOM DUPLEX, furnished, $95. 756-1900.

PAX APARTMENTS. 810 Cotanche, 1 bedroom, heat and water furnished. $105. Bill Williams Real Estate. 752-2615.

STRATFORD ARMS APARTMENTS. 1900 Charles Blvd., Building 19. A blend of charming surroundings and quality apartments unequaled at any price. All applications accepted subject to availability. Call J.D. Real Estate, 756-4800.

67 Houses For Rent

3 BEDROOMS, 2 baths, large den, located near Pitt Plaza. Call 752-7662.

3 BEDROOMS, 1½ baths, garage. $200. 756-5706.

68 Lots For Rent

THE VILLAGE MOBILE Home Park, Ayden. Hicksdale Mobile Home Park has a new owner and a new name, The Village. If you are looking for a clean, quiet and attractive environment for your mobile home, this is it. If you decide to move to The Village we will pay your transporting expenses and give you the first month rent free with a copy of this ad. 752-7148, 746-3059 or 746-6170.

100 CLASSIFIED DISPLAY

68 Lots For Rent

1800 SQUARE FEET, $300 per month. Sparkling new decorative finish. Worth seeing even if not interested in renting. Contact A.B. Whitley, Inc. 1311 West 14th Street. 752-7131.

69 Office Space For Rent

OFFICE SPACE Available. 12 x 18, $125 a month, carpeted, fronting on Memorial Drive, ample parking. 756-5555.

IN BUSINESS? Make a change for the better with a new office in the centrally located Wilcar Building. Beautifully decorated offices available starting as low as $60 a month. Janitorial services included. You can't afford to wait. Call 752-1020 today.

70 Resort Property For Rent

ATLANTIC BEACH. Clean cottage, ocean view. 746-3284 after 7.

100 CLASSIFIED DISPLAY

COASTAL FENCE CO.
RESIDENTIAL & COMMERCIAL
Phone 756-7944

71 Rooms For Rent

WE WILL PAY $3 for each $1 in U.S. silver coins, 65c for each Kennedy half dollar dated 1965 to 1969. North State Coin Shop, Jacksonville, N.C. 1-346-3912.

SHARE FURNISHED 3-bedroom home near College. Business person or serious student preferred. (Read nothing between the lines, we are squares.) 752-6888 days, 752-7564 nights.

100 CLASSIFIED DISPLAY

75 WANTED

76 Wanted To Buy

USED washing machine in good mechanical condition at a reasonable price. Call 756-3547 after 4.

WANTED: 1 CB base radio. 758-5942.

WANTED TO BUY small bicycle with training wheels. 752-1497.

NEEDED. Small electric stove and refrigerator. 758-3530.

100 CLASSIFIED DISPLAY

78 Wanted To Rent

3 BEDROOM HOUSE wanted for rent by 3 responsible ECU students. References gladly furnished. 758-8453.

100 CLASSIFIED DISPLAY

78 Wanted To Rent

MARRIED COUPLE wants to rent house in country, no children, willing to do minor repairs. Call 919-527-6693 or 756-7009 to leave message.

100 CLASSIFIED DISPLAY

HELP!!

We're overstocked with small outboard motors. Come in and make a deal for your own outboard today!

6 HP Retail 550.00 Now	364.00
10 HP Retail 755.00 Now	491.00
★ 10 HP Retail 895.00 Now	573.00
20 HP Retail 920.00 Now	592.00
★ 20 HP Retail 1020.00 Now	660.00

Electric Start

See us today and check out our complete line of boats, motors, and accessories

SEE:

KIRK RIDDLE OR BRIAN PECHELES

CHRYSLER MARINE
2311 S. Evans St. 756-7233

Newspaper Dealer

Excellent opportunity for someone in the Farmville area. Must be free after 3 p.m. each day, and have a dependable automobile. Ideal for retired or any individual desiring part-time work. Excellent earnings.

CONTACT

Circulation Dept.

The Daily Reflector

752-6166

Haven't you done without a Toro long enough? TORO

CLARK & CO.

MEMORIAL DR. 756-2557

ELECTRICIAN NEEDED

Top Pay

Experience required. If interested contact Dot Elkin

NATIONAL SPINNING CO.

P.O. Box 191 Washington, N.C. 27889

946-8111

INDUSTRIAL MECHANICS

and

INDUSTRIAL ELECTRICIANS

Opening for immediate employment with local modern and progressive company for industrial maintenance electricians and industrial mechanics. Strong in industrial trouble shooting. Textile plant experience preferred but not mandatory. Direct written replies or resumes to:

PERSONNEL MANAGER
P.O. BOX 208
FARMVILLE, N.C. 27828

An Equal Opportunity Employer.

PUT A LITTLE LUV IN YOUR LIFE



1976 Chevrolet Luv Pickup

4 speed transmission, AM radio, Rear step bumper, White with blue vinyl interior

$3447.90 Plus Tax



1976 Chevrolet Vega Hatchback

Tinted glass, floor mats, body side molding, wheel trim rings, swing out rear windows, AM radio, deluxe bumper, medium orange with buckskin vinyl interior, 5 year, 60,000 mile engine warranty

$3264.10 Plus Tax

Only 40 Days Left To Go On Our 276 Objective.

Take Advantage Of These Golden Savings Now At Phelps Chevrolet

GO FOR THE GOLD

Come in and register for the 50 piece service for 8 to be given away on Saturday morning, August 7, 1976. No purchase necessary. You do not have to be present to win. Offer limited to licensed drivers only.

PHELPS CHEVROLET

Sales Representatives

W.D. Phelps, President
Norman VanHorne, Sales Manager
James Phelps, Used Car Manager
Rex Wainwright
Jimmy Pace
Clyn Barber
Regan Jones
Ed Briley
Jay Mills

West End Circle OPEN 8 A.M. TO 8:30 P.M. Phone 756-2150

BROOK VALLEY

HOUSE MUST BE SOLD
MAKE US AN OFFER



5 bedrooms, formal living and dining rooms, spacious den with fireplace and exposed beams. Large screened in back porch, patio, double garage. Custom built. Your Opportunity! $83,500.

Overton & Powers

758-4585

REALTOR

Bunny Powers 756-6823
Dan Powers 756-6823
Dottie Pierce 756-0320
Ray Spears 758-4362
Hilda Avery 756-0630

MLS LISTING

Hahn & Darden Realty

H&D REALTY

752-3313 Days
758-1983 Weekends
756-4424 Nights



Neal Hahn



Carl Darden

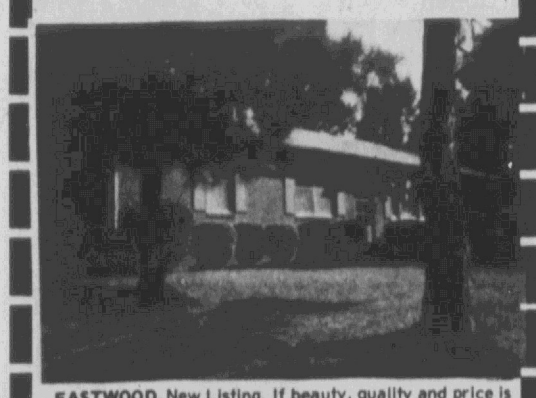

EASTWOOD. New Listing. If beauty, quality and price is important, see this spacious home now! Three bedrooms with special interior design, carpet, central air and heat. Surrounded by trees and attractive landscape. $36,500.

BROOK VALLEY. Prime wooded lot. Call for information.

NEW LOT LISTING. 7 miles northwest of Greenville on highway. $2,000.00

NEAR CANDLEWICK. Over ½ acre on Stantonsburg Road. $3,800.

PORTERTOWN SUBDIVISION. 21 acres of prime developable land. Complete financing available by owner.

SOUTH OF GREENVILLE. Over ½ acre lot. On Main Highway. $4,000.

The Real Estate Corner

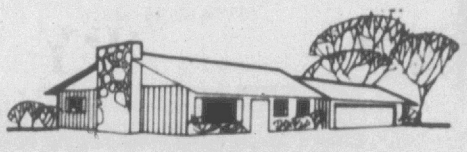

Make the Move!

To

Yorktown Square



AS LOW AS 26,500

MODELS OPEN

Mon.-Fri. 12-1
Sunday 2-4

Call Anytime

Aldridge & Southerland

756-3500 Sales Office 756-6407

BUILT BY

Colony Real Estate of Greenville, Inc.

Builders of

KINGSBERRY HOMES

EQUAL HOUSING OPPORTUNITY

Visualizes Bells Tolling Across Nation

By VIVIAN BROWN
AP Newsfeatures

Unlike some people, public-spirited citizen Michael Thomas of New York City expects to get nothing but a thrill out of his Bicentennial idea. In fact he gets goose pimples, he says, when he thinks of it.

What he has been trying to promote through friends and some patriotic organizations is a mass demonstration of patriotism by having church bells and home bells toll all over the United States on July Fourth — sort of a "Liberty Bell Day."

"As I visualize it we would all synchronize our clocks so the bells would be rung at the same time across the country, perhaps for 5 to 10 minutes. The time could be adjusted to noon in each time zone. The great ground swell of patriotism should give us all a united feeling of togetherness on this great day."

Thomas, former president of a jewelry firm and now president of his own public relations firm, has no thought of commercializing the venture in any way. He says he abhors the little plastic bells that are being promoted as Bicentennial souvenirs, and he would like to see all bells in some handsome metal. But he thinks it would be great to ring any bell you can get your hands on to celebrate.

"The Bicentennial has been a series of hit-and-miss celebrations for the last year. But I have a feeling towns will give their all to the Fourth of July with their bands and floats, parades and parties and that will be the big Bicentennial day if ever there is to be one!"

Lots of bells make beautiful music, he says. All a bell needs to be a bell is a cup shape and to give off a tone when its clapper strikes.

Bells were known in China 2000 years before Christ. And throughout man's history they have been treasured over the world. In Ireland a tiny bell, 6 inches high and 5 inches wide, is inscribed 1091. In the 13th century bells were being made for monasteries. By 1400 there was a six ton liberty bell in Paris and some made for other countries — China and Russia — were even larger.

But size has been no clue as to whether a bell rings in the name of liberty or tyranny. Our own Liberty Bell is a mere one ton but its ringing signified the birth of a free nation.

Churches for the celebrations of the bells can ring their carillons on the 200th birthday celebration. But many towns may have no carillon or carillonneur (who hits the keys with a closed hand, protecting his fingers with guards), who bring out musical tinkles or great thundering roars from such bells. In such a setting bells can be mighty.

But any town with a little bell can have a big message all its own on July 4th. Even the old milk bell of bossy's in the attic or barn might be resurrected by citizens to provide that certain tone on Liberty Bell day.

And for those who have no bells, a little bell poetry might stir one's soul.

Edgar Allan Poe's poem devoted to bells says: "... from the molten golden notes all in tune - what a liquid ditty floats ..."

While Ophelia reminds us in her lament about Hamlet that bells should be musical. His were "... sweet bells jangled, out of tune and harsh ..." as she put it.

The best of bells can lose their tunes and even become cracked like our own Liberty Bell. But the message can still ring out clear and true.

WE ALSO HAVE
GUITARS
BANJOS
AND
MATERIALS
EASTERN KEYBOARD
730 GREENVILLE BLVD. 756-7085

We Will Be Closed
July 3 and July 5
We Will Re-Open
Tuesday, July 6
Waters Carpet Center
S.J. Waters
Winterville, N.C.

InductedInto Honor Soc.

One hundred and twenty-four outstanding students at East Carolina University have been inducted into the campus chapter of Gamma Beta Phi honor society. They are residents of 46 North Carolina counties, four other states and the District of Columbia.

The students were invited to join the society after completion of one quarters course work with academic grade point averages in the top 20 percent of their classes.

Gamma Beta Phi society encourages academic effort, recognizes achievement, and attempts to improve education as a whole. During the year its chapters aid their communities through service projects.

New members from Pitt County, who were inducted in a recent ceremony, are: Debbie Smith and James W. Parisher from Ayden; Linda Blackwell, Wanda Nunn, Sylvia Ann Hunt, Johnny Edwards, Joe Wilson, Judy Talbert Cook, Cheryl Adams, Ava Ann Ceczy and Jane Lawrence Smith, all of Greenville.

Radio Airing ECU Music

Recorded performances by two instrumental ensembles of the East Carolina University School of Music will be broadcast in July by WGH-FM, Newport News-Norfolk, Va. (97.3 Mhz).

The station will air concerts by the ECU Symphony Orchestra as part of its bicentennial programming. WGH-FM can be received in several eastern North Carolina locations.

The "Chancellor's Bicentennial Concert," performed by the Wind Ensemble last fall, will be aired on Saturday, July 3 at 8:15 p.m.

The ECU Symphony Orchestra's spring concert, a bicentennial program of American music, will be broadcast July 25 at 12:10 p.m. Robert Hause is conductor of the orchestra.

The taped programs were produced and arranged for broadcast by James L. Rees, Director of Radio Services at ECU.

WE RENT
•Baby Cribs
•Guest Beds
•T.V. Sets
•Punch Bowls
Rental Tool Co.
Dial 758-0311
3014-A E. 10th St.

MOORE'S BUILDING MATERIALS

'76 SPIRIT OF PROGRESS SALE

WE'LL BE OPEN MONDAY JULY 5TH from 8:00 a.m. to 5:00 p.m.

REMODEL. . .BUILD. . .ADD A ROOM!!

CHECK THESE SPECIALS - PRICES GOOD THRU JULY 5TH.

Palisades Paneling In Gold, Green, Blue, White & Black



5.99 4' X 8' X 5/32"

Reg. 7.49!

Prefinished, decorative printed plywood panels feature embossed woodgrain patterns in room-lightening pastel colors. Color-toned random board-width grooving for added wall interest.

Corrugated Fiberglass Panels In White, Green Or Clear



26" X 8'
Regularly 3.73!

3.19 each

Easy to saw, flexible fiberglass reinforced panels are corrugated for strength - highly impact & weather resistant for long life. Alsynite/Structoglas® translucent panels block up to 98% of the sun's ultraviolet rays for real fade protection. Unaffected by normal temperature changes - ideal for fence panels and patio roofs!

26" X 10', Reg. 4.80 ..... 4.20
26" X 12', Reg. 5.60 ..... 4.99

Free Anchor Kit With 10 X 10 Monticello Storage Building

10 X 10 Greenbriar With Anchor Kit. Only

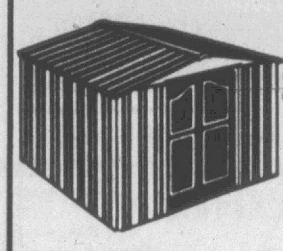

$179 KD

Stor. Bldg. Reg. 189.95
Anchor Kit Reg. 16.99
Total: 206.94
SAVE: $ 27.94

Galvanized metal with pale green enamel finish, avocado trim. Distinctive Provincial design double doors are padlockable, open to 51". Interior dimensions: 115¼" wide X 111 3/4" deep X 72 3/4" at peak.
10 X 10 BARN STYLE BUILDING $189
FREE ANCHOR KIT WITH PURCHASE

Premixed Quikrete Mixes - All You Add is Water!



Concrete
1.44 68 lb. bag

Reg. 1.94!

Mortar, 60 lb. bag, Reg. 2.05 ..... 1.69
Sand Mix, 60 lb. bag, Reg. 2.05 ..... 1.69
Play Sand, 70 lb. bag, Reg. 1.68 ..... 1.48

Jet Exterior Latex House Paint - White & 4 Colors



Regularly 6.99!

4.99 gallon

055558
053306 055509 055541

Resists blistering & peeling for longer life in any climate. Chalk resistant. Quick drying. Free of lead hazards. Use over wood, metal, hardboard or masonry. Choice of White, Malibu Gold, Pioneer Red, Sierra Green or Colonial Brown.

Dripless Ceiling Or Flat Wall White Latex Paint



Reg. 4.99!

3.33 gallon

052886 052860

One gallon covers approximately 400 sq. ft. of smooth, prepared plaster, drywall, wood or metal. Easy to apply with roller or brush. Quick drying. Free of lead hazards. Ordinary soap & water paint tool clean-up.

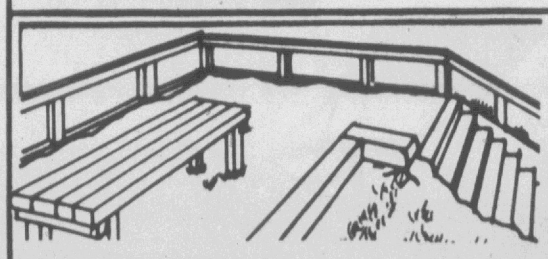

Pressure Treated Lumber

Salt pressure-treated yellow pine framing lumber is clean, paintable - and withstands the attack of wood boring insects, rot & fungus for years longer than untreated lumber! Suitable for all above-ground building projects.

2X4-14', Reg. 2.97 ..... Sale 2.25
2X4-16', Reg. 3.59 ..... Sale 2.98
4X4-12', Reg. 5.35 ..... Sale 4.39
4X4-14', Reg. 6.45 ..... Sale 5.49
4X4-16', Reg. 7.79 ..... Sale 6.39

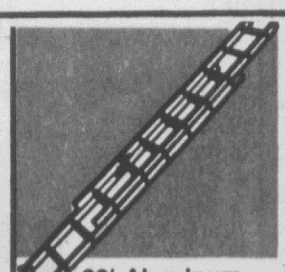

20' Aluminum Extension Ladder

Reg. 37.89!

29.88 each
17' Max. Wk. Length

24' (21' Max. Wk. Length)
Reg. 46.95 ..... 38.95
28' (24' Max. Wk. Length)
Reg. 54.95 ..... 46.95



Remodel Your Bath Alcove With a Tub/Wall Kit. . . Reg. 32.95!

28.88 630095
Gold Fleck On White

5' Wall Mural Kit
Reg. 39.95 ..... 36.95

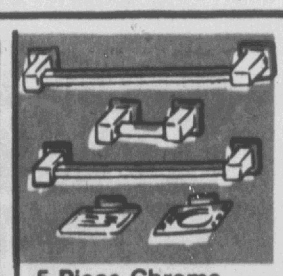

5 Piece Chrome Bath Accessory Kit

Reg. 8.88!

6.99 113134 set

Modern styling. Includes 2 towel bars, toilet paper holder, soap dish & toothbrush/tumbler holder.



"Do It Yourself And Save" With Black & Decker Tools

A. 7¼" Circular Saw
1.25 H.P. motor. Adjustable bevel & depth. 7¼" blade included. Reg. 24.99! 080655 — 22.88 7301

B. ¼" Electric Drill
Good general purpose drill. Capacity: steel ¼", hardwood ½", 2250 RPM. Reg. 12.99! 080358 — 11.88 7004

C. Cordless Electric Grass Shears
3" cutting area makes 6,000 cuts per minute. Rechargeable batteries. Reg. 14.99! 080689 — 13.88 9280

D. Single Edge Hedge Trimmer
13" blade "grips" foliage for quick, easy trimming & shaping. Electric. Reg. 21.99! 080580 — 18.88 9104



Prefinished "Praline Pecan" Paneling
ONLY
4.49 4' X 8' X 5/32"

Simulated pecan woodgrains realistically printed on lauan plywood panels, with random board-width grooving effect. 791004



Prefinished White Aluminum Guttering

Reg. 4.99!

3.49 10' section 041038

10' Downspout Section 041103, Reg. 3.57 ..... 2.95



Gable Mount Leigh Ventilator Kit. . .

049353

24.95 model 511

Automatic thermostat operation. 10" blade can quietly cool the living areas of your home as much as 15 degrees! Install in attic window or gable.



Landscape Your Yard With Landscape Stones

Reg. 1.39!

1.19 009357 50 lb. bag

Mulch around specimen plant roots, create garden paths - Landscape your yard like a pro with these decorative pebbles!



3½ H.P. Garden Tiller Sale Priced

Reg. 219.95!

$188 302307 each

5 H.P. Garden Tiller, 302315, Reg. 249.95 ..... $218

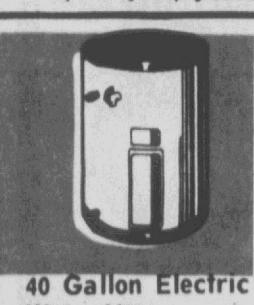

40 Gallon Electric Water Heater

Reg. 99.95

89.95 461108 each

Glass lined, insulated tank with pressure & temperature safety valve. Ideal size for mobile homes, vacation homes & business rest rooms.



Save Energy - Cool With A Leigh Roof Ventilator

ONLY
36.95 049361

Automatic power unit removes 580 cu. ft. of hot air from your attic. Thermostat controlled for economy.

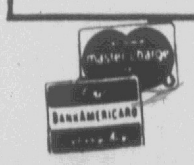

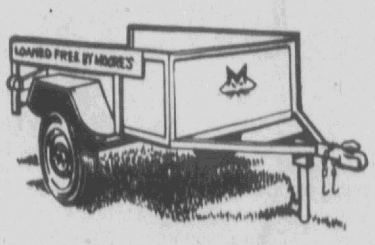

Open Saturday 8:00 to 5:30 - Friday 8:00 to 9:00

Monday thru Thursday 8:00 to 6:30

329 West Greenville Blvd. (U.S. 264 By Pass)

Greenville, North Carolina

Phone 756-5187

MOORE'S

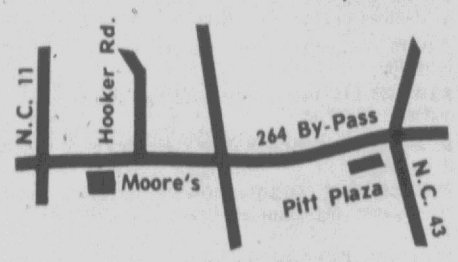

Our Bicentennial Celebration

American Heritage Sale!



Friday And Saturday July 2nd & 3rd

Friday Night
STARTING AT 7 P.M.

★THE PATRIOTS★
DRUM AND BUGLE CORPS

50 Members Playing Patriotic Music

★SATURDAY

IN COMMEMORATION OF OUR 200th BIRTHDAY

WE WILL SELL 100 $2.00 BILLS FOR 50¢ EA.

★ FOR THE KIDS SAT. 11 A.M.
10 YRS. & UNDER
MONEY IN THE HAYSTACK

(1 MINUTE TIME LIMIT
KEEP ALL THE
MONEY YOU FIND)



Bargains Throughout The Plaza!

Red White & Blue Savings For ALL!



PLAZA CAMERA
PLAZA BARBER SHOP
HUNGATE'S HOBBIES & GIFTS
J. C. PENNEY CO.
BUTLER'S SHOE STORE
PLANTERS NATIONAL BANK
SINGER
PLAZA DAIRY BAR
JOHN'S FLOWERS & GIFTS
HARDWARE & GARDEN CENTER
MUSIC ARTS

BRODY'S
BALENTINE'S CAFETERIA
ZALES
PLAZA CINEMA
ROSE'S
MITCHELL'S BEAUTY SALON
ECKERD'S
SYLETT'S WIGS & GIFTS
BIG STAR
STEINBECK.S MEN'S SHOP

Acres Of Free Parking

Friday July 2nd At 3 P.M.
Judge Robert Rouse And Mayor Percy Cox Will Be On Hand To Dedicate A

FREEDOM SHRINE

A Glass Case Containing 28 Historical Documents.

Original Reproductions Of The Declaration Of Independence, The Constitution, Gettysburg Address And The Star Spangled Banner Are Included. The Permanently Installed Case Will Be Located At Pitt Plaza. Donated By The Greenville Exchange Club.

JCPenney Pre-



Sale 2.80
Reg. 3.50. Natural cup cross-over bra with nylon cups; Lycra® spandex for stretch. 32-36A/B/C, 38-40B/C.
D cup, Reg. 3.75. **Sale $3.**

Sale 5.75
Reg. 4.60. Garterless brief of nylon/Lycra® spandex. Lace underlay front. S-M-L-XL.

Sale 3.40
Reg. 4.25. Seamless Poly-Fit Jr. bra with stretch polyester cups. White and pastels. 34-36A, 34-36B/C.

Sale 3.40
Reg. 4.25. Tummy Controller Brief of nylon/spandex with firm-control panel. S-M-L-XL.

Sale 5.60
Reg. $7. Our Ultra Bra® with seamless underwire lace cups; nylon/spandex sides and back. 34-40B/C.

Sale 5.80
Reg. 7.25. Front-Control girdle. Nylon/spandex; V-band. S-M-L-XL.

20% off our entire line of bras and girdles.

Pour Yourself A Tempting T. In Fashion Colors Brewed To Please.

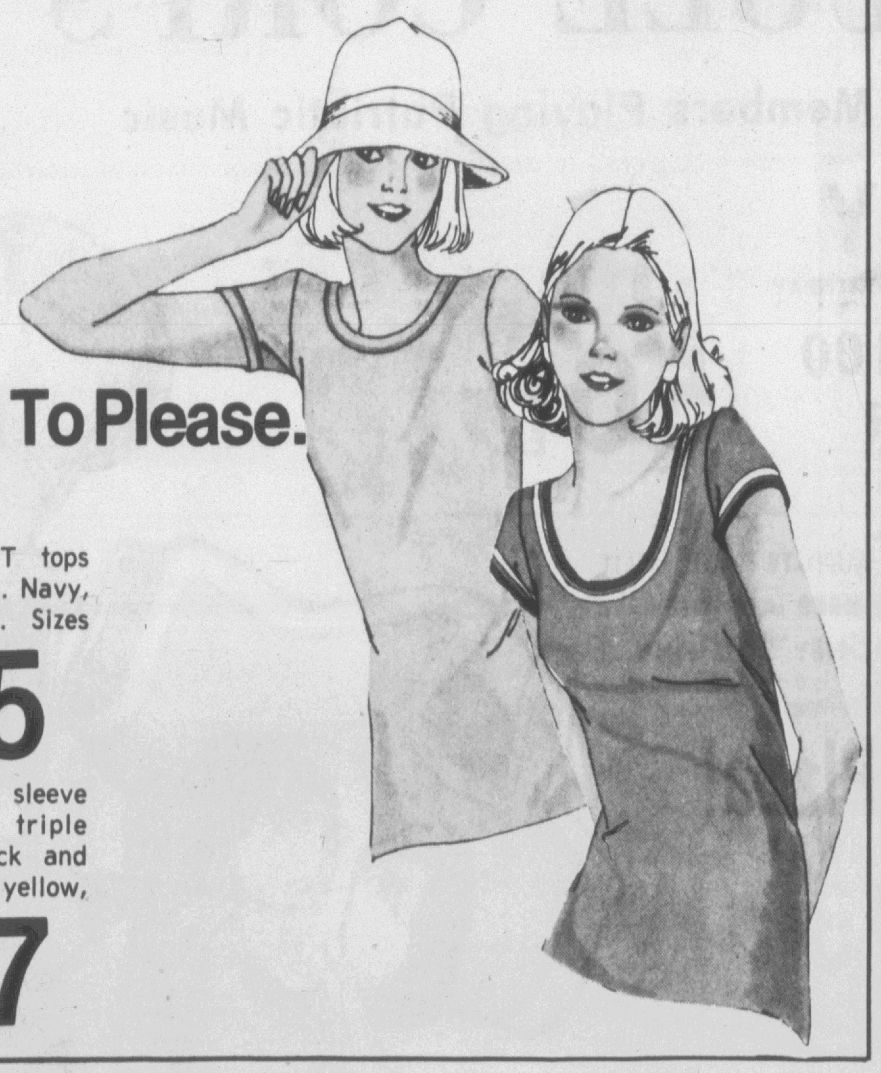

This solid short sleeve T tops everything. Polyester-cotton. Navy, beige, yellow, green, red. Sizes S,M,L.

$5

Be the sport in our cap sleeve polyester-cotton T with triple multicolor banding on neck and sleeve. Blue, beige, green, yellow, pink in sizes S,M,L.

$7

Save On Flexxtra® Invisiguard Panti-Hose

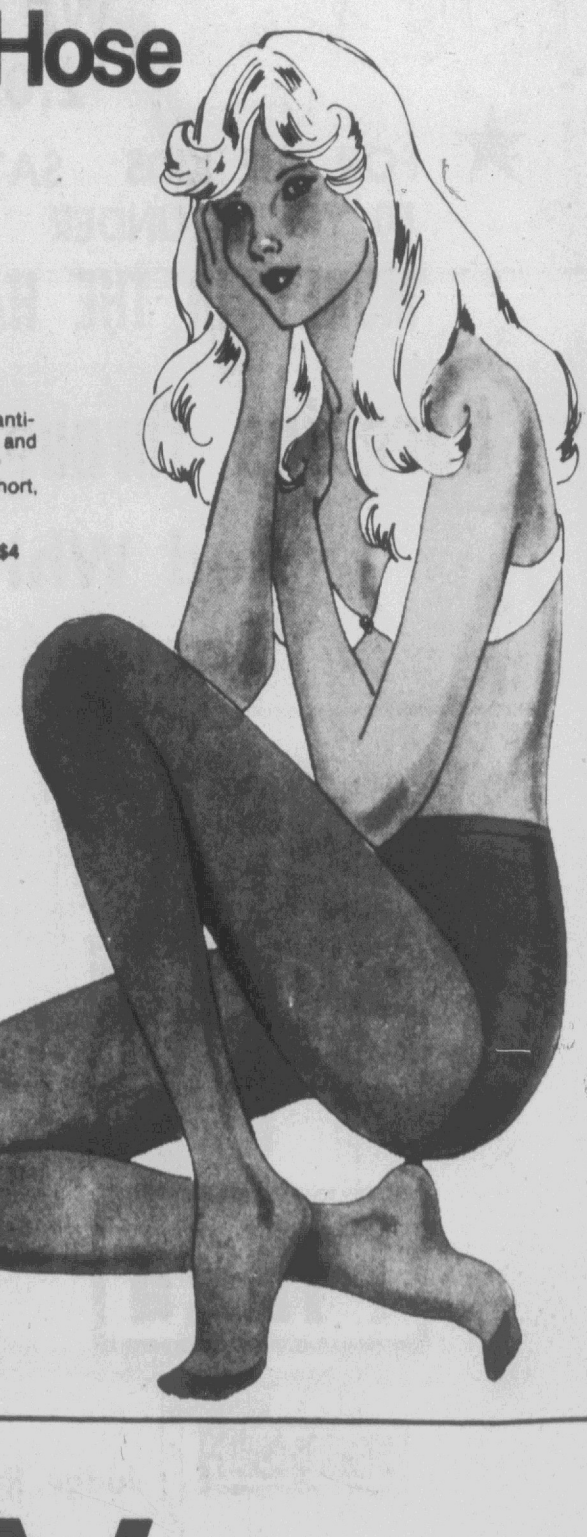

Sale 4 for $3
Reg. 99¢ each. High-cut pantihose with reinforced panty and Invisiguard™ toe. Flexxtra® nylon in fashion shades. Short, average, long.
Queen size control top; Reg. 1.29 each, **Sale 4 for $4**

Gillette Hot Shave System



Now you can soften your beard every time you shave. Enjoy a smooth, close, comfortable shave — day after day — with your new Gillette Hot Shave System. An ideal gift for Father's Day.

11.88

Great Selections of women's scarves



Just when you need them. A great selection of beautiful scarves in rectangles and squares. Fabrics like acetate and nylon in fall colors and prints.

Special

99¢

JCPenney

Pre-July 4th Savings

Charge it at JCPenney, Pitt Plaza, Greenville, Open Monday thru Saturday from 10 A.M. 'til 9:30 P.M.

4th Savings.

Save $10 on this 10-speed.



Save $10
Reg. 79.99. Sale 69.99. 26" ten speed has front and rear side pull caliper hand brakes with dual extension levers. Men's or women's styles.

Save $5
Reg. 69.99. Sale 64.99. 26" three speed feature front and rear side pull caliper hand brakes. Men's or women's.

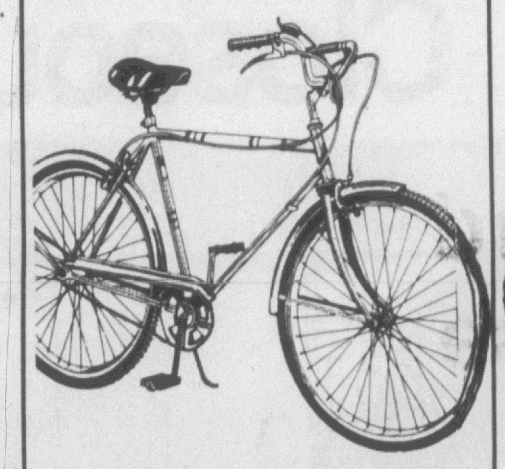

Save $10
Reg. 84.99. Sale 74.99. 24" ten speed has stem mounted gear shifters, extension levers. Boys' or girl's.

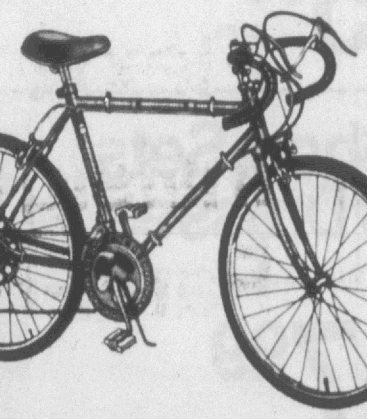

Great Savings For Outdoors

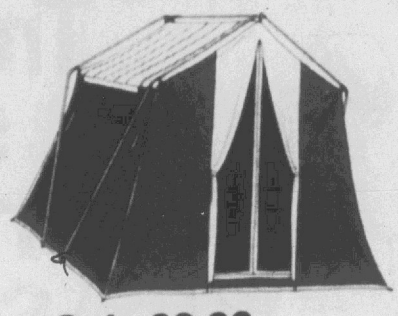

Sale 68.88
Reg. $79. 10'x8' Lodge tent is made of flame retardant materials. Has 6.78 oz. cotton canvas roof, nylon walls and vinyl coated nylon floor. Sleeps 3-4 adults.



Sale 48.88
Reg. $59. 7'x7' Cabin tent has cotton roof, nylon walls and vinyl coated nylon floor. Made of fire retardant materials. Center height of 6'4", 4-ft. walls.

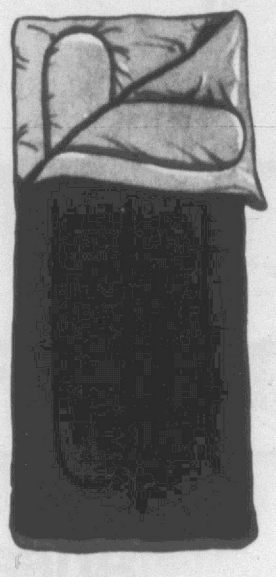

Sale 8.88
Reg. 9.99. 2½ lb. polyester filled sleeping bag. Has nylon rip stop outer shell and tricot linings. Lots of colors. Approximate size: 33"x77".

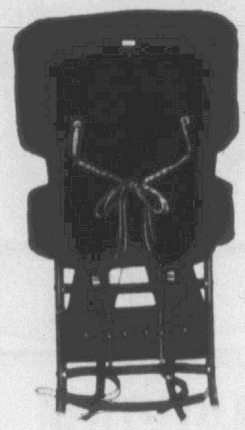

Sale 17.88
Reg. 23.99. Nylon back pack has aluminum frame. Will hold all essentials when taking those side trips away from base camp. Stows cameras, film, food.

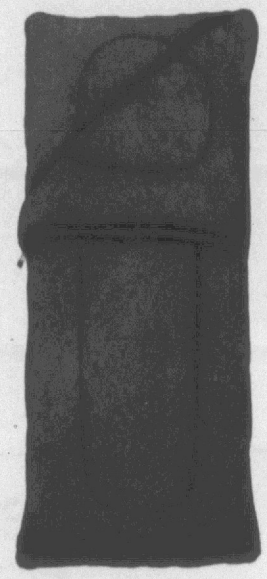

Sale 14.88
Reg. 17.99. Extra long 3 lb. Dacron 88® polyester filled sleeping bag. With headpiece. Machine washable. Approximate size: 33"x85". Nylon shell.

$3 to $4 Off Interior or Exterior Latex.



Sale 7.99 gal.
Reg. 11.99. One Coat Plus latex house and trim enamel for wood siding, shingles, cement, brick, stucco, aluminum and trim. Durable, fade and chalk resistant.

Sale 7.99 gal.
Reg. 10.99. One Coat Plus exterior flat latex for virtually all exterior surfaces. Stain, fade, chalk, and mildew resistant. Clean up in soap and water.

Sale 8.99 gal.
Reg. 11.99. One & Only is our finest latex that looks like flat but it's washable like enamel.
In custom-mixed paints, because color intensity differs, the volume of paint per can may, in some cases, be slightly less than a gallon.

Save on stereo systems.



Save $50
Reg. 249.95. Sale $199. JCPenney AM/FM/FM matrix stereo radio with solid state chassis, 4 separate amplifiers. Full-size, 3-speed BSR record changer. 8-track tape deck. Four 6" speakers. Cabinets are woodgrain vinyl on wood products.

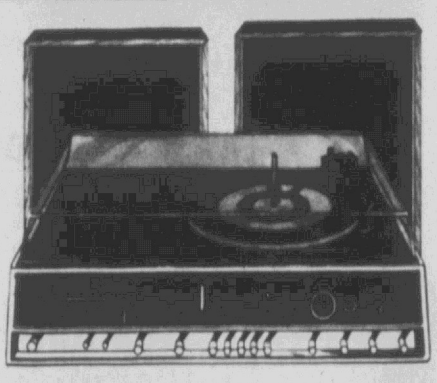

Save $30
Reg. 259.95. Sale $229. 3-piece radio/phono 8-track play and record. AM/FM/FM stereo tuner with full-size record changer. Cabinets are woodgrian vinyl over wood products.

Save 25% on Ice Cream Makers



Sale 22.49
Reg. 29.99
Six-quart electric ice cream maker. With authentic wood tub. Great for old fashion family fun.

Sale 14.24
Reg. 18.99
Six-quart manual ice-cream maker. Double-wall woodgrain-look tub. Carry handle, hand crank.



JCPenney

July 4th Savings

Charge it at JCPenney, Pitt Plaza, Greenville, Open Monday thru Saturday from 10A.M. 'til 9:30 P.M.

JCPenney Pre



Tremendous savings on women's Swimwear

Special buys and reduced from our regular stock. Junior Misses and Queen Size swimwear in one piece and two piece styles, cover ups in short lacey fabric and full length terry cloth.

Orig. to $15 Now 9.99

Orig. to $12 Now 7.99



Women's Summer Handbags

All summer handbags reduced—fashion straws with trim, white and bone vinyl dressy styles and tote straws

Orig. to $13 Now $9

Orig. to $9 Now $5

"Ahead" Draperies

48" x 63" & 48" x 84" Pink & Yellow Floral Designs

Orig. 7.00 Now 5.88

Women's Summer Jewelry ½ Price

One group of summer jewelry reduced, bracelets, earrings, necklaces, fashion colors and tailored basic styles

Orig. to $4 Now $2

Orig. to $2 Now $1

Women's Short Sets and Tennis Dresses

In junior and misses sizes, 96 only

Orig. to $15 Now 7.99

3/8" Var. Speed Drill Kit

Now 31.99

Assorted Light Fixtures

Many styles to choose from

Now 25% Off

Super Savings On Girls & Boys Swimwear Clearance On Children's Swimwear Preschool And School Age Sizes.

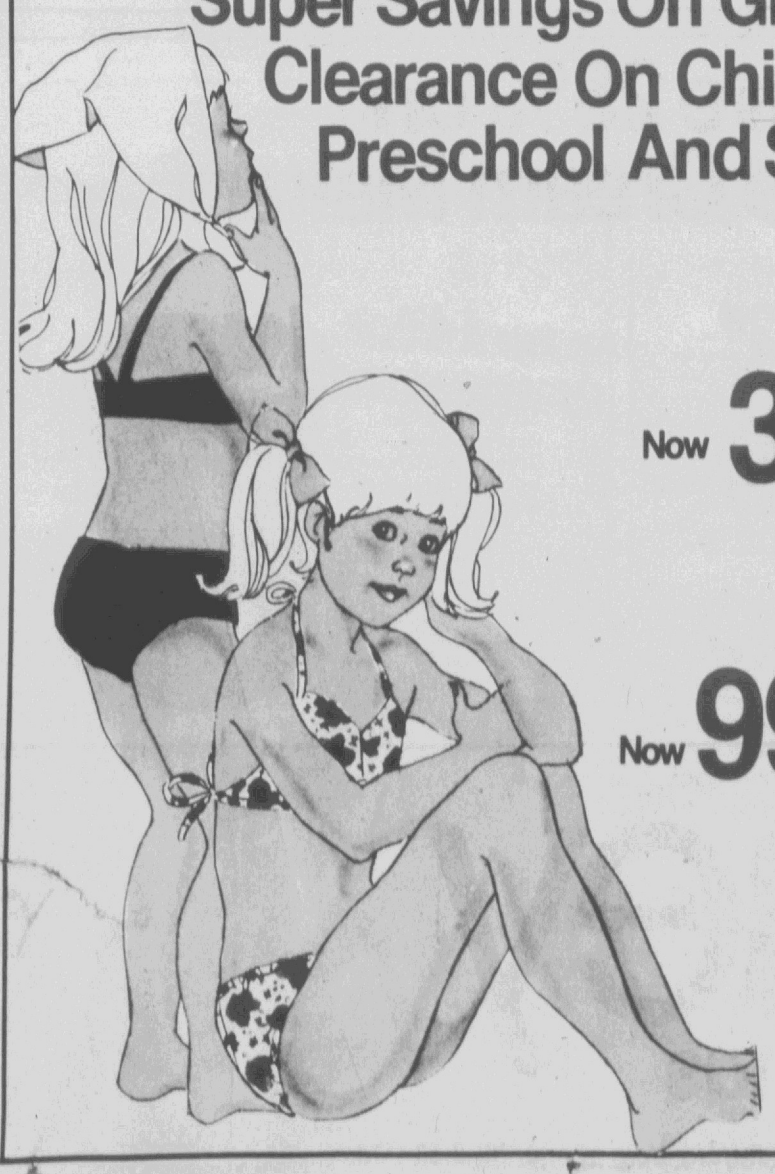

Girls
orig. $5 to 7.50

Now 3.99 And 5.99

Boys
orig. $2 to $6

Now 99¢ And 4.99



Super Sh Closeout

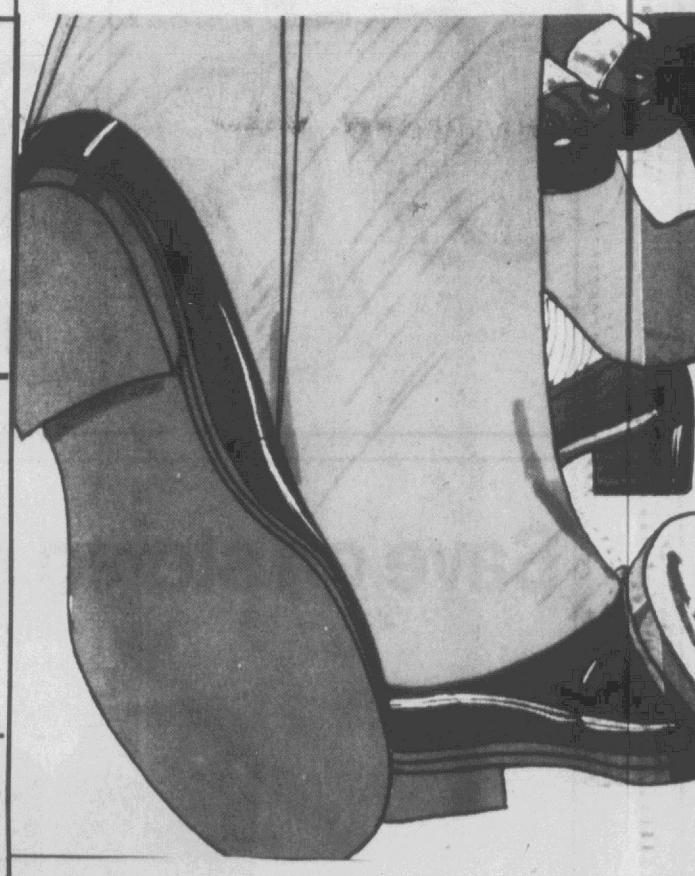

Styles for all

Save on women's casual shoes.
Now 5.99 Reg. 13.99

Super savings on shoes for boys.
Now 5.99 Reg. 8.99

Beautiful savings on women's dress shoes.
Now 9.99 Reg. 13.99

JCPe

Charge it at JCPenney, Pitt Plaza, Greenville, Open Mond

e ·4th Savings.



Women's Summer Dresses And Pantsuits

1/3 Off

Women's street dresses, Pantsuits and long dresses in summer colors and styles reduced just in time for summer wear, Junior Misses and half sizes available in a good selection

Orig. $45 Now 29.99

Orig. $25 Now 15.99

Buy in July!

Save on our women's sportswear clearance sale.

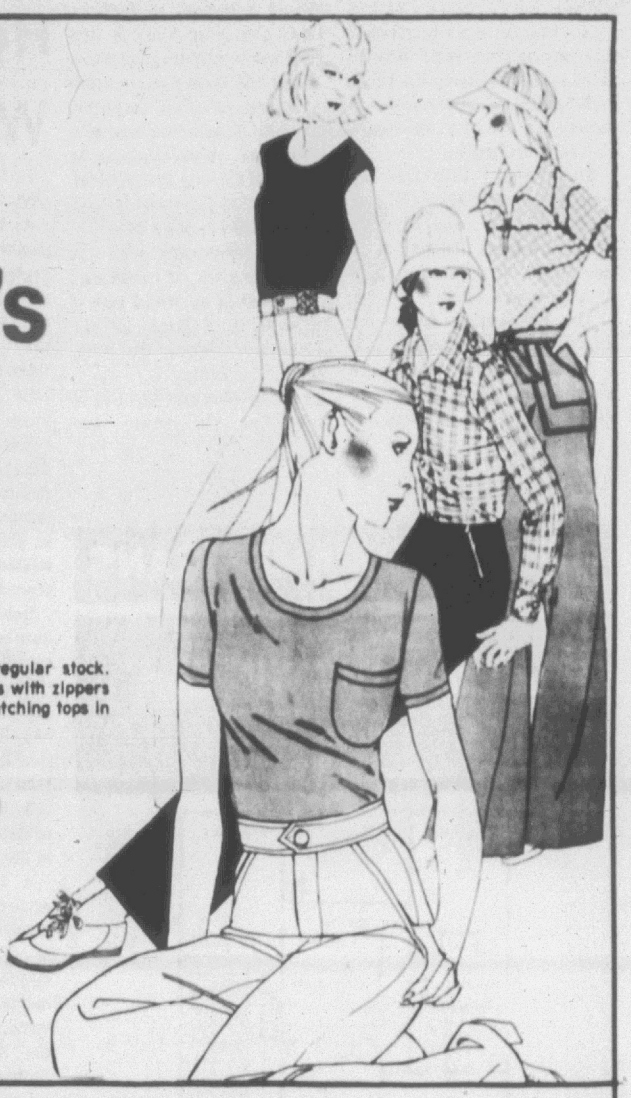

Women's fashion slacks and jeans reduced from our regular stock. Choose from elastic waist, pull on styles and fashion looks with zippers and waistband. Jeans are prewashed or fashion colors. Matching tops in pullover knits, button front shirts and smock tops.

Slacks Orig. to $14.00 Now 5.99

Jeans Orig. to 14.00 Now 6.99

Tops Orig. to 12.00 Now $5

hoe t Sale.



ll the family.

Save on our men's casual shoes.
Now 12.99 Reg. 16.99

Terrific savings on girls' shoes.
Now 6.99 Reg. 10.99

Save on our men's dress shoes.
Now 12.99 Reg. $20

Ribbed Double Knit

60" wide Asst. solid colors

Orig. 2.99 yd. Now 1.99 Yd.

Men's Co-Ordinate Group

Slacks 8.99 Topster 14.99 Shirts 6.99

Assorted Prints

45" wide, polyester-cotton

Now 99¢ yd.

Men's Sport shirts

Polyester fashion prints. Sizes S,M,L,XL.

7.99

Men's Wallets

Full grain Cowhide wallets in popular styles and colors.

Orig. $8 Now $4

Women's Summer Co-ordinates

1/3 off

Orig. to $25 Now 15.99
Orig. to $15 Now 9.99
Orig. to $9 Now 5.99

Women's summer co-ordinates in summer colors and white junior and misses sizes, polyester cotton blends and polyester knits, shorts, slacks, skirts, knit tops, shirts and blazers, mix and match for your own look.

Women's Long Skirts

In prints, stripes and solids, Sizes 10 to 16, 40 only.

Orig. to $15 Now 7.99

Women's Tie Dye T-Shirts

In 100 per cent cotton, sizes s-m-l, 140 only.

Special Buy $2

Women's Summer Sundresses

In sizes 5-13 polyester and cotton blends. 60 only.

Special Buy 11.88

Women's All Weather Coats

In misses and half sizes, polyester knits, 24 only

Orig. $39 Now 25.99

Closeouts On Boys 2 Pc. Leisure Sets.

Brushed heather twill set with 2 front chest flap pockets. Snap closure, side vents. 13.99

13.99

Western Style Corduroy Set.

11.99

Regular sizes 14-20; slim 14-18.

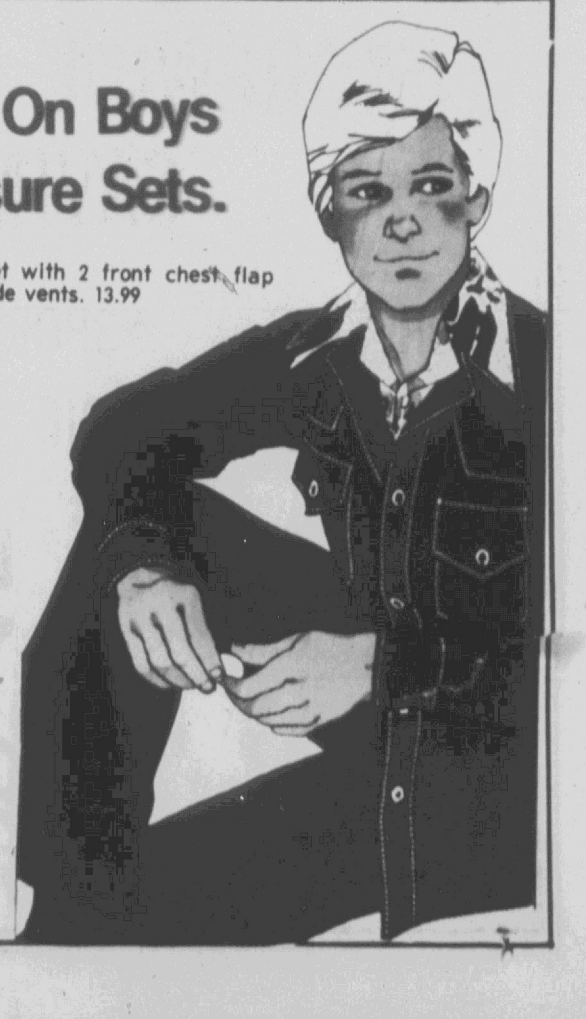

enney

Monday thru Saturday from 10 A.M. 'Til 9:30 P.M.

Special Buy Women's Slacks

In waist sizes 32-38 new fall colors.

Special 5.99

Col. Sam Colt And Big London Shootout

By ROBERT MUSEL
UPI Senior Editor

LONDON (UPI) — It depends on the way you look at things but the greatest shootout of them all was not the Wyatt Earp-Clanton Boys bloodletter at the O.K. Corral or Wild Bill Hickok gunning down three men or 10 — according to whether you believe fact or fable — in the Incident at Rock Creek.

No, friends, those imperishable classics of the Old West owe a lot to a little known duel that took place, of all improbable locales, in London 125 years ago come September.

That duel, between the handguns of Sam Colt of Hartford, Conn., and Britain's Robert Adams, ended in a hometown decision and loud Yankee cries of foul.

The Colt-Adams battle for supremacy in the handgun field — at a time when rifles were slow-loading and inaccurate and a good revolver a sort of life insurance — has been unearthed over the past 20 years by a pertinacious British research and author named Joseph G. Rosa.

Rosa's "Colonel Colt London" has just been published by the Arms and Armour Press and Fortress Publications of Ontario with many hitherto private details of the years from 1851 to 1857 when Colt opened a factory in Britain, which had given him his first pistol patent at the age of 21.

From the book Sam emerges as a resourceful inventor, industrialist and showman who needed all these qualities to overcome his wily British rival, Adams.

Colt couldn't spell a lick.

"The treasury du allow the few specimens of unfinished wirk I had at the world fare to be used in England for the perposes of teching the workmen...," he wrote.

But Sam was only 48 when he died and his estate was estimated at more than $3 million. A lot of good spellers left far less.

Rosa is an extraordinary man who was so moved by Gary Cooper in the film "Wild Bill Hickok" that he produced the definitive biography of the western hero without leaving Britain or his job as a teleprinter operator. He wrote hundreds of letters to kindly Hickok sources in the United States.

For "Colonel Colt London" he dug through bales of obscure documents here, in Hartford and elsewhere. He is now communications supervisor of a company associated with Lloyds of London.

Sam's venture in London and the showdown with Adams came about because of the American's desire to exhibit his pistols at the World's Fair of 1851.

The tight circle of British gunmakers shook with alarm and not only because they knew the Texas Rangers were using .36 caliber Colts with nine-inch barrels.

They were more worried that the American's mass-production methods would swamp their hand-made few. But one was unafraid and that was Adams who, said Rosa in an interview, "patented improvements to pistols in a remarkably short time."

"Colt's revolver was single-action, the hammer had to be thumb-cocked for each shot," Rosa said, "but Adams' was cocked and fired each time the trigger was pulled.

"Adam's revolver was quickly adopted as Britain's answer to Colt and the stage was set for their no-holds-barred rivalry.

"Make no mistake. Sam Colt was not intimidated by Adams but he was no fool either and he was equally capable of every trick in the book. Adams, on home ground, was ruthless and as unscrupulous as Sam could be in Hartford. Both were products of their time."

As an example Rosa cites tests made with pistols for the British ordnance department which omitted the Colt.

Sam got the American Minister to intercede with Lord Anglesey, the Master General of Ordnance, for his pistol also to be tested.

Anglesey agreed but referred to the Colt in a letter to his subordinate as "the curious American pistol."

The shootout took place Sept. 10, 1851 and although the results were never officially published, The Times said the Colt was "very good."

Adams immediately circulated an account alleging not a single misfire from his gun and 10 misfires from the Colt. It was a masterly job of throat-cutting and Sam took legal advice but finally decided to do it his way.

Realizing Adams had support in high places and equally aware of the lure of a beautiful weapon to almost any man, Sam began to present Colts to the people who could do him the most good, such as Prince Albert, Consort of Queen Victoria, and the Prince of Wales.

Before long he also had considerable influence and, even better, some of his guns had found their way to the Cape war against the Kaffirs who were using the Sioux Indian tactic of waiting till the British had fired and then attacking during the comparatively long time it took to reload a musket. The Colt cancelled out that advantage.

The real breakthrough came when Colt was invited to address the Institution of Civil Engineers on Nov. 25, 1851. The talk was a triumph in itself but the American Minister gave yeoman support by asserting from the floor that the British would never defeat the Kaffirs without Colts.

Adams was present and, Rosa says, apparently made a gentlemanly presentation of his own weapon but a version was quickly circulated in London alleging that the Briton had been so inept as to "embarrass" the distinguished audience.

Sam had learned fast — from then on his gun had fairly clear sailing.

The final cachet — not that it was needed — came on Aug. 4, 1855 when The Times said of the Colt:

"Had the Light Brigade been so equipped, even the desperate valour of their famous Balaklava Charge might have been justified by a triumphant result."

And Punch Magazine with poetic license wrote:

"Oh! Colonel Colt, a thunderbolt
"I'd buy — for no small trifle;
"But that can't be, and so let me
"Get your revolving rifle."

Hobbies Are A Way Of Life

LONDON (UPI) — British bird watchers tell with reverence the story of one of their number who was so intent on creeping up on wild swans that he fixed an artificial bird to his head and put heavy weights in his pockets to keep him submerged.

He drowned — but that's a minor point.

What is important is his devotion to his hobby, a dedication he shared with another bird watcher who was so oblivious of other forms of wildlife he was eaten by a crocodile.

Hobbies, conventional or bizarre, have always played a considerable role in British life, through the lean years and the fat. The present depression has had little effect on extracurricular pursuite except for a faint increase in the more practical pastimes — weaving or lace-making or cooking out of the freezer.

A very slight increase has occurred in students immersing themselves in medieval music or archaeology or other escapes into the security of the past, yet nothing that would suggest a trend, says Erek N. Hadden of the Inner London Education Authority.

Gardening is about the only hobby really tied into the current economic stringency. Many persons are going in for cabbages and potatoes and other edibles instead of the old English garden standby, roses. Most local councils outside of London rent quarter-acre plots, called allotments, at nominal fees to residents. The waiting list this year is probably a record.

Many applying for the first time say they do so because of the soaring price of vegetables.

A sizable slice of local budgets in Britain is spent catering to desires for adult education. Each area arranges its own program. Hadden's is the most populous. In the past four or five years, Inner London has seen its crafts and hobby students grow steadily from 298,238 to 329,270.

"Most of those attending the Adult Education Institutes are doing classes for the sheer fun of it," he said, "though there are those, of course, who hope to put it to practical use. A few years ago we had a lot of students who wanted to take up crocheting. It was in fashion at the time."

Now the fashion is for dietetic menus, yoga, beekeeping (the price of honey has trebled), antiques and dowsing. Dowsing is water-divining.

"Where the difficulties lie is that we're in a no-growth situation," Hadden said. "We can't spend more due to the economic situation. Within that allocation all principals (of institutes) are reviewing their position. We have to place greater emphasis on literacy. Dyslexia or word-blindness was only really discovered in recent years, so the more we spend on this remedial work, the less we have for something else."

Another subject Inner London would like to be able to spend more money on is preparation for retirement. Like the other courses, it is economically priced. Lectures are as low as 10 pence (17 cents) a session.

Many Britons go in for highly individual hobbies of their own without the aid of experts. A man named Tony McCable made his name jumping on and off eggs without breaking them.

HOMES FOR AMERICANS



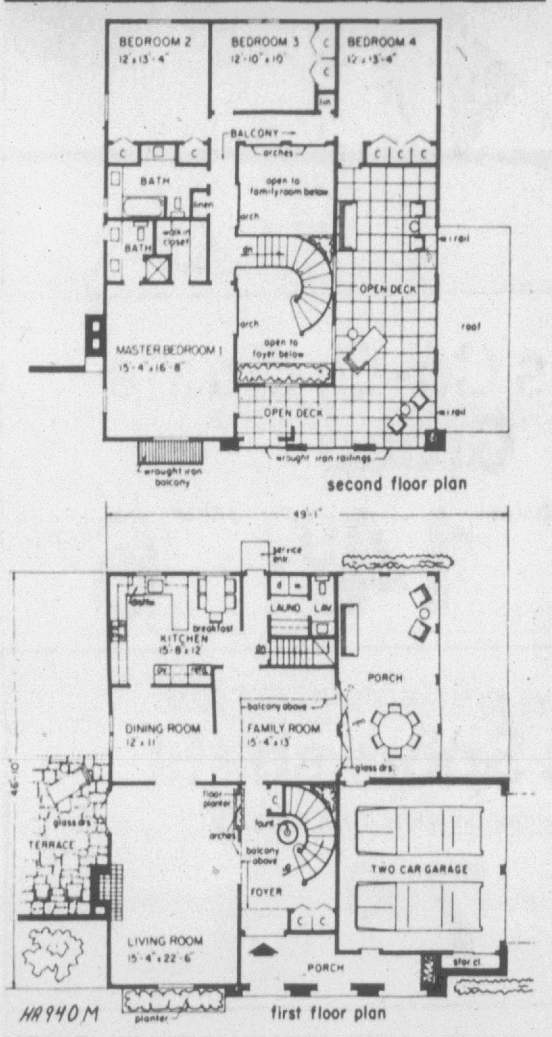

HA940M

STONE COLUMNS, ARCHES, multi-level roofs and large windows give this house a dramatic appearance. Inside there is a large foyer and a two-story ceiling that allows a curved staircase to appear to hang in space. The second floor has four bedrooms and two baths. The "L" shaped hall actually is a balcony overlooking the family room below. Plan HA940M, designed by architect Rudolph A. Matern, has 1,253 square feet of floor space on the first floor and 1,111 on the second floor. For further information write Matern—enclosing a stamped, self-addressed envelope—at 89 E. Jericho Tpke., Mineola, N.Y. , 11501.

Brody's
PITT PLACE

SAVE NOW!

Entire Stock of Children's Bathing Suits

Reduced 25%

Sizes 7 to 14

Toddlers to 6x

Brody's
PITT PLAZA

Radio Shack®
3 DAY CB RADIO SALE!
THIS THURSDAY, FRIDAY AND SATURDAY ONLY!
$10 OFF ON TWO BEST-SELLING FAMOUS REALISTIC BRAND MOBILE 2-WAY CB RADIOS . . . GET YOURS TODAY!



BONUS
GET OUR 688 PAGE DICTIONARY OF ELECTRONICS AT NO EXTRA COST WHEN YOU BUY ONE OF THE 2-WAY CB RADIOS SHOWN IN THIS AD!
68-1030 6.95 Value

Reg. 179.95 169.95 21-153



CHECK THESE OUTSTANDING HIGH PERFORMANCE FEATURES:
- Noise Blanker and ANL Give Best Reception on Busy Channels!
- S/RF Output Meter with Modulation Light!
- All Crystals for All 23 CB Channels Included!
- 12 Volts DC Positive or Negative Ground Operation!

Reg. 159.95 149.95 21-145

and you can CHARGE IT At Radio Shack
These two credit cards are honored at participating Radio Shack stores. Other credit plans may also be available. Details at your nearby store.

$100,000 IN CASH PRIZES TO BE AWARDED IN THE 1976 REALISTIC CB SONG SEARCH™
Get Full Details At Participating Radio Shack Stores And Dealers.

ARCHER® MOBILE CB ANTENNAS ARE YOUR BEST BUY

102 INCH STAINLESS STEEL BUMPER MOUNT
19.95 21-915
• With Hardware, Vinyl Chain Cover, Gutter Clip!

18 INCH STAINLESS STEEL GUTTER CLAMP
17.95 21-909
• Adjustable Top Whip, 10' Coax Cable!

37 INCH STAINLESS STEEL COWL MOUNT
11.95 21-928
• Solderless Connections, 5' Cable!

TWIN TRUCKERS II
34.95 21-942
• 17' Dual Phasing Harness!

40 INCH FIBERGLASS ROOF MOUNT
NEW LOW PRICE Was 20.95 In 1976 Catalog
19.95 21-925
• Can Also Be Used on Trunk Deck!

42 INCH FIBERGLASS NO-HOLE TRUNK MOUNT
NEW LOW PRICE Was 23.95 In 1976 Catalog
21.95 21-926
• Stainless Steel Shock Spring and Whip!

OURS ALONE! SPECIAL PURCHASE



"PUT THE HAMMER DOWN" CB'ERS MUSIC ALBUM
LP ALBUM 50-6001 2.99 EACH
TAPES 8-TRACK 51-6001 CASSETTE 51-6101 3.39 EACH

GREENVILLE
PITT PLAZA SHOPPING CENTER
756-6433
Open Monday Through Saturday 10 A.M. Til 9 P.M.
A TANDY CORPORATION COMPANY
PRICES MAY VARY AT INDIVIDUAL STORES
Most items also available at Radio Shack Dealers. Look for this sign in your neighborhood.

Brody's
PITT PLAZA

BICENTENNIAL CELEBRATION

STOREWIDE SAVINGS!

•DRESSES •SPORTSWEAR
•SHOES •LINGERIE •MORE!

SAVE... 25% To 50%

Brody's
PITT PLAZA

British Tea Planters Are Replaced In Sri Lanka

By JOHN NEEDHAM

NUWARA ELIYA, Sri Lanka (UPI) — Nationalization has come to the tea fields of Sri Lanka and people with names like Ormsby and Telford are leaving, to be replaced by the Wickeramsinghes and the Jayakoddys.

Now, on a Saturday night, only one couple uses the cavernous dining room of the century-old Hill Club and climbs the highly polished wooden stairs to spend the night in a room with a Royal Doulton sink and a picture above the fireplace of poet John Milton's cottage.

"Years ago there were hundreds, or thousands, of (British) tea planters around here. Now I can think of only nine," says Lind Wickramasuraya, who retired as a colonel in the Sri Lankan army to manage the Hill Club.

The government last year nationalized the tea plantations — which are called estates — and this year agreed on compensation for the British owners.

By next year the few remaining British who stayed on to help run the estates are expected to have packed their bags and moved on. For some it will end a way of life practiced by father, grandfather and great-grandfather.

The Hill Club, nestled among the tea estates, was built by British tea planters, men who lived in what are called "bungalows," but which would more aptly be styled "villas."

From their homes they could look down the carefully terraced hills with row upon row of the ankle-high, shiny green-leafed tea plants and be confident in the knowledge they were masters of all they surveyed.

Things have now changed for the club, as they have for the British.

Opposite the portrait of Queen Elizabeth II, hanging next to the fireplace, is a portrait of Sirimavo Bandaranaike, the Prime Minister of Sri Lanka and widow of a former prime minister.

The name of the island was changed from Ceylon in 1972, 24 years after it became independent of the British.

The billiard tables downstairs are seldom used and there are few visitors to walk past the picture of the "Ceylon Mounted Rifles Final Parade Prior to Disbandment, Colombo, 24 Sept. 1938" — six days before the signing of the Munich pact, a precursor to World War II, the postwar end to colonialism and the vanishing era of the tea planters.

Tea became a major crop of the island in the mid-19th century, after the coffee crops went bad because of blight.

Col. Wickramasuraya tells of "tough Scotsmen and Irish" who came out to Ceylon to make a new life for themselves.

"The first son went into the army. The second son went into the navy, the third son into the church and the fourth son out of the country," he said.

Several of the few British still here declined to discuss the changing state of affairs. Their relations with the government are sometimes tenuous and they prefer to do the job as best they can in what little time they may have left.

At the nationalized and completely Sri Lankan-run Pedro Factory in Nuwara Eliya, foreman C. H. Dharamaratne is also unsure what nationalization may mean for tea.

"We are the guinea pigs in this revolution," he said during a tour of the factory where the tea is processed after picking.

"We'll have teething problems at first, of course. The problem is who will follow us. To run a factory you must know physics, biology, chemistry, be an electrician, a mechanic, know law, accounting, be a jack of all trades."

He worries that "African nations can get two and three times the yield" of tea from their estates that Sri Lanka can and says, "A lot of Britons have cleared out and headed for Africa."

Like many Sri Lankans, he contends the British agency houses "swindled" the country and at the end didn't take care of the tea plants as they should have. The British deny it and tell of reports that since nationalization twigs and stems are showing up in some teas.

Dharamaratne also reflects the prejudice of the natives of the island, the Sinhalese, against the Tamils, who came in from southern India to work the estates.

"The Tamils can't run sophisticated equipment," he said.

By Dharamaratne's account, a woman can pick 25 pounds of tea a day, earning 10 cents a pound for her labors — the rough equivalent of 30 cents per day.

Tea accounts for nearly 60 per cent of Sri Lanka's foreign export earnings, so much hinges on how well the nearly 600,000 acres given over to tea are run after nationalization.

Most of the tea exported is still sent to Britain, followed by Iraq, Pakistan and the United States. It is "black tea," said to be the best, but Dharamaratne says tea from plants grown within a few feet of each other can vary enough so that all the tea, no matter how good by itself, is blended.

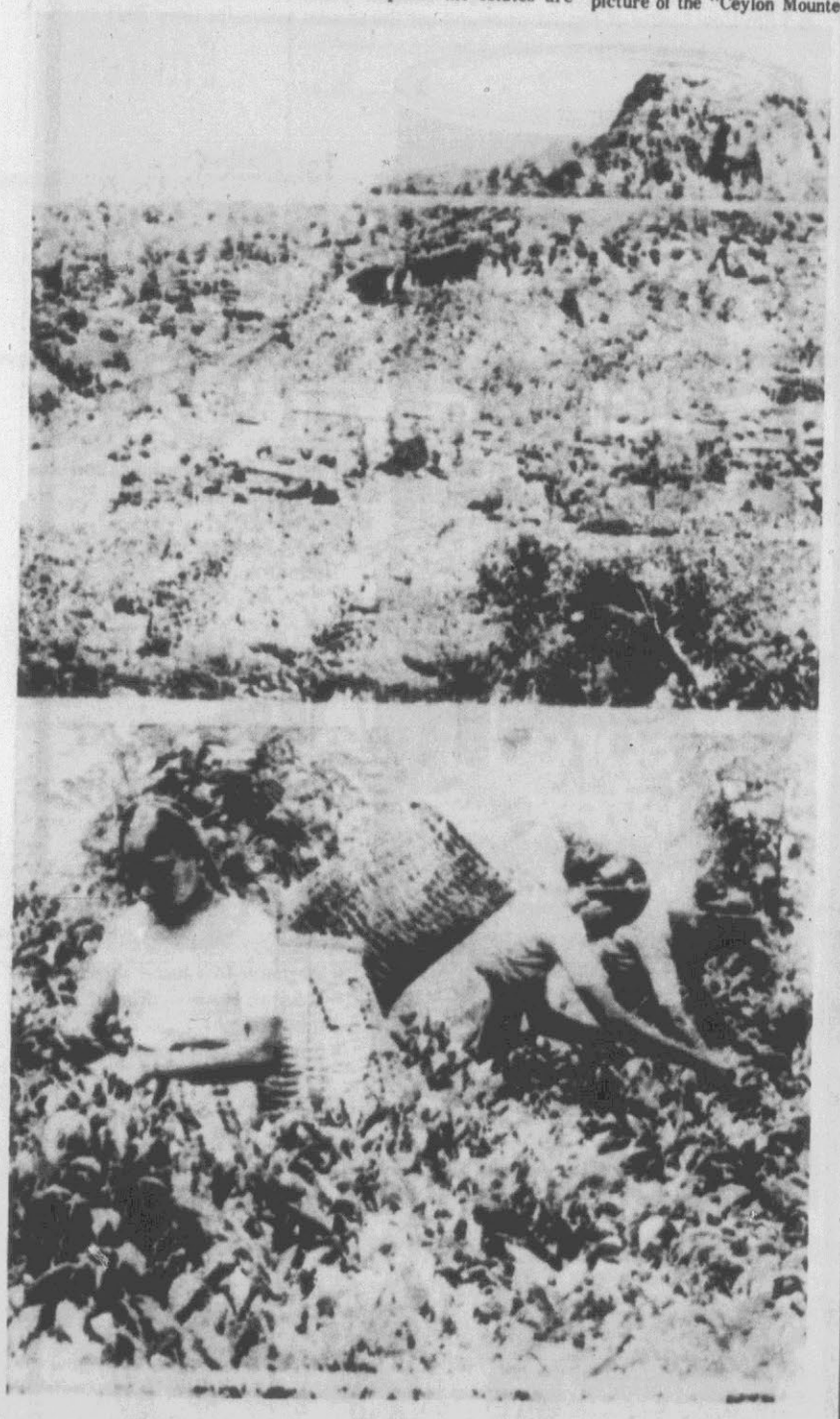

THE BEST TEA grows at elevations of 4,000 feet or more, and the Hill Club (top) is nestled among the best of tea estates. Harvesters (bottom) are seen at work in the fields of the nationalized Sri Lankan-run factory. (UPI Photo)

Awards Go To Two Teachers

UNIVERSITY PARK, Pa. (AP) — Two Pennsylvania State University faculty members have been presented the Christian R. and Mary F. Lindback Awards for Distinguished Teaching.

They are Dr. William Merrill Jr., professor of plant pathology, and Philip Klass, professor of English. The awards consist of a plaque and a check for $1,000.

$600,000 Grant For Bird House

ASHEBORO, N.C. (AP) — The North Carolina Zoological Society has received a $600,000 grant which will be used to construct an aviary housing hundreds of birds from around the world.

The grant was from R. J. Reynolds Industries, Inc.



25% Off

Our Best Fiberglass Belted Polyester Whitewall Tires!

El Tigre 278. Features 2+2 construction of polyester cords and fiber glass belts. In the wide 78 series profile. Whitewall tubeless. No trade-in required.

Tire size	Save	Reg.	Sale	+ fed. tax
A78-13	7.25	29.00	21.75	1.75
C78-14	10.00	40.00	30.00	2.05
D70-14	10.25	41.00	30.75	2.24
E78-14	11.00	44.00	33.00	2.27
F78-14	11.50	46.00	34.50	2.43
G78-14	12.00	48.00	36.00	2.60
G78-15	12.75	51.00	38.25	2.65
H78-15	13.25	53.00	39.75	2.87
L78-15	14.75	59.00	44.25	3.08

Sale prices effective thru Monday.

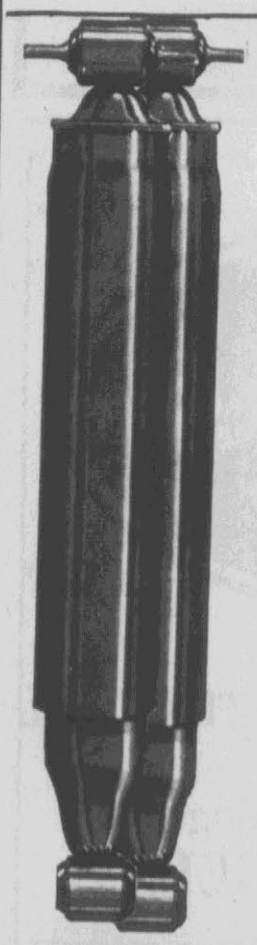

Special Sale. Our finest life-time guarantee Shock absorbers installed on your car!

2 for 14.88

Complete. Including installation and sales tax.

- Your choice: front or rear shocks.
- Save 40 percent on shocks. Reg. 8.49 each. Sale Price 5.39
- Here is what you get: 2 shocks at special 5.39 each, Plus sales tax 22c each. Plus special installation 1.83 each . . . this equals 14.88 Complete for a pair!
- Most American and foreign cars in stock. Special order service on many hard to find types at no extra charge.
- Heavy duty construction "O" ring design. For Superior to so-called original equipment specifications.

Compare our life-time guarantee.
Guarantee: If a JCPenney Heavy Duty Shock Absorber fails due to defects in material and workmanship, or wears out, while the original purchaser owns the car, we will replace the shock absorber at no extra charge. Just notify us and present your proof of purchase. There will be an additional installation charge unless the shock absorber was originally installed by JCPenney.

Sale prices effective thru Monday!

By Appointment Only

Special Buy!

Kraco In-dash 8 Track Tape Player with AM/FM Stereo Radio

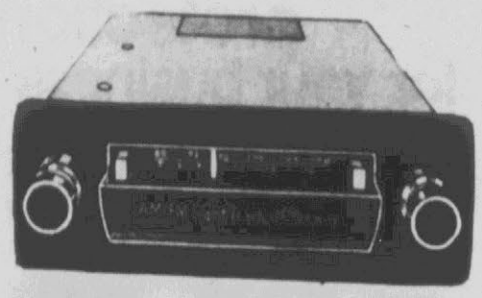

$79

Kraco in-dash 8-track tape deck with AM-FM/FM stereo radio. Solid state circuitry. Volume, balance and tone controls. Black satin-finish steel case with chrome-plated metal trim. Mounting bracket, fuse holder, fuse and all necessary wiring included. For 12V negative ground. Fits 1¾ x 4¼ in. minimum dashboard opening. Expert installation available at extra cost.

Only 12 to sell



JCPenney

Pre-July 4th Savings

Charge it at JCPenney, Pitt Plaza, Greenville, Open Monday thru Saturday from 10 A.M. 'til 9:30 P.M.

Minneapolis Can Teach New York Thing Or Two

By LOTTE SEIDLER

MINNEAPOLIS (UPI) — Minnesota's Orchestra Hall, acclaimed for its outstanding acoustics, is chalking up another claim to fame.

Cyril Harris, the New York consultant who created the hall's acoustics, is currently engaged in developing Avery Fisher Hall, the home of the New York Philharmonic in Manhattan's Lincoln Center, along the same sound wave patterns.

Harris, who was instrumental in the construction of the Metropolitan Opera House and Washington's Kennedy Center, said in a telephone interview that "nothing could be done short of tearing it down."

When Avery Fisher Hall is rebuilt it will resemble Orchestra Hall in many aspects.

Until Orchestra Hall opened in October 1974 the Minnesota Orchestra suffered from similar ills. The acoustics in Northrop Auditorium on the University of Minnesota campus were poor. The Minnesota Orchestra also tried to improve matters on a piecemeal basis. There was reconstruction. Acoustical shells were placed in strategic spots. But matters didn't improve much.

Along came Stanislaw Skrowaczewski, the conductor of the Minnesota Orchestra since 1960, who kept demanding a new hall. Along came the local benefactors who raised most of the $11.3 million needed to build the new hall. Along came Harris.

He and the architects — Hammel Green and Abrahamson, Inc., of St. Paul and Hardy Holzman Pfeiffer Associates of New York — created what in reality is two buildings.

One building is the auditorium itself, made of concrete and red brick. The structure contains only one room — the music area, which is finished almost entirely in the traditional concert hall materials of wood and plaster and seats 2,573 — plus wraparound passageways.

The second outer building, emphatically contemporary and featuring glass and aluminum panels, houses everything else: the halls, administrative offices, rehearsal space.

For acoustical reasons, Harris insisted there be no concrete and practically no metal in the performing chamber. The only metal is in parts of the seats, in light fixtures and in heavy sound proofing doors. The hall's floors, seat arms and backs and walls are oak. The ceiling, balconies and other elements are plaster. On the ceiling and on the wall behind the orchestra seating space are irregular plaster cubes set at various angles to disperse sound.

There are special lockers in the hallways where women are urged to leave their fur coats so the furs won't muffle the sound.

Orchestra Hall has served Minnesota audiences very well since its inauguration a year and a half ago. Activities have expanded at a record pace. This past February there was at least one event, not necessarily a concert, every single day. As many as three events have been scheduled on one day. The Minnesota Orchestra now works 50 weeks a year. This compares with 40 weeks not so many years ago.

Along with increased activity has come less formality. In summer stepped-flooring equipment is installed over the main level seats for the rug concerts. Four were played last summer. This summer 10 are scheduled.

There has been some criticism of Orchestra Hall's outer building: its exposed pipes, its rough concrete. But somehow the building's character seems to have contributed to the new informality at concerts. Young people sometimes dressed in jeans, stroll and drink at intermission. At Northrop drinks were out — no liquor on a university campus — and jeans were rarely seen.

There also was some criticism that the stage could not be seen from some of the seats in the balcony tiers. The seats in question were removed and replaced with movable chairs.

But these, after all, are minor criticisms. What prevails is the magnificent sound.

"I can feel it through the soles of my feet," said a recent visitor from Hawaii.

A spokesman for the hall said, "You can hear the rustle of a dollar bill on stage in the last row."

Bombay Beggars Outwit Govm't

By OLGA TELLIS

BOMBAY, India (UPI) — The pretty girl, obviously in the last stages of pregnancy, rushed up to the foreign woman with a desperate look in her eyes.

"Memsahib! memsahib! baby coming! baby coming!" she cried, clutching her tattered skirts.

"Memsahib! memsahib! no money for taxi to hospital!" added an old but equally tattered crone — probably the girl's mother.

Anxious and sympathetic, the foreigner stuffed several dollars into the girl's hands and the pair rushed away.

The following day, the woman spotted the same pair on a nearby corner — acting out the same drama with obviously similar success.

Tourists and foreigners are key targets of the estimated 5 million beggars in India.

Flocks of beggars materialize suddenly outside shops catering to tourists. A beggar often will follow a shopper for blocks, occasionally nudging her arm, whispering "baksheesh, baksheesh (alms, alms)."

Some women beggars "rent" scabby, emaciated infants to carry in their arms to enhance the pathos.

The beggars of India live by their wits and have proven that they can outsmart not only tourists but also their own government.

Last March, police in Bombay, India's financial center, launched "Operation Beggar" — an attempt to round up the estimated 75,000 beggars who plague this city of 6 million.

Some 3,000 beggars were immediately hustled off the streets and taken to special camps.

Under new laws passed by the Maharashtra state government, adult beggars were to be put to work on irrigation sites. Juveniles, an estimated 5,000 of the total, were to be given training in agriculture.

But a beggar who used to make at least 10 rupees a day (about $1.10) begging, was less than happy working eight tough hours daily digging irrigation ditches for 3 rupees (about 33 cents) a day.

"Where's the nearest railway station?" was the first question many asked.

Within two weeks, more than 900 had escaped and were back on the streets — ignoring threats that they could be jailed for up to two years if caught begging again.

One newspaper, commenting on "Operation Beggar," said the state was taking on more than it was equipped to handle.

"It is obvious that in attempting to eradicate beggary, the state government has put the cart before the horse," the Indian Express newspaper said.

"It should have provided a sufficient number of rehabilitation centers where the neediest section of the population could be taught simple skills to enable them to earn a living. Social problems do not lend themselves to 'instant' solutions ..."

Despite the setbacks, the Maharashtra government looks on "Operation Beggar" as a long-term program and officials appear undaunted by the lack of results so far.

Sharad Chandra Gokhale, assistant secretary for Asia of the International Council of Social Welfare and head of the government-sponsored Committee for Rehabilitation of the Distressed, says the governments of Turkey, Hong Kong, Thailand, Malaysia and Sri Lanka have shown interest in the Bombay campaign.

"People do not beg because of poverty," said Gokhale.

He suggested that potential alms-givers keep their money in their pockets and treat beggars as loafers unworthy of pity.

A survey taken before the attempted cleanup began showed that aside from the juveniles, 45,000 of the 75,000 beggars were able-bodied.

Another 10,000 were lepers. Many of the remainder were victims of organized gangs who mutilate youngsters to make them look pathetic and thus more likely to receive alms.

Gokhale's favorite story concerns 23-year-old Jagannath, a "blind" beggar who works a bus stop outside a downtown Bombay theater.

Jagganath was arrested several times and slapped into a reform school, but always managed to escape. One day Gokhale tapped him on the shoulder at the bus stop and said: "I'm your superintendent. Don't you recognize me?"

"He opened his eyes slowly," Gokhale recalled, "and in conspiratorial tones said, 'Don't say it so loud. I'm known here as a blind beggar.'"

Five years ago a Bombay beggar was taken unconscious to a hospital, where he died.

In his belt were more than 4,500 rupees (then worth about $640) including 500 rupees in currency issued before India became independent in 1947.

FORECAST FOR FRIDAY, JULY 2, 1976

Your Daily HOROSCOPE
from the CARROLL RIGHTER INSTITUTE

GENERAL TENDENCIES: One of your best days in a long while to handle difficult duties by conscientious application. Also, an excellent time for making long-range plans for the future. Use spare time for improving your health.

ARIES (Mar. 21 to Apr. 19) Discuss future plans with co-workers, and combine your efforts more intelligently and increase production.

TAURUS (Apr. 20 to May 20) Plan early for recreation you want to enjoy after your work is done. Express your creative talents. Be more content.

GEMINI (May 21 to June 21) Showing family membersmore devotion will bring far better results now, and add to harmony. Sidestep a troublemaker.

MOON CHILDREN (June 22 to July 21) Contact those who can give you the data you need. Take time to make peace with friends and relatives.

LEO (July 22 to Aug.21) Show more efficiency in monetary matters and add a great deal to your present income. Contact an expert for advice.

VIRGO (Aug. 22 to Sept. 22) You are able to gain personal aims today and can assist others to do likewise. Find new avenues of social enjoyment. Relax tonight.

LIBRA (Sept. 23 to Oct. 22) Attend to private matters early in the day so you will have time for important business later. Show more devotion to loved one.

SCORPIO (Oct. 23 to Nov. 21) Meet with allies at group meetings and discuss joint affairs. Attending a social affair can be most productive at this time.

SAGITTARIUS (Nov. 22 to Dec. 21) Bring your finest skills to the watchful eyes of higher-ups. Also, be more active in public affairs and gain recognition.

CAPRICORN (Dec. 22 to Jan. 20) A good day to study new interests that are appealing and for which you have little time later. Avoid a doublecrosser.

AQUARIUS (Jan. 21 to Feb. 19) Handle matters of debits and credits more carefully today. Find better ways of pleasing mate. Be less inclined to anger.

PISCES (Feb. 20 to Mar. 20) A day when you and associates can communicate much better and can accomplish much more. Be a more active person.

IF YOUR CHILD IS BORN TODAY . . . he or she will be one who likes to cater to others and to please them in a most unassuming way. Teach to discriminate more carefully. Prepare your progeny with the finest education you can afford. Don't neglect the all-important spiritual training.

"The Stars impel, they do not compel." What you make of your life is largely up to YOU!

((c) 1976, McNaught Syndicate, Inc.)

First Class Bookkeeper Wanted

Person must possess extensive knowledge of accounting, bookkeeping procedures and payroll tax return preparation. Some typing skills also required. This is a full time employment opportunity only.

Interviews by appointment only.
Call: 753-5321 or
Write: P.O. Box 1128
Farmville, N.C. 27828

GLIDDEN 76¢ PAINT SALE!

Buy one gallon of SPRED® Latex Flat Wall Paint or SPRED® Latex Wall & Trim Low Lustre at regular price and get the second gallon for only 76¢!



1st Gallon $6.99
2nd Gallon only 76¢

- Latex — for easy application
- Durable flat finish dries quickly
- Colors wash clean to stay fresh-looking

1st Gallon $9.99
2nd Gallon only 76¢

- Washable low luster sheen
- Goes on easily — dries in minutes
- Soap and water clean-up

More Bicentennial Bargains!



9.76 Gal. REG. $10.99

- Easy to apply latex; professional looking results
- Durable flat finish; hundreds of colors



10.76 Gal. REG. $12.50

- Thick — clings to the brush — flows on with ease
- Rich-looking oil gloss really resists weathering

25% OFF* FAMOUS ®Sanitas WALLCOVERINGS IN SAMPLE BOOKS!
15% OFF* ALL OTHER BRAND NAME WALLCOVERINGS IN SAMPLE BOOKS!
*Manufacturers Suggested List Price.



"PAINT STORES YOU CAN BE LOYAL TO!"

Glidden Paint & Wall Covering Center

PITT PLAZA SHOPPING CENTER
Telephone 756-1833
Hours — Monday Thru Friday 8 A.M. to 6 P.M. Saturday 9 A.M. to 5 P.M.

simplified protection for your business

Nationwide's **Wall of Protection**® Plan simplifies your business insurance program. Saves you time — and money. One experienced agent, one audit. For *simplified* business insurance, call or see:


Fountain P. Cade
P.O. Box 2965
Greenville, N.C. 27834
752-5019


L. Henry Hudson
Route 3
Box 227
Greenville, N.C. 27834
752-6974


E. Arnett Harris
221 West 10th Street
Greenville, N.C. 27834
758-4054


Michael Charles Hays
Pitt Plaza Shopping Center
Greenville, N.C. 27834
756-0163


Bob Pickett
Pitt Plaza Shopping Center
Greenville, N.C. 27834
756-0246

NATIONWIDE INSURANCE
Nationwide is on your side
Nationwide Mutual Insurance Company
Nationwide Mutual Fire Insurance Co.
Nationwide Life Insurance Company
Home Office: Columbus, Ohio

ROSES

If You're Looking For More Than Just A Job . . .

We have immediate openings for:

DIVISION MANAGERS

- RETAIL EXPERIENCE DESIRED.
- MINIMUM STARTING SALARY $120.00 PER WEEK. STARTING SALARY ADJUSTED DEPENDING ON QUALIFICATIONS.
- ABILITY TO SUPERVISE AND ACCEPT RESPONSIBILITY FOR SEVERAL DEPARTMENTS.

ROSES OFFERS YOU:

- EXCELLENT WORKING CONDITIONS.
- PROFIT SHARING RETIREMENT BENEFITS.
- MAJOR MEDICAL INSURANCE PROGRAM.
- PAID VACATIONS.
- PAID HOLIDAYS.
- MERCHANDISE DISCOUNTS.

APPLY:

ROSES STORES, INC.
PITT PLAZA
GREENVILLE

AN EQUAL OPPORTUNITY EMPLOYER MALE/FEMALE.

SUPPLEMENT TO: GREENVILLE, N.C., THE DAILY REFLECTOR, THURS., JULY 1

Belk Tyler

STARTS FRIDAY, JULY 2 IN DOWNTOWN GREENVILLE!

IT'S A GIGANTIC STOREWIDE SALE FRIDAY, SATURDAY, AND MONDAY!! YOU'LL FIND EXCELLENT BARGAINS THROUGHOUT THE STORE...BUT LOOK CAREFULLY! MANY ITEMS ARE ON SALE FRIDAY ONLY OR MONDAY ONLY!

YES, YOU CAN SHOP ALL DAY MONDAY 10 AM - 10 PM!



3 DAYS ONLY!...A SUPER PRICE ON AMERICAN FLAGS!

REG. 7.99 **5.88**

Kit contains: 3X5' 100% cotton flag with poles and flag assembly. Be proud that you're an American...Show your colors, fly the flag.

JULY 4TH SALE

SPECIAL HOURS ON FRIDAY JULY 2!: SHOP FRIDAY NIGHT 'TIL 11 P.M.!

THESE GREAT BARGAINS FRIDAY, JULY 2 ONLY



FRIDAY ONLY! GIANT 28-OUNCE COCA-COLA®

LIMIT 4 BOTTLES PER CUSTOMER **4** BOTTLES **$1**

FRIDAY ONLY! FRESH KRISPY KREME DONUTS

LIMIT 1 DOZEN PER CUSTOMER **50c** DOZ.

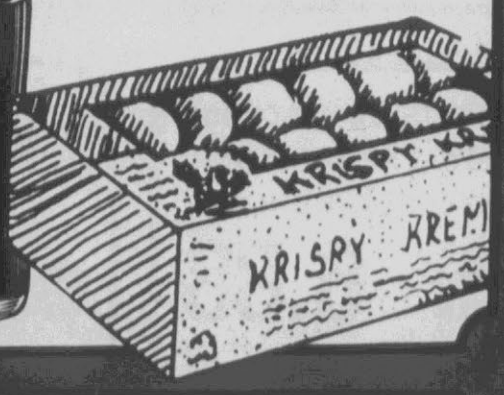

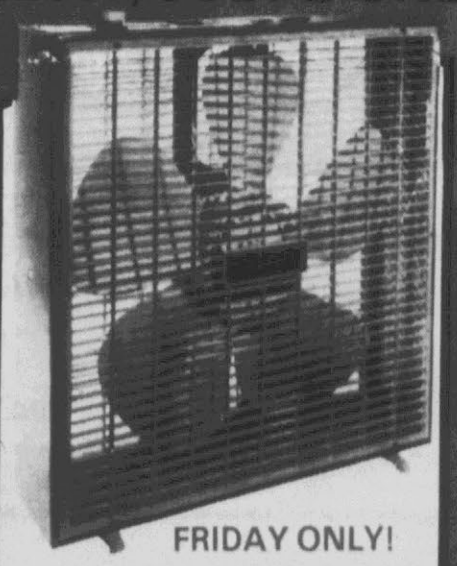

FRIDAY ONLY! 20-INCH VERSATILE 3-SPEED BOX FANS

ONLY **14.88**

Can be used for floor or window. Durable plastic grill removes for easy cleaning.

NOT IN EDENTON

DAIWA

3 DAYS ONLY

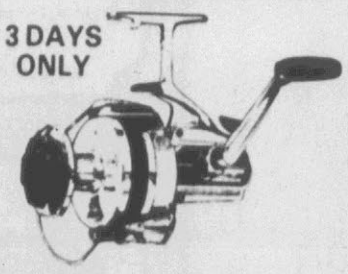

FAMOUS DIAWA® "SILVER SERIES" FISHING REELS!

2500 FRESHWATER **19.88**

7000 SALTWATER **29.88**

LIMIT 1 EA. PER CUSTOMER



3 DAYS ONLY!!

IGLOO® PLAYMATE ICE CHEST/COOLER

SPECIAL PURCHASE **9.88**

for your convenience.... 'charge it'

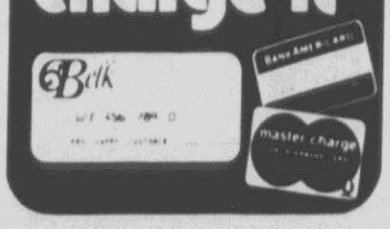



FRIDAY NIGHT ONLY, 6 TO 10 P.M. MEN'S SUMMER KNIT SLACKS

VALUES TO 14.00 **$6**

Solids and fancies in styles cut for comfort and fit. Polyester doubleknit that's machine washable. Sizes 29 to 42.

FRIDAY NIGHT ONLY 10 TO 11 P.M.! MEN'S DRESS JIB BOOT!

REGULAR TO 26.00 **$15**

Smooth grain leather with side zipper closing. Black or brown. Sizes 7 to 12.

FRIDAY ONLY! GIANT 1½-POUND LOAF OF SUNBEAM BREAD!

FRESH! LIMIT 4 PER CUSTOMER **4** LOAVES **$1**

Tasty and delicious big 1½ lb. loaf. Don't miss the savings!

LIMITED QUANTITIES

FRIDAY NIGHT ONLY, 9 TO 11 P.M.! INTERIOR LATEX FLAT PAINT!

EACH GAL. ONLY **2.44**

Dripless white paint that washes freely from brushes with water.

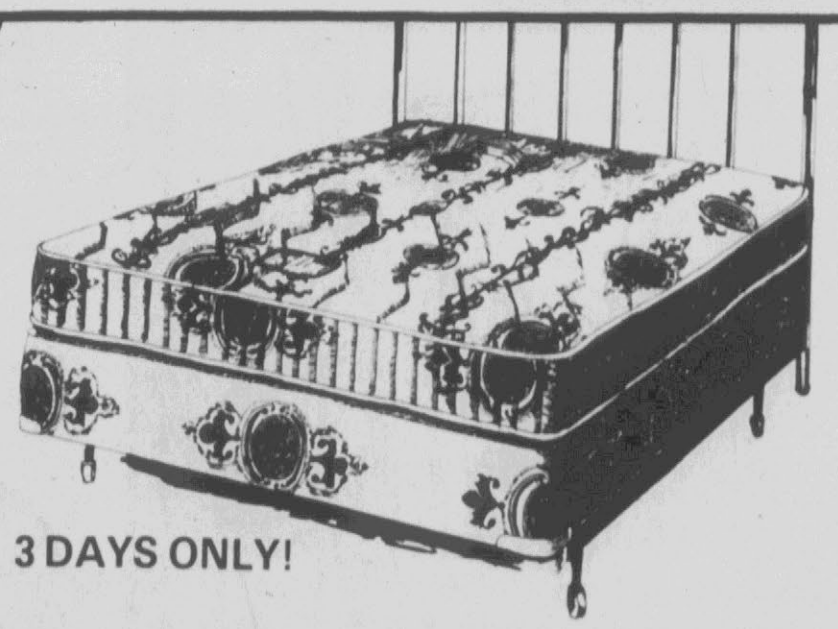

3 DAYS ONLY!

A FANTASTIC LOW PRICE ON FAMOUS KINGSDOWN MATTRESS AND BOX SPRING SETS! BUY YOURS NOW!!

MIS-MATCHED PATTERNS, FULL SIZE

Finest quality printed damask covering highly constructed frame built for lasting durability. Inner spring coils precisely laid for firm support of back while sleeping. At this special low, low price why not buy several sets and really save!

$64 SET

Belk Tyler

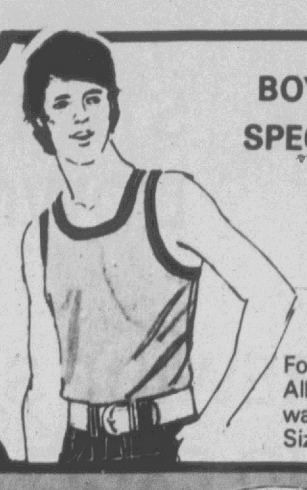

BOYS' TANK TOPS SPECIALLY PRICED 3 DAYS ONLY!

77c EA.

For comfort and coolness. All solid colors in machine washable 100% cotton. Sizes 8 to 18.



MEN'S COTTON HANDKERCHIEFS

REG. 19¢ EACH **10c** EA.

SALE 3 DAYS ONLY!



MEN'S CRAZY PRINT T-SHIRTS PRICED LOW, LOW!

1.00 EA.

Characature and scenic rubberized prints on 100% cotton. S, M, L, XL.

SALE 3 DAYS ONLY!

MEN'S T-SHIRTS WITH POCKET!

1ST QUALITY NOW ONLY **77c** EA

SALE 3 DAYS ONLY!

HEAVY DUTY 8-PIECE COOKWARE SET ON SALE 3 DAYS ONLY!

ONLY **24.88**

Ekco® flint stainless steel. Set includes: 1, 1½ & 4 qt. covered saucepans, 9½ covered skillet.

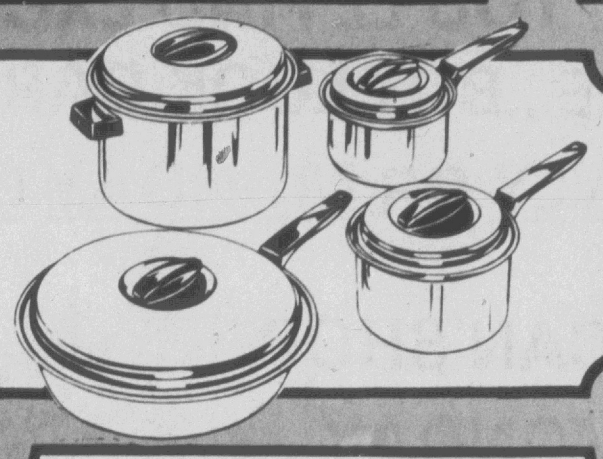

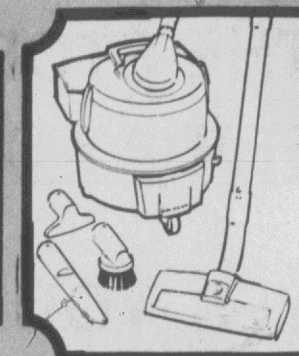

PREMIER CAN VACUUM NOW SUPER LOW P

25.0

Swivel top; on/off to control; roll casters; vinyl bumper guard; piece attachement set.

SALE 3 DAYS ON



3 DAYS ONLY!

OUR ENTIRE STOCK OF MEN'S LONG SLEEVE LEISURE SHIRTS ON SALE!

1/2 OFF

Smartly styled in a myriad of colorful solids, prints, patterns and geometrics. And they're machine washable knits and acetates. Sizes S, M, L, XL.

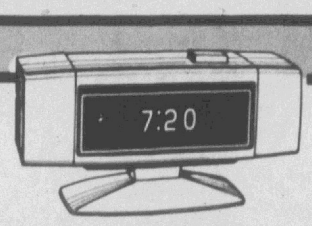

FANTASTIC PRICE ON DIGITAL ALARM CLOCK!

REGULAR 30.95 3 DAYS ONLY **10.88**

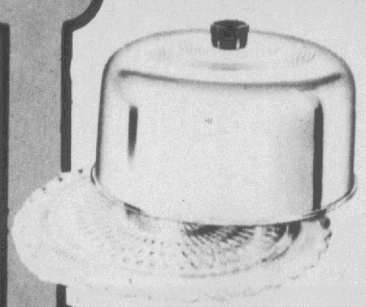

3 DAYS ONLY!

ALUMINUM CAKE COVER AND PLATE AT A LOW PRICE

1.67

Shiny bright aluminum cover with decorative glass plate.



ATTRACTIVE W BUN WARME A SPECIAL PI

2.88

3 DAYS ONLY!

Washable cotton napkin, h of golden anodized detachable cord set.

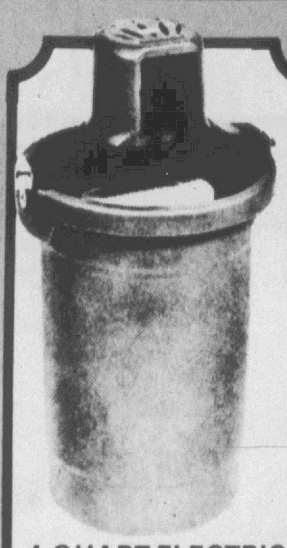

4-QUART ELECTRIC ICE CREAM MAKER PRICED LOW, LOW!

9.88

Polyurethane tub with rust-proof stainless well and dasher. Shuts off automatically.

SALE 3 DAYS ONLY!

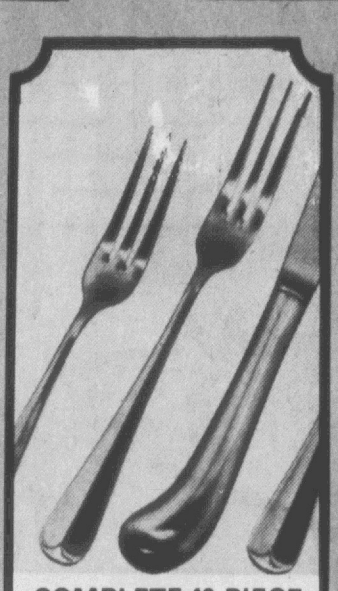

COMPLETE 40-PIECE STAINLESS SERVICE

16.88

Dishwasher safe stainless in simple pattern that goes with any decor.

SALE 3 DAYS ONLY!

SHOP EARLY FOR THE BEST SELECTIONS!

JULY

AT THESE GREAT PRICES, QUANTITIES MAY NOT LAST...BE HERE EARLY!

3 DAYS ONLY!



EVERY LEISURE SUIT IN MEN'S SIZES AT A FANTASTIC REDUCTION!

1/2 PRICE

Classic cool suits cut for fine fit and comfort. Choose from single and doubleknits in several styles and handsome colors. Not all sizes available.

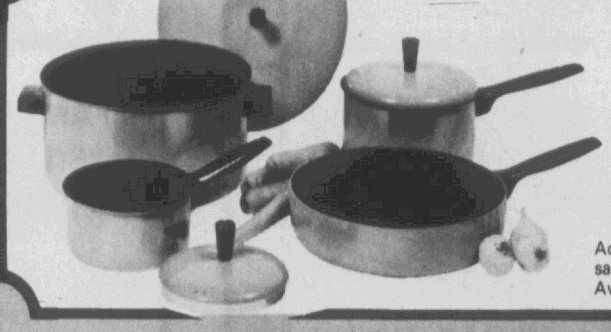

OUTSTANDING PRICE ON A 7-PIECE ALUMINUM COOK-WARE SET 3 DAYS ONLY!

ONLY **9.97**

Acrylic color-tone finish with Teflon II interior. 1, 2-qt. covered saucepans, 6-qt. covered saucepot and 10-inch fry pan. Avocado or pineapple.

3 DAYS ONLY!

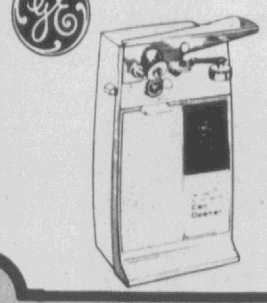

ELECTRIC OPENER A GREAT PR

8.8

Easy-clean cutting as dy cord storage and front housing.

STAINLESS FLATWARE AT SUPER PRICES 3 DAYS ONLY! HURRY!

6 PIECES **$1**

Choose from dishwasher safe stainless knives, forks, spoons and serving pieces.

3 DAYS ONLY!

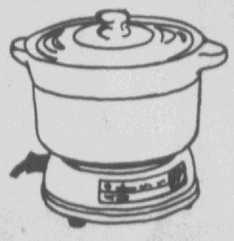

ELECTRIC BEAN CROCK POT AT A FANTASTIC PRICE 3 DAYS ONLY!

REG. 19.95 **6.88**

Made of old-fashioned stoneware with three temperature settings. Plugs into any household outlet.

3 DAYS ONLY!

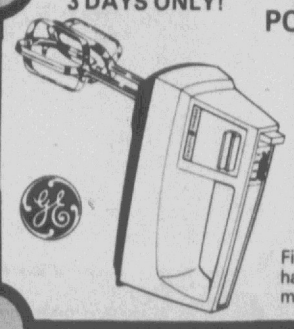

PORTABLE ELE HAND M ON SALE

8.8

Fingertip control variab handy beater ejector mountings.



MEN'S SPRING AND SUMMER SUITS AND SPORTCOATS AT GIANT SAVINGS 3 DAYS ONLY!

40% OFF

Choose from knits and blends. Cut for fine fit, comfort and good looks. Colorful choice of solids and fancies. Not all sizes.



3 DAYS ONLY!

GREAT PRICES ON MEN'S, BOY'S AND YOUTH'S CANVAS SHOES

1.47 YOUTHS' SIZES **2.87** BOYS' SIZES **2.97** MEN'S SIZES



3 DAYS ONLY!

MEN'S AND LADIES' TATOMI SUMMER SANDALS ON SALE!

1.00 PAIR

Natural woven straw on lightweight foam with wedge heel. Foam padded vinyl thongs.

RUBBER THONG SANDALS BUDGET PRICED

27c CHILDREN'S SIZES **37c** LADIES' SIZES **47c** MEN'S SIZES

Y-strap for ladies and children, X-strap for men. Red, blue, yellow or green.



SALE ON COPPERTONE® TANNING AIDS FOR 3 DAYS ONLY!

SUNTAN LOTION, 4 OZ. BOTTLE, REG. 2.09 ..... 1.44
SUNTAN OIL, 4 OZ. BOTTLE, REG. 2.09 ..... 1.44
TROPICAL BLEND, 8 OZ. BOTTLE, REG. 3.25 ..... 2.44
TROPICAL BLEND, 7 OZ. SPRAY, REG. 3.25 ..... 2.44
Q.T. LOTION, 2 OZ. SIZE, REG. 1.69 ..... 1.22



3 DAYS ONLY!

LADIES' FASHION STRAW HATS AT SUPER PRICES!!

77¢ EACH

Select from several brim styles of woven straws and colorful trims.



3 DAYS ONLY!

GIRLS' T-SHIRTS AND TANK TOPS

YOUR CHOICE 1.97 EA.

GIRLS' PRE-WASHED DENIM SHORTS

NOW ONLY 2.97 EA.

...CANNISTER ...NOW AT A ...ON PRICE!

.00

...fee control switch; easy ...ucket guard; and seven ...et

...AYS ONLY!

3 DAYS ONLY!

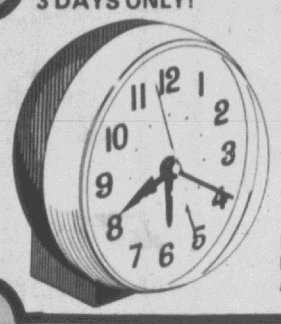

FAMOUS WESTCLOX® TABLE CLOCKS NOW AT A GREAT PRICE!

REG. 4.95 2.88

Dependable 40 hr. alarm clock with loud bell alarm, single key winds time and alarm.

3 DAYS ONLY!



8-PIECE BEVERAGE SETS IN 'SATIN LACE' AT SUPER SAVINGS

REG. 9.50 2.88

Satin Lace, 8 13 oz. beverage glasses with delicate white lace motif.

LADIES' SUMMER TANK TOPS AT SUPER PRICES

1.77

All solid colors to coordinate for summer. Easy-care 100% nylon in sizes small, medium and large.

SALE 3 DAYS ONLY!

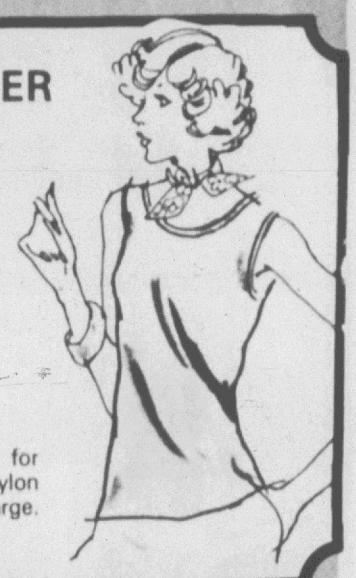

...IVE WOVEN ...RMER AT ...AL PRICE

.88

...apkin, heating unit ...ozed aluminum, ...et

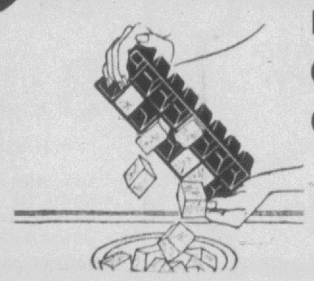

RUBBERMAID® ICE CUBE TRAYS AT A GREAT PRICE NOW!

2 FOR $1

Stackable trays that pop ice out with a light twist of the wrist. Plastic.

3 DAYS ONLY!

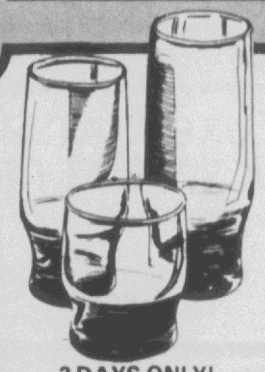

3 DAYS ONLY!

GIANT 24-PIECE DRINKWARE SET OVER 60% OFF!

REG. 13.95 4.88

Set includes: 8 each 10 oz. on-the-rocks, 12 oz. beverages and 16½ oz. iced teas. Chateau patterns in blue only.



SPECIAL PURCHASE SALE OF LADIES' ALL-WEATHER COATS! HURRY!

22.88

Dacron® polyester/cotton in 5 interesting styles and seven exciting colors. Choose from 8 to 20 and 5 to 15 sizes. Buy now and really save while the price is right!

SALE 3 DAYS ONLY!

6-PIECE STEAK KNIFE SET SALE PRICE 3 DAYS ONLY! HURRY!

Quality stainless steel serrated edge blades with all-wood, no-slip handles. Buy now! 2.00 SET



A SELECTED GROUP OF POLYESTER FABRICS AT ONE LOW, LOW PRICE!

1.22 YD.

Lightweight spring and summer polyesters and blends in solids jacquards and fancies. Machine washable. 58 to 60 inches wide.

SALE 3 DAYS ONLY!

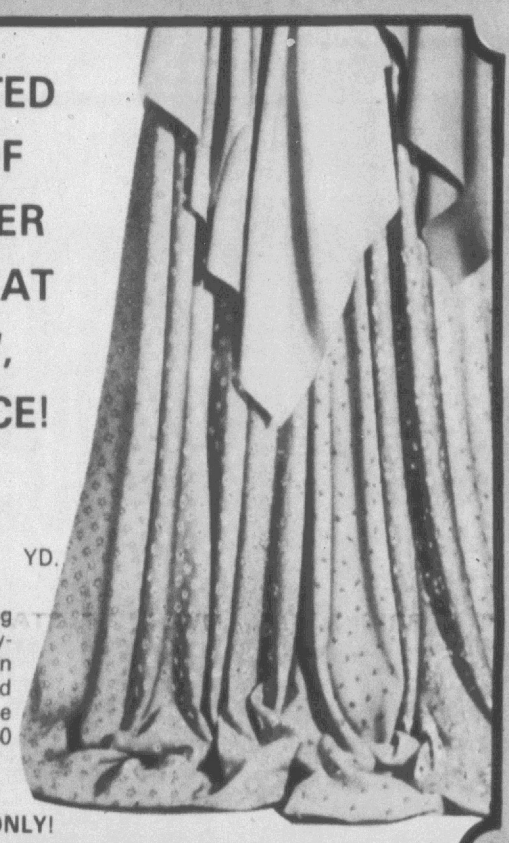



NOW! MISSES AND JUNIOR SPRING SPORTSWEAR AT GIANT SAVINGS! 3 DAYS ONLY! SHOP EARLY!

40% OFF

Values in every piece and fashion plus! Choose from tops, slacks, shirts, skirts jackets in solids, prints, fancies. All easy-care cool knits and blends. Misses and junior sizes available.

...RIC CAN ...ER AT A ...T PRICE!

.88

...ting assembly, han... ...e and durable lexan ...



3 DAYS ONLY!

STEAM AND DRY IRON SPECIALLY PRICED FOR THIS SALE! HURRY!

ONLY 9.88

Features perma-press settings, 25 hole vented steam soleplate, contoured handle.

3 DAYS ONLY!

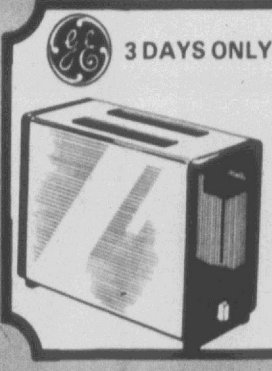

2-SLICE ELECTRIC TOASTER NOW AT A BUDGET PRICE!

11.88

Light to dark selector, chrome finish and removeable crumb tray.

...E ELECTRIC ...ND MIXERS ...SALE NOW!

.88

...ol variable speeds, ...ejector and wall

3 DAYS ONLY!

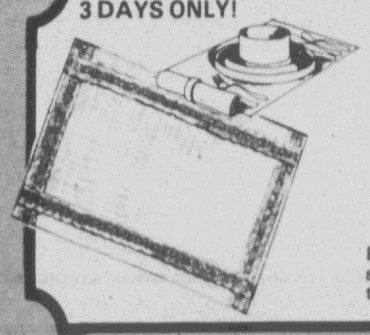

A GIANT SELECTION OF VINYL PLACE MATS ON SALE!

4 FOR $1

Easy-clean mats. Select group of scenic prints, still lifes and interesting patterns.

3 DAYS ONLY!

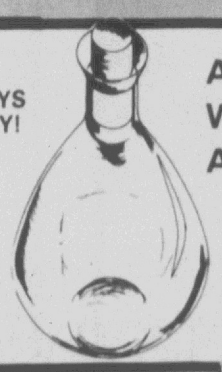

ATTRACTIVE PYREX® WINE DECANTER AT A GREAT SALE PRICE!

ONLY 1.22

Simple yet elegant enough for your finest wines. Glass container with wooden stopper.

NOW! FOR 3 DAYS ONLY, OUR JUNIOR AND MISSES SPRING AND SUMMER DRESSES ARE ON SALE!

40% OFF

Fantastic selection of styles, colors and fabrics in the most fashionable looks for the junior and misses figure. Not all sizes available. Shop early while the selection is best!



3 DAYS ONLY!



LADIES' CASUAL CLOGS AT GREAT BUDGET PRICES 3 DAYS ONLY!

SPECIAL PURCHASE! 1.97 PR.

3 DAYS ONLY!

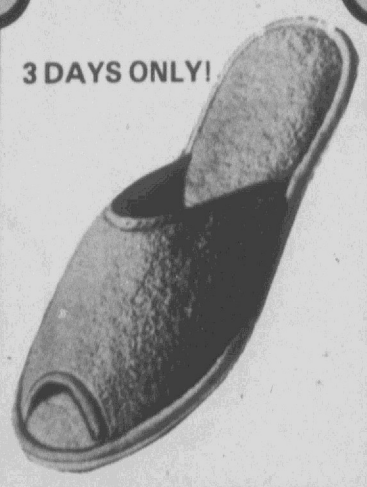

NEW TERRYCLOTH SCUFFS NOW AT A SUPER PRICE!

REG. 4.00 1.97 PR.

3 DAYS ONLY!



NOW! LADIES' SPRING SHOES REDUCED FOR 3 DAYS! SHOP EARLY!

Wedgies, slings, pumps in either dress or casual styles. Many styles and colors. Not all sizes available.

40% OFF

Belk Tyler

A SPECTACULAR SALE EVENT FRIDAY, SATURDAY, AND MONDAY! BE SURE TO CHECK EVERY ITEM AND EVERY PRICE!!

GREAT PRICE ON A FOLDING ALUMINUM CHAISE FOR 3 DAYS ONLY!

7.88

Sturdy aluminum construction with green and white durable webbing. Perfect for beach or patio!



LIMIT 1 PER CUSTOMER

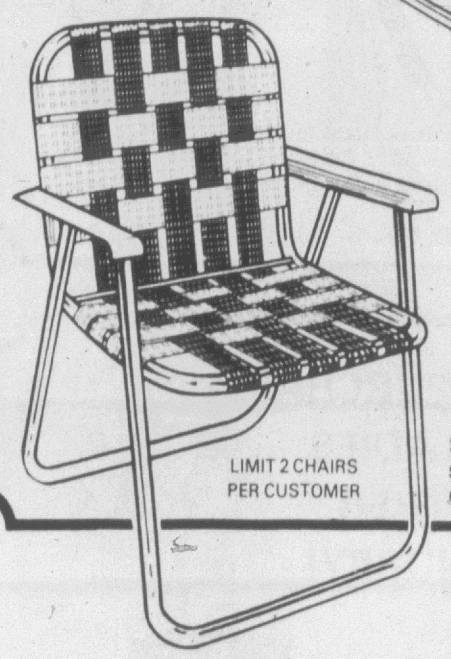

LIMIT 2 CHAIRS PER CUSTOMER

3 DAYS ONLY!...A SPECIAL PRICE ON ALUMINUM CHAIRS

3.88

Sturdy aluminum frame that folds for easy storage. Green and white webbing. Matches chaise. Buy and save!



3 DAYS ONLY

3 DAYS ONLY! BIG OUTDOOR BARBEQUE GRILL

ONLY **6.44**

ELECTRIC CHARCOAL STARTER

3 DAYS ONLY **3.88**

REGULAR 5.95

DELUXE SKATEBOARDS AT A SPECIAL PRICE!

3 DAYS ONLY!

REGULAR 9.99

Faster 7-ply baltic birch marine plywood. 2 1/8" diameter, 1½" wide double cushioned composition wheels.

5.88



3 DAYS ONLY!



3 DAYS ONLY!

TOPFLITE AND MAXFLI GOLF BALL SALE!!

3 FOR 2.50

REGULAR 3 FOR 3.75

Two name brand balls that are tested for high quality performance and endurance. Buy several and save!

DUE TO THE EXTRA LOW PRICES, SOME OF THE ITEMS ARE SUBJECT TO EARLY SELLOUT! BE SURE TO SHOP EARLY FOR THE BEST SELECTIONS! DON'T MISS IT!

JULY 4TH SALE

ALL THE GREAT BUYS SHOWN BELOW ARE YOURS MONDAY, JULY 5, 10 A.M. 'TIL 10 P.M.!

MONDAY IS THE LAST DAY TO SAVE! SHOP 10 A.M. - 10 P.M.

MONDAY ONLY!

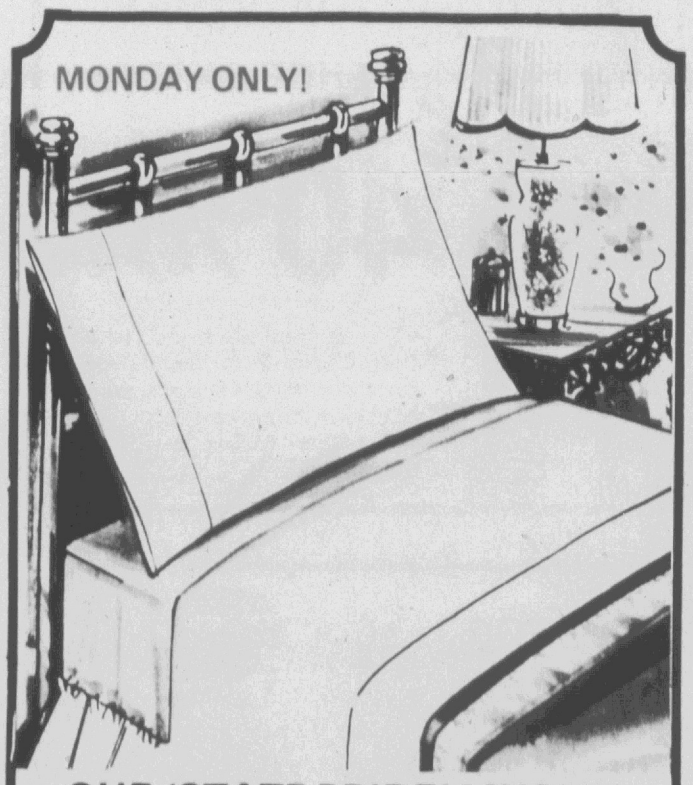

OUR 'STATE PRIDE' MUSLIN SHEETS AT A SUPER PRICE!

2.48 TWIN FLAT OR FITTED

2.98 FULL FLAT OR FITTED

STANDARD PILLOWCASES ..... **1.58** PAIR

50% Kodel/50% cotton muslin that never needs ironing. White and solid colors to coordinate. Buy now while the prices are right!



MONDAY ONLY!

SALE ON OUR 'STATE PRIDE' "HAMPTON" TOWELS

REGULAR 3.00 **1.58**

Thick and thirsty 100% cotton with dobby border in solid colors only.



MONDAY ONLY!

LADIES' SHEER PANTYHOSE

38C PAIR

REGULAR 79¢ A PAIR

Fashion colors. P, S, A, T.

FAMOUS HANES® MEN'S T-SHIRTS AND BRIEFS!

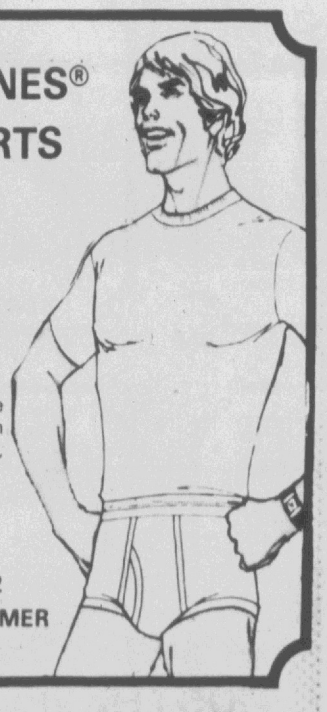

3 FOR 2.97

REGULAR 3 FOR 4.49

100% cotton that's machine washable. Crew neck shirt with matching brief. Sizes small, medium, large and x-large.

MONDAY ONLY! LIMIT 2 PACKAGES PER CUSTOMER

BIG 20-GALLON GALVANIZED GARBAGE CANS PRICED LOW!

MONDAY ONLY! **3.97**

MONDAY ONLY!

LADIES' JEWELRY AT A SPECIAL LOW PRICE

YOUR CHOICE! **1.47**

Tailored gold and silver styles to select from. Necklaces, earrings and bracelets.



MONDAY ONLY

LADIES' PANTIES ON SALE NOW!

88C PAIR

REGULAR 1.25

Tailored brief in white and colors.

SPECIAL BUY! GALVANIZED 16-QUART UTILITY PAILS!!

MONDAY ONLY **1.97**

8-PIECE SET OF GLASSWARE AT A DYNAMITE PRICE!

MONDAY ONLY! **1.22** SET

BIG ALUMINUM 12 QUART POT SPECIALLY PRICED!

6 TO 10 P.M. MONDAY!

3.97

MONDAY ONLY!

