

# THE DAILY REFLECTOR

Greenville, N.C.

Thursday Afternoon, March 16, 1989

25¢

## Cheney Nomination As Defense Secretary OK'd

By Donna Cassata  
 THE ASSOCIATED PRESS

WASHINGTON — The Senate Armed Services Committee voted 20-0 today to approve the nomination of Defense Secretary-designate Dick Cheney, praised by the panel as having "high standards of personal conduct and integrity."

The vote came exactly one week after the Senate rejected the nomination of former Texas Sen.

John Tower and handed President Bush a major defeat in his first high-stakes clash with Congress.

Majority Leader George Mitchell, D-Maine, said the full Senate would take up the nomination on Friday, before the Senate begins a two-week recess. Easy confirmation was expected.

The committee took only about 10 minutes to discuss Cheney and vote.

The panel's report said Cheney's "high standards of personal conduct and integrity would help to restore

public confidence in the integrity of defense management."

"Congressman Cheney is highly qualified to be secretary of defense," committee Chairman Sam Nunn, D-Ga., who led the fight against Tower, said before the vote.

Sen. John Warner, R-Va., the ranking Republican on the committee, said the swift action on the nomination resulted from the speed with which Bush relayed the FBI background report, and because Cheney, as a member of the House,

had filed financial reports for past years.

"There have been many who have questioned our motives from time to time," said Sen. James Exon, D-Neb., referring to the bitter fight over Tower. "We should salute the president for his nomination of Dick Cheney."

Sen. Robert Byrd, D-W.Va., asked if the unanimous committee vote showed that the Senate had not been torn by the vote on Tower, said, "That was just one of the storms

that come along, and they all sweep out to sea."

The Wyoming congressman won wide popularity among his colleagues on Capitol Hill as House minority whip, the second-ranking Republican leadership post in the chamber.

"We found nothing in the financial report, nothing in the FBI report, nothing in our questioning of him that would in any way interfere with his ability to be secretary of defense, and I believe a successful secretary

of defense," Nunn said.

Warner said it was "very important for national security interests" that the full Senate act quickly on the nomination.

After the rancorous, six-week debate over Tower, who was dogged by allegations of drinking and womanizing, the committee moved with lightning speed on Cheney.

On Tuesday, the committee held nearly four hours of hearings in an

(See CHENEY, A-16)

## Groups Offer Views On Location Of New U.S. 264 Wilson Bypass

By Stuart Savage  
 THE DAILY REFLECTOR

WILSON — North Carolina Department of Transportation officials heard opposing views at a public meeting here Wednesday night on where a proposed U.S. 264 bypass south of Wilson should be located.

Representatives of the Wilson County Board of Commissioners, the city of Wilson, the chamber of commerce and development organizations voiced support for an "inner loop" which would skirt the southwestern edge of the city.

But a number of citizens suggested an "outer loop" plan, which would carry traffic as much as 2½ miles from town, would serve the best interests of the community and the motoring public.

Whatever the location of the bypass, the 13.5 mile roadway linking the interstate quality U.S. 264 west of Wilson with the limited access highway to the east, will cost about \$100 million, DOT spokesman Lubin Prevatt said.

The state has proposed three alternate routes for the project.

Alternate A — at \$99.45 million — would take the bypass along an "outer loop" arc from west of I-95 to the N.C. 58 intersection east of Wilson.

Alternate B — at \$100 million — would join U.S. 264 to the west with the eastern leg at the N.C. 58 intersection on an "inner loop" route which would run through a portion of the city limits.

The third proposal — Alternate C, which would cost an estimated \$111.1 million — would join the two freeway sections of the new U.S. 264 by following the present highway over I-95 and on to Airport Road, then turn south on a new location and join the Alternate B route at the N.C. 42 intersection.

A fourth proposal — now supported by city and county officials — would follow the Alternate B route, but add an uncontrolled connector from the N.C. 42 intersection to join the present uncontrolled section of U.S. 264 at Airport Road. That proposal, according to the DOT, would cost an estimated \$110.15 million.

Those speaking in favor of the fourth alternate suggested that an outer loop location would hamper growth of the city, while an inner

loop with connector road would enhance development.

Preston Harrell, chairman of the Wilson County Board of Commissioners, said the board supports the inner loop because "We want a highway that can become an integral part of the transportation system in Wilson, not a highway far from the reaches or use of most people in Wilson County. We want a highway that can help spur logical

controlled growth, not a highway that will encourage hopscotch costly sprawl."

Wilson Mayor Ralph Ramey said, "We feel that the alternate (suggested by the city, the county, the chamber and others) is a win-win situation. It will benefit the local economy while aiding the transportation needs of the entire state. We

(See WILSON, A-3)

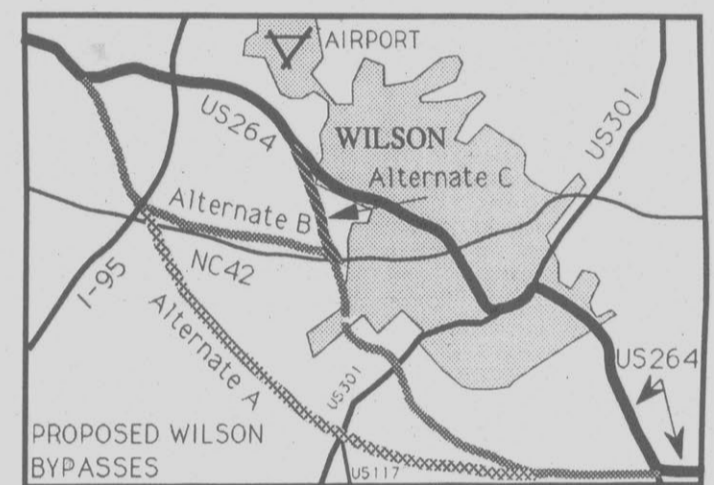

The Daily Reflector/Shannon Wolfe

### Egg Hunt

Melissa Harris dressed as the Easter bunny to visit about 250 children at an egg hunt Wednesday at Elm Street Park. The hunt and a picnic lunch were sponsored by the Pitt County Board of Realtors, the Women's Council of Realtors, the Greenville Recreation and Parks Department and the Association for Retarded Citizens.

## Astronauts Capture Earth On Film

By Paul Recer  
 THE ASSOCIATED PRESS

CAPE CANAVERAL, Fla. — Discovery's astronauts, working again at full electrical power, received a call from President Bush and focused cameras on the wounds inflicted on Earth by man's pollution and nature's violence.

Flying upside down 180 miles high, the five-man crew captured thousands of views of Earth with television, movie and still cameras. Some of the film will be edited into a study of ecological trouble spots.

The president and the crew talked briefly in a combined television-telephone hookup that let Bush see the astronauts in their space cabin from the White House.

Bush congratulated them on their flight — which nearly had to be cut short one day because of an electrical-system problem — and said, "I am determined to go forward with an active space program."

When Discovery commander Michael L. Coats revealed that the crew was "flying something for the new first lady" it prompted a presidential invitation.

"You better come up here and give it to her personally," said Bush. "You're invited. When you get back head this way."

Asked about a camera used to photograph environmental targets, pilot John E. Blaha said the crew was "getting a lot of great film that will show a lot of people around the world how fragile the planet Earth is in this big vastness of space."

"There is so much interest today

on the global environment," replied Bush. "I think a lot of people will see from just your important mission the contribution that space exploration can make to the world's environment."

Discovery's crew started the day by pre-empting the usual wake-up call from Mission Control with tape recordings of their own. They ended their eight-hour sleep by radioing to Earth the theme music from "Star Trek."

Then, the recorded voice of William Shatner, who played Capt. Kirk in "Star Trek," sent congratulations to Mission Control.

"Discovery," responded a Mission Control communicator, "tell Scotty to beam me up."

A rousing medley of school songs from the alma maters of the crew members was the official wake up sound from Mission Control.

The tape included "Anchor's Aweigh" for Naval Academy graduates Michael L. Coats, James A. Buchii and Robert C. Springer; "Wild Blue Yonder" for Air Force Academy graduate John E. Blaha, and the Drexel University fight song for Dr. James P. Bagian, a physician who earned a bachelor's degree from the Philadelphia school.

Their fourth day in orbit was the first with a trouble-free electrical power supply system. On Wednesday, they followed special operating instructions from Mission Control to correct an erratic flow from a hydrogen tank that supplies reactant to chemical power generators on the shuttle.

Flow from the tank became troublesome shortly after Discovery was

launched Monday and Mission Control feared that fuel from the tank would not be available for use. Engineers asked the astronauts to dim lights and turn off computers, and said the five-day mission could be cut short a day if the problem wasn't corrected.

The fuel cells on the shuttle combine hydrogen and oxygen to make electricity and pure water.

Discovery became an orbiting movie studio for part of today. The astronauts were using a 70mm camera to take high fidelity pictures of environmental targets on Earth for

a joint project of the Smithsonian Institution and the National Aeronautics and Space Administration.

Photo targets included a coral reef being destroyed by pollution off east Africa, the scars left by fires in Florida's Everglades and the forests of the western United States, areas of deforestation in South America and an active volcano in Guatemala.

"We got plenty of shots of Florida," Bagian reported. "And we

(See SHUTTLE, A-5)

## Farm Plan Backed

By John-Thor Dahlburg  
 THE ASSOCIATED PRESS

MOSCOW — Communist Party leaders today rallied around President Mikhail S. Gorbachev's plan to

give peasants control of the land they farm and the crops they plant in a drive to overcome chronic food shortages, Tass said.

Speakers urged the 300-member Central Committee to approve the radical reform plan, which Gorbachev said would end decades of "power and pressure methods" that have brought disaster to the Soviet countryside, according to the official news agency.

In a nearly two-hour speech on Wednesday, Gorbachev painted a bleak picture of Soviet agriculture, with chemically despoiled land, investments gone sour and the deliberate destruction of traditional systems. The situation is so bad that it will be years before the country can feed itself, he said.

The Central Committee was expected to approve the policy today, although conservatives such as agriculture chief Yegor K. Ligachev have not been enthusiastic about leasing collective farm land to families and groups.

Gorbachev's detailed report on years of failed reforms made it clear that he believes nothing less than radical change will free Soviets from rationing of meat and cheese now found in many cities.

His proposal to abolish a government superagency created in 1985 to oversee the country's farm sector was a tacit acknowledgement of the failure of even his early attempts to revitalize agriculture.

Essentially, Gorbachev's plan would give farmers freedom to choose their own crops, equipment and markets. Prices would be adjusted and eventually nearly decontrolled.

(See FARM, A-5)

## Rose High Senior Wins Duke Award

Anjali Rani Kataria, daughter of Yash and Sudesh Kataria of Greenville, has been selected by Duke University as a Benjamin N. Duke Leadership Award winner.

A senior at J.H. Rose High School, she was one of 78 finalists competing for the honor.

The university awards about 10 Benjamin N. Duke scholarships annually to students from North and

South Carolina who exhibit high academic performance and demonstrate leadership ability and community involvement. The four-year scholarship covers 75 percent of tuition and provides opportunities for participation in activities designed to develop leadership potential.

Miss Kataria is active in various clubs and organizations at Rose. She is president of the Debate, French and Science clubs and is secretary of the Anchor Club. She also serves as Student Government Association representative and is a participant in the Honors Medical Science Program.

She is a member of the national and Mu Alpha Theta honor societies, is a class marshal and a news teen.

She was one of two delegates who represented North Carolina in the United States Youth Senate program, and she represented Rose at Governor's School East and at Girls State where she was elected president of the Senate.

Miss Kataria served as a program instructor for the 1989 local Close-Up and is co-founding the first Science Honor Society at Rose.

Miss Kataria serves in the Pitt-Greenville Youth Council and is a

(See SENIOR, A-5)



ANJALI R. KATARIA

## Squirrel Was The Culprit

An estimated 1,000 to 1,500 Greenville Utilities Commission customers were without electric power from 15 to 30 minutes this morning thanks to a squirrel.

Roger Jones, director of electric systems for the GUC said a squirrel got into lines at a substation at the old power plant site off West Third Street, caused the power lines to arc and damage several insulators.

The power outage affected customers on East First and Second Streets, customers between West Fifth Street and the Tar River, as well as along Memorial Drive.

# In The Area

## Charges Made

Two people were arrested by Greenville police on drug charges Tuesday.

Officers assigned to the department's special investigations section said Brenda Clark Harris, 35 and Robert Lee Little, 21, both of 404 Heritage Inn, were taken into custody on charges of possession of cocaine and possession of drug paraphernalia in connection with a 9:30 p.m. incident at 1613 Hopkins Drive.

## Two Charged

Two people were arrested on shoplifting charges by Greenville police Wednesday.

Officer C.M. Credle said Eric Stephen Diaddorio, 20, and Michael John Medinger, 20, both of 300D4 Kings Row Apartments, were charged after allegedly eating a bowl of salad at the deli at the Farm Fresh Store on Greenville Boulevard about 7:11 p.m.

## Students Honored

Wintergreen Elementary School recently honored more than 100 fourth and fifth grade students recently named to the honor roll and principal's list. Dr. Clarence Gray, the principal, congratulated the students during a party in the school cafeteria.

The program was sponsored by the school's counselors.



'Global Releaf'

Students at Wintergreen Elementary School planted trees between the raindrops today as part of a national "Global Releaf" campaign to fight the greenhouse effect. Tom Harris, right, ranger with the N.C. Forestry Service, and Dennis Stewart, wildlife biologist, guided the students in the planting.

The Daily Reflector/Thomas Forrest

## Community Meet

The community meeting for the Farmville area schools will be conducted today at 5:30 p.m. in Farm-

ville Middle School. The program will highlight the minigrants received by the Farmville teachers as each school presents a summary of the grant projects.

## Hygienist Visits

Ebbie Hatton, a dental hygienist in Dr. Jasper Lewis' office, recently visited first graders at South Greenville School. She presented slides on plaque, decay and proper care of the teeth and gums.

Phillip Williams, meteorologist for WNCT-TV, also visited the students and discussed causes of tornadoes, thunderstorms, ice storms and snow. He also talked about forecasting and answered questions.

## Revival Services

Living Bread Ministries Church will conduct revival services beginning Friday and continuing through Sunday. Evangelist Mark Marconi and his wife will be speakers in the crusade services.

Services will begin each morning at 10 a.m. with evening services at 7:30 p.m. The church is located on Highway 11, on the Bethel Highway two miles north of Burroughs Wellcome.

# Police Investigate Theft Of Jewelry

Investigators said 10 thefts, including \$950 worth of jewelry from the K-Mart store at Greenville Square Shopping Center, were reported to Greenville police on Wednesday.

Officer M.A. Jordan said six gold chains were taken from a display case at K-Mart in an incident reported at 2:42 p.m. Officer K.M. Smeltzer said several items were taken from Wainwright's Amoco service station at 1201 W. 14th St. in a break-in reported at 1:12 a.m.

Officer S.C. Locke said five cans of meat were taken from The Pantry on East 10th Street in an incident reported at 1:30 a.m. Officer H.D. Hines said two tires and wheels were taken from a vehicle at Jarman Auto Sales on Greenville Boulevard in an incident reported at 5:27 a.m.

Officer N.B. Rice said a bicycle was taken from 213 Crestline Blvd.

in an incident reported at 9:21 a.m. Officer K.L. Hadnott said a motorized bicycle was taken from 2505 E. Fifth St. in an incident reported at 12:03 p.m. and a license was taken from a car parked at the Pizza Inn on Greenville Boulevard in an incident reported at 1:16 p.m.

Officer R.L. Forrest said an electric heater and lawnmower were taken from 902 Howell St. in a break-in reported at 3:05 p.m. Officer C.M. Gray said \$590 was taken from a checking account at a local bank by someone using a stolen automatic teller machine card in an incident reported at 4:44 p.m.

Gray also said a mattress valued at \$312 fell off one truck at the intersection of 10th and Evans streets about 5:39 p.m. and was taken by a man driving another truck before the owner could turn around and retrieve the property.

**Is your Daily Reflector being delivered?**

**1st** ...call your independent carrier. If you are unable to reach him, call the Daily Reflector **752-3952**

Between 6 p.m.-6:30 p.m. Weekdays  
8 a.m.-9 a.m. Sundays

**The Daily Reflector**  
Incorporated  
209 Cotanche Street  
Greenville, N.C. 27834  
(919) 752-6166

**108th Year No. 65**

Second Class Postage Paid At Greenville, N.C.  
(USPS 145-400)

Advertising Director: Tom Holt  
Production Director: J. Tim Jones  
Circulation Director: Nelson Adams  
Director of Administration and Personnel: Barbara Jarvis

Published Monday through Friday afternoons and Sunday morning

Subscription Rates  
Home delivery by carrier or motor route, monthly \$5.00 payable in advance.

Mail Rates  
Pitt and adjoining counties: \$5.00 per month  
Elsewhere in N.C.: \$5.50 per month  
Outside N.C.: \$6.50 per month

Member Associated Press and Audit Bureau of Circulation

## Workshop Presented

Four Pitt County teachers recently presented the workshop, "You Are There: The Birth of Our Nation," at the 20th annual North Carolina Social Studies Conference in Charlotte.

Ann Davis and Becky Groome, both of South Greenville, Rosemary Hayes of A.G. Cox and Betsy Register of Elmhurst School, shared materials successful in teaching an integrated program of social studies, language arts and fine arts from 1607 through 1788. They disseminated handbooks, demonstrated the activities through a slide presentation, video, exhibition and samples of students' work, and offered field trip alternatives for elementary students.

## Students Selected

Four Greenville strings students recently were selected for the Junior All-State Orchestra during auditions in Raleigh.

Megan Schmidt, daughter of Dr. and Mrs. Rodney Schmidt, was chosen principal of the cello section, and Avery Gaskins, daughter of Mr. and Mrs. Charles P. Gaskins Jr., will play the violin.

Suzanne Ayers, daughter of Dr. and Mrs. P. Wayne Ayers, will be a member of the viola section, and Jeffrey Li, son of Dr. and Mrs. Chia-Yu Li, will play the bass.

Miss Schmidt, Miss Gaskins and Li are members of the E.B. Aycock Junior High School orchestra, while Miss Ayers plays with the Greenville Middle School orchestra. Lynn Roberson is the strings teacher for the Aycock and Greenville Middle orchestras.

## Second Place Win

The A.G. Cox Middle School Mathcount Team recently won second place in the regional Mathcount competition. Team members are Michael D'Amico, Nancy Dunn, John Mason, Leslie Wainwright and Jonathan Winstead.

Winstead also won first place in the Count Down round of the individual competition and second place as overall best individual.

The team will compete on the state level in Raleigh.

## School Visitor

Linda Pritchard's third-grade class at Falkland Elementary School was recently visited by a local dentist and his assistant as part of a unit on dental health. Students had their teeth screened for cavities and received dental health report cards.

(See IN, A-3)

**EASTER EGG HUNT**

SPONSORED BY  
**DR. GARY MICHELIS**  
AND  
**DR. JAMES OLDHAM**

**SATURDAY MARCH 18 10am-2pm**  
**Green Springs Park - E. 5th St.**

Prizes given for gold and silver eggs in each age group:  
2-5 10 a.m.  
6-9 11 a.m.  
10-12 12 p.m.

**PLENTY OF EGGS FOR EVERYONE!!!**  
FOOD AND BEVERAGES WILL BE FOR SALE. PROCEEDS TO BENEFIT

**the Dream Factory**  
of Eastern N.C.  
"granting dreams for seriously ill children in eastern N.C."

**Belk**  
carolina east mall  
greenville

**Now Through Saturday**



**ST. PATRICK'S**

Shop  
Friday and Saturday

**DAY**

**SALE**

**SAVE 20%**

Look For Our Specially Marked St. Patrick's Day Sale Racks And Save 20% On Your New Spring Wardrobe.

## In The Area

(Continued from A-2)

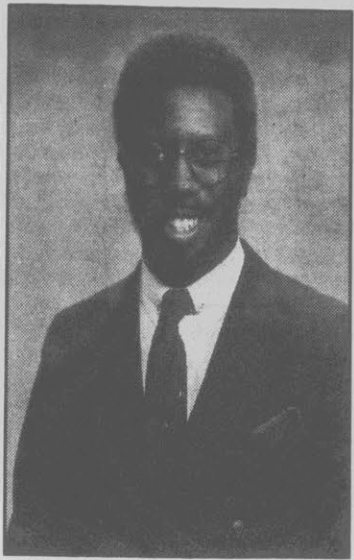

REV. STEPHEN WILEY

### Gospel Rap Music

The Rev. Stephen Wiley of Tulsa, Okla., will be in Greenville Friday and Saturday preaching and sharing his "gospel rap" music.

Wiley will conduct services planned to appeal to youth at Community Christian Church on N.C. 11 near Winterville at 7:30 p.m. Friday and at 10 a.m. Saturday.

A graduate of Rhema Bible Training Center, Wiley is a former member of the Rhema Singers and the Rhema Band and has traveled with the Kenneth Hagin Ministries Cruade Team. He is now serving as youth pastor of the Love Center Christian Fellowship in Tulsa.

### Senior Recital

Sannon Beauchamp of Newport News, Va., a student of Dr. Henry Doskey in the School of Music, East Carolina University, will present her senior piano recital at 7 p.m. Friday in the A.J. Fletcher Recital Hall on

campus. It is free and open to the public.

For her recital, she will play works by Chopin, Mozart and Brahms.

### New Planting Date

Because of recent wet weather, the Greenville Girls Scouts service unit project of planting at the Greenville Homeless Shelter has been changed from Saturday to April 1.

The planting will start at 9:30 a.m. Anyone having plants to donate may contact Teresa Hewitt, 756-9991.

### Paper Published

Students at Wintergreen Elementary School have printed their second edition of the school newspaper, "The Wintergreen Wrap-Up." The 13 reporters in grades three to five sold the newspapers during the first weeks of March.

Articles included interviews of staff members, winter poetry, creative classroom writing, a word challenge and a student art gallery.

The school newspaper staff was inspired by a tour of The Daily Reflector in December where students visited each department and heard Gigi Walter give the history of the city's newspaper.

Advisors of the school newspaper staff are Debbie Huggins, Jean Preyer and Annel West. The final edition is scheduled to be published in late May.

### Plan Is Winner

Casey Patton, a senior at D.H. Conley High School, recently won second place in the fashion merchandise promotional plan of the state Distributive Education Clubs of America's Career Development Conference in Winston-Salem.

She developed an advertising campaign promoting a line of clothing and used Brody's as her example. Her plan is eligible to compete at the national DECA Career Development Conference in Orlando, Fla., April 26-30.

### Older Worker Week

Greenville Mayor Pro-Tem Lorraine G. Shinn has proclaimed this week as "Employ the Older Worker Week" in the city and endorses the opportunity to focus public attention on the problems of older workers.

"A disproportionate number of the more than two million North Carolinians aged 40 and older are unemployed. These middle-aged and older workers bring extensive experience and high job qualifications to the work force of the state and are steady, reliable workers," she said.

"The Federal government and the State of North Carolina identify the employment of middle-aged and older workers as a priority in attaining maximum productivity of the labor force. I urge all employers in Greenville to carefully consider the qualifications of persons aged 40 and older when they seek new employees and I ask public officials with job placement responsibility to intensify their efforts throughout the year to help older workers find suitable jobs," she added.

### Legislative Guests

Members of Arthur's Chapel Free Will Baptist Church in Bell Arthur were the guests of state Rep. Ed Warren in Raleigh Wednesday.

Gaston Monk, James Payton, Robert Graves and the Rev. Alonzo Mills also met with state Reps. Mickey Michaux Jr., Howard Barnhill, Herman Gist, Milton "Toby" Fitch and Sen. Ralph Hunt.

## Wilson Bypass Views Offered

(Continued from A-1)

feel strongly that corridor A would leave us holding the short end of the stick."

Eddie Fulford, a member of the Wilson Antique Dealers Association, suggested that the outer loop would mean "the kiss of death for me."

Eddie Price, commander of the American Legion Post in Wilson said the 504-member post "supports the outer loop," as did Donnie Prince, who said an inner loop would add "noise and traffic congestion" and deter future growth.

Roy Davis, another spokesman favoring the outer loop suggested that selecting the inner loop would be choosing "short term profits over long term benefits."

Wayne Wilson of Goldsboro, a member of the U.S. 117 Association, said it up to the residents of Wilson County to support whichever route they choose. But he suggested that "you ought to drive along the U.S. 70 bypass" at Goldsboro to see the congestion and problems a close-in bypass can cause.

Prevatt, who conducted the meeting for the DOT, said a decision would be made on which route the proposed bypass should follow "in the next two to three months."

### Somber Welcome

FORT BRAGG, N.C. (AP) — Thirty-three special forces soldiers were given a somber welcome home to Fort Bragg on Wednesday from a training exercise that left 11 from their unit dead in the fiery wreckage of a crashed Air Force helicopter.

"The loss of a single soldier is tragic at any time," Brig Gen. James A. Guest told returning members of C Company, 3rd Battalion, 5th Special Forces Group at a brief welcome at Pope Air Force Base.

"The loss of 11 highly trained Special Forces soldiers is especially painful," said Guest, commander of the group's parent unit, 1st Special Operations Command.

A memorial service is scheduled for 11 a.m. Monday in the John F. Kennedy Memorial Chapel on Fort Bragg.

He said right-of-way acquisition is set to begin in 1992, with construction set to start 1994, and "it will take about three years to build."

### Murder Arrests

BEATRICE, Neb. (AP) — An investigation into the murder of a Beatrice, Neb., woman more than four years ago resulted in arrests late Wednesday evening of suspects in North Carolina and Alabama, officials said early today.

Arrested in Cullman, Ala., about 11:30 p.m. CST Wednesday was Joseph Edgar White, 26. Arrested about 25 minutes earlier near Asheville, N.C., was Ada Joann Taylor, 25.

Both were arrested on warrants issued in Gage County Court Tuesday charging them with first-degree murder in the death of Helen Wilson.

Mrs. Wilson, 68, died of suffocation sometime late Feb. 5, 1985, or early Feb. 6, in her apartment in Beatrice. Pathologists reports indicated she had been raped and that there was extreme violence to her body.

# GRAND OPENING

## Shirley's 264 Is Proud To Announce That We Are Opening Another Store In Greenville!

### Doors Open At 10:00 A.M. Thursday, March 16th.

### March Into Spring With Lovely Name Brand Fashions!

- All First Quality!
- All Name Brands!
- All Discount Prices!

Come See To Believe Our Looks And Fashions!

|                   |                   |                  |
|-------------------|-------------------|------------------|
| • I.B. Difussion  | • S.K. & Company  | • Lee Winter     |
| • Tangiers        | • Cos-Cob J.B.J   | • Side Effects   |
| • Act I           | • Campus Casual   | • Chimney Ridge  |
| • Peter Popovitch | • Bonnie and Bill | • Gregg Adams    |
| • Notations       | • City Girl       | • A.J. & Friends |
| • Bali Emerald    | • David Brett     | • Sunny Leigh    |

# Shirley's 264

We Carry Junior And Missy And Updated Fashions  
Across From Arlington Village  
(Next To Mitchell's Hair Styling—Greenville, N.C.)  
**355-5900**

Favorites because they wear so well!

64.99

Shoes meant to be worn and weathered! Handsewn leather moccasin construction with durable rawhide laces and Sperry's famous non-skid rubber sole. In tan or ice, men's sizes 8-12. The "Sperry Cup" boat shoe by Sperry® Top-Sider® is made for casual comfort ... the same comfort that took years of week-end wearing with a favorite polo shirt and jeans. Come in soon and try on a pair ... you'll feel what we mean.

SPERRY  
TOP-SIDER®

Shop Carolina East Mall, Greenville, Monday Through Saturday 10 a.m. Until 9 p.m. —  
Phone 756-B-E-L-K (756-2355)

# Opinion

## THE DAILY REFLECTOR

Established 1882

David Julian Whichard, Chairman of the Board

David J. Whichard II, Editor & Co-Publisher John S. Whichard, Co-Publisher  
D. Jordan Whichard III, General Manager Alvin B. Taylor, Managing Editor  
Mary C. Schulken, Editorial Page Editor

'Truth In Preference To Fiction'

## Below Average

### It's OK To Be Near The Bottom

The 1988 Greenville cost of living index is the stuff that makes the Chamber of Commerce and development people happy.

The index for the last quarter of 1988, prepared by the American Chamber of Commerce Researchers Association, showed Greenville at 96.6 with 100 being average for an American city.

The ranking placed Greenville 13th out of 14 North Carolina cities. Only Hickory was lower with an index rating of 91.9. In this case, being below average is desirable and being near the bottom is OK.

Above were Charlotte at 101.5, Raleigh at 103, Durham at 105.3, Chapel Hill at 109.6 and the Outer Banks area at 110.8.

The index rating is important to those who promote our area as a good place to live and locate businesses because it tells those considering us that the living costs are moderate.

Most of the larger cities of the nation rated above Greenville. New Orleans had an index rating of 97.5, San Antonio, 97.6; Indianapolis, 98 and Jacksonville, Fla., 99.1. Above 100 were Houston at 102.9; Phoenix, 105.3, Denver, 105.3; San Diego 127.1 and Philadelphia, 128.2.

There is some comfort to those of us living here that our cost of living index is lower than many other places. But cost of living involves not only necessities but our wants. A loaf of bread still costs 75 cents and a quart of milk 99 cents. More to the point a moderate size car still costs \$16,000 to \$18,000 and the dream home that most middle class local families want is now edging \$100,000 or more.

The lesson in it all is we know there are distinct advantages in residing in the Greenville area. The cost of driving to work is less. It is a competitive retail town which tends to hold down cost of necessities. Even the cost of housing is somewhat less than some more populous areas, particularly given the competitive housing market here.

In the end, though, it takes a lot to live on a middle class level in the Greenville area, just as anywhere else — and the things we want as opposed to what we need determine the cost of living for individual families as much as any other factor.

*'The ranking placed Greenville 13th out of 14 North Carolina cities. Only Hickory was lower with an index rating of 91.9.'*

## Right Time

### Don't Stall On Highway Program

North Carolina legislators are in the process of fine tuning the proposed revenue sources for an \$8.6 billion boost in state highway construction, but the message is clear: the public wants improved roads.

Key legislators last week called for care in considering changes in the financing plan. Rep. Bob Hunter, D-McDowell, said it was a balanced package. He told a joint meeting of three House subcommittees that they should be wary of reducing fees and taxes which the bill sets to finance the highway construction program. A 5½ cent gasoline tax is at the heart of the financing. Concerns have been expressed that the financing puts too much burden on low income individuals; also that the vehicle transfer tax might drive auto sales to other states.

The answer to the concerns is that an equitable financing package has been worked out and the pending bill spells out road projects which will be of greatest benefits to all regions of North Carolina.

The public recognizes the need for improving our vast system of highways which serves such diverse areas of the state. If we don't act this year the right combination of circumstances might not come together again for a number of years.

North Carolina has more miles of highways than any other state. Much of that mileage — urban, primary and secondary roads — is totally inadequate to serve the needs of the people. We will be embarking on what one legislator called the greatest public project ever undertaken in our state.

The highway package will open economic doors for many areas of North Carolina. It will provide safer, more pleasurable highways for all of us to travel. The sooner the bill is passed the sooner the funds can be put to work. The highway bill should be scrutinized, but it should be kept in mind that changes in the financing formula or the projects it authorizes can mean the entire package could come unraveled. One could only guess when it could be put together again.

Let's move with the highway package. The time is right now to go forward with a sound road improvement program.

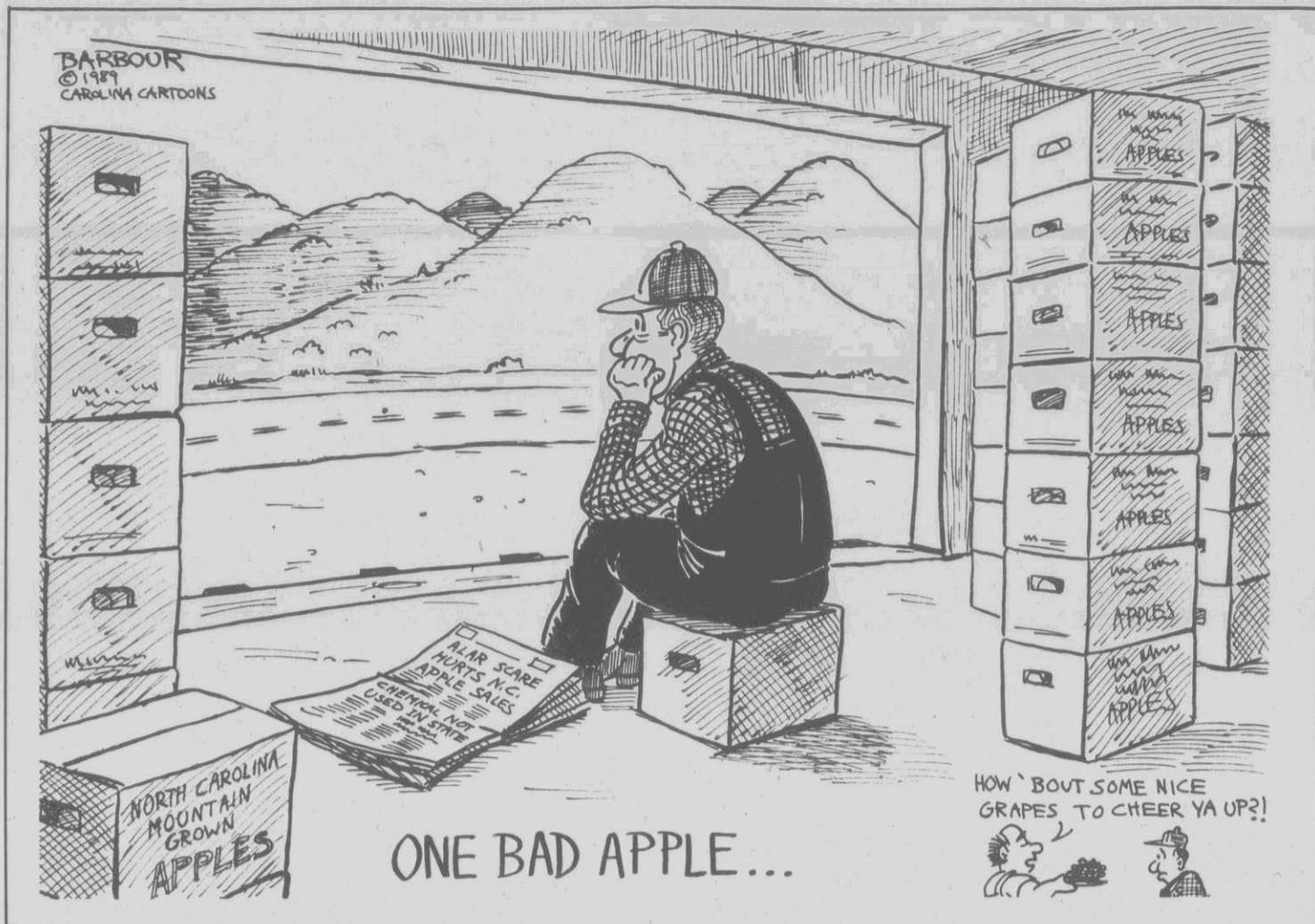

## A History Of Good Teamwork

WASHINGTON — Here are three things to understand about Rep. Dick Cheney (R-Wyo.), which will explain why President Bush made such a superb choice in naming him as secretary of Defense following the John Tower fiasco. Cheney is smart, he is tough and he is totally trustworthy.

Put those qualities together, and you have a man who will bring real strength and rare judgment to the administration. At 48, Cheney already has proven himself exceeding competent in both the executive and legislative branches of government, performing admirably as President Ford's White House chief of staff and then rising in very few years to the second-ranking leadership position of House Republicans.

His brain is as good as anyone's in town, and he is totally unafraid to voice his convictions in any company. From the time I first encountered him as a University of Wisconsin Ph.D. candidate working on the staff of an equally brainy young congressman, the late Bill Steiger, he has displayed qualities that command the respect of people much older than he is — and often of very different policy views.

Though he is a conservative by conviction and a staunch partisan Republican, he is admired by dozens of Democratic colleagues. He has a particularly close relationship with House Majority Leader Tom Foley (D-Wash.), a man of similar talent and temperament. Like Foley, Cheney downplays his own importance and conceals his shrewdness behind an engaging Western humor.

Cheney and his wife, Lynne, the head of the National Endowment for the Humanities, are perhaps the most literate couple in town, individually turning out highly readable essays and, jointly, a fine book on leaders of the House. But Cheney's true calling is government and, in that field, there are few better.

Although Cheney's career roots are in Congress, his viewpoint is almost always that of a President's man. No one fought harder during

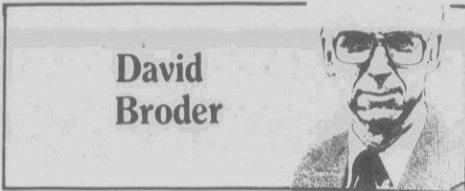

David Broder

the post-Watergate period and in the Iran-contra affair against measures he thought would inhibit future Presidents from exercising their full powers as commander in chief and negotiator in chief. An essay Cheney wrote for an American Enterprise Institute conference this week, on what he calls "congressional aggrandizement" in the national security area, criticizes "aggrandizers" as varied as Sen. Jesse Helms (R-N.C.) and Speaker Jim Wright (D-Texas) and doubtless will provoke questions at Cheney's confirmation hearings.

But Cheney is totally consistent in his view, favoring a strong President — even if it's a Democrat. He told reporters in a 1987 interview that he would far rather see the Democrats nominate Sen. Sam Nunn (D-Ga.), the Armed Services Committee chairman and architect of Tower's defeat, than "a governor with no foreign-policy experience," like Massachusetts' Michael Dukakis. Nunn would have a far better chance of beating the Republican nominee, Cheney allowed. But that was more than offset, in his view, by the prospect that if Nunn won, the nation would get what he considered a highly qualified President.

The Cheney nomination demonstrates, once again, that George Bush has quick recuperative powers and the ability to do well with his second efforts. Bush showed that earlier by winning the presidency on his second try and, in that second effort, recouping in New Hampshire what he had lost in the opening contest in Iowa.

Recovery skills are about as useful a trait as a

President can possess. No way will the occupant of the Oval Office go through four years, or eight, without bumping into adversity. The ability to come back from such a blow, to shake off the after-effects and think clearly about what needs to be done, is what distinguishes the political survivors from those who contribute, willy-nilly, to their own political demise. Bush is a survivor.

In choosing Cheney, Bush has completed what may well be the most skilled, politically sophisticated trio of national security officials Washington has seen in decades. Along with Secretary of State James A. Baker III and national security adviser Brent Scowcroft, he forms a team of highly competent, compatible lieutenants, with the capacity to adjust policies to a changing world and defend those policies in the domestic political arena.

Scowcroft is the old pro of the trio, the retired general who served as deputy to Henry A. Kissinger and then established his own model of reticence, probity and professionalism in the national security adviser's post under President Ford.

Baker is the old smoothie in the bunch, the well-bred Texan who can deflect criticism as deftly as he can maneuver to reduce the opposition to impotent frustration. He is the consummate operative, perhaps the most impressive unelected official the capital has seen since Clark Clifford.

In terms of personal chemistry and past history, I cannot recall any matchup of men in these jobs that promises as much compatibility and teamwork as these three. Cheney and Scowcroft worked side by side in the Ford White House; Cheney and Baker were the twin strategists of Ford's courageous 1976 campaign, which turned a looming landslide defeat into a breathlessly close finish.

The country is lucky to have them working together again.

(c) 1989, Washington Post Writers Group

## The Climate: Heat Without Seriousness

WASHINGTON — W.H. Auden said he could never be friends with anyone who liked his steak well done. There is something refreshing about that, a straightforward prejudice presented straightforwardly, not all dolled up as a philosophic principle. Perhaps we should regard politics that way in this especially depressing period.

We are 10 weeks into a new Congress that spent its first weeks in a cowardly minuet concerning a pay raise it seemed to deserve until the Senate spent additional weeks tracking down the swizzle sticks in John Tower's past and improvising rules of virtue for people imprudent enough to contemplate government service outside the safe haven of the legislative branch.

Now comes a fresh excuse for not focusing on important public business, such as a believable budget. Speaker Jim Wright is about to become the subject of another seminar on "ethics." Wright is certainly no subscriber to exacting standards of propriety, but what may be coming his way in the way of chastisement will be yet another episode in a tit-for-tat process of paybacks.

John Tower paid a price for the nature of last autumn's Bush campaign. (When you are deploring the trashing of Tower, remember the mud hurled at Dukakis concerning his alleged psychiatric problems.) Dukakis suffered for the Democrats' treatment of Robert Bork.

Posturing in Washington about peripheral matters (peripheral, that is, to great questions of governance) is bringing on a bitterness that should not be confused with seriousness. There is at work in Washington a political law of inverse proportionality: The anger invested in disputes today is inversely related to the real differences between the disputants.

For example, in the coming argument about the budget there will be sound and fury signifying unwillingness to allow the slight differences between the two sides to seem slight. The fix is in. Both sides are collaborating in sufficient frauds to facilitate a third year of violation of the Gramm-Rudman deficit-reduction "law."

The mock debate about the budget will be an example of what Freud called "the narcissism of small differences," the exaggeration of small differences to give a little dispute the appearance of moral gravity. But there was acrimony when those specialists in

George Will



that, the Democrats, gathered recently in Philadelphia.

The occasion was a meeting of the Democratic Leadership Council. It is one of those political organizations the title of which advertises what the group aspires to but has not attained. The DLC is not to be confused with the leadership of the Democratic Party.

The DLC is a redoubt of "moderates" (e.g., Virginia Sen. Chuck Robb) who met last week to get out of their system their usual argument: We should win by expanding our appeal to the middle class, not by deepening our appeal to our base among the lower orders. The DLC was visited in Philadelphia by the ambulance chaser of the Western world, Jesse Jackson, fresh from the class struggle, a stint walking the Eastern Airline picket line.

In Philadelphia, Ron Brown, the black man recently elected party chairman, said the predictable things about all Democrats pulling together. But then he did what only pessimists predicted: He waffled about attending, as he has promised to do, the Democratic unity dinner in Chicago five days before the April 4 mayoral election.

Richard Daley, who is white, recently won the Democratic nomination, beating Mayor Gene Sawyer, who is black. Jesse Jackson is backing the independent candidacy of a black alderman, Tim Evans, against the nominee of his, Jackson's, party. The appropriately named Gus Savage, a rabble-rousing black congressman from Chicago, says that "when Ron Brown brings his Oreo-you-know-what into Chicago, I'll guarantee I'm going to help organize a reception party for him at the airport and to follow him all the way to some white hotel to denounce his coming into Chicago.

The Washington Post delicately describes Savage as "outspoken." National Democrats, their moralism depleted by the Tower crusade, have no words of censure for Savage.

At least national Republicans reacted strongly against the odious right-winger who, running as a Republican, won a Louisiana state legislative seat. (When asked about his statements questioning whether the Holocaust occurred, David Duke "explained" thusly: "I believe there are certainly atrocities in the war.") And Republican leaders in Arizona are fighting the hijacking of their party by lunatics who have made the party officially declare that the United States is "a Christian nation" and "a republic based upon the absolute laws of the Bible, not a democracy."

Arizona politics is not the narcissism of small differences. But it is symptomatic of the political temper of the time, heat without seriousness.

(c) 1989, Washington Post Writers Group

# Shuttle

(Continued from A-1)

got some very good pictures of Hawaii."

The astronauts also aimed cameras at Indonesian volcanoes, the Great Barrier Reef off Australia, the Andes Mountains in South America, the Aswan Dam in Egypt and the Baja California portion of Mexico.

Mission Control remotely operated television cameras on Discovery to capture startling views of lightning playing across the skies over South America and Australia.

From the Discovery's camera perch, the lightning could be seen bursting like a string of flashing white lights on a Christmas tree. Earlier studies from space have shown that lightning bolts seem to trigger each other in sequence along the front of a moving thunderstorm.

The astronauts also tended to their strange collection of orbiting companions — four crippled rats, 32 fertilized chicken eggs and a miniature plot of plants — that are among the experiments aboard.

Four caged rats with intentionally injured bones are being flown to test how weightlessness can affect healing.

The chicken eggs will be examined after Discovery lands to determine how weightlessness affect the embryo development and a similar study is being made on the roots of a group of plants growing in a box on board.

The flight is the first of the year and NASA hopes to have six more as the agency builds toward a planned one-a-month flight rate within two years. The mission is third since U.S. flights resumed following the 1986 accident that destroyed space shuttle Challenger and killed seven astronauts.

# Farm

(Continued from A-1)

A draft law on leasing was presented to the party, and Gorbachev said it could be decreed by the government Presidium. That implied he would not wait for installation of the nation's new parliament, which is expected in May.

It will take time, however, to replace the current system with one allowing farmers to choose and pay for their own seed, equipment and fertilizer.

Leasing experiments have been going on for a year, but approval of the plan would make leasing standard rather than the exception. Gorbachev called food shortages "our society's biggest wound." Meat, sugar and many other foodstuffs must be rationed in numerous Soviet regions.

The Central Committee began a two-day meeting Wednesday largely devoted to agricultural reform, seeking ways to increase the food supply and improve dreary rural life.

When Josef Stalin forced agricultural collectivization in the 1930s on a populace that was 80 percent agrarian, millions of peasants were deported to Siberia and other remote regions or fled to cities. Catastrophic famine ensued.

Ever since, farmers working for state-owned farms have generally delivered their yields to market at fixed prices to meet quotas set by the state bureaucracy.

The 58-year-old Gorbachev, the former party overseer for agriculture and son of a Russian peasant, said conditions in some rural regions were causing mass migration to cities.

In 1988, gross Soviet farm output rose by just 0.7 percent, and grain harvested was only 195 million metric tons, 16 million below the annual average achieved in 1986-87, according to Washington-based PlanEcon Inc.

# Senior

(Continued from A-1)

student in the pre-college program at East Carolina University.

She likes to dance, read, cook, write poetry and play tennis and is considering studying law or medicine.

The Duke Endowment, the Charlotte-based philanthropic organization founded by industrialist and university benefactor James B. Duke, established the scholarship fund to encourage the enrollment of students from North and South Carolina. All students from the Carolinas who apply for admission to Duke are considered for the leadership awards.

The awards were named in honor of Benjamin N. Duke, the brother of James B. Duke.

# St. Patrick's Day SALE



Tomorrow is St. Patrick's Day and to celebrate, Brody's is having a sale with lucky savings in every department on newly arrived spring merchandise! Now is the time for you to save on spring and summer must-have items for your wardrobe!

## It's lucky for you!

|   |   |  |  |  |
|---|---|--|--|--|
| <p><b>\$16.98</b><br/><b>Group Of Junior Bike Shorts</b><br/>Cotton &amp; lycra for a great tight fit. Perfect for workout or weekend fun! Reg. \$22.00.</p>  | <p><b>\$14.98</b><br/><b>Group Of Cotton Sleeveless Sweaters</b><br/>22 button mock neck sleeveless sweaters in solids and stripes. A "must have" for your spring wardrobe. Reg. \$20.00.</p>                           | <p><b>\$14.98</b><br/><b>Group Of Junior Knit Pants</b><br/>Gathered yoke for a flattering fit. Lots of good basic colors! Reg. \$20.00.</p>   | <p><b>\$11.98</b><br/><b>Group Of Junior Mock Neck Tops</b><br/>Padded shoulder, mock neck, fitted short sleeve, so flattering, you'll want several! Reg. \$16.00.</p>   | <p><b>\$29.98</b><br/><b>Misses Ramie / Cotton Cardigan</b><br/>Long sleeve v-neck cardigan with button front patch pockets and cable details. Reg. \$50.00.</p>   |
| <p><b>\$24.99</b><br/><b>Misses Mixed Media Sweater Tops</b><br/>Elbow sleeve with shaker front and broken cable detailing. Reg. \$38.00.</p>   | <p><b>\$27.98</b><br/><b>Misses And Petites Challis Skirts</b><br/>Softly pleated "Ralph" body in assorted bright prints. 100% rayon. Reg. \$36.00.</p>   | <p><b>\$59.98</b><br/><b>Misses Forecaster Blazer</b><br/>Linen like blazer with notch collar, one button, fully lined. Rayon/flax. Reg. \$72.00.</p>  | <p><b>25% OFF</b><br/><b>Just Reduced! Group Of Misses Counterparts</b><br/>Two-piece dressing in deep periwinkle. Blouses, skirts and pants in polyester faille.</p>  | <p><b>\$89.98</b><br/><b>Oleg Cassini Spring Suits</b><br/>Save 40%! Colorful poly/rayon linen weave suits in single and double breasted styles for every spring need. Reg. \$145.00.</p>                          |
| <p><b>\$39.98</b><br/><b>Totes Raincoats</b><br/>Popular, lightweight &amp; packable. These nylon travel coats by Totes come in 3 styles and new spring colors. Reg. \$50.00.</p>                               | <p><b>\$79.98</b><br/><b>Two-Piece Print Dresses</b><br/>We've assembled a delightful group of colorful faille prints in styles for day or date. Reg. \$90.00-\$115.00.</p>   | <p><b>\$79.98</b><br/><b>Specially Priced Linen Dresses</b><br/>Crisp, colorful styling with charming detail make this a must see group! Reg. \$95.00.</p>   | <p><b>\$59.98</b><br/><b>Spring Knit Dresses</b><br/>This lovely short sleeve, full skirted dress by Positive Attitude is positively great for comfort and fashion! Reg. \$80.00.</p>                                      | <p><b>\$79.98</b><br/><b>Special Purchase Of Career Dressing</b><br/>Beautiful prints, vibrant solids in silk-like polyester by Hana Sung! Reg. \$90.00.</p>   |
| <p><b>\$21.98</b><br/><b>Spring Dusters</b><br/>Great floral print dusters with either trapunto or lattia trim. Reg. \$26.00.</p>   | <p><b>\$19.98</b><br/><b>Ilise Stevens Pinafores</b><br/>Lovely mini-floral, tucked yoke, sleep pinafores. Reg. \$30.00.</p>  | <p><b>\$22.98</b><br/><b>Charmeuse Sleepshirts</b><br/>Luscious dolman sleeve sleepshirts in four colors. Reg. \$32.00.</p>  | <p><b>\$19.98</b><br/><b>Shortie Pajamas</b><br/>Ilise Stevens 2 piece knit embroidered shorties. Reg. \$28.00.</p>  | <p><b>20% OFF</b><br/><b>Fashion Watches</b><br/>A selection of classic and fashion updated watches at very affordable prices. You'll want to own several!</p>   |
| <p><b>\$4.98</b><br/><b>Group Of Fashion Bright Jewelry</b><br/>Choose from an exciting group of assorted necklaces, bracelets and earrings in lush tropical bright colors. Makes a great set! Reg. \$7.00.</p> | <p><b>20% OFF</b><br/><b>Group Of Pearl &amp; Gold Fashion Jewelry</b><br/>Choose from matte gold pins and earrings to antique gold coin necklaces with pearl accents from Catherine Stein, Ellen Designs and more!</p> | <p><b>\$7.98</b><br/><b>Group Of Tailored Earrings</b><br/>Choose from classic to updated looks in both gold &amp; silver. A great look for career dressing. Reg. \$12.00.</p>                     | <p><b>20% OFF</b><br/><b>Group Of Children's Easter Dresswear</b><br/>A selection of girls' dressy dresses in pretty floral prints or solids. Boys wear includes separates and sets in fashion looks. All size ranges.</p> | <p><b>\$8.98 &amp; \$9.98</b><br/><b>Girls' Mock Neck T-Shirts</b><br/>Choose from fashion brights or pastels in this mock-crew neck 1 pocket "T". Sizes girls 7-14 &amp; preteen. Reg. \$12.00 &amp; \$13.00.</p> |
| <p><b>\$10.98- \$13.98</b><br/><b>Group Of Infant &amp; Toddler Playwear</b><br/>A selection of boys shortalls &amp; girls dresses featuring a variety of appliques. Reg. \$15.00-\$17.00.</p>                  | <p><b>20%-50% OFF</b><br/><b>Entire Stock Of Children's Easter Accessories</b><br/>Choose from pocket books, hats and hairbows to add the perfect finishing touch.</p>  | <p><b>50% OFF</b><br/><b>Group Of Multiples-Kids™ Sportswear</b><br/>Choose from tops, bottoms &amp; tubes for a great fashion look!</p>   | <p><b>25% OFF</b><br/><b>Group Of Children's Nikes</b><br/>Leather and nylon, tie and velcro, low and hi-top styles. From infants sizes and up.</p>  | <p><b>\$19.98</b><br/><b>Ladies' Keds Champion Oxford</b><br/>Best price in town on America's favorite casual. Reg. \$25.00.</p>   |
| <p><b>\$42.99</b><br/><b>Etienne Aigner Pump</b><br/>The pump with the "A" means it's the real thing. Bone, white, navy, black. Reg. \$54.00.</p>   | <p><b>\$27.99</b><br/><b>Life Stride Pump</b><br/>Versatile pump with updated lines. Black, white, bone. Reg. \$33.00.</p>  | <p><b>\$41.98</b><br/><b>Ladies' Reebok "Freestyle"</b><br/>This great shoe for active or casual wear. Reg. \$46.00.</p>   | <p><b>\$39.98</b><br/><b>Fuller Figure "Totes" Packable Raincoat</b><br/>Lightweight "trissilla" nylon coats in terrific new colors and styles to wear all year! Reg. \$50.00.</p>   | <p><b>\$129.98</b><br/><b>Fuller Figure Spring Suits</b><br/>Polyester/linen blends in smart styles and fabulous colors to brighten your spring! Reg. \$140.00-\$155.00.</p>                                       |
| <p><b>\$79.98</b><br/><b>Two-Piece Fuller Figure Linen Dresses</b><br/>Solid linen with cut-out lapel or linen with print faille skirts for a fashionable Easter! Reg. \$95.00.</p>                             | <p><b>\$69.98</b><br/><b>Print Faille Dresses For Fuller Figures</b><br/>Subtle prints in a variety of styles for career entertaining or traveling! Reg. \$80.00 and \$85.00.</p>                                       | <p><b>\$79.98</b><br/><b>Fuller Figure Coat &amp; Dress Ensembles</b><br/>Delightful solid/print combinations of 3/4 coats or jackets over versatile dresses that go everywhere! Reg. \$95.00.</p> | <p><b>\$21.98</b><br/><b>Fuller Figure Spring Dusters</b><br/>Lovely floral print trapunto trimmed dusters. Reg. \$26.00.</p>  | <p><b>\$29.98</b><br/><b>Fuller Figure Pants</b><br/>Twill pants with side elastic besom pockets and belted. Reg. \$38.00.</p>   |
| <p><b>\$26.98</b><br/><b>Fuller Figure Blouses</b><br/>Chimney Ridge II trench body with short sleeve single breasted and band bottom. Reg. \$34.00.</p>  | <p><b>\$19.98</b><br/><b>Fuller Figure T-Body Sweater</b><br/>Sleeveless shell in 100% acrylic with jewel neck and broken cable detail. Reg. \$25.00.</p>   | <p><b>\$27.98</b><br/><b>Fuller Figure Sheeting Skirts</b><br/>All around elastic waist pull-on skirt with drop yoke and multi-pockets. Reg. \$36.00.</p>  | <p><b>\$11.98</b><br/><b>Fuller Figure T-Body Blouse</b><br/>Silky T-body in 100% polyester with scoop neck, in brights and pastels. Reg. \$16.00.</p>   | <p><b>25% OFF</b><br/><b>Group Of Men's B.D. Baggies Shirts</b><br/>The world's most comfortable dress shirt. Reg. to \$38.00.</p>   |
| <p><b>\$139.98</b><br/><b>Men's Hunter Haig Blazer</b><br/>55/45 Hopsack blazer in navy blue. Reg. \$165.00.</p>  | <p><b>\$34.98</b><br/><b>Brody's For Men's Own Pinpoint Dress Shirt</b><br/>100% cotton with button down collar. White, blue, pink, lavender. Reg. \$40.00.</p>   | <p><b>\$19.88</b><br/><b>Men's Duckheads Trousers</b><br/>All cotton plain front with belt loop. Reg. \$25.00.</p>   | <p><b>\$249.98</b><br/><b>Select Group Of Brody's Own Men's Suits</b><br/>55/45 cloth in two button center vent model with plain or pleated trousers. Reg. \$300.00.</p>   | <p><b>\$59.98</b><br/><b>Men's America's Cup Sperry Topsider</b><br/>America's favorite boating shoe. Tan, bone. Reg. \$72.00.</p>   |

### THERAPEUTIC MASSAGE

Something for Every Body. Relief from pain due to stress, tension and sports activities. For information and appointment, call Daniel Hanks, MT, Greenville Spa Health Club. 756-7209.

Enjoy the convenience of a Brody's charge account!



Carolina East Mall • The Plaza

Shop 10 am-9 pm Monday-Saturday  
1 pm-5:30 pm Sunday

# Driving Limits For Teen Violators Proposed

By John Flesher  
THE ASSOCIATED PRESS

RALEIGH — Suspending driving privileges of teen-agers convicted of alcohol or drug law violations would give youngsters additional incentive to resist peer pressure, a representative of Students Against Drunk Driving said.

"Drug and alcohol abuse begins at the early ages, at time when 'fitting in' and 'being cool' are all important characteristics," said Jerry Meek, 18, of Fayetteville. "Parental force, just say no campaigns, and medical warnings are not competitive forces in the world when acceptance is of such great importance."

Meek, former national Teen Democrats president, appeared at a news

conference Wednesday with House Speaker Pro Tem Don Beard, D-Cumberland, who introduced a bill that would suspend until age 18 the driving privileges of teen-agers convicted of alcohol or drug law violations.

"Wheels are important to these children," Beard said. "If young people realize that mere possession or using controlled substances can postpone that privilege for another two years, they will be less willing to take the chance."

Under the bill, a youth under age 16 convicted of any crime or infraction involving use or possession of alcohol or drugs could not receive a driver's license until his 18th birthday. If the youth is 16 or 17, his license would be suspended until he turns 18.

Sen. Marc Basnight, D-Dare, has introduced a bill that would suspend a teen-ager's driving privilege for up to a year. Beard said his measure was tougher. He said he would support keeping teen-age substance abusers off the roads until they are 21 but doubted the Legislature would approve that.

Meek said he sees children as young as 14 abusing drugs and alcohol "on a daily and weekly basis."

In other legislative action:

- Succession**  
The governor, lieutenant governor and other Council of State officers could serve three consecutive terms — but no more — under a bill filed by Rep. Steve Wood, R-Guilford.
- Currently, the governor and lieutenant governor are limited to two successive terms. But other officers on the Council of State, such as the attorney general, state treasurer, auditor, labor commissioner and secretary of state, may serve as many four-year terms as they win in statewide elections.**
- Wood's bill calls for a statewide referendum in November 1990 on his proposal.**
- Warrantless Arrests**  
Law enforcement officers could make arrests without warrants in some cases under a bill filed by Rep. Lawrence Diggs, R-Mecklenburg. The bill would allow warrantless

arrests for assault, communicating a threat, domestic criminal trespassing, assault on a female and impaired driving.

- Life Sentences**  
Rep. Johnathan Rhyne, R-Lincoln, filed a bill to require judges in capital punishment cases to tell juries that giving the defendant life in prison might result in the person's eventual release.
- Under North Carolina law, the death penalty can be imposed only on the recommendation of a jury after a sentencing hearing. The bill would require that when giving the jury final instructions, the judge include a statement that if the defendant is given life imprisonment instead of death, he might become eligible for parole some day.**
- Agent Registration**  
A bill that would establish state regulation of agents for college athletes was filed by Sen. Frank Block, D-New Hanover.
- Under the bill, agents representing athletes at the state's colleges and universities who have never signed contracts with professional teams would be required with the Secretary of State's office.**

Before doing business in North Carolina, the agents would have to post a surety bond of \$100,000 to assure his payment of damages for fraud, deceit or other abuses of his contract.

The secretary of state could revoke an agent's certificate if he violated rules regarding contacts with amateur athletes.

**Team Tickets**  
The governor and lieutenant governor would run as a team under a bill filed by Sens. George Daniel, D-Caswell, and Bob Martin, D-Pitt. Currently, the governor and lieutenant governor are elected separately.

A similar bill is pending in the House.

# Court Pondering 'At-Will' Firings

By John Flesher  
THE ASSOCIATED PRESS

RALEIGH — A century-old policy allowing employers to dismiss workers for any reason could be altered or abolished by the North Carolina Supreme Court, which is mulling its first workers-rights case ever.

The state's highest court Wednesday heard arguments of a lawsuit filed by Mark Coman, who was fired in 1987 from Thomas Manufacturing Co. of Thomasville. He contends his dismissal resulted from refusal to disobey a federal requirement that commercial truckers rest eight hours for every 10 they drive.

The court could abolish the "at-will" doctrine, which permits firings for any reason or for no reason. But Associate Justice Burley Mitchell indicated during the hearing that the court might limit itself to deciding whether an additional exemption to the law should be established.

"Here it seems to me we have a very narrow case to decide," Mitchell said. "We won't even be deciding cases where an employer has a mixed reason for firing an employee — refusing to violate public policy and poor job performance."

Coman, 31, filed suit last year after losing his job as a truck driver with Thomas Manufacturing Co. He said he broke federal law by driving 40 hours without sleep to Michigan for his company and lost his \$30,000 job when he refused to do it again.

The at-will doctrine has been state law since 1877, but there are exceptions. For example, workers cannot legally be fired because of their age, sex or race, for filing a workers' compensation claim or wage and hour claim, or for exercising rights under occupational safety law.

In 1974, the state Court of Appeals ruled in a case called Sides v. Duke University that an employee could not be fired for refusing to lie in court. Coman's lawyers argued that his firing involved similar principles.

"Mr. Coman contends he was discharged because he did what was right," said David Tamer, a Winston-Salem lawyer. "He obeyed the law just like any other citizen."

But Kenneth Broun, a Raleigh lawyer for Thomas Manufacturing Co., argued that the matter should be dealt with on the federal level. He urged the justices to uphold rulings by a Superior Court judge and the state Court of Appeals that Coman has no right to sue in state court.

If the rulings are overturned, "Every time an employee is fired there would be the allegation, 'I was fired for doing the right thing,'" Broun warned.

But Chief Justice Jim Exum said the courts could "ferret out frivolous claims."

**TIME'S 24 KARAT PROTECTION**

MAJOR MEDICAL COVERAGE  
...to find out if your health insurance protects you against the high costs of medical care. Time Insurance offers Major Medical plans with solid, 24 Karat coverage including:

- \$2,000,000 lifetime maximum benefit
- Freedom to choose doctor and hospital
- 15% non-smoker discount
- Optional Accidental Medical Expense and Maternity Benefits
- Prescription drugs, ambulance and X-ray coverage.

| Age | Single  | Family   |
|-----|---------|----------|
| 25  | \$40.32 | \$114.72 |
| 35  | \$43.02 | \$129.36 |
| 45  | \$64.26 | \$171.66 |

\$100 Deductible

Call: 355-5432  
Professional Planning Services  
127 Oakmont Dr.  
Greenville, NC

**Women's questions answered.**

You're probably well aware of your family's life insurance needs. And you probably have questions. I've got a lot of answers. Here at Allstate we've got protection for you, your family, your children, your future.

Why not drop in, or call. Let's talk.

**Allstate®**  
Allstate Life Insurance Company

612 Arlington Blvd.  
Greenville, NC

**CHUCK HUMPHREY**  
Senior Account Agent  
Phone 756-0185

**GREG CARTER**  
Account Agent  
Phone 756-0185

Leave it to The Good Hands People.

**Radio Shack** Sensational Values for 68 Years—& That's No Blarney!

**SAVIN' O' THE GREEN 5-DAY ONLY SALE AND SPECIAL PURCHASES**

**VHS Stereo VCR With Dolby\* NR**

Save \$100 **34995** Reg. 449.95

Low As \$18 Per Month\*

Records and plays MTS stereo TV and plays prerecorded Dolby Stereo tapes. Remote on-screen programming. HQ. #16-704

Remote batteries extra  
\*TM Dolby Laboratories Licensing Corp.

**Easy-to-Use Tandy 1000 HX**

Save \$200 **49900** Reg. 699.00

Low As \$25 Per Month\*

Runs PC-Compatible Software

Built-in MS-DOS® loads automatically without diskettes! 720K, 3 1/2" disk drive. With Personal DeskMate™ 2 software. #25-1053

With CM-5 Color Monitor **Only \$798.95** #25-1053/1043

Reg. Separate Items 998.95

MS-DOS/Reg. TM Microsoft Corp.

**Digital Stereo Receiver**

Save \$80 **11995** Reg. 199.95

Low As \$15 Per Month\*

50 watts per channel, minimum rms into 8 ohms from 40-20,000 Hz, with no more than 0.5% THD

Sure to sell fast at this price! AM/FM stereo tuner with LCD display and 18 memory presets. #31-2069

**Laptop Computer**

**129900** Save \$500

Reg. 1799.00 Low As \$65 Per Month\*

PC software compatible. Backlit LCD screen. #25-3500

**Fast Dot-Matrix Printer**

Save \$200 **49900** Reg. 699.00

Low As \$25 Per Month\*

Prints up to 300 cps! Wide 132-column carriage, built-in tractor feed. #26-2808

**Three-Way Speaker**

Save \$110 **14995** Each

Low As \$15 Per Month\* Reg. 259.95

DIGITAL READY!

Massive 15" woofer for bass you can actually feel. #40-4032

**Cellular Telephone**

Save \$700 **79900\***

Was \$1499 In Cat. 432

Low As \$40 Per Month\*

Only 1 1/2" wide. #17-1050

**Micro Radar Detector**

Save \$70 **12995** Reg. 199.95

Low As \$15 Per Month\*

Exclusive FAST™ system cuts false alerts. #22-1617

**Compact Stereo**

Save \$80 **11995** Reg. 199.95

Low As \$15 Per Month\*

Dual cassettes, turntable, 17"-high speakers. #13-1226

**Stereo Cassette**

Cut 29% **4995** Reg. 69.95

Enjoy your favorite tapes anywhere! AM/FM stereo. #14-753 Batteries extra

**Deluxe Mobile CB**

**HALF PRICE! 4995** Reg. 99.95

Keeps you in touch—why drive "alone"? #21-1511

**LCD Featurephone With Directory**

Save \$50 **6995** Reg. 119.95

Stores 200 names, numbers. Tone/pulse dialing. #43-625 Batteries extra

**Desk/Wall Phone Cut 29%**

**2495** Reg. 34.95

Tone/pulse dialing. White, #43-527. Almond, #43-528. Brown, #43-529

**Magnetic-Mount CB Antenna SPECIAL PURCHASE!**

Only **1588**

#21-1005

**Car 7-Band Booster/EQ**

Cut 33% **3995** Reg. 59.95

40 watts total power! Fader. #12-1955

**High-Contrast Color TV Bargain**

Save \$6195 **18800** Reg. 249.95

Low As \$15 Per Month\*

Sale ends 4/24/89

High-contrast screen for bright picture. #16-238

Check Your Phone Book for the Radio Shack Store or Dealer Nearest You

\*SWITCHABLE TOUCH-TONE/PULSE phones work on both tone and pulse lines. Therefore, in areas having only pulse (rotary dial) lines, you can still use services requiring tones. Use the new long-distance systems and computerized services. FCC registered. Not for party lines. We service what we sell.

\*Special price of \$799 requires 90-day minimum new activation with Radio Shack carrier. (\$999 without activation). See store for details. Requires charging stand, plus AC adapter or mobile mounting kit. Offer ends 4/30/89.

• Radio Shack revolving credit. Payment may vary depending upon account balance.

Most Major Credit Cards Accepted

PRICES APPLY AT PARTICIPATING STORES AND DEALERS

**Kick back with our 25% off Spring Break Sale.**



Save on selected dress, casual & athletic styles.

Relax, guys. The Endicott Shoes Spring Break Sale has finally broken. With Spring fashions for all walks of life, at 25% off our regular prices. Featuring great-looking Friday night casuals. Handsome dress styles for nine to five. And wild athletic fashions for just playing around.

All built the only way Endicott Shoes Springs to come. Better spring ends April 3rd.

**Endicott Shoes**  
for Men and Boys

Carolina East Mall

# GOP Lawmakers Author Alternative Budget

By John Flesher  
THE ASSOCIATED PRESS

RALEIGH — An alternative budget hammered out by Republican legislators who oppose higher taxes has little chance of passing but could pose political problems for Gov. Jim Martin, lawmakers say.

Although the 26 representatives and two senators who endorsed the plan Wednesday insisted they were not rebelling against Martin, who has called for tax increases, Democrats said the move raises questions about his support within his party.

"I had understood from the governor that he had talked to his people ... and they were pretty much on board," said Senate President Pro Tem Henson Barnes, D-Wayne.

"The governor's got a real problem on his hands," House Speaker Joe Mavretic, D-Edgecombe, said. "He's got a lot of selling to do in a short period of time."

The GOP lawmakers' plan, endorsed by at least 26 representatives and two senators, would cut \$639 million in state spending, including a 5 percent reduction in the budgets of all state agencies.

It also envisions a freeze on further implementation of the Basic Education Program, a halt to state funding of non-governmental entities such as local libraries and arts councils and reduction of the school construction fund created in 1987.

Democrats attacked the proposals and even Martin described them as "drastic," saying he could not endorse them. Martin has said repeatedly that he proposed tax increases for his salary and highway plans only when convinced that spending cuts would not generate enough money.

The Republicans' plan "will halt the hiring of any additional teachers and will reduce by 7.5 percent the number of teachers, university faculty, community college staff ... prison guards ... and every other category of state employees who are already overworked," he said in a statement.

Members of Martin's Cabinet said their budgets already were tight and that another 5 percent cut would be unrealistic.

"What am I going to do, cut out Medicaid?" said David Flaherty, secretary of the Department of Human Resources. "I can see where they're coming from, but I think the governor has the better mousetrap."

Commerce Secretary Jim Broyhill and Bill Cobey, secretary of natural resources and community development, also said their budgets could not stand another round of cuts.

The GOP alternative grew out of dissatisfaction with Martin's call for the two biggest tax increases in state history over the past month.

His administration helped craft the \$8.6 billion highway package under study by House and Senate committees, which would boost the

gasoline tax by 5/4 cents per gallon and impose a 2 percent automobile title transfer fee.

Last week, Martin proposed a 1-cent sales tax increase to finance a 6 percent pay raise for teachers and state employees, lift the freeze on their salary schedules and implement the career ladder program statewide while eliminating the state sales tax on food.

The Republican legislators' plan, assembled primarily by Reps. Trip Sizemore, R-Guilford, Art Pope, R-Wake, and Larry Etheridge, R-Wilson, departs dramatically from Martin's program.

Its major components include:

— A 5 percent across-the-board budget cut, saving \$300 million in fiscal 1989-90.

— Halting all state aid to local organizations not specifically required by law, such as volunteer fire departments, libraries and arts councils. State grants to local agencies such as mental health departments would be abolished. Also targeted for fund cutoffs would be quasi-governmental agencies such as the North Carolina Microelectronics Center.

— A \$57 million reduction in the fund for school construction.

— Cutting off expansion of the BEP, an \$800 million program to upgrade public education quality. Martin's budget seeks \$113 million for the program's fifth-year installment.

The cuts would generate \$639 million next year, of which \$307 million would fund the governor's teacher pay plan. Another \$329.6 million would fund operations of the Highway Patrol, which would be shifted from the budget's highway fund to the general fund. The general fund pays for all government programs not involving transportation. Also, the Republicans would lift

the \$300 ceiling on the automobile sales tax and issue \$1 billion in bonds. With the savings produced by the Highway Patrol shift, they say their plan would generate \$587 million for the highway fund next year and \$9 billion over the 12-year life of the highway construction plan.

"We do not need to raise taxes for teachers' pay and roads," Sizemore said at a news conference. "If we fund roads and teachers first ... the people of North Carolina can see that tax increases are only necessary to fund pork barrel, failed education programs and private

organizations that do not benefit the people."

Senate Appropriations Committee Chairman Kenneth Royall, D-Durham, said the GOP plan's prospects for enactment are remote. "It's unbelievable," he said.

The Republicans emphasized that Martin had urged them to make alternate proposals. "He called us together and encouraged us to do this," said Rep. Doris Huffman, R-Catawba.

House Minority Leader Johnathan Rhyme, R-Lincoln, did not endorse the GOP legislators' plan but stopped short of criticizing it.

**Belk**  
carolina east mall  
greenville

BEGIN YOUR SUMMER FUN WITH SAVINGS ON YOUR LYON SHAW WROUGHT IRON FURNITURE

HALF PRICE 1/2 SALE



## More Weather Woes For N.C.

THE ASSOCIATED PRESS

A day of warm spring sunshine generated marble-sized hail in the mountains and other parts of the state, while high winds tore the roof off a house in Hertford County.

"We did have some severe wether associated with this thunderstorm," Charles Jones, emergency management coordinator for Hertford County, said Wednesday night. "We had a roof taken off a house in Harrellsville. No one was injured, and the family there found friends and family to stay with."

Jones said the storm also broke some power poles as it blew through the county shortly after 8 p.m., causing scattered power outages.

Heavy thunderstorms began passing through Cherokee, Macon and Jackson counties about 2 p.m. Wednesday, coating some areas with 2 to 3 inches of hail, according to a spokesman at the National Weather Service at the Asheville Regional Airport.

A state Highway Patrol trooper said hail coated the eastern part of Macon County, making it "like standing on marbles."

As the storm moved east, it brought the hail with it.

Kermit Keeter, a National Weather Service meteorologist at Raleigh-Durham International Airport, said dime-sized hail had been reported in northern parts of Orange, Durham and Vance counties, and golf ball-sized hail in southern parts of Granville and Person counties.

Some places recorded as much as three inches of hail accumulation on the ground.

"The northern part of our county and Henderson received about marble-sized hail ... bigger than your thumb," said a Vance County detective who was out in the storm. "It fell for about 10 to 15 minutes."

**Parrott Canvas Co.**  
Travel & recreational bags, marine canvas & upholstery  
3119 Bismark 756-4011

**50% OFF**  
Regular \$81<sup>00</sup> to \$814<sup>00</sup>

Select from an array of beautiful as well as useful pieces of lawn and garden furniture. Choose from decorative groups: Tea Garden, Spring Garden, Superior Mesh and several more. Groups can be purchased individually or in sets.

YOURS TO BEGIN NOW FOR AN EXCITING SUMMER.

Shop Carolina East Mall, Greenville, Monday Through Saturday 10 a.m. Until 9 p.m. — Phone 756-B-E-L-K (756-2355)



The Associated Press

**It's Monkey Time**

As the sun sets behind them, children play on the monkey bars during mild weather this week at Carrboro Elementary School in Carrboro.

# Hazardous Waste Measure Advances Through Panels

By F. Alan Boyce  
THE ASSOCIATED PRESS

RALEIGH — State lawmakers were urged to do their homework in preparation for rapid Senate consideration of a bill to renew North Carolina's search for a hazardous waste facility.

Sen. Henson Barnes, president pro tem of the Senate, said Wednesday he had met with Gov. Jim Martin and some House members to decide what measures would be necessary to "tell South Carolina we're doing serious work with regards to the bill." He repeated his admonition

that passage today would be necessary to send a clear signal and possibly get South Carolina to reopen its waste site to this state.

Barnes praised the Senate Environment and Natural Resources Committee and the Finance Committee for acting quickly on the bill.

The Finance Committee unanimously approved the bill Wednesday after Sen. Dennis Winner, D-Buncombe, urged speedy action.

"I hope that you will not hold this off," Winner said. "No promises have been made ... but there's been some strong indications that South Carolina may back off of this if we

can get this bill out of the Senate by tomorrow.

"I don't think this is a perfect bill," he added. "But I do think that our businesses in this state and our environment in this state need it."

Sen. Lura Tally, D-Cumberland, agreed with the urgency, saying, "People are backing up with their toxics all over the state."

Meanwhile, several House members and legislative staffers went to Richmond to consider ways the states might share responsibility for dealing with hazardous waste.

Sen. Marshall Rauch, D-Gaston, chairman of the Finance Committee, said this was one time the Senate would have to depend on the House "because we know we are sending an imperfect bill."

The bill would set up a new Industrial Waste Management Commission, largely under Gov. Jim Martin's direction, to choose a waste site. It contains siting criteria similar to those adopted by a panel looking for a low-level radioactive waste site and contains guidelines for compensating affected communities, charging fees for waste treatment and encouraging waste reduction efforts.

The Finance Committee examined only the fees, taxes and bond provisions that would pay for the siting of a facility.

courtroom as a deputy described finding her body and that of two of her daughters, along with a surviving child, in their home on May 12, 1985.

Deputy William C. Toman testified Wednesday that when he entered the home of Air Force Capt. Gary Eastburn, he found 21-month-old Jana Eastburn standing in her crib, arms outstretched, diapers dirty and crying.

As he went further into the house, he discovered the bodies of her mother and two sisters.

The grim description was given by Toman in New Hanover County Superior Court in the first-degree murder trial of Timothy Bailey Hennis.

As Toman started to testify, Eastburn, the husband and father of the victims, left the courtroom. He did not return the remainder of the afternoon.

Hennis, 31, a former Army parachute rigger at Fort Bragg, is standing trial on three counts of first-degree murder in the deaths of Mrs. Eastburn and her daughters Kara, 5, and Erin, 3. He also is charged with first-degree rape of Mrs. Eastburn.

**Lawyer Petition**

RALEIGH (AP) — A Raleigh lawyer who was handcuffed to a chair on orders of a Wake District Court judge has asked the state Supreme Court to prohibit the judge from hearing the lawyer's cases until the Judicial Standards Commission can look into the incident.

The lawyer, Richard N. Gusler, complained in a petition Wednesday that the judge, Stafford G. Bullock, had threatened his livelihood and reputation by saying he never would appoint Gusler to represent indigent clients or accept a recommendation from him.

According to the petition, the judge also told Gusler that he would never continue his cases and that his clients would have to plead guilty or innocent to the charges they face. Gusler took that to mean his clients never would be eligible for a first offender's program, under which some first offenders are allowed to perform community service and avoid a conviction.

**Painful Testimony**

WILMINGTON (AP) — The husband of Kathryn Eastburn left the

# Helms Denies Playing Foreign Policy Role

THE ASSOCIATED PRESS

RALEIGH — Even as he threatened to delay Lawrence S. Eagleburger's confirmation to the State Department's second-highest job, Sen. Jesse Helms denied a suggestion that he is one of several lawmakers who have "set themselves up as alternative secretaries of state."

It was the latest frustration for Republican administrations, which often have found Helms, the ranking Republican on the Senate Foreign Relations Committee, a congressional obstacle in foreign policy matters.

The latest criticism has come from Rep. Richard B. Cheney, R-Wyo., President Bush's nominee for secretary of defense. In an article released Wednesday but written before he was nominated, Cheney said Congress too often has "overstepped the bounds of its competence and authority with harmful effects" in foreign affairs.

The only direct reference to Helms took up one paragraph in the 37-page article, written for the American Enterprise Institute. It said congressional investigators in the Iran-contra affair obtained 1986 State Department cables discussing a trip to Nicaragua by unidentified U.S. citizens.

According to the cables, the citizens said they were visiting Eden Pastora, then a contra leader, "at the request of Senator Jesse Helms." They agreed that the United States "would send supplies to Pastora in return for his willingness to undertake specific activities on behalf of the Nicaraguan resistance," the account said.

Cheney's article said the State Department "fired back that it was 'astounded' because the private citizens were 'not in a position to commit the U.S. government.'"

In an interview with The News and Observer of Raleigh on Wednesday, Helms said: "I never sent any word to Eden Pastora at all. ... I was amused by Dick Cheney's comments

because, how in the world did he know what he was talking about with reference to me? He hasn't called me. But I bear him no ill will, I like him. I'm going to vote for him for secretary of defense."

In a footnote to his article, Cheney said he based the report of the incident with Pastora on a public memo from Iran-contra investigators.

Deborah DeMoss, Helms' top aide on Central America, said the memo "was based on somebody who told somebody that Senator Helms had sent some emissaries there. ... It

was incredible. It was third-hand."

As for the nomination of Eagleburger, Helms said he was troubled by the nominee's long-standing association with former Secretary of State Henry A. Kissinger. The senator and other conservatives objected to Kissinger's role in the warming of U.S. relations with the Soviet Union.

Helms' actions irritated Sen. Nancy L. Kassebaum, R-Kan., a committee member.

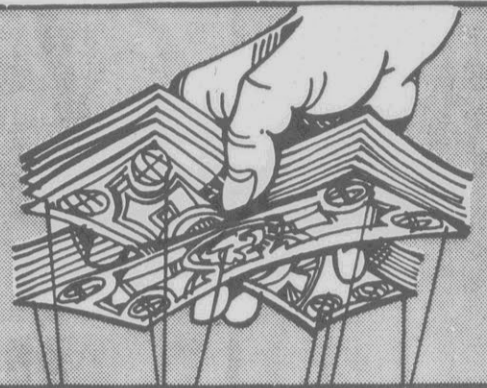

**TIRED OF ALL THE STRINGS ATTACHED?**

If other banks have you dancing like a puppet, cut yourself free with one of our low-cost loans. Quick approval and easy terms will have you back in charge of your situation in no time. Stop in today and discover how easy it is to pull your own strings.

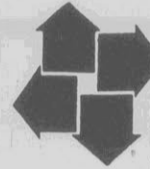

**HOME FEDERAL SAVINGS AND LOAN ASSOCIATION**  
OF EASTERN NORTH CAROLINA

Downtown Greenville 758-3421  
Arlington Boulevard 756-2772



**Pilot Lays Off Workers**

WINSTON-SALEM (AP) — Pilot Freight Carriers Inc. laid off 570 people and closed 31 terminals from Massachusetts to Florida late Tuesday night, sources inside the company said Wednesday.

The closings leave Pilot with just 17 terminals, including its facility in Kernersville, still operating.

**ALLEN D. WALKER**  
Construction Company

Backhoe • Dragline • Bulldozer  
Landscaping, Grading, Fill Dirt, Clearing,  
Hauling, Demolition and Stump Grinding,  
Clam Shell, Site Preparation

927-4468

**Fall Injures Child**

RALEIGH (AP) — A 19-month-old boy was critically injured Wednesday when he fell from a third-story window at his parents' Raleigh apartment, police said.

Adrian Redmond, the son of Thomas M. and Crystal Redmond, suffered head injuries and was in critical condition Wednesday night at Wake Medical Center, a hospital spokesman said.

The child was at home with his father about 5:40 p.m. when he fell approximately 16 feet onto a concrete walkway, hitting his head, said Raleigh Police Sgt. K.L. Johnson.

Redmond said his son apparently pushed out the window screen. "I had my back to him, and he was evidently pushing the screen, and he went out behind it," he said in a telephone interview.

The father realized what had happened when he looked out the window and saw the child lying on the walkway below, Johnson said. Police had not located anyone Wednesday night who might have seen the child fall.

**Brody's**  
Carolina East Mall • The Plaza

**WEEKEND SHOE SAVINGS**

NEW FOR SPRING!

This bow pump is a real snake charmer! Sleek and very feminine, it has a snipped toe with a beautifully formed bow. Bone, Black, Fuchsia, Purple & Brite Blue. Reg. \$64.00

**This Weekend: \$52.99**

Now During March Is Spring Shoe Month!



**Eggstra! Eggstra!**



The 40th Annual Bunny Convention is now underway at Jefferson's! Rabbits from all over the world are hopping in from Germany, France, South Carolina & California! The show is featuring the latest in Easter baskets! grasses! eggs! candies! toys! & chocolates! Not to miss! Not to miss!

Show hours 8:30-6:30 daily

**Jefferson's**  
1720 W. Fifth Street / Greenville, NC  
(919) 752-6195

FLORAL GALLERY / STATIONER / CHOCOLATIER

# Court Blocks Execution Of Simmons For 1987 Murders

By Charles W. Burgon  
THE ASSOCIATED PRESS

LITTLE ROCK, Ark. — Mass murderer R. Gene Simmons is back on death row today after a fellow inmate persuaded the U.S. Supreme Court to block Simmons' execution for the slayings of 14 family members.

Simmons' execution by lethal injection had been set for today, five weeks after he was convicted of the 1987 Christmas killings. The 48-year-old Simmons says he wants to die and has refused to appeal his conviction.

Jonas Whitmore, who is appealing his 1987 death penalty and conviction, filed the petition, contending that Simmons' execution — which would have been the first in Arkansas in a quarter-century — could have repercussions for other death row inmates.

Arthur Allen, Whitmore's attorney, said the U.S. Constitution requires an appeal in all death cases.

The state Supreme Court ruled on Friday that Simmons is competent to waive his appeal for the February conviction. The same court Monday rejected Whitmore's petition, claiming he lacked standing. Whitmore filed the petition with Justice Harry Blackmun on Tuesday and Blackmun referred it to the entire court on Wednesday.

The order to stop the execution was issued Wednesday without dissent or comment.

Reaction from state and local officials came swiftly.

"The ruling came as a complete shock to me and I don't understand it," Gov. Bill Clinton said Wednesday.

"Very, very surprised, frustrated," was state Attorney General Steve Clark's response. "I actually didn't think the Supreme Court would issue a stay."

In Russellville, where Simmons was arrested on Dec. 28, 1987, after killing two residents in a shooting rampage, the opinion voiced against the Supreme Court ruling was stronger.

"The decision stinks," Prosecutor John Bynum said. "The Supreme Court has let Jonas Whitmore, a convicted murderer, manipulate the judicial system and it's just not right."

After Simmons was arrested in Russellville, authorities discovered the bodies of his wife, seven children, two of the children's spouses and four grandchildren at his home near Dover, about 75 miles northwest of Little Rock.

Bynum has prosecuted Simmons twice, winning a death sentence each time. Simmons was first sentenced to death last year for the Russellville murders. That execution was postponed by state and federal courts considering the validity of Simmons' waiver of his right to appeal.

Clinton said Wednesday he would now set a death date for Simmons in the conviction for the Russellville murders. But Clark said he would expect the Supreme Court to stay any execution date for Simmons while it considers the Whitmore petition.

The stay is of indefinite duration, pending the filing of a petition to the court asking it to review Simmons' case. If the petition is denied by the court — at least four of the nine justices would have to vote to grant it — the stay would be dissolved automatically and Clinton could sign a death warrant for Simmons for the family murders.

The Arkansas Democrat, a Little Rock newspaper, published a letter Wednesday from Simmons in which Simmons called Arkansas' death penalty ineffective.

"One of the things I wanted to say in court (which would have answered one of your questions) is that Arkansas does not have a meaningful death penalty, it is a facade," Simmons wrote in response to questions contained in a note given to him after a March 9 federal court hearing.

## Former Publisher Dies

IONIA, Mich. (AP) — Fred M. Kidd Jr., former publisher of the Ionia Sentinel-Standard, died Wednesday after a long illness at age 77.

He was the third generation of Kidds to serve as publisher of the newspaper, which was founded in 1866. His grandfather, Gen. James H. Kidd, joined the newspaper shortly after he returned from the Civil War, during which he served under Gen. George Custer.

Kidd joined the newspaper in 1931 and remained active in its affairs after he sold it in 1976.

He is survived by his wife, Lois Bolt Kidd, three daughters and eight grandchildren.

# THE ULTIMATE LIVING ROOM UNSURPASSED LUXURY! LEATHER SOFT & SUPPLE LEATHER



## Plush, Contemporary Leather

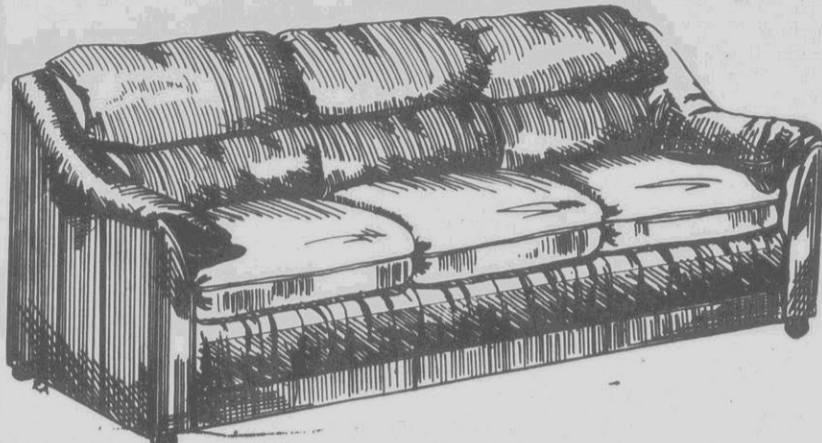

**\$880 Off Three Cushion Euro-Style Slouch Back Sofa In Light Cream Genuine Leather By Hickory International**  
Bostic-Sugg Price  
**\$995**

## \$400 Off Stately Martha Washington Tall Back Chair

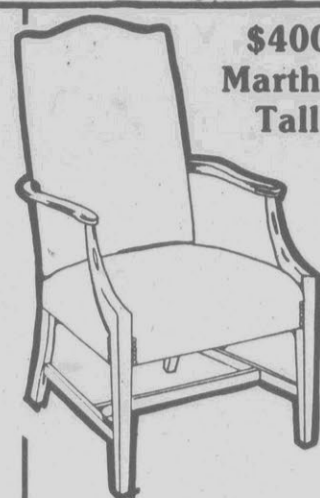

In Choice Of 3 Colors By Statesville Chair Co. 8 To Sell.  
Bostic-Sugg Price  
**\$299**  
Each

## Leather Furniture That Stands The Test Of Time

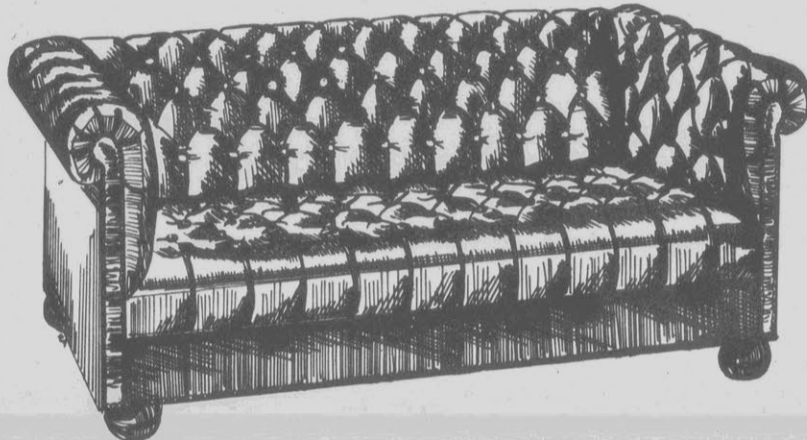

**\$1,000 Off Genuine Leather Deep Hand Tufted Chesterfield Sofa With Ball Foot. Deep Blue Genuine Top Grain Leather.**  
Bostic-Sugg Price  
**\$1195**



**\$376 Off Deep Hand Tufted Genuine Leather Queen Anne Wing Chairs**  
In Choice Of Blue Or Brown.  
Bostic-Sugg Price  
**\$499**

## Grace Your Home With Luxurious Leather

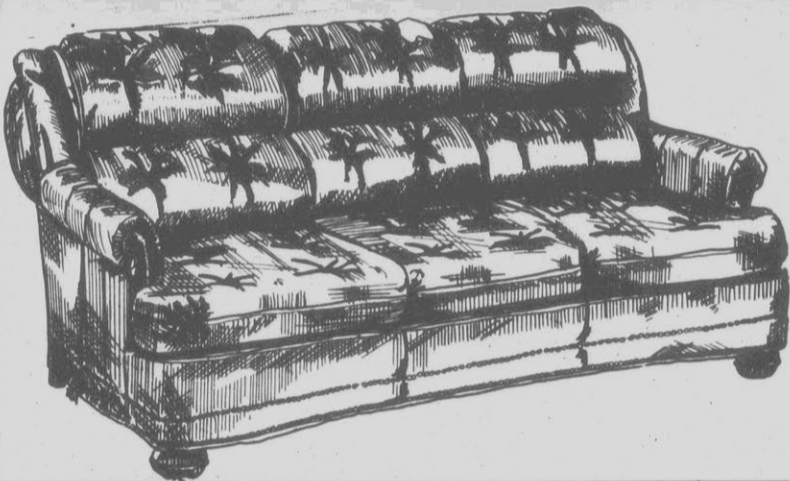

**\$1,000 Off Three Cushion Big Pillow Back Genuine Oxblood Top Grain Leather With Split Attached Pillow Back**  
Bostic-Sugg Price  
**\$1195**



**\$376 Off Elegant Queen Anne Wing Chair**  
In Genuine Leather. In Choice Of Blue Or Chestnut.  
Bostic-Sugg Price  
**\$499**

## SAVE UP TO 60% ON GENUINE LEATHER SOFA & CHAIR FLOOR SAMPLES!

|  |  |  |  |   |
|--|--|--|--|---|
| <b>\$742 Off Genuine Leather Chippendale Wing Chair In Blue Leather</b><br>Bostic-Sugg Price<br><b>\$650</b> | <b>\$1,929 Off Genuine Leather 3 Cushion Pub Back Sofa In Light Cream Leather</b><br>Bostic-Sugg Price<br><b>\$999</b><br>1 To Sell. | <b>\$351 Off Queen Anne Genuine Leather Wing Chair In Brown Leather</b><br>Bostic-Sugg Price<br><b>\$299</b><br>1 To Sell. | <b>\$900 Off Executive Swivel Desk Chair In Pub Back In Genuine Leather</b><br>Bostic-Sugg Price<br><b>\$449</b><br>1 To Sell. | <b>\$896 Off Big Man's Club Chair &amp; Matching Ottoman In Blue Leather</b><br>Bostic-Sugg Price<br><b>\$599</b><br>1 To Sell. |
|--|--|--|--|---|

UP TO **60%** OFF

SPECIAL PURCHASE OF CANCELLED ORDER SOFAS & LOVESEAT SOFAS. ALL ONE OF A KIND.

### \$381 Off Three Cushion Loose Pillow Back Traditional Sofa

Blue & Mauve & Beige Striped Plaid Fabric. Arm Pillows Included.  
Bostic-Sugg Price  
**\$369**

### \$351 Off Three Cushion Tall Back Early American Sofa

Bold Mauve & Blue Matched Plaid Fabric. 8 Way Hand Tied Coil Spring.  
Bostic-Sugg Price  
**\$499**

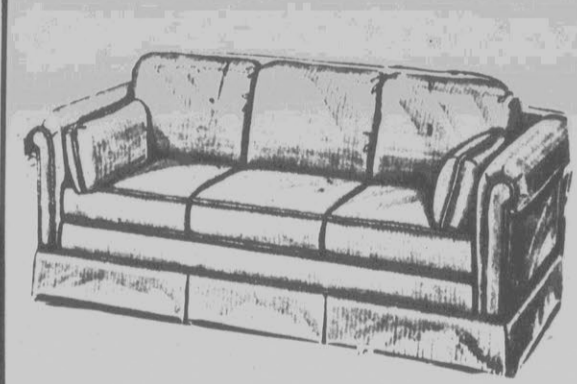

### \$496 Off Traditional Style Three Cushion Attached Pillow Back Sofa

Navy & Light Blue Woven Fabric. Lined Full Skirt.  
Bostic-Sugg Price  
**\$499**

### \$396 Off Two Cushion Country Style Loveseat Sofa With Camel Back

Dark Navy, Plum, Red, & White Fabric. Full Length Skirt.  
Bostic-Sugg Price  
**\$399**

### \$351 Off Traditional Style 3 Cushion Loose Pillow Back Sofa

Multi-Color Beige & Cream Striped Fabric. Arm Pillows Included.  
Bostic-Sugg Price  
**\$499**

### \$426 Off Three Cushion Camel Back Country Sofa In Rose Plaid Fabric

Golden Oak Exposed Trim "T" Cushion. Webb Base Spring Construction.  
Bostic-Sugg Price  
**\$499**

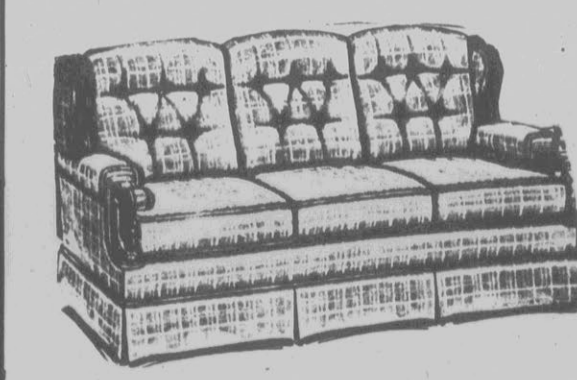

### \$496 Off Traditional Style Three Cushion Sofa In Elegant Fabric

Off White Fabric With Blue & Rose Floral Design. Expertly Tailored.  
Bostic-Sugg Price  
**\$499**

### \$1,100 Off Early American Sofa. Mahogany Loveseat & Large Wing Chair.

Bold Green, Blue & Rose Matched Plaid Fabric. All Pieces New.  
Bostic-Sugg Price  
**\$1,095**

### \$700 Off Hickory Farm Country Sofa In Beige Stripe Fabric

Camel Back, Three Seat Cushion, Knife Edge Seat Cushion, Skirted.  
Bostic-Sugg Price  
**\$499**

### \$400 Off Mar-Clay Three Cushion Pillow Back Colonial Sofa

Extra Tall Back. Blue & Red Multi-Color Plaid Fabric.  
Bostic-Sugg Price  
**\$399**

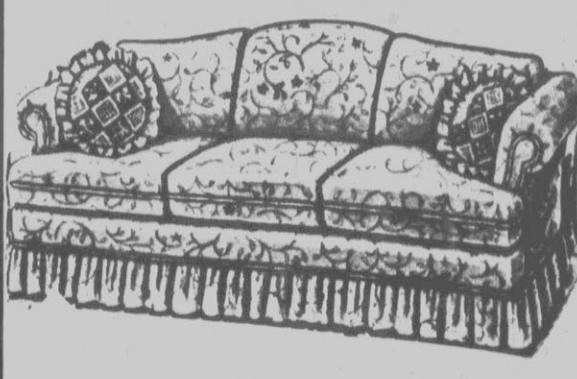

### \$731 Off Hickory Farm Contemporary Three Cushion Pillow Back Sofa

Off White Woven Fabric. Upholstered Leg. Loose Pillow Back. Arm Pillow.  
Bostic-Sugg Price  
**\$499**

### \$616 Off Clayton Marcus Three Cushion Early American Sofa

Multi-Color Striped Fabric. Upholstered Leg. Skirted.  
Bostic-Sugg Price  
**\$449**

**Burke's House Of Coins**  
211 W. 14th St., Suite D  
Greenville, N.C. 27834  
Stamps • Baseball Cards  
Coins Appraised (USA)  
830-3951 830-9032

# IRS: Tax Answers Are Wrong Half The Time In Some Areas

By Jim Luther  
THE ASSOCIATED PRESS

WASHINGTON — Internal Revenue Service employees in some parts of the country are giving correct answers to telephoned tax questions barely half the time, the IRS says.

Nationwide, say auditors for the General Accounting Office, the IRS is correct only 60 percent of the time — not the 69 percent claimed by the IRS less than a week ago. Some of the answers that IRS considers correct could lead taxpayers to foul up their returns, GAO said.

Robert LeBaube, IRS director of taxpayer services, quarreled with the GAO estimate — but only slightly. "As far as the IRS is concerned, whether we are answering 30 percent of the questions wrong or 40 percent of the questions wrong, either number is absolutely unacceptable," he told the House Govern-

ment Operations consumer subcommittee Wednesday. The IRS' own tests of its telephone-assistance system indicate a performance no better than last year's, even though employees have had an extra year to acquaint themselves with the big 1986 tax overhaul. While the IRS figures it is correct 69 percent of the time nationally, in some of the 29 calling sites the accuracy rate is in the 50s and in others it is in the 70s, LeBaube said.

He did not identify those areas. In an effort to improve performance, LeBaube said, the IRS is switching to a more permanent workforce, hiring fewer people to work only during the filing season. The agency also is assigning more supervisors and using new procedures to discover problem areas of tax law that are causing most problems for the telephone "assistors."

LeBaube advised taxpayers who call the IRS toll-free numbers to

write down their question, the date and name of the person who provided the answer. If an answer leads to an incorrect tax return and the taxpayer produces such a record, LeBaube said, the IRS will waive any penalty.

"The assistors are not properly trained to answer questions right 100 percent of the time?" asked Rep. Matthew Martinez, D-Calif. "That, to me, is really an intolerable situation."

The IRS blames a complicated tax law for part of the problem, as well as the frequency of changes in the law. GAO has said some IRS employees are reluctant to probe for additional information from taxpayers before answering their tax questions.

The IRS has about 5,000 employees answering telephoned tax questions during this filing season; about 1,500 of them are temporaries. All are required to have at least a high school education and receive at least five

weeks' tax training. GAO complains that the IRS is overstating its accuracy rate prompted Chairman Doug Barnard Jr., D-Ga., to call his subcommittee into session for a rare public airing of a dispute between two government agencies.

GAO and IRS agreed to work together on one test of the telephone-assistance system and hammered out 62 questions that IRS officials are expected to ask clandestinely about 15,000 times this filing season.

GAO and IRS agreed to score answers in only three ways: Correct; correct and complete, or incorrect. After the tests got under way, the IRS wanted a fourth grade: an answer that while not technically correct likely would not result in a faulty return.

GAO refused to go along, contending some of those answers from IRS employees were potentially misleading. IRS insisted and on its own began scoring those answers — which were 8.8 percent of the total — as correct.

Thus, GAO came up with an accuracy rate of 60.4 percent. IRS added the 8.8 percent in the fourth category and reached a total accuracy rate of 69.8 percent.

# Child Care Assistance Plans: Who Will Take Credit For It?

By Merrill Hartson  
THE ASSOCIATED PRESS

WASHINGTON — The Republican Bush administration and the Democratic-controlled Congress are vying furiously to gain credit for helping American families afford satisfactory child care.

The White House rushed a long-promised child-care bill to Capitol Hill on Wednesday as the Senate Labor and Human Resources approved, by an 11-5 margin, a rival \$2.5 billion program of direct subsidies.

Only those families making \$13,000 or less would be eligible for assistance under Bush's plan; the congressional proposal's income ceiling would be each state's median income. The national median for a family of four is \$32,777.

"It's not a question of whether or not we're going to do something on child care this year, but the direction it's going to take," said Sen. Dan Coates, R-Ind., as the Senate panel worked toward approval of the measure drafted by Sen. Chris Dodd, D-Conn., and co-sponsored by about 40 Senate colleagues, including a handful of Republicans.

The Bush proposal, outlined by press secretary Marlin Fitzwater, would provide a tax credit of up to \$1,000 for each child under age 4 in working families who make up to \$13,000 a year. He said 2.5 million American families would initially benefit from the legislation.

Such families would be given credit toward the first 14 percent of the income they report for tax liability purposes. This would mean that people in the lowest, minimum-wage categories of less than \$8,000 a year would get less of a benefit than those at the upper end of the scale.

Rep. Patricia Schroeder, D-Colo., today called the administration's approach a "2 percent solution" that should be part of the more ambitious Democratic approach.

"I think we'll probably end up with both," she said on ABC's "Good Morning America." "One (the Republican bill) is a child allowance bill, and that's fine. ... But it doesn't deal with child care."

Fitzwater was questioned aggressively at the midday news briefing about the Bush administration formula.

"You can always pick some number and say, 'Is this enough, or is this too little?'" he said.

"But the fact is, you need to start someplace. It reflects budget considerations — that we can't afford unlimited costs here and obviously if you could pick any number you wanted to, and you had unlimited billions to spend, you'd rather pick a much higher figure, but you do the best you can with what you've got."

During his presidential campaign, Bush repeatedly cited child-care assistance for American families as one of his top priorities.

Under existing law, parents are allowed a \$720 credit for child care costs incurred in order to accept or keep employment, but it applies only to families with sufficient income to pay federal income taxes.

Under Bush's plan, if a family's income tax liability was less than \$1,000, it would get a refund reflecting the difference between the amount owed and the \$1,000 credit.

The Dodd bill, similar to a measure that reached the Senate floor last year but was blocked by an informal filibuster, would provide benefits to families with children up to age 15 whose income does not exceed the median income in the state where they live.

Aside from the scope and cost of the programs, a major difference is that the Dodd bill would set up minimum federal standards for day care providers — although states would be given more than six years to comply — while the Bush measure would leave standards solely to the states, as they are now.

Bush said emphatically in a statement that he opposed having the federal government get into the business of regulating the quality of child care.

"Federal policy should increase, not decrease, the range of choices available to parents," he said. "The federal government should not become involved in licensing decisions and federal financial support should not be made contingent upon state licensing decisions."

At a news conference, Dodd welcomed Bush's determination to push for child care assistance but ridiculed some aspects of the president's proposal as "utterly amazing."

"I'm opposed to any suggestion this is a substitute somehow for a meaningful child care bill," Dodd said. He said the administration's bill would cover less than 2 percent of the population.

While Fitzwater gave no estimate of what the Bush proposed tax credits might cost the Treasury, Dodd and others have said it would be minimal — probably just a few million dollars.

## PERMA POWER®

### Power Protection Products

**STANDBY POWER SYSTEMS**

Total solution power line protection... with on-line system benefits, standby system efficiency and economy.

**Extra Protection Features**  
The SPS-500 guards against power line surges, filters out RFI/EMI noise. Its warning system indicates power line status, back-up operation, system overload, and surge suppressor failure. You know what's happening, why, and thus what action to take.

**Superior Human Engineering**  
Convenient controls, cool, quiet operation, and compact contemporary styling make the SPS-500 easy to hook up, see and use.

**MODEL SPS-500**



---

**POWER CONDITIONERS**

Voltage Stabilizer  
Surge Suppressor  
RFI/EMI Noise Filter

Protect your sensitive computer and peripherals from:  
Overvoltage  
Undervoltage  
Spikes  
Momentary Drop-outs  
RFI/EMI Noise

**MODEL RV 250 RV 550**

**AVOID:** Loss of irreplaceable data  
Erratic data displays and printouts  
Unwarranted shutdown of peripherals  
Circuitry damage

---

**PAIR'S**  
Electronic Showroom

Mon.-Fri. 8:30-5:30 Sat. 9:00-1:00

107 Trade St.  
756-2291

In-house financing by Great Southern & Sonan

## The difference is comfort™

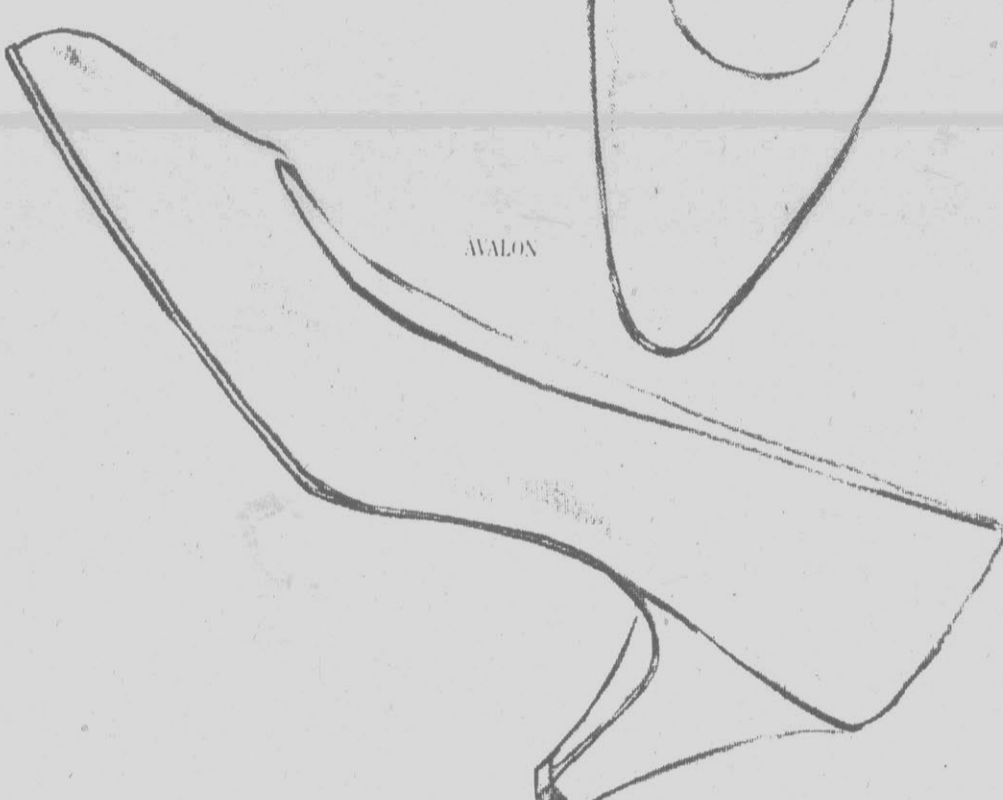

AVALON

Step into the "Comfort Zone" with the Avalon and Angel—sophisticated enough to be dressy yet designed with the comfort you expect from Hush Puppies' shoes.

The padded cushiony instep, mid-heel height and wide range of sizes and widths lets you walk softly in style.

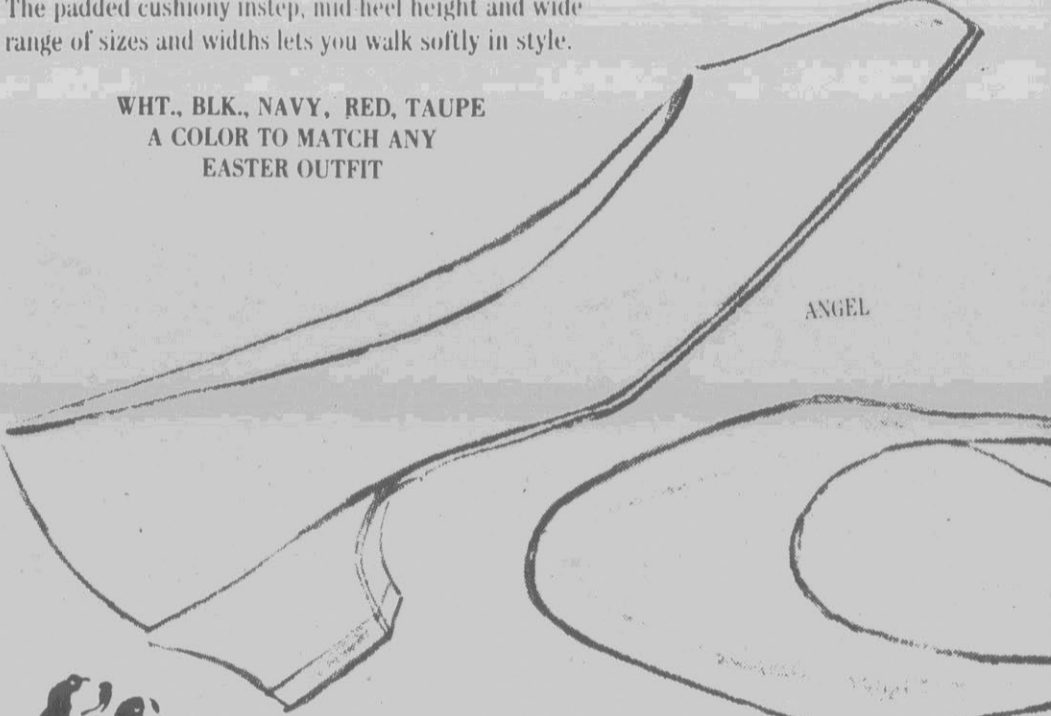

ANGEL

WHT., BLK., NAVY, RED, TAUPE  
A COLOR TO MATCH ANY  
EASTER OUTFIT



**Hush Puppies**  
BRAND SHOES

The difference is comfort.

# \$26<sup>88</sup>

NEW

## Whites

YOUR GROWING FAMILY STORE  
DEPT.

Mon.-Sat. 9:00-8:00, Sunday 1-6

**EASTGATE PLAZA**  
Across From Highway Patrol Station

**DOWNTOWN**  
Corner Dickinson Ave. & Reade Circle

Mon.-Thurs. 9:30-5:30  
Fri. & Sat. 9:30-6:00

## Now & Forever

# DIAMOND SALE

SAVE ON SOLITAIRE · TRIOS · WEDDING BANDS · BRIDAL SETS!

**BRIDAL SETS**

**Diamond Bridal Set**  
SALE \$275

7 Diamond Cluster Bridal Set ..... \$189.00  
Traditional Bridal Set ..... \$2,350.00  
2 Carat T.W.

**SAVE ON ART-CARVED WEDDING BANDS!**

Lady's Band ..... \$395.00  
Man's Band ..... \$425.00

**WEDDING BANDS**

Lady's Diamond Nugget Band SALE \$149<sup>95</sup>  
Man's Diamond Nugget Band SALE \$174<sup>95</sup>

Lady's Design Diamond Band ..... \$199.95  
Man's Design Diamond Band ..... \$209.95

**SAVE OVER 40%!**

Lady's Diamond Band ..... \$410.00  
Man's Diamond Band ..... \$435.00  
Lady's Two-tone Diamond Band ..... \$530.00  
Man's Two-tone Diamond Band ..... \$560.00

SALE ENDS MARCH 26!

DON'T MISS THIS SPECIAL OPPORTUNITY!

QUALITY · VALUE · SERVICE

# REEDS

Jewelers

REEDS CHARGE MAJOR CREDIT CARDS LAYAWAY

CAROLINA EAST MALL • 756-6683

Also in Jacksonville, Rocky Mount and Wilson, N.C.

# Runyan Mushes To Iditarod Win

By Susan Gallagher  
THE ASSOCIATED PRESS

NOME, Alaska — Musher Susan Butcher was about 70 miles from the finish line in the 1,168-mile contest when she knew she wouldn't catch Joe Runyan, who broke her three-year winning streak in the Iditarod Trail Sled Dog Race.

"I'm not disappointed," said Butcher. "Everybody says it's hard to fall from the top. But I've had a lot of good races. I thought it would hurt, but it didn't hurt at all. So I don't feel bad."

Butcher, 33, of Manley, finished second Wednesday, arriving in Nome with nine dogs about an hour behind Runyan, 40, of Nenana, and his team of 12.

Runyan crossed the finish line in the 17th annual race after 11 days and 5½ hours on the Iditarod Trail between Anchorage and Nome, about three hours short of Butcher's 1987 record time.

Forty-nine mushers left Anchorage on March 4 with up to 18 dogs each.

The race was inspired by a sled-dog relay of serum to Nome during a 1925 diphtheria outbreak.

Butcher was followed by Rick Swenson, who holds a record four Iditarod victories achieved over six years.

Fourth-place musher Dee Dee Jonrowe finished the 22-mile stretch of trail between Safety and Nome at 10:47 p.m. Wednesday, with 36 other teams strung along the route as far back as Kaltag, 357 miles from the finish.

Nome was a partying town on victory night. The bars were packed

with residents and people who traveled to the remote town of 4,300 for the race and the Iditarod Basketball Tournament.

Runyan's arrival in the finish chute drew crowds that dispersed after he was interviewed by reporters. He then walked into the lobby of a hotel with his wife and 2-year-old daughter. Race watchers, some sitting atop buildings on the south side of Front Street, reassembled for Butcher's arrival an hour later.

"It feels good to be at the end," said Runyan, who won Europe's Alpirod last year and in 1985 won the Yukon Quest from Whitehorse, Yukon Territory, to Fairbanks.

"The main goal was just to get here first," said Runyan, who received \$50,000 of a \$250,000 purse shared by the top 20 finishers. "I

didn't care about the record."

The timing of breaks was important in Runyan's race strategy. He waited until McGrath, 407 miles into the race, before taking a mandatory 24-hour layover that most mushers completed earlier.

Runyan said Wednesday that his dogs were in good shape.

"We've gone over 200 miles in 24 hours," he said. "The Alaska husky is unlike any animal on Earth. They can go 100 miles a day on rough terrain and they can take it."

Runyan's wife, Sherri, said she saw a change in her husband during the race. "Each time when I saw him on TV, or heard him on the radio, I could tell he was getting more aggressive, which is really out of character," she said. "He's really a quiet guy."

Some race watchers said Butcher fell victim to a jinx that seems to

plague mushers who are at the race's halfway point first. Butcher put on a strong surge to beat Runyan by two minutes to the ghost town of Iditarod and win \$3,000 in silver ingots. Only once in race history has the halfway winner gone on to victory.

But Butcher said she dismisses the notion that getting the halfway money rules out winning the \$50,000 first prize.



The Associated Press

Runyan gives his lead dog "OJ" a hug after finishing race

## Timber Sale Injunction Turned Down By Judge

By Dermot Cole  
THE ASSOCIATED PRESS

SEATTLE — A judge's refusal to halt logging on federal land that is home to the spotted owl provides relief to the timber industry and time to settle the issue, say members of the state's congressional delegation.

U.S. District Judge William Dwyer rejected requests Wednesday by nine environmental groups for an injunction delaying the sale of timber on as much as 50,000 acres of U.S. Forest Service land in Washington and Oregon.

Dwyer also rejected a request by the Washington Contract Loggers Association to stop the forest service from reducing the allowable timber cut. That issue, too, should be resolved at trial or in negotiations, he said.

The judge asked all parties to state by March 29 what should be done to resolve the issue. The suit, filed Feb. 8, claimed the agency's

owl management plan failed to set aside enough land to protect the bird.

"I'm really delighted with the decision because it buys us time, which I feel is what we need," said Rep. Jolene Unsoeld.

Unsoeld said in a telephone interview from Washington, D.C., that small mill owners, labor and environmentalists have indicated a willingness to discuss how to maintain a "sustainable timber industry, as well as achieve some of the environmental objectives."

Todd True, an attorney for the Sierra Club Legal Defense Fund, said environmentalists were reviewing their options.

"The biological evidence is that the owl is at the threshold of extinction and that it can not afford to lose additional habitat," he said.

The two sides have disagreed sharply on the extent of the threat to the owl, used as an index for other wildlife in the rapidly shrinking virgin forests of the Pacific Northwest.

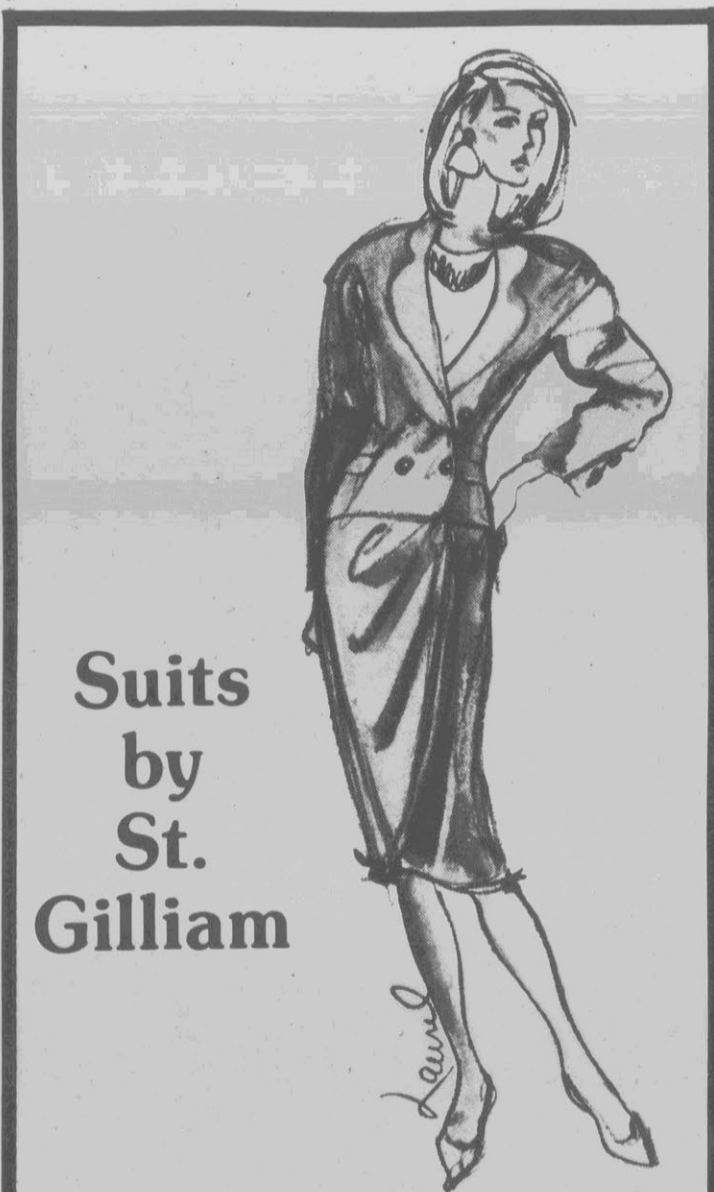

Suits  
by  
St.  
Gilliam

Fall & Winter  
Merchandise... 75% off

Susan's

331 Arlington Blvd.

756-5844

Mon.-Sat. 10 to 6

# Good news for people who have no patience when it comes to making money.

Introducing

## First Federal's New 7-Day Certificate Of Deposit

|  |                      |
|--|----------------------|
| <b>9.35%</b><br>Yield                  | <b>8.94%</b><br>Rate |
| *\$50,000 Plus Required Balance        |                      |
| <b>8.85%</b><br>Yield                  | <b>8.49%</b><br>Rate |
| *\$20,000 To \$50,000 Required Balance |                      |

Rates Effective March 14, 1989

Now you can open a 7-day federally insured certificate of deposit at First Federal and get a term so short and a rate so high, you'll be counting your cash before you know it.

The certificate requires a minimum of \$20,000 and automatically renews at the current 7-day rate each week. Every 7 days you can withdraw all or a portion of your certificate without penalty.

So for the highest yield, liquidity and safety, visit First Federal, one of the strongest savings and loans in North Carolina and open your 7-day certificate. Soon. Because no matter how much money you have - or would like to have - we're out to make you richer. Faster.

First  
Federal  
The Best Place To Bank.

The Performers



GREENVILLE: 324 S. Evans St., 758-2145/E. Greenville Blvd., 755-6525. AYDEN: 107 W. 3rd St., 746-3403. FARMVILLE: 128 N. Main St., 753-4139. GRIFFON: 118 Queen St., 524-4128.



The Associated Press

Protesters carry a Solidarity flag as they march in Budapest to celebrate new freedoms

## Hungarian Rallies Mark 1848 Revolt Anniversary

By **Teddie Weyr**  
THE ASSOCIATED PRESS

BUDAPEST, Hungary — Thousands of people, some chanting "Russians go home," marched in twilight across the Danube River to demand Hungary's full independence and celebrate its first small steps toward democracy.

An estimated 100,000 people took to the streets of the capital on Wednesday to mark Hungary's 1848 revolt against Austrian rule, an anniversary that has become a symbol for reformers demanding greater freedoms.

Unlike in previous years, when authorities cracked down on celebrations, the anniversary this year was declared a public holiday and both government and opposition rallies took place peacefully across the nation.

In Budapest, thousands of people sporting national emblems marched, listened to poetry and folk songs and chanted slogans during rallies and other events held throughout the day.

Crowds applauded calls for an independent Hungary, the withdrawal of Soviet troops, free elections and a multi-party system and expressed solidarity with jailed activists in neighboring East bloc countries.

A five-hour march through the capital to symbolic sites of the 1848 revolution, which Austria crushed in 1849 with the help of Russian troops, was followed in the evening by a candlelight procession across a Danube bridge and up a steep road to the Castle Hill.

Police made no move all day to interfere with the marchers.

Pro-democracy activist Sandor Szilagyi, one of the organizers of

Wednesday's mass march through the capital, said this was a sign the Communist Party was sincere about taking steps toward democracy.

In past years, large numbers of police escorted demonstrators at unofficial gatherings or forcibly dispersed them and detained protest leaders. In 1986, the State Department protested violent a police crackdown on a March 15 rally.

In a further sign of Hungary's recent reforms and greater independence from Moscow, no Soviet-style red flags hung anywhere in the capital for the first time on any national holiday in three decades.

The day amounted to one of the biggest outpourings of nationalist pride since another unsuccessful Hungarian revolt, the anti-Soviet uprising of 1956, was crushed by Russian tanks.

Miklos Tamas-Gaspar, a leader of the opposition Federation of Free Democrats, told the crowd gathered before the candlelight march that March 15 was not only a celebration of 1848, but also of 1956.

"The aim is the same," he said. "Constitutional democracy and national independence."

Wednesday night, a crowd estimated by Western reporters and independent activists to be about 80,000 to 100,000 marched across the river to the castle, with some chanting "Russians go home."

Themes of democracy and independence marked events throughout the day, as Hungarians celebrated the newly recognized holiday and recent reforms endorsed by Parliament that could usher in a bona fide multi-party system.

Denes Csegey, a popular leader of one of the largest independent groups, the Hungarian Democratic Forum, told a cheering crowd that March 15 should not be the only day of freedom.

## U.N. Peacekeeping Plan Agreed To By Diplomats

By **Peter James Spielmann**  
THE ASSOCIATED PRESS

UNITED NATIONS — Central American diplomats have reached tentative agreement on a plan that would bring U.N. peacekeeping troops into the region to monitor guerrilla movements.

The foreign ministers of Nicaragua, Salvador, Honduras, Costa Rica and Guatemala are to meet March 29-30 in San Jose, the Costa Rican capital, to adopt the plan.

Deputy Foreign Minister Victor Hugo Tinoco of Nicaragua said adoption would be "a formality." Honduran Ambassador Roberto Flores Bermudez and U.N. officials also confirmed Wednesday's agreement in principle.

Up to 11,000 Nicaraguan Contra rebels supported by the United States have bases in Honduras from which they launch raids into Nicaragua. They are the prime focus of the U.N. plan.

A U.N. diplomat, speaking on condition of anonymity, said the peacekeeping plan does not conflict with President Bush's intention to supply humanitarian aid to the Contras.

Secretary of State James A. Baker III said Tuesday that an international border patrol force was "not inconsistent" with the Bush administration's policy goals.

The U.N. military observers are to operate in the region to verify

reports of guerrilla activity and, by their presence, deter such raids.

The United Nations has drafted a plan calling for up to 100 military observers backed by 60 pilots, drivers and civilian administrators from Canada, Spain and West Germany.

The peacekeepers are to focus on the Nicaragua-Honduras border to check allegations of raids by the Contras, and the El Salvador-Honduras border, according to the draft proposal.

El Salvador says the leftist insurgents trying to overthrow El Salvador's U.S.-supported government operate from secret bases in Honduras without that government's

permission, and that Nicaragua supplies the rebels.

The peacekeepers also are to monitor the Costa Rica-Nicaragua border, and will use speedboats to patrol the Gulf of Fonseca, which links Nicaragua, Honduras and El Salvador on their Pacific coasts.

### Barbershop Shooting

CATANIA, Sicily (AP) — Two men shot a customer to death in a barbershop and a plainclothes policeman sitting next to the victim then killed one of the gunmen, the Italian news agency ANSA reported.

The other assailant was also hit by the policeman's fire but escaped, the agency said.

### STOP SMOKING

safely, easily  
only 1 session

Free Brochure (501) 767-1048

**Tuesday, March 21**  
Greenville Ramada Inn  
(formerly Sheraton)  
203 W. Greenville Blvd.  
(south off of 264)

**Wednesday March 22**  
Wilson, North Carolina  
Heart of Wilson Hotel  
501 W. Nash (Downtown)

Both Days: Eve. 8 pm until 10 pm

### LOSE WEIGHT

naturally, gently, safely

- Lifetime Guarantee
- Reinforcement Tape
- No Diet or Pills
- Register at Door

ONLY \$40.00

A legend in jeans.  
**Wrangler**  
BRAND

## Flattering Fit

Jeans that move with you and snuggle up to your waist — Tighten Up stretch jeans from Wrangler Brand. Elastic side panels give you a trim fit and the fabric blend has enough "give" to keep you comfortable.

Jeans **\$17<sup>88</sup>**

WE HONOR:  
• MASTERCARD  
• VISA  
• WHITES PASSPORT



Mon.-Sat. 9:00-8:00, Sunday 1-6  
**EASTGATE PLAZA**  
Across From Highway Patrol Station

**DOWNTOWN**  
Corner Dickinson Ave. & Reade Circle  
Mon., Thurs. 9:30-5:30  
Fri. & Sat. 9:30-6:00

## Spring for Our Fashion Show

Join us Friday, March 17, at Carolina East Mall and see the latest in Spring Fashions for the whole family.

And... you can be one of the lucky winners of a  
**\$100, \$50, or \$25**  
**Mall Gift Certificate**  
that will be given away immediately following the show.

See You There!

Athletic World / Bally's Alladdins Castle / Baskin-Robbins / Belk-Tyler / Brody's / Butler's Shoes / Carlyle & Co. / Charles Shop / Chick-Fil-A / Circus World / Coffman Mens Wear / College Shop / Cristy's / D.A. Kelly's / Docket Pet Center / Endicott Shoes / Fine's Mens Shop / Footlocker / Foxmoor / Gandalfs / General Nutrition Center / Great Expectations / Hatch Shoes / Kerr Drug Store / Kinney Shoes / Lerner Shops / Lynn's Hallmark Shop / Maurices / Merle Norman / Michelle's Boutique / Monk's Cheesesteaks / Morrow's Nut House / Motherhood Maternity / O.G.A.C.C. Cookie Co. / Orange Julius / Peacock / Pearle Vision Center / Pizza Wagon / Planters National Bank / Radio Shack / Record Bar / Reeds Jewelers / Revelations / Ritz Camera / Roscoe Griffin / S & S Cafeteria / Sears / Sidney's / Sixteen Plus / Steinbeck's Men Shop / Stuarts / Swiss Colony / Tinder Box / Walden Books / Worths / Zales Jewelers



264 By-Pass on Hwy. 11, Greenville

# Striking Subway Workers In Seoul Arrested

By Barry Renfrew  
THE ASSOCIATED PRESS

SEOUL, South Korea — Riot police stormed a subway depot and arrested more than 2,300 workers who staged a wildcat strike today,

paralyzing Seoul's subway system and stranding thousands of commuters.

Most of the system's workers went on strike to demand dismissal of the subway chief for bad faith in labor negotiations. The government organized emergency transport with

about 10,000 extra buses and military vehicles.

The 3 million people who use the subway daily in the city of about 10 million people struggled to find alternate transport. Buses were packed and taxis carried up to five passengers each.

About 4,000 riot police stormed a subway depot to disperse 3,000 strikers who had seized the facility during the night and erected barricades. Police armored trucks fired tear gas and bulldozers knocked down the barricades.

Some strikers, armed with steel pipes and clubs, hurled firebombs at police before they were overpowered.

Police officials said 2,344 strikers had been arrested at the subway depot. Most would be released, but charges were being prepared against about 30 union leaders for leading an illegal strike, the officials said.

Officials of the city-owned Seoul Subway Corp. said they were maintaining limited service on some lines with managers, non-striking workers and locomotive drivers from the national railroad system, officials said.

A sudden snow storm that hit Seoul during the morning added to congestion and confusion in streets

clogged with heavy traffic.

Subway officials said about 6,000 of the system's 7,732 workers were involved in the protest. It was the first strike in the subway's 15-year history apart from a two-hour stoppage last June.

Mayor Koh Kun apologized to commuters for the inconvenience. "We want the strikers to return to work and drop their unjust demands," he said.

Subway President Kim Myong-nong ordered strikers to return to work by early Friday or face disciplinary action. But union officials, who declined to be named, said they had no intention of returning until their demands were met and all arrested strikers were released and charges dropped.

The strikers had ignored a government order for a 15-day cooling off period imposed late Wednesday after last-minute negotiations failed on their demand that the subway corporation president be dismissed.

Union leaders said Kim had acted in bad faith during earlier labor talks and demanded Koh sign a new agreement on pay and working conditions because they did not trust the subway corporation.

The mayor said he could not sign the agreement because he did not represent the subway corporation.

Strikers also demanded withdrawal of law suits against labor leaders who organized protests last week. Subway workers allowed commuters to ride free for four days last week.

# Afghan Radio Claims Rebel Assault On Jalalabad Failed

By Bryan Wilder  
THE ASSOCIATED PRESS

ISLAMABAD, Pakistan — Hundreds of guerrillas were killed in a failed attempt to wrest the eastern Afghan city of Jalalabad from government forces, state-run Radio Kabul reported. The rebels denied the claim.

In a broadcast monitored in Islamabad on Wednesday, the radio said Afghan government air and ground forces repulsed the guerrillas after the insurgents fired 5,000 rockets and shells in an attempt to take the city.

It said that over the previous 24 hours, 560 guerrillas and supporters were killed and 252 were wounded. It said the dead included four Americans, a Saudi national, and some Pakistanis.

The guerrillas admitted that bombing by communist forces hampered their advance on Jalalabad, but claimed to have shot down five airplanes and killed more than 100 government soldiers in fighting this week.

They reported heavy civilian casualties from the bombing.

Pakistan, the United States and Saudi Arabia back the Moslem guerrillas in their war with the communist government but deny having any nationals fighting in Afghanistan.

The battle for Jalalabad, 42 miles from the Pakistan border, is the first test of strength of Kabul's communist rulers and their guerrilla opponents since the last Soviet soldiers left Afghanistan on Feb. 15.

The city's fall would be a blow to the morale of the mainly conscripted army and a big boost to the guerrillas, who have been fighting 10 years to establish an Islamic republic in their homeland.

The guerrillas began their offensive March 6 and by last weekend had captured the communist garrison at Samarkhel, six miles east of Jalalabad.

The communists retaliated with heavy, high-altitude aerial bombing.

"The (air) forces are taking a direct part in defending the country and demolishing the gathering place of the invaders. ... This success worried the enemy, and they are thinking: 'These are not Afghan pilots,'" Radio Kabul said Wednesday night.

Guerrillas have claimed the fighter-bombers are piloted by Soviets in violation of the U.N.-mediated accord that provided for the Soviet withdrawal.

Despite communist claims, guerrilla sources say they have lost only about 150 men in the offensive and captured more than 700 government troops.

Government and guerrilla versions of the fighting usually contradict and tend to be exaggerated.

However, journalists and witnesses have reported the battle for Jalalabad has sent hundreds of wounded guerrillas and thousands of civilians over the border into Pakistan.

The guerrilla-run Afghan News Agency said insurgents also were attacking communist posts around the northern city of Baghlan and the southeastern city of Kandahar, the country's second-largest.

It said attacks near Baghlan on Monday killed 70 communist troops, wounded 50 and destroyed five tanks.

## PLO-U.S. Talks Set

TUNIS, Tunisia (AP) — Yasser Arafat says the next round of direct talks between the PLO and the United States will be held next Wednesday, and insists the uprising in the Israeli-occupied territories will continue.

Arafat, chairman of the Palestine Liberation Organization, announced the date to reporters after meeting Wednesday with Tunisian President Zine el-Abidine Ben Ali. The U.S. Embassy in Tunis declined comment.

The first formal meeting between a four-man Palestinian delegation and U.S. Ambassador Robert Pelletreau Jr. was held Dec. 16. Pelletreau and Palestinian officials have since had several informal meetings.

St. Patrick's Day  
Friday, March 17  
Luck o' the Irish

Spread the luck!  
Send a bag of gold!  
Chocolate coins, jelly bellies, a truffle, a balloon!  
Made by the happy leprechauns at

**Jefferson's**

Other Specials!  
Irish Cream Coffee  
Shamrock Plants  
Blarney Six-Packs  
Green Carnations N'  
Bells Of Ireland

1720 W. Fifth Street  
752-6195

### Driving A Ford-Built Vehicle?

## ENGINE SALE

### Ford Authorized Remanufactured Engines

C'mon in now and save big on a big selection of Ford Authorized Remanufactured Engines. You'll find powerful savings on engines for almost any Ford-built car or truck. We're offering special installation rates, too. Every engine is remanufactured in the Ford tradition of quality. And backed by a national limited warranty\* covering parts and labor. Ask about our new Extended Service Plan, too. It covers you against unexpected repair costs for up to 36 months/36,000 miles, whichever comes first. Get an engine for your Ford that's priced right, backed right, and installed right. See us today.

**FORD 302 V-8 Engine \$1,049\***

\*Limited time offer  
\*Extended warranty for \$80.00 covers up to 36 months/36,000 miles. Labor not included.

Remanufactured Ford Engines/Parts THE PRICE IS RIGHT

## HASTINGS FORD

10th Street & 264-Bypass • Greenville, NC • 919-758-0114  
Toll Free 1-800-654-3429

YOUR DEALER FOR FORD AUTHORIZED REMANUFACTURED PARTS.

## LOST: 100 LBS... at MEDICAL WEIGHT LOSS SYSTEMS

Yvonne Smith lost 100 pounds on our program... you can lose weight too!

For years I've tried to lose weight without any real success. Medical Weight Loss Systems has been like a dream come true! I have been able to lose the desired weight plus feel better and I have gained a new zest for life.

Yvonne Smith  
Housing Counselor  
Community Action

### FINAL OFFER!

Special ends Friday, Mar. 17th

Lose All The Weight You Want\* **\$69<sup>00</sup>** \*MAXIMUM PROGRAM MEDICAL FEE EXCLUDED

The Better Way To Diet

Medical Weight Loss Systems

Call **756-2611**

610 Arlington Blvd.  
Arlington Village  
(Across From Dawsons)

# WACHOVIA INTRODUCES A NEW 7-DAY CD.

A short-term CD with a long-term rate.

With our new, automatically renewing 7-Day CD, you no longer have to tie up your money for months or years just to get a high rate of return. Here's how it works.

Every seven days, you can (1) withdraw all your money with no penalties, (2) withdraw part of your money as long as you maintain a \$20,000 minimum, or (3) leave your money on deposit and we'll renew your certificate automatically. Our new 7-Day CD earns a higher rate than most

| WACHOVIA'S 7-DAY CD  |       |       |
|----------------------|-------|-------|
| Minimum Required     | Yield | Rate  |
| \$50,000 +           | 9.25% | 8.85% |
| \$20,000 to \$49,999 | 8.71% | 8.35% |

short-term CDs or money market accounts. Your interest rate is automatically adjusted every seven days to the current rate being offered for this certificate.

Your investment is backed by the financial strength of Wachovia, a bank with an unbroken record of stability for over 100 years. And each depositor is also

insured for up to \$100,000 by the Federal Deposit Insurance Corporation. Why let another week go by at a lower rate? Just call a Personal Banker at any Wachovia branch. High yield with high liquidity. That's The Wachovia Way.

## THE WACHOVIA WAY<sup>SM</sup>

Substantial penalty for early withdrawal. Advertised rates subject to change. Rates effective 3/14/89.

Member FDIC

# Accent

## Kids Having Kids Is Sad To Childless Pair

Dear Abby: I would like to tell "Grandmother at 33," whose 16-year-old daughter is about to become a mother, that her advice is too little, too late.

She said: "You are about to become a mother at 16. Isn't that nice? Don't expect me to be at your beck and call. I'll baby-sit only when it's convenient."

These are "words of wisdom" from a mother? Where was she when her daughter needed advice on how not to get pregnant? I don't mean just contraception, but how to say "NO" in the first place! If this is her oldest child, she too was pregnant at 16, so I guess you can't teach what you don't know.

I am particularly angry because I am 38 and childless. My husband and I have been trying to have a baby for eight years without success.

We have a beautiful home with a spare room that we have been hoping and praying to fill one day with a crib and toys. Ours is a good strong marriage based on love, respect and sharing. We are emotionally, intellectually and financially equipped to handle the responsibility of parenthood. We didn't postpone having a baby because our careers came first. Neither my husband nor I has a high-pressure job, nor do we want them. My husband is a school-

**Dear Abby**  
Abigail Van Buren

teacher who loves children. And my fondest dream was to be called "Mommy." But we didn't meet and fall in love until we were in our 30s.

We have a sad situation in this country where children are having children, and couples like us who would give anything to adopt a child are told by the adoption agencies that we are "too old."

I know there's nothing you can do about my problem, but I had to get this off my chest. -- Jane In Long Island

Dear Jane: That's what I'm here for.

Dear Abby: Each year you print a list of suggested items to buy an older person for Christmas. I would like to add another suggestion. I work for a company doing its insurance. We have a large group of retirees. I see how these people suffer after they're 65 years old, with no financial help for medication from Medicare or insurance policies.

A gift certificate from their local pharmacy where they purchase their drugs would be a very good gift.

I hope you think this is worth printing. -- Ann Cagle, Asheboro, N.C.

Dear Ann: Why not? It's just what the doctor ordered.

Dear Abby: Please say something on behalf of us who reside in popular cities such as Scottsdale, New York City and Los Angeles and who have this problem. I'm sure I'm not alone.

I'm referring to my airline friends who fly for little or nothing and are constantly visiting my wife and me. They expect to be wined and dined, housed and entertained. They borrow our car, drink our alcohol and eat our food. As a further insult, they may say, "I'm low on cash, but since I had five days off, I thought it would be nice to spend them with you."

Abby, I'm no Scrooge, and I'm no wimp, either. I enjoy company as much as anyone else, but how would you like to deal with these users? -- Po'd In Scottsdale

Dear Po'd: When these "friends" call you to tell you they are coming, inform them you are going -- to be busy. Forgive me if I sound like a broken record, but no one can be imposed upon without his consent.

Confidential To J.S. In Virginia Beach: The deed has been done. Sleep well.

Universal Press Syndicate



## Engagement Announced

Nixon-Picton

Mr. and Mrs. James Albert Walley of Washington, N.C., announce the engagement of their daughter, Angelene W. Nixon, to Douglas William Picton, son of Mr. and Mrs. John William Picton of Lenoir. An April 7 wedding is being planned.

## Tasting Tea Is Set Saturday

The Cherry Oaks Home and Garden Club will have its annual tasting tea Saturday at the American Legion starting at 11:15 a.m. The theme is "Foods for Fitness and Fashion."

Foods low in calorie, fat content and cholesterol will be featured.

Glenda McLawhorn is serving as luncheon chairman while Debbie Bissett is chairman of the fashion show. Fashions will be presented by Mechele Palmer and the Snooty Fox.

Nancy Pierson is Sunshine chairperson for this month.

## Women's History Month Being Observed In N.C.

Women's History Month is being observed this month in North Carolina. Gov. Jim Martin signed a proclamation "to encourage recognition of contemporary women for their marked and varied achievements."

The 1989 Distinguished Women of North Carolina Awards will be presented March 29 in Raleigh. The awards are made to individuals who have made significant contributions to the state or nation.

Nominated from Pitt and Martin

counties are Janice Buck, Dr. Mary Raab and Lorraine G. Shinn, all of Williamston.

The awards are sponsored yearly by the N.C. Council on the Status of Women and the N.C. Department of Administration.

The Pitt Commission of Women will observe Women's History Month March 27 at a dinner meeting at the Beef Barn starting at 6 p.m. Janice Faulkner, director of the Regional Development Institute, will be keynote speaker.

**Weekend Sale**  
Friday and Saturday, March 17 & 18

Easter Dresses-Selected styles

Easter Sportcoats & Suits-Selected styles

**25%** off

**25%** off

Take an **Additional 20%** off

The **50%** off

**Winter Merchandise**

**The Youth Shop**  
Carolina East Centre  
Store Hours: Monday, Tuesday, Wednesday, & Saturday 10 a.m.-6 p.m.  
Thursday and Friday 10 a.m.-8:30 p.m.

## Handicap Bridge Game Played Saturday

A handicap game of duplicate bridge was played Saturday afternoon at the Senior Center.

North-South winners in the scratch division were Mr. and Mrs. Jeff McAllister, first with .55 percent; Maggie Gentile and George Martin, second; Mr. and Mrs. Wesley Webb, third; Mrs. J.W.H. Roberts and Mrs. Lacy Harrell tied for fourth with Mrs. William McConnell and Lewis Newsome.

Janice Mitchell and Donald Dun-

bar were first place winners in the East-West section with .63 percent. Others placing were Lee Hastings and Ray Neeland, second; Bertha Jones and Mrs. Fred Sorensen, third, and Mrs. Sam Jones and Dave Proctor, fourth.

Two sessions of Swiss team of four was played Sunday in a unit game in Goldsboro. Local winners included Selby Corbett and Dr. Charles Duffy with Mr. and Mrs. Hiram Mayo tied for first with John Johnson and Paul

Johnson with Janice Mitcehl and Donald Dunbar.

Four teams tied for third through sixth including Mr. and Mrs. Jeff McAllister with Ned Kinsey and Graham Davis; Mr. and Mrs. Wesley Webb with Mrs. Sam Jones and Dave Proctor; Rita Dunn and Lee Hastings with Ann Webb and Ray Neeland; Lois Sawyer with Margo Ainsworth and Bernice Tayloe and Ethel Linton.

## Births

Rumley

Born to Dr. Richard Rumley and Dr. Susan Foreman, 505 Bremerton Drive, a son, Richard Christopher, on Feb. 25, 1989, in Pitt County Memorial Hospital.

Lopez

Born to Mr. and Mrs. Harold Lopez, Robersonville, a son,

Manuelito Sekou, on Feb. 26, 1989, in Pitt County Memorial Hospital.

Shuff

Born to Mr. and Mrs. Gibson F. Shuff, 105 Manning Road, a son, Nathaniel Gibson, on Feb. 26, 1989, in Pitt County Memorial Hospital.

Gay

Born to Mr. and Mrs. Burton A.

Gay, Kinston, a daughter, Amanda Lauren, on Feb. 26, 1989, in Pitt County Memorial Hospital.

Colston

Born to Mr. and Mrs. John V. Colston II, Grifton, a son, John Vaughan, on Feb. 26, 1989, in Pitt County Memorial Hospital.

Chaffee

Born to Mr. and Mrs. John Chaffee, 117 Antler Road, a daughter, Jane Densmore, on Feb. 26, 1989, in Pitt County Memorial Hospital.

Jones

Born to Mr. and Mrs. Claton Jones, Pikesville, twin sons, James Eric and Michael Bryan, on Feb. 26, 1989, in Pitt County Memorial Hospital.

Sizemore

Born to Mr. and Mrs. Richard Sizemore, 400 Candlewick Drive, a daughter, Meredith Courtney, on Feb. 26, 1989, in Pitt County Memorial Hospital.

Malloy

Born to Mr. and Mrs. Edward Malloy, Route 6, Greenville, a daughter, Candice Marie, on Feb. 27, 1989, in Pitt County Memorial Hospital.

## DAR Hears Elmer Flake

Elmer Flake was keynote speaker at the Saturday meeting of Major Benjamin May chapter, Daughters of the American Revolution.

A retired master sergeant, N.C. National Guard, Flake said there

## Shoppers Enjoying Convenience Stores

NEW YORK (AP) — America's shoppers — pressed for time — are making more visits and spending more dollars in convenience stores than ever before, reports a marketing communications company.

Recent statistics indicate that 63 percent of the adult population patronizes a "C-store" at least twice a month, according to the New York-based Howard Marlboro Group.

More than half of those shoppers spend some of their shopping dollars at a convenience store at least once each week, the study shows. Americans spent nearly \$66 billion in such stores in 1987, the most recent year for which full annual figures are available.

What once were small outlets where a customer could make a late night stop for a quart of milk and a pack of cigarettes have evolved into almost full-service stores, reports the communications company.

**The March Winds Have Started Blowing And The Prices Are Falling Down At THE CURTAIN SHOWROOM**

Now is the time to start thinking about redecorating your windows for the Spring.

We are now carrying custom drapes, swags and cascades at affordable prices.

Come in and visit with us and also see our new lines of double ruffled country curtains, bedspreads, comforters and other accessories to match.

**Caroline Country Ruffled Curtain**  
Natural, White, Blue, Rose & Pink 200x84 **\$57.99**

**Free Hardware** (including bracket finials, poles & screws)

**All Bedspreads & Comforter Sets . . . . . 30% Off Regular Price**

Be sure to stop in and register for a free country swag of your choice to be given away March 25. No Purchase Necessary. You Need Not Be Present.

**All Swags In Stock . . . . . 25% Off**

**THE CURTAIN SHOWROOM**

Largest Caroline Country Showroom In Eastern, NC  
414 E. Washington St., La Grange, NC  
(Next To Piggly Wiggly & Family Dollar Store)  
566-3233  
Open Mon.-Sat. 10 to 6

**Adult Clay Class**

Basic hand built clay techniques including pottery & jewelry.  
Guest Instructor: Leslie Brooks

Tuesdays 7-9 pm

Please call:  
Anne Joyner  
746-4132

**Your Best Look**

Specializing in: MANICURES: French Manicures • Nail Tips • Overlays • Wrapping • Acrylics • PEDICURES • SKIN CARE: Body Wrapping • Face & Body Waxing • Facials • Deep Pore Cleansing • Acne Treatments • Muscle Tone Treatments • Complete Line of Therapeutic Skin Care Products

Open Monday - Saturday  
355-2969 - For Appointment •  
314 Plaza Dr., Greenville

**\*BODY CONTOURING\***

A No Nonsense Approach To Inch Loss.  
Call For More Information. 355-2969

**Royal Jewelers**  
"Your Alternative To High Prices"

|                  | Diamond Engagement Rings | Reg.   | Now                 | 14 KT. CHAINS<br>1/2 PRICE |
|------------------|--------------------------|--------|---------------------|----------------------------|
| 1/10 Ct. . . . . |                          | \$250  | \$149 <sup>95</sup> |                            |
| 1/5 Ct. . . . .  |                          | \$450  | \$279 <sup>95</sup> |                            |
| 1/4 Ct. . . . .  |                          | \$600  | \$379 <sup>95</sup> |                            |
| 1/3 Ct. . . . .  |                          | \$825  | \$499 <sup>95</sup> |                            |
| 3/8 Ct. . . . .  |                          | \$1175 | \$699 <sup>95</sup> |                            |
| 1/2 Ct. . . . .  |                          | \$1500 | \$899 <sup>95</sup> |                            |

**SALES ENDS SATURDAY**

LATAWAY Carolina East Centre Expert Jeweler On Premises  
756-8963

# WEAR A LEGACY.

... there's a wealth of premium leather quality craftsmanship, and durable well construction in the Florsheim Legacy collection. Made with pride right here in America ... Shoes that'll make you feel rich at a very affordable price. Stop by your nearest Roscoe Griffin location to catch a glimpse of the styles available from \$75-\$80.

**SHOWN:**  
HARVARD  
classic wing tip  
cordo or black  
**\$80**

PRINCETON  
wing tip slip-on  
black  
**\$80**

PENN  
fossil slip-on  
cordo or black  
**\$78**

ALSO AVAILABLE (not shown)  
VALE  
oxford tie  
black  
**\$75**

FLORSHEIM®

ROSCOE GRIFFIN SHOES

Raleigh, Durham, Chapel Hill, Rocky Mount, Goldsboro, Wilson, Roanoke Rapids, Washington, Greenville & Danville, VA

# Alzheimer's Patients Receive Love At Center

By Woody Baird  
THE ASSOCIATED PRESS

MEMPHIS, Tenn. — No scary halls or threatening mirrors await the unwary. Doors blend with the walls to hold down wandering, and the bathrooms have adult-size diapering tables.

The yard is fenced and free of danger, and reassuring hugs are ever available to combat the fog of advancing childhood.

"We love these people, and they know it," said Nadine Grashot, director of the Alzheimer's Day Care Center of Memphis. "They've lived lives of dignity and respect and they deserve dignity and respect now."

The center's building is one of the first in the country designed for Alzheimer's day care, and the service it provides shows how badly others are needed.

"Every community needs one," said Joan Dashiell of the Alzheimer's Foundation, a national organization headquartered in Chicago.

"There's a desperate need. We have more than we had eight years

ago or three years ago, but there aren't enough," she said.

While the cause of Alzheimer's is unknown, the effects of the debilitating brain disease are all too clear to the families of its 2.5 million victims in the United States.

Generally striking late in life, Alzheimer's leaves its victims totally dependent on others. Day care centers, while giving aid and comfort to the victims, also offer families a much-needed break.

"It's every caregiver's sanity. I could not work without that center. My career would be completely and totally on hold," said Patti Mooney, whose 73-year-old mother attends the Alzheimer's center in Memphis.

The center has 37 participants; nine of them, including Mrs. Mooney's mother, attend daily.

People who have never lived with an Alzheimer's victim have difficulty understanding how much supervision is required, Mrs. Mooney said.

Like children, Alzheimer's patients must be closely watched at all times, but it's more difficult than caring for a child.

"You can't put your mother in the grocery cart when you go to the store," Mrs. Mooney said.

Before finding the Memphis center, Mrs. Mooney paid \$1,200 a month for private duty nurses and hired part-time sitters for \$20 an hour.

The Memphis center, which charges her \$18 a day, provides more than just financial relief. It offers her mother safety, affection and understanding.

"From the minute she walks in the door she's smiling, and when I pick her up in the afternoon she's relaxed and calm," Mrs. Mooney said. "They bring her out to me and they're holding her hand. They hand her over to me with their arms around her."

The center's staff gets its direction from Mrs. Grashot, whose husband, Louis, died in 1982 after an 11-year struggle with Alzheimer's. She and five friends founded the private, non-profit center in 1983.

It began in two rooms of a senior citizen center operated by the city. In 1986, the Memphis City Council approved a grant of \$100,000 for the Alzheimer's program, and a loan of \$350,000 led to construction of the new building, located on a small city park.

The center, which costs about

\$300,000 a year to operate, runs primarily on grants and donations. Occasionally, there are gifts of food, cleaning supplies or other items. Volunteers handle a variety of odd jobs, from patient care to fund raising.

The center provides a monthly support group for caregivers, 24-hour telephone counseling for times when the going gets especially rough and training sessions on understanding and caring for Alzheimer's patients.

"I'll find something for you to do if you want to volunteer," Mrs. Grashot said as she took a visitor on a tour of her building.

While the center has room for 50 participants at a time, attendance is limited by the size of the staff. Salaries are small and the work is demanding.

The center's founders, most of whom have had relatives suffering from Alzheimer's, drew on expert advice and their own experience in designing their building and programs.

Since Alzheimer's victims dislike tight surroundings, the building is open and airy. The walls are brightly colored but the floors have a dull

finish so the participants don't see their reflections and become confused. There is only one mirror in the building, in the employees' lounge.

Doors the program participants are to use are a different color than the surrounding walls. Ones they are not to use are the same color as the walls, and are therefore unseen.

Toilets are equipped with large, doorless stalls, showers for emergency cleanup and diaper-changing tables built for adults. Alzheimer's victims eventually become incontinent, and many day care centers turn away participants after they reach that point.

Participants at the Memphis center are welcome until they become bedridden.

It's important, Mrs. Dashiell said, that day care centers accept Alzheimer's victims as long as possible, even after they become disoriented and incontinent.

"That's when the families really need help," she said. "When they can get relief like this (at the center in Memphis) that let's them main-

tain the person at home longer.

"The families want to keep their loved ones out of the nursing homes as long as possible," Mrs. Dashiell said. "And they want them to be involved in an environment that has dignity."

At the Memphis center, program participants take part in group sing-alongs, waving their arms and shuffling their feet for exercise. They work on arts and crafts and are encouraged to socialize. With the center's yard cleared of obstacles and surrounded by a high fence, they are allowed occasionally to take walks by themselves, without their well-meaning but ever-wat- chful loved ones.

"It gives them a freedom they haven't known for a long time," Mrs. Grashot said.

**Eastern Electrolysis**  
205 COMMERCE ST. GREENVILLE, NC  
PHONE 756-4034  
PERMANENT HAIR REMOVAL  
CERTIFIED THERMOLOGIST

## When Does Dieting Become Less Rigid?

My mother told me the other day (with a straight face) that an 83-year-old woman at a Weight Watchers meeting slowly approached the instructor afterward and said, "Tell me again what I'm not supposed to eat."

That is the most depressing thing I've heard all year.

When does it stop? Isn't there ever a time when we can accept the principle of gravity and get on with our lives? How many years do we have to choose between an olive and three days of serious bloating? How long can a woman be expected to live by the old adage: The shortest distance to water-pill thinness is a straight line to the bathroom?

Two women were talking in aisle 4 of the supermarket a couple of days ago. I overheard one say, "Isn't it a shame Liz Taylor is putting it back on?" One of the women had three chins and the other couldn't see her shoes for the overhang. I wanted to say, "I heard the horse she rode in 'National Velvet' has gone to pot, too!" My God, when is the public going to give this woman permission to be 57 years old and in charge of her own life?

Who cares if Oprah had a hamburger or if the grease dripped off her elbows? Or if she eats both ears off a 6-foot-tall solid chocolate bunny? Fans want their idols to stop the clock. They don't want to see Barbara Walters wear glasses, Raquel Welch become a grandmother or Angie Dickinson with gray hair.

I don't know the logic, but it probably has something to do with the public's own mortality. They're the

### At Wits End Erma Bombeck

same age and they could look that good if they had money. They don't make those same kinds of demands of public politicians, authors, artists, musicians or corporate executives.

At a luncheon recently, I quietly observed four women at the next table. Between all the lifts, tucks and nips, there was enough skin and fat left over from the four of them to make a fifth person. All of them sat around with a surprised look on their faces. If the stock market crashed, not one of them could have blinked an eye, let alone express emotion.

It occurs to me there should be some kind of correlation between your mind and your body. What does it profit a 78-year-old woman to sit around the pool in a bikini if she cannot feed herself? Or to have your face lifted and not remember who took it?

There's a compulsory age for everything in this country. You are told when to receive Social Security, to retire, to reach adult status, to drink alcohol, vote, and enter the first grade.

Is it too much to ask, "When am I old enough to pig out?" without having to fall on your knees and confess, "Bless me, Jean Nidetch, for I have sinned"?

Universal Press Syndicate

## Meeting Place

**Thursday**  
6:30 p.m. — Exchange Club meets.  
7 p.m. — Greenville Elks Lodge No. 1645 meets.

7:30 p.m. — Overeaters Anonymous meets at First Presbyterian Church.  
7:30 p.m. — Duplicate bridge meets at Senior Center.

8 p.m. — Nonsmoking Adult Children of Alcoholics Support Group meets in the church parlor of First Presbyterian Church.

8 p.m. — Coochee Council No. 60, Degree of Pocahontas meets.

8 p.m. — VFW meets at post home.

8 p.m. — Nonsmoking Adult Children of Alcoholics Support Group meets in the church parlor of First Presbyterian Church.

8 p.m. — Alcoholics Anonymous closed meeting at First Presbyterian Church.

8 p.m. — Serenity Al-Anon meets at First Presbyterian Church, room 33.

8 p.m. — Narcotics Anonymous open discussion meeting at Arlington Street Baptist Church.

**Friday**  
Noon — Alcoholics Anonymous meets at St. Paul's Episcopal Church.

8 p.m. — Narcotics Anonymous has open discussion at St. Paul's Episcopal Church.

8 p.m. — Alcoholics Anonymous traditions and step (newcomers) closed meeting at AA Building, Farmville Highway.

8:30 p.m. — Narcotics Anonymous has closed candlelight non-smoking meeting at Arlington Street Baptist Church.

**Saturday**  
9:30 a.m. — Overeaters Anonymous Big Book meeting at First Presbyterian Church, Harvey-Webb room, Elm Street.

Noon — Narcotics Anonymous open discussion at St. Paul Episcopal Church.

1:30 p.m. — Duplicate bridge meets at Senior Center.

8 p.m. — Alcoholics Anonymous open discussion group meets at St. Paul's Episcopal Church.

8 p.m. — Narcotics Anonymous closed candlelight meeting at Arlington Street Baptist Church.

**INSTANT CASH**  
BUY SELL TRADE PAWN  
DIAMOND RINGS 14K GOLD  
TV'S STEREO VCR'S GUNS  
Stereo Village  
Jewelry & Pawn  
317 Arlington Blvd. Phone 756-9988

## Brantley Tours Inc.

The Unique Travel Service ...  
Working Together For Your Travel Pleasure  
"Since 1979"

---

**CELEBRATING OUR 10TH YEAR!**

Mrs. Luray Davis Brantley  
Post Office Box 3602  
Wilson, NC USA 27893  
Phone (919) 291-9882  
**1-800-334-0310**

|                     |  |
|---------------------|--|
| APRIL 20-23         | Washington, D.C. Accommodations with Holiday Inn Downtown D.C. Tours and dinner.   |
| MAY 4-7             | New York, New York: City tours, cruise, dinner, shopping and much more!!   |
| MAY 12-14           | Spring Get-A-Way Weekend. Nashville, Tennessee Incl: transportation acc. at Opryland Hotel, admission to the Opryland Park, and the Grand-Ole-Opry \$200 per person double. Limited space.   |
| MAY 20 (1 DAY TOUR) | Chinqua-Penn House & Gardens, Reidsville, N.C.   |
| JUNE 2-4            | Dollywood Park, Pigeon Forge, Tenn. & Townsend Passion Play.   |
| JUNE 8-18           | "Southern Hospitality Tour" Incl: Atlanta, Ga., Mobile, Ala., New Orleans, La., Houston & Dallas, Texas, San Antonio, Texas, Memphis & Nashville, Tennessee. Join us!!   |
| JUNE 23-25          | Chattanooga Choo-Choo: Guided tours, deluxe buffet dinner, historical points of interest and much more. A colorful spring vacation.  |
| JULY 4-9            | Niagara Falls, Canada. Incl: Penn.-Dutch dinner, guided tours, attractions in Corning, N.Y., Gettysburg, Pa. and the Statter Bros. 4th of July Celebration in Va.  |
| SEPT. 15-24         | Autumn in New England, a breathtaking fall foliage tour.   |
| SEPT. 28-OCT. 1     | National Gospel Quartet Convention, Nashville, Tennessee.  |
| OCT. 4-8            | N.C., Georgia & S.C. Fall Foliage. Tours, shopping & dinner.   |
| OCT. 5-8            | A colorful harvest in the Amish country, Lancaster, Pa. & Longwood Gardens.  |
| OCT. 6-8            | Dollywood Park, Pigeon Forge, Tennessee & local craft fair.  |
| OCT. 12-13          | Nova Scotia, Prince Edward Island & the colorful Cabot Trail.  |
| OCT. 27-29          | A Maryland Memory Fall Foliage. Incl: Tours, 1 seafood buffet & 1 prime rib dinner.  |
| NOV. 18-25          | HAWAII Fly & Cruise (5 Islands). All meals and more!   |
| NOV. 18-25          | HAWAII Fly & Accommodations at the Hawaiian Regent, Waikiki Beach in Honolulu Hawaii. 7 days & nights.   |
| DEC. 2-3            | Colonial Williamsburg, Lightfoot Pottery, Over Night, Best Western, Patrick Henry  |
| DEC. 7-10           | Our 5th Annual Christmas Tour Of Nashville, Tennessee includes accommodations at the beautiful Opryland Hotel (2 nights), a country Christmas performance & dinner, city tour of downtown Nashville and stars homes, the antique and craft fair, admission to the Grand Ole Opry, one night downtown, Gatlinburg, Tenn. and admission to the Biltmore House in Asheville, N.C. As always, a special gift to each of our guests from Brantley Tours, Inc. |
| DEC. 14-17          | **AND**  |

NOTE...  
We always fill these special dates each year very early! Please call our office today and put your name on the list. We never charge a penalty for cancellation.  
If you live beyond our scheduled bus boarding areas we make motel accommodations the night before our tour \*at no cost to you! Call our office today for full information on these and many more tours in 1989.

DEPARTING FROM WILSON, GOLDSBORO, GREENVILLE, ROCKY MOUNT, KINSTON, RALEIGH & FAYETTEVILLE  
Brantley Tours, Inc. is completely licensed & bonded for passenger security \*ICCMC 167577 & NC No. B-370

Also Booking  
CHURCH, SCHOOL GROUPS, CIVIC & PRIVATE GROUPS  
Special Booking For Ten Or More

## Hallmark Easter Special!

# EASTER BASKETS

Large Basket

# \$4.95

Basket contents not included.

One or both with any \$10 Hallmark purchase.



Dimensions:  
12 1/2" (L) x 9 3/4" (W)  
x 6 1/2" (H)

Small basket

# \$2.95

Basket contents not included.

With any \$10 Hallmark purchase you can buy one, or both of these unique, matching Easter baskets. The original design is by a Hallmark artist, reproduced in an all wood, shaker-style basket. You'll want to keep on using these matching baskets, even after the Easter holiday. So come in today, because supplies are limited. Find your Easter baskets only at the participating Hallmark retailers listed in this ad.

Hallmark

## ONLY AT THESE HALLMARK RETAILERS

**Greenville**  
Lynn's Hallmark Shop  
Carolina East Mall  
756-8910

© 1989 Hallmark Cards, Inc.

# Obituaries

## Bryant

VANCEBORO — A funeral for Mr. Ray Washington Bryant Sr., 68, of Vanceboro will be conducted at 2 p.m. Saturday in the Vanceboro Elementary School by the Rev. James E. Tripp. Burial will be in Rose Hill Church Cemetery in Fort Barnwell.

Mr. Bryant was a Craven County native who attended the area schools and served in the U.S. Army. He was a logger and a member of St. Peter's F.W.B. Church which he served as a pastor's steward and a member of its trustee board.

Surviving are his wife, Carrie C. Bryant; four daughters, Dolly Bryant and Carolyn Bryant, both of the home; Gracie Gilliam and Princess Darnell Gilliam, both of Vanceboro; a son, Ray Bryant Jr. of the home; five sisters, Dizzer Jackson of Brooklyn, N.Y., Dolly

Dunn of Jamaica, N.Y., Laura Windgate of Charlotte, Rosa Coward of Kinston and Priscilla Kilpatrick of Dover; two brothers, Theodore (Teddy) Bryant of Fort Barnwell and Sam Bryant of Long Island, N.Y., and four grandchildren.

The family will receive friends from 7 p.m. to 8 p.m. Friday at St. Peter's F.W.B. Church. At other times they will be at the home on Route 1, Vanceboro.

Arrangements are by Hardee's Funeral Home of Greenville.

## Connor

A funeral for Mrs. Mildred Louise Connor will be conducted at 1 p.m. Saturday in Faith Hope Temple Holy Church in Hookerton by Elder H.B. Clemons. Burial will be in Oak Hill Memorial Gardens, Kinston.

Mrs. Connor was a social services

worker and a member of Faith Hope Temple Holy Church.

Surviving are four sons, Frank Connor Jr. of Greenville, Kelvin Earl Connor of Ayden, and Gregory Brent Connor and Michael A. Connor, both of the home; and eight grandchildren.

The body will be on view at Norcott Memorial Chapel from 6 p.m. Friday until one hour before the funeral. The family will receive friends at the chapel from 7 p.m. to 8 p.m. Friday. At other times they will be at the home, 203 W. Main St., Grifton.

## Cranford

ORMONDSVILLE — Mr. Raymond Arland Cranford, 10 weeks, died at his home Wednesday.

His funeral will be conducted at 11 a.m. Friday in the chapel of Farmer Funeral Home by the Revs. Will D. Campbell and Charles Branch. Burial will be in the Snow Hill Cemetery.

Surviving are his parents, Van and Twilite Sanderson Cranford of the home; a twin sister, Brandalynn Vanessa Cranford of the home; his maternal grandparents, Arland and Retha Sanderson of Beulaville; his paternal grandmother, Bettie V. Cranford of Ormondsville, and a great-grandmother, Addie Vandiford of Ormondsville.

The family will receive friends at Farmer Funeral Home from 7 p.m. to 9 p.m. Thursday.

Memorials may be made to the Eastern North Carolina Children's Hospital, a component of Pitt County Memorial Hospital.

## Jefferson

Mr. Henry Dawson Jefferson, 76, died in Pitt County Memorial Hospital Wednesday.

His funeral will be conducted at 3 p.m. Friday in the chapel of the Farmville Funeral Home by the Rev. William N. Gordon. Burial will be in Queen Anne Cemetery near Fountain.

Mr. Jefferson was an accountant. He was a Mason, a Shriner and a member of the Farmville Presbyterian Church.

Surviving are his wife, Arlene Parker Jefferson; a daughter, Gretchen Allen of Fountain, a son, Dr. Henry D. Jefferson Jr. of Chapel Hill; a sister, Helen Gary of Farmville; three brothers, R.D. Jefferson of Fountain, Graham Jefferson of Greenville and Ray Lang Jefferson Jr. of Greensboro, and six grandchildren.

The family will receive friends at the Farmville Funeral Home from 7:30 p.m. to 8:30 p.m. tonight.

## Kinnaman

Mrs. Fern Kirkendall Kinnaman, 85, died Wednesday at her home, 110 Lakewood Drive. Arrangements will be announced by the Wilkerson Funeral Home of Greenville.

## Mills

Mr. Robert Lee "Squirrel Man" Mills Jr., 42, of Route 2, Greenville, died Wednesday.

His funeral will be conducted at 3:30 p.m. Friday in the Wilkerson Funeral Chapel by the Rev. R.M. Stewart. Burial will be in the Ayden Cemetery.

A lifelong resident of the Black Jack community, Mr. Mills was employed as a mechanic by Eveready Battery Products for 23 years. He was a member of the Black Jack Pentecostal Free Will Baptist Church, the Black Jack Hunting Club and the Meadow Branch Hunting Club.

Surviving are his wife, Maxine Riggs Mills; a son, Robert Lee Mills III of the home; a daughter, Teresa

Walker of Route 2, Greenville; his mother, Rebbie Mills of Ayden; two sisters, Sandra Stocks of Ayden and Virginia Gurlins of Faro; and a grandmother, Lillie S. Buck of Norfolk, Va.

The family will receive friends at the funeral home from 7 p.m. to 9 p.m. tonight.

## Molette

JACKSONSVILLE — Mr. John Molette Jr., 42, of 224 Coleman Drive, died Monday in Bronx, N.Y. Arrangements will be announced by Mitchell's Funeral Home in Richlands.

## Monk

BELL ARTHUR — A funeral for Mr. Charlie "Boy" Monk will be conducted Saturday at 2 p.m. in Arthur's Chapel Free Will Baptist Church by Bishop J.N. Gilbert and the Rev. Willie Joyner. Burial will be in the Bakers family cemetery.

Mr. Monk was a native of Farmville and had worked as a general contractor before working for the Greenville Paving Co.

Surviving are his wife, Lida Monk of the home; four daughters, Nariessa Harrell, Betty Prayer and Carolyn Baker, all of Greenville, and Geraldine Jones of Kinston; two sisters, Annie Speight and Sudie Moore, both of Greenville; a brother, Fountain Bumpers of Greenville; a stepmother, Nelvina

Cummings Monk of Greenville, and 10 grandchildren.

The family will receive friends Friday from 7 p.m. to 8 p.m. at Flanagan Funeral Home in Greenville and at other times will be at the home on Anderson Drive, Midgett's Field, Bell Arthur.

## Morgan

Mrs. Carrie "Yine" Morgan, of Route 4 in Greenville, died today at her home.

Arrangements will be announced by the Hemby Funeral Home of Fountain.

## Staton

A funeral for Mrs. Lucinda Staton will be conducted Saturday at 2:30 p.m. in Phillips Brothers Mortuary by Bishop Matthew Best. Burial will be in Greenwood Cemetery.

Mrs. Staton was born in Pitt Coun-

ty and lived most of her life in the area.

Surviving are six daughters, Dora Austin of Orange, N.J., Josephine Lawrence of Robersonville, Kattie Pippin and Mary Manning, both of Bethel, Bertha Williams of New York, and Rose Staton of Plainfield, N.J.; a brother, William Staton of Bethel; a sister, Mary Sulton of Greenville; 35 grandchildren and 50 great-grandchildren.

The family will receive friends Friday from 8 p.m. to 9 p.m. at the funeral home and at other times will be at the home of Rebecca Bradley, 207 E. Gum Road, Greenville.

## Wilson

Mrs. Lucille Bloss Wilson of Ayden died Tuesday in Triad Nursing Center. Arrangements will be announced by Norcott and Company Funeral Home of Ayden.

# Stock And Market Reports

## By The Associated Press

HOGS: Market 75 cents to \$1 lower at N.C. buying stations. Kinstor Spivey's Corner, Murfreesboro, Robersonville, Siler City 38.00; Clinton, Fayetteville, Dunn, Pink Hill, Chadbourne, Ayden, Laurinburg and Benson 38.00; Wilson 38.25; sows: (500 pounds up) Fayetteville 34.00; Wallace 33.00; Spivey's Corner no quote; Rowland no quote.

GRAIN: No. 2 yellow shelled corn mostly steady, at mostly \$2.89-\$3.02 in the East; mostly \$3.07-\$3.12 in the Piedmont; No. 1 yellow soybeans 1 to 2 cents lower at mostly \$7.70-\$7.85 in the East; mostly \$7.60-\$7.68 in the Piedmont; wheat mostly \$4.13-\$4.25; new crop corn \$2.52-\$2.80; new crop soybeans \$7.07-\$7.38; new crop wheat \$3.58-\$3.89. Exchange rates for P.I.K. certificates were mostly steady and ranged from 97 to 100 percent of face value.

Following are selected stock quotations as of 11:00 a.m.:

|                           |        |
|---------------------------|--------|
| Ashland Oil               | 40 1/4 |
| Unisys                    | 27 1/2 |
| Fieldcrest Mills          | 23 3/4 |
| Flowers Inds.             | 16 1/4 |
| Hatteras Inc. Securities  | 15     |
| Hilton Hotel Corp.        | 50 1/4 |
| Jefferson Pilot           | 33 3/4 |
| John Deere                | 52 3/4 |
| Lowe's Company            | 24 1/4 |
| Interstate Securities     | 6 3/4  |
| Wickes                    | 8 1/4  |
| Southmark Corporation     | 1 1/2  |
| United Telecommunications | 53     |
| Dominion Resources        | 41 1/4 |
| Piedmont Natural Gas      | 24 1/2 |
| Johnson & Johnson         | 92     |

NEW YORK (AP) — Midday stocks:

| High        | Low    | Last   |
|-------------|--------|--------|
| AMR Corp    | 59 1/4 | 60     |
| Abbott Labs | 53 1/4 | 53 1/2 |
| Alcoa       | 61 1/4 | 61 3/4 |
| Am Brands   | 65 1/4 | 65 1/4 |
| Am Cvan     | 51 1/4 | 51 3/4 |
| Am Intech   | 51 1/4 | 51 3/4 |
| Am Int Corp | 77 1/4 | 77 1/4 |
| Am T & T    | 32 1/4 | 32 1/4 |

|              |         |         |         |
|--------------|---------|---------|---------|
| Amoco        | 81 1/2  | 81 1/2  | 81 1/2  |
| Amoco Wt     | 40 1/4  | 40 1/4  | 40 1/4  |
| Bell Atl     | 74 1/4  | 74 1/4  | 74 1/4  |
| Beth Steel   | 42 1/4  | 42 1/4  | 42 1/4  |
| Boeing       | 68 1/4  | 68 1/4  | 68 1/4  |
| Boise Cased  | 42 1/4  | 42 1/4  | 42 1/4  |
| Borden       | 58 1/4  | 58 1/4  | 58 1/4  |
| CSX Cp       | 32 1/4  | 32 1/4  | 32 1/4  |
| Caro Pw Lt   | 36 1/4  | 35 1/4  | 35 1/4  |
| Champ Int    | 31 1/4  | 31 1/4  | 31 1/4  |
| Colg Palm    | 54 1/4  | 54 1/4  | 54 1/4  |
| Com Edis     | 50 1/4  | 50 1/4  | 50 1/4  |
| Con Agri     | 57 1/4  | 57 1/4  | 57 1/4  |
| Delta Airl   | 94 1/4  | 93 1/4  | 93 1/4  |
| Dow Chem     | 103 1/4 | 102 1/4 | 103 1/4 |
| Duke Pow     | 44 1/4  | 44 1/4  | 44 1/4  |
| Est Kodak    | 47 1/4  | 46 1/4  | 47 1/4  |
| Exxon        | 57 1/4  | 56 1/4  | 56 1/4  |
| FPL Grp      | 45 1/4  | 45 1/4  | 45 1/4  |
| Fst Wachov   | 30 1/4  | 29 1/4  | 29 1/4  |
| Fst Progess  | 21 1/4  | 21 1/4  | 21 1/4  |
| Ford Motor   | 41 1/4  | 40 1/4  | 41 1/4  |
| Fuqua        | 34 1/4  | 33 1/4  | 33 1/4  |
| GTE Corp     | 50 1/4  | 50 1/4  | 50 1/4  |
| Kroger       | 30 1/4  | 29 1/4  | 29 1/4  |
| GenDynam     | 47 1/4  | 47 1/4  | 47 1/4  |
| GenElct      | 18 1/4  | 17 1/4  | 17 1/4  |
| Gen Mills    | 53 1/4  | 53 1/4  | 53 1/4  |
| Gen Motors   | 46 1/4  | 45 1/4  | 46 1/4  |
| GenMotr Wt   | 58 1/4  | 58 1/4  | 58 1/4  |
| GenPart      | 84 1/4  | 84 1/4  | 84 1/4  |
| Go Pacifi    | 42 1/4  | 42 1/4  | 42 1/4  |
| Goodyear     | 42 1/4  | 42 1/4  | 42 1/4  |
| GraceCo      | 48 1/4  | 47 1/4  | 47 1/4  |
| Graco        | 29 1/4  | 29 1/4  | 29 1/4  |
| GI NorNek    | 40 1/4  | 40 1/4  | 40 1/4  |
| Greyhound    | 30 1/4  | 30 1/4  | 30 1/4  |
| Hercules Inc | 47 1/4  | 46 1/4  | 46 1/4  |
| Honeywell    | 63 1/4  | 63 1/4  | 63 1/4  |
| HCA          | 49 1/4  | 49 1/4  | 49 1/4  |
| ITT Corp     | 53 1/4  | 53 1/4  | 53 1/4  |
| Ing Rand     | 39 1/4  | 39 1/4  | 39 1/4  |
| IBM          | 117 1/4 | 117 1/4 | 117 1/4 |
| Intl Paper   | 46 1/4  | 46 1/4  | 46 1/4  |
| Intl Res     | 4 1/4   | 3 1/4   | 3 1/4   |
| James Rivr   | 30 1/4  | 29 1/4  | 29 1/4  |
| K Mart       | 39 1/4  | 39 1/4  | 39 1/4  |
| Kane Svc     | 2 1/4   | 2 1/4   | 2 1/4   |
| Kroger       | 10 1/4  | 10 1/4  | 10 1/4  |
| Lockheed     | 48 1/4  | 47 1/4  | 48 1/4  |
| Loews Cp     | 85 1/4  | 85 1/4  | 85 1/4  |
| McDerm Int   | 17 1/4  | 17 1/4  | 17 1/4  |
| McKesson     | 31 1/4  | 31 1/4  | 31 1/4  |
| Mead Cp      | 38 1/4  | 37 1/4  | 37 1/4  |
| Mercant Str  | 44 1/4  | 44 1/4  | 44 1/4  |
| MinnMng      | 68 1/4  | 68 1/4  | 68 1/4  |
| Mobil        | 51 1/4  | 50 1/4  | 50 1/4  |
| Monsanto     | 93 1/4  | 93 1/4  | 93 1/4  |
| NCNB Cp      | 35 1/4  | 34 1/4  | 35 1/4  |
| Nacco        | 35 1/4  | 35 1/4  | 35 1/4  |
| Navistar     | 6 1/4   | 6 1/4   | 6 1/4   |
| Norfolk Sou  | 35 1/4  | 35 1/4  | 35 1/4  |
| Nynex        | 70 1/4  | 70 1/4  | 70 1/4  |
| Olinc Cp     | 51 1/4  | 51 1/4  | 51 1/4  |
| Pac Telesis  | 35 1/4  | 35 1/4  | 35 1/4  |
| Penney Cp    | 33 1/4  | 33 1/4  | 33 1/4  |
| PepsiCo      | 44 1/4  | 43 1/4  | 43 1/4  |
| Phelps Dod   | 57 1/4  | 57 1/4  | 57 1/4  |
| Philp Mor    | 118 1/4 | 118 1/4 | 118 1/4 |
| PhilpPet     | 22 1/4  | 22 1/4  | 22 1/4  |
| Polaroid     | 42 1/4  | 42 1/4  | 42 1/4  |
| Primerica    | 22 1/4  | 22 1/4  | 22 1/4  |
| Proct Gamb   | 90 1/4  | 90 1/4  | 90 1/4  |
| Quaker Dat   | 51 1/4  | 51 1/4  | 51 1/4  |
| Quantum      | 54 1/4  | 53 1/4  | 53 1/4  |
| RJR Nab      | 87 1/4  | 87 1/4  | 87 1/4  |
| Ralstn Pur   | 82 1/4  | 82 1/4  | 82 1/4  |
| Rockwell     | 23 1/4  | 23 1/4  | 23 1/4  |
| SPX Corp     | 40 1/4  | 40 1/4  | 40 1/4  |
| Scott Papr   | 41 1/4  | 41 1/4  | 41 1/4  |
| Sears Roeb   | 43 1/4  | 43 1/4  | 43 1/4  |
| Shaklee      | 47 1/4  | 47 1/4  | 47 1/4  |
| Shaw Ind     | 25 1/4  | 25 1/4  | 25 1/4  |
| Skyline Cp   | 18 1/4  | 18 1/4  | 18 1/4  |
| Sony Corp    | 53 1/4  | 53 1/4  | 53 1/4  |
| Southern Co  | 23 1/4  | 23 1/4  | 23 1/4  |

# Cheney Approved

(Continued from A-1)

open session marked by praise for Cheney and general questions about his defense policies.

After receiving the necessary financial documents, FBI background check and White House reports, the committee met in closed session with the nominee Wednesday morning.

Nunn and Warner said that despite the quick action, consideration of the nominee has been thorough and complete.

"We've had exactly the same procedure on this one as we've had on every other nomination since I've been chairman," Nunn said. "I don't know of any deviation."

He added that the committee could take "another week or two but it would be exercise in futility based on the information we have now."

Warner noted that since Cheney is a member of Congress, information on him was readily available, and Nunn pointed out that the White House moved quickly on the FBI background check.

The committee did make an extra effort on the question of Cheney's health, contacting other physicians and having them review the lawmaker's medical reports. The 48-year-old Cheney has suffered

three heart attacks and underwent coronary bypass surgery last summer.

"We had no indication from any physician that there is any kind of problem here in terms of him being able to perform his duties," Nunn said.

# IRA WITH A DIFFERENCE.

Getting your money out of an IRA is as important as getting it in. A Nationwide IRA guarantees an income at retirement that you can't outlive. The longer you live the greater the return.

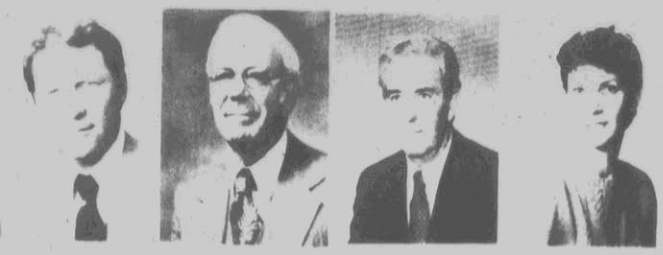

William L. Byrd ("Billy")  
422 Arlington Blvd.  
Greenville  
756-9900

Bill Deans  
400-A West 10th Street  
Greenville  
752-8821

Horace Topping, CLU  
3106 South Memorial Drive  
Greenville  
756-2906

Barbara Adams  
2428 S. Charles Street  
Greenville  
756-0552

**NATIONWIDE INSURANCE**  
Nationwide is on your side  
Nationwide Life Insurance Company  
Home Office: Columbus, Ohio

**PERSONAL INJURY and WRONGFUL DEATH**  
Law Offices Of  
**FITCH, WYNN AND ASSOCIATES**  
311 S. Evans St. 830-1900

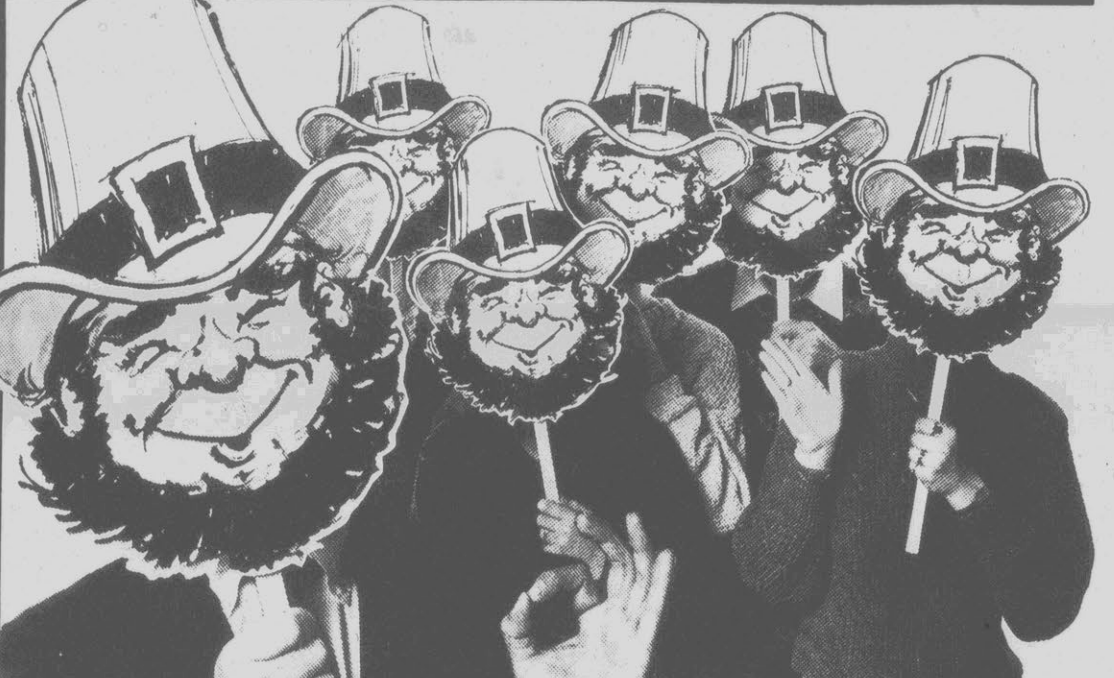

**EVERYBODY'S IRISH At Cayton's big SALE!**  
Thursday, Friday, Saturday!  
We don't care if your name is O'Leary or Smith! This weekend, to save money, show your face at our place!

**Savin's o'17% to 70% OFF**

**SELECTED GROUPS OF FLOOR SAMPLES UP TO 70% OFF**

**Twin Bed Sets While They Last \$5900 Set**

**Sectionals! Loveseats! Sofas! Modular Groups! All Drastically Reduced!**

**Box Springs! Mattresses! Waterbeds! Up To 70% Off!!!**

**Compare Now \$299**  
Swivel Glider Recliner By Barcalounger \$849

**Compare Now \$329**  
Country Style Full Lounger By Barcalounger \$899

**Compare Now \$399**  
Extra Big Recliner By Barcalounger \$899

**ORIENTAL RUGS UP TO 60% OFF**  
BIG 6'x9' RUGS Starting At \$6900

**Only \$699**  
Large Pine Master Bedroom With Mirrored Headboard & Lighted Hutch

**Only \$599**  
Off White French Style Youth Group-All Wood

**Only \$995**  
Completely Solid Mahogany Group with Poster Bed

**DAY BEDS \$3900**  
Ready To Assemble Cash & Carry

**Cayton's Guaranteed Best Prices on Bedding!**  
Premium Bedding At Promotional Prices - We Have A Limited Number Of Close-out Sets We Must Sell! Come In And We'll Work A Deal. Premium Queen Size Bedding Starting At \$199.00/SET.  
\*All Close-out Mattresses & Boxsprings Must Be Sold In Sets.

**Cayton FURNITURE, INC.**

**Warehouse Gallery**

**Shop A Cayton's Near You!**  
217 W. 3rd St. Washington 946-4121  
Main St. Bathaven 943-2814

**1012 Dickinson Avenue Greenville 752-7001**

**90 DAY CASH PLAN**

**MEMORIAL DRIVE**

## Ayden-Grifton Falls To Cougars

By Tom Morris  
THE DAILY REFLECTOR

FAYETTEVILLE — Wake Forest-Rolesville coach Larry Lindsey got a good scouting report on Ayden-Grifton and he made the most of it.

The Cougars kept Charger stars Leon Dixon and Ronnell Peterson from doing their usual amount of damage and as a result took a 65-53 win in the semifinals of the Eastern 2-A Regionals Wednesday night at Cumberland County Memorial Arena.

Dixon and Peterson, who combined for an average of almost 40 points a game, are the two biggest reasons the Chargers made the regionals.

But foul trouble did in Dixon early while Romas Lucas kept Peterson from his usual heroics, limiting him to 15 points on six of 20 shooting from the field.

"I thought the key to the ball game was they did a good job of taking our best two ball players out of the ball game," Charger coach Bob Murphrey said. "Even when Dixon was in the ball game, we had to work awful hard to get him the ball and we just weren't willing to do it."

Together, Peterson (averaging 21.0 points and 11.1 rebounds per game) and Dixon (18.5 ppg and 8.3 rpg) have been a formidable force on the offensive boards, but Dixon picked up four fouls in the early going and his final one early in the second half. That left Peterson to do it alone and that was just too much.

"When he went out, our game plan changed to an inside game," Lindsey said. "The only thing you can hope with (Peterson) is that he misses, which he did."

The Chargers led in the early going, 8-4, but Jonathan Wright hit a basket and then added two free

throws to tie the game at 8-8.

Reggie Lucas added another bucket for the Cougars after an Ayden-Grifton turnover to make it 10-8.

James Woodard, though, tied the game up for the Chargers when he scored on a drive to make it 10-10.

Wright then broke free again, scored and drew a foul from Peterson. He added the free throw to make it 13-10.

On the Chargers' next play down the floor, Dixon was whistled for a charge, his third foul, with 2:33 remaining. That sent him to the bench and gave the Cougars breathing room inside.

By the end of the second quarter, Wake Forest-Rolesville led 19-13 and went on to lead by as many as 13 at 34-21 after another basket by Reggie Lucas.

Ayden-Grifton managed to put together a rally toward the end of

the half and pulled within 36-32 by the end of the second quarter.

Dixon, though, picked up his fourth foul, during the spurt.

"I told them let's try to cut it to four or five points before halftime," Murphrey said. "We went in a lot closer than I thought we would. I felt good at halftime, except for the foul trouble."

Ayden-Grifton managed to stay within four during the early moments of the third quarter, but after a basket by John Tyndall made it 40-36 with just under six minutes remaining, the Cougars gradually pulled away.

Nelson Harris hit to make it 42-34. After a turnover by the Chargers, Romas Lucas hit to make it 44-36.

Tyndall hit two free throws to pull the Chargers within 44-38, but on Ayden-Grifton's next series, Dixon fouled out with 2:44 remaining.

Wake Forest-Rolesville led 50-40 by the end of the third quarter and Ayden-Grifton never got closer than 10 points the rest of the way.

Lindsey felt Lucas' defensive job on Peterson was a key.

"The guy guarding him is 195 pounds and is just as quick as he is," he said. "Peterson is a good player but so is the guy guarding him. You're not going to (totally) stop Peterson. We were just hoping Dixon wouldn't hurt us."

Woodard did his best to keep the Chargers in the game, scoring 18 points to lead his team, but it wasn't enough.

"We got a little frustrated," Murphrey said. "That was as good a defense as we've seen this year. They made Peterson work hard to catch the ball where he wanted."

Romas Lucas led the way for the Cougars with 27 points while Wright added 15.

Ayden-Grifton closes the year at 22-5. Wake Forest-Rolesville moves to 23-6 and takes on the winner of the Bunn-Farmville Central game in the Eastern Finals Saturday.

AYDEN-GRIFTON (53)  
Peterson 6 (1) 24 15, Dixon 3 2 3 8, Tyndall 1 2 2 4, Woodard 8 (2) 0 0 18, Martin 0 0 0, Stokes 1 2 2 4, Wallace 0 0 0 0, Williams 2 0 1 4, Totals 21 (3) 8-12 53.  
WF-Rolesville ..... 19 17 14 15-65  
Ayden-Grifton ..... 13 19 8 13-53

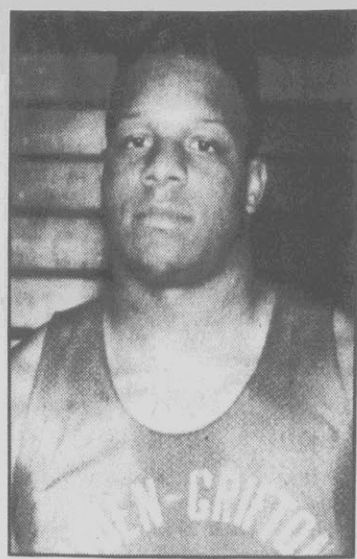

Leon Dixon

## Angry Schembechler Out To Find 'Greatest Coach'

THE ASSOCIATED PRESS

ROMULUS, Mich. — Michigan's basketball team left for the NCAA tournament without the coach whose guidance helped it qualify and insisting his sudden departure hadn't sapped the Wolverines' spirit.

Meanwhile, Athletic Director Bo Schembechler said he would "seek the greatest basketball coach in America to coach this team" and was going to old friend Bobby Knight of Indiana for advice in replacing Bill Frieder, named Arizona State coach on Wednesday.

The Wolverines boarded a jet Wednesday bound for Atlanta, where they'll prepare under interim coach Steve Fisher for their game against Xavier, Ohio on Friday in the first round of the tournament.

"I don't think you'll see any intensity level going down," guard Terry Mills said Wednesday, about 12 hours after Frieder said he was leaving Michigan for Arizona State.

"We had a talk with Schembechler before we left (campus) ... . We promised us the best," Mills said. "We're Michigan. We've got to go out and play like Michigan."

"All the veteran players have to come together and play really hard," Mills said.

Glenn Rice said he was trying to focus on Friday's game.

"We've just got to be concentrating on playing Xavier," Rice said. "We're not really worrying about the coach."

Frieder offered to coach the 10th-ranked Wolverines, seeded third in the Southeast regional, but Schembechler told a news conference Wednesday afternoon his answer was no.

"I don't want somebody from Arizona State coaching the Michigan team," Schembechler said. "A Michigan man is going to coach Michigan."

Frieder, who flew to Atlanta on Wednesday night to meet his old team, said he had planned to coach throughout the tournament, but when he was told of Schembechler's decision he said, "It made some sense to me."

Frieder's salary at Michigan was \$94,000, and he more than doubled that through a shoe contract and his basketball camp. The Arizona State job includes a reported \$300,000 in salary.

Schembechler and many of the players said Frieder's announcement stunned them.

"I had no forewarning at all," Schembechler said. "We just assumed that if anything would occur, it'd be after the NCAA tournament."

"I was totally shocked when Bill told me yesterday he was going to take the job," Fisher said.

Frieder called his players in the middle of the night Wednesday from Arizona to tell them of his decision.

"I was kind of surprised," forward Mike Griffin said. "There was a bit of disbelief. It was a total shock to

most of the guys."

He said the players heard a rumor Tuesday morning that Frieder might leave, and their suspicions were confirmed when the coach didn't attend their team regular team meeting.

Frieder blamed the timing of the announcement on pressure from Arizona State Athletic Director Charles Harris, who himself was under pressure to name a new coach for the Sun Devils, who had been coached by Bob Schermerhorn since Steve Patterson resigned Feb. 4. Arizona State finished the season 12-16.

"All I can say is ... there will be some negative things said about me at that end, but I think what's negative about me at that end will be positive at this end," Frieder said in Arizona.

Frieder has compiled a 191-87 record — including six straight 20-victory seasons — at Michigan since taking charge of the team in 1980. He led the Wolverines to Big Ten titles in 1985 and 1986, and to a 24-7 overall record this season.

### Tonight's Prep Tournament Action

Cumberland County Arena

2-A Boys

Bunn (26-1) vs. Farmville Central (23-4), 5:30 p.m.

3-A Boys

Eastern Alamance (19-6) vs. D.H. Conley (22-5), 8:30 p.m.

South View High School

1-A Girls

Chocowinity (25-3) vs. Hobbton (20-6), 8:30 p.m.)

## Inside Game Key For Conley, Foe

By Tim Chandler  
THE DAILY REFLECTOR

When D.H. Conley and Eastern Alamance meet in the Eastern Regional semifinals tonight, both teams will be trying to stop the other's inside scoring attack.

The Eagles run a double low post with 6-5 senior center Thomas Garner and 6-4 sophomore Tyrone Satterfield. The two have combined to average 39.5 points per game for Eastern Alamance.

"I think it will be a very tough game," Conley coach Cobby Deans said. "We're going to have to really do a good job on the boards. I'm not so much worried about their height as where they play the height. One of the kids (Garner) goes out up top and can shoot the jumper well."

Conley, on the other hand, counters with 6-3 junior forward Terry Williams and 6-4 junior center Paul Merritt. Williams and Merritt have averaged a combined 25 points per game.

"We know that they are very well coached, athletic and that they are a very outstanding defensive team," Eastern Alamance coach Hal Jobe said. "We will have a lot of trouble with them. We're an inside-oriented team and I kind of feel like Conley will try and take that away from us."

Eastern Alamance enters the game with a 22-6 record, while the Vikings sport a 22-5 record. The Eagles finished in first place in the Mid-South Conference regular season race and also swept the

league tournament. They defeated Jamestown Ragsdale, 52-49, and Northwest Guilford, 86-78, in sectional play. Conley took home regular season honors in the Coastal 3-A Conference before falling to Havelock in the league championship tournament. The Vikings topped Apex, 78-51, and East Carteret, 65-45, in sectional play to reach the regionals.

Both coaches have placed the favorite role on the other team.

"It was probably the toughest draw that we could get but if we're going to win and our aim is to win then we're going to have to beat them anyway," Deans said. "I think it is important for us to go in with a positive attitude. I'm just glad to be able to go to Fayetteville because once you get there you don't necessarily have to be the best, you just have to play your game the best and if you do that you should come out a winner."

Even with the success of the Eagles this season, Jobe is worried about how the team will react to its first-ever appearance in the regionals.

"One advantage they (Conley) have is that they've played there (Cumberland County Arena)," Jobe said. "This is our first-ever appearance in the regionals. We'll have to get accustomed to size of the building and the distance from the goal to the wall. We've just got to line up and play and try to not worry about the size of the building. My concern is that we play hard and aggressively. If we do that, win or lose, I'll be satisfied with the outcome."

we got behind eight points and couldn't catch up."

Keisha Pilgreen returned late in the second quarter and hit a jumper to pull North Pitt within 33-28, but the Lady Dark Horses outscored the Pant-Hers 11-5 over the final three minutes, six of them from Parade All-American Danyel Parker, to hold a 44-33 edge at halftime.

From there, Clinton continued to pour it on.

"Our defense, they were going right through us," Clinton coach Karen Fox said. "We had turned it on in the first quarter and gone up by three or four points, but we lost it and they caught up. Then in the second we started playing."

And for the Lady Dark Horses, that means running.

Parker, who had 33 points, and Sampson, with 43, scored almost at will.

"The thing I stressed at halftime was we should be running," Fox said. "We're not secure enough to pull people out into a man to man. It was not that we were playing bad. We were just playing slow."

Clinton picked up the pace in the third quarter and blew out to a 72-44

edge by the end of the period.

Keisha Pilgreen, with 25 points, and Gwen Pilgreen, with 22 points, did what they could for the Pant-Hers, but it wasn't enough to keep up with Clinton.

"We had to get the press to work," Perry said. "They had burned us a couple of times on it and we just didn't get it set up right. They've got people who can break the press and take it the length of the court."

Invariably, that meant putting the ball into the hands of Sampson, who would either hit Parker, or score herself.

"Our guards couldn't keep up with Danyel," Perry said.

The win kept Clinton undefeated at 25-0 while North Pitt closes the year at 16-8.

NORTH PITT (63)  
K. Pilgreen 11 (2) 1-2 25, G. Pilgreen 10 (2) 0-2 22, L. Powell 3 0-2 6, Leggett 4 0-0 8, Clark 1 0-0 2, Sherrrod 0 0-0 0, House 0 0-0 0, Harrell 0 0-0 0, Nichols 0 0-0 0, Brown 0 0-0 0, Totals 29 (4) 1-6 63.

CLINTON (93)  
Whitted 1 2 2 4, Parker 16 1-1 33, Harris 0 0-0 0, McPhail 3 (1) 0-0 7, Collier 1 0-0 2, Sampson 19 5-6 43, Currie 1 1-1 3, Murphy 0 1-2 1, Perry 0 0-0 0, Hill 0 0-0 0, Blue 0 0-0 0, Totals 41 (1) 10-12 93.  
North Pitt ..... 20 13 11 19-63  
Clinton ..... 20 24 28 21-93

## Jaguars, Bunn Seek Balance

By Tom Morris  
THE DAILY REFLECTOR

Balance will be key word when Farmville Central and Bunn tip it off in the Eastern 2-A Regional Basketball Semifinals Thursday.

Both teams boast a number of weapons from which to choose and that makes for an interesting matchup.

Farmville, 23-4 overall, is led by 6-5 junior center Jarvis Lang (19.6 points per game and 11.1 rebounds per game). Other Jaguar leaders are 6-3 senior forward Reggie Barrett (12.8 ppg) and 6-0 senior guard George Burnette (10.2 ppg).

Bunn is 26-1 on the year and won the Capital Area 2-A regular season and tournament titles. The Wildcats are led by 6-4 center Romeo Debban (17.6 ppg) and 6-0 senior forward Bobby Richardson.

"They play a control game, very halfcourt (oriented) on offense," Farmville coach Mike Terrell said. "They will run if given the opportunity. They play a lot of man and they play a lot of pressure. They'll trap fullcourt and halfcourt. To beat them, we have to remain stable against pressure defense."

Two years ago, Farmville advanced to the 2-A regionals in Fayetteville and went on to the state championship where the Jaguars lost to Salisbury.

Lang and Burnette were on that team, but neither played a significant role. In fact, both had just been brought up from the JV squad at the end of the season.

Bunn, on the other hand, went to the regionals last year, falling to eventual state champion Pender County in the semifinals. The Wildcats return a number of key players off that squad.

"Bunn may have the advantage in that three starters played here last year," Terrell said.

Since neither team relies on just

one or two players, Terrell expects a good matchup.

"They appear to be like my boys," he said. "I watched them play Monday night. As far as size, we'll matchup pretty good. We have a balanced team. If one of our kids is off, we have other kids to pick up the slack. Bunn is also a balanced team."

That kind of variety has been a key to Bunn's success, according to Wildcat coach Andy Wheeler.

"We've played pretty good defense and on offense it's been spread out," he said.

"We've had a different person every time. We've had several games with a number of people in double figures."

The last time the Jaguars played in Cumberland County Memorial Arena, they spent the first half just trying to find the basket and didn't really get rolling until the second half.

"We're going to stress that it's important to get off to a good start," Terrell said. "We were kind of scared (last time)."

"In the first game, you have to go through an adjustment. Hopefully, this team will be mature enough to start well."

In a girls' game tonight, Chocowinity, 25-5, takes on Hobbton, 20-6, at 8:30 p.m.

The Lady Tribe, winners of the Tobacco Belt 1-A Conference, are led by senior forward Chrylene Myers (17.2 ppg) and senior center Drusilla Crawford (10.5 ppg).

Hobbton, which won the Carolina 1-A Conference, is led by 6-2 junior center Louretha King (23.0 ppg). These two teams met in the regional finals last year with Hobbton winning and advancing to the state title game before falling to Hayesville.

King is the sister of Wake Forest standout Chris King.



The Associated Press

Coach Bill Frieder has left Michigan for Arizona State

### Sports Calendar

Editor's Note: Schedules are supplied by schools or sponsoring agencies and are subject to change without notice.

Today's Sports

Baseball  
Roanoke at Farmville Central JV (3:30 p.m.)  
Eastern Wayne at Rose (4 p.m.)

Golf  
Farmville Central at Fike (1 p.m.)  
Ayden-Grifton at Rose (2 p.m.)

Tennis  
Southern Nash at Conley (3 p.m.)  
Rose at Washington (3:45 p.m.)  
East Carolina women at High Point

Track  
Conley, East Carteret at Havelock (3:30 p.m.)  
Rose at Northern Nash

Softball  
Eastern Wayne at Rose — 2 (3:30 p.m.)

Basketball  
Regionals at Fayetteville  
Friday's Sports

Softball  
Plymouth at Jamesville (4 p.m.)  
Roanoke at Farmville Central (3:30 p.m.)

Chocowinity at North Pitt (4 p.m.)  
Washington at Williamston (4 p.m.)  
Conley at Ayden-Grifton (4 p.m.)  
New Bern at Rose — 2 (3:30 p.m.)

Baseball  
Plymouth at Jamesville (4 p.m.)  
Conley at Ayden-Grifton (4 p.m.)  
Roanoke at Farmville Central (3:30 p.m.)

Ayden-Grifton at Conley JV (4 p.m.)  
North Pitt at Chocowinity (4 p.m.)  
Washington at Williamston (4 p.m.)  
New Bern at Rose (4 p.m.)

Tennis  
Farmville Central at Conley (3:30 p.m.)  
Bear Grass at Williamston (4 p.m.)  
East Carolina women at Guilford

Basketball  
Regionals at Fayetteville  
Rec Leagues

AA-3 Division  
Empire Brush II vs. Collina & Aikman IV (ES — 7 p.m.)

A Division  
Commonwealth vs. Adam's (ES — 8 p.m.)

AAA Division  
Pitt Memorial I vs. Grady-White (ES — 9 p.m.)

# Sports Notes

## McMahon Joins ECU Football Staff

Tom McMahon, 39, has been named defensive coordinator for the East Carolina University football staff, head coach Bill Lewis announced Wednesday. McMahon replaced Nick Rapone, who left for a position with the University of Pittsburgh on Tuesday.

McMahon, a 1972 graduate of the University of Montana, will also coach the outside linebackers for the Pirates.

He comes to ECU after serving as secondary coach for six years with the University of South Carolina. The Gamecocks had several all-American performers under him, including Brad Carowls (1987), Bryant Gilliard (1984) and Greg Philpot (1985-86-87). South Carolina played in two Gator Bowls and the Liberty Bowl while McMahon served on the staff.

"I'm tremendously excited about Tom McMahon as our new defensive coordinator," Lewis said. "Tom is someone I have known personally for 12 years. He is a quality person in every respect and is one heck of a football coach. He brings a wealth of football recruiting and coaching experience to our staff."

McMahon served under Lewis at the University of Colorado in 1979 and also served on staffs at Colorado State and New Mexico.

McMahon played at Golden West Junior College as a quarterback and wide receiver, transferring to Montana in 1970, where he played receiver. He received his master's degree from Colorado State in 1974.

McMahon and his wife Marilyn have two sons, Kyle and Kevin. The hiring of McMahon leaves one position open on the ECU staff, Don Thompson, the outside linebacker coach, resigned Wednesday to accept a position with the University of North Carolina.

"You're always disappointed when you lose a good person and a good football coach," Lewis said. "I hated to lose him, but I wish him and his family well at the University of North Carolina."

The Pirates begin spring drills on Saturday.

## Conley Tickets Available Here

HOLLYWOOD — Advance tickets for the Regional Basketball Tournament in Fayetteville for both the boys' game tonight at 8:30 p.m. and for the girls' game at 7 p.m. Friday are available at the school.

Advance tickets are \$3 per game, while tickets at the door will be \$4. The boys' tournament is being played at the Cumberland County Arena, while the girls' tournament is being played at South View High School.

## Scherer To Leave ECU Basketball

Jay Scherer, who recently completed his freshman year with the East Carolina University basketball team, has announced that he will transfer to another school.

Scherer, a 6-3 guard, played in 20 of the 29 games this past season, averaging 1.8 points per game. He had a high game of seven points, first scored against Texas Christian and then against George Mason in the Colonial Athletic Association's semifinals. Scherer played and was a factor in both the win over American and the loss to Mason in the tournament, after having not played in five of the previous eight games.

Scherer, from Huntsville, Ala., was a first-team all-state selection and was Huntsville's city MVP. He averaged 20.6 points a game as a high school senior.

He and Brooks Bryant, who played in 20 games also, both signed with the Pirates out of Huntsville.

Scherer, who was recruited by former ECU assistant Dan Bell, is expected to join him at Northwestern (La.), where Bell is now the head coach.

## Conley Golfers Win Opening Match

AYDEN — D.H. Conley High School opened its 1989 golf season with a victory over Ayden-Grifton Wednesday at the Ayden Golf and Country Club.

The Vikings finished the round with a team score of 327 while Ayden-Grifton had a 382.

Gentry Piner led all scorers with a 79 for Conley. Other Viking scores included Ben Edwards 80, and Tran Dean and Jason Adams, each with an 84.

Chad Tulluck led Ayden-Grifton with a 90, while Shaler Chuwning and Will Barnes each had 96 and Jason Williams had 100.

Conley returns to action on Monday, traveling to North Lenoir.

## Rose Tops Northern Nash In Soccer

RED OAK — Rose High School rolled to a 7-0 soccer victory over Northern Nash in the opening match of the year Wednesday.

Rose scored three times in the first half as Tyler Hill, Maggi Brown and Andrea Coble each scored. Rose added four more in the second half. Hill and Brown each scored again and Elizabeth Myers scored twice.

Rose took 20 shots on goal and Northern Nash recorded nine goalies saves. Rose goalie Susan Grimsley had four saves as Northern was able to make but four shots on goal.

Rose opens its home season Monday against Rocky Mount.

## Eagles, Jets Set Game In Raleigh

RALEIGH (AP) — North Carolina and South Carolina football fans will get a chance to prove they want a professional football franchise in August, when Raleigh hosts a preseason game between the New York Jets and the Philadelphia Eagles.

Officials from the both states said Wednesday's announcement is the beginning of a competition for a franchise, and Gov. Jim Martin said he hoped that fans would show that they would support an NFL team the way they have embraced professional basketball and NASCAR events.

"We've showed that a large number of people would travel to other events," Martin said. "It's a way of showing that we've got the interest, that we've got the market."

The game will be played at 7 p.m. on Aug. 19 at North Carolina State University's Carter-Finley Stadium, said Jerry Richardson, a former pro football player who has been working for two years to land an expansion team in the Carolinas.

"This is much more than a football game," said Richardson, who announced plans two years ago to build a privately owned 65,000-seat stadium in the Charlotte area. "The competition among cities for these expansion teams is fierce. This is our chance to send a strong message to the NFL about the interest and football tradition in the Carolinas as well as demonstrate the tremendous market this region represents."

There is no indication of when the NFL will consider expanding, but Richardson said that organizers need to be ready and a sell-out in the preseason game could show that there is sufficient interest in North Carolina and South Carolina to merit consideration.

"Not only will this event bring the excitement of the National Football League, but it also will draw attention to getting an NFL team right here," said Gov. Jim Martin, who attended the announcement.

"We believe that this will mean so much to our states," he said. "It will be a good investment."

Max Muhleman, president of Muhleman Marketing, Inc., said he expected the next major growth area in expansion to be regional rather than metropolitan. He said that within a 150-mile radius of Charlotte, which would include Raleigh-Durham, Winston-Salem-Greensboro in North Carolina, and Columbia and Florence in South Carolina, there is a market of 9.3 million people and 2.8 million television households.

"We think they're going to expand shortly," said Muhleman, whose consulting firm worked with the Richardson family to do demographic studies on interest in the NFL. Muhleman also was a consultant to George Shinn's successful effort to bring an NBA franchise to Charlotte.

"We want to win this game, and win the richest prize in professional sports," Muhleman said.

Richardson, the president of TW Services Inc., a food-service operation, was a small college All America at Wofford, and was a receiver for the Baltimore Colts. He was the team's rookie of the year in 1959, and left professional football after the 1960 season to begin a business career.

Richardson said preliminary plans call for a stadium within a 25-mile radius of Charlotte, but he said no land would be purchased until the NFL forms a siting committee for expansion.

Steve Gutman, president of the New York Jets, said the game would be interesting for the fans because it comes in the second week of the preseason when no cuts have been made.

"They (the players) are literally fighting for their career lives," Gutman said.

Muhleman said tickets would be available beginning sometime in April. He said prices for the tickets had not been determined.

# Richmond Wins By Threes

THE ASSOCIATED PRESS

The Richmond Spiders demonstrated a mathematical truth: threes add up quicker than twos.

Richmond sank a school record 10 of 17 shots from 3-point range Wednesday night as the Spiders defeated the cold-shooting Temple Owls 70-56 in a first-round NIT game.

"I just felt like I was in the groove," Richmond's Ken Atkinson said. "Every time I touched it, I wanted to shoot it."

Atkinson, who had a career-high 24 points, hitting 6-of-9 from 3-point range, said his performance was no accident, thanks to Richmond coach Dick Tarrant.

"Earlier in the week, Coach Tarrant pulled me aside and said, 'Hey, work on the 3-point shot,'" Atkinson said. "He never usually does that."

Tarrant said the Owls "are very tough in the paint, and we knew in practice all week that our threes would be there."

Tarrant was right, and the Spiders were right on target.

"I was very impressed with the way in which they shot the basketball," Temple coach John Chaney said. "They made the best use of the shots they got."

Tonight, the first round continues with Kent State at Michigan State, Georgia Southern at Alabama-Birmingham, UC Santa Barbara at Wichita State, Arkansas State at Nebraska, Pepperdine at New Mexico State, Santa Clara at New Mexico and Hawaii at California.

On Friday, Boise State travels to Oklahoma State.

The second round will be played March 20-21 and the third round March 22-24. Sites for both rounds have yet to be determined.

The semifinals will be held at New York's Madison Square Garden on March 27, with the title match of the 52nd annual postseason tournament scheduled for March 29.

Homestanding Richmond avenged a 22-point loss to Temple in the East region semifinals of last year's NCAA tournament. It was the Spiders' 16th victory in their last 18 games as they improved to 21-9. Temple, which had appeared in five straight NCAA tournaments before this season, wound up 18-12.

In the first half, Richmond hit 5 of 11 shots from 3-point range. The Owls missed all seven of their first-half 3-point attempts. For the game, Temple connected on just four of 27 shots from beyond the bonus arc.

Mark Macon led Temple with 13 points.

Chaney said he felt bad his team ended the season on such a poor shooting note.

"I've been beaten up before," he said. "I'm an old guy. I'm used to it. My concern is for the team."

Connecticut 67, N.C.-Charlotte 62

At Charlotte, Cliff Robinson scored 15 of his 23 points in the second half, leading defending champion Connecticut over North Carolina-Charlotte. Freshman guard Chris Smith added 16 points for the Huskies, who led from the outset, but withstood a late rally by the 49ers.

Connecticut, 17-12, set the tempo from the tip as its full-court pressure defense forced two turnovers in the first 30 seconds and the Huskies scored the first nine points.

After the Huskies took a 29-24 halftime lead, UNCC, 17-12, rallied on the strength of 3-point shooting, pulling within 57-54. But a 5-0 run secured Connecticut's victory.

Henry Williams led UNCC with 26 points.

Ohio St. 81, Akron 70

At Columbus, Ohio, Perry Carter scored 19 points, while Jamaal Brown added a career-high 18 points and seven assists as the Buckeyes ended an eight-game losing streak with their victory over Akron.

Ohio State, the runner-up in the

NIT last season, advances to the second round with a record of 18-14. Akron, which had won its previous eight games, ended its season at 21-8.

The Buckeyes, who trailed 34-33 at the half, took control of the game midway through the second half by outscoring the Zips 19-2 over a five-minute span.

St. Louis 87, SIU 54

Anthony Bonner scored 20 points to lead St. Louis to a surprisingly easy victory over visiting Southern Illinois.

Charles Newberry added 19 points, Monroe Douglass had 18 and Roland Gray 16 for the Billikens, 24-9, who are unbeaten in 15 home games this season. St. Louis is 20-0 at home over two seasons, tied for the sixth-longest current streak in the country.

Freddie McSwain led Southern Illinois with 13 points. He was the only scorer in double figures for the losers.

Wisconsin 63, New Orleans 61

At Madison, Wis., Trent Jackson scored 22 points and the Badgers needed an 18-7 second-half run and four free throws in the final 38 seconds to edge New Orleans.

Tim Locum sank two free throws with 38 seconds left and Jackson two more with 21 seconds to play, giving the Badgers a 63-58 lead.

## Rose Girls Take Opening Victory

Rose High School's girls' track team opened the 1989 season with an 80-56 victory over Northern Nash Wednesday.

Tiffney Harper led Rose with a pair of wins, taking the long and triple jumps. Melissa Gilbreath won the high jump and 100-meter hurdles for Nash, while Sarah Arrington added the discus and shot.

Rose travels to Rocky Mount on Monday.

Summary:

High jump: 1) Gilbreath (NN) 4-6; 2) Loomis (R) 4-0; long jump: 1) Harper (R) 13-3; 2) Wirth (R) 13-1 1/2; 3) Greene (R) 12-6; triple jump: 1) Harper (R) 32-2; 3) Garrett (R) 30-4; 3200 relay: 1) Northern Nash 11:42; 100 hurdles: 1) Gilbreath (NN) 16:81; 2) T. Williams (R) 17:35; 3) Harper (R) 18:03; discus: 1) Arrington (NN) 73-5; 2) Clarke (R) 70-2; 3) Spell (R) 68-0; shot put: 1) Arrington (NN) 29-9; 2) House (R) 27-7; 3) Spell (R) 23-11; 100: 1) Hill (R) 12:96; 2) C. Williams (R) 14:13; 3) Wirth (R) 14:15; 800 relay: 1) Rose (Garrett, Bivens, Scott, Harper) 2:01; 2) Rose 2:09; 1600: 1) Ramsdell (R) 6:13; 3) Zadeits (R) 7:25; 400 relay: 1) Rose (Bivens, Hill, Tyson, Scott) 55.4; 3) Rose (no time); 400: 1) Westry (NN) 1:11; 2) Sherrod (R) 1:13; 3) Savage (R) 1:15; 300 hurdles: 1) Tyson (R) 51.8; 800: 1) Marquette (NN) 2:45; 3) Howell (R) 3:00; 200: 1) Garrett (R) 28.19; 2) C. Williams (R) 28.4; 3) Blount (R) 30:38; 3200: 1) Bell (NN) 14:13; 2) Ramsdell (R) 14:29; 1600 relay: 1) Northern Nash 4:47.

Havelock.....87 1/2  
D.H. Conley.....37  
East Carteret.....35 1/2

HAVELOCK — Hosting Havelock High School took a win in a three-way girls' track meet Wednesday as the 1989 season got underway.

Havelock finished the meet with 87 1/2 points while D.H. Conley was second with 37. East Carteret was a close third with 35 1/2.

Gretta Harris was a double winner for Conley, taking the 800-meter and 1,600-meter runs. Hope Harrington also won the 3,200-meter run while Celeste Charlton won the 400-meter dash for Conley.

Conley returns to action in the Seahawk Relays at UNC-Wilmington on Saturday.

Summary:

High jump: 1) Hajuk (H) 4-8; Long jump: 1) Howard (H) 14-10; Shot put: 1) Godette (H) 30-2; Discus: 1) Fenderson (H) 94-0; 3,200 relay: 1) Conley (Allen, Evans, Harrington, T. Smith) 12:28; 100 hurdles: 1) McCan (H) 16:51; 100: 1) Johnson (EC) 13:22; 800 relay: 1) Havelock 2:03; 1,600: 1) Harris (C) 6:21; 4) Evans (C) 7:45; 400 relay: 1) Havelock 56:2; 400: 1) Charlton (C) 1:09.8; 4) T. Smith (C) 1:16; 800: Harris (C) 2:56; 3) Allen (C) 3:14; 200: 1) Hanni (H) 28.5; 4) M. Smith (C) 31.8; 300 hurdles: 1) Miller (H) 60.8; 3,200: 1) Harrington (C) 14:25; 3) Burhans (C) 16:27; 1600 relay: 1) Conley (Charlton, Allen, T. Smith, Harris) 5:04.

**Frank S. Harper, LPT ATC**  
**Greenville Physical Therapy**  
Sports Medicine Clinic  
1712 W. 6th St., Greenville, N.C.

Providing Treatments Of:  
• Ultrasound/Massage • Electrical Stimulation  
• Gait Training/Exercise Therapy • Whirlpool Treatment

**"Our Patients' Progress Is Our Most Important Product"**  
Hours: Mon.-Fri. 9-5, Sat. By Appointment  
752-0929

Serving the finest mid-western Beef & the freshest seafood.

Dining comments from Bob.



**BEEF BARN**

400 St. Andrews Drive  
Greenville, N.C.  
756-1161

Hours: Mon.-Thurs. 6-10 pm  
Fri. & Sat. 6-10:30 pm  
Sun. 5:30-9 pm

Bob Simow  
Manager

"Planning A Meeting?..  
Try our upstairs meeting room. Private, convenient, visual aids, TV, VCR. Call for more details."

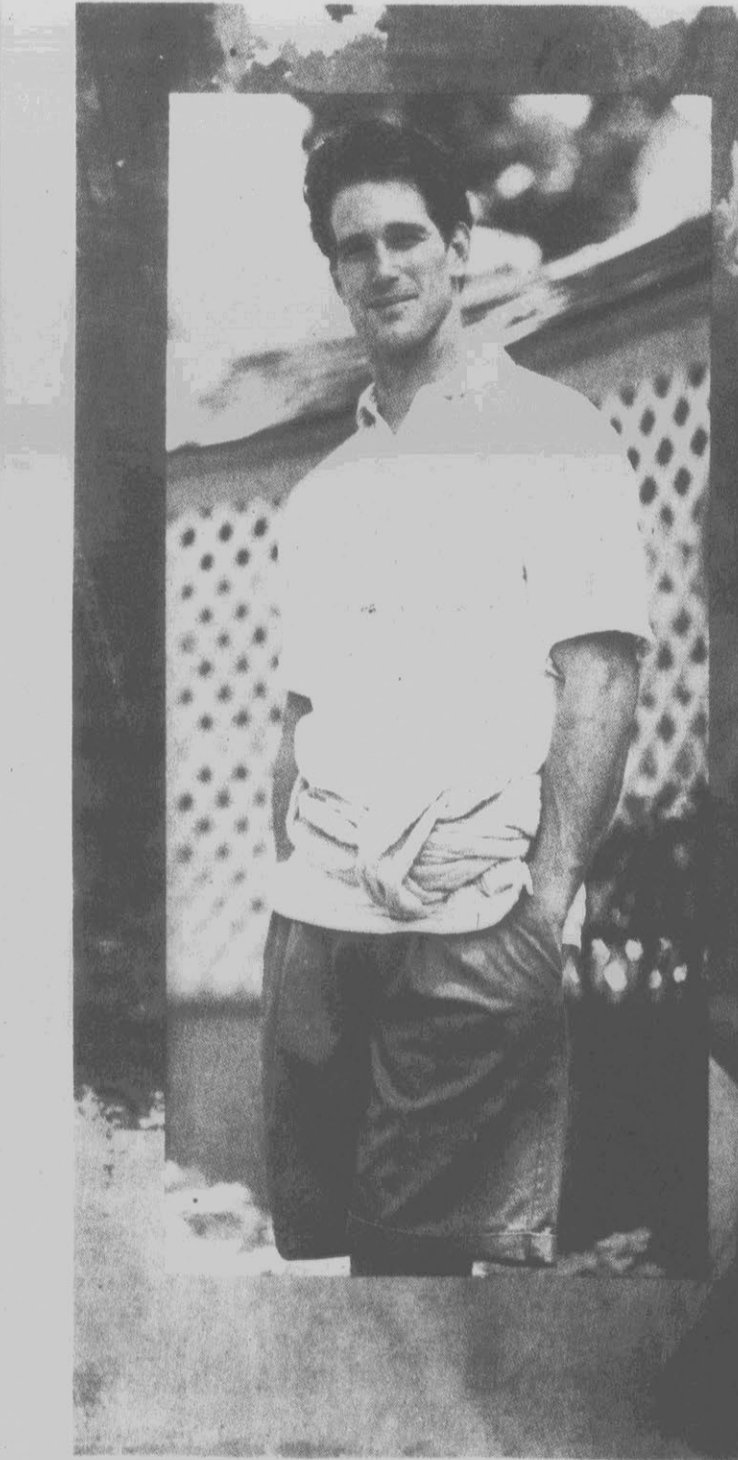

**COLOURS**  
by  
**ALEXANDER JULIAN**

**Colour**

Colour by Alexander Julian is right on target with his spring sportswear. Comfortable, easy fitting short sleeved knits and woven madras shirts in soft pastel colours. The collection is complimented by a group of all cotton casual trousers and shorts, colour coordinated for that just right look for spring. Shop early for the best selection.

**brody's**  
for men

Carolina East Mall Greenville 756-2224  
The Plaza Greenville 355-6518  
Golden East Crossing Rocky Mount 446-9998

# SCOREBOARD

## Exhibition Ball

By The Associated Press  
All Times EST

| W           | L  | Pct. |      |
|-------------|----|------|------|
| Cleveland   | 10 | 3    | .769 |
| Toronto     | 10 | 3    | .789 |
| New York    | 8  | 4    | .682 |
| Kansas City | 8  | 4    | .667 |
| Oakland     | 8  | 6    | .571 |
| Minnesota   | 7  | 6    | .538 |
| Seattle     | 7  | 6    | .538 |
| Milwaukee   | 6  | 7    | .462 |
| Chicago     | 6  | 9    | .400 |
| Baltimore   | 6  | 6    | .500 |
| California  | 6  | 6    | .500 |
| Texas       | 5  | 7    | .417 |
| Boston      | 3  | 8    | .273 |

## NATIONAL LEAGUE

By The Associated Press  
All Times EST

| W         | L  | Pts | GF | GA  |     |
|-----------|----|-----|----|-----|-----|
| x-Detroit | 32 | 28  | 12 | 76  | 288 |
| St. Louis | 26 | 32  | 64 | 247 | 258 |
| Minnesota | 23 | 32  | 15 | 61  | 229 |
| Chicago   | 23 | 36  | 12 | 58  | 259 |
| Toronto   | 23 | 41  | 6  | 56  | 291 |

## NBA Standings

By The Associated Press  
All Times EST

| W            | L  | Pct. | GB   |        |
|--------------|----|------|------|--------|
| New York     | 34 | 28   | 54.9 | 0      |
| Philadelphia | 34 | 28   | 54.9 | 0      |
| Boston       | 31 | 30   | 50.8 | 1/2    |
| Washington   | 29 | 33   | 46.9 | 1 1/2  |
| New Jersey   | 28 | 34   | 44.8 | 2      |
| Charlotte    | 15 | 47   | 24.2 | 27 1/2 |

## NBA Boxes

By The Associated Press  
All Times EST

**AT PHILADELPHIA** (96)  
New Jersey 96, Philadelphia 86. Williams 34, 24, 8. Carter 15, 17, 17. Hopson 9, 17, 24. Conner 19, 24, 7. Bagley 2, 0, 4. Hinson 3, 0, 4. Lee 3, 0, 1.6. Games 0-0 2-2. B. Jones 23, 0-2. Shackelford 1-0-0. Totals 37-81 18-30.

**AT RICHMOND, OHIO**  
Chicago 101, Philadelphia 96. Pippen 31, 45, 15, 28. Cartwright 12, 22, 12, 18. Jordan 12, 22, 45, 28. Vincent 0-0-0. Hodges 4-12, 0-0, 8. Paxson 0-2, 0-0. Sellers 3-5, 0-0. Corzine 0-4, 0-0, 0. Haley 0-0-0. Totals 40-89 10-12-9.

**AT SALT LAKE CITY**  
Portland 95, Utah 85. Malone 20, 11, 30. Lavarro 0-2, 0-0, 0. Eaton 4-10, 4-12. Stockton 3-9, 12, 15. Griffitt 2-9, 2-7. Bailey 11, 11, 22, 24. Hansen 37, 12, 0-0, 0-0. Brown 11, 22, 4. Farmer 1-21, 2-23. Totals 34-83 32-41-10.

# TANK McNAMARA

by Jeff Millar & Bill Hinds



**At Providence, R.I., Friday, March 17:**  
North Carolina State, 26-6, vs. South Carolina, 19-10, 12:07 p.m.  
Iowa, 22-9, vs. Rutgers, 18-12, 2:37 p.m.  
Georgetown, 26-4, vs. Princeton, 19-7, 7:07 p.m.  
Vanderbilt, 18-13, vs. Notre Dame, 20-8, 9:37 p.m.

**At Providence, R.I., Friday, March 17:**  
Second Round  
At Boise, Idaho  
Stanford-Siena winner vs. Kansas St.-Minnesota winner, 12:20 p.m.  
West Virginia-Tennessee winner vs. Duke-S.C. State winner, 30 minutes after first game.

**At East Rutherford, N.J., Sunday, March 19:**  
Stanford-Siena-Kansas St.-Minnesota-St. Mary's winner vs. Virginia-Tennessee-Duke-S.C. State winner vs. N.C. State-Georgetown-Princeton-Vanderbilt-Notre Dame winner vs. N.C. State-S. Carolina-lowa-Rutgers winner.

## NCAA Women

By The Associated Press  
All Times EST

**WEST REGIONAL**  
First Round  
Thursday, March 16  
Louisville, 25-8, vs. Arkansas-Little Rock, 23-7, 12:07 p.m.  
Arkansas, 24-6, vs. Loyola Marymount, 20-10, 2:37 p.m.  
Illinois, 27-4, vs. McNeese State, 16-13, 7:07 p.m.  
Pittsburgh, 17-12, vs. Ball State, 28-2, 9:37 p.m.

**At Dallas, Friday, March 17:**  
Syracuse, 27-7, vs. Bucknell, 23-7, 1:07 p.m.  
Florida, 21-11, vs. Colorado State, 22-9, 3:37 p.m.  
Missouri, 27-7, vs. Creighton, 20-10, 8:07 p.m.  
Georgia Tech, 20-11, vs. Texas, 24-8, 10:37 p.m.

**Second Round**  
At Indianapolis  
Saturday, March 18  
Louisville, 25-8, vs. Arkansas-Little Rock, 23-7, 12:07 p.m.  
Arkansas, 24-6, vs. Loyola Marymount, 20-10, 2:37 p.m.  
Illinois, 27-4, vs. McNeese State, 16-13, 7:07 p.m.  
Pittsburgh, 17-12, vs. Ball State, 28-2, 9:37 p.m.

## NIT Results

By The Associated Press  
All Times EST

**First Round**  
Wednesday, March 15  
Connecticut 67, N.C. Charlotte 62  
St. John's 70, Mississippi 67  
Penn State 89, Murray State 73  
Villanova 76, St. Peter's 56  
Ohio State 81, Akron 70  
Wisconsin 63, New Orleans 61  
St. Louis 87, Southern Illinois 54  
Richmond 70, Temple 56

## NIT Boxes

By The Associated Press

**At Richmond, Va.**  
Temple 56, Richmond 70. Totals 2-2 0-0 0-0. Causewell 29, 1-2, 5. Macon 5-18, 25, 13. Kilgore 4-11, 24, 10. Harden 3-6, 1-1, 8. Randolph 1-1, 12, 3. Dowdell 0-4, 0-0. Totals 2-2 0-0 0-0.

## College Baseball

By The Associated Press

**EAST**  
Bucknell 15, Susquehanna 4  
Md. Baltimore County 6, Richmond 5  
Rider 7, Fordham 3  
Villanova 9, West Chester 2

**SOUTH**  
Alabama 6, Maine 1  
Ala.-Birmingham 7, Montevallo 6  
Catholic U. 10, Bowie St. 5  
Centenary 1, William Penn 0  
Cent. Florida 8, Ithaca 0  
Columbia 7, SE Massachusetts 1  
Columbia 10, Swarthmore 1  
Delta St. 2, Birmingham Southern 1, 10 runs  
Eckerd 4, Tarleton St. 0  
E. Tennessee St. 8, Tennessee 7  
Flagler 8, N. Florida 3  
Florida Atlantic 17, Monmouth, N.J. 3  
Florida St. 14, Sam Houston 2  
Jacksonville 6, Florida 2  
James Madison 10, Maryland 7  
LSU 11, St. John's 8  
Miami, Fla. 6, Pace 3  
Milligan 18, Tenn. Wesleyan 1-1  
Mississippi St. 15, George Washington 0  
Northeast Louisiana 16, St. Louis 7  
Nova 16, John Jay's 3  
Princeton 14, St. Thomas, Fla. 3  
SE Louisiana 5-4, West Florida 0-8  
Tenn.-Martin 2-1, Union, Tenn. 1-2  
Va. Commonwealth 1, Carolina St. 6  
W. Kentucky 6, E. Kentucky 2

## College Baseball

**MIDWEST**  
Michigan 10, Portland St. 6  
**SOUTHWEST**  
Dallas Baptist 8, Austin Col. 3  
Houston A. St. Francis, Ill. 2  
Oral Roberts 15, Stephen F. Austin 14, 10 runs  
Sam Houston St. 9, SE Oklahoma 8  
SW Texas St. 77, Southwestern, Texas 64

**FAR WEST**  
Arizona St. 8, Long Beach St. 6  
Grand Canyon 11, Colorado School of Mines 1  
Kansas St. 7, North Carolina 6  
Missouri 16, Fresno St. 5  
Nevada-Las Vegas 9, Arizona 8  
New Mexico St. 24, Wyoming 10  
Virginia Tech 10, Liberty 7  
Washington St. 6, USC 11

## NHL Standings

By The Associated Press  
All Times EST

| W            | L  | T  | Pts | GF | GA  |     |
|--------------|----|----|-----|----|-----|-----|
| x-Washington | 33 | 28 | 13  | 80 | 261 | 227 |
| x-NY Rangers | 35 | 29 | 7   | 77 | 310 | 267 |
| Pittsburgh   | 35 | 29 | 7   | 71 | 288 | 243 |
| Philadelphia | 32 | 31 | 7   | 71 | 288 | 243 |
| New Jersey   | 32 | 35 | 12  | 60 | 249 | 291 |
| NY Islanders | 24 | 42 | 5   | 53 | 237 | 296 |

## NHL Standings

By The Associated Press  
All Times EST

| W          | L  | T  | Pts | GF  | GA  |     |
|------------|----|----|-----|-----|-----|-----|
| y-Montreal | 49 | 17 | 7   | 105 | 287 | 205 |
| x-Boston   | 38 | 13 | 7   | 71  | 260 | 275 |
| Buffalo    | 32 | 31 | 7   | 71  | 260 | 275 |
| Hartford   | 32 | 31 | 5   | 69  | 263 | 253 |

## College Football

By The Associated Press

**AT PHILADELPHIA** (100)  
S. Jones 0-0-0-0. Barkley 3-11, 6-7, 13. Gminski 4-13, 5-6, 13. Cheeks 7-14, 9-9, 21. Hawkins 4-10, 16, Anderson 3-9, 10, 15. Smith 1-1, 5-6, 18. Thornton 0-4, 2-4, Brooks 2-0-0-4. Coleman 2-2, 1-2, 5. Totals 31-74 35-44 100.

**AT RICHMOND, OHIO**  
Chicago 101, Philadelphia 96. Pippen 31, 45, 15, 28. Cartwright 12, 22, 12, 18. Jordan 12, 22, 45, 28. Vincent 0-0-0. Hodges 4-12, 0-0, 8. Paxson 0-2, 0-0. Sellers 3-5, 0-0. Corzine 0-4, 0-0, 0. Haley 0-0-0. Totals 40-89 10-12-9.

# SEARS

## TIRE AND AUTO CENTER

### GREAT LOW PRICES EVERY SINGLE DAY!

| 30,000-mile wearout warranty |                    | 25,000-mile wearout warranty |                   | 40,000-mile wearout warranty |                   |
|------------------------------|--------------------|------------------------------|-------------------|------------------------------|-------------------|
| Pirelli Response             | Every Single Day!  | Guardsman Radial             | Every Single Day! | Guardsman Response           | Every Single Day! |
| P175 70R14 \$49.97           | P215 65R15 \$75.16 | WhiteWall                    |                   | P155 80R12 \$29.97           |                   |
| P185 70R13 \$59.11           | P195 60R14 \$50.03 | P155 80R13 \$24.75           |                   | P155 80R13 \$29.97           |                   |
| P195 70R13 \$22.86           | P215 60R14 \$50.03 | P175 80R13 \$37.87           |                   | P175 80R13 \$46.06           |                   |
| P195 70R14 \$50.03           | P205 60R15 \$44.94 | P175 80R14 \$39.08           |                   | P185 70R14 \$48.84           |                   |
| P205 70R13 \$28.96           | P215 60R15 \$44.94 | P185 70R14 \$42.96           |                   | P185 70R14 \$48.84           |                   |
| P225 70R15 \$81.77           | P225 60R15 \$40.92 | P195 75R14 \$43.94           |                   | P205 75R14 \$51.12           |                   |
|                              |                    | P205 75R14 \$45.19           |                   | P215 75R14 \$57.93           |                   |
|                              |                    | P225 75R15 \$45.19           |                   | P225 75R15 \$59.87           |                   |

### Light Truck

| 50,000-mile wearout warranty |                    | 40,000-mile wearout warranty |                   | 35,000-mile wearout warranty |                   |
|------------------------------|--------------------|------------------------------|-------------------|------------------------------|-------------------|
| RoadHandler Tredloc          | Every Single Day!  | RoadHandler Rib              | Every Single Day! | TrailHandler A/T             | Every Single Day! |
| P175 70R13 \$47.17           | P205 70R14 \$86.16 | LT235 75R15 \$119.99         | \$94.87           | LT195 75R14 \$74.86          |                   |
| P185 70R13 \$69.88           | P215 70R14 \$2.93  | LT195 75R14 \$4.99           | 78.62             | LT235 75R15 \$71.12          |                   |
| P195 70R13 \$75.02           | P215 70R15 \$5.16  | LT215 75R14 \$104.99         | 89.67             | 30x9.50R15 \$81.12           |                   |
| P195 70R14 \$5.11            | P225 70R15 \$5.06  | 9.50R16 \$149.99             | 128.87            | 32x11.50R15 \$97.12          |                   |
|                              |                    | LT215 85R16 \$119.99         | 99.17             | 32x11.50R15 \$103.12         |                   |
|                              |                    | LT235 85R16 \$139.99         | 115.42            | 33x12.50R15 \$118.76         |                   |
|                              |                    | 31x10.50R15 \$129.99         | 104.82            | 8.75R16 \$111.12             |                   |
|                              |                    | 8.75R16 \$124.99             | 94.87             | 9.50R16 \$119.63             |                   |
|                              |                    | 8.00R16 \$119.99             | 103.14            | LT235 85R16 \$112.18         |                   |

## \$ CHECK CASHING \$

TAX REFUND-GOVERNMENT  
PAYROLL-INSURANCE

### Stereo Village

## Jewelry & Pawn

317 Arlington Blvd., Phone 756-9988

# Senor Patrick's

## Mexican Restaurant

THURS. (16TH)  
• Green Mexchaun  
Margaritas \$2.50 Reg. \$3.25

FRI. (17TH)  
• Green Melon  
Margaritas \$2.75 Reg. \$3.55

SAT. (18TH)  
• Green Draft  
Beer 75¢

Plus  
**MARK JOHNSON**  
Plays At 10 pm, Thursday, 16th  
\$1 Admission

521 Cotanche St. • Greenville • 757-1666

## Home of America's Best Selling Replacement Batteries

43150  
50 month with trade DieHard 39.97  
50.97 with trade Old Price \$69.99

40 month battery  
350 cold cranking amps and 60 minutes reserve capacity  
**29.99** with trade Every Single Day!

44000  
DieHard motorcycle as low as 16.79  
DieHard utility 39.97

44000  
Deep Cycle RV/ Marine 96.92

SEARS DISCOVER  
Satisfaction guaranteed or your money back  
©Sears, Roebuck and Co., 1989

## NO OUTLET STOCKS, SELLS OR INSTALLS MORE SHOCKS, STRUTS, NATIONWIDE

STEADYRIDER  
40% more ride control area than standard 1 1/2" bore shocks  
Every Single Day!  
**6.99**

STEADYRIDER GAS STRUTS INSTALLED! as low as  
**88.00** per car  
Every Single Day!

FRONT DISC BRAKE JOB  
49.99 Every Single Day!  
See store for warranty details! Imports semi-metallic material and additional parts extra.

SEARS Timesaver Oil Change  
as low as  
**19.99** Every Single Day!  
• Check and fill fluids • Perform visual • Install new filter • Check

# Vikings, Jags Bow In Openers

**PINETOPS** — SouthWest Edgcombe rallied to take a 3-2 baseball victory over D.H. Conley in the opening game of the season for both teams Wednesday.

Conley jumped into the lead with a run in the first inning. William Crandol walked and moved up on a wild pitch. He scored on Brian Bullock's single.

SouthWest rallied to tie it up on the bottom of the frame, but Conley went back out, 2-1, with a run in the third. SouthWest tied it once more with a run in the fifth.

Then, in the sixth, the Cougars pushed over the winning run. William Rhodes singled and Tim Pollard reached on an error, moving Rhodes to third. He scored from there on Ken Lewis' sacrifice fly.

Rhodes led SouthWest's hitting with two. No one had more than one hit for the Vikings.

Conley returns to action on Friday, traveling to Ayden-Grifton.

|                  |     |     |     |   |   |
|------------------|-----|-----|-----|---|---|
| Conley.....      | 101 | 000 | 0-2 | 6 | 1 |
| SW Edgcombe..... | 100 | 011 | x-3 | 6 | 2 |

**Roanoke.....9**  
**Farmville C.....3**

**ROBERSONVILLE** — Roanoke High School scored four times in the first inning and went on to record a 9-3 baseball victory over Farmville Central in the opening game of the year for both schools.

The Redskins got all they would need in the first. D. Harris and Jesse Carlyle each walked and advanced on a passed ball. W. Forbes followed with a double, driving in both runners. B. James singled and D. Cargile followed with another double, driving in the other two runs.

Farmville came up with one in the third, while Roanoke got four more in the fourth. Farmville added two in the fifth, one of them on a solo home run by Eddie Little. Roanoke then closed out the scoring with one in the bottom of the inning.

Little and Mitchell Moore each

had two hits to lead Farmville. No one had more than one hit for Roanoke.

Farmville and Roanoke play again on Friday at Farmville.

|                  |     |     |     |   |   |
|------------------|-----|-----|-----|---|---|
| Farmville C..... | 001 | 020 | 0-3 | 8 | 6 |
| Roanoke.....     | 400 | 410 | x-9 | 7 | 1 |

Morgan, Puryear (4), King (6) and Moore, Phillips (4); Carlyle, Forbes (5) and Williams.

**Greene Central.....11**  
**West Craven.....8**

**VANCEBORO** — Greene Central rallied for five runs in the top of the eighth inning, then held off West Craven to capture an 11-8 baseball victory over the Eagles Wednesday afternoon.

Greene Central took a brief lead in the first inning when Reggie Hill walked and came around on a double by Cedric Collins.

But West Craven rallied with a three-run homer by Daren Bizzell in the bottom of the inning.

Greene Central came back with one in the second and two in the third to regain the lead, 4-3. The

Rams added two in the fifth and West Craven got one in its half of the inning. In the bottom of the seventh, West Craven tied it at 6-6 when John Dawson hit a two-out two run double.

Then, in the eighth, Greene Central rallied with two away. Cornelius Hill singled up the middle and Jimmy Hardy cracked a two-run homer.

Rob Davis and Travis Evans both drew walks and Swindell Flowers followed with another homer for an 11-6 lead.

West Craven rallied for two in the bottom of the inning, but the Rams finally got them out before they caught up again.

Flowers had three hits for the Rams while Hardy and David Col-

ins each had two. Dawson, Monte Brown and Bizzell each had two hits for the Eagles.

The Rams travel to North Lenoir on Friday.

|                     |     |     |       |    |   |
|---------------------|-----|-----|-------|----|---|
| Greene Central..... | 112 | 020 | 05-11 | 10 | 1 |
| West Craven.....    | 300 | 010 | 22-8  | 11 | 3 |

Sutton, C. Hill (3), R. Hill (7) and Davis; Dizon, Roach (3), Smith (7) and Dixon.



## Tom Morris

## AP Sues To See Pacts

THE ASSOCIATED PRESS

**RALEIGH** — The Associated Press asked a state court to order the University of North Carolina System to make public employment contracts for athletic directors and Division I football and basketball coaches.

Salaries of the coaches and athletic directors are public. The AP sought the contracts to look at conditions of employment, including whether outside income was allowed from sources such as endorsements, camps and public appearances.

"The issue here is whether employment contracts between the state and its employees are public records within the meaning of the public records law," said Wade H. Hargrove, a Raleigh attorney who represents the AP.

"If they are, then the public is entitled to see them. Some of the contracts with athletic officials involve significant financial obligations by the state, and The Associated Press believes North Carolina's taxpayers have the right to know the full extent of these financial obligations."

The lawsuit, filed Wednesday in Wake County Superior Court, names North Carolina State University, the University of North Carolina at Chapel Hill, the University of North Carolina at Wilmington, East Carolina University, Western Carolina University and the schools' chancellors.

East Carolina University athletic director Dave Hart Jr., said he would have no comment on the suit.

The AP in February asked the state-supported schools for copies of the contracts. The AP was surveying the schools following a controversy over the contract for Joe Morrison, the late football coach at the University of South Carolina.

**FAYETTEVILLE** — After talking about his team's 65-53 Eastern Regional semifinal loss to a number of reporters, Ayden-Grifton coach Bob Murphrey shook his head as he walked up the steps from the press room to greet some friends.

The season had come to an abrupt ending with the defeat and Murphrey was still deep in thought about the game.

The Chargers had won 12 games in a row — en route to a tie for the Eastern Plains Conference regular season title, and then they won the conference and sectional crowns en route to the regionals.

The Chargers had overcome the loss of a number of players during the season, most notably forward Eric Nobles early in the year, and guards David Dixon and Darryl Moye a few weeks ago.

Each time the losses required adjustments. Yet, through it all, Murphrey kept pulling the right strings and the Chargers kept winning.

The mainstays all year were 6-1 senior swingman Ronnell Peterson and 6-4 center Leon Dixon.

Peterson could kill you from outside or inside and was the Chargers' best ball handler. Dixon was as tough a low post scorer as there is in the East. Together, they were a force on the offensive boards.

Two other seniors, James Woodard and John Tyndall had also been big keys. Woodard became a 3-point specialist while Tyndall was the designated defender for the Chargers. The other senior on the squad, Jimmy Martin, provided rebounding and defense.

Despite a thin bench, Ayden-Grifton had been able to keep winning.

But somewhere between 5:30 p.m. Wednesday and 7:15 p.m., that all came to an end.

Dixon got in early foul trouble and Peterson struggled on offense for the first time in recent history. It was too much to overcome for the Chargers.

"It's hard right now to appreciate what we did (this season)," Murphrey said. "As time goes on, I think we'll appreciate it more."

The numbers finally caught up with Ayden-Grifton.

"I think it showed up tonight," Murphrey said. "We've been mighty lucky with the foul situation. Tonight, we really felt it. It hurt us."

The game closed out the careers of the Charger seniors. For the last three years, Dixon and Peterson have been among the best players in the EPC. Peterson, in particular, has been something special.

He suffered a knee injury during football season and it caused him to struggle early on this year. But over January, and especially February and early March, there had not been a player who did more for his team down East. He handled the ball, was a focal point of the offense and a surprising force on the boards given his 6-1 height.

His last game wasn't his best, but the future should be brighter. Next year, Peterson will move on to the college ranks. It could be in a junior college or it could be on the Division I level. Time will tell.

"He's a great player," Murphrey said. "You hate to see him go out like this."

# Little League

**BASEBALL will soon be here!**

**EASTON LITTLE LEAGUE BATS**

**L9 BIG BARREL**  
RETAIL \$34.95  
OVERTON'S **\$24<sup>95</sup>**

**L10 BLACK MAGIC**  
RETAIL \$42.95  
OVERTON'S **\$29<sup>95</sup>**

**LX-1 ULTRA LIGHT**  
RETAIL \$59.95  
OVERTON'S **\$44<sup>95</sup>**

**Mizuno MZ SERIES**  
FROM T-BALL AND UP

**YOUTH FIELDERS GLOVES**

**\$24<sup>95</sup>**

START AT

**FIELDERS GLOVES**

**Rawlings**

**RBG 36 JR.**  
DELUXE LEATHER  
RETAIL \$39.95  
OVERTON'S **\$29<sup>95</sup>**

**RBG 36Y**  
DELUXE LEATHER  
RETAIL \$59.95  
OVERTON'S **\$39<sup>95</sup>**

**FOOTWEAR**

**Mizuno**

**MIZUNO GAMER 400**  
RETAIL \$29.95  
OVERTON'S **\$23<sup>95</sup>**

**MITRE BASE ACE**  
RETAIL \$29.95  
OVERTON'S **\$21<sup>95</sup>**

\*COMPLETE LINE OF BASEBALL AND SOFTBALL ACCESSORIES\*

\*TEAM PRICES AVAILABLE\*

## Overton's

Sports Center

111 Red Banks Road, Greenville  
355-5783

Your Complete Sporting Goods Store

Hours: Monday thru Friday, 9 to 7 pm • Saturday, 8 to 6 pm

carolina east mall  
greenville

# Wine and Cheese Shop

A Salute  
to St. Patrick's  
Day!

## Special St. Patrick's Day temptations for leprechauns and other cheese lovers.

**With our Specials this week we will bring the luck of the Irish your way.**

Unique all-purpose cheese from Ireland.

Come have a taste of delicious Blarney - a unique all-purpose cheese from Ireland.

Reg. 5.30

# 4.25

**Fleur-de-lait**  
**Creme de Neufchatel**

# 4.20

Reg. 5.25

Choose from Creme de Neufchatel with peaches or Irish Cream and nuts or with date, nut and rum.

**Gold Coins for a little luck of the Irish!**

7 Oz. milk chocolate coins in a mesh bag

# 85¢

**Irish Cream Coffee**

from Carolina's Gourmet Coffee

Reg. 6.99 lb. 20% Off

# 5.59 Lb.

**Celebrate St. Patrick's Day with O'Keefe**

Only **3.92** per six pack

**Guinness Extra Stout Beer**  
St. James Gate Dublin

# 5.90

6-pack  
Robust, mellow and very satisfying. True natural ingredients and quality have not changed since 1759.

**Harp Lager Beer**  
Brewed in Ireland

# 5.90

6-pack  
Three times winner of the Brussels Gold Medal of Excellence.

**George Killian's Lager**

# 4.06

6-pack  
Irish beer brewed in USA

**BOLANDS BISCUITS**

**Boland Irish Crackers**

Reg. 1.30 and 1.45

# 1.05 and 1.15

20% Off

Crisp, distinctive and utterly Irish.

Choose from Cream Crackers, Original Snap Crackers and Wheat Snap Crackers.

Shop Carolina East Mall, Greenville, Monday Through Saturday 10 a.m. Until 9:00 p.m., — Phone 756-B-E-L-K (756-2355).

Prime Time Tonight

| THURSDAY EVENING |   |  |                              |                                |   |           |                      |
|------------------|---|--|------------------------------|--------------------------------|---|-----------|----------------------|
|                  | 7:00  | 7:30                                   | 8:00                         | 8:30                           | 9:00                                    | 9:30      | 10:00 10:30          |
| 2                | Our House   |  | Movie: "Home in Indiana"     |                                |   |           | 700 Club             |
| 4                | Business Rpt.                                     | Legis. Rpt.                            | Nature                       |                                | Mystery!                                |           | Mystery!             |
| 5                | Ent. Tonight                                      | Lose or Draw                           | 48 Hours                     |                                | Paradise                                |           | Knots Landing        |
| 5                | Cosby Show  | Movie: "Hannah and Her Sisters"        |                              |                                |   |           | News                 |
| 7                | Cosby Show  | Night Court                            | Cosby Show                   | Dif. World                     | Cheers                                  | Dear John | L.A. Law             |
| 9                | USA Today   | Lose or Draw                           | 48 Hours                     |                                | Paradise                                |           | Knots Landing        |
| 12               | Wheel-Fortune                                     | Jeopardy!                              | Fine Romance                 |                                | Dynasty                                 |           | Billy Graham Crusade |
| 15               | Bugs & Pals                                       | Fraggle Rock                           | Movie: "Ransom"              |                                |   |           | City Sleeps          |
| DIS              | Bugs Bunny  | Magic Egg                              | Best of Walt Disney Presents | Movie: "Hataril"               |   |           |                      |
| ESPN             | NCAA Basketball Tournament: First Round Game Four |  |                              |                                | NCAA Basketball Tournament: First Round |           |                      |
| HBO              | Movie: "The Allnighter"                           |  |                              | Movie: "Lady Beware"           |   |           |                      |
| LIFE             | Spenser: For Hire                                 |  | Cagney & Lacey               |                                | Movie: "Spiral Staircase"               |           |                      |
| MAX              | Movie: "The Natural" Cont'd                       |  |                              |                                | Movie: "Broadcast News"                 |           |                      |
| SHOW             | Movie: "Cross Creek"                              |  |                              |                                | Movie: "Remote Control"                 |           | Discipline           |
| TMC              | Movie: "Nighthawks" Cont'd                        | "A Night in the Life of Jimmy Reardon" |                              |                                | Movie: "The Pick-Up Artist"             |           |                      |
| USA              | Miami Vice  |  | Murder, She Wrote            |                                | PGA Golf: Players Championship          |           |                      |
| WTBS             | Andy Griffith                                     | Sanford                                |                              | Movie: "The Magnificent Seven" |   |           |                      |

For complete TV programming information, consult your weekly TV SHOWTIME from Sunday's Daily Reflector.

## Linda Ellerbee Will Join CNN

WASHINGTON — Emmy-award winning journalist Linda Ellerbee

will join Cable News Network on Monday as a regular commentator, CNN said Wednesday. She will contribute essays three

times a week that will appear on four news programs daily, CNN said.

Terms of her contract were not disclosed.

Ellerbee was a guest commentator last year during CNN's coverage of the national political conventions and on election night.

"I found I like being on CNN. I'm glad they want me as a regular," Ellerbee said in a statement.

From 1975 to 1986, Ellerbee was at NBC News, where she anchored and wrote the news magazine "Weekend" and "Summer Sunday-USA," plus several documentaries, "NBC News Overnight" and the "Today" show feature series "TGIF."

In 1986 she moved to ABC and won an Emmy award for her writing on the "Our World" historical series.

In 1987 she left ABC to form her own company, Lucky Duck Productions. Last year she also began writing a syndicated newspaper column.

Her book about television, "And So It Goes," was nominated for a Pulitzer Prize.

## Mike Connors Is Zapped In 'Murder, She Wrote'

By Jerry Buck  
THE ASSOCIATED PRESS

LOS ANGELES — Mike Connors, television's long-time good guy, private eye and FBI agent, finally bites the dust on screen in an episode of CBS' "Murder, She Wrote."

"Let me tell you, lying on the floor is the easiest acting I've ever done," said Connors.

Connors, who dodged bullets on "Tightrope," "Mannix" and "Today's FBI" and is host of the syndicated show "Crimes of the Century," is the victim on Sunday's episode of "Murder, She Wrote." The hit series stars Angela Lansbury as crime-solving mystery writer Jessica Fletcher.

He plays a screenwriter who's adapting one of Jessica's books as a movie.

"He's a throwback character, a combination of Humphrey Bogart and John Garfield," said Connors. "He's driving from Las Vegas and takes a detour and sees an old girlfriend slinging hash. He says, 'There she was, a little worse for wear, but still a hot cup of coffee to a thirsty guy like me.'"

"We do some flashbacks in black and white. Then I'm shot, and I grab a tape recorder and start telling the story of why I was shot. It's because of that style that I was intrigued with the show."

Connors said the only other time he has been killed on screen was early in his career when he did a movie for Roger Corman.

He will also be seen in May when the final 12 hours of "War and Remembrance" are telecast by ABC. He plays Hack Peters, a colonel who is working on the atomic bomb and gets involved with Rhoda Henry, the wife of Pug Henry.

His latest series is "Crimes of the Century," which re-creates famous crimes from the Lindbergh kidnapping to the "Yorkshire Ripper" in England.

"What's so fascinating is not the crime but the information that

comes up," said Connors. "Information that might have changed the outcome of the case. Sam Sheppard (whose conviction in the bludgeoning death of his wife was later overturned) claimed that he saw a bushy-haired man. But the murder weapon, believed to be fire tongs, was never found."

CINEPLEX ODEON AND PLITT THEATRES

PLITT  
Carolina East Center 756-1449  
"RAIN MAN" (NOMINEE FOR BEST PICTURE) (R) 7:00-9:35  
"MISSISSIPPI BURNING" (NOMINEE FOR BEST PICTURE) (R) 7:05-9:40  
"THE BURBS" (PG) 7:15-9:20  
"DREAM A LITTLE DREAM" (PG-13) 7:20-9:30



### CHEVY CHASE

America's favorite multiple personality is back!

## Fletch Lives

PG A UNIVERSAL PICTURE

STARTS FRIDAY

Buccaneer Movies 756-3307

## BILLY GRAHAM TV SPECIAL

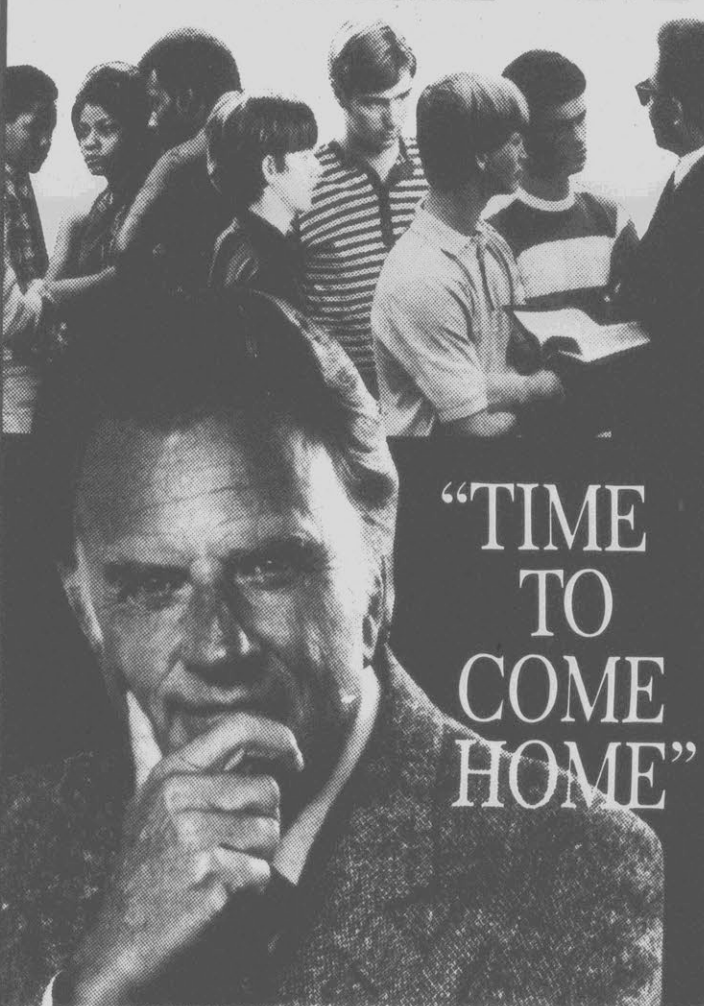

"TIME TO COME HOME"

TONIGHT 10:00 CH 12  
BILLY GRAHAM'S NEWEST BOOK, "ANSWERS TO LIFE'S PROBLEMS," NOW AVAILABLE IN ALL BOOKSTORES

**PLAZA CINEMA**  
PLAZA MALL 756-0088

STARTS TOMORROW  
"PART 'HIGH NOON' AND PART 'ROCKY'"  
—Merrill Shindler, LOS ANGELES MAGAZINE

**LEAN ON ME**

Check Friday's Paper For Showtimes

Serving the finest mid-western Beef & the freshest seafood.  
Dining comments from Bob,

**BEEF BARN**

400 St. Andrews Drive  
Greenville, N.C. 756-1161  
Hours: Mon.-Thurs. 6-10 pm  
Fri. & Sat. 6-10:30 pm  
Sun. 5:30-9 pm

Bob Simon  
Manager

"And the winner is... the Beef Barn. The favorite choice for great dining. The best mid-western beef and the freshest seafood. Join us for dinner."

East Carolina Playhouse presents

east carolina DANCE theatre

MARCH 15, 16, 17 & 18  
McGinnis Theatre - 8:15 pm  
General Public: \$5.00 - ECU Students: \$3.00  
CALL: 757-6829

## Colorization Protection For Future Films Eyed

THE ASSOCIATED PRESS

WASHINGTON — The Copyright Office wants a law to protect future films from colorization, but believes it would probably be unconstitutional to extend such protection to existing movies.

In addition to protecting against colorization, the office also recommended on Wednesday that Congress protect film makers from technical processes that speed up or slow down movies to fit the time frames of television or which alter the shape of the image to fit the television screen.

Since most movies are now made

in color, the furor about computer-added color has been largely over application of the process to films, including some Hollywood classics, made in the heyday of black-and-white production in the 1930s through the 1950s.

The Copyright Office, which is an arm of the Library of Congress, recommended in its report that an industry-wide committee be formed to draft guidelines governing colorization of such works.

The Patent and Trademark Office, in a report released at the same time, recommended that no changes in the trademark law should be made but left the door open to changes in copyright law.

Both reports were requested by the House Judiciary Committee's subcommittee on copyright, which held hearings on the issue last year and concluded that no legislation was needed.

The Copyright Office said it would prefer legislation that would also protect visual artists, such as sculptors and painters, by giving them "moral rights" to bar unauthorized alteration of their works.

But it said it could support legislation applying to film makers alone.

The Copyright Office's report drew lukewarm reaction from the subcommittee chairman.

Rep. Robert Kastenmeier, D-Wis., promised to review both reports carefully but added, "We must ask the proponents of change to bear the burden of proving that the change is necessary, fair and practical."

**PLAZA CINEMA**  
PLAZA MALL - 756-0088  
All Seats \$2.50 Until 5:30

Bill & Ted's Excellent Adventure - PG  
Sat. & Sun. 1-3-5-7-9 Weekdays 7 & 9

The Fly II - R  
Sat. & Sun. 1-3-5-7-10-9-15  
Weekdays 7:10 & 9:15

Dangerous Liaisons - R  
Sat. & Sun. 2-4-30-7-9:15  
Weekdays 7 & 9:15

Park Theatre

\$1.50 All Times  
Physical Evidence  
Sat. & Sun. 1-3-5-7-9 Weekdays 7 & 9

Bora Bora Luau will burn you out.

"Theme" restaurants tend to make you sit through an act just to get your meal.  
Not Annabelle's. We've got the delicious food and relaxed atmosphere you can feel comfortable with. It's the taste of American casual.  
Come to Annabelle's. You'll love us for what we are. You'll love us for what we aren't.

Irish Sweep Steaks!  
TWO Ribeye Steak Dinners \$14.95

**Annabelle's**  
RESTAURANT & PUB™

The Plaza Greenville Blvd. 756-0315  
Mon-Thurs 11:30 AM - 11:00 PM  
Fri-Sat 11:30 AM - Midnight  
Sunday 12 Noon - 11:00 PM

ATTENTION  
PITT COUNTY SHRINERS

St. Patrick's Day  
**DANCE**  
Friday, March 17th  
Pitt County Shrine Club  
ONLY \$15.00 PER COUPLE

Includes the Joe Distefano Dance Band playing your Favorite Music, Hors D'oeuvres, Set-Up & Door Prizes

SHRINERS AND INVITED GUESTS ONLY

Tickets will be available at door for shriners and qualified guests.

For information call 355-5588

It's their world. Above the world.  
Exploding with music, passion, romance -- and danger.

**ROOFTOPS**

It's the only place to be.

STARTS TOMORROW  
FRI., MON.-THURS. 7:05-9:15  
SAT. & SUN. 2:15-4:15-7:05-9:15

**LEVIATHAN**

The true meaning of fear.

STARTS TOMORROW  
FRI., MON.-THURS. 7:20-9:35  
SAT. & SUN. 2:30-4:45-7:20-9:35

FROM THE BEST-SELLING SCIENCE FICTION NOVEL BY DEAN R. KOONTZ

It started as a secret experiment...  
It ended as a new breed of terror.

**COREY HAIM**  
**WATCHERS**

STARTS TOMORROW  
FRI., MON.-THURS. 9:25 ONLY  
SAT. & SUN. 9:25 ONLY

**Crossword** By EUGENE SHEFFER

- ACROSS**  
 1 Building wing  
 4 Places  
 8 Wound reminder  
 12 Actress Thompson  
 13 Lendl of tennis  
 14 Musical sound  
 15 Coin letter  
 17 Dancer Sally  
 18 "Agnus"  
 19 Wired messages  
 21 Ketchup base  
 24 Morse vowel  
 25 Actress Merkel  
 26 Blue  
 28 Dark yellow  
 32 Loni's love  
 34 Pinnacle  
 36 Tortoise's rival  
 37 Invited  
 39 Candy counter choice  
 41 Whopper
- DOWN**  
 2 Quick taste  
 44 Did a survey  
 46 Rather, e.g.  
 50 Hoover, for one  
 51 On  
 52 Skiing turn  
 56 Edible root  
 57 One type of history  
 58 Louis XIV, e.g.  
 59 Proof-reading cancellation  
 Solution time: 27 mins.
- 3-16**  
 11 Ohio team  
 16 Drink "for two"  
 20 Card game  
 21 Oompah producer  
 22 Burden  
 23 Stable? particle?  
 27 Pursue  
 29 Proof of excellence  
 30 Historic canal  
 31 Clarinet feature  
 33 Sawbuck  
 35 Whelp  
 38 Underlit  
 40 Cover girls  
 43 Author Alan  
 45 Flee  
 46 Cole and Turner  
 47 State of France  
 48 "She — a Yellow Ribbon"  
 49 Sleuth Wolfe  
 53 Young fellow  
 54 Caviar  
 55 Family

SLY ELMO SABU  
 TOE SOAR PLES  
 ATA CORNEILLE  
 GIRTH END  
 UELE SEDGE  
 CORNWALL RAAID  
 AME SITUS TUI  
 PINS CORNBELT  
 STOPS NEAR  
 EAT RAYON  
 CORNCRAKE AWA  
 AVID AMIR LEG  
 TAGS MANS ESS

Yesterday's answer 3-16

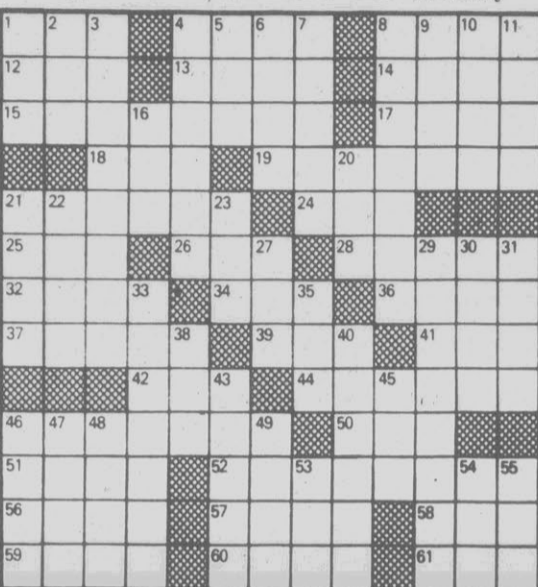

**CRYPTOQUIP**

3-16

W S Z Z G L O X V V T X H W B U J  
 E X G Q N B U Y S U L N G W M T P Z Z J  
 H M S H Y L W M X W O B P Z H S Q  
 Yesterday's Cryptoquip: YOUR CHARACTER IS SOMETHING FORMED IN YOUTH AND REFORMED IN MARRIAGE.

Today's Cryptoquip clue: H equals C

The Cryptoquip is a simple substitution cipher in which each letter used stands for another.

**The Family Circus**

By Bil Keane



3-16

© 1989 Bil Keane, Inc. Dist. by Cowles Synd. Inc.

"Who's gonna be the baby around here when PJ's finished?"

**Horoscope**

From The Carroll Righter Institute

FORECAST FOR FRIDAY March 17

**ARIES** (March 21 to April 19): Friendship will be in the limelight. Bury the hatchet with those who have been bugging you. Worry over finances call for action.  
**TAURUS** (April 20 to May 20): This day can be confusing if you let it. Go with the flow and allow things to happen. Avoid grumbling over petty issues.  
**GEMINI** (May 21 to June 21): Competition may be keen, but current cycles put you in the running. Make contact with lively people like yourself.  
**MOON CHILDREN** (June 22 to July 21): Focus on homelife. Get back to doing the things that your family enjoys. Maybe the cookbooks are getting dusty?  
**LEO** (July 22 to Aug. 21): You can safely make that first move to realize your desires. Use intuition and inner wisdom to activate old plans that need reviving.  
**VIRGO** (Aug. 22 to Sept. 22): Conserve energy. You need self-respect to be satisfied. You feel independent and in need of some personal space.  
**LIBRA** (Sept. 23 to Oct. 22): Most difficulties are over—find other things to talk about. It is not your nature to moon over something you cannot do anything about.  
**SCORPIO** (Oct. 23 to Nov. 21): Cupid may be coming your way. Affectionate relations are available if you move forward now. Organize and plan to avoid pressure.  
**SAGITTARIUS** (Nov. 22 to Dec. 21): Your talents are not being used to their full potential. Extra study and classes get you going. Learn more to earn more.  
**CAPRICORN** (Dec. 22 to Jan. 20): Gains are showing up. A give-and-take situation is working in your favor. Help someone with a project of mutual interest.  
**AQUARIUS** (Jan. 21 to Feb. 19): Stirring up romantic fires with an old flame can cause an interruption in your peaceful lifestyle. Make contact with parents.  
**PISCES** (Feb. 20 to March 20): Combine forces with a friend. Take delays in stride. Use gentle persuasion to get what you want. Benefit from good health habits.  
 (c) 1989, The McNaught Syndicate Inc.

**Bridge**

By CHARLES GOREN AND OMAR SHARIF

KEEP SOME SECRETS FROM DECLARER

Neither vulnerable. North deals.

**NORTH**  
 ♠ A 7 4  
 ♥ 6 3  
 ♦ 8 2  
 ♣ A Q J 9 5 2

**WEST**  
 ♠ J 9 6 2  
 ♥ 8 5  
 ♦ A 9 5 3  
 ♣ 8 7 4

**EAST**  
 ♠ 10 8 5  
 ♥ K Q J 10 7 2  
 ♦ 6 4  
 ♣ K 3

**SOUTH**  
 ♠ K Q 3  
 ♥ A 9 4  
 ♦ K Q J 10 7  
 ♣ 10 6

The bidding:  
 North East South West  
 1 ♠ 1 ♥ 2 ♦ Pass  
 3 ♠ Pass 3 NT Pass  
 Pass Pass

Opening lead: Eight of ♥  
 We know of a famous internationalist who, when he sat down at

the rubber bridge table, would announce to his partner: "Don't signal me; I know what to do!" His edict was only half in jest. He was afraid of what his partner might tell declarer!

North-South arrived at a fairly routine contract of three no trump. It was the right game to reach—as the cards lie, five of either minor stood no chance after a heart lead.

East's ten of hearts was allowed to hold the first trick. Anxious to advise his partner that his entry was in the lowest-ranking side suit, East returned the jack of hearts and, when that too was permitted to win, he emphasized his message with an exclamation point by continuing with the two. West signalled vigorously in diamonds.

develop. He decided to take the defenders' carding at face value. Since he had been informed that East held the king of clubs, declarer went after the diamond suit. West took his ace and dutifully shifted to a club, but it was too little, too late. Declarer rose with the ace of clubs and cashed out his nine tricks—three spades, one heart four diamonds and one club.

In situations of this sort the defenders shouldn't bother to signal at all! After winning the first trick with the ten, East should simply continue with the king and queen of hearts,

and West should do nothing to tip off his diamond holding. In view of the overall, declarer is more likely to place East with the ace of diamonds than the king of clubs, and so take the club finesse. That would result in a three-trick set!

Available for a limited time as a special offer is a two-for-one package of DOUBLES booklets. For your copies send \$3 to "GOREN DOUBLES," care this newspaper, P.O. Box 4426, Orlando, Fla. 32802-4426. Make checks payable to "Newspaperbooks."

**Want To Buy A Home? Find It Fast In Classified**

**FUNKY WINKERBEAN**



**PHANTOM**



**THE WIZARD OF ID**



**BLONDIE**

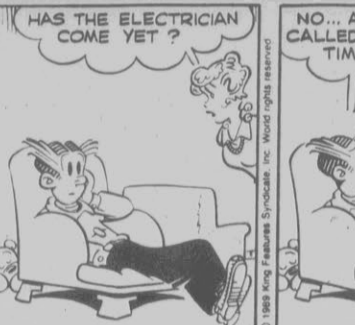

**PEANUTS**



**FRANK & ERNEST**



**BEETLE BAILY**



**GARFIELD**

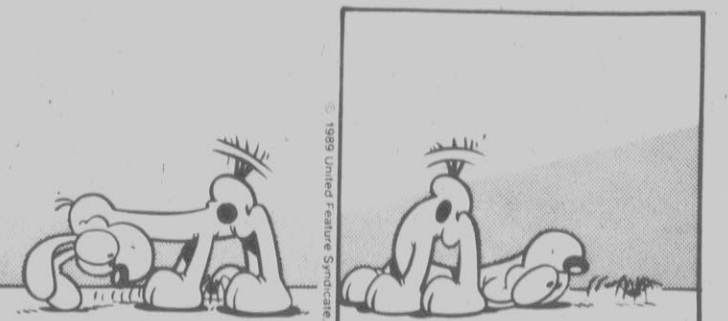
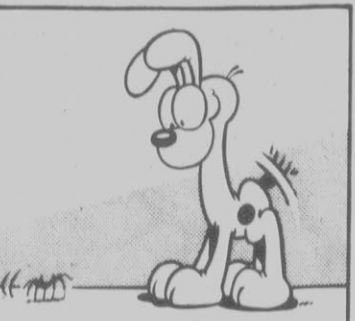



(Continued From Page B-7)

Table of names and addresses, organized in columns. Includes names like Cox, James E., Chance, John S., and various street addresses and phone numbers.

(Continued On Page B-9)

(Continued From Page B 8)

Table with multiple columns listing names and associated numerical values. The table is organized into several vertical columns, each containing a list of names and their corresponding values. The names are often followed by a number in parentheses, possibly indicating a count or a specific identifier. The values are numerical, ranging from small integers to larger numbers like 1,462.74. The table is dense and covers the majority of the page area.

**THE DAILY REFLECTOR**

# Classified

•Call 752-6166  
To Place Your Ad

**Rates**  
TRANSIENT RATES  
Minimum 3 Lines  
1 Day . . . . .90¢ per line per day  
2-3 Days . . . . .65¢ per line per day  
4-6 Days . . . . .61¢ per line per day  
7-14 Days . . . . .55¢ per line per day  
  
CLASSIFIED DISPLAY  
\$4.15 Per Col. Inch  
Contract Rates Available  
  
**Office Hours**  
Monday thru Friday  
8:30 a.m. - 5:00 p.m.  
  
THE DAILY REFLECTOR reserves the right to edit or reject any advertisement submitted.

**Deadlines**  
Classified Display Deadlines  
Mon. Fri. Noon  
Tues. Fri. 4 p.m.  
Wed. Mon. 4 p.m.  
Thurs. Tues. 4 p.m.  
Fri. Wed. Noon  
Sun. Wed. 3 p.m.  
  
Classified Line Deadlines  
Mon. Fri. 4 p.m.  
Tues. Mon. 3 p.m.  
Wed. Tues. 3 p.m.  
Thurs. Wed. 3 p.m.  
Fri. Thurs. 3 p.m.  
Sun. Thurs. 5 p.m.

**Errors**  
Please read your ad carefully the first time it appears in the paper. If it needs a correction as a result of our error please call us before 9:30 a.m. and we will correct it for you. The Daily Reflector cannot make allowances for errors after the 1st day of publication.  
  
**Cancellations**  
If you wish to cancel an ad, please call before 9:30 a.m. on the day that it is scheduled to run and we will remove it. We cannot cancel ads after 9:30 a.m.

| Classified Index     |                        |     |                              |         |
|----------------------|------------------------|-----|------------------------------|---------|
| <b>Miscellaneous</b> | Business Opportunities | 122 | Teachers                     | 062     |
| Personals            | Business               | 124 | Technical & Trades           | 063     |
| In Memoriam          | Home Improvements      | 125 | Work Wanted                  | 064     |
| Card of Thanks       | Real Estate            | 130 | Wanted                       | 065     |
| Special Notices      | Appraisals             | 131 | Roommate Wanted              | 066     |
| Travel & Tours       | Loans and Mortgages    | 132 | Wanted To Buy                | 067     |
| Automotive           | Rentals                | 133 | Wanted To Lease              | 068     |
| Child Care           |                        |     | Wanted To Rent               | 069     |
| Day Nannies          |                        |     |                              |         |
| Health Care          | <b>Wanted</b>          |     | <b>Rent/Lease</b>            |         |
| Employment           | Help Wanted            | 056 | Apartment For Rent           | 061     |
| For Sale             | Administrative         | 057 | Business Rentals             | 062     |
| Insurance            | Childcare              | 058 | Campers For Rent             | 063     |
| Lost and Found       | Medical                | 059 | Condominiums For Rent        | 064     |
| Business Services    | Miscellaneous          | 060 | Farms For Lease              | 065     |
|                      | Sales                  | 061 |                              |         |
|                      |                        |     | <b>Sale</b>                  |         |
|                      |                        |     | Autos For Sale               | 011-029 |
|                      |                        |     | Bicycles For Sale            | 030     |
|                      |                        |     | Boats and Motors             | 032     |
|                      |                        |     | Camping Equipment            | 034     |
|                      |                        |     | Cycles For Sale              | 036     |
|                      |                        |     | Jeeps And Vans               | 040     |
|                      |                        |     | Trucks For Sale              | 041     |
|                      |                        |     | Pets                         | 050     |
|                      |                        |     | Antiques                     | 066     |
|                      |                        |     | Auctions                     | 069     |
|                      |                        |     | Building Supplies            | 072     |
|                      |                        |     | Fuel, Wood, Coal             | 081     |
|                      |                        |     | Furniture                    | 082     |
|                      |                        |     | Garage Yard Sales            | 083     |
|                      |                        |     | Heavy Equipment              | 084     |
|                      |                        |     | Household Goods              | 085     |
|                      |                        |     | Farm Equipment               | 086     |
|                      |                        |     | Farm Products                | 088     |
|                      |                        |     | Fruits & vegetables          | 089     |
|                      |                        |     | Livestock                    | 092     |
|                      |                        |     | Insurance                    | 096     |
|                      |                        |     | Miscellaneous                | 099     |
|                      |                        |     | Mobile Homes For Sale        | 102     |
|                      |                        |     | Mobile Home Insurance        | 103     |
|                      |                        |     | Musical Instruments          | 105     |
|                      |                        |     | Sporting Goods               | 109     |
|                      |                        |     | Woodstoves                   | 112     |
|                      |                        |     | Commercial Property          | 132     |
|                      |                        |     | Condominiums For Sale        | 136     |
|                      |                        |     | Farms For Sale               | 139     |
|                      |                        |     | Houses For Sale              | 144     |
|                      |                        |     | Business Investment Property | 147     |
|                      |                        |     | Investment Property          | 148     |
|                      |                        |     | Land For Sale                | 150     |
|                      |                        |     | Mobile Home Lots For Sale    | 151     |
|                      |                        |     | Lots For Sale                | 152     |
|                      |                        |     | Person Property For Sale     | 155     |
|                      |                        |     | Timberland & Timber          | 156     |
|                      |                        |     | Townhouses For Sale          | 157     |

**Feeling Cramped?**

Find space in classified's home and apartment listings.

The Daily Reflector Classifieds.

752-6166

**Public Notices**

ADVERTISEMENT FOR BIDS  
Sealed proposals will be received until 3:00 p.m. on Thursday, April 13th in the School Board Room, Greene County Schools, 302 Kingold Blvd., Snow Hill, NC 28580 (919)747-3425, and immediately thereafter publicly opened and read for the furnishing of labor, material, and equipment entering into the construction of:  
GREENE COUNTY MIDDLE SCHOOL  
GREENE COUNTY, N.C.  
Lump sum proposals may be obtained from a complete set of documents from The East Group Architects, P.O. Box 731, 100 N. Queen St., Kinston, N.C. (919) 523-0832, ATTN: Lynn White, in the AGC Plan Rooms and F.W. Dodge Rooms in Raleigh, Charlotte Triad and Fayetteville, N.C. During normal office hours. Plan deposit is \$150.00.  
The Owner reserves the unfettered right to reject any and all proposals.  
March 16, 1989

**001 Public Notices**  
ministratrix of the Estate of JACK ELDON POLLARD, late of Oak City, Tennessee, this is to notify all persons having claims against the estate of the deceased, to present them to the undersigned DAVID LEE LITTLE, C. POLLARD, Administratrix, on or before August 23, 1989, or same will be pleaded in bar of their recovery. All persons indebted to said estate please make immediate payment to the undersigned.  
This the 9th day of February, 1989.  
MELANIE C. POLLARD, MATTOX, DAVIS & NAYLOR, P.A.  
Attorneys for Estate of Jack Eldon Pollard  
Post Office Box 686  
Greenville, North Carolina 27835 0686  
Telephone: (919) 758-3430  
Feb 23, March 2, 9, 16, 1989

**001 Public Notices**  
NORTH CAROLINA  
PITT COUNTY  
**NOTICE TO CREDITORS**  
Having qualified as Administrator of the Estate of HELEN BOYD LITTLE, late of PITT County, North Carolina, this is to notify all persons having claims against the estate of the deceased, to present them to the undersigned DAVID LEE LITTLE, Executor, on or before September 9, 1989, or same will be pleaded in bar of their recovery. All persons indebted to said estate please make immediate payment to the undersigned.  
This the 2nd day of March, 1989.  
DAVID LEE LITTLE  
ADMINISTRATOR  
MATTOX, DAVIS & NAYLOR, P.A.  
Attorneys For Estate of Helen Boyd Little  
Post Office Box 686  
Greenville, NC 27835 0686  
Telephone: (919) 758-3430  
March 9, 16, 23, 30, 1989

**001 Public Notices**  
NORTH CAROLINA  
PITT COUNTY  
FILE NUMBER: 89 E 130  
FILM NUMBER:  
IN THE GENERAL COURT OF JUSTICE  
SUPERIOR COURT DIVISION  
BEFORE THE CLERK  
**NOTICE TO CREDITOR**  
IN RE: ESTATE OF CHARLES HUBERT HAGAN  
Having qualified as Executor of the Estate of Charles Hubert Hagan, late of PITT County, North Carolina, this is to notify all persons having claims against said estate to present such claims to the undersigned at Post Office Box 5063, Greenville, North Carolina 27835-5063 on or before the 25th day of September, 1989, or this notice will be pleaded in bar of their recovery. All persons indebted to said estate will please make immediate payment.  
This the 16th day of March, 1989.  
ANNIE LOUISE BRILEY HAGAN, EXECUTRIX  
Gregory K. James  
Law Office of Frank M. Wooten  
Attorney for the Estate of Charles Hubert Hagan  
113 West 3rd Street  
P.O. Box 5063  
Greenville, NC 27835-5063  
March 16, 23, 30; April 6, 1989

**001 Public Notices**  
George W. Berry, deceased  
March 2, 9, 16, 23, 1989  
**NOTICE**  
The undersigned, having qualified as Executrix of the Estate of Bonnie Ray Hardee, deceased, this is to notify all persons, firms, and corporations having claims against the said estate to present them to the undersigned or her attorneys, Williamson, Herrin, Barnhill & Savage, within six (6) months from the date of the first publication of this Notice, being on or before September 16, 1989, or this Notice will be pleaded in bar of their recovery. All persons indebted to the said estate will please make immediate payment to the undersigned.  
This the 13th day of March, 1989.  
Shirley B. Hardee  
Executrix of the Estate of Bonnie Ray Hardee  
202 Avalon Lane  
Greenville, N.C. 27858  
Ann Heffelfinger Barnhill  
Williamson, Herrin, Barnhill & Savage  
Attorneys at Law  
P.O. Box 552  
Greenville, NC 27834  
Tel: (919) 752-3104  
March 16, 23, 30; April 6, 1989

**WANT ADS**

**002 Personals**  
CAROLINA DATING & Escort Service. Find your dreammate. Call 1-778-3579 anytime.  
**007 Special Notices**  
WE PAY CASH for diamonds, Floyd G. Robinson Jewelers, 407 Evans Mall, Downtown Greenville.

**007 Special Notices**  
EASTER'S COMING. Kids baskets begin at under \$5. Also many adult baskets. We Deliver. Call Baskets By Choice, 746-8149.  
**011 Autos For Sale**  
INSURANCE If you have 5 to 12 points, we can save you lots of money. Call Leon Fornes Insurance, 2408 South Charles Boulevard, 355-7557 or 355-7373.

**"A GOOD PLACE TO BUY!"**  
"CREATIVE FINANCING"  
We Also Sell On Consignment  
EASTGATE MOTORS, INC.  
130 East Greenville Blvd.  
Greenville, 355-2193  
**CLASSIFIED DISPLAY**

**001 Public Notices**  
NORTH CAROLINA  
PITT COUNTY  
FILE NO. 89 CVD 351  
FILM NO.  
**NOTICE OF SERVICE OF PROCESS BY PUBLICATION**  
DIANNE LLOYD PLAINTIFF  
VS  
JOHNNY LLOYD DEFENDANT  
TO JOHNNY LLOYD  
TAKE NOTICE that a pleading seeking relief against you has been filed in the above-entitled action. The nature of the relief being sought is as follows: an action by which your spouse seeks an absolute divorce from you.  
You are required to make defense to such pleading not later than 15th day of April, 1989 and upon your failure to do so, your spouse who is seeking relief against you will apply to the Court for the relief sought.  
This the 28th day of February, 1989.  
Robert L. White  
Attorney for the Plaintiff  
P.O. Box 6044  
Greenville, N.C. 27834  
(919) 355-9832  
March 2, 9, 16, 1989

**ASSISTANT DIRECTOR OF NURSING SERVICE**

Qualifications: Prior experience in long-term care. Registered nurse in NC. Excellent salary, full benefits package.

For information contact:  
**Susan Conover,**  
Director of Nursing  
Greenville Villa Nursing Home  
758-4121  
Monday-Friday 8-5

**Trainee for Apparel Firm**  
Located in Farmville in the areas of:

- Operations
- Merchandising
- Pattern Marker
- Sample Printer
- Quality Control Inspector

Hard working and willingness to learn. Background in above Apparel area or knowledge of fabric helpful. Will be working with the Panama Jack, Cotton Top and Guess labels. Excellent communication skills needed. Call 753-7121 for appointment, ask for Kitty Briceland.

**SALESMAN**  
\$30,000-\$45,000+

If you're a self starter and are willing to work, you can earn \$30,000 to \$45,000 your first year. Brown and Wood Cadillac Pontiac and Isuzu in Greenville has ONE opening. Hospitalization, retirement and demo plan.

We will train you! New training class starts March 20. Our Pay plan is the best in the area. If you're serious and want an exciting future. Call Bob Brown or Sonny Lea 355-6080 for interview. All interviews will be kept in strict confidence.

**BROWN & WOOD**  
PONTIAC • CADILLAC • ISUZU  
329 Greenville Blvd. Greenville, N.C. 355-6080

**We're Cutting Prices!**

**1989 LONG BED SILVERADO PICKUP**

Air conditioning, AM/FM stereo cassette, tilt wheel, auxiliary lighting, stainless steel mirrors, rally wheels, intermittent wipers, 34 gallon fuel tank, heavy duty battery, tinted glass, stabilizer bar, heavy duty shocks, floor mats, 305 V-8 engine, 5-speed overdrive transmission, chrome rear step bumper, P225 whitewall tires, deluxe 2-tone paint, deluxe cloth interior.

Starting As Low As  
**\$11,975\***

\*Plus tax and tags  
Stock #473

See one of our courteous salesmen:

- Ed Briley
- Mike Outlaw
- Rex Wainright
- Mike Phelps
- Jimmy Foreman
- Woody Woolard

Over 84 trucks in stock and more arriving daily! Best selection we've ever had!

Up To **\$750** cash back available on selected trucks!

**CHEVROLET PHELPS**  
Your Down Home Chevy Dealer

2308 Memorial Drive  
Greenville, N.C.

**GEO** 756-2150

GM QUALITY SERVICE PARTS  
Mr. Goodwrench

**PROFESSIONAL WAREHOUSE MANAGER**

Large wholesale distributor in Greenville is seeking a Professional Warehouse Manager. Top pay and benefits to qualified person with supervisory skills. Please send resume to:

DR #1291  
c/o The Daily Reflector  
PO Box 1967  
Greenville, NC 27835

**AUTOMOTIVE SERVICE SUPERVISOR TRAINEE**

Precision Tune in Greenville has opening for individual interested in building a career with the fastest growing tune-up franchise in America. We seek an experienced professional in auto mechanics with at least 5 years experience and knowledgeable in diagnostic equipment. Excellent training and benefits. Apply at:

124 SE Greenville Boulevard  
See Mike

**PORTRAIT PHOTOGRAPHERS-TRAVEL**

Due to company expansion, Olan Mills Portrait Studios have immediate openings for photographers in our Pictorial Church Director Division. Mature person, high school graduate minimum. Must be able to TRAVEL extensively the entire state (home weekends only). Must have own van or large car. Experience in photography helpful, but not necessary. Complete training program with pay, plus expenses, group insurance, and company retirement program. Excellent opportunity for advancement for career-minded individuals. For personal interview call Shirley Bates' office TOLL FREE at 1-800-543-5940. Monday through Thursday, between 10:00 a.m. - 9:00 p.m. Please call on or before Thursday, March 16th, 1989.  
E.O.E. MIF

**CREDIT AND COLLECTIONS MANAGER**

America's leading manufacturer of household brushes seeks a career-minded individual for a key position in our Greenville Corporate Headquarters. The ideal candidate should have experience with a consumer products manufacturer as follows:

- Customer credit review and approval collection techniques and agencies; A/R trial balances, delinquency reports, and related computer interface methods; analyze normal financial statements; familiarity with lock box procedures and operations. Will report directly to treasurer.

Salary commensurate to experience and responsibilities. Complete benefits package. Please send detailed resume with salary history and requirements to:

**Empire Brushes, Inc.**  
Att. Personnel Department  
P.O. Box 1606  
Greenville, NC 27835  
919-758-4111  
Equal Opportunity Employer

## Thursday Classifieds

### 011 Autos For Sale

#### A & M USED CARS SPECIAL!

1985 PARK AVENUE Buick. Loaded. \$895.  
 1983 LeSABRE Limited Buick. Excellent condition \$4450.  
 1986 PLYMOUTH Reliant Station wagon. \$4,995.  
 1986 PLYMOUTH Reliant 4 door. \$4,995.  
 1984 CHRYSLER LeBaron, 2 door. \$3,995.  
 1987 CARDINAL TRAILER. 35 Foot. Make nice office or hunting trailer. \$995.  
 We have on lot financing. Call 756-6953 or see Larry Mazingo, Manager. Dealer #2951

CLASSIFIED DISPLAY

### 013 Buick

BUICK 1985 Century, automatic, power steering, power brakes, tilt, cruise. Great buy at only \$5,300. Call Leith Chrysler/Plymouth/Dodge, 1-800-451-0698.  
 1977 BUICK REGAL excellent condition, 50,000 miles, silver/gray 2 door automatic. Loaded. \$2,800 negotiable. Call 752-0726.  
 1982 BUICK REGAL. Gray with burgundy interior, automatic, air, AM-FM stereo. A clean buy at \$1,995. Eastgate Motors, 355-2193.  
 1982 BUICK SKYHAWK. Automatic, air, tilt, power door locks, AM-FM stereo. \$2,495. Eastgate Motors, 355-2193.  
 1985 BUICK CENTURY wagon, immaculate, new engine, fully equipped. \$7500. Call 756-2578.  
 1986 BUICK LeSABRE Limited. Loaded, white, blue vinyl top, 37,000 miles. Excellent condition. \$8995. 753-5935 after 6 p.m.

CLASSIFIED DISPLAY

### 013 Buick

1984 BUICK Estate Wagon. \$4,000. Call 753-2595 after 6 p.m.  
 1986 SILVER REGAL Like new, 5 liter Limited, loaded. \$7,495. See at Evans Street and Plaza Drive in front of U-ten-co. Call Ari, 756-1541 after 5 or Andy, 756-7493.

CLASSIFIED DISPLAY

### 014 Cadillac

1985 CADILLAC Fleetwood Brougham. Black with red interior, loaded. Only \$8,995. Eastgate Motors, 355-2193.  
 1981 CHEVETTE 4 speed, 4 door, excellent condition, new tires and battery, air, AM/FM. \$1395. Call George, 355-6003.  
 1982 CHEVY CAMARO Berlinetta. 4 speed, air, AM/FM cassette, tilt. Only \$3,695. Eastgate Motors, 355-2193.  
 1983 CHEVY CAPRICE Wagon. Automatic, air, cruise, AM/FM stereo, third seat. Only one left! \$4,295. Eastgate Motors, 355-2193.  
 1988 CHEVROLET Beretta. Fully loaded, excellent condition. Take over payments and \$1,000 or \$1,000 car and take over payments. 756-2800 days ask for William; nights 566-4863.

CLASSIFIED DISPLAY

### 016 Chrysler

CHRYSLER 1986 New Yorker, automatic, air, cruise, AM/FM cassette, power door locks, cloth interior. A great buy at \$8,995. Eastgate Motors, 355-2193.  
 CHRYSLER 1989 LeBaron Convertible, Pre-spring Special! Brand New! Priced to sell at \$14,900. Call Leith Chrysler/Plymouth/Dodge, 1-800-451-0698.  
 CHRYSLER 1987 LeBaron, 2 door, automatic, air and more! Great buy at only \$8,750. Call Leith Chrysler/Plymouth/Dodge, 1-800-451-0698.  
 1987 DODGE OMNI. Excellent condition. 23,500 miles. \$4,500 negotiable. 758-6198 or 825-6171.  
 1987 HORIZON, 1 owner car, excellent condition. 31,000 miles. \$2,900. Call 355-4979 or 756-1199.

CLASSIFIED DISPLAY

### 018 Ford

1988 FORD MUSTANG. Automatic, air, cruise, AM/FM cassette, power door locks, cloth interior. A great buy at \$8,995. Eastgate Motors, 355-2193.  
 1983 LINCOLN Continental Mark VI. White, burgundy interior, loaded. Only \$7,995. Eastgate Motors, 355-2193.  
 1985 MERCURY Lynx, air, AM/FM stereo. Priced to Move at \$2,250! Call Leith Chrysler/Plymouth/Dodge, 1-800-451-0698.  
 MERCURY 1988 Tracer, automatic, power steering, power brakes, air, AM/FM stereo. Great buy at only \$6,650. Call Leith Chrysler/Plymouth/Dodge, 1-800-451-0698.  
 MERCURY 1988 Cougar, Load ed! Priced to move at \$9,450. Call Leith Chrysler/Plymouth/Dodge, 1-800-451-0698.  
 1979 CAPRI RS. V-8, 79,000 miles, new battery. \$1,250. Call 752-6313.  
 1985 MERCURY Marquis Brougham. Midnight blue metallic, 4 door Sedan. Cloth seats, 3.8L V6 engine, full power, 30,000 miles. \$4,595. Phone 756-7008.  
 1988 MERCURY COUGAR LS. 5.0 V8, dove gray with gray interior, loaded. 9,200 miles. Need a 4 door car. 758-4218 after 4:00.

CLASSIFIED DISPLAY

### 021 Oldsmobile

1980 CUTLASS Brougham. Power windows, Good condition. \$1200 or best offer. 756-5394.  
 PLYMOUTH 1989 Reliant LE, automatic, air, AM/FM stereo. Priced to sell at only \$8,680. Call Leith Chrysler/Plymouth/Dodge, 1-800-451-0698.  
 PLYMOUTH 1987 Caravelle, priced to sell now at \$6,450. Call Leith Chrysler/Plymouth/Dodge, 1-800-451-0698.  
 PLYMOUTH 1987 Reliant, automatic transmission, good transportation. Priced to move at \$5,450. Call Leith Chrysler/Plymouth/Dodge, 1-800-451-0698.  
 PLYMOUTH 1986 Vista Wagon, automatic, power windows, power locks, air. Priced to sell at only \$4,850. Call Leith Chrysler/Plymouth/Dodge, 1-800-451-0698.  
 PLYMOUTH 1988 Horizon, 4 door, less than 500 miles. Priced to sell now! \$5,250. Call Leith Chrysler/Plymouth/Dodge, 1-800-451-0698.

CLASSIFIED DISPLAY

### 024 Foreign Cars

PORSCHE 924, 1979 black, brown interior, air, AM/FM cassette, 5 speed. Must sell. \$4,795. Call 756-0010 days. 758-1057 nights.  
 SAAB 1987 900, nice car, low miles. Great buy at only \$10,850. Call Leith Chrysler/Plymouth/Dodge, 1-800-451-0698.  
 SUBARU SALES/SERVICE PECHELES IMPORTS ROCKY MOUNT, Phone 777-0625  
 TOYOTA 1987 Camry, automatic, air, AM/FM, low miles. Priced to sell at \$9,150. Call Leith Chrysler/Plymouth/Dodge, 1-800-451-0698.  
 1981 DIESEL RABBIT 4 speed, front wheel drive, air, AM-FM, new brakes and tires. Excellent running condition. Up to 50 miles per gallon. 830-0216 after 5pm weekdays or anytime weekends.  
 1981 TOYOTA Corolla Tercell SR5. Sunroof, air, 5 speed, 1 owner. \$2700, negotiable. Call 752-7816 after 5:30.  
 1984 BMW 528e. Clean, 53K miles, sell below NADA retail. 757-7211 work; 756-8554 home.  
 Money for your car? Call classified. We'll help you sell it with an efficient, effective classified ad. 752-6166.

CLASSIFIED DISPLAY

### 024 Foreign Cars

1978 VOLKSWAGEN Jetta. Call 752-8477.  
 1984 MERCEDES 300D Turbo. Lapis blue with tan leather. Call 753-2595 after 6 p.m.  
 1984 NISSAN Pulsar, red, front wheel drive, new tires, great gas mileage, 67,000 miles. \$4,800 negotiable. 756-6766 evenings.  
 1984 SILVER Nissan Maxima, plush interior, automatic, sunroof, 57,000 miles. 756-3108.  
 1985 BMW 318i, Cosmos. Blue, 4 door with sunroof. Please call Belhaven, 943-2462 days; 943-3751 evenings.  
 1985 VOLKSWAGEN JETTA, 4 doors, automatic, AM-FM stereo/cassette, air, alloy wheels, 39,000 miles. Polar-Ice Silver color. Excellent condition. \$6300. After 6pm, 756-9730.  
 1985 300ZX. Black, T-tops, fully loaded. Call after 5, 355-7853.  
 1986 HONDA ACCORD LXI. 31,000 miles, loaded, Excellent condition. \$9500. Days 756-2541, Nights 756-9494.  
 1987 HONDA PRELUDE SI. White, excellent condition, loaded, extended warranty. 756-1962.  
 1987 NISSAN MAXIMA. Loaded, 5 speed. Excellent condition. 32,000 miles. 946-9115 after 7.

CLASSIFIED DISPLAY



## BURGER KING MANAGEMENT POSITIONS ONLY

Do you want to grow with an exciting and aggressive company? We have immediate opening for those who want to get ahead in a rewarding atmosphere. Benefits include paid vacations, life and medical insurance, for you and your dependents, uniforms, profit sharing, 5 day work week, free meals, professional training. To apply, call 830-1131 between 9:00 a.m. and 5:00 p.m. for appointment and application.

The no-hassle way to find a buyer for still good items you no longer use. Call classified 752-6166.

### CLASSIFIED DISPLAY

Train for careers in

- AIRLINES
- CRUISE LINES
- TRAVEL AGENCIES
- HOME STUDY RES. TRAINING
- FINANCIAL AID AVAIL.
- JOB PLACEMENT ASSIST.
- 1-800-327-7728
- A.C.T. TRAVEL SCHOOL
- Hart, Hodge, Pompano Bch., FL.

Train to be a Professional

- SECRETARY
- EXECUTIVE SEC.
- WORD PROCESSOR
- HOME STUDY RES. TRAINING
- FINANCIAL AID AVAIL.
- JOB PLACEMENT ASSIST.
- 1-800-327-7728
- THE HART SCHOOL
- a Div. of A.C.T. Corp.
- Hart, Hodge, Pompano Bch., FL.

TRIAD HEALTH CARE CENTER of GREENVILLE NURSES

Needed at Once 3-11 & 11-7 Shifts

Current NC Licensed Required-Competitive Wages-Pleasant Conditions

CONTACT Andrea Swink Director of Nurses

Lou Tugwell Assistant Director of Nurses Telephone 758-7100

WANT TO DRIVE A TRUCK?

NOW TRAINING MEN & WOMEN

- DOT CERTIFICATE
- FINANCIAL ASSISTANCE
- HOUSING PROGRAMS
- FULL & PART TIME CLASSES
- JOB PLACEMENT ASSISTANCE

BLANTON'S JUNIOR COLLEGE TRACTOR TRAILER TRAINING CENTER

NEED A LOAN? OWN A HOME?

HOME EQUITY LOANS

- \$5,000 to No Limit
- Mortgage Past Due O.K.
- Credit Problems Understood
- Various Rates & Terms
- Cash For Any Purpose

WHEN YOUR BANK SAYS NO... WE SAY YES!!!

FAST SERVICE Midstate Financial Services

Apply By Phone 1-800-777-3701

M-F 8 am-10 pm; Sat. 9 am-5 pm

BASEBALL CARDS AND COMIC BOOK SHOW

SUNDAY, MARCH 19, 10:00 A.M.-5:00 P.M.

RAMADA INN

203 W. Greenville Blvd., Greenville

Admission FREE! For more information, contact: THE BATTER'S BOX 756-7525

CAROLINA WINDOW & DOOR COMPANY

Custom made storm windows and replacement windows locally manufactured in Greenville. Before you buy, call us.

756-2585 or 1-800-545-7172

Q:

WHERE CAN YOU...

- ...BUY A CAR
- ...LEASE A HOUSE
- ...CALL A MEETING
- ...SELL YOUR STAMP COLLECTION
- ...FIND A BABYSITTER
- ...RENT A SUMMER HOME
- ...FIND A ROOMMATE

A:

Call To Place A Classified Ad In

The Daily Reflector

752-6166

Come to our

# AUTO EXPO

UNDER THE BIG TOP!

MARCH 16TH-APRIL 1ST

2 1/2 MILLION DOLLAR INVENTORY IN NEW & PREVIOUSLY OWNED VEHICLES...

"0" Down Payment On Selected Models With Approved Credit.

EXTENDED FINANCING TERMS AS WELL

GO TO WASHINGTON NOW!

Coastal Oldsmobile-Toyota

1208 West 15th Street Washington 946-9161

Owned & Operated By Joe Cullipher & Jack Mewborn

SPECIAL SAVINGS ON ENTIRE INVENTORY

WE'LL TRADE FOR ANY THING!!

SPECIAL FINANCING RATES AVAILABLE

OPEN TIL 8 EACH NITE

FREE PEPSI & POPCORN

YOUR CHANCE TO SAVE 1000'S!!

MARCH 16TH-APRIL 1ST

# Thursday Classifieds

## 024 Foreign Cars

1974 MGB GT Rebuilt engine. Call 752-5119.  
 1987 SUPRA. Excellent condition. leather interior, 5 speed. Best offer. Call 756-5141 after 6.  
 1987 TOYOTA Celica ST. Red, 5 speed, air, AM-FM cassette, cruise. Special at \$7,995. Eastgate Motors, 355-2193.  
 1988 PORSCHE 924S. Call 756-8172 after 6:00 p.m.

## 029 Auto Parts & Service

PEUGEOT SALES AND SERVICE. All makes and models. Call Steve Baker, East Carolina Peugeot, 355-3333.  
 USED ENGINES at discount prices to sell. Starting price as low as \$235 and up. Transmissions as low as \$69.95.  
 USED TIRES available as low as \$5.00.  
 Call 758-2901  
 Grimesland Auto Parts  
 7 miles east of Greenville on Highway 33.

## 030 Bicycles For Sale

BIKE FOR SALE. Cruiser. Perfect condition. \$125 negotiable. 756-0076.  
 "PK RIPPER" BMX BIKE. Excellent condition. Asking \$285 negotiable. 830-0327.

## 032 Boats & Motors

AIR COOL Outboard motor, 3 horsepower. Never been used. \$125. 746-6353.

## B & K MARINE

Evinrude, Omc, Mariner and Mercruiser service center. All Evinrude and Mariner motors and Cox trailers at clearance prices!  
 1285 Dickinson Avenue, Greenville, 752-2882.

CANOE'S, KAYAKS, Daysailers. Open Tuesday-Saturday. Grand opening March 18th. Tar River Outing March 19th. Paddles & Sails, Highway 264, Washington, N.C. 946-0580.

FAST AND DEPENDABLE Service on outboard motors. Big savings on engine re-builds. We buy and sell used motors. Authorized Long trailer dealer. Billy's Marine & Repair, Bell's Fork area, 355-2793.

## GREENVILLE MARINE AND SPORTS

We are Pitt County's only Authorized Mercury Yamaha Evinrude dealer. We will not be undersold by anyone and we have capable service people with over 89 years experience. Call 758-5938.

14' BASS BOAT. Coochy Craft with 2 live wells, 30 horse power Johnson engine with electric starter. Cox galvanized trailer. \$2500. Call Linda Stancil, days 756-3175, nights 746-3258.

## 032 Boats & Motors

16' BASS TRACKER. 40 horse power motor, Cox trailer, trolling motor. \$3500. 527-6727 after 6.  
 1983 CATALINA 25 foot. Shoal draft, pop-top, 9.9 Mariner. Excellent. Asking \$13,000. 756-2334.  
 1984 TR CENTER console, semi-V, 115 horsepower till and trim, foot control electric motor, galvanized float-on trailer. \$4,900. Call 758-6925.

1986 20' PRIVATEER, 110 horse power Johnson, trailer, T-Top. \$6,995. 756-2095.

20 FOOT WELCRAFT CC 1986. 175 Yamaha. Tandem trailer, live bait rigged. \$8850. 355-3030 days.

22' 1986 SEA OX Walk around cuddy, 2050 MC Cobra, 110, loaded. \$40,000 new, sacrifice at \$25,000. Like new. Call 758-2300 days: 758-1742 nights.

## 034 Camping Equipment

1972 CAMPER TRAILER, 19' air conditioning, refrigerator, stove, heater in good shape. \$1200 negotiable. Call after 5:30. 825-2021.

1983 PROWLER 24' self-contained sleeps 8, air, TV, excellent condition. Top vehicle. 1978 Chevrolet Suburban also available. Call 756-1072 after 6:00 p.m.

1986 COLEMAN SEQUOIA. Sleeps 7, awning, many extras. Used only 10 times. \$3500 or best offer. Call 1-792-5894.

1989 32' Self-contained, air, awning, washer/dryer, 6 sleepers. Priced to sell. 1-743-5248 after 5.

## 036 Cycles For Sale

HONDA 700 SHADOW Water cool drive shaft, 4,000 miles. Call 946-2854.

1984 HONDA CR250. Excellent condition. Ohlin gas shock, plus extras \$1100. 830-0327.

## 040 Jeeps & Vans

1974 AMC JEEP Chrome rims, rebuilt engine. Runs great. 2 tops. \$1995. George at 355-6003.

1975 DODGE VAN Tradesman 8 passenger, 62,000 miles, 1 owner. Excellent condition. \$2995. Call George, 355-6003.

1984 CHEVY CARGO Van. Automatic, air, power steering. AM-FM 8 track, V-8. Last one! \$4,995. Eastgate Motors, 355-2193.

1984 FORD VAN XL 56,000 miles, dual air, excellent condition. \$6500. Call 758-2300 days.

1985 FORD Cargo Van. Automatic, air, power steering, dual tanks, AM-FM stereo, V-8. Last one! \$4,995. Eastgate Motors, 355-2193.

## 041 Trucks

CHEVROLET 1984 Silverado C-10, automatic, air, AM-FM stereo and more! Priced to move at only \$6,550. Call Leith Chrysler Plymouth Dodge, 1-800-451-0698.

1973 CHEVROLET Straight shift, AM-FM. \$1200 firm. 758-7544.

1979 FORD COURIER, light-duty small truck with shell top. 130,000 miles, standard transmission. Needs new engine. \$500. Call evenings. 830-9236.

1983 S-10 with tool box and rails. 1984 S-10 with camper shell. Call 756-2476.

1984 DODGE 4 wheel drive, loaded Dial 746-4208.

1985 SILVERADO Full power, low miles. Camper top available. Call 756-9931.

1986 ISUZU TROOPER II, Gray with tan interior, 5 speed, AM-FM stereo, a steal at \$4,995. Eastgate Motors, 355-2193.

## 044 Child Care

BABYSITTER Needed For 2 children. Flexible hours. Call after 7pm. 758-8744.

CHRISTIAN MOTHER would like to keep infant/toddler in her home. 746-8060.

DEPENDABLE Reliable wife would like to keep children in her Griffon area home. Please call 524-5722 after 7 p.m.

MATURE PERSON To keep newborn in work hours. Must have references. Call 752-1223.

MOTHER OF TWO would like to keep a child in her home. Call 756-7156.

MOTHER OF 3 established sifter has opening for child in my home. Pleasant Ridge Subdivision. \$35 a week. 746-2513.

MOTHER OF 2 would like to keep children in her home in Ayden. 746-4769.

RELIABLE BABYSITTER Will keep in my home. Call anytime. 758-4781.

## 050 Pets

AKC COCKER SPANIEL Pups. Registered Black or Buff. Wormed and shots. \$125. 752-2696.

AKC ENGLISH Springer Spaniel puppies. Registered, healthy. 1-927-4453.

## 040 Jeeps & Vans

DODGE 1989 Caravan, automatic, power steering, power brakes, air, 7 passenger, loaded! Priced to sell at \$12,850. Call Leith Chrysler Plymouth Dodge, 1-800-451-0698.

1985 DODGE Conversion Van Blue with blue interior, automatic, dual air, CB, AM-FM cassette, loaded. Drive away for \$9,495. Eastgate Motors, 355-2193.

## 041 Trucks

CHEVROLET 1984 Silverado C-10, automatic, air, AM-FM stereo and more! Priced to move at only \$6,550. Call Leith Chrysler Plymouth Dodge, 1-800-451-0698.

1973 CHEVROLET Straight shift, AM-FM. \$1200 firm. 758-7544.

1979 FORD COURIER, light-duty small truck with shell top. 130,000 miles, standard transmission. Needs new engine. \$500. Call evenings. 830-9236.

1983 S-10 with tool box and rails. 1984 S-10 with camper shell. Call 756-2476.

1984 DODGE 4 wheel drive, loaded Dial 746-4208.

1985 SILVERADO Full power, low miles. Camper top available. Call 756-9931.

1986 ISUZU TROOPER II, Gray with tan interior, 5 speed, AM-FM stereo, a steal at \$4,995. Eastgate Motors, 355-2193.

## 044 Child Care

BABYSITTER Needed For 2 children. Flexible hours. Call after 7pm. 758-8744.

CHRISTIAN MOTHER would like to keep infant/toddler in her home. 746-8060.

DEPENDABLE Reliable wife would like to keep children in her Griffon area home. Please call 524-5722 after 7 p.m.

MATURE PERSON To keep newborn in work hours. Must have references. Call 752-1223.

MOTHER OF TWO would like to keep a child in her home. Call 756-7156.

MOTHER OF 3 established sifter has opening for child in my home. Pleasant Ridge Subdivision. \$35 a week. 746-2513.

MOTHER OF 2 would like to keep children in her home in Ayden. 746-4769.

RELIABLE BABYSITTER Will keep in my home. Call anytime. 758-4781.

## 050 Pets

AKC COCKER SPANIEL Pups. Registered Black or Buff. Wormed and shots. \$125. 752-2696.

AKC ENGLISH Springer Spaniel puppies. Registered, healthy. 1-927-4453.

## 050 Pets

AKC GOLDEN RETRIEVER puppies. Excellent pets and hunting stock. 756-5986.

AKC REGISTERED Cocker Spaniel. Blonde male, 8 weeks old. Call 752-8119 after 6pm.

AKC REGISTERED Black yellow Lab pups \$100. Ready to go. Call after 6 p.m. 756-2380.

AKC REGISTERED Cocker Spaniel Pups. Wormed and shots, 10 weeks old, 2 males and 1 female. \$125. 522-1940 after 4.

AKC REGISTERED Cocker Spaniel puppy. Buff color, male, 2 months old. Call 752-4371.

AKC REGISTERED Poodle puppies. 3 males, black, 7 weeks old. Call 746-8253.

AKC REGISTERED Miniature Dachshund Puppies. Long and short hair males and females. Call 746-8253.

AKC ROTTWEILER PUPS Beautiful, Champion bloodlines, shots and wormed. Call 758-6377.

AKC SAMOYED PUPS only \$50. 7 weeks old 8 left. Rocky Mount. 442-1818 or 937-6199.

AKC YELLOW LABS. Excellent Pedigree. Hunting Bloodlines. 2 males left. \$175. Call 326-1738.

BLACK LAB puppies for sale. Call 758-0706 or 830-8827.

CFA MALE HIMALAYAN for stud. Call 746-2698.

FOR SALE Springer Spaniel Puppies. AKC Registered, ready in 3 weeks. Pick now while litter is plentiful. 753-4022.

FREE TO GOOD HOME. 2 golden retriever/bulldog puppies, 8 weeks old. Call 756-1217.

MINIATURE POODLES for sale. Call 758-7815.

POMERANIAN Pups AKC Registered, 7 weeks old, dam and sire on sight. \$150 each. 238-3810.

REGISTERED Border Collies. AKC Toy Poodles. 746-4328.

## 058 Help Wanted Clerical

ACCOUNTING PERSON Needed. Must have general ledger and P&L experience, knowledge in Accounting and experience with computer. To apply, call Diane at 830-1131.

MATURE PERSON NEEDED for secretarial position. Must have good written and oral communication skills. Duties include answering switch board, typing and general office work. Resume to: Credit Manager, Coastal Leasing Corporation, PO Box 647, Greenville, North Carolina 27835.

SECRETARY/Legal Assistant position with established Greenville law office. Competitive salary commensurate with experience, excellent benefits. Send resumes to: DR41287, c/o The Daily Reflector, PO Box 1967, Greenville 27835.

## 059 Help Wanted Medical

FULL TIME Secretary Receptionist. Jarvis Memorial United Methodist Church. Friendly, relates well to people, handles interruptions well, deep appreciation of United Methodist Ministries, excellent typist, does weekly bulletins, computer skills or willing to learn. Apply by March 17th. 752-2101.

NEEDED AT ONCE! Person to work in laundry. Hours 6pm-12pm. Competitive wages. Apply Triad Health Care Center or call 758-7100.

RN WITH Critical Care Unit experience as Inservice Nurses Coordinator for medical related equipment. Seeking professional career oriented individual. Call 752-1811 to schedule appointment or submit resume to: Personnel, Inc. 301 West 14th, Suite A Greenville, NC 27834.

URGENT NEED: For RN's and LPN's. 3:11 and 11:7 shifts. Full or part-time. Every other weekend off. New wage scale. Competitive benefits. Apply Triad Health Care Center or call 758-7100.

WANT TO MOONLIGHT? RN/ LPN needed 1 weekend per month plus occasional relief. 3-11 p.m. Jess Heizer, 753-5547.

## 059 Help Wanted Medical

NEEDED AT ONCE! Person to work in laundry. Hours 6pm-12pm. Competitive wages. Apply Triad Health Care Center or call 758-7100.

RN WITH Critical Care Unit experience as Inservice Nurses Coordinator for medical related equipment. Seeking professional career oriented individual. Call 752-1811 to schedule appointment or submit resume to: Personnel, Inc. 301 West 14th, Suite A Greenville, NC 27834.

URGENT NEED: For RN's and LPN's. 3:11 and 11:7 shifts. Full or part-time. Every other weekend off. New wage scale. Competitive benefits. Apply Triad Health Care Center or call 758-7100.

WANT TO MOONLIGHT? RN/ LPN needed 1 weekend per month plus occasional relief. 3-11 p.m. Jess Heizer, 753-5547.

## 058 Help Wanted Clerical

ACCOUNTING PERSON Needed. Must have general ledger and P&L experience, knowledge in Accounting and experience with computer. To apply, call Diane at 830-1131.

MATURE PERSON NEEDED for secretarial position. Must have good written and oral communication skills. Duties include answering switch board, typing and general office work. Resume to: Credit Manager, Coastal Leasing Corporation, PO Box 647, Greenville, North Carolina 27835.

SECRETARY/Legal Assistant position with established Greenville law office. Competitive salary commensurate with experience, excellent benefits. Send resumes to: DR41287, c/o The Daily Reflector, PO Box 1967, Greenville 27835.

## 059 Help Wanted Medical

FULL TIME Secretary Receptionist. Jarvis Memorial United Methodist Church. Friendly, relates well to people, handles interruptions well, deep appreciation of United Methodist Ministries, excellent typist, does weekly bulletins, computer skills or willing to learn. Apply by March 17th. 752-2101.

NEEDED AT ONCE! Person to work in laundry. Hours 6pm-12pm. Competitive wages. Apply Triad Health Care Center or call 758-7100.

RN WITH Critical Care Unit experience as Inservice Nurses Coordinator for medical related equipment. Seeking professional career oriented individual. Call 752-1811 to schedule appointment or submit resume to: Personnel, Inc. 301 West 14th, Suite A Greenville, NC 27834.

URGENT NEED: For RN's and LPN's. 3:11 and 11:7 shifts. Full or part-time. Every other weekend off. New wage scale. Competitive benefits. Apply Triad Health Care Center or call 758-7100.

WANT TO MOONLIGHT? RN/ LPN needed 1 weekend per month plus occasional relief. 3-11 p.m. Jess Heizer, 753-5547.

## 060 Help Wanted Miscellaneous

A PROFESSIONAL RESUME At an affordable price. C.R. Writing 355-6390.

ACCEPTING APPLICATIONS for sheet metal drafting personnel. Experience preferred. Electron Inc., 412 Park Avenue, Kinston, NC 28502. EEO/M/F.

AA EMPLOYMENT ASSISTANT MANAGER \$6.25 up SECRETARY to \$7.00 RECEPTIONIST \$5.00 up WAREHOUSE \$6.00 up OUTSIDE SALES \$200+ ACCOUNT MANAGER \$4.50 up 101 W. 14th Street, Suite 203 Low Fee Personnel Service

AVON. Be a part of the Number 1 beauty company. Earn up to 50%. Call Carol. 756-7252.

AVON CAN EARN you that extra money. Earn up to 50%. Call 756-6396.

CHECKING MACHINE OPERATOR Position now open for sharp, quick, neat person. Applications accepted Monday-Friday, 8-10 a.m. and 2-4 p.m. at 5 & 5 Cafeteria, Carolina East Mall.

## 060 Help Wanted Miscellaneous

CLERKS NEEDED To verify for accuracy, data on survey questionnaires. \$225 weekly. 409-297-5395 or 977-6765 or 299-1497.

COSMETOLOGIST WANTED Booth rental and percentage. Call 752-8640 or 355-6408.

DELIVERY-INSTALLATION person needed, experience preferred. Greenville TV & Appliance, 756-2616, ask for David.

DOUGH BOY PIZZA now hiring delivery drivers. \$3.50 per hour plus commission. Apply in person at Dough Boy Pizza, 1011 Charles Boulevard.

DRIVERS-Tractor Trailer KLM now hiring Singles and 2nd Drivers with recent OTR experience. Call 1-800-622-5822 (Monday-Friday).

DRY CLEANING COUNTER person/inspector. Cash register experience necessary. Friendly, neat and personable. Good salary, good benefits. Apply Bowen Cleaners, Evans Street.

EXPERIENCED AREA MANAGERS. We are a medium sized contract cleaning company, operating in most major cities in eastern NC. We are presently seeking individuals with 2 or more years of multiple job site management experience to join our rapidly expanding company. The position requires a responsible, self-motivated individual who is committed to quality work and can manage, motivate and train people, relate well with clients, and organize new accounts. Excellent salary and transportation for the right individuals. If dedication and hard work is no stranger to you, and if a career with unlimited advancement potential is what you're looking for, we want to hear from you. Send resume and salary requirements to: DR#1286, c/o The Daily Reflector, PO Box 1967, Greenville NC 27835.

EXPERIENCED maintenance person, full-time, for new apartment complex. Must have knowledge of plumbing, HVAC, general repairs, Carpentry a plus. Dependability and maturity a must. References required. Call 830-0661.

EXPERIENCED Typesetter needed for commercial printing company. Resume requested with references and salary requirements. Send to: DR#1290, c/o The Daily Reflector, PO Box 1967, Greenville 27835.

## 060 Help Wanted Miscellaneous

DRIVERS WANTED. Apply at Crusty's Pizza, 1414 Charles Street.

KING SANDWICH is now taking applications for lunch help. Must be neat, hard working and responsible. Person selected would be required to perform various duties. Hours 10 a.m. - 4 p.m., Monday-Saturday. Applications accepted 3-5 p.m. Monday-Friday only. No phone calls. M/F.

LABORER NEEDED. Call after 6 p.m., 756-0267.

LANGUAGE TRAINING If you're good with foreign languages, talk to us. Over \$630 per month to start plus food, lodging and medical. Solid advancement. Call 919-756-9695.

ARMY. BE ALL YOU CAN BE. LONG HAUL TRUCKING. Get into high demand career as an owner/operator with north American Van Lines! Operate your own tractor. If you don't have one, we offer a tractor purchase program that is one of the best in the industry. No experience necessary. If you need training, we will train you. You must be 21, in good physical condition and have a good driving record. Call north American for a complete information package. 1-800-348-2147 ask for operator 360.

LOUIE'S LOUNGE in Ayden needs 2 bartenders. Call 746-2319 for more information.

MAID NEEDED for sorority on ECU campus. Send name, address and references to: PO Box 2635, Greenville, NC 27834.

MANAGERS Position available. Salary, bonus, paid vacation. Also full and part time positions available. Apply in person at TCBY, 325 Arlington Blvd. No Phone Calls Please!

MANAGER of children's clothing and furniture store. Apply at The Youth Shop Boutique, Arlington Village.

MECHANIC HELPERS. Capable heavy work, some personal tools needed. 830-8945.

MONEY Are you outgoing and love to talk on the phone? Join our family portrait studio and earn extra cash for summer and vacation. Part-time hours available immediately. Monday-Friday, 5:30 - 9 p.m. and Saturday mornings, 10-2. Guaranteed salary or commission for right people. Excellent second job and perfect for busy homemaker. EOE M/F. Apply in person only, nightly, Monday-Friday, 6-9 p.m. Olan Mills Portrait Studios Buyer's Market Memorial Drive, Greenville.

NEEDED: Mobile home setup and service man. 752-6668.

NEEDED: DELIVERY driver March to July 1. Preferably retiree. Call 746-8103.

## 060 Help Wanted Miscellaneous

CLERKS NEEDED To verify for accuracy, data on survey questionnaires. \$225 weekly. 409-297-5395 or 977-6765 or 299-1497.

COSMETOLOGIST WANTED Booth rental and percentage. Call 752-8640 or 355-6408.

DELIVERY-INSTALLATION person needed, experience preferred. Greenville TV & Appliance, 756-2616, ask for David.

DOUGH BOY PIZZA now hiring delivery drivers. \$3.50 per hour plus commission. Apply in person at Dough Boy Pizza, 1011 Charles Boulevard.

DRIVERS-Tractor Trailer KLM now hiring Singles and 2nd Drivers with recent OTR experience. Call 1-800-622-5822 (Monday-Friday).

DRY CLEANING COUNTER person/inspector. Cash register experience necessary. Friendly, neat and personable. Good salary, good benefits. Apply Bowen Cleaners, Evans Street.

EXPERIENCED AREA MANAGERS. We are a medium sized contract cleaning company, operating in most major cities in eastern NC. We are presently seeking individuals with 2 or more years of multiple job site management experience to join our rapidly expanding company. The position requires a responsible, self-motivated individual who is committed to quality work and can manage, motivate and train people, relate well with clients, and organize new accounts. Excellent salary and transportation for the right individuals. If dedication and hard work is no stranger to you, and if a career with unlimited advancement potential is what you're looking for, we want to hear from you. Send resume and salary requirements to: DR#1286, c/o The Daily Reflector, PO Box 1967, Greenville NC 27835.

EXPERIENCED maintenance person, full-time, for new apartment complex. Must have knowledge of plumbing, HVAC, general repairs, Carpentry a plus. Dependability and maturity a must. References required. Call 830-0661.

EXPERIENCED Typesetter needed for commercial printing company. Resume requested with references and salary requirements. Send to: DR#1290, c/o The Daily Reflector, PO Box 196

# Thursday Classifieds

|  |  |   |  |   |  |   |  |  |   |
|--|--|---|--|---|--|---|--|--|---|
| <p><b>060 Help Wanted Miscellaneous</b></p> <p><b>NEEDED Immediately.</b> Experienced starter/fitter/overhead builder and/or general mechanic. Call David at 795-3110 days or 946-7910 nights.</p> <p><b>NIGHT SUPERVISOR</b> Take charge supervisor for fast-paced loading dock for local branch. Previous supervisory experience required. Self-starter and decisive. Reply with resume to Personnel, PO Box 87, Winston-Salem, NC 27023.</p> <p><b>NURSERY WORKER</b> needed 3 hours per Sunday. Deep love for children, punctual, neat, friendly, mature, relates well to others. Some teaching of basic Christian concepts and songs. Jarvis Memorial United Methodist Church, 752-3101.</p> <p><b>PART-TIME Position</b> Available for mature, responsible individual. MUST be dependable, work well with people and able to work flexible hours. Call 830-1116, ask for Amanda.</p> <p><b>PART-TIME Telemarketing.</b> Evening hours, hourly wages plus bonus. Must be dependable. Sunday-Thursday, contact Lisa after 5:30 p.m., 355-2605.</p> <p><b>PART-TIME KENNEL HELP.</b> must be dependable, responsible and able to work mornings and weekends. Apply in person: 10th Street Animal Hospital.</p> <p><b>PART-TIME WAITRESS</b> needed. Apply in person at Szechuan Gardens, 909 S. Evans Street before 11:00 a.m. or 5:00 p.m. No phone calls!</p> <p><b>PERMANENT PART-TIME</b> opening for warehouse person to work Monday-Wednesday, 8:30-5:00. Excellent working conditions. Ideal for retired person. Will train. For appointment, call 752-0677.</p> <p><b>PROFESSIONAL RESUME</b> Composition. Atlantic Personnel, 355-7931.</p> <p><b>PURCHASING.</b> Washington area manufacturer needs a person oriented individual to be assistant to the purchasing manager. Ideal candidate should be familiar with all aspects of the purchasing department. Duties include: expediting, order placement, vendor research, CRT expediting, etc. If qualified, send resume to: 1108 East 4th Street, Washington NC 27889.</p> <p><b>RECEPTIONIST NEEDED</b> in hair salon 4 days a week. Call Earl at 756-3705.</p> <p><b>SANITARIAN OR Sanitarian</b> in position. Bertie County Health Department, Windsor, N.C. College degree with 15 hours of sciences. Salary negotiable. Closing date: April 4, 1989. Apply Employment Security, Submit college transcript. EOE.</p> <p><b>SECRETARY FOR</b> Insurance adjuster. Part-time, Monday-Friday, 9:00 a.m. - 5:00 p.m., \$5 per hour. Typing and general office work. 756-2496.</p> <p><b>SENIOR CITIZEN NOTICE</b> Part or full-time work. \$9.50 guaranteed. Excellent training. Work in your area. Call 355-0252, 10:00-12:00 a.m., 2:00-4:00 p.m.</p> <p><b>SERVICE SALES REPRESENTATIVE</b> Terminex is seeking people with direct productivity sales experience and ability to work without direct supervision. We offer an incentive pay plan and comprehensive company benefits, company vehicle and opportunity for advancement. Salary while training. Call 756-6424 for interview.</p> <p><b>SERVICE PERSON WANTED</b> For heating/air conditioning company. Experienced required. Apply in person. All Season's HVAC, 89 a.m.</p> <p><b>SITTER NEEDED</b> For elderly woman. Alternating weeks of Thursday Morning-Saturday Morning and Saturday Morning-Monday Morning. Light housework and cooking. Send qualifications to EDB, Rt. 3, Box #70, Winterville NC 28590.</p> <p><b>SMELTING &amp; SNEELING</b> specializes in sales, management training, accounting and clerical positions. Call 758-0541.</p> | <p><b>060 Help Wanted Miscellaneous</b></p> <p><b>STEEL WORKERS AND Fabricators.</b> Apply in person between 7 and 8 a.m., Farris &amp; Sons Inc. Highway 264 West, Farmville, N.C.</p> <p><b>STORE MANAGER</b> I Can't Believe It's Yogurt is looking for a store manager. Position available immediately. Flexible hours. Salary negotiable. Call Mary 830-3933 or apply in person at 1414 Charles Boulevard.</p> <p><b>TACOBELL</b> Hiring friendly people full time and part time. Apply in person.</p> <p><b>THE WAFFLE HOUSE</b> is now taking applications for all positions, full and part-time. No experience necessary, will train. Benefits include paid vacation after 6 months, incentive bonuses and medical dental insurance available. Must be dependable, honest, and enjoy working with the public. Apply in person only at 306 Greenville Blvd., Monday-Friday, 11 a.m. - 2 p.m.</p> <p><b>TRACTOR-TRAILER Driver</b> needed. Experience. Minimum 2 years over the road. Good driving record. Local work. Call 756-2578 after 7pm.</p> <p><b>UNDERGROUND Operator</b> needed. Call 756-9515.</p> <p><b>WANTED: Experienced</b> Grading Supervisor. Knowledgeable in highway construction. Familiar with all aspects of fine grading. Transportation provided. Good pay and excellent benefits. Call Outer Banks Contractors Inc. 919-261-2255 EOE.</p> <p><b>WANTED: EXPERIENCED</b> milkster. Call collect 442-5773.</p> <p><b>WANTED: Experienced</b> Insurance Agent with successful track record who wishes to move to a multilines giant in the industry. We are looking to expand in your area and need people who are self-motivated and need a minimum amount of training. Starting salary negotiable. Full fringe benefits package. Send resume to PO Box 3008, Wilson, NC 27893.</p> <p><b>WANTED: EXPERIENCED</b> part-time in ladies better ready to wear. Call 756-1249 between 10:00 a.m. and 5:00 p.m.</p> | <p><b>061 Help Wanted Sales</b></p> <p><b>INDUSTRIAL SALES</b> Exsel Industries, Inc. has a territory now open in this area for a successful professional salesperson who wants to build a lasting business. Call on industry, institutions, municipalities, commercial and transportation accounts selling our high repeat line of chemical specialties, janitorial supplies, and equipment. If you have successful sales experience and the ability to maintain and develop your own territory, we can offer you unlimited income potential, training, salary and commission, protected accounts, no overnight travel, and an opportunity for advancement. To arrange a confidential interview, call Earl Crisp on Friday, March 17 only, between 9:00 a.m. and 5:30 p.m. at 752-6542.</p> <p><b>MAKE A SMART CAREER</b> move. If you're serious about real estate, then we're serious about you! Contact George Sutphen, Coldwell Banker W.G. Blount &amp; Associates Realtors, 756-3000 or 355-6300, 201 East Arlington Boulevard, Greenville.</p> <p><b>NEEDED: A SINCERE,</b> Motivated Salesperson for a family service program. Sales leads provided but also open to personal contacts. Previous experience not necessary, will train on the job. Salary plus commission and benefits. Call 830-1113, ask for Debra.</p> <p><b>PART-TIME Salesperson</b> wanted mornings. Experienced helpful. Apply in person only, Baldwins, The Plaza.</p> <p><b>PART-TIME Salesperson</b> with good personality and sales experience to work getting new accounts. College student OK. 758-7050 or apply at Whichard's Drive, 310 West 9th Street.</p> <p><b>SALES: EXPERIENCE</b> preferred, but not essential. Open to train. Large company, excellent benefits, long hours and hard work with rewarding income. Call 756-0131 for interview.</p> <p><b>WANTED: 2 hard working</b> professional sales people. Successful candidate could earn up to \$50,000 their first year, training provided. Call today to see how you can become a part of our outstanding sales force. Goldsboro, Kinston, Wilson and Greenville area. 1-800-444-9830</p> | <p><b>063 Help Wanted Technical &amp; Trades</b></p> <p><b>HEAVY CONSTRUCTION</b> Equipment mechanic needed. Experienced only. Apply in person or call Greenville Paving, 752-8842, EOE M/F.</p> <p><b>TRACTOR/TRAILER Driver.</b> Class A license. Previous experience and good driving record required. Heavy lifting required. Home every night. Call Joyce Foods, 756-6412 between 2:30 p.m. - Monday-Friday, EOE.</p> <p><b>WANTED: Experienced</b> Commercial or residential, we will accept non-experienced, we will train. Full benefits. Apply in person, Larmer Mechanical Contractors, 89 a.m. only, 264 Alternate Farmville Highway.</p> | <p><b>064 Work Wanted</b></p> <p><b>A1 LAWN SERVICE.</b> Complete residential and commercial lawn care. Reasonable rates. 5 years professional experience. Call 756-5204 anytime for free estimate.</p> <p><b>A1 QUALITY Painting.</b> minor repairs, mildew control, we wash houses. Free estimates. Work guaranteed. 758-4136.</p> <p><b>ACTION LEWIS Stump</b> Grinding and Tree Service. Free estimates. 1-244-0621, Askins.</p> <p><b>ADDITIONS, Decks, repairs,</b> painting. We do it all. Call J.L. Brown Construction, 746-6570.</p> <p><b>BRICK WORK</b> Underpinning for trailers, houses, pour driveways and fence work. 830-5358 anytime.</p> <p><b>CAROLINA Tree Service.</b> All types done. Stump removal. Free estimates. Fully insured. 752-6420 or 757-0117.</p> <p><b>CERAMIC TILE.</b> Quarry marble, patio blocks, bathrooms, remodeling, walls and floors, kitchen floors and counter tops. All work done and guaranteed by Andre Cavallo, 30 years experience. Call for free estimate 753-5381.</p> <p><b>CLEANING OF HOMES, Offices.</b> Carpets shampooed. Bonded, R &amp; R Cleaning Service. Free estimates. 830-9261.</p> <p><b>DOUBLEWIDE Owners-</b> Underpinning with BRICK piers. Free estimate. Call today to see how you can become a part of our outstanding sales force. Goldsboro, Kinston, Wilson and Greenville area. 1-800-444-9830</p> <p><b>DUSTBUSTERS Professional</b> Cleaning Service. Commercial, residential, and new construction. Free estimate. Call Joy, 752-6692.</p> <p><b>EXPERIENCED PAINTER.</b> Will do weekend jobs. Call for estimate, 756-0147, Elton Tripp.</p> <p><b>EXPERIENCED Christian</b> lady would like to clean houses and offices. References. Call after 5pm, 830-0173.</p> <p><b>EXPERT ROOFING - Lowest</b> prices - Guaranteed work. Call 758-0897 or 758-0529.</p> <p><b>HAVE IT MAID FOR A DAY</b> Home Cleaning. Clean Sweep. Home grooming with a personal touch. 758-7245.</p> <p><b>HOME IMPROVEMENTS</b> Additions, remodeling, repair, sunrooms and decks. 15 years experience. Licensed. 830-8998.</p> <p><b>IF YOU HAVE BLOCKS</b> and bricks that are ready to be laid contact me, I guarantee satisfaction. We have specials on Hems this month. Call 830-6782, 830-9339 or 757-1908 ask for Willie or Angelo.</p> | <p><b>064 Work Wanted</b></p> <p><b>INTERIOR TRIM.</b> Custom cabinets. Call after 6pm, 752-5147.</p> <p><b>JOSEPH PADLEY Paint</b> Company - Highest quality work, dependable, thorough, neat. Customer satisfaction is our goal. References gladly provided. Call 746-3098.</p> <p><b>NOW GIVING</b> Estimates and bids for one time seasonal or year round grounds keeping (lawn, parking lots, etc.) Quality work. Call 758-0897 or 758-0529.</p> <p><b>PAINTING Interior/Exterior.</b> Commercial or residential also any type of carpentry repair. Call 758-4285 after 5 p.m.</p> <p><b>PAINTING, inside and out.</b> Call 758-7815.</p> <p><b>PAPERING, INTERIOR</b> Painting and paper removal. All wall papering guaranteed in writing. Insured for your protection. Call Don English, 756-7010.</p> <p><b>QUALITY WORK, Low Prices.</b> All phases of carpentry. Rocky Dale Carter, 753-3013</p> <p><b>Richard's Wallpapering &amp; Painting.</b> Interior/Exterior. All work guaranteed. 825-7748.</p> <p><b>ROOF LEAKS FIXED</b> and minor repairs. 18 years experience. Work guaranteed. After 6 p.m. call 752-3906.</p> <p><b>SILVERTHORNE HAULING.</b> Small loads of topsoil, sand, pine bark, yard maintenance, small clean up jobs. 758-3296.</p> <p><b>STUMP GRINDING.</b> Free estimate. Call after 6, 756-8078.</p> <p><b>TOP QUALITY PAINTING.</b> 25 years experience. Call 355-5141 day or night.</p> <p><b>WORK WANTED.</b> Glenn's Cleaning Service. Offices, businesses or homes. 752-8733.</p> <p><b>WOULD LIKE TO SIT</b> with the elderly, Monday-Friday, day or night. Call 752-2635.</p> | <p><b>069 Auctions</b></p> <p><b>FARMVILLE FAMILY</b> Auction, corner of May and Wilson Streets, Farmville, NC sells Thursday and Saturday, 7:00 p.m. This Thursday, used furniture; Saturday, new and used merchandise. NCAL#4567.</p> | <p><b>092 Livestock</b></p> <p><b>HORSEBACK RIDING.</b> Jarman Stables, 752-5277.</p> <p><b>HORSES TRAINED.</b> Boarded and for sale. Call 753-5467 anytime.</p> | <p><b>099 Miscellaneous</b></p> <p><b>ONE SPACE</b> in the Garden of Fountain at Homestead Memorial Gardens. \$300. 756-4393.</p> <p><b>SHAMPOO YOUR RUG!</b> Rent shampoos and vacuums at Rental Tool Company.</p> <p><b>SHINGLES \$9.95</b> square and up, 8" x 16" Beaded Hardboard siding \$2.49. Reject Plywood 5/8" \$6.25; 3/4" \$6.95. 12" x 12" \$7.49. Builders Bargain Center, Greenville N.C., 758-7061.</p> <p><b>SURPLUS FIBERGLASS</b> Tubs and showers, Jacuzzi, whirlpool spas, some slightly damaged. Sacrifice at cost. Ferguson Enterprises, 756-6101.</p> <p><b>SWIMMING POOLS \$999</b> New, leftover 1988 model pools. Huge 15 by 24 foot swim area, 4 feet deep. Includes deck, fence, filter and warranty. Installation and financing available. Call 24 hours: 1-800-722-5843.</p> <p><b>EXCEPTIONAL Lovely</b> 30 year old Baldwin Spinet Piano stool and piano lamp. \$600. Call 756-3273.</p> <p><b>FOR SALE: Used white truck</b> topper 7' 3" x 5'. Fits long bed light duty trucks. Asking \$160. Call evenings, 830-9236.</p> <p><b>FOR SALE: MOST ALL</b> types of vacuum cleaners. Electrolux, Rainbow, Kirby's all like new with 6 months to 5 year warranty. \$25.00 to \$200.00. Call day or night, 355-7667.</p> <p><b>FOR SALE: 1987 EVERETT</b> upright piano, hardly been touched, \$2500. Link Taylor dining room suite with hutch, \$500. Call 355-2281.</p> <p><b>HAPPY BIRTHDAY</b> For your child's next celebration let Sports World do it all. Call 756-6000 for details.</p> <p><b>HOLT COMMERCIAL</b> Floor Buffer, 16", 1725 RPM, \$500. Kenmore freezer, \$325. Side by Side Fridge with ice maker and water dispenser, \$500. Cafe's style diner's booth, \$100. Convection oven, \$55. Wooden cabinet with mirror, \$50. New ceiling fan, \$30. 756-6368.</p> <p><b>MAGIC CHEF</b> refrigerator, almost \$100. Call 756-9853.</p> <p><b>NEW SLATE POOL TABLES.</b> Over 200 in stock. \$895 and up. Game World Leisure Time Equipment, 919-821-3488.</p> <p><b>NEW 5-PIECE</b> wood dinette suit, only \$139.95.</p> <p><b>NEW 2-PIECE</b> living room suit only \$189.95.</p> <p><b>NEW 4-DRAWER</b> chest only \$39.95.</p> <p><b>NEW 252 COIL</b> Mattress and foundation. Twin: \$79.95 set; Full: \$99.95 set; Queen: \$138.95 set. Compare our prices before you buy, we will save you money. Jamie's Furniture 756-6027.</p> <p><b>ONE SET OF GAS</b> fireplace insert logs, \$100. Call 752-4639.</p> <p><b>SAVE 25%-40%</b> on in stock wallpaper. Newest patterns and styles. Larry's Carpentry, 3010 East 10th Street.</p> | <p><b>102 Mobile Homes For Sale</b></p> <p><b>AAA #1 VALUE</b></p> <p><b>WHY RENT?</b> You can purchase your own home if you have a down payment of \$695 and can make the payments of less than \$160 per month for a 1989 2 bedroom, 14 wide mobile home. I LIKE TO SAY YES to my customers. Yes to \$895 down on a 14x70 three bedroom. Yes to payments for less than \$200 per month for 12 years. Yes to 14 1/2% interest!</p> <p><b>AMERICAN DREAM</b> is a home of your own. Interested? Come see this 2x52 Azalea doublewide with fireplace, 3 bedrooms, 2 baths, shingle roof and hard board siding for less than \$250 per month.</p> <p><b>\$995 DOWN</b> on selected preowned homes. Payments to fit your budget. If you can afford to rent, you can afford to own. Let's make it happen.</p> <p>Jimmy Langston, 756-7815, Azalea Mobile Homes near Carolina East Mall, Greenville.</p> <p><b>ATTENTION NEWBLYWEDS!</b> 1989 Bedman New Moon. Equip with air and luxurious glamour tub. Call Ray or Herb, 355-0365.</p> <p><b>FACTORY OUTLET</b> Custom order your Horton or Mansion home. Colors, carpets, wall boards, etc.) Save Thousands. For free literature and information call toll free 1-800-346-4847.</p> <p><b>FIRE SALE!</b> Boss says if we don't sell all our homes this month we're fired. See Herb or Ray for the best deals in town. Bob's Mobile Homes, 355-0365.</p> <p><b>NEW 14X70 2 bedrooms, 2 bath,</b> totally electric, ceiling fan, microwave oven, telephone, washer/dryer. All this for less than \$200 per month. Call Azalea Homes-North at 758-4497.</p> <p><b>QUALITY 1984 14x70 Oakwood.</b> On private residential lot. Small equity and assume loan. Call 355-7124.</p> <p><b>RENTERS DREAM COME</b> True. 1989 24x52 doublewide, 3 bedrooms, 2 baths, stereo, fireplace, ceiling fan, built in stereo system. All this for less than \$250 per month. For details call Azalea Homes-North at 758-4497.</p> <p><b>SPEND YOUR Tax Refund</b> Wisely and invest in a new home. 355-2151 for free information.</p> <p><b>SPRING SPECIALS - New</b> Champion, 70x14, 2 or 3 bedrooms, 2 baths, stereo, sprayed ceiling, storm windows. Was \$18,900; Now \$15,847. New Champion, 52x28, greatroom, fireplace, patio door, dishwasher, stereo and much more. Was \$31,900; Now \$27,947. Sale Ends March 31st - Hurry-Martindale Homes, Highway 301 South, Wilson. 1-800-637-1228.</p> |
|--|--|---|--|---|--|---|--|--|---|

**Cash In!**

Call in and cash in your no longer needed items!

The Daily Reflector Classifieds.

752-6166

**MASSEY**

Cadillac Oldsmobile Toyota

Where Customer Satisfaction Is Number One

HWY 70 BUS KINSTON 523-6111 1-800-445-7875

Recipient of the Toyota Touch/President's Award

**YOUR OLDSMOBILE DISCOUNT CENTER**

ALL OLDSMOBILES AT ACTUAL FACTORY INVOICE!\*

- 1989 Ninety-Eight . . . . . Actual Factory Invoice\*
- 1989 Delta 88 . . . . . Actual Factory Invoice\*
- 1989 Ciera . . . . . Actual Factory Invoice\*
- 1989 Cutlass . . . . . Actual Factory Invoice\*
- 1989 Calais . . . . . Actual Factory Invoice\*

\*All applicable rebates assigned to dealer.

**THESE PRICES APPLY WITH COPY OF THIS AD ONLY!**

"A Tradition Of Service From The New Generation Of MASSEY"

**1-800-445-7875**

**YOUR TOYOTA DISCOUNT CENTER**

We Sell Toyotas For Less!

|                            |                            |
|----------------------------|----------------------------|
| 1989 Tercel . . . . .      | \$350 Over Factory Invoice |
| 1989 Corolla . . . . .     | \$500 Over Factory Invoice |
| 1989 MR2 . . . . .         | \$300 Over Factory Invoice |
| 1989 Celica . . . . .      | \$500 Over Factory Invoice |
| 1989 Supra . . . . .       | \$750 Over Factory Invoice |
| 1989 Camry . . . . .       | \$600 Over Factory Invoice |
| 1989 Cressida . . . . .    | \$700 Over Factory Invoice |
| 1989 Trucks 2 WD . . . . . | \$300 Over Factory Invoice |
| 1989 Trucks 4 WD . . . . . | \$450 Over Factory Invoice |
| 1989 Vans . . . . .        | \$250 Over Factory Invoice |

\*Less Any Applicable Rebates\*

**THESE PRICES APPLY WITH COPY OF THIS AD ONLY!**

**MASSEY**

Cadillac Oldsmobile Toyota

Where Customer Satisfaction Is Number One

HWY 70 BUS KINSTON 523-6111 1-800-445-7875

Recipient of the Toyota Touch/President's Award

**1-800-445-7875**

**OUTSTANDING VALUE**

**\$8,989\***

**1988 GMC S-15 Pickup**

2 to choose from!

- Tinted glass
- Sliding rear window
- Intermittent window wipers
- Air conditioning
- Power brakes
- 5 speed manual transmission
- Power steering
- AM-FM cassette/stereo with digital clock
- Chrome step bumper
- Halogen headlamps
- Dual rear view mirrors
- Black body side moldings
- Full size spare tire
- Rally wheels
- Coat hook
- Storage compartment
- Instrument panel
- Rear view mirror
- Deluxe steering wheel

\*Only tax and tags extra. Factory rebate assigned to dealer.

**East Carolina**

**LINCOLN - MERCURY - MERKUR**

WEST END CIRCLE GREENVILLE, NC

**355-3355**

# Thursday Classifieds

## 102 Mobile Homes For Sale

1984 TITAN 24x56 3 bedrooms, 2 baths, all appliances, fireplace, \$17,350 plus tax 10% down, \$236.50 per month for 12 years at 14.75%. Charles Miller Homes, 523-9160.

1984 WINGATE 14x66, 2 bedrooms, refrigerator, stove, dishwasher, washer/dryer, central air, very clean \$11,550. 10% down and \$169.55 per month for 10 years. 14.75% Charles Miller Homes, 523-9160.

1984 14X76 Merit, 2 bedroom, 2 bath, Call 946-9882.

1985 BRIGIDIER 14x66, 2 bedrooms, 2 baths, stove, refrigerator, washer/dryer, central air, excellent condition, \$12,750. 10% down, \$173.72 per month for 12 years. 14.75% Charles Miller Homes, 523-9160.

1985 14x60 OAKWOOD on a beautiful lot on Pamlico River. 95% furnished. Too many extras to list. Family relocating. Call 1-322-4697.

1984 KEMBERLY 24x44, 3 bedrooms, 2 baths, all appliances, new central air, fireplace, \$17,896 plus tax, 10% down, \$244.10 per month for 12 years. 14.75% Charles Miller Homes, 523-9160.

1984 14x70 OAKWOOD 3 bedrooms, 2 baths. Extra closet shelving. Call 758-0267 anytime (answering machine). Currently set up on private lot with 20x20 deck, underpinning and outside storage.

1988 14X70 3 bedroom, 2 baths Oakwood. Air conditioned, fully furnished with storage building. Set up and under pinned in San Jose. 752-1568.

1989 REDMAN Lakeside, 2 or 3 bedrooms, includes washer/dryer and air conditioner for less than \$190 per month. Bob's Mobile Homes 355-0365.

## 105 Musical Instruments

EXCELLENT CONDITION Yamaha Grand Piano. Retail \$13,500. Will sell \$6900. 355-6002.

## 118 Business Services

POSTERS, BANNERS, Customized Vinyl Lettering For Trucks, Vans, Boats, Doors and Windows. Also Decals, Magnetic Signs and Bumper Stickers. GREENVILLE GRAPHICS, 1310 E. 10th Street. 752-0123.

## 118 Business Services

LOOKING FOR Commercial Real Estate to lease or buy? We serve as clearing house. No fee. Commercial Locaters, 830-4759.

## 118 Business Services

OFFICE SPACE OR Warehouse for rent in Greenville. Lease or month-to-month. For more information, call 946-9615.

## 118 Business Services

COMMERCIAL BUILDING for sale or lease. 4,000 square feet building comprised of 3,000 square feet office section. Commercial truck access. Approximately two miles outside of Greenville on acre lot. Call 355-9160 day, 757-1984 night.

## 118 Business Services

LOCATION-LOCATION-Location. 1200 square feet available in one of Greenville's most dynamic areas. Call Bobby Tripp at Daughtridge Oil, 756-1345.

## 118 Business Services

RAISED roof, white and blue, all options front and rear air, color TV, one owner.

## 118 Business Services

THURSDAY SPECIAL 1987 Chevrolet G20 3/4 Ton Customized Conversion Van

## 118 Business Services

312 W. Greenville Blvd. Greenville, N.C. 355-9196

## 118 Business Services

MANNING Landscaping and Seeding Service. Fertilizing, aeration, seeding. 919-792-4477.

## 122 Business Opportunities

A BUSINESS? Buy or sell your business with C.J. Harris & Co., Inc. Financial & Marketing Consultants. Serving the Southeastern United States. Greenville, N.C. 355-7799, nights 756-8444.

## 122 Business Opportunities

EMERALD ISLE: Lounge or restaurant potential. The Cameo Club Lounge has high traffic in a prime location at K & V Plaza with other successful businesses and ample parking. 4,000 square feet includes all bar equipment, furnishings, and 200 seating.

## 122 Business Opportunities

FULLY EQUIPPED Restaurant for sale, located at Buyers Market, Greenville. Call 752-2807.

## 124 Professional

CHIMNEY SWEEPING. Gid Williams, North Carolina's original chimney sweep. 30 years experience working with chimneys and fireplaces. Fireplace repair, chimney caps installed, screens for chimney tops. Call day or night, 753-3503, Farmville, NC.

## 132 Commercial Property

COMMERCIAL BUILDING for sale or lease. 4,000 square feet building comprised of 3,000 square feet office section. Commercial truck access. Approximately two miles outside of Greenville on acre lot. Call 355-9160 day, 757-1984 night.

## 132 Commercial Property

LOOKING FOR Commercial Real Estate to lease or buy? We serve as clearing house. No fee. Commercial Locaters, 830-4759.

## 132 Commercial Property

OFFICE SPACE OR Warehouse for rent in Greenville. Lease or month-to-month. For more information, call 946-9615.

## 132 Commercial Property

COMMERCIAL BUILDING for sale or lease. 4,000 square feet building comprised of 3,000 square feet office section. Commercial truck access. Approximately two miles outside of Greenville on acre lot. Call 355-9160 day, 757-1984 night.

## 132 Commercial Property

LOCATION-LOCATION-Location. 1200 square feet available in one of Greenville's most dynamic areas. Call Bobby Tripp at Daughtridge Oil, 756-1345.

## 132 Commercial Property

RAISED roof, white and blue, all options front and rear air, color TV, one owner.

## 132 Commercial Property

THURSDAY SPECIAL 1987 Chevrolet G20 3/4 Ton Customized Conversion Van

## 132 Commercial Property

312 W. Greenville Blvd. Greenville, N.C. 355-9196

## 136 Condominiums For Sale

CONDOMINIUM For Sale or Rent at Windy Ridge. Rent \$500 or own for \$4000 down and as little as \$402 a month. 3 bedrooms, 2 1/2 baths, dining and living room, sunroom, etc. The whole area recently remodeled. Call after 5:00 or anytime weekends. 756-1180.

## 136 Condominiums For Sale

UNIVERSITY CONDO 2 bedrooms, 1 1/2 baths. By Owner/Broker. \$33,900. 355-0339. 756-8444.

## 136 Condominiums For Sale

2 BEDROOMS, 1 1/2 baths, desirable Quail Ridge. Excellent amenities. \$52,500. Below market value. Call Mary, 355-2000; nights, 756-1997.

## 139 Farms For Sale

NICE SEVEN STALL Horse stable and 6 acres of land, some wooded. Nice home site. Excellent location 2 miles from city limits. By owner. Call 355-5947 after 6pm.

## 144 Houses For Sale

ASSUMPTION 9 1/2 x 3600 down Windy Ridge, 3 bedrooms, 2 1/2 baths, air conditioning, hot tub, 1450 square feet. By owner. Call 355-6981 after 6 p.m. and weekends. \$54,000.

## 144 Houses For Sale

BLUE RIDGE Mountain, New River, 3 bedroom Quaint Country home, covered porches, scenic trout stream, level acre, outbuildings. \$39,900. ERA Blue Ridge Mountain Realty, 1-800-533-ERA1.

## 144 Houses For Sale

BREAK OUT OF Paying Rent! New 3 bedroom, 2 bath brick starter home in 540's. Only 3% down and builder pays points and closing costs. Hignite Realtors, HOMES BY VIDEO, INC. 757-1969 anytime.

## 144 Houses For Sale

BY OWNER: BEAUTIFUL home on Lake Glenwood. Living room, great room with fireplace, dining room, kitchen, 3 huge bedrooms, 2 baths, 2-car garage. Wick, 104 Leon Drive. 756-8083.

## 144 Houses For Sale

CLASSIFIED DISPLAY

## 144 Houses For Sale

CLASSIFIED DISPLAY

## 144 Houses For Sale

CLASSIFIED DISPLAY

## 144 Houses For Sale

CLASSIFIED DISPLAY

## 144 Houses For Sale

CLASSIFIED DISPLAY

## 144 Houses For Sale

BY OWNER. 1900 square foot, 3 bedroom, 2 1/2 bath, deck, Bran-dyne Subdivision. 637-4018.

## 144 Houses For Sale

CHERRY OAKS/Friendly Charm \$77,500. Ranch with perky flair. Great family area, central air, carpeting. Great room, formal dining room, fenced, deck, 3 bedrooms, 2 baths. Fireplace with woodstove. Ideal for savvy buyer. Duffus Realty, Inc. Better Homes and Gardens 756-5395.

## 144 Houses For Sale

CRAFT BILT HOMES CUSTOM HOME BUILDERS WE BUILD AND FINANCE

As low as \$500 down to qualified landowners, no closing costs, no legal fees, no discount points. Call 937-6186 anytime or 1-800-942-5211 Monday-Friday only.

## 144 Houses For Sale

FOR SALE BY OWNER. Planters Walk 4 bedroom, 2 1/2 bath brick home on corner lot. Formal living and dining room, 2-car garage. 355-4977.

## 144 Houses For Sale

FOR SALE BY OWNER. 3 bedroom, 2 bath, brick, fabulous kitchen, hardwood floors, fenced yard, fireplace, separate formal areas. Great location. No qualifying assumable loan. Over 1900 square feet. \$84,000. 355-5070.

## 144 Houses For Sale

FOR SALE BY OWNER. 3 bedroom, 2 bath home in beautiful Lakewood Pines. All the extras plus private paved entrance off Poplar Drive. 2810 S. Evans, 355-7152. \$84,500.

## 144 Houses For Sale

GREAT BUY - Westhaven - 3 bedrooms, 2 baths, brick ranch, all formal areas, den with fireplace, eat-in kitchen, carport, plus large screened in back porch. Broker/Owners. \$83,000. Lily Richardson Realty, 355-2260 or 756-2753.

## 144 Houses For Sale

NON-QUALIFYING loan assumption and moderate price. Pay only \$46,900 for this 2 bedroom, 2 bath flat condo. Includes washer/dryer, mini blinds and deck. Assumable on a non-qualified basis. Call 355-2727 for more details.

## 144 Houses For Sale

THREE BEDROOM, 1 bath, carport on large lot in Chocowinity. Reduced to \$37,900. Call 752-1060.

## 144 Houses For Sale

CLASSIFIED DISPLAY

## 144 Houses For Sale

CLASSIFIED DISPLAY

## 144 Houses For Sale

CLASSIFIED DISPLAY

## 144 Houses For Sale

CLASSIFIED DISPLAY

## 144 Houses For Sale

HOUSE 3 MILES From Ayden on 1/2 acre lot. 1350 square feet, 3 bedrooms, 1 bath. Enclosed back porch. Vinyl siding. Fully insulated, central heat. New carpet, wiring, plumbing, water heater, range, refrigerator. New roof. Bell Arthur water. \$45,000. Call owner, 1-934-8727.

## 144 Houses For Sale

PICK YOUR colors now on this new two story on corner lot in Windsor. 1900 Square feet finished downstairs, another almost 1,000 feet unfinished upstairs! Corner lot built in brick with front porch and deck! Only \$119,900. Hignite Realtors, Homes By Video, Inc. 757-1969 anytime.

## 144 Houses For Sale

REDUCED TO \$75,000 - University Area. Features living room with fireplace, adjoining reading room (or den), 3 bedrooms, 2 baths, formal dining room, ample kitchen space, hardwood floors. Central air and heating, high ceilings. Large walk-in attic, attached garage. Approximately 2000 square feet. Excellent condition. 752-3129 days; 752-2084 nights.

## 144 Houses For Sale

STEVE EVANS REALTY PRESENTS

LEASE WITH OPTION This 2 bedroom, 1 1/2 bath corner condo unit located beside pool and laundry room. Also, convenient to university. \$34,900.

## 144 Houses For Sale

AN ATMOSPHERE Of peace and relaxation surrounds this 3 bedroom home located in the country beyond hospital. Home has central heat/air, carport, detached barns for storage or horses and is on private wooded lot. One year warranty. \$53,900.

## 144 Houses For Sale

LUXURY LIVING at moderate price. Pay only \$46,900 for this 2 bedroom, 2 bath flat condo. Includes washer/dryer, mini blinds and deck. Assumable on a non-qualified basis. Call 355-2727 for more details.

## 144 Houses For Sale

THREE BEDROOM, 1 bath, carport on large lot in Chocowinity. Reduced to \$37,900. Call 752-1060.

## 144 Houses For Sale

CLASSIFIED DISPLAY

## 144 Houses For Sale

CLASSIFIED DISPLAY

## 144 Houses For Sale

CLASSIFIED DISPLAY

## 144 Houses For Sale

CLASSIFIED DISPLAY

## 144 Houses For Sale

CLASSIFIED DISPLAY

## 144 Houses For Sale

CLASSIFIED DISPLAY

## 152 Lots For Sale

ABOVE AVERAGE Size lot. Westhaven-Section 8. Call 355-7627.

## 152 Lots For Sale

CRAFT WINDS. Winterville School District. All city services, underground utilities, curb and gutter. Offered by RAC Enterprises. Phone 355-6236, 355-2396; 756-9007.

## 152 Lots For Sale

LOT for sale in Belvoir. Call 758-3363.

## 152 Lots For Sale

548 ACRES Bordering Highway 33 River Road and the river. \$625,000. Ben Wilson Realty, 795-4687.

## 152 Lots For Sale

Turn unwanted items into cash. The trick is classified. Call 752-6166.

## 152 Lots For Sale

148 Investment Property

APARTMENTS FOR SALE

APARTMENTS FOR SALE

150 Land For Sale

BY OWNER Restricted Homesites. Paved road frontage. 160 feet x 200 feet. 3 miles west Carolina East Mall. Community water, well drained. No trailers. Call after 6. 355-5947.

## 151 Mobile Home Lots For Sale

LARGE WOODED or cleared lots with restrictions that will complement your mobile home. Owner financing. 355-8900. 758-6218 nights.

## 152 Lots For Sale

GOLF COURSE Building lot. 110' wide, 191' deep along 15th fairway. Ayden Country Club. Cleaned, seeded, ready for construction. Only \$17,900. Nights call 746-3784.

## 152 Lots For Sale

MAPLE RIDGE Subdivision. Spacious, wooded lot already cleared. Call after 5. 758-7690.

## 152 Lots For Sale

CLASSIFIED DISPLAY

## 152 Lots For Sale

CLASSIFIED DISPLAY

## 152 Lots For Sale

CLASSIFIED DISPLAY

## 152 Lots For Sale

SOUTH HALL LOT. Greenville's finest subdivision. 756-7045.

## 152 Lots For Sale

ZONED FOR DUPLEX (CDF) Lot located in university area. Appraisal and recent survey in office. Only \$12,000. Call Steve Evans Realty, 355-2727 for more details.

## 152 Lots For Sale

1.18 ACRE TRACT Berachah Valley, 20% down, balance financed \$174 per month. Winterville. 1-729-0381.

## 152 Lots For Sale

2 LOTS Located where Old Shiloh Baptist Church and the old Roberson School were. 752-6208 after 6.

## 152 Lots For Sale

SEARCHING for the right townhouse? Watch Classified every day.

## 152 Lots For Sale

CLASSIFIED DISPLAY

## 152 Lots For Sale

CLASSIFIED DISPLAY

## 152 Lots For Sale

CLASSIFIED DISPLAY

## 152 Lots For Sale

CLASSIFIED DISPLAY

## 152 Lots For Sale

CLASSIFIED DISPLAY

## 152 Lots For Sale

CLASSIFIED DISPLAY

## 152 Lots For Sale

CLASSIFIED DISPLAY

## 152 Lots For Sale

CLASSIFIED DISPLAY

## 152 Lots For Sale

CLASSIFIED DISPLAY

## 152 Lots For Sale

SOUTH HALL LOT. Greenville's finest subdivision. 756-7045.

## 152 Lots For Sale

ZONED FOR DUPLEX (CDF) Lot located in university area. Appraisal and recent survey in office. Only \$12,000. Call Steve Evans Realty, 355-2727 for more details.

## 152 Lots For Sale

1.18 ACRE TRACT Berachah Valley, 20% down, balance financed \$174 per month. Winterville. 1-729-0381.

## 152 Lots For Sale

2 LOTS Located where Old Shiloh Baptist Church and the old Roberson School were. 752-6208 after 6.

## 152 Lots For Sale

SEARCHING for the right townhouse? Watch Classified every day.

## 152 Lots For Sale

CLASSIFIED DISPLAY

## 152 Lots For Sale

CLASSIFIED DISPLAY

## 152 Lots For Sale

CLASSIFIED DISPLAY

## 152 Lots For Sale

CLASSIFIED DISPLAY

## 152 Lots For Sale

CLASSIFIED DISPLAY

## 152 Lots For Sale

CLASSIFIED DISPLAY

## 152 Lots For Sale

Thursday Classifieds

57 Townhouses For Sale
ABSOLUTELY WONDERFUL opportunity. Rent with option to purchase on this 2 bedroom townhome. Call Rebecca Buck at Aldridge & Southernland, 756-5100 or evenings at 757-0311 for details.

160 Rentals
FOR RENT: Building for private parties, reception and meetings. For more information contact Jeanette at 758-8320.

161 Apartments For Rent
A BEAUTIFUL PLACE... UNIVERSITY APARTMENTS
2899 E. 5th Street
(Ask us about our special rates to change leases, and discounts for 12 month rentals.)

AZALEA GARDENS
CLEAN AND QUIET one bedroom furnished apartments, energy efficient, free water and sewer, optional washers, dryers, cable TV. Couples or singles only. \$215 a month. 6 month lease.

ACT FAST! 1 bedroom \$158 or 2 bedroom \$220 Kids OK Others 752-1375 HOMELOCATORS Fee.

AVAILABLE NOW. 2 bedroom apartment on 10th Street. \$295. Call 758-0491 or 756-7809.

AVAILABLE NOW. 1 bedroom. Sublease. The Plantation. Also needed: roommate for Stratford Village 2 bedroom townhouse. 756-5918 after 7.

AYDEN - For rent, 2 bedrooms, central heat/air, stove and refrigerator, ceramic bath, living room, kitchen and dining, washer/dryer hook-up, brick duplex. \$275 a month. Call 746-3541 house; 746-6569 office.

BAILEY LANE Apartments. Vancouver applications needed for 2 and 3 bedroom apartments. Full carpeting, central heat and air, refrigerator, range, drapes, on site laundry, HUD subsidized rents \$300. Phone 244-1234.

BRAND NEW 1 AND 2 bedroom luxury apartments near Medical Park. Huge floor plan with loads of extras. 1 year lease required. Call 830-0661.

CHERRY COURT
Spacious 2 bedroom townhouse with 1 1/2 baths. Also 1 bedroom apartments available. All are carpeted, with modern kitchen appliances including refrigerator and dishwasher. Central heat and air. Free basic cable TV, water and sewer. Washer/dryer hook-ups plus laundry room, pool, sauna, tennis court, club house. 752-1557

CHILDREN OK! 2 bedroom duplex \$150/3 bedroom only \$250 752-1375 HOMELOCATORS Fee.

CYPRESS GARDENS
One and two bedroom 355-6803 or 355-3303.

ELM VILLA APARTMENT, 208 S. Elm Street, 1 bedroom furnished, heat, air and water furnished. 752-3376.

FARMVILLE - 2 bedroom apartment. All appliances, cable, heat pump, patio, like new. \$260 a month. Call 753-4750.

GREEN RIDGE Duplex: 2 bedrooms, 1 1/2 bath townhouse. Central heat and air. \$325 per month. Lease and deposit required. Duffus Realty, Inc. 756-2675.

161 Apartments For Rent
EASTBROOK AND VILLAGE GREEN APARTMENTS
One, two and three bedroom apartments, featuring cable TV, modern appliances, clean laundry facilities, swimming pools, fully carpeted.

FURNISHED! 1 bedroom \$200 or 2 bedroom \$375 Others too! 752-1375 HOMELOCATORS Fee.

NEAR CAMPUS 1 bedroom 752-1375 HOMELOCATORS Fee.

OAKMONT SQUARE APARTMENTS
Two bedroom townhouse furnished. Fully equipped kitchen, pool, tennis courts, cable TV, 24 hour emergency maintenance. Very convenient to Pitt Plaza and University.

ONE AND TWO bedroom furnished apartments. Call 752-3311.

ONE BEDROOM apartment. Heat, hot and cold water, sewer included. \$250 monthly. 201 N. Woodlawn. 756-0545 or 758-0635.

ONE BEDROOM apartment close to campus on 10th Street. Central heat/air. \$250 a month. 758-0600.

ONE BEDROOM FURNISHED apartment one block from university. Heat, air and water furnished. No pets. Call 758-3781 or 756-0889.

ONE BEDROOM apartment, 407 W. 4th Street, private entrance. Available now. Call after 5:00. 756-6382. \$175.

RIDGE PLACE: 2 bedroom, 1 1/2 bath duplex. Washer/dryer hook-ups, dishwasher, large deck, eat-in kitchen, heat pump. \$320 a month. 756-6886 nights.

SPACIOUS 2 bedroom townhouse. Quiet, professional, in central area near The Hill. Smart decor. Extra storage. No pets. \$375. 355-6562 after 6 p.m.

STRATFORD ARMS APARTMENTS
Spacious 1, 2 and 3 Bedroom Apartments
\$200 Security Deposit Required CABLE TV, TENNIS COURTS, POOL. Convenient to Shopping and ECU.

STUDENTS: 2 bedroom apartments at Cindy Court. \$310 per month. Heat and water furnished. No pets. 2 people. Call 756-3563 after 4:00 p.m.

SUMMERFIELD GARDENS
A Peaceful, Private Place to settle in a Brand New 1 or 2 Bedroom garden apartment with carpet, blinds, washer/dryer hook-up, appliances, free water, cable available. 1 year lease/deposit required. No pets. 757-0022. 355-6620

TOWNHOUSES 2 bedroom \$275 or 3 bedroom 1 1/2 bath \$380 752-1375 HOMELOCATORS Fee.

TWO BEDROOM, 1 1/2 bath. Call 355-2474; after 6:00 p.m., 355-6016.

174 Townhouses For Rent
ABSOLUTELY SPOTLESS 2 bedroom, 1 1/2 bath townhouse. Appliances, microwave, storage. Professional area. No pets. \$385. 756-7480.

ABSOLUTELY WONDERFUL Opportunity. Rent with option to buy, available on this 2 bedroom townhouse. Call Rebecca Buck at Aldridge & Southernland 756-5100 or evenings at 757-0311 for details.

LEXINGTON SQUARE Townhome, 3 bedroom, 2 1/2 bath available for \$525 a month. Please call CENTURY 21 JANET BOWSER & ASSOCIATES for more information. 355-7800.

SHERANODAH 2 bedroom, 1 1/2 bath, fireplace, new carpet and paint. No pets. \$365. Work 355-6002; home 756-7341.

WILLIAMSBURG MANOR Extra nice, 2 bedroom townhouse in quiet neighborhood. A home you can be proud of. \$395. 355-6562.

ONE BEDROOM, 1 1/2 bath townhome near to Medical Center. Professionals preferred. \$325 month. Call Mr. Jefferson 752-6195.

ONE BEDROOM apartment, 407 W. 4th Street, private entrance. Available now. Call after 5:00. 756-6382. \$175.

ONE BEDROOM apartment, 407 W. 4th Street, private entrance. Available now. Call after 5:00. 756-6382. \$175.

ONE BEDROOM apartment, 407 W. 4th Street, private entrance. Available now. Call after 5:00. 756-6382. \$175.

ONE BEDROOM apartment, 407 W. 4th Street, private entrance. Available now. Call after 5:00. 756-6382. \$175.

ONE BEDROOM apartment, 407 W. 4th Street, private entrance. Available now. Call after 5:00. 756-6382. \$175.

ONE BEDROOM apartment, 407 W. 4th Street, private entrance. Available now. Call after 5:00. 756-6382. \$175.

ONE BEDROOM apartment, 407 W. 4th Street, private entrance. Available now. Call after 5:00. 756-6382. \$175.

ONE BEDROOM apartment, 407 W. 4th Street, private entrance. Available now. Call after 5:00. 756-6382. \$175.

ONE BEDROOM apartment, 407 W. 4th Street, private entrance. Available now. Call after 5:00. 756-6382. \$175.

ONE BEDROOM apartment, 407 W. 4th Street, private entrance. Available now. Call after 5:00. 756-6382. \$175.

179 Mobile Homes For Rent
A NICE CLEAN 2 bedroom: air, carpet, washer. For sale or rent in Highland Park. 758-1618.

BELVOIR HIGHWAY. Private lot. Nice and clean. 2 large bedrooms, washer. 2710. 756-4156.

HOMEOLOCATORS! A PRIVATE LOT 1/2 bedroom \$175/2 bedroom doublewide \$275 KIDS OK! 2 bedroom \$125/3 bedroom \$180 Fridge/stove FURNISHED 1 bedroom \$135 or 2 bedroom \$175 Bath in town WASHER, DRYER! 2 bedroom \$190 or 3 bedroom 2 baths \$275 752-1375 Fee. Open 6 days. ALL AREAS. PRICES, SIZES.

ONE BEDROOM FURNISHED, deposit required. 4 miles from Greenville. 756-3470 or 752-3884.

TWO BEDROOMS, appliances furnished, on private lot. No pets. Call 355-6803.

1 AND 2 BEDROOMS for rent. One child OK. No pets. Deposit and lease required. 758-0745.

2 BEDROOM, Completely furnished. Washer/dryer. \$235 a month. 752-2684.

2 BEDROOMS, Unfurnished. Located at Oakwood Acres. \$145 a month. 756-1900.

You'll find interesting items advertised every day in classified. Stop and browse. 752-6166.

180 Mobile Homes Lots For Rent
LARGE LOTS. 15 miles east of Greenville. \$80 per month. 355-8900. 758-6218 nights.

LARGE SHADY LOTS; Deer Run Estates. Phone 752-6643.

PRIVATE LOT. Belvoir Highway. Concrete patio and drive. Very nice. \$75. 756-4156.

You name it... classified can sell it. 752-6166.

181 Office Space For Rent
CALL COMMERCIAL Locators for variety of office spaces. No fee. 830-4759.

CONDOMINIUM OFFICES on Arlington Boulevard. 1,000 square feet to 4,500 square feet. For sale or lease. Available for immediate occupancy. Five suites available.

MINING OFFICE BUILDING. Several suites available. Up to 2,700 square feet. \$6 per square foot. Free utilities. Free janitorial. 2 and 3 year fixed terms available!

181 Office Space For Rent
PRIVATE ENTRANCE. Super nice. 240 square foot, utilities furnished. \$150. 757-1626.

EXECUTIVE OFFICES And suites for rent on Commerce Street. Call Gaylord Builders. 756-5550.

OFFICE SPACE FOR RENT \$150 and \$160 per month. 3101 S. Evans Street. Call 355-2788.

OFFICE BUILDING 127 Oakmont Drive. \$550 per month. 756-4700, 10:55 p.m.

OFFICE SPACE OR Warehouse for rent in Greenville. Lease or month-to-month. For more information, call 946-9615.

PRESTIGIOUS OFFICE Space. 313-315 Clifton Street. Just off Arlington. Will finish to suit tenant. Utilities, Janitorial, Security furnished. WSV Properties. 355-0327.

181 Office Space For Rent
PRIME OFFICE Space 2 rooms with private front entrance at Arlington Office Center. \$350 per month. 355-8900.

184 Resort Property For Rent
BEACH VACATION. Emerald Isle NC. 2 units, 4 bedrooms, sleeps 8. 2 1/2 baths, each central air. Ocean access 250 feet. \$460 weekly. 919-354-3494 or 804-642-5996 after 5.

MYRTLE BEACH DAYS Ocean front condos. 1, 2, 3 bedrooms. Indoor pools, jacuzzi, health spas, tennis. Special \$39/night up. FREE brochure. 1-800-777-9411. Smith Realty.

MYRTLE BEACH Condo. Sleeps 4. After Easter Special. March 26-April 1, \$27 per night or \$167 per week. 756-2069.

185 Rooms For Rent
PRIVATE FURNISHED Bedroom With refrigerator. Across from college. 758-2585.

Need an apartment? Look in classified.

181 Office Space For Rent
SINGLE OFFICES Shared reception area. Good parking. Utilities, janitorial and bathrooms included. Call Don Edmondson, RE/MAX Properties. 355-5444 or 756-7583.

SINGLE OFFICE. Utilities included. 1902 S. Charles. Call 355-0364.

TWO FRONT OFFICE ROOMS With Private entrance. Rooms approximately 12x14 feet and 14x14 feet. \$400 a month. Call JANET BOWSER, CENTURY 21 JANET BOWSER & ASSOCIATES. 355-7800. 756-8580.

184 Resort Property For Rent
EASTER SPECIAL! Oceanfront condo at Atlantic Beach. 2 bedrooms, 2 baths. Owner discount. 756-8152.

OFFICE/RETAIL SPACE for lease or possible purchase. Over 3,000 square feet, can be divided. \$6.50 per foot. Call Jean Hopper. 756-9142.

CLARK-BRANCH REALTORS 355-2000

PRIME OFFICE Space 2 rooms with private front entrance at Arlington Office Center. \$350 per month. 355-8900.

184 Resort Property For Rent
EASTER SPECIAL! Oceanfront condo at Atlantic Beach. 2 bedrooms, 2 baths. Owner discount. 756-8152.

OFFICE/RETAIL SPACE for lease or possible purchase. Over 3,000 square feet, can be divided. \$6.50 per foot. Call Jean Hopper. 756-9142.

CLARK-BRANCH REALTORS 355-2000

PRIME OFFICE Space 2 rooms with private front entrance at Arlington Office Center. \$350 per month. 355-8900.

184 Resort Property For Rent
BEACH VACATION. Emerald Isle NC. 2 units, 4 bedrooms, sleeps 8. 2 1/2 baths, each central air. Ocean access 250 feet. \$460 weekly. 919-354-3494 or 804-642-5996 after 5.

MYRTLE BEACH DAYS Ocean front condos. 1, 2, 3 bedrooms. Indoor pools, jacuzzi, health spas, tennis. Special \$39/night up. FREE brochure. 1-800-777-9411. Smith Realty.

MYRTLE BEACH Condo. Sleeps 4. After Easter Special. March 26-April 1, \$27 per night or \$167 per week. 756-2069.

185 Rooms For Rent
PRIVATE FURNISHED Bedroom With refrigerator. Across from college. 758-2585.

Need an apartment? Look in classified.

181 Office Space For Rent
SINGLE OFFICES Shared reception area. Good parking. Utilities, janitorial and bathrooms included. Call Don Edmondson, RE/MAX Properties. 355-5444 or 756-7583.

SINGLE OFFICE. Utilities included. 1902 S. Charles. Call 355-0364.

TWO FRONT OFFICE ROOMS With Private entrance. Rooms approximately 12x14 feet and 14x14 feet. \$400 a month. Call JANET BOWSER, CENTURY 21 JANET BOWSER & ASSOCIATES. 355-7800. 756-8580.

184 Resort Property For Rent
EASTER SPECIAL! Oceanfront condo at Atlantic Beach. 2 bedrooms, 2 baths. Owner discount. 756-8152.

OFFICE/RETAIL SPACE for lease or possible purchase. Over 3,000 square feet, can be divided. \$6.50 per foot. Call Jean Hopper. 756-9142.

CLARK-BRANCH REALTORS 355-2000

PRIME OFFICE Space 2 rooms with private front entrance at Arlington Office Center. \$350 per month. 355-8900.

192 Roommate Wanted
FEMALE, NON-SMOKER, 2 bedroom townhouse, 1/2 rent \$117.50 a month. Rawlwood Arms Apartment. Call 758-6618.

ROOMMATE TO SHARE 3 bedroom house, 2 baths, in the country. Call 746-8103.

194 Wanted To Buy
BAND SAW AND TABLE SAW Call 756-1684 after 5:00 p.m.

WANT TO BUY pine and hardwood timber. Pamlico Timber Company, Inc. 756-8615 nights.

WANT TO BUY Standing Timber, all species, timberland and Pulpwood. G.R. Haddock. 746-6837 nights.

WANTED: STANDING Timber Pine and hardwood. R.M.B. Enterprises. 636-3255.

Just a call away! Call us today to place your classified ads for \$1.66.

CLEARANCE HASTINGS FORD has SPRING FEVER! OVER 200 NEW UNITS IN STOCK! We're Clearing Them Out! Over 200 Cars & Trucks to Choose From!

Table with 4 columns: 1989 Ford Escort LX, 1989 Ford Probe, 1989 Ford Taurus, 1989 Ford Crown Victoria. Includes manufacturer's suggested retail, factory discount, and Hastings price.

The Best Selling Cars in America Move with a Winner!

Table with 4 columns: 1989 Ford Mustang, 1989 Ford Ranger, 1989 Ford Bronco II, 1989 Ford Aerostars. Includes manufacturer's suggested retail, factory discount, and Hastings price.

Table with 4 columns: 1985 Mercury Lynx, 1986 Toyota Corolla SE-5 ST, 1988 Ford Tempo, 1988 Ford Taurus. Includes manufacturer's suggested retail, factory discount, and Hastings price.

Take Your Pick Sale! HASTINGS FORD Greenville, N.C. 758-0114

6/60! Quality Care for Quality Cars. Interest Rates as low as 4.9%. Rebates up to \$1,000. All vehicles plus tax and tags.

KINGS ARMS
Large 1 bedroom apartments. Carpeted, modern kitchen appliances, heat pump for energy efficient heating and cooling. Laundry facilities. 1209 Charles Boulevard, Office Apartment 104. 752-8915

KINGS ROW APARTMENTS
ONE AND TWO BEDROOM Garden Apartments. Fully equipped kitchen, pool, basketball court, cable TV, 24 hour emergency maintenance and ECU bus service. Now leasing for May and August. Call 752-3519. Located behind Western Steer and Hardee's on East 10th Street.

LOVE TREES? Experience the unique in apartment living with nature outside your door.

COURTNEY SQUARE APARTMENTS
Quality construction, fireplaces, heat pumps (heating costs 50 percent less than comparable units), dishwasher, washer-dryer hook-ups, cable TV, wall-to-wall carpet, thermopane windows, extra insulation. Office Open 9-5 Weekdays 9-5 Saturday 1-5 Sunday Merry Lane Off Arlington Blvd. 756-5067

# Hostage Policy Firm As Anderson Starts 5th Year

By Joan Mower  
THE ASSOCIATED PRESS

WASHINGTON — Terry Anderson begins his fifth year as a hostage in Lebanon today with Bush administration officials reiterating that their policy of making no concessions is the best course.

Bush, who took office barely two months ago, has continued the former Reagan administration's policies that he helped develop as vice president, U.S. officials said.

"In terms of our policy, there has been no change, and I don't foresee one," said a State Department Middle East expert who refused to be

identified by name. He called the policy the only one that might work.

Since the Reagan administration was embarrassed in November 1986 by revelations it had sold weapons to Iran, the U.S. policy has been, "No concessions, but we're willing to talk to anyone," another official said.

But Sen. Daniel P. Moynihan, D-N.Y., a member of the Senate Foreign Relations Committee, said he would not accept "the explanation that nothing can be done." Moynihan was to introduce a resolution today in the Senate condemning hostage-taking.

"Something must be done, the executive branch must seek to use every avenue, formal and informal,

to win the hostages freedom," Moynihan said in a statement released Wednesday by his office.

On Capitol Hill, several groups planned to hold a ceremony for Anderson, 41, a correspondent for The Associated Press. Sponsors include No Greater Love, a humanitarian organization, and the Journalists Committee to Free Terry Anderson.

Anderson's sister, Peggy Say of Cadiz, Ky., a leader in the drive to win her brother's freedom, was attending the ceremony. She has been critical of U.S. government efforts on behalf of the hostages.

"You want to hope they are working on it, but let's face it, four years

speaks for itself," she said. Say said she does not think the Bush administration has made any new drives to free the hostages.

"Basically, things are just status quo."

She listed specific initiatives the United States could pursue, including payments to the families of Iranians killed last July when the USS Vincennes shot down an Iranian jetliner in the Persian Gulf. The State Department said it is working on a payment plan.

"You begin to wonder what it takes to move people," Mrs. Say said. "They have heard and read how hostages have died, how they have gone mad, how they exist from day-to-day in the most barbaric conditions and the world does not respond."

Officials say different factions hold the nine American hostages who have been seized in Lebanon, but they are elements of the umbrella group, Hezbollah, over which

Iran exhibits control. The United States has called for the unconditional release of all hostages before it will talk with Iran.

The families' frustration follows a brief sense of optimism that followed Bush's Jan. 20 inaugural address in which he repeated his opposition to any deals, but seemed to send a signal to the captors.

"There are today Americans who are held against their will in foreign lands and Americans who are unaccounted for," Bush said. "Assistance can be show here, and will be long remembered. Good will beget good will."

Since then, other developments have intervened, most recently the furor over "The Satanic Verses," a book by Salman Rushdie that Moslems consider to be blasphemous. The Iranian government has called for Rushdie's death.

"The situation has fallen apart again," Mrs. Say said.

Mammod Faksh, a professor of

Middle Eastern studies at the University of Southern Maine, said he doesn't expect any good news for the hostages soon.

"The Lebanese civil war is still ongoing and there is more factionalism in Lebanon now than ever," he said. "So many things don't bode well for the hostages. They are still alive because it is in the best interest of the hostage-takers to keep them alive."

At the State Department, Michael Mahoney is the designated contact with the family members. He said he tries to call the families every two weeks to reassure them "someone is paying attention to them," and to put current events in their proper context.

Mahoney also monitors the dozens of letters the department receives each month from Americans on the hostages. In the 18 months he has worked at the job, Mahoney said he has not noticed any change in the volume.

## Terry Anderson: Four Years of Captivity in Lebanon

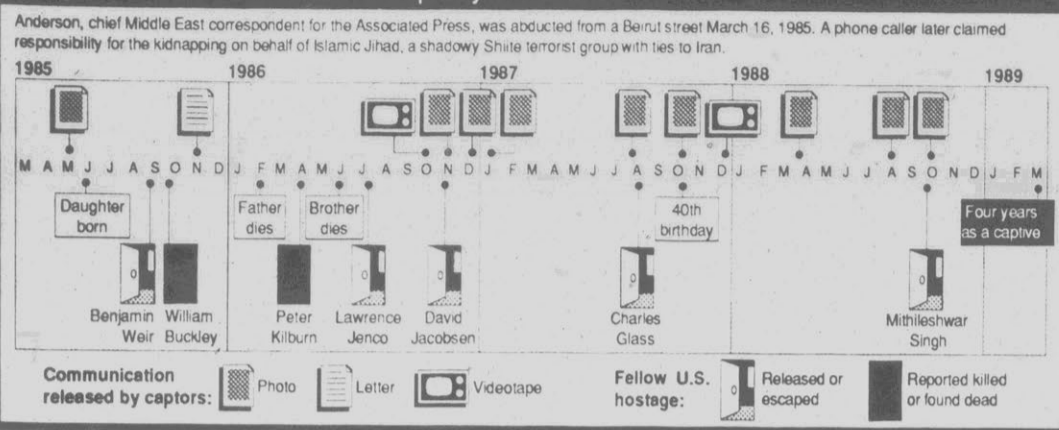

## Ex-Captive Says Hostages Imprisoned By Indifference

THE ASSOCIATED PRESS

PARIS — Hostages in Lebanon live in a world of hopelessness and neglect, imprisoned as much by public indifference as by their extremist captors, a former hostage says in an editorial published today.

Jean-Paul Kauffmann, a French journalist held by Shiite Moslem kidnapers in Lebanon for three years, marked the anniversary of the capture of fellow hostage Terry Anderson with a wrenching plea for rekindled interest in the captives.

Anderson, chief Middle East correspondent for The Associated Press, was captured four years ago today and has been held longer than any of the other 14 Western hostages in Lebanon.

In today's editions of the newspaper Le Monde, Kauffmann says the hostages are no longer objects of mass compassion, no longer bargaining chips, no longer even political symbols.

"The truth is that the hostages in Lebanon today have become the damned of the West," he wrote. "Without hope of being saved, imprisoned in silence and darkness, deprived of the sight of the world of the living, forgotten, they no longer represent anything."

Hostages such as Anderson are kept blindfolded and chained, robbed of their humanity, he wrote.

"This absence of senses is the

worst punishment that one can inflict on a human being. The most tragic thing is that this torment is administered as much from the outside by countries and people indifferent to their fate as on the inside by their captors, who also work to make them 'insignificant' as men."

The captors "condemned us to the chain, they made us blind better to bend us and subjugate us. We had to become things. A hostage is above all a package, which is logical because he is the object of a swap."

He said Britain and the United States also consider the hostages "as merchandise" and "in believing they are devaluing the hostages by abandonment and silence ... have made them non-existent ... The Western hostages no longer exist for anybody except for their families."

Perhaps the governments "think the kidnapers will end up by getting tired and letting them go," Kauffmann said. "But this calculation has proved false."

France won the release of its countrymen because it "cared about its hostages," he said. "It was the spirit of solidarity of the French people that provoked the political will of the government."

Charles Glass, an Australian journalist who escaped after two months of captivity in 1987, said in London:

"Now is the time for the kidnapers and those for whom they work to release Terry Anderson and the

other hostages in Lebanon and show the world that they believe in the mercy of God."

Hesham el Essawy, chairman of the London-based Islamic Society for the Promotion of Religious Tolerance, said: "We hope and pray that this tragic situation will end soon. We are very confident that this aspiration will be supported by every honest Moslem in the world today."

Their statements were released through Article 19, an anti-censorship organization.

Also, the Australian Journalists' Association today called on the Australian government to take whatever steps necessary to aid in the release of the hostages.

A legend in jeans.  
**Wrangler**  
BRAND

**Move with Style**

Authentic style goes casual. Comfortable prewashed Wrangler denims look good and feel great. Contrast back-pocket stitching makes these jeans fashion-right.

**\$1788**

MasterCard VISA  
WHITES PASSPORT

cotton  
True Performance

NEW  
**Whites**  
YOUR GROWING FAMILY STORE DEPT.

Mon.-Sat. 9:00-8:00, Sunday 1-6  
**EASTGATE PLAZA**  
Across From Highway Patrol Station

**DOWNTOWN**  
Corner Dickinson Ave. & Reade Circle  
Mon.-Thurs. 9:30-5:30  
Fri. & Sat. 9:30-6:00

## CANADA AT ITS BEST

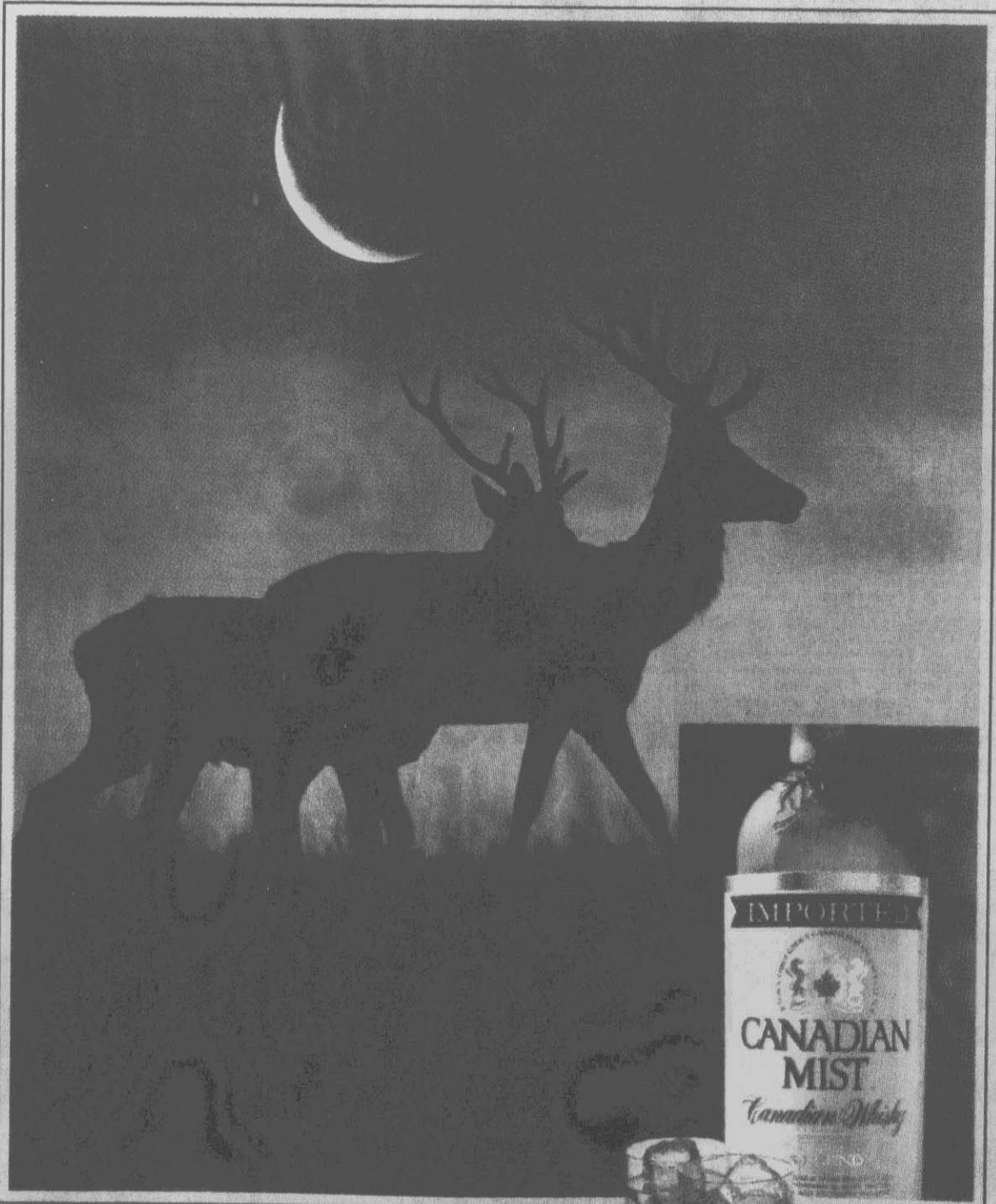

Now and then, a fine spirit can evoke the very essence of the land that produced it. So it is with Canadian Mist, America's number one Canadian. Pleasingly mellow. Yet clean, honest, and true. Like Canada itself. When it's at its best.

Imported and Bottled by Brown-Forman Beverage Co., Canadian Whisky A Blend 40% Alc. by Volume Louisville, KY © 1989

*Payne's*  
**Jewelers**

Arlington  
Village  
355-5090  
Behind C. Heber Forbes

Presents For Your  
*Easter*



The Unbelievable selection of fine cultured pearls directly from the Orient

|                  | Regular | SALE         |
|------------------|---------|--------------|
| 16" 5-5 1/2 mm   | \$350   | <b>\$250</b> |
| 18" 5-5 1/2 mm   | \$410   | <b>\$285</b> |
| 20" graduated    | \$825   | <b>\$575</b> |
| 24" 6-6 1/2 mm   | \$595   | <b>\$415</b> |
| 30" 6-6 1/2 mm   | \$750   | <b>\$525</b> |
| 7" Bracelet      | \$145   | <b>\$99</b>  |
| 7" Double strand | \$295   | <b>\$195</b> |

# Traveling Lite™

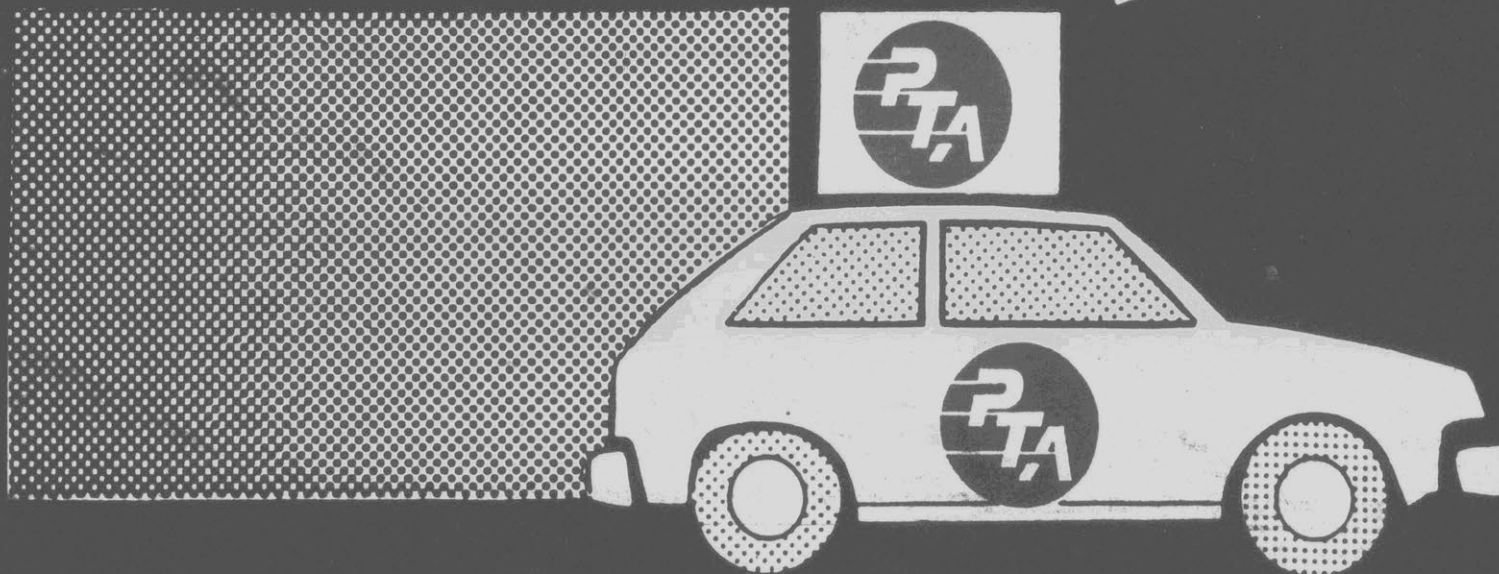

*pizza* **Lite**™ is 100% zesty pizza  
with 21% fewer calories.

Eat light, tonight, order PTA "pizza Lite"™ delivered.

**MORE INFO INSIDE**

## *Pizza Transit Authority*®



*If you live outside our delivery area, we will be happy to meet you at a convenient location.*

SEE COUPON



SECTION

**PICK UP SPECIAL  
2 FOR 1**  
NO COUPON NECESSARY  
**BUY ANY PIZZA GET 1 FREE**

This store independently owned by ROGERS FOODS, INC.  
P.O. Box 4216, Greenville, N.C. 27836-4216  
Joseph "Josh" M. Rogers, Pres. - Jon Abbott, V.P., Operations  
Jim Kirchman, V.P. Marketing & Public Relations

**MENU**

PTA pizzas (Small 10", Medium 12", Large 16", Extra Large 20"). Our zesty sauce is made with romano cheese and topped with 100% mozzarella. Double sauce is free.

**TOPPINGS**

|                |                    |               |                  |
|----------------|--------------------|---------------|------------------|
| Pepperoni      | Green Pepper Rings | Green Olives  | Double Crust     |
| Ground Beef    | Fresh Mushrooms    | Onion Circles | Italian Sauce    |
| Sausage        | Black Olives       | Double Cheese | Jalapeno Peppers |
| Canadian Bacon | Anchovies          | Pineapple     |                  |

Deluxe - pepperoni, sausage, green peppers, onions and mushrooms  
(5 items for the price of 4)

Pizza Lite - mushrooms, onions, ground beef, green peppers, ripe olives

**HOURS**

SUN-THURS 10 AM-3 AM

FRI-SAT 10 AM-4 PM

SUMMER HOURS

MAY CHANGE

**When It**

**Comes To Pizza**

**PTA Comes To You.**

**757-1955**

**FREE DELIVERY**  
ANYWHERE IN OUR SERVICE ZONE



405 E 14th ST



Eat right, *pizza Lite*

pizza Lite™ is 100% zesty pizza  
with 21% fewer calories.

Unbelievable?

TRY IT!

Eat light, tonight, order PTA pizza Lite™ delivered.

PTA PRESENTS  
THE FACTS OF

*Lite*™

FREE DELIVERY  
ANYWHERE IN OUR SERVICE ZONE

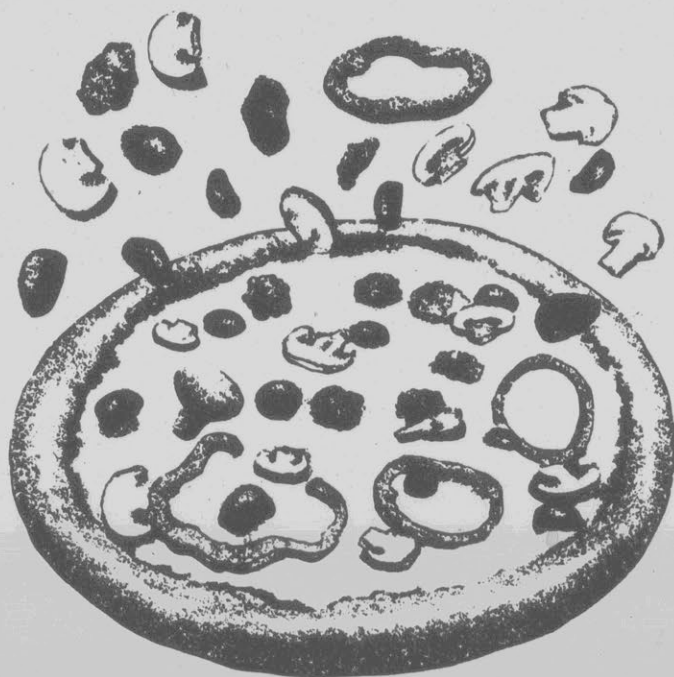

We know there are a lot of people who love PTA pizza but just don't order it as often as they'd like because they are concerned about their weight, their waistline, or their figure. Wanting not to deny anyone the singular pleasure of pizza, we, at PTA, formulated a brand new pizza . . . PTA "pizza lite"™.

"Pizza Lite's"™ secret formulation gives you 100% PTA zesty pizza taste with 21% fewer calories. Only 414 per 9 oz. serving.

Compared to Pizza Hut's beef-only pizza, PTA "Pizza Lite"™ offers 29% fewer calories ounce for ounce. "Pizza Lite"™ offers 30% less calories than the Quarter Pounder, 28% less than the Colonel's chicken dinner. Even compared to Weight Watchers' cheese-only pizza, ounce for ounce PTA "Pizza Lite"™ offers 30% fewer calories with five toppings plus cheese. Plus less salt than one small biscuit.

So next time you crave pizza, but you don't want the weight . . . love your waistline . . . eat light tonight . . . make it "Pizza Lite"™ only from Pizza Transit Authority.

# KIDS!

## JOIN THE PTA VIDEO BIRTHDAY CLUB!

On your birthday, PTA will deliver a pizza birthday party for you and your friends!

Join the PTA Birthday Club now and one week before your birthday we'll send you information on party discounts and video taping your own Birthday Party.

Please call the manager to arrange your party at least 24 hours ahead of time.

Limited to age 12 and under

## PTA BIRTHDAY CLUB

Pizza Transit Authority  
P.O. Box 4216  
Greenville, N.C. 27836

Name \_\_\_\_\_

Address \_\_\_\_\_

City/State/Zip \_\_\_\_\_

Phone \_\_\_\_\_

Age \_\_\_\_\_ Birth date \_\_\_\_\_

# The PTA Pick-up Special

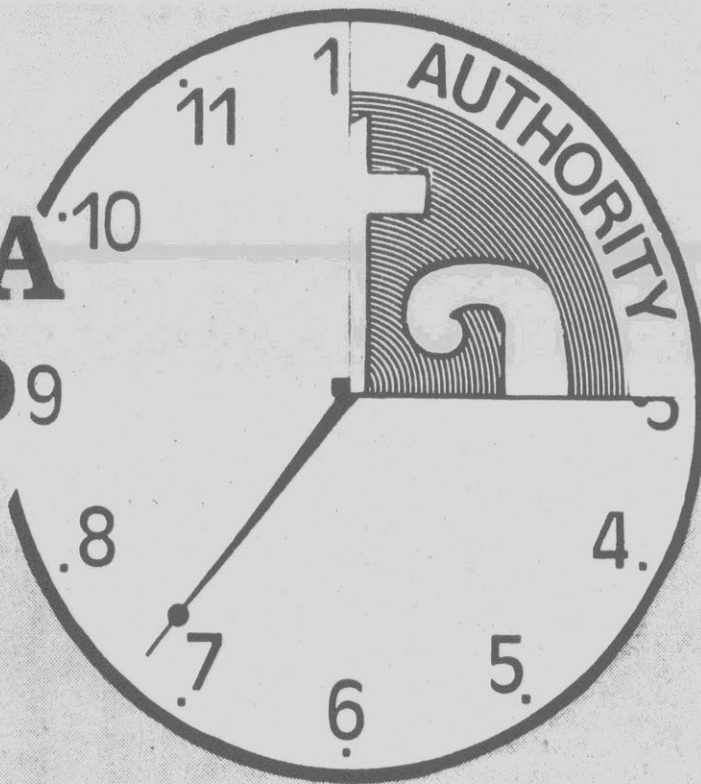

**BUY 2 OF ANY PIZZA AND RECEIVE 3 PIZZAS**

**OF EQUAL OR LESS VALUE FREE!**

OR

**BUY ANY SIZE PIZZA AND GET ONE FREE!**

NO COUPON NECESSARY





**Toppings**

- |             |                    |               |               |
|-------------|--------------------|---------------|---------------|
| Pepperoni   | Canadian Bacon     | Black Olives  | Double Cheese |
| Ground Beef | Green Pepper Rings | Green Olives  | Double Crust  |
| Sausage     | Fresh Mushrooms    | Onion Circles |               |

PTA pizzas (Small 10", Medium 12", Large 16", Extra Large 20"). Our zesty sauce is made with romano cheese and topped with 100% mozzarella. Double sauce is free.

**GREENVILLE**

**757-1955**

**PTA DRINK & SALAD SPECIAL**  
 Buy any Small Pizza or Pizza Lite & Get 3 Drinks & 1 Salad **FREE**  
 Buy any medium Pizza or Pizza Lite & Get 6 Drinks & 1 Salad **FREE**  
 Buy any large Pizza or Pizza Lite & Get 9 Drinks & 2 Salads **FREE**  
 Buy any extra large Pizza or Pizza Lite & Get 12 Drinks & 3 Salads **FREE**  
 One Discount Per Pizza • Offer Expires June 1, 1989

**BUY 2 GET 3 FREE DELIVERED**  
 Buy 2 of any size pizzas and receive 3 pizzas of equal value **FREE**  
 One Discount Per Pizza  
 Offer Expires June 1, 1989

**PTA 6-PACK SPECIAL**  
 Buy any small pizza and receive one six-pack of drinks **FREE**  
 Buy any medium pizza and receive two six-packs of drinks **FREE**  
 Buy any large pizza & receive three six-packs of drinks **FREE**  
 Buy any extra large pizza & receive one case of drinks **FREE**  
 One Discount Per Pizza • Offer Expires June 1, 1989

**BUY ONE GET ONE FREE DELIVERED**  
 Buy any size pizza and receive one of equal value **FREE**  
 One Discount Per Pizza  
 Offer Expires June 1, 1989

**PTA PIZZA BUCK**  
 \$3.00 Off any small pizza  
 \$4.00 Off any medium pizza  
 \$5.00 Off any large pizza  
 \$6.00 Off any extra large pizza  
 One Discount Per Pizza • Offer Expires June 1, 1989

**Buy Any Extra Large (20") Pizza and receive one of equal value FREE plus 6 drinks FREE. Delivered FREE**  
 One Discount Per Pizza • Offer Expires June 1, 1989

**EXTRA LARGE SPECIAL**  
 Buy One Extra Large (20") Pizza with two toppings plus 6 drinks for \$15.00  
 One Discount Per Pizza  
 Offer Expires June 1, 1989

**BUY ONE GET ONE FREE PLUS BONUS**  
 Buy any extra large (20") pizza and receive another of equal value free plus one small (10") pizza with the same number of toppings **FREE**  
 One Discount Per Pizza • Offer Expires June 1, 1989

**PTA SUB SPECIAL**  
 \$3.00 Off Any Sub  
 One Discount Per Pizza  
 Offer Expires June 1, 1989

**Buy One Sub And Receive Another One Of Equal Value Free. Delivered Free**  
 One Discount Per Pizza • Offer Expires June 1, 1989

# LOWE'S 9<sup>th</sup> annual YARD SALE

PRICES  
EFFECTIVE  
THROUGH  
MARCH 21



Grass  
Catcher  
Extra

Lowe's  
Riding Mowers  
Are Fully Assembled,  
Serviced . . . Ready  
To Mow!

**16 HP, 45" Cut  
Lawn Tractor**

LOWE'S  
2-YEAR WARRANTY

**\$1299**

Briggs & Stratton twin-cylinder engine.  
Full floating extra-large 45" deck, heavy-  
duty 5 speed transaxle. 2 gallon gas tank  
with in-line gas filter. #95195

Grass Catcher For Above Tractor

#95332

\$188



Scott's

**\$897**

**Turf Builder  
Fertilizer**

Covers 6,000 sq. ft.  
Bonus bag. #93000



**97¢**



**\$483**



**\$183**



**\$688**



**\$397**



**97¢**



**\$247**

**8' Landscape  
Timber**

Treated pine resists insects  
and decay. #04574



**\$177**

2 Cu. Ft. Bag

**Pine Bark Mulch**

For lawns, gardens, etc. Helps  
soil retain moisture. #92118



**98¢**

**12" Concrete  
Patio Square**

Natural color. #19183

**Lowe's Garden Center** more on page 2

- A. Spring Flower Bulbs** Includes Gladiolas, Caladiums, Cannas, Lilies and Dahlias. Package. #93474,78-81
- B. Red Tip Photinia**  
Fast growing hedge or specimen plant. #93217
- C. Pre-Potted Rose Bush**  
Choose from assorted varieties and colors. #93203
- D. Forsythia Flowering Shrub**  
Beautiful yellow blooms to welcome spring's arrival. #93383
- E. Silver Maple Or Purple Leaf Plum**  
Enjoy shade this summer. Plant now! #93374,7
- F. Azalea**  
Red, pink, white. 2 year plant. Plant now for spring color. #93248

When It Comes  
To The Best  
Prices In Town...  
**LOWE'S**  
delivers

If by chance your  
local Lowe's store  
does not stock  
an item we  
advertise, we  
will be glad to  
order that item  
for you at the  
advertised price.

**LOWE'S**  
Guaranteed Low Prices



Now Accepting Lowe's  
Credit Payments At  
Any Lowe's Store

For your convenience, you can  
make payments on your Lowe's  
credit card or Lowe's low pay-  
ment plan in any Lowe's store.



For Credit Details  
See Page 3

*delivers*



**ORTHO**  
**WEED-B-GON**  
Lawn Weed  
Killer

**\$6<sup>88</sup>**  
Quart

**Weed-B-Gon®**  
**Lawn & Garden**  
**Weed Killer**

Kills dandelions and many other broadleaf weeds — roots and all #933047

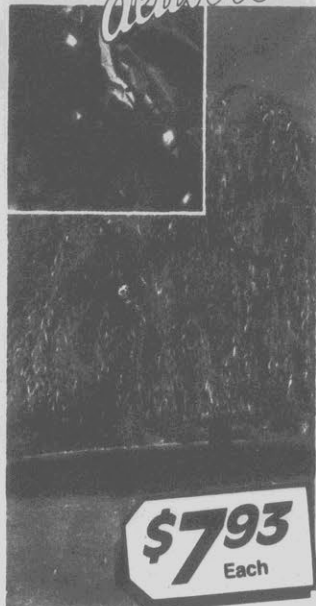

**\$7<sup>93</sup>**  
Each



**\$9<sup>93</sup>**  
Each



**\$12<sup>93</sup>**  
Each

**Assorted Flowering & Shade Trees**

- Clump Birch
- Sugar Maple
- White Dogwood
- Flowering Peach
- Pin Oak
- Norway Maple
- Flowering Crab

Flowering & shade trees add to any landscape. #93323-25,28,38,40,57,66,72,78



**\$19<sup>99</sup>**

**Compressor Sprayers**

A. 1½ Gallon Polyethylene Garden Sprayer #92484  
B. 3 Gallon Galvanized Steel Sprayer #92483

**Assorted Fruit & Shade Trees**

- Apples
- Pears
- Green Weeping Willow
- Lombardy Poplar
- Tulip Poplar
- Peaches
- Plums

Lowe's carries a complete line of beautiful fruit & shade trees. #93316-19,21,6,34,58-65,76,9,80

**Assorted Shade & Dwarf Fruit Trees**

- Willow Oak
- Red Bud
- Dwarf Apples
- Dwarf Peaches
- Dwarf Pears
- Red Oak
- Red Maple

Lowe's has the best selection of shade & dwarf fruit trees around. #93329,31,44,6,9,67-70,73,5



**\$14<sup>93</sup>**

**Deluxe Flowering Trees**

- Red Dogwood
- Bradford Pear
- Pink Dogwood
- Kwanzan Cherry

Nothing matches flowering trees for beautiful springtime color! #93314,15,27,71

**\$14<sup>99</sup>**

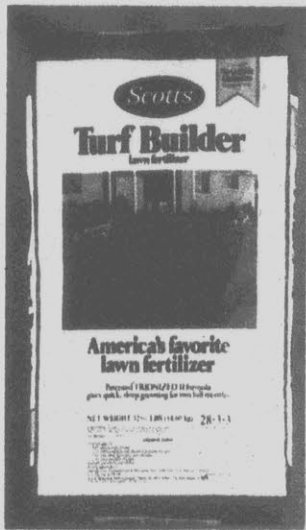

**Scotts**  
**Turf Builder**  
Lawn Fertilizer

America's favorite lawn fertilizer

NET WEIGHT 12.1 LB (5.5 kg) 28-1-1

**Scotts**

**Turf Builder Fertilizer**

**\$19<sup>99</sup>** Low's Price  
**-\$8<sup>00</sup>** Factory Rebate

**\$11<sup>99</sup>** After Rebate

Covers 10,000 square feet. Provides up to 2 months of greening. Rebate expires 4/17/89. Limit \$38. #93007



**\$7<sup>99</sup>**

**A. 50' Garden Hose**

Hose is made from strong reinforced vinyl for durability. 5/8" diameter. #92359

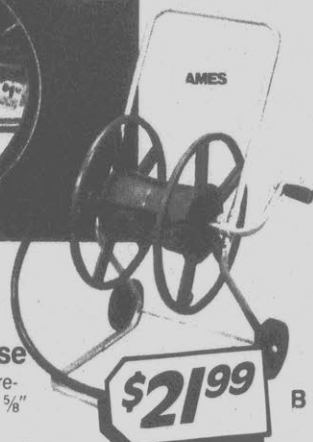

**\$21<sup>99</sup>**

**B. Hose Cart & Reel**

Holds up to 150' of 5/8" hose (extra). Features 4' of leader hose. Zinc plated tubular steel frame. Front winding. #92349



**\$6<sup>99</sup>**

**100 Pack Spring Flower Bulb Garden**

This kit includes gladioli, dahlias, iris, anemones & liatris. Lowe's carries only top-quality imported bulbs from Holland, the world's bulb capitol. #93473



**FREE**

**Scotts**  
**Bonus Bag Turf Builder Plus Halts**

**\$14<sup>99</sup>**

Covers 6,000 square feet. Greens your lawn quickly, without burning. Feeds lawn as it needs to be fed. Contains a tough, efficient crabgrass preventer. Small uniform particles cover your lawn to stop crabgrass before it starts. #93002



**\$177<sup>88</sup>**

**90 Days Same As Cash!**  
See Pg. 5 For Details

**\$15<sup>90</sup>**  
Per Month For 24 Months\*

**Cul-Ti-Vator®**

Cultivates, tills & aerates. Easy to start & handle. Perfect for tough garden chores. 1.6 HP. #95206

**5 HP Tiller . . . . . \$299**

Chain drive tiller. Has sixteen 13" treated, self-sharpening tines. Tilling width adjusts, 13", 24" or 26". Adjustable depth bar. #95208

**Furrow Opener #95330 \$14.99**



**\$22<sup>52</sup>**  
Per Month For 36 Months\*

**90 Days Same As Cash!**  
See Pg. 5 For Details

**\$588**

**5 HP Rear Tine Tiller**

Reverse direction tines for easier new soil tilling. Has a 5 position depth bar. The tilling width is 18". Power reverse for backing out of tight places. Has 16 self sharpening tines. #95220

Prices Effective Through March 21



**\$69<sup>99</sup>**

**McCULLOCH**

**15" Gas Powered String Trimmer**

21.2 cc engine. 15" cutting path. Electronic ignition. Primer for easy starting. Debris shield. "Delta" handle for easy control. #91578

2 Cycle Engine Oil #91408,93467

**49<sup>c</sup>** 8 oz.



**\$189**

**17" Gas Powered String Trimmer/Brush Cutter**

Centrifugal clutch. 80 tooth blade. Shoulder harness for easier work! #91574

80 Tooth Brush Blade For Trimmer Above #93465 . . . . **\$8<sup>99</sup>**



**\$199**

**5 Piece Garden Tool Set**

These tools are the beginning of the "rain" season. Perfect for the start at home.



**\$39<sup>99</sup>**

**14" Electric String Trimmer**

Tap-N-Go® line advance. Lightweight — only 6.3 lbs.! Has 50' line for convenience. #96573

**WEED EATER**



**YOUR CHOICE \$3<sup>99</sup>**

**Hoe, Rake Or Shovel**

With sturdy wood handles. #99755,6,8

**LOWE'S** *You can't find better service anywhere*

**10% Low Price Guarantee Policy:**

Lowe's guarantees our everyday low prices. If you find an identical advertised item at any retail competitor currently priced lower than ours, simply bring us written proof of that price. We'll match that price PLUS give you an additional 10% of the difference between the two prices when you buy from us. It must be an identical in-stock item. Closeout, discontinued and other clearance type sale items are excluded from this offer.

**Satisfaction Guarantee Policy:**

Lowe's guarantees that you will be satisfied with your purchase. If you are not completely happy with your purchase, simply return it along with your original sales receipt to any Lowe's store. We'll repair it, replace it, or refund your money.

**Lowe's Raincheck Policy:**

If an advertised item is temporarily out-of-stock, we will gladly issue a raincheck (except for items marked limited quantities, discontinued or closeout). When we restock you will be notified so you can buy at the previously advertised price. Some stores may not stock all advertised items; however, every item shown can be ordered for you.



**UP TO \$1,000 INSTANT CREDIT**

**Apply For Your Handy Lowe's Credit Card!**

Just present your Visa, American Express, MasterCard or Sears card and you may qualify for up to \$1,000 instant credit on a new Lowe's card. (Even without these cards, your application will be processed with minimum delay.)

Details on product warranties & Lowe's financing policy are available in store.

**Lowe's Low Payment Plan — Terms Of Repayment:**

Your credit must be satisfactory. No down payment required. The monthly payment includes sales tax of 5% and finance charges. If sales tax differs in your area, the monthly payment may vary slightly. The monthly payment has been estimated and may vary depending upon state laws and charges. Insurance is available upon request. The APR is as follows:

| Number of Monthly Payments | APR   |       |
|----------------------------|-------|-------|
|                            | 36    | 24    |
|                            | 18.00 | 18.00 |
|                            | 18.00 | 18.00 |



**\$39<sup>99</sup>**

**McCULLOCH**

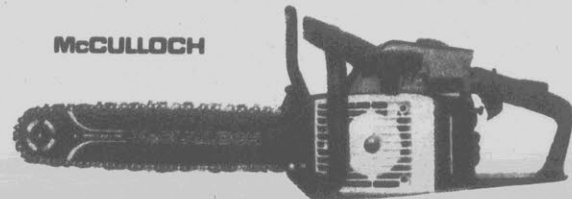

**20" Gas Powered Chainsaw . . . \$269**

3.7 cu. in. engine. Has 20" sprocket tip bar, electronic ignition, fuel level gauge and safety trigger. #91617

**\$38<sup>77</sup>** Lowe's Price  
**-\$300** Factory Rebate

**\$35<sup>77</sup>** After Rebate

**5 Gallon Wet/Dry Vac**

For quick wet or dry clean-ups. Non-metallic body never rusts or dents. Hurry, rebate offer ends 12/31/89. #98687

**GENIE**

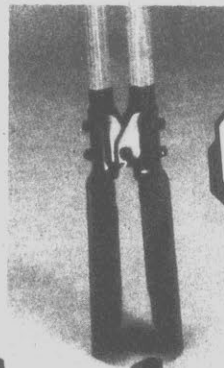

**\$16<sup>99</sup>**

**Post Hole Digger**

One piece blade construction. 53" long for extra leverage. Wood handles. #99762



**\$34<sup>99</sup>**

**KELLER**

**14' Aluminum Extension Ladder**

Spring activated aluminum rung locks, pivot safety feet with non-slip tread. OSHA & UL listed. #92529

|     |        |          |
|-----|--------|----------|
| 16' | #92530 | \$41.99  |
| 20' | #92533 | \$69.99  |
| 24' | #92536 | \$99.99  |
| 28' | #92538 | \$119.99 |

\*Credit Terms On This Page 3

# LOWE'S

*With Guaranteed Satisfaction!*

*delivers*



**\$9<sup>99</sup>**

**Resin Stack Chair**  
All resin construction. For porch, patio, etc. #96517

ROYAL SWISS COLLECTION



**\$99<sup>73</sup>**

**3 1/2 HP, 20" Cut Lawn Mower**  
Powerful 3 1/2 HP engine for tough cutting jobs, and 3 position height adjustment. #95104



**\$174<sup>99</sup>**

**3 1/2 HP, 22" Cut High Wheel Lawn Mower**  
Briggs & Stratton engine, 14" ball-bearing rear wheels for use on rough terrain. #95123



**\$147<sup>99</sup>**

**3 1/2 HP 22" Cut Lawn Mower**  
Briggs & Stratton Quantum engine, 5 fingertip height adjustments, solid state Magnetron ignition, folding handle. #95118

**Gallon Metal Gas Can** #92370 **\$1<sup>99</sup>**

**Grass Catcher** #24<sup>99</sup>  
Fits mower above. #95156



**\$179<sup>99</sup>**

**3 1/2 HP, 22" Cut Self-Propelled Lawn Mower**  
Briggs & Stratton engine, dual handle, controls, fingertip height adjustments 1" to 3", solid state ignition. #95152

**Grass Catcher** #24<sup>99</sup>  
Fits mower above. #95156



**\$99<sup>99</sup>**

**Sunbeam 24,000 BTU Gas Grill**  
Has a 225 sq. in. cooking area, tubular steel frame, lower storage area and 2 redwood side tables. #97273



**\$159<sup>99</sup>**

**Sunbeam Gas Grill With Window**  
30,000 BTU grill has a limited lifetime warranty and dual burners with easy "Lite-a-matic" ignitor. #97289

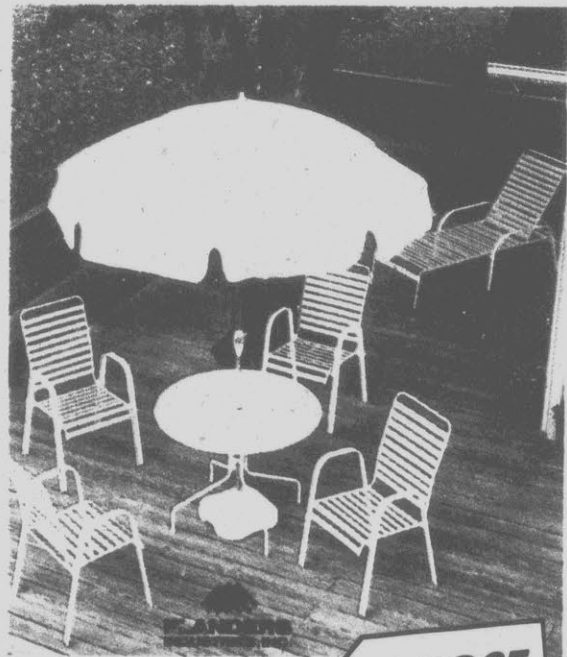

**5 Piece Patio Set**  
Set includes 4 tempered steel strap chairs and 40" round table. Umbrella, umbrella base & chaise lounge available extra. #96525,6

|                        |        |         |
|------------------------|--------|---------|
| Strap Chair            | #96525 | \$27.49 |
| 40" Round Table        | #96526 | \$39.99 |
| 7 1/2', 8 Rib Umbrella | #96527 | \$69.99 |
| Strap Chaise Lounge    | #96528 | \$79.99 |
| Poly Umbrella Base     | #96814 | \$7.99  |

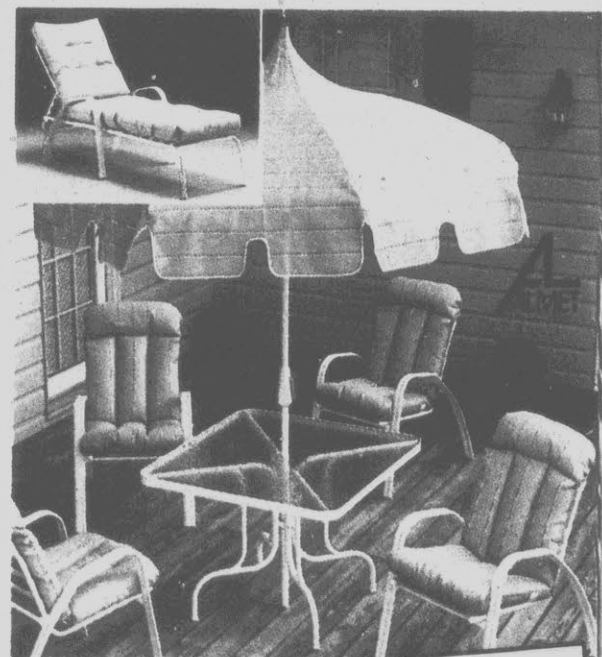

**5 Piece Deluxe Patio Set**  
Set includes 4 aluminum chairs and 40" square glass top table. Chaise lounge, umbrella, and umbrella base available extra. #96875,6

|                                |        |          |
|--------------------------------|--------|----------|
| Cushion Chair                  | #96875 | \$54.99  |
| 40" Square Glass Table         | #96876 | \$79.99  |
| 7 1/2', 8 Rib Pagoda Umbrella  | #96877 | \$89.99  |
| Cushion Chaise Lounge          | #96879 | \$119.99 |
| Poly Umbrella Base (Not Shown) | #96814 | \$7.99   |



**\$49<sup>99</sup>**

**Oak Adirondack Chair**  
Perfect for lounging around your deck, patio, porch, or pool. Stylish and comfortable. Sturdy oak construction for years of use. #96521

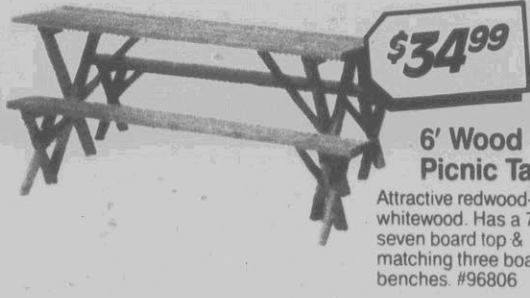

**\$34<sup>99</sup>**

**6' Wood Picnic Table**  
Attractive redwood-stained whitewood. Has a 72" seven board top & matching three board benches. #96806



**\$39<sup>99</sup>**

**Deluxe Park Bench Kit**  
Has twelve 48" hardwood slats and cast iron sides. Comes ready for easy assembly. #96819

Prices Effective Through March 21



90 Days Free Credit!  
Details This Page

**\$888**

**12 HP, 38" Cut Lawn Tractor**

Features a powerful 12 HP engine to tackle any cutting job and 6 speed Transmatic® transaxle for no-clutch shifting. Also features an exclusive high vacuum mowing deck. Has anti-scalp deck wheels plus an electric starter with alternator. #95185

**Twin Bag Catcher For Tractor Above**  
6.5 bushel capacity. Easily removed. #95340 . . . . . **\$188**



90 Days Free Credit!  
Details This Page

LOWE'S  
2-YEAR WARRANTY  
See Store For  
Manufacturer's Details

**18 HP, 46" Cut Lawn & Garden Tractor \$1577**

Has a twin cylinder Briggs & Stratton engine, full floating extra deep deck, heavy duty 5 speed transaxle, adjustable cutting heights. Designed to accept a full range of attachments. #95198

**Triple Bag Catcher For Tractor Above \$249**  
Removes easily for cleaning or storage. #95337



**\$4.99**

**2 1/2 Gallon Poly Gas Can**  
Complete with filler spout. #95292



**\$7.99**

**5 Gallon Poly Gas Can**

Will not rust, rot or corrode. Complete with filler spout. #95490



90 Days Free Credit!  
Details This Page

**\$629**

**5 HP, 26" Cut Riding Mower**

- Briggs & Stratton engine
- Air cushion tires

Full floating deck for even cutting, 3 speed transaxle with reverse, and key lock ignition. Comfortable & easy to steer. #95172

Lowe's Riding Mowers Are Fully Assembled And Serviced . . . Ready To Mow!



90 Days Free Credit!  
Details This Page

LOWE'S  
2-YEAR WARRANTY  
See Store For  
Manufacturer's Details

**\$829**

**10 HP, 32" Cut Riding Mower . . .**

Has a Briggs & Stratton engine, electric start with alternator. Twin blades, full floating deck, 5 speed transaxle with reverse, and adjustable cutting heights. #95177

**Grass Catcher For Mower Above \$149**  
Has a 6 bushel capacity. #95341 . . . . .

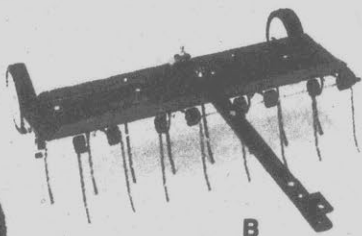

B



C

**YOUR CHOICE \$39.99 Each**



A

**Lawn Tractor Attachments**

- A. 30" Aerator #95352
- B. 30" De-Thatcher #95350
- C. Trailer Broadcast Spreader #95314



**\$24.88**

**Lawn & Garden Tractor Battery Or Riding Mower/ Motorcycle Battery**

Both are 12 volt. For increased cold cranking performance. #95472,95470



**\$19.99**

**Universal Lawn Tractor Cover**

Keeps mower clean and dry. Elastic around bottom for a snug fit. 60"x40"x36". #95495

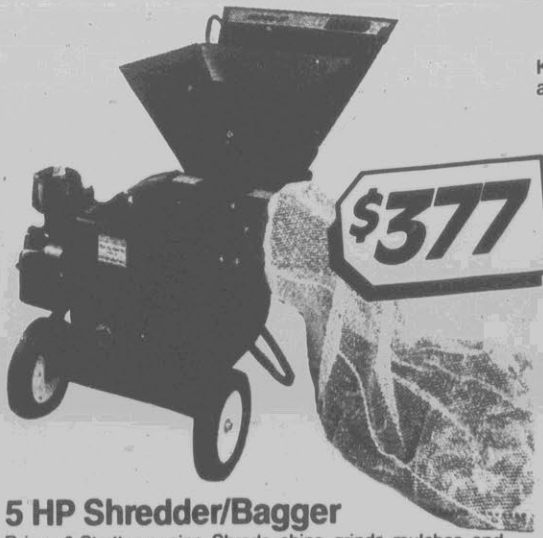

**\$377**

**5 HP Shredder/Bagger**

Briggs & Stratton engine. Shreds, chips, grinds, mulches, and bags. 3 stage cutting action for fine cuts. Austempered blades are reversible & replaceable. All steel hopper. #95322

**90 DAYS FREE CREDIT!**  
On Any Tiller, Riding Or Push Mower Or Steel Storage Building Purchase Of \$250 Or More  
**FREE** Of Any Down Payment  
**FREE** Of Any Monthly Payment  
**FREE** Of Any Finance Charges  
Just pay off the full purchase price within 90 days from the date of purchase. That's it. There's no down payment, no monthly payment, and no finance charge. This special offer is available to all qualified applicants. (See Lowe's Low Monthly Payment Credit Terms On Page 3). Ask your Lowe's salesperson for complete details. The monthly payments shown in this section do not reflect 90 days free credit terms.



**\$99.99**

**10 Cu. Ft. Steel Dump Trailer**

Heavy gauge steel, welded construction. For off road use only. Removable tailgate. #92858

LOWE'S

delivers

**QUIKRETE**  
READY-TO-USE

**\$139**

**40 Lb. Bag Concrete Mix**  
Just add water and you're set. Use in pouring slabs, walkways, setting posts, etc. #10365

80 Lb. Bag Quikrete™ #10365 \$2.67

**\$144**

Edging Available Extra

**10'x 10' Block Patio Package**  
Includes 120 paver blocks, 15 grid trays, basket-weave design, 2 bags of sand, instructions. #00045

|                                 |        |        |
|---------------------------------|--------|--------|
| 8"x 16" Paver Block             | #19192 | 79¢    |
| 7 Sq. Ft. Block Layer Grid Tray | #19208 | \$2.45 |

**\$188**

**10'x 10' Brick Patio Package**  
480 thinset bricks, 12 packs of grid trays, basket weave design, four 60 lb. bags of sand mix. #00044

**Paver Brick** #19210 **29¢**

**Grid Tray** 5 Pack #19209 **\$3.33**

**58¢**

**8"x 8" Scored Concrete Brick**  
Ideal for walkways, patios, etc. #11347

**70 Lb. Bag All Purpose Sand** #10424 **\$2.35**

**3'x 50' Patio Underliner** #93175 **\$9.99**

**\$344**

**4' Section Of Iron Rail**  
Has a 1" wide top and bottom rail. Comes pre-primed. #14251

**4' Section Deluxe Iron Rail** 1 1/4" wide. #14252 **\$7.44**

**\$3.95**

**2'x 2' Pressure Treated Patio Square**  
Pre-assembled. Interlocking for stability. Build walkways, patios, etc. #04607

**\$13.25**

**4x4x94" Treated Clothesline Post**  
Pre-assembled, including eyebolts. Clothesline available, extra. #04483

**4x4x80" Mailbox Post** #04484 **\$12.75**

**\$45**

**\$59**

**Pressure Treated Picnic Table Kit**  
This 6' kit has pre-cut lumber with all major components pre-assembled. With hardware. #04481

**Pressure Treated Park Bench Kit**  
Bench is 6' in length. Pre-cut components. With lumber, nails and instructions. #04478

**\$17.23**  
Per Month For 36 Months\*

**\$449**

**Treated Gazebo Kit**  
This 9'x 8' kit comes pre-cut. Has 5 benches. With hardware and assembly instructions. #04621

LOWE'S PROJECT KITS

**\$166**  
Lft.

**4'x 50' Galvanized Chain Link Fence**  
Package includes: 4'x 50' galvanized 12 1/2 gauge fence fabric, 4 line posts, 5 top rails and 2 line post packs. #92149, 66,78,82

8 Yr Limited Warranty

**\$15.88**

**A. 3'x 50' 14 Ga. Welded Fence**  
Has a 4"x 2" mesh. Galvanized. #92256

|                                   |        |               |
|-----------------------------------|--------|---------------|
| 4'x 50'                           | #92257 | \$20.88       |
| <b>B. 4' Steel Fence Post</b>     |        | <b>\$1.44</b> |
| Light duty post. Painted coating. | #92063 |               |
| <b>5' Light Duty Post</b>         | #92064 | <b>\$1.98</b> |
| <b>5' Heavy Duty Post</b>         | #92065 | <b>\$2.44</b> |
| <b>6' Heavy Duty Post</b>         | #92060 | <b>\$2.98</b> |

**\$24.88**

**3'x 50' Green Vinyl Coated Lawn Fence**  
16 gauge wire. Has 2"x 3" mesh. Multiple uses. #92253

|         |        |                |
|---------|--------|----------------|
| 4'x 50' | #92254 | <b>\$32.88</b> |
|---------|--------|----------------|

**\$7.99**

**5 Lb. Box 6" Long Landscape Timber Nails**  
For any landscape timber. #69352

**5 Lb. Box 8" Long Spiral Spikes** #69353 **\$5.99**

8" Spike Shown

Prices Effective Through March 21

**AMERICA'S LARGEST TREATED LUMBER STORE**

**AS LOW AS \$1.29**  
2x4x6'

**Pressure Treated Lumber**  
Perfect for outside projects — treated to resist insects and decay. 30 year limited warranty.

|                             |       |                |
|-----------------------------|-------|----------------|
| 2x4x6' Lumber #05403        | ..... | <b>\$1.29</b>  |
| 4x4x6' Post #05298          | ..... | <b>\$2.99</b>  |
| 1 1/4"x4"x6' Decking #05426 | ..... | <b>89¢</b>     |
| 1 1/4"x6"x6' Decking #05427 | ..... | <b>\$1.79</b>  |
| 6x6x8' Timber #05470        | ..... | <b>\$10.99</b> |

**LOWE'S**

**\$6.75**

**Tool Box Kit**  
Components pre-cut for easy assembly. 11 1/4" W x 10" H x 16" L. Store hand tools, etc. #04641

**LOWE'S PROJECT KITS**

**\$5.99**

**Sawhorse Kit**  
29" H x 29" W. 2x4 legs and cross member. Steel leg brackets. Easy to assemble. #04490

**Contractor's Sawhorse Kit** #04491 **\$8.99**

|  |  |  |  |   |
|--|--|--|--|---|
| <p><b>\$1.47</b></p> <p><b>4' Treated Deck Rail Section</b><br/>Pre-assembled. Pressure treated select #2 Southern Yellow Pine. #07862</p> <p><b>4' Treated Deck Post</b> #04502 ..... <b>\$3.95</b></p> | <p><b>\$29.75</b></p> <p><b>6'x8' Treated Shadowbox Fence Panel</b><br/>Pressure treated pine resists insects and decay. 6' H x 8' W pre-assembled panel. #99003</p> | <p><b>\$13.99</b></p> <p><b>10' Section Cedar Split Rail Fence</b><br/>Includes 2 rails &amp; one line post. Western Red Cedar resists insects &amp; decay. Stain or weather. #98921,2</p> | <p><b>\$4.97</b></p> <p><b>Treated Deck Bench Support</b><br/>Pressure treated #2 Southern Yellow Pine. #07863</p> | <p><b>\$29.99</b></p> <p><b>96" Cedar Lamp Post</b><br/>Solid western cedar naturally resists insects and decay. Lamp extra. #04492</p> |
|--|--|--|--|---|

|  |   |                                |  |  |       |                |                                  |  |  |  |       |                |                                  |  |  |                                     |       |               |   |  |  |                            |       |               |  |  |  |                             |       |                |                                      |  |  |                          |       |               |   |  |  |
|--|---|--------------------------------|--|--|-------|----------------|----------------------------------|--|--|--|-------|----------------|----------------------------------|--|--|-------------------------------------|-------|---------------|---|--|--|----------------------------|-------|---------------|--|--|--|-----------------------------|-------|----------------|--------------------------------------|--|--|--------------------------|-------|---------------|---|--|--|
| <p><b>\$5.29</b></p> <p><b>2'x8' Treated Lattice Panel</b><br/>Pressure treated for exterior use. Galvanized staples. #98886</p> <p><b>1/2"x8' Lattice Cap Moulding</b> #98898 <b>\$2.75</b></p> | <p><b>\$6.59</b></p> <p><b>5/8"x4'x8' Particleboard</b><br/>For interior use as carpet underlayment, shelving, etc. Sanded both sides. #12259</p> | <p><b>AS LOW AS \$6.49</b></p> | <p><b>4'x8' Plywood Building Panels</b></p> <table border="0"> <tr> <td>A. 3/4"x4'x8' Pressure Treated Plywood</td> <td>.....</td> <td><b>\$18.69</b></td> </tr> <tr> <td colspan="3">2 3/32" actual thickness. #12193</td> </tr> <tr> <td>B. 1/2"x4'x8' Pressure Treated Plywood</td> <td>.....</td> <td><b>\$13.69</b></td> </tr> <tr> <td colspan="3">1 5/32" actual thickness. #12197</td> </tr> <tr> <td>C. 3/8"x4'x8' CDX Sheathing Plywood</td> <td>.....</td> <td><b>\$6.49</b></td> </tr> <tr> <td colspan="3">Building code approved for roof, wall. #12246</td> </tr> <tr> <td>D. 1/4"x4'x8' Luan Plywood</td> <td>.....</td> <td><b>\$8.22</b></td> </tr> <tr> <td colspan="3">Multi-purpose plywood, interior, use. #12201</td> </tr> <tr> <td>E. 3/4"x4'x8' Birch Plywood</td> <td>.....</td> <td><b>\$29.99</b></td> </tr> <tr> <td colspan="3">7-ply real wood construction. #12271</td> </tr> <tr> <td>F. 3/8"x4'x8' Pine Panel</td> <td>.....</td> <td><b>\$8.22</b></td> </tr> <tr> <td colspan="3">1 1/32" actual thickness. One side sanded. #12231</td> </tr> </table> | A. 3/4"x4'x8' Pressure Treated Plywood | ..... | <b>\$18.69</b> | 2 3/32" actual thickness. #12193 |  |  | B. 1/2"x4'x8' Pressure Treated Plywood | ..... | <b>\$13.69</b> | 1 5/32" actual thickness. #12197 |  |  | C. 3/8"x4'x8' CDX Sheathing Plywood | ..... | <b>\$6.49</b> | Building code approved for roof, wall. #12246 |  |  | D. 1/4"x4'x8' Luan Plywood | ..... | <b>\$8.22</b> | Multi-purpose plywood, interior, use. #12201 |  |  | E. 3/4"x4'x8' Birch Plywood | ..... | <b>\$29.99</b> | 7-ply real wood construction. #12271 |  |  | F. 3/8"x4'x8' Pine Panel | ..... | <b>\$8.22</b> | 1 1/32" actual thickness. One side sanded. #12231 |  |  |
| A. 3/4"x4'x8' Pressure Treated Plywood   | .....   | <b>\$18.69</b>                 |  |  |       |                |                                  |  |  |  |       |                |                                  |  |  |                                     |       |               |   |  |  |                            |       |               |  |  |  |                             |       |                |                                      |  |  |                          |       |               |   |  |  |
| 2 3/32" actual thickness. #12193   |   |                                |  |  |       |                |                                  |  |  |  |       |                |                                  |  |  |                                     |       |               |   |  |  |                            |       |               |  |  |  |                             |       |                |                                      |  |  |                          |       |               |   |  |  |
| B. 1/2"x4'x8' Pressure Treated Plywood   | .....   | <b>\$13.69</b>                 |  |  |       |                |                                  |  |  |  |       |                |                                  |  |  |                                     |       |               |   |  |  |                            |       |               |  |  |  |                             |       |                |                                      |  |  |                          |       |               |   |  |  |
| 1 5/32" actual thickness. #12197   |   |                                |  |  |       |                |                                  |  |  |  |       |                |                                  |  |  |                                     |       |               |   |  |  |                            |       |               |  |  |  |                             |       |                |                                      |  |  |                          |       |               |   |  |  |
| C. 3/8"x4'x8' CDX Sheathing Plywood  | .....   | <b>\$6.49</b>                  |  |  |       |                |                                  |  |  |  |       |                |                                  |  |  |                                     |       |               |   |  |  |                            |       |               |  |  |  |                             |       |                |                                      |  |  |                          |       |               |   |  |  |
| Building code approved for roof, wall. #12246  |   |                                |  |  |       |                |                                  |  |  |  |       |                |                                  |  |  |                                     |       |               |   |  |  |                            |       |               |  |  |  |                             |       |                |                                      |  |  |                          |       |               |   |  |  |
| D. 1/4"x4'x8' Luan Plywood   | .....   | <b>\$8.22</b>                  |  |  |       |                |                                  |  |  |  |       |                |                                  |  |  |                                     |       |               |   |  |  |                            |       |               |  |  |  |                             |       |                |                                      |  |  |                          |       |               |   |  |  |
| Multi-purpose plywood, interior, use. #12201   |   |                                |  |  |       |                |                                  |  |  |  |       |                |                                  |  |  |                                     |       |               |   |  |  |                            |       |               |  |  |  |                             |       |                |                                      |  |  |                          |       |               |   |  |  |
| E. 3/4"x4'x8' Birch Plywood  | .....   | <b>\$29.99</b>                 |  |  |       |                |                                  |  |  |  |       |                |                                  |  |  |                                     |       |               |   |  |  |                            |       |               |  |  |  |                             |       |                |                                      |  |  |                          |       |               |   |  |  |
| 7-ply real wood construction. #12271   |   |                                |  |  |       |                |                                  |  |  |  |       |                |                                  |  |  |                                     |       |               |   |  |  |                            |       |               |  |  |  |                             |       |                |                                      |  |  |                          |       |               |   |  |  |
| F. 3/8"x4'x8' Pine Panel   | .....   | <b>\$8.22</b>                  |  |  |       |                |                                  |  |  |  |       |                |                                  |  |  |                                     |       |               |   |  |  |                            |       |               |  |  |  |                             |       |                |                                      |  |  |                          |       |               |   |  |  |
| 1 1/32" actual thickness. One side sanded. #12231  |   |                                |  |  |       |                |                                  |  |  |  |       |                |                                  |  |  |                                     |       |               |   |  |  |                            |       |               |  |  |  |                             |       |                |                                      |  |  |                          |       |               |   |  |  |



**3'x50' Roll  
Mulch Film**

Mulch film is ideal weed barrier. #16907

**\$129**

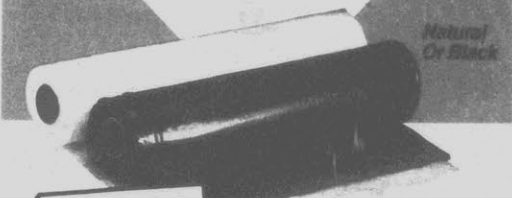

**\$5.99  
Roll**

**10'x25' Polyethylene**  
4 mil thickness for heavy duty jobs. Has many uses. #16905,6



**\$2.99  
6 Pack**

**3/4" Insulating  
Poly Panels**

Pack covers 32 sq. ft. Multi-use. #15350



**\$3.99**

**Great Stuff™  
Insulating Foam**

12 oz. can. Stops drafts & pests by filling cracks around doors, etc. #13617



OWENS CORNING  
**FIBERGLAS**

**6" Thick x 15"  
R-19 Unfaced  
Insulation**

Excellent as add-on or in first time use with vapor barrier. Easy to carry 48.96 sq. ft. roll. #13585

**\$9.99  
Bundle**

R-Value:  
The higher the R-value, the greater the insulating power. Ask a Lowe's salesperson for the factsheet on R-values.



**\$4.49  
Piece**

**Double 5" White  
Vinyl Siding**

Lifetime limited factory warranty. Never needs paint. Ten 10"x12" pieces per square. #17419,02599

**White Vinyl Soffit**

10 sq. ft. coverage per piece. #17321,22;02592,93

**\$5.99**



**\$4.79  
16' Piece**

**7/16" x 8" x 16"  
Woodsman  
Lap  
Siding**

The look and feel of rough sawn cedar. Pattern does not repeat itself in any one piece. #15626

**7/16" x 4' x 8' Woodsman  
Siding Panel #15614**

**\$14.99**



**\$9.97  
Panel**

**4'x8' Knotty Barnside Siding**

Unprimed. 25 year limited warranty. Has overlapping edges, barnboard graining, hardboard base, & random grooving. 7/16" thick. #15601

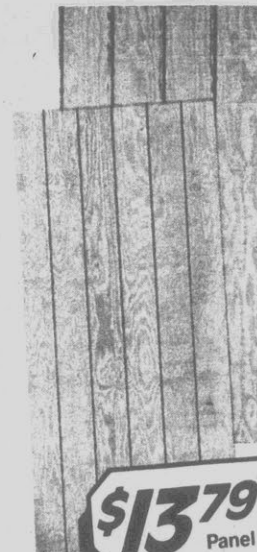

**\$13.79  
Panel**

**4'x8' Rough Sawn  
Pine Siding**

5/8 T1-11 panel grooved 8" on center. Paint or stain. #12957

**4'x8' Pine 12"  
On Center #12936 \$14.87**



**\$1.49  
Piece**

**12" x 48" Random Shakes**

Rustic random shake design has deep embossed texture. 7/16" thick. #15633



**\$3.49  
Pack**

**Multi-Purpose Cedar Shims**

Aromatic. 1 1/2 x 16. 42 per pack. #03971



See your Lowe's salesperson for information on a large selection of styles & sizes available via our "Quick Ship" program (5-7 working days).

**\$149**

**\$189**

Cloray

**8x7 Wood Panel Garage Door**

Traditional hardboard design made from kiln dried western fir. Comes complete with track and hardware. #11042

**9x7 Wood Garage Door #11030 \$159**

**8'x7' Raised Panel  
Steel Garage Door**

Steel embossed panel with woodgrain texture. Ready to paint. #11260

**9'x7' Steel Door #11261 \$199**



Curb Mount

Self-Flashing

PAVECO

**YOUR CHOICE  
\$34.99**

**2'x2' Curb Mount Or Self-Flashing  
Bronze Skylight**

One piece construction & double layer plastic. Pre-drilled. Decorative bronze tint. For pitched or flat roof. 22"x22" rough opening. #14154,57

**22"x46" Curb Mount Bronze Skylight #14156 \$69.99**

**22"x46" Self-Flashing Bronze Skylight #14159 \$69.99**



**\$11.99**  
Bundle

GEORGIA-PACIFIC

**Summit III Roofing Shingles**

Built-in shadowline for deeper texture. Distinctive wood shake appearance. UL Class A fire & wind resistance. Special order. Dimensional look. 50% more protective asphalt coating. Limited 35 year warranty. #10051-56

**4 Square Roll Roofing Felt #10306 . . . . \$7.99**



**\$4.44**

**26"x8' Fiberglass Building Panel**

Use as a siding, roofing or privacy panel. Great for carports, sheds, etc. White, green or clear. #1155089

**26"x8' Heavy Duty Fiberglass Panel . . . . . \$8.44**

Commercial grade fiberglass panels are featured on one side. Available in white, green or clear. #12550970



**\$10.99**  
3'x36'

**Green, White, Black Roll Roofing**

Just roll it out, nail it down & cement the laps. Roll covers 100 square feet. #10280,5,90

**Gallon Roof Cement #12005.7 \$2.99**



**\$5.29**

**26"x8' Corrugated Galvanized Metal Roofing/Siding Panel**

2 1/2" corrugation. 22" coverage when panels are overlapped. Hot dipped galvanized coating. Economical & durable. #12473

**26"x10' Metal Roofing/Siding Panel #12474 \$6.89**  
**26"x12' Metal Roofing/Siding Panel #12475 \$8.49**



*Exclusively At Lowe's!*

**Want A New Home? Have We Got Plans For You!**

**YOUR CHOICE \$1.99 Each**

Lowe's Home Designs Portfolio and Dream Homes catalogs together offer floor plans to over 105 of today's most beautiful contemporary and traditional homes. Pre-priced housing packages with exact, professional blueprints ranging from 800 to 3,800 square feet are available exclusively through Lowe's. We also supply the necessary materials to turn your dream home into a reality. Stop by and pick up a catalog today! #96888,9



**\$4.49**  
6"x50'

**Reinforcing Mesh**

For hot or cold roof systems, gutters, etc. Use on metal, wood or concrete. #12045



**\$32.99**  
5 Gallon



**\$7.99**  
Gallon

**Premium Aluminum Roof Coating**

One coat coverage. Reflects heat, reducing heat loss & keeping building cooler in summer. #12032-5

See Lowe's For All Your Roofing Supplies!

**\$2.15**

**6' Studded Steel Post**

Heavy duty post painted to resist rust. Anchor plate for easy placement & stability. 3 clips. #92069,70

Field fence available in most areas



**\$72.88**

**Red Brand® 39"x363' 12 1/2 Gauge Field Fence**

Nine cross wires. Durable and sturdy. #92654.

**\$82.88**

**Red Brand® 47"x363', 12 1/2 Ga. Field Fence**

10 cross wires #92656



**\$3.88**  
10' Section

See Lowe's For All Your Gutter Accessories!

**White Or Brown Aluminum Gutter**

Complete line of accessories available. Protects foundations from water damage. Gutter never needs painting. Lightweight but sturdy. #11551,85



**\$5.66**

**Plastic Splashblock**

Heavy moulded 5 pound block is more durable than concrete, stronger than lightweight plastic varieties. Green finish. #11645



**\$1.58**

**2"x78" Treated Fence Post**

Post is treated to resist insects and decay. Perfect for fencing projects around the home or farm. We also stock fence accessories. #92104

**3"x78" Treated Fence Post #92108 \$2.44**  
**4"x96" Treated Corner Post #92113 \$4.98**

*delivers*

**YOUR CHOICE**

**\$1199**  
Pair

**Black Or White  
39" Polystyrene  
Exterior Shutters**

Made of durable polystyrene. Will not rot, split, warp or crack. And its virtually maintenance free, never needs painting. #12952,60

American  
Pride

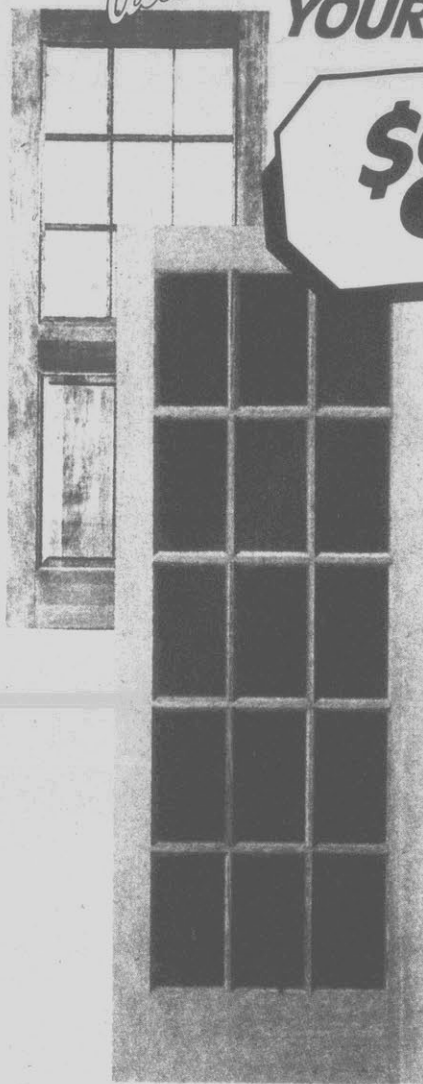

**\$89**

**32" 9 Lite  
Or 15 Lite  
Entrance  
Door**

Both of these doors are constructed of selected vertical grain, Douglas Fir. Both have a big 1 3/4" thickness. The 9 lite style has 3/4" solid hip plus tempered safety glass. Unfinished, comes ready to stain or paint to finish. #10900,03

For 36" Door In Above Style Please Add \$4 More.

**\$6499**

**32" Fir  
3 Lite Utility Door**

Great for use as a side entrance door, back door, garage entrance door. Made of paint grade fir. 3/4" raised panels. #10931

36" Door #10932 \$68.99

**\$82**

**32" 6-Panel  
Fir Entrance  
Door**

Constructed of select vertical grain Douglas Fir. 1 3/4" thick. #10506

36" Door #10507 \$86.00



**\$21999**

**6' Aluminum  
Bronze Or White  
Patio Door**

Has 5/8" insulating safety glass with security key lock and deadbolt pin. Has quality steel ball bearing rollers for extended durability. Double insulated. Decorative hardwood handles. Complete with screen. #12987,8

6' Aluminum Patio Replacement Screen #13000 ..... **\$2499**

Deluxe Adjustable Bronze Or White Patio Replacement Screen #12999,13039 **\$3299**

**\$12499**

**36" Fir Fan Lite  
Entrance Door**

Attractive 4 panel design. Ornamental wood grille over center safety glass. Has exquisite old world craftsmanship. 3/4" raised panels. Stain grade fir. #10514

**\$1776**

**24" Louvered  
Bifold Door**

Lauan door is ideal for any room. Complete with track and all hardware. #10647

30" #10648 \$22.12

36" #10649 \$26.17

**\$7399**

**24" Deco Glass  
Bifold Door**

Crystalized glass design. Track & hardware. #12288

30" #12289 \$87.99

36" #12290 \$96.99

**\$3699**

**24" Pine  
Louvered Panel  
Bifold Door**

Ideal for bedroom, family room, etc. Track & hardware. Unfinished. #10552

30" Bifold Door #10553 \$40.99

36" Bifold Door #10544 \$47.99

**\$6399**

**24" Mirror  
Bifold Door**

Beveled glass. Track & hardware. #13374

30" #13375 \$75.99

36" #13376 \$83.99

**\$3999**

**32" Self  
Storing  
Storm  
Door**

Aluminum. Has a raise-up safety glass panel. Left or right hand. #11131,2

36" Self-Storing Storm Door #11133,4 \$43.49

**\$8299**

**32" Brown  
Or White  
Fullview  
Storm Door**

Features a big 1 1/4" thick aluminum frame. Fully weatherstripped. Protects your front door without hiding it. Heavy duty latch and removable safety glass panel. #15678,9;15682,3

36" Door #15680,1,4,5 \$87.99

**\$187**

**32" Brown Or White  
Magnacore® Door**

Features a magnetic weatherseal. Solid wood core with aluminum outer skin. Completely weatherstripped to seal out wind and snow. Built-in deadbolt. #15879,81

36" Door #15880,2 \$193

**\$1599**

**32" White  
Or Bronze  
Catalina  
Folding Door**

Made of extruded, flat PVC slats with color coded cord bindings. Pre-finished and assembled for easy installation. Great for replacement. #11326,32

AJBoyd

**\$1899**

**Oak/Fruitwood  
32" Jamaica  
Folding Door**

Made of solid wood-grained PVC panels with oak or fruitwood finish. #11333,4

**\$3999**

**Oak/Walnut  
Finish 32"  
Folding Door**

Can be trimmed to fit smaller openings. Double PVC built. #15916,7

Many Other  
Styles & Sizes  
Available



**YOUR CHOICE**  
**\$89<sup>99</sup>**

**10" Table Saw  
Or 15" Cut  
Scroll Saw**

Highly tensioned blade can make precise cuts requiring no relief cuts or sanding. Table can be tilted 0°-45°. #90184

**See Our Complete  
Line Of Power  
Tool Accessories**

Reinforced aluminum work table. Adjustable rip fence locks front and rear with only one knob. Blade adjusts from 0°-45°. #90182



**\$139<sup>99</sup>**

**10" Mitre Saw**

Has an all gear driven blade — no belts to slip or break. Has a 2 HP motor. Miterers up to 49° right or left. Has 5 position stops. Rugged one-piece base and fence. #91798

10" Carbide Blade #90205 \$19.99



**\$15<sup>90</sup>**  
Per Month For 24 Months\*

**10" Table Saw  
With Stand..... \$299**

Rip fence with jet-lock control aligns and locks fence to both front and rear rail guides. Metal miter gauge. #91984

10" Carbide Saw Blade #91863 \$12.99



**\$14<sup>59</sup>**  
Per Month For 30 Months\*

**16" Band Saw  
\$329**

Has a 1/2 HP, 115 volt, 2 speed motor. Extra large 16"x16" cast iron table. Adjustable rip fence. Miter gauge. Easily adjustable blade tension. #91985



**\$69<sup>99</sup>**

**Cordless Jigsaw**

Makes bevel cuts 0°-45°. Has a 9.6 volt battery. #91781



**Angle Grinder  
Kit With Case  
Or Belt Sander**

**YOUR CHOICE**  
**\$54<sup>99</sup>**

**3"x21" Belt Sander**  
A good general purpose sander. Permanently lubricated ball and sleeve bearings. With belt. #91796

**4" Angle Grinder Kit**  
Die cast aluminum gear housing. Ball bearing construction. Double insulated. Reversible handle. #90171

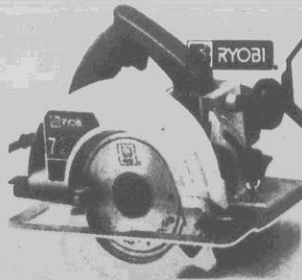

**\$99<sup>99</sup>**

**Heavy Duty 7 1/4" Circular Saw**

Powerful 120 volt, 13 amp motor. All ball & roller bearing construction. Has a pushbutton blade lock. #90160

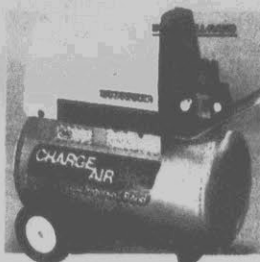

**2 1/2 HP Air Compressor**

**\$319** Lowe's Price  
**-\$20** Factory Rebate

**\$299** After Rebate

Has a 20 gallon air tank. Rebate ends 12/31/89. Limit 1. #90930

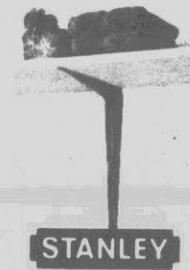

**69¢**

**8"x10" Shelf Bracket**

Constructed of steel. Features a durable enamel finish. Lowe's has everything for shelves. #61738

10"x12" Bracket #61739 79¢

12"x14" Bracket #61740 99¢



**\$3<sup>99</sup>**

**Garage & Tool  
Steel Organizer**

Two 4' sections. #61726



**\$4<sup>99</sup>**

**1 1/2" Laminated Padlock**

Has precision pin tumbler security. Laminated steel case. #60079



**\$2<sup>49</sup>**

**50' Vinyl Covered  
Clothesline Wire**

Heavy duty twisted steel wire. Vinyl coated. #62937



**\$1<sup>29</sup>**

**225' Roll Twisted  
Nylon Twine**

Made of 100% filament nylon. Twine will not rot or mildew. #66515



**\$1<sup>49</sup>**



**2" Swivel Rubber  
Wheel Caster**

#67046

Swivel Rubber Wheel Caster With Brake #66974 \$1.79

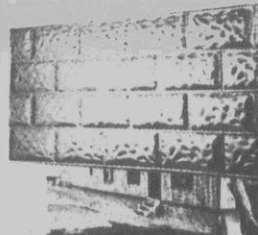

**\$3<sup>99</sup>**

**28"x60" Galvanized  
Mobile Home Skirting**

Attractive rockface design. #60762

\*Credit Terms On Page 3 11

*delivers*

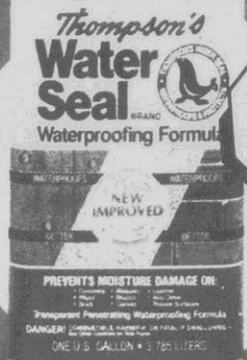

**\$7.99**  
Gallon

**Thompson's Water Seal**  
Prevents water damage, even in severe weather on concrete, wood and brick. #46567



**\$7.99**  
Gallon

**Interior Flat Latex Wall Paint**

Warranted for 10 years. Covers in one coat. Washable. In white, colors, and custom colors. #47609-40,47870-6

Gallon Stain Block Primer #45670 \$10.77

**\$11.83**  
Gallon

**Interior Semi-Gloss Enamel Paint**

Features 10 year durability. Covers in one coat. White, colors & custom colors. Scrubbable. #47764-781,846-852



**\$9.99**  
Gallon

**15 Year Flat Latex Wall Paint**

The last interior paint you'll need in this century! Covers in just one coat. White, colors, and custom colors. #47581-9

15 Year Semi-Gloss Enamel #47491-8 . . . **\$13.77** Gallon



**\$10.44**  
2 Gallons

**2 Gallon Exterior Flat Latex House Paint**

Has 8 year durability, and is stain resistant, fade resistant, and non-yellowing. White. #49921

Latex Or Oil Exterior Primer #47426.8 . . . **\$10.84** Gallon



**\$9.99**  
Gallon

**Exterior Flat House Paint**

Lasts 10 years. White, colors, custom colors. #48514-29,47894-900

**House & Trim \$13.99**  
Gallon

Lasts 10 years. White, colors, custom colors. #48546-553,608-614



**\$12.88**  
Gallon

**15 Year Latex House Paint**

The last exterior paint you'll need in this century! #47511-522

**15 Year House And Trim Paint \$15.44**  
Gallon

Warranted 15 years. In white and custom colors. #47531-40



**88¢**

**Acrylic Latex Caulk With Silicone**  
10.5 oz. tube. White. #43505



**\$2.88**

**Rubbing Oil Stain And Finish**  
12 oz. bottle. #45930-36



**\$5.77** Lowe's Price  
**-\$1.00** Factory Rebate  
**\$4.77** After Rebate

In satin, gloss, or semi-gloss. Rebate ends 12/31/89. Limit 1 rebate per family. #45862,68,71

**YOUR CHOICE \$6.99**



**FREE** Formby's Furniture First Aid Kit With Proof Of Purchase See Formby's Display For Details

**32 Oz. Refinisher Or Paint Remover**  
Remove paint or original finish without scraping. #40852,66



**YOUR CHOICE \$8.47**  
Gallon

**Semi-Paste Paint Remover** #45605  
**Liquid Paint & Varnish Remover** #45615



**\$14.88**

**20 Lb. Heavy Duty Waterproof Coating**  
Protects masonry & concrete against moisture. #11381  
35 Lb. Pail #11383 . . . **\$19.88**

Prices Effective Through March 21

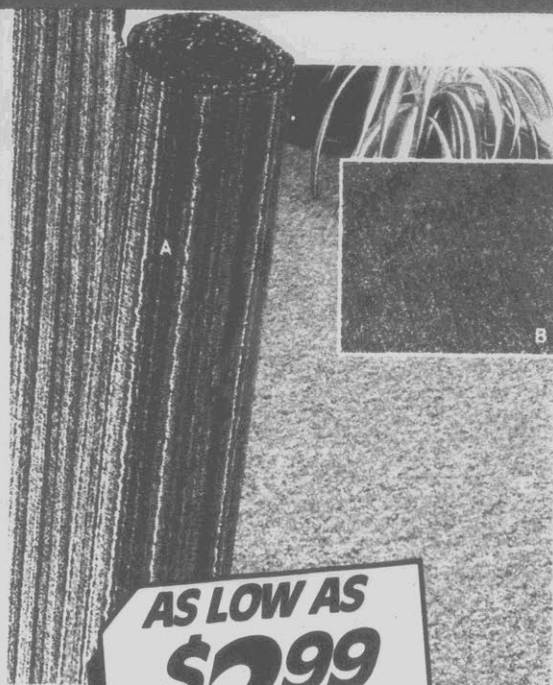

**AS LOW AS**  
**\$2.99**  
Sq. Yd.



**SPECIAL PRICE**  
**\$1.89**  
Sq. Yd.



**49¢**  
Lft.

**27" Wide Clear Carpet Runner**  
Cleans to protect low pile carpet. #15205



**\$2.69**  
Lft.

**6' Indoor/Outdoor Carpet**

Durable ribbed construction with attached all-weather rubber backing. 100% Olefin™. #15208,9

**27" Indoor/Outdoor Carpet Runner #16101,2** ..... **\$1.29** Lft.

**12' Wide Level Loop Carpet**

**A. Earthtone Tweed**

Attached foam backing. 100% nylon pile for durability. Great for playroom. #15276

**\$2.99**  
Sq. Yd.

**B. Assorted Colors Level Loop**

Durable Kangahyde foam attached padding. Olefin™ construction resists soiling. #15210,11,19,21,23

**\$3.99**  
Sq. Yd.

**C. Hi-Lo Level Loop Carpet**

Urethane foam attached padding. 100% Olefin™. Stain resistant. Assorted colors. #15201,2,6

**\$5.29**  
Sq. Yd.

Flooring styles shown for illustration only, actual styles stocked may vary.

**A. 12' Wide Green Carpet Turf**

Resists stains, mold and mildew. Cleans easily with a hose. #15282

**B. Ivory Brown Carpet Turf #10317** ..... **\$2.62** Sq. Yd.

**C. Ultra Blue Carpet Turf #15277** ..... **\$2.62** Sq. Yd.

**Deluxe Green Carpet Turf #15283** ..... **\$4.88** Sq. Yd.



**AS LOW AS**  
**\$7.88**

**4'x 8' Paneling**

Add to your home with attractive paneling for any room or decor. All are simulated on lauan plywood.

|                          |        |         |
|--------------------------|--------|---------|
| A. 1/32" Colortone Lauan | #13866 | \$7.88  |
| B. 1/32" Modern Oak      | #13875 | \$8.88  |
| C. 1/32" Desert Pecan    | #13951 | \$9.88  |
| 1/4" Asheville Oak       | #13953 | \$9.93  |
| 1/32" Carolina Blue      | #13955 | \$10.88 |
| 1/4" European Oak        | #13925 | \$12.98 |
| 5/32" Flower Bouquet     | #13929 | \$13.98 |

Pre-Finished Mouldings Available In Colonial & Ranch Styles

1/4" x 4' x 8' Cedar Closet Panel (Not Shown) #13794 \$17.88



**\$1.00**  
For Second Single Roll When You Buy Double Roll Bolts

**In-Stock Wallpaper Sale**

Buy One Single Roll At Regular Price And Get The Second Single Roll For Only \$1.00. Sold In Double Roll Bolts Only.

Attractive up to date patterns available, some with Teflon coating. #42009-492

Special Order Wallpaper Imperial & Sunworthy **30% OFF**

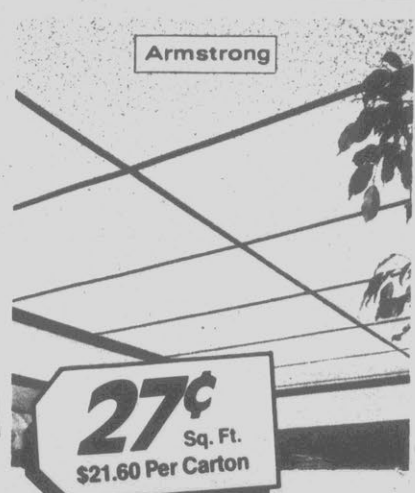

**27¢**  
Sq. Ft.  
\$21.60 Per Carton

**Armstrong 2'x 4' Fashiontone Ceiling Panels**

Mineral fiber construction, fire retardant, acoustical. In cartons of 80 sq. ft. Your choice of two styles. Washable. #12329,33

2'x 4' Fiberglass Ceiling Panel #18440 ..... **28¢** Sq. Ft.



Buy One Roll At Regular Price Get Second Roll **FREE!**

**In-Stock Wallpaper Borders**

In 15' and 33' rolls. #42109-170,42500-613

Wallpaper Bridging ..... **\$4.99** Single Roll

Sold in double roll bolts only. #40623



**\$1.89**  
Roll

**18" x 3 Yd. Contact Paper**

Assorted patterns. #62480-519

*delivers*



**Nautilus**

**\$9<sup>99</sup>**

**Wall Or Ceiling Mount Bath Fan**  
Pre-wired for easy installation. Great for bathrooms with no ventilation. 50 cfm. #25502



**Nautilus**

**\$59<sup>99</sup>**

**\$29<sup>99</sup>**

**A. Bath Fan With Light**  
Pre-wired. Individual controls for fan and light. #25504

**B. Bath Fan With Light And Heater.**  
3 function control switch for individual or simultaneous operation. Pre-wired for easy installation. #25506

|                 |        |         |
|-----------------|--------|---------|
| Bath Fan 70 CFM | #25503 | \$19.99 |
| Wall Vent Kit   | #25522 | \$7.99  |
| Roof Vent Kit   | #25520 | \$14.99 |

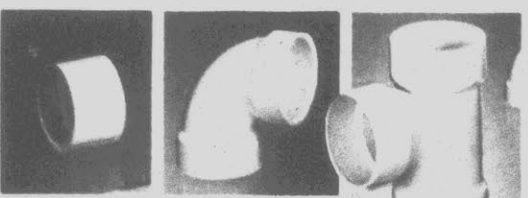

**PVC DWV Pipe Fittings**  
#23281-4, 23352-5, 23394, 5.9, 23402

|              | 1 1/2" | 2"  | 3"     | 4"     |
|--------------|--------|-----|--------|--------|
| Couplings    | 23¢    | 36¢ | 91¢    | \$1.38 |
| 90° Elbow    | 37¢    | 52¢ | \$1.44 | \$2.95 |
| Sanitary "T" | 66¢    | 94¢ | \$1.96 | \$3.87 |



**PVC DWV Pipe**  
For drain, waste and vent systems. Sturdy PVC won't rust. Available in an assortment of sizes.

|              |        |         |
|--------------|--------|---------|
| 1 1/2" x 10' | #23830 | \$4.99  |
| 2" x 10'     | #23832 | \$5.99  |
| 3" x 10'     | #23834 | \$12.99 |
| 4" x 10'     | #23838 | \$16.99 |



**29¢ Ft.**

**4" Corrugated Drain Pipe**  
Solid, slotted or leached. Available most stores. #24134-39,42

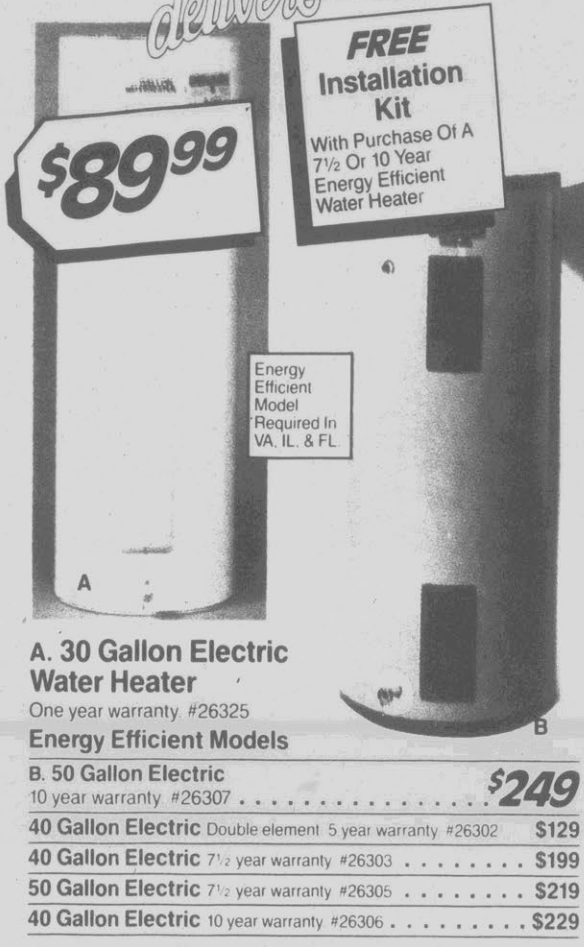

**\$89<sup>99</sup>**

**FREE Installation Kit**  
With Purchase Of A 7 1/2 Or 10 Year Energy Efficient Water Heater

Energy Efficient Model Required In VA, IL, & FL

**A. 30 Gallon Electric Water Heater**  
One year warranty. #26325

**B. 50 Gallon Electric**  
10 year warranty. #26307

**Energy Efficient Models**

|  |       |
|--|-------|
| 40 Gallon Electric Double element 5 year warranty #26302 | \$129 |
| 40 Gallon Electric 7 1/2 year warranty #26303            | \$199 |
| 50 Gallon Electric 7 1/2 year warranty #26305            | \$219 |
| 40 Gallon Electric 10 year warranty #26306               | \$229 |



**Water Heater Accessories**

**\$9<sup>99</sup>**

**Upper Thermostat**  
High limit switch with auto shut-down. Adjustable. #26358

**3500 Or 4500 Watt Replacement Element**  
Standard. Bolt-in or screw-in installation. #26354-7

**\$4<sup>99</sup>**

**Lower Thermostat**  
Adjustable. #26359

**\$11<sup>99</sup>**

**Stainless Steel Incoloy Replacement Element**  
Bolt-in or screw-in. 4500 or 5500 watt. #26367,68,72,73



**\$26<sup>99</sup>**

**33"x22" Stainless Steel Sink**  
These double bowl sinks are self-rimming for easy do-it-yourself installation. Pre-drilled for plumbing. There's one for any area — kitchen, laundry area, utility room, etc. #26145

|   |        |                          |
|---|--------|--------------------------|
| 7" Deep Sink  | #26150 | \$54.99                  |
| 8" Deep Deluxe Sink                                   | #26152 | \$74.99                  |
| 15" x 15" Stainless Steel Bar Sink With Faucet #26158 |        | <b>\$42<sup>99</sup></b> |
| 43" x 22" Triple Bowl Stainless Steel Sink #26162     |        | <b>\$159</b>             |



**GlamourTop**

**\$19<sup>99</sup>**  
4' Section

**Postformed Countertop Sections**  
Durable and scratch resistant, these countertops are rugged enough for the kitchen or any work area. Choose from stock colors available at Lowe's. #28416,26,36,41

|  |         |
|--|---------|
| 6' Countertop Section (Stock Colors) #28417,27,37,42 | \$29.99 |
| 8' Countertop Section (Stock Colors) #28418,28,38,43 | \$39.99 |



**YOUR CHOICE \$6<sup>99</sup>**

**Plumbing Products**

|                             |        |               |
|-----------------------------|--------|---------------|
| A. Liquid Drain Cleaner     | #26402 | \$1.99 Qt.    |
| B. Septic Tank Liquifier    | #26403 | \$6.99 Qt.    |
| Cesspool Liquifier          | #26404 | \$6.99 Qt.    |
| Septic Tank Cleaner         | #26405 | \$6.99 Qt.    |
| Drain Pipe And Trap Cleaner | #26406 | \$6.99 26 Oz. |
| Septic Tank Root Killer     | #26407 | \$6.99 2 Lbs. |



**\$14<sup>99</sup>**

**\$39<sup>99</sup>**

**\$24<sup>99</sup>**

**A. Faucet Filter**  
Removes rust and sediment as water comes through faucet. #25668

**B. Under Sink Water Filter**  
Filters out sediment that can cause unpleasant taste and odor. #25661

**Whole House Water Filter**  
Improves quality of water drawn anywhere in home. Replaceable cartridge. #25660

Prices Effective Through March 21



**Accent**  
**\$24<sup>99</sup>**  
**Bath Faucet With Pop-Up Drain**  
 Washerless. Chrome finish. #24901



**DELTA**  
**\$44<sup>99</sup>**  
**Bath Faucet With Crystal Acrylic Handles**  
 Chrome finish. With pop-up drain. #25431



**DELTA**  
**\$64<sup>99</sup>**  
**Single Control Faucet With Pop-Up Drain**  
 Chrome finish faucet. Crystal acrylic handle. #25430



**Accent**  
**\$9<sup>99</sup>**  
**Bath Faucet With Acrylic Handles**  
 Washerless design. Chrome finish. #24913



**Accent**  
**\$14<sup>99</sup>**  
**Chrome Finish Kitchen Faucet**  
 Elegant crystal acrylic handles. Washerless design. Easy to install. #24810



**Accent**  
**\$29<sup>99</sup>**  
**Faucet With Spray**  
 Chrome finish. Washerless design. #24806



**DELTA**  
**\$44<sup>99</sup>**  
**Kitchen Faucet**  
 2 handle faucet with crystal acrylic handles. #25403



**DELTA**  
**\$74<sup>99</sup>**  
**Single Control Kitchen Faucet With Spray**  
 Chrome finish. Easy installation. #25401



**Accent**  
**\$79<sup>99</sup>**  
**Hi Rise Kitchen Faucet With Spray**  
 Gives you extra room for large items. #24826

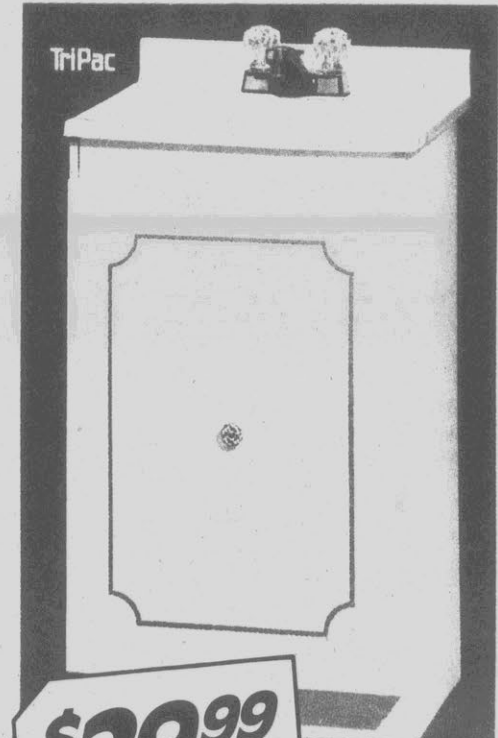

**TriPac**  
**\$29<sup>99</sup>**  
**18"x 16" Vanity With Top**  
 White vanity with gold trim. Cultured marble top. Easy to assemble. Faucet extra. #21071

Faucet With Pop-Up Drain #24912 \$12.99

Faucets Extra



**MIAMI CARET**  
**\$11<sup>99</sup>**  
**Bath Cabinet With Mirror**  
 Decorative white plastic bath cabinet. Surface mount. #23669



**TriPac**  
**\$59<sup>99</sup>**  
**18"x 16" Oak Finish Vanity With Top**  
 Adds a touch of country charm to your bath. #21075



**TriPac**  
**\$79<sup>99</sup>**  
**18"x 16" Aztec Vanity With Top**  
 Has cultured marble top. #21080



**TriPac**  
**\$149**  
**24"x 18" Sonora Vanity With Top**  
 Attractive cultured marble top. #21100

|                    |        |       |
|--------------------|--------|-------|
| 30"x 18"           | #21101 | \$169 |
| 24"x 18" 2 drawer. | #21102 | \$159 |
| 30"x 18" 2 drawer. | #21103 | \$179 |



**\$34<sup>99</sup>**  
**Bath Cabinet With Oak Framed Mirror**  
 Right or left swing. Recess mount. #23711



**\$49<sup>99</sup>**  
**Bath Cabinet With Frameless Beveled Mirror**  
 Has 2 adjustable shelves. Recess mount. #23673



**\$79<sup>99</sup>**  
**24" Tri-View Oak Frame Bath Cabinet**  
 Mirror doors swing open. Surface mount. #23685

|     |        |         |
|-----|--------|---------|
| 30" | #23686 | \$99.99 |
|-----|--------|---------|

*delivers*

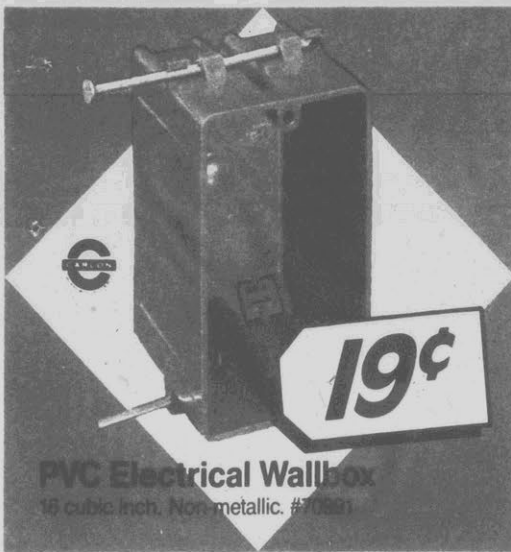

**19¢**

**PVC Electrical Wallbox**  
16 cubic inch, Non-metallic. #70521



**\$99<sup>99</sup>**

**30" Whole House Attic Fan**  
Simple to install — no joists to cut. Has a 2 speed, direct drive fan. 10 year limited warranty. #31285



**\$39<sup>99</sup>**

**42" Ceiling Fan With Light Kit**  
Has a polished brass finish and 3 speed reversible motor. #31719

Bulbs Available Extra For Ceiling Fan Lights

**CROUSE-HINDS**

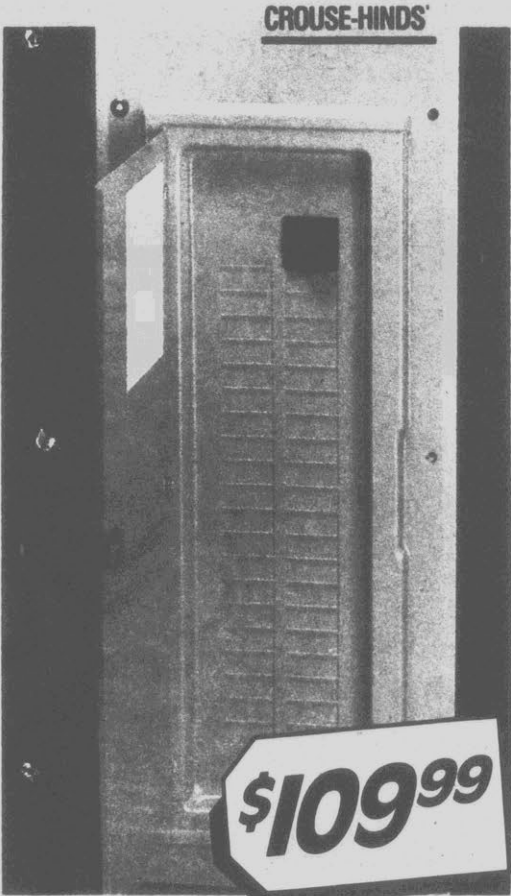

**\$109<sup>99</sup>**

**200 Amp, 40 Space Panel Box**  
Features a surface or flush mount design and includes main breaker. UL listed for safety. #71778



**\$37<sup>99</sup>**

**5000 Watt Generator**  
#72014 \$549

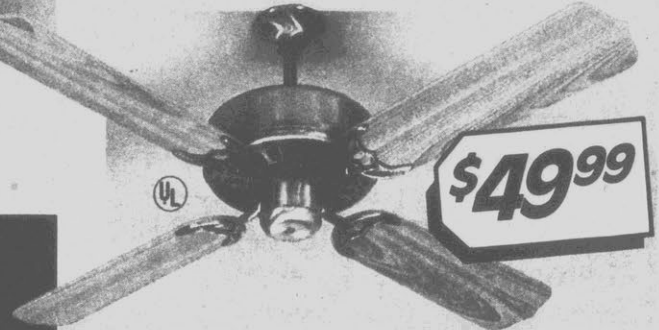

**\$49<sup>99</sup>**

**52" Ceiling Fan**  
Antique or polished brass finish. Has 3 speed reversible motor. #31745,7



**\$17<sup>23</sup>**  
Per Month For 36 Months\*

**4000 Watt Generator**  
**\$449**

Two 120 volt, two 240 volt receptacles. Briggs & Stratton engine. #72013

**5000 Watt Generator** #72014 \$549



**\$5<sup>99</sup>**

**8" Ceiling Fan Light Kit** .....  
Antique or polished brass finish. #31802,12



**\$14<sup>99</sup>**

**Photo Sensor Flood Light**  
Goes on at dusk, off at dawn. #72665

**\$1<sup>99</sup>**

**Flood Lamp**  
75 or 150 watt. #75229,31

**\$15<sup>99</sup>**

**Fluorescent Entrance Light**  
Long lasting. With tube. #74002



**\$1<sup>57</sup>**

**1/2" EMT Electrical Conduit**  
10' section. #72711



**89¢**

**Porcelain Socket**  
Keyless outlet. #71140



**99¢**

**Metal Wall Box**  
With clamp. #70962



**\$1<sup>99</sup>**

**6 Outlet Grounding Adapter**  
Choice of colors. #71318,20,85



**\$24<sup>99</sup>**

**Dusk-To-Dawn Security Light**  
Automatically comes on at dusk, goes off at dawn. #74011



**\$2<sup>99</sup>**

**Dimmer Switch**  
Single pole. #70705



**\$4<sup>99</sup>**

**Single Set Timer**  
Plugs into wall outlet. #71185



**\$7<sup>99</sup>**

**Cord Storage Reel**  
Holds up to 100'. #71315



**\$10<sup>99</sup>**

**6 Outlet Strip With Surge Protector**  
With circuit breaker. #70387



**\$29<sup>99</sup>**

**Motion Sensor Security Flood Light**  
Lights come on automatically when movement is detected nearby. Has adjustable timing and sensitivity. #72082



Available  
In Blue,  
Almond  
& White

**\$29**



**Contemporary Swag Lamp**

Pendant opal glass top. Chain hung. #79184,5,6

Polished Brass Swag Light #79183 **\$34**

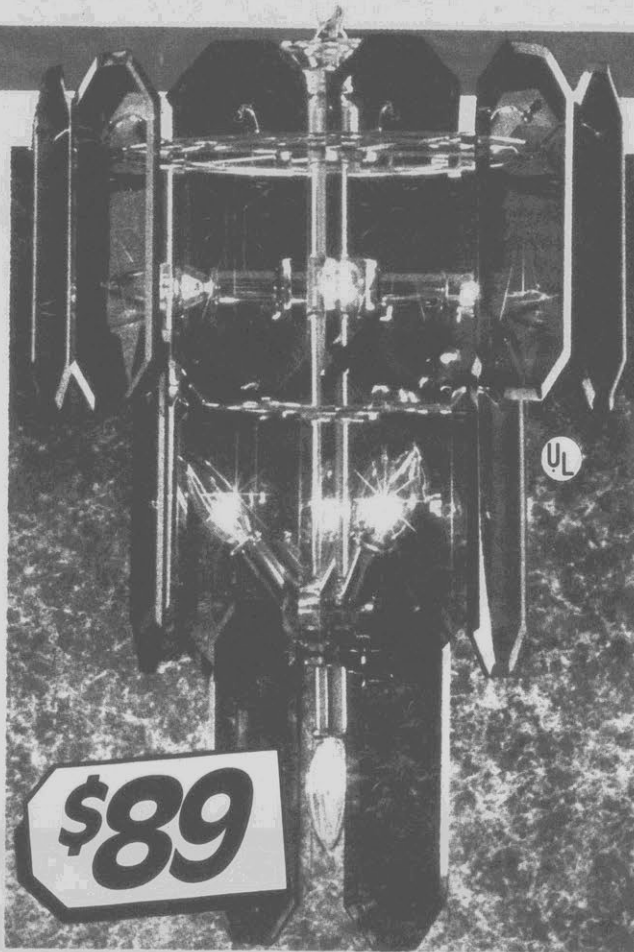

**\$89**



**8 Light Contemporary Chandelier**

Polished brass finish. 3 tier beveled glass. Chain hung. Uses 40 watt bulbs maximum. UL listed. #79189



**79¢**  
3 Pack

**3 Pack Light Bulbs**

Choice of 40, 60, 75 or 100 watts. #75220,1,2,3



**\$54**



**Oak And Glass Light Fixture**

Polished brass finish. 4 light. UL listed. #79404



**\$297**

**12" Square Ceiling Fixture**

Attractive white glass, perfect for any decor. #77621



**YOUR CHOICE**  
**\$19**

**Black And Polished Brass Outdoor Lanterns**

Beveled glass. Classic coach style. UL listed. #79269,70

Bulbs & Tubes For  
All Light Fixtures  
Available Extra

**\$297**

**\$2999**

**Black & Polished Brass Outdoor Lantern**

Beveled glass. Coach lantern. Wall mount. #79273

**Outdoor Porch Light**

Attractive black finish. #78546



**\$999**

**White Glass Ceiling Fixture**

Chrome finish. Attractive prismatic glass. 100 watt maximum. #74106



**\$599**

**Crystal Glass Ceiling Fixture**

Polished brass finish. 60 watt maximum. #74403

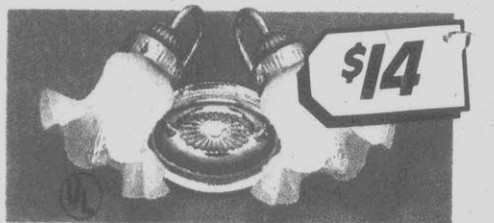

**\$14**

**2 Light Wall Fixture**

Polished brass finish. Frosted glass shades. #79192

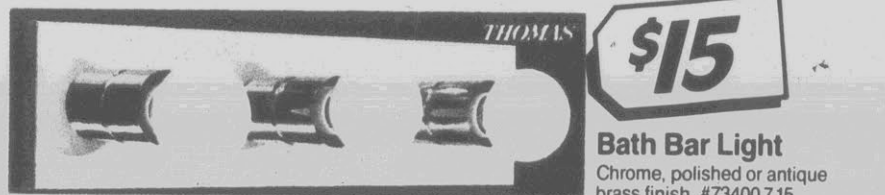

**\$15**

**Bath Bar Light**

Chrome, polished or antique brass finish. #73400,7,15



**YOUR CHOICE**  
**\$1999**

**96" Strip Or 48" Lay-In Fluorescent Light Fixture**

Strips are ideal for use in luminous ceilings & for indirect lighting applications. Lay-in fixture for suspended T-bar type ceilings. #74648,75406

HOME-VUE



**\$1888**

**Wall Or Desk Telephone**  
Tone/pulse switchable. Lighted keypad. Blue, white, tea rose or almond. #54903

**LOWE'S** *delivers* **With Quality Brand Names!**



**MAGNAVOX**



**25" Remotable Color Console TV . . . . . \$388**

Remote control ready (see below). 178 channel capability. On-screen display. Programmable scan tuning. A) Traditional, B) Early American or C) Contemporary. #54786-8

**Remote Control For Above Consoles #54789 \$32.86**



**\$297** #54957

**6 Hour Blank VHS VCR Tape**

**\$218**

**SAMSUNG**

All TV Screens Are Measured Diagonally. Pictures Shown Are Simulated.



**\$167**

**13" Color TV**  
Features quick start picture tube. Automatic fine tuning. #54488



**\$199**

**19" Color TV**  
Advanced 100% solid state chassis. Rapid-on picture. #54491

**19" Remote Control Color TV \$247** #54495



**\$218**

**VHS VCR With Remote Control**  
Has 110 channel capability, HQ circuitry. Has 14 day/4 event programmable timer. #54969

**\$267**

**RCA**

**VHS VCR With Remote Control**  
Features 4 event/2 week programming. Has a compact design. Express recording. #54904



**\$288**

**19" Remote Control Color TV**  
Has a built-in sleep timer. Features 152 total channel capability. Mute. #54739



**\$299**

**20" Remote Control Color TV**  
Cable-compatible quartz tuning. On-screen channel display. Auto programming. #54615,22

Ask About Our Quality Service Contract Backed By G.E.



**\$287**

**MAGNAVOX**

**VHS VCR With On-Screen Programming**  
Has 155 channel digital quartz random access tuning. One month/2 event calendar programming. Has a 38 function remote control. #54803



**\$1492**  
Per Month For 36 Months\*

**MAGNAVOX**

**25" Remote Control Tabletop Color TV . . . \$388**

Total remote graphic control tuning system allows every feature and function to be controlled through the remote. Has 178 channel capability. #54745



**\$497**

**27" Remote Control Color TV**  
Has 178 channel tuning capability. Sleep timer control. Full feature remote control. #54763

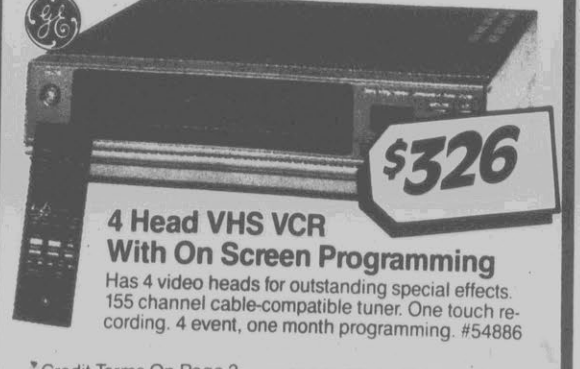

**\$326**

**4 Head VHS VCR With On Screen Programming**  
Has 4 video heads for outstanding special effects. 155 channel cable-compatible tuner. One touch recording. 4 event, one month programming. #54886



**\$1997**

**Channel Master**

**\$5786**

**UHF/VHF/FM Antenna**  
Most sold extra. #56231

**Rotator & Control**  
For pinpoint channel reception. #56206

Prices Effective Through March 21



**\$1495**  
Per Month For 36 Months\*

**\$1414**  
Per Month For 30 Months\*

**A. 5 Cycle Dryer**  
**\$319**

50 minute timer. Sensi-Dry™ feature controls degree of dryness. Dryer has end of cycle signal. 4 drying temperatures. #51403

4" x 7" Dryer Vent Kit #51601 \$5.99

**B. Extra Large Capacity Washer**

Features 5 cycles, 3 wash/rinse temperatures, 2 wash/spin speeds and bleach dispenser. #51240

**\$389**



**\$1723**  
Per Month For 36 Months\*

**Heavy Duty Washer**  
**\$449**

Super capacity. Has 9 cycles, 4 wash temperatures and 1/2 HP motor. #51285



**\$479**

**Large Capacity Washer**

4 cycles, 3 temps, 3 water levels. Fabric softener dispenser. #51151



**\$399**

**Large Capacity Dryer**

Has 60 minute timer, 4 cycles, and end of cycle buzzer. #51396



**\$5999**

**Nortus Vented Or Non-Vented Convertible Range Hood**

Solid state controls. Features a work light and exhaust fan. Has mirrored sides. #53440-2



**\$1585**  
Per Month For 24 Months\*

**Range With Bottom Storage Drawer**

**\$298**

Electric range with lift-off oven door. One 8" and three 6" surface units. #52803

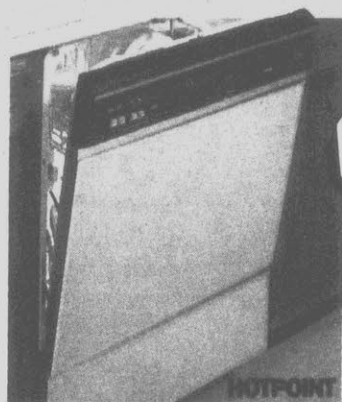

**\$298**

**8 Cycle Dishwasher**

Pots & pans cycle, 2 level wash action and heavy sound insulation. Rinse & hold cycle. #51027



**\$2589**  
Per Month For 36 Months\*

**20.7 Cu. Ft. Refrigerator**  
**\$677**

Features glass shelves and plenty of storage area. Has reversible textured doors. Equipped for icemaker (extra). #53618

Lowe's Offers Quality Service Contracts On All Major Appliances And Consumer Electronics — Backed By GE



**\$379**

**Deluxe Range**

Clock with timer. Lift off oven door with window. Two 6" and two 8" surface units. #52820

**Deluxe Continuous Clean Range . . . . . \$399**

Oven light, lift-off door, clock & timer. #52806



**HOTPOINT SATISFACTION GUARANTEED\***

\*90-day refund or exchange option direct from Hotpoint

**Frost Free Refrigerator**  
**\$458**

Produce crisper, plenty of shelf storage. Equipped for icemaker (extra). 14.2 cu. ft. #53600

**Add-On Icemaker Kit**  
**\$8999**  
#53761.83

**\$1756**  
Per Month For 36 Months\*



**\$579**

**18 Cu. Ft. Refrigerator**

Has 2 produce crispers and a meat keeper. Reversible textured doors. Equipped for icemaker (extra). #53712



**\$299**

**SHARP**

**Convection/Microwave Oven**

Mid-size oven. Turntable cooks food evenly. 5 power levels up to 650 watts. Browns, bakes, broils. #51903

**Deluxe Convection/Microwave Oven . . . . . \$399**

Full size. 5 power levels up to 700 watts. Timer. #51907

**FREE!**  
Mower Cover  
With Purchase  
Of Mower #95496

**90 Days  
Same As Cash!**  
See Pg. 5 For Details

**4 HP, 21" Cut  
Self-Propelled  
Lawn Mower  
\$288**

Deep tunnel deck assures excellent cutting and bagging. Built-in discharge chute allows cutting without catcher. #95137



**\$289<sup>63</sup>**

**90 Days  
Same As Cash!**  
See Pg. 5 For Details

**10x14 Steel  
Storage Building**

All painted parts are 100% galvanized and the frame is hot-dipped galvanized. Base dimensions: 118 1/4" W x 157 1/2" D x 74 5/8" H. #92736

**Foundation Kit For  
Building Above #92728 \$59<sup>97</sup>**

**Shelf Kit For  
Building Above #92727 \$14<sup>97</sup>**



**Your Choice Of Fertilizers!**

- A. Slow Release Fertilizer Covers 5000 Sq. Ft. #92437 \$4.93**
- B. Weed & Feed Fertilizer Covers 5000 Sq. Ft. #92438 \$8.94**
- C. Crabgrass Preventer & Fertilizer Covers 5000 Sq. Ft. #92431 \$9.97**

**YOUR  
CHOICE**  
Drop  
Spreader  
Or  
Broadcast  
Spreader

Drop spreader has 70 lb. capacity and 20' spreading width. Broadcast spreader has 50 lb. capacity and up to 8' spreading width. #92791,2



**\$24<sup>87</sup>**

**4 Cu. Ft.  
Wheelbarrow**

4 cu. ft. heaped capacity. Has 21 gauge steel front-scoop tray & hardwood handles. #92854



**10-10-10  
Fertilizer**  
40 lb. bag. #92449



**Sphagnum  
Peat Moss**  
4 cu. ft. bale. #92436



**Top Soil Or  
Peat Humus**  
40 lb. bag. #92432,5



**50 Lb. Bag  
Pulverized Lime**  
Cuts down acidity. #92426



**25 Lb. Bag  
Grass Seed**  
KY-31 tall fescue. #93074



**\$5<sup>94</sup>**  
**20' Poly  
Lawn Edging**  
Heavy duty. Durable construction. #94475



**\$9<sup>97</sup>**  
**3'x50' Landscape Fabric**  
Blocks weeds, but lets air, water, etc. through. #93175

**Lowe's 300 Store Buying Power Saves You Money!**

★ Lowe's Super Stores with increased product lines & expanded sales floor.

- ASHEBORO, NC** — 625-6171  
1312 North Fayetteville Street
- BANNER ELK, NC** — 898-9797  
Highway 184
- BOONE, NC** — 264-8834  
State Farm Road At Deerfield Road
- BURLINGTON, NC** — 226-6334  
802 Graham Hopedale Road
- ★ **CARY, NC** — 467-3600  
Highway 54
- CHAPEL HILL, NC** — 967-2291  
1710 East Franklin Street
- DURHAM, NC** — 383-2581  
3417 Hillsborough Road
- ELIZABETH CITY, NC** — 338-4711  
1015 West Ehringhaus Street
- ★ **FAYETTEVILLE, NC** — 485-8731  
4103 Raeford Road
- ★ **GARNER, NC** — 772-3207  
Highway 70, East
- GOLDSBORO, NC** — 778-4100  
North Berkley Boulevard
- ★ **GREENSBORO, NC** — 292-4813  
2725 Patterson Street
- ★ **GREENSBORO (NORTH), NC**  
375-4810  
3223 Yanceyville Road
- GREENVILLE, NC** — 756-6560  
2728 South Memorial Drive
- HIGH POINT, NC** — 885-8031  
Business I-85 at Prospect
- ★ **HIGH POINT (NORTH), NC**  
841-6633  
2645 North Main Street
- ★ **JACKSONVILLE, NC** — 353-6265  
Ellis Boulevard at Lejeune Boulevard
- ★ **KINSTON, NC** — 522-1811  
4150 West Vernon Avenue
- ★ **LEXINGTON, NC** — 249-6111  
406 Piedmont Drive
- MOREHEAD CITY, NC** — 247-2223  
US Highway 70, West
- ★ **MOUNT AIRY, NC** — 789-5021  
1218 State Street
- MURFREESBORO, NC** — 398-5121  
314 West Broad Street
- NEW BERN, NC** — 633-2030  
1407 Racetrack Road
- ★ **NORTH WILKESBORO, NC**  
667-1221  
Cherry Street
- RALEIGH, NC** — 828-3251  
2512 Yonkers Road
- ★ **RALEIGH (NORTH), NC** — 850-9300  
6001 North Boulevard
- REIDSVILLE, NC** — 342-4241  
1635 Freeway Drive
- ROCKINGHAM, NC** — 997-3321  
102 Green Street at Lee Street
- ROCKY MOUNT, NC** — 446-2331  
U.S. Highway 301 Bypass, North
- SANFORD, NC** — 776-8431  
3122 S. Industrial Dr. at Wilson Rd.
- ★ **SMITHFIELD, NC** — 934-9704  
1606 Selma Road
- SOUTHERN PINES, NC**  
692-6808  
1600 U.S. 15 - 501
- SPARTA, NC** — 372-5531  
101 Alleghany Street
- WASHINGTON, NC** — 946-7751  
1849 Carolina Avenue  
(Highway 17 North)
- WILSON, NC** — 237-5211  
Highway 301, South
- ★ **WINSTON-SALEM, NC**  
767-4950  
3740 North Liberty Street  
(across from the airport)
- WINSTON-SALEM, NC**  
722-9112  
115 South Stratford Road
- ZEBULON, NC** — 269-6456  
Highway 97, East



Need Credit? See Page 3

**LOWE'S**  
**Guaranteed Low Prices**

©1989 Lowe's Companies, Inc. Mar(104)3FL

In order to provide fair purchase opportunity to all customers, Lowe's reserves the right to limit quantities sold to individual customers. No dealers, please.



ONLY

**\$8.65**  
Plus Tax

**TWO SMALL  
THREE ITEM  
PIZZAS**

**DELIVERED**

IN-2 EXPIRATION DATE 5-31-89

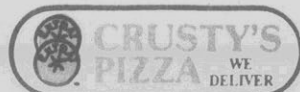

ONLY

**\$9.69**

Plus Tax & Deposit  
**DELIVERED**

**TWO SMALL  
THREE ITEM  
PIZZAS  
Plus 2  
Cokes**

IN-2 EXPIRATION DATE 5-31-89

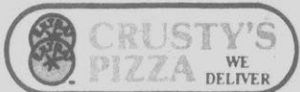

ONLY

**\$10.99**

Plus Tax  
**DELIVERED**

**TWO  
MEDIUM  
THREE  
ITEM  
PIZZAS**

IN-2 EXPIRATION DATE 5-31-89



ONLY

**\$11.99**

Plus Tax

**DELIVERED**

IN-2 EXPIRATION DATE 5-31-89

**TWO  
MEDIUM  
DELUXE  
PIZZAS**

Pepperoni, Sausage,  
Mushrooms,  
Green Peppers  
and Onions.  
(NO SUBSTITUTES)



**WE DELIVER**

**PIZZA DELIVERY**

Green Peppers

and Onions

758-2111

See Tax Department



ONLY

**\$13.99**

Plus Tax & Deposit

**DELIVERED**

IN-2 EXPIRATION DATE 5-31-89

**TWO  
LARGE  
TWO  
ITEM  
PIZZAS  
Plus 4  
Cokes**

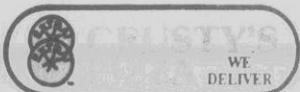

ONLY

**\$12.99**

Plus Tax & Deposit

**DELIVERED**

IN-2 EXPIRATION DATE 5-31-89

**PRICE  
BUSTER  
2 LARGE  
PIZZAS  
With 10 Items  
PICK-UP ONLY**

Pepperoni, Sausage, Ham, Beef, Green Peppers, Onions, Mushrooms, Hot Peppers, Black Olives, and Anchovies on request.

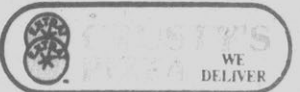

ONLY

**\$12.99**

Plus Tax & Deposit

**DELIVERED**

IN-2 EXPIRATION DATE 5-31-89

**ONE  
LARGE  
DEEP DISH  
PAN PIZZA  
WITH ONE ITEM**

**DELIVERED**

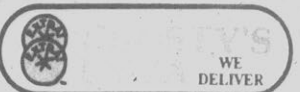

ONLY

**\$12.69**

Plus Tax & Deposit

**DELIVERED**

IN-2 EXPIRATION DATE 5-31-89

**TWO  
LARGE  
DELUXE  
PIZZAS**  
Pepperoni Sausage,  
Mushrooms,  
Green Peppers  
and Onions.  
(NO SUBSTITUTES)