Dream Comes True For Greenville Men B1

Initial Reaction To Cheney Favorable A12

Explosion Probed As Terrorist Attack A15

THE DAILY REFLECTOR

Greenville, N.C. Sunday Morning, March 12, 1989 75¢

Labor Rallies Boost Strikers; Shuttle A Big Hit

By Sandra Walewski
THE ASSOCIATED PRESS

MIAMI — Labor rallies boosted the spirits of striking Eastern Airlines workers Saturday while the struggling carrier attracted travelers "like gangbusters" to its bargain Northeast shuttle and worked to restore routes.

Aircraft were again reported flying near capacity on the second day of $12 fares on the Northeast shuttle linking New York with Washington and Boston, once Eastern's most profitable service. The pre-strike fare was $99.

"The shuttle's going like gangbusters," said Eastern spokesman Robin Matell. "This ($12 fare) has just created a tremendous groundswell of interest in traveling between the cities."

Joe Scott, an Eastern spokesman in New York, said the shuttle remained popular Saturday, but ticket lines at LaGuardia Airport were not as long as they were Friday.

Many flights were crowded with college students heading home for spring break. Because the hourly shuttle works on a first-come, first-serve basis, many passengers waited for hours before getting on a flight.

Matell suggested the solidarity of pilots honoring Machinists union picket lines might be cracking. "We have more than 200 pilots now, and yesterday we had inquiries from about 300 pilots inquiring about procedures for returning to work," he said.

But Air Line Pilots Association spokesman Jim Bost, an Eastern pilot for four years, discounted that report, saying: "So far they are still hanging tight with us. As far as we can tell the line is still holding solid."

Machinists leader Frank Ortis said the pickets' resolve was unwavering, despite urgings from Eastern to return to work.

"Management is calling people to go to work, saying it's all over," Ortis said. "This is company rhetoric, and we're telling members disregard that — we're still on strike."

Meanwhile, corporate shuffling by Eastern parent Texas Air Corp. continued as Eastern Express, a non-union commuter carrier that fed Eastern flights, was renamed Continental Express. Non-union Continental Airlines, another Texas Air company, has picked up some Eastern routes since the strike began March 4.

Picketing continued at airports in Miami, New York, Washington and other cities.

At Chicago's O'Hare International Airport, civil rights leader Jesse Jackson joined machinists, pilots and flight attendants on picket lines for about 10 minutes, donning pilots' caps, shaking hands and kissing babies. About 1,000 people attended a related rally.

"I intend to march until victory is won," said Jackson, who got a rousing reaction Thursday from Eastern strikers in Miami. "I don't know of any airplanes that fly in reverse."

Ed Weiss, an Eastern pilot for 10 years, was among about 200 people who linked hands along the main service road at the Greater Buffalo (N.Y.) In-

(See **STRIKERS**, A-2)

Blended Leaf Exported As U.S. Tobacco, Official Says

By John Bare
THE DAILY REFLECTOR

Tobacco dealers have routinely been adding foreign leaf to U.S. tobacco and selling it through government export programs as 100 percent American leaf, a federal investigation has revealed.

"My staff has met with tobacco industry representatives. They were told that it is a routine practice for tobacco exporters to mix foreign tobacco with U.S. tobacco in filling orders for unmanufactured flue-cured tobacco," Allan I. Mendelowitz, director of International Trade, Energy and Finance Issues for the U.S. General Accounting Office, said reeently in a hearing before a House subcommittee in Washington, D.C.

"They added (that) in many cases, this tobacco has been represented as U.S. tobacco and covered under the export credit guarantee program," he said.

The Foreign Agriculture Service oversees the credit program, in which countries may borrow funds from U.S. financial institutions in order to purchase a variety of American products. The Commodity Credit Corp. guarantees that the bank will be repaid.

However, a nationwide check of tobacco company records indicates that nearly half of those participating in the federal loan programs have blended foreign and U.S. leaf, and illegally sold the product, according to Mendelowitz.

"Our latest statistics show that a total of 66 companies received (government) guarantees on 127 million pounds of tobacco valued at $214 million during the period October 1985 through Sept. 30, 1988," James R. Ebbitt, assistant inspector general for audit, Office of Inspector General of the U.S. Department of Agriculture, said in House testimony.

"We have now visited 63 of these companies and found that 28 of them blended foreign tobacco with domestic and shipped it under (government) guarantees. These 28 companies shipped approximately 65 percent of the total tobacco shipped under (government) guarantees during this period.

"As mentioned in our prior testimony, the percentage of foreign tobacco included in (government) guarantees for these companies ranged from 25-80 percent," Ebbitt said.

The two men testified before the House Subcommittee on Tobacco and Peanuts, which is chaired by North Carolina Democrat Charlie Rose. The inquiries into tobacco companies should be completed next month.

(See **FOREIGN**, A-2)

The Daily Reflector/Shannon Wolfe

A Future Fireman?

Nicolas Schaad, 4, son of David and Ruthie Schaad of Ayden, entertained himself by playing fireman Saturday while his mother participated in the 10-K segment of the annual Rosco Run in Greenville.

Medical Program Offers Hands-On Science Course

(Related Photo on A-3)

By Cherie Evans
THE DAILY REFLECTOR

Dose-volume effects in radiation oncology or molecular biology of drug resistance in human tumors usually are not topics high school students study, unless, of course, they're in the Senior Honors Medical School program in the Pitt County schools.

The school system and East Carolina University initiated the program in 1983, said Mary Alice Yarbrough, coordinator of special projects for the Pitt schools.

"Dr. Delma Blinson met with Dean William Laupus and worked out a joint venture for the medical school and the school system," she said. Blinson was superintendent of the Greenville city schools and Laupus was dean of the ECU School of Medicine.

The program allows high school students, high school science teachers and the medical school faculty to work cooperatively in medical research and education, she said.

The students receive in-depth experience in a clinical or basic science area by participating in problem-solving skills using scientific methods, and science teachers are exposed to topics common to all areas of medical science, Ms. Yarbrough said.

(See **PITT**, A-3)

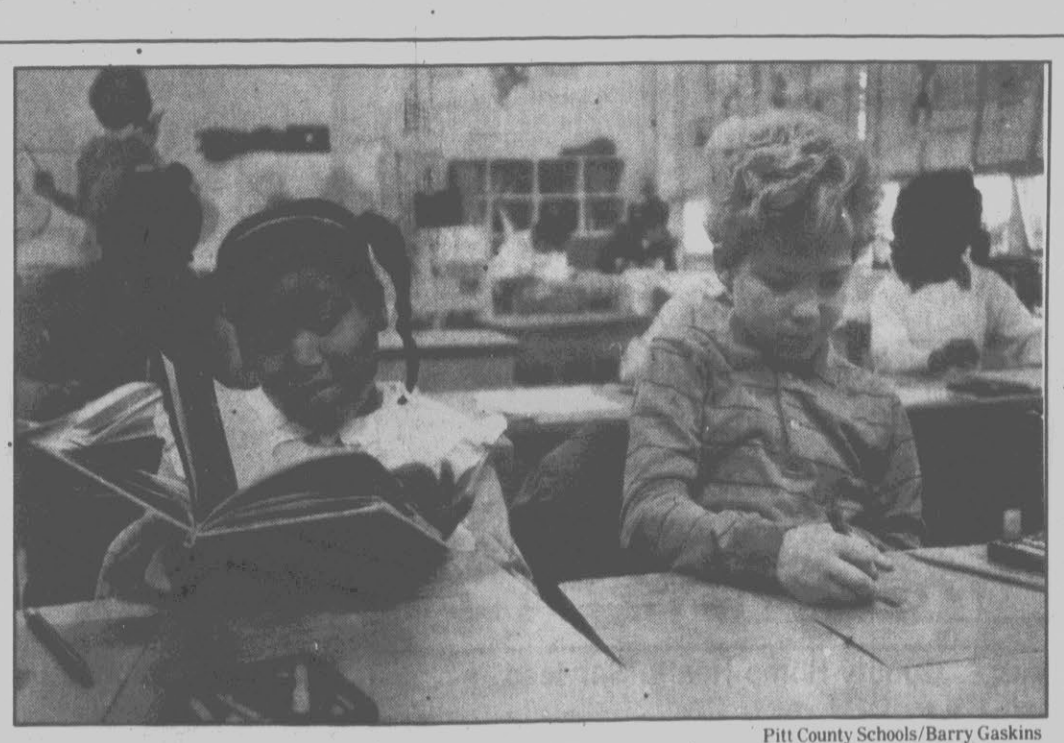

Pitt County Schools/Barry Gaskins

Paying For Those Days Off

Christy Newsome and Chad Taylor, first-graders at Sam Bundy School in Farmville, were among the Farmville area students attending school on a makeup day Saturday. Barry Gaskins, public information officers for Pitt County schools, said class attendance was light for the extra day, which was scheduled because of power problems experienced during the recent bad weather. H.B. Sugg, Sam Bundy, Farmville Middle, Falkland and Farmville Central High schools were all open Saturday for classes.

Coastal Damage Over $4 Million

THE ASSOCIATED PRESS

KITTY HAWK — A gusting storm that battered the Outer Banks for four days moved quietly away from North Carolina Saturday, leaving at least $4.5 million in damages in its wake.

"It's pretty much over with," Ron Jones of the National Weather Service office at Cape Hatteras said Saturday. "The problems are over, but now begins the recovery.

"This is the third winter storm we've had along the coast in three weeks, or is it four weeks? No, it's three weeks," Jones said. "They've all started merging together in my mind. Now comes the fun part — writing up all the reports."

Jones said a cottage in Kitty Hawk that had been seriously damaged in earlier tides washed into the sea Friday night. But Saturday's high tide brought only shallow overwash on N.C. 12 and no more reports of cottages or motels damaged.

Dare County officials Saturday continued to tabulate the damages left by the fierce northeaster that ate away tons of beach sand and breached dunes at several locations.

Losses were estimated Friday at $4.5 million, with more than 150 buildings, including cottages and motels, damaged.

Kitty Hawk planner Dave Monroe said at least 10 buildings were destroyed, 18 more were condemned because their foundations were undermined, and an additional 16 had sustained less serious damage such as destruction of decks or walkways. He estimated the town's damage at $2 million.

At south Nags Head, seven structures had been destroyed, 49 condemned and 51 slightly damaged.

(See **STORM**, A-3)

Rival Diverges On Farm Reform

THE ASSOCIATED PRESS

MOSCOW — Just four days before Communist Party leaders are to revamp agricultural policy, Mikhail Gorbachev's strongest rival on the Politburo on Saturday publicly broke with the president's call for more individual farming.

Yegor Ligachev, the head of the Communist Party's commission on agriculture, characterized his preference for collective farming as a group decision without identifying who supports him.

Ligachev, the former ideology chief of the Communist Party who was shifted to agriculture last fall in what was widely regarded as a demotion, was interviewed on Soviet television during a trip to view agriculture in Czechoslovakia.

"We have become convinced one more time that the basis for any progress in food programs is actually development of collective forms of management, such as collective farms and state farms, along with a steady development of self-financing," or accounting for profits and losses, Ligachev said.

Such accounting is a major part of Gorbachev's reform program. However, Ligachev did not mention Gorbachev's repeated praise for experiments in leasing state farm land to families and small groups.

Just last week, Premier Nikolai I. Ryzhkov told a news conference that the Kremlin leaders intended to significantly expand family farming through leasing of land.

Although Ligachev was appointed by Gorbachev, he has differed with the Soviet leader on a number of occasions.

Crash Kills 5

THE ASSOCIATED PRESS

MANASSAS, Va. — A twin-engine plane crashed in a field just north of the Manassas Airport shortly after takeoff Saturday, killing all five people aboard, state police said.

"Somebody heard like a backfire in the engine, and that's all we know. After that, the plane lost altitude and it crashed," police Sgt. R.S. Keevill said.

The plane, a 1973 Beechcraft, had left Claymont, Del., earlier in the day to be shown to prospective buyers in Manassas, Keevill said. The plane was refueled at Manassas Airport and had just taken off at 2:25 p.m. when it crashed in a field between the airport and the city of Manassas.

"I think it was pretty much intact until it hit. All we know right now is when it hit the ground, it exploded," he said. "Everything's pretty much close together."

The names of the victims were withheld until their families were notified. According to Keevill, three were from Somerset, Pa., one was from Toughkenamon, also in southeast Pennsylvania, and one was from Delaware.

Obituaries	A2	Editorials	A18
Local News	A5	Accent	C1
State News	A10	Crossword	C15

Forecast

Partly cloudy Sunday, high near 70. Low around 40 Sunday night. Partly sunny Monday, high 60.

Looking Ahead

Fair Tuesday and Wednesday, highs 60s to low 70s. Lows in 40s and low 50s.

Foreign Leaf Mixed With U.S. Tobacco Sold As American Leaf

(Continued from A-1)

U.S. Rep. Walter B. Jones Sr., a Farmville Democrat, is also a member of the subcommittee, and his legislative assistant said officials at the hearing did not mention any specific tobacco companies under investigation.

"It was really never stated whether or not the companies, by name, would be listed. It may not be until after the investigation," Bob Peele of Jones' office said in an interview.

The alleged export practices are in violation of the current government loan regulations, and guilty companies could be barred from participating in the programs in the future, according to House testimony. Tobacco dealers allegedly made millions by substituting foreign leaf in U.S. shipments sold under the government's export credit guarantee program.

Until September of last year, it was not clear what conditions exporters needed to meet to qualify for the export program, Mendelowitz said. Thus it is not clear whether dealers who improperly blended U.S. and foreign leaf should be prohibited from participating loan program.

"A number of companies identified ... as having exported large quantities of tobacco under the programs as U.S. tobacco during fiscal years 1986 through 1988 were allowed to participate in the programs in fiscal year 1989," he said.

However, the Foreign Agricultural Service has canceled a $1.9 million tobacco contract and a $2.6 million seed contract because it was discovered that the two companies had previously included foreign commodities in their shipments under the export credit guaranteed program. The exporters will be liable for any money that the Commodity Credit Corporation was to pay, Ebbitt said, and attorneys are considering banning the dealers from the loan programs.

The actions may also be criminal, Mendelowitz said, and the U.S. Attorney's Office is currently conducting an investigation into the export practices.

Mendelowitz made two recommendations: have the Foreign Agriculture Service clarify the loan program regulations by defining exactly what products are commodities, and have the group design and implement internal controls to ensure accurate accounting and to test shipments for verification.

It may appear cumbersome for a tobacco company to import foreign tobacco and then turn around and export the same leaf as U.S. tobacco, but a tobacco export official said the practice has potential benefits.

For example, foreign customers usually request a specific type of tobacco in their contracts, but there may not be enough of that kind available on the market to fill the order. In 1988 — a prosperous year — many companies could not purchase as much leaf as they wanted, thus the quota was raised for 1989.

"Many of the foreign orders specify what quality and kind of tobacco. For whatever reason, those supplies may not be available that year," J.T. "Tommy" Bunn, executive vice president of Leaf Tobacco Exporters Association, told The Daily Reflector.

"Some countries want a product that is ready for manufacturing. Some are required to put their own tobacco in. Each customer has his own specifications. That's part of the service the dealers do, arranging the tobacco (and making sure it) meets certain specifications."

The Associated Press reported last week that eight of 10 tobacco dealers who had contracts to supply U.S. flue-cured leaf to Taiwan last year could not fill their orders.

Five of the dealers, including A.C. Monk & Co. Inc., of Farmville, wrote letters to Taiwanese officials asking if they could substitute 25 percent foreign leaf. Taiwanese officials were reportedly surprised at the request, and they rejected the proposals for blended shipments.

No one has been available at Monk to comment on the situation, and officials at the company did not return phone calls from a reporter.

The Taiwanese contracts did not fall under the export credit guarantee program, but the letters — all five of which were dated Nov. 14, 1988 — were uncovered by federal investigators in their inquiry.

Though there was not enough supply to meet all the demand last year, Bunn said the growers did a good job of providing top-quality leaf.

"They are doing a good job, yes. We produce the best tobacco in the world," he said. "We always have room for improvement, but, yes, the growers are doing a good job."

In private contracts between tobacco companies and buyers, it is OK to set up an arrangement where foreign tobacco is included. But, since Feb. 15, the government has banned any foreign leaf in any shipments under the export credit guarantee loan program, and exporters must certify their commodity is 100 percent U.S.

Last September, the federal government set up a temporary system in which 25 percent of the value of the shipment could be foreign leaf. The amount had to be certified for the Federal Agriculture Service, and the Commodity Credit Corporation only insured payment for the 75 percent of the cost.

But, because foreign leaf may cost substantially less that U.S. tobacco, there was an interesting twist. Companies were able to include much more than 25 percent of foreign leaf by volume, and the amount still constituted one-fourth of the dollar value.

In checks last fall of exports leaving from Newport News, Va., Norfolk, Va., and Richmond, Va., investigators sampled seven shipments of tobacco.

U.S. Customs officials estimated that one shipment sold under the Foreign Agriculture Service's 75-25 percent plant actually contained about 80 percent foreign leaf by volume, Mendelowitz said.

Strikers Get A Boost

(Continued from A-1)

ternational Airport in a gesture of labor unity.

"We're out to show the public that we are firm and standing strong and we will prevail," Weiss said.

The AFL-CIO announced Saturday in Washington the establishment of a relief fund to help union members at Eastern and said it reached $250,000 almost immediately. It started with an AFL-CIO contribution of $100,000, followed by $50,000 from the United Auto Workers and $100,000 from the American Federation of State, County and Municipal Employees.

AFL-CIO President Lane Kirkland sent a letter to other affiliated unions and state and local federations seeking contributions to what was named the Fairness at Eastern fund.

In Miami, striking employees were joined by their families for picket duty at Eastern headquarters, and a food drive was organized for union members who are ineligible for unemployment under Florida law because they went on strike rather than agree to contract concessions.

"I know some people are really hurting as far as paychecks, but we all knew this was going to happen," said mechanic Les Davison, picketing with his 6-year-old daughter Christina, who sported an anti-Frank Lorenzo sticker targeting Texas Air's chairman on her frilly pink dress.

Horse Killed By Car

A two-car accident Friday on State Road 1149 that resulted in $4,000 damage was caused by a horse that had strayed from his pasture, State Trooper J.R. Letchworth said Saturday.

Letchworth said Samuel King of Grifton was driving south at about 8:30 p.m. when his car struck and killed a horse owned by Allan Wade Stancill of Ayden.

King had pulled to the side of the road when a car driven north by Ronald Dean Staton hit the horse, which was lying in the middle of the road, and flipped over, skidding to a stop on its roof, Letchworth said. Letchworth said he was in the car following Staton.

Both cars suffered $2,000 damage, Letchworth said, and Staton was treated at the scene for minor cuts and bruises. The horse was valued at $700.

Obituaries

Applewhite

HENDERSON — A funeral for Mrs. Armilla M. Applewhite, 80, will be conducted at 3 p.m. Sunday at the Selvia Chapel Free Will Baptist Church in Greenville by A.H. Hartsfield. Burial will be in the Brown Hill Cemetery.

She was a native of Greenville and a member of Selvia Chapel FWB Church.

Surviving are a daughter, Daisy A. Allen of the home, four grandchildren, and four great-grandchildren.

The family will be at the home of Junius White, 1117 W. Fifth St.

Arrangements are being handled by Flanagans Funeral Home.

Armstrong

WILSON — Mr. John R. Armstrong, 77, died Wednesday in Wilson Memorial Hospital.

His funeral will be conducted at 1:15 p.m. Sunday in St. Rose Church of Christ, Disciples of Christ, 605 S. Douglas St., Wilson, by Bishop Mordecai M. Johnson. Burial will be in Hamilton Burial Gardens in Wilson.

Mr. Armstrong was a farmer and a member of St. Rose Church of Christ.

Surviving are his wife, Emma Gray Armstrong; two daughters, Edna Gray Edwards of Greenville and Diannah Lewis of Clinton, Md.; three sons, John Scott Armstrong of Clinton, Md., Richard Lee Armstrong of Upper Marlboro, Md., and Robert Daniel Armstrong of the home; two sisters, Laura Thorne of Portsmouth, Va., and Mamie Barron of Newark, N.J.; a brother, the Rev. Harvey Lee Armostrong of Sharpsburg, and eight grandchildren.

Barrett

QUEENS, N.Y. — A funeral for Mr. William Henry Barrett, formerly of Greenville, N.C., will be conducted at 1 p.m. Tuesday at Selvia Chapel Free Will Baptist Church in Greenville by the Rev. David Hammond. Burial will be in the Branches Cemetery in Winterville, N.C.

He was a native of Pitt County, but spent most of his life in New York. He was a veteran of the U.S. Army.

Surviving are a daughter, Kathleen Howard of Greenville; his father, Herbert Barrett of Greenville; two sisters, Annie Barrett Cox of Greenville and Sudie Davis of Ayden, N.C.; two brothers, Willie Barrett of Staten Island and George R. Barrett of El Paso, Texas; his maternal grandmother, Julia Barrett of Greenville, and two grandchildren.

The family will receive friends from 8 p.m. to 9 p.m. Monday at Flanagan Funeral Chapel in Greenville and at other times will be at the home of Herb Barrett, 304 Nash St.

Bunn

ROBERSONVILLE — A funeral for Mrs. Nettie Mae Bunn will be conducted at 2 p.m. Sunday at the Wynnes Chapel Baptist Church in Robersonville by the Rev. G.L. Harris. Burial will follow in Bethel's Pine Lawn Cemetery.

She is survived by a daughter, Ethel Little of Robersonville; a son, Roscoe Bunn of Rahway, N.J.; two sisters, Idabell Carmack of Bethel and Uylean Williamson of Philadelphia; 19 grandchildren, and 22 great-grandchildren.

Arrangements are being handled by the Congleton Funeral Home of Robersonville.

Ennett

A funeral for Mr. Randolph Bemore Ennett will be conducted at 2:30 p.m. Tuesday at the York Memorial AME Zion Church by the Rev. Luther Brown. Burial will be in the Brown Hill Cemetery.

He was born in Pitt County and lived most of his life in the Greenville Community. He was a member of York Memorial AME Zion Church and was a retired custodian for the Greenville schools.

Surviving are a sister, Myrtle Ennett of Philadelphia, and two brothers, Herman H. Ennett and John L. Ennett, both of Philadelphia.

Visitation will be held at Flanagan Funeral Chapel from 6:45 p.m. to 7:45 p.m. Monday.

Ferguson

WASHINGTON, N.C. — Mrs. Mildred Dawson Ferguson, 72, of the Clark's Neck Community near Washington, died Saturday at her home.

Her funeral will be conducted at 10 a.m. Tuesday at the Riverview Baptist Church by Lewis Styons and the Rev. Gilbert Mister. Burial will be in Pamlico Memorial Gardens.

Mrs. Ferguson was born in Beaufort County. She was a member of the Riverview Baptist Church.

Surviving are her husband, Harry Swanson Ferguson Sr.; five sons, William Donald Ferguson of Ahoskie, Harry S. (Butch) Ferguson Jr. of Ashland, Va., Tom Ferguson of Rich Square, Bobby Ferguson of Palatine, Ill., and Sam Ferguson of Richmond, Va.; two daughters, Mary Anna Pearson of Winston-Salem and Ella Mae Coburn of Greenville; one brother, W.H. (Billy) Dawson of Washington; one sister, Frances Andrews of Washington, and 16 grandchildren.

The family will receive friends from 7 p.m. to 8:30 p.m. Monday at Paul Funeral Home in Washington and at other times will be at the home, Route 3, Washington. Memorials may be made to the Riverview Baptist Church, Route 3, Washington.

Nutter

GRIFTON — Mr. Martin Henry Nutter, 69, of the Piney Grove community of Craven County, Route 1, Grifton, died Thursday at Craven County Regional Medical Center in New Bern.

A funeral will be conducted at 8 p.m. Sunday at Norcott Memorial Chapel in Ayden by Elder J.L. Wooten. Interment will follow in the National Cemetery in New Bern at 2 p.m. Monday.

Mr. Nutter was a native of Nanticoke, Md., but had made his home in Craven County for the past 12 years. He was a U.S. Army veteran of World War II and a retired oyster fisherman.

He is survived by one brother, James R. Nutter of Baltimore, and one sister, Henrietta Nutter Voughs of Philadelphia.

The body will be at Norcott Memorial Chapel in Ayden from 6 p.m. to 9 p.m Sunday. The family will greet friends at the chapel from 7 p.m. to 8 p.m. Sunday. At other times the family will be at the home of Mr. and Mrs. Floyd Coward in the Piney Grove community, Route 1, Grifton.

Card of Thanks

We Wish To Express Our Sincere Thanks To All Of Our Friends For Thier Love And Support During The Recent Loss Of Our Loved One. All The Cards, Flowers, Food, Visits And Prayers Were Greatly Appreciated. We Will Always Cherish This Kindness.

The Family Of
Edith S. McClain

Thank You

The Family Of The Late Robert F. Williams Would Like To Thank The Many Friends, Neighbors and Relatives Who Donated Food, Flowers, Time, Money, Comfort, Etc. During Our Sad Time Of Need. Our Loved One's Death Was Unexpected And A Shock To All. We Would Especially Like To Thank The Greenville Rescue Squad And The Staff Of The PCMH Emergency Room. He Was A Quiet, Honest, Hard Working Man Who Will Be Missed By All Who Knew Him. He Is Finally At Peace With The Lord.

Sincerely,
The Williams Family

The Daily Reflector

Incorporated
209 Cotanche Street
Greenville, N.C. 27834
(919) 752-6166

108th Year No. 61

Second Class Postage Paid At Greenville, N.C.
(USPS 145-400)

Advertising Director ..... Tim Holt
Production Director ..... J. Tim Jones
Circulation Director ..... Nelson Adams
Director of Administration and Personnel ..... Barbara Jarvis

Published Monday through Friday afternoons and Sunday morning

Subscription Rates
Home delivery by carrier or motor route, monthly $5.00 payable in advance.

Mail Rates
Pitt and adjoining counties ..... $5.00 per month
Elsewhere in N.C. ..... $5.50 per month
Outside N.C. ..... $6.50 per month

Member Associated Press and Audit Bureau of Circulation

Obituary

Ormond

A funeral for Mr. Elmer (Toe Joe) Ormond will be conducted Sunday at 2:30 p.m. at Holly Hill Free Will Baptist Church.

PAID ANNOUNCEMENT

Quality Home Health Services

NORTHCARE HEALTH SERVICES

757-0029

640-H MEDICAL DR. GREENVILLE

- PRIVATE DUTY NURSES
- SUPPLEMENTAL STAFFING
- PHYSICAL THERAPISTS
- NURSING ASSISTANTS
- LIVE-IN-COMPANIONS
- 24 HR. SERVICE
- 7 DAYS A WEEK
- BONDED & INSURED

Belk
carolina east mall
greenville

WEST END

West Bend® Electric Potpourri Pot

14.99

Fills the air with pleasant fragrances, with little effort on your part. Just add water and potpourri mix (sample included), cover and plug it in. 3-cup capacity. U.L. approved.

Shop Carolina East Mall, Greenville. Monday Through Saturday 10 a.m. Until 9 p.m.—Phone 756-B-E-L-K (756-2355)

YOU KNOW YOU WANT TO LOSE WEIGHT

EXTENDED DUE TO BAD WEATHER

$69

If you missed our special due to bad weather here's your chance...Offer good thru Wed., March 15th!

ALL THE WEIGHT YOU WANT TO LOSE*

*Maximum Program • Medical Fee Excluded

The Better Way To Diet

Medical Weight Loss Systems

Call 756-2611

610 Arlington Blvd.
Arlington Village
(Across From Dawsons)

Pitt Students Participating In Honors Medical School Program

(Continued from A-1)

Preceptors from the medical school faculty support the teaching of science in the community by establishing personal contact between students and science teachers, she said.

"The program originated as a result of sort of a volunteer situation that was going on," said Dr. Sam Pennington, a professor in the medical school and the school's liaison to the school system for the program.

Several high school students had approached professors wanting to participate in science projects, he said. The honors program formalizes that relationship.

"What the students experience with their faculty preceptor is one extraordinary experience for students at that age," he said. "They get in-depth exposure and hands-on experience on some aspect of science.

"The experience is really the unique thing. In the seminars we present to them, I think the value the student gains is that we have authorities in the field who present the topics. They hear experts in a wide area of disciplines," he said.

Seminars are presented by the medical school faculty to students and teachers. An array of topics such as fraud in science, creative thinking, AIDS, eating disorders and computers in medicine are scheduled to be discussed this year.

"Our faculty has been very, very generous with their time to take high school students and work with them to the point where the high school student can function in a research lab. The preceptors volunteer and the seminar presenters volunteer (their time), and we always have more than we need," Pennington said.

Science teachers participating in the program say it's a unique opportunity for the students and for themselves.

"I think it is one of the most wonderful things that can happen," Nancy Wynn, a teacher at J.H. Rose High School, said. "The seminars are informative, and they help us stay up to date. Also, we have found some real friends among the medical school faculty.

"This is a most unsual program. As I've gone throughout the state I have found that other schools do not have access to a program of this type, and I think that makes us very special," she said.

The students participating in the program "are learning so much about research skills and all the things involved in a science career," she said. "They're learning it first hand."

Nancy Evans, a teacher at D.H. Conley High School, said the program has taught the students lessons beyond the scientific principles.

"The students learn problem solving, (and) how to budget their time," she said. "The students get caught up with the excitment of seeing a difficult job through from beginning to end. Some students show a dedication to their project, resulting in interesting data which has been written as manuscript for publication in a peer-reviewed scientific research journal," Ms. Evans said.

Many of the students publish articles with their preceptors based on the research they've participated in, said Dr. Brian McMillen, a faculty member and preceptor who has published with four students.

"For these students, most of them are interested in science and medicine as potential careers. It gives them a chance to see modern laboratories. They get to see and work with the faculty members in the various departments," he said.

The research the students participate in vary from working with mice and rats to reviewing courthouse records for information on divorces and cutstody disputes, McMillen said.

"I assume that they are very bright and eager but that they are a blank slate," he said. "You take nothing for granted — the analytical balances, the equipment. A lot of things you normally take for granted you can't with them, but they learn very quickly," McMillen said.

The students generally work on a specific research topic during the year, Pennington said. Faculty members participating in the program propose the projects that are reviewed and accepted by the students.

"The preceptor makes an offer, then the student goes and talks to the preceptor about what the topic involves and then they work from that point," he said. "Generally speaking, (the project) is something ongoing in preceptor's lab that the student can become a part of."

This year, one student is studying the early phases of asthma.

Katrina Layton of D.H. Conley, said she meets with her preceptor, Dr. Robert Fisher, about everyday to work on the project.

"Basically, I do experiments just like a lab technician would except Dr. Fisher helps me," she said. Blood drawn from various patients is used with different stimili which cause various reactions that may be observed.

Beyond the research experience the program has offered her, Ms. Layton said the program has boosted her self-confidence.

"Before I started this, I was very shy," she said. "Working in a lab, you get a lot of interactions with a lot of people. You learn very quickly not to be afraid to asks questions."

After graduating from high school, Ms. Layton said she plans to major in medical technology at N.C. State University.

Jonathan Li, a student at J.H. Rose, is working on a project that would create successful defibrillation using low-energy shocks. His preceptor is Dr. Peng-Wie Hsia.

"The main goal is to try to use the lowest energy to get the heart pumping," he said. The lower the energy the less likely healthy tissues would be destroyed.

Li said he is considering studying electrical engineering at the university level and knowledge gained through the medical program will help him in that field.

"Because of this program, I am seeing lots of ways to approach a project to find the parameters and protocols in the approach to prove a theory," he said.

Seniors in the five Pitt County high schools compete for the 12 annual slots allocated by the medical school. Scholastic Aptitude Test scores, grade point averages, teacher recommendations, communication abilities and motivation are weighed in the selection process.

In addition, the top 16 finalists are interviewed by faculty members and central office personnel in the school system before the final 12 are selected.

Student participants spend a minimum of 10 hours each week with their medical school preceptors, and they receive one unit of high school credit through the program, Ms. Yarbrough said. Nine Pitt County students are participating in the program this year.

The students present their projects twice a year. In the first presentation, usually made in February, they explain the project and the research they will conduct. Their conclusions are presented in the final presentation in May.

"This kind of research for the high school student is really phenomenal," Ms. Yarbrough said. "There are a lot of intangible rewards for the students," such as being treated as a researcher, being able to use information gained on college entrance exams and courses and developing a relationship with professionals in the medical field.

"It's a wonderful opportunity for a hands-on science course," she said. "We are really fortunate to have such an opportunity here at Pitt County schools."

Other Pitt County students participating in the honors medical program are Laura Barnes, Jeff Likosar and Anjali Kataria, all of J.H. Rose, and Steve Cobb, Jamie Durham, Sean Campbell and Ken Tursam, all of Farmville Central.

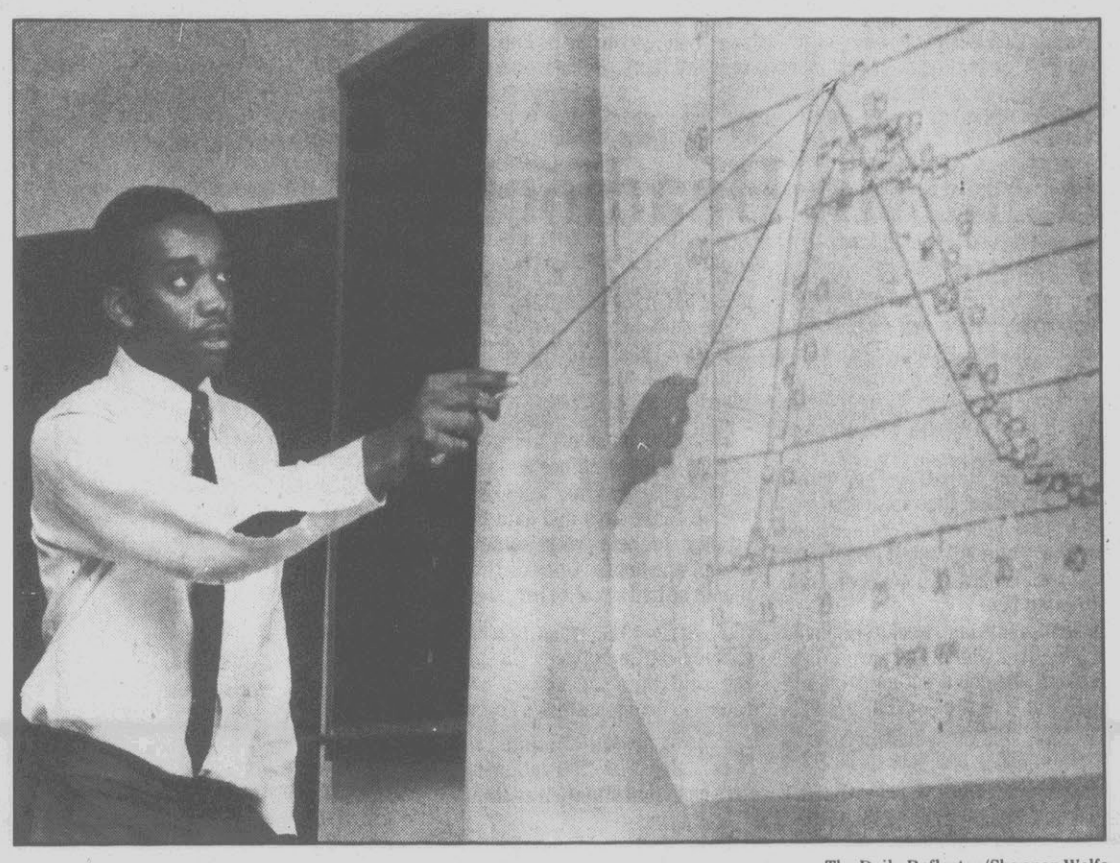

The Daily Reflector/Shannon Wolfe

Sean Campbell of Farmville Central presents his research topic of the medical program

Is your Daily Reflector not being delivered?

First - call your Independent Carrier. If you are unable to reach him... then call The Daily Reflector at 752-3952 between 6-6:30 pm, M-F and 8-9 am, Sunday.

Storm Damage High

(Continued from A-1)

totaling about $1.9 million in losses.

In Kill Devil Hills — located between the two towns hardest hit — one building was destroyed, and the end unit of a motel broke apart when its foundation was undermined. An additional 27 houses were damaged, said town manager Alvin Hoggard. The town's losses were put at $430,000.

Elsewhere in Dare County, which has been under flood warnings since Tuesday night because of excessive tides, 75 feet of a pier were sawed off by the storm and tons of sand were swept out to sea, causing at least $200,000 in damage in the towns of Rodanthe and Buxton, said county finance officer Donnie Hux. Plank walkways to the beach at Duck were reported damaged and there was erosion at Sanderling, but damage to those areas had not been assessed.

State Department of Transportation crews moved sand to the shoulder of N.C. 12 in hopes of slowing down the sea at high tide.

Similar work was going on along a stretch of the beachfront road in Kitty Hawk, where Friday's high tide had sent waves crashing against a steep bank of sand within a few feet of the pavement. The road was in the middle of a half-mile-long area where most of the 10 homes had been lost.

Belk
caroline east mall
greenville

Croscill

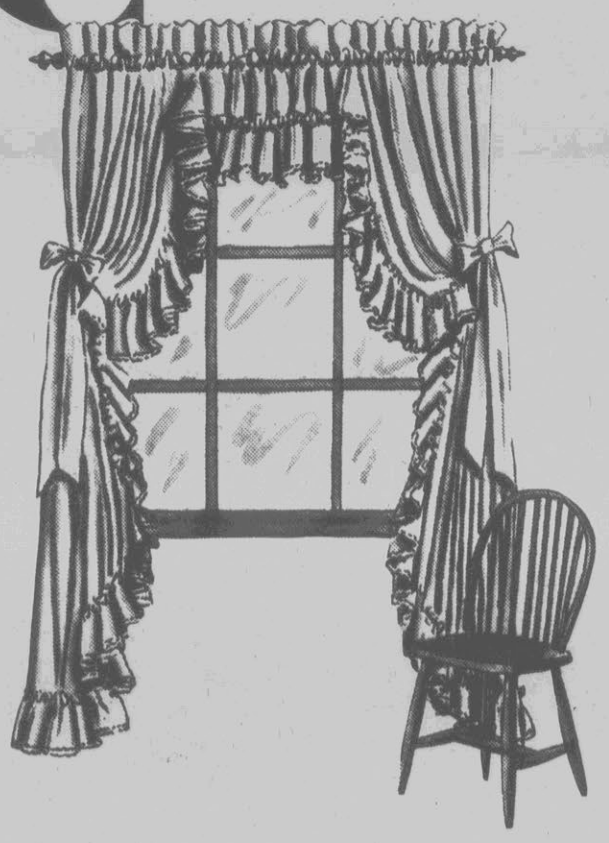

Croscill's® "Country Curtain"

69.99

Originally 90.00

Extra full, ruffled priscilla with crocheted lace edging, of white or natural color polyester/cotton. 4" header with rod pocket. 170 x 84" size.

Shop Carolina East Mall, Greenville, Monday Through Saturday 10 a.m. Until 9 p.m.—Phone 756-B-E-L-K (756-2355)

Sealy.

TAX REFUND SLEEP SALE

SLEEPWORTHY

Mattress Sets * Waterbeds *
Daybeds * Brass Beds * Bunk Beds
*Bedroom Suits *

Bring in your tax refund check and receive additional discounts and your choice of free sheets or pillows or bed frame with your mattress or waterbed purchase!

*TAKE 90 DAYS TO PAY (NO INTEREST)
*90 DAY LAYAWAY!!!

Bring us any ad from any department store or local bedding store and we'll beat their price by 10% on any equivelent set...Simple.

FREE With Purchase Of Mattress Or Waterbed
*Sheet Set
*Pillows
*Mattress Pad
Your Choice With $299 Purchase Or Tax Refund Check And This Ad!!!

Sealy®

SALE STARTS TOMORROW

Deliver and Set Up Available

All Bedding Sold In Sets.
Mattresses Available

FIRM INNERSPRING BEDDING
5 Year Warranty
$44 Twin Size Ea. Pc.
Full Size $59 Ea. Pc.
Queen Size $159 Set
King Size $199 Set

SEALY FIRM BEDDING
10 Year Warranty
$59 Twin Size Ea. Pc.
Full Size $69 Ea. Pc.
Queen Size $199 Set
King Size $249 Set

EXTRA FIRM
312 Coil 15 Year Warranty
$69 Twin Size Ea. Pc.
Full Size $85 Ea. Pc.
Queen Size $229 Set
King Size $299 Set

SEALY BODY SUPPORT SUPREME
Best Buy 15 Year
$79 Twin Size Ea. Pc.
Full Size $109 Ea. Pc.
Queen Size $299 Set
King Size $349 Set

SEALY POSTUREPEDIC EXTRA FIRM
Top Line 15 Year
$114 Twin Size Ea. Pc.
Full Size $169 Ea. Pc.
Queen Size $439 Set
King Size $549 Set

GUARANTEED LOWEST PRICES LARGEST SELECTION IF WE ADVERTISE IT...WE SELL IT!!

DAYBEDS
Super Selection!
Yours for only— $79
Guaranteed Lowest Prices ANYWHERE!

BUNK BEDS
2x4
Style $99.95
Bookcase $199.95

SOFTSIDES
Tube Style Waterbed Looks Like A Regular Bed Uses Regular Sheets & Fits On Your Bed
Twin $299
Full $349
Queen $449
King $599

COMPLETE BEDROOM SUIT
$399
4 Pc. Dark Or Light

WATER BEDS
Basic Style $149
Bookcase Style $199
(Many Other Styles)

BRASS & WHITE HEADBOARDS ANY SIZE
Low as... $39.95
Many Styles Many Sizes

FACTORY MATTRESS & WATERBED OUTLET
355-2626
Located 730 Greenville Blvd.
Next To The Plaza, Across From K-Mart
355-2626
90 Days Cash | 90 DAY LAYAWAY | Financing | Delivery | Visa & MasterCard

Eakin Names Panel To Probe Campus Incident

By Cherie Evans
THE DAILY REFLECTOR

East Carolina University Chancellor Richard Eakin has appointed a committee to investigate an incident that involved black and white students on the Greenville campus last year.

"I have formed a committee of eight persons — four faculty members, two staff members and two students — to be a fact-finding panel to determine what occurred April 3 and to study the records that are available, and to talk to individuals (involved), if they please," Eakin said Friday.

Once the committee has completed its investigation, it will report its findings to Eakin, he said.

Chaired by Dr. Jasper Register of the department of sociology and anthropology, "the committee is racially balanced," Eakin said. "It has four blacks and four whites.

"They will meet next week for the first time. I will meet with them first to essentially give them their charge," he said. "I'm hoping they'll report in about a month."

After a meeting with several black community and state leaders in February, Eakin agreed to review evidence in an April 3, 1988, incident when several white students allegedly shouted racial slurs to several black students. The interaction spurred a fight that resulted in the suspension of a black student for two years.

The incident caught the attention of the state NAACP and local black leaders who met with Eakin to discuss their concerns in the university's handling of the case.

The meeting between university officials and the black leaders was spurred by a letter sent to Eakin in January by Dennis Schatzman, executive director of the state NAACP.

Schatzman's letter accused the university of handling the April 1988 incident improperly. He called for the suspended student to be readmitted to ECU or that equal punishment be given to the whites students involved. He claimed the suspended student did not get a fair trial, according to evidence given to the NAACP that he said indicated all of the students were guilty.

In Eakin's response to Schatzman's letter, he said the actions taken by university to settle the incident were appropriate. But after meeting with Schatzman and local black leaders, Eakin agreed to consider forming a university committee to determine what happened in the incident.

Local black leaders said Friday that they thought the formation of the committee was a positive step toward resolving the issue, but Schatzman said he still has some concerns.

"What concerns me is the committee will have access to all university records regarding the incident. Will is a strong word. May is not. The committee may interview any persons believed to have knowledge of relevant facts," Schatzman said.

"I think it should be mandatory that the committee interview all the people that were there," he said.

Greenville Mayor Ed Carter said he believes Eakin is fair and will appropriately gauge what actions are necessary to resolve the issue.

"Dr. Eakin is a very fair individual," he said. "The incident happened early in his tenure, and he didn't initially get involved but eventually he saw the need to open it up and investigate and get down to the root of the matter.

"I find him to be a very fair individual, and I feel that if the investigation is thoroughly conducted and the facts are revealed to reflect what actually happened, if other actions are necessary, I feel he will act (accordingly).

"I think this will go a long ways in building minority confidence in university and it will have a significant impact at the institution and in our community in the future," Carter said.

Gaston Monk, president of the Pitt County branch of the NAACP, said he was pleased with the establishment of the committee.

"At least the witnesses will be heard and that's what we're asking. That's what he promised to do," he said.

The Rev. Farney Moore, a Pitt County commissioner, said he hopes the committee's investigation will provide a more equitable view of incident.

"Having it balanced with equal number of blacks and whites on that committee gives more leverage that would call for more fairness," he said. "It is a positive step."

Other members on the committee appointed by Eakin are Dr. Judy Rollins of the School of Home Economics, Dr. Velma Speight of the School of Education, Dr. Charles Sullivan of the English department, Nancy Mize of the intramural recreation services department, Marcus Jeannette of the office of radiation safety, and students Jarrod Moody and Kelly Jones.

Rape Trial Ends In Deadlock

By John Bare
THE DAILY REFLECTOR

A Greenville man is facing a third trial on charges of raping his stepdaughter, after his second trial ended Friday with a hung jury.

Charlie James Jones, 40, had been found guilty in 1986 of two counts of first-degree rape and three counts of taking indecent liberties with a minor, and he was sentenced to life in prison. But his case was heard again in Pitt County Superior Court last week, after the state Supreme Court ordered a new trial last July.

A jury of nine men and three women deliberated six hours Friday before announcing at 4:30 p.m. it was deadlocked. The jury was split 10-2, but the group did not state whether they were leaning to a verdict of innocent or guilty.

After Judge G.K. Butterfield of Wilson declared a mistrial and recessed court, several jurors declined to comment on the case.

"It was just a hard-fought trial on both sides," said Jones' attorney, Charles Vincent of Greenville. "Because of the evidence and nature of the case, I felt it would be very hard for the jury to reach a unanimous verdict one way or the other."

Pitt County District Attorney Tom Haigwood declined to comment on the case.

Jones, who will remain free on bond pending a new trial, was accused of sexually assaulting his stepdaughter while her mother was working and the girl was left in his custody. The alleged offenses occurred from December of 1982, when the girl was 11 years old, through October of 1985.

He allegedly threatened her with a handgun to make her consent to sex, and a 1986 search warrant stated that she claimed Jones also used duct tape, rope and a butcher knife to threaten her.

In testimony last week, she could not identify which gun was first used, and she could not pinpoint any exact date when the sexual assaults occurred. However, she repeated her claims that she was threatened and forced to consent to sex.

"I know those guns were pointed to my head numerous times," she said.

Of another instance when there was no sexual contact, she testified: "He had the knife on one hand and he choked me with the other."

The abuse has forced her to seek psychological treatment, she said.

"I got to the point I couldn't go to sleep," she said. "If I did go to sleep, I would have real bad dreams."

Vincent questioned why she had not told a family member about the sexual assaults during the three years they allegedly occurred, and she said she feared no one was trustworthy and her stepfather might harm the person she told.

She said her mother did not believe her reports of the sexual contact in 1982, and she eventually told her father in early 1986.

Though she was not living with her mother and stepfather in December of 1982, she testified that he picked her up some days and said he needed her to help with some things around the house. Once or twice that month he had sex with her, she said.

By early 1986, when there was a custody battle between the parents, she said that she vowed never to return to her stepfather's home.

"They couldn't make me go back," she said. "I'd rather be dead than be in that situation again."

To rebut the state's evidence, Vincent called Jones to the stand, in addition to his mother, grandmother and other friends and relatives.

After Jones was first convicted of the charges, the Supreme Court ruled that the lower court had inappropriately allowed testimony from another woman who claimed Jones raped her several times between 1970 and 1975.

The prior acts were not relevant because they occurred so long ago, and the testimony was prejudicial to Jones' right to a fair trial, the high court ruled.

That evidence was not introduced last week.

NOTICE

Bell Arthur First Responders
Will Hold A Meeting For All Interested In...
EMT Course - March 16 • 7 pm
At The
Bell Arthur Fire Department

Also Any Interested In Helping The Bell Arthur First Responders Should Attend.

PUBLIC SALE
March 23, 1989 10:00 a.m.
Courthouse Door, Pitt County Courthouse
Greenville, NC

APPROXIMATELY 319 ACRES IN CAROLINA TOWNSHIP, PITT COUNTY, NC, CONSISTING OF TWO TRACTS AS FOLLOWS:

TRACT #1: 149 acres located on S.R. 1547 known as Lot 2 on that Map Book 4, Page 129, Pitt County Registry.

TRACT #2: 169 acres located on Highway 30 and S.R. 1545 known as all that property in Map Book 22, Page 105, Pitt County Registry.

1989 BASE ALLOTMENTS:
Tobacco: 10.24 acres (22,180 lbs.)
Corn: 29.4 acres
Wheat: 2.8 acres
Peanuts: 12,384 lbs.

TERMS: 10% Deposit by Cash or Certified Check
Sale subject to court approval.

Sale Conducted by: Walter L. Hinson, Trustee
P.O. Drawer 279
Wilson, NC 27893 (919) 237-3153

Jimmy Smith Printing Company
For All Your Printing Needs
Forty-eight Years of Fine Printing For Business Industrial and Personal Use
511 Cotanche Street
Greenville, NC 27834
752-2878

Hollowell's DRUG STORES, Inc.
Quality • Competitive Prices • Service
Your Locally Owned And Operated Home Town Drug Store
1—Free Expanded Delivery Service
Now with 2 delivery men.
2—Charge Account
with approved credit.
3—Soda Fountain
4—Drive In Window - #4
5—Blood Pressure Check - #1 & #4
6—Cholesterol Testing—#1 & #4
7—UPS Parcel
Pick-Up Center - #3 & #4

FOUNTAIN SPECIALS
Sunday 12th Thru Wednesday 15th
2 Hot Dogs With 10 Oz. Pepsi $1.00
2 Scoops Ice Cream 49¢

Hollowell's DRUG STORES, Inc.
Quality • Competitive Prices • Service
Four Locations To Better Serve You
#1-911 Dickinson Ave. 752-7105 Mon.-Sat. 8:00-7:30 Sun. 1:00-7:30
#2-6th & Memorial Dr. 758-4104 Mon.-Sat. 8:00-10:00 Sun. 1:00-10:00
#3-Parkview Commons (Across from Doctors Park) 757-1076 Mon.-Fri. 9:00-6:00
#4-1631 SE Greenville Blvd. 752-0030 Mon.-Sat. 9:00-9:00 Sun. 1:00-7:30

down to earth
Natural Foods Grocery
Are You Concerned About What Your Family Is Eating?
Our fruits and vegetables are grown organically ...without the use of pesticides, chemicals, artificial coloring of synthetic fertilizer.
(Certified To Be Free Of Chemicals & Pesticides) By The Federal Government.
We Also Have...
APPLE JUICE
From Organic Apples
Shop Our Full Line Of
Organically Grown Grains, Nuts & Beans
down to earth
Plaza Mall Across From Brody's 756-3302
GREENVILLE

In The Area

Saturday Incidents

Seven incidents, including a $1,700 theft, were reported in the area by late afternoon Saturday, according to Greenville police.

Officer L.T. Gray said the theft of $1,781.88 from the National Finance Co. at 300-A Plaza Drive was reported at 7:47 a.m. Gray said entrance was gained after a rear door was broken, causing $1,500 damage in the theft.

Gray said rocks were thrown through window panes at 508 E. 11th St., causing $35 damage, in an incident reported at 11:26 a.m.

Officer R.C. Stroud said the theft of a pocketbook, a wallet, a coat, a checkbook and a credit card, with a total value of $200, from a car parked at the Wachovia Bank on Tenth Street was reported at midnight.

Officer L.E. White said the larceny of a set of keys from Happy's Pool Hall was reported at 2:10 a.m., while Officer K.P. Woods said the side of a car at 509-A Watauga Ave. was spray painted causing $200 damage in an incident reported at 5 a.m.

Officer J.G. Bridges said the theft of $520 from 1115 Douglas Ave. was reported at 7:19 a.m.

Conference At ECU

A conference on apartheid in South Africa will be held Wednesday at East Carolina University.

Titled "Literature, Women and the African National Congress in South Africa," the conference will be held in Room 1028 of the New Building.

The conference will begin 1 p.m. with a film and will be followed with presentations by Emmanu Obiechina, the education attache of the Nigerian Embassy in Washington D.C., and the Rev. Motlalepula Chabaku, who helped organize the Women's League of the African National Congress.

For additional information, call Mulatu Wubneh at 757-6465 or Kenneth Wilburn at 757-6291.

(See IN, A-6)

The Daily Reflector/Shannon Wolfe

Cotillion Dance Held

Chosen as king and queen at Friday night's Cotillion dance at the American Legion building were Ted Allen, left, and Susan Galloway, left-center. Mandy Sigmon was chosen runner-up queen, while Jon Gavigan as named runner-up king.

Wilson Warehouse Arson Case Goes To Jury Monday

THE ASSOCIATED PRESS

RALEIGH — The arson case involving an owner of a Wilson tobacco warehouse and his son will go to a federal jury in Raleigh on Monday after defense attorneys offered no evidence.

Instead, they attacked the prosecution's evidence.

Until Friday's surprise announcement that there would be no defense witnesses, lawyers for J.T. Worthington, an owner of Liberty Tobacco Warehouse, and his son, warehouse manager J.T. "Tommy" Worthington Jr., had indicated they would present evidence to rebut the charges.

The Worthingtons have been on trial for three weeks in U.S. District Court on arson, conspiracy and fraud charges relating to a fire that destroyed the five-acre warehouse in October 1986.

The defense lawyers contended in final arguments that the prosecution had failed to meet its burden of proving guilt beyond a reasonable doubt. They derided key informants as felons and drug dealers, and they argued that it made no sense to believe that the Worthingtons arranged the fire.

"It's compelling to say we've got to find somebody guilty just because of the magnitude of the case," argued Tommy Worthington's lawyer, James Van Camp of Pinehurst. "The court will tell you it's the quality, not the quantity."

Addressing the jury, the prosecutor, Assistant U.S. Attorney Kieran Shanahan, portrayed Tommy Worthington as a desperate man beset by failed investments. He arranged the fire to collect insurance to cover a cash-flow problem caused by his thefts of cash from the warehouse, the prosecutor said. J.T. Worthington, he maintained, went along with the fire to help his son.

"I submit candidly — and it's a sad thing to say — the motive of J.T. Worthington Sr. was the love he had for his son," Shanahan said.

The fire originally was planned for the spring of 1986, about five months after a bank turned down Tommy Worthington's application for a $550,000 loan, the prosecutor contended. "This ... was the beginning of the end for Tommy Worthington," he said.

The warehouse manager turned to his close friend Harvey Bowen of Ayden, a tobacco grower and car dealer, he said. A key witness, Ronnie Lee Stocks of Black Jack, testified that Bowen, who died last year, paid him $8,000 to set the fire. In turn, Stocks said, he hired Edmund Wayne Hart of Ayden, who told jurors he set the fire for $2,500.

The prosecutor said that J.T. Worthington built up an inventory of warehouse-owned tobacco to take advantage of the insurance payments. That buildup, and a misrepresentation of the amount of tobacco in the warehouse, reduced the size of insurance payments to farmers who also lost tobacco in the fire, Shanahan said.

J.T. Worthington's lawyer, Trawick H. Stubbs Jr. of New Bern, reminded jurors that the fire did not destroy financial records, which were recovered from a vault. It was "crazy" to suggest that Tommy Worthington would plan the fire but not destroy records showing his debt, he said.

758-6621

ONE HOUR CLEAN & SEW

Medical Park Pick Up & Delivery

Stanton Square Shopping Center

Your #1 Quality Cleaner

Expert Dry Cleaning Service • Shirt Service • Wash • Dry Fold • Finished Laundry Service • Household Items Suede & Leather • Expert Alterations • Tailoring and Mending

4 Shirts for $2.99 With Dry Cleaning Order

20% Off Dry Cleaning

758-6621

Present coupon at time of order

Barbara's MOBILE DOG GROOMING 756-8233 (Small to Medium Size Dogs)

• Swimming Pool Construction, Supplies & Service!
• Spas & Hot Tubs
• Free Estimates

Fort Wayne Pools

Now taking orders for Spring!

Greenville Pool and Supply, Inc. (919) 355-7121

Highway 43 East. Mon., Fri., 9-5

"The Pool Pros"

Lordy, Lordy Roland K. Is 40

HAPPY BIRTHDAY

At Physicians WEIGHT LOSS Centers we're celebrating our

10th Anniversary Take-Off

And you can save

50% to 100%

OFF THE WEIGHT-LOSS PORTION OF OUR PROGRAM.

"You'll see immediate results. I did."

Louise Conant went from 171 to 125 pounds in 15 weeks

The weight-loss success story for nearly a million people.

Physician's consultation and evaluation, and Nutritional Supplements at regular prices. Not valid with any other offer.

We're celebrating 10 years of helping nearly a million people lose weight.

Join us and save 50% to 100% in our 10th Anniversary Take-Off Game. Pick up your FREE Physicians WEIGHT LOSS Centers game card at the Center nearest you. Scratch off the secret area to find out how much you save-50%, 60%, 70%, 80%, 90% or even 100%. And be sure to call before you come in for your game card, and we'll arrange a free weight-loss consultation during your visit.

Game ends March 17, 1989

- GUARANTEED! Average weight-loss 3 pounds per week.*
- See immediate results right from the start.
- Safe, effective and no injections.
- You'll learn eating habits to *stay* slim.

*Rules of Guarantee are available at every Physicians WEIGHT LOSS Center. Weight loss varies by individual.

For your free weight-loss consultation, call the Center nearest you.

Open Monday-Friday, 9 am-7:30 pm

GREENVILLE 756-8810
RALEIGH I 4008-101 Barrett Dr. 781-7952
RALEIGH II Creedmoor Rd. Near Crabtree Mall 787-0488
DURHAM 471-1563
CARY 481-1919
GARNER 772-8600
FAYETTEVILLE 323-1717
ASHEBORO 626-2252
BURLINGTON 584-3583

Major Credit Cards Accepted

Physicians WEIGHT LOSS Centers®

With you every day, every pound of the way.℠

The Physician is available in each Center a minimum of one evening per week.

© 1989 Copyright Physicians WEIGHT LOSS Centers of America, Inc., Akron, Ohio 44313

NP2

25% OFF! *

Dorothy's latest custom designs

March 12 - 31

Enjoy tremendous savings on the exciting treatments shown here. Double Hoop — A new version of our ever popular Hoop Curtain. Cascade Valance & Jabot Swag — Add more valances, and this style will work for larger windows.

Double Hoop Curtain & Skirted Coverlet**

**Dust ruffle, pillows, and shams not on sale

Ruffled panels — Tailored and ruffled looks in one treatment!

Designer Drape — A unique new swag.

Skirted Coverlet — Very versatile. Use with dust ruffle or bedskirt.

Cascade Valance & Jabot Swag

Ruffled Panels & Designer Drape

*25% off regular price. Discount applies only to items shown

Dorothy's Ruffled Originals, Inc.

Ashley Plaza, 217 N. Berkeley Boulevard
Goldsboro, NC 27530 (919) 778-8000
10 a.m. - 6 p.m., Monday - Friday
10 a.m. - 5 p.m., Saturday

C-88

In The Area

(Continued from A-5)

Health Fair Set

A Health Fair will be offered to the public Saturday at Washington Square Mall in Washington, N.C..

Included will be free blood pressure measurement by nursing students and faculty from Beaufort County Community College, cholesterol screening, dental-oral cancer checks, and height and weight measurements.

Hours will be from 8 a.m. to 2 p.m.

Friday Arrests

Greenville police said two arrests were made in the area Friday.

Officer C.A. Sharpe said James Rodgers, 47, of 414 Arbor St. was arrested at 5 p.m. and charged with first degree rape and taking indecent liberties in connection with a 1988 incident.

Officer J.A. Felton said Clennell Streeter, 32, of 603-F McKinley Ave. was arrested at 10 p.m. and charged with simple posession of cocaine and felony maintaining a dwelling.

FHA Club Project

The Future Homemakers of America Club at J.H. Rose High School recently participated in the national project, "Kids Baking for Kids."

The students prepared cookies in class and sold them, with profits benefiting the Easter Seal Society of North Carolina. A total of $200 was raised.

Various firms donated ingredients for the cookie project.

Sycamore Hill Service

A family night service will be held at Sycamore Hill Baptist Church Sunday starting at 6 p.m. Holy Trinity United Holy Church Choir No. 2 will sing.

Task Force Findings

The multicounty regional waste management task force created last summer to study the impact of siting a low-level radioactive waste management facility in eastern North Carolina will release its findings to the public Tuesday at 10 a.m. in the Willis Building.

The task force set up three subcommittees to investigate the impact of site selection on the environment, the economy and the quality of life.

The task force was created at the urging of Pitt County Commissioners in response to an offer from Edgcombe County to host a waste management park in exchange for economic incentives from the state. Although the offer was later withdrawn, Pitt, Edgecombe, Halifax, Martin, Nash and Wilson counties each named three people to the task force to study the issue.

(See IN, A-7)

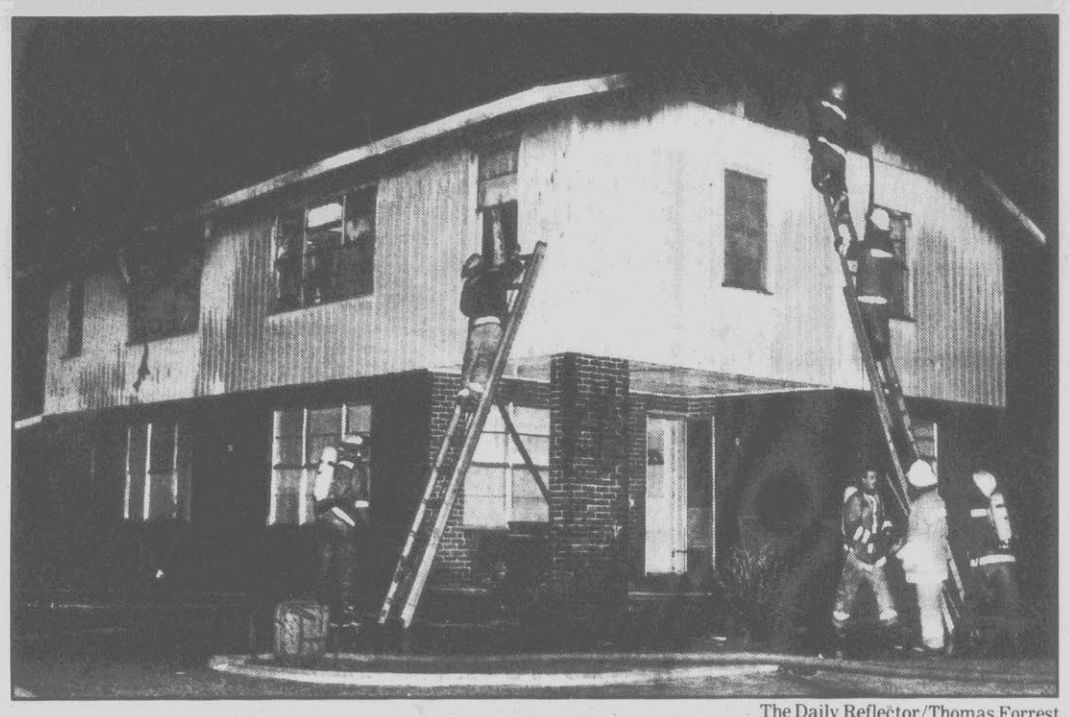

The Daily Reflector/Thomas Forrest

Apartment Blaze

Greenville firemen work to extinguish a fire late Friday night at an apartment duplex on Roundtree Drive. Assistant Fire Chief Raymond Carney said the fire began in a closet at 400-A Roundtree Drive where a child was playing with matches. There were no injuries during the blaze, Carney said, but both units suffered extensive smoke and fire damage.

Two Are Charged

Greenville police made two arrests in the area Saturday.

Officer C.M. Credle said George King McNair, 22, of Plymouth was arrested at 1:40 a.m. and charged with simple possession of marijuana at Eastbrook Drive.

Detective G.W. Williams said Natalie Denise Osborne, 19, of G-2 Cannon Court was arrested at 2:15 p.m. and charged with nine counts of credit card fraud and one count of financial transaction card theft following an investigation of fraud incidents since Thursday.

WBOA Luncheon Set

The Women Business Owners Association of Pitt County will hold a luncheon meeting Thursday at noon at Three Steers Restaurant on Memorial Drive.

The speaker will be Donna Osborne of Belk department store. She will discuss "Spring Wardrobe Planning for Professional Women.

The WBOA said any women who own a business or are thinking about it are invited to attend. For more information call Marge Franck at 756-0286.

Professor To Lecture

Dr. Victor Herbert, professor of medicine and chairman of nutrition at Mount Sinai Medical Center, New York City, will lecture at noon Wednesday in Room 2E-100, Brody Medical Science Building.

His topic will be "Nutrition, Fact or Fiction." The event is open to the public.

Dance Planned

A St. Patrick's Day dance, sponsored by the State Employees Association of North Carolina, District 46, will be held Saturday at the Kinston Moose Lodge, N.C. 11 North.

The event will start at 9 p.m., with music provided by the Diamonds.

For further information, call Gene Collier at 756-6035.

Friday Incidents Probed

Greenville police said eight incidents were reported in the area Friday.

Officer T.E. Nevelle said an embezzlement incident at Cox Florists on Fourth Street was reported at 8:40 a.m., while Officer A.J. Dennison said the theft of a refrigerator and a stove, worth $900, from 110-B Emma's Place was reported at 10:29 a.m.

Offficer R.L. Smith said the larceny of a wallet containing $300 cash, a registration card, a bank card, and six compact disks from a car at 405 S. Summit St. was reported at 11:19 a.m.

Officer C.J. Melvin said the theft of a cup containing $12 from the Community Building on Fourth and Greene streets was reported at 3 p.m., while Officer W.A. Reid said four incidents of forging and uttering — at Four Star Pizza, Kroger Sav-on, Food Lion and the Stop Shop — were reported at 3:31 p.m.

Officer W.S. Heath said a vehicle in the rear parking lot of the adolescent center on Chestnut Street was scratched in an incident reported at 3:33 p.m.

Officer K.P. Woods said the theft of a microcassette recorder and three microcassettes, worth $54, from a table at Omar's restaurant was reported at 10:30 p.m.

Lt. J.M. Simonowich said that Greenville T.V. & Appliances reported that on Feb. 17 a $1,000 cam-corder was stolen from the store.

Child-Rearing Seminar
by Joe Sturz
family counselor
TUES. NIGHT, MARCH 14
Golden Corral
6 pm Dinner • 6:30-8:30 Seminar
Call 758-2047 For More Information

REEDY BRANCH
FREE WILL BAPTIST CHURCH
REVIVAL
March 12-16 • 7:30 Nightly
REV. RONNIE HOBGOOD, EVANGELIST
NURSERY PROVIDED - SPECIAL MUSIC EACH EVENING
REV. WILLIS WILSON, PASTOR

GOODYEAR
"Clear Cut"
SNAPPER
Superior Quality and design make our straight shaft trimmers the clear cut choice.
As Low As $20 per month
It's a snap with a Snapper.

COME SEE OUR LOW PRESEASON PRICES
GOODYEAR TIRE CENTERS
Buyers Mkt. 756-9371
729 Dickinson Ave. 752-4417

Local Plymouth Couple Changes Identity

Eugene Tenney
Lost 64 lbs.

1/2 OFF PROGRAM COST PLUS 1ST WEEK'S FOOD FREE
Offer Expires March 18, 1989

The NUTRI/SYSTEM comprehensive Flavor Set-Point™ Weight Loss Program includes:
- A variety of delicious meals and snacks.
- One-on-one personal counseling.
- Behavior Breakthrough™ Program for long-term success.

Pearl Tenney
Lost 34 lbs.

WE SUCCEED WHERE DIETS FAIL YOU.™
VISA nutri/system MasterCard
weight loss centers
CALL TODAY FOR A FREE, NO-OBLIGATION CONSULTATION
Mon.-Thurs. 9 to 7
Friday 9 to 5
Saturday 9 to 1
355-2470
210 Arlington Boulevard

SALE
Pillows!
Pillows!
Pillows!
At Prices You Can't Believe....
Cargo™ FURNITURE/USA
Greenville Square Shopping Center
(Down from Kmart)
355-6050
Greenville, N.C.
No Charge Cards
On Sale Items Please
Rufus Keel
Maude B. Moorefield
Mon.-Thurs 11 to 6
Friday 11 to 5
Saturday 10 to 5

Hoffman-Haus Kennels
Boarding, Training, Grooming and Supplies
For Dogs and Cats
Greenville's Only Full Service State-of-the-Art Kennel Facility

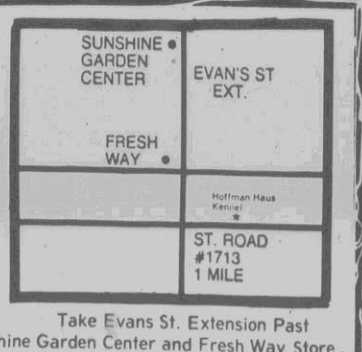

Take Evans St. Extension Past Sunshine Garden Center and Fresh Way Store. Turn Left On #1713 At Our Sign Located 1 Mile On The Left

Luxurious but affordable pet services, including...
- Heated and Air Conditioned Boarding areas
- Custom Boarding Available
- Cat Boarding (Double Decker Cat Condo's)
- All breed dog and cat grooming
- Baths and dips anytime
- Extensive line of dog and cat supplies
- Flea control products
- Premium food
- Exercise Areas and playtime available
- Double fencing

Home atmosphere
Professional experienced staff
Basic and Advanced Obedience and Behavior Modification Training
FREE EVALUATION

You're Invited To Our OPEN HOUSE
SATURDAY MARCH 18
12 Noon 'til 6 P.M.
•DOOR PRIZES •FREE HOT DOGS
•FREE SAMPLES •DRINKS AND REFRESHMENTS
•PET DISPLAYS
Come see for yourself what we can offer your pet!

Phone 355-HOME
355-4663
member ABKA. American Boarding Kennels Association
FREE BRING THIS AD FOR A FREE FLEA DIP WHEN YOU BOARD YOUR PET AT LEAST 2 NIGHTS IN MARCH
WRITTEN PROOF OF... ALL SHOTS (Including Canine Cough) REQUIRED

In The Area

(Continued from A-6)

Chapter To Meet

The A.A.R.P. Chapter of Greenville will meet Monday at 2:30 p.m. at Memorial Baptist Church on Greenville Boulevard.

The guest speaker will be William Waters of Precision Tune who will show slides and talk about care maintenance.

LDA Meeting Tuesday

The Learning Disabilities Associaton of Pitt County will meet at 7 p.m. Tuesday at St. James United Methodist Church, 2000 E. Sixth St., for a business meeting.

Dr. Hal May, psychologist, will present a 7:30 p.m. program titled "Self Esteem for Children." The meeting is open to any interested parent or professional.

For information call Debra Kerawalla, 756-2584.

Cypress Group

The Cypress Group of the Sierra Club will meet Monday at 8 p.m. at the First Presbyterian Church.

The guest speaker will be Dr. Robert Sutter from the N.C. Department of Agriculture's Plant Conservation Program. He will show a slide presentation and speak on the diversity of plant life and wild flowers in the Carolina coastal region.

The meeting is open to the public. For more information call Dave Lawrence at 757-6016 during the day, or Carol Collins at 756-2066 in the evening.

Young Democrats Post

Thomas H. Johnson Jr. of Greenville was elected vice president of the Young Democrats of North Carolina at a recent convention in Craven County.

Johnson, past president of the Pitt County Young Democrats, is the son of Pitt County Commissioner Tom Johnson Sr. and is an attorney with the firm of Colombo and Kitchin.

He is the Pitt County chairman of the Sustaining Fund for the N.C. Democratic Party and was a delegate to the Democratic National Convention in Atlanta during the summer.

HPC Appointments

The Greenville City Council has announced appointments to the city's Historic Preservation Commission.

The newly formed commission, which will report directly to the council, has the task of examining and selecting properties and districts for historical designation.

Members serving three-year terms are James G. Hite, George F. Garrett, Karen Vail-Smith, Judy W. Greene and Janis M. Wootten.

Members appointed to two-year terms are Patricia G. Henson, Robert E. Streeter, Dottie S. Blades, Melinda C. Wall and Michael Cotter.

Serving one-year terms on the board are Beatrice C. Maye, Annie Cobb Rice, Dawn Branch King, Louise Duncan and John N. Smith III.

Pitt Planning Board

The Pitt County Planning Board will meet Wednesday at 7:30 p.m. at the county office building, 1717 W. Fifth St.

The draft goals and objectives for the comprehensive land use plan will be discussed.

Mobile home park plats for consideration include the Alton Thomas Mobile Home Park No. 4 on Secondary Road 1414 in Belvoir township.

Preliminary subdivision plats for consideration include Beech Cove subdivision on N.C. 33 in Grimesland township and Timberwood, section one (submitted as Woodland Acres) on SR 1126 in Winterville township.

Final subdivision plats to be considered include Tallwood subdivision on SR 1125 in Winterville township and Arbor Hills subdivision section four on SR 1727 in Grimesland township.

Parking Authority

The Greenville Parking Authority meeting, which was canceled last week due to inclement weather, has been rescheduled for Wednesday at 9:15 a.m. in the third floor conference room of City Hall, 201 W. Fifth St.

National Award Winner

Stephen Wayne Smith, a student at J.H. Rose High School, has been named a United States national award winner in Latin by the United States Achievement Academy.

Smith, the son of Ken and Ludie Smith of Greenville, will appear in the United States Achievement Official Yearbook.

The Academy selects less than 10 percent of all American students from the recommendation of teachers, coaches, counselors and other school sponsors.

Prime Time Singles

Prime Time Singles of Jarvis Memorial United Methodist Church will meet at the church on Wednesday at 7:30 p.m.

All singles 35 or older may attend. For more information call 355-7493.

GTA Tennis Classic

The Greenville Tennis Association wil host its third annual Open East Tennis Classic on March 24 through March 26 at the River Birch Tennis Center.

The events will be men and women's open singles and doubles, men's 35 singles and doubles and open mixed doubles.

The entry deadline is Thursday and entry forms may be obtained at River Birch Tennis Center or by contacting Bobby Short at 752-0682 or 830-4544.

Spring Brochures

The Greenville Recreation and Parks Department's spring brochures are available at the administrative office on Cedar Lane, City Hall, Chamber of Commerce, libraries, River Birch Tennis Center, Aquatics & Fitness Center and all recreation centers.

Registration for summer programs will be May 16 and May 17.

For more information about the brochure or programs, call the Recreation and Parks Department at 830-4567.

Black History Program

The Parent-Teacher Association of Third Street School recently held its annual Black History program.

Part of the program was 'an audio-visual presentation of Ramesses the Great, Egyptian Pharoah and builder. The program also included an African-American exhibit featuring folklorist Ora Frizzell-Flynn, and Negro spirituals with Wilbur Evans.

Cathy Bynum read poetry by Paul Laurence Dunbar. Walter Council honored some of the parents as making contributions to black history.

Class Celebration

The second-grade class of Michelle Lee at the Third Street Middle School recently celebrated an African-American holiday. The students were entertained with African folktales, stories and pictures. They were also served an African meal.

Ora Frizzell-Flynn and Mildred Council presented the program.

Alumni Gathering

The Pitt County chapter of the Shaw University Alumni Association will meet Monday at 7 p.m. at the home of Pauline Anderson, 1213 Davenport St.

The program for the annual fundraising event will be decided. Call 752-3688 for more information.

Academic Honor

Bobby Howard Hardy has been placed on the dean's list at North Carolina Central University for the 1988 fall semester.

He is the son the Mr. and Mrs. Bobby H. Hardy Sr. of Greenville.

Commodity Program

Commodity distribution will be held Wednesday and Thursday at the Greenville National Guard Armory.

Those not previously certified may make apply at the site. Eligibility is based on gross monthly income and household size.

To be distributed are butter, cornmeal, honey, flour, peanut butter, egg mix, raisins, dry beans and canned pork.

Contact Betty Rouse at 758-2167 for more information.

Girl Scout Pages

Girl Scouts Jalyn Parsley, Julie Smith and Rae Troiano will serve as pages this week in Raleigh.

Ms. Parsley, daughter of James and Carolyn Parsley of Greenville, and Julie Smith, daughter of Linda A. Smith of Greenville will be Senate pages. Ms. Troiano, daughter of Lenny Troiano of Greenville will be a governor's page.

The girls will wear their Girl Scout uniforms and will live with host families in Raleigh.

Field Trip

Girl Scout Troop 534 visited Hairwaves Beauty Salon recently. Natalie Guganes talked to the girls about hair care and demonstrated cutting and styling.

Precinct Meeting

Residents in Greenville's Democratic Precinct No. 1 will meet Wednesday at 8 p.m. in the Veterans of Foreign Wars post facility on Mumford Road.

(See IN, A-8)

Health Supplies of America

We're your headquarters for ostomy supplies, bladder control products & diabetics supplies. See us for your home health needs.

BUYERS MARKET, MEMORIAL DRIVE

355-7997

FARMVILLE FURNITURE COMPANY

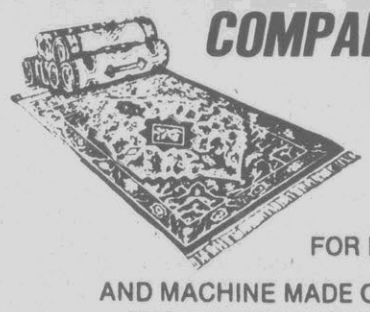

ORIENTAL RUGS

YOUR SOURCE IN THE EAST FOR FINE HANDMADE AND MACHINE MADE ORIENTAL RUGS AT SPECIAL SAVINGS

WALLPAPER-FABRICS

DECORATOR FABRICS AND WALLPAPER BY GREFF - KRAVET - VANLUIT - SCHUMACHER

FARMVILLE FURNITURE COMPANY

122-126 S. MAIN ST. — FARMVILLE, N. C.

PHONE 753-3101

WE BUY USED FURNITURE, APPLIANCES & ANTIQUES

THE FURNITURE MAN

(A Division Of Coin & Ring Man)

THE FURNITURE MAN

Used Furniture At Budget Prices

4th & Evans St. 752-3866

SALE! SALE! SALE!

One Group Old Couches . . . . $39.95 To $49.95

Everything Reduced

Adult Clay Class

Basic hand built clay techniques including pottery & jewelry.

Guest instructor: Leslie Brooks

Tuesdays 7-9 pm March 14 - May 23

Please call: Anne Joyner

746-4132

COUPON

Scott's Cleaners

Greenville's #1 Dry Cleaners Known For Quality Service

Men's Shirt Special

70¢ Each

Laundered On Hangers

with this coupon

Offer Expires March 19, 1989

No Minimum—No Limit

(Free Button Replacement)

Scott's Cleaners

Corner of 10th & Evans St.

752-2131

Scott's #2

Corner of Hooker Rd. & Greenville Blvd.

(Across From Nichols)

355-7706

MADE TO RUN AND RUN AND RUN AND RUN AND RUN AND RUN AND RUN...™

Speed Queen

SPEED QUEEN ANNOUNCES NEW DEALS

An Authorized SPEED QUEEN DEALER Featuring SPEED QUEEN MARATHON HEAVY DUTY WASHERS & DRYERS

Good Housekeeping PROMISE

From simplest technology to the latest "Touch Control", Speed Queen has it all!

DISCOVER SPACE IN UNEXPECTED PLACES!

A FULL-SIZE WASHER AND DRYER THAT TAKES JUST HALF THE SPACE. SPEED QUEEN ULTRA-MATE™

Now you can put a full size washer and dryer almost anywhere in your home. The Ultra-Mate Laundry System takes just 6½ square feet of floor area installed. Yet has a large laundry capacity.

• Full cycle selection

• Access to all components through removable front panels

• Covered by the longest warranty of all leading manufacturers

Stop in and see the difference it could make in your home.

Speed Queen Wringer WASHER

FW2180

Still an all-time favorite of many!

•Big 18-gallon tub handles family size loads
•Uses less water than most other washers
•Automatic safety wringer release protects operator
•Available with porcelain tub or stainless steel tub
•Models FW2182 & FW2183 have powered drain pump
•Full one-year warranty on entire machine

Everyday Low Price

$369.95

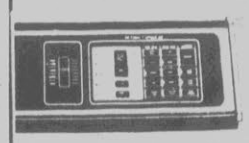

5 Year Warranty on Touch Control
10 Year Warranty on Transmission
20 Year Warranty On Tub

Model NA6531 Washer

•Electronically controlled •Rinse options •Cycle indicator lights •Exclusive Stainless Steel tub •Adjustable water level selector •210° agitator stroke •Front service from installed position •Longest warranties •Cycle-end signal •Fabric softener dispenser

Model NE6533 Dryer

•Electronically controlled •4 automatic drying cycles •Timed drying cycle •Signal lights •No Heat cycle •Front service from installed position •Large capacity •Cycle-end signal

Everyday Low Price

Washer $549.95 Dryer 399.95

Save $50 on pair

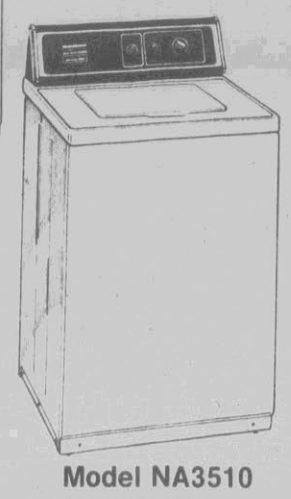

Model NA3510 Marathon Heavy Duty Washer

•Multi-Cycle timer
•3 temperature settings
•Adjustable water level control
•PolyTuff® agitator
•210° agitator stroke
•Front service from installed position
•10-year limited transmission warranty

Everyday Low Price

$429.95

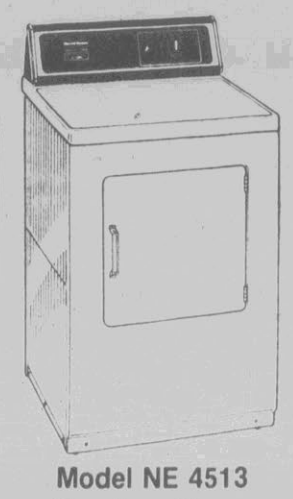

Model NE 4513 Marathon Heavy Duty Electric Dryer

•Multi-Cycle Multi-Heat timer
•Large exhaust fan
•Front service from installed position
•Large capacity
•No Heat cycle

Everyday Low Price

$369.95

Quality TV & APPLIANCE

105 Trade Street 355-7061

Hours: Mon., Tues., Thurs., Fri. 9-5:30
Wed. 9-12:30, Sat. 9-4

Instant Credit • Lay-A-Way Available
30-60-90 Day Payment Plan

•Satisfaction Guaranteed
•No Down Payment with Approved Credit
•90 Day & Extended Financing
•On Location Service
•Extended Warranty Available
•Rent to Own

In The Area

(Continued from A-7)

Board President

Charles W. Moore has recently been elected president of the board of the Operation Sunshine girls' activities program.

Other officers include Connie Clement, vice president; Gladys Stevenson, secretary; Linda Hendrix, assistant secretary; Juanita Johnson, treasurer, and Colleen White, asisstant treasurer.

Gloria Pearsall is the program director, assisted by Catherine Barnhill and Sheila Carmon.

Operation Sunshine performs a year-round function for the girls of Pitt County which is similar to that of the Boys' Club, Moore said. For information call 758-5315.

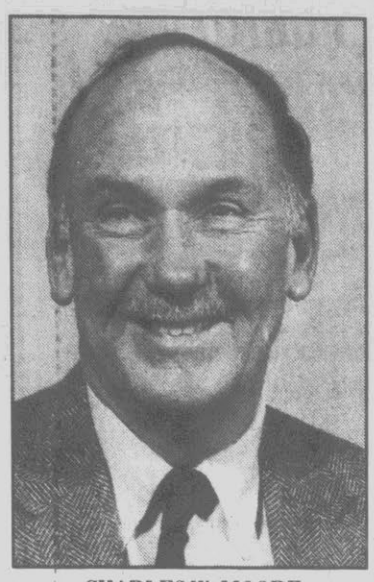

CHARLES W. MOORE

Foreign Lanquage Week

North Pitt High School observed Foreign Language Week recently. French and Spanish students put on skits during an assembly and chorus and dance classes presented ethnic songs and dances.

Students did handicraft work and sampled ethnic foods. A display of foreign items was shown in the Media Center. Faculty members participated in a voluntary questionaire to test their knowledge of foreign languages and the Spanish Club hosted a reception for the faculty.

Poster Contest Winner

The Beaufort County Soil and Water Conservation board of directors recently held a "Soil and Water Conservation in North Carolina" poster contest. Marcus Jones, a student at John Cotton Tayloe School, won first place in the fourth-grade competition.

Posters were judged on creativity, originality, presentation of theme and artistic abilities.

Jones is the son of Mr. and Mrs. Harry Jones of Greenville.

Students Honored

Julia Best, a student at H.B. Sugg School, and Richard Elmarko Carmen, a student at Ayden-Grifton High School, recently received the student awards given by the Council for Exceptional Children for their "outstanding, positive attitudes and consistent hard work" in their schools' programs.

Others receiving awards were principals Edith Warren of Sam Bundy and Charles Long of Farmville Central High School; parents Mr. and Mrs. Robert Hodge of Farmville Central and Mr. and Mrs. William Wall of Wintergreen, and teachers Debbie Bissette of Farmville Central and Debbie Metcalf of Sam Bundy.

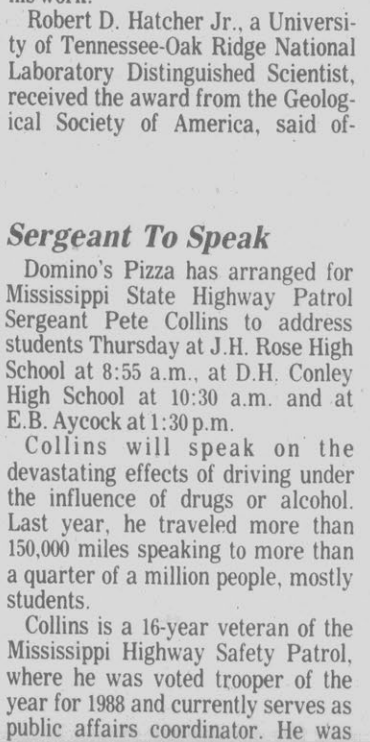

JULIA BEST

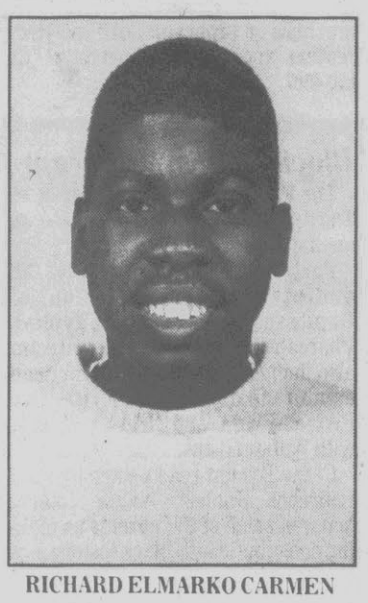

RICHARD ELMARKO CARMEN

High Utility Bills

March utility bills will be higher than February bills because of the severe weather in recent weeks, said George Reel, Greenville Utilities Commission's customer assistance supervisor.

Reel said in some cases, the March bills will be as high as January bills.

Reel said customers generally watched more television, used more appliances and used more heat while being housebound during periods of inclement weather.

'Potato Project'

St. James United Methodist Church, with the assistance of other local churches and businesses, is sponsoring the "potato project." Bags of potatoes will be distributed to 3,300 needy participants.

The distribution is being coordinated with a giveaway by the Department of Social Services. The distribution will be held Wednesday and Thursday from 8 a.m. to 4:30 p.m. at the National Guard Armory.

Expressions Page
Share your talents with other young people each Wednesday during the school year.
The Daily Reflector
Newspaper In Education
752-6166

Activities Key Red Cross Month

By Constance Ward
THE DAILY REFLECTOR

March is Red Cross Month in the United States and the Pitt County Chapter is undertaking several activities to help area residents learn more about the organization.

Raquel Zimmerman, executive director of the Pitt Red Cross, said the chapter will begin its membership drive on Monday to raise funds toward a goal of $3,600. She said that when someone obtains membership, that person is asked to make a donation to the chapter. But, she said the person isn't pressured to give unless he or she wants to.

Ms. Zimmerman said the donations will help provide clothing and food for families in disaster, help purchase a manikin for teaching cardiopulmonary resuscitation sessions, help purchase supplies for teaching how to take blood pressure and temperature, and many other Red Cross efforts.

The director said the Pitt County United Way provides the chapter with 87 percent of its budget. She said the rest of the money comes from contributions and course fees from classes that the chapter holds like first aid and water safety.

There will be a poster contest involving Pitt County schools with the theme "Somewhere, someone needs you." Grades kindergarten through fifth will participate, Ms. Zimmerman. There will be prizes awarded and the chapter hopes the National Red Cross in Washington, D.C., will choose one entry as a national poster.

Friday through March 19 at The Plaza Mall, the chapter will have a booth set up to answer questions people may have about the Red Cross and get them interested in joining the foundation.

"People look at the Red Cross as a blood service but it does a lot more than that," according to Ms. Zimmerman. At present Red Cross personnel are helping families who lost their homes to high winds and funnel clouds that hit Pitt County on Feb. 22. She said $2,000 has been spent in the area to help the families.

She said all Red Cross chapters are a direct link between military personnel and their families. The Red Cross assists individuals with personal and family problems and help to maintain family family communications worldwide. It also, on request, can obtain reports essential to problem solving on a confidential basis from family members or physicians.

The Red Cross Blood Service collects blood from donors from its 57 blood regions. Ms. Zimmerman said Pitt County runs 58 bloodmobiles a year. The county goal for the July 1, 1988, to June 30, 1989, period is 5,000 units. She said the chapter has reached 85 percent of that goal so far.

Pitt County has a board of directors with 35 members, including five high school members and one East Carolina University student. Ms. Zimmerman said the youth members oversee the bloodmobiles that visit their schools. She also said the Red Cross is looking at the possibility of Red Cross Clubs at schools.

Ms. Zimmerman has been at the Pitt County chapter for three years and with the Red Cross organization for eight years.

"I feel working with the Red Cross has been rewarding to me in that I have been able to get other people excited about what the organization stands for," she said.

The Red Cross mission statement says its aims are to "improve the quality of human life and to enhance individual self-reliance and concern for others."

It also says the "American Red Cross Services helps people avoid emergencies, prepare for emergencies and cope with them when they occur."

Ms. Zimmerman said she knows she can help a family through Red Cross and act as an advocate to get them help.

For more information on the the Red Cross call Ms. Zimmerman at 752-4222.

Geologist Presented National GSA Award

OAK RIDGE, Tenn. (AP) — An East Tennessee geologist who studies the structure of mountain chains, especially the Appalachians, has been given a national award for his work.

Robert D. Hatcher Jr., a University of Tennessee-Oak Ridge National Laboratory Distinguished Scientist, received the award from the Geological Society of America, said officials with Martin Marietta Energy Systems Inc.

Martin Marietta operates Oak Ridge National Laboratory, along with two other nearby facilities, for the U.S. Department of Energy.

The Distinguished Service Award was established to recognize those who make noteworthy contributions to the society, which has 17,000 members worldwide.

Hatcher has been directing a project to understand the structure of the crust beneath DOE's reservation at Oak Ridge, where the national laboratory and a nuclear weapons plant are located.

Sergeant To Speak

Domino's Pizza has arranged for Mississippi State Highway Patrol Sergeant Pete Collins to address students Thursday at J.H. Rose High School at 8:55 a.m., at D.H. Conley High School at 10:30 a.m. and at E.B. Aycock at 1:30 p.m.

Collins will speak on the devastating effects of driving under the influence of drugs or alcohol. Last year, he traveled more than 150,000 miles speaking to more than a quarter of a million people, mostly students.

Collins is a 16-year veteran of the Mississippi Highway Safety Patrol, where he was voted trooper of the year for 1988 and currently serves as public affairs coordinator. He was voted most outstanding by the National Beta Club for his service to young people during the 1885-86 school year. He also is a member of the Mississippi Highway Safety Patrol Honor Guard.

To attend or for information, call Joan Warner at 756-9953.

TRIAL PRACTICE
Medical Malpractice • Wrongful Death
Personal Injury
Henson & Fuerst, P.A.
ATTORNEYS·AT·LAW
443-2111 • 1-800-682-0232

EASTER EGG HUNT
SPONSORED BY
DR. GARY MICHELS
AND
DR. JAMES OLDHAM
SATURDAY MARCH 18 10am-2pm
Green Springs Park - E. 5th St.
Prizes given for gold and silver eggs in each age group:
2-5 10 a.m.
6-9 11 a.m.
10-12 12 p.m.
PLENTY OF EGGS FOR EVERYONE!!!
FOOD AND BEVERAGES WILL BE FOR SALE. PROCEEDS TO BENEFIT
the Dream Factory of Eastern N.C.
"granting dreams for seriously ill children in eastern N.C."

Take the Cholesterol Test that could save your life.
Take a simple 3-minute cholesterol test now. It could help save your life.
Score one against heart disease.
Your turn
NC MUTUAL MEMBER DRUGS
National Cholesterol Screening Program
$7
Wednesday, March 15 from 10 am to 5 pm
Hollowell's DRUG STORES, Inc.
#4 Store Only - 1631 S.E. Greenville Blvd.

Stadium
20% OFF Drycleaning WITH THIS COUPON
205 E. 10th Street
(Next To Hardee's & McDonald's)
Open Mon.-Fri. 7 a.m.-6 p.m.
Sat. 8 a.m.-4 p.m. 758-2701
CLEANERS
SHIRT COUPON
4 SHIRTS CLEANED FOR $2.99
MEN'S SHIRTS ON HANGERS
This coupon must be presented with shirt order.
SHIRT COUPON

SPECTACU-LAR! $29.99
Just Spectacular - fresh look from Dominique. So perfect for Spring. The spectator takes on new geometric styling to become a smart fashion statement. In bone or white with red, navy or black trim, this footwear will carry you confidently to a new level of style.
Dominique
EMMANUEL
$29.99 reg. $39
also available matching handbag $26
styles and colors may vary from store to store
ROSCOE GRIFFIN SHOES
Raleigh, Durham, Chapel Hill, Rocky Mount, Goldsboro, Wilson, Roanoke Rapids, Washington, Greenville & Danville, VA

UNC Board Looking Into Arts School Controversy

By Michael Hobbs
THE ASSOCIATED PRESS

CHAPEL HILL — UNC system President C.D. Spangler is continuing efforts to settle the controversy surrounding Jane E. Milley, chancellor of the N.C. School of the Arts, whose resignation has been requested by the school's Faculy Council.

Spangler reported in private session on the work of a fact-finding team that has looked into the controversy surrounding Milley's leadership. He declined to say what he had told the UNC Board of Governors in the private session after their regular meeting on Friday.

"It's a personnel issue," Spangler told the Greensboro News & Record. State law allows public bodies to meet behind closed doors to discuss personnel issues.

However, others interviewed said that Spangler hoped to have the Milley controversy resolved within a month.

One way that might happen, sources say, is if Milley finds employment elsewhere.

There have been published but unconfirmed reports that she is a job candidate for at least three other schools.

"There's a process under way that might resolve the situation," one board member said after the meeting. "If it doesn't, we'll have to take the necessary action."

Asked to elaborate, the board member told the Greensboro newspaper, "I'd say she's gone."

Sources said Milley is under no ultimatum to find another job or be fired. But they added that the controversy needs to be settled soon. School officials say the school has begun to suffer because of the rift between Milley and the faculty and administrators.

"I think there is a pretty close timetable for making something work," another board member said.

Efforts to reach Milley Friday were unsuccessful.

Last month, Spangler alerted the board that he would report to them Friday on the School of the Arts fact-finding mission.

Board of Governors Chairman Robert L. Jones said Spangler had hoped to have Milley's status resolved by Friday's meeting. "He's put in a lot of time on this," Jones said.

The Faculty Council at the School of the Arts in Winston-Salem voted 11-0 Thursday to reaffirm an earlier no-confidence vote and to call for Milley's resignation.

"I am aware of what's been going on. It's a very sensitive personnel matter," said Jones, a Charlotte contractor and developer. "(Spangler's) just not at a time he can make a recommendation on the matter. At this time it's between the chancellor and the president."

The discontent focuses on Ms. Milley's management style, which top administrators describe as abrasive and counterproductive to the goals of the school. They also say she won't delegate authority and doesn't understand what it takes to develop young artists

Milley, 48, has said she will not resign her $83,600-a-year job. The first female chancellor in the UNC system, she has headed the School of the Arts since 1984..

The board also briefly discussed comments made by state House Speaker Joe Mavretic on the need for more cooperation among the state's education boards and approved $41.5 million worth of construction projects.

In a speech to the first joint meeting of the Board of Governors, the state Board of Education and the Board of Community Colleges Thursday, Mavretic said the lack of cohesion among the boards has meant that "we do not have a system of education in North Carolina."

"He is known for getting to the point he wants to make," Jones said. "I think we are not so thin-skinned that we'd take his comments personally."

Jones said the meeting of the boards, which was mandated by legislation passed by the General Assembly, was a "good kickoff meeting."

"I think it was a good start on a cooperative effort," Jones told the board.

A Smaller Standard Loaf?

THE ASSOCIATED PRESS

RALEIGH — Rep. John "Pete" Hasty is an insurance salesman who claims no skill as a baker, but last week he popped a bill into the legislative oven that promises to give rise to a new standard for bread.

"This is my half-a-loaf-is-better-than-no-loaf bill," said Hasty. "And I'm not just being silly."

House Bill 411 seeks to establish a new standard size for a loaf of bread. The bill would amend a law that sets four standard-size loaves, ranging from 1 to 2½ pounds and having various lengths and widths.

Setting loaf standards is important, Hasty told the Winston-Salem Journal.

"It's sort of funny, but I am told by folks that make bread that you can pump it with air as big as a door — but with no nutrients in it," Hasty said.

"This law is supposed to offset that problem."

Hasty said that he wants to create a fifth category, setting a new, smaller loaf size at 9 inches long and 5 inches wide, weighing 12 ounces.

Hasty, a Democrat from Maxton, said he was asked to introduce the bill by Campbell Soup Co., which not only has a soup plant in Maxton, but also owns Pepperidge Farm Inc.

Apparently some companies, including Pepperidge Farm, have sold loaves that haven't always conformed to state standards, said Ron Murdock, the chief of the N.C. Measurement Section.

"It's not only Pepperidge Farm, but other bakeries as well," Murdock said. He added that the state rarely tries to enforce the law. "I've got a whole lot of worse things to worry about, in most cases," he said.

Murdock and Hasty insist that the smaller standard will better serve senior citizens and single adults, who can't eat their way through a pound-and-a-half loaf before it goes stale.

Hasty said he had no idea how his bill, which has been referred to the House Commerce Committee, would affect other breads, such as specialty stores' extra-thin baguettes, which are lighter than the law allows. "I don't know, I haven't thought much about that French stuff before."

His bill would continue the present law's definition of a loaf:

"The term 'loaf,' as used in this section, shall be construed to mean a loaf which is baked in a pan of rectangular shape, either with straight-up or flared side, either with or without cover, and shall be known hereafter as the standard loaf."

Thanks, But That's Enough

THE ASSOCIATED PRESS

FAYETTEVILLE — Farmers are finding themselves tractor-axle-deep in mud with the planting season approaching, after Mother Nature showered the state with gifts of rain, snow and ice.

Agriculture officials said this week that while farmers soon may be itching to get into the fields, all the late-winter moisture is a blessed change from recent dry months.

"Right now, in talking with most of the folks, I would say they feel like it's helping them, because we were coming into the year fairly short on water," said Richard Melton, an agricultural extension agent in Hoke County. "I think we're starting to build up to the point where we've got plenty of water in the ground right now."

Melton said Hoke County was dry from mid-January to mid-February. But since then, Hoke and other counties in the area have had heavy rains and three major winter storms, two that brought ice and one that brought snow.

Hoke had 3.25 inches of precipitation in the last two weeks of February. With added rain and ice in March, the county now is on par with its expected annual rain fall for 1989, Melton said.

"I think everybody's got a real good outlook on spring right now, just because of the rains we've been having," he said, adding that farmers' attitudes are "a lot more optimistic" than they were in the dry days earlier this year.

But the precipitation has a down side. Officials said early season farm work may fall behind schedule because growers can't get into the wet fields.

Some farmers are ready to start applying nitrogen to their wheat, oats, barley and rye. They also want to prepare for corn planting by applying lime and fertilizers to the fields.

"They're sitting around the store wondering why they can't get in the field," Harnett County extension Director James Goff said. "We aren't in a critical situation yet, but it makes them have to get so much done in a short period of time."

The Nail Company of Greenville, Ltd.
103 Oakmont Dr.
Phone 355-4596
Services: Manicures, Pedicures, French Pedicures, Tips, Tips with overlays, Sculpts, Paraffin Treatment (for hands & feet)
Products: Oil of Mink Collection skin products
Barielle nail products
Give a Gift Certificate for Easter.
Owners: Smokey Lancaster
Frankie Jones
Staffed with licensed nail technicians
—Now Hiring—

East Gallery
a division of clark gallery
Ruth Heppler
Joel Moses
PAINTINGS • POTTERY
March 13-April 11
646 Arlington Blvd. 756-3937 Arlington Village

ALLEN D. WALKER
Construction Company
Backhoe • Dragline • Bulldozer
Landscaping, Grading, Fill Dirt, Clearing, Hauling, Demolition and Stump Grinding, Clam Shell, Site Preparation
927-4468

When Your Car Needs The Best
Call Evans Street Auto Salon
1525 South Evans St.
(Look for Volkswagen on pole)
•Complete Detail Work •Washing
•Waxing •Vinyl Detail •Carpet Shampoo
•Engine Degreasing •Buffing
Monday-Friday 8:00-5:30 756-1634

Fantastic Sam's the Original Family Haircutters
Greenville's Only Single Source Hair Care Center
...specializing in Children • Cut & Styles • Perms • Color • Design Cuts • Design Perm Wraps • Full Line Of Hair Care Products
ADULT CUT & STYLE $8.95 Reg. $12.00
Includes Shampoo, Conditioning Rinse, Precision Cut, Complete Style Finish.
KID'S FULL SERVICE CUT & STYLE $6.00 9 & Under
Includes Shampoo, Rinse & Precision Cut, Complete Style & Finish.
No Appointment Ever Needed
3124 E. 10th Street
(New University Square Shopping Center)
Between Food Lion & Little Caesars
752-1166
Fully Staffed With Professional Licensed Cosmetologists
Ethnic Hair & Long Hair Slightly Higher
Special Design Cuts Extra Charge
Mon., Wed., Fri. & Sat. 9 a.m.-6 p.m.
Tues. & Thurs. 9 a.m. to 8 p.m.
PROFESSIONAL CURLING IRON FREE
Buy The Perm Works Package & Receive A Professional Curling Iron Free.
$44.00
Includes Shampoo, Conditioning Rinse, Precision Cut, Conditioning Treatment, Perm & Complete Style Finish.
Sam's Product Package Special Expires 3-18-89. While Supplies Last Only.
Get Your Easter Gift Certificates Now!

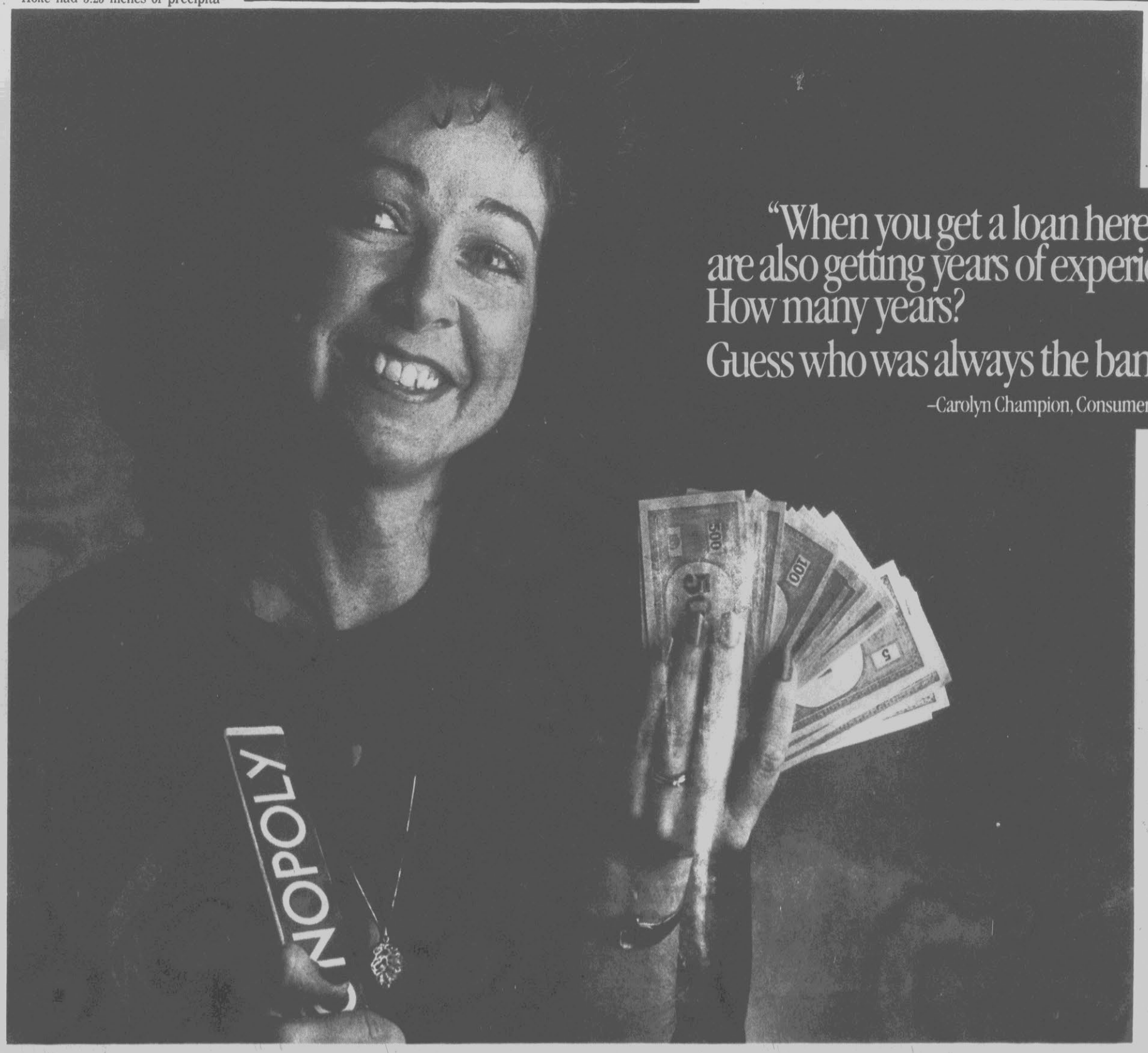

Carolyn Champion's training in consumer lending started years before she even knew what an interest rate was. Today she's putting all of those skills to work for you.
She's one of the people of First American Savings Bank. And what makes her so different is something that makes our customers rate us higher in surveys than any other bank's customers rate them.
It's extraordinary service. You'll find it in every product we offer. Whether it's checking, savings, CDs or personal and mortgage loans.
See for yourself. Come by today to talk to our people. You'll find us refreshingly different.
Even if you're not ready to build a monopoly.
FIRST AMERICAN SAVINGS BANK FSB
The Difference Is Extraordinary!
GREENVILLE: 100 East Arlington Blvd., 756-6181.
FARMVILLE: 107 East Church Street, 753-2136.
Equal Housing Lender Member FSLIC

IN THE STATE

Voting Lawsuit

FAYETTEVILLE (AP) — A lawsuit filed in federal court is seeking single-member voting districts in Moore County and Southern Pines so that blacks will have a fair chance of electing candidates of their choice, according to an attorney in the case.

At-large elections for county commissioners, county school board members and Town Council members in Southern Pines dilute black voting strength in violation of the federal Voting Rights Act, according to the lawsuit.

The lawsuit points out that 21 percent of the county's population is black but that no black serves on the five-member Board of Commissioners or the eight-member Board of Education.

Black people make up 38 percent of the population in Southern Pines but the Town Council has never at one time had more than one black member, according to the lawsuit filed Feb. 21 in U.S. District Court in Rockingham.

Officer Probe

WINSTON-SALEM (AP) — The Winston-Salem Police Department is investigating whether one of its own officers checked license plate numbers for a blackmailer who extorted money from people by telling them he had videotaped them in adulterous liaisons, a newspaper says.

The Winston-Salem Journal reported Saturday that three unnamed sources had confirmed the investigation, which stems from last week's arrest of Bruce N. Rose.

Deputies said a blackmailer would visit local parks at random and wait for couples to meet. He would then photograph and videotape the couples in compromising situations.

Later, the blackmailer would call the people involved and threaten to use the videotape if he weren't paid, deputies said.

Accident Verdict

GREENSBORO AP) — A Greensboro woman killed in a 1985 crash with a fire truck contributed to the accident, and her husband won't be able to recover damages from the city, a jury has ruled.

The Guilford County Superior Court jury decided that while fire truck operator Phillip Lynn May was negligent in speeding through a red light, Anna Belle Johnson did not exercise due care in entering the intersection.

An autopsy showed that Mrs. Johnson had a blood-alcohol level of 0.16 percent, over the legal limit to drive. But jury foreman Walter Townsend said that was not a factor in the jury's decision.

Townsend said the jury did not believe Mrs. Johnson had used due caution in entering the intersection.

False ID Cards

DURHAM (AP) — Two Duke University freshmen have been charged with making false identification cards after 44 Florida driver's licenses were found in their possession.

Nine more Duke students will be charged with related crimes when they return from spring break. said Stephen O'Brien, chief of Durham County's Alcoholic Beverage Control Law Enforcement office.

Charles Jesse Medrano, 18, of Fort Lauderdale, Fla.; and Marcello Gerardo Porcelli, 18, of Kings Point, N.Y., were leaving a commercial photo finishing company Thursday when approached by ABC officers, O'Brien said.

A search of their rooms turned up the fake licenses.

Valuable Vegetation

CHAPEL HILL, N.C. (AP) — Wild horse living on barriers islands are eating vegetation needed to trap sand and stabilize the island, a marine biologist at the University of North Carolina at Chapel Hill says.

Mark Hay, associate professor of marine sciences, said that the islands could disappear entirely if the horses are not carefully controlled and if the sea level rises as expected over the next few decades.

After horses at the Rachel Carson Estuarine Research Reserve near Beaufort began starving three years ago, Hay and associate professor John Wells began studying the horses' effects on the islands.

"We found that where we exclude horses, there is a lot of marsh development, including a grass known as spartina and other kinds of marsh vegetation as well," Hay said. "As storm waves push sediment across the island, the sand drops out when it hits those marshy areas, and it keeps on moving across in places where horses have grazed marsh grasses down."

Results so far suggest the horses are doing a lot of damage to the island marshes and they are changing the coastal geology in general, he said.

Hop To T

for Spring and Easte

PEELER'S SPORTS
756-6651

30% off on all Hi-Top Basketball Shoes. Great prices on styles from Nike, Converse, Asics, Adidas and other brands.

FRANK'S PIZZA
756-8798

Frank's Pizza, Real New York Style
"Our Pizza Is Bigger Than The Box." Buy 1 large pizza and get the next at half price with this ad.

ITG TRAVEL CENTER
355-5075

Tickets at the best possible fares for Amtrak and all major airlines.

RECORD BAR
756-7818

March Meltdown - Super savings on the hottest spring releases!

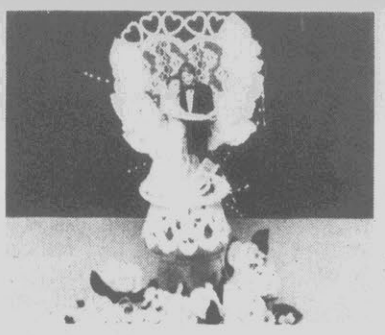

HUNGATES
756-0121

Visit Hungates today and see Greenville's most complete selection of name brand wedding cake supplies. We carry many popular items from WILTON®. HUNGATES-where creative people prefer to shop.

PLAZA BARBER SHOP
756-1760

Specializing in all your hair care needs. Call us for an appointment!

ITG TRAVEL CENTER
355-5075

Cruises and tour packages to all the world at the best possible prices.

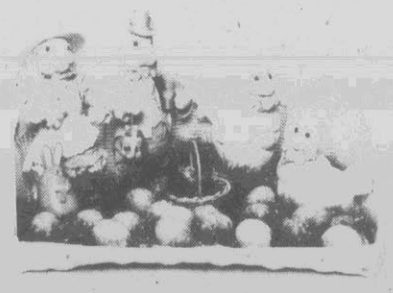

ELLEN'S HALLMARK
756-9430

Have we got the stuff for your Easter basket! Come to Hallmark!

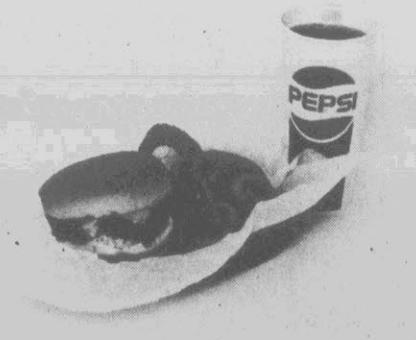

MONK'S CHEESESTEAKS
756-3392

Drop by today at Monk's in The Plaza for a juicy Monk's Cheeseburger and onion rings!

THE PLAZA

264 By-Pass at Arlington Blvd., Greenville
Brody's • JC Penney • Roses

The Plaza

er gifts and fashions

PEANUT SHACK/ COOKIE STORE
756-1305
Fill your basket with bunny bargains from the Peanut Shack and Cookie Store!

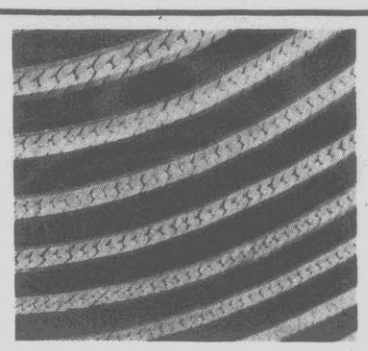

BARNES DIAMOND GALLERY
756-6696
14 Kt: chains, herringbone, rope, diamond cut rope. 50% off!

PINEWOOD
756-7978
Spring has sprung at Pinewood! Lots of Easter decorations, new framed prints, "new country" terra cotta pieces and lots of reduced items throughout the store!

OPTOMETRIC EYE CARE
756-9771
Stop by TODAY and try our new Acuvue disposable contact lenses.

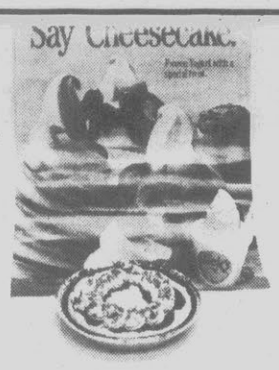

SLICK'S YOGURT
756-7725
Take a fun and healthy break from shopping with NONFAT FROZEN YOGURT and take home one of our pies for that special dessert! Register for our Easter special!

X-TRA SPECIAL
756-1600
Complete line of prom gowns. Mother of the Bride dresses and evening accessories!

K & K TOYS
756-8747
KENNER'S Fun Factory features 10 different shapemaker dies that let kids press out 10 different shapes to build all kinds of PLAY-DOH toys. Regularly priced at $7.99, now $5.99. PLAY-DOH 4-pack regularly low priced at $2.99. Sale prices good through March 19, 1989. Quantities limited to store stock.

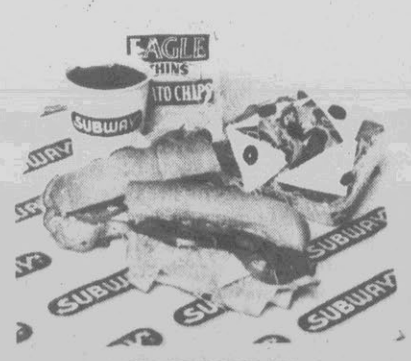

SUBWAY
756-2110
Serving up delicious subs and salads with all of your favorite fixings.

NAMES 'N THINGS
355-6742
Fill your Easter Basket at Names 'N Things!

THE PLAZA

264 By-Pass at Arlington Blvd., Greenville
Brody's • JC Penney • Roses

Nude Photos Put Yearbook Distribution A Year Late

THE ASSOCIATED PRESS

GREENSBORO — Last year's Guilford College yearbook is coming out a year late, apparently with photographs of naked streaking students, but minus another nude photo of a student who objected.

College officials will say only that the delay in publishing the 1987-88 yearbook was because of legal complications, but the former student who edited the "Quaker" says the photographs are the key.

"They are doing censorship," said Andrew Stuart of Nashville, Tenn., who graduated last May and is doing graduate work at the University of North Carolina at Greensboro.

Stuart turned the yearbook almost into a one-man project. He took many of the pictures and wrote 75 percent of the text, some of it in the first person. Several pictures are of males and females, he says, running around nude during the annual spring festival called Serendipity.

The pictures are graphic, Stuart says, but "they were taken in a public place. I saw no problem in running them."

School administrators and some students did. Distribution of the yearbook was delayed while the college's student-run Publication Board, its faculty advisers and school lawyer John Hardy discussed what to do.

Everything appeared settled in February. Stuart says the decision was made to leave everything as was. Then, another problem arose.

The college will say only that the new problem involves a student who protested depiction in a photo.

Stuart says the photo shows a female student pulling up her shirt. He says it is an attempt to satirize a controversy between students and administrators over the issue of off-campus living.

Stuart says that 11 months after the photo was taken, the woman abruptly protested having the picture appear in the yearbook.

The Publication Board had to resume debate about what to do.

Nancy Cabel-Wells, Guilford's vice president for student development and dean of students, says the Publications Board has made the decision to go ahead with publication "with modifications."

Stuart says the controversy is not in keeping with Guilford's Quaker tradition "of showing tolerance to all points of view. They are not doing that."

He isn't sure what's being deleted, but he says he understands the shirt-lifting photo and some words critical of Guilford administrators are going into the trash can.

Tracy Russ of Charlotte, editor of the Guilfordian student newspaper and a member of the Publication Board, says the controversy was not a matter of an administration stepping in and becoming a heavy-handed editor.

For the most part, the controversy was "student-initiated," Russ says.

Jon Prestage, Guilford's director of public relations, says that the administration hasn't tried to reign in Stuart and that the yearbook's format will appear pretty much as the editor intended. However, he says, the college had to be concerned with privacy issues.

While there is much to disagree about, there is one point of agreement among all involved.

"It is a very unusual yearbook," Stuart says.

Two Lawsuits Are Withdrawn

THE ASSOCIATED PRESS

GREENSBORO — Two recent court decisions have caused the relatives of two people killed in a shooting spree to withdraw their lawsuits against the Forsyth County and Davidson County sheriffs, at least for now, an attorney said.

The suits had been filed by Joel A. Cantrell and Darlene Hull. Cantrell's daughter, Crystal Suzanne Cantrell, and Mrs. Hull's husband, Ronald Lee Hull, were among the four people shot to death in Forsyth County on July 17.

Michael Charles Hayes is charged with 16 felonies — including four charges of first-degree murder — in the shooting spree. He is scheduled to be tried March 27.

Several hours before the suits were dismissed, a Superior Court judge in Winston-Salem denied a motion by Hayes' attorneys to bar prosecutors from seeking the death penalty if Hayes is convicted.

That motion was among six heard Friday in the case.

The lawsuits against the sheriffs and six of their deputies were filed in November in U.S. District Court. The suits claim that officers deprived the victims of their constitutional right to life and liberty.

Since the suits were filed, though, two court decisions have defeated similar claims.

Cheney: Available, Confirmable

Bush Quickly Names New Defense Nominee

By Tom Raum
THE ASSOCIATED PRESS

WASHINGTON — At first glance, Rep. Richard Cheney might seem an unlikely candidate to run the Pentagon, but his selection by President Bush won early rave reviews in Congress.

In picking the five-term Republican from Wyoming, Bush moved quickly on Friday to fill the void left by the Senate's rejection of John Tower less than 24 hours earlier.

And while the announcement caught most political leaders by surprise, the Cheney choice at once fulfilled two objectives Bush advisers had cited as critical: someone quickly available and someone quickly confirmable.

To allow the politically divisive Tower defeat to fester over the weekend — and to be churned over on Sunday television talk shows and in newspaper columns — would have not been helpful to the president.

So far, the move-quick strategy seems to be working. Senate leaders announced immediately that they would hold confirmation hearings in the coming week.

"Congressman Dick Cheney is well known and highly respected by the members of the Senate," the chairman of the Senate Armed Services Committee, Sam Nunn, D-Ga., and the panel's ranking Republican, John Warner of Virginia, said in a joint statement.

Although Cheney, 48, lacks direct defense experience, he is a member of the House Intelligence Committee and was senior Republican on the 15-member special panel that investigated the Iran-Contra affair.

Equally important, he served as President Ford's chief of staff.

In selecting Cheney, whom Bush praised as a "widely respected man of principle," the president repeated what he had done in filling many other Cabinet slots — he reached back and picked someone whom had served in a previous Republican administration and with whom he had enjoyed a close working relationship.

Cheney did not get wind of what was in store until Thursday — as the Senate was at work rejecting Tower — when he got telephone calls from chief of staff John Sununu and national security adviser Brent Scowcroft.

Bush himself didn't contact the candidate until just hours before the official announcement.

The president's choice makes sense, said Norman Ornstein, a political analyst for the Conservative American Enterprise Institute.

"You wouldn't have thought of him initially because he's not a defense specialist. But in terms of respect in Congress, he's near the top of everyone's list.

"If Dick Cheney can't make it through the confirmation process, no one can," Ornstein said. "Bush had to find someone who could sail through, and it was a wise choice."

Bush himself called Cheney "a thoughtful man, a quiet man, a strong man" who "approaches public policy with vigor, determination and diligence."

And, judging from early reaction, most members of the Senate appear to agree. Cheney has few detractors.

"I have the greatest respect for his broad range of experience and knowledge," said Sen. John McCain, R-Ariz., a member of the Senate Armed Services Committee who had been one of Tower's strongest supporters. "I look favorably on this nomination and hope that he will be confirmed expeditiously."

"An excellent choice," said Sen. Charles Robb of Virginia, one of the last Democrats to announce opposition to Tower. "Unless there is a complete void in that area (defense), the confirmation should move rapidly."

Senate Majority Leader George Mitchell of Maine praised Cheney as a man who "served with distinction" in the House and promised "prompt consideration by the Senate Armed Services Committee and the full Senate."

For his part, Cheney said he had "extensive views on defense policy" and said he was "eager to get to work."

White House press secretary Marlin Fitzwater said there was a consensus in the White House that the clock was ticking after the Tower defeat. Bush was being "encouraged by everyone to do it in a hurry," Fitzwater said.

Bush himself said if he had made a mistake in handling the Tower nomination, it was the long delay in sending it to the Senate.

"So when it became clear (Thursday) that the votes weren't there ... I began to think and talk to my top advisers here, get opinions from them," said Bush.

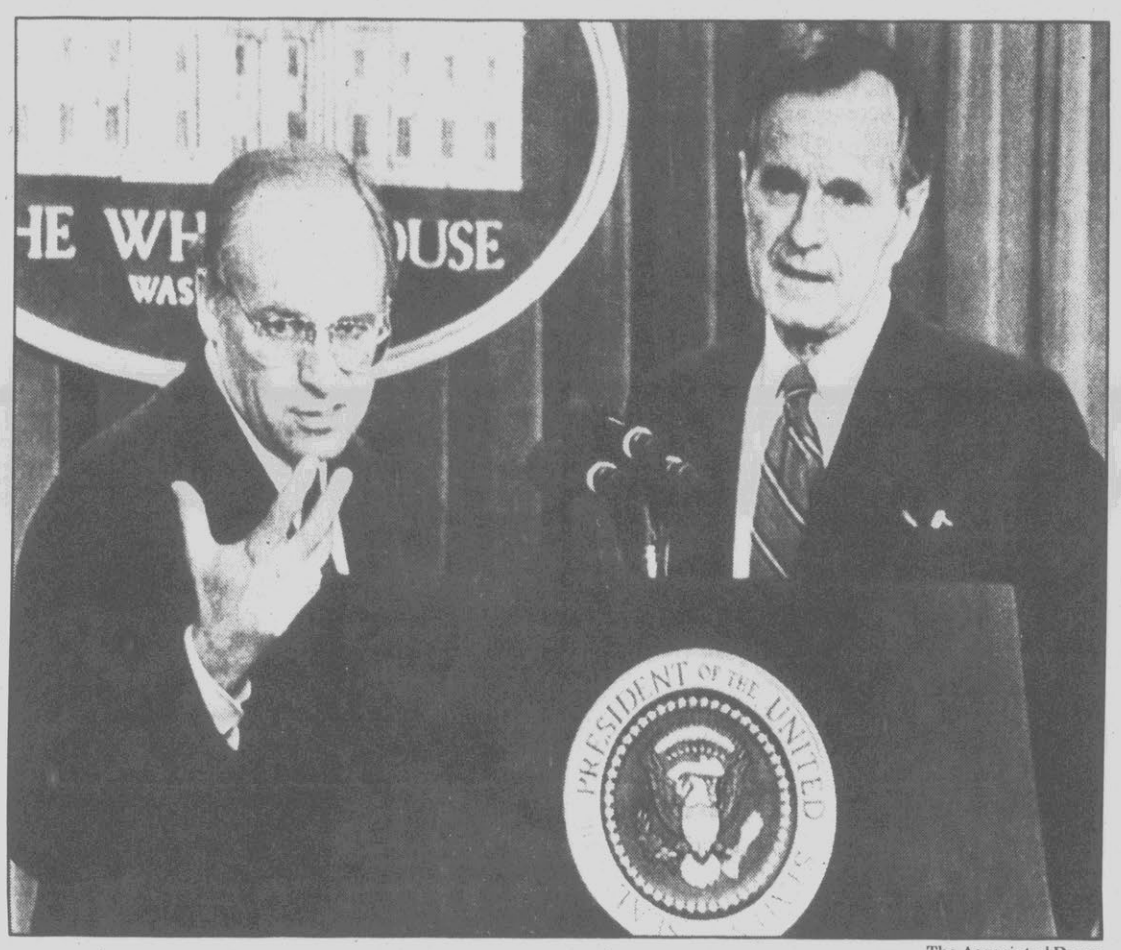

The Associated Press

Cheney gestures during briefing after Bush introduced him as his defense secretary nominee

Nominee Popular On Speech Circuit

THE ASSOCIATED PRESS

WASHINGTON — Rep. Richard Cheney's personal and campaign finances indicate he approaches his nomination as defense secretary with almost none of the baggage that helped sink the first man President Bush picked for the job.

Unlike John Tower, who was rejected by the Senate in part because of his relationships with the defense industry, Cheney's financial benefactors have been dentists, insurance companies, farm groups and energy companies.

And although the Wyoming Republican has been paid better than most of his House colleagues for giving speeches, raising a total of $81,350 in 1987, he gave $59,000 of that to charity, according to his most recent financial disclosure forms.

That was more than he had to give away to meet House limits, and none of the money had come from the defense industry.

Over the last five years, Cheney has raised more money through speaking fees, $266,875, than even House Republican leader Robert Michel, who got $250,888, according to a study by Common Cause. He kept $107,937 of that — an average of a little over $20,000 a year.

Cheney's disclosure forms show that he is financially comfortable but is not rich.

In 1987 he earned between $226,333 and $290,833 and had assets worth between $200,000 and $530,000. He had less than $50,000 in debts.

Cheney depended on special interests to pay for about a third of his last re-election campaign, which cost some $292,000 — a relatively small amount for congressional races.

While much of his campaign money came from energy, insurance and farming interests, Cheney did raise more than $13,000 from defense contractors. However, all but one of those defense interests gave far less than the legal limit, according to records filed with the Federal Election Commission.

That one company, FMC Corp., gave Cheney the $5,000 legal limit through its political action committee.

Other defense contractors contributing to his 1988 campaign included Lockheed Corp. and Martin Marietta Corp., which each donated $1,500, and TRW Inc. and United Technologies Corp., which each contributed $1,000.

PROFESSIONAL CENTER LAB

Free Cholesterol And Glucose Screening

Sunday, March 19, 1989, 2:00-5:00 p.m.

Pitt Internal And Renal Medicine Associates, LTD.

6 Doctors Park, Greenville, NC 27834, 752-8880

PIRMA

Roche Biomedical Laboratories
a subsidiary of Hoffmann-La Roche Inc.

REVIVAL SERVICES
BLACK JACK FREE WILL BAPTIST CHURCH
ROUTE 3, BOX 325
GREENVILLE, NORTH CAROLINA

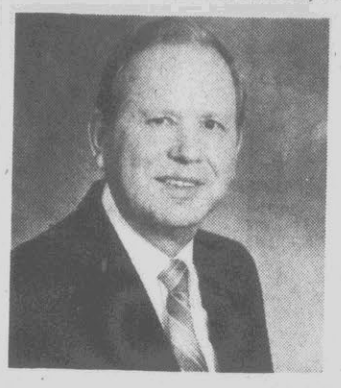

Visiting Evangelist
Rev. Bobby H. Aycock
Pastor of Unity Free Will Baptist Church

March 13-17
7:30 Nightly

SPECIAL MUSIC NIGHTLY
NURSERY & CHILDREN'S CHURCH PROVIDED FOR INFANTS & PRESCHOOLERS

COME AND BRING A FRIEND WITH YOU!
REV. DAN RIVERS, PASTOR

Burke's House Of Coins
211 W. 14th St., Suite D
Greenville, N.C. 27834
Stamps • Baseball Cards
Coins Appraised (USA)
830-3951 830-9032

4/5 bushel VALENCIA ORANGES $10.75
4/5 bushel PINK GRAPEFRUIT $9.50
Spring Sale! March 1 thru March 20
Pitt County Farm Bureau
2/5 bushel MURCOTTS Honey Tangerine $9.50
Products will be delivered April 3, 4, or 5. For more information or to place an order call: 756-3165
offers the highest quality fruits and commodities at Terrific Savings
PEANUT BUTTER smooth or crunchy 6-3lb. Tubs $22.30
DIRT SQUAD citrus based hand cleaner 12-16 oz cans $17.60
PEANUTS Honey Roasted 12-12 oz cans $21.00 Southern Roasted 12-16 oz cans $23.42
CONCENTRATED ORANGE JUICE 24 - 12 oz cans each can makes 72 Oz. of delicious Florida O. J. $34.75

ADVERTISEMENT

Credit Union Earnings Returned To Members
Volunteers Keep Operating Expense Down

CHEROKEE, NC — Allan Oocumma is a member of the Mountain Federal Credit Union in Waynesville, NC. Allan, a native American, is personnel assistant, US Government Bureau of Indian Affairs in Cherokee, NC.

In a recent conversation, Allan expressed his thoughts about being a credit union member. "I've been a member of Mountain Federal Credit Union for ten years. My wife, Brenda, is also a member. In that period of time we have had occasion to use all or most of the services the credit union provides. We have money market share accounts; we've financed automobiles, taken out a loan to assist my wife in her accounting business, and most recently, we received a home improvement loan. We feel we get the products and services we need from the credit union, and the services that we receive are at a lower cost than at other financial institutions. When you add in the convenience of payroll deduction the credit union is a very good deal."

When asked to comment on the credit union philosophy of "Not for profit, but for service" he said, "The credit unions' cost of doing business is often less than that of other financial institutions. Since they are cooperatives, no profits go to stockholders. Earnings are returned to members and/or are used to improve member services. Volunteer directors and committee members help keep operating costs down. As a result, they can usually pay higher interest on savings and can charge lower rates on loans.

"At the credit union you also experience a feeling of family. My wife and I communicate with the staff on a first-name basis. You are not a number. You are dealing with someone you know and who knows you.

"Credit unions place a strong emphasis on educating members to improve their economic condition, and on occasion, I have used our credit union staff for financial guidance."

When asked if he felt the privilege of having a vote in how the credit union is run was important to him, he replied, "I feel it is very important. It is one of the things that make credit unions unique. We try to attend the annual board meeting and exercise the right to vote."

In response to the question, "If you could share one special thought about credit unions what would it be?" he said, "Use the credit union to your advantage and start a savings account for those unexpected emergencies."

The foundation of the credit union is people helping people and service to its members. It is what distinguishes credit unions from other financial institutions and makes them a vital financial alternative.

North Carolina boasts 267 credit unions with a growing membership exceeding 1.1 million and assets of 4.2 billion dollars.

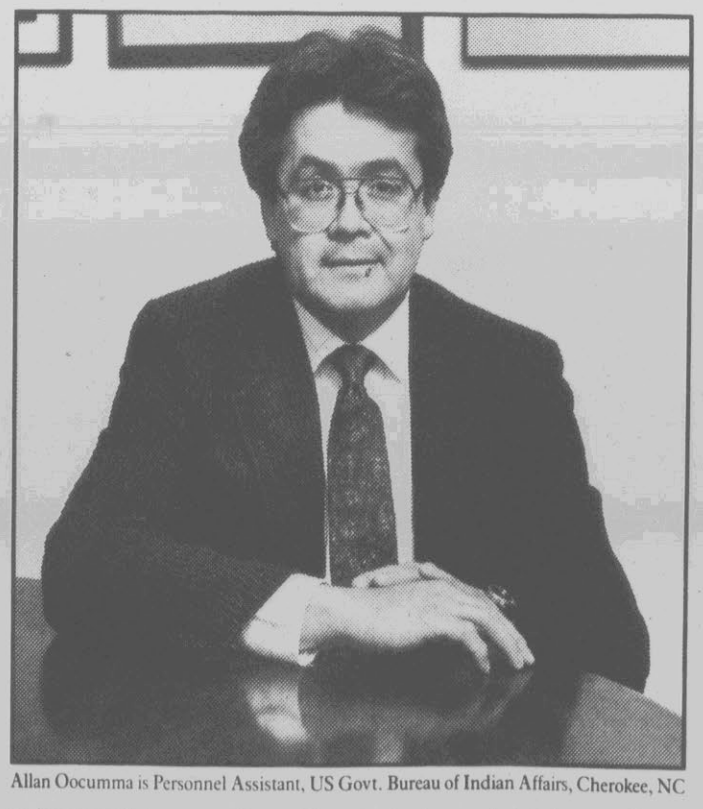

Allan Oocumma is Personnel Assistant, US Govt. Bureau of Indian Affairs, Cherokee, NC

NORTH CAROLINA CREDIT UNION MEMBERS 1.1 MILLION STRONG!

North Carolina Credit Unions
Of The People. By The People. For The People.

Ask your employer about credit union benefits or consult the yellow pages for the credit union nearest you.

"Diet Center fits my busy lifestyle."

Susan Saint James, actress, model and Diet Center success

With a busy career and four children, I couldn't put my life on hold just to go on a diet. That's why I went to Diet Center. They help you lose weight fast eating real food.

You can go to parties, have lunch with your agent and still lose weight. Here's why Diet Center works:

Lose weight fast. Energize your body, while pounds and inches melt away, for good.
Lose fat, not muscle. Research shows 92% of the weight lost on the Diet Center program comes from your fat stores, not your water, vital body cells or muscle.
Eat real food. No strange concoctions required.
You'll feel the difference.

Diet Center
DIET CENTER
The weight loss professionals

Special Offer
Ask Us About How To Get A Free Bonus Week!

Call For Appointments - Free Consultations
50% Off Registration Fees
Kim Stowe Pat Strader
102 Oakmont Professional Plaza
756-8545

When Viper Bit William Haast, The Viper Died

By Hilary Israelsen
THE ASSOCIATED PRESS

SALT LAKE CITY — The first time William Haast brought home poisonous snakes, his horrified mother left home for three days. She came back only because she realized her son's interest wasn't about to slither away.

At 78, Haast remains a self-described "snake-aholic," who has kept his energy and enthusiasm though he just weathered his 148th snake bite. It is not surprising it was the viper, not Haast, who passed on.

Haast is founder and director of the Miami Serpentarium Laboratories, which he started in Miami in 1946. He relocated the lab to Salt Lake City five years ago to concentrate on venom research and production.

Haast claims to be the first to standardize snake venom and produce it for research use. His clients include Wyeth Laboratories, the only producer of antivenins in North America, and almost every university in the country. He also has helped foster research into the use of venom against such diseases as polio, multiple sclerosis and AIDS.

Haast was in his lab collecting venom from a Pakistani pit viper Feb. 28 when the serpent bit his left thumb. Not overly concerned, he waited to see if the weekly venom injections he has given himself for 40 years would provide immunity to the poison.

When the bite was still bleeding after 24 hours, he took himself to the hospital and was diagnosed in critical condition, the venom robbing his blood of the ability to clot. Doctors said he could have bled to death from a bump or fall.

"I guess I excited every hematologist (blood doctor) in town," he said. "They dug up all the information they had on snake bites."

Haast, who was released from the hospital Wednesday, praised the extraordinary efforts in his behalf to obtain antivenins from California, England, the Soviet Union and even from private sources in Iran. A White House aide helped contact foreign sources and ease passage of the medicines through Customs.

"Those people involved in getting the antivenins are the heroes of the story," he said. "All I am is the result of an accident." Haast's condition started improving after he received the serum from California, and doctors in the end opted not to use the foreign serums.

The night before Haast was bitten, he and Nancy Harrell, who helps direct the lab, went to a local steak house for what she called "anything goes day."

Sometimes at the end of the month Haast abandons a strict routine that includes eating animal protein only on even-numbered days and never touching refined sugar. This night, he consumed four chocolate sundaes.

"When I let myself go, I really let go," he said.

The next day, Harrell said, Haast was a little hastier than usual in his work. "He was really buzzing around the lab that day," she said.

He believes his strict regimen — which also includes always walking up the 11 flights to his condominium — helped him overcome the viper's venom and to cleanse his system. It wasn't until nine days after the bite that he ate solid food. Meantime, the snake had died of natural causes.

Haast, first bitten in 1926, says his interest in snakes dates back nearly 70 years to when he collected garter snakes out of canals in Paterson, N.J.

In Miami, Haast's serpentarium near the highway to the Florida Keys was as much a tourist attraction as a laboratory. Visitors could watch from a glass-enclosed amphitheater while Haast extracted venom from hundreds of different species of snakes.

He and Harrell moved the facility to Salt Lake City in 1984 to focus more on research. He declines to say just how well the business is faring except to say it's "holding its own."

Haast collects venom from each snake about once a week, at the same time they are fed a high-protein formula he mixes himself. Harrell helps with the feedings; feeding and venom collection are done at the same time to minimize trauma to the snakes.

Nearly 50 years ago, Haast had a hunch that snake venom may be valuable in treating polio and was proved right. Later, he had the same feeling about multiple sclerosis and more recently has explored the possibility of using venom in the fight against AIDS.

Haast and Utah businessman Alan Glanville have organized AIDS experimental treatment and research in Mexico. Both hesitate to discuss the project, saying it is in its infancy and the hospitals and researchers involved require anonymity.

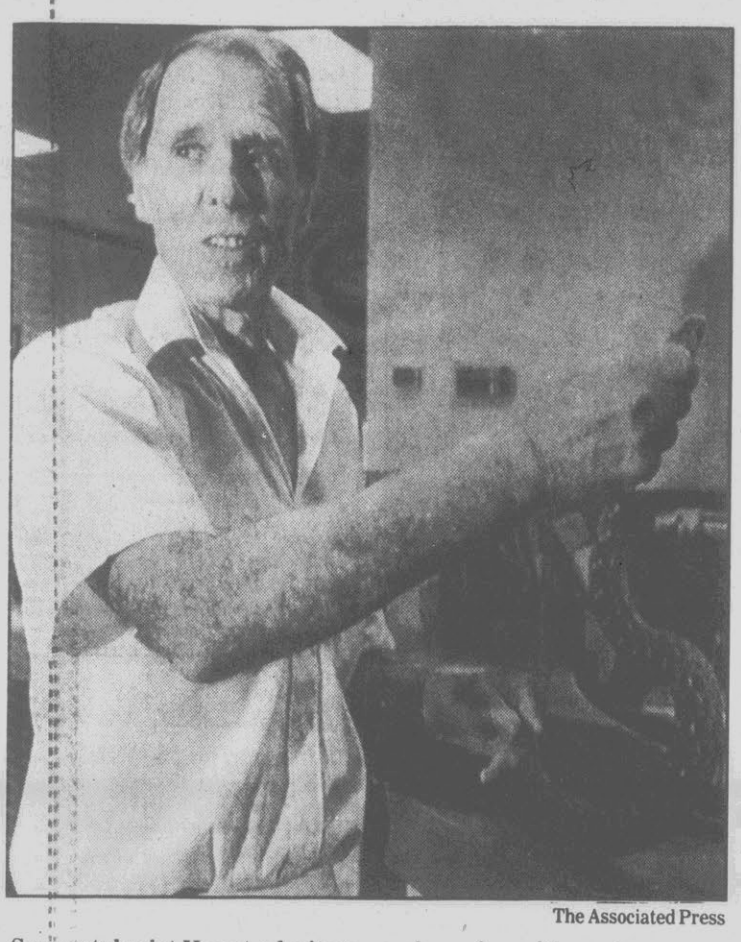

The Associated Press

Serpentologist Haast admits to an obsession with snakes

Rampage Sentence

LOS ANGELES (AP) — A trucker described by his family as a gentle man driven to desperation by personal problems has been sentenced to four years in prison for a car-ramming rampage that terrorized motorists for 40 miles.

Although a county probation report recommended that Charley Tom Lee be placed on supervised probation, Superior Court Judge Judith Chirlin sentenced him to state prison, saying his actions had instilled fear and terror in drivers.

Lee, 26, of Haltom City, Texas, pleaded guilty Nov. 18 to five counts of assault with a deadly weapon. He has been jailed since the May 18 incident in which about 30 cars were rammed but no one was injured.

ONE HOUR KORETIZING
FREE STORAGE
20% OFF REG. PRICE DRY CLEANING 20%
ONE HOUR KORETIZING
This coupon good for 20% OFF the cleaning price ONLY of men's, women's and children's wearing apparel.
COUPON GOOD MARCH 13 THRU 18, 1989
Coupon Must Accompany Clothes To Be Honored.
FLUFF & FOLD SERVICE
Present at 2105 Charles St., Greenville
One Day Service on Alterations
EXTRA SPECIAL SAVINGS
4 MEN'S SHIRTS FOR $2.99
On Hangers
SHIRT COUPON GOOD MONDAY-SATURDAY

Open Mon.-Fri. 7 to 7, Sat. 7 to 6
CHARLES ST., NEXT TO THE PLAZA BEHIND SWEET CAROLINE'S
-Drive-in Door & Window Service- 756-0545

Tanning Bed Special!!
Limited Number Of Packages Available.
UNLIMITED VISITS Call 756-3705 • Ask For Earl
$55.00 Until July 1, 1989
$100.00 Until December 31, 1989
Première Salons
2510 S. Charles Blvd. (Near Greenville Athletic Club)

FREE EYEGLASSES
7TH ANNIVERSARY SALE
NOW THRU MARCH 31

FREE EYEGLASSES OR PRESCRIPTION SUNGLASSES*
Buy A Pair of Eyeglasses At Regular Price, get The Second Pair Free!
Includes Frames, Lenses and Tint, Single Vision or ST25 Bifocal. (Select group of frames, some lens restrictions.)
*Must present this coupon with order for discount. ONE COUPON PER CUSTOMER.
30% OFF ALL FRAMES IN STOCK*
*Must present this coupon with order for discount. ONE COUPON PER CUSTOMER.
$49.00 PAIR Soft Contact Lenses
Ray Ban Sunglasses 35% OFF (Suggested retail price.)
$29.95 COMPLETE Single Vision Eyeglasses
Save over $30.00
Includes Frame and Lenses +- 4 Diopter Power
$49.95 Bifocal Eyeglasses
Includes Frame and Lenses +- 4 Diopter Power and ST25 Bifocal
MasterCard VISA
The OPTICAL PALACE
703 Greenville Blvd.
(Across From The Plaza)
Gary M. Harris, Licensed Optician
Open 9:00 am to 6:00 pm Mon.-Fri. Phone 756-4204

MIDAS®
WINTER SPECIALS
BAD SHOCKS?
BOING BOING...
Did you know that bad shocks/struts can cause increased tire wear? Good gas shocks and struts actually force the tire down on the road for extended tire life. These suspension parts also enhance the driveability of the vehicle.
Come see us today for a free suspension check.
4 SHOCKS OR STRUTS FOR THE PRICE OF 3
Chose from a complete line of shocks or struts. All designed for extra-quick response, improved handling and comfort, reduced in-car noise. Your car will ride better.
See warranty terms at your local Midas dealer. Offer good with coupon only through 3/31/89 at participating Midas dealers.
KA-BOOM
LOUD MUFFLER?
Did you know that a muffler is not just a muffler? A properly designed muffler can help maintain proper back pressure needed for correct engine performance. *Come see us today for a free exhaust inspection.*
25% OFF* $19.95 INSTALLED
*Regular Price
MIDAS GOLD MUFFLERS
•Famous Midas guarantee good at over 1600 Midas shops across the country.
•Midas quality installed while you wait.
•No Appointment necessary.
(Pipes, clamps and hangers extra.)
Offer good with coupon only through 3/31/89
ECONOMIZER MUFFLER
•1 year guarantee
•Famous Midas quality
•See warranty terms at your local Midas dealer. (Pipes, clamps and hangers extra.)
•Fits most domestic cars
Offer good with coupon only through 3/31/89
WHOOPS
BRAKES GIVING YOU TROUBLE?
Did you know that brake fluid absorbs moisture right through the brake hoses! This can cause corrosion and other probelms associated with brakes. Your brake system should be flushed and bled at regular intervals. This will insure a safe and properly performing brake system. *Come see us today for a free brake inspection.*
BRAKES $59.95 PER AXLE MOST CARS AND LIGHT TRUCKS
We install new guaranteed brake pads and shoes (semi-metallic pads extra), resurface drums or rotors, inspect front grease seals, inspect front wheel bearings and road test your car.
Additional parts and services may be required which are not included in this price. See warranty terms at your local Midas dealer.
Offer good with coupon only through 3/31/89 at participating Midas dealers.
BEST FOR LES$
Come see us today for a free exhaust, brake and suspension inspection. We will give you an open and honest estimate on your vehicle's needs.
MIDAS®
3519 South Memorial Drive
Across from Carolina East Mall
Greenville
PHONE 756-9374
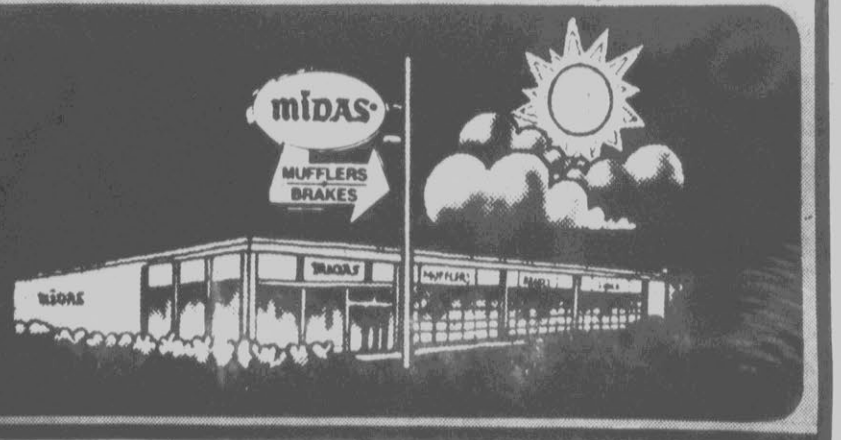

Shuttle Clock Ticks Toward Launch

Planned Missions

Space shuttle missions for 1989
Launch dates are subject to change

March 13, '89 — **Discovery**
STS-29 This mission will launch a data relay satellite TDRS-D

April 28, '89 — **Atlantis**
STS-30 The Magellan probe will be launched to map Venus by radar

July 1, '89 — **Columbia**
STS-28 Devoted to a Department of Defense mission

Aug. 10, '89 — **Discovery**
STS-33 Devoted to a Department of Defense mission

Oct. 12, '89 — **Atlantis**
STS-34 A probe to Jupiter will be launched

Nov. 13, '89 — **Columbia**
STS-33 A satellite launch is planned and the Long Duration Exposure Facility (LDEF), which was sent up in 1983 will be retreived

Dec. 11, '89 — **Discovery**
STS-31 The Hubble Space Telescope (HST) will be deployed.

Source: NASA AP

By Paul Recer
THE ASSOCIATED PRESS

CAPE CANAVERAL, Fla. — The space shuttle Discovery's countdown was running smoothly Saturday and back on schedule for Monday's launch, after high wind stalled the countdown for seven hours during the night.

There were no reasons to believe the launch would not go as scheduled, said Robert Crippen, NASA's deputy director of shuttle operations.

"We don't have any significant issues that we are working," Crippen said after a Saturday afternoon mission management meeting. He added that the weather was expected to cooperate for Monday's liftoff.

Launch preparations were stalled for seven hours after wind gusting to 40 mph slowed some of the final maintenance and testing on Discovery late Friday. Loading of liquid oxygen and hydrogen fuel for the spacecraft's electricity generating fuel cells, scheduled to have started at midnight, was delayed until 7 a.m. Saturday.

Ronald L. Phelps, launch preparation test director, said the countdown schedule had a planned eight-hour hold. That hold was reduced to one hour, and workmen cleared the launch pad and began loading propellants.

By then the wind had calmed considerably.

"Losing those seven hours really didn't hurt us much," Phelps said. Despite the problems, he said, the countdown has "been one of the smoothest" ever.

Discovery's liftoff is set for 8:07 a.m. Monday. Forecasters predicted improving weather through the weekend with clear skies and calm winds by launch time.

Once in orbit, the crew of five will deploy a $100 million communications satellite and conduct scientific experiments during five days in orbit.

Monday's launch will be the third since NASA's shuttle flights resumed after the hiatus that followed the explosion of the shuttle Challenger in January 1986.

Discovery's commander, Navy Capt. Michael L. Coats, and his pilot, Air Force Col. John E. Blaha, practiced shuttle landings early Saturday in a training aircraft modified to handle like the shuttle. All of the crewmen later spent an hour flying T-38 jets.

Others on the crew are Marine Col. James F. Buchli, Marine Col. Robert C. Springer, and Dr. James P. Bagian, a physician.

The astronauts arrived at the Florida spaceport Friday and said that after a four-year wait they were ready for orbit.

The crew originally was named in 1985 to fly a mission the following year. But the Challenger explosion that killed seven astronauts delayed all shuttle flights.

Discovery's launch is the first of seven scheduled this year. NASA hopes for routine, monthly shuttle flights by 1992.

The Associated Press
Shuttle commander Michael L. Coats relaxes in the cockpit of a training jet Saturday

Crime Stoppers

If you have information on any crime committed in Pitt County, call Crime Stoppers, 758-7777. You do not have to identify yourself and can be paid for the information you supply.

Search Continues For Victims Of Ontario Jet Crash

THE ASSOCIATED PRESS

DRYDEN, Ontario — Rescue workers using snowmobiles and plows searched the snowy woods near Dryden on Saturday for bodies and clues to the cause of an Air Ontario jet crash that killed 24 people.

Provincial police said two of the 47 survivors brought out of the forest after Friday's crash died later in hospitals. Twenty-two bodies still were missing.

At least eight of the injured were in serious condition, said provincial police Constable Bill Brayshaw.

At midafternoon police issued a statement saying no bodies were found. It asked private helicopter pilots carrying journalists to stop flying over the crash site because they were disrupting communications. Access to the area remained restricted.

The Dutch-built Fokker-28 was headed for Winnipeg, Manitoba, with 69 people aboard when it clipped treetops, plowed into the woods and burst into flames just after taking off in a snowstorm.

Some survivors walked out of the woods on their own, many without coats or shoes in the deep snow.

"All we saw was snow and fire and pieces of metal flying," passenger Danny Godin told the Canadian Broadcasting Corp. He said the plane broke apart and, "Most people were yelling, screaming and just scrambling."

Godin said the plane "was loaded very heavy. ... We were delayed in Thunder Bay an hour and we had to take fuel off the airplane because we were above the legal load limit."

"It was like struggling — you could hear the (plane) shuddering," said passenger Paul Tagger, 43, of Appleton, Wis., who escaped with bruises.

A stewardess, he said, shouted: "Oh my God, we're going to crash. Get down! Keep your heads down!"

Airline vice president Paul McKnight denied the plane was overloaded.

Flight 363 originated in Thunder Bay, an Ontario city on the north shore of Lake Superior. It made a brief, scheduled stop in Dryden, a paper-mill town of 6,500 people about 200 miles northwest of Duluth, Minn., to pick up passengers, and took off about 1 p.m.

Norm Pascoe, a spokesman for the Canadian Aviation Safety Board, said visibility was about half a mile when the plane took off.

Dryden resident Roxanne Groves heard the aircraft fly overhead.

"It didn't sound normal and then all of a sudden we heard a thump, a good thump. I looked out about five minutes later and there was black smoke all over the place," she said.

A temporary morgue was set up at the local sports arena.

Air Ontario is based in London, Ontario, and is among a number of fast growing, commuter airlines spreading service since deregulation to Canada's scattered towns and cities.

The last fatal crash in Canada of a regularly scheduled commercial flight was in 1979, when a Quebecair Fairchild 27 went down in Quebec City, killing 17 people.

Canada's worst air disaster occurred in 1985, when 256 people, mainly American servicemen returning to Kentucky from the Middle East, died in the crash of a chartered DC-8 in Gander, Newfoundland.

Two From Hickory Among Crash Dead

By Monte Hayes
THE ASSOCIATED PRESS

LIMA, Peru — A small plane carrying American tourists back from a sightseeing trip crashed into a construction site on a college campus, narrowly missing crowded classrooms but killing all 10 people aboard, officials said Saturday.

Officials at Lima's airport said the pilot of the plane radioed the control tower that he was having problems shortly before Friday's crash in the capital's San Miguel neighborhood.

"It was flying as if it were a truck without brakes. It sounded as if the motors were turned off," said Jesus Tarazona. Tarazona was on the roof of his two-story home when the plane slashed through thick fog shortly before nightfall and smashed into a two-story building under construction at the University of San Martin de Porras.

A building next to the construction site was filled with about 150 students attending classes.

The U.S. Embassy identified the American victims as John Howe, 81, and his wife Barbara, 72, of Hagerstown, Md.; Robert Fisher, 66, and his wife Ruth, 62, of Moorestown, N.J.; Dorothy Menzies, 77, and her daughter, Virginia Fennel, 48, of Hickory, N.C.; and Virginia Hall, 78, and her granddaughter, Mary Shuford, 28, also of Hickory, N.C.

The Aerocondor flight's pilot and copilot, both Peruvians, also were killed.

Johan Leuridan, a university dean who was visiting the work site, was hit by falling bricks and hospitalized with a back injury. Police said all the workers at the site had left 15 minutes before the crash.

Hugo Monzon, general manager of Aerocondor, a small airline that provides air taxi service to small towns in Peru, said the plane was a British-made Norman Islander purchased six years ago.

He said the cause of the accident had not been determined.

The plane crashed nearly four miles from the Lima airport.

Some students in the classroom building near the crash site told reporters the sound from the crash was so loud they thought a terrorist bomb had gone off or their building was collapsing.

The plane smashed into a wall on the second floor of the partially constructed building. A wing landed on the floor, and part of the fuselage tumbled into a garden below.

Several residents of the San Miguel district said they heard the plane's engines sputtering seconds before the crash. But they said they were unable to see the aircraft because of heavy fog.

752-1188 907 Dickinson Ave. Greenville
CAROLINA GRILL
Good Home Cooked Food
Catering Service Available
Breakfast Special $1.79
Lunch Special $2.99

INSTANT CASH
BUY-SELL-TRADE-PAWN
DIAMOND RINGS-14K GOLD
TV's-STEREO's-VCR's-GUNS
Stereo Village Jewelry & Pawn
317 Arlington Blvd.-Phone 756-9988

FERGUSON
Bath Gallery FERGUSON ENTERPRISES, INC.
KOHLER Plumbing Products
3108 South Memorial Drive
(Across From Parker's BBQ)
756-6101
Visit Our REGISTERED Showroom

Two Mausoleum Crypts
(above ground entombment)
Located at Homestead Memorial Gardens
You select placement in Mausoleum. Agent's Personal Crypts.
For more information Call - Pam Creel
830-0317 before 9 a.m., mid afternoon or late night or leave a message at
756-4700 - 830-1113
SACRIFICE PRICE
2 Mausoleum Crypts

Parrott Canvas Co.
Travel & recreational bags, marine canvas & upholstery
3119 Bismark 756-4011

SPECIALS FOR EASTER

Raffles®
PROFESSIONAL HAIRSTYLING AT REASONABLE PRICES
Carolina East Convenience Centre
(Next to Carolina East Mall)
Highway 11 South — Greenville
Open Daily 8-8; Sat. 8-6
NO APPOINTMENT — JUST WALK IN!
VALUABLE COUPON
Haircut $9.99 Reg. $12
Includes shampoo and style
With this coupon. Offer not good with any other store specials.
OFFER EXPIRES APR. 1, 1989
Raffles®
CLIP AND SAVE
VALUABLE COUPON
Natural Curl Perm $24.99 Reg. $30
Includes shampoo, cut and style
With this coupon. Offer not good with any other store specials. Spiral wraps and long hair extra.
OFFER EXPIRES APR. 1, 1989
Raffles®
CLIP AND SAVE
VALUABLE COUPON
Frosting/Highlighting $24.99 Reg. $30
With this coupon. Offer not good with any other store specials.
OFFER EXPIRES APR. 1, 1989
Raffles®
CLIP AND SAVE

WHOLESALE OUTLET
Southpark Shopping Center
756-8652
Store hours: MON.-FRI. 9am-8pm, SAT. 9am-6pm
white rain HAIR CARE PRODUCTS

YOUR CHOICE! $1.09
STOCK UP & Save

Want To Buy A Home? Find It Fast In Classified

Handy Helpers, Inc.
758-0897
We Do It All!
Plumbing/Electrical
Ceiling Fans
Lighting
Major Appliances
Toilets, Sinks
Cleaning
Mildew Removal
Window Washing
Carpet Cleaning
Clean Gutters
Brass Cleaning
Clean Const. Sites
Clean Parking Lots
Clean Offices
Pressure Washing
Landscaping/Lawn Care
Cleaning Land
Cut Limbs, Trees
Aerate, Seed
Laying Pinestraw
Rake Leaves
Mulch
Power Edging
Weeding
Mow & Trim
Fertilize
Handyman/Miscellaneous
Locks, Doors
Winterizing Your Yard
Winterizing Your Pool
Home Energy Evaluations
Winterizing Your Home
Laying Insulation
Shovel Snow, Ice
Local Moving
Delivery Service
Haul Off Trash
Repairing Rental Property
Carpentry/Home Improvement
Build Decks
Linoleum
Floor Attics
Counter Tops
Repairing Floors
Painting
Screening
Concrete Framing
Roofing
Storm Windows
Build Sheds
Install Woodstoves
Install Windows
Sheetrock Repair
Carpeting
Fencing
Quality Comes First!

Blast Probed As Terrorist Move

Rogers Family Had Received Threatening Calls

By Barbara Meltzer
THE ASSOCIATED PRESS

SAN DIEGO — Federal agents with brooms and metal detectors focused Saturday on the burned-out wreckage of a van driven by the wife of the Navy captain who mistakenly ordered the destruction of an Iranian passenger jet.

Officials said the case was being investigated as a possible terrorist attack.

The home of Capt. Will Rogers III, commander of the USS Vincennes, was sealed off and he and his wife, Sharon, were in hiding. There were reports they had received threatening calls about the missile strike on the airliner.

The van remained in the cordoned-off intersection where it exploded and burned Friday, moments after Mrs. Rogers got out when she heard a noise.

There also was increased security at the several military facilities in San Diego, the nation's largest Navy complex.

The van was the center of intense scrutiny Saturday by investigators from the FBI and other federal agencies, who had a command post set up nearby.

"We are into an exhaustive, painstaking, lengthy investigation to determine what type of bomb it was, what was used in it, how it was detonated," said Thomas Hughes, the agent in charge of the San Diego FBI office. "...There are fragments ... that would lead one to believe this was a pipe bomb."

However, he said at a briefing Saturday that it had still not been determined whether it was a pipe bomb.

Investigators set up barrels covered with sieves and sifted through debris collected from the area shortly after Friday's explosion. Other investigators swept beds of plants lining the avenue with metal detectors.

The debris will be taken to a lab in Washington. Bomb analysts from the Los Angeles FBI office and the Washington FBI explosives unit were at the scene.

The roofs of buildings in the area also were being searched for any kind of evidence, Hughes said.

"Teams of investigators are running out just hundreds and hundreds of leads," Hughes said.

He said the Rogerses were being kept in a secure location. Their son, who attends school in upstate New York, was notified and offered protection, the FBI said.

Hughes declined to comment when asked about a report that a red car was seen behind Mrs. Rogers' van and made a quick U-turn after the explosion.

Rogers, who joined his wife at a nearby police station after the bombing, had driven the van earlier Friday, The New York Times quoted a Bush administration official as saying.

The couple's home was kept behind a security seal, with authorities blocking the street so far away that the house was not visible to reporters.

Three official-looking vehicles with heavily tinted windows were allowed through the barricade Saturday.

A Justice Department source in Washington who spoke on condition of anonymity said investigators suspect the bombing was the work of terrorists. However, local FBI investigators would not confirm that theory.

"This could have been perpetrated for some other reason unknown at this time," Hughes cautioned.

Iran's Ayatollah Ruhollah Khomeini called for an all-out war against the United States after the Iran Air passenger plane was shot down.

Some members of the Iranian Reolutionary Guards have entered the United States as students, Oliver B. Revell, executive assistant director of the FBI, said earlier in the week. He said there was a "hard core" of 200 to 300 Iranians who were of concern to his agency.

FBI spokesman Michael Kortan said no incidents linked to Mideast terrorists had occurred in this country since 1983, when the FBI stopped an attempt by Iranians to bomb a Seattle theater occupied by Iranian opponents of Khomeini's regime.

Last July 3, in the Persian Gulf, the guided-missile cruiser Vincennes exchanged fire with Iranian speedboats.

During the battle, an aircraft that Rogers thought was an Iranian F-14 fighter appeared on the U.S. warship's advanced radar. After the plane failed to respond to warnings on civilian and military channels, Rogers gave the order to shoot it down.

The aircraft was actually an Iranian civilian jet with 290 people aboard. All aboard were killed.

Rogers later said he regretted the deaths but that his decision was made in defense of his ship and crew. He was backed by the Reagan administration, which also decided to compensate the victims' families.

Mrs. Rogers received a threatening call last July from someone she guessed might have been Middle Eastern, The New York Times reported Saturday, quoting an unidentified Pentagon official. The caller gave her the name of an organization that was unfamiliar to her and said, "Are you the wife of the murderer?" frightening Mrs. Rogers into hanging up, the newspaper said.

The Navy found no indication that the named organization existed, the Times said.

An unidentified Justice Department source told The San Diego Union that Rogers and his family received at least two telephoned death threats from callers who said they were acting in response to the jetliner's destruction.

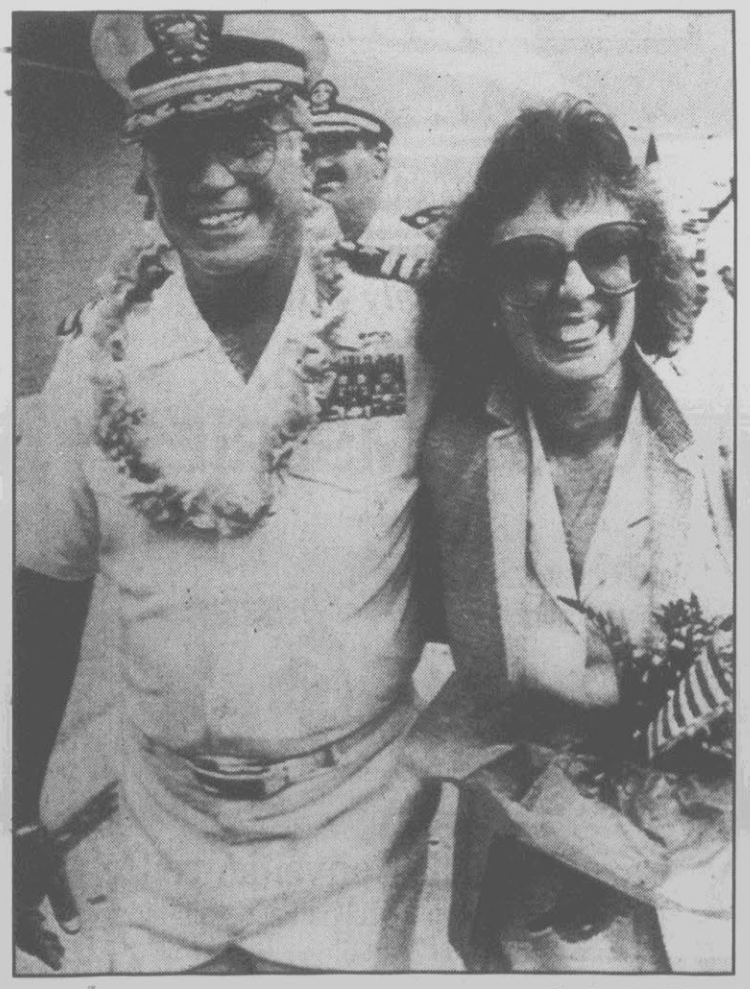

The Associated Press

Rogers walks with his wife after his ship returned in 1988

We Pay Top Cash For Quality Clothing! Extra Bonus For Large Sizes!

THE CLOTHES MAN

Specialists In Quality Estate Clothing At Budget Prices

(A Division Of Coin & Ring Man)

4th & Evans St. 752-3866

We Are Not A Consignment Shop. You Get Your Money NOW! No Wait. No Hassle.

HOME DRY CLEANERS, INC.
1501 DICKINSON AVE.
GREENVILLE 758-5400
Owned And Operated By Mike Sutton

SHIRTS LAUNDERED ON HANGERS EVERY 4TH SHIRT FREE
GOOD MON.-SAT.
-NO LIMIT - NO COUPON-

OPEN MON.-SAT. 7:30-6:00
FREE STORAGE - LEATHER & SUEDE CLEANING
Wedding Gowns and Draperies Cleaned
SPECIALIZING IN SILKS & DELICATE FABRICS

COUPON
DRY CLEANING
20% OFF
WITH THIS COUPON
Mon. thru Thurs. March 13 thru 16
This Coupon Must Accompany Clothing When You Come In
NOT GOOD ON SUEDE, LEATHER & SPECIALS
NOT GOOD WITH ANY OTHER SPECIALS

Bob's TV and Appliance

"SO WHAT ARE YOU WAITING FOR?" WHIRLPOOL SALE.

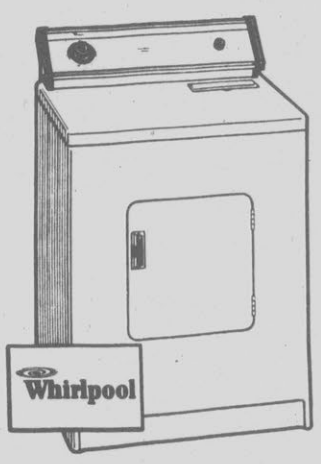

Whirlpool Dryer
Model LE3000XS Electric
• Large Capacity • Equa-Flow Drying System • 2 Dryer Cycles (Heat & Air) • Extra-Large Top Mounted Lint Screen • 180° Side-Swing Door • Variator Baffles • DURAWHITE™ Interior

$239.00

Whirlpool Washer Model LA3400XT
• Large Capacity • 2 Automatic Cycles • 2 Wash/Rinse Water Temperature Combinations (in timer) • Single Water Level • SURGILATOR® Agitator • 24" Wide Cabinet

$289.00

Whirlpool No-frost Refrigerator
Model ET18SKXS
• 18.0 ft. Total Refrigerated Volume • Provision for Optional ICEMAGIC® Automatic Ice Maker • Slide-out Adjustable Plated Wire Shelves • Up-front Temperature Controls • Durable DURASHIELD™ Seamless Liner • Power Saver Switch • No-fingerprint Textured Steel Doors • Twin Vegetable Crispers • Covered Butter Compartment • Door Stops • Egg Storage Shelf

$449.00

Whirlpool No-frost Refrigerator
Model ED19SKXR
• 19.1 cu. ft. Total Refrigerated Volume • Provision for Optional ICEMAGIC® Automatic Ice Maker • Plated Wire Shelves • Power Saver Switch • Covered Utility Compartment • Super Storage Door Shelves • Adjustable Rollers • No-fingerprint Textured Steel Doors • Durable Porcelain-on-steel Interior Liner

$599.00

Whirlpool Electric Range
Model RF3000XV
• Standard-Clean Oven • Custom Broil Control • One 8", Three 6" Plug-In Surface Units with Element Hold-Down Clips • Chrome Reflector Bowls • Lift-Up SPILLGUARD™ Cooktop • Painted Oven Door • Balanced Cooking System

$269.00

DON'T WAIT! GET HERE BEFORE THESE DEALS DISAPPEAR!

Whirlpool Dishwasher
Model DU8900XT
• 16 Cycle/Options with 6 Automatic Cycles • CLEAN TOUCH™ Console • QUIET WASH™ System • POWER CLEAN™ Washing System • Hi-Temp Washing Option • 1-6 Hour Delay Wash Option • In-the-Door Silverware and Cutlery Baskets • Rinse Aid Dispenser • Giant High Side Racks/Adj. Upper Rack • Black/Almond Door Panel

$449.00

Whirlpool Electric Range
Model RF365BXP
• Self-Cleaning Oven • Automatic MEALTIMER™ Clock with Minute Timer • Custom Broil Control • Two 8", Two 6" High-Speed Plug-In Surface Units with Element Hold-Down Clips • Lift-Out Porcelain-Enameled Reflector Bowls and Chrome Trim Rings • Lift-Up SPILLGUARD™ Cooktop • Solid Black-Glass Oven Door (optional white or almond glass available) • Balanced Cooking System

$499.00

TV & APPLIANCE BOB'S TV SALES & SERVICE
3205 S. Memorial Dr.
Greenville, N.C.
756-8830
NO DOWN PAYMENT
With Approved Credit

Whirlpool and it's dealers support Project HOME SAFE CHILDREN & SELF-CARE
ask us for further information or call 1-800-252-SAFE.

A LIMITED WARRANTY TO CONSUMERS Good Housekeeping PROMISES REPLACEMENT OR REFUND IF DEFECTIVE
All Whirlpool appliances have earned this seal.

Whirlpool

RAISING YOUR VOICE WON'T RAISE HER GRADES.

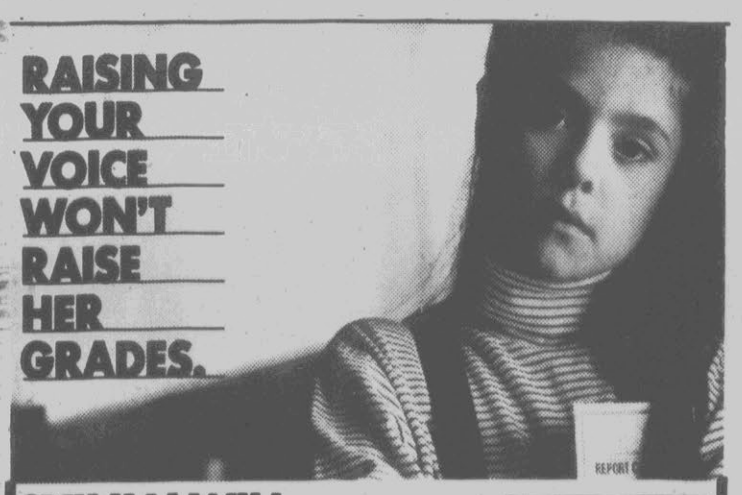

SYLVAN WILL.

Sylvan Learning Centers are a group of private neighborhood educational centers designed to help your child do better in school. We test in order to pinpoint the specific areas in which your child needs help. And we attack the problem with an individually designed program. Positive motivation, friendly encouragement, an experience of success right from the start, and individualized attention make all the difference.

SYLVAN LEARNING CENTER PROGRAMS
Reading
Math
Study Skills
Algebra
College/SAT/ACT Prep

©1989 Sylvan Learning Corporation

Sylvan Learning Center.

Helping kids do better.

Prepare NOW for the Spring SATs

756-9383

Bishops: Meeting Won't Change American Church

By Mary Beth Sheridan
THE ASSOCIATED PRESS

VATICAN CITY — U.S. Roman Catholic leaders ended a special meeting with the pope Saturday acknowledging differences with the Vatican but predicting the session won't "change the shape of the American Catholic Church."

"This was not the bad schoolboys being called home to be disciplined by their father," Archbishop Daniel Pilarczyk of Cincinnati declared.

Pope John Paul II called the extraordinary meeting to discuss how bishops can spread Catholic teaching in an American society strongly influenced by such secular trends as divorce, sexual promiscuity and materialism.

Because of the United States' worldwide influence, the Vatican sees it as a battleground on which the church can win or lose its fight against these trends.

During four days of meetings, Vatican cardinals urged the 35 bishops to assert church teachings more vigorously and bring their often independent-minded flock into line.

Echoing those conclusions, the pope told the bishops gathered Saturday in an underground stone hall:

"We are guardians of something given, and given to the Church universal; something which is not the result of reflection, however competent, on cultural and social questions of the day, and is not merely the best path among many, but the one and only path to salvation."

Some U.S. bishops responded that Catholic teachings only can flourish when they take into account a society shaped by democracy and give-and-take.

"Surely there are differences," Cardinal Joseph Bernardin of Chicago said in a report summing up the talks. "But these differences stem from a single, burning desire: to teach and evangelize in the most effective way possible, given the cultural and societal realities of our time."

Speaking for the bishops, he called for clarification on how much dissent can be allowed and said compromise sometimes is needed "to remain in the public debate and influence public morality."

Bernardin also suggested establishing a commission to increase Catholic influence over segments of American culture, including the media, art, entertainment and economics.

He said the bishops additionally feel an "urgent need" for a theological critique of radical feminism. Elaborating, Cardinal Bernard Law of Boston told a news conference the bishops are against feminism that views the Catholic Church as patriarchal, and therefore flawed.

Cardinal Antonio Innocenti, the prefect of the Vatican's Congregation for the Clergy, criticized some women for asking to be priests, which the church considers a role only for men.

"There can be suspicions that this desire is fed more by the search for power than the idea of service," he told reporters.

Despite the Americans' recommendations and strong words from the Vatican, the bishops indicated they expect little concrete change soon because of the meeting.

"I don't think it will change the shape of the American Catholic Church," said Pilarczyk.

For the Vatican, Innocenti said he thought the meeting was a "great step foward" in unifying the church.

Vatican and U.S. church leaders appear to remain apart on several issues.

For example, Vatican officials placed heavy emphasis on artificial birth control, while Bernardin and other U.S. bishops barely touched the subject. Large numbers of American Catholics ignore the church's ban on artificial contraception.

"I would say that the issue has been dealt with implicitly ... in the many times we looked at cultural factors which inhibit acceptance of and living out of faith," Law said.

While the Vatican questioned the U.S. annulment process and said it seemed too many marriages are being annulled, the American bishops defended their tribunals. Law said he foresaw no changes in the process.

However, there also was debate among the American prelates, reflecting divisions within the U.S. church. American bishops differed among themselves on such issues as the value of general confession of sins, and the degree to which compromise is permissible to adapt church teachings to U.S. society.

The Associated Press

Pope John Paul II celebrates a Mass with American prelates in the Vatican on Saturday

Afrikaner Church Condemns Apartheid

By Greg Myre
THE ASSOCIATED PRESS

JOHANNESBURG, South Africa — The main church of ruling Afrikaners has declared apartheid a sin and asked forgiveness for its long support of the racially discriminatory system.

"We confess with humility and sorrow the participation of our church in the introduction and legitimation of the ideology of apartheid and the subsequent suffering of people," said the white Dutch Reformed Church.

The black and mixed-race Dutch Reformed Churches welcomed the most explicit condemnation of apartheid made by their white mother church but said it also must work to destroy the system it helped create.

President P.W. Botha and virtually his entire Cabinet are among congregants of the repenting church, which probably is Afrikanerdom's strongest single unifying factor.

"(Apartheid) cannot be accepted on Christian ethical grounds, because it contravenes the very essence of reconciliation, neighborly love and righteousness," the white church said.

It made the statement late Friday after a weeklong meeting between white, black and mixed-race church leaders in Vereeniging, 38 miles south of Johannesburg.

"It is encouraging that there are ministers in the white DRC that call for fundamental and comprehensive changes," said the black and mixed-race delegation. "But it is vital that they should embark on acts of liberation within church and society."

Among the black and mixed-race leaders were some of the country's best-known anti-apartheid figures, such as the Rev. Allan Boesak and the Rev. Beyers Naude, one of the few white ministers who belongs to the black church.

They called on the white church to condemn specific discriminatory laws and "develop a theology counteracting apartheid." They also issued a document promoting civil disobedience, which the white church did not endorse.

"One cannot be a Christian and not resist apartheid," the document said. "Resistance to this evil system is both the calling and duty of the church."

Piet Rossouw, a top official in the white church, said Saturday its leaders would address such issues at a meeting this week.

"The important thing is that we are working together to address the problem of discrimination and suffering," Rossouw said.

With about 1 million adult members, the white Dutch Reformed Church is by far the largest and most influential church among Afrikaners, who make up 3 million of the country's 5 million whites. The church opposes political activism but is in close contact with the government behind the scenes.

Johan Heyns, leader of the white church, told The Associated Press late last year he recently had spoken to Botha about sensitive political issues, including the possible release of imprisoned black leader Nelson Mandela.

In 1986, the church reversed its decades-old support of segregation and said apartheid was a mistake, but it stopped short of calling it a sin or heresy.

At the same time, it opened membership to all races. But most churches remain segregated because of tradition. About 50 ministers and 30,000 congregants who believe in strict segregation have broken away from the white church in the past three years.

The Dutch Reformed Church provided the scriptural justification for apartheid when the governing National Party came to power in 1948 and began codifying racial segregation. D.F. Malan, the prime minister from 1948-54 when most apartheid laws were enacted, was a minister in the church.

Over the years, church leaders cited dozens of biblical passages they said supported apartheid, under which the black majority has no voice in national affairs. They argued biblical references to "peoples" and "nations" supported policies to preserve cultural identity, and the right way to do this was to divide different races into their separate "nations."

About 1.1 million of the nation's 28 million blacks belong to the black Dutch Reformed Church and 680,000 of the 3 million mixed-race people belong to their Dutch Reformed Church.

Also Saturday, blacks planning a sit-in at a whites-only park in Carletonville, 45 miles west of Johannesburg, canceled the protest after police warned organizers they would be held responsible if any trouble broke out.

Blacks in Carletonville have been protesting a recent town council decision to resegregate public facilities that had been integrated.

Human Rights Session

GENEVA (AP) — The U.N. Human Rights Commission ended its 1989 session on Friday with votes on Cuba and Romania, rounding out a list of more than 100 resolutions and decisions in a six-week meeting.

Under a measure backed by Romania's Warsaw Pact ally Hungary and by all Western and some Third World countries, Romania will come under a U.N. inquiry for alleged grave human rights abuses.

In coming under scrutiny, it joins such nations as Chile, El Salvador, South Africa.

EVANS SEAFOOD MARKET
Simply Fresh
201 West 9th St. Call-In's Welcome 752-2332

HERE'S TWO DOLLARS.
(Spend it all in one place.)
Return this coupon and get
$2.00 OFF
Any Cassette, LP, Compact Disc or Pre-recorded Video
Cassette/LP/CD: $7.98 list price or higher. Pre-recorded Video: $19.95 list price or higher. Sale items excluded. One item per coupon (Multiple sets count as one item). May not be used in conjunction with any other coupon, discount, or bonus program.
Expires 4/1/89
Record Bar®
The latest findings in music and video
The Plaza Greenville

THERAPEUTIC MASSAGE
Something for Every Body. Relief from pain due to stress, tension and sports activities. For information and appointment, call Daniel Hanks, MT, Greenville Spa Health Club. 756-7209.

VIDEO EXPRESS
Now Delivers Your Movies & Nintendos
Call for more information
758-6365

Save on ZENITH® QUALITY
DURING OUR
Inventory Clearance Sale
Hurry, only 2 to sell
ZENITH 27" CUSTOMSERIES
diagonal
Color TV with Remote Control
Featuring:
•Computer Space Command 3800 TV/VCR Remote Control
•Chromacolor Contrast Picture Tube
•Programmable Channel Scan
•178 Channel Tuning
•Auto-Control Color System
•On-Screen Display
•Sleep Timer
Model SE2709P
Classic styling. Pecan finish.
$639.95

VHS VCR with HQ
CABLE COMPATIBLE VHS HQ VCR
REMOTE CONTROL
COMPATIBLE VHS HQ RECORDER
VRS51
• 108 channel quartz electronic tuning including 38 cable channels.
• VHS HQ circuitry with Detail Enhancement, White Clip and Luminance Noise Reduction; PRP Comb filter.
• Automatic Power-On with Automatic Play, Rewind, Eject, and Next Function Memory.
• Instant Record Feature.
• 2 week, 4 event timer.
• Wireless Remote Control.
• Picture search lock.
• On screen pause bar.
• Timer overlap warning.
• Electronic tracking control
$339.95
See Us At
V.A. Merritt & Sons
DOWNTOWN GREENVILLE
752-3736
8:30 A.M.-5:30 P.M. MONDAY-FRIDAY
9:00 A.M.-1:00 P.M. SATURDAY
"Electrical Appliances Since 1928" A product is never better than the service behind it.
YOUR REPLACEMENT PARTS CENTER FACTORY TRAINED SERVICE
90 DAY CASH PLAN EASY FINANCING
Inventory Clearance Sale

GUILD OPTICIANS
Visit The Eye Glass Professionals
GUILD OPTICIANS
Only 600 firms in the U.S. have qualified to display this emblem.
SINGLE VISION LENSES
ONE HOUR SERVICE
BIFOCALS - 1 DAY SERVICE
FREE EYE GLASSES
Buy A Pair Of Glasses, Get The Second Pair...FREE
Offer does not apply with any other advertised specials. $60.00 Minimum Purchase.
(NO THIRD PARTY PAYMENTS HONORED)
COUPON
FREE GLASSES
Buy a pair of glasses at regular price and get a second pair of sunglasses or clear lenses FREE. Coupon must be presented at time of purchase. Offer includes most single vision and 28 mm flat top bifocal prescriptions. Some lens restrictions apply. Complete glasses include frames and lenses. (Choose from a select group.)
Expires Mon., March 20, 1989
The Exam – We can make arrangements to have your eyes examined by an eye doctor adjacent to Clear-Vue. We fill any eye doctor's prescription.
CLEAR-VUE OPTICIANS
2484 STANTON SQUARE
GREENVILLE 752-1446
OPEN MONDAY THRU FRIDAY 9 A.M. 'TIL 6 P.M.
WE CAN ARRANGE TO HAVE YOUR EYES EXAMINED TODAY!
WE CAN ARRANGE TO HAVE YOUR EYES EXAMINED TODAY!

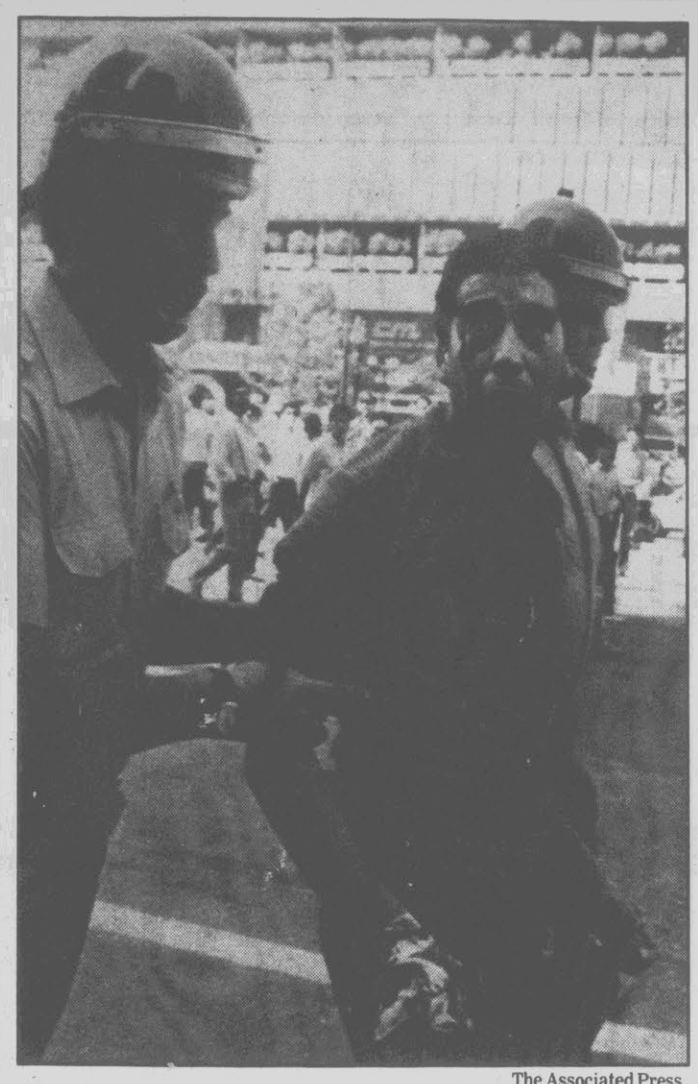

The Associated Press

Pinochet Supporter Wounded

Police take away a supporter of military President Augusto Pinochet on Saturday in Santiago, Chile, after the man suffered a head inuury during a clash with anti-government protesters. The man holds a chain he used to attack demonstrators protesting in the city's center as Pinochet delivered his annual state-of-the-nation speech on nationwide radio and television.

Casualties Heavy In Pakistan

By Kathy Gannon
THE ASSOCIATED PRESS

ISLAMABAD, Pakistan — A week of fierce fighting between Moslem insurgents and Afghan government forces holding a strategic city has killed scores of Afghans and injured hundreds, a guerrilla spokesman said Saturday.

Thousands of guerrillas blasted Jalalabad in a relentless attack with long-range rockets and heavy artillery, said Mohammad Shoaib of the Jamiat-e-Islami insurgent group.

The city, Afghanistan's fifth-largest, is seen by the guerrillas as a stepping stone to the capital of Kabul, 75 miles to the west.

"Fighting is close to and around the city," said Shoaib. "There are rumors that some mujahedeen (guerrillas) have entered the city from the north, but there is no confirmation."

Several guerrilla sources said the insurgents now control a key government garrison on the outskirts of Jalalabad.

The guerrillas captured as many as 500 government troops in the battle for the post, said Naeem Majrooh of the Afghan Information Center, which opposes the government.

Majrooh said casualty figures "are very high. Most of the deaths are from mines and bombardments."

The government of Afghan President Najib said 1,500 guerrillas had been killed in the weeklong fighting around Jalalabad. It did not give figures for government forces.

Shoaib said the latest death toll he received was about 100 with many more insurgents injured.

Western journalists returning from the Afghan-Pakistani border said a convoy of ambulances was headed for Pakistan, where most of the guerrillas have their bases.

The International Committee of the Red Cross runs a hospital in Peshawar, Pakistan, about 30 miles from the border, and the staff reportedly was working around the clock treating war wounded.

Afghanistan's official Radio Kabul, monitored in Islamabad, said nine rockets hit the capital Saturday, killing one person and injuring another.

Najib asked the United States and the Soviet Union to intervene to stop the fighting, according to a radio report Friday.

The United States, Pakistan and Iran have aided the guerrillas. The Soviets in February pulled the last of their troops out of Afghanistan after nine years of intervention in support of the Marxist government.

The guerrillas have been fighting the government since a Marxist coup in 1978 and have vowed to overthrow Najib now that the Soviets are gone.

They recently formed an interim government and on Friday held their first Cabinet meeting inside Afghanistan, about seven miles from the border in eastern Paktia province.

An alliance of seven guerrilla groups that operates from Peshawar, Pakistan, formed the government with hopes it will eventually replace Najib's.

Sudan on Saturday extended formal recognition to the rebel government.

The move made Sudan the second country, after Saudi Arabia, to recognize the government.

Malaysia's foreign minister said Saturday his country will propose that other Moslem countries recognize the guerrilla government at the Organization of Islamic Conference meeting in Saudi Arabia on Monday.

Whales In Trouble

PUNTA ARENAS, Chile (AP) — About 100 whales are grounded on a beach in the Strait of Magellan and some apparently are dead, the navy reported.

It said the whales were seen on a beach of Bahia Lomas on Tierra del Fuego at the western end of the strait.

A navy spokeswoman said no other details were available and that a ship was sent to the area to investigate, but preliminary reports indicated a number of the mammals were dead.

It was the second incident of grounded whales in the Strait of Magellan, at the southern tip of South America, this week.

Honduras, Rebels To Discuss Peace

By Freddy Cuevas
THE ASSOCIATED PRESS

TEGUCIGALPA, Honduras — Honduran officials and rebels fighting the Nicaraguan government will meet in Washington this week to discuss a peace plan that includes disarming the rebels, a Honduran official said Saturday.

Foreign Ministry spokesman Eugenio Castro said in a telephone interview the meeting will be held Monday and Tuesday. He refused to give further details.

Officials in Washington could not be reached immediately for comment.

In February, the presidents of Nicaragua, El Salvador, Guatemala, Honduras and Costa Rica agreed to the peace proposal, which includes freeing hundreds of former Nicaraguan national guardsmen and free and open elections in that country.

As part of the agreement, the leaders said they would draft a plan by May 15 to disband the 11,000-member rebel force fighting Nicaragua's leftist Sandinista government.

Most of the rebels, known as Contras, fled to border bases in Honduras after U.S. military assistance ended last year.

The Sandinistas and the Contras signed a provisional truce in March 1988.

Castro said two senior diplomats and two army colonels will represent the Honduran government at the Washington talks. He said Contra leaders Adolfo Calero, Aristides Sanchez, Roberto Ferrey and Enrique Bermudez will represent the rebels.

Honduras has reluctantly tolerated Contras in its territory since 1981, when the rebels — with U.S. assistance — started battling the Sandinistas.

Why Trust Your Pictures With An Out Of Town Lab?

INSTANT REPLAY WILL DEVELOP YOUR PICTURES WHILE YOU WAIT

INSTANT REPLAY
ONE HOUR PHOTOS AND PORTRAITS
"Quality, Convenience and Personal Service"
THE PLAZA 355-5050

FREE 2ND SET OF PRINTS
AT TIME OF PROCESSING
LIMIT 2
ONE COUPON PER VISIT
EXPIRES MARCH 20, 1989

FREE REPRINTS ONE FREE
REPRINT WITH EACH TWO PURCHASED
ONE COUPON PER VISIT
EXPIRES MARCH 20, 1989

FREE ENLARGEMENTS
WITH PURCHASE OF ANY COLOR ENLARGEMENT UP TO 11" x 14"
RECEIVE 2ND ENLARGEMENT FREE
LIMIT 2
EXPIRES MARCH 20, 1989

PERSONAL PORTRAITS
by
INSTANT REPLAY
ARE GREAT,
TRADITIONAL AND LONGLASTING GIFTS

$39.95
1-11x14, 1-8x10
2-5x7's, 12 wallets
with each paid sitting"
(Comparable Value $55.70)
SAVE $15.75

EASTER SPECIAL
$10 OFF OR
FREE 11x14 (19.95 Value)
WITH THE PURCHASE OF ANY PORTRAIT PACKAGE
With Coupon. Expires March 20, 1989

PLUMBING PROBLEMS
24 HOUR SERVICE
752-3661
Sam Pollard and Son
Plumbing • Heating • Air Conditioning
400 WEST 10TH STREET
GREENVILLE, N.C.

CARPET CLEANING
We Set The Standards.
Serving Greenville For 21 Years
CareMaster 756-5700
Cleaning Systems, Inc.

CROWN & BRIDGE
DENTAL WORK
EXCLUSIVELY

CROWNS $195
SINGLE XRAY $5
FREE CONSULTATION
COMPLETED INSURANCE FORMS PROVIDED ON
QUALITY, YET AFFORDABLE DENTAL CARE
HOURS
M-F 8am-5pm
DRS. FRESHWATER & HOWDY, P.A.
GENERAL DENTISTS
3680 NEUSE BLVD.
NEW BERN
638-1864
TOLL FREE
1-800-828-6684

WACHOVIA INTRODUCES A NEW 7-DAY CD.

A short-term CD with a long-term rate.

With our new, automatically renewing 7-Day CD, you no longer have to tie up your money for months or years just to get a high rate of return.

Here's how it works. Every seven days, you can (1) withdraw all your money with no penalties, (2) withdraw part of your money as long as you maintain a $20,000 minimum, or (3) leave your money on deposit and we'll renew your certificate automatically.

Our new 7-Day CD earns a higher rate than most short-term CDs or money market accounts. Your interest rate is automatically adjusted every seven days to the current rate being offered for this certificate.

Your investment is backed by the financial strength of Wachovia, a bank with an unbroken record of stability for over 100 years. And each depositor is also insured for up to $100,000 by the Federal Deposit Insurance Corporation. Why let another week go by at a lower rate? Just call a Personal Banker℠ at any Wachovia branch.

High yield with high liquidity. That's The Wachovia Way.

WACHOVIA'S 7-DAY CD

Minimum Required	Yield	Rate
$50,000 +	9.15%	8.76%
$20,000 to $49,999	8.71%	8.35%

THE WACHOVIA WAY℠

Member FDIC

Substantial penalty for early withdrawal. Advertised rates subject to change. Rates effective 3/7/89.

Sunday Opinion

THE DAILY REFLECTOR

Established 1882

David Julian Whichard, *Chairman of the Board*
David J. Whichard II, *Editor & Co-Publisher*
John S. Whichard, *Co-Publisher*
D. Jordan Whichard III, *General Manager*
Alvin B. Taylor, *Managing Editor*
Mary C. Schulken, *Editorial Page Editor*

'Truth In Preference To Fiction'

Uncertainties

Discovery Spotlights Waste Dilemma

If there's not a law, there ought to be.

Packhouses and tobacco barns aren't the proper places to store medical waste and body parts, and if North Carolina doesn't have appropriate laws preventing such casual treatment of these materials, it's time to write some.

The discovery of used syringes and human body parts in three Pitt County agricultural structures recently prompted legal, ethical and public health questions that have not been satisfactorily answered.

First, the incident is morally troubling to a society that places great value on how it treats its dead.

Second, the legal uncertainties surrounding the issue are equally disturbing and raise sharp questions about North Carolina's commitment to proper waste disposal, as well as its regulatory authority.

The medical waste and body parts were stored in the barns by a Bethel funeral home operator who owns a crematorium in Raleigh. While no state or local laws were broken, North Carolina waste officials think the incident violates a handful of state medical waste regulations. But these same state officials have no way to enforce penalties for ignoring these regulations because a case awaiting a ruling by the N.C. Supreme Court challenges the constitutionality of of that power.

The state has asked the funeral home operator to clean up the storage sites and comply with regulations. He has agreed and that cooperation is appropriate. There remains, however, the troubling question of what could be done if materials were improperly stored and the offender refused responsibility or involvement? The answer is far too close to "nothing" to be satisfactory.

Let's get this straight. An individual improperly storing medical waste isn't violating a law, only a regulation. Because of legal uncertainty, there is no way now in North Carolina to require the situation be rectified. A proper ruling by the court may or may not clear up such ambiguity, so regulatory enforcement power cannot be counted on.

With this in mind, it is unfathomable why North Carolina doesn't have some legislation — some legal requirements — setting acceptable standards for handling these materials. If a law is broken and the violation can be proved, punishment and correction is certain. The incident in Pitt County shows it's time for this type of assurance.

While three barns of medical waste hardly constitute a major waste crisis, their discovery spotlights the dilemma disposal presents. Clearly, these materials should not be stored or disposed of in a barn and if that practice is not already outlawed, it should be.

Reminder

A Fragile, Beautiful Environment

Every coastal storm brings us a stark reminder of the fragile nature of North Carolina's Outer Banks.

This week's wintry blast — an ice, sleet and snow storm elsewhere — once again delivered a blow to the narrow band of sandy islands which make up the Outer Banks.

While the winter aspects of the storm concerned much of eastern North Carolina, at Kitty Hawk there was debris and water on N.C. 12 the day of the storm. The road was covered with water in Rodanthe, Pea Island and near Buxton.

Winds of 60 mph halted or curtailed ferry operations and concern was voiced for further erosion around the Herbert C. Bonner Bridge which has already suffered from previous storms.

The winter storm was unique in nature ... but it is also just one of the many storms which pound away at the Outer Banks winter, spring, fall and summer. That has been going on for centuries and the narrow islands have been constantly changing in their nature.

It is only in this century that man has constructed buildings, bridges and highways on the Outer Banks, and it has been a constant fight with the power of the sea during that time.

It would be unreasonable to expect that all man-made structures should disappear from the Outer Banks. That won't happen, but we can protect what is left as undeveloped area.

The Outer Banks are a source of pride to North Carolinians and they provide a great recreation area for much of the nation. We must do all possible to live in harmony with nature as we enjoy this unique resource.

Public Forum

To the editor:

It is interesting to compare dollar figures involved in two current news items, i.e., 'teachers' salaries' and pay scales for the striking Eastern Airline employees. The March 8 Daily Reflector contained an article which gave current maximum teachers' pay as $27,650 for the bachelor degree and $30,430 for the master's degree. Compare this with the following figures given by Cable News Network: airline baggage handlers (you know, the guys who lose our luggage) have a maximum of $36,500 and the mechanics have a maximum of $39,500.

We all know the comparative educational requirements for these three vocations. Air safety is important, but certainly not more so than our children's educational future.

Charles W. Moore
Greenville

To the editor:

The 20-odd of us in the Bissette's 9:40 a.m. coffee club (usually 10-12 in attendance on a given day) solve all of the world's problems daily.

We seldom agree 100 percent, but on the matter of the fantastic service rendered during the recent snow by Mayo Allen and his staff, we decided that we should write you this letter commending them.

Jack Edwards
Greenville

To the editor:

I am writing related to several previous letters and concerns regarding the trees cut down to build a shopping center at 14th and Charles streets. I agree that the "tree massacre" is horrible.

I feel there is a way to satisfy both the citizens of Greenville and the builders of future malls, convenient marts, etc. Most builders are going to try almost anything to make "big bucks," but the way I see it, they are just cutting down money!

How can builders build something satisfying to them and their customers? The solution: build a functional building with respect for the surrounding environment. For example, design building plans with a view to nature's beauty. If builders left the trees standing, it would be more enticing to customers, bringing in more money.

If these and other solutions are not taken into consideration, soon the world will be a cement blob.

Leslie Wainright
Route 1, Winterville
Eighth Grade, A.G. Cox School

Submissions to the Public Forum should consist of no more than 300 words and should deal with public issues. The editor reserves the right to cut longer letters. Signatures, addresses and phone numbers should accompany all letters.

Take A Lesson From Pasquotank

Paul O'Connor

RALEIGH — When one local government gets a good idea and gets it approved by the General Assembly, others usually quickly try the same thing. A local bill for Pasquotank County has just such a potential.

Pasquotank has had tough times on the school front recently. A combination of population growth, aging facilities and a disaster or two led to the need for five new buildings. The county was hard pressed to raise the money.

After money was raised to build two new schools, to enlarge another and renovate a fourth, the county commissioners turned to the local hospital. For 25 years, Albemarle Hospital in Elizabeth City had been charging hospital patients a dollar or two extra, per day, and putting that money into a reserve for future renovation of the hospital, according to Rep. Vernon James, D-Pasquotank. That reserve is now in the range of $18 million — about what is needed to renovate the hospital.

But the county hospital can't use all of it at once. Renovation will take place over seven years, with work being done on one wing at a time. So county commissioners want to borrow hospital money to build a school.

James told the House Education Committee that the county would like to borrow $3.5 million. Legislative approval would be needed because this cannot be done under current state law.

James said the county would pay the hospital back with the sales tax receipts that it gets for infrastructure projects. That money should come in quickly enough to fully compensate the hospital before the hospital needs to use the money. If it doesn't, James said, the feeling is that the county would issue bonds at that time.

> *'Pasquotank has had tough times on the school front recently. A combination of population growth, aging facilities and a disaster or two led to the need for five new buildings. The county was hard pressed to raise the money.'*

The whole idea is to avoid paying interest on a loan to build the school. That idea sparked a gleam in the eyes of other legislators.

"If other counties find this bill is popular, they'll be adding their names to it pretty quickly," said Rep. David Diamont, D-Surry, chairman of the House Appropriations Committee.

As simple as the idea sounds, it does carry a couple of problems for Pasquotank and other counties.

The first is that in other counties, the hospital may not have the large reserve that Albemarle Hospital has accumulated. Without such reserves, a hospital could not use this bill to help build schools.

The second problem was noted by James himself. Albemarle is owned by Pasquotank County, but it serves patients from a four or five county region. These out-of-county residents have been paying that extra daily fee for the expressed purpose of renovating the regional hospital. Is it fair, James asked, to now use that money for a Pasquotank school? He answered "yes," so long as the money is paid back in full, and on time.

With many North Carolina schools approaching the end of their useful lives, and with the need for more classrooms as student-teacher ratios are reduced, many counties will need to raise money quickly. The 10-year plan for school construction funds that was approved in 1988 brings in big new infusions of cash, but still, for many counties, it will take several years to collect enough to build a school.

Counties, therefore, are in need of short term cash. While the Pasuotank idea may not work for many counties, it might help a few get over the hump. As Diamont said, those counties may soon be lining up to add their names to the James bill.

A Lot Of Talk About The Weather

Alvin Taylor

Sunday Morning Notes

This and that.

□ The weather continued to occupy our conversations last week. After facing, ice, winds, snow and rain, this past week was another one of balmy weather followed by cold and the inevitable tornado and windstorm warnings.

A drive down the new 264 to Farmville showed the evidence of the previous storms. Pine trees had been snapped off by ice, or wind or snow or a combination of all three. They had fallen across the fencing along the highway creating some major repair jobs for the Department of Transportation in the weeks ahead.

Meanwhile the Tar River was hanging high, even though not particularly a flood threat. At something over 16 feet, however, the river creates quite a lake in the northside flood plain with the waters reaching to the very foot of the Pitt-Greenville Airport north-south runway.

Then winter was back with a coating of sleet and ice on streets and highways, school closings and other disruptions in life. And what would follow that? Why balmy days with temperatures in the 60s naturally. Makes one yearn for the sound of a robin's song.

□ As anyone who drove in last week's sleet storm is aware the road conditions are treacherous. As always for your columnist there was an added element of inconvenience. Just as the sleet started falling Tuesday night my auto headlight burned out. I made it home OK, but the next day there was a slippery trip to the repair shop to get it replaced. On icy roads two headlights are better than one any night.

□ Last week's comments about tobacco warehouses brought some questions from readers.

In Greenville the warehouses were once grouped around the Dickinson Avenue area — Dog's Head, as it was called.

Though not as large as present day warehouses those still covered a city block and were the largest areas under one roof in town. Tobacco factories were in the same area and they were giant buildings in themselves. The old plants which housed Person-Garrett, Imperial, Export, E.B. Ficklen and Greenville Tobacco Co. are still there, although converted to other uses.

Commentary

The Cost For S&L Bailout Will Exceed Mere Dollars

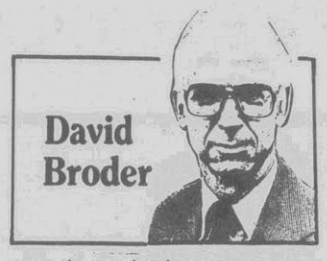

David Broder

WASHINGTON — If you want to understand the growing public cynicism with the political process and Washington, the current savings-and-loan bailout effort provides a perfect case in point.

President Bush lists his S&L rescue plan as one of the proudest achievements of his fledgling administration. Leaders of the House and Senate, when criticized for the slow start of the two-month-old 101st Congress, say a bit defensively that hearings are under way on at least one urgent problem — the thrift institutions.

But on Main Street, the message coming from both ends of Pennsylvania Avenue is heard very differently. What voters see is not the responsiveness of government to a problem threatening the stability of the financial system, but the stark fact that the public is about to be socked with a bill experts say will top $100 billion over the next decade to clean up a mess the politicians did their best to sweep under the rug during the last election campaign.

'Higher cynicism and still lower voting participation will also have to be reckoned in the account.'

Now that problem is being addressed in the usual Washington way, in an intricate minuet between the administration and Congress, with maneuvers so fancy and language so confusing that only the insiders can follow or participate in the game.

What the public grasps is that rather than the issue being debated openly between presidential candidates at a time when voters could make their wishes felt at the ballot box, it's now being negotiated among financial-industry lobbyists, their friends in Congress and a set of unelected administration officials.

The public will have the privilege of picking up the bill, but otherwise will be told, not very politely, to butt out.

It was no secret last fall that the $5 billion Congress had voted in 1987 to sustain the federal fund guaranteeing S&L deposits was going to be grossly inadequate to cover the losses among those thrift institutions which had stumbled into trouble in the permissive climate of 1980s deregulation.

Late last September, my Washington Post colleague Jerry Knight wrote accurately that the S&Ls would provide "the first economic crisis of the 41st presidency." But, he pointed out, "neither George Bush nor Michael Dukakis has said a word about it yet."

A few days later, Dukakis did raise the issue, saying Bush in his role as the deregulation maestro of the Reagan administration had let "the ticking time bomb" explode. But neither Dukakis nor Bush came close to suggesting a solution. They recognized that any credible plan would require them to address budgetary and tax issues both were trying desperately to avoid.

Their conspiracy of silence meant that the voters never heard the vital policy choices discussed, never got a chance to express their own views about where the bailout bill should be sent and how those responsible for the disaster should be held to account.

Instead, those issues are being thrashed out now, long after the election is over, and in forums where few of the small depositors and taxpayers have much influence.

True, the fear of voter reaction caused the Bush administration to back off its early thoughts of "taxing" depositors directly for the bailout. But that "victory," if it was one, is likely to be short-lived. As Congress now mulls how to split the bill between S&L operators, depositors and the general tax-paying public, the voices that are most urgently and frequently heard on Capitol Hill are those of savings-industry lobbyists.

The pending report from the House Ethics Committee on Speaker Jim Wright (D-Texas) will remind everyone of the coziness between key legislators and thrift-industry operators. Their pattern of mutual back-scratching led to the defeat last November of former Banking Committee Chairman (and S&L buddy) Fernand St. Germain (D-R.I.), who was more open than most in accepting favors from those his committee was supposed to monitor.

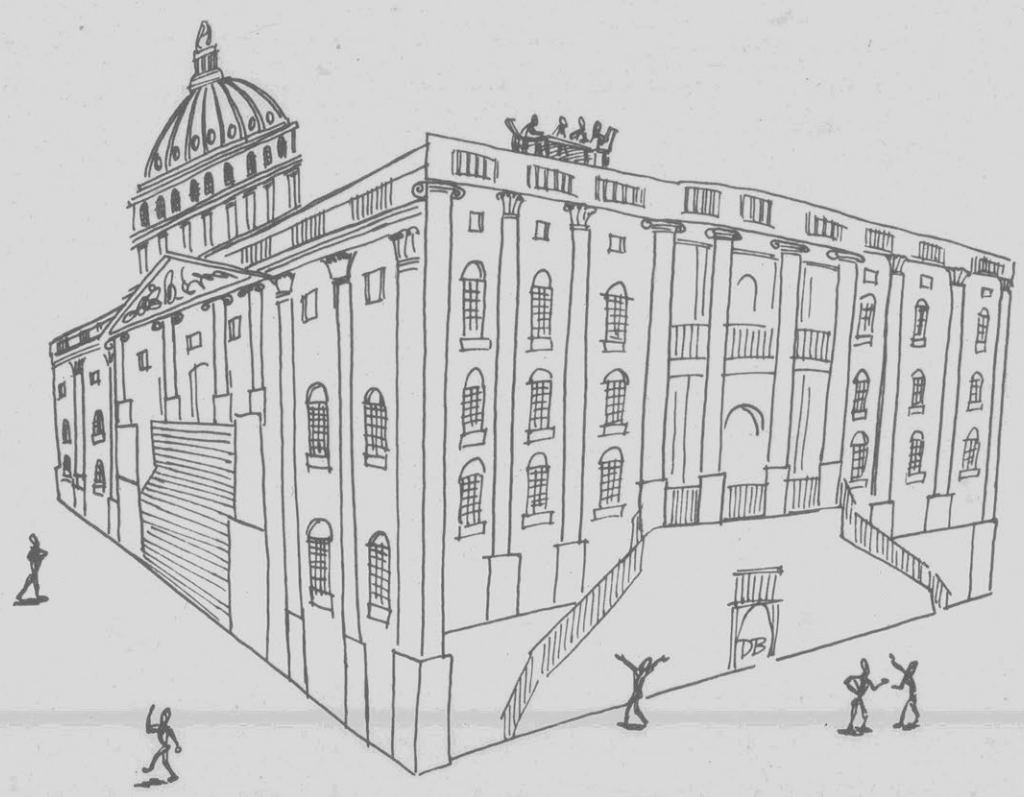

If the S&L case were an isolated instance, it would be bad enough. But sadly it is all too typical of the growing separation between campaigning and governing. As campaigns are drained of substance by the manipulations of candidates and campaign consultants, voters hear less and less that gives them a feeling they have a real stake in the outcome.

The choice increasingly turns on matters that are contrived or ephemeral. When did you last hear President Bush talk about the Pledge of Allegiance?

But voters are not dumb. They understand that to govern is to choose. And when the hard choices are concealed in the campaign period (as they were in the S&L case), they do not disappear. Instead, the choices get made in a more intricate, concealed Washington power game, where only the insiders can effectively play.

When the bills for this particular choice are sent to the public, the cost will be measured in more than dollars. Higher cynicism and still lower voting participation will also have to be reckoned in the account.

(c) 1989, Washington Post Writers Group

Virtue, Hypocrisy

Richard Cohen

WASHINGTON — Bill Bennett, please light up. Take a ciggie, strike a match, inhale and then say — in a fog of smoke — that you are doing so because we are in danger of raising virtue to where it has become a public vice. John Tower would drink to that.

William Bennett is the drug czar, whatever that is. But whatever it is, Bennett has been editorially told by the New York Times, among others, that he can no longer smoke. "He cannot plausibly lead the national drive against drug addiction while himself addicted...to nicotine," said the Times, which made no such argument when Bennett was Education secretary. A major hunk of his constituency back then was school kids.

But why can't Bennett smoke? Is smoking the moral or physical equivalent of using crack? No. Do smokers corrupt the local constabulary? No. Do cigarette wholesalers kill one another with AK47s? No. Is smoking illegal? No. Have we failed to distinguish between one kind of addiction and another? Yes. Are such distinctions important? Yes.

Of course, smoking is a public-health menace. Bennett will be healthier for quitting and, maybe, public figures should set an example in this regard. But the insistence that he cold turkey (he has) represents both a failure to distinguish between the trivial and the important and a willingness to make cosmic judgments based on personal habits or behavior irrelevant to job performance.

Smoking has become one of these habits and sex has become a shorthand way of judging character. Sometimes sex is. It entails a certain amount of discipline and discipline is a worthy trait. But here again distinctions are not made. Gary Hart, for instance, was asked if he had ever cheated on his wife. Never mind that the answer is no business of ours. It was never the issue to begin with. The issue, once again, was self-discipline: the entirely reckless behavior of an already-suspect man who was caught more or less with Donna Rice while he was running for President.

Yet that questions recurs. It was put to Tower, for example, when in his case the issue was not adultery but alleged behavior suggesting sexual harassment. Here again, one vice was equated to another when, of course, any adult knows the difference. Adultery is not the same as abusing women any more than a light spanking by a parent is child abuse.

But Tower bought the present ethic when he pledged not to have a single drink if confirmed as secretary of Defense. Why? Is one drink the same as six? No. If, as he maintained, he did not have a drinking problem, then why the pledge? One drink at the end of the day does not an alcoholic make.

The same, stern standard doomed Douglas Ginsburg's chances of a Supreme Court seat. Nominated by Ronald Reagan as a replacement for the fallen Robert Bork (whose smoking was mentioned at his confirmation hearings), Ginsburg had to withdraw from consideration when it was revealed he had smoked marijuana in the past...a misdemeanor that was almost never prosecuted.

What that had to do with his intellect, his judicial abilities or, even, his present views on pot smoking, no one could explain. In fact, Ginsburg was a member of a generation that had, by the many millions, experimented with marijuana, much as a previous generation had taken its gin from a bathtub. Are we to disqualify a whole generation from public service? Was Ginsburg's behavior any worse than that of Hugo Black, a Supreme Court justice (1937-71) who had once belonged to the Ku Klux Klan, a membership totally unrepresentative of his beliefs or, as it turned out, his judicial career?

These standards are so rigid as to be ridiculous. Novelists instruct. The Czechoslovakian protagonist of Milan Kundera's "The Unbearable Lightness of Being" is a rampant womanizer. But his integrity is such that he will not recant an anti-communist letter he had written to a newspaper. He is ruined, deprived of his livelihood as a surgeon. Admittedly, this is fiction, but it was acclaimed because it was recognized as truth.

Lately, however, this truth — that a single characteristic is not the sum of a person — has eluded us. We pose questions that are supposed to be Rorschach tests: Do you smoke? Did you ever use pot? Do you cheat on your wife? What if the last question was put to Franklin Roosevelt or Dwight Eisenhower? It would have rearranged the furniture of history, and for the worse.

Politicians bemoan single-issue politics in which voters decide, on the basis of, say, abortion, to reject a candidate. But single-*trait* politics is just as worrisome, just as simplistic, just as narrow. As a nation, we are on a fool's errand. We seek the virtuous person for government but our standards are so rigid we will wind up with something else entirely: the hypocrite.

(c) 1989, Washington Post Writers Group

The Substantive Thinness Of Debt

George Will

WASHINGTON — President Bush, who needs handlers as much as he disdains them, deepens suspicions he sought to allay when he bounded, yet again, into the press room and quickly found himself denying that his administration is in disarray. It does him no good to give the country more exposure to himself than he can fill with interesting or merely plausible things to say, so he should go to earth for awhile.

The substantive thinness of his presidency was guaranteed by his way of winning it — "no new taxes" — and the thinness was proclaimed as policy in his inaugural address: "We have more will than wallet." Today's $5 trillion economy is 75 percent larger (40 percent bigger per capita) in real terms than in 1967 when Bush became a congressman. The nation's wallet is remarkably thick. The government's wallet is thin by political choice and will be kept so by Bush's policy.

Hence the imaginative energies of the political class here are increasingly squandered on intellectual dishonesties to justify evasions of the deficit problem. And the centrality of that problem guarantees a Bush presidency hollow at its moral center.

Interest rates are ever-larger levers on events in a nation addicted to debt. Total debt — government, business, household — has risen 200 percent in a decade, and much of the debt is pegged to the prime rate. In this decade interest, not defense, has been the fastest growing portion of the federal budget. Rising rates make that portion grow faster while the consequence of rising rates — slower GNP growth — causes revenues to grow slower than Bush's budget presupposes.

Compounded intellectual incompatibilities — administration assumptions incompatible with one another, and with predictable Federal Reserve policy — are by now a Republican ritual. This is an odd ritual for a party that advertises its realism as an alternative to Democratic wishful thinking.

The Reagan administration's first forecasts, made in March 1981, assumed that between 1980 and 1986 there would be a rate of GNP growth (25 percent) and a decline in unemployment (from 7.2 to 5.6 percent) and a balanced budget (by 1984, no less). These forcast were utterly incompatible with the monetary policies that would e necessary to achieve serious progress toward the Reagan administration's most serious goal, reduction of inflation from 13.5 to 1.9 percent.

As things turned out, by 1986 real GNP growth had been just 16.5 percent, unemployment was not much below the 1980 level (6.9 percent) and the 1984 budget had been $185 billion dollars out of balance. The problem was that the Fed had practiced what Reagan preached, emphasizing the primary goal of suppressing inflation.

And today? There they go again, those Republicans.

The administration projects declining interest rates. They are rising. Even if they remain where they were when the administration made its projections, the deficit-reduction projection would be $9 billion off because rates did not decline. The administration projects 3.5 percent real growth in GNP for five years. Fed chairman Alan Greenspan says such growth "presupposes an increase in productivity which could conceivably happen but is quite unlikely."

Bush wants America to think beyond quarterly reports and annual budgets, to the long term. Good idea. Let's start.

The deficit, which today is larger as a percentage of GNP than ever before in peacetime when unemployment was this low, is sopping up in government borrowing a debilitating share of domestic savings. America's savings rate has fallen substantially, from an already alarmingly low base, in the 1980s. Hence investment has been inadequate. Hence productivity growth has been too slow: The growth of output per hour has been at half the 1960s rate.

Because of investment neglected and growth forgone, Herbert Stein says: "For every $100 billion of deficit we run, we reduce national income by $15 billion a year forever." Forever. That is the long term.

(c) 1989, Washington Post Writers Group

U.S. Psychiatric Team Interviews Soviet Patients

By Mark J. Porubcansky
THE ASSOCIATED PRESS

MOSCOW — U.S. officials said Saturday following an unprecedented inspection of Soviet mental hospitals that they could not determine whether patients still are held because of their political beliefs.

A team of psychiatrists, lawyers and interpreters interviewed 27 patients and former mental patients in a review spurred by Western charges of widespread psychiatric abuses.

The Soviet Union withdrew from the World Psychiatry Association in 1983 unde. pressure from the West. It has pledged to end abuses and hopes to be readmitted this year to the association.

At a news conference Saturday, the Americans refused to discuss individual cases or their conclusions about the Soviet mental health system.

"We will not deny that this has been a very sensitive and difficult undertaking to carry out to our full satisfaction," said delegation leader Robert W. Farrand of the State Department's Bureau of Human Rights and Humanitarian Affairs.

Asked if he could say if there were any political prisoners still in Soviet mental hospitals, Farrand responded that "no one can prove the negative."

He said, however, that the human rights situation in the Soviet Union had improved substantially. The number of people the U.S. government lists as political prisoners is "well down" from 750 two years ago, Farrand said.

"We would not have agreed as a government to come to Moscow in 1991 for a human rights conference if we had not been convinced that the question of political prisoners had, in the main, been resolved," he said.

The team's lead psychiatrist, Dr. Loren H. Roth of the University of Pittsburgh's Law and Psychiatry Program, said Soviet officials were late in providing some medical records and that some patients had been discouraged from consenting to interviews.

However, he said the group eventually was able to interview those people.

Delegation sources who spoke on condition of anonymity said they had no indication of retribution against patients who gave interviews.

Yuri A. Reshetov, head of the Soviet Foreign Ministry's Office of International Cooperation and Humanitarian Affairs, said there are no political prisoners in mental hospitals.

But he said some people named on Western human rights lists may be "undergoing treatment due to specific concrete actions against the law."

Of the 27 people interviewed, 15 were in mental hospitals and 12 were former mental patients, Farrand said.

All were being held for political reasons, according to reports by Western human rights monitors. Patients were permitted to request that Soviet doctors not be present during the interviews.

The Americans visited seven mental hospitals, including facilities in Kazan, Leningrad and Chernyakhovsk under the control of the Interior Ministry, which is responsible for the Soviet Union's uniformed police.

Hospitals controlled by the ministry have been identified as places where dangerous criminals and political prisoners have been held.

Under a government decree in January 1988, those hospitals are being transferred to the jurisdiction of the Health Ministry, which runs all other mental hospitals. The decree also made it a crime for anyone to knowingly commit a sane person to a mental institution.

U.S. officials said they still were reviewing medical records provided by Soviet doctors and will complete a summary of their report in four to six weeks. It then will be turned over to Soviet officials to add their comments before it is published.

Minister Puts $666 Million Price Tag On 1988 Uprising

By Karin Laub
THE ASSOCIATED PRESS

JERUSALEM — The Palestinian uprising cost Israel $666 million in 1988 and nearly wiped out its economic growth, and it may exact a similar toll this year, a Cabinet minister was quoted Saturday as saying.

Gad Yaacobi blamed the losses on higher military spending, reduced production, and lost tourism and foreign investment. Yaacbi, of the left-leaning Labor Party, was economics minister until November, when he became communications minister.

Arab reports said four Palestinians were wounded in clashes with troops Saturday. The army confirmed two injuries.

Israel radio quoted Yaacobi as saying Israel's $35 billion economy grew 1 percent last year, instead of a forecasted 2.5 percent. In 1987, it grew 5 percent.

At the same time, the value of goods and services in the occupied lands shrunk from $1.5 billion in 1987 to $1.2 billion, according to Palestinian economist Samir Abdullah.

A spokesman for Yaacobi, Naama Henig, said Saturday that Yaacobi believes the revolt against Israel's occupation of the West Bank and Gaza Strip may have the same drastic economic effects this year.

Defense Minister Yitzhak Rabin, meanwhile, said Palestinian leaders have expressed support for his proposal to hold elections in the occupied territories to choose a delegation for direct peace talks with Israel.

"I have received hints that the approach I proposed appeals to not just a small number of the leading figures among the residents of the (occupied) territories," Rabin said in an interview Israel radio broadcast Saturday.

His remarks came after leading Palestinians rejected the plan, saying the Palestine Liberation Organization is their sole representative and elections only can be held after Israel withdraws.

"The people here will not elect a leadership to be in competition with the PLO," Bethlehem Mayor Elias Freij, a political moderate, said Saturday. "It will only drive a wedge between us and our brothers on the outside."

Four Palestinians, including a 12-year-old boy, were shot and wounded in Saturday clashes with Israeli troops in the Gaza Strip, Arab hospital officials said. The army confirmed two wounded.

Since the uprising began Dec. 8, 1987, 394 Palestinians have been killed. Seventeen Israelis have died.

Rabin outlined a troop redeployment plan to "reduce the burden" of reserve soldiers by cutting their duties from a maximum of 62 days a year to 44 days.

"In Gaza and the West Bank, regular forces and fewer reserve troops will serve in areas known as trouble spots," Rabin said. In addition, specially trained border police units will take over some areas.

The radio interview was broadcast a day after the army shifted some troops out of Gaza Strip refugee camps. It marks a shift in government policy from emphasizing a widespread army presence to using fewer, but better-trained anti-riot units.

The redeployment also came as Foreign Minister Moshe Arens left for a 10-day visit to the United States, where he is expected to encounter pressure to reduce friction in the occupied lands.

Rabin denied troops were redeployed to appease the United States. "There is no connection to whether the Americans want this or not," he said.

ZENITH · White Westinghouse · MAYTAG · Thermador

WE'VE GOT IT & IT'S ALL ON SALE

See Us At Greenville TV And Appliance For:
•Great Prices
•Dependable Service
•Fast Delivery

Let Us Prove To You We Are As Low As The "LOWEST" Plus You Get Greenville TV's Quality & Service

Dear Shopper:
There is no such thing as a "Free Lunch," "Low Price Guarantee," "Cheapest Price In Town" or "We Won't Be Undersold." Who do you believe?
Smart shoppers have always known that you get what you pay for...that means quality and value with every sale at Greenville TV and Appliance.

Model VR2650 VCR
• 14 day/4 event programmable timer • 110 channel cable compatible tuner • 10 function wireless remote
$25.00 A Month
$299.95

Model MW1010
COMPACT MICROWAVE
• Removable glass tray • Stylish white exterior. Limit one per customer
$89.95
7 YEARS PROTECTION All Parts & Labor Ask For Details

19" COLOR TV
$219.95
$25.00 A Month

Model MX9350
AUDIO RACK SYSTEM
• 100 watts per channel • Digital synthesized tuning • 24 presets • Auto search with mute
$499.95
$25.00 A Month
Matching CD Player $159.95
$25.00 A Month

MAGNAVOX
Model RH4812
25" COLOR TV
With Remote Control
$459.95
$25.00 A Month
Model RJ4712 ..... $399.95
$25.00 A Month

Magic Chef
22% 9.9% 18% NOW 0% APR
No Finance Charge
TWELVE MONTHS TO PAY

MAGNAVOX
Model RJ4476
25" COLOR TV
• Multi-function 18-button remote • 152 channel capability • Computer control tube
$479.95
$25.00 A Month
Model RJ4488 ..... $549.95
$25.00 A Month

MAGNAVOX
Model CVJ310
VHS MOVIE-MAKER
• 7 Lux low light sensitivity • Time lapse recording cability • Two position high speed shutter
$1199.95
$34.00 A Month

Magic Chef
Model RB19-3A
18.6 CU. FT. REFRIGERATOR
• No-frost, energy saving • Textured steel door • 3 adjustable glass shelves • Freezer shelf • 2 adjustable refrigerator door shelves
$599.95
$25.00 A Month

Magic Chef
Model M71-10
MICROWAVE/CONVECTION OVEN
• 3 microwave cooking settings • Automatic turntable • Touch controls • Combination cooking
$299.95
$25.00 A Month
OUR BEST BUY

7 YEARS PROTECTION All Parts & Labor Ask For Details

MAGNAVOX
Model PV4661
40" WIDESCREEN TV
• Exquisite Zenith furniture detailing • MTS Stereo Sound • Full-function remote control
$1999.95

ZENITH
Model SS8915
19" COLOR TV
•Cable ready •Remote control
$329.95
$25.00 A Month

MITSUBISHI
Model CS2656
26" STEREO TV
• Contemporary styling • 181-channel cable compatible • MTS stereo broadcast reception • Integrated wireless remote
$699.95

Magic Chef
WASHER AND DRYER
Model W20-3A/Washer
Model YE20-3A Dryer
$769.95 Orig. Price
-$70.00 Rebate
$699.95
$25.00 A Month For The Pair

Magic Chef
Model RC22-3AW
23.5 CU. FT. REFRIGERATOR
• No-frost • Twice-the-Ice™ icemaker • Wine chiller rack
• Vari-temp drawer • Lift-out egg tray
$1099.95
$31.00 A Month

7 YEARS PROTECTION All Parts & Labor Ask For Details

SHARP
Model VLC-73
COMPACT VHS-C CAMERA WITH CCD IMAGE SENSOR
• VHS HQ Camcorder • ½" CCD image sensor • High speed shutter • Power zoom lens • Hard case
$1099.95
$31.00 A Month

Canon
Model E-70
8MM CAMCORDER
• Small & lightweight for single-handed operation • Fully automatic program mode • Low-light capability • Built-in self-timer control
$1199.95
$34.00 A Month

JENN-AIR
Model S160
GRILL-RANGE
Get the Gourmet Touch! Convertible grill-range lets you griddle, french fry, shish ke-bob and spit roast. Underneath is a dual oven with radiant heat for old-fashioned baking and roasting. And at the turn of a switch, a time-saving convection oven. Stop in soon for a demonstration.
$31.00 A Month
FREE CONVENTIONAL CARTRIDGE!

7 YEARS PROTECTION All Parts & Labor Ask For Details

KitchenAid
Trade-Up to KitchenAid.
$40 Trade-Up Allowance On A KitchenAid Dishwasher
Buy a KitchenAid Dishwasher and get a $40 trade-up allowance direct from KitchenAid (model KUD121DS)

White Westinghouse
Model KM777
ABOVE-RANGE MICROWAVE
• Time or temperature cooking control • 10 cooking levels • Electronic oven touch controls
$399.95
$24.00 A Month

THE MONEY SAVER

GREENVILLE TV & APPLIANCE
200 GREENVILLE BLVD. • 756-2616

ZENITH · White Westinghouse · MAYTAG · Nintendo

THE DAILY
REFLECTOR

Greenville, N.C. Sunday, March 12, 1989

SPORTS

•Scoreboard
•Stock Listings
•Business Notes

B

Blue Devils Top Virginia By 69-58

Slow-Starting Ferry Scores 23

THE ASSOCIATED PRESS

ATLANTA — Coach Mike Krzyzewski is hoping No. 7 Duke has something left for Sunday's Atlantic Coast Conference title game against ninth-ranked North Carolina.

Danny Ferry, Duke's leading scorer who was scoreless the first 16½ minutes, came to life just before intermission and finished with 23 points Saturday to power the Blue Devils to a 69-58 semifinal victory over cold-shooting Virginia.

The triumph was Duke's 15th straight over the Cavaliers in a streak dating to 1983.

The defending tournament champion Blue Devils, 24-6, will seek their third title in four years on Sunday against the Tar Heels, who drubbed Maryland 88-58 in the other semifinal. The game will be a rematch of last year's final, won by Duke 65-61.

"We feel like we earned the title game by playing two good games, but so did they," Krzyzewski said. "Last year was a classic game and I expect the same tomorrow."

The Cavaliers, 19-10, "played their hearts out and I hope we have enough left for tomorrow," said Krzyzewski, whose team defeated Wake Forest 88-64 Thursday in the opening round. "We need to get 48 hours of sleep in about 12 hours."

Ferry, who missed his first six shots and was scoreless until hitting a layup with 3:30 left in the half, scored the Blue Devils' final six points before intermission to help Duke to a 32-16 lead.

The Cavaliers made only four of 27 shots, 14.8 percent, in the first 20 minutes.

"Both teams came out with defensive intensity and it was a game of who would crack first. Unfortunately, we cracked," Virginia coach Terry Holland said. "In the second half we came back, but when we got it down to 10 points, Ferry hit eight straight points and then made another 3-pointer and that was it."

Ferry continued his hot streak in the second half, scoring six of Duke's first 10 points. The Blue Devils moved out to a 41-23 lead on a basket by Ferry with 16:54 left.

Virginia, with Bryant Stith scoring five points, made its biggest move of the game to get within 41-31 with 13:29 left before Ferry went to work again.

The 6-foot-10 forward scored the eight straight points and 11 of Duke's next 12 points, including three 3-pointers, and the Blue Devils led 53-39.

"He's a great player and he showed it in that stretch," Holland said. "We cut it to 10, but they went to him and he delivered."

Duke led 65-47 on a basket by Alaa

(See BLUE, B-11)

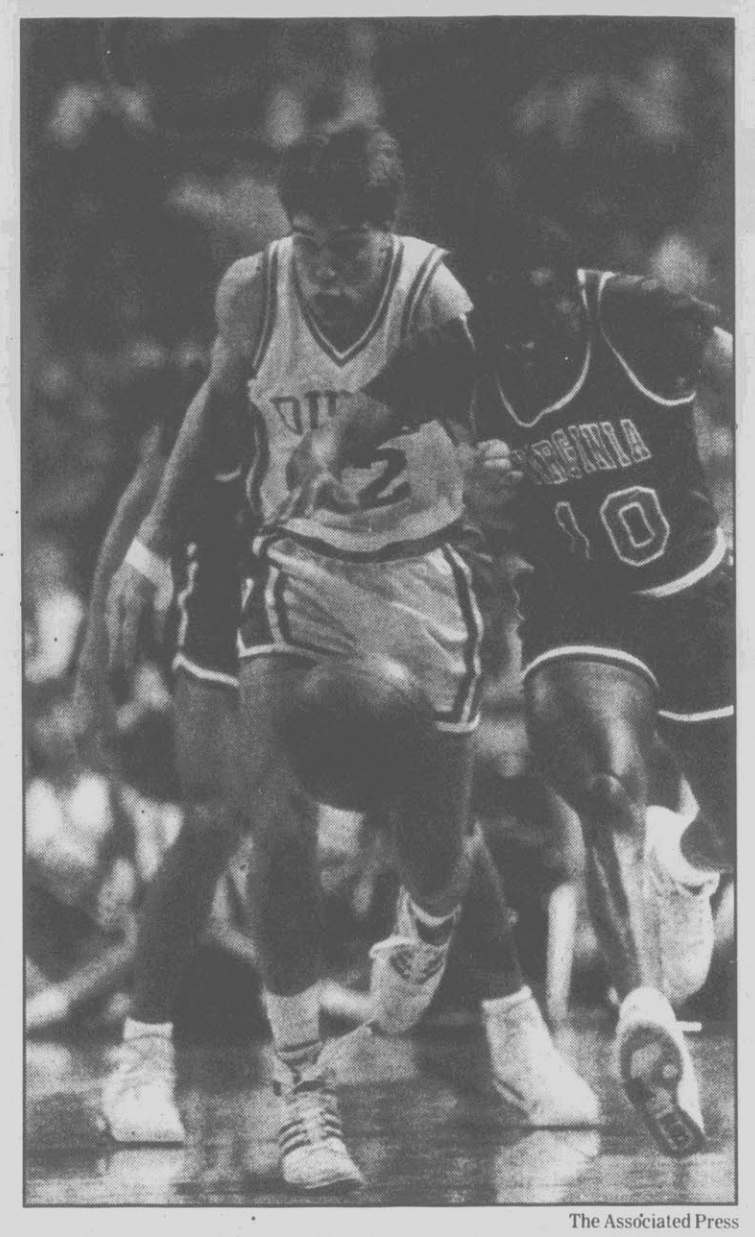

The Associated Press

Duke's Greg Koubek and Cav's Anthony Oliver chase the ball

North Carolina Rips Maryland

Reid Leads Heels In 88-58 Victory

By Tom Foreman Jr.
THE ASSOCIATED PRESS

ATLANTA — Neither ninth-ranked North Carolina nor upstart Maryland showed much style in their Atlantic Coast Conference tournament semifinal Saturday, but the Tar Heels had enough substance to make another trip to the championship game.

J.R. Reid scored 17 points and the Tar Heels took advantage of Maryland's icy shooting for an 88-58 victory over the Terrapins, who played without hospitalized coach Bob Wade.

"Maryland was not as sharp as they were yesterday," North Carolina coach Dean Smith said, "but neither were we."

The Tar Heels, 26-7, reached the finals for the 17th time in the 36 years of the tournament. Wade missed the game when he collapsed moments after Friday's victory over top-seeded North Carolina State. He remained in an Atlanta hospital Saturday and school officials said he was resting comfortably.

Maryland athletic director Lew Perkins said Wade told him he would watch the semifinal on television, but officials at Georgia Baptist Hospital would not say whether Wade saw the game.

Maryland, led by assistant coaches Jeff Adkins and Ron Bradley, finished the season at 9-20 and suffered the worst loss ever in an ACC tournament semifinal. Until Saturday morning, the two assistants thought Wade would be on the bench beside them.

"We didn't find out that coach Wade would not be joining us until 10:15 today," Bradley said. "I then spoke with him at 11:45 just before our bus left for the coliseum. He said to go with the basic game plan that we had used yesterday."

It was a patient half-court offense that helped the Terrapins reach the semifinals, taking N.C. State out of its faster tempo. But it was an impotent attack that took Maryland out of the tournament.

Maryland hit two of its first 13 shots while the Tar Heels were running away to a 17-6 lead in the first 10 minutes. The Terrapins hit just four of 23 field goals for the half for 17 percent. A 47 percent second half helped the Terrapins improve to 36 percent field goal shooting.

North Carolina also struggled, hitting 37 percent of its field goals in the first half, but the Tar Heels mustered enough offense for a 38-14 halftime lead.

"Halfway through the game, I realized if we didn't get that lead, we would be in a lot of trouble because

(See NORTH, B-11)

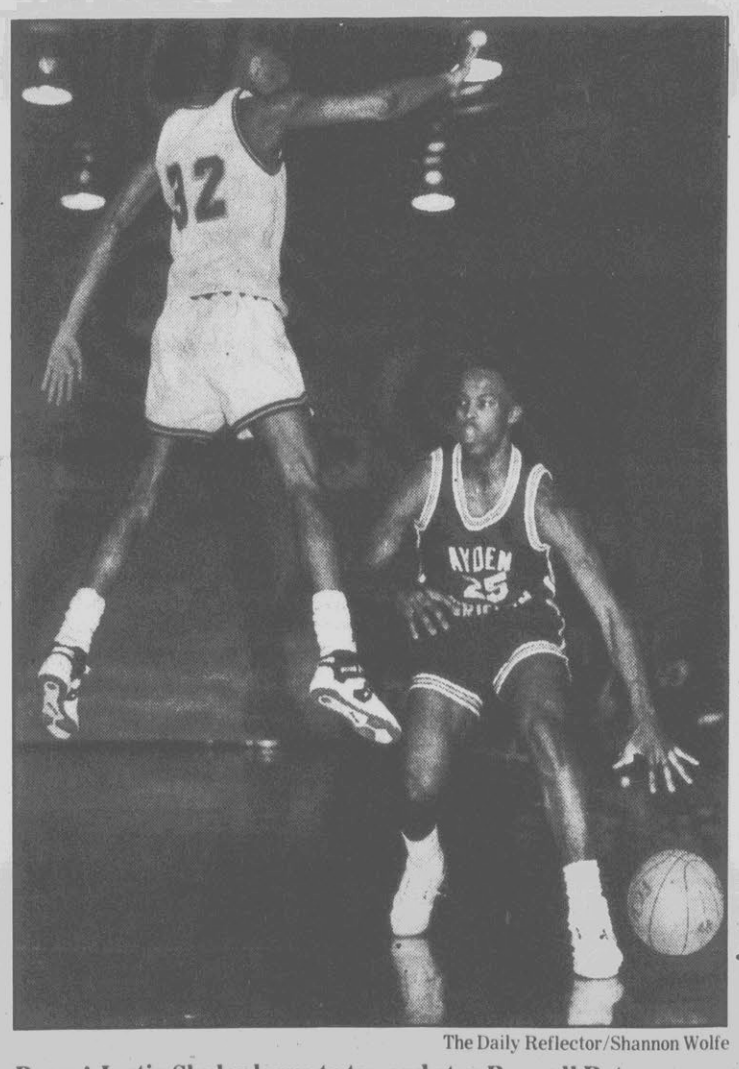

The Daily Reflector/Shannon Wolfe

Bears' Justin Shuler leaps to try and stop Ronnell Peterson

AG, FC Gain Regionals

Chargers Pop Hertford Co.

By Tom Morris
THE DAILY REFLECTOR

FARMVILLE — At times this year, Ayden-Grifton has been a two-man show, but Saturday against Hertford County, the Chargers evened things out and the result was a trip to Fayetteville for the Eastern 2-A Basketball Regionals.

As usual, Leon Dixon, with 26 points, and Ronnell Peterson, with 22 points, were the main contributors for Ayden-Grifton. But James Woodard and John Tyndall added 17 points apiece to knock off Hertford County, 86-66, in the finals of the Section I 2-A tournament.

The win advances Ayden-Grifton to the 2-A Eastern Regionals to be played in Fayetteville later this week. A draw will be held to determine their opponent.

"I thought it was probably the best we've played in our halfcourt offense," Charger

(See CHARGERS, B-6)

Farmville Rips Clinton

By Tom Morris
THE DAILY REFLECTOR

FARMVILLE — Farmville Central coach Mike Terrell is a proponent of man-to-man defenses, but he realized his team needed to play zone if it had any intentions of defeating Clinton.

The move paid dividends for the Jaguars during a second quarter rally that brought them from behind and keyed a 77-60 win over the Dark Horses in the Section II 2-A Basketball Finals Saturday night.

The win sends Farmville to the Eastern 2-A Regionals to be held in Fayetteville later this week. The Jaguars, 23-4, will find out who they play after a drawing early this week.

Farmville trailed 18-15 after the first quarter, but came back strong in the second period to outscore the Dark Horses 33-9 to take control of the game.

"We could not handle them

(See FARMVILLE, B-8)

Vikes Roll Into Finals

By Tim Chandler
THE DAILY REFLECTOR

PINETOPS — History may be repeating itself at SouthWest Edgecombe High School for D.H. Conley's basketball team.

The Vikings rolled into the Section I 3-A finals to be played Monday after blowing past Apex, 78-51, Saturday night. Conley will face East Carteret for the championship.

Two years ago, the Vikings won the sectionals held at SouthWest Edgecombe and then went on to claim the state title.

There was never much doubt that the Vikings, 21-5 on the year, would win Saturday as they jumped out to a 21-4 lead in the first six minutes of the game.

"They (Conley) are by far the best team we've faced this year," Apex coach John Griggs said. "We've played some 4-A schools in the Raleigh area too. But none have been as good as they were.

(See VIKES, B-8)

Rose Bows To Trojans

FAYETTEVILLE — Fayetteville's Pine Forest, the champion of the Mid-South Conference, rallied from behind to nip Rose High School, 71-70, in the finals of the Section II, 4-A Boys Basketball Tournament Saturday night.

"We led just about the whole game," Rose Coach Jim Brewington said. "But they caught up with us in the last five minutes. We played well, but it wasn't enough."

Rose grabbed the lead early in the game, pushing out to a 20-14 lead in the opening period of the game. Rose held on through the second quarter, despite a 20-19 scoring margin by the Trojans. That left the Rampants with a 39-34 halftime lead.

Pine Forest continued to chop away at the lead in the third period, pushing through 14 points while holding Rose to just 11. That trimmed the Rose lead back to 50-48 going in the final period.

Pine Forest took its first lead with 7:32 left in the game, and the

(See ROSE, B-6)

Dream Comes True For Greenville Pair

Trip To Mets' Dream Camp Provides Memories For Berbert, DeBiase

By Woody Peele
THE DAILY REFLECTOR

For many a man in his 30's or early 40's, the idea of attending the New York Mets' "Dream Camp," is a way of extending his youth.

For two 62-year-old Greenville men, it was a chance to recapture their youth. And they not only did it, they showed up a number of those far younger men.

Roy Berbert and Vinnie DeBiase, both retired from Burroughs Wellcome, recently attended the Mets' camp in Port St. Lucie, Fla., returning with great memories and few of the aches and pains that might be expected.

"We didn't know if we'd be accepted by the younger kids," DeBiase said, "and we made the starting teams. That was the most exciting thing about it."

But, he admitted, when the day was done, "We had one glass of wine and went to bed early."

The trip is a purchased one, but those attending must be over 30.

"The great majority were in their 30's and early 40's," Berbert said, "but there were two men there older than us. One was 68 and the other was 71."

The trip includes a week's stay at the Mets' spring training camp, lunch in the clubhouse, practice sessions and coaching from the Mets' staff in hitting, fielding, pitching and game fundamentals.

"You live, eat and sleep baseball for one whole week," DeBiase said. "There were so many things we learned that we can pass on, things I wasn't aware of. For instance fielding the ball, it's completely different from anything we've gone through."

Both men have coached Little League ball, in fact, Berbert is entering his 20th year with the Greenville Little Leagues.

"We went for our own enjoyment," he said, "but we learned a lot to pass on to the kids."

Right away, both men were impressed by the hospitality of the Mets.

"We got there on Sunday and were taken to the clubhouse. There, we found lockers with our names on them, complete with two sets of Mets' uniforms (road and home)," Berbert said.

The uniforms, tailored to each individual by his measurements, are theirs to keep. Each morning, the uniforms hung neatly in the lockers, having been cleaned and pressed by the Mets' locker room crew.

The week culminated with an awards banquet, but the fun is not over yet for the 180 who attended the two one-week sessions. They'll attend a Met game in Shea Stadium in New York, be introduced to the crowd, be given their own baseball cards and a video of their week in camp.

Both men originally are from New York, moving to Greenville with Burroughs Wellcome. Both, too, were long-time Mets' fans.

"My lifetime ambition has been to play with the pros," Berbert said. "After I retired, I got information on the camp and Vinnie and I decided to go."

Since they were retired, they went into a program of getting in shape for the trip, helped by Rose High School baseball coach Ronald Vincent, who hit them grounders and pitched to them at Guy Smith Stadium.

"For two months, we practiced in back yards and at Guy Smith and in the batting cage there," DeBiase said.

The 80 who attended the week with Berbert and DeBiase were divided into six teams and they played three six-inning games on Monday. That night, the pros chose up sides and they played two six-inning games a day Tuesday through Friday.

"They have seven fields there, although only one has a grandstand," Berbert said. "All of them, however, are built to Shea Stadium dimensions."

"And one of them has artificial turf," DeBiase added.

Saturday, the Mets' staff played each of the six teams a four-inning game.

Both Berbert and DeBiase ended up on the same team. Berbert caught and DeBiase played second base — both starting every game. Their team was coached by Jerry Koosman and Duffy Dyer. Other staff members included Bob Apodaca, Larry Bearnarth, John Cumberland, Doug Flynn and Felix Millan. Others who came in for the Saturday game included Buzz Capra, Chuck Hiller, Ron Hunt, Frank Thomas and Al Weiss.

"The pro team has never lost to a camp team," Berbert said. "We asked Koosman how hard they would throw to us, and he said, just hard enough to win."

The two reported that the Mets were very accommodating and tried to follow through with every request.

"The 71-year-old told them he wanted to pitch in the Saturday game and they let him," Berbert said. "He only wanted to pitch to two or three batters, but he ended up throwing two innings of scoreless ball. He threw the ball so slowly that the Mets were just breaking their backs trying to hit it."

With a 71-year-old pitcher and a 62-year-old catcher (Berbert), Koosman said that the two were the oldest battery in the history of the Dream Camp.

"When these guys were born," he joked," the Dead Sea was only sick."

DeBiase also had a thrill in the Saturday game. His team was hitless when he came to the plate, and he got the first hit of the day off the Met pitcher.

"It was really a thrill," Berbert said. "When we went out for our first batting practice, Jerry Koosman was pitching and I thought to myself: here's a guy who won over 200 games, faced the toughest hitters in baseball before thousands of people and he's pitching to me."

"It's difficult to explain the excitement of walking out on that

(See DREAM, B-11)

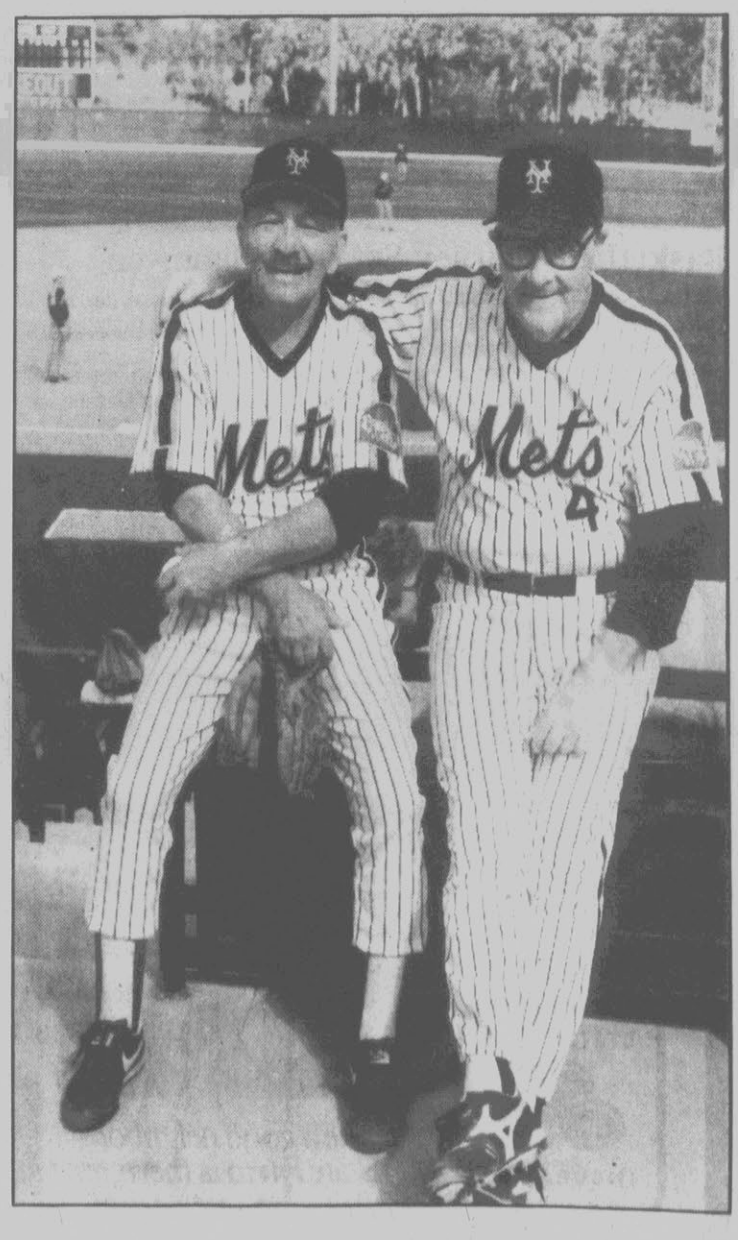

Vinnie DeBiase (l) and Roy Berbert at Mets' Dream Camp

Rowan, Justice Top Rosco Run

By Tom Morris
THE DAILY REFLECTOR

Phillip Rowan and Charlie Justice both used a steady pace to hold off any challengers and claim wins in the 10 kilometer and five kilometer races, respectively at the Rosco Run For Children Saturday.

Rowan, of Greenville, turned in a time of 31:46 to win his race for the second year in a row. He beat out a field of 63 entrants and finished just over a minute ahead of second-place finisher Wayne Broadhead (32:58) of Goldsboro.

The 5-K and 10-K races, as well as a one-mile fun run for children, were all part of The Rosco Run For Children, sponsored by the Daily Reflector and Ross Laboratories to benefit The Children's Hospital of Eastern North Carolina.

"I've not been running real well," Rowan said. "I've had the flu, but I ran the same time last week."

Rowan's time was good enough to break his official course record of 32:43 he set last year, though.

"He pulled away with about two and a half miles to go," Broadhead said. "I was starting to fall back. He felt me drop back and he picked it up and got away in a hurry.

"I just let him go. I didn't feel like I had it in me. If I had tried to keep up I probably would have died out there."

The race was Rowan's second of the season and came after a few weeks marred by bad weather which impaired training to some extent.

The 5-K, which had a field of 138 entrants, was a much tighter race.

Justice battled David Ess of Rocky Mount for the lead early in the race before breaking away at the two-mile mark to record a 30-yard victory with a time of 15:54. Ess came in at 16:01 while Pete Gibson of Murfreesboro took third with a time of 16:22.

Ess, a sophomore on the Appalachian State track team, broke out strong and took the early lead.

"I usually go out and kind of let two or three guys get ahead and then I fall into pace," Justice said. "We stayed together until the one-mile marker. When I heard my split (5:07), I thought we were running relaxed so that's when I decided I was going to try and shake him. The guy hung tough until the two-mile mark."

Ess was running in his first 5-K in two years and had just finished up his indoor track season at ASU where he ran the 800 and 1,500 meter events for the Mountaineers.

"He put on a surge at the one mile mark and I kept up with him," Ess said. "Then I kind of just fell back."

Last year, Rob Powell won the five K, but he didn't enter this year.

"I was expecting Barry Scott (who competes with Justice, Rowan, Broadhead and a number of other entrants on Team Tiger) to run," Justice said. "Being involved with the race, I knew who was running. I figured me and Barry would have a good race. When Barry decided not to run, I decided I better.win it.

"I did all the wrong things this week. I told people I was going to win. When I couldn't shake that guy at the two-mile break, I thought I was in trouble."

Dee Anna Davis was the top woman finisher in the 5-K with a time of 19:37, followed by Terri Lynch (20:33) and Pamela W. Meck (20:59).

Ralph Birchard, at 74 the oldest entrant in the 5-K, turned in a time of 31:06.

"I should do it in 27:00," said Birchard, who turns 75 next week. "I feel I did pretty well in relation to how much I've trained lately because of the weather."

In the 10-K, Mary Ann O'Briant of Durham was the top woman finisher with a time of 43:09, beating out Carol Griffin (44:44) and Rosemary O'Briant (49:48).

"It's the best I've ever run," O'Briant said. "I didn't feel like I was in that good of shape. I think I kept about the same pace all the way though. It's a flat course and I'm used to running on hills. I thought I was just going to do this just for fun."

The children's fun run had 63 participants, some running, some walking, some doing a combination of the two.

Phillip Peedin was the top finisher for the boys while Patricia Ryan was tops for the girls.

Rosco Run For Children Results:
Top Three In Each Category:

5,000 Meters: Top Three Individually: Men — Charlie Justice 19:54; David Ess (16:01); Pete Gibson (16:22). Women — Dee Anna Davis (19:37); Terri Lynch (20:33). Men 19-and under: Stacey Cochra (17:17); Adain McLawhorn (17:34); Brooks Bullard (21:20). Men 20-29 — Jonah Lovendahl (16:39); Bruce Burchette (16:47); Willie Jones Jr. (17:29). Men 30-34 — Steve Stephenson (17:32); Willie McKeel Jr. (17:34); John Vinson (18:18). Men 35-39 — Bill Enloe (18:51); Brian Sheldon (18:54); Jim Wrenn (19:33). Men (Master's Division) — Cecil Davis (17:35); Daryl Goetz (18:20); Ed Morris (18:40). Men 40-49 — John Miesch (18:41); Scott Menger (19:01); Bob Friend (19:13). Men 50-59 — Charles Flowers (20:38); Jack Pilkinston (23:01); A.J. Ballard (23:13). Men 60-and-over — Edwin Wolcotte Jr. (25:54); Ralph Birchard (31:06); Alvin Taylor (31:36). Women 19-and-under — Stephanie Pittman (21:58); Stacey Bolen (26:43); Stacey Burhans (26:47). Women 20-29 — Stephanie Ingram (21:29); Susan Ehrlich (21:42); Victoria Soles (29:13). Women 30-34 — Cindy Wooten (21:55); Kathy Huddleston (23:39); Kathy Garren (23:57). Women 35-39 — Patti Tolmie (25:03); Robin Jones (25:51); Judith Byer (26:10). Women's Masters — Linda Miesch (20:44); Norman Johnson (26:33); Norma Beaty (27:01). Women 40-49 — Patricia Murdoch (29:06).

10,000 Meters: Top Three Individually: Men — Philip Rowan (31:46); Wayne Broadhead (32:58); Joe Houmard (33:32). Women — Mary Ann O'Briant (43:09); Carol Griffin (44:44); Rosemary O'Briant (49:48). Boys 19-and-under — Darren Cox (35:31); Jason Dohn (39:36). Men 20-29 — Michael Thelander (34:20); Earl Jones (36:35); Peter West (36:45). Men 30-34 — Kenneth Ellis (38:35); Kyle Jefson (41:16); Hal Swindell Jr. (41:38). Men 35-39 — Clarence Collins (34:55); William White (36:23); Stephen A. Wirth (36:53). Masters — Robert Morrison (38:22); Willie Thorne (38:59); Ed Jocanosko (40:24). Men 40-49 — James Leon Bullock (41:10); Todd Savilt (41:33); Jeffrey Byers (42:07). Men 50-59 — Albert Lalik (46:30); Ben Ward (48:23). Men 60-and-over — Jack Gerrans (46:54); John Montgomery (30:40); James Duggan (56:12). Women 20-29 — Stasia Thompson (51:13); Suzanne Uzzell (55:00); Jill Eagen-Fechler (56:12). Women 30-34 — Connie Bowman (53:54); Amanda Austin (55:36). Women 35-39 — Sherry Collins (53:16); Ruthie Shaad (55:09).

Fun run: Girls — Patricia Ryan; Danielle McDonough; Melanie McDonough. Boys — Phillip Peedin; Ben Gibbs. (tie for third) Trevor Cox and Michael Abessinio

Phillip Rowan

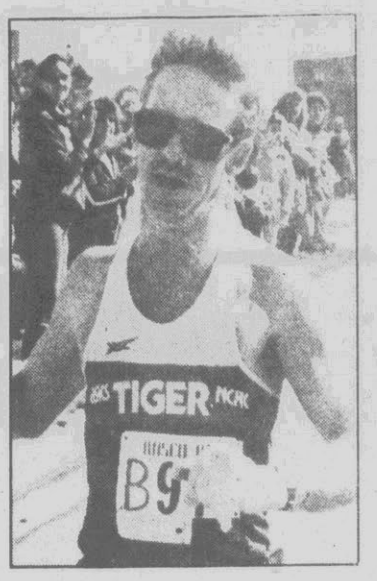
Charlie Justice

Chocowinity Girls Capture Sectional

WILLIAMSTON — Chocowinity's girls' basketball team, aiming for a trip to the 1-A Regional Tournament in Fayetteville later this week, had to struggle Saturday afternoon to earn that berth with a 70-60 win over Dixon.

Dixon led the Lady Indians by six points late in the third period of the game, but two three-pointers by Kim Coffey sparked the comeback.

Chocowinity rolled out to an 18-13 lead in the first period of the game, but Dixon took command after that, 17-10, building a 30-28 halftime lead. Dixon outscored the Tribe in the third period to take the six-point lead, but Coffey's first three pointer cut it to 51-48 as the final frame began.

Coffey opened the fourth quarter with another three pointer to tie it up and Chocowinity was in charge after that.

"We had a seven point run after that and spread it out," Coach Larry Knox said. "We really did a good job coming back on 'em."

Chocowinity outscored Dixon, 22-9, in the final period to record the win.

Chrylene Myers led Chocowinity with 29 points while Druscilla Crawford had 14 and Wendy Dixon had 12. Esther Rochelle led Dixon with 28 while Candida Gurganus added 13 and Edie Piner had 10.

Chocowinity will play at South View High School on Thursday at a time to be announced. The Tribe's opponent will also be announced later in the week.

CHOCOWINITY (70)
C. Myers 10 9-14 29, Crawford 6 2-5 14, Dixon 6 0-2 12, K. Coffey 3 (2) 0-2 8, V. Myers 3 (1) 0-0 7, McRoy 0 0-1 0, E. Coffey 0 0-0 0, Hawkins 0 0-0 0, McCullough 0 0-0 0, O'Neal 0 0-0 0, Woolard 0 0-0 0. **Totals 28 (3) 11-24 70.**

DIXON (60)
Rochelle 11 (1) 5-9 28, Gurganus 6 (1) 0-0 13, Piner 4 2-2 10, Pate 4 0-0 8, Aner 0 1-2 1, Duss 0 0-0 0, Bell 0 0-0 0, Yopp 0 0-0 0, Taylor 0 0-0 0, Davis 0 0-0 0. **Totals 25 (2) 8-13 60.**

Chocowinity	18	10	20	22—70
Dixon	13	17	21	9—60

Sports Notes

Wade Remains In Atlanta Hospital

ATLANTA (AP) — A day after his greatest victory, Maryland basketball coach Bob Wade was confined to a hospital Saturday as his team was crushed by North Carolina in the second round of the ACC tournament.

Wade was hospitalized with chest pains following his Terrapins' shocking 71-49 victory over top-seeded North Carolina State in Friday's first round of the Atlantic Coast Conference tournament. Maryland, with a 1-13 ACC record this season, had been seeded last in the eight-team showdown, and became the only bottom-seeded team ever to knock off No. 1 in an ACC tourney.

Wade had a cardiac catheterization Saturday morning at Georgia Baptist Hospital, and had to remain there for observation and recovery, according to a statement from the ACC tournament office at The Omni.

Tests showed no sign of heart disease, and Wade was in good spirits, the ACC said.

In his absence, assistants Ron Bradley and Jeff Adkins coached the Maryland squad against North Carolina. The Terrapins lost, 88-58.

Softball Meetings Are Rescheduled

Organizational meetings for three softball leagues sponsored by the Greenville Recreation and Parks Department have been rescheduled for this week.

The Women's League meeting will be held Wednesday at 7 p.m., as will the meeting for the Coed League. The City League meeting will be held Wednesday at 8 p.m. All meetings will be held at Elm Street gym.

Anyone interested in playing in or entering a team in these leagues is asked to be present at the meetings.

For more information, call 830-4543 or 830-4550, or come by Elm Street gym.

Basketball Tourney Set In Williamston

WILLIAMSTON — The Sixth annual Williamston Invitational Basketball Tournament will be held March 31-April 2. The field is limited to the first 12 teams to enter. Entry deadline is March 28.

A $70 per team entry fee is charged, and a single elimination format will be used. Trophies will be awarded for the winning team and its players, and to the second place team. A most valuable player will also be selected.

The tournament is sponsored by the Williamston Sports Club.

For more information, contact Jimmy Bryant, 203 Washington St., Williamston, N.C. 27892, or call 792-2982 (day) or 792-5347 (evening).

Don McGlohon, CPCU Don McGlohon, Jr.

McGLOHON & Company
INSURANCE & BONDS
Independent Insurance Agent
758-1177
1309 W. 14th St. • Greenville, N.C.

SEARS
TIRE AND AUTO CENTER
GREAT LOW PRICES EVERY SINGLE DAY!

ROADHANDLER MICHELIN

AFTER 50,000 TOUGH MILES ROADHANDLER RESPONSE PASSED FEDERAL TESTS FOR *NEW* TIRES
- Folded aramid over steel belt construction, 30% more strength in shoulders than conventional radials
- All-season traction

39.97 P155/80R13 Every Single Day!

RoadHandler Response	Old Price	Every Single Day!
P155/80R13	$59.99	$39.97
P165/80R13	69.99	49.86
P175/80R13	74.99	55.17
P185/80R13	76.99	57.03
P185/75R14	78.99	59.07
P195/75R14	82.99	63.01
P205/75R14	84.99	64.97
P205/75R15	87.99	68.04
P215/75R15	88.99	69.08
P225/75R15	89.99	69.89
P235/75R15	89.99	69.97

50,000-mile wearout warranty

The 50,000-mile test
We ran a set of these 50,000 miles over all types of driving terrain. They went through tests new tires have to pass under federal regulations.

Made by MICHELIN

PIRELLI

30,000-mile wearout warranty

Pirelli Response	Every Single Day!	Pirelli Response	Every Single Day!
P175/70TR13	$49.97	P215/65TR15	$75.16
P185/70TR13	59.11	P195/60TR14	65.03
P195/70TR13	62.86	P215/60TR14	75.07
P185/70TR14	65.03	P195/60TR15	65.03
P195/70TR14	69.12	P205/60TR15	64.94
P205/70TR14	73.06	P215/60TR15	75.06
P225/70TR15	79.77	P225/60TR15	80.02
P255/70TR15	85.13	P255/60TR15	84.97

Blackwall only

Pirelli P6	Every Single Day!	Pirelli P6	Every Single Day!
185/60HR14	$83.88	205/60HR15	$104.16
195/60HR14	96.03	195/60VR15	129.03
195/60HR15	99.12	205/60VR15	133.15

Tredloc

50,000-mile wearout warranty

RoadHandler Tredloc	Every Single Day!	RoadHandler Tredloc	Every Single Day!
P175/70TR13	$67.17	P205/70TR14	$90.16
P185/70TR13	69.89	P215/70TR14	92.93
P195/70TR13	75.02	P215/70TR15	95.16
P205/70TR13	79.96	P225/70TR15	98.01
P195/70TR14	85.11	P235/70TR15	99.97

"H" speed rated

40,000-mile wearout warranty

185/70HR13	$79.77	195/60HR14	$90.17
185/70HR14	89.93	225/60HR14	94.91
205/70HR14	94.91	195/60HR15	90.12
185/60HR14	80.11	205/60HR15	94.88

GUARDSMAN

25,000-mile wearout warranty

Guardsman Radial	Every Single Day!
Whitewall	
P155/80R13	$24.75
P165/80R13	33.87
P175/80R13	39.08
P185/75R14	42.96
P195/75R14	43.94
P205/75R14	45.19
P215/75R15	45.19
P225/75R15	45.99

GUARDSMAN

40,000-mile wearout warranty

Guardsman Response	Every Single Day!
P155/80R12	$29.97
P155/80R13	29.97
P165/80R13	39.88
P175/80R13	45.07
P185/80R13	48.06
P205/70R13	48.84
P185/70R14	48.84
P185/75R14	49.84
P195/75R14	53.09
P205/75R14	55.12
P215/75R14	57.93
P205/75R15	57.93
P215/75R15	59.12
P225/75R15	59.87
P235/75R15	59.89

LIGHT TRUCK

Made by MICHELIN
40,000-mile wearout warranty

RoadHandler Rib	Old Price	Every Single Day!
LT235/75R15	$119.99	$94.87
LT195/75R14	94.99	78.62
LT215/75R15	104.99	89.67
9.50R16.5	149.99	128.87
LT215/85R16	119.99	99.17
LT235/85R16	139.99	115.42
31x10.50R15	129.99	104.82
30x9.50R15	124.99	94.87
8.75R16.5	134.99	112.63
8.00R16.5	119.99	103.14

TrailHandler
35,000-mile wearout warranty

TrailHandler A-T	Every Single Day!
LT195/75R14	$74.86
LT215/75R15	81.12
LT235/75R15	87.12
30x9.50R15	88.12
31x10.50R15	97.12
32x11.50R15	103.12
33x12.50R15	118.76
8.75R16.5	111.12
9.50R16.5	119.63
LT235/85R16	112.18

BFGoodrich

Made by MICHELIN

50,000-mile wearout warranty		50,000-mile wearout warranty		50,000-mile wearout warranty			BFGoodrich	
RoadHandler SCR	Every Single Day!	RoadHandler 50	Every Single Day!	RoadHandler	Old Price	Every Single Day!	BF Goodrich T/A	Every Single Day!
155SR12	$34.96	P155/80R13	$39.88	P155/80R13	$71.99	$42.88	LT215/75R15C	$89.00
145SR13	39.89	P165/80R13	49.66	P165/80R13	79.99	54.13	LT235/75R15Z	99.00
155SR13	46.10	P175/80R13	55.17	P175/80R13	89.99	60.11	LT235/85R16E	116.00
165SR13	48.06	P185/80R13	57.66	P185/80R13	97.99	63.77	30x9.00R15C	99.00
175SR14	55.86	P185/75R14	59.87	P185/75R14	100.99	68.91	31x10.50R15C	108.00
185SR14	58.00	P195/75R14	63.76	P195/75R14	105.99	69.93	32x11.50R15C	116.00
165SR15	58.12	P205/75R14	65.97	P205/75R14	112.99	74.12		
175/70SR13	61.89	P205/75R15	68.04	P205/75R15	115.99	76.79		
185/70SR13	63.12	P215/75R15	69.08	P215/75R15	119.99	82.12		
165/70SR13	57.77	P225/75R15	73.88	P225/75R15	123.99	82.79		
185/70SR14	66.14	P235/75R15	74.99	P235/75R15	123.99	82.98		
195/70SR14	67.11			P185/70R14	104.99	69.11		
205/70SR14	68.16			P205/70R14	112.99	73.06		
				P215/70R15	116.99	75.98		

THE ALIGNMENT SPECIALISTS
Every Single Day!
FRONT END 24.99
THRUST LINE 34.99
TOTAL 4-WHEEL 49.99

Limited tire wearout warranty for miles specified. See store for details.

HOME OF AMERICA'S BEST SELLING REPLACEMENT BATTERIES

43150
50 month 39.97 with trade DieHard 59.97 with trade Old price $69.99
40 month battery
- 350 cold cranking amps and 60 minutes reserve capacity.

29.99 with trade Every Single Day!

A DIEHARD FOR EVERY NEED

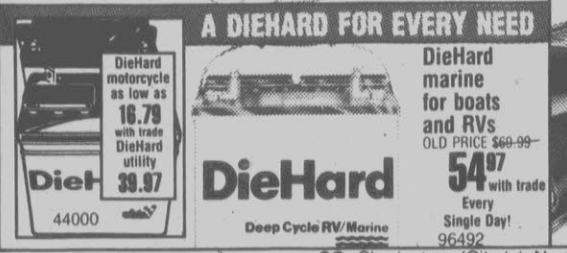
DieHard motorcycle as low as 16.79 with trade DieHard utility 39.97
44000
DieHard marine for boats and RVs
OLD PRICE $69.99
54.97 with trade Every Single Day!
96492
Deep Cycle RV/Marine

NO OUTLET STOCKS, SELLS OR INSTALLS MORE SHOCKS, STRUTS, NATIONWIDE

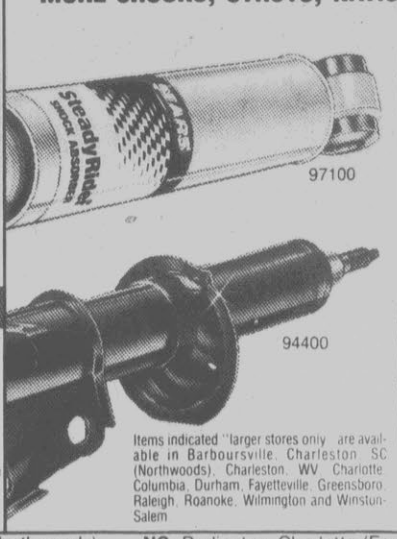
97100
STEADYRIDER 40% more ride control area than standard 1-in. bore shocks. Every Single Day! 6.99 ea
94400
STEADYRIDER GAS STRUTS INSTALLED! as low as 88.88 pr. most cars Every Single Day!
Items indicated "larger stores only" are available in Barboursville, Charleston, SC (Northwoods), Charleston, WV, Charlotte, Columbia, Durham, Fayetteville, Greensboro, Raleigh, Roanoke, Wilmington and Winston-Salem

FRONT DISC BRAKE JOB 49.99 Every Single Day!
See store for warranty details. Imports, semi-metallic material and additional parts extra. Some stores only.

SEARS Timesaver Oil Change
TIMESAVER OIL CHANGE 19.99 Every Single Day!
- Install up to 5 qt. oil
- Check and fill fluids
- Lube chassis
- Perform visual check
- Install new filter

SteadyRider
RANCHO SUSPENSION

SEARS DISCOVER
Satisfaction guaranteed or your money back
© Sears, Roebuck and Co., 1989

SC: Charleston, (Citadel, Northwoods), Columbia, Myrtle Beach, Rock Hill
VA: Christiansburg, Danville, Lynchburg, Roanoke KY: Ashland
WV: Barboursville, Beckley, Bluefield, Charleston, Williamson
NC: Burlington, Charlotte (Eastland, Southpark), Concord, Durham, Fayetteville, Gastonia, Goldsboro, Greensboro, Greenville, Hickory, High Point, Jacksonville, Raleigh, Roanoke Rapids, Rocky Mount, Shelby, Wilmington, Winston-Salem.

SEARS
Your money's worth and a whole lot more.

For insurance call
Bill McDonald
East Tenth Street Ext.
Greenville, N.C.
752-6680
STATE FARM INSURANCE
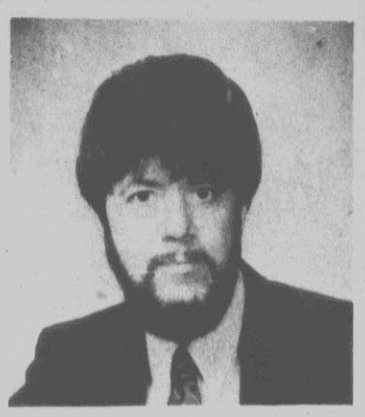
Like a good neighbor, State Farm is there.
State Farm Insurance Companies
Home Offices: Bloomington, Illinois

Elliott Leads #1 Arizona Past Oregon State In Pac-10

Oklahoma, Georgetown Post Wins

THE ASSOCIATED PRESS

INGLEWOOD, Calif. (AP) — Sean Elliott scored 21 of his 29 points in the first half Saturday as top-ranked Arizona overpowered Oregon State 98-87 in the semifinals of the Pacific-10 Conference tournament.

Anthony Cook had 15 of his 24 points in the opening 20 minutes for the Wildcats, who stretched their winning streak to eight games and earned their 18th victory in their last 19 games.

The Wildcats, 26-3, made 20 of 28 field goal attempts in the first half and built a 52-38 lead.

Cook scored seven points in the first 1:35 of the second half as the Wildcats stretched their lead to 59-40. Oregon State couldn't cut the lead under 12 points until the final minute of the game.

Gary Payton scored 25 points for Oregon State, 22-7, while Eric Knox added 23.

Elliott, limited to five points in the first 33 minutes of Arizona's quarterfinal win over Washington State, surpassed that total in the first 7:28 against Oregon State.

Elliott had a total of 17 points against Washington State. Two free throws with 3:01 left before halftime gave him 18 Saturday.

A short jumper by Cook with 11:58 left in the first half broke a 19-19 tie and put Arizona ahead for good. Cook made 11 of his 12 field goal attempts while Elliott was 8-of-14 including two 3-pointers.

The Beavers stayed in the game early with excellent outside shooting. Payton made three 3-point shots and Knox two in the first 10:33 of play.

Payton's third 3-pointer cut Arizona's lead to 27-26, but a dunk by Harvey Mason and a 3-pointer by Elliott gave the Wildcats a 32-26 lead.

The Beavers trailed 35-31 after Bob Cavell made a free throw with 5:44 left before halftime. But the Wildcats scored 17 of the final 24 points of the half to take a 14-point lead.

Knox went to the Oregon State bench with 4:17 left before halftime after picking up his third foul and he stayed there until the beginning of the second half. He finally fouled out with 2:58 remaining in the game.

OREGON ST. (87)
Alibegovic 1-3 3-4 5, Brantley 7-13 1-1 15, McIntosh 3-7 0-2 6, Knox 9-20 2-3 23, Payton 8-21 5-5 25, Martin 4-6 0-0 8, Haskin 0-1 2-2 2, Cavell 0-0 1-2 1, Celestine 1-2 0-0 2, Grant 0-0 0-0 0. Totals 33-73 14-19 87.
ARIZONA (98)
Elliott 8-14 11-12 29, Buechler 5-6 1-1 11, Cook 11-12 2-3 24, Muehlebach 4-7 0-0 10, Lofton 2-4 2-3 6, Othick 2-3 4-6 8, Rooks 2-2 0-1 4, Mason 1-2 0-0 2, David 1-3 0-0 2, Womack 0-0 0-0 0, Curry 1-2 0-0 2. Totals 37-55 20-26 98.

Halftime—Arizona 52, Oregon St. 38.. 3-point goals—Oregon St. 7-21 (Oayton 4-11, Knox 3-8, Alibegovic 0-1, Brantley 0-1), Arizona 4-10 (Elliott 2-3, Muehlebach 2-4, Lofton 0-2, Curry 0-1). Fouled out—Knox, McIntosh, Rooks. Rebounds—Oregon St. 35 (Brantley 8), Arizona 29 (Elliott 7). Assists—Oregon St. 17 (Payton 5), Arizona 23 (Muehlebach 7). Total fouls—Oregon St. 24, Arizona 20. A—NA.

Oklahoma.....76
Iowa State.....74

KANSAS CITY, Mo. (AP) — Tyrone Jones' 3-point shot with one second left — Oklahoma's only 3-pointer of the day — gave the second-ranked Sooners a 76-74 victory over Iowa State in the semifinals of the Big Eight Conference tournament Saturday.

Victor Alexander, who scored 26 points for Iowa State, had given the Cyclones a 74-73 lead with 35 seconds left on a shot from inside. The Sooners then missed three shots and Alexander was fouled on the rebound with eight seconds remaining.

Alexander missed the front end of the one-and-one, Oklahoma rebounded and Mookie Blaylock found Jones on the left wing. Jones spun and, while tightly covered, rattled in the game-winner.

Jones, who scored 11 points, made only one of four shots from 3-point range. As a team, the Sooners were 1-of-11.

Oklahoma, 28-4, will play Missouri or Kansas State in the tournament final. Iowa State dropped to 17-11.

The Sooners, who needed two overtimes to beat Colorado in a first-round game Friday, trailed by nine at halftime and didn't take its first lead until Stacey King hit a shot to make it 53-52 with 14:35 left. King fouled out with 3:35 remaining and wound up with 14 points.

Iowa State led 69-65 with 6:47 left, but Oklahoma tied it on a Skeeter Henry jumper about two minutes later.

Sam Mack, who scored 15 points, gave the Cyclones a 72-71 lead with a free throw at the 3:35 mark, but Mike Bell — King's replacement — made it 73-72 with a shot from inside at the 45-second mark. That set up the closing moments.

Forward William Davis scored 20 points and had nine rebounds for the Sooners. Blaylock, who sat out Friday's game for disciplinary reasons, had 14 points, six assists and four steals.

In the first half, Alexander and Terry Woods led the Cyclones to a 28-18 lead before William Davis scored six points in an 8-0 spurt that brought the Sooners within 28-26.

After the Cyclones opened an eight-point lead, Oklahoma again got close with a 6-0 run. But the Sooners, who shot 37 percent in the half, scored only four points in the final 3:22 and trailed 46-37 at halftime.

Davis had 16 of his points in the opening half and helped make up for the lack of production from King and Blaylock, who scored four and six points, respectively.

IOWA ST. (74)
Woods 4-16 2-2 10, Born 3-8 6-7 13, Urquhart 1-3 2-2 4, Baugh 2-9 2-4 6, Alexander 9-17 8-12 26, Mack 6-13 3-4 15, Suffren 0-0 0-0 0. Totals 25-66 23-31 74.
OKLAHOMA (76)
Blaylock 7-20 0-0 14, Jones 3-10 4-4 11, Henry 4-6 0-3 8, King 5-12 4-4 14, Davis 9-13 2-2 20, Mullins 1-9 0-2 2, Wiley 0-0 0-0 0, Bell 3-5 0-0 6, Martin 0-0 1-2 1. Totals 32-75 11-17 76.

Halftime—Iowa St. 46, Oklahoma 37. 3-point goals—Iowa St. 1-10 (Woods 0-3, Born 1-4, Urquhart 0-1, Baugh 0-1, Mack 0-1), Oklahoma 1-11 (Blaylock 0-2, Jones 1-4, Henry 0-2, Mullins 0-3). Fouled out—King. Rebounds—Iowa St. 39 (Alexander 10), Oklahoma 48 (Blaylock, Davis 9). Assists—Iowa St. 17 (Woods 7), Oklahoma 15 (Blaylock 6). Total fouls—Iowa St. 17, Oklahoma 21. Technicals—King, Oklahoma bench, Iowa St. bench. A—16,492.

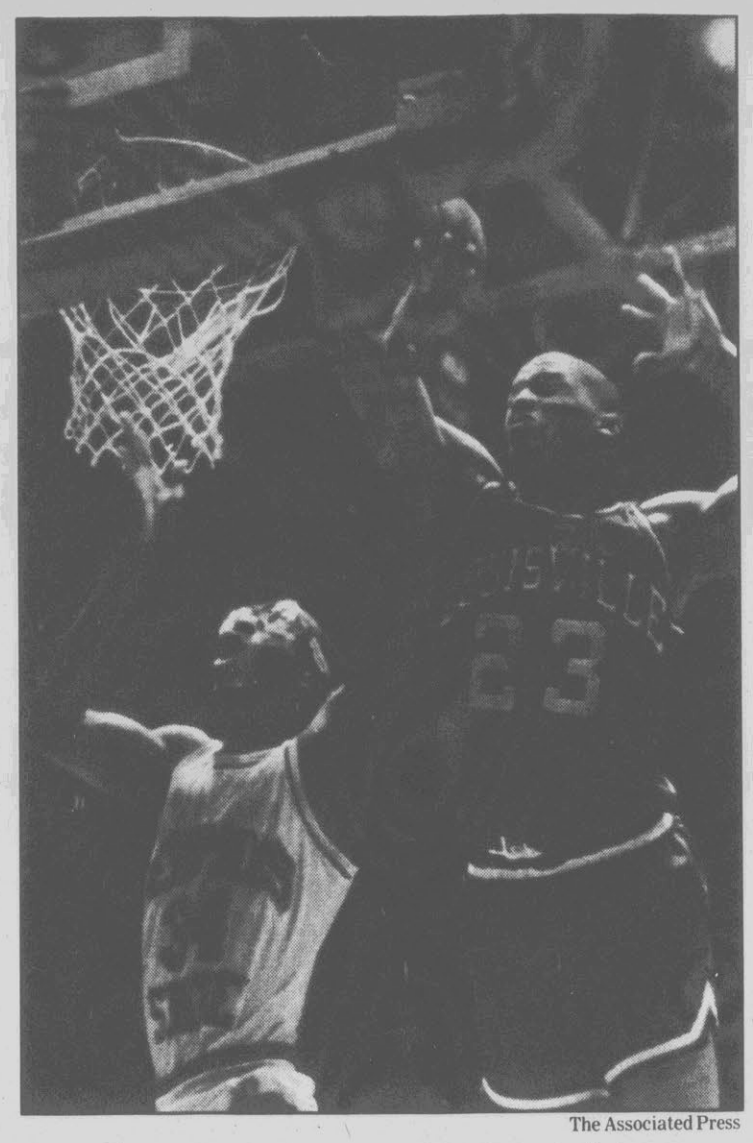

The Associated Press

LaBradford Smith blocks MSU's Elliott Perry's shot

Georgetown.....85
Pittsburgh.....62

NEW YORK (AP) — Charles Smith scored 26 points and No. 3 Georgetown blitzed Pittsburgh with a 20-0 first-half run that carried the Hoyas to an 85-62 rout in the Big East tournament semifinals.

Georgetown, 25-4, the regular-season conference champion, advanced to Sunday's finals against fifth-ranked and second-seeded Syracuse, which beat No. 11 Seton Hall 81-78 in the other semifinal.

Pittsburgh, 17-12 but with four victories over Top 10 teams this season, is hoping for an at-large bid to the NCAA Tournament.

The Panthers, who have never reached the finals of the Big East tournament, were led by Bobby Martin with 14 points and Brian Shorter with 13. Mark Tillmon added 13 for the Hoyas.

There were eight lead changes and five ties in the first nine minutes before Georgetown took control with the 20-point spree, which included two 3-point goals and two three-point plays in quick succession.

Consecutive baskets by Rod Brookin gave the Panthers their last lead at 18-16.

Then the roof fell in on Pittsburgh, which turned the ball over 14 times in the first half.

Bobby Winston tied it with a jumper, Jaren Jackson hit a 3-pointer, Smith converted a three-point play, Dwayne Bryant made another 3-pointer and Winston gave Georgetown a 30-18 lead with another three-point play.

Pitt coach Paul Evans then was whistled for a technical and Smith made both free throws. Two free throws by Alonzo Mourning and a jumper by Bryant completed the spurt and gave the Hoyas a 36-18 margin with 7:48 left in the half.

Trailing 44-29 at halftime, Pittsburgh closed the gap to 45-34 early in the second half. Smith sparked a 14-5 run with two 3-pointers, giving Georgetown a 59-39 bulge and the Hoyas led by at least 18 the rest of the way.

It was the second easy victory in the tournament for Georgetown, which beat Boston College 82-52 on Friday night.

PITTSBURGH (62)
Porter 4-9 0-0 8, Shorter 4-9 5-6 13, Martin 4-8 6-6 14, Matthews 2-8 4-4 10, Miller 0-2 0-0 0, Brookin 3-6 5-6 11, Johnson 0-1 0-0 0, Cavanaugh 1-2 0-0 3, Dailey 0-0 0-0 0, Maslek 0-0 0-0 0, Columbo 0-1 0-0 0, Layton 1-1 0-0 3. Totals 19-47 20-23 62.
GEORGETOWN (85)
Jackson 2-7 0-0 5, Turner 1-3 1-2 3, Mourning 1-3 6-6 8, Bryant 5-10 0-0 11, Smith 9-14 4-4 26, Winston 4-4 1-1 9, Tillmon 4-11 4-5 13, Mutombo 3-4 2-3 8, Thompson 1-2 0-0 2, Jefferson 0-2 0-0 0, Allen 0-0 0-0 0, Jones 0-0 0-0 0, Bell 0-0 0-0 0. Totals 30-60 18-21 85.

Halftime—Georgetown 44, Pittsburgh 29. 3-point goals—Pittsburgh 4-12 (Matthews 2-4, Cavanaugh 1-1, Layton 1-1, Columbo 0-1, Porter 0-1, Miller 0-2, Brookin 0-2), Georgetown 7-17 (Smith 4-7, Jackson 1-2, Bryant 1-3, Tillmon 1-5). Fouled out—Shorter. Rebounds—Pittsburgh 29 (Shorter, Martin 7), Georgetown 32 (Smith, Mutombo 9). Assists—Pittsburgh 9 (Porter 4), Georgetown 18 (Smith 7). Total fouls— Pittsburgh 19, Georgetown 21. Technical— Pittsburgh Coach Evans. A—19,591.

Florida State.....80
South Carolina.....63

COLUMBIA, S.C. (AP) — Derrick Mitchell scored 20 points and Tony Dawson added 17 to spark No. 14 Florida State to an 80-63 victory over South Carolina on Saturday in the semifinals of the Metro Conference tournament.

Florida State, 22-6, which won the regular-season league title, now plays No. 16 Louisville for the tournament crown Sunday. Louisville beat Memphis State 71-70 earlier Saturday.

South Carolina, 19-10, was the victim of two long scoreless streaks in each half and shot just 41.4 percent, hitting 29 of 70 field goals. Florida State made 29 of 50 shots, or 58 percent.

The Gamecocks closed to 30-26 with 8:05 left in the first half but then failed to score for the next 5:13.

Florida State went on a 10-0 run to go up by 14 with 3:11 left. Mitchell, who made eight of 10 field goals, hit two straight buckets during that stretch.

South Carolina trailed 40-31 at half but made it 44-41 with 15:19 left on a jumper by John Hudson that capped a 10-2 run.

But the Gamecocks went scoreless for the next 4½ minutes while Florida State scored 11 straight points for a 55-41 lead with 10:51 left.

George McCloud and Tharon Mayes added 16 points each for the Seminoles, who beat the Gamecocks for the third time this year.

South Carolina was led for the second straight game by freshman Joe Rhett, who scored 14 points. Rhett also led the Gamecocks in rebounding with nine.

Barry Manning and Brent Price added 12 points for South Carolina, while Hudson had 10.

SOUTH CAROLINA (63)
Dozier 4-10 1-1 9, Hudson 5-12 0-0 10, Breckenridge 0-1 0-0 0, Price 5-13 0-0 12, Manning 6-13 0-2 12, Rhett 7-9 0-0 14, English 0-3 0-0 0, Roulston 1-2 0-0 2, Vernau 0-4 2-2 2, McKoy 0-1 0-0 0, Glover 0-1 0-0 0, Sykes 1-1 0-0 2. Totals 29-70 3-5 63.
FLORIDA STATE (80)
Mitchell 8-10 4-4 20, Dawson 5-10 7-7 17, Hunter 2-6 0-2 4, McCloud 4-8 5-5 16, Mayes 7-9 2-2 16, Thomas 2-4 1-3 5, Johnson 1-2 0-0 2, Hands 0-1 0-0 0, Barnes 0-0 0-1 0, White 0-0 0-0 0, Wells 0-0 0-0 0. Totals 29-50 19-23 80.

Halftime—Florida St. 40, South Carolina 31. 3-point goals—South Carolina 2-9 (Price 2-7, Dozier 0-1, Vernau 0-1), Florida St. 3-11 (McCloud 3-7, Mayes 0-2, Dawson 0-1, Barnes 0-1). Fouled out—none. Rebounds—South Carolina 32 (Rhett 9), Florida St. 33 (Dawson 10). Assists—South Carolina 13 (McCloud 6), Florida St. 17 (Manning 8). Total fouls—South Carolina 16, South Carolina 20. A—10,433.

Nev.-Las Vegas.....68
New Mexico St.....62

LONG BEACH, Calif. (AP) — David Butler scored 17 points as 18th-ranked Nevada-Las Vegas beat New Mexico State 68-62 Saturday to win the Big West Conference tournament and an automatic NCAA berth.

Stacey Augmon had 11 points and 12 rebounds for UNLV, which advanced to the NCAA tournament for the seventh straight year. The Runnin' Rebels, 26-7, have won the Big West tournament five times in their seven seasons in the league and have been top-seeded every year.

New Mexico State, 21-10, is hoping for its first postseason bid in a decade.

Greenville Aquatics & Fitness Center
YOUTH INDOOR SOCCER PROGRAM
For Boys & Girls
5 - 11 Years Old
Limited Non-member Participation
CALL 758-6892 FOR DETAILS

NICHOLS
TIRE & SERVICE CENTER
Services performed while you wait
Hooker Road and Greenville Boulevard
756-2841
PRICES GOOD THROUGH
SATURDAY, MARCH 18, 1989
Hallmark
ULTIMATE AWR II
ALL SEASON
STEEL BELTED
RADIAL
31.00
P155-80R13

Size	PRICE
P165-80R13	36.00
P175-80R13	38.00
P185-80R13	40.00
P185-75R14	42.00
P195-75R14	43.00
P205-75R14	45.00
P215-75R14	48.00
P205-75R15	46.00
P215-75R15	49.00
P225-75R15	51.00
P235-75R15	55.00

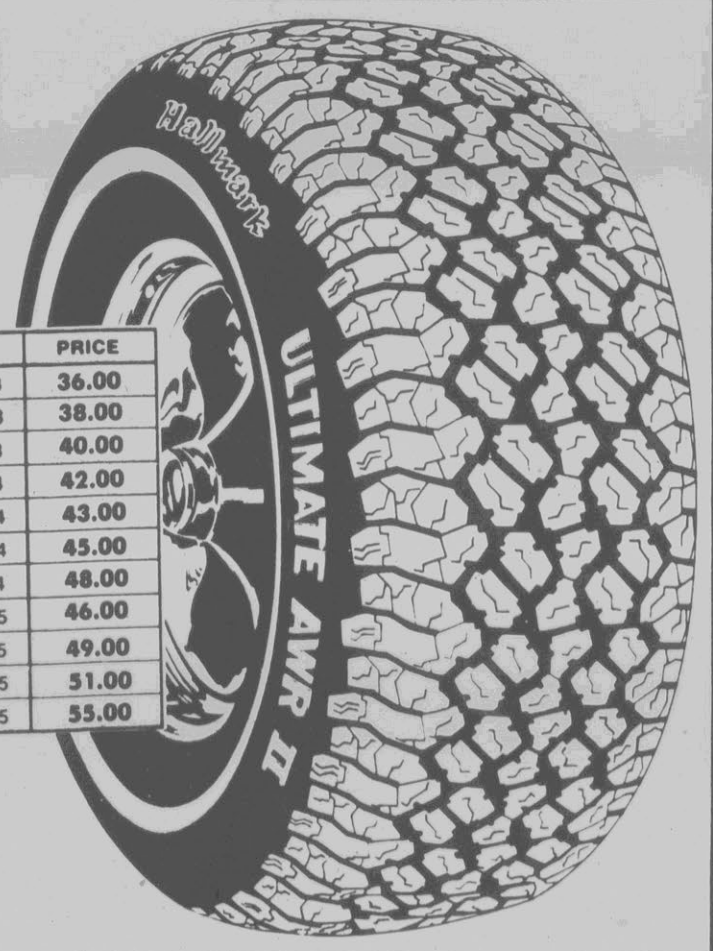

49.88
OUR REG. LOW PRICE 54.88
NICHOLS MAINTENANCE FREE 60 MONTH CAR BATTERY
Installation included. Sure to give you fast starts regardless of the weather. Applications to fit most American and small trucks.

DISC BRAKE SPECIAL
•Replace front disc pads
•Resurface rotors
•Metallic pads extra
59.88

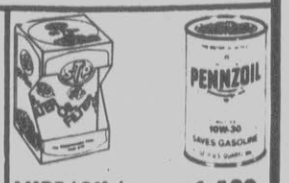

LUBE/OIL/ FILTER SPECIAL 14.88
Replace oil with up to 5 qts. Pennzoil 10w30. Install STP single stage filter. Lube chassis (fittings extra)

PERRY ELLIS
PORTFOLIO
PERRY ELLIS

THE GREIF COMPANIES

IN TODAY'S HIGHLY COMPETITIVE WORLD, EVERYONE NEEDS AN EDGE. WEARING THE RIGHT SUIT WILL GIVE YOU THE CONFIDENCE YOU NEED. THE UPDATED SILHOUETTE OF A PORTFOLIO SUIT FROM THE GRIEF COMPANY COMMANDS ATTENTION. THE TRADITIONAL FIT IS ENHANCED BY A SLIGHTLY BROADER SHOULDER AND LOWER BUTTON STANCE. THE DOUBLE PLEATED TROUSERS ARE A BIT FULLER FOR EXTRA COMFORT. LET BRODY'S FOR MEN HELP YOU SELECT THE SUIT FOR SUCCESS.

brody's for men
Locations at Carolina East Mall and The Plaza, Greenville and Golden East Crossing, Rocky Mount. Shop 10-9 daily; 1-5:30 Sunday.

Love Looks To Hold To Lead

THE ASSOCIATED PRESS

ORLANDO, Fla. — Highs and lows haven't done it for Davis Love III, so he'll be looking for the middle ground in Sunday's final round of the $800,000 Nestle Invitational golf tournament.

"A few times I've had the lead and didn't play well. Other times, I've been out of range and played great," Love said Saturday after converting an eagle-birdie start into a two-shot lead through three rounds.

"Now, I need to find the middle ground. I look forward to the challenge, to see if I can play well with the lead," said Love, who led throughout on a warm, windy day after hitting a 3-wood second shot to 10 feet for an eagle on the first hole.

His 3-2 start paved the way to a round of 66 and a 205 total, eight under par on Arnold Palmer's Bay Hill Club course.

Now there is one more step to take.

"I'm due to have a good Sunday round, that's all there is to it," said Love, whose only previous victory in a four-season PGA Tour career was a come-from-behind effort in the 1987 Heritage Classic.

"You keep getting yourself in position and sooner or later it's going to happen," he said. "If it's not tomorrow, well, that's just the way it is."

His closest pursuer is veteran Tom Kite, who once won this tournament when it was known as the Bay Hill Classic.

"That's a break for me," Love said. "Tom is a good friend. We'll be playing together, and I always seem to play well when I'm with Tom."

Kite took second alone in the chase for a $144,000 first prize when he compiled a bogey-free 67 and completed 54 holes at 207.

"One of the best rounds of golf I've played in a long, long time," said Kite, who missed only one green and never was in danger of making bogey.

"The weather conditions were dramatically better," he said, "and that made it a lot easier to play.

"It's still a tough golf course, but compared with the cold and the wind the first two days, this was pretty sedate," said Kite, who has finished in the top 10 in three of four previous starts this year.

Larry Rinker, whose only victory in a nine-year career came with sister Laurie in an unofficial mixed team championship, and Loren Roberts were another stroke back at 208.

Rinker had a 68 and Roberts, who led or shared the lead through the first two rounds, shot 69.

Payne Stewart, Don Pooley and Larry Mize were next at 210, three under par and five behind the leader. Pooley shot 68, Mize 69.

Stewart, a runner-up last week in the Honda Classic, moved up with the best round of the tournament, a 65. He holed out twice from off the green, a 20-foot chip-in for birdie on the ninth and an 82-yard pitch that found the cup for eagle on the par-5 12th.

"I've played well here on the weekend before," Stewart said. "I thought that if I kind of got within semi-touch of the leaders today, well, anything can happen tomorrow."

Mark Calcavecchia, who has collected two 1988 Tour titles and leads golf's money-winners, backed away after sharing the second-round lead with Love and Roberts. He fell victim to two double bogeys and struggled home with a 75 that left him at 214, nine shots back.

U.S. Open champ Curtis Strange had the same total after a 69. Australian Greg Norman, with a 73, was at 217 and Tom Watson, also with a 73, was a shot higher at 218.

Love, 24, one of the game's longest hitters, followed his opening eagle with a 15-foot birdie putt on the second hole.

He also birdied the seventh and 10th, but followed each with a bogey when he missed the green to the left.

He ran off a string of three birdies in a four-hole stretch beginning on the 13th, but again missed a shot to the left and bogeyed the 17th.

"I'm irritated with myself," he said. "All three times, I just wasn't ready to hit the shot. I don't mind hitting bad shots, but I hate to make mental errors," he said.

Tom Morris

Sunday Notebook:

Another Quarterback Enters The Picture For ECU

Another quarterback will enter the picture for East Carolina during spring practice when the Pirates begin spring drills March 19.

Chad Grier (6-4, 207) will be eligible after transferring from Richmond where he was a starter for the Spiders.

Grier, a native of Greensboro, will be a junior in eligibility and will battle previous starters and rising seniors Charlie Libretto, Travis Hunter and rising sophomore Jeff Blake.

With new coach Bill Lewis entering his first spring practice and installing a new pro-set I formation offense, the starting quarterback job would appear to be wide open among the four competitors.

Harrell Made The Most Of His Senior Season

Chocowinity came out of nowhere to win the Tobacco Belt 1-A Conference basketball tournament last weekend which qualified the Indians for the 1-A Sectional playoffs.

A big reason for Chocowinity's late-season success has been the play of senior center Otis Harrell, who spent the last three year's as the team's manager. In his first year of high school competition, he averaged 8.9 points per game during the regular season.

But in the TBC Tournament, Harrell, a 6-4, 250-pounder nicknamed the Whopper, came alive. He averaged 16 points a game during the three-day event and helped his team upset top-seeded Belhaven and second-seeded Northampton East en route to the title. For his efforts, Harrell was named the tournament's MVP.

Harrell followed that up with 19 points Tuesday to lead the Tribe past Lejeune in the first round of the state playoffs, but the season ended for the Tribe Friday night when they lost to Northampton West in the second round of the sectional playoffs.

What's Next For Blue?

When East Carolina ended its season last weekend by losing to George Mason in the semifinals of the Colonial Athletic Association Tournament, senior Blue Edwards closed out his career with the Pirates.

He finished the season with an average of 26.7 points per game (sixth in the nation) and was among the conference leaders in both field goal percentage, rebounds and steals. He caught the eye of more than a few pro scouts during the year, but the big question is will he get drafted by the NBA.

In past year's, Blue would have been a lock to get drafted. But the draft has been pared down to only two rounds this year and that has severely cut the number of players who actually get selected.

Forecasting who gets picked and who doesn't is at the best an inexact science so there is no telling. Many thought former D.H. Conley and Maryland standout Keith Gatlin was a lock to get picked last year, but he went unchosen in the three-round draft.

In Edwards' favor, though, is the inception of two more expansion teams to the NBA in Orlando and Minneapolis. That creates a minimum of 24 additional roster spots.

Opinions vary, but a big determinant will be how Blue performs later this spring at the Portsmouth Invitational Tournament, a showcase weekend for the country's top seniors. How he matches up against the country's elite could go a long way toward deciding his fate.

ECU officials are also trying to get him an invitation to the NABC (National Association of Basketball Coaches) All-Star game to be played the Saturday before the final four in Seattle.

The NBA isn't the only option though. There is always the Continental Basketball Association, which frequently contributes players to the NBA during the season, and there is also Europe, where basketball continues to gain more and more fan support each year.

Former North Carolina and NBA standout Bob McAdoo is almost a basketball demi-god for Tracer Milan, an Italian team. The money is good and the experience of traveling abroad is invaluable.

Prep Baseball Season Set To Open

Sure the basketball season is just getting rolling along into playoff action, but, weather permitting, it won't be too long until the opening of the 1989 prep baseball season.

It's doubtful there will be the same amount of talent around the Pitt County area that there was last year, but enough returns to make things interesting.

Rose went undefeated last year during the regular season and advanced to the state finals before falling to Charlotte Harding.

The Rampants lost a lot off that team but return enough key players to be a powerful team once again.

Rose must find replacements for catcher Axel Smith and pitcher Tom Moye, specifically, but the Rampants do have pitcher Jamie Brewington back for his final year along with outfielders David Leisten and Tim Moore, both of whom hit over .400 last year.

Traditionally strong Greene Central lost heavily to graduation but in Cornelius Hill, the Rams have one of the top infielders in the area and coach Jim Fulghum will find a way to keep on dominating the Eastern Plains 2-A Conference.

For the first time in three years, Conley coach Alan Wilson doesn't have the luxury of sending pitcher Bronswell Patrick out on to the mound, who is in Arizona now, toiling for the Oakland Athletics organization during spring practice.

Wilson does have junior Hal Conger and senior Brian Bullock back to put on the mound, though, and that alone bodes well for the Vikings.

Nichols Holds To Senior Lead

THE ASSOCIATED PRESS

PHOENIX — Bobby Nichols' 5-under-par 67 Saturday wasn't much when compared to his 62 on Friday. Still, his two-round total of 129 gave him the lead in the $300,000 Arizona Classic.

Bruce Crampton, who started the day five stokes back, shot a 8-under-par 64 to move within two strokes of Nichols at 131.

Bob Boldt shot a 10-under-par 62 to tie Nichols' course and tournament record of 10-under par and was three strokes back at 132, tied with Gene Littler, who shot a 65.

"I didn't hit the ball quite as close to the hole today," said Nichols, who is looking for his first Senior Tour victory since 1986, when he won his only tournament. "The main thing is to keep it on the fairways."

Nichols said he's looking forward to the final round.

"I don't think there's any game plan," he said. "If I hit the ball well I'll win. If I don't, I won't. When you think you've got it made, you've had it."

Crampton had eight birdies, an eagle and bogeys on the 12th and 13th holes. He shot into the bunker on both holes.

"It's going to take a pretty good score to win," he said. "I'm taking one shot at a time. That's what I'm going to do. You need to keep your mind on your own business. I can't control what Bob Boldt is doing. Too many guys make that mistake, worrying about what the other guy is doing."

Boldt, who joined the Senior Tour in 1987 and has career earnings of $72,259, shot a 29 on the front nine and a 33 on the back. He started the day at 2-under par and shot a round that included nine birdies and an eagle on the fifth hole.

"It's been a long time since I shot a 62," said Boldt whose previous best was a 64. "I've never been 10-under after 13 holes. After I birdied 13 my partner Paul Moran told me I had a chance to shoot 59."

Boldt had a chance to shoot a 27 on the front nine but missed two three-foot putts. He also bogeyed the par-4 14th hole.

"I was trying to play one shot at a time," he said. "You can't think about the score. If you dwell on the negative you won't play very well."

Miller Barber and Geiberger were four strokes back at 133. Bruce Devlin, Dick Hendrickson, Walter Zembriski and Lou Graham were tied at 135.

McNeill In Two Wins

WILMINGTON — Eugene McNeill won two events and Udon Cheek captured another as the East Carolina University track team opened the outdoor season at the UNC-Wilmington Invitational Saturday.

McNeill took first place in both the 100- and 200-meter dashes, with times of 10.43 and 21.42, respectively.

Kelvin Wrighton took a fourth in the 100 in 10.64 while Ike Robinson was fifth in 10.78. Teddy Vernon took fifth in the 200 in 22.20.

Cheek captured the 400-meter intermediate hurdles in a time of 53.64 seconds while Brian Williams finished fourth in 54.34. Williams then finished second in the 110-meter high hurdles in 14.83.

East Carolina's 4x100-meter relay team finished second with a time of 41.05.

"We ran pretty good for the first outdoor meet of the year," Coach Bill Carson said. "In the intermediate hurdles, both Cheek and Williams had excellent times. I didn't expect them to break 55 this early."

East Carolina's next action will be Saturday at the Georgia Relays in Athens, Ga.

Bucs Lead Fripp Golf

FRIPP ISLAND, S.C. — East Carolina holds a 12-shot lead over the field in the Fripp Island Intercollegiate Golf Tournament after two rounds of play.

The final round of the 54-hole tournament will be played Sunday.

Jeff Craig of East Carolina is the individual leader in the field with a 71-74—145.

East Carolina has a 765 total, 12 ahead of second place Ball State, in with a 777. Other teams scores include Austin Peay 798, UNC-Wilmington 817, Bryant 817, Miami of Ohio 828, Notre Dame 831, Lewis 832, South Carolina State 837, Indiana (Pa.) 841, Radford 842, Spartanburg Methodist 844, The Citadel 845, Georgia College 859, Longwood 868, Atlantic Christian 893 and New Hampshire 920.

Craig holds a three shot lead over second place David Beard of Austin Peay, in at 72-76—148. ECU's John Maginnes is tied for third with a 72-79—151.

If you had to entirely rebuild your home tomorrow, could you?

With State Farm, you can get guaranteed 100% coverage on your home plus extra contents protection. Call to see if you qualify.

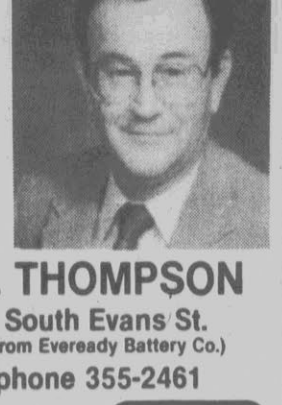

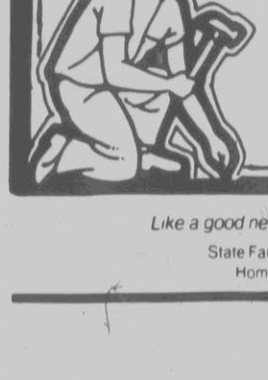

EARL THOMPSON
3101 South Evans St.
(Across From Eveready Battery Co.)
Telephone 355-2461

STATE FARM Auto Life Fire INSURANCE

Like a good neighbor, State Farm is there
State Farm Fire and Casualty Company
Home Offices: Bloomington, Illinois

Go Ahead, Throw Them Away!

INTRODUCING THE FIRST DISPOSABLE CONTACT LENS

Just imagine never having to clean your contact lenses again. Acuvue lenses now make this a reality. Because they are disposable, Acuvue is a healthier way to wear contact lenses. This new technology allows you to wear them up to two weeks, then just throw them away before harmful deposits become a problem for your eyes. Just clip the coupon below for a two week FREE TRIAL period. You'll agree that Acuvue is a better way to see.

FREE TRIAL

Take advantage of our two week FREE TRIAL period with Acuvue Disposable Contact Lenses. A contact lens examination is required. No other coupons apply. Offer expires on February 28, 1989.

OPTOMETRIC EYE CARE CENTER®

Dr. Peter Hollis/Dr. Ted Watson, 499 E. Greenville Blvd., 756-9404
Dr. John Molnar, The Plaza/Greenville, 756-9771
Dr. Rebecca Wartman/Dr. Peter Hollis, 201 N. Main St., Farmville, 753-5567

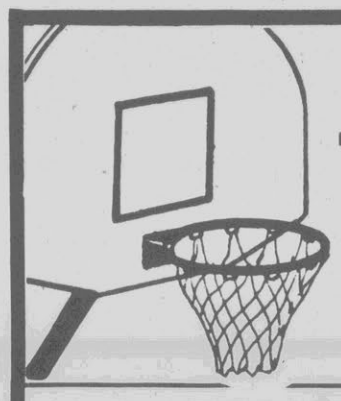

ACC TOURNAMENT SALE!

Ends March 18, 1989

ALL SEASON STEEL BELTED RADIAL

TIEMPO RADIAL

WHITEWALL SIZE	SALE PRICE NO TRADE NEEDED
P165/80R13	$42.95
P185/80R13	$47.95
P185/75R14	$51.95
P195/75R14	$54.95
P205/75R14	$57.95
P215/75R15	$60.95
P215/75R15	$63.95
P225/75R15	$67.95

Sale Price $29

P155/80R13 Whitewall No Trade Needed

GOODYEAR CERTIFIED AUTO SERVICE

ALL SERVICE ON SALE!

For the first time ever, Goodyear Auto Service is on sale! Now through February 11.

- 100 tests performed via computer
- Pinpoints problems accurately and quickly
- You receive a printout clearly identifying problem areas

Get the service you need for your car or light truck.

COOLING SYSTEM RADIATOR PROTECTION

$19.00 WITH COUPON
SAVE $10.00

Pressure test the entire cooling system and radiator cap. Drain radiator and cooling system. Inspect water pump, all hoses and belts and tighten all clamped connections. (Antifreeze/coolant extra.)

Limited Warranty for 90 days or 4,000 miles, whichever comes first.

NO OTHER DISCOUNTS APPLY. Exp. March 18, 1989

OIL FILTER, CHASSIS LUBE, OIL CHANGE

$12.00 WITH COUPON
SAVE $5.00

Includes up to five quarts oil. Special diesel oil and filter type may result in extra charges. Brand may vary by location.

NO OTHER DISCOUNTS APPLY. Exp. March 18, 1989

COMPUTERIZED ENGINE ANALYSIS

$35.00 WITH COUPON
SAVE $10.00

- 100 tests performed via computer.
- Pinpoints problems accurately and quickly.
- You receive a printout clearly identifying problem areas.

NO OTHER DISCOUNTS APPLY. Exp. March 18, 1989

COMPUTERIZED WHEEL ALIGNMENT

$19.00 WITH COUPON $39.00 WITH COUPON
SAVE $9.00

*Set front wheel caster, camber and toe on cars with adjustable suspensions while referencing thrust angle.
**All 4 wheels aligned for maximum tire mileage. Computer-aligned front and rear to exact manufacturer settings.

Cost of shims and installation extra where required. Chevettes, Fieros, light trucks, 4-wheel drive vehicles and cars requiring MacPherson strut correction extra.

Limited Warranty for 6 months or 6,000 miles, whichever comes first.

NO OTHER DISCOUNTS APPLY. Exp. March 18, 1989

OPEN ALL DAY SATURDAY

2 LOCATIONS TO SERVE YOU

GOODYEAR TIRE CENTERS

BUYERS MARKET MEMORIAL DR. 756-9371

729 DICKINSON AVE. "UPTOWN" 752-4417

Illinois Takes Second In Big Ten Race

ANN ARBOR, Mich. (AP) — Kenny Battle scored 22 points and Kendall Gill added 19 Saturday as fourth-ranked Illinois beat No. 8 Michigan 89-73 to clinch second place in the Big Ten.

Rumeal Robinson scored 22 points for Michigan, 24-7 and 12-6, and Loy Vaught added 15 for the Wolverines. Glen Rice, the Big Ten's leading scorer, was held to 14 points. Illinois, 27-4 and 13-5, set a school record for victories in a season.

Illinois opened the second half with a 13-5 run with Gill scoring seven points. The Illini led 56-42 with 16:22 remaining and led 65-44 with 12:24 to go after five straight points by Battle.

Michigan scored eight consecutive points to pull to 65-52 before Illinois went on an 11-2 run, taking a 76-55 lead with 7:38 left.

Illinois trailed early but used an 11-1 run to go ahead 32-22 with 6:40 left in the half.

Illinois extended its lead to 14 before an 8-0 Wolverines run, capped by Robinson's 3-pointer and Loy Vaught's three-point play, pulled the Wolverines to 39-33.

Larry Smith's layup gave the Illini a 43-37 lead at the half.

ILLINOIS (89)
Anderson 5-7 0-2 10, Battle 10-15 1-2 22, Hamilton 6-10 0-0 12, Bardo 2-6 3-4 7, Liberty 4-8 3-4 11, Smith 3-4 2-3 8, Small 0-0 0-0 0, Gill 7-11 3-3 19, Bowman 0-0 0-0 0, MacDonald 0-0 0-0 0, Schapland 0-0 0-0 0, Manzke 0-0 0-0 0. Totals 37-61 12-18 89.

MICHIGAN (73)
Rice 6-14 0-0 14, Mills 2-7 3-4 7, Vaught 6-16 3-3 15, Griffin 1-3 0-0 2, Robinson 9-17 2-5 22, Hughes 3-6 0-1 6, Higgins 1-5 0-0 2, Calip 2-3 0-0 5, Oosterbaan 0-0 0-0 0, Pelinka 0-0 0-0 0. Totals 30-71 8-13 73.

Halftime—Illinois 43, Michigan 37. 3-point goals—Illinois 3-4 (Hill 2-3 Battle 1-1), Michigan 5-17 (Robinson 2-5, Rice 2-6, Calip 1-1, Griffin 0-1, Vaught 0-1, Higgins 0-3). Fouled out—None. Rebounds—Illinois 37 (Anderson 10), Michigan 35 (Vaught 12). Assists—Illinois 17 (Smith 6), Michigan 15 (Griffin 4). Total fouls—Illinois 14, Michigan 17. A—13,609.

Syracuse.....81
Seton Hall.....78

NEW YORK (AP) — Sherman Douglas scored 27 points as fifth-ranked Syracuse made 12 of its last 14 free throws Saturday to advance to the championship game of the Big East tournament with an 81-78 victory over No. 11 Seton Hall.

The Orangemen, a weak free-throw shooting team for years and a 61 percent team this season, will meet on Sunday the winner of Saturday's other semifinal between No. 3 Georgetown and Pittsburgh.

The winner will receive an automatic bid to the NCAA tournament but all four semifinalists are expected to receive berths in the 64-team field.

The victory was the 17th straight by the 27-6 Orangemen over Seton Hall, 26-6. Syracuse is 19-1 against Seton Hall since the Big East started 10 years ago.

Syracuse's last field goal of the game came on a shot in the lane by Derrick Coleman with 5:47 to play. The first of the free throws, two by Douglas, gave the Orangemen a 71-70 lead.

John Morton, who finished with 27 points, gave Seton Hall its last lead at 72-71 with a foul line jumper with one second left on the 45-second clock. But Syracuse answered with two free throws by Coleman with 3:21 left to give Syracuse the lead for good.

Morton got the Pirates within 78-77 with 29 seconds left with a 3-pointer, but Douglas made two free throws with 23 seconds left and Stephen Thompson, a 47 percent free throw shooter, made the front end of a 1-and-1 with nine seconds left for an 81-77 lead.

Thompson added 17 for Syracuse, while Coleman, who played the final six minutes with four fouls, had 14.

Andrew Gaze had 12 for Seton Hall and Ramon Ramos and Gerald Greene had 11 each.

The semifinal matchup was the second in two years between Seton Hall and Syracuse and the Orangemen won last year's 68-63.

SYRACUSE (81)
Owens 4-13 5-7 13, Thompson 7-15 3-7 17, Coleman 4-8 6-11 14, Douglas 9-11 7-8 27, Roe 4-8 0-0 10, Harried 0-2 0-1 0, Johnson 0-1 0-0 0, Manning 0-0 0-0 0. Totals 28-58 21-34 81.

SETON HALL (78)
Gaze 4-11 4-6 12, Walker 3-5 2-2 8, Ramos 5-11 1-2 11, Greene 3-7 3-6 11, Morton 8-17 7-8 27, Avent 3-5 0-0 6, Cooper 1-2 1-2 3, Wigington 0-1 0-0 0, Volcy 0-1 0-0 0, Katsikis 0-0 0-0 0. Totals 27-60 18-26 78.

Halftime—Seton Hall 39, Syracuse 37. 3-point goals—Syracuse 4-10 (Douglas 2-3, Roe 2-3, Thompson 0-1, Owens 0-3), Seton Hall 6-14 (Morton 4-6, Greene 2-3, Gaze 0-5). Fouled out—Coleman, Ramos. Rebounds—Syracuse 33 (Coleman 10), Seton Hall 41 (Gaze 9). Assists—Syracuse 15 (Douglas 4), Seton Hall 17 (Greene 16). Total fouls—Syracuse 16, Syracuse 27. A—19,591.

Iowa.....87
Indiana.....70

IOWA CITY, Iowa (AP) — Roy Marble, Ed Horton and B.J. Armstrong, playing their last home game, led No. 15 Iowa to an 87-70 victory Saturday over a sixth-ranked Indiana team that kept four starters on the bench after clinching the Big Ten title.

Marble had 19 points and Armstrong and Horton 18 apiece as Iowa snapped a four-game losing streak to finish the regular season 22-9 overall, 10-8 in the league. Indiana, finished at 25-7, 15-3.

The Hoosiers played the game without leading scorer and conference Player of the Year Jay Edwards and starting center Todd Jadlow.

Edwards, a sophomore guard averaging 20.4 points, hurt his back in a 75-64 victory Thursday night over Wisconsin while Jadlow, averaging nearly 11 points, injured his right ankle and suffered a deep bruise on his left thigh against the Badgers.

Except for Lyndon Jones, who finished with nine points, the Hoosiers played the entire game with reserves.

But they trailed at halftime by just 32-26.

Iowa spurted to a 39-30 lead on a bucket by Ray Thompson with 17:51 to play and padded that to 44-34 about two minutes later. Two free throws by Armstrong capped a 22-5 Iowa run to give the Hawkeyes a 66-43 lead at the 9:34 mark.

Indiana climbed back to within 14, 71-57, on Kreigh Smith's basket, but Iowa scored 11 of the next 13 points to grab an 82-59 advantage and put the game away.

Smith led the Hoosiers with 23 points, while Mark Robinson had 15 and Chuckie White 10.

INDIANA (70
White 4-13 2-4 10, Robinson 7-18 1-2 15, Sloan 0-3 3-5 3, Smith 10-24 0-0 23, Meeks 3-8 0-0 6, D'Aloisio 1-3 0-0 2, Pelkowski 1-1 0-0 2, Jones 4-9 1-2 9. Totals 30-79 7-13 70.

IOWA (87)
Bullard 3-6 0-1 7, Thompson 5-9 1-1 11, Horton 8-13 2-4 18, Armstrong 6-13 4-6 18, Marble 9-14 1-4 19, Lookingbill 0-1 2-2 2, Moses 1-4 0-0 3, Jepsen 2-2 0-0 4, Garner 0-0 4-4 4, Skinner 0-0 1-2 1, Tubbs 0-1 0-0 0, Scott 0-0 0-0 0, O'Connor 0-0 0-0 0, Jordon 0-0 0-0 0. Totals 34-63 15-24 87.

Halftime—Iowa 32, Indiana 26. 3-point goals—Indiana 3-8 (Smith 3-8), Iowa 4-10 (Bullard 1-3, Thompson 0-1, Armstrong 2-3, Moses 1-3). Fouled out—Lookingbill. Rebounds—Indiana 41 (Robinson 13), Iowa 46 (Horton 10). Assists—Indiana 14 (Meeks 10), Iowa 28 (Armstrong 10). Total fouls—Indiana 21, Iowa 15. Technical—Marble. A—15,500.

Stanford.....95
UCLA.....86

INGLEWOOD, Calif. (AP) — Todd Lichti scored 23 points and freshman reserve Adam Keefe had 22 on Saturday as 12th-ranked Stanford took command early and went on to beat UCLA 95-86 in a Pacific-10 Conference tournament semifinal game.

The Cardinal will meet top-ranked Arizona, 26-3, in Sunday's championship game. The Wildcats advanced by beating Oregon State 98-87 earlier Saturday.

The Cardinal led all the way and held a 48-29 advantage at halftime.

Stanford extended its lead to 25 points on a pair of free throws by Lichti with 17:02 remaining. The Bruins rallied in the late going, but couldn't get closer than nine points.

The win was the 11th straight and 21st in the last 23 games for Stanford, which is 26-5 overall. UCLA fell to 20-9.

Reserve Bryan McSweeney had 14 points and Howard Wright and Eric Reveno 10 apiece for Stanford.

Pooh Richardson led UCLA with 24 points, 14 in the first half. He fouled out with 2:33 left. Trevor Wilson had 22 points for the Bruins, 16 in the second half.

Freshman Don MacLean, UCLA's leading scorer this season, scored 14 points, all in the second half.

Belk
carolina east mall
greenville

SHOP MONDAY, MARCH 13th
THROUGH SATURDAY,
MARCH 25th!

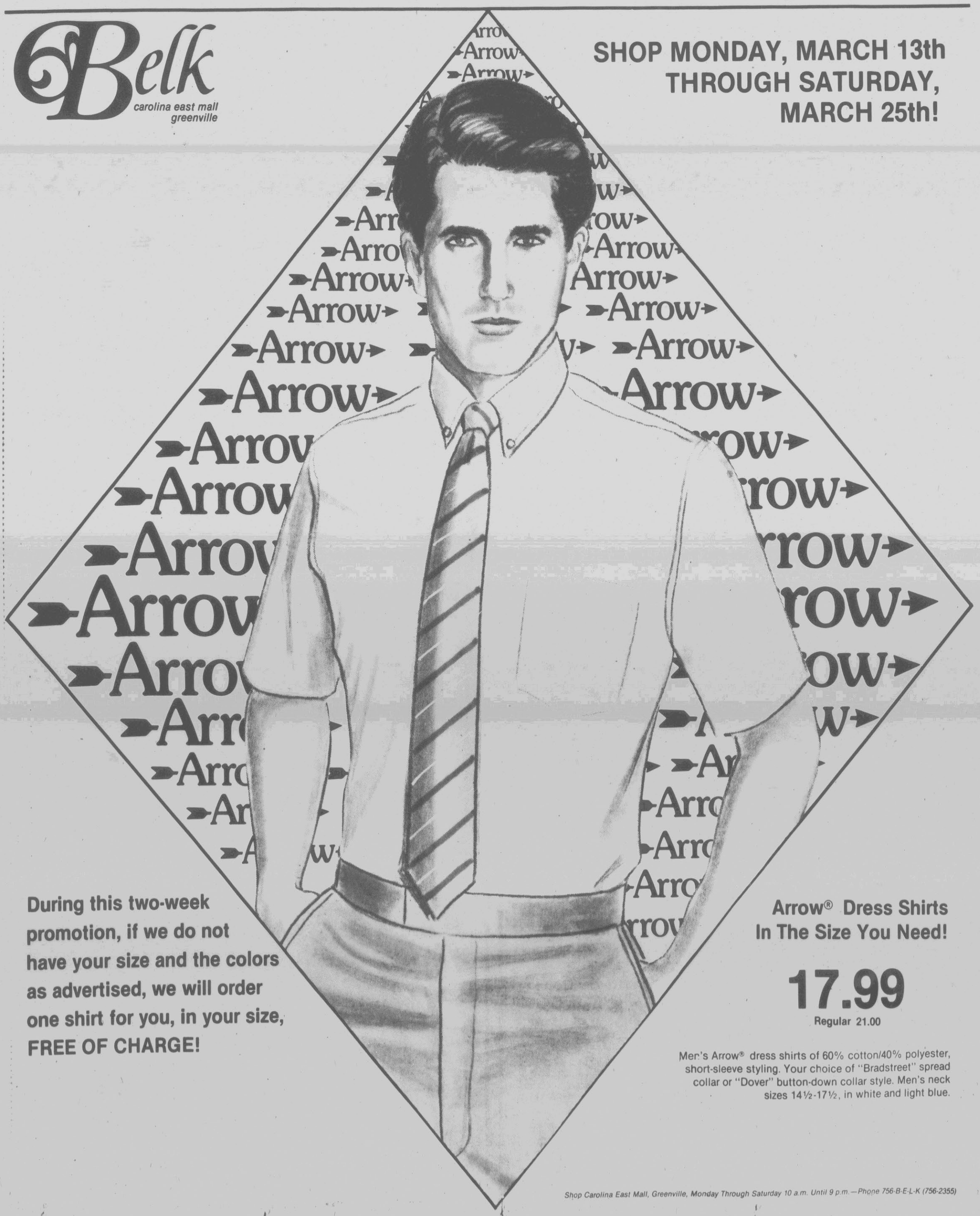

During this two-week promotion, if we do not have your size and the colors as advertised, we will order one shirt for you, in your size, FREE OF CHARGE!

Arrow® Dress Shirts
In The Size You Need!

17.99
Regular 21.00

Men's Arrow® dress shirts of 60% cotton/40% polyester, short-sleeve styling. Your choice of "Bradstreet" spread collar or "Dover" button-down collar style. Men's neck sizes 14½-17½, in white and light blue.

Shop Carolina East Mall, Greenville, Monday Through Saturday 10 a.m. Until 9 p.m.—Phone 756-B-E-L-K (756-2355)

LSU To Study Academic Impact

THE ASSOCIATED PRESS

NEW ORLEANS — A committee has been appointed at Louisiana State University to look into what Athletic Director Joe Dean called the devastating effect new academic policies under consideration would have on student athletes.

"There are a lot of factors in this. We have people saying that athletes must not only comply with the NCAA rules for admission but with the university's additional requirements as well. If we pass this we would be the only school in the country requiring our students to have physics coming out of high school. Even MIT doesn't do that," Dean said.

Dean said if athletes were required to take physics and a foreign language it would hurt recruiting.

"We already had a football recruit who told our football coach that if he had to take physics, he wouldn't come here," Dean said.

Under requirements that went into effect last fall, entering freshmen must have taken 17½ specific academic units in high school, including physics and a foreign language.

The NCAA rules call for only an 11-credit academic core of courses with a C average and a score of at least 15 on the American College Tests, used to determine college entrance.

Athletes are now exempted from making up the units not taken in high school, Dean said.

"Don't get me wrong, I'm all for academics, it's the reason we're here, but they're talking about making kids make up these courses on a college level if they put this rule into effect. Not a high school level, a college level," he said.

Interim Chancellor Grady Bogue said the faculty committee studying the admission policy is looking at the possibility of making it more flexible so it would recognize special talents as well as academic requirements.

"What the policy didn't address was what to do about students that don't meet requirements but have talents that make them ready for college so we have asked the faculty to reexamine it," Bogue said.

Football coach Mike Archer refused to discuss the possible rule changes, but said earlier if the policies go into effect, LSU's academic program would become a lot tougher than those at other schools and could cause players to choose to go elsewhere.

The effect of many of the proposed changes being considered would be minimal however, according to the dean of the Division of Academic Services.

"A decision to require physics would not amount to much because what we do is specify that the course they have to take is Physical Science 1001 which is a basic science course. Adding a foreign language requirement would just mean taking two semesters and I think it would be an exaggeration to say that puts us in a bad position," said Dr. Carruth McGehee.

Many major colleges require students to take courses including foreign languages and computer courses for graduation, McGehee said.

"In my estimation the LSU requirements and the NCAA requirements are almost a wash. The NCAA requires fewer courses but has no grade requirements. I think what you have to remember when you start changing requirements for athletes though, is that they have more constraints on them than the normal student has. They aren't as flexible in terms of the number of courses they can take, or in the amount of time they have during their seasons," said Larry Fitzmorris, director of the Academic Center for Athletics at LSU.

Of more concern, Dean and others said, could be a move afoot to change the basis for putting students on academic probation.

The proposed rule would place a student on academic probation — and make him or her ineligible for athletics — at an earlier point than is now the case, and would require the student to bring up his or her grades to a 2.0 average on a 4.0 grading scale by the next semester.

"If these changes are implemented you won't notice it for the first two or three years because of the underclassmen now on campus," said Dean. "But it will eventually take its toll on our athletic program. Everyone in athletics knows what the level field means, and if this is implemented we won't be playing on the same field as Alabama, or Georgia, or Auburn."

Pilgreens Lead Pant-Hers To Sectional 2-A Crown

By Lane Dunn
THE DAILY REFLECTOR

FARMVILLE — Two Panthers faced each other ready to fight at Farmville Central High School Friday for the Section I 2-A Girls basketball championship.

The North Pitt Pant-Hers prevailed over the East Duplin Panthers 64-59 to win and advance to the 2-A regionals this week.

Free throws and Keisha Pilgreen's 32 points made the difference. North Pitt took 36 foul shots opposed to East Duplin's 19.

North Pitt's numerous free throw opportunities were keyed by its aggressive offense and East Duplin's man-to-man defense. The two collided often and the result was many chances from charity stripe for North Pitt.

East Duplin coach Jerry Hunter said that he never considered switching to a zone defense to cut down on the fouls.

"We live with man and we die with man," he said.

North Pitt coach Mabel Perry gave credit for the win to a full-court press her team used in the second half and teamwork. The press created turnovers and allowed North Pitt to stay in the game despite many ball-handling errors on the Pant-Hers' part.

Keisha Pilgreen scored half of North Pitt's points but Perry said the whole team contributed.

"They worked hard and they've got guts," she said. "They beat a very good team."

Hunter said he didn't try to devise a defense during the game to cool Pilgreen off. "You can't come up with quickness at halftime," he said. "We've had trouble with that all year. Anybody with a real quick guard can beat us."

East Duplin led most of the first half but could not shake North Pitt. The game was tied 28-28 with 2:00 left but East Duplin scored the last five points of the half to take a 33-28 lead into intermission.

North Pitt came out hot in the second half and scored eight straight points to gain a three-point lead. East Duplin hung on, however, and the game was tied 44-44 at the end of the third quarter.

Early in the fourth quarter Pilgreen hit a basket to break a 46-46 tie. From there North Pitt took command and built up a six-point lead, the biggest of the game.

East Duplin clawed back in the last minute to make the game interesting. Laura Maready made a field goal and was fouled with nine seconds to go. She converted the free throw to pull the game back to three points and give East Duplin a chance.

But East Duplin couldn't complete the comeback. Pilgreen hit a free throw with four seconds left and her cousin Gwen Pilgreen added another with one second left to account for the final margin.

Gwen Pilgreen scored 14 points and Portia Clark had nine for North Pitt. Hannah Grady led East Duplin with 17 points while Maready scored 13 points and Celeste Brown added 12 points.

North Pitt advances to the regional playoffs Wednesday at South View High School, in Fayetteville, to play an opponent yet to be determined.

NORTH PITT (64)
K. Pilgreen 10 12-15 32, Leggett 1 1-2 3, Powell 1 4-5 6, Clark 4 1-4 9, G. Pilgreen 5 4-9 14, Sherrod 0 0-0 0. **Totals 21 22-35 64.**
EAST DUPIN (59)
Bostic 1 (1) 0-1 3, Maready 4 5-6 13, G. Brown 6 0-0 12, T. Brown 1 2-3 4, Pickett 3 0-0 6, Whaley 0 0-0 0, Lanier 2 0-0 4, Grady 6 5-8 17. **Totals 23 (1) 12-18 59**

North Pitt	14	14	16	20—64
East Duplin	15	18	11	15—59

Chargers...

(Continued From B-1)

coach Bob Murphrey said. "It was the most solid we've played. We got good games out of four people instead of just three."

Hertford County looked up to the challenge early on and led 15-10 after a 3-pointer by Darren Askew with 2:43 remaining, but Ayden-Grifton came right back with a 3-pointer by Tyndall to make it 15-13.

Joel White missed at the other end for the Bears and Peterson scored off a layup to tie the game at 15-15.

A turnover by Hertford County resulted in another basket by the Chargers, with Dixon doing the honors on a follow shot to make it 17-15.

Ayden-Grifton never trailed again.

Woodard and Peterson added a basket each to close the quarter and give Ayden-Grifton a 21-19 lead.

The Chargers continued to pour it on in the second quarter and broke away for good midway through the period with a 9-4 run that pushed a one-point advantage to a eight-point lead at 34-26. Ayden-Grifton eventually went into halftime with a 45-35 edge. Woodard hit two 3-pointers in the second period to aid the Chargers.

After a strong first quarter, the Bears were never able to muster a serious challenge.

"We didn't get into our halfcourt offense," Hertford County coach Charles Simmons said. "When we were running, there was too much individualism. Ayden-Grifton was very patient on offense and they did an excellent job on the boards.

"When we shot the ball, we got one shot. When they shot it, they often got second shots."

Peterson, who had 41 points Friday in a 76-66 win over Northampton East, received a great deal of attention from the Hertford County defenders but still ended up with 22 points.

Dixon, though, was a particular thorn in the side of the Bears. His 26 points were a game high and Hertford County center Tim Smith fouled out trying to stop him in the low post.

"He really hurt us," Simmons said. "When he got the ball down low. He did anything he wanted. Our big man fouled out in the third quarter and that didn't help."

By the end of the third quarter, Hertford County had made up little ground on the Chargers and still trailed 61-52, but that was as close as it would get.

After getting back within 67-56 on a follow shot by Askew, Dixon scored four points in a row and Tyndall hit a layup on full court pass from Peterson and then added two free throws the next time down the floor for a 74-56 Charger lead.

"We played solid defense," Murphrey said. "We stopped their penetration and we cut off the baseline. We made mistakes but we spread them out after we got into the game. This team (Hertford County) is not used to playing behind and that probably rattled them."

Joel White had 14 points to lead Hertford County, 22-3, which was the champion of the Northeastern 2-A Conference this season.

AYDEN-GRIFTON (86)
Peterson 9 4-9 22, Dixon 9 8-9 26, Tyndall 4 (1) 6-6 17, Woodard 4 (3) 7-8 17, Martin 0 0-0 0, Stokes 0 0-0 0, Williams 1 3-4 5, Wallace 0 0-0 0. **Totals 27 (4) 28-36 86.**
HERTFORD COUNTY (66)
Britt 5 2-2 12, White 3 8-9 14, Smith 6 0-0 12, Shuler 1 1-2 3, Futrell 6 0-0 12, Askew 5 (2) 0-0 12, Holley 1 (1) 0-0 3, White 0 0-0 0, Anderson 0 0-0 0. **Totals 27 (3) 11-13 66.**

Ayden-Grifton	21	24	16	28—86
Hertford County	19	16	17	19—86

Jordan Back On The Floor

THE ASSOCIATED PRESS

CHICAGO — A confident Michael Jordan returned to the court Saturday night and helped the Chicago Bulls defeat the Seattle Supersonics 105-88.

After missing last Wednesday's game in Boston, the first NBA game he has missed since March 13, 1986, Jordan said his groin injury healed faster than he had anticipated. Jordan had been told to rest at least four days and not go near a basketball court.

While getting his left thigh wrapped to protect the groin area, Jordan said:

"There was no way I was going to miss two straight games because in my mind I only needed about three days rest."

Jordan scored eight of his 18 points in the final period and handed out 15 assists in the Bulls' victory.

Rose...

(Continued From B-1)

two swapped points back and forth until Rose held a 64-61 lead with 2:43 left.

But Pat Garrett hit a layup with 2:34 showing and added another jumper with 2:07 to do. Anthony Darden made a jumper with 1:27 left to put the Trojans into a 67-64 lead and they never trailed again.

In the fourth quarter, Pine Forest made six of 12 free throws, including four of seven in the final 1:14 of the game.

With 20 seconds left Andre Jackson made a free throw for a 70-67 lead and after James Teel missed a three-pointer for Rose, Linc Butler hit another free throw for a 71-67 lead. Teel then canned a three-pointer with one second left to set the final margin.

Fouls hurt Rose in the final period as both Jamie Brewington and Johnny Ebron fouled out. Pine Forest hit on 18 of 25 free throws in the game.

Garrett led Pine Forest with 31 points, including 12 of 16 at the foul line. Jackson added 11 and Darden had 10.

Rose was led by Eric Edwards with 14, while Maurice Hines had 13, Teel had 12 and Brewington had 10.

Pine Forest will advance into the 4-A Regionals, to be played at the Cumberland County Arena in Fayetteville later this week.

Rose ends its season with a 18-9 record.

ROSE (70)
Teel 4 (2) 2-2 12, Ebron 4 1-2 9, Brewington 4 2-2 10, Crumpler 4 0-0 8, Powers 2 0-0 4, Joyner 0 0-0 0, Moore 0 0-0 0, Hines 5 3-4 13, Edwards 4 6-7 14. **Totals 27 (2) 14-17 70**
PINE FOREST (71)
Garrett 9 (1) 12-16 31, Jackson 5 1-2 11, Sapp 4 0-0 8, Butler 3 3-5 9, Darden 4 2-2 10, Cooper 1 0-0 2. **Totals 26 (1) 18-25 71.**

Rose	20	19	11	20—70
Pine Forest	14	20	14	23—71

Southern Durham Ousts Pam Pack

ANGIER — Southern Durham High School ousted Washington from the 3-A sectionals Saturday night, taking a 62-58 victory.

Steve Wilson led the Southern attack with 18 points while Lee English had 14, Tony Florence had 11 and Shane Newman had 10.

Nico Hines paced Washington with 20 while Steve Holly had 17 and Mike Moore had 10.

Further details were unavailable.

Sign DesignZ
TROPHIES!
Free Engraving
Special Introductory Prices
Located at Forrest Lock & Key
2715 E. 10th Street
752-7373

ATTENTION MR. FARMER
Chlor-O-Pic®
Is The MOST EFFECTIVE, MOST ECONOMICAL EASIEST TO APPLY and is RECOMMENDED and GROWER PROVEN to give you control of GRANVILLE WILT, BLACK SHANK and NEMATODES
HD HENDRIX & DAIL, Inc.
Soil Fumigation Specialists
P.O. Box 648 Greenville, N.C. 27834 Telephone 758-4263

NO PAYMENTS 'TIL JULY!
Buy tires or auto service in February or March and make no payment 'til July.
(Finance charges accrue during the deferred period. See us for complete details.)
OR GET 90 DAYS SAME AS CASH!
(Minimum monthly payment required. Finance charges refunded when paid as agreed.)
Dayton 123456789 JOHN SMITH
Performance Rated!
LeMANS Steel Belted Radial
• Wide 70-series and small metric sizes.
• European speed rated, yet affordably priced.
as low as $29.95 155SR12 Blackwall
Professional Alignment
Brake Specialists
Computer Balancing

Blackwall Sizes	Price
155SR13	$29.95
165SR13	$34.95
17570SR13	$39.95
18570SR13	$42.95

SOUTHERN TIRE Brokers
801 E. Greenville Blvd., Greenville, N.C
Phone: 756-5823
Open Monday-Friday 8:00-5:30, Sat. 8:00-1:00

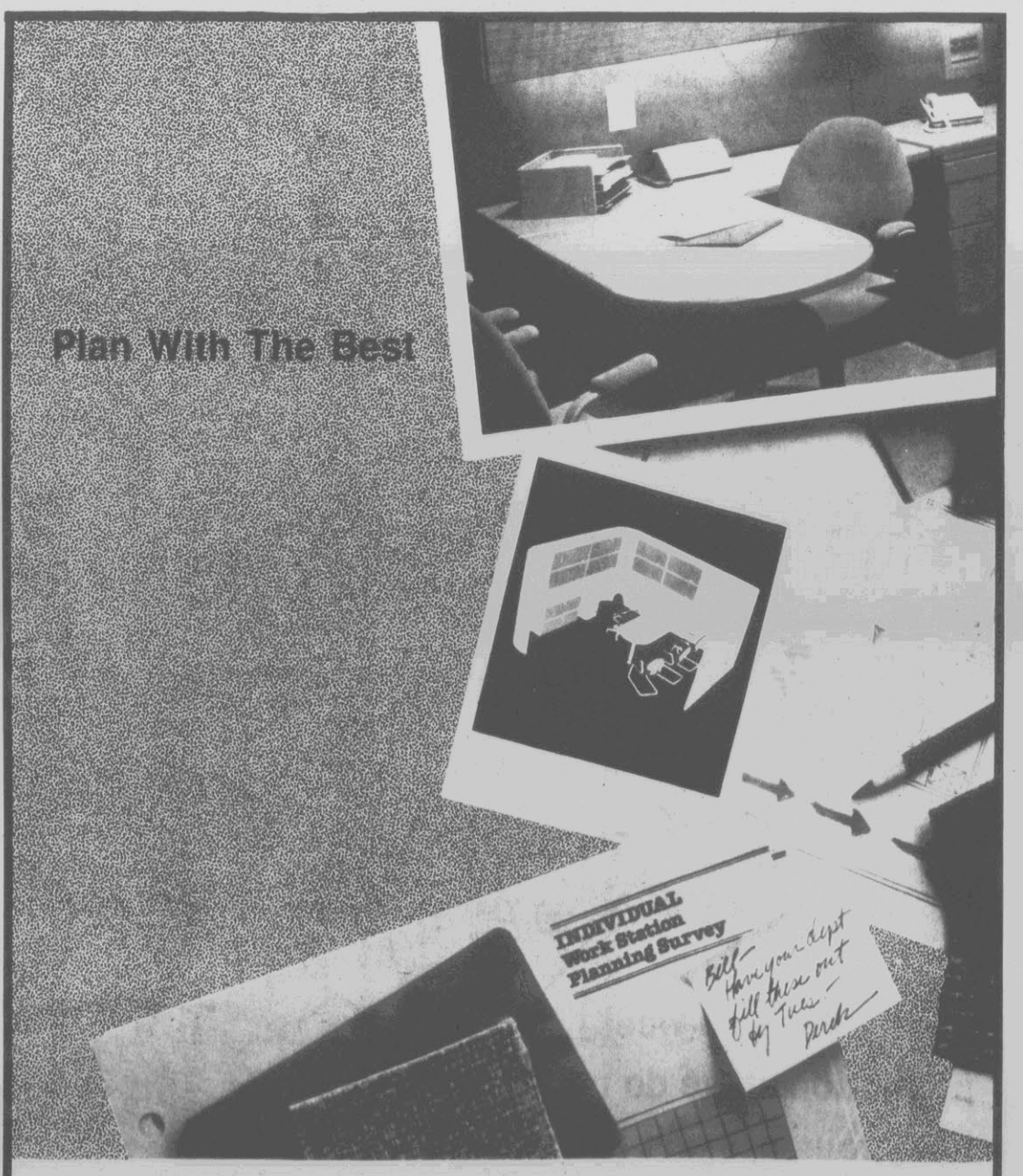

Our partnership with Haworth brings you comprehensive solutions for planning your office.
Plan With Us
For more information call or write:
COECO
carolina office equipment company
SINCE 1921
510 SOUTH GREENE STREET
GREENVILLE, N.C. 27834
758-1148
Authorized Dealer of Haworth Office Furnishings
HAWORTH®

RIGGAN SHOE REPAIR SHOP
DOWNTOWN GREENVILLE
111 WEST 4TH STREET
758-0204
Open Monday-Friday 8 a.m.-6 p.m.
• Saturday 9 a.m.-1 p.m.
Owned And Operated For 15 Years

Missouri Gains Big Eight Finals

THE ASSOCIATED PRESS

KANSAS CITY, Mo. — Anthony Peeler and Doug Smith keyed an 11-3 run beginning the second half and No. 10 Missouri used its height advantage to beat Kansas State 88-83 Saturday in the semifinals of the Big Eight tournament.

The Tigers, 26-7 and 6-4 under interim coach Rich Daly, meet No. 2 Oklahoma in Sunday's title game. With Daly subbing for head coach Norm Stewart, who underwent cancer surgery in February, Missouri finished second to the Soooners in the regular season.

Smith and Peeler each made quick baskets to open the second half and Mike Sandbothe's bank shot ended the run with Missouri holding a 50-33 lead over the Wildcats, 19-10.

LaKeith Humphrey and Steve Henson each made 3-pointers, pulling the Wildcats to 79-74 with 1:32 left. But Peeler then made two free throws for an 81-74 Missouri lead. With 51 seconds left, Kansas State's Fred McCoy fouled out and Mike Sandbothe made the front end of a one-and-one free throw for an eight-point lead.

Missouri's height allowed the Tigers to dominate most of the inside play. Kansas State's tallest starter was McCoy at 6-7, while Missouri's had Sandbothe at 6-8, Smith at 6-10, Greg Church at 6-8 and Gary Leonard at 7-1.

Missouri, winning its third straight after getting off to a faltering start under Daly, was led by Smith with 22 points and Peeler with 16.

LaKeith Humphrey scored 27 points for Kansas State Henson 16.

Missouri, which split its two regular-season games with Kansas State, took control of the boards and the game in the first half and led 39-31 at halftime.

After Billy Ray Smith's free throw cut Missouri's lead to 30-27, the Tigers outscored Kansas State 9-4 the rest of the half, with Lee Coward making a 3-pointwer and Leonard capping the surge with a follow shot.

KANSAS ST. (83)
Simmons 0-2 0-0 0, Dobbins 2-2 0-0 5, McCoy 5-10 3-4 13, Henson 6-14 2-3 16, Humphrey 9-17 6-10 27, Smith 3-5 4-6 10, Britt 1-2 3-3 5, Massop 2-4 0-2 4, Diggins 1-1 1-2 3. Totals 29-57 19-30 83.
MISSOURI (88)
Smith 10-18 2-2 22, Sandbothe 2-2 2-4 6, Peeler 5-9 6-8 16, Leonard 3-7 1-1 7, Coward 5-7 0-1 11, Church 4-8 4-6 12, Irvin 3-8 5-6 12, Buntin 1-1 0-0 2. Totals 33-60 20-28 88.

Halftime—Missouri 39, Kansas St. 31. 3-point goals—Kansas St. 6-12 (Humphrey 3-4, Henson 2-5, Dobbins 1-1, Smith 0-2), Missouri 2-3 (Irvin 1-1, Coward 1-2). Fouled out—McCoy. Rebounds—Kansas St. 27 (Massop 6), Missouri 35 (Church 8). Assists—Kansas St. 11 (Henson 4), Missouri 21 (Sandbothe 8). Total fouls—Kansas St. 22, Missouri 23. Technicals—Peeler. A—16,492.

Louisville.....71
Memphis State.....70

COLUMBIA, S.C. (AP) — Freshman Everick Sullivan hit a free throw with two seconds remaining to lift 16th-ranked Louisville to a 71-70 victory over Memphis State Saturday in the semifinals of the Metro Conference tounament.

The Cardinals, the defending tournament champions, will face the winner of the South Carolina-Florida State game, which was played later Saturday. The championship game will be played Sunday at the Carolina Coliseum.

The Cardinals, 21-8, rallied from a nine-point deficit with 3:32 left to beat the Tigers, 21-10, and advance to the finals for the fourth consecutive year.

LaBradford Smith capped an 8-0 run with a three-point play to cut the lead to 70-69 with 1:46 left. Sullivan, who played his high school basketball in South Carolina, then hit the second of two free throws to tie it with 1:07 to go.

After Memphis State's Elliott Perry missed a 3-pointer, Sullivan was fouled. Sullivan, a 63 percent free-throw shooter, hit the first but missed the second. But after a time out, Memphis State turned the ball over as time expired.

The loss overshadowed a season-high 26 points by Cheyenne Gibson, and an outstanding second half by Perry, who scored 15 of his 20 points in the final 20 minutes.

Smith led the Cardinals with 18 points, while Pervis Ellison had 17 and Kenny Payne 12. Keith Williams scored 10.

The Tigers led by as many as seven in the first half, but Louisville battled back to tie it at 34 at the half.

Memphis State scored eight points in a row to take a 58-50 lead with 8:48 left, but the Cardinals cut the lead to 62-61 with 5:16 to go.

An 8-0 run gave Memphis State a 70-61 lead with 3:32 left. But the Cardinals rallied to earn a shot at their seventh tournament title in the 14-year history of the league.

LOUISVILLE (71)
Payne 6-13 0-1 12, Kimbro 0-4 0-0 0, Ellison 8-14 1-1 17, Williams 5-12 0-4 10, Smith 6-10 6-6 18, Sullivan 2-5 2-6 7, Spencer 2-3 3-6 7, Holden 0-0 0-0 0. Totals 29-61 12-24 71.
MEMPHIS STATE (70)
Smith 2-11 3-4 7, Douglas 1-3 0-0 2, Ballard 0-2 3-4 3, Gibson 6-12 12-14 26, Perry 7-16 3-3 20, Mundt 2-8 0-0 4, Madlock 3-4 0-0 6, McClain 0-0 0-0 0, McLaughlin 1-2 0-0 2, Watson 0-0 0-0 0. Totals 22-58 21-25 70.

Halftime—Louisville 34, Memphis St. 34. 3-point goals—Louisville 1-8 (Sullivan 1-2, Payne 0-2, Williams 0-2, Smith 0-2), Memphis St. 5-15 (Perry 3-10, Gibson 2-5). Fouled out—Kimbro, Gibson. Rebounds—Louisville 40 (Ellison 11), Memphis St. 37 (Ballard 12). Assists—Louisville 15 (Payne 4), Memphis St. 12 (Douglas 12). Total fouls—Louisville 17, Memphis St. 25. A—NA.

Ball State.....77
E. Michigan.....76

TOLEDO, Ohio (AP) — Paris McCurdy sank two free throws with four seconds left and No. 19 Ball State, profiting from a mistake by Eastern Michigan's Kory Hallas as time expired, beat the Hurons 77-76 in a Mid-American Conference tournament semifinal game Saturday.

Hallas, apparently thinking the Hurons trailed by two instead of three points, drove in for a layup as the game ended rather than trying a 3-pointer that would have forced overtime. Hallas had hit a 3-pointer with 1:36 to play to pull Eastern Michigan within 74-73.

Keith Stalling's free throw with 16 seconds to go gave Ball State a 75-73 lead. Eastern Michigan's Isaac Henderson, fouled with five seconds left, made the first free throw but missed the second. McCurdy grabbed the rebound, was fouled, and converted both shots. Hallas followed with his layup that left Eastern Michigan a point short and, with a 16-13 record, in danger of being overlooked for postseason play.

Billy Butts scored 19 points and Curtis Kidd added 16 for Ball State, 27-2. McCurdy added 13 points and 11 rebounds.

Lorenzo Neely scored 17 and Howard Chambers and Hallas 15 apiece for the Hurons.

Ball State led 41-35 at the half and 50-43 with 14:25 to play. But the Hurons came back to cut the margin to 59-57 and eventually went ahead 70-69 on two Neely foul shots.

A free throw by McCurdy and two by Stalling put Ball State ahead for good at 72-70.

E.MICHIGAN (76)
Neely 6-12 5-5 17, Hallas 6-13 2-3 15, Chambers 6-8 1-1 15, Henderson 4-8 3-8 11, Hughes 3-5 0-0 9, Ch.Thomas 2-3 0-0 6, Ca.Thomas 1-2 0-0 3, Nolan 0-0 0-0 0, Desalvo 0-3 0-0 0. Totals 28-54 11-17 76.
BALL ST. (77)
Butts 7-12 2-3 19, Kidd 7-8 2-5 16, McCurdy 4-8 5-9 13, Parrish 3-6 5-6 11, Stalling 3-8 3-4 9, Miller 3-7 0-0 9, Nichols 0-2 0-0 0, Muller 0-1 0-0 0, Spicer 0-0 0-0 0, Hall 0-0 0-0 0. Totals 27-52 17-27 77.

Halftime—Ball St. 41, E. Michigan. 35. 3-point goals—E. Michigan 9-18 (Hughes 3-4, Ch.Thomas 2-3, Chambers 2-4, Hallas 1-1, Ca.Thomas 1-2, Neely 0-4), Ball St. 6-13 (Miller 3-6, Butts 3-7). Fouled out—Ca.Thomas, Parrish. Rebounds—E. Michigan. 31 (Henderson 7), Ball St. 34 (McCurdy 11). Assists—E. Michigan. 14 (Henderson 5), Ball St. 11 (Nichols 3). Total fouls—E. Michigan 23, Ball St. 19 A—NA.

Florida.....76
Tennessee.....71

KNOXVILLE, Tenn. (AP) — Florida took another step toward adding the Southeastern Conference tournament title to its regular season crown Saturday, downing Tennessee 76-71 on a late-game surge led by Livingston Chatman and Cliford Lett.

On Sunday, Florida meets the winner of Saturday's second semifinal game, between Vanderbilt and Alabama, for the title.

Chatman, who scored 25 points, broke a tie at 61 with a free throw with 3:55 left in the game, then padded that with a field goal at 3:37. Lett and Renaldo Garcia stretched the lead to 71-61 at the foul line as Tennessee had to foul in an attempt to get the ball.

Florida's final eight points came at the foul line.

Lett finished with 17 points. Garcia had eight, all from the line in the final 2:07.

Tennessee cut the lead to 67-71 on 3-point shots by Mark Griffin and Doug Roth, but could get no closer.

There were 12 ties and 14 lead changes before Florida took the lead for good.

Roth led Tennessee scoring with 14 points, and he had 11 rebounds. Griffin had 12 points and seven rebounds.

Also in double figures for the Vols were Dyron Nix and Greg Bell with 12 each and Clarence Swearengen with 10.

Dwayne Schintzius had 10 points, 13 rebounds and four blocked shots for Florida. In addition, he blocked the lane so thoroughly that Tennessee was forced into an outside game.

Alabama.....83
Vanderbilt.....79

KNOXVILLE, Tenn. (AP) — Alabama finally found its shooting touch away from home, where the Crimson Tide logged a 14-0 record this season.

With Alvin Lee scoring 24 points, including three consecutive 3-pointers during one stretch, the Tide shot 55 percent overall and trimmed Vanderbilt 83-79 in the semifinals of the Southeastern Conference Saturday.

"I think the defense won it, and another thing I think was that we shot the basketball with much more authority than we shot it on the road for a long time," Tide coach Wimp Sanderson said.

It was the fourth victory in a row for the Crimson Tide, 22-7, and set up a tournament title battle between second-place Alabama and conference champion Florida, which downed Tennessee 76-71 in Saturday's other semifinal game.

It will be the sixth time in the last eight years that Sanderson has guided the Tide to the tournament finals, winning it twice.

Advance Auto Parts

MEETS ALL NEW CAR REQUIREMENTS

Advance Auto Parts Motor Oil Supreme SAE 10W-40

NEW IN ADVANCE

Mobil super 10W-40 — Saves Gas
Mobil super 10W-30 — Turbo Performance
Performance

Havoline Supreme 10W-40 Motor Oil Saves Gasoline — COOL UNDER FIRE! — 1 U.S. QUART 0.946 LITER

VALVOLINE "Motor Oil Is NOT Just Motor Oil." VALVOLINE All-Climate SAE 10W-40 MOTOR OIL

Advance Auto Parts 10W30 Or 10W40 Motor Oil .69 Each Qt./LIMIT 1 CASE

Mobil 10W30 Or 10W40 Motor Oil .79 Each Qt./LIMIT 1 CASE/Reg. Price Thereafter

Havoline 10W40 Motor Oil .89 Each Qt. LIMIT 1 CASE

Valvoline 10W30 Or 10W40 Motor Oil .99 Each Qt. LIMIT 1 CASE

MAINTENANCE FREE Advance Auto Parts 6500

FREE Installation On Most U.S. And Import Cars & Trucks

SOUND SOLUTION
Heavy Duty Mufflers 17.88 Each For Many U.S. & Import Applications

Heavy Duty Tailpipes 14.88 Each Clamps .... 1.99 Each For Many U.S. & Import Applications

Gabriel SHOCKS & STRUTS
Red Ryder Gas Shocks 14.88 Each For Many U.S. & Import Applications Limited Lifetime Warranty**

Red Ryder Shocks 11.88 Each For Many U.S. & Import Applications Limited Lifetime Warranty**

410 To 630 Cold Cranking Amps
65-Month Battery 42.99 Each W/Trade (Excludes Group 65)

875 Cold Cranking Amps
Champion Battery 89.95 Each W/Trade 72-Month Limited Warranty**
575 CCA* Battery..... 59.95 Each Exch.

Fram Air Filters 3.99 Each Reg. To 5.99 ALL OTHER FRAM AIR FILTERS $1 OFF

Advance Auto Parts Spark Plug Wire Sets
Meets Or Exceeds Original Equipment Quality

Electronic Ignition		Standard Ignition	
4-Cyl.	9.99 Ea.	4-Cyl.	5.99 Ea.
6-Cyl.	12.99 Ea.	6-Cyl.	8.99 Ea.
8-Cyl.	16.99 Ea.	8-Cyl.	9.99 Ea.

FORD ORIGINAL EQUIPMENT
Motorcraft FL-1A LONG LIFE OIL FILTER
Motorcraft Oil Filters 2.99 Each/Mfg. # FL1A, FL 400 LIMIT 2

Your Choice
AC Or Motorcraft Regular Or Non-resistor Spark Plugs .99 Each LIMIT 8

SYLVANIA GTE
Halogen 4-Headlamp System 7.99 Each
Halogen 2-Headlamp System 15.99 Each
Headlamp Installation Tools 10% OFF

IN-STORE STOCK ONLY
2-Year Limited Warranty**
NEW Fuel Pumps 14.88 Each Exch. Excludes Electric Fuel Pumps For Many Domestic Applications Special Order Slightly Higher

Super Heavy Duty 750 Cold Cranking Amps Battery 51.99 Each Exch. 72-Month Limited Warranty**
50-Month Battery ..... 39.99 Each Exch. 310 To 410 Cold Cranking Amps
30-Month Battery ..... 29.99 Each Exch. 280 To 380 Cold Cranking Amps

Lawn & Garden Battery 26.99 Each W/Trade / 190 Cold Cranking Amps

THE CHOICE IS YOURS
COMPARE BEFORE YOU BUY
- We Stock Batteries For Most U.S. & Import Cars And Light Trucks
- We Stock Batteries For 1989 Models
- We Stock Batteries For Trucks And Vans
- We Stock Batteries For Garden & Utility Equipment
- We Do Free Electrical Systems Check
- We Stock Batteries For 6-Volt Systems
- We Are Open 364 Days A Year To Serve You
- We Dispose Of Your Old Battery To Keep The Environment Clean

TRICO
Trico Wiper Blades Or Refills 3.99 Each Blade/Refills Pair

IN-STORE STOCK ONLY
1-Year Limited Warranty**
Remanufactured Brake Master Cylinders 18.88 Each Exch. For Many Domestic Applications Special Order Slightly Higher

FEL-PRO
All Fel-Pro Gaskets 10% Off Everyday Low Prices

ARMOR ALL
Armorall Protectant 1.99 Each / 8 Oz. 64 Oz. 13.88

• Prices Good Thru Sat., March 18, 1989 • We Reserve The Right To Limit Quantities • All Special Order Merchandise Not Subject To Advertised Prices •
(**Complete Warranty Information Available At All Advance Auto Parts Stores)

MasterCard DISCOVER VISA

HOURS: Monday-Saturday, 8 a.m.-8 p.m., Sunday, 1 p.m.-6 p.m.
SOUTHPARK SHOPPING CENTER
115 Red Banks Road
PHONE: 756-9899

APDQ Advance Auto Parts
ORDERS PLACED PRIOR TO NOON MOST LOCATIONS SAME DAY DELIVERY

$ CHECK CASHING $
TAX REFUND-GOVERNMENT
PAYROLL-INSURANCE
Stereo Village Jewelry & Pawn
317 Arlington Blvd.-Phone 756-9988

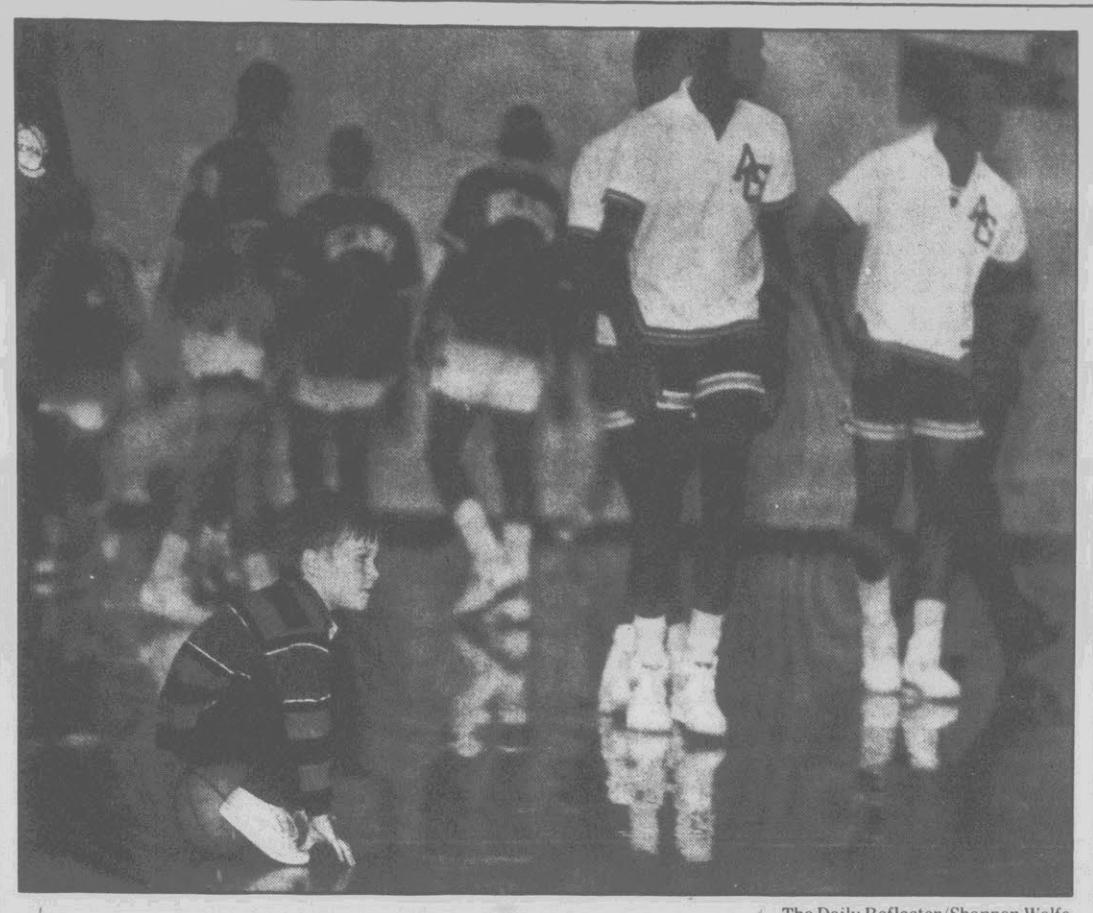

The Daily Reflector/Shannon Wolfe

My Time's Coming

Travis Rogerson, 4, the son of North Pitt girls' assistant basketball coach Lynn Rogerson, sits on a basketball as he watches Ayden-Grifton's boys warm up for their Sectional 2-A Championship game at Farmville Central Saturday night.

Valkyries Defeat Tarboro To Gain Sectional Finals

By Tim Chandler
THE DAILY REFLECTOR

PINETOPS — For the first time since 1983, D.H. Conley's girls' basketball team was able to celebrate after a state playoff game.

The Valkyries, behind strong offensive performances from Lendora Tyson and Glenda Hardy, rolled to a 67-57 win over Tarboro in a Section I 3-A semifinal game.

The victory marked the first in state playoff action for Conley since the 1983 team finished second in the state.

Tyson led the way for the Valkyries with 26 points, while Hardy added 24. Forward Charlene Davenport also chipped in 10 points for Conley.

Hardy helped Conley take control of the game in the third quarter as she reeled off the final eight points of the period to give the Valkyries a 44-37 lead heading into the fourth quarter.

Conley had gone in tied, 30-30, at the half, behind 18 first-half points from Tyson.

"We've got to have somebody to step in for us and take the up some of the offensive slack when they tighten up on Lendora," Conley coach Keith Gould said. "When they're that tight on her, somebody's got to be free. Glenda was and she got into the flow of the offense for us."

Tarboro had gone to a matchup zone in the second half with two players guarding Tyson closely.

"We try to pride ourself on our defense," Tarboro coach April Ross said. "But that's what broke down today. We were keying so much on number 25 (Tyson) and then number 3 (Hardy) hurt us."

Hardy connected on the first field goal of the fourth quarter to push the Valkyrie lead to nine, 46-37, with 7:50 to play.

Conley later stretched the lead to 11, 50-39, at the 6:07 mark when Tyson scored inside after an assist from Virginia Hall.

From there, the Valkyries were never really threatened again as Tarboro could get no closer than seven points.

In the first half, Tarboro managed to stay close thanks to clutch outside shooting from Tiffany Turner and Gwen Knight. Turner finished as the game's leading scorer with 27 points, while Knight added 11, eight of which came in the first two quarters.

Turner canned a 3-pointer from the corner with 3:04 to play in the first period to give Tarboro an 11-9 lead.

After a pair of free throws by Hardy tied the game at 11-11, Knight drilled a trey for a 14-11 Tarboro lead with 1:59 left in the period.

Hardy then scored the next five points to push Conley up 16-14, but Turner scored with a baseline jumper late in the quarter to knot the score at 16-16 heading to the second period.

"We knew that they (Knight and Turner) would come out shooting the threes," Gould said. "We were hoping that one of them would be off. But they both shot the eyes out of it tonight."

Turner began the second quarter with another 3-pointer to put Tarboro up 19-16 early.

Tyson, however, took over for Conley then, scoring eight points in a 10-point Valkyrie run, which gave them a 26-19 lead with 3:15 to play in the half.

Tarboro fought back, sandwiching 3-pointers by Knight and Turner around a score from Tyson to close within three, 28-25 with 1:51 to play in the half.

After Tyson gave the Valkyries a 30-25 lead, Turner scored three points from the free throw line to lead Tarboro on a 5-0 run in the final minute, which tied the game at the half.

"Tarboro was really aggressive," Gould said. "I am tickled to death with the way the girls played and I feel fortunate to have gotten a win."

The Valkyries, 20-5 for the year, will play East Wake Monday at 6:30 p.m. for the sectional championship. Tarboro ends up the year with a 12-8 record.

TARBORO (57)
Lloyd 4 1-2 9, Harper 3 2-2 8, Turner 7 (4) 9-11 27, Knight 4 (3) 0-0 11, Roberts 0 0-0 0, Phillips 0 0-0 0, Suggs 0 0-0 0, Cobb 0 0-0 0, Bass 1 0-0 2. **Totals 18 (7) 12-15 57.**

D.H. CONLEY (67)
Hardy 8 8-10 24, Tyson 12 2-3 26, Gardner 0 2-6 2, Davenport 3 4-8 10, Bradburn 0 2-3 2, Hall 1 1-3 3, Adams 0 0-0 0. **Totals 24 19-23 67.**

Tarboro	16	14	7	20—57
D.H. Conley	16	14	14	23—67

Farmville Rolls...

(Continued From B-1)

man to man because their guards post so well," Terrell said. "We switched to a zone (a 1-2-2) and it took them out of the ball game."

The move closed off the entry passes to Clinton's inside players and also forced them into a number of turnovers which resulted in layups off the fast break at the other end.

"They started to exert themselves defensively," Clinton coach Jim Squibb said. "Their rebounding did that."

Reggie Barrett scored 10 of Farmville's 15 first-quarter points to keep the Jaguars in the game early on.

"Before the game, I talked to my two seniors (Barrett and George Burnette) and told them that they have to be the ones to take us to Fayetteville," Terrell said. "(Reggie) is a senior. He took over when it was needed."

Jarvis Lang, the Jaguars' 6-5 junior center, came alive in the second period with 10 of his 17 points.

"We didn't want this to be our last game," Barrett said. "In the first quarter, we just weren't into it. In the second quarter, we came out and played like we were supposed to."

Barrett opened the second quarter by scoring off a back door play to make it 18-17.

Jerris McPhail missed a jumper at the other end and Burnette rebounded the ball and scored off the break to make it 19-18 with 6:58 left. Clinton turned it over on the next possession and Lang scored off the fast break for a 22-18 Farmville lead.

Lang scored again with 5:22 left off a dunk. Ervin Forbes hit a free throw and Lang hit another jumper with 4:08 to go in the half for a 27-20 Farmville lead.

Barrett hit a jumper with 2:58 left to make it 29-20. Reserve Johnny Tyson then blocked a shot by Scooter Banks and Lang scored off a dunk on the fast break for a 31-20 advantage.

Bud Farmer broke the drought for Clinton with a lay in with 2:22 left in the half, but he was called for a technical on the play. Burnette cashed in with two free throws and on the ensuing possession, Chris Hunter broke free for a basket inside and a 35-22 edge.

By the half, Farmville led 41-24 and that was pretty much the ball game.

The second quarter hole was more than Clinton could come back from.

"They got behind and kind of panicked," Terrell said.

Clinton, which closes the year at 17-8, was led by Banks with 18 points.

FARMVILLE (77)
Lang 8 1-2 17, Carr 4 4-5 12, R. Barrett 10 4-5 24, Foreman 5 4-5 14, Burnette 1 2-2 4, Forbes 0 1-2 1, Hunter 1 0-0 2, D. Barrett 0 0-0 0, Tyson 0 0-2 0, Wade 0 0-0 0, Suggs 0 0-0 0, Parker 1 0-0 2, Reid 0 0-0 0. **Totals 30 (1) 16-23 77.**

CLINTON (60)
McPhail 6 (1) 4-5 17, Banks 8 (1) 1-6 18, Farmer 4 2-2 10, Hargrove 3 3-5 9, Williams 0 0-0 0, Gale 0 4-4 4, Sloan 1 0-0 2, R. Bell 0 0-0 0, D. Bell 0 0-0 0, Griper 0 0-0 0, Faison 0 0-0 0. **Totals 22 (1) 14-22 66.**

Farmville	11	33	10	23—77
Clinton	15	9	12	24—66

Vikes Gain Finals...

(Continued From B-1)

They played so well on defense.

"It would have taken a very, very good effort on our part to win," Griggs said. "But the people that normally hit for us couldn't get into position on the posts. But that's a credit to the good defense they were playing."

The Cougars, who finish their year at 14-12, rallied at the end of the quarter as Demetrius Wilson, who finished with 14 points, scored the final five points of the period to close the gap to 21-9.

Wilson then scored the first basket of the second period with 7:42 left in the half to trim the lead to 21-11.

"I thought we played real ragged at times in the first half," Conley coach Cobby Deans said. "But we seemed to settle down and play better in the second half."

Bershaun Thompson, who finished with 13 points, then broke the Viking scoring drought with 7:14 left in the half when he drilled a 3-pointer for a 24-11 lead.

By the 5:20 mark, Conley led 27-12 after a free throw from Paul Merritt and a layup by Martin Patrick.

The Vikings stretched the lead to 16, 32-16, by the 3:12 mark of the quarter thanks to five straight points by Junior Farrow, who led Conley with 14 points.

The Cougars closed back to within 13, 35-22, with 1:23 left in the half after a pair of layups by David Hinton, who finished with 13 points.

Jason Wing, however, pushed the lead to 38-22 at the half when he canned a 3-pointer with one tick left on the clock after the Vikings had held for the final shot.

The Vikings ended all doubts of the outcome in the third period when they raced to a 55-31 lead by the end of the period.

Of the 17 points Conley scored in the period, 10 came on layups, while two more came at the free throw line and wound up 3-point plays.

"In the second half, Jason (Wing), Junior (Farrow), Terry (Williams), Stacey (Green) and J.J. (Stephenson) typified what we were trying to do," Deans said. "Once they started doing that we seemed to play real well."

Stephenson scored six of his seven points in the final period, with four of the points coming on a pair of dunks.

Deans was able to clear his bench as all the regulars were pulled from the game with three minutes to play in the fourth quarter.

The Vikings now must prepare for a East Carteret team which they handled with ease twice during the regular season. But Deans, doesn't see that as any aid to his team.

"East Carteret is a much better team than when we played them last time," Deans said. "I'm expecting a very tough game from them."

APEX (51)
Hooker 1 (1) 0-0 3, McClain 0 0-0 0, Chrismon 0 0-0 0, Hornbeck 1 0-0 2, D. Hinton 6 (1) 0-0 13, Savritch 0 2-2 2, T. Hinton 3 4-6 10, Wilson 5 (1) 3-4 14, Moss 1 4-4 6, Howard 0 0-0 0, Rascoe 0 1-2 1. **Totals 17 (3) 14-18 51.**

D.H. CONLEY (78)
Wing 1 (1) 5-6 8, Green 2 0-2 4, Thompson 4 (3) 2-2 13, Merritt 3 4-7 10, Farrow 5 (1) 3-4 14, Williams 4 1-2 9, Patrick 3 1-2 7, Artis 0 0-0 0, Stephenson 3 1-2 7, Telfaire 0 1-2 1, Barrett 0 1-2 1, McCullough 1 0-0 2, Mobley 1 0-1 2. **Totals 27 (5) 19-32 78.**

Apex	9	13	9	20—51
D.H. Conley	21	17	17	23—78

Kmart the Saving Place
1989 K mart Corporation

WHY WAIT FOR A SALE? OUR PRICES ARE LOW EVERY DAY!

Promise Service • Value Satisfaction that's our promise

CUSTOM A/S
$25 P155/80R13
•35,000-mile warranty*
•Sure all-surface traction
•Steel belted whitewall

SIZE	PRICE
P155/80R13	$25
P165/80R13	$30
P175/80R13	$33
P185/80R13	$35
P185/75R14	$36
P195/75R14	$38
P205/75R14	$40
P205/75R15	$42
P215/75R15	$43
P225/75R15	$45
P235/75R15	$46

Mohawk RUBBER COMPANY
OLYMPIAN X/T
34.97 P155/80R13
•55,000-mile warranty*
•Our best radial tire
•Traction in rain/snow

SIZE	PRICE	SIZE	PRICE
P155/80R13	34.97	P195/75R14	45.97
P165/80R13	36.97	P205/75R14	47.97
P175/80R13	39.97	P205/75R15	50.97
P185/80R13	41.97	P215/75R15	52.97
P185/75R14	42.97	P225/75R15	54.97

Mohawk RUBBER COMPANY
DIMENSION IV
•45,000-mile warranty*
•Crisscross tread design

SIZE	PRICE	SIZE	PRICE
P155/80R13	$29	P195/75R14	$39
P165/80R13	$31	P205/75R14	$41
P175/80R13	$34	P205/75R15	$43
P185/80R13	$36	P215/75R15	$44
P185/75R14	$37	P225/75R15	$46
P185/70R14	$38	P235/75R15	$48

PERFORMANCE SR1000 GT
•45,000-mile warranty*
•Speed rated to 112 mph

SIZE	PRICE	SIZE	PRICE
P175/70SR13	41.97	P215/60SR14	54.97
P185/70SR13	45.97	P245/60SR14	59.97
P185/70SR14	48.97	P235/60SR15	60.97
P195/70SR14	49.97	P255/60SR15	64.97
P205/70SR14	51.97	P215/65SR15	57.97
P225/70SR15	59.97		

While Quantities Last

BRIDGESTONE
S402
•55,000-mile warranty*
•Speed rated to 112 mph

SIZE	PRICE	SIZE	PRICE
P155/80R13	37.97	P205/75R14	56.97
P165/80R13	41.97	P205/75R15	58.97
P175/80R13	44.97	P215/75R15	60.97
P185/75R14	49.97	P225/75R15	63.97
P195/75R14	53.97	P235/75R15	66.97

*Limited Tread Wearout Warranty-Details In Store Mounting Included No Trade-In Required Road Hazard Warranty Available-Details In Store
Tires And Services Available Only In Stores With Service Open 8AM-6PM; Closed Sunday

FUEL INJECTOR TUNE-UP 39.97
For most injector systems

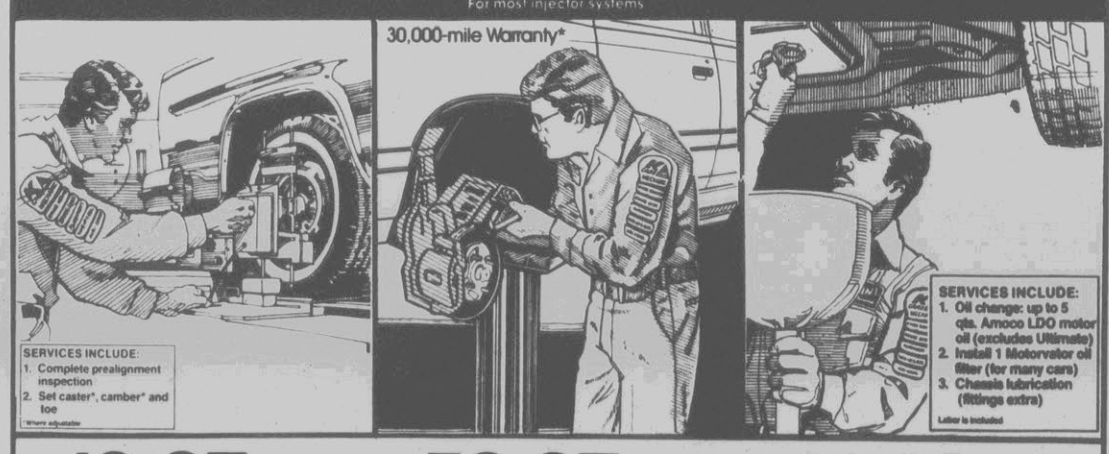

19.97
Sale Price. Front-end alignment for many cars.
Alignment Contract*, 35.97
*5-yr./50,000 miles—Details in store
Additional parts and services extra

59.97
2-wheel disc or drum brake special for many U.S. cars. Imports, lt. trucks extra.
Additional parts, services extra Semimetallic pads extra *Limited warranty-Details in store

11.88
Sale Price. Amoco LDO oil/lube/filter for many cars and light trucks.
Additional parts, services extra

STARTERS AND ALTERNATORS AVAILABLE

Installation Extra

75-month Warranty**

KC24MF Starting Battery, 49.93

24.97 Sale Price
Ea. Super Struts*.
GM X Or A Cars 29.97
Ford/Mercury Cars 34.97
*For Omni, Horizon Additional parts, services extra Alignment recommended on many cars with strut replacement Gas struts $20 more per car

62.97* EXIDE
Everyday Low Price. Centura 650; 650 CCA's. For many cars, lt. trucks.
*Auto batteries, $3 less with exchange
**Limited warranty-Details in store

64.93
KM24MF marine trolling and RV battery. 620 MCA's.
Voyager KM27MF 69.93

MasterCard VISA DISCOVER

On-Sale Mon. March 13 Thru Sat., March 18

GREENVILLE SQUARE SHOPPING CENTER
Open 8 a.m. to 6 p.m. Monday thru Saturday
Call 756-5953 for appointment, please

RAIN BIRD
Irrigation Systems
"FOR ALL OF YOUR IRRIGATION NEEDS"
Complete Product Inventory — Competitive Prices
Prompt Service & Delivery — Free Estimates
Hendrix Barnhill Co., Inc.
919-752-4122
1819 Progress Rd. Greenville, N.C. 27835

Universal Life Insurance... so flexible it can adjust to your changing needs and a fluctuating economy. Check with State Farm.

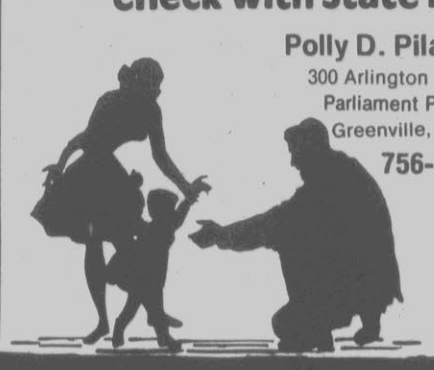

Polly D. Piland
300 Arlington Blvd.
Parliament Place
Greenville, N.C.
756-8886

Like a good neighbor, State Farm is there

STATE FARM INSURANCE

State Farm Life Insurance Company
Home Office: Bloomington, Illinois

Beware The 'At-Large Eater'

THE ASSOCIATED PRESS

KANSAS CITY, Mo. — Nine men meeting behind locked doors and protected by armed guards this weekend have a word for teams like Rutgers.

They call them at-large eaters. And if very many of them appear this year, they will have a big impact on who makes the 64-team NCAA Tournament and where they're sent when the field is unveiled Sunday afternoon.

Coming out of nowhere, at-large eaters grab one of the NCAA's 30 automatic bids by pulling off an upset in a conference postseason tournament, as Rutgers did Friday in the Atlantic 10. With an 18-12 record, Rutgers would merit small consideration for one of the 34 at-large berths that fill out the field.

But by locking up their league's automatic, they may force the selection committee to spend an at-large on somebody who would ordinarily figure to get in with an automatic — such as the Atlantic 10's Temple Owls.

"The at-large eaters provide us with an entrant that otherwise wouldn't be there," said Jim Delany, Ohio Valley Commissioner and chairman-designate of the committee. "It means there is one fewer at-large position. And it can put more pressure on the committee."

The committee does not necessarily scorn at-large eaters. The NCAA's steadfast policy has been to encourage growing interest in college basketball by guaranteeing lesser conferences and teams a place in the tournament. And going from a 7-22 record last year to this year's NCAA field is certain to excite interest on the Rutgers campus in New Jersey.

"Upsets are part of the beauty of basketball," said Delany. "We've had as many as five or six conference tournament upsets in a year, and we've had years when there was none."

With no way of knowing how many at-large eaters would rise up to complicate things, the commmittee sequestered itself Friday morning, beginning marathon deliberations.

Befitting its hard-won stature among the country's premier sporting events, the NCAA Tournament is taking on even more the trappings of importance. For the first time, the committee blocked off the entire top floor of Kansas City's Hyatt Regency Hotel for the weekend and posted armed guards at the elevator door.

"I don't know if we'll need the security, but we'll need the time," said Tom Jernstedt, an associate NCAA executive director and chairman of the tournament. "I think this year it could be more difficult than ever to seed teams at the higher levels and to assign them to the various sites."

Another complicating new twist is a rule that outlaws the home court advantage. This could work to the disadvantage of top-ranked Arizona since the Wildcats can't play on their home court in Tucson in the first round of the West Regional.

But the committee has not outlawed the "home crowd" advantage, which possibly could work to the great benefit of teams like Indiana and Georgia Tech, to name only two.

"The No. 1 objective is to balance the bracket," Jernstedt said. "So we seed each of the four regionals one through 16, evaluate teams, and then determine where they should be sent. At the higher level of competition, there appears to be more parity than ever before, which will make that judgement even tougher, and it's never been easy." Making teams ineligible to play tournament games on their home floor was supposed to be done in 1991, but the commmittee moved it to this year while conceeding that several apparent discrepancies may arise.

Wherever a team plays 50 percent or more of its games is declared its home court. Thus, Arizona cannot be at Tucson for the first round.

But Indiana, a possible No. 1 seed in the Midwest, may wind up playing tournament games before the friendly folks at the Hoosier Dome in Indianapolis since Bobby Knight's team is officially "home" in Bloomington.

Georgia Tech may play in the Omni in Atlanta, which is just a few miles from its campus and certain to offer the Yellow Jackets all the comforts of home. Another home crowd situation could arise at Greensboro, N. Car., with whatever Atlantic Coast Conference teams are assigned there.

"This will be our next controversy," Jernstedt said. "For years, it was 'How can the NCAA permit teams to play on their home courts?' We discussed it and discussed it with all interested parties.

"Finally, the committee voted not to let teams play on their home court. But the committee is very hesistant to move into the home crowd question because what is a home crowd? Does this mean North Carolina State cannot play at Charlotte? That St. John's can't play at East Rutherford? You can go right down the line.

"If we said you can't play in front of a home crowd, then we're going to end up with some empty buildings and do a real disservice to the fans and the tournament. The committee believes it's taken a big step to preclude teams from the home court. But it's not prepared to take the next step because it's such a judgmental thing."

This year's tournament marks the final year in the NCAA's contract with CBS, and participating teams will take home record payouts. Just getting an invitation is worth a projected $250,200. Then teams will get $500,400 for reaching the second round, $750,000 for reaching the third and about $1 million for getting to the fourth.

The Final Four teams that line up in Seattle the first weekend in April will each collect an estimated $1,231,100, about $33,000 more than went to last year's Final Four.

Also-Rans Await NIT

NEW YORK (AP) — Hours after the much-awaited NCAA selections are announced Sunday, 32 teams will be awarded berths in the field for the 52nd National Invitation Tournament.

The first three rounds of the tournament will be played at campus sites and the final four teams will play at Madison Square Garden on March 27 and 29 for the championship of the nation's oldest collegiate postseason tournament.

Connecticut won last year's NIT, defeating Ohio State 72-67 in the championship game. Colorado State and Boston College were the other teams to advance to New York for the semifinals.

The bids will all be announced Sunday with the first released just hours after the NCAA's field is determined at 5:30 p.m. EST.

Women's Field Expands To 48 Teams This Year

THE ASSOCIATED PRESS

The field for the women's college basketball tournament has expanded again this year, but there are still certain to be some disappointed schools when the NCAA announces the 48-team field on Sunday.

The tournament has expanded by 16 teams overall from the original structure of 32 when the first NCAA event was held in 1982.

"I'm really glad we got those eight extra teams," said UCLA senior associate athletic director Judy Holland, who chairs the tournament committee. "It gives us a lot more flexibility, especially when weaker teams in conferences get the automatic bids through upsets. But it also gives us a whole new area of teams to examine for at-large choices. I'll bet there are 50 teams that believe that each of them belong as part of that new group of eight. So everyone is going to get a hard look this weekend, so no one is omitted when we discuss our selections."

Nineteen conference champions receive automatic berths while the remaining 29 teams are selected at-large.

The tournament begins next Wednesday with four first round games in each region at the home of the higher seeded teams, wherever possible. The top four seeded teams in reach region receive byes. Second-round action continues the following weekend on the campuses of higher seeded teams.

Survivors then advance to four host schools for the region semifinals and finals: Western Kentucky in the East, Auburn in the Mideast, Louisiana Tech in the Midwest and Texas in the West. Games will be played on Thursday, March 23 and Saturday, March 25.

The final four teams then return to Tacoma, Wash., a second straight year, Friday, March 31, and Sunday, April 2.

This year the the championship will get a little extra exposure with the men's tournament finals being held the same weekend at nearby Seattle. But at the moment women's teams are concerned with just getting invited to their own party.

"The Southeastern Conference continues to be the strongest from a standpoint of depth," Holland said. "But the Atlantic Coast is pretty good, also.

"I saw Maryland when they played out here and I was really impressed. No one talks about them much because they weren't part of our TV package so a lot of people didn't get to see them."

Unlike the men, which seed all 64 teams, the women only fit eight teams, nationally, in the bracket.

"We'll select a first row of four. No one will be a real No. 1. We'll just take a team and make them No. 1 in the East, No. 1 in the Mideast and so forth," Holland said.

"Then we'll select a next four and pair them with the first group from a standpoint of good matchups and geography.

"The rest of the bracket is then selected regionally, but we can, and probably will, move teams to other locations to maintain a competitive balance. We're almost automatically in that situation because we'll probably have more teams from the East and Mideast then we have available slots so some of those have to move. In making the pairings, we'll look at sites, interest and other factors."

While coaches clamored and got expansion, the last few spots will still be a tough call for the committee.

NOTICE
Boat Owners
Hy-Tech Boat Repair, Inc.
Is Now Open For Business
Call us for all your boating needs.
•Upholstery •Repower
•Fiberglass •Painting •Etc.
Located on Hwy. 264, between Greenville and Washington at the county line.
Larry Good, Owner
946-1811 7:30-4:30 M-F

Western Auto®

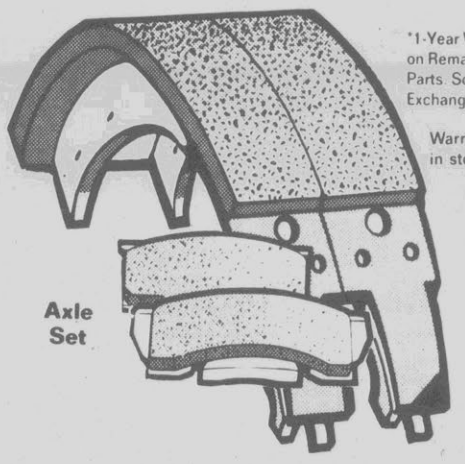

Axle Set

*1-Year Warranty on Remanufactured Parts. Sold with Exchange.
Warranty details in store.

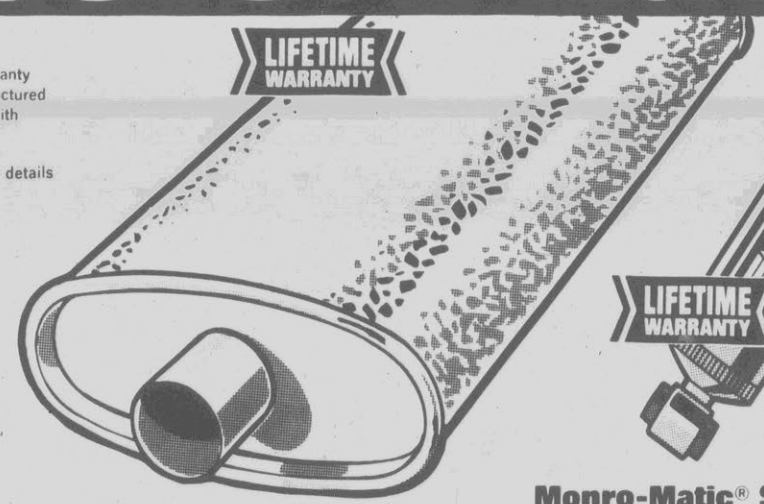

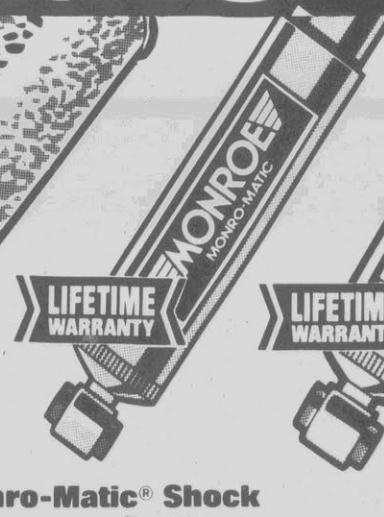

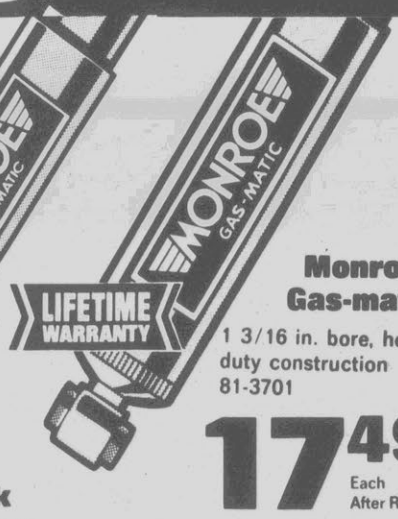

Monroe Gas-matic
1 3/16 in. bore, heavy-duty construction
81-3701
17.49 Each After Rebate

You Pay For 4	79.96
Mail-in Rebate	−10.00
4 After Rebate	69.96

7.49 Shoes w/Exch.
Standard Brake Shoes* or New Disc Pads
75-3500, 76-3500

16.99
Tough One Muffler
Lifetime warranty.
77-5501 ser.

Monro-Matic® Shock
9.99
Big 1 3/16 in. bore. Automatically adjusting.
81-3001 ser.

OUR AUTO PARTS SELECTION MEANS JUST ONE STOP GETS THE JOB DONE

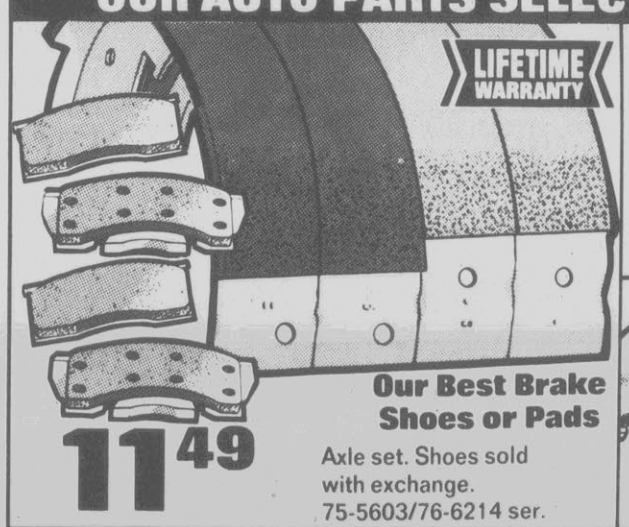

11.49
Our Best Brake Shoes or Pads
Axle set. Shoes sold with exchange.
75-5603/76-6214 ser.

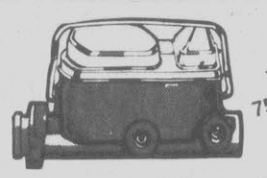

19.99 Exch
Dual Tandem 75-1700 ser.
Master Cylinder*
Composite 29.99
Step Bore 66.99

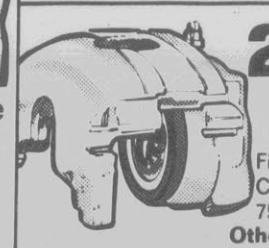

26.99 Exch
Disc Brake Caliper
Fits '78-'85 Chevy Malibu.
75-2571-6
Others to 29.99

31.99
New Brake Drum
'82-'86 Chevy S-10. 76-1500 ser.
Others to 69.99

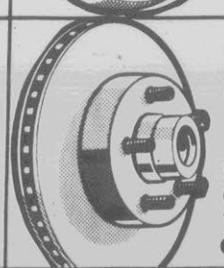

26.99
New Rotors
Fits '80-'86 Chevy Citation.
76-1619-6
Others to 69.99

Havoline Motor Oil
63¢ Each After Rebate
10W30 or 10W40. Must buy 12 qts. for rebate.
37-1436, 39

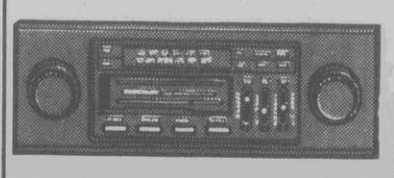

42.99
21-7054-6
Stereo Cassette With Equalizer
AM/FM stereo. 3-band graphic equalizer.

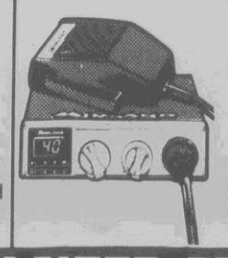

39.99 Order Only
Compact CB Radio
Emergency button. Only 4 in. wide.
21-4943-3

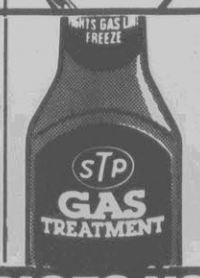

89¢
STP Gas Treatment
Saves gas, removes water.
8 oz. 78-1312-4

99¢
STP Oil Treatment
Regular or 4-cylinder formula.
15 oz. can. Each.
78-1310,11

CHOOSE THE TIRE YOU NEED AT THE PRICES YOU WANT—RIGHT NOW

FREE Road Hazard (Passenger Tires) **FREE** New Valve Stems **FREE** Mounting and Rotation

Steel Radials

Steel Radial 35 000 MILE
27.99 P155/80R13

P155/80R13	27.99
P165/80R13	31.99
P175/80R13	34.99
P185/80R13	34.99
P185/75R14	35.99
P195/75R14	36.99
P205/75R14	37.99
P215/75R14	39.99
P205/75R15	37.99
P215/75R15	41.99
P225/75R15	42.99
P235/75R15	43.99

All-Season Radials

All-Season Radial 60 000 MILE
39.99 P155/80R13

P155/80R13	39.99
P165/80R13	47.99
P175/80R13	50.99
P185/80R13	51.99
P185/75R14	54.99
P195/75R14	55.99
P205/75R14	56.99
P215/75R14	60.99
P205/75R15	57.99
P215/75R15	59.99
P225/75R15	62.99
P235/75R15	65.99

All-Season Radial 50 000 MILE
38.99 P155/80R13

P155/80R13	38.99
P165/80R13	42.99
P175/80R13	45.99
P185/80R13	46.99
P185/75R14	48.99
P195/75R14	49.99
P205/75R14	50.99
P215/75R14	51.99
P205/75R15	50.99
P215/75R15	54.99
P225/75R15	55.99
P235/75R15	57.99

All-Season Radial 40 000 MILE
32.99 P155/80R13

P155/80R13	32.99
P165/80R13	37.99
P185/80R13	40.99
P185/75R14	42.99
P195/75R14	43.99
P205/75R14	44.99
P215/75R14	45.99
P215/75R15	46.99
P225/75R15	48.99
P235/75R15	50.99
P175/80R13	39.99
P205/75R15	44.99

Belted

Bias Belted 28 000 MILE
24.99 P155/80B13

P155/80B13	24.99
P165/80B13	29.99
P185/80B13	32.99
P195/75B14	34.99
P205/75B14	35.99
P215/75B14	36.99
P215/75B15	38.99
P225/75B15	40.99
P235/75B15	41.99

Performance

Wide One GT60/70 30 000 MILE
45.99 A70-13

A70-13	45.99
F70-14	50.99
G70-14	52.99
G70-15	54.99
H70-15	55.99
G60-14	55.99
G60-15	58.99
L60-15	60.99

Wide One Radial GT 40 000 MILE
47.99 P175/70SR13

P235/60SR14	67.99
P245/60SR14	70.99
P235/60SR15	69.99
P245/60SR15	70.99
P275/60SR15	76.99
P215/60SR15	66.99
P185/70SR13	51.99
P185/70SR14	56.99
P195/70SR14	57.99
P205/60SR13	51.99
P215/70SR14	62.99

Other Sizes Available

Imports / Compacts

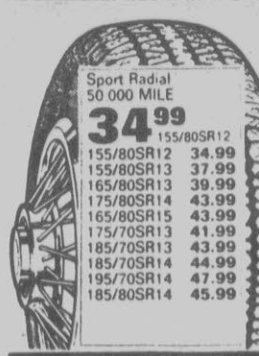

Sport Radial 50 000 MILE
34.99 155/80SR12

155/80SR12	34.99
155/80SR13	37.99
165/80SR13	39.99
175/80SR14	43.99
165/80SR15	43.99
175/70SR13	41.99
185/70SR13	43.99
185/70SR14	44.99
195/70SR14	47.99
185/80SR14	45.99

Sport Radial 35 000 MILE
29.99 155/80SR12

155/80SR12	29.99
155/80SR13	31.99
165/80SR13	33.99
185/80SR14	39.99
175/80SR14	37.99
165/80SR15	37.99
175/70SR13	35.99
185/70SR13	37.99
185/70SR14	38.99
195/70SR14	39.99

Sport King LT Radial 40 000 MILE
49.99 P205/75R14B

P205/75R15B	55.99
P215/75R15B	58.99
P235/75R15B	61.99
P235/75R15C	64.99

Truck, RV & Off-Road

Traction King LT Radial 40 000 MILE
93.99 LT215/85R16 D

LT215/85R16 D	93.99
LT235/85R16 D	98.99
LT235/85R16 E	103.99
7 50R16LT D	98.99
8 75R16 5LT D	96.99
9 50R16 5LT D	106.99

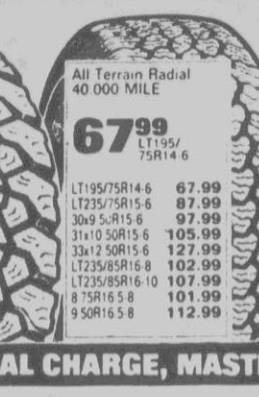

All Terrain Radial 40 000 MILE
67.99 LT195/75R14 6

LT195/75R14 6	67.99
LT235/75R15 6	87.99
30x9 5cR15 6	97.99
31x10 50R15 6	105.99
33x12 50R15 6	127.99
LT235/85R16 8	102.99
LT235/85R16 10	107.99
8 75R16 5 8	101.99
9 50R16 5 8	112.99

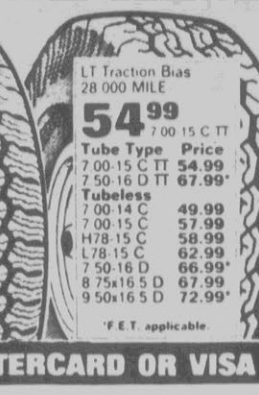

LT Traction Bias 28 000 MILE
54.99 7 00 15 C TT

Tube Type	Price
7 00 15 C TT	54.99
7 50 16 D TT	67.99*
Tubeless	
7 00 14 C	49.99
7 00 15 C	57.99
H78 15 C	58.99
L78 15 C	62.99
7 50 16 D	66.99*
8 75x16 5 D	67.99
9 50x16 5 D	72.99*

*F.E.T. applicable.

LT Highway Bias 28 000 MILE
56.99 7 00 15 C

Tube Type	Price
7 00 14 6 Ply	45.99
7 00 15 C TT	51.99
7 50 16 D TT	64.99*
Tubeless	
H78 15 C	59.99
L78 15 C	61.99
7 50 16 D	61.99
8 75x16 5 D	67.99*
9 50x16 5 D	69.99*
8 00 16	65.99

*F.E.T. applicable.

FREE TIRE MOUNTING SEVEN DAYS A WEEK! USE TOTAL CHARGE, MASTERCARD OR VISA

Western Auto TOTAL CHARGE · MasterCard · VISA

119 Red Banks Road Greenville N.C. 355-2341

Sale Ends March 18, 1989

"NEW HOURS"
Mon.-Fri. 7:30 a.m. 'til 6 p.m.
Sat. 8 a.m. 'til 6 p.m.
Sun. 1 p.m. 'til 6 p.m.

Early Lead Keys Chargers

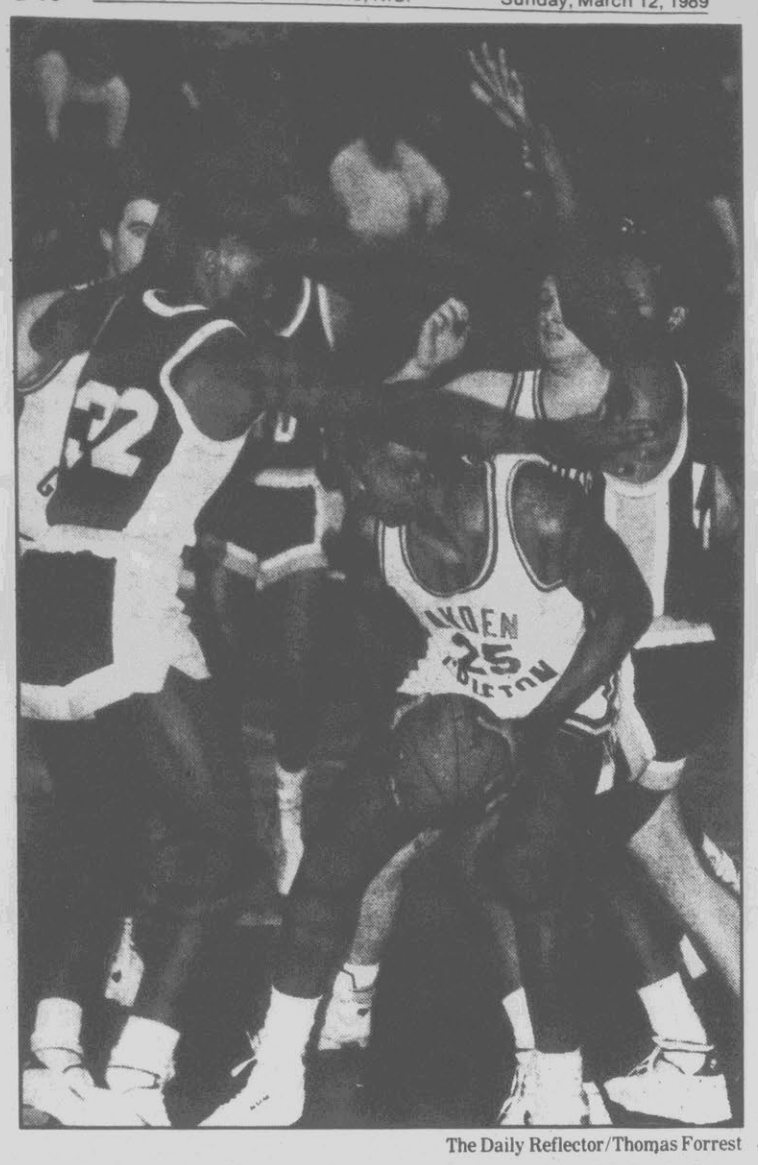

The Daily Reflector/Thomas Forrest

Ayden-Grifton's Ronnell Peterson, in a crowd, looks for help

By Tom Morris
THE DAILY REFLECTOR

LITTLEFIELD — An old coaching adage says it's not how you start, but rather how you finish.

Ayden-Grifton, behind a career-high 41 points from Ronnell Peterson, decided to put a new twist on that saying at the expense of Northampton East, handing the Rams a 76-66 defeat Friday in the second round of the Section II 2-A basketball playoffs Friday night.

The Chargers led by 19 in the first quarter, but struggled in the fourth quarter as Northampton rallied to get as close as six points on two occasions before the final buzzer sounded.

"With this team, things can go just as good as they can bad," Ayden-Grifton coach Bob Murphrey said.

The Chargers showed both sides.

After trading baskets in the early going, Ayden-Grifton went on a 19-0 run over the last five minutes of the opening quarter and looked like it was ready to blow the visiting Rams all the way back to Northampton County.

After a basket by Northampton East's Fred Vinson made it 9-6, Leon Dixon and Peterson took over.

Dixon scored inside on one possession and added a free throw on the next. Peterson hit a jumper from just beyond the free throw line after a turnover by the Rams to make it 14-6.

Ayden-Grifton's James Woodard came up with a loose ball the next time down the floor and got the ball to Dixon on the break who lobbed it up for Peterson for a layup to make it 16-6.

Another turnover led to one more basket from Peterson on a feed from John Tyndall. Dixon then rebounded a miss by David Perry and scored at the other end on a pass from Woodard to make it 21-6.

By the end of the first quarter, Ayden-Grifton led 25-6 and looked firmly in control.

"They were real aggressive, much more than us, when we hit the floor," Ram coach Victor Hampton said. "We weren't ready when we first hit the floor.

"I told them before we came out, we didn't want to dig a hole. As it stands, they got control of the game. We dug a hole and it was hard to get ourselves out."

But Northampton East did make a game of it.

Murphrey said he decided coming into the game that he would have his team lay off Ram starters Perry and Tracy Barnes to concentrate on Terry Williams and Fred Vinson. Early on, the Rams had trouble adjusting.

"I think they were surprised with our defense," he said. "It kind of threw them early in the game. We played a little softer on defense than we usually do. That made for a slow-paced game. It helped us early in the game, but they adjusted."

The Rams outscored the Chargers 17-13 in the second quarter and went into the locker room trailing, 38-23, at the intermission.

By the end of the third quarter, though, Ayden-Grifton had regrouped and pulled back ahead by 16 at 54-38.

With only eight minutes left in the game, the Chargers still looked to be in control, but the Rams chipped away at the lead and got within 60-52 with 4:34 left on a 3-pointer by Vinson.

Peterson came back with a layup and drew an intentional foul and hit the resulting two free throws with 3:59 remaining to make it 64-52. Less then a minute later, though, reserve guard Mike Langford hit his third straight shot to pull Northampton East within eight again at 64-58.

The teams traded points over the next few possessions before Vinson broke free for another 3-point shot to cut the margin to six again at 67-61 with 58 seconds left.

Dixon and Peterson had both struggled at the free throw line in the final period which aided the Rams' comeback. But after Vinson's 3-pointer, Peterson hit three from the line and Dixon hit two to make it 72-61 and put an end to any rally hopes by Northampton East.

NORTHAMPTON EAST (66)
Williams 9 (1) 5-6 24, Vinson 5 (3) 0-0 13, Perry 1 0-0 2, Joyner 6 1-2 13, Barnes 0 0-2 0, Harris 2 0-0 4, Langford 5 0-0 10 **Totals 28 (4) 6-10 66.**

AYDEN-GRIFTON (76)
Peterson 14 13-21 41, Dixon 9 6-13 24, Tyndall 0 0-0 0, Woodard 2 2-4 6, Martin 0 2-2 2, Stokes 1 0-0 2, Wallace 1 0-0 2, Gaskins 0 0-0 0. **Totals 27 22-38 76.**

Northampton E	6	17	15	28—66
Ayden-Grifton	25	13	26	22—76

Hand Guns
Long Guns
Ammo
Accessories

Sportsman Gun & Tackle Co.

Salt Water
Tackle Supplies
Hunting/Fishing
Charters

Contact:
Ritchie Wynns
(919) 355-6808

200 E. Greenville Blvd., Greenville, NC 27835

SPORT FISHING SEMINARS
Designed For Beginning & Intermediate Fishermen/Women

March 5....1:00-4:00 pm.... Useful Knots; Selection, Use and Care of Equipment; Basic Loran and Fishfinder Operations

March 12....1:00-4:00pm.... Rigging & Equipment for Offshore Trolling: artificials, natural and strip baits; birds, teasers & riggers. Wire & Mono.

March 19....1:00-4:00 pm.... Rigging & Equipment for inshore Trolling: spoons, skirts, plugs, planers, leaders, speeds, down riggers.

March 26....1:00-4:00 pm.... Slow Trolling with live bait. Surf Fishing Tackle & Techniques. Wreck Bottom Fishing.

Sessions Will Be Taught By
Knowledgeable Eastern North Carolina Anglers
Register Now At: Sportsman Gun & Tackle Co. * 200 E. Greenville Blvd.
Or Call: (919) 355-6808 For More Information
Entire Course - $50.00 * Individual Sessions $20.00

North Pitt Tops Roanoke Rapids

Girls' Basketball

BETHEL — North Pitt's Eastern Plains Conference champions had little trouble in disposing of Roanoke Rapids, 65-58, Friday night in a Section I 2-A girls state playoff basketball game.

The victory boosted the Pant-Hers into the Sectional finals against East Duplin. That game was to be played Saturday afternoon at Farmville Central.

The Pant-Hers jumped out into an early lead, taking an 18-11 advantage after the first period of play. They inched a little further out in the second quarter, building a 32-24 halftime lead.

That margin was stretched to 49-38 in the third quarter and the Pant-Hers coasted to the victory.

Gwen Pilgreen led North Pitt with 24 points while Keisha Pilgreen added 14 and Portia Clark had 11. Felicia Sykes had 27 and Allyson Matta had 12 for the Lady Yellow Jackets.

ROANOKE RAPIDS (58)
Sykes 11 5-6 27, Matta 4 4-6 12, Mitchell 4 (1) 0-2 9, Parker 1 3-4 5, Lyles 1 0-0 2, Erwin 1 1-2 3, Fleming 0 0-0 0, Wade 0 0-0 0. **Totals 22 (1) 13-20 58.**

NORTH PITT (65)
G. Pilgreen 9 6-8 24, K. Pilgreen 6 (1) 1-4 14, Clark 5 (1) 0-0 11, Leggett 3 2-2 8, L. Powell 3 2-7 8, Sherrod 0 0-0 0, House 0 0-0 0. **Totals 26 (2) 11-21 65.**

Roanoke Rapids	11	13	14	20—58
North Pitt	18	14	17	16—65

SW Edgecombe.....44
Washington.....31

ANGIER — SouthWest Edgecombe High School pulled away from Washington in the final period to take a 44-31 victory in the Section II 3-A girls basketball tournament Friday night.

The loss ends the season for Washington, the Coastal Conference's second seeded team. SouthWest advances to face West Craven in the finals of the tournament.

Washington inched out into a 10-9 lead after one period, but SouthWest came back and grabbed a 20-18 halftime advantage. The game remained close through the third period, which saw the Lady Cougars take a 27-24 lead into the final quarter.

In that, however, SouthWest pulled away from the Pam Pack, 17-7, to take the win.

Barbara Mabry led SouthWest with 13 points while Yvonne Knight added 12. Washington was led by Crystal Lupton with 16.

WASHINGTON (31)
S. Reddick 0 0-2 0, Bron 1 1-4 3, Lupton 7 2-2 16, Rhodes 0 0-2 0, Spruill 1 1-2 3, Bailey 0 0-0 0, Oden 0 0-0 0, K. Reddick 2 2-2 6, Furlough 0 1-2 1, Smallwood 0 2-2 2, Sawyer 0 0-0 0, Laws 0 0-0 0, Hughey 0 0-0 0. **Totals 11 9-19 31.**

SOUTHWEST EDGECOMBE (44)
Varnell 2 0-0 4, Knight 4 4-6 12, Mabry 4 (2) 3-4 13, Archer 1 2-4 4, Brown 1 1-4 3, Harris 3 (2) 0-0 8, Pender 0 0-0 0. **Totals 15 (4) 10-21 44.**

Washington	10	8	6	7—31
SW Edgecombe	9	11	7	17—44

Hertford Ousts N. Pitt By 59-51

Boys' Basketball

AHOSKIE — Hertford County shook off a stubborn North Pitt basketball team to take a 59-51 victory over the Panthers in the Section I 2-A boys' tournament Friday night.

The victory moved Hertford into Saturday's sectional finals at Farmville Central against Ayden-Grifton.

Hertford jumped into the lead in the first period of the game, taking a 16-9 margin by the first horn. In the second period, North Pitt began to get its feet on the ground again, and trailed by 32-26 at intermission.

In the third, North Pitt slowed the action and took an 8-4 advantage, trimming the lead back to just 36-34. But Hertford took command again in the final quarter, outscoring the Panthers, 23-17, to record the win.

Keith Britt led the Bears with 17 points while Joel White added 16 and Darren Askew had 13. William Morning had 16 and Randy House had 13 for the Panthers.

NORTH PITT (51)
Grimes 1 0-0 2, Hines 0 1-2 1, Daniels 4 (1) 0-0 9, Cherry 1 0-0 2, Morning 5 6-10 16, Crumble 2 0-2 4, House 5 (3) 0-0 13, Wiggins 2 0-2 4, Willoughby 0 0-0 0. **Totals 20 (4) 7-16 51.**

HERTFORD COUNTY (59)
Britt 6 (1) 4-7 17, White 4 (3) 5-10 16, Smith 2 0-0 4, Schuler 0 1-2 1, Futrell 3 2-2 8, Askew 6 1-2 13, Holley 0 0-0 0. **Totals 21 (4) 13-23 59.**

North Pitt	9	17	8	17—51
Hertford Co	16	16	4	23—59

Northampton W.....54
Chocowinity.....53

GUMBERRY — A three-point basket with 20 seconds left helped lift Northampton West to a 54-53 victory over Chocowinity in the Section II 1-A boys basketball tournament Friday night.

The loss ends the year for the Indians, who had put together a five-game winning streak to gain the sectionals after a fifth place finish in the regular season. The Tribe closes at 12-12.

Chocowinity streaked out to a 21-19 lead in the first quarter of the game. Northampton reversed things in the second period, however, and gained a 32-31 halftime advantage. Chocowinity then outscored the Hurricanes, 15-7, in the third period to push into a 46-41 lead. But the 'Canes fought back and a three-point goal by Eric Johnson with 20 seconds left put them into the lead, 54-53. Chocowinity had two chances at baskets after that, but turnovers cost them their opportunity.

Johnson finished the game with 14 points for Northampton while Jerome Person added 13. Otis Harrell and Sean Crawford each had 11 and Bobby Moore had 10 to lead Chocowinity.

CHOCOWINITY (53)
Harrell 11, Crawford 11, Moore 10, Tripp 9, Howard 6, Perry 6, Harrison, Oden.

NORTHAMPTON WEST (54)
Johnson 14, Person 13, Barnes 9, Evans 6, Jones 5, Patillo 4, Taylor 3, Adams, Panton, Sykes.

Chocowinity	21	10	15	7—53
Northampton W	19	13	7	15—54

DOUBLE MANUFACTURERS' COUPONS!
Good only in Richmond, Colonial Heights, Chester and Mechanicsville, Va. and Greenville and Aberdeen, N.C. stores.
★LIMIT 10★
coupons doubled per customer, please.
See stores for details.

Winn-Dixie's pledge to you...
Over **10,000 LOW PRICES**
WINN-DIXIE ALL-AMERICAN BEST BRANDS SALE
Plus **WINN-DIXIE'S ALL-AMERICAN BEST BRANDS SALE!**
2nd Big Week!
The best brands at the best prices ever.

BEST BRAND SAVINGS
Jumbo Roll Sunbelt Towels 100/1-Ply Sheetes 68-Sq. Ft. Roll **3 FOR $1**

Harvest Fresh Crispy Broccoli EA. **79¢**

BEST BRAND SAVINGS
W-D Brand Select Lean Full Quarter Sliced Pork Loins LB. **1.49**

With 10.00 Or More Order (Limit 3)

2-Ltr. Btl. Coca-Cola ●Classic Coke ●Diet Coke ●Caffeine Free Diet Coke **1.09**

Canned Picnic
3-Lb. Size Dubuque Canned Picnic Sliced Free
Reg. Price ... 4.59
Coupon On Can ... -.40
You Pay Only ... **4.19**

BEST BRAND SAVINGS
½-Gal. Ctn. All Natural Prestige Ice Cream All Flavors **2.49**

VINNIE'S VINNIE'S
BEST BRAND SAVINGS
10¾-Oz. Box Vinnie's Pizzas All Varieties **99¢**

BEST BRAND SAVINGS
4-Roll Pak Sunbelt Bathroom Tissue 1400/1-Ply Sheets 196-Sq. Ft. Pkg. **69¢**

12-Oz. Pkg. Valleydale Sliced Bacon **89¢**

Harvest Fresh North Carolina Grown Sweet Potatoes LB. **39¢**

100% pure
BEST BRAND SAVINGS
½-Gal. Jug 100% Pure Florida Superbrand Orange Juice **1.29**

BEST BRAND SAVINGS
38-Oz. Box Lilac Detergent Or 32-Oz. Btl. Liquid Lilac Detergent EA. **79¢**

W-D Brand Grade 'A' Chicken Breasts LB. **1.49**

4-Lb. Bag Harvest Fresh California Navel Oranges **1.49**

ANTI-TARTAR Aim
4.6-Oz. Pump Aim Toothpaste Tartar Control **1.49**

BEST BRAND SAVINGS
32-Oz. Jar Deep South Salad Dressing **99¢**

THE BEEF PEOPLE
W-D Brand Market Style Fresh Pure Ground Beef LB. **1.19**

BEST BRAND SAVINGS
7-Oz. Bag Crackin' Good Potato Chips **89¢**

BEST BRAND SAVINGS
24-Oz. Loaf Dixie Darling Large Sandwich Bread **2 FOR 1.09**

●Prices Good Thru Tues., March 14th●None To Dealers●We Reserve The Right To Limit Quantities ©Copyright 1989, Winn-Dixie Stores, Inc.

WINN W/D DIXIE
America's Supermarket

DELI-BAKERY
Deli Oven Roasted Beef LB. **4.99** Sliced To Order
Barbecue Chicken Dinner ●One Whole Barbecue Chicken ●1-Lb. Potato Salad ●1-Lb. Cole Slaw ALL FOR **5.89** "Take Home Hot"
Available In Deli-Bakery Stores Only!

Raggedy Ann & Andy's GROW AND LEARN LIBRARY
VOLUME ONE ONLY 99¢
THIS WEEK'S FEATURE
VOLUME 8 Grouchy Bear's Parade EA. **2.99**

POWER BUYS... when you see this sign, you'll save even more!
Our Buyers work hard to buy merchandise at the lowest possible price. When we are able to make a special purchase at a value we pass the savings on to you as Power Buys.
843706 .69 POWER BUY .57

North...

(Continued From B-1)

they were slowing the ball down really well," North Carolina guard Steve Bucknall said.

"Again, we were playing good defense. No matter what a team does, they're not going to get a good shot. We know we're going to get a good shot and that's the difference."

A 19-7 start to the second half helped Maryland get within 47-33 following a 3-pointer by Walt Williams with 13:30 left. North Carolina answered that threat with a six-point run, four of them by Bucknall.

"I'm very disappointed with our effort in the second half," Smith said. "We reverted back to bad execution."

Scott Williams scored 13 points, and Rick Fox and Kevin Madden added 12 apiece for North Carolina.

Tony Massenburg led Maryland with 21 points and Walt Williams had 13.

MARYLAND	MP	FG	FT	R	A	F	Pt
Dickerson	37	1-10	0- 0	5	1	5	2
W. Williams	34	4-10	3- 4	7	3	3	13
Massenburg	34	10-19	1- 3	5	0	4	21
Johnson	37	3- 9	1- 2	3	5	1	7
Nared	34	4- 9	0- 0	1	3	3	8
Lewis	13	1- 3	2- 4	3	0	4	4
Martin	7	0- 3	0- 0	1	0	1	0
Kasoff	1	0- 1	1- 2	0	1	1	1
Kaluzienski	1	0- 0	0- 0	0	0	0	0
Broadnax	1	1- 1	0- 0	1	0	1	2
Etiene	1	0- 0	0- 0	0	0	0	0
Totals	200	24-65	8-15	32	13	23	58

N.CAROLINA	MP	FG	FT	R	A	F	Pt
Reid	32	6-12	5- 7	9	3	3	17
Chilcutt	16	0- 5	2- 2	7	1	0	2
S. Williams	22	5- 9	3- 3	8	1	3	13
Lebo	32	2- 6	3- 3	2	3	2	8
Bucknall	34	3- 6	0- 0	4	6	1	7
Fox	17	4- 6	4- 4	1	3	3	12
Madden	29	6-10	0- 0	2	1	1	12
Davis	4	0- 0	2- 2	1	0	1	2
Rice	7	1- 1	2- 2	5	2	1	5
Denny	3	0- 0	2- 2	1	1	1	2
May	1	0- 0	0- 0	0	0	0	0
Greene	1	0- 0	2- 2	0	0	0	2
Hensley	2	1- 2	4- 5	3	0	0	6
Totals	200	28-57	29-32	45	21	16	88

Maryland.....14 44—58
North Carolina.....38 50—88

3-point goals — Maryland 2-17 (Dickerson 0-4, W. Williams 2-3, Johnson 0-3, Nared 0-4, Martin 0-3), North Carolina 3-10 (Lebo 1-5, Bucknall 1-4, Rice 1-1). Turnovers — Maryland 16, North Carolina 18. Technical fouls — Dickerson, W. Williams. Officials — Housman, Moreau, Donaghy. Att. — NA (at Atlanta).

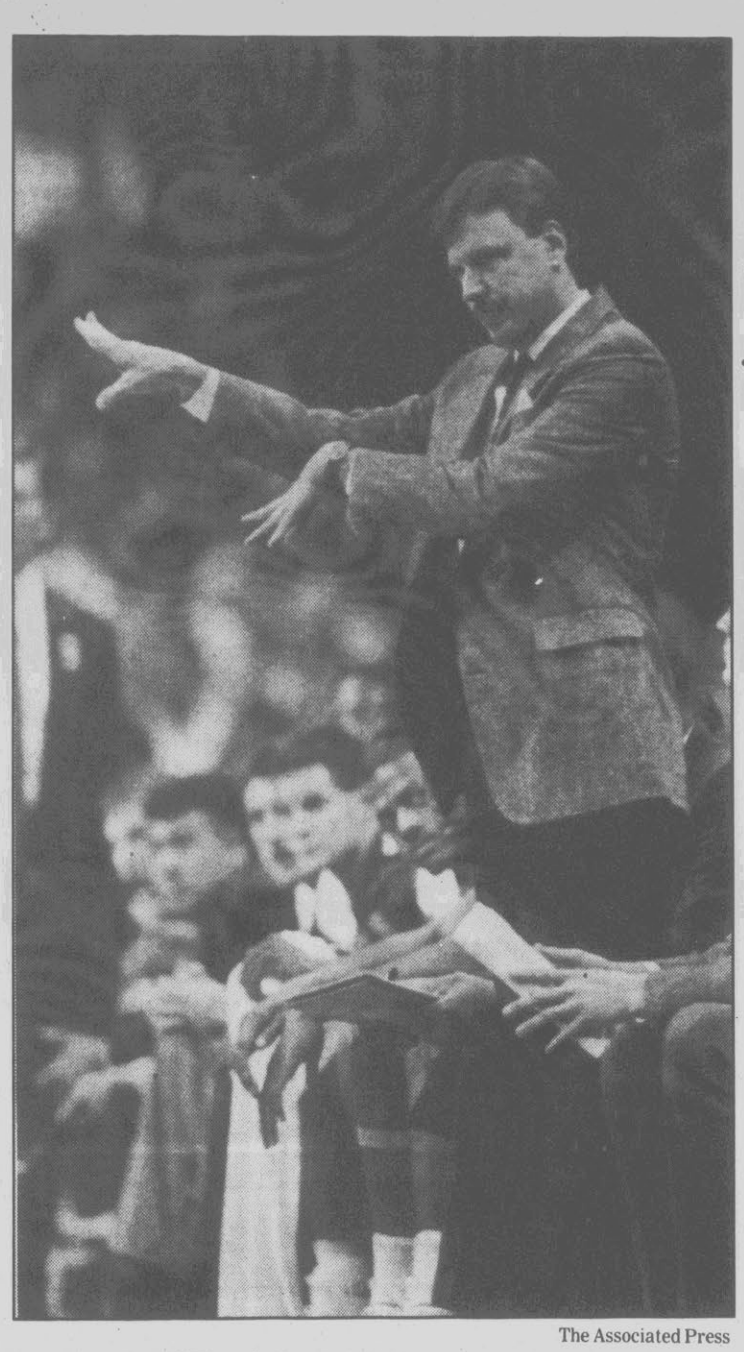

The Associated Press

Ron Bradley, filling in for Bob Wade, gives directions

Blue Devils...

(Continued From B-1)

Abdelnaby, who finished with 13 points.

The Cavaliers fell behind early in the opening half and failed to make a shot from the field after Matt Blundin hit a short shot with 10:07 left. Their first field goal of the second half came after 1:03 when Blundin again connected.

The Blue Devils took charge with an 18-4 run, building the lead to 23-8 with 6:12 left in the first half on a rebound basket by Robert Brickey.

Stith led Virginia with 15 points and Richard Morgan had 13. Brickey added 12 for the Blue Devils.

VIRGINIA	MP	FG	FT	R	A	F	Pt
Stith	30	4- 9	7- 8	5	2	3	15
Blundin	29	2- 2	3- 4	4	2	2	7
Dabbs	30	3- 9	2- 2	8	0	3	8
Morgan	36	4-20	2- 3	7	3	4	12
Crotty	35	1- 7	2- 4	3	5	2	4
Williams	12	1- 3	0- 0	1	0	1	2
Turner	17	1- 3	2- 2	2	0	1	4
Daniel	5	0- 0	0- 0	1	0	0	0
Oliver	2	0- 1	0- 0	0	0	0	0
Katstra	3	1- 2	0- 0	1	0	1	3
Cooke	1	1- 2	0- 0	0	1	1	3
Totals	200	18-58	18-23	34	13	18	58

DUKE	MP	FG	FT	R	A	F	Pt
Brickey	24	4- 7	4- 7	4	3	2	12
Ferry	37	10-19	0- 1	3	2	2	23
Laettner	18	1- 3	0- 0	5	0	3	2
Henderson	31	3- 6	0- 0	3	2	1	6
Snyder	29	3- 3	0- 0	8	4	2	7
Adbelnaby	19	6- 8	1- 2	3	1	4	13
Smith	19	1- 1	1- 3	3	2	3	3
Davis	12	0- 0	2- 2	1	0	2	2
Koubek	8	0- 1	1- 2	3	1	2	1
Buckley	2	0- 0	0- 1	0	0	0	0
Burgin	1	0- 0	0- 0	0	0	0	0
Totals	200	28-48	9-18	35	15	21	69

Virginia.....16 42—58
Duke.....32 37—69

3-point goals — Virginia 4-16 (Dabbs 0-1, Morgan 2-9, Crotty 0-2, Katstra 1-2, Cooke 1-2) Duke 4-6 (Ferry 3-5, Snyder 1-1). Turnovers — Virginia 13, Duke 19. Technical fouls — None. Officials — Wirtz, Paparo, Scagliotta. A—16,723 (at Atlanta).

Siena.....68
Boston U.....67

HARTFORD, Conn. (AP) — Steve McCoy plucked Tom Huerter's desperation shot from the air and put it back in with one second left to give Siena a 68-67 win over Boston University Saturday and its first NCAA berth ever.

The Saints, playing because of a measles outbreak in an empty Hartford Civic Center, won despite a series of late turnovers that cost it a seven-point lead in the final seven minutes.

It was the ninth straight game played by Siena under a spectator quarantine because of an outbreak of measles at its upstate New York campus, improved its record to 24-4 overall.

Jeff Timberlake, who helped lead Boston Univerity back into the game with several key shots and steals, had made a double-pump jumper with 16 seconds left to give the Terriers a 67-66 lead before McCoy's buzzer-beating shot.

Dream...

(Continued From B-1)

field," DeBiase said. "For years, we've been making a fuss over Little Leaguers, and now here's a professional baseball club making a fuss over us."

As the week wound down, some of the Mets' players began arriving for spring training and taking batting practice with the campers. They included Howard Johnson, Lee Mazilli, Ron Darling, Tim Teufel and Keith Miller.

Physically, except for the trip to Shea Stadium, the Dream Camp is over. But it will never really end for Berbert and DeBiase, who, for as long as they live, keep the Dream alive in their memories.

HARRIS SUPERMARKETS
DISCOUNT ON EVERYTHING BUT QUALITY
"WHERE SHOPPING IS A PLEASURE"
We Reserve The Right To Limit Quantities
We Accept Food Stamps and WIC Vouchers
PRICES GOOD THRU WEDNESDAY

LOOK FOR OUR
POT OF GOLD VALUES

U.S.D.A. WESTERN CENTER CUT CHUCK ROAST LB. $1.18

U.S.D.A. WESTERN BONELESS RIBEYE STEAKS LB. $4.58

FRESH 1/4 SLICED PORK LOINS LB. $1.38

U.S.D.A. WESTERN CENTER CUT CHUCK STEAKS LB. $1.38

GWALTNEY BACON 12 OZ. 99¢

GWALTNEY MEAT FRANKS 12 OZ. 99¢

HOT OR MILD GWALTNEY ROLL SAUSAGE 1 LB. 99¢

COCA COLA, DIET COKE OR MELLO YELLO 2 LITER $1.09

SUNDROP AND DIET SUNDROP 2 LITER 79¢

PARADE APPLE JUICE GLASS 64 OZ. 99¢

PARADE CHARCOAL 20 LB. $2.28

PRODUCE
IMPORTED CHILEAN SOFT FRUIT
THOMPSON SEEDLESS WHITE GRAPES
LARGE JUICY PEACHES
LARGE JUICY NECTARINES
99¢ LB.

SNO WHITE CALIFORNIA CAULIFLOWER 99¢ HEAD

DAIRY PRODUCTS
PARADE FOOD SINGLES 12 OZ. $1.29
PARADE MARGARINE STICK 1 LB. 39¢
PARADE ORANGE JUICE 64 OZ. $1.39

FROZEN FOODS
CRINKLE CUT FRENCH FRIES 5 LB. $1.39
PARADE PIE SHELLS 2 PAK 59¢
PARADE WHIP TOPPING 8 OZ. 2/$1

Spring Tackle Is In!
Large selection of freshwater and saltwater tackle now in stock!

Rods & Reels By: PENN REELS, Daiwa, Abu Garcia, SHIMANO, fenwick Sign of a Good Fisherman
•Kunnan •Electromate •Zebco

Lures By: •Buzz Jewel, Culprit, bagley's, •Manns, Mister Twister, BOONE, •7-Strand, •Cordell, •Gillraker

Line By: DUPONT STREN, ANDE MONOFILAMENT The Line of Champions
•Hi Seas •Dacron •Silver Thread

Plus These Great Buys On Plano Tackle Boxes From $5.95
Bass Buster Beetle Spins Starting At 99¢
Zebco Pitchin Reel $62.50
SHIMANO Shimano AX 200Q Spin Reel $24.99

Overton's Sports Center
111 Red Banks Road, Greenville 355-5783
NC Wildlife Agent
Your Complete Sporting Goods Store
Hours: Monday thru Friday, 9 to 7 pm • Saturday, 8 to 6 pm

Lady Pirates Fall Short In Rally Against Madison

WILLIAMSBURG, Va. — James Madison, the defending champion of the women's Colonial Athletic Association basketball tournament, once more moved to the finals of the event Friday night, ousting East Carolina, 71-63.

East Carolina's Lady Pirates, seeded fourth in the tournament, gave the Lady Dukes all they wanted in the game, but came up short at the end.

The game was close throughout much of the first half, as the lead changed hands on seven occasions. East Carolina led by as much as four, 10-6, on a Chris O'Connor three-point basket with 16:43 left in the period. But Madison came back and after closing to 19-18, outscored the Lady Pirates, 20-12, in the final 10 minutes of the half to take a 38-31 lead. Madison led by as much as eight at one point in the half.

The Lady Dukes took up where they left off in the second half, with a 10-4 run that make it 48-35 on a Missy Dudley layup with 15:15 left. The lead was stretched to 15 two minutes later on a Donna Budd jumper that made it 52-37, Madison's biggest lead.

East Carolina rallied after that, outscoring the Dukes 17-9 to cut the lead to five at 59-54 with 5:35 left in the game.

But that was as close as the Pirates could come as Paula Schuler hit four free throws and three other Dukes hit baskets to hold off the ECU women.

"We're very disappointed to lose this game," ECU coach Pat Pierson said. But I'm very proud of our girls. They played with a lot of heart.

"I especially thought Gretta Savage played very well," she added. Savage closed out her career with a career-high-tying 26 points.

James Madison is a very talented team," Pierson said, "and tonight we couldn't stop (Carolin) Dehn-Durr. She was just too effective in the paint."

Dehn-Durr finished the game with 21 points, high for Madison, and she also pulled down 12 rebounds as the Lady Dukes led in that department, 40-32. Budd added 16, Vickie Harris had 14 and Schuler had 11.

East Carolina, which closes out its season at 15-13, added 13 from Pam Williams while Sarah Gray had 11 and also pulled 11 rebounds.

James Madison was to meet second-seeded Richmond for the championship Saturday night.

East Carolina (63)

	MP	FG	FT	R	F	A	Pt
Jones	5	1-1	0-0	0	1	0	3
Williams	40	5-11	2-2	5	1	5	13
Hamilton	31	0-8	0-2	2	2	7	0
Crowder	1	0-0	0-0	0	2	1	0
O'Connor	25	3-6	0-0	3	5	2	7
Gray	36	5-12	1-1	11	1	2	11
Miller	12	0-1	0-0	1	0	0	0
Savage	40	12-18	2-6	6	3	0	26
Grace	6	0-1	3-4	3	1	0	3
Team				1			
Totals	200	26-58	8-15	32	16	17	63

James Madison (71)

	MP	FG	FT	R	F	A	Pt
Di Budd	22	0-1	0-0	3	3	2	0
Do Budd	32	7-10	2-2	8	4	7	16
Dudley	31	4-15	0-0	4	1	6	9
McCracken	4	0-0	0-0	0	0	1	0
Dehn-Durr	35	10-13	1-2	12	3	0	21
Gilmore	4	0-0	0-0	1	0	0	0
Harris	35	6-14	2-3	6	2	2	14
Lokie	10	0-4	0-0	1	0	0	0
Schuler	27	3-5	5-6	5	2	6	11
Team				0			
Totals	200	30-62	10-13	10	17	24	71

East Carolina	31 — 32 — 63
James Madison	38 — 33 — 71

Three Point Goal: ECU 3-7 (Jones 1-1, Williams 1-1, Hamilton 0-2, O'Connor 1-2, Gray 0-1); JMU 1-4 (Dudley 1-4).

Turnovers: ECU 14 (O'Connor, Savage 4); JMU 12 (Harris 4).

Technical fouls: None.

Officials: Burton and Hogan.

Attendance: NA.

South Carolina Stops Pirate Rally For 7-4 Win

COLUMBIA, S.C. — The University of South Carolina handed East Carolina its first loss of the season Friday when the Gamecocks took a 7-4 baseball victory over the Pirates.

The win snapped a four-game losing streak for the Gamecocks, who go to 5-5 on the season with the victory. East Carolina is now 7-1.

South Carolina started the scoring in the second inning, getting a single run. Lee Nichols reached on a three-base error and then scored when Tripp Cromer singled.

East Carolina bounced right back and tied it up in the top of the third. John Gast walked and John Adams followed with a double. Mike Andrews then singled to drive in Gast. But on the following play, the Gamecocks came up with an odd double play to get out of the jam. The grounder was relayed from third to second to force Andrews, then on to home to double up Adams there.

South Carolina immediately moved back out, scoring two in the bottom of the third. Skeets Thomas and Cromer both walked and scored on Mark Taylor's two-out double, for a 3-1 lead.

The Gamecocks padded their lead with a run in the fifth on Hardin Brown's solo home run. Cromer then hit a two-run homer in the sixth to up the lead to 6-1.

East Carolina rallied for three in the top of the seventh to cut the lead to 6-4. Chris Cauble opened with a double and successive walks to David Ritchie, John Thomas and Steve Godin forced in Cauble. Tommy Eason then hit a shot down the third base line that the Gamecock third baseman stabbed and then beat Thomas to third for the force. Ritchie scored on the play. Calvin Brown then singled to score Godin.

"That was probably the key play in the game," ECU coach Gary Overton said. "If Eason's grounder had gotten through, it would have scored two runs and we would have had men on second and third. It was pretty much the play of the game."

South Carolina then came back with a third home run in the bottom of the inning as Derrick Mack cracked the round-tripper.

Cromer and Taylor led the South Carolina hitting with two each, while no one had more than one hit for the Pirates.

East Carolina returns to action Sunday, hosting the University of Connecticut at Harrington Field in Greenville, N.C. The doubleheader gets underway at 1 p.m.

E.Carolina	ab	r	h	rb	S.Carolina	ab	r	h	rb
J.Thomas,cf					H.Brown,rf	4	0	0	0
Godin,rf	3	1	0	1	McGee,cf	4	0	0	0
Riggs,pr	1	0	0	0	Mack,dh	4	1	1	1
Eason,lf	4	0	0	1	Thomas,lf	3	1	0	0
C.Brown,1b	3	0	1	1	Nichols,1b	4	2	1	0
Gast,3b	2	1	0	0	Rickett,3b	4	0	0	0
Adams,dh	4	0	1	0	T.Cromer,ss	3	2	2	3
Andrews,2b					Taylor,2b	4	0	2	2
Cauble,c	2	1	1	0	Witt,c	2	0	0	0
Ritchie,ss	3	1	0	0					
Totals	30	4	4	4	Totals	31	7	7	7

East Carolina	000 100 300 — 4
South Carolina	010 212 10x — 7

Game winning RBI: Taylor.

E: Gast, Taylor; DP: South Carolina; LOB: ECU 7, USC 4; 2B: Adams, Taylor, Cauble; HR: H. Brown, T. Cromer, Mack; SB: Thomas 2.

Pitching	ip	h	r	er	bb	so
East Carolina						
Langdon (L,1-1)	5⅓	5	6	5	3	1
Whitten	⅔	1	0	0	1	0
Jacobs	2	0	0	0	0	1
Berckman	1	1	1	1	0	1
Jenkins	1	0	0	0	0	0
South Carolina						
Threehouse (W,1-0)	6⅔	3	3	3	7	4
Beatson	2⅓	1	1	1	1	2

WP: Beatson. Save: Beatson.

Lakers Pop Hornets By 33

THE ASSOCIATED PRESS

CHARLOTTE — Like a champion fighter sensing an early knockout, the Los Angeles Lakers jumped on the Charlotte Hornets in the opening minutes and put them away early.

Using a relentless combination of fast breaks and tenacious defense, the world champion Lakers moved out to a 20-point lead after 10 minutes Friday night to hand the Hornets their sixth straight loss, 123-90.

Byron Scott and James Worthy led seven Los Angeles players in double figures with 25 and 20 points, respectively. But it was the great one, Kareem Abdul-Jabbar, playing in his first and final NBA game at the Charalotte Coliseum, who took control in the early moments.

Abdul-Jabbar, who was presented with an oversized rocking chair from the Hornets before the game as a retirement gift, scored six of his 10 points and grabbed five of his nine rebounds in the first six minutes as the Lakers moved out to a 19-9 lead.

"That's what we like to do — apply ourselves early and stick to our game," he said. "We're slowly getting there. The key for us is to improve every game and establish consistency."

Charlotte coach Dick Harter said the Lakers were at the top of their form Friday night. Two nights earlier, the Lakers beat the expansion Miami Heat by 46 points on the road.

"They (Lakers) wanted a quick knockout and they got it," he said. "I've been coaching 30 some years and that's the most overmatched I have ever felt.

"The way they played tonight we could play them 50 times and never stay with them."

Earvin "Magic" Johnson hit seven of eight shots for 16 points, grabbed seven rebounds and dished out 14 assists before getting an early breather when the Lakers went up by 41 in the final quarter.

"It doesn't matter who we're playing. We're going to play our game," he said. "Right now we're getting ready for the playoffs and we're going to play just as hard whether (our opponent) is a first-place team or last-place team."

Lakers coach Pat Riley said every victory counts at this stage of the long NBA season.

"This one game could mean the difference of playing at home and playing away in the playoffs," he said. The Lakers shot 58 percent from the field, with Worthy connecting on 10-of-15 shots and Scott going 10-for-16 — including one three-pointer from about 30 feet out.

Worthy, who grew up in nearby Gastonia, said the Lakers wanted to set the tempo early.

"It's important that we show them that we take them seriously," he said. "We show them respect early, that we came here to play."

STRUTS BRAKES TIRE SERVICES BATTERIES TUNE-UPS TRANSMISSION SHOCKS FRONT END REPAIRS ALTERNATORS CLUTCH REPAIR

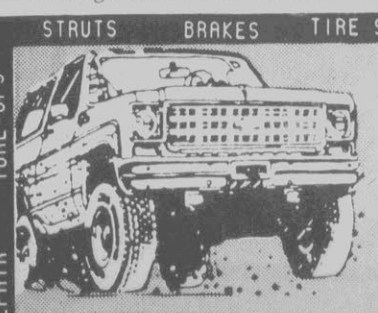

Radial All-Terrain T/A™

Made For When The Going Gets Rough.

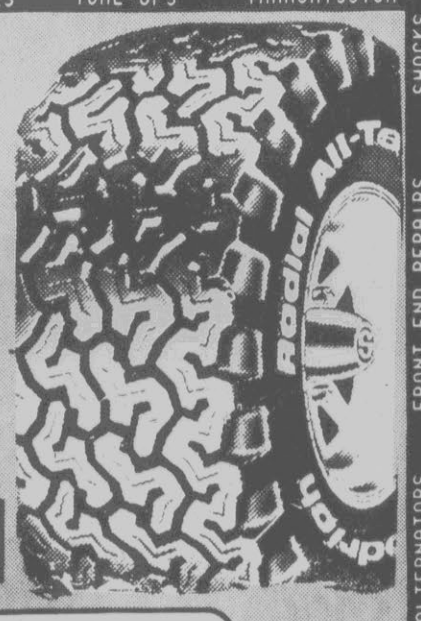

Deer Hunter Specials

All-Terrain Truck Tires and Wheels

We Are Your Custom Wheel And BFG Radial Tire Center.

No Money Down! Financing Available!

COGGINS CAR CARE

320 W. Greenville Blvd., Greenville, N.C.

Phone: 756-5244

BFGoodrich

We accept Visa, Mastercard, Money Express American Express, and BF Goodrich

SHOCKS STRUTS TRANSMISSION CLUTCH REPAIR TUNE-UPS ALTERNATORS BATTERIES FRONT END REPAIRS BRAKES TIRE SERVICES

A&P SAV-A-CENTER

DOUBLE COUPON SAVINGS

On Manufacturers' Cents-Off Coupons. . .Up to 50¢. See Store For Details!

SAVE 60¢

CROWN BRAND • U.S.D.A CHOICE

Corned Beef Brisket

1.17 lb.

CLASSIC • SPRITE • CAFFEINE FREE

Regular or Diet Coca Cola

1.09 2 ltr. btl.

SAVE 30¢

LIMIT ONE WITH $10 MIN. PURCHASE

Regular or Butter Crisco Shortening

1.98 3 lb. can

SAVE 61¢

LIMIT ONE WITH $10 MIN. PURCHASE

Red Band Flour

68¢ 5 lb. bag

SAVE 21¢

ALL FLAVORS • LIMIT ONE WITH $10 MIN. PURCHASE

Sealtest Ice Cream

1.98 half gal.

SAVE 1.01

QUARTERS • LIMIT ONE WITH $10 MIN. PURCHASE

Blue Bonnet Margarine

38¢ 1 lb. pkg.

SAVE 51¢

LIMIT ONE WITH $10 MIN. PURCHASE

Ajax Laundry Detergent

69¢ 36 oz. box

SAVE 40¢

NOW AVAILABLE! Money Orders AMERICAN EXPRESS

NOW AVAILABLE FORTE SEE STORE FOR DETAILS Cookware

Prices effective thru Sat., March 18, 1989. Quantity rights reserved. Not responsible for typographical errors.

703 Greenville Boulevard

Store Hours: Open Sunday 7:00 a.m. to 11:00 p.m.

Monday thru Saturday 7:00 a.m. to 12 Midnight

Swans Become Destructive Pest

Egg-Shaking In Swan Nests Upsets Some People

Few creatures inspire images of romance and elegance as the mute swan, which traditionally has graced English estates. In this country, however, the bird has become a destructive pest, according to "National Wildlife" magazine.

And biologists have their hands full explaining to an uncomprehending and sometimes hostile public why they must be controlled.

Symbols of wealth and European royalty, mute swans became fashionable around the turn of the century, when the budding American aristocracy began importing them from Britain. Only two species of swans are native to North America: the trumpeter swan and the whistling, or tundra, swan.

From estates on Long Island and in upstate New York, the mute swan population has blossomed into feral groups in seven states along the Atlantic Flyway. Today, the wild population of roughly 6,000 is growing by an alarming 30 to 40 percent annually in some states.

Control them now, biologists warn, or face a problem like that posed by exotic species, such as the gypsy moth, starling or English sparrow.

Although they rank among the most graceful of birds on appearance, mute swans in this country can cause considerable damage to the environment. They are fastidious eaters, consuming only the most choice roots in a pond. In their search for the tastiest morsels, they uproot natural vegetation indiscriminately. Other birds graze, of course, but few rival the mutes' capacity for destruction.

Overgrazing can destroy the delicate balance in the brackish ponds of the Atlantic Coast, the mutes' favorite habitat. Tiny fish depend on vegetation for food and cover, and a pond bottom needs several years to recover from the devastation that a large flock of mutes can leave behind.

Moreover, mutes drive native waterfowl from their natural nesting sites, say researchers. Nesting male mutes defend large territories, often attacking other birds and animals. They even stand on other birds' nests and prevent females from sitting, says a biologist who has found dead goslings on swan nests and has seen swans kill goslings and ducklings.

In some places, biologists are seeking to control swans in a manner that dismays some people. When they discover a mute nest containing eggs, they shake the eggs, which scrambles the yolk and destroys the developing swan embryo.

Later, when the pen and cob return to the nest, they continue to watch over the lifeless eggs. Fooled, the thwarted parents will try to hatch the clutch until it is too late to lay a second clutch successfully.

The technique is difficult to reconcile with human emotions, and the biologists have aroused fierce opposition. One third-grade class in Rhode Island sent a packet of hate mail to the state's senior wildlife biologist.

Some people might feel differently about mutes if they knew how aggressive they sometimes get. The birds have been reported to chase and attack people.

Some biologists are experimenting with control techniques other than egg-shaking. One method is to substitute trumpeter swan eggs in mute nests. As yet, the experiment has not yielded substantial numbers of the native species.

And so, for the present, egg-shaking goes on.

New State Conservation Organization

The newly formed Atlantic Coast Conservation Association of North Carolina is launching a major effort to bring together concerned individuals who will work for the preservation of marine life along the state's coastline.

Disturbed by the number of negative issues affecting the marine environment and general decline in saltwater fishing in recent years, the group is seeking to reverse the trend by coordinating a drive to get the fisheries resource back on track.

Bob Richardson of Winston-Salem, president of the group, said its goal is to preserve and protect marine life offshore and in-shore. The group hopes to coordinate its efforts with the state Division of Marine Fisheries and the South Atlantic Fisheries Management Council.

"Everyone needs to become better informed as to the status of this resource in North Carolina, and an education program will be the key to getting our marine environment back on track," Richardson said. He hopes for a large number of members statewide.

The ACCA-NC will look closely at size, creel and weight limits on certain species of fish, as well as examine gear types that produce large numbers of by-catches.

Richardson said some of the coast's problems in recent years include red tide, purple seaweed, medical wastes on shore and an increase in the coastal population using the resource.

"We have taken from the marine environment for many years," he said. "Now it is pay-back time."

The group was formed during several organizational meetings, with representatives from Greenville, Winston-Salem, Greensboro, Washington, N.C., Wilmington, Wrightsville Beach, Atlantic Beach, Morehead City, Carolina Beach, Raleigh and Southport.

The ACCA-NC is part of the Coastal Conservation Association, a national organization with headquarters in Houston. For information or to join, write ACCA-NC, P.O. Box 15804, Winston-Salem, N.C. 27113-5804, or call (919) 760-FISH.

Ducks Unlimited Shooting Event

With the help of trap, skeet, sporting clays and other events, Ducks Unlimited is attracting shotgunners from across the country to compete for more than $60,000 in prizes at its Continental Clay Target Tournament (DUC Shoot).

Slated for April 6 to 8, the event will be held at the National Gun Club in San Antonio, Texas. Participants will be given free registration prizes and an opportunity to win guns, ammunition, trophy belt buckles, a truck and other prizes.

Outdoors

Angela Bland

"If you enjoy shooting a shotgun," said Bob Runion, DU national shooting chairman, "you'll really like this tournament. We've even created a special hunter's class in trap and skeet for non-registered shooters and our Fun Shoot events put everyone on the same level."

Runion said the $200 registration fee includes all targets, ammunition, social events and gala awards banquet. A truck shuttle will be available from the host hotel to the event.

Proceeds will be used to construct a DU wetlands project in United States breeding grounds. For information, write Rich Grozik, Ducks Unlimited, One Waterfowl Way, Long Grove, Ill. 60047, or call (312) 438-4300.

Coastal Celebration Scheduled In April

In an effort to get inland citizens involved in preserving North Carolina's coast, WRAL-TV is hosting a two-day Carolina Coastal Celebration on April 8 and 9 at the state fairgrounds in Raleigh.

The free event will showcase traditional entertainers, crafts, strange seafood and educational exhibits about the coastal environment.

"Those of us upstream love and enjoy the coast, and we need to understand that we have to become personally involved if North Carolina is going to have productive, enjoyable coastal waters in the future," said John Greene, the station's senior vice president and general manager.

"We want people to have fun, and to leave the festival knowing more about how they can help save the coast," he commented.

Non-commercial agencies and organization are being invited to submit exhibits and traditional entertainers are being sought. Inquiries should be directed to Stephanie Bass, project director, 821-8792.

Station officials say WRAL-TV has made a long-term commitment to addressing the problems of North Carolina's sounds and estuaries, which are becoming increasingly damaged by pollution.

The station produced and aired a half-hour documentary, "Troubled Waters," and hosted a town meeting to examine the problems in October 1988. A series of public service announcement is now airing and a series of informational spots telling viewers how they can help save the coast is being produced.

A citizens guide called "Sound Advice" is now available by writing Save Our Sounds, WRAL-TV, P.O. Box 12000, Raleigh, N.C. 27605. It tells how citizens upstream can help preserve water quality as they go about their daily activities.

Taste-Testing For Best Bait

By Roger Munns
THE ASSOCIATED PRESS

DES MOINES, Iowa — For a fish, getting to spend time in one of Keith Jones' aquariums must be about as good as can be.

There, in complete safety, a fish gets first-class accommodations for several weeks, his only chore being to perform taste tests for a fellow who appreciates fish.

"It's like taking them to Baskin-Robbins," said Jones. "We ask them to tell us which samples they don't like, which ones they like and which ones they really like. There's no stress, we keep them well fed and the water clean. They don't live a bad life."

There's a sinister motive, though, from a fish's point of view. Jones is a fish biologist for Berkley Inc. of Spirit Lake, which makes fishing lures. His job is to isolate the chemicals that fish identify as food, and then make them into lures.

"I'm somewhat of a unique species," he said. "I don't know of a single other fishing lure company that has a fish biologist on staff."

He also has discovered that fish do not necessarily like a repugnant bait.

"There's a mistaken impression that the stinkier the bait, the better. That's a gross error. That's not how it works. The chemicals that catfish rely on as a signal for food has nothing to do with how stinky it is," he said.

Some stinky baits, like old cheese, do contain elements that are quite appetizing for catfish, "but it doesn't contain very much of them, and the part that does is probably not the stinky part."

The fish tests are simple.

"You take little cotton pellets, the same as you would find in a dentist's office. By themselves, they're neutral. Fish neither like them nor dislike them.

Gieberger's 59 Said Unbeatable

THE ASSOCIATED PRESS

ORLANDO, Fla. — 59.

It's a dream, a goal, a target.

"It's possible," Dan Pohl said of the PGA Tour's all-time single round scoring record.

Barely. Just barely possible.

Ben Hogan didn't do it. Nor did Sam Snead or Byron Nelson. Neither did Arnold Palmer or Jack Nicklaus or Lee Trevino or Tom Watson.

In all the thousands and thousands of rounds they played in Tour competition, none shot 59.

Only Al Geiberger has done it. On a hot, muggy summer day in Memphis in 1977, the tall, slender Geiberger birdied the 18th hole from about 8-10 feet and recorded the only sub-60 score in Tour history.

"I made the comment then," Geiberger recalled, "that if I could shoot 59, anyone could do it because there are so many really good players on the Tour."

He was wrong.

Improved equipment, better conditioning of the Tour's courses and a heightened level of competition have combined to push scores lower and lower in the last decade.

But no one has approached that record. No one really has come close. No one has been within two shots of it.

"I'm surprised," Geiberger said.

No one else is.

"Shoot 59?" Watson said with a puzzled expression.

"You have to make 13 birdies or a couple of eagles to go with the birdies. That's about 70 percent of the holes you play. Even in a best-ball event, the average score is about nine under.

Darin Cloninger—Campbell Univ. • Doug Tanner—Harnett Central HS

Mike Caldwell
Brewers

Tommy Smith
Mariners

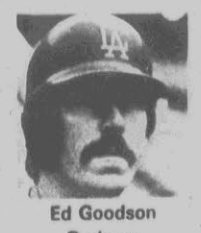
Ed Goodson
Dodgers

Baseball Camp
Campbell University - Enroll Now
One Session Only: July 23 - July 28
Age Groups: 10-11, 12-13, 14-15, 16-17
High school graduates are not eligible.
Costs: Boarding Students - $235.00 Day Students - $185.00
Send check, money order, or write:
Campbell University Baseball School
P.O. Box 10 Buies Creek, NC 27506
Quality instruction by Former Major League Players, Active Major League Scouts, and College and High School Coaches

Skip Fite — Augusta College • Howard McCullough — Pro Scout

Carl Lancaster — Mt. Olive • Randy Warrick — USC Aiken

Randy Moffitt — Giants • Billy Champion — Pro Scout

HEAVY WESTERN 1ST CUT
CHUCK ROAST
LIMIT 1
98¢ LB.

SLICED FREE
WHOLE BEEF
RIB EYES
$2.78 LB.

QUARTER PORK LOINS . . 7-9 CHOPS $1.69 LB.

HEAVY WESTERN BEEF TIPS . . . . . LB $2.19

HEAVY WESTERN FULL CUT ROUND STEAK . LB $1.79

DELI SPECIALS
TURKEY BREAST LB $3.99
COOKED HAM LB $2.99

SOUTH HAMPTON COUNTY
COUNTRY HAMS
WHOLE OR HALF
$1.29 LB.

FARMER'S CHOICE
YOUNG TURKEY BREASTS
98¢ LB.

FROSTY MORN
FRANKS OR BACON
12 OZ PKG
99¢

PORK CHITTERLINGS OR NECK BONES
10 LBS
$3.99

ALPO DOG FOOD
BEEF CHUNKS . 14 OZ. CAN 3 FOR $1

STAR KIST
TUNA
WATER OR OIL PACKED
6 OZ. CAN
69¢

FOLGER'S
INSTANT COFFEE . 8 OZ. JAR REGULAR ONLY $2.99

PRICES EFFECTIVE-SUNDAY, MARCH 12 THROUGH TUESDAY, MARCH 14, 1989
MASTERCARD - VISA - AMERICAN EXPRESS - FOOD STAMPS WELCOME
OVERTON'S
QUANTITY RIGHTS RESERVED
Supermarket 752-5025 Inc

GROUND BEEF PATTIES . . . 3 LBS OR MORE $1.39 LB

FRESH FRYER
BREAST QUARTERS
99¢ LB

STORE HOURS:
OPEN SUNDAYS - 1 P.M.-6 P.M.
MONDAY-SATURDAY - 8 A.M.-8 P.M.

CRISCO OIL . . . . . 48 OZ. BOTTLE $1.99

WELCH'S GRAPE JELLY . . . . . 3 LB. JAR $1.39

CAMPBELL'S CHICKEN NOODLE SOUP . . 10½ OZ. CAN 39¢

ALL FLAVORS EXCPET ANGEL FOOD 17 OZ. BOX
DUNCAN HINES CAKE MIX
LIMIT 2
59¢

BOUNTY TOWELS . GIANT ROLL 69¢

DOVE LIQUID DETERGENT . QUART BOTTLE 99¢

TIDE DETERGENT . GIANT 42 OZ. BOX $1.79

MADE-RITE BREAD . . LARGE 24 OZ. LOAF 2 FOR 99¢

COKE - DIET COKE - COKE CLASSIC
LITER BOTTLE
LIMIT 2
99¢

BREYER'S ICE CREAM ALL NATURAL ½ GALLON CARTON $2.79

BORDEN'S AMERICAN CHEESE . . . . . 12 OZ. SLICES WRAPPED $1.39

RICHFOOD SOFT DRINKS . . . 3 LITER BOTTLE 99¢

THANK YOU PIE FILLING . . . . . 21 OZ. APPLE, CHERRY OR LEMON 99¢

CHARMIN TISSUE
4 ROLL PKG.
99¢

RICHFOOD MILK . . . . . GALLON PAPER CARTON $1.09

FILBERT'S MARGARINE . . . LB PKG 59¢

PET RITZ PIE CRUSTS . PKG. OF 2 9" CRUSTS 79¢

DONALD DUCK FRESH ORANGE JUICE . . . ½ GALLON PAPER CARTON $1.19

CLOROX BLEACH
REGULAR - GALLON JUG
88¢

LOCAL COLLARDS . . . . . 3 LBS. FOR $1

CUCUMBERS OR BELL PEPPERS . . . 3 FOR $1

TENDER BROCCOLI . . . . . BUNCH 99¢

GOLDEN BANANAS
29¢ LB.

GREEN CABBAGE
14¢ LB.

WHITE GRAPEFRUIT
40 COUNT
18¢ EACH

State Makes Quick ACC Exit

THE ASSOCIATED PRESS

ATLANTA — All four Atlantic Coast Conference tournament first round games were blowouts — but one was a shocker — aptly described by North Carolina State coach Jim Valvano as a "nightmare on Peachtree Street."

Valvano's 17th-ranked Wolfpack, seeded No. 1, were surprised by eighth-seeded Maryland, the doormat of the conference, winners of only one ACC game in 14 tries this season.

The Terrapins, 9-19 overall, got 23 points from John Johnson and overpowered North Carolina State 71-49 Friday in the first of four opening round games, becoming the first No. 8 seed in the 36 years of ACC tournament play to knock off No. 1.

Maryland will meet No. 9 North Carolina today in the first semifinal game and No. 7 Duke will face Virginia in the nightcap.

North Carolina battered Georgia Tech 77-62, Duke whipped Wake Forest 88-64 and Virginia knocked off Clemson 90-73.

"We shot 30 percent and they dominated the glass," said Valvano, whose team had beaten Maryland by scores of 90-67 and 94-67 during the regular season. "We just couldn't score. They beat us in every phase and every aspect of the game and looked good doing it. They deserved to win."

"This was a very nice win for us," said Maryland coach Bob Wade in an understatement. "Basically, our game plan was to play deliberately and to break the game into 45-second possessions. We maintained our composure and took care of the basketball."

Later, Wade was admitted to Georgia Baptist Hospital complaining of chest pains. He was listed in stable condition.

Maryland team physician Dr. Sanford Levine said Wade had suffered from dehydration and was being kept overnight at the hospital. He said the coach would be examined in the morning and if all is normal, will be allowed to coach today's game.

Tony Massenburg added 18 points for Maryland. Rodney Monroe scored 14 points for North Carolina State, 20-8.

J.R. Reid scored 17 points to lead five North Carolina scorers in double figures. Steve Bucknall added 14 points, Rick FRox 13, Jeff Lebo 11 and Scott Williams 10 for the Tar Heels, 25-7. Dennis Scott led Tech, 20-11, with 24 points and Tom Hammonds had 17.

"This was the best we played all year," said North Carolina coach Dean Smith. "After not winning the regular season, we are determined to win the tournament championship."

The Tar Heels dropped their final two regular season ACC games to fall into a tie for second place.

Danny Ferry scored 24 points as Duke connected on its first eight shots in running away to its victory over Wake Forest. Christian Laettner added 15 points for the Blue Devils, 23-6. Freshman Chris King led Wake Forest, 13-15, with 31 points.

John Crotty scored 18 points and Richard Morgan added 17 to lead Virginia, which held Clemson to only 17 first-half points.

"We just simply played a horrible first half," said Clemson Coach Cliff Ellis, whose Tigers made only 7 of 29 shots, a 24 percent shooting percentage.

Virginia is now 19-9. Dale Davis led Clemson, 18-10, with 21 points.

Georgetown In Easy Win

THE ASSOCIATED PRESS

Georgetown opened its quest for the Big East Tournament championship with an 82-52 romp over Boston College Friday night.

Charles Smith scored 24 points and Alonzo Mourning had eight of Georgetown's tournament-record 12 blocked shots. With Smith leading the way, the Hoyas scored 14 straight points for a 31-15 lead midway through the half.

Georgetown held Dana Barros, who set a Big East tournament scoring record Thursday night with 38 points in an opening-round victory over St. John's, to just five shots and five points in the first half. He finished with 11.

Syracuse 79, Providence 76

Freshman David Johnson had 13 points and classmate Billy Owens eight during a spurt that turned a 41-41 tie with 15:33 to go into a 70-58 lead. Syracuse then overcame 56 percent free-throw shooting to hold on as Providence closed to 74-73 with 51 seconds left.

Owens and Johnson each finished with 18 points to lead Syracuse, 26-6, to its 21st straight win over Providence. Cal Foster led Providence, 18-10, with 17 points.

Seton Hall 74, Connecticut 66

The Pirates got 21 points from Ramon Ramos, who contributed to the foul trouble that plagued Cliff Robinson, the Huskies' center and top scoring threat. Robinson ended with just 10 points, all in the first half as Connecticut shot just 29 percent from the floor.

Seton Hall, 26-5, got 12 points each from Andrew Gaze and Daryll Walker. Phil Gamble had 19 points and Chris Smith 18 for the Huskies.

Pittsburgh 71, Villanova 66

Brian Shorter scored 20 points and Pittsburgh snapped a 64-64 tie with six straight free throws.

Bobby Martin's two free throws with 1:30 left put Pitt ahead. After a miss by Villanova, Gary Massey was called for an intentional foul when his forearm hit Rod Brookin in the eye. Brookin made both free throws and Martin added two more for a 70-64 lead with 39 seconds left.

Villanova, which got 19 points from Tom Greis and 15 from Doug West, fell to 16-15.

Big Eight

Oklahoma 95, Colorado 87, 2OT

Stacey King led the Sooners with 28 points, including the first five of the second overtime against Colorado. The Buffaloes, who finished 7-21 and had been blown out twice by the Sooners, outrebounded Oklahoma 62-42.

Colorado, trailing 68-62 with 15 seconds left in regulation, tied it on 3-pointers by Steve Wise and Reggie Morton, then took a six-point lead in the first overtime before Oklahoma tied it at 77 on Tyrone Jones' 3-pointer with 1:23 left.

The Sooners, averaging 105 points per game, were held to a season-low 31 points in the first half. Shaun Vandiver had 15 points — all in the second half — and 17 rebounds for Colorado.

Missouri 98, Nebraska 70

Gary Leonard had 17 points and Byron Irvin had 15 as Missouri capitalized on turnovers. The Tigers had an 18-point lead 12 minutes into the game.

Irvin, the Tigers' leading scorer with a 19-point average, did not start because of a groin injury. He became the fourth player in Missouri history to score 600 points in a season and now has 603 for the Tigers, 25-7.

Eric Johnson had 15 points for Nebraska, 16-15.

Iowa St. 88, Oklahoma St. 69

Sam Mack scored 22 points and Mark Baugh, Terry Woods and Victor Alexander all had 20 for the Cyclones. Thomas Jordan, with 16 points, and Richard Dumas, with 14, led Oklahoma State.

Iowa State is 17-10. Oklahoma State is 16-12.

Kansas St. 73, Kansas 65

Steve Henson had 23 points, including a key 30-footer with 58 seconds left in the game and one second on the shot clock as Kansas State ended defending national champion Kansas' season.

Kansas, 19-12, used a 7-0 run to take a 63-62 lead with 3:55 left, but Kansas State, 19-9, got consecutive baskets from LaKeith Humphrey and never trailed again.

Pac 10

Arizona 62, Washington St. 54

Anthony Cook scored 19 points and Sean Elliott had 12 of his 17 in the final seven minutes as the Wildcats, 25-3, struggled past Washington State.

The Wildcats didn't go ahead for good until Cook's three-point play with 3:28 remaining broke a 48-48 tie. Brian Quinnett led Washington State, 10-19, with 20 points.

Stanford 66, Southern Cal 61

Howard Wright scored seven of his 16 points in the final 3:10 as Stanford shook off stubborn USC for its 10th straight victory.

Wright made a short jumper with 1:43 remaining to break a 58-58 tie and put Stanford, 25-5, ahead for good. USC finished 10-22.

Oregon St. 79, Cal 66

Gary Payton scored 10 of his 21 points in the first 3:42 and Eric Knox had 19 of his 27 in the second half for Oregon State, 22-6 and winner of 15 of 17. Leonard Taylor led Cal with 16 points.

UCLA 64, Washington 54

Don MacLean, a freshman, scored 13 of his 18 points in the second half for UCLA.

UCLA, 20-8, also got 16 points from Trevor Wilson. Mark West led Washington, 12-16, with 13 points.

Big West

UNLV 99, Fullerton St. 83

Stacey Augmon scored 10 of his 29 points during a 12-0 second-half run that carried UNLV into the championship game against New Mexico State at Long Beach, Calif..

With UNLV leading 69-59, Augmon converted a three-point play with 10:16 remaining to start the 12-0 run, added a 3-point shot and made two steals that he turned into dunks.

JOHN DEERE

IT'S SOME OFFER.

Your John Deere dealer stands behind the new 1989 walk-behind with this promise: "Buy it and test drive it for a full month. **If you don't agree it's the best mower you've ever used, you can bring it back for a full refund.**"

IT'S SOME MOWER.

We're making this offer because we're completely confident you'll be happy. If its durable, quick start engine, 5-speed shift-on-the-go transmission, and easy, lift-off rear bagger don't make you completely happy, we'll be happy to take it back.

Purchase by August 31, 1989.

NOTHING RUNS LIKE A DEERE®

GREENVILLE TURF & TRACTOR
218 Airport Rd.•Greenville•757-1207

FARMVILLE IMPLEMENT CO., INC.
Hwy. 264 ByPass•Farmville•753-3143

"Over 45 Years Service to Our Customers"

FOODLAND®

BUYERS MARKET-MEMORIAL DRIVE
MON.-THUR. 7:00 a.m.-9:00 p.m., FRI. 7:00 a.m.-10:00 p.m.
SATURDAY 7:00 a.m.-9:00 p.m., SUNDAY 7:30 a.m.-6:00 p.m.

WE ACCEPT WIC VOUCHERS AND U.S.D.A. FOOD STAMPS

SUNDAY, MARCH 12 - WEDNESDAY, MARCH 15

LUTERS FRANKS 12 OZ. PKG. 89¢

BAKE RITE SHORTENING 42 OZ. 99¢

DELMONTE CATSUP 32 OZ. 89¢

DUNCAN HINES CAKE MIX 19 OZ. BOX 59¢

HEAVY WESTERN BEEF SIRLOIN TIP ROAST OR CUBE STEAK . . . . LB. $1.99

VELVET HOMOGENIZED MILK . . . . . GALLON $2.09

COURTLAND BRAND PURE PORK ROLL SAUSAGE . . 2 1 LB. ROLLS $1.00

ALL FLAVORS SHASTA DRINKS . . . . . 2 LITER 69¢

TEXAS PETE CHILI . . . . . 10 OZ. CANS 3/$1.00

SUN DROP . . . . . 2 LITER 79¢

FOODLAND BREAD . . . . . 2 LONG LOAVES 99¢

BUDWEISER OR BUD LITE BEER . . . . . 12/12 OZ. CANS $5.89

FLORIDA ORANGES . . . 4 LB. BAG 99¢

CHARMIN TISSUE . . 4 ROLL PACK $1.09

RINSO DETERGENT . . . 38 OZ. 89¢

WIN FREE CASH $500
BIG CASH MONEY JACKPOT
$250.00 ADDED EACH WEEK UNTIL WE HAVE A WINNER
Register just once
Get your card punched EACH week and YOU can WIN WONDERFUL CASH DOLLARS
Nothing to buy You don't have to be present to win
LAST WEEK'S WINNER
Get Your Big Cash Money Jackpot Card Punched ....FREE..... ....THIS WEEK....

DELI-LUNCH SPECIALS

SUNDAY - BAKED HAM OR TURKEY
MONDAY - HAMBURGER STEAK
TUESDAY - CHICKEN PASTRY
WEDNESDAY - MEAT LOAF

SPECIALS SERVED WITH TWO VEGETABLES AND ROLLS. $2.95

SCOREBOARD

Sports Calendar

Editor's Note: Schedules are supplied by schools or sponsoring agencies and are subject to change without notice.

Today's Sports
Baseball
Connecticut at East Carolina — 2 (1 p.m.)
Tennis
Richmond at East Carolina (men and women)
Softball
East Carolina at North Carolina — 2 (2 p.m.)
Forsyth C.C. at Pitt C.C. — 2 (2 p.m.)
Golf
East Carolina at Fripp Island Intercollegiate

Monday's Sports
Basketball
3-A Sectional Finals
2-A Sectional Finals
Rec Leagues
AAA Division
Pro. Services vs. Collins & Aikman I (ES — 7 p.m.)
Shawn's vs. 427 Auto (ES — 8 p.m.)
AA-1 Division
Family Practice vs. Watson's (ES — 9 p.m.)
Wachovia vs. Empire Brushes I (ES — 10 p.m.)
A Division
KFC vs. Collins & Aikman III (WG — 7 p.m.)
Investors vs. Pitt Memorial II (WG — 8 p.m.)
AA-2 Division
Collins & Aikman II vs. Collins & Aikman IV (WG — 9 p.m.)
Tuesday's Sports
Baseball
East Carolina at N.C. State (3 p.m.)
Tennis
East Carolina at Old Dominion women
Basketball
Rec Leagues
AA-2 Division
TRW vs. Rec. & Parks (ES — 9 p.m.)
AAA Division
Hot 104 vs. Collins & Aikman I (ES — 10 p.m.)
Wednesday's Sports
Softball
Jamesville at Plymouth (4 p.m.)
Farmville Central at Roanoke (3:30 p.m.)
SouthWest Edgecombe at Conley (4 p.m.)
Baseball
Jamesville at Plymouth (4 p.m.)
Kinston at Ayden-Grifton (4 p.m.)
Farmville Central at Roanoke (3:30 p.m.)
Ayden-Grifton at Kinston JV (4 p.m.)
North Pitt at Bear Grass (4 p.m.)
Conley at SouthWest Edgecombe (4 p.m.)
Track
Williamston at Northampton East (4 p.m.)
Conley, East Carteret at Havelock girls (3:30 p.m.)
Northern Nash at Rose girls
Tennis
Bear Grass at Williamston (4 p.m.)
Conley at Ayden-Grifton (3 p.m.)
Golf
Ayden-Grifton at Conley (1:30 p.m.)
Soccer
Rose at Northern Nash (4:30 p.m.)
Basketball
Regionals at Fayetteville
Rec Leagues
AA-1 Division
Aldridge & Southerland vs. Rockers (ES — 7 p.m.)
King's vs. Garner (ES — 8 p.m.)
A Division
Chicago vs. Flint (ES — 10 p.m.)
AA-2 Division
Fertuson's vs. Fieldcrest (ES — 9 p.m.)
Thursday's Sports
Baseball
Roanoke at Farmville Central JV (3:30 p.m.)
Eastern Wayne at Rose (4 p.m.)
Golf
Farmville Central at Fike (1 p.m.)
Ayden-Grifton at Rose (2 p.m.)
Tennis
Southern Nash at Conley (3 p.m.)
Rose at Washington (3:45 p.m.)
East Carolina women at High Point
Track
Conley, East Carteret at Havelock (3:30 p.m.)
Rose at Northern Nash
Softball
Eastern Wayne at Rose — 2 (3:30 p.m.)
Basketball
Regionals at Fayetteville
Friday's Sports
Softball
Plymouth at Jamesville (4 p.m.)
Roanoke at Farmville Central (3:30 p.m.)
Chocowinity at North Pitt (4 p.m.)
Washington at Williamston (4 p.m.)
Conley at Ayden-Grifton (4 p.m.)
New Bern at Rose — 2 (3:30 p.m.)
Baseball
Plymouth at Jamesville (4 p.m.)
Conley at Ayden-Grifton (4 p.m.)
Roanoke at Farmville Central (3:30 p.m.)
Ayden-Grifton at Conley JV (4 p.m.)
North Pitt at Chocowinity (4 p.m.)
Washington at Williamston (4 p.m.)
New Bern at Rose (4 p.m.)
Tennis
Farmville Central at Conley (3:30 p.m.)
Bear Grass at Williamston (4 p.m.)
East Carolina women at Guilford
Basketball
Regionals at Fayetteville
Rec Leagues
AA-2 Division
Empire Brush II vs. Collina & Aikman IV (ES — 7 p.m.)
A Division
Commonwealth vs. Adam's (ES — 8 p.m.)
AAA Division
Pitt Memorial I vs. Grady-White (ES — 9 p.m.)
Saturday's Sports
Track
Conley girls at Seahawk Relays at UNC-Wilmington
Rose at Orange County Relays
East Carolina women at Georgia Relays
East Carolina at UNC Invitational
Baseball
Rose at Greene Central
East Carolina at James Madison — 2 (1 p.m.)
Softball
Lady Pirate Classic
Golf
East Carolina at Hyatt Richmond Intercollegiate
Basketball
Regionals at Fayetteville
Sunday's Sports
Baseball
East Carolina at James Madison (1 p.m.)
Tennis
Pfeiffer at East Carolina
Softball
Lady Pirate Classic
Golf
East Carolina at Hyatt Richmond Intercollegiate

Rec Basketball

AA-1 Division

Empire Brush I	24	27—51
Watson's	32	38—70

Leading scorers: unavailable.

A Division
Kentucky Fried Chicken won by forfeit over Chicago Title.

AAA Division
Pitt Memorial I won by forfeit over Shawn's.

Bowling

Sunset Mixed

	W	L
Lucky 7	66½	37½
Nectars	61½	42½
Cherry Court	56½	47½
S&H Pals	56	48
Whodats	52½	51½
Four S's	51	53
Lefty's Team	46½	57½
Non-Strikes	43½	60½
Lucky Dogs	43	61
JR's Team	38	66

High game, Mae Harrell 224, Roy Garver 221; high series, Cathy Henry 587, George Moores 567.

Sunday Bowlers

Lucky Four	62	34
The B.S.'ers	56	40
Comedy Zone	55	m41
Handicapped Rollers	54	42
Acheson's Buffet	52	44
Gutter Dusters	46	50
Alley Cats	34½	61½

Men's high game and series, Doyle Matthews 212, 575; women's high game, Margie Davis, 211. (Note: Standings for Throw Togethers and Spare Parts to be determined).

Burroughs Wellcome Mixed

Equalizers	67	33
Shockers	60½	39½
Pin Heads	58	42
Thirtysomething	55½	44½
BMW's	55½	44½
Johnny's Angels	54	46
Dreamers	51½	48½
3 Plus 1	49	51
Red Hots	48½	51½
Shake-N-Bake	47	53
Silver Bullets	46½	53½
B-Boppers	45	55
Pins-R-Us	45	55
Lucky Strikes	44	56
Enforcers	40½	59½
Sweet Peas	32½	67½

Men's high game, Bobby Blackmon 220; men's high series, Ricky Davis 571; women's high game and series, Lynnell Odegard 214, 492.

Hillcrest Ladies

Overton's Sports	64	40
5 Pins	59½	48½
Go For It	57	47
Splits & Misses	52½	55½
14 Karat	48½	59½
Water Matic	38½	69½

High game and series, Connie Sermons 217, 550.

Sterling Radiator

Rough & Tough	46	18
BVB's	42	22
Team #1	41½	22½
Master Blaster	39	25
Oddballs	18	46

Women's high game and series, Jean Kirkman 192, 495; men's high game, Laurence Speight 178; men's high series, Lindburg Taft 496.

Friday ACC Boxes

By The Associated Press

MARYLAND	MP	FG	FT	R	A	F	Pt
Dickerson	39	5-7	2-4	9	3	2	12
Williams	39	2-5	3-4	5	1	3	7
Massenburg	39	9-15	0-2	7	0	0	18
Johnson	39	5-10	13-15	8	3	1	23
Nared	38	4-6	2-3	7	6	3	11
Lewis	1	0-0	0-0	1	0	0	0
Martin	2	0-0	0-0	0	0	0	0
Kasoff	1	0-1	0-0	0	0	1	0
Kaluzienski	1	0-0	0-0	0	0	0	0
Broadnax	1	0-0	0-0	0	0	1	0
Totals	200	25-44	20-28	42	13	11	71

N.C. STATE	MP	FG	FT	R	A	F	Pt
Howard	36	1-11	0-0	6	4	4	2
Brown	34	5-11	2-3	8	0	3	12
Lester	29	3-4	2-3	1	0	4	8
Corchiani	27	2-10	0-0	2	5	2	6
Monroe	37	6-15	1-2	4	2	4	14
Weems	17	3-9	0-0	1	2	4	6
Hinnant	5	0-1	0-0	2	0	0	0
D'Amico	10	0-1	0-0	0	0	2	0
Gugliotta	1	0-2	0-0	2	0	0	0
Lee	2	0-0	1-2	1	0	0	1
Knox	1	0-2	0-0	0	1	1	3
Poston	1	0-0	0-0	0	0	1	0
Totals	200	20-66	6-10	30	13	24	49

Maryland	32 39—71
N.C. State	21 28—49

Three-point goals—Maryland 1-3, (Williams 0-1, Nared 1-2), N.C. State 3-18, (Howard 0-2, Brown 0-2, Corchiani 2-6, Monroe 1-7, Hinnant 0-1).
Turnovers—Maryland 19, N.C. State 14.
Technical fouls—None.
Officials—Wirtz, Rife, Rote.
A—NA (at Atlanta)

GA. TECH	MP	FG	FT	R	A	F	Pt
Scott	38	9-21	1-1	4	1	1	24
Hammonds	40	7-11	3-6	16	2	3	17
McNeil	12	0-1	0-0	3	1	4	0
Brown	33	1-4	0-0	1	4	4	2
Oliver	33	2-10	2-2	5	5	3	8
Brittian	25	0-3	0-0	1	0	2	0
Whitmore	14	2-6	5-5	2	0	4	9
Sherrod	2	1-1	0-0	0	0	0	2
White	1	0-1	0-0	0	0	0	0
Reese	1	0-0	0-0	1	0	0	0
Domalik	1	0-0	0-0	0	0	1	0
Totals	200	22-58	11-14	36	13	22	62

N. CAROLINA	MP	FG	FT	R	A	F	Pt
Bucknall	34	5-11	1-2	4	5	1	14
Fox	24	6-9	1-4	3	2	3	13
Chilcutt	17	1-5	0-1	10	0	0	2
Lebo	29	4-6	0-0	2	4	3	11
Madden	21	1-2	0-0	3	4	1	2
Reid	29	6-12	5-10	6	1	3	17
Williams	25	5-10	0-0	6	1	3	10
Davis	4	0-3	0-0	0	0	0	0
Rice	11	2-3	2-2	1	0	0	6
Denny	2	0-0	2-2	0	0	0	2
May	2	0-0	0-0	0	0	0	0
Hensley	1	0-0	0-0	0	0	0	0
Greene	1	0-0	0-0	1	0	0	0
Totals	200	30-61	11-21	39	17	14	77

Ga. Tech	25 37—62
N. Carolina	39 38—77

3-point goals—Ga. Tech 7-22 (Scott 5-15, Oliver 2-4, Brown 0-3), North Carolina 6-8 (Lebo 3-3, Bucknall 3-5).
Technicals—Madden.
Officials—Paparo, Rose, Scagliotti
A—16,723.

WAKE FOREST	MP	FG	FT	R	A	F	Pt
Ivey	23	3-8	1-2	2	2	2	7
King	36	12-19	7-9	13	1	3	31
Kitley	8	0-0	0-0	0	1	3	0
McQueen	20	0-0	2-2	2	6	0	2
Boyd	23	1-3	0-0	1	3	4	3
Medlin	24	1-2	0-0	3	1	3	2
Siler	22	2-7	0-1	3	3	2	4
Carlyle	17	3-5	4-5	1	0	2	10
Cheeley	8	1-3	0-0	0	1	1	2
Johnson	11	1-2	0-0	0	1	1	3
Sanders	5	0-1	0-0	1	0	1	0
Wise	3	0-0	0-0	0	0	0	0
Totals	200	24-50	14-19	30	19	22	64

DUKE	MP	FG	FT	R	A	F	Pt
Brickey	22	5-6	2-2	3	1	1	12
Ferry	29	10-20	2-3	6	3	3	24
Laettner	22	7-9	1-1	2	1	3	15
Henderson	27	2-4	5-6	2	2	3	9
Snyder	29	2-6	2-4	3	7	2	7
Abdelnaby	18	5-7	2-3	5	1	2	12
Smith	15	1-2	2-2	1	3	1	4
Koubek	18	0-1	2-2	0	1	2	2
Davis	13	0-2	1-3	3	0	1	1
Buckley	4	1-1	0-0	0	0	0	2
Burgin	3	0-0	0-0	0	0	0	0
Totals	200	33-58	19-26	29	19	18	88

Wake Forest	33 31—64
Duke	46 42—88

3-point goals—Wake Forest 2-9 (Boyd 1-3, Siler 0-2, Carlyle 0-1, Cheeley 0-1, Johnson 1-2) Duke 3-4 (Ferry 2-2, Snyder 1-2).
Turnovers—Wake Forest 24, Duke 14.
Technical fouls—None.
Officials—Housman, Hartzell, Croft.
A—NA.

CLEMSON	MP	FG	FT	R	A	F	Pt
Pryor	16	0-3	0-0	4	1	3	0
Jones	20	3-7	3-3	3	1	1	11
Davis	30	7-11	7-11	15	1	3	21
Forrest	18	1-6	0-0	0	2	3	2
Kincaid	18	4-10	0-3	2	1	4	10
Cash	25	1-3	0-1	3	4	3	2
Campbell	31	6-12	4-6	8	0	5	17
Young	22	3-7	0-0	1	5	5	7
Brown	15	1-4	0-1	2	0	5	3
Michell	3	0-0	0-0	0	0	1	0
Howling	2	0-1	0-0	0	0	2	0
Totals	200	26-64	14-25	40	15	35	73

VIRGINIA	MP	FG	FT	R	A	F	Pt
Stith	30	4-8	7-9	3	5	5	15
Blundin	21	1-2	6-11	7	3	4	8
Dabbs	30	5-10	6-6	9	4	3	16
Morgan	34	6-17	4-5	7	4	2	17
Crotty	37	5-9	6-8	4	2	2	18
Williams	21	3-6	4-5	8	0	4	10
Turner	14	2-3	2-3	2	2	0	6
Oliver	3	0-0	0-0	0	0	0	0
Katstra	1	0-0	0-0	0	1	0	0
Daniel	8	0-0	0-0	2	0	1	0
Cooke	1	0-0	0-0	1	0	0	0
Totals	200	26-55	35-47	43	21	21	90

Clemson	17 56—73
Virginia	34 56—90

3-point goals—Clemson 7-22 (Jones 2-5, Forrest 0-3, Kincaid 2-5, Campbell 1-1, Young 1-4, Brown 1-3, Howling 0-1) Virginia 3-12 (Morgan 1-7, Crotty 2-5).
Turnovers—Clemson 16, Virginia 16.
Technical fouls—None.

College Basketball

By The Associated Press
TOURNAMENTS
Atlantic Coast Conference
First Round
Duke 88, Wake Forest 64
Maryland 71, N. Carolina St. 49
North Carolina 77, Georgia Tech 62
Virginia 90, Clemson 73
Big Apple Conference
Semifinals
C.W. Post 88, Queens Coll. 73
N.Y. Tech 79, Dowling 77
Big East Conference
Quarterfinals
Georgetown 82, Boston College 52
Pittsburgh 71, Villanova 66
Seton Hall 74, Connecticut 66
Syracuse 79, Providence 76
Big Eight Conference
First Round
Iowa St. 88, Oklahoma St. 69
Kansas St. 73, Kansas 65
Missouri 98, Nebraska 70
Oklahoma 95, Colorado 87, 2OT
Big Sky Conference
Semifinals
Boise St. 71, Weber St. 60
Idaho 77, Montana 56
Big West Conference
Semifinals
Nev.-Las Vegas 99, Fullerton St. 83
New Mexico St. 67, UC Santa Barbara 63
ECAC North Atlantic Conference
Semifinals
Boston U. 104, Northeastern 84
Siena 81, Hartford 57
Metro Athletic Conference
First Round
South Carolina 63, S. Mississippi 62
Mid-American Conference
Quarterfinals
Ball St. 62, Ohio U. 46
E. Michigan 70, Miami, Ohio 69
Kent St. 65, Bowling Green 56
Toledo 75, Cent. Michigan 55
First Round
Ohio U. 61, Southern St., S.D. 55
Mideast Collegiate Conference Division II
Semifinals
Buffalo 89, Gannon 77
Phila. Textile 73, Pace 65
Midwestern Collegiate Conference
Semifinals
Evansville 84, Dayton 79, OT
Xavier, Ohio 79, St. Louis 56
Northeast 10
Semifinals
Bentley 94, St. Anselm 87
Stonehill 91, Merrimack 79
Pacific-10 Conference
Quarterfinals
Arizona 62, Washington St. 54
Oregon St. 79, California 66
Stanford 66, Southern Cal 61
UCLA 64, Washington 54
Pennsylvania State Athletic Conference
Semifinals
Bloomsburg 74, Shippensburg 56
Southeastern Conference
Quarterfinals
Alabama 64, Mississippi 56
Florida 62, Georgia 61
Tennessee 95, LSU 77
Vanderbilt 77, Kentucky 63
Southern Intercollegiate Conference
Semifinals
Alabama A&M 115, Albany, Ga. 107
Paine 101, Morehouse 86
Southwest Conference
First Round
Arkansas 108, Rice 72
Texas 93, Southern Meth. 91, OT
Texas A&M 82, Houston 70
Texas Christian 84, Texas Tech 66
Southwestern Athletic Conference
First Round
Alabama St. 77, Jackson St. 76
Grambling St. 83, Alcorn St. 70
Southern U. 109, Miss. Valley St. 101, OT
Texas Southern 77, Prairie View 55
Western Athletic Conference
Semifinals
Colorado St. 50, Hawaii 46
Texas-El Paso 89, New Mexico 57

Friday NBA Boxes

By The Associated Press

At Charlotte, N.C.
L.A. LAKERS (123)
Worthy 10-15 0-0 20, Green 4-7 5-6 13, Abdul-Jabbar 5-9 0-0 10, Scott 10-16 2-2 25, Johnson 7-8 2-3 16, Cooper 3-6 2-2 10, Thompson 0-3 2-2 2, Campbell 5-7 1-2 11, Woolridge 3-5 1-2 7, Lamp 1-3 0-0 2, Rivers 1-3 0-0 2, McNamara 1-4 3-4 5. Totals 50-86 18-23 123.
CHARLOTTE (90)
Tripucka 7-14 3-4 17, Rambis 1-5 2-2 4, Hoppen 3-6 0-0 6, Chapman 7-18 1-2 16, Holton 6-13 3-3 15, Cureton 3-5 1-2 7, Reid 4-14 2-2 10, Bogues 0-6 0-0 0, Rowsom 3-9 0-0 6, Lewis 0-0 0-0 0, Curry 3-3 0-0 6, Kempton 1-2 1-2 3. Totals 38-95 13-17 90.

L.A. Lakers	37	30 30 26—123
Charlotte	21	21 22 26— 90

3-Point goals—Scott 3, Cooper 2, Chapman. Fouled out—None. Rebounds—Los Angeles 60 (Green 15), Charlotte 42 (Rambis 8). Assists—Los Angeles 34 (Johnson 14), Charlotte 26 (Bogues 10). Total fouls—Los Angeles 14, Charlotte 17. Technical—Holton. A—23,388.

At Miami
DENVER (130)
English 24-35 3-4 51, Rasmussen 2-4 2-2 6, Schayes 9-16 6-9 24, Adams 6-12 2-2 16, Cook 1-8 2-4 4, Cooper 2-2 1-2 5, Davis 8-16 0-1 16, Turner 0-4 2-4 2, Lane 3-7 0-1 6. Totals 55-104 18-29 130.
MIAMI (131)
Long 4-9 12-15 20, Shasky 8-13 3-4 19, Seikaly 5-6 0-2 10, Edwards 12-24 1-1 25, Sparrow 13-18 2-2 28, Washington 3-4 0-2 6, Hastings 4-6 2-2 11, Gray 3-6 2-2 8, Sundvold 2-5 0-0 4, Neal 0-0 0-0 0. Totals 54-91 22-30 131.

Denver	29	28 25 27 10 11—130
Miami	37	23 28 21 10 12—131

3-Point goals—Adams 2, Hastings. Fouled out—Schayes, Long, Hastings. Rebounds—Denver 52 (Schayes 17), Miami 53 (Shasky, Edwards 10). Assists—Denver 35 (English 9), Miami 36 (Sparrow 9). Total fouls—Denver 26, Miami 27. A—15,008.

At Indianapolis
PHOENIX (116)
Gilliam 2-9 1-2 5, Majerle 2-4 0-0 4, Chambers 7-22 6-6 20, Hornacek 10-17 1-2 24, K.Johnson 9-13 3-4 21, Corbin 12-18 6-8 30, West 2-3 3-4 7, Kerr 2-3 0-0 5. Totals 46-89 20-26 116.
INDIANA (121)
Person 8-8 4-4 22, Schrempf 9-17 3-4 22, Smits 2-3 0-0 4, Fleming 5-9 11-14 21, Miller 7-10 9-9 24, Thompson 9-10 6-7 24, Wittman 1-5 0-0 2, Skiles 1-2 0-0 2, Gray 0-0 0-0 0. Totals 42-74 33-38 121.

Phoenix	26	30 31 29—116
Indiana	29	35 25 32—121

3-Point goals—Hornacek 3, Kerr, Person 2, Schrempf, Miller. Fouled out—None. Rebounds—Phoenix 44 (Chambers 8), Indiana 42 (Schrempf 9). Assists—Phoenix 24 (K.Johnson 9), Indiana 28 (Fleming 13). Total fouls—Phoenix 30, Indiana 21. Technicals—Indiana illegal defense 3, Miller, Indiana coach Versace 2 (ejected). A—11,337.

At Landover, Md.
SACRAMENTO (97)
McCray 6-8 0-0 12, Tisdale 10-19 7-10 27, Petersen 8-16 3-5 19, Ainge 8-17 1-1 17, K.Smith 0-10 0-0 0, Del Negro 2-5 2-4 6, Lohaus 0-2 2-2 2, Pressley 3-6 3-4 10, Jackson 1-2 0-0 2, Allen 1-1 0-0 2, Gillery 0-0 0-0 0. Totals 39-86 18-26 97.
WASHINGTON (114)
Catledge 5-8 2-2 12, King 6-15 0-0 12, C.Jones 2-2 0-0 4, Malone 7-16 1-1 15, Walker 5-8 1-1 11, Williams 7-16 1-2 16, Alarie 3-6 1-2 7, Grant 5-8 0-0 10, Eackles 7-11 2-2 16, Colter 3-5 2-4 8, Feitl 1-3 0-0 2, C.A.Jones 0-0 1-2 1. Totals 51-98 11-16 114.

Sacramento	33	17 25 22— 97
Washington	33	31 23 27—114

3-Point goals—Pressley, Williams. Fouled out—None. Rebounds—Sacramento 49 (Tisdale 13), Washington 58 (Walker 9). Assists—Sacramento 18 (K.Smith 6), Washington 32 (Walker 7). Total fouls—Sacramento 15, Washington 19. Technical—Catledge. A—10,129. MORE

At Houston
DALLAS (86)
Dantley 1-6 0-0 2, Perkins 7-18 3-4 19, Donaldson 0-0 0-0 0, Blackman 7-20 8-10 24, Harper 7-13 3-3 18, Wennington 1-1 0-0 2, Williams 5-12 2-3 12, Tyler 0-6 0-0 0, Davis 2-5 1-1 7, Jones 1-3 0-0 2. Totals 31-84 17-21 86.
HOUSTON (96)
Berry 5-11 3-4 13, Thorpe 10-18 5-7 25, Olajuwon 11-18 7-9 29, Floyd 2-11 4-5 9, Woodson 6-17 1-1 13, F.Johnson 0-1 0-0 0, Chievous 0-2 0-0 0, McCormick 1-2 0-0 2, B.Johnson 1-2 0-0 2, Short 1-3 1-2 3, Leavell 0-2 0-0 0. Totals 37-87 21-30 96.

Dallas	27	19 26 14—86
Houston	28	19 24 25—96

3-Point goals—Perkins 2, Blackman 2, Davis 2, Harper, Floyd. Fouled out—None. Rebounds—Dallas 51 (Williams 12), Houston 65 (Olajuwon 22). Assists—Dallas 16 (Blackman 6), Houston 18 (Floyd 9). Total fouls—Dallas 20, Houston 21. Technicals—Houston illegal defense 2, Perkins. A—16,611.

At Milwaukee
SEATTLE (90)
Cage 2-6 6-8 10, McKey 6-17 3-4 15, Lister 3-6 2-2 8, Ellis 2-16 6-9 10, McMillan 1-4 1-2 3, McDaniel 4-9 3-5 11, Schoene 6-8 3-3 18, Polynice 1-1 0-0 2, Lucas 1-3 0-0 2, Reynolds 5-9 1-2 11. Totals 31-79 25-35 90.
MILWAUKEE (102)
Cummings 4-16 6-6 14, Krystkowiak 1-6 2-2 4, Sikma 6-11 0-0 14, Humphries 5-10 1-1 11, Pressey 6-10 0-0 13, Pierce 8-14 4-4 20, Roberts 4-6 8-9 16, Moncrief 2-5 0-0 4, Mokeski 1-6 1-4 4, Green 0-0 2-2 2, Brown 0-2 0-0 0. Totals 37-86 24-28 102.

Seattle	19	27 21 23— 90
Milwaukee	29	24 26 23—102

3-Point goals—Schoene 3, Sikma 2, Pressey, Mokeski. Fouled out—None. Rebounds—Seattle 58 (Lister 10), Milwaukee 53 (Krystkowiak 10). Assists—Seattle 17 (Lucas 5), Milwaukee 22 (Humphries, Moncrief 5). Total fouls—Seattle 24, Milwaukee 27. A—18,633.

At Salt Lake City
GOLDEN STATE (112)
L.Smith 5-6 0-2 10, Mullin 5-19 6-7 16, Teagle 9-19 4-4 22, Garland 7-16 2-2 16, Richmond 9-20 2-3 20, O.Smith 2-4 2-2 7, Alford 3-4 2-2 9, McDonald 0-0 0-0 0, Bol 3-7 0-0 8, Sampson 2-3 0-0 4. Totals 45-98 18-22 112.
UTAH (126)
Malone 11-24 8-13 30, Iavaroni 0-1 0-0 0, Eaton 4-8 2-2 10, Stockton 9-11 4-7 23, Griffith 6-11 4-6 16, Bailey 9-23 6-6 24, Hansen 7-12 2-6 17, Les 1-3 0-0 2, Brown 1-3 0-0 2, Farmer 1-2 0-0 2. Totals 49-98 26-40 126.

Golden State	32	26 29 25—112
Utah	32	36 27 31—126

3-Point goals—Bol 2, O.Smith, Alford, Stockton, Hansen. Fouled out—None. Rebounds—Golden State 51 (Garland 9), Utah 69 (Malone, Bailey 14). Assists—Golden State 27 (Garland 12), Utah 31 (Stockton 15). Total fouls—Golden State 25, Utah 16. Technicals—Richmond, Golden State coach Nelson 2 (ejected), Garland, Bailey, Golden State illegal defense 3. A—12,444.

At Los Angeles
CLEVELAND (103)
Nance 9-14 0-1 18, Sanders 5-8 7-10 17, Daugherty 5-13 4-4 14, Harper 4-11 2-2 10, Price 6-17 4-4 20, J.Williams 4-9 5-5 13, Valentine 0-0 0-0 0, Ehlo 4-9 0-0 8, Dudley 1-2 1-4 3, Keys 0-0 0-0 0. Totals 38-83 23-30 103.
L.A. CLIPPERS (105)
Smith 5-9 2-2 12, Norman 11-19 3-3 25, Benjamin 7-16 4-7 18, Dailey 13-23 3-4 29, Grant 5-14 0-0 10, R.Williams 2-5 1-1 5, Kite 0-0 0-0 0, Garrick 2-3 0-0 4, Wolf 1-1 0-0 2, White 0-3 0-0 0. Totals 46-93 13-17 105.

Cleveland	25	24 25 29—103
L.A. Clippers	28	27 26 24—105

3-Point goals—Price 4. Fouled out—J.Williams. Rebounds—Cleveland 43 (Daugherty 10), Los Angeles 60 (Norman 13). Assists—Cleveland 28 (Price 13), Los Angeles 30 (Grant 18). Total fouls—Cleveland 19, Los Angeles 28. A—13,820.

College Baseball

By The Associated Press
SOUTH
Ala.-Birmingham 7, Illinois St. 5
Augusta 7, Winthrop 6, 10 innings
Cent. Florida 16, Pittsburgh 1
David Lipcomb 13, Tennessee St. 11
Florida Atlantic 5, LaSalle 2
Florida Southern 23, Grand Valley St. 4
Florida St. 10, Ball St. 0
Georgetown 9, Army 8
Glassboro St. 7, Catawba 2
James Madison 5, Fla. International 2
Mercer 5, Samford 4
Methodist 8-12, Fairleigh Dickinson 2-1
McNeese St. 2-11, E. Texas Baptist 1-1
Miami, Fla. 3, S. Illinois 0
Nicholls St. 11, Prairie View 0
New York Tech 4, Detroit 3
Purdue 3, Creighton 2
Rollins 12, Columbia 4
South Alabama 7, New Orleans 5
South Carolina 7, E. Carolina 4
S. Mississippi 7, Ohio St. 3
S.C.-Aiken 4, N.C.-Wilmington 3
SW Louisiana 21, Harding 1
West Virginia 8, New York Tech 2
William Carey 6, Louisiana Col. 4
Wisconsin 8, Tulane 0
MIDWEST
Austin Peay 4, Evansville 3
SOUTHWEST
Kearney St. 9-9, Lubbock Christian 6-14
Rice 3, W. Kentucky 1
Texas Christian 7-3, Sam Houston St. 5-4
Wyoming 10, Texas Tech 0
FAR WEST
Arizona 17, Stanford 3

Transactions

By The Associated Press
BASKETBALL
National Basketball Association
NBA—Announced the promotions of Alex Sachare to executive editor of the editorial department; Terry Lyons to director of media relations; John Kosner to director of broadcasting and Jim Harter to associate editor.
PORTLAND TRAIL BLAZERS—Signed Clinton Wheeler, guard, to a second 10-day contract.
FOOTBALL
National Football League
LOS ANGELES RAMS—Signed Richard Brown, linebacker; Bryan Hawkins, wide receiver; Jim Doughty, cornerback, and Mark Schmidt, offensive tackle.
SEATTLE SEAHAWKS—Signed Jim Sandusky, wide receiver; Lucius Floyd, running back, and Bryan Barker, punter.
WASHINGTON REDSKINS—Signed Eugene Profit, defensive back, and Ray Brown, offensive lineman.
HOCKEY
National Hockey League
PITTSBURGH PENGUINS—Suspended Scott Bjugstad, right wing, for failure to report to Muskegon of the International Hockey League.
WINNIPEG JETS—Called up Tom Draper, goaltender, from Moncton of the American Hockey League.
COLLEGE
ALLEGHENY—Named Phil Ness head basketball coach.
ERSKINE—Announced the resignation of John Powers, head basketball coach, effective June 30.
FULLERTON STATE—Named Preston Dennard wide receivers and running backs coach and Ed Donatell defensive backfield coach.
NEW HAMPSHIRE—Announced that Gerry Friel, men's basketball coach, will leave his position to become athletic relations director.

College Basketball

By The Associated Press
MIDWEST
DePaul 73, Notre Dame 70
Illinois 89, Michigan 73
Iowa 87, Indiana 70
Michigan St. 70, Wisconsin 61
Purdue 97, Northwestern 66
TOURNAMENTS
Atlantic Coast Conference
Semifinals
Duke 69, Virginia 58
North Carolina 88, Maryland 58
**Big

Business Notes

New Realtor Named

Connally Branch of Clark-Branch Realtors has announced that Susan Bach has become associated with the firm.

A graduate of J.H. Rose High School, Ms. Bach attended East Carolina University and moved to Raleigh in 1981. She is a licensed real estate broker and was a multimillion dollar producer for Howard Perry and Walston Realtors.

Ms. Bach is a member of the Raleigh Board of Realtors and the Sales and Marketing Council of the Wake County Home Builders Association. She will specialize in residential sales.

Leadership Conference

Barry C. Chesson, a district manager of Equitable Finance Co. at 315 Clifton St., attended the firm's national district leadership conference last week in Hawaii.

Chesson was qualified to attend based on the amount of production achieved in the Greenville district in 1988 and on the number of agents that progressed through the company's four-year training program. Only 31 of the 157 district managers in the South qualified.

He was accompanied by his wife, Marcia, and two daughters.

Radio Event

WNCT radio station in Greenville recently held an on-air event to benefit the Ronald McDonald House of Eastern North Carolina.

Regional businesses donated merchandise and gift certificates during the time the event aired from Jan. 10 to Feb. 10. Dave Spatola aired interviews with families and Make-A-Wish kids.

A check will be presented to the Ronald McDonald House on Thursday at 10 a.m.

Harris Appointed

Mac Harris has been appointed by the North Carolina Real Estate Commission to the advisory committee for revision of the brokerage operations prelicensing course.

Harris is director of the Eastern Carolina Center for Real Estate Studies and general manager of J.L. Harris Realty. He is past president of the North Carolina Real Estate Educators Association and served on the commission's advisory committee.

The course is one of three advanced courses required by the commission as a qualification for the real estate broker license examination.

Lease Signed

Charnelle Wright, facilities engineer for McDonald Douglas Corp., has announced that the company has signed a lease with Phil Flowers and Associates for office space in the Flowers Complex at the corner of Evans and 14th streets.

The space will be used as a telecommunications facility for Tymnet, the firm's network systems company. Evergreen of Greenville Inc. assisted with locating the space.

Director Named

Evergreen of Greenville Inc. has announced that Loretta A. Lewellyn will fill the newly created position of membership services director. She will be responsible for marketing memberships for Evergreen and for providing membership services, organizing workshops and socials and preparing a newsletter.

She holds an associate degree from Pitt Community College. She previously was administrative assistant to the Greenville city manager and was affiliated with Mattel. She and her husband, Don, have one son.

For more information on Evergreen, which promotes downtown revitalization, contact Ms. Lewellyn at her office at 111 S. Washington St., or call 758-0026.

Business Moved

The Trophy House, previously located at 1205 S. Evans St., has moved to a new location at 2225 Memorial Drive.

The firm specializes in customized trophies, plaques, desk sets, door signs and unusual awards and gifts.

Business Symposium

The Seymour Johnson Air Force Base Contracting Division is conducting a small business symposium and trade fair at its officers' club March 22 and 23.

Topics include enhancing relations between the Air Force and small businesses and educating small business on how to do business with the government. The trade fair will feature displays by vendors.

To attend, contact Martha Robbins at 736-5711.

Hours are Monday through Friday from 9 a.m. to 5:30 p.m.

Indian Seminar

A seminar for Indian business leaders in North Carolina will be held Thursday from 7 p.m. to 9 p.m. at the Bordeaux Inn in Fayetteville. The event coincides with the annual Indian Unity Conference to be held Thursday through Saturday in the city.

The seminar, coordinated by the state Department of Administration and the state Commission of Indian Affairs, will address major business development efforts in Indian communities and the need to increase networking.

Four Indian business leaders will speak and representatives of more than 10 agencies that provide assistance to developing businesses will be present. More than 1,000 Indian-owned businesses operate in the state.

A $5 registration fee is payable at the door. For information, contact Ben Jacobs at 733-5998.

Electric Corp. Meets

The 52nd annual meeting of the Edgecombe-Martin County Electric Membership Corp. will be held Saturday at Edgecombe Community College auditorium in Tarboro.

Business includes presentations by members, the election of directors and an annual report. Several exhibits will be on display from 12:30 p.m. to 2 p.m. Registration begins at 12:30 p.m., followed by the meeting at 2 p.m.

Monk's Opens

David P. Parker, manager of Washington Square Mall in Washington, N.C., has announced the planned opening of Monk's Cheesesteaks at the mall sometime in March.

The local Monk's franchise is owned and operated by Judy and Alton Griffin.

Relocation Announced

The real estate firm of Collice C. Moore & Associates has announced the relocation of its office to 200A Eastbrook Drive.

The firm specializes in real estate appraisals, property development, consulting and brokerage.

Officer Promoted

William Davis Green, a business services officer at Branch Banking & Trust Co. in Kinston, has been promoted to banking officer by the board of directors in Wilson.

A native of New Bern, Green is a graduate of East Carolina University with bachelor's and master's degrees in business administration. Green, who joined the firm in 1987, is married to the former Lisa Dawn Cason of New Bern.

New Club Member

Onuoha Oti, sales representative for Mutual of Omaha Co. in Greenville, has been named to the company's Builder's Club for 1988.

The club recognizes agents for outstanding sales and service. He is affiliated with the Fred E. Daniels division office in Rocky Mount, which serves 24 eastern North Carolina counties.

New Staff Member

IDS Financial Services had announced that Eileen Braunstein has joined its financial planning staff in Greenville.

Ms. Braunstein, who recently transferred to Greenville from the Athens, Ga., office has five years of financial planning experience and a degree in consumer economics from the University of Georgia.

She and her husband, Harry, have two children.

New Vice President

Mitchell G. Barnes, formerly of Greenville, has been elected vice president of Wachovia Bank and Trust Co. in Winston-Salem, the bank announced.

MITCHELL G. BARNES

A native of Wilson, Barnes is manager of compensation for First Wachovia Personnel. He is a graduate of the University of North Carolina at Chapel Hill.

Sales Engineer

April Associates, an industrial engineering products and service firm with headquarters in Greensboro, has announced the appointment of Jon McArthur as sales engineer for eastern North Carolina.

Underwriters To Meet

The Pitt County Association of Life Underwriters will meet Thursday at 8 a.m. at Three Steers Restaurant.

The organization said that Robert B. Plybon, president of the North Carolina life underwriters organization, will speak.

Boarding Kennel A Product Of Couple's Business Dream

By Angela Lingerfelt Bland
THE DAILY REFLECTOR

A new boarding kennel near Greenville that offers a variety of pet care services "looks like it will be profitable, but we're not counting our chickens before they hatch," says Lu Livermon, who owns the business with his wife, Doreen.

Hoffman-Haus Kennels, located near Sunshine Garden Center at Route 2, Winterville, opened its doors the Wednesday before Christmas 1988 and had filled all 31 runs of one wing with dogs by the next day, the owners said. Its cattery also was operating at capacity.

Situated on six acres of country land with both indoor and outdoor facilities, the wooden building reminiscent of a mountain cabin was designed and built by the Livermons last year. Owners of dogs, cats and other animals that need a temporary place to stay are greeted at the door with a cross-stitched sign that reads "Kennel Sweet Kennel."

"I was working 80 hours a week farming livestock, raising hogs, chickens, ducks, dogs and geese in Ahoskie," Livermon said. "We farmed there for 13 years before we decided to go for our dream of working with dogs."

The couple's business originated when Mrs. Livermon decided to train their three German shepherds herself. After successfully doing so, other people began bringing their dogs to her for training. Eventually, the couple built a small, six-run kennel in their back yard in Ahoskie and began boarding and grooming dogs.

"The backyard kennel showed more of a profit for us than our livestock operation," Livermon said. "And our two kids (now ages 11 months and 5 years) were isolated in Ahoskie, so we researched Greenville and decided we would like to move our family here."

His research indicated that Greenville would support his dream business, which specializes in boarding, training, grooming, baths and dips, a cattery, pet supplies and breeding of German shepherds and Rottweilers.

"We saw that a kennel facility was needed here because there are only two other boarding kennels, plus the ones at vets, and the backyard types," he said.

The couple located the land in February 1988 and began in September to build the kennel from plans they made themselves.

"It was very obvious to us what worked and what didn't, so it didn't take us long to plan it — only several hours of real intense floor planning," Mrs. Livermon said.

The modern design they settled on features two wings with 3-, 4- and 5-foot-wide runs. Each run has an individual outdoor section with a roof that protects the animals from rain or heat. Hot water is circulated underneath the floor to keep the concrete warm, and the facility is heated and air-conditioned. Outside, double fencing makes it escape-proof.

Because of the kennel's location outside the city limits, the business features both outside and inside facilities, including the two wings that hold 62 animals, a supply room, a kitchen for mixing special diets, a room for baths and dips, a room for grooming, an upstairs cattery, an indoor training room, an outside exercise area and a 2.5-acre training field.

"We emphasize that we are in a country setting with fresh air and that it's quiet and safe," Mrs. Livermon said.

The family lives behind the kennel, where an intercom system connects the business with their home for 24-hour monitoring of animal activities. The Livermons are members of the American Boarding Kennels Association and they hope, one day soon, to become one of the 11 kennels in the United States that are accredited.

Since the early days of learning about dogs on her own, Mrs. Livermon and her husband have gained more experience in training and breeding. Livermon is certified in basic and advanced obedience training, behavior modification, protection, kennel management and Schutzhund training (a German guard dog sport used worldwide).

He attended Kromerhaus Kennel in Bethlehem, Pa., where his instructor, in a letter, commended his ethics, enthusiasm, eagerness to learn and called him "one of the best students to ever complete this training."

Mrs. Livermon was certified in 1986 in dog obedience instruction. A Green Grass clogger and a graduate of J.H. Rose High School, she was the first woman to graduate from the carpentry program at Pitt Technical Institute, where she also earned the highest-so-far grade point average of anyone in the program.

The name, Hoffman-Haus Kennels, was chosen because Mrs. Livermon's mother's maiden name is Hoffman, a German name — like the two kinds of dogs they breed. Haus means home.

On Saturday from noon to 6 p.m., the couple is hosting an open house, where pet displays will be offered, a pet artist and photographer and Humane Society representatives will be present, and tours will be given.

Hours of operation are Monday through Saturday from 9 a.m. to 5:30 p.m., except on Wednesday when the business closes at 1 p.m. and on Saturday when it closes at 4 p.m.

Regional Postal Position Filled

THE ASSOCIATED PRESS

WASHINGTON — A 24-year veteran of the U.S. Postal Service was named on Friday as Regional Postmaster General for the eastern region, an area where postal services have been criticized.

The division serves the District of Columbia and 11 states — Delaware, New Jersey, Maryland, West Virginia, Virginia, North Carolina, South Carolina, Kentucky, Indiana, Ohio and Pennsylvania.

Samuel Green Jr., 48, replaces Johnny F. Thomas. Thomas resigned under fire in January, after he imposed personnel cutbacks in the Washington area. Less than a month earlier, Thomas had said more workers would be hired to improve services.

Green's appointment was made by Postmaster General Anthony M. Frank, who described Green as a "results-oriented manager."

RE/MAX®
426 E. Arlington Blvd.
Suite D

Spring will be here soon, so let's sell your house today.
Call
Jule White
355-5444

We Congratulate

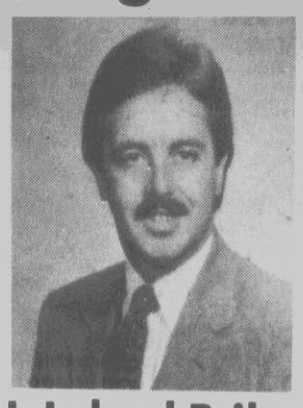

H. Leland Briley
Member of the
Chairman's Club

The Chairman's Club is our Company's top honor Club. Membership is awarded only to representatives with sales of $3,000,000 or more during the preceding calendar year (slightly less for newer representatives).

E. Pat Walden, CLU
Agency Manager
313 Clifton Street
Greenville, NC 27834

Jefferson-Pilot
Life Insurance Company
Greensboro, NC 27420

Jefferson Pilot
INSURANCE / FINANCIAL SERVICES

Our FAX Is Your FAX!

We have just installed our FAX System so that our customers can take advantage of the fantastic speed and economy that FAX communications offers. Now you can send and receive important documents from our copy center without purchasing a system of your own.

SPECIAL COUPON OFFER:
Print our fax number on your Letterhead, Forms, and Business Cards and receive a 20% discount on our FAX SERVICES!

Lowest Rates in Town!
Outgoing: 1st page $4.75
each additional page $2.50 each
Incoming: 1st page $1.25
each additional page $.50 each

FAX: 919-757-3476
Production: 758-2400
(Next to Chico's in the Georgetown Shops)
ACCU COPY

THE FRONT LOADING COPIER THAT PUTS PERFORMANCE UP FRONT.

The Canon NP1215. For copies as big as 11" x 17" and as fast as 15 per minute.

The perfect copier for small, yet busy offices, the Canon NP1215 is designed with a front loading paper cassette and stationary platen, making it compact enough to fit virtually anywhere.

With its high-performance features—like 15 copies a minute, reduction and enlargement from 50% to 200%, automatic exposure, and five-color capability—it can keep any busy office on schedule.

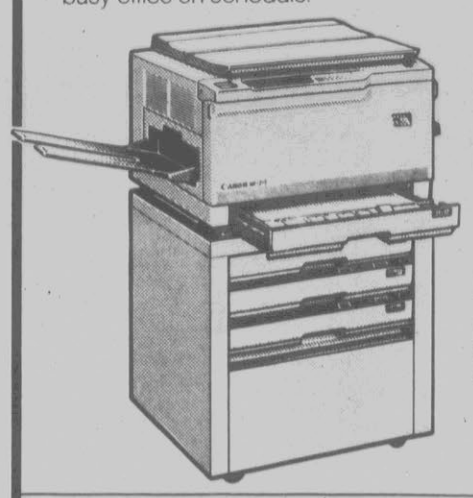

Canon NP1215

Now available with a TWO YEAR WARRANTY and up to $500.00 Trade in. Call today for details.

TAFF OFFICE EQUIPMENT CO., INC.
Your Office & School Supply Store
569 S. Evans Street, Greenville, N.C.
752-2175
Call 1-800-682-TAFF

Bankruptcy Filing Keeps Eastern Alive — For Now

By Stefan Fatsis
THE ASSOCIATED PRESS

NEW YORK — Eastern Airlines could dump billions of dollars in assets or sell itself whole if the carrier, pushed to the brink of collapse by union walkouts, can convince a U.S. bankruptcy judge it can't otherwise survive.

U.S. Bankruptcy Judge Burton R. Lifland is the key figure now in determining the future of Eastern, which said it was losing $4 million a day mainly due to the strike until it sought protection from creditors Thursday under Chapter 11 of federal bankruptcy laws.

The filing places in the judge's hands the pending $365 million sale of Eastern's Northeast shuttle to New York developer Donald Trump. It also delays USAir's proposed $85 million purchase of Eastern gates in Philadelphia and routes from that city to Toronto and Montreal.

"If they have to raise cash to operate week-to-week or month-to-month they can get by with the sale of a couple planes," said Richard Lieb, a New York bankruptcy lawyer. "But if it's a very significant transaction, there is some real doubt whether it could happen."

Filing for bankruptcy protection gives Eastern a chance to fly again without worrying about its debt, but it doesn't stop the strike-torn carrier from shutting down for good.

Eastern's papers filed at bankruptcy court in Manhattan listed $4.5 billion in assets, $3.39 billion in liabilities and 15,696 creditors.

The filing doesn't specify how Miami-based Eastern plans to resurrect its crippled operations, but analysts said the sale of the carrier — possibly to Trans World Airlines owner Carl C. Icahn — or a piece-by-piece dismantling were possibilities.

Some believe bankruptcy court was a better option for Eastern than holding an auction of routes, planes, gates and landing slots on the open market, where buyers probably would have bid rock-bottom prices.

"Now because bankruptcy court is protecting the company and the creditors, Eastern will only accept an offer that is a fair offer," said James Carey, vice president for research for Airline Economics Inc.

Chapter 11 is designed to allow companies to operate normally during reoganization, but assures nothing.

In 1982, Braniff Airways tried to reorganize and keep flying under Chapter 11 but had to suspend operations before it was sold and brought out of bankruptcy.

Any reorganization plan must be approved by the judge and by creditors.

Secured creditors, who have Eastern assets backing their debt, would be the first to get paid. Unsecured creditors, including passengers with unused Eastern tickets, have no security in case of default and cannot get reimbursed until the end of the case — if at all.

Eastern reported secured debt of $1.49 billion, while its largest unsecured creditor, the Bank of New York, is owed $150 million.

Eastern President Phil Bakes said in court papers that the airline had $200 million in cash left from more than $400 million on hand at the outset of 1989. That money, needed to run daily operations, would have evaporated in about 45 days and Eastern would have been forced out of business if it had not sought court protection, he said.

Eastern lost $1.02 billion this decade compared with industrywide earnings of $2.89 billion, the papers said. The airline said it was losing $4 million a day during the walkout by mechanics, pilots and flight attendants, which began Saturday.

In the court documents, Bakes blamed unions for forcing Eastern to seek bankruptcy protection, saying they want to wrest control of the airline from parent Texas Air Corp. and avenge the 1983 takeover of Continental Airlines by Texas Air Chairman Frank Lorenzo.

Biggest U.S. Bankruptcies

Eastern Airlines, with assets of more than $1 billion, is one of the largest companies to file petitions for Chapter 11 bankruptcy protection.

(Year filed, year emerged)	In Millions
1. **Texaco Inc.** (1987, 1988)	$35,000
2. **Penn Central Corp.** (1970, 1978)	$7,000
3. **LTV Corp.** (1986, pending)	$6,000
4. **Public Service Company of New Hampshire** (1988, pending)	$3,000
5. **Manville Corp.** (1982, 1989)	$2,000
6. **Wickes Cos. Inc.** (1982, 1985)	$2,000
7. **Eastern Airlines** (1989, pending)	More than $1,000
8. **Wheeling-Pittsburgh Steel Corp.** (1985, pending)	$1,000
9. **Storage Technology Corp.** (1984, 1987)	$1,000
10. **Allegheny International, Inc.** (1988, pending)	$745
11. **A.H. Robins Co. Inc.** (1985, pending)	$453

AP/T. Dean Caple

Many Eastern Workers Are Now Searching For Jobs After Strike

THE ASSOCIATED PRESS

RALEIGH — Eastern Airlines employees say it appears they have little choice but to find new jobs now that a strike has put the airline in bankruptcy court.

"Everything is upside-down," said Patrick E. Grace of Raleigh, an Eastern ticket agent at Raleigh-Durham International Airport who was laid off indefinitely Monday. "It really is like a death in the family."

Of about 70 Eastern employees at RDU, only a handful of managers are still at work. The 32 members of local 1085 of the International Association of Machinists and Aerospace Workers at RDU have been on strike since last Saturday.

On Monday, the rest of the RDU workers — mostly ticket agents and sales personnel — were notified they were being laid off. They were among 9,500 non-union workers laid off nationally. There are 8,500 union members on strike.

On Thursday, the airline filed for reorganization under Chapter 11 of federal bankruptcy law.

Union members are receiving strike pay of $100 per week from the union. Non-union members got checks for $280 from Eastern for the time they had worked and are uncertain about ever seeing another.

A dozen non-union employees went to state Employment Security Commission offices Friday to file for unemployment benefits and were told even that is uncertain.

Under state regulations, whenever such a claim is made "and there is an issue of whether their unemployment is caused by a labor dispute in active progress, the commission will have to schedule a hearing, take evidence and make a decision," said Henry Gransee, ESC deputy chief counsel.

Employees said they were told a hearing might not be held for two or three weeks. And, they said, even if they are successful, the maximum they can receive is $228 per week, roughly half their salaries at Eastern.

Witnessing the fall of Eastern — for decades the dominant airline in the Triangle — adds hurt to their financial woes. Eastern provided the first airline service to Raleigh in 1932, had the first jet flight at RDU in 1965, and until the late 1970s, operated the vast majority of airliner flights at RDU.

"It's a very serious situation," said Sarah Aja, who until Monday was manager of Eastern's Ionosphere Club. She said nearly all Eastern employees at RDU had long years of service with the airline.

"Raleigh is a very senior station," she aid. "The least seniority is 12 years. I've worked for Eastern 21 years. Several had 1½ years until retirement."

She said most workers will have to get new jobs. "We have families with one income, two or three children, car payments, and it's very difficult for these people."

N.C. Business Briefs

Debt Rating Lowered

NEW YORK (AP) — Standard & Poor's Corp. announced Friday it has lowered its rating on $5 billion of RJR Nabisco Inc. debt because of the $24.53 billion leveraged buyout of the food and tobacco company by Kohlberg Kravis Roberts & Co.

Standard & Poor's, a credit rating service, said it was lowering RJR Nabisco's A rating to BB.

Preferred stock and convertible debentures to be issued in connection with the buyout are expected to receive a B plus rating, Standard & Poor's said.

Standard & Poor's announced it was reassessing RJR Nabisco's debt rating last fall, after the company's managers said they were considering a leveraged buyout of the firm. Management lost a bidding war to Kohlberg Kravis, which is in the process of carrying out its own LBO.

A leveraged buyout — which is accomplished with largely borrowed funds — sharply increases the debt load of a company and can raise questions about its ability to repay its loans.

The highest Standard & Poor rating is AAA.

A rating of BB is fifth on the Standard & Poor's list, and is the highest of five grades assigned to debt on which there is speculation about the issuer's ability to pay interest and repay principal. It is followed by B.

Military Contract

FAISON, N.C. (AP) — The Department of Defense has awarded Faison Manufacturing Co. a $16.5 million contract to manufacture duffel bags for the military over the next three years.

Company president Domenick Sanducci said the additional business will add about 30 employees to the 100 now working at the plant.

The company currently manufactures duffel bags for the military under a two-year, $7 million contract that expires in June.

The contract was awarded just a month before a fire destroyed the company's manufacturing plant Jan. 23, 1987.

Pilot Cuts Roster

WINSTON-SALEM (AP) — Pilot Freight Carriers Corp. laid off 135 workers at its Kernersville terminal last week shortly after the company's owner sought to allay employees' concerns about such a move, sources at the company told the Winston-Salem Journal.

Workers told the newspaper that the Kernersville terminal will cut back from three shifts to two beginning Sunday.

Pilot employs about 2,650 people at 54 terminals nationwide. About 600 people work at the Winston-Salem and Kernersville terminals.

In February, Pilot laid off 25 workers in Winston-Salem, 75 in Kernersville and 150 elsewhere. At the same time, Pilot closed 11 of its terminals — three in New York, six in Virginia and one each in Maine and Washington, D.C.

U.S. Truck bought Pilot in December from the Taggart Group, an investment company in New Jersey, which bought Pilot in October 1987.

Rate Reductions

RALEIGH (AP) — The state Utilities Commission Friday ordered Duke Power Company to immediately reduce its rates to retail customers in North Carolina and refund about $17.6 million plus interest.

The reduction and refunds stem from a case which was sent back to the Utilities Commission by the state Supreme Court. The court told the commission to reconsider a 1986 rate case in which Duke had been allowed a 13.4 percent rate of return on common equity.

After reconsidering the case, the commission found the correct rate of return should be 13.2 percent.

The commission said the estimated refund for a typical residential customer using 1,000 kilowatt hours of electricity per month for 12 months would be about $6.36 plus 10 percent interest. The rates for the same customers will be reduced about 22 cents per month.

Commission Chairman Robert Wells and Commissioner Ruth Cook dissented on the rate of return issue, saying Duke Power's rate of return on common equity should be 12.3 percent. They took the same position in the original case.

The Biggest Bank Is Now Paying The Biggest Bucks.

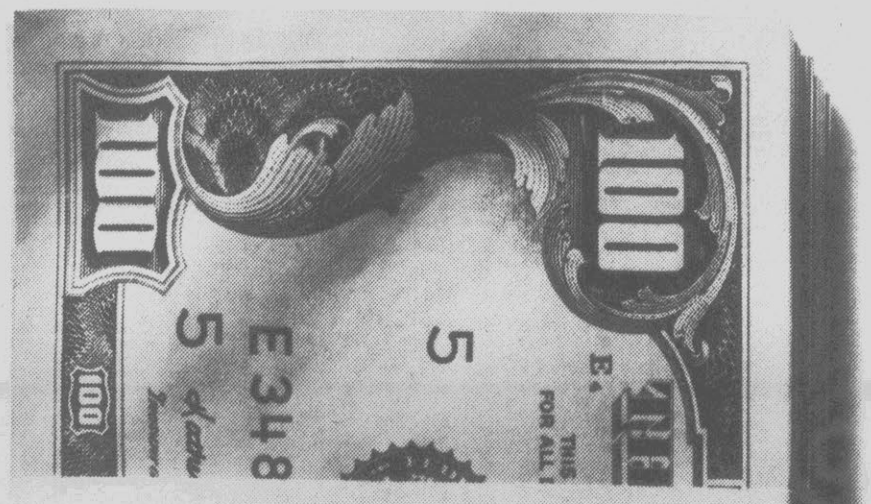

NCNB's Maximum Yield Money Market Account

9.25% Yield
8.85% Rate

Account balance of $50,000 or more required.

NCNB, the biggest banking organization in the South, introduces its Maximum Yield Money Market

8.25%/7.93%
Yield / Rate

$25,000 to $50,000 account balance required.

Investment Account. Take a good look at these numbers. Now what's your bank or money fund paying? This new account has it all: maximum yield, maximum safety, maximum liquidity. And each and every depositor is federally insured up to $100,000.

Just come into any NCNB office and tell 'em you want to take your money to the max. With the Maximum Yield Money Market Investment Account.

NCNB

A Big Bank Dedicated To Something Even Bigger: The Individual.

Account limited to individual depositors. Rates subject to change daily. Rates effective 3/9/89. Call your nearest NCNB branch for current rate information. NCNB National Bank of North Carolina. Member FDIC. © 1989 NCNB Corporation

Week's Stock Markets

NEW YORK (AP) — New York Stock Exchange trading for the week selected issues:

	Sales PE	hds	High	Low	Last	Chg.
	— A—A —					
AMR		8	22303	61	57½	61 +2¼
ARX			354	5½	5¼	5⅜+ ⅛
ASA	3a		3616	42½	39⅞	42⅜+ 2⅜
AbtLab	1.20	16	20074	52¼	51⅜	52 + ½
AetnLf	2.76	9	7014	50⅜	49⅛	49¾+ ¾
AirPrd	1.20	11	7724	45⅞	43⅜	44 — ¾
AlskAir	.20	11	8668	u26½	24⅝	25½+ ⅝
Alcan s	1.68	6	23492	32⅞	31⅞	32 — ¾
AlcoStd	.76	11	4100	26⅜	25¾	25⅞— ⅛
vjAlgInt			1010	1⅝	1½	1⅝+ ⅛
AllgPw	3.08	9	x27916	37¾	36½	36⅝+ ⅛
AldSgnl	1.80	11	8040	34⅜	33½	33⅞+ ⅛
Alcoa	1.60a	6	17206	62⅝	60⅝	61⅜— ⅛
Amax	.40	3	9467	25⅜	24¼	24½— ⅛
AmHes	.60	24	x20158	u36½	35½	36⅜+ 1
AmBrnd	2.44	11	15960	67	63½	66¾+ 3
ACyan	1.20	14	17567	50⅛	48¾	49 — ¾
AElPw	2.32a	8	10115	26¾	26¼	26⅜
AmExp	.84	12	85946	31¼	29¾	30 — ⅛
AFamly	.28	12	3977	16	15¾	15¾
AHome	3.90	13	6347	86⅛	84¾	85¾+ ¾
Amrtch	s2.92	11	13161	52	49⅞	50¾— ¼
AIntGr	.40	10	13223	u76⅛	73¾	75⅜+ 2
AmRlty	.72	3	837	4⅜	4¼	4¼
AmStor		1	23	952	58⅜	56⅞	57⅜
AT&T	1.20	15	72108	31¼	30¼	30½
Ametek	.60	19	6727	13¾	12⅞	13½+ ¾
Amoco	3.80	10	31638	u82	78	80½+ 2⅝
Amoc wi			241	u41	39¼	40⅜+ 1⅛
AMP	1.20	15	13022	45⅜	43⅞	44⅝— ⅜
Anacmp		12	17435	6⅜	5½	6⅜+ ¾
Anadrk	.30	34	6386	26⅝	25¼	25½
Anheus	.72	14	18657	33⅞	33⅛	33⅜+ ⅛
Anthny s	.44	9	879	14⅛	13⅜	14
ArchDn	.10b	12	14888	23⅝	22⅜	23⅝+ 1
Armco		10	9694	11⅛	10⅝	11 + ⅛
ArmWl		1	11	8268	38⅜	36⅝	37 + ⅛
Asarco	1.20	6	5687	27⅞	27	27½— ⅛
AshOil s		1	10	8874	39¼	37¾	38¾— ¼
AtlRich	4.50	10	26612	u91½	87⅝	89⅝+ 2⅜
AtlasCp			250	29½	27⅛	29½+ 2⅛
Augat	.40		3462	12⅝	12	12¼+ ⅜
AVMCO	.40	12	120	24⅛	23⅞	23⅞— ¼
Avery	.48	13	3804	22⅞	21⅞	22¾+ 1⅛
Avnet	.50	16	2816	23¼	21⅜	22⅝+ 1¼
Avon		1	20404	24½	22½	22⅞— ⅛
Aydin s		9	154	16	15½	15⅝
	— B—B —					
BakrHu	.46	38	54695	17½	16¼	16¾+ ⅝
BallyMf	.24	21	8196	24⅛	23	23⅞— ⅛
BaltGE		2	9	x22259	30⅛	29⅝	29⅞— ¼
BncOne	1.04	10	x7292	25⅜	24¼	25 + ⅞
BkNY	1.92	8	8187	u44¾	42½	43⅛+ ⅝
BnkAm	.15e	8	44717	21⅜	20⅝	21 + ⅜
Bausch	1.16	14	x5825	47⅛	45⅛	47 +1
Baxter	.56	15	x50615	20⅛	19	19¼+ ⅛
BellAtl	4.08	11	16402	74⅞	72⅞	74⅝+ 1⅝
BellSo	2.36	12	18402	42¼	40⅞	41⅜+ ¾
BentCp	2.20	11	2835	44⅞	44⅛	44¼— ¾
BengtB	.19r	6	1187	4	3⅞	3⅞— ⅛
BethSt		5	12026	26	24¾	24⅞— ⅜
Bevrly			16934	9¼	8½	9 + ⅜
BlackD	.40	13	12237	24¼	23⅜	23⅝
BlckHR	1.04	17	x6971	28¾	27⅜	28⅛+ ½
Boeing	1.60	17	26289	66⅝	64⅜	66½+ 1⅜
BoiseC	1.40	7	x8425	42½	41⅜	42 + ⅛
Borden	1.56	14	5436	58⅜	56⅝	57¾+ ¾
BostEd	1.82	10	2142	16⅛	15⅞	16
BristMy		2	16	23911	46½	44⅝	45⅝+ ½
BritPt	3.27e	13	x15466	57⅞	56⅛	56⅝+ 1¾
Broadln	.32b		16857	7¾	6⅞	7⅝
BrwnFr	.56	18	10880	29⅞	28⅜	28⅞+ ⅛
Brnwk	.44	8	15353	18⅛	17	17 — ⅜
BrlNth	n1.20	7	x12905	24¼	23⅜	23½+ ⅛
BrlRsc	n.44e	97	33179	46⅝	44¼	44¾—1
	— C—C —					
CBS		4.40	16	2250	172¼	167½	171½+ 5⅜
CIGNA		2.96	9	x9227	54⅜	52⅞	53⅛+ ⅜
CMS En			8	9743	25⅜	24⅜	25⅛+ ¾
CNW		.10e	8	27858	u39⅛	33¾	39⅛+ 3⅛
CPC		1.60	14	19029	51¾	50¼	51⅜+ 1
CRSS s		.24	19	573	u31	28½	30½+ 2
CSX		1.24	35	9222	32⅞	32	32¼+ ⅛
Caesar			12	10500	31⅞	30⅜	31¾+ 1⅝
CampSp		.92	17	4103	33	32⅛	32⅜
CapCits		.20	17	1228	380½	366½	374 +8¾
CarPw		2.84	17	3842	35¼	35	35⅛
CartHw			9	2204	8⅞	8⅜	8⅝— ¼
CastlCk			13	3017	26¼	25⅜	26⅛+ ⅛
Caterp		1.20	10	19494	58¾	57⅜	58¼+ ⅝
Centel		1.84	22	4868	u69¼	67	67¼— ⅝
CentEn		1.60		9491	16	15¾	15⅞
CenSoW		2.60	9	6289	30⅝	30¼	30½+ ¼
CnlIPS		1.76	9	2366	21	20⅜	20⅝— ⅜
Chmpln		1.10	7	x13996	33¼	31½	31¾— ⅞
ChamSp			34	6972	21⅞	21¼	21½— ⅜
ChartC		.05e	3	1665	5¼	5	5¼+ ⅛
Chase		2.36	3	31413	u33	31⅞	32⅞+ 1⅛
ChmBnk		2.72	3	x21662	31¼	30¼	30⅝+ ⅝
Chevrn		2.80	10	39037	u52¾	50⅞	51¾+ 1¼
ChrisCr		.53t	35	11806	u33⅞	31¾	32½+ 2¾
Chryslr		1.20	5	x21690	27¼	25¼	25⅝— 1⅛
CircleK		.28	16	x14892	15⅞	15⅛	15⅝+ ⅜
CirCty		.12	16	6712	45	40	44½+ 4¾
Citicorp		1.48	5	40680	26¼	25¼	25¾
ClarkE			16	1281	35	34⅛	34⅜— ⅜
Clorox		1.04	13	2953	32½	31¾	32¼— 1⅛
Coastal		.40	13	6509	35⅞	34⅝	34⅞— ⅜
CocaCl		1.36	17	x32474	u50	48⅜	48¾+ 1½
vjColec				7731	1¼	11-16	1⅛+ ⅜
ColgP		1.48a	10	7494	46⅜	44⅝	46⅛+ 1¾
ColGas			2	14	3662	35⅞	34⅞	35 + ¼
CmbEn			1	9507	28¾	27¼	27⅝— ⅞
Comdre				8	6860	16⅝	16⅛	16⅜— ¼
CmwE			3	11	23119	33¼	32½	33⅛+ ½
Comsat		1.32	8	633	27⅞	27⅛	27¼— ⅛
ConsEd		3.44	9	5540	45¼	44¾	44¾— ¼
ConsNG		1.76	16	5170	38⅛	37⅛	37⅞+ ⅜
Conrail		1.20	8	11345	36⅛	34¾	35¾+ ¾
CnStor			20	7478	8¼	7⅝	7⅝— ⅛
Contel		2.08	14	14293	50¼	49¼	50¼+ ⅜
CntlCp		2.60		9587	32¾	32	32 — ⅛

American Stock Exchange

NEW YORK (AP) — American Stock Exchange trading for the week selected issues:

	PE	hds	High	Low	Last	Chg.
Acton		13	275	16¾	16⅛	16½+ ⅝
Aiza		46	3471	24½	23⅛	23½— ⅝
Amdhl s	.10	10	26050	18¾	17⅛	17¾— ⅞
APett	3.20	7	119	7¼	6⅞	7⅛+ 3⅛
ASciE			231	118	4⅞	4⅝— ⅛
AmSwM	1.67e		4230	4¾	d 3½	4⅝+ ⅝
Ampal	.08	6	617	2⅛	1⅞	1⅞
Andal			72	6	5¾	6 + ⅛
ArcAls	n	7	1453	7⅜	7	7⅜
ArizCm			65	2	1⅞	2
Armtrn		7	3	2½	2⅜	2½
Astrtc	n		89	2	1⅞	2 — ⅛
Atari			12	5614	6⅝	6½+ ¾
AtlsCM			8051	u 2⅛	1¾	2⅛+ ⅜
Atlas	wt		168	10⅞	10⅛	10¾+ ¼
Audvox			158	1459	5	4¼	4¾+ ⅝
B&HO	n	.85e	1621	u20¼	17⅞	20 +2⅜
BAT		.35e	5780	9¾	9 7-16	9¾+ ¼
Banstr	g		189	u 9¾	9	9¾+ ¾
BergB	s	.32	12	1420	26⅞	26	26⅛— ½
BoirPh		.04	16	4306	24⅞	23¼	24⅞+ 1⅝
BowVal		.24		515	12⅝	12¼	12½+ ⅜
Brscn	g	.96		272	23	22½	22¾— ⅛
CMI Cp			14	1104	3⅞	3¼	3¾+ ⅛
CalEgy		.60t		1991	15⅝	14½	14½— ¼
CarnCr		.40a	11	x9704	16½	15½	15¾— ⅜
CFCda		.10		3288	5¼	4¾	5¼+ 7-16
ChmpEn				329	4⅜	4	4 — ⅛
ComFd		.25	41	x568	4⅜	4⅜	4½— ⅛
Congst				1495	2	1⅞	2
ConsOG				2067	11-16	⅜	⅜—5-16
CoronA	n	.05e		2827	7¾	7¼	7½— ⅛
Cross		1.12	16	521	34¾	33¾	34¾+ ⅞
DWG			5	29560	8⅝	7	7¾+ ¼
DataPd		.16		4737	17¼	16¼	16½— ⅝
Delmed				631	¾	⅝	11-16—1-16
Duplex		.68	14	2324	19⅜	19	19⅜+ ⅜
EchoBy		.07	29	10456	16⅛	15⅜	16 + ½
Endvco				139	6⅝	6⅜	6½+ ¼
ENSCO			16	34403	3¼	2½	3 + ⅜
EntMkt				2254	2	1⅞	2
Fidata				377	7¼	6⅞	6⅞— ⅛
FAusPr		1.13		5647	9	8⅝	8 13-16—⅛
Fluke		.20	14	915	19¾	19⅜	19½— ⅛
ForstL			25	3217	u29⅛	28	28⅞+ ¾
FruitL			7	7896	8⅛	7⅝	7⅞
FurVlt				3043	2⅝	2½	2⅝+ ¼
GRI				244	9½	7⅜	8⅞+ 1½
GntYl	g			188	10⅞	10½	10⅞+ ½
Glatfltr			1 12	396	41½	40⅝	40⅞— ⅛
GldFld			5	997	½	⅜	7-16
GCda	g	.40		2978	13	12⅛	12⅝+ ⅝
Hasbro		.16	15	21123	u21¼	17¾	18¼+ ⅝
Heico		.10	17	116	13⅛	12⅞	13
HollyC	s	.14i	11	515	u39½	37⅞	38¾+ ¾
HomeSh			24	18331	6¼	5⅜	5¾+ ¼
HrnHar				1473	7⅝	7⅜	7½— ⅛
HouOT		.11e		1714	1 1-16	1	1
ImpOil	g	1.80		4675	44	41¾	43⅝+ 1⅜
InstSy			7	407	1¼	1⅛	1⅛— ⅛
IntBknt			81	6776	u 4⅞	4	4⅞+ ¾
Jacobs		1.57t	19	546	u27	23⅜	26¾+3
Kirby		.10e	5	3461	u 5¼	4½	5⅛+ ½
LdmkSv		.30	4	265	8	7½	7¾— ⅛
Lionel				12523	7¾	7	7⅜
MSR				854	1½	1⅜	1⅜— ⅛
Maxam			13	843	33¼	30½	31½—1¾
Media		.40	115	3273	36⅞	34⅝	35⅜— ⅝
MtchlE		.24a		2567	u14⅞	13⅝	14¼+ ½
NtPatnt		.10		1238	7¾	7⅜	7½
NProc		2.15e	10	322	36⅝	36	36⅜— ⅛
NY Time		.48	13	7884	27⅜	25¾	26¼—1⅛
NCdO	g	.20		178	15⅝	15⅜	15⅝
Numac				423	8¾	8	8¼+ ⅜
OOkiep		1.17e		29	10½	10¼	10⅜+ ⅛
PallCp		.48	18	2200	29½	27⅞	28½
PegGld		.10e	17	1692	13	12½	12⅝
PhILD		.16e	6	x534	11⅞	11½	11¾+ ⅜
Pittway		1.80	13	38	102	101⅝	102 + ¾
PlyGem		.12	10	2093	14⅜	13¼	14 + ⅝
Ransbg				11289	u22½	20½	20⅝— ⅞
SecCap				131	7-16	5-16	⅜+1-16
SterlSft				237	6⅞	6½	6⅝+ ⅛
TIE				1363	1¾	1½	1¾+ ⅛
TelDta		.26	81	x2160	u40	35¾	36⅝—1⅛
Telesph				860	1⅜	1⅜	1½
TexAir				73438	13¾	12⅛	13 — ¼
ThrIns			21	1204	u12⅞	11¾	12¼+ ⅜
TotlPet		.40	9	2545	24⅛	22¾	22⅞—1¼
TwCty			11	141	9¾	9⅝	9⅝+ ⅛
TubMex				1533	4⅜	3⅞	4⅛+ ⅜
Unicorp		.30		404	7½	7	7 — ¼
UFoodA			5	40	1⅜	1⅜	1⅜— ⅛
UFoodB			5	64	1½	1⅜	1½
US Cell				695	30½	28	28⅝+ ⅜
UnvPat			54	270	5¼	4⅝	4⅞— ⅛
WangB		.16	30	7007	9⅝	9¼	9¼— ⅛
WshPst		1.84	18	443	217½	209¼	215 +6
Wthfrd				809	2½	2¼	2⅜+ ⅛
WDigitl			7	11492	12½	d11⅛	11⅜—1⅛

Copyright by The Associated Press 1989.

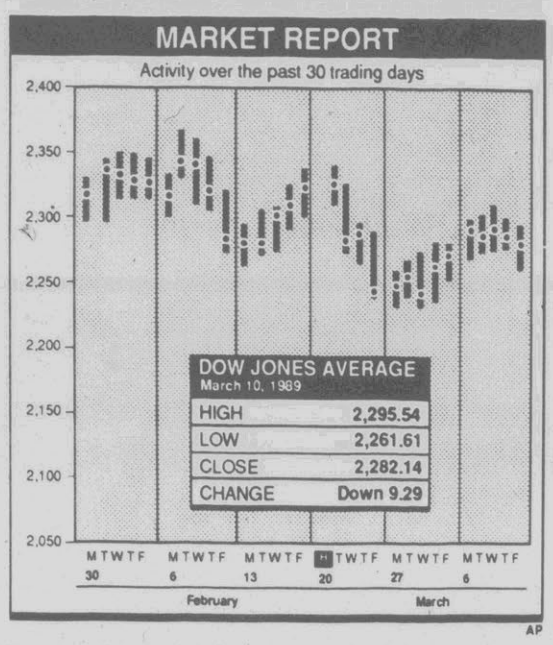

AP

Weekly Stocks In Spotlight

NEW YORK (AP) — Yearly high-low, weekly sales, high, low, closing price and net change of the 20 most-active stocks trading for more than $1:

High	Low		Sales	High	Low	Last	Chg.
50⅛	29¼	WarnC	5,985,800	50⅛	46¾	49	+ 3⅛
34¾	26⅞	Upjohn	8,959,300	31⅞	28⅝	29¼—	1½
34¼	28½	USFG	8,906,400	32⅞	31¼	32½+	½
31⅞	22⅞	AmExp	8,594,600	31¼	29¾	30 —	⅛
24⅞	9⅝	OhMat s	8,176,200	24⅞	24⅝	24¾+	3
130⅞	104½	IBM	7,750,400	121⅝	117⅛	118¼—	2⅝
32½	24⅛	AT&T	7,210,800	31¼	30¼	30½	
42¾	18⅞	Emhrt	6,998,400	42¾	40¾	42⅜+	1½
49	38⅜	GenEl	6,848,900	45⅞	44½	45	+ ¼
4½	2¼	PanAm	6,080,600	4½	4¼	4⅜+	⅛
57½	45⅞	DunBrd	5,705,200	50⅛	48⅜	49¾—	⅛
47¾	40⅜	Exxon	5,553,700	45½	44¼	44½+	¼
19⅞	12⅛	BakrHu	5,469,500	17½	16¼	16¾+	⅝
115½	80½	PhilMr	5,377,900	115½	109½	115½+	7⅝
18⅜	9½	Reebok	5,326,500	14½	13⅜	13⅜—	⅛
7⅜	4⅞	Navistr	5,241,700	6⅜	6	6¼+	¼
26⅛	16¼	Baxter	5,061,500	20⅛	19	19¼+	½
35¾	27⅛	PacTel	5,038,100	35¾	34⅜	34¾+	½
122½	84⅛	Time	4,794,400	118	106⅜	115¾+	6⅜
46¼	33	Sears	4,753,700	42⅞	41⅜	42 +	⅜

Weekly American Stock Sales

Total for week	65,270,000
Week ago	46,920,000
Year ago	75,560,000
Jan 1 to date	543,159,990
1988 to date	530,969,190
AMERICAN BONDS	
Total for week	20,1100,000
Year ago	$12,300,000

Mutual Funds

WEEKLY INVESTING COMPANIES

NEW YORK (AP) — Weekly Investing Companies giving the high, low and last prices for the week with the net change from the previous week's last price. All quotations, supplied by the National Association of Securities Dealers, Inc., reflect net asset values, at which securities could have been sold.

	High	Low	Last	Chg
AAL Mutual:				
CapGro p	9.35	9.31	9.31+	.07
Income	9.32	9.29	9.29+	.03
MunBd p	9.66	9.64	9.64—	.01
AARP Invst:				
CapGr n	28.71	28.49	28.52+	.35
GinieM n	14.77	14.71	14.71—	.03
GenBd n	14.65	14.61	14.61—	.01
GrwInc n	22.47	22.40	22.40+	.16
TxFBd n	16.28	16.27	16.27—	.01
TxFSh n	15.12	15.11	15.12+	.01
ABT Funds:				
Emerg p	8.67	8.52	8.66+	.19
GwthIn p	10.33	10.28	10.28+	.02
SecInc p	10.17	10.11	10.13+	.03
UtilInc p	13.67	13.61	13.61+	.01
AddisnCa p	15.52	15.45	15.47+	.15
ADTEK n	9.50	9.44	9.44	
AdvntG p	9.03	8.98	8.98—	.01
AIM Funds:				
Chart p	5.68	5.66	5.68+	.06
Constl p	7.72	7.68	7.68+	.03
ConvYd p	9.76	9.71	9.71—	.01
HiYld p	8.28	8.25	8.28+	.02
LimMtTr p	9.69	9.67	9.67—	.02
Sumit n	7.12	7.08	7.08+	.01
WeingEq p	9.80	9.77	9.77+	.08
A M A Funds:				
ClassGt pn	9.47	9.45	9.45+	.11
EMT p	12.51	12.40	12.51+	.18
GlbGth pn	21.24	21.20	21.20+	.09
GlbInc p	19.52	19.51	19.51+	.01
GlbST pn	9.76	9.75	9.75	
GrwPl pn	19.43	19.39	19.40+	.15
MedTc pn	9.55	9.50	9.52+	.04
USGvPl p	8.51	8.50	8.50+	.01
AMEV Funds:				
AstAll	10.20	10.18	10.18+	.05
Capitl	12.90	12.84	12.84+	.13
Fiducr	20.29	20.19	20.19+	.23
Grwth	16.63	16.58	16.58+	.13
HiYld	9.90	9.87	9.90+	.03
Special	20.61	20.55	20.55+	.16
TF Nat	9.84	9.82	9.82—	.01
US Gvt	9.47	9.44	9.44—	.01
AcrnFd n	39.20	39.12	39.12+	.13
AfutureFd n	10.32	10.27	10.29+	.10
Advest Advant:				
Govt np	8.24	8.20	8.20—	.01
Gwth np	12.85	12.74	12.74+	.03
Inco np	10.10	10.08	10.08—	.04
Spcl np	10.20	10.19	10.19+	.15
AlgersSCp	13.12	13.00	13.08+	.19
AlgrGP t	11.10	11.05	11.06+	.02
Alliance Cap:				
Alliance p	6.00	5.96	5.96+	.02
Balan p	13.31	13.20	13.20+	.03
Canada p	8.54	8.48	8.53+	.08
Conv p	9.41	9.38	9.38+	.05
Countpt p	16.09	16.01	16.01+	.23
Dividend p	2.69	2.68	2.68+	.02
Govt p	8.18	8.14	8.14—	.02
HiYld p	8.28	8.27	8.27—	.01
Intl p	16.80	16.69	16.80+	.01
InsCalTx	12.02	12.00	12.02+	.04
InsMuni	9.29	9.28	9.28	
MonInc p	11.54	11.50	11.50+	.01
Mortg p	8.74	8.71	8.71—	.02
MuniCA	9.43	9.42	9.42+	.01
MuniNY	8.74	8.73	8.73+	.01
NtlMuni	9.37	9.35	9.35	
Quasar p	21.07	20.98	21.02+	.30
Surveyor p	13.43	13.37	13.40+	.22
Tech p	20.18	19.80	19.84—	.12
Amer Capital:				
Comstk	14.12	14.08	14.09+	.14
CorpBd	7.04	7.02	7.03+	.02
Enterp	11.19	11.08	11.08+	.03
ExchFd	70.14	69.78	69.78+	.61
FdMtg p	12.32	12.25	12.25—	.03
FundAm	11.00	10.95	10.96+	.12
GovSec p	9.80	9.74	9.74—	.02
Harbor	13.14	13.11	13.11+	.07
HiYldInv	8.68	8.67	8.68	
MuniBd	18.45	18.42	18.43+	.03
OTC	6.89	6.85	6.85+	.04
Pace Fnd	23.60	23.50	23.50+	.15
Providnt	4.07	4.07	4.07+	.02
TxE HY p	10.66	10.64	10.66+	.03
TaxEx p	10.81	10.79	10.79—	.01
Venture	12.58	12.56	12.56+	.12
American Funds:				
AmBal p	10.75	10.72	10.72+	.04
AmcapF p	10.83	10.76	10.76+	.03
AmMutl p	18.54	18.49	18.49+	.10
BondFd p	13.25	13.23	13.23+	.02
CapInBl p	23.12	23.04	23.04+	.04
CapWld p	14.66	14.62	14.62—	.01
Eupac p	26.68	26.59	26.62+	.02
FundInv p	15.57	15.50	15.50+	.03
Govt p	13.30	13.26	13.26	
GwthFd p	19.26	19.16	19.23+	.18
Hi Trst p	14.15	14.14	14.15+	.03
IncoFd p	12.04	12.02	12.02+	.07
IntBd p	13.66	13.64	13.64—	.02
InvCoA p	13.61	13.58	13.60+	.13
NwEcon p	22.05	21.93	21.96+	.18
NewPer p	10.42	10.39	10.39	
TaxExpt p	10.80	10.78	10.78	
TxExCA p	13.83	13.81	13.81+	.02
TxExMD p	13.74	13.72	13.72—	.01
TxExVA p	14.11	14.06	14.06—	.01
WshMut p	13.51	13.44	13.44+	.11
AmGwth	6.60	6.59	6.59+	.02
AHrtge n	1.09	1.08	1.08	
AmInv	7.19	7.10	7.12+	.01
AInvl n	7.85	7.83	7.85+	.04
Amer Natl Funds:				
Growth	4.33	4.30	4.31+	.03
Income	18.48	18.39	18.39+	.11
Triflex	14.87	14.82	14.82+	.02
API Tr n	12.40	12.28	12.28—	.01
AmwyMut	6.93	6.86	6.86—	.01
Analytic n	12.53	12.49	12.50+	.05
Armstng n	7.26	7.24	7.25+	.03
Aquila Funds:				
Ariz	9.60	9.60	9.60	
Hawaii	10.68	10.68	10.68	
Oreg	9.70	9.69	9.70	
TF Colo	9.63	9.60	9.60—	.02
AscPiStk	14.78	14.74	14.76+	.09
AvonG n	9.54	9.51	9.51—	.02
Axe Houghton:				
Fund B np	8.18	8.15	8.18+	.05
IncoFd np	5.04	5.03	5.03+	.01
Stock np	5.88	5.85	5.85+	.04
BB&K n	10.60	10.57	10.58+	.03
Babson Group:				
Bond n	1.50	1.50	1.50	
Entrp n	12.36	12.15	12.36+	.25
Gwth n	11.97	11.90	11.90+	.11
Shadow n	9.26	9.15	9.26+	.12
TaxFree n	8.48	8.47	8.47	
UMB St n	13.42	13.37	13.37+	.07
UMB B n	10.31	10.27	10.27—	.02
Value n	17.38	17.29	17.34+	.22
BairdBlCh p	11.79	11.73	11.73+	.03
BairdCa p	15.31	15.21	15.24+	.11
BkrUSGv n	14.99	14.98	14.98—	.01
Bartlett Funds:				
BascVl n	12.74	12.71	12.71+	.04
Fixedl n	9.44	9.39	9.39—	.03
StratIn n	.95	.95	.95	
BascomBal	21.49	21.46	21.46+	.07
BeaconHill n	27.05	26.83	26.93+	.06
Benham Capital:				
CalTFL n	10.50	10.49	10.49	
CaTFIn n	9.02	9.01	9.02+	.01
CalTFH n	8.61	8.61	8.61	
CaTFI n	9.98	9.98	9.98	
CPTNT n	9.67	9.63	9.63—	.02
GNMA n	9.67	9.63	9.63—	.01
GoldIn n	9.82	9.77	9.82+	.11
NITFI n	9.83	9.82	9.82—	.01

Mutual Funds

(Continued from page B-18)

StockTr n	23.98	23.83	23.88+	.11
USGov n	8.93	8.86	8.86—	.02
Fidelity Invest:				
AgrTF nr	11.30	11.29	11.29—	.01
AMgr	10.34	10.34	10.34	
Fidelity Invest:				
Balanc x	10.97	10.81	10.81—	.10
BlueCh	11.28	11.20	11.20+	.04
CA TF n	10.92	10.90	10.90+	.01
CA Ins n	9.46	9.44	9.46+	.03
Canada r	13.41	13.30	13.41+	.17
CapApp r	15.21	15.12	15.16+	.20
CongrSt n	95.28	94.60	94.60+	.15
ConnTF n	10.34	10.32	10.32+	.01
Contra n	13.75	13.71	13.71+	.06
CnvSec n x	10.52	10.39	10.39—	.07
EqutInc	26.91	26.86	26.86+	.14
EqutIndx n	11.45	11.39	11.39+	.09
Europe r	13.74	13.67	13.72+	.07
ExchFd n	73.85	73.54	73.54+	.41
FidelFd n	16.29	16.21	16.21+	.10
FlexBd n	6.62	6.60	6.60—	.01
Freedm n	13.30	13.27	13.27+	.11
GloBd n r	10.59	10.56	10.57—	.02
GNM n	9.92	9.87	9.87—	.02
GvtSec n	9.23	9.20	9.20—	.02
GroInc	15.96	15.90	15.91+	.15
GroCo	16.10	16.05	16.08+	.17
Hilncm n	8.59	8.58	8.58	
HighYield n	12.31	12.30	12.31+	.02
InsMun n	10.72	10.70	10.70+	.01
IntBd n	9.83	9.80	9.80—	.01
IntlGrl r	12.05	11.99	12.01—	.02
Ltd Mun n	9.13	9.12	9.12—	.01
Magellan	52.69	52.62	52.63+	.45
MI TF n	10.77	10.76	10.76+	.01
MA TF n	10.93	10.92	10.92+	.01
MN TF n	10.27	10.26	10.26+	.02
MtgeSec n	9.81	9.76	9.76—	.02
Muncpl n	7.90	7.88	7.88	
Oh TF n	10.46	10.45	10.45+	.01
NJ HY n	10.25	10.23	10.23	
NYHY n	11.46	11.45	11.45+	.01
NYIns n	10.54	10.52	10.52	
OTC	19.34	19.20	19.34+	.24
Ovrsea	25.97	25.81	25.87—	.23
PacBas r	15.05	14.89	14.89—	.32
Pa TF n	9.61	9.60	9.60+	.01
Puritan x	13.26	13.24	13.24—	.11
Real Est	9.11	9.05	9.11+	.09
ShtTBd n	9.18	9.17	9.17—	.01
ShtTGov	9.76	9.75	9.76+	.01
Sht TF n	9.36	9.35	9.35—	.01
Specl Sit	16.60	16.44	16.44+	.01
TexaTF n	10.01	10.00	10.00	
Trend	41.27	41.08	41.08+	.26
UtilInc n	10.98	10.91	10.91+	.01
Value n	27.54	27.36	27.36+	.35
Fidl Inv Instit:				
CT ARP nr	9.15	9.13	9.15+	.02
EqP Gn	13.61	13.57	13.60+	.15
EqP In	11.71	11.69	11.69+	.06
IP LTD n	10.06	10.03	10.03—	.02
IP SG n	9.34	9.32	9.32—	.02
TEP Ltd n	10.43	10.42	10.42—	.01
QualDv n	11.59	11.57	11.58+	.03
Fidelity Selects:				
SelAir r	11.19	11.02	11.19+	.22
SelAGld r	15.67	15.61	15.67+	.06
SelAuto r	12.37	12.33	12.33+	.08
SelBio r	11.07	10.95	11.06+	.19
SelBrd r	15.05	14.99	15.03+	.19
SelBrk r	8.50	8.43	8.47+	.11
SelCap r	10.33	10.27	10.27+	.05
SelCh r	23.31	23.12	23.12—	.01
SelCom r	11.14	10.75	10.76—	.18
SelDef r	11.99	11.92	11.97+	.15
SelElec r	6.96	6.83	6.84—	.03
SelEUtl	9.32	9.27	9.27—	.01
SelEgy r	13.77	13.69	13.69+	.18
SelEnSv r	8.50	8.40	8.40+	.08
SelFinS r	28.70	28.36	28.70+	.41
SelFood r	19.47	19.41	19.41+	.19
SelHlth r	36.72	36.39	36.52+	.34
SelIndl r	13.81	13.64	13.64—	.02
SelLesr r	26.62	26.49	26.62+	.35
SelMD r	9.17	9.07	9.09+	.16
SelMetl r	12.20	11.96	12.20+	.36
SelPapr r	12.27	12.11	12.11+	.09
SelProp r	12.19	12.12	12.12+	.04
SelReg r	10.52	10.33	10.52+	.24
SelRtl r	13.58	13.48	13.58+	.21
SelSL r	10.47	10.42	10.47+	.01
SelSoft r	15.09	14.80	14.82—	.05
SelTech r	17.88	17.55	17.55—	.05
SelTele r	21.10	20.95	20.95+	.18
SelUtil r	27.44	27.30	27.30+	.09
Fidl Plymth:				
GlobNt p			unavail	
GovSec t	9.02	8.99	8.99—	.02
GrwOpp p	14.77	14.71	14.71+	.08
HI Mun p			unavail	
HiYield p	9.90	9.89	9.89—	.01
incGth p	11.55	11.50	11.53+	.07
ST Bd p	9.77	9.76	9.76	
SpecSit p	16.47	16.31	16.31+	.01
FiduCap n	15.87	15.77	15.81+	.16
Financial Prog:				
Dynamc	6.94	6.91	6.92+	.04
FSB Gv n	6.88	6.85	6.85	
FSP Eng	10.42	10.32	10.32+	.08
FSP Eu	9.55	9.50	9.50+	.02
FSP Fn	7.99	7.95	7.99+	.10
FSP Un	8.76	8.72	8.74+	.05
FnclTx n	14.35	14.31	14.31—	.01
Gold n	5.21	5.19	5.19+	.02
HiSci	15.78	15.46	15.78+	.45
HiYld n	7.83	7.81	7.83+	.01
Industrl	3.70	3.68	3.68+	.01
Income	8.35	8.33	8.34+	.07
Leisr	13.50	13.44	13.46+	.18
Pacific	13.60	13.45	13.45—	.20
Select n	6.41	6.39	6.41+	.02
Tech	11.07	10.99	11.04+	.11
FstEagl nr	12.00	11.90	11.97+	.15
Fst Investors:				
BIChip p	11.05	11.04	11.04+	.05
BondApr p	10.10	10.09	10.10+	.02
Discvry p	9.03	8.95	9.00+	.07
Govt p	10.73	10.66	10.66—	.02
Growth p	6.01	5.98	5.99+	.04
HighYd p	13.03	13.00	13.03+	.03
Income p	5.17	5.16	5.17+	.01
IntlSec p	4.66	4.62	4.63	
NYTxFr p	13.44	13.43	13.44+	.03
SpecBd	13.25	13.22	13.25+	.04
TaxExpt p	9.86	9.85	9.86+	.02
Value p	11.63	11.53	11.53—	.03
First Trust:				
TF Incm p	13.51	13.49	13.49—	.01
TF Insur p	15.17	15.15	15.15—	.01
US Gov p	9.91	9.85	9.85—	.03
Flag Investors:				
CprCs np x	9.73	9.62	9.62—	.06
EmGwth p	13.61	13.40	13.40	
IntTr p	12.39	12.00	12.39	
TelincSh p x	17.74	17.58	17.58+	.14
TotRTsy p	9.92	9.88	9.88—	.01
Flagship Group:				
AZ TE p	9.47	9.45	9.45—	.01
CpCsh np	34.33	34.26	34.26—	.09
CT TE p	9.51	9.49	9.49—	.01
GA TE p	9.63	9.62	9.62—	.02
KY TE p	9.71	9.69	9.69	
MI TE p	10.43	10.42	10.42—	.01
NC TE p	9.32	9.30	9.31+	.01
OH TE p	10.32	10.30	10.30—	.01
PA TE p	9.34	9.32	9.32—	.02
TnTE p	9.96	9.93	9.93—	.02
VA TE p	9.58	9.56	9.56—	.01
Flex Funds:				
Bond np	18.24	18.24	18.24	
Growth np x	9.86	9.81	9.81+	.09
IncGrth np	18.17	18.08	18.08+	.05
Muirfd fp n	5.16	5.11	5.15+	.06
RetGr np x	9.93	9.89	9.90+	.12
Fortress Invst:				
GISI r x	8.98	8.94	8.94—	.07
HiQual t	12.76	12.68	12.71+	.06
HY Muni t x	9.97	9.96	9.97—	.05
TP US r	9.79	9.72	9.72—	.03
44 Wall Eq	4.82	4.78	4.78+	.06
44Wall rn	2.57	2.55	2.55+	.02
Founders Group:				
BlueChp np	6.72	6.68	6.72+	.09
Frntr np	15.76	15.53	15.61+	.24
Grwth np	8.18	8.13	8.16+	.06
Incom np	7.20	7.17	7.18+	.04
Specl n	6.24	6.19	6.19+	.04
Franklin Group:				
AGE Fund	3.28	3.27	3.27+	.01
AdjMtg	10.04	10.04	10.04+	.01
AF TF	10.40	10.37	10.37	
Calins	10.89	10.87	10.89+	.04
CvtSec	9.63	9.61	9.63+	.04
DNTC	12.57	12.46	12.46—	.06
Equity	6.88	6.85	6.86+	.04
FedTxFr	11.21	11.18	11.18—	.02
FL TF	10.62	10.60	10.60	
Gold	12.00	11.79	12.00+	.31
Growth	20.37	20.21	20.21+	.07
HY TF	10.53	10.51	10.51	
IncoStk	2.08	2.07	2.08+	.01
InsTF	11.12	11.09	11.09	
MassTF	10.62	10.60	10.62+	.03
MichTxF	10.91	10.88	10.88	
MNIns	11.28	11.25	11.25	
NY Tax	10.75	10.73	10.73+	.01
OhigITF	11.04	11.01	11.01	
PATF	9.55	9.53	9.53+	.01
OptionFd	5.37	5.36	5.37+	.03
PuerTF	10.57	10.54	10.54	
SI Gov	10.09	10.07	10.07	
TA Gov	9.85	9.78	9.78—	.04
Utilities	7.30	7.27	7.27	
USGov Sc	6.75	6.72	6.72	
CalTFr	6.84	6.83	6.83+	.01
Franklin Mgd Tr:				
CorpCsh p	21.27	21.19	21.27+	.09
InvGrade p	8.57	8.56	8.57+	.02
RisDiv p	10.42	10.29	10.42+	.14
Freedom Funds:				
EqVl t	10.64	10.59	10.59+	.02
Globl t	11.53	11.47	11.47	
GlbIP t	10.43	10.38	10.38—	.01
Gold t	14.57	14.51	14.51+	.03
GvPlus t	9.46	9.39	9.39—	.02
MgdTE t	10.62	10.61	10.61	
RgBk t	11.26	11.18	11.26+	.08
FundTrust:				
Aggres fp	12.54	12.46	12.52+	.12
Gwth fp	13.44	13.34	13.43+	.12
GroIn fp	13.31	13.22	13.30+	.12
Inco f	9.55	9.53	9.55+	.03
Fund Source:				
EquiTr p	9.99	9.95	9.96+	.07
GvSec	6.59	6.55	6.55—	.02
IntlEq fpn	16.06	15.93	15.93—	.08
Gabelli nt	16.58	16.44	16.46+	.17
GabelliGr nt	14.08	14.03	14.03+	.14
GeicoQD fpn	21.07	21.03	21.04—	.02
GIT Invst:				
EqSpc n	16.67	16.56	16.64+	.10
HiYld n	10.68	10.68	10.68	
IncMax n	8.22	8.21	8.22+	.01
InARt n	9.94	9.91	9.91—	.01
TxFrVA n	10.85	10.84	10.84	
GNA Inv r	9.38	9.33	9.33—	.02
GatewyGr n	10.40	10.37	10.37+	.05
GatewyOp n	14.19	14.16	14.17+	.03
GT Global:				
Bond p	10.76	10.73	10.73	
Europe p	16.63	16.57	16.57—	.02
GovInc	10.30	10.28	10.28+	.01
Intl p	21.72	21.67	21.68—	.02
Japan p	11.70	11.51	11.63—	.03
Pacific p	19.16	18.99	19.16+	.10
WldGr p	11.00	10.90	10.96+	.09
Galaxy Funds:				
Bond	9.89	9.86	9.86+	.01
Equity	10.99	10.94	10.95+	.11
GenAgr np	21.83	21.71	21.79+	.14
Gen Elec Inv:				
ElfDiv	10.63	10.60	10.60+	.05
ElfGl	11.17	11.08	11.08—	.06
ElfunInc n	10.55	10.51	10.51—	.01
ElfunTr n	28.04	27.92	27.92+	.22
ElfunTxaE	10.96	10.96	10.96	
S&S n	31.62	31.50	31.50+	.22
S&S Lng n	10.80	10.76	10.76—	.01
GnNYTx np	18.12	18.09	18.09—	.02
GnSec n	11.93	11.83	11.83+	.02
GnTxEB np	13.51	13.48	13.48+	.01
Gintel Group:				
CapAp np	14.42	14.33	14.33+	.04
Erisa np	38.46	38.05	38.05+	.09
GintlFd n	71.08	70.33	70.33—	.12
GranGStk n	17.92	17.76	17.79+	.09
Gradison Funds:				
EstGr p n	17.56	17.52	17.55+	.08
GovInc p	12.64	12.59	12.59	
OppGr p n	12.99	12.96	12.99+	.06
GwthWash p	12.67	12.61	12.63+	.10
GwthInd n	8.07	8.04	8.04+	.04
Guardian Funds:				
Bond n	11.32	11.29	11.29+	.02
ParkAv	22.39	22.31	22.32+	.11
Stock n	20.84	20.77	20.79+	.11
HTInsEq	11.59	11.52	11.54+	.11
HarbEq n	11.73	11.70	11.70+	.12
HarbGr n	11.53	11.49	11.49+	.12
HartwllEmG	12.38	12.06	12.06—	.09
HartwlGth	16.75	16.54	16.54+	.07
HarvestGr p	10.03	10.01	10.01+	.07
HeartGv p	8.99	8.96	8.96—	.01
Heartland p	15.40	15.32	15.40+	.05
Heritage p	12.52	12.42	12.45+	.13
HrtgCnv p	9.70	9.65	9.70+	.10
Hidden Strength:				
Growth p	10.70	10.65	10.65+	.03
ModAst p	7.64	7.62	7.62+	.01
USGvt	9.51	9.49	9.49+	.02
HiMark f	10.59	10.44	10.59+	.18
HomeGvSecs	9.31	9.27	9.27—	.02
HoracMn n	18.14	18.06	18.06+	.08
Hummer n	14.44	14.41	14.41+	.06
IRI Stk p	6.99	6.92	6.92+	.03
IAI Funds:				
Apollo n	13.06	12.96	13.00+	.15
Bond n	9.49	9.44	9.44+	.01
IntFd n	11.24	11.13	11.13+	.03
Region n	19.12	19.05	19.08+	.28
Resrv n	10.19	10.18	10.18+	.01
Stock n	15.75	15.67	15.70+	.21
IDS Group:				
Bond p	4.60	4.59	4.59	
CA TE p	4.80	4.79	4.79+	.01
Discov p	6.84	6.80	6.80+	.04
EquitPl p	8.61	8.58	8.58+	.05
ExtrInc p	4.63	4.62	4.62	
FedInc p	4.94	4.93	4.93—	.01
Growth p	18.74	18.57	18.59+	.07
HiYdTE p	4.41	4.40	4.40	
InsrTE p	4.85	4.84	4.84	
Intl fp	8.94	8.81	8.82—	.13
MgdRtmt p	8.19	8.14	8.15+	.03
MN TE p	4.88	4.87	4.88+	.01
Mutual p	12.09	12.06	12.06+	.05
NY TE p	4.69	4.68	4.68—	.01
NewD p	8.55	8.52	8.55+	.09
PrecMt p	6.96	6.92	6.96+	.07
Progress p	6.82	6.75	6.75	
Select p	8.35	8.33	8.33—	.01
Stock p	18.34	18.28	18.28+	.15
TE Bond p	3.96	3.95	3.95	
StrAgg t	10.07	9.95	9.95+	.01
StrEq t	8.15	8.10	8.11+	.03
StrInc t	5.63	5.62	5.62	
StrST t	1.00	1.00	1.00	
UtilInc	5.07	5.05	5.06+	.02
StrPan tf	4.43	4.37	4.37—	.06
IDEX Group:				
Idex	13.49	13.42	13.49+	.21
Idex II	12.74	12.67	12.74+	.21
Idex 3	11.32	11.27	11.32+	.18
TotInc	10.00	9.97	10.00+	.03
IMGBd Acc	10.42	10.39	10.39—	.02
IMGStk Ac	13.17	13.09	13.16+	.14
Integrated Resc:				
AggGth p	15.25	15.03	15.25+	.32
CapAp t	13.80	13.73	13.75+	.10
CnvSec p	10.09	10.03	10.03+	.02
Growth p	14.15	14.09	14.15+	.17
HiYld p	10.72	10.70	10.70—	.02
Home t	9.79	9.74	9.74—	.02
IncPl t	8.92	8.90	8.90—	.02
Stripes p	12.19	12.17	12.17	
TotRet p	14.63	14.58	14.62+	.10
GvtPlus p	10.45	10.40	10.40—	.03
IntlCash p	13.79	13.77	13.77+	.03
Intl Heritage:				
Govt	9.07	9.02	9.02—	.02
HiYld p	8.40	8.39	8.40+	.01
Omega p	14.54	14.50	14.52+	.13
IntstCap p	7.10	6.94	7.06+	.14
Invst Portfolio:				
DivInc t	6.05	6.04	6.04+	.02
Equit t	11.69	11.67	11.67+	.11
GvtPlus t	7.32	7.30	7.30	
HiYld t	9.22	9.21	9.21+	.01
InPTR t	9.63	9.62	9.62+	.06
InvPtrInc p	9.62	9.57	9.57—	.01
Inv Tr Bost:				
GrOpp p	10.11	10.04	10.04+	.06
HiInco p	11.14	11.11	11.14+	.05
MassTxFr p	16.02	16.01	16.01+	.02
InvResh	4.98	4.93	4.93—	.01
IstelFd np	12.74	12.63	12.63—	.02
Ivy Funds:				
Gwth n	14.02	14.01	14.01+	.13
Inst n	108.87	108.54	108.67+	.67
Intl n	18.17	18.12	18.14—	.02
JP Growth	12.70	12.68	12.68+	.11
JP Income	9.10	9.07	9.07+	.01
Janus Fund:				
FixInc	10.13	10.11	10.13+	.02
Fund n	12.68	12.63	12.68+	.19
Value n	10.92	10.83	10.91+	.17
Ventr n	29.96	29.81	29.87+	.36
JapanFd n	15.87	15.63	15.63—	.38
John Hancock:				
Bond	14.46	14.43	14.43+	.03
FxdInc p	9.27	9.26	9.26	
Globl	15.66	15.48	15.48—	.11
Growth	14.34	14.26	14.26+	.08
HighIn p	9.20	9.18	9.18—	.01
FedPI fp	9.16	9.13	9.13—	.01
PacBas p	11.01	10.87	10.87—	.15
SpclEq	5.44	5.39	5.42+	.09
TaxEx fp	10.44	10.43	10.43+	.01
USGvSc f	8.51	8.48	8.48—	.01
GtdMtg f x	9.68	9.63	9.63—	.01
Kaufman nr	1.28	1.27	1.28+	.02
Kemper Funds:				
BlueChp p	8.59	8.56	8.57+	.05
DivInco	8.07	8.05	8.05+	.04
EnhGv p	8.45	8.43	8.43	
Calif	6.99	6.98	6.99	
Growth	7.84	7.81	7.81+	.04
HiYield	10.82	10.81	10.82+	.02
Income	8.35	8.34	8.34+	.02
IntlFund	9.82	9.76	9.76—	.05
MuniBd	9.42	9.41	9.42+	.01
Summit	3.82	3.81	3.81+	.03
Technol	9.03	8.95	8.95—	.01
TotRetrn	7.48	7.47	7.47+	.04
US Gvt	8.72	8.69	8.69	
KyTxFr n	6.58	6.58	6.58	
Keystone:				
CusB1 t	15.28	15.22	15.22+	.01
CusB2 t	17.88	17.85	17.85+	.02
CusB4 t	6.59	6.58	6.59+	.01
CusK1 t	8.62	8.60	8.61+	.06
CusK2 t	6.74	6.70	6.70+	.02
CusS1 t	21.01	20.88	20.88+	.12
CusS3 t	7.84	7.79	7.79+	.04
CusS4 t	5.01	4.98	4.98+	.01
Intl t	7.44	7.33	7.33—	.13
KPM t	17.09	17.02	17.09+	.22
TxETr t	10.64	10.63	10.63	
TaxFr t	8.13	8.12	8.12	
Keystone America:				
EqInc t	10.03	9.99	9.99+	.05
GovSc t	9.62	9.56	9.56—	.02
GroStk t	11.52	11.45	11.45+	.02
HiYld t	9.20	9.17	9.20+	.03
InvGrd t	8.87	8.83	8.83—	.02
TaxFree t	9.99	9.99	9.99+	.02
Kidder Group:				
Gvt t	14.07	14.00	14.00—	.03
KPE t	16.71	16.65	16.65+	.03
MktGrd	14.75	14.70	14.70+	.07
Natl	15.43	15.41	15.41	
NY Ser	14.81	14.79	14.79	
SpGth nt	15.87	15.80	15.80+	.13
Landmark Funds:				
CapGth n	9.52	9.47	9.48+	.06
GthInc n	10.80	10.75	10.79+	.07
NYTF n	9.57	9.54	9.56+	.03
USGv n	8.87	8.83	8.83—	.01
LMH n	20.33	20.26	20.33+	.23
CJL Trust	9.92	9.88	9.88	
Legg Mason:				
GvtInd np	9.75	9.71	9.71—	.02
SpInv np	11.82	11.65	11.82+	.31
TotRet np	9.85	9.79	9.81+	.08
ValTr np	28.09	27.88	28.06+	.36
LehOpport n	24.25	24.22	24.22+	.23
Leverage n	6.48	6.42	6.42	
Lexington Grp:				
CrpLead	12.69	12.59	12.59+	.06
GNMA n	7.45	7.41	7.41—	.01
Global	11.42	11.34	11.34—	.10
Goldfd n	5.48	5.41	5.48+	.10
Growth n	9.35	9.31	9.31+	.06
Resch n	15.63	15.56	15.56+	.08
TE Bd n	10.02	10.01	10.01+	.01
Liberty Family:				
AmLdr	13.06	13.00	13.02+	.05
CnvInc	10.93	10.89	10.93+	.07
HiIncSe x	11.16	11.07	11.07—	.06
ProgInEq	9.05	9.02	9.02	
TxFree	10.34	10.33	10.33—	.01
USGvSec	8.10	8.05	8.05—	.01
LibMutG	9.44	9.42	9.42+	.01
LtdTrm p	12.70	12.69	12.69—	.01
LindDv nr	23.28	23.22	23.22—	.06
Lindnr nr	18.67	18.54	18.60+	.11
Loomis Sayles:				
Capital n	16.04	15.82	15.83—	.11
Mutual n	20.46	20.38	20.40+	.09
Lord Abbett:				
Affiliated	9.53	9.46	9.46	
BondDeb	9.68	9.65	9.66+	.03
Devel Gth	7.15	7.12	7.13+	.07
FdValu	10.40	10.36	10.36+	.07
GlEq	9.78	9.71	9.71—	.08
GovtSec p	2.84	2.82	2.82—	.01
TaxFr	10.74	10.73	10.73	
TxFrCal p	10.11	10.10	10.10+	.01
TaxNY	10.80	10.78	10.78	
ValuApp	9.60	9.56	9.56+	.06
Lutheran Bro:				
BroHiYd x	9.70	9.61	9.62—	.07
Fund	15.94	15.84	15.84+	.07
Income x	8.39	8.32	8.32—	.06
Municipal	8.10	8.09	8.09+	.01
MFS:				
MIT	11.97	11.93	11.93+	.10
FinlDev	10.75	10.73	10.73+	.09
GrthStk	8.82	8.69	8.70	
CapDev	11.74	11.72	11.72+	.15
Special	9.78	9.74	9.74+	.07
Sectors p	11.25	11.19	11.21+	.17
EmgGth	14.81	14.61	14.61—	.08
TotlRet	10.68	10.66	10.66+	.04
GovGuar p	9.06	9.03	9.03	
GovHiYd p	7.72	7.69	7.69+	.01
IntBnd	11.02	11.00	11.01—	.02
FinlBnd	12.69	12.68	12.68+	.02
GovPrem p	9.47	9.45	9.45+	.01
HilncBnd	5.96	5.96	5.96+	.01
HilncII	8.95	8.93	8.95+	.04
MuniBnd	10.29	10.28	10.28+	.01
TaxFrCA p	5.04	5.04	5.04+	.01
MuniMA	10.48	10.47	10.47+	.01
MuniMD p	10.61	10.61	10.61+	.02
MuniNC	11.01	11.00	11.00+	.01
MuniSC	11.09	11.09	11.09+	.03
MuniVA	10.76	10.76	10.76+	.02
MuniWV	10.54	10.53	10.53+	.01
MuniHiY	9.51	9.49	9.51+	.03
MFS Lifetime:				
CapGr t	10.17	10.16	10.17+	.11
Global t	10.99	10.93	10.93—	.03
Sectr t	8.84	8.80	8.82+	.14
EmgG t	6.55	6.46	6.49—	.04
DivPl t	8.83	8.83	8.83+	.09
GovPl t	7.62	7.59	7.59	
Hilnc t	6.80	6.79	6.80+	.02
IntrInc t	9.47	9.45	9.46	
MunBd t	8.14	8.13	8.14+	.02
MIMLIC Funds:				
AsstAll	10.79	10.75	10.75+	.04
Invl	11.26	11.22	11.22+	.09
MtgSecs	9.79	9.73	9.73—	.02
MSB Fd np	17.93	17.79	17.79+	.14
MacKay Shields:				
CapAp t	10.57	10.45	10.45—	.04
Conv t	8.96	8.95	8.96+	.05
CrpBd t	8.74	8.72	8.74+	.02
Global t	10.14	10.03	10.06—	.09
GovPl t	8.75	8.69	8.69—	.03
TxFrBd t	9.60	9.57	9.57	
TotRet t	10.62	10.56	10.56—	.01
Value t	11.10	11.00	11.00—	.01
MacKenzie Grp:				
Canada	10.60	10.60	10.60	
Mackenzie Grp:				
GvtSc p	7.40	7.38	7.38	
AmerFd	12.54	12.50	12.50+	.05
OptInc	6.64	6.61	6.61	
MassMutl Fds:				
Balance p	10.47	10.44	10.44+	.07
InvGr p	10.26	10.23	10.23+	.01
US Gov p	9.49	9.43	9.43—	.01
ValStk p	11.00	10.96	10.97+

U.S. Debt Plan Hailed As First Step, But What's Next

By Susanne M. Schafer
THE ASSOCIATED PRESS

WASHINGTON — The Bush administration's turn-about proposal aimed at dampening Latin America's debt crisis is getting generally good reviews, despite some reservations that it may not go far enough to quell the region's explosive social unrest.

Treasury Secretary Nicholas Brady, spurred on in part by the Venezuelan riots that claimed 300 lives two weeks ago, announced Friday that the U.S. government was switching gears and looking favorably for the first time on forgiving some of the Third World's crushing $1.3 trillion debt.

The new plan turns away from the Reagan administration's policy of piling new debt on top of the old. It is directed primarily at Latin America's most heavily obligated nations, such as Mexico, Venezuela and Brazil, which have accumulated some $410 billion in loans.

Rep. Charles Schumer, D-N.Y., a key member of the House Banking Committee and a specialist on international finance, lauded the shift.

"It is clear that the administration has finally kicked the habit. New money will no longer be used to bail out the bad," Schumer said after the Brady speech.

But Schumer said, as did others, that Brady's proposal lacked detail and did not define how extensive the debt relief might be. He noted that the proposal calls for voluntary action on the part of the lending banks.

"Two looming questions remain — how much relief can actually be provided on a voluntary basis and how carefully will that relief be channeled to actually raise living standards in Third World countries," the congressman said.

In their attempts to meet the demands for economic reform from their creditors, Latin American nations have cut wages and government subsidies, resulting in sharply reduced living standards amidst stalled economic growth.

The result, a rising tide of political and economic instability in those key Latin nations, has become the focus of increasing concern to members of Congress and the administration, as well as the international banks that have extended the billions in loans.

In order to encourage the commercial banks to look more favorably on debt forgiveness, the administration also called on the two major international lending institutions — the World Bank and its sister organization the International Monetary Fund — to provide guarantees of interest and other assurances against debts that go bad.

James D. Robinson, chairman of American Express Co. and the author of his own debt relief plan which he put forward in 1988, said after Brady's address:

"The good news is that the momentum is getting underway ... The financing techniques are within reach. The question is whether the political will is there."

He quipped that he was pleased that the concepts of debt relief and debt forgiveness "are no longer ... X-rated words."

Robinson cautioned that the administration must keep the momentum moving and make the plan a top priority when the IMF and World Bank meet in Washington at the end of the month. And it must be pursued at the annual economic summit of the world's leading democracies in Paris in July, he added.

"This is no longer a banking problem, it means jobs and international security," Robinson warned.

Such expressions of concern were echoed by Venezuela's President Carlos Andres Perez, who termed the Brady proposals "very timid," adding that "they do not go far enough to satisfy the minimum aspirations of Latin America."

But the Venezuelan leader also welcomed the proposals for opening "a dialogue with the administration of President Bush."

In Mexico, President Carlos Salinas de Gortari hailed the proposal as "a first and positive response to Mexico's position" and he sent his Treasury Secretary, Pedro Aspe, to Washington for talks with U.S. officails.

Mexico, which is attempting to restructure payments on its $107 billion debt, is seen by several debt experts as the most promising candidate for the new approach.

Both Sen. Bill Bradley, D-N.J., a member of the Senate Finance Committee, and World Bank head Barber Conable, asked on Friday for special consideration for Mexico because of its progress toward economic reform.

"If investment is not made and jobs are not created in Mexico, the United States could face a tidal wave of illegal immigration," Bradley warned.

Bradley, in a commentary published in Friday editions of The New York Times, noted that the rise of Mexico's leftist Cardenista Front for National Reconstruction has exactly paralled the drop in living standards.

Unless Mexico is granted sufficient debt relief in a timely fashion, Bradley asserted, America's southern neighbor "will be thrown into economic chaos or revert to self-destructive nationalism."

Soybean Futures Take The Plunge

By David Dishneau
THE ASSOCIATED PRESS

Soybean futures prices were whipsawed Friday amid reports of a nuclear mishap in West Germany, then plunged to a sharply lower close as news of a volcanic eruption in Guate-mala eased fears of another drought-ridden U.S. growing season.

"Ooh, boy, it was wild," said Victor Lespinasse, a trader with Dean Witter Reynolds Inc. in Chicago.

Grain futures finished mixed on the Chicago Board of Trade. On other markets, silver futures gained while gold retreated; livestock and meat futures advanced; and energy futures were mixed.

Soybean futures settled 5 cents to 11 cents lower with the contract for delivery in March at $7.57 a bushel. Wheat was $\frac{1}{4}$ cent to $3\frac{1}{2}$ cents higher with March at $4.36 a bushel; corn was $\frac{3}{4}$ cent to $2\frac{1}{4}$ cents lower with March at 2.75\frac{1}{2}$ a bushel; oats were $\frac{1}{2}$ cent lower to $\frac{3}{4}$ cent higher with March at $2.07 a bushel.

Soybeans rallied at midday following wire-service reports of a nuclear reactor breakdown near Frankfurt, West Germany.

Traders, recalling the 1986 Chernobyl nuclear accident, frantically bought futures contracts on fears of European crop contamination. At one point in the session, the most active soybean contract, for May delivery, was up more than 12 cents from Thursday's close.

But buyers turned sellers on follow-up reports that no radiation had leaked from the reactor. Two out of four emergency cooling systems at the Biblis nuclear power plant problems temporarily broke down, the Hesse state government said.

Selling accelerated shortly thereafter on news of a volcano eruption in Guatemala. The Pacayo volcano, which last erupted in June 1987, was reported to be spewing lava, ash and sand, forcing the evacuation of 255 people.

Analysts said the market's reaction was partly based on a finding published four years ago by Paul Handler, a University of Illinois physics professor, that volcanic eruptions near the equator typically are followed by good growing weather in the United States.

Handler had spoken on the subject last week at a crop-weather symposium in Chicago. He said in a telephone conversation Friday that it was too soon to tell whether the eruption in Guatemala might have some impact on this summer's weather.

Handler said volcanic eruptions can send certain gases into the stratosphere, where they oxidize into sulfuric acid and water, then condense into a sunlight-reflecting fog that can stay there for a year or longer.

"One hundred and twenty years of data show that when you have a low-latitude volcanic eruption, you have good growing weather in the U.S. corn belt," Handler said.

Silver futures built strongly on Thursday's gains on the New York's Commodity Exchange, pushing the price for spot delivery well above the psychologically important $6-a-troy-ounce level breached in the previous session.

Analysts said Friday's national unemployment report, showing a 0.3 percentage point drop in unemployment last month, ignited new inflation fears and brought more dollars into the silver market as a hedge against rising prices.

Mutual Funds

(Continued from page B-19

Income n	6.05	6.04	6.05+ .05
Levrge Gth n	20.17	20.09	20.09+ .13
MunB n	10.23	10.21	10.21— .01
NY TE n	9.75	9.72	9.72— .03
SpclSit n	12.32	12.21	12.32+ .24
USGvt n	11.74	11.70	11.70+ .02
Van Eck:			
GoldRes p	4.85	4.83	4.85+ .03
IntlInv	12.43	12.15	12.43+ .38
WrldInc p	9.02	9.00	9.01
WrldTrn p	13.05	12.92	12.92— .16
VanKampen Mer:			
CA TF p	15.18	15.14	15.14— .05
Growth p	16.07	16.00	16.00+ .06
HiYld p	13.49	13.43	13.43— .05
InsTxF p	17.28	17.25	17.25— .05
PA TF	15.21	15.18	15.18— .04
TxFrHi p	16.05	16.02	16.03
US Gvt p	14.63	14.55	14.55— .03
Vance Exchange:			
CapExch n	103.21	102.44	102.44— .04
DepBst n	60.86	60.06	60.06— .17
Divers n	111.12	110.59	110.59+1.27
ExchFd n	153.63	152.93	152.93+1.27
ExchBst n	141.93	141.35	141.35+ .44
FiducEx n	86.66	86.32	86.32+ .10
SecFidu n	87.30	86.99	86.99+ .86
Vanguard Group:			
AssetA n	10.64	10.58	10.58+ .03
BdMkt n	9.00	8.96	8.96— .01
Convt n	9.07	9.04	9.04— .01
EqInc n	11.34	11.28	11.28+ .08
Explorer n	28.85	28.77	28.85+ .21
ExpIII n	20.43	20.32	20.32— .02
Morgan n	10.89	10.82	10.82+ .02
NaeThm n	38.04	37.93	38.00+ .24
Prmcp n	47.64	47.45	47.50+ .04
VHYSk n	14.65	14.58	14.65+ .12
V Pref n	7.88	7.85	7.88+ .03
V ARP n	19.51	19.47	19.51— .03
Quant n	11.87	11.83	11.83+ .10
STAR n	11.64	11.60	11.61+ .04
TCEF In n	29.05	28.78	28.85— .23
TCES US n	29.44	29.25	29.25+ .14
GNMA n	9.25	9.21	9.21— .01
HiY Bd n	8.40	8.39	8.40+ .01
IG Bond n	7.80	7.77	7.77+ .01
ShrtTrm n	10.18	10.16	10.16— .01
STGvt n	9.71	9.69	9.69— .02
US Tr n	9.12	9.05	9.05— .02
IndxExt n	12.55	12.50	12.52+ .09
Idx500 n	29.05	28.88	28.88+ .20
MuHiYd n	10.01	9.99	9.99
MuniInt n	11.84	11.82	11.82—
MunLtd n	10.04	10.03	10.03— .01
MunLng n	10.28	10.26	10.26
MuInsLg n	11.41	11.39	11.39+ .02
MunSht n	15.16	15.16	15.16
CalIns n	9.87	9.86	9.87+ .01
NJ Ins n	10.12	10.10	10.10+ .01
NYIns n	9.38	9.35	9.36+ .02
Penn n	9.80	9.77	9.78+ .01
VSPE n r	12.80	12.72	12.72+ .09
VSPGd n r	9.82	9.68	9.82+ .21
VSPH n r	19.48	19.31	19.42+ .24
VSPS n r	16.14	16.12	16.13+ .16
VSPT n r	11.51	11.33	11.35— .06
Wellesly n	15.74	15.68	15.68+ .05
Welngtn n	16.74	16.67	16.67+ .04
Windsor n	13.93	13.87	13.88
WindII n	13.73	13.65	13.69+ .12
WldInt n	10.34	10.27	10.27— .10
WldUS n	8.03	7.97	7.97+ .01
Venture Advisers:			
IncPl	8.26	8.24	8.24
Muni t	9.46	9.44	9.44— .01
NYVen	8.24	8.21	8.23+ .11
RPF B t	6.82	6.78	6.78
RPF E t	19.34	19.18	19.34+ .32
VikEqIdx n	15.27	15.16	15.16+ .08
WealthM p	7.28	7.20	7.24+ .06
Weiss Peck Greer:			
Tudor n	22.88	22.81	22.82+ .09
WPG n	21.42	21.30	21.30+ .16
WPG Govt n	9.67	9.63	9.63— .02
WPG Gth n	101.57	101.29	101.42+ .55
WallSt	7.06	7.01	7.04+ .06
WellsF IRA:			
AssetAl n f	12.22	12.19	12.22+ .04
Bond n f	11.14	11.10	11.14+ .06
CrpStk n f	20.18	19.93	20.13+ .28
SmallCo n f	15.05	14.92	15.03+ .16
Westcore:			
STBd	9.76	9.75	9.76+ .02
IntBd	9.87	9.85	9.85
BdsPl	14.78	14.72	14.72
BasVl	19.65	19.58	19.63+ .16
ModVal	10.56	10.51	10.51+ .02
MIDCO Gr	10.67	10.60	10.60+ .05
Westwd	12.69	12.67	12.67+ .07
Wood Struthers:			
Neuwrth n	14.18	14.08	14.10+ .10
PineStr n	12.01	11.95	11.95+ .05
WinGr t	10.33	10.24	10.24
YamGlob	10.17	10.11	10.11— .07

Amex Weekly Dollar Leaders

NEW YORK (AP) —The following is a list of the most active stocks based on the dollar volume.

The total is based on the median price of the stock traded multiplied by the shares traded.

Name	Tot($1000)	Sales(hds)	Last
TexasAirCp	$94,551	73438	13
Amdahl s	$46,564	26050	17¾
Hasbro	$41,189	21123	18¼
AmTr mo un	$32,985	x2884	117
Ransburg	$24,271	11289	20⅝
DWG Corp	$22,909	29560	7¾
NY Times	$20,991	7884	26¼
ImperOil A g	$20,044	4675	43⅝
vjEAL 2.84pfD	$18,959	12964	14¾
EchoBay	$16,468	10456	16

Radio Shack®
A DIVISION OF TANDY CORPORATION

Apply for Your Personal Radio Shack ValuePlus® Credit Card Today!

ELECTRONICS EXTRAVAGANZA SALE
AND SPECIAL PURCHASES

Easy-to-Use PC-Compatible Computer
Tandy 1000 HX
499.00 Monitor extra
Save $200
Reg. 699.00
Low As $25 Per Month*
Built-in MS-DOS® loads without diskettes! 720K, 3½" drive. With Personal DeskMate™ 2. #25-1053
With CM-5 Color Monitor Only $798.95 #25-1053/1043
MS-DOS/Reg TM Microsoft Corp
Runs PC-Compatible Software
Reg. Separate Items 998.95

ONE WEEK ONLY! Feature-Packed VHS Camcorder With HQ System
Model 100 MovieCorder™ By Realistic
Save $400
899.00
Reg. 1299.00
Low As $45 Per Month*
Hardcase Included
Just point and shoot—the camera does the rest! Features variable-speed shutter for clearer freeze frames and electronic self-timer. Includes A/V cable, rechargeable battery and AC adapter/charger. #16-801
- Infrared Auto-Focusing
- 7-Lux, Low-Light Recording
- 6-to-1 Power Zoom Lens
- Automatic Color Balance and Iris

Laptop Computer
Tandy 1400 LT
Save $500
Reg. 1799.00
1299.00
Laptop computer is PC software compatible. Backlit supertwist LCD screen, dual 720K, 3½" drives. 768K RAM.
#25-3500 Low As $65 Per Month*

Fast Dot-Matrix Printer
DMP 440 By Tandy
Save $200
499.00
Reg. 699.00
Low As $25 Per Month*
Built-In Tractor
Prints up to 300 cps! #26-2808

140-Ch. Stereo Cable TV Tuner
TV-200 By Realistic
Save $90
129.95
Reg. 219.95
Wireless Remote
#16-1283 Remote batteries extra

Remote Color TV
TC-171 By Radio Shack*
13"
Save $70
229.95
Reg. 299.95
Low As $15 Per Month*
Sleep Timer
Hi-contrast picture. #16-233
Remote batteries extra

Compact Stereo
Clarinette®-122 By Realistic
Save $80
119.95
Reg. 199.95
Dual cassettes copy personal tapes, play two in sequence. Record from FM, AM or turntable. 17"-high speakers.
#13-1226 Low As $15 Per Month*

Cellular Phone
CT-301 By Radio Shack
Save $700
799.00*
Was $1499 In Cat. 432
Low As $40 Per Month*
Only 1½" wide. #17-1050
* Special price of $799 requires 90-day minimum new activation with Radio Shack carrier ($999 without activation). See store for details. Requires charging stand, plus AC adapter or mobile mounting kit

Car 7-Band Booster/EQ
By Realistic
Cut 33%
39.95
Reg. 59.95
40 watts total power! CD input jack, front/rear fader. #12-1955

Three-Way Speaker
Mach Two* By Realistic
Save $110
149.95 Each
Reg. 259.95
DIGITAL READY! Low As $15 Per Month*
Save $220 on a pair! Massive 15" woofer pumps out bass you can actually feel. #40-4032

VHS Stereo VCR With Dolby* NR
Model 34 By Realistic*
Save $100
349.95
Reg. 449.95
Low As $18 Per Month*
Records and plays MTS stereo-TV and plays prerecorded Dolby Stereo tapes. Quick-Timer recording. #16-704
Remote batteries extra
*TM Dolby Laboratories Licensing Corp.
- Remote On-Screen Programming of 14-Day/6-Event Timer
- 111-Channel Cable-Compatible Tuner With Digital Display

Phone With Directory
DUOFONE*-202 By Radio Shack
Save $50
69.95
Reg. 119.95
Batteries extra
LCD display. Tone/pulse† dialing. #43-625

Telephone With Lighted Keypad
By Radio Shack
Cut 29%
Reg. 34.95
24.95
Tone/pulse† dialing. White, #43-527. Almond, #43-528. Brown. #43-529

AM/FM Stereo Cassette
SCR-35 By Realistic
Cut 29%
49.95
Reg. 69.95
Record FM, AM or "live" with built-in mikes. #14-753
Batteries extra

Superhet Radar Detector
Road Patrol XK® By Micronta
Save $70
129.95
Reg. 199.95
Exclusive FAST™ system cuts false alerts. Dual tone.
#22-1617 Low As $15 Per Month*

AM/FM Stereo Clock Radio
Chronomatic®-251 By Realistic
30% Off
34.95
Reg. 49.95
Hurry, get $15 off! Dual alarms, easy-to-read red LED display and two 3" speakers. #12-1559
Backup battery extra

Deluxe Mobile CB
TRC-418 By Realistic
HALF PRICE!
49.95
Reg. 99.95
Keeps you in touch—why drive "alone"? Ch. 9/19 priority switch. #21-1511

CD-to-Cassette Adapter By Realistic
Cut 25%
14.95
Reg. 19.95
Play your portable CD on your car/home cassette. #12-1951

Folding Calculator
EC-426 By Radio Shack
Cut 39%
7.95
Reg. 12.95
Solar/battery. LCD display. 4-key memory. #65-913

Digital Alarm Clock
By Micronta®
Cut 31%
8.88
Reg. 12.95
Battery backup. Soothing green LED display. #63-757
Backup battery extra

Magnetic CB Antenna
By Realistic
SPECIAL PURCHASE!
Only 15.88
Perfect for any vehicle! #21-1005

Check Your Phone Book for the Radio Shack Store or Dealer Nearest You
†SWITCHABLE TOUCH-TONE/PULSE phones work on both tone and pulse lines. Therefore, in areas having only pulse (rotary dial) lines, you can still use services requiring tones, like the new long-distance systems and computerized services. FCC registered. Not for party lines. We service what we sell.
*Radio Shack revolving credit. Payment may vary depending upon your purchases. PRICES APPLY AT PARTICIPATING STORES AND DEALERS
Most Major Credit Cards Welcome

THE DAILY REFLECTOR

Greenville, N.C. Sunday, March 12, 1989

ACCENT

•Weddings
•Engagements
•Classifieds

C

Rise Of CD Is Bringing Demise Of LP

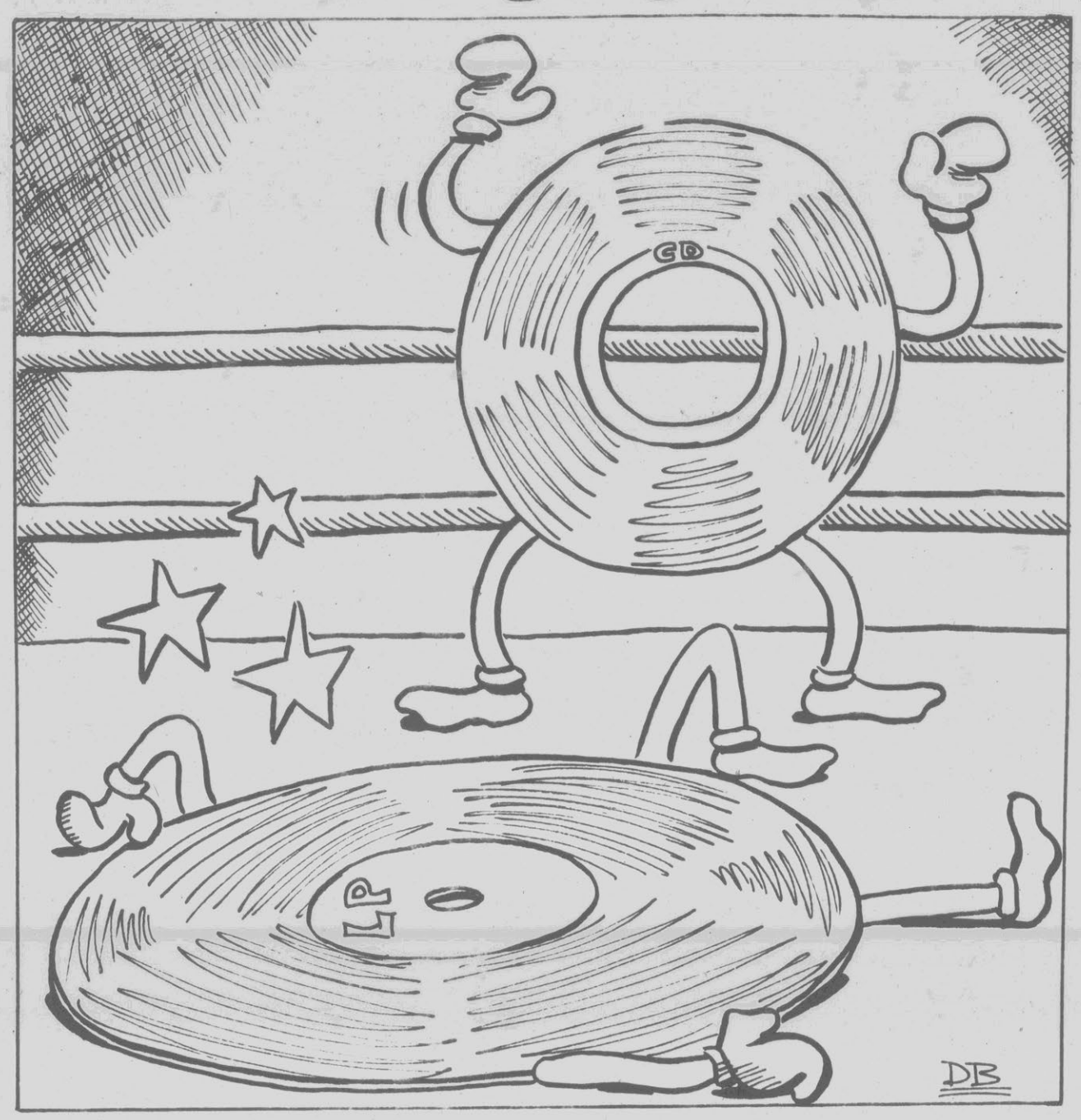

Digital Recordings Top Charts

By Hillel Italie
THE ASSOCIATED PRESS

NEW YORK — The next time producers of the Grammy awards want to pay tribute to the music industry's past, they may have to consider the long-playing record. With LP sales falling drastically and the compact disc's popularity soaring, the future of vinyl seems, at best, limited.

"It's getting close," says Jack Eugster, chairman of the Musicland chain, whose 685 stores nationwide include Musicland and Sam Goody. "I don't think anyone wants to say goodbye, but it's certainly not going to be a category that anybody is going to be stocking in any depth."

Figures released by the Recording Industry Association of America show that in 1985 the CD sold 22.6 million units nationwide compared to 167 million for the LP.

But by 1987, the CD had pulled virtually even, selling 102.1 million units while LP sales dropped to 107 million. Figures available for the first half of 1988 show an even more drastic shift with records moving just 43.5 million units and CDs selling 70.4 million.

While record stores are busy returning unsold LPs, U2's "The Joshua Tree" recently became the first CD to be certified platinum for selling a million copies. The "Dirty Dancing" soundtrack, Def Leppard's "Hysteria," and "Faith" by George Michael have all followed suit.

But as major labels and record stores follow the market, others insist that LPs sound better than CDs and should not be phased out. LPs generally sell for about $8.98 and CDs are in the $10-$20 range.

CDs are digitally mastered (as opposed to analog for LP), a concept first tested in France in the 1920s. Digital recorders sample sound waves at a rate of a little over 44,000 times a second and put them back together, resulting in a "clean" but sometimes hollow sound.

The effect could be compared to watching a film, which consists of a series of still frames run at a high enough speed to give the appearance of a moving picture. Analog recordings pick up everything that's sent out, increasing the chance for hiss and distortion but also producing a fuller sound.

The necessary equipment for digital was not available, however, until the '60s when NHK, the Japanese public televison station, worked with Sony and Denon America to develop prototype recorders.

Digital recordings (also known as PCM, or Pulse Code Modulation) were first demonstrated in the late '60s and became available to the general public in 1972 when Denon released the Mozart Hunting Suite by the Smetana Quartet.

PCM recordings were only available on vinyl and cassette until the '80s when they were issued in the form of a 5-inch "compact disc" developed by Sony and Phillips, and they quickly became the hottest audio item of the decade.

"Analog recordings are subject to the environment and get destroyed. There are old recordings of Vladimir Horowitz that are gone," said Robert Heiblim, executive vice president of Denon America Records, which produces both digital and analog recordings. "With CDs we can just keep making copies so we have it forever.

"What the engineer hears in the recording studio the consumer does not hear on analog. Sometimes they get less than one-fifth the sound quality. The digital allows you to hear what the engineer hears. Also each analog recording we stamp out sounds slightly less good than the first. In compact disc or digital recordings, the millionth copy is the same as the first copy."

But some authorities disagree.

"With the compact disc, you're listening to a musical event without the sense of being there," said Larry Archibald of Stereo File magazine.

"The second thing is that high frequencies in analog are more easily and graciously produced than in digital and the third thing has to do with general low-level information — subtle clues about the recording site and where the recording was made; little details in the sound of instruments. Digital tends to lose this."

Harry Pearson, publisher of The Absolute Sound, also prefers analog recordings.

"You've got to consider that analog technology is 100 years old and it's been refined and perfected," he said. "This is the first generation of digital technology. It's going to take a long time for digital to sound as good as analog. Analogue retrieves more information because digital cannot reproduce a wide band signal."

CDs are not immune to damage. Though no wear occurs during play since they are grooveless and operated by a beam of light, they can still be scatched and dirt stains or smudges can cause mistracking. Extreme temperatures also can damage CDs.

Lou Dennis, the senior vice president of sales at Warner Bros. Records, isn't taking sides. He's letting the sales figures speak for themselves.

"We're not trying to form people's opinion, we're reacting to the market. Our job is to make available what people want to buy," he said. "If the market buys something, it will be available. If I ship 1,000 LPs and take back 582, the market has told me they're not interested."

Because LPs are selling so poorly, four of the six major record companies (Warner Elektra Asylum; Capitol EMI Manhattan Angel; and CBS) have increased their penalties from 5 to 10 percent for records returned. For example, a Sam Goody store might order 1,000 LPs of the new Paul McCartney album but only be able to sell 500. The remaining copies could be returned to the record company but the store would be penalized.

"It's a real challenge to stay in stock. It puts pressure on you to do very well. There are certain titles that are not brought out in LP, that's an increasing percent," Eugster said.

Since the major labels are unlikely to put their entire catalog on CD, analog proponents are worried that some records will become difficult to find. Gene Dingernari, co-owner of Footlight Records, a Manhattan store that buys and sells used LPs, says business has expanded greatly.

"So much of what we have is just not available on CD," he said. "Some of the most expensive records are the ones that were the dogs. They've become very rare and unavailable. We deal with collectors who are still hooked on vinyls."

One such collector is Frank Doris, the technical director of The Absolute Sound. "Ten years ago, you get could get any of Frank Zappa's records, either on Verve or Reprise, for $3 to $5," Doris said. "Now they're worth $15 to $50. Also the Grateful Dead, you could find their albums easily 10 years ago, now they're going for $20 or $30."

The audio magazines, while conceding that digital recordings are here to stay, have urged the music industry not to turn its back entirely on the LP. But Archibald sees little chance of the industry giving way.

"Unfortunately, I see a future where LPs will only fill a niche market," he said. "Most of the major recording studios are now done in digital. Those recordings will inherently miss some of the great information from analog recordings."

CD's Clearly The Winner: Confessions Of A Convert

By Greg Laudick
THE DAILY REFLECTOR

I'll admit I was apprehensive at first, if not down right skeptical.

I'm a traditional sort of person, not inclined to fall for the newest fashions or the latest technological developments to make their way overseas from Japanese electronics factories.

So when I first heard about compact discs, I just assumed it would be another techno-gimmick to be overly marketed to impression-conscious yuppies.

I would be completely satified, I told my own smug self, to continue listening to music through the traditional source of prerecorded music — the vinyl album.

Few indulgences give me greater pleasure than returning from a spending spree at a record store and tearing the clear, plastic wrapping from a brand new album.

But as the price for the compact disc players began to drop to a level that even a journalist could afford, an increasing number of my friends were making the switch to CD's — and loving it.

"The sound is incredible," commented Clay, a local graduate student.

"Simply phenomenal sound reproduction," chimed in Steve, a successful sales rep.

Still, I was unconvinced. My albums sounded just fine, thank you.

"And what about the price," I argued.

For the cost of one CD, I figured I could purchase nearly two albums. *Two for one.* The sheer economics was enough to keep the platters spinning at my house.

Then I found myself in a crisis.

My turntable suddenly went on the fritz. Diagnosis: terminal.

A few trips to local electronics stores enlightened me that he cost of quality turntables had skyrocketed since the days when I jammed to The Knack in my college dorm room.

I quicky realized that for nearly the same amount of cash, I could have a fairly adequate CD player.

What a dilemma: going digital or staying with vinyl? I sought input from anyone who would offer comment. I bugged my coworkers during deadline. I called my friends long-distance at odd hours.

I simply couldn't decide. Then I received a sudden source of inspiration during at trip to the re-

(See CD's, C-2)

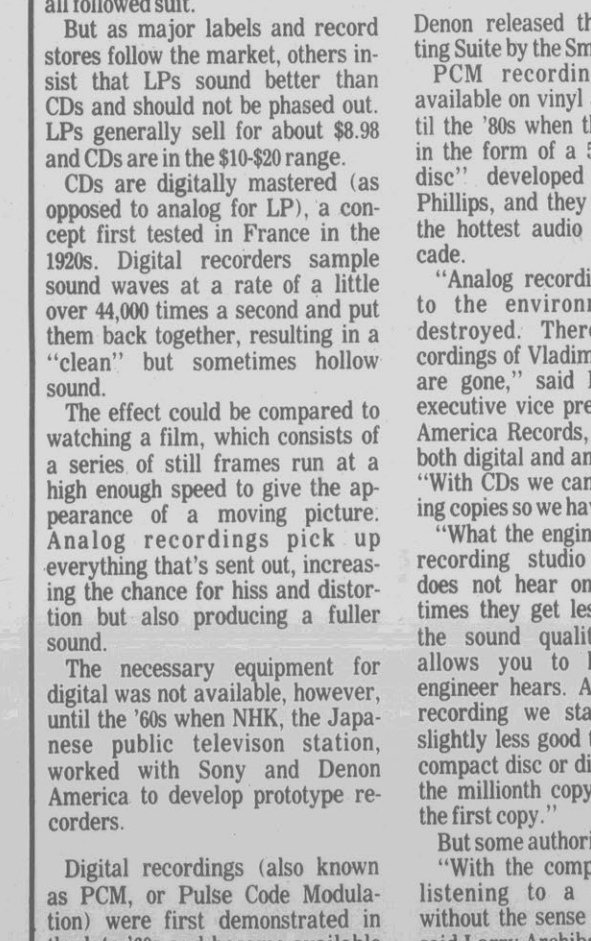

The Associated Press

Dance partners spin at Mars

Manhattan 'Club Kids' Make The Scene

By Beth J. Harpaz
THE ASSOCIATED PRESS

NEW YORK — There are men who dress like women and women who dress like Madonna, college students whose nocturnal revelry precludes classes before 2 p.m. Theirs is a kinky world of acid-house music, designer drugs and sexual antics in the safe-sex era.

Manhattan dance clubs are a way of life for "club kids" in their late teens and early 20s, many of them from suburbs and small towns where an affinity for late hours and bizarre clothes made them outcasts.

"It's about coming from somewhere where you're really not accepted," says Katarina Markovic, 22, a would-be fashion designer and club regular from Louisville, Ohio. "We are here because we don't fit in somewhere else."

"I started out as an Ivy League student at Columbia, started going to clubs and found it was more fun," says Jeff Bankoff, 20, an emigre from a Boston suburb who has since transferred to a less-demanding college.

Michael Alig, 21, came to New York from South Bend, Ind., to attend Fordham University. But after his introduction to the clubs, he too transferred to an easier school. Today he works as a party promoter, earning $1,000 from club owners for each bash he throws.

He chooses his guests from 12 mailing lists of 1,500 names each, devises a theme ranging from Hawaiian luaus to television commercials, hires the entertainment, orders the food and plays host.

The most outrageous parties are mentioned in the half-dozen periodicals devoted to the club scene or in the gossip columns of the daily tabloids. Good press and fabulous parties provide clubs with the reputations they need to attract people who pay $15 a head to get in.

In contrast, club kids usually get in for free. The trick is to dress outrageously and know the doorman — another source of club employment, one that pays up to $100 for a three-hour shift.

At 1 a.m. on one winter Tuesday, yuppies, businessmen, and sedately dressed college students wait in line outside M.K., a Manhattan club, as the woman working the door whisks Alig and two pals inside. Alig wears makeup, shorts made of fake fur, and suspenders. His roommate wears a cowboy costume. With them is a 19-year-old girl in a decollete black dress.

"Those people are expedited into the clubs," explains Frank Roccio, who owns The World, an East Village club. "They are the happening people, but aside from that, they entertain as well. We want to look at those kids. We want to watch them cavort. Part of the entertainment of the evening is to go home and say, 'Did you see that guy with the blond wig and spangled eye shadow?'"

Bizarre decor and odd locales help set the clubs' anything-can-happen mood. M.K. features a wall lined with bones, and because it is housed in a former bank, giant vault doors open out onto the dance floor.

The hot new club Mars, which opened in January, is housed in a warehouse in Manhattan's meat-packing district at 10th Avenue and 13th Street — described by the New Yorker magazine as "a location that would kill your mother if she knew where you were." Renovating the five-story building cost $1 million and the decorations include a wall of computer chipboards, a rusted piano, old television sets, and a collection of tribal masks.

At M.K., entertainment ranges from a "performance artist" whose act consists of yodeling and shrieking, to a man sheathed in yards of white tulle lying languorously on a sofa beneath a giant canvas splattered with black and white paint. He wears a woman's wig, makeup, high heels — and nothing else.

On the dance floor, illuminated solely by three red track lights, the crowd boogies to acid-house music, a repetitive, fast-paced form of disco with little melody, lots of computer tones, and a generous helping of old dance tracks, remixed and played at mind-numbing volume.

One popular cut, by the British band Bam Bam, is called "Where's Your Child?" The musical question is answered with a deep, sinister echoing laugh and a single word: "Ecstasy."

The reference is to a mood-altering, amphetamine-based pill. Drug Enforcement Administration agents say they can't find ecstasy — formally known as MDMA — on the streets. In the clubs, regulars buy it for $20 a hit.

A 23-year-old art gallery worker describes a typical evening: "I go to the clubs, do ex, and go to work tripping the next day."

While some say ecstasy is the club kids' drug of choice, others say it is merely a fad. Michael Musto, who covers the club scene for the Village Voice, says those who take ecstasy are "a minuscule portion of the population."

Club owner Roccio agrees that alcohol is the substance most often abused by the club crowd. The drinking age in New York is 21, but clubs can admit 16- to 20-year-olds if they don't serve them liquor — a law that is often winked at.

But what's more striking in the clubs than either drug or alcohol abuse is the highly charged sexual atmosphere. Women wear leather bras as outerwear and skirts that are 10 inches long from waistline to hem. Male go-go dancers wear Jockey shorts and sneakers.

(See TEENS, C-2)

Questions To Be Asked

At Wits End
Erma Bombeck

It is with great pride I tell you that I can still be shocked. It's not easy in today's world, where guns are shot and no one flinches, and children are fought over and no one cries.

I was shocked the other day by a survey that said by the age of 13, boys who had never had a sexual experience were in the minority, and sexually inexperienced girls were in the minority by age 15. By the time children entered high school, 55 percent of them had engaged in sex.

I'm not going to pull the old chestnut, "In my day, at that age, I still had a doll on my bed and was picking broccoli out of my braces." This is not "my day,' and times have changed. But peer pressure hasn't changed in 200 years.

Peer pressure is a force to be dealt with. It's bigger than we are — stronger than we are. It supersedes the love of our mothers, the threats of our fathers, the wisdom of our grandparents, and even the strength of our own convictions.

It makes a knee hanging out of a rip in your jeans all right. It makes skipping school cool. It makes drinking, taking drugs and sleeping around acceptable. It's not important what you do ... just so long as everyone else is doing it with you.

What's unique about "peer pressure" is that every generation believes they invented it. It's brand-new, and they are the first ones to deal with it.

Kids have been dealing with it since "The Scarlet Letter," when I suspect Hester's mother told her daughter, "You fool around and you'll end up wearing a piece of costume jewelry that does not stand for Academic Achievement."

My parents fought peer pressure with dire predictions. If you had sex before you were married you went blind, your skin broke out and you glowed in the dark. If you broke the curfew or wrecked the car, you were a dead person. If you smoked a cigarette, you couldn't come out of your room until your wedding day.

My generation of parents spawned yet another approach: the Compromise Two-Step. All the other parents were dancing to it, so we too gave in to some peer pressure. We were relieved to know our kids were smoking *only* cigarettes, not pot. Our son was living with someone ... thank God it was a girl. Our children were engaging in sex, but at least they were prepared. They weren't studying, but at least they were still living at home.

We are in the throes of a new approach to peer pressure -- "Just Say No!" Putting those three little words up against peer pressure is like Pee-wee Herman facing off with Ted Koppel. How can kids say no when parents can barely say it?

How about, "Be Prepared to Live With Yes!"? Drugs will personally screw up your present and your future genetically. Sex in high school is what fills out a graduation gown, if you're lucky enough to graduate or escape disease. If you begin to "prove" your masculinity/femininity, love, loyalty and independence, when does it stop?

Peer pressure carries one of the highest price tags around. Parents and kids alike must ask themselves, "Can we afford it?"

Universal Press Syndicate

Navy And White Sail Back In

By Sujata Banerjee
LAT-WP NEWS SERVICE

Navy and white have always belonged together, as mandated by Catholic schools and mothers. Navy doesn't show dirt. White is quietly respectable. The combination is very, very nice.

But this kind of reputation has its drawbacks. Young women uniformed in boring navy grew up to dress in sophisticated black or shocking chartreuse. Yet this spring, as talk of "all-American" style is big and the new first lady, Barbara Bush, loves to wear white pearls with her "Barbara Blue" suits, the fashionable are giving navy and white a boost.

Ethan Cohen, a 28-year-old New York designer whose clothes are at Henri Bendel and Bergdorf Goodman, designed his spring collection exclusively in navy and white, with touches of black.

"I wanted my first collection to be simple; I thought it was very chic that way. Navy can work quite well on many women, both for work and after 5:30. I want women to look pretty, have fun and a sense of couture, but not a fashion victim look."

Richer navy is the backbone of many current designer collections. Navy silks and wool crepes used in evening dresses at Anne Klein, Oscar de la Renta and Carolyne Roehm are sexy enough to give them the presence and elegance of black, without the flatness that color sometimes has.

But the bulk of navy and white remains in daywear, and at considerably more moderate prices. Adrienne Vittadini has paired short and long-sleeved navy cardigans with white skirts and blouses. The sweaters are piped with white at the pockets and trimmed with lots of brass buttons. Skirts can be full, pleated numbers or skinny pencil shapes.

Some design houses are going the other way — edging white clothes with navy accents. At Perry Ellis, jumpsuits are edged in navy, as are pajama top jackets. White rayon and cotton blouses with blue piping on collar and pockets are popular at all price levels, in boutiques and junior departments.

And for all-out femininity, look at the plethora of navy-and-white floral and polka-dot print dresses in rayon and crepe, with full, calf-grazing skirts.

When wearing navy and white, there are new fashion considerations. Be careful when it comes to mixing shades of navy. Either shop with your old navy garment in hand, or try to combine it with a piece that has a lot of white in it — a white blouse piped in navy, for example, will not clash with a navy skirt or trousers of a slightly different hue.

Accessories, too, are a way to add snap to a dark navy outfit. Contrary to tradition, Ethan Cohen argues that black is a good accessory color for navy. For day, designers are showing wrist-length white gloves with many outfits. Shoes in navy, brown or taupe provide a nice finish.

CD's Advantages Beat Old-Fashioned LP

(Continued from C-1)

cord store. The racks of albums which I previously shuffled through were now racks of CDs. The albums now were banished to a small, corner section of the store. It seemed the decison was being made for me by the record companies.

I also discovered the record company heads were electing to put additional songs on artists' CDs, which were not available on the artist's album.

Marketing treachery!

The next day I traveled into Raleigh and bought my CD player at one of the discount electronics houses.

I haven't regretted the decision once.

In fact, in retrospect I wonder why I even harangued the decision. CD's are incredible. I love 'em. I'm addicted.

I can't get enough of the clear, digital sound. No background hisses or pops makes listening to Steely Dan an outright joy.

I never have to worry about scratches and the accompanying skips to the Beatles, or any other of my favorites.

Best of all, the sound seems so much more vibrant, so rich and full — and louder. I realize that with albums, I was being cheated from hearing all of the music.

Of course one of the greatest benefits of going CD is the welcome element of programablity. When a dud song suddenly comes through my JBL's, I can sit from accross the room and zap it with the remote control. I can even program the entire disc to play through without hearing the undesirable track. I can even play a song 50 times in a row if I so choose, simply by pressing a button.

It sure beats the heck out of trying to locate a particular song on a cassette by fooling around for five minutes with the fast forward and reverse modes on your tape player.

And as for the cost of CDs which I feared so much, Well, I've found that if I shop around and wait for sales, I can usually pick up a brand new release for just a few dollars more than the price of an album. And that's not bad. If the CD isn't abused, it will probably last next to forever.

Of course the record companies know there are CD addicts out there like myself who want all the new releases they can afford and music from the past. Subsequently, the companies are putting out massive amounts of greatest hits packages and compilation collections.

These are made all the more enjoyable due to the ability of CDs to contain a substantially greater amount of music than a record or cassette.

Digital technology has provided me an opportunity to once again enjoy the acoustic brilliance of Peter Framton's "Lines On My Face," the powering bass line on Human League's "Don't You Want Me," and I'll admit to even getting into the CD-enriched "Rock and Roll All Night" by Kiss.

I guess I realized the extent to which CD's have affected my listening habits the other day when, while cleaning the house, I discovered my stack of albums covered with a quarter inch of dust.

"Wow," I thought, "I never even listen to my albums anymore."

It looks like a medium of recorded music which provided generations of enjoyment is coming to an end.

Excuse me while I tear the clear wrapping from my new CD.

Teens Find Home In Night Clubs

(Continued from C-1)

Musto says the antics sometimes get out of hand. In one case, he says, a participant in a wet T-shirt contest was nearly gang-raped by clamoring spectators before she was rescued by her boyfriend.

Roccio also sees "a new wildness" on the club scene. "I think there is a revived sexual awakening...We're going through the terrible, terrible reality of the AIDS crisis, and like anything else, we're seeing a backlash on the part of the younger people," he says.

Fear of AIDS dissuades most people from the one-night stands that were common on the New York disco scene in the late 1970s and early '80s. Instead, says Musto, scanty clothing and X-rated entertainment constitute "a sexual three-ring circus. You can't have sex, so you can at least watch a bizarre variation."

The club kids are blase. Despite "the nudity and outrageous dress, people are going home alone," says Andy Anderson, 23, a native of Missouri.

As for the sex antics inside the clubs, a 19-year-old known on the club circuit as Julie Jewels says: "It was all in fun — it wasn't dangerous."

Like many club kids, Jewels has adopted a pseudonym and cultivates an image to match. She wears a long, blonde hairpiece and low-cut, tight dresses, slit up the side, often sequined or black, that she designs herself. She came from the Soviet Union 10 years ago and says her father doesn't mind her club-hopping, as long as she finishes her education at Hunter College.

Jewels' 15 minutes of celebrity have arrived. She was recently photographed by Mademoiselle magazine for an article on clubs, and she even has imitators known as "Julie Jewels Wannabes."

Other club kids speak proudly of phone calls from radio programs, MTV and mainstream magazines for stories on ecstasy and acid-house music. But it's fame on the club circuit that really counts. If the person working the door recognizes you, you've made it.

Roccio, the 40-year-old father of an 18-year-old girl, says the quest for fame began with the club kids' baby-boomer parents.

"We grew up in a world where everyone was going to be exceptional, where everyone was going to be someone," he explains. "The Beatles were just four guys from Liverpool. Elvis was just some guy from Tupelo."

He adds: "We made our kids feel they had every right to be stars."

The Photo Bug
Bill Hoots, Photographer
757-1909
"Meeting Your Photographic Needs"

You're cordially invited
to Greenville's most exquisite Bridal Show. Let us show you how we can make your wedding special.
SUNDAY, MARCH 12, 1989
2:00 p.m. until 6:00 p.m.
Fashion Show at 3:30 p.m.
PARTICIPATING BUSINESSES

A Proper Setting	Bridal Boutique
Brendles	Cake & Cater
Brides Beautiful	Quixote Travel
Dean's Photography	Pianist-Susan Bulow
Sharpes	The Hilton Inn
The Blind Design	Cakes & Calligraphy
Cox Florist	Merle Norman
Bowen Cleaners	Harpist-Josephine Lewis

Register For FREE Honeymoon in Myrtle Beach
No obligation, need not be present to win.
HILTON INN
GREENVILLE, NORTH CAROLINA
207 S.W. Greenville Blvd.
Greenville, NC 27834
355-5000

Wedding Cakes
Visit us at the Hilton Bridal Show Today from 2:00-6:00
***
Register at our booth for a Wedding Cake to be given away (value $100.)
***
This is your chance to taste our homemade cakes. Samples will be available.
See You There!
Cakes & Calligraphy
830-0871

Bridal Boutique, inc.

The Place To Be For Your Prom Gown.
A great prom night begins with a visit to The Bridal Boutique. We have a wide and varied selection of gown styles in your exact color and size, and if, by some small chance, we don't have what you've got your heart set on, we can get it for you! **Layaway your gown now, because we only sell one style gown for each school's prom!**
Tuxedo rentals, as always, come with all color cummerbund and tie sets.
Use your Mastercard, Visa or Choice Card!
Open Mon. - Fri. 10:00 a.m. - 7:00 p.m.
Sat. 10:00 a.m. - 5:00 p.m.
Located one mile south of The Plaza at Bells Fork Square
Greenville, N.C. 355-7186

Belk
carolina east mall
greenville
BUGOFF!

PICTURE-PERFECT SEPARATES FOR "CHUBBIES" FROM OUR BUGOFF!®
Wearing a larger size doesn't mean skimping on style. Give her the new hot looks from our own BugOff! Shorts, harem pants and screen-print tops in sizes 8½-16½, 11.00-12.00.
Shop Carolina East Mall, Greenville, Monday Through Saturday 10 a.m. Until 9 p.m. —Phone 756-B-E-L-K (756-2355)

Mr. Dixon, Miss Robinson Wed

Kimberly Lynn Robinson and Jimmy Moye Dixon Jr. were united in marriage Saturday at 4 p.m. in Black Jack Free Will Baptist Church.

The Rev. Daniel Rivers officiated during the double-ring ceremony.

Parents of the bride are Sandra M. Gilbert of Winterville and T.P. Robinson of Conners, Ga. Parents of the bridegroom are Mr.and Mrs. Jimmy Moye Dixon Sr. of Greenville.

The bride was given in marriage by her mother and escorted by her brother, Ronald G. Robinson.

The maid of honor was Beth Manning of Greenville; the matron of honor, Marla Cooke, sister of the bride, of Jackson, Ga.

Bridesmaids were Debbie Crawford, cousin of the bride, Michele Malvaso, Angie Venters, Debra Gurkins and Lorraine Murphy, all of Greenville, and Dinah Stafford, cousin of the bride, of Richlands.

Junior bridesmaids were Farrah Dixon and Valerie Dixon, both cousins of the bridegroom, both of Greenville. Honorary bridesmaids were Patsy Corey and Lisa Hardee, both of Greenville.

The flower girl was Holly Hill, cousin of the bride, of Greenville.

The best man was the bridegroom's father; the ring bearer, Hunter Venters of Greenville.

Ushers were Richard Robinson, brother of the bride, of Covington, Ga., Scottie Dixon, brother of the bridegroom, Kurt Ilhy, Eddie Rawls, Louie Dixon, and Paul Pierce, all of Greenville. Junior ushers were Eddie Robinson, brother of the bride, of Conyers, Ga., and John Isenhour, cousin of the bridegroom, of Lenoir.

Music was provided by Della Dixon, organist; Peggy Hardee, pianist; and vocal soloists, Vickie Dixon, the Rev. and Mrs. Jeff Isenhour, ad the Rev. Daniel Rivers.

The bride wore a formal gown of white crystal organza and satin designed with a scalloped deep V neckline accented in back with draped pearl strands. The basque bodice and long pouf sleeves were enhanced with embroidered lace beaded with pearls and sequins and accented with clusters of pearl droplets. The full skirt and cathedral train were enhanced with lace motifs embroidered with pearls and sequins. Ruffled organza and lace bordered the hem of the skirt and garlands of organza ruffles decorated the scalloped train. She wore a V neckpiece of silk flowers and pearls with side sprays and her veil of illusion flowed from a back pouf.

The attendants wore gowns of cerise crystal taffeta designed with dropped waist bodices, sweetheart necklines, pouf sleeves and full flowing hi-low circular skirts enhanced with front cascades and bows. Bouquets of white anthuriums were tied with satin and accented with greenery.

The flower girl wore a white taffeta gown with ruffled apron-effect skirt and cerise cumberbund and bow. She carried a basket of flowers.

Jean Evans directed the wedding. Jennie Harrison presided at the register. Thank you scrolls and programs were given out by Lisa Mayo and Beth Edwards.

A reception was held in the Cherry Fellowship Hall. Cake was served by

MRS. DIXON

Geraldine Smith and Magalene Leary. Guests were welcomed by Mr. and Mrs. Gene Baker. Goodbyes were said by Jack Dixon. Rice bags were given out by Christie Dixon, Rachel Isenhour and Gina Isenhour.

An after-rehearsal party was held in the fellowship hall. Several showers were given for the couple.

The bride attended Rose High School and Pitt Community College; the bridegroom, Conley High School and East Carolina University. The bride is employed by Pitt Ear, Nose and Throat Inc., the bridegroom by Buehler Products of Kinston.

After a wedding trip to Hawaii, the couple will live on Route 13, Greenville.

Kiwanians Set Dance For Benefit On April 1

The Neonatal Unit of the Children's Hospital of Eastern North Carolina will benefit from an old-fashioned sock hop on April Fool's Day.

The Women's Kiwanis Club of Greater Greenville is sponsoring the by-invitation-only dance to launch its project of funding a $41,535 neonatal intensive care bed. Club members hope to make the dance an annual affair.

Music for the '50s theme dance, which is set for the Greenville Athletic Club, will be provided by the Spontanes. Club members have also promised refreshments and unique entertainment.

Those who received invitations must respond by Wednesday, according to publicity chairman Joanne Honeycutt.

Jeannette Cox is president of the Women's Kiwanis Club of Greater Greenville, the first women's Kiwanis club in the country.

Couple Married Saturday

Cindy Lou Haddock and Stephen Gregory Rhue were united in marriage Saturday at 4 p.m. in a candlelight ceremony.

The double-ring ceremony was conducted in the Ayden Christian Church by the Rev. James M. Dailey.

The bride is the daughter of Gene Haddock of Ayden, and Mr. and Mrs. Earl Eichorn of Charlotte. The bridegroom is the son of Mr. and Mrs. William B. Rhue of Kinston.

Given in marriage by her father, the bride wore a formal gown of white satin featuring embroidered schiffli lace, pearls and sequins. The fitted bodice and basque waistline were accented with beaded sequins and pearls and had a bateau neckline. The long, tapered Renaissance sleeves extended to a point with floral lace and pearls. The skirt and cathedral train were trimmed with floral cutouts of matching lace and beads. She wore a double-tier, pearl-edged fingertip veil of illusion attached to a band of silk flowers and lily of the valley. The bride carried a cascade bouquet of gardenias and stephanotis with strands of pearls.

Ginger Lynne Haddock of Greenville was maid of honor for her sister. She wore a formal gown in daphne rose featuring a lace fitted bodice, short sleeves with satin ruffles and a satin bow in back. She carried a cascade of stargazer lilies and julibee alstromeria in mauve and pink.

Bridesmaids included Janet Loftin Newman, Cindy Avery Cozart and Pamela Gayle Spencer, all of Greenville, Trudy Haddock Riggs of Ayden and Ella Whitford Setliff of Fremont. They were dressed like the maid of honor.

Honorary bridesmaids were Tammy Powers Burch of Grifton, Jane Bennett Welborn of Williamston and Kimberly Ann Cardwell of King. Each carried a long-stemmed mauve rose.

The father of the bridegroom was best man. Ushers were William R. Rhue Jr. of Winston-Salem, Kent Titus Painter of Charlotte, Dr. James A. Oldham IV of Greenville, and Christopher Scott Riggs and William Arthur Rouse Jr., both of Ayden.

The mother of the bride wore a tea-length dress of mauve silk and the bridegroom's mother wore a tea-length dress of rose silk. Each wore a corsage of mauve roses and miniature carnations.

The wedding was directed by Mamie Smith of Ayden. Connie Smith Eppley of Charlotte, cousin of the bride, presided at the register.

A reception was held in the church fellowship hall.

The bride is a graduate of Ayden-Grifton High School and received a master's degree from East Carolina University. She is employed by Eastern Construction Co. in Greenville. The bridegroom graduated from Arendell Parrott Academy and Pitt Community College. He is employed by Yale Materials Handling Corp.

The couple will be living in Greenville after a wedding trip to Park City, Utah.

MRS. RHUE

An after-rehearsal dinner was given by the parents of the bridegroom followed by a dance given by family and friends. Other pre-nuptial parties included a chicken picking, several dinner parties, bachelorette and bachelor parties, and several miscellaneous showers.

A-1 Quality Cleaners
Rivergate Shopping Center
758-6340
Monday-Saturday 7-6
We Do Alterations And Repairs
•One Day Service•
Family Owned & Operated
Quality Is Our First Consideration

MEN'S SHIRTS & WOMEN'S BLOUSES
20% OFF
This coupon must accompany clothing when brought in.
Good Mon., Mar. 13 - Fri., Mar. 17

20% OFF
ALL DRY CLEANING
(Men's, Women's and Children's Clothing)
This coupon must accompany clothing when brought in.
Good Mon., Mar. 13 - Fri., Mar. 17

Belk
carolina east mall
greenville

ESTĒE LAUDER

YOUR 5-PC. GIFT WITH ANY 12.50 ESTEE LAUDER PURCHASE, OURS EXCLUSIVELY

Brighten up! Change your outlook! Reach for the beauty makers with refreshing appeal: Estee Super Cologne Spray, Coral Blaze All-Day Lipstick, Rose Diamond Polished Performance Lipstick, Skin Perfecting Creme and Cool Beige Polished Performance Liquid Makeup. An over 30.00 value! Offer good only while supplies last, one gift per customer.

YOUR GIFT WITH PURCHASE

Shop Carolina East Mall, Greenville, Monday Through Saturday 10 a.m. Until 9 p.m.—Phone 756-B-E-L-K (756-2355)

Engagements Announced

Barnes-Bibbs

Mr. and Mrs. Carlton Glenn Barnes of Greenville announce the engagement of their daughter, Vanessa Ann Barnes, to Randy Lee Bibbs, son of Earlene McRoy Bibbs of Route 3, Greenville, and the late Leroy Bibbs. A May 13 wedding is being planned.

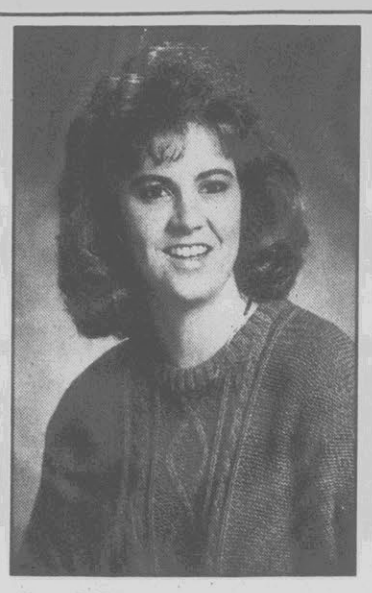

Sneed-Gossett

Mr. and Mrs. William Thompson Sneed of Greenville announce the engagement of their daughter, Nancy Kennon Sneed, to Joel Dee Gossett, son of Judy B. Gossett and Jimmy C. Gossett of Greenville, S.C. A June 17 wedding is being planned.

Cox-Moseley

Mr. and Mrs. Marvin C. Cox of Route 8, Greenville, announce the engagement of their daughter, Regina Carol Cox, to James Earl Moseley, son of Mr. and Mrs. James H. Moseley of Greenville. A May 20 wedding is being planned.

Dawson-Moore

Edna W. Dawson of Route 3, Winterville, and Jake W. Dawson of Greenville announce the engagement of their daughter, Lela Carol Dawson, to Ricky Dale Moore, son of Mr. and Mrs. Rodrick Moore of Route 2, Grifton. An April 15 wedding date is planned.

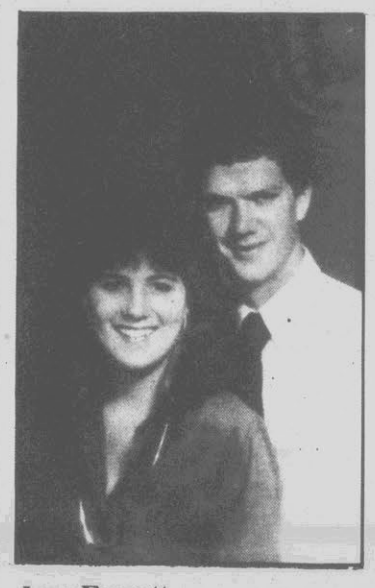

Law-Everett

Jerry Dale and Anne Wallace Law of Greenville announce the engagement of their daughter, Deborah Kristine Law, to Raymond Matthew Everett, son of Jarvis Ray and Nancy S. Everett of Route 16, Greenville. The wedding will take place June 10.

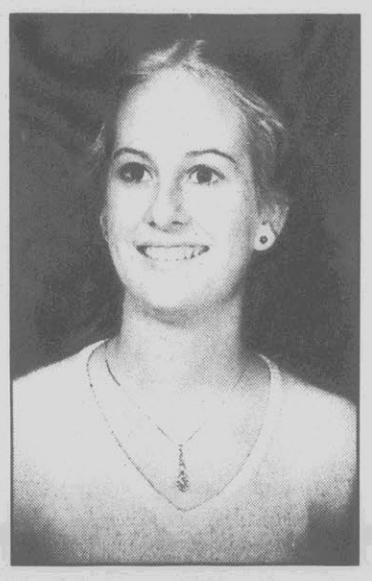

Cusick-Grossnickle

Mr. and Mrs. Charles S. Cusick of Kiawah Island, S.C., announce the engagement of their daughter, Mary Ellen Cusick, to Dr. Mark. E. Grossnickle, son of Dr. and Mrs. William F. Grossnickle of Greenville. The wedding will take place May 20.

Wooten-Causey

Donna Bailey Wooten of Snow Hill and Herbrt L. Causey Jr. of Greenville announce their engagement. She is the daughter of Eva D. Bailey of Snow Hill and the late James B. Bailey. He is the son of Blanche G. Causey of Greenville and the late Herbert L. Causey Sr. The wedding will take place April 29.

Whichard-Tankard

Mr. and Mrs. Clifford Roy Whichard of Washington, N.C., announce the engagement of their daughter, Susan Anne Whichard, to Robert Bruce Tankard, son of Mr. and Mrs. Walter Bruce Tankard of Bath. A June 24 wedding is being planned.

Foreman-Lewis

Mary Foreman of Walstonburg announces the engagement of her daughter, Marilyn Foreman, to Vincent Lewis, son of Louella Inman and J.K. Lewis, both of Winnsboro, S.C. A May 27 wedding is planned.

Pointers Help Make Your Wardrobe Work For You

NEW YORK (AP) — Rare is the woman who does not have "closet clothes" — those irresistible, impulse pieces that never did, and never will, relate to the rest of her wardrobe.

If you have more than your share of bottomless tops and topless bottoms, here are some tips to get your wardrobe working for you:

— Read fashion magazines. What's new? What are the key pieces? How are they put together?

— Make a "just looking" shopping trip. Shop both in the more expensive boutiques and in discount stores for ideas of what is available and what you might expect to pay.

— Analyze the clothes you have seen. There will always be several concurrent trends, with one best for you.

Mom Should Tell Twins About Their Real Father

Dear Abby

Abigail Van Buren

Dear Abby: I have twin daughters who will soon be 5 years old. Their natural father broke up with me when I was 3 months pregnant with them.

Since then, I have been married to a wonderful man who has been with me since the girls were 4 months old. The twins' natural father gave all legal rights to my husband. As far as I am concerned, my husband is their natural father.

The problem is that both our families and a few close friends know about this and think we should tell the twins about their natural father.

My husband says if we don't tell them the truth, they might resent it if they ever find out.

I don't want to tell them. Do you think I should? And if so, should I show them the letters and pictures that I have kept? If I do tell them, when should I tell them? — Mommy Of Twins

Dear Mommy: If both families and "a few close friends" know, you can be sure someone will tell your daughters. Save the letters and pictures until they start asking questions about their "real" father. (They surely will.)

Genetics play a very important part in our lives, and every person has the right to know the medical histories of both parents.

Tell them as soon as they are old enough to understand. At age 6 or 7 seems appropriate.

Dear Abby: My fiance and I had a terrible fight, and now I'm not sure I want to go through with the wedding we were planning to have in June. This would be his second marriage and my first. He is a professional man with two nearly grown children by his first wife, from whom he has been divorced for 10 years. I am in my mid-30s and have supported myself since I was 20 years old.

The blowup started when he asked me to sign a prenuptial agreement. I was so hurt and insulted, I tore it up! Abby, I am very much in love with this man, and if the marriage should go wrong, I'm not the type to take him to the cleaners and he knows it, so why is a prenuptial agreement necessary? — Still Smarting

Dear Still Smarting: Smarten up. Today approximately 50 percent of all marriages end in divorce. As I said in my new book, "Dear Abby on Planning Your Wedding" (Andrews and McMeel), a prenuptial agreement is an excellent idea for *both* parties should the marriage end in death or divorce. It does not necessarily mean that he doesn't "trust" you. Please don't fault him for wanting to ensure that his children by his first marriage are well-provided for. In a prenuptial agreement, you should retain your own attorney to protect your interests. This has nothing to do with "trust" or the lack of it. It's common sense and beneficial for all parties concerned. Trust me.

If you would like to write to Abby, send your letter to Abigail Van Buren, P.O. Box 69440, Los Angeles, CA. 90069. For a personal, non-published reply, enclose a self-addressed stamped envelope.

Universal Press Syndicate

TWICE IS NICE!
Mon.-Fri. 9:30-5:30 • Saturday 10-5
107 E. Arlington 756-4560
Children
Adults
Announcing.....
Are You Going Through Your Closets And Finding Wonderful Outgrown Spring Clothing? Let Us Sell Them For You And You Can Earn 50% Of The Sale. Call Us For Details....Now Accepting Your Spring Items On Consignment

Dr. & Nurse Collectable Rabbits
3 ½" High
Jackie's Ole House
753-2631 or 753-3944
Thurs.-Sat. 11-5, Sunday 2-5
11 Miles West Of Greenville, ½ Mile Off 264A On Hwy. 13 (Snow Hill-Goldsboro Rd.)

OBSESSION
Calvin Klein

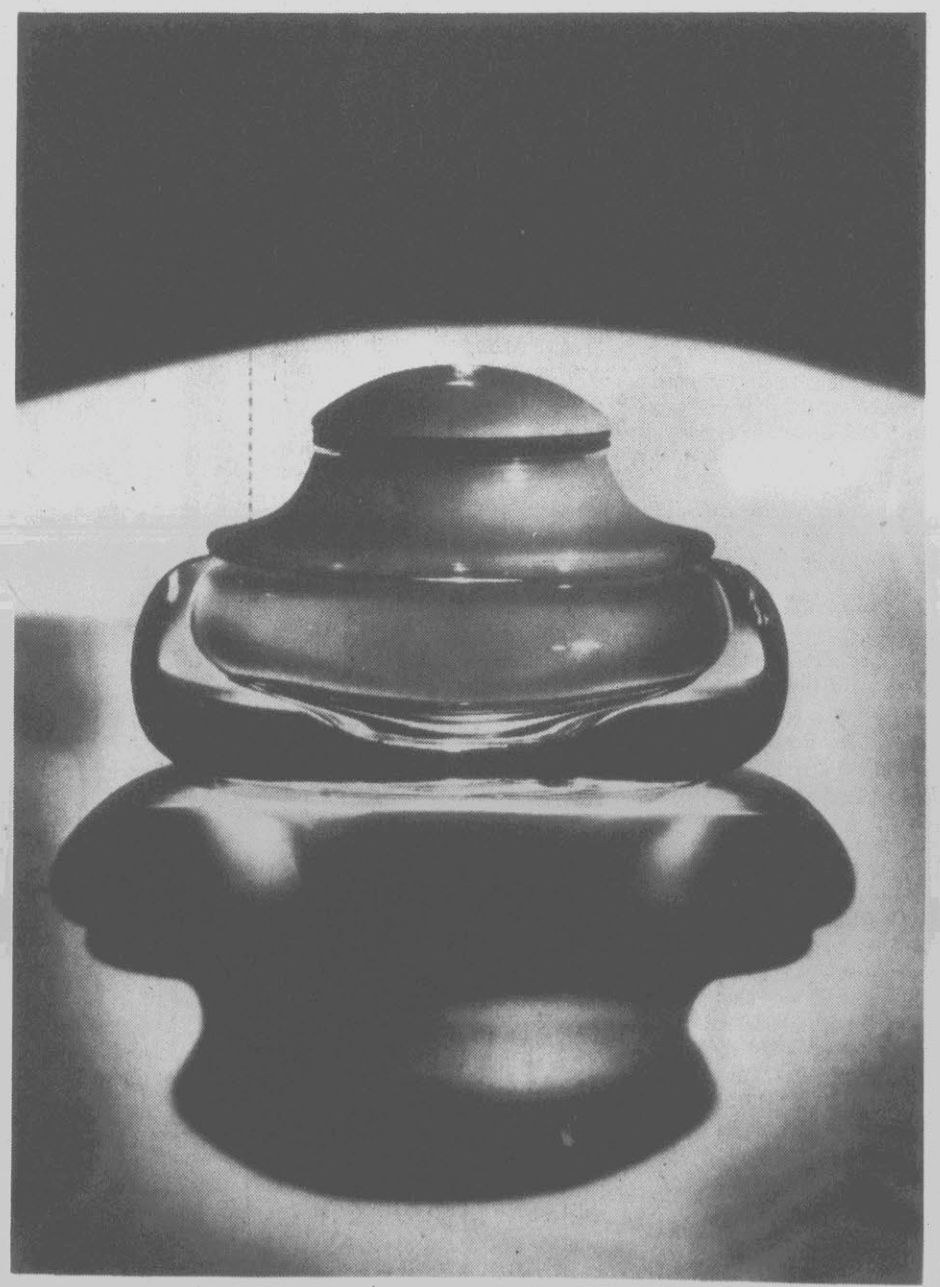

CALVIN KLEIN HAS CREATED OBSESSION, THE MOST PROVOCATIVE, FEMININE FRAGRANCE A WOMAN CAN WEAR, BLENDING THE RICHNESS OF JASMINE, ROSE AND ORANGE BLOSSOM WITH EXOTIC SPICES AND WARM AMBER. OBSESSION. POTENT. INTENSE.
PERFUME: .25 FL. OZ. $60. 1 FL. OZ. $175.
PERFUME PURSE SPRAY: .25 FL. OZ. $40.
COLOGNE: 1.7 FL. OZ. $30. 3.4 FL. OZ. $42.
COLOGNE SPRAY: 3.4 FL. OZ. $45.

Brody's
The Plaza

Brody's
Carolina East Mall • The Plaza

SHOE SAVINGS
NEW FOR SPRING!
SPRING PUMP SALE
For one week only we are offering two great pump styles at special prices. TOP: Lifestride: Put your best foot forward with this stylish pump. Black Patent, Bone, Navy. Reg. $33 SALE $27.99. BOTTOM: Etienne Aigner: Classic mid-heeled pump. Navy, White, Bone. Reg. $55. SALE $42.99 DURING MARCH IS SPRING SHOE MONTH

Enjoy the convenience of a Brody's Charge Account! Shop daily 10-9, Sunday 1-5:30.

ERA Champion Griffiths No Longer In The Battle

By Judy Daubenmier
THE ASSOCIATED PRESS

LANSING, Mich. — Feminists are readying a second try at ratification of the Equal Rights Amendment, but this time they'll have to do it without the help of former congresswoman Martha Griffiths.

It was Griffiths, now Michigan's 77-year-old lieutenant governor, who stalked the halls of Congress to get the 218 signatures needed to pull the ERA out of a House committee and onto the floor for debate, clearing the way for its eventual overwhelming approval by Congress in 1972.

But the amendment was ratified by only 35 state legislatures, three short of the number needed to add it to the U.S. Constitution.

"I think part of the problem is that it's also associated with rights for minorities and you'd be surprised how much racism there still is in this world," says Griffiths, a Democrat.

"Another thing, some men resent tremendously the idea of a woman coming into their offices and really having a chance at promotion."

Griffiths predicts the amendment will be ratified this century as young women become more aware of discrimination.

The next time around, she says, the case for the amendment should be presented in economic terms. "I never had anybody objecting to my trying to get more money for their working wives."

She says women themselves are partially to blame for not being more aggressive in seeking promotions and asking for equal treatment. "I think a lot of women just won't do it," she says.

Griffiths, now in her second four-year term as lieutenant governor, never displayed such reluctance when it came to fighting for women.

Born Martha Wright in Pierce City, Mo., on Jan. 29, 1912, Griffiths is descended from a family that homesteaded in the area.

"My father thought that girls were as smart as boys and he encouraged me," said Griffiths, who grew up going squirrel hunting alongside the boys, out-shooting them because of her steady hands.

She attended the University of Missouri, where she met her future husband, Hicks G. Griffiths. They attended the University of Michigan law school together, graduating in 1940 as the institution's first married couple.

After working together for a Detroit insurance company, the two established their own law firm in 1946. They worked on the successful gubernatorial campaign of G. Mennen "Soapy" Williams in 1948.

Griffiths was elected to the state Legislature and in 1952 ran for Congress. She lost, but won the seat two years later and became the first woman to serve on the House Ways and Means Committee.

"There is where you find how badly women have been treated," she says of the tax-writing panel.

One of Griffith's early targets was Social Security, which she said required women to pay in as much as men but paid women and their children less benefits when they retired or died.

"What kind of nonsense was that?" she asks rhetorically.

Griffiths wrestled with the complexities of Social Security and inheritance tax laws, but her greatest achievement involved adding the word "sex" to the 1964 Civil Rights Act.

The effect was to outlaw discrimination against women, blacks and members of other racial minorities and create the basis for countless lawsuits.

Her amendment caught potential opponents flat-footed and it passed before members of Congress knew what they had done.

"It was a glorious accident," she says. "It really changed America."

Feminist leaders revere her.

"She's a legend in her own time," says Marian McCracken, former president of the National Organization for Women and Michigan's representative on NOW's national board.

"She understood sex discrimination way before her time, way before other people did and tried to use her position to do something about it," says Eleanor Smeal, president of the Fund for a Feminist Majority, whose goal is to elect more women to public office.

Griffiths says the push for the ERA changed women's lives even though the amendment did not pass.

Volunteer: Abused Women 'Leave Cracks In Your Heart'

THE ASSOCIATED PRESS

CINCINNATI — Helen Magers and her co-workers see women battered by segments of a society gone violent.

Women who come into Women Helping Women, a Cincinnati agency where Magers is executive director, are invariably in crisis. Some are fleeing abusive husbands or boyfriends. Some are crossing the country, trying to start new lives.

Recently, a woman who said her husband beat her with a baseball bat arrived with her two children, Magers says.

"Her left eye was swollen shut, her right arm — she couldn't move it," Magers says. "She went to the hospital, but the hospital had no place to keep her kids."

The three were referred to a local shelter.

Last September, a 34-year-old woman who had been visiting the agency for 18 months was murdered. The woman had sought help in coping with an abusive husband The husband, who had been in prison for wife beating, is charged with her murder, Magers says.

Magers began to cry as she recalled the case. "They leave cracks in your heart ...."

Workers from Magers' agency are following the case and attended the man's court arraignment.

"He thinks we're trying to railroad him," Magers says. "We went to his arraignment. He thought our being there put a lot of pressure on the judge."

Women Helping Women was founded in 1973 by graduate psychology students. It began as a general counseling and peer support group and has no national affiliation.

It now includes counseling for rape victims and talking with law enforcement officers and hospital personnel to encourage greater sensitivity in treating and questioning rape victims. Magers says her agency meets monthly at University of Cincinnati Hospital with police, prosecutors and hospital employees.

"The bottom line is, we're trying to make this as easy on the victims as possible," Magers says.

Magers, 44, was a Cincinnati television writer-producer when she says she decided to follow her social conscience. Her career at the agency includes being volunteer, interim executive director and, since 1984, executive director.

"The reason I finally came here is, it was time I put my energies where my big mouth was," she says. "If I was committed to this, it was time I did something about it.

"Coming to this, and learning about this, has been astounding. You can't feel sorry for yourself and work here very long."

Magers was reared as a Southern Baptist farm girl in tiny Pee Wee Valley, Ky. "I grew up like one of the Little Women," she says, "I didn't know there were things like incest or rape."

The agency is housed near the Hamilton County Courthouse, where volunteers often accompany women to court. It has eight full-time staffers, one part-timer and about 100 volunteers.

The agency serves about 10,000 people a year. There are no fees, Magers says.

Money from the United Way, city and state grants and a weekly bingo game help fund a $300,000 budget, Magers says.

Brody's
The Plaza
HOP TO IT
Stride Rite From Brody's
Easter is on its way and for that special day we have dress shoes from Stride Rite for your little darlings. Just the right shoe to compliment their new outfits. Top: "Gretchen"; little boys white leather tie shoe comes in C-2E widths and sizes 6-12. Middle: "Posh"; English sandal comes in white leather. Sizes 5-10, C, D, E widths. Bottom: "Frilly"; scalloped edge dress shoe comes in white leather and black patent. Sizes 4-12 B-2E widths. Not shown: "Randy"; boy's leather tie oxford comes in white & black in sizes 8½-3 D, 2E widths.
•Brody's shoe fitters are trained and certified by Stride Rite.
Stride Rite®

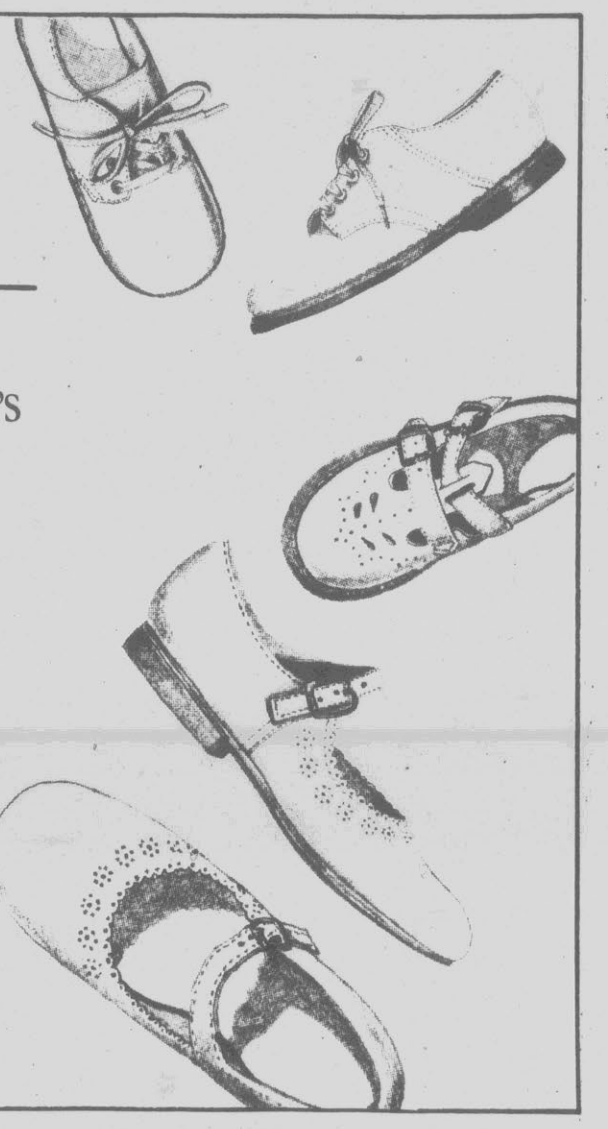

To Her, 300 Dozen Cookies Are All In A Day's Work

THE ASSOCIATED PRESS

QUINTER, Kan. — Carolyn Emig says she finds it difficult to bake only for her family of four.

"I don't even like to make one pie crust, so I mix 40 or 60," she says.

Or she might make a hundred dozen or more fried cinnamon rolls or up to 300 dozen cookies.

She likes to bake. But her efforts in the kitchen aren't just for pleasure. They help her and her husband, Walt, pay for their farm.

For more than 10 years, Emig has baked bread, pastries and cookies to help make ends meet. It all began in her basement but has since moved to a sun-filled, converted mobile home, its walls painted glossy white.

"I didn't want a job that would mean leaving my family," she says. "Here I can help out and be at home, too. But I try not to take so many orders that they crowd into my family life."

Every Tuesday, she makes fried cinnamon rolls that she delivers to convenience stores in Quinter and Hays. On other days, she bakes special orders, such as 52 dozen dinner rolls for a wedding. And about once a month, she bakes up to 300 dozen cookies that will be frozen and later thawed to fill orders from local businesses or homemakers.

She says she will bake almost anything, but she draws a line at decorating cakes. "They take too much time. I'd rather go by volume."

Her kitchen, which takes up most of the mobile home, becomes an assembly line when she hires several neighbors to help with her monthly cookie bake-in.

"You're rolling out dough, glazing and taking them out of the fryer all at the same time," Emig says. "I need help."

She apologizes for the "handmade" look of her baked goods, pointing out that the trays full of gooey fried rolls aren't entirely uniform.

"None are shaped the same," she says.

But it's that homemade appeal that makes them sell.

"I'm picky about the ingredients," she says, adding that she uses only freshly ground unbleached white or whole-wheat flour, butter instead of margarine, and pure vanilla.

"I use real butter in my gingersnaps. I wouldn't use anything else," she says. "But in my soft sugar cookies, I use lard, otherwise it doesn't have the right flavor."

Emig says baking is a tradition among German Baptists like her family. In Ohio, where there are large settlements of German Baptists, family-owned bakeries and meat markets are common.

Their faith, she says, emphasizes family involvement in business.

"We work for the glory of God," she says, "because if God doesn't build it, it isn't worthwhile."

But she also has another reason for baking.

"I get to see lots of people," she says, "and I like people."

PROM '89
We invite you to attend
Brody's Prom Affair
March 17, 1989
7 pm until 9 pm
Brody's, The Plaza
Informal modeling and
Visitation with Cathy Pearce,
Buyer for Formal Dresses
Will be featured
Learn the latest fashion information
On Prom and formal occasions.
Tuxedo orders for gentlemen
Will be taken, also.
Brody's
The Plaza

Color Seduction
Enjoy the special excitement of Fashion Fair's Pink Lace Color Seduction.
Especially for you our five piece bonus includes collagen enriched Special Beauty Creme, a purse-size spray of enchanting Fashion Fair No. 1 Cologne, a take-along size of Special Formula Lotion...plus new Pink Lace lipstick and nail polish.
Available for a limited time with a Fashion Fair purchase of $12.50 or more. One bonus per customer.
March 12th thru 25th

Fashion Fair Cosmetics
Brody's
The Plaza
Enjoy the convenience of a Brody's charge account.

'Most Hated Woman' Plans To Be Remarried

By Henry Stern
THE ASSOCIATED PRESS

CLINTON, N.J. — Convicted child killer Elizabeth Diane Downs, who describes herself as the most hated woman in America, giggles nervously as she talks of her plans to marry a former police officer from Oregon.

The 33-year-old former mail carrier, one of Oregon's most notorious criminals of modern times, also smiles a lot when she talks about a new book about her trial which is due out this spring.

Ms. Downs was sentenced to life in prison plus 50 years for killing her 7-year-old daughter and wounding her two other children on a rural road outside Springfield, Ore., on May 19, 1983. An appeal of the conviction was set aside without comment on Jan. 4.

She was transferred to the Correctional Institution for Women in New Jersey after she escaped in July 1987 by scaling a fence at the Oregon Women's Correctional Center in Salem. She remained at large for 16 days until she was found with a group of men less than a mile from the prison.

Prison authorities believe she has less chance of escaping in New Jersey because she doesn't know anybody here and she would have no place to run.

Prison guards at Clinton say Ms. Downs keeps to herself, but associates say she thrives on publicity. As one guard put it, "The last thing her ego needs is another interview."

"She sees a camera and her whole world brightens," says Ann Rule, a Seattle-based author whose book, "Small Sacrifices" about the Downs case rode the best-seller list of The New York Times for 25 weeks this year.

"I don't believe she has any emotion for her children beyond the fact that they're her possession and somebody took them away from her."

Prosecutors charged that the children were shot because Ms. Downs believed they interfered in her relationship with a boyfriend who did not want to be a father.

Ms. Downs contends that a stranger flagged down her car shot her and the children. She was wounded by a single bullet in the left arm.

"What happened the night of the shooting was so horrendous, so unexpected, so unbelievable," Ms. Downs said in a recent jailhouse interview. "I'm very self-disciplined and I need to have control of my own existence. I just reached a point of not knowing what was real and what wasn't."

Cheryl Lynn Downs, 7, was killed. Fourteen year-old Christie Ann was left handicapped in her speech, 9-year-old Danny is paralyzed from the waist down. The lead prosecutor in the case, Lane County Assistant District Attorney Fred Hugi, adopted the children.

Ms. Downs says she spends her time exchanging letters with her new fiance, whom she described as a former police officer who saw her on "The Oprah Winfrey show" and wrote her because he felt sorry for her.

"Anybody who would want to be involved with the most hated woman in America must be a nut," Ms. Downs says. "But he's not a wacko. He's genuine."

She declines to indentify the man except that he's a former Oregon police officer who has since moved to New Jersey.

"I'm lucid. I've been married before and I said I never would do it again. But I'm in love," said Ms. Downs, who was married for eight years to Steve Downs, an electrician and farm laborer.

Kim White, a state Corrections Department spokeswoman, confirmed that Ms. Downs has asked the department for permission to marry the man. Ms. White also would not identify him.

She said the couple are in the preliminary stages of applying for permission to marry. They still must meet with the prison chaplain and obtain the approval of the superintendent who submits the request to a committee for a recommendation.

New Jersey does not permit conjugal visits, she added.

Ms. Downs, who earned an associate's degree in general studies while imprisoned in Oregon, has also completed a book, "Best-Kept Secrets," scheduled for release in April by Danmark Publishing, based in Springfield, Ore. About 75 percent of the 350-page book will be direct quotes from the trial transcript, Ms. Downs said.

A spokesman for Danmark says that any profits from the book will go to the state of Oregon under a law passed in the wake of the Downs case.

Its release surely will spark more discussion of the case, but Ms. Downs says she doesn't believe her children will suffer if people talk about her case.

"How could the truth hurt the kids?" Ms. Downs says. "I get so frustrated when I hear things like that...How can the truth hurt anybody unless they're a liar?"

But Ms. Rule says the truth that she observed in the nine-month trial was a guilty Ms. Downs, who was pregnant at the time with another child, who was later put up for adoption.

"I've never seen anyone as manipulative as Diane," Ms. Rule says, describing her as "sociopathic, histrionic and narcissistic."

"I think she knows what she did," Ms. Rule says. "The truth is buried so deep that she doesn't have to think about it. She's not crazy though."

But Ms. Downs denies her guilt and says the bonds between her and her children remain.

"They're part of my body that broke away," she says. "They love me but at the same time they're uncomfortable with ever being with me again."

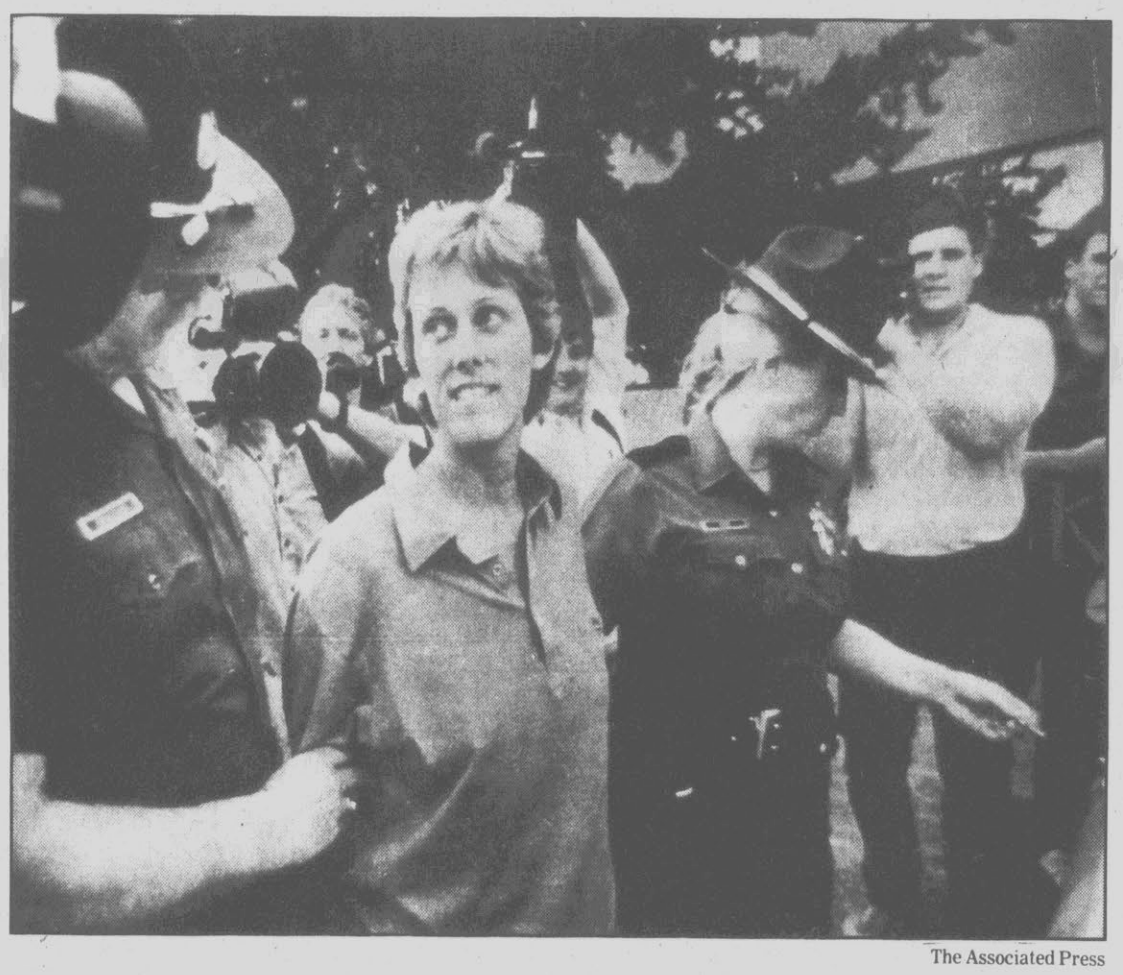

The Associated Press

Ms. Downs was convicted of killing her daughter and wounding her other two children

Eastern Electrolysis
205 COMMERCE ST. GREENVILLE, NC
PHONE 756-4034
PERMANENT HAIR REMOVAL
CERTIFIED THERMOLOGIST

Storewide Sale 20% OFF
ONE WEEK ONLY
New Smocking Class
Begins March 16
Cost $10 - Come In To Register
The Yardage Shoppe
2802 E. 10th St., Greenville 752-7250

Aprons for every need
20% off
this week only.
J.A.'s Uniforms
1708 W. 6th Street 752-2426

Fill Your Basket
With Easter treasures from
Jefferson's
1720 W. Fifth Street / Greenville, NC
(919) 752-6195
FLORAL GALLERY / STATIONER / CHOCOLATIER

piece goods shop
Your Complete Store For Fabrics • Notions • Crafts
VOGUE & BUTTERICK PATTERNS
60% OFF – NO LIMIT!!
COUPON ENTIRE STOCK REGULAR NOTIONS 20% off
COUPON ENTIRE STOCK LINEN WEAVES 25% off
COUPON 45" Unbleached MUSLIN 1.69 YD.
COUPON ENTIRE STOCK CRAFT SUPPLIES 20% off
COUPON ENTIRE STOCK FABRIC 10% off
COUPON ENTIRE STOCK SHOULDER PADS 30% off
COUPON ERASABLE MARKING PEN 77¢ EA.
COUPON DMC EMBROIDERY FLOSS 24¢ SKEIN
COUPON SINGER SAFETY PINS 77¢ EA.
COUPON 5" & 8" LIGHTWEIGHT SCISSORS 1.49 pair
COUPON RETRACTABLE TAPE MEASURE 69¢ EA.
COUPON ENTIRE STOCK CRAFT BOOKS $1 off Each Book
COUPON COATS & CLARK Dressmaker Spool 69¢ SPL
COUPON SEW-IN or IRON ON INTERFACING 55¢ PKG
COUPON BONDS HEMS-SEAMS-FACINGS TRANSFUSE II 69¢ PKG
COUPON WORKS LIKE VELCRO HOOK & LOOP FASTNER 77¢ PKG
COUPON PIECE GOODS SHOP'S BRAND THREAD 12¢ SPOOL
COUPON SPECIAL GROUP Ribbon 69¢ ROLL
COUPON ELASTIC 77¢ EA.
COUPON 4" HOT GLUE STICKS 12 for 99¢
COUPON OVERLOCK SERGER THREAD 3 CONES 4.99
COUPON BRASS SILK PINS 69¢ PKG
COUPON DRITZ SHOULDER PADS 69¢ pair
COUPON Hot Glue Guns THUMB $4.99 TRIGGER $7.99
COUPON RUFFLED LACE TRIM 3 yds. $1
COUPON SPECIAL GROUP! EYELET TRIMS 3 yds. $1
COUPON POLY FILLING 12oz. BAG 99¢ BAG
COUPON POLY PUFF PREMIUM FILLING 1.35 BAG
COUPON COATS & CLARK'S MILWARD NEEDLES 44¢ PKG
COUPON STITCH 'n STORE EMBROIDERY FLOSS CADDY 2.99 EA.
COUPON CROSS STITCH FABRIC SQUARES 44¢ Pkg
COUPON 3" thru 12" EMBROIDERY HOOPS 3 FOR $1
© 1989 Piece Goods Shops Company, L.P.
★ GREENVILLE SQ. K-MART CENTER
Arlington & Greenville Blvd.
OPEN DAILY 10 to 9 ■ SUNDAY 1 to 6
SALE starts SUNDAY thru SATURDAY

Meeting Place

Monday

9:30 a.m. — Overeaters Anonymous meets at South Greenville Recreation Ceenter.

Noon — Alcoholics Anonymous meets in St. Paul's Episcopal Church.

Noon — Greenville Noon Rotary Club meets in Rotary Building.

12:30 p.m. — Kiwanis of Greenville University Club meets at Holiday Inn.

6:30 p.m. — Rotary Club meets.

6:30 p.m. — Host Lion Club meets at Holiday Inn.

6:30 p.m. — Optimist Club meets at Three Steers.

7:30 p.m. — Gamblers Anonymous meets at St. Peter's Catholic Church.

7:30 p.m. — Greenville Barber Shop Chorus meets at Jaycee Park Administrative Building.

7:30 p.m. — The Adult Children of Alcoholics Newcomers Group meets at St. James Methodist Church.

8 p.m. — The Adult Children of Alcoholics Support Group meets at St. James Methodist Church.

8 p.m. — Overeaters Anonymous step meeting at First Presbyterian Church, Harvey-Webb room, Elm Street.

8 p.m. — Lodge No. 885 Loyal Order of the Moose.

8 p.m. — Alcoholics Anonymous closed discussion, AA Building, Farmville.

8 p.m. — Narcotics Anonymous open discussion meeting at St. Paul's Episcopal Church.

Tuesday

6:30 a.m. — Full Gospel Businessmen Fellowship meets at Tom's Restaurant.

7 a.m. — Greenville Breakfast Lion Club meets at Three Steers.

10 a.m. — Kiwanis Golden K Club meets at the Masonic Hall.

Noon — Alcoholics Anonymous meets at St. Paul's Episcopal Church.

6:30 p.m. — Greenville Jaycees meet at Western Sizzlin.

6:30 p.m. — Greenville Kiwanis Club meets at Cypress Glen Retirement Home.

8 p.m. — Withla Council, Degree of Pocahontas, meets at Rotary Club.

8 p.m. — Pitt County Alcoholics Anonymous meets at AA Building, Farmville Highway.

8 p.m. — Pitt County Al-Anon family group meets at St. James United Methodist Church. Call 758-1491 or 825-1982.

8 p.m. — Narcotics Anonymous open discussion at St. Paul's Episcopal Church.

8 p.m. — Narcotics Anonymous open discussion at St. Peter's Catholic Church.

8 p.m. — Narcotics Anonymous open discussion at St. James Episcopal Church, Washington, N.C.

8 p.m. — Nar-Anon meets at St. Paul Episcopal Church.

Wednesday

9:30 a.m. — Duplicate bridge meets at Senior Center.

10 a.m. — Pitt Golden K Kiwanis Club meets at Greenville Country Club.

Noon — Overeaters Anonymous meets at Walter B. Jones Rehabilitation Center.

Noon — Narcotics Anonymous open discussion at St. Paul Episcopal Church.

Noon — Adult Children of Alcoholics meet at Peace Presbyterian Church.

Noon — Alcoholics Anonymous meets at St. Paul's Episcopal Church.

1:30 p.m. — Duplicate bridge meets at Senior Center.

4 p.m. — We Care Alanon meets in conference room B, Gaskin Leslie Building, Pitt County Memorial Hospital.

6:30 p.m. — REAL Crisis Invention Center meets.

7 p.m. — Greenville-Pitt County Youth Council meets at the Greenville Recreation and Parks Department, Cedar Lane.

8 p.m. — Narcotics Anonymous opening discussion meeting at St. Paul's Episcopal Church.

Thursday

9:30 a.m. — Town and Country Senior Citizens meet at St. Paul's Episcopal Church.

Noon — Alcoholics Anonymous meets at St. Paul's Episcopal Church.

6:30 p.m. — Exchange Club meets.

7 p.m. — Greenville Elks Lodge No. 1645 meets.

7:30 p.m. — Overeaters Anonymous meets at First Presbyterian Church.

7:30 p.m. — Duplicate brdige meets at Senior Center.

8 p.m. — Nonsmoking Adult Children of Alcoholics Support Group meets in the church parlor of First Presbyterian Church.

8 p.m. — Coochee Council No. 60, Degree of Pocahontas meets.

8 p.m. — VFW meets at post home.

8 p.m. — Nonsmoking Adult Children of Alcoholics Support Group meets in the church parlor of First Presbyterian Church.

8 p.m. — Alcoholics Anonymous closed meeting at First Presbyterian Church.

8 p.m. Serenity Al-Anon meets at First Presbyterian Church, room 33.

8 p.m. — Narcotics Anonymous open discussion meeting at Arlington Street Baptist Church.

Friday

Noon — Alcholics Anonymous meets at St. Paul's Episcopal Church.

8 p.m. — Narcotics Anonymous has open discussion at St. Paul's Episcopal Church.

8 p.m. — Alcoholics Anonymous traditions and step (newcomers), closed meeting at AA Building, Farmville Highway.

9:30 p.m. — Narcotics Anonymous has closed candlelight non-smoking meeting at Arlington Street Baptist Church

Saturday

9:30 a.m. — Overeaters Anonymous Big Book meeting at First Presbyterian Church, Harvey-Webb room, Elm Street.

Noon — Narcotics Anonymous open discussion at St. Paul Episcopal Church.

1:30 p.m. — Duplicate bridge meets at Senior Center.

8 p.m. — Alcoholics Anonymous open discussion group meets at St. Paul's Episcopal Church.

8 p.m. — Narcotics Anonymous closed candlelight meeting at Arlington Street Baptist Church.

Midnight — Narcotics Anonymous open discussion at St. Paul Episcopal Church.

Sunday

6:30 p.m. — Narcotics Anonymous closed book study at Arlington Street Baptist Church.meeting

1 p.m. — Narcotics Anonymous has open spiritual principles meeting in the Rotary Building on Rotary Street.

8 p.m. — Narcotics Anonymous open discussion at St. James Episcopal Church, Washington, N.C.

Births

Busch

Born to Mr. and Mrs. Robert Busch, Westwinds, a son, Micheal Adam, on Feb. 24, 1989, in Pitt County Memorial Hospital.

McCormick

Born to Mr. and Mrs. Michael McCormick, Evans Mobile Home Park, a daughter, Sarah Marie, on Feb. 24, 1989, in Pitt County Memorial Hospital.

Smith

Born to Mr. and Mrs. Michael Smith, Ayden, a son, Michael Tyler, on Feb. 24, 1989, in Pitt County Memorial Hospital.

Fountain

Born to Mr. and Mrs. Reginald Fountain, Washington, N.C., a daughter, Sierra Nicole, on Feb. 24, 1989, in Pitt County Memorial Hospital.

Smith

Born to Mr. and Mrs. Kyle Smith, Williamston, a son, Kelby Bryan, on Feb. 24, 1989, in Pitt County Memorial Hospital.

Heath

Born to Mr. and Mrs. Dan Heath, Tarboro, a son, Joshua Dan, on Feb. 24, 1989, in Pitt County Memorial Hospital.

Leonard

Born to Mr. and Mrs. Micheal Leonard, Havelock, a son, Cameron Bryant, on Feb. 24, 1989, in Pitt County Memorial Hospital.

Andrews

Born to Mr. and Mrs. Aaron Andrews, Stancil Trailer Park, a daughter, Shanika LaQuinna, on Feb. 24, 1989, in Pitt County Memorial Hospital.

Simpson

Born to Mr. and Mrs. Steven Lee Simpson, Shady Knoll, twin daughters, Chelsea Colleen and Melani Lea, on Feb. 25, 1989, in Pitt County Memorial Hospital.

Crime Stoppers

If you have information on any crime committed in Pitt County, call Crime Stoppers, 758-7777. You do not have to identify yourself and can be paid for the information you supply.

"People's Law School"

Pitt County Citizens
Take Advantage Of Asking
Everything You Always Wanted
To Ask A Lawyer For Free

February 28 - March 21, 1989
Tuesday Evenings from 7:00 to 9:00 p.m.
Pitt County Courthouse
Superior Courtroom No. 2

Topics To Be Presented-

March 14- Criminal Law: Capital Punishment To Traffic Law
March 21- Domestic And Family Law

Sponsored by the North Carolina Academy of Trial Lawyers, Pitt County Bar Association, and Pitt Community College
For Information Contact:
Charles Ellis, 752-6000; John Smith, III, 758-4333; or Lloyd Huggins, 355-4246

An Equal Opportunity/Affirmative Action Institution
PCC Also Serves Economically Disadvantaged, Handicapped, and Single Parent Students

Samsonite® UP TO 50% Off Retail Price
BARSTOOL SALE!

Bostic-Sugg FURNITURE INC.
401 W. 10TH STREET GREENVILLE, N.C.
PHONE 758-2513

OVER 150 SAMSONITE BAR STOOLS NOW IN ALL. EVERY ONE AT SUPER SAVING PRICES. NO REORDERING AT THESE PRICES.

Save $45.95 Plain Back Bar Stool. Beige & Chrome. . . . . Bostic-Sugg Price $39
Save $26.95 Chrome & Off White Base. Mauve Tweed Fabric. . . . Bostic-Sugg Price $49
Save $43.95 Brass Base Bar Stool. Off White Fabric. . . . . Bostic-Sugg Price $69
Save $52.95 Contemporary Bar Stool. Shaped Back. Beige Fabric. . . . Bostic-Sugg Price $89
Save $63.95 Caine Back Bar Stool. Brass Frame. . . . . Bostic-Sugg Price $99
Save $71.00 Brass Frame Bar Stool. Mauve Fabric. . . . . Bostic-Sugg Price $99

Samsonite
All Purpose Folding Tables In Choice Of 2 Sizes

5 Ft. Size SALE PRICE $49.99
6 Ft. Size SALE PRICE $54.99

GOLDEN OAK-OPEN STOCK BEDROOM. COLONIAL STYLING
ALL WOOD WITH CAREFREE FORMICA TOPS & SOLID OAK FINISH

List Price $210.00 Four Drawer Dresser

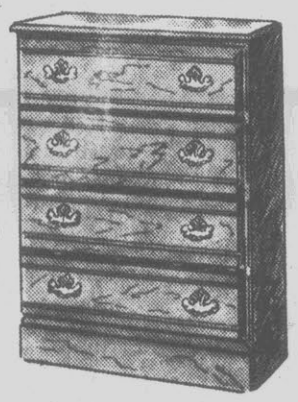

Bostic-Sugg Price $149
40 Inches Tall

List Price $315.00 Full-Queen Spindle Bed With Rails.
Bostic-Sugg Price $210

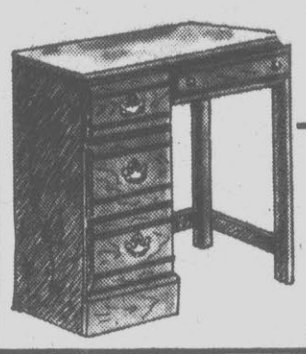

List Price $210.00. 4 Drawer Student Desk Carefree Plastic Top. 4 Storage Drawers.
Brass Handles. . . . . Bostic-Sugg Price $149

$61.00 Off Three Drawer Single Dresser
Bostic-Sugg Price $149

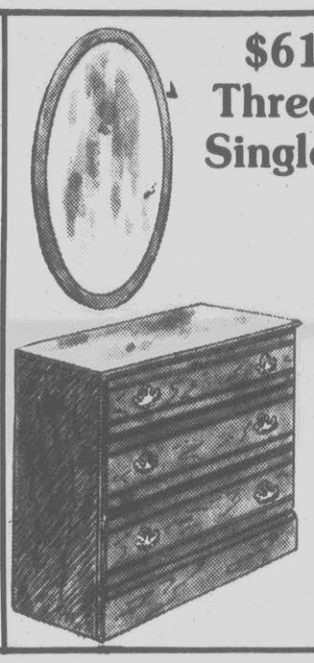

List Price $120 Framed Oval Mirror
Bostic-Sugg Price $85

List Price $245.00 Six Drawer Lingerie Chest
Bostic-Sugg Price $169

List Price $245.00 Five Drawer Chest. Save $76
Bostic-Sugg Price $169

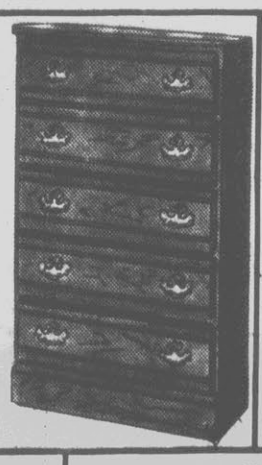

List Price $275.00 Six Drawer Double Dresser
Bostic-Sugg Price $189

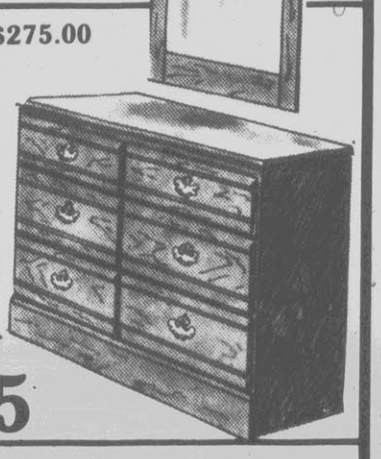

Vertical Mirror Sale Price $85

44% OFF Glass Fashion Dining Room Table In 3 Sizes.

$170 To $235 Off Two Size Rectangular Tables

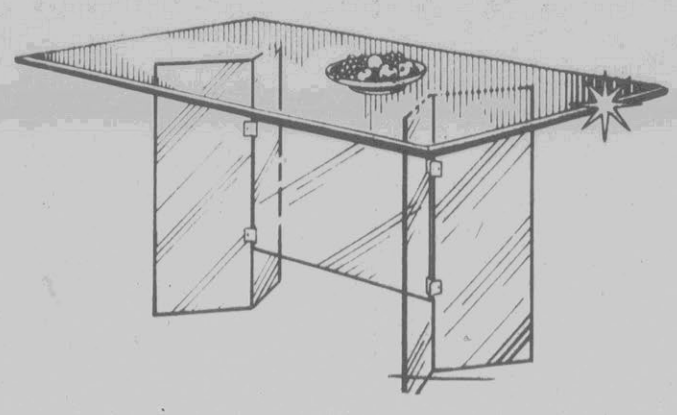

Retail $388.00 36" x 60" Beveled Glass Table With Glass Base. . . . . Bostic-Sugg Price $215
Retail $530.00 42" x 70" Rectangle Table. Beveled Glass. Glass Base. . . . . Bostic-Sugg Price $295

$186 Off Hexagonal Contemporary Glass Table

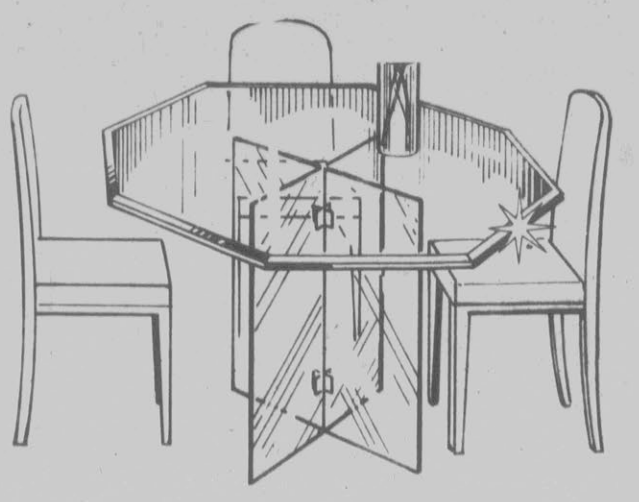

Retail $385.00. 48" Hexagonal Beveled Glass Table With 4 Pc. Glass Bar. . . . . Bostic-Sugg Price $199

Up To 60% Off Special Purchase Typhoon Decorator Accent Pieces. All Handmade.

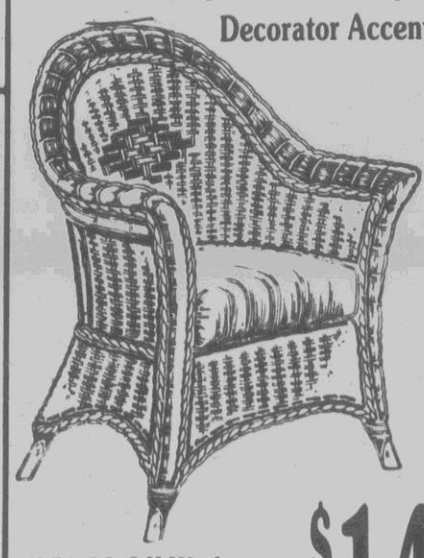

$271.00 Off Wicker Arm Chair. Blue & Rose Accent. Upholstered Seat. Bostic-Sugg Price $149

$181 Off 24 Inch Tall Round Table
Bostic-Sugg Price $79

Save $255 To $370 On Queen Anne Entertainment Center.

$255.00 Off Null Solid Oak Queen Anne Entertainment Center With Pocket Door Bostic-Sugg Price $495

$370.00 Off Golden Oak Or Rich Cherry Queen Anne Entertainment Center By Hooker . . . Bostic-Sugg Price $650

Pocket Door.

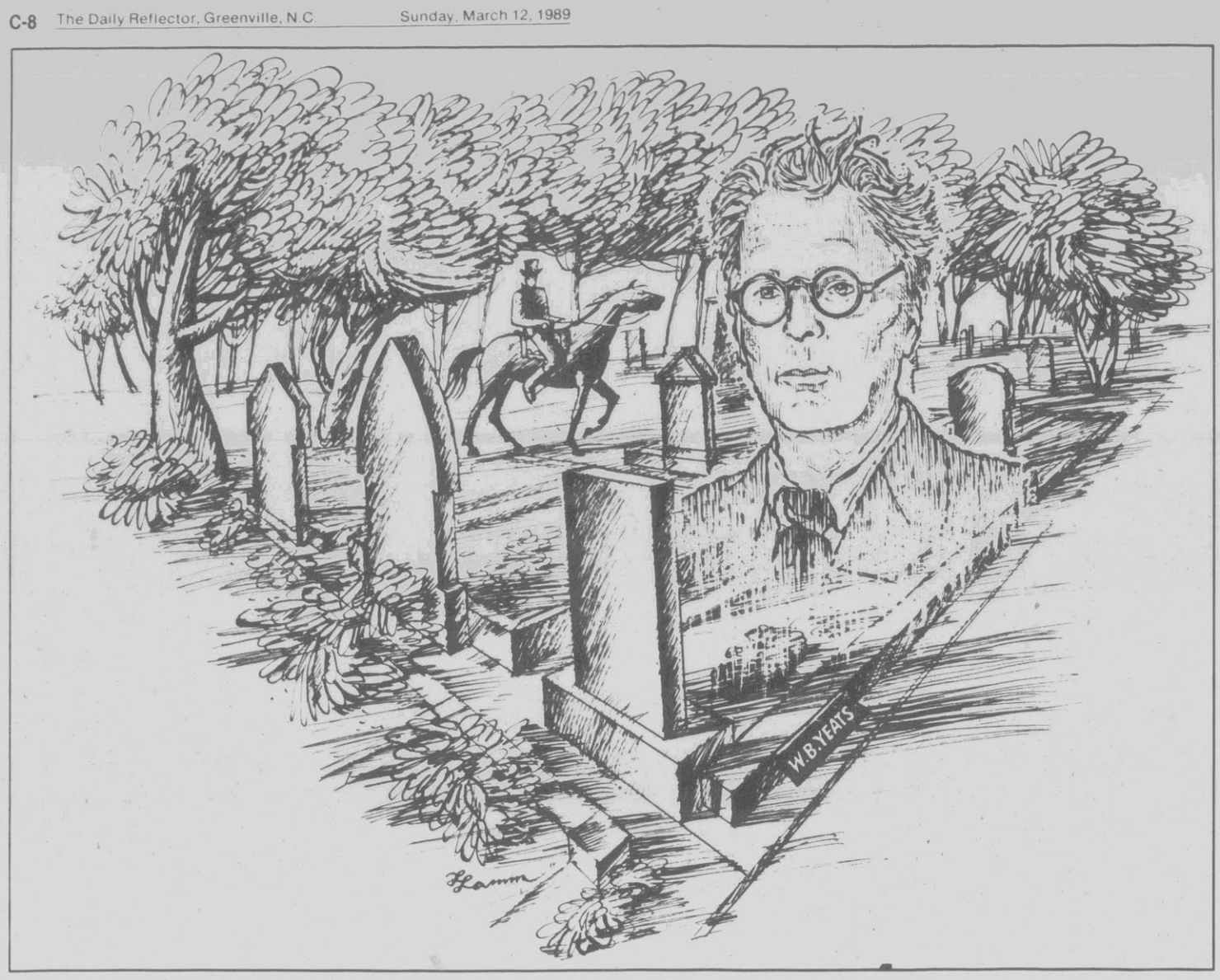

Ignoring His Epitaph, Tourists Flock To Grave Of Poet Yeats

By Hugh A. Mulligan
THE ASSOCIATED PRESS

DRUMCLIFF, Ireland — Fifty years after his death, tourists by the busload and in a procession of rental cars pay scant heed to the epitaph William Butler Yeats had carved on his tombstone in the little churchyard here:

"Cast a cold eye
"On life, on death.
"Horseman, pass by!"

Last year, 50,000 visitors from as far away as Japan and Australia trooped into the Church of Ireland graveyard "under bare Ben Bulben's head," the flattopped mountain that like a huge grand piano with the lid down echoes the winds and waves of the wild Atlantic. Some carried well-thumbed volumes by the Nobel laureate regarded by many as the sublimest poet of the English language since Milton.

"Even on the foulest, wettest day, if I leave the church open, someone is sure to come by and sign the guest book," says the Rev. Robert Hayman, an American from San Francisco by way of Seattle who is rector of St. Columba's, the rural Protestant parish where Yeats' great-grandfather had served.

Record numbers are expected for this year's semicentennial observance of the poet's death. In August, scholars and lecturers from around the world will gather for the 30th session of the Yeats International Summer School.

For something to write postcards home about besides "the most wild and beautiful scenery under a sky ever loaded and fantastic with flying clouds," as Yeats described it, there is renewed controversy over whether the poet actually lies beneath the epitaph he composed four months before his death in 1939. For certain, his wife is buried there, memorialized by a smaller stone engraved "George," which also mystifies visitors.

"Like a plague of locusts, that question of the wrong body in the grave comes up every seven years," scoffed Aengus Cantwell, president-elect of the Council of the Yeats Society, which administers his library and memorial in the old Royal Bank building in Sligo. "Willie probably would have enjoyed this morbid joke on himself, but it's very distasteful for his son, Michael, and daughter, Anne, to have to go through it all over again."

Yeats in declining health sought the warmth of the French Riviera, where he died on Jan. 28, 1939. The outbreak of World War II delayed compliance with his wish to be buried at Drumcliff, so his casket was taken to the little cemetery at Roquebrune on the heights overlooking Menton and Monaco in the shadow of the Alps.

Rumors of what happened there resurfaced last fall when British biographer Diana Souhami was researching the life of Dutch painter Hannah Gluck, a close friend of Yeats. She reported finding "letters from the priest in Roquebrune and the undertakers" casting doubt on who was buried where. Her version has Georgie Yeats, the poet's widow, consigning his remains to a temporary grave, which she thought would remain untouched for at least 10 years. Instead, claimed the writer, he was buried in a paupers' grave "with four or five others," which was cleared in 1946 and "all the bones placed in a common ossuary."

Biographer Souhami said artist Gluck and journalist Edith Heald visited Roquebrune a year later and "were shocked to find no trace of Yeats' grave." Gluck had friends write to the priest, who replied that it would be possible to identify the poet's remains "if we empty the entire contents of the ossuary and if we have details of distinctive characteristics which will enable us to reconstruct the skeleton after painstaking research carried out under the direction of a medical expert."

But, according to Souhami, "Yeats' purported remains were exhumed and shipped to Ireland just one month later — much too soon to enable the bones to be indentified" with scientific precision.

In a letter to the Irish Times, Michael Yeats, a member of the Irish Senate like his father, denounced her claims as "the greatest nonsense." He insisted his mother had overlooked the whole operation and the remains were measured. "It is absolutely certain that my father is buried in County Sligo," he wrote. "I have the documentation to prove it."

All of which keeps alive a bizarre and macabre tale of the sort William Butler Yeats would have relished hearing from the farmers and fishermen around Sligo Bay and retelling in glorious, ghoulish detail in his folk collection titled "Mythologies." Even the reburial of Yeats at a grand state funeral is an enduring chapter in the oral history of Ireland's wild west.

The American critic Hugh Kenner found this out when he interviewed the locals more than three decades after that September morning in 1948 when the Irish gunboat Macha brought the remains to Galway harbor "whence they bumped to Sligo, past knots of schoolchildren standing mute with their teachers, along roads never built for a poet's gliding."

He was told "for a fact" how "the coffin was a substitute filled with stones, how drunken sailors let the original slide into the unplumbed Mediterranean; also how the Macha ran aground in Sligo harbor before being diverted to Galway, and how her load, whether stones or lead-encased bones, instantly broke the hearse's springs."

It's almost a tale told by "Silly Willie himself," as Cantwell said Sligo people still characterize the poet from his habit of walking solitary and often barefoot along the strand at Rosses Point, through the woods of Lissadell, on the lake isle of Innisfree, up tortuous trails to the barren heights of Ben Bulben and Knocknarea and the other childhood haunts that echo in his lovely lines.

Yeats was born in Dublin, lived much of his life in London and died in France. Yet he always regarded Sligo, where he spent every boyhoood summer, as his home. His barrister father gave up law to become a painter. His brother, Jack, was Ireland's leading artist.

His mother's side of the family, the seafaring Middletons and Pollexfens, were steamboat captains, smugglers and eventually prosperous ship owner's on whom a poor poet could always depend for a free passage home from Liverpool.

Young Willie spent many summers with Uncle Henry Middleton at Elsinore House, which had a secret tunnel for the delivery of contraband from the beach and the ghost of that smuggling ancestor strolling the veranda or tapping at the window pane.

Nearby lived bachelor uncle George Pollexfen, a spirit-raising medium who imbued Yeats with a lifelong infatuation with horoscopes, seances, crystal balls, tarot cards, telepathy and remembering bizarre dreams like the apparition of "Bernard Shaw as a smiling sewing machine."

IMMEDIATE CASH FOR YOU AT
THE ESTATE SHOP
(Estate Jewelry Division Of Coin & Ring Man)
4th & Evans St. 752-3866
Bronson Matney, Jr. Pres. 25 Years In Greenville
WE BUY
Gold & Silver Jewelry, Diamond Jewelry, Broken Jewelry, Gold & Silver Coins, Coin Collections, and Better Costume Jewelry.
We Are Not A Pawn Shop! We Buy And Pay Top Cash Price For Your Estate Jewelry, Coins, Valuables. Come By The Store Or Call Me For An Appointment At Your Home!
References on Request. Bronson Matney, Jr.

LOTS O' COUNTRY
Handmade Crafts
Low Prices for Great Gift Ideas
•Dolls •Clocks •Wooden Crafts
•Pecan Shell Figurines •Potpourri Rings •Pillows
AND MORE!
Located beside the new Bill McDonald Insurance building across the street from Mill Outlet on Tenth Street
752-9993
Tues.-Fri. 10-6:30•Sat. 10-6:30•Sun. 1-5

the Kitchen Cupboard, Ltd.
Arlington Village
654 Arlington Blvd., Greenville 756-1310
Join Us For
Oriental Class
Wednesday, March 15th
Sign Up At 6:30 p.m.
Call 756-1310 For Details
Remember...we have Irish Imported Beers, Cookies & Crackers For St. Patrick's Day

*Attention Hairdressers
—Rent A Booth
—Be your own Boss
—Make your own hours
—Work at your own pace
Experience necessary
Call us for an interview
752-7910 / 752-9706
SHEAR HAIR DESIGN INC.
STYLISTS
Beth Long
Linda Jones
Tina Getsinger
Ricky Narron
Lisa Bissell Whitehurst
Linda Murrell
Lisa Brann
Sharon Loftin
SPECIALIZING IN:
Cuts for the entire family
•Color •Perms •Highlighting
Monday-Friday 9:00 Until
Saturday by appointment
514 E. 14th Street
(Between King Sandwich and The Wash House)
We carry 3 major product lines.

Weddings by Video!
(Homes by Video, Inc.)
Open dates for weekend weddings and parties!
Call for prices and available dates!
757-0005
Nights & Weekends 355-2556
Ask for Darrell
Free Copy For The Wedding Couple!

Introducing
NEW WOMAN
SPECIAL SIZES FOR SPECIAL WOMEN
SIZES 18-24
Confident, attractive, successful. This is the flair of D.A. Kelly's NEW WOMAN collection, a special addition to our regular line—for special women like you. Get the fit to make you look and feel fabulous—at very affordable prices. Be a D.A. Kelly's NEW WOMAN today.
D.A. Kelly's
Carolina East Mall
Greenville
756-8242

Don't Be Shy!
Come to Basquettes" and let your imagination soar! Let us create an UNUSUAL or UNIQUE Easter Basket for you or someone you LOVE!
696 Arlington Blvd. Arlington Village
756-6539
Open Mon.-Sat. 10:00-6:00
Custom Gift Baskets with a Flair
BASQUETTES
Local Delivery and UPS Available

Solid Hardwood Raised Panel Doors
Measured and installed on new or existing cabinets. Many designs in oak, cherry or birch.
Call: Francis R. Johnson
—752-1369—

Which Way Is Up Mystery Solved For O'Keeffe Painting

By Richard Benke
THE ASSOCIATED PRESS

SANTA FE, N.M. — Before Georgia O'Keeffe's painting of the Lawrence Tree left Connecticut on a traveling show for the National Gallery 16 months ago, the trunk had been at the bottom and the branches at the top.

Now it's going back to the Wadsworth Atheneum in Hartford with the tree standing on its head.

Curators say "on its head" is what the artist intended when she painted the towering pine at author D.H. Lawrence's ranch north of Taos 60 years ago, but one of them adds that the National Gallery's decision to show it that way has caused "a firestorm of controversy."

In her last 10 years, O'Keeffe chose at least three times to show the tree upright — on a poster, in a television documentary and in a book of her collected works. The Wadsworth similarly displayed it reaching upward toward a starlit sky. But her final intentions were never made clear. O'Keeffe, who had lived near Abiquiu since 1940, died in Santa Fe in 1986 at the age of 98.

"I warned the curators at the National Gallery that this would become a subject of discussion. Of course, if Georgia O'Keeffe were alive, one word would clarify it," says Juan Hamilton, a fellow Abiquiu artist who was O'Keeffe's helper and confidant during her last 13 years.

The Viking Press and Hamilton say her 1976 book version was intentional.

"O'Keeffe went over every one of the plates. She approved everything," says Viking executive editor Amanda Vaill.

O'Keeffe and Hamilton also displayed the painting with the tree upright on a WNET-TV PBS documentary in 1977.

In 1981, she gave the Santa Fe Chamber Music Festival the right to use the painting on a poster, again indicating a preference for the upright tree. and the festival last month reprinted 5,000 copies showing it that way.

"This was the agreed-upon orientation for our poster," festival marketing director Daniel Kosharek says.

Betsy Kornhauser, curator of American painting at the Wadsworth, says the artist left the question of how to hang the work up to the gallery when the Wadsworth acquired it in 1979.

"She said she looked at the tree from several directions and several ways, and she felt that the painting could be hung from any direction," Kornhauser said.

The Wadsworth chose to hang it with the tree reaching toward the top edge of the canvas. But Kornhauser is convinced that the National Gallery research is correct, and from now on the Wadsworth will show the painting with the tree pointing toward the bottom.

In a 1929 letter to Rebecca Strand, O'Keeffe wrote of her four-month trip to New Mexico, including a visit to the Lawrence ranch: "I also got a painting of the big pine tree as you see it lying on that table under it at night. It looks as though it is standing on its head with all the stars around — pretty good — for me."

In a 1931 letter to art critic Henry McBride, O'Keeffe remarked that a picture of the painting in an art magazine lost the point by showing it "standing on its ear. ... That tree should stand on its head."

Photos of a 1931 exhibition show the tree inverted as well.

Hamilton says the artist "was a little more flexible than some of the viewers of this work," and either way may be considered correct today.

"She was a person involved in change. She wasn't a stagnant person," Hamilton says. "If she was hanging a show, she would allow herself to do something similar" and hang a painting differently.

Jack Cowart, curator of 20th century art at the National Gallery in Washington, agrees O'Keeffe was not wedded to first decisions about her work.

"We don't mean to bind her to the prior decision, but we would think ... that the 1930s decision had a greater pertinence to the original inspiration," he said.

Cowart cited "the inverse visual logic that the artist had in the '30s." Other O'Keeffe paintings could be hung in multiple directions, including the 1929 Black Hollyhock painted at Mabel Dodge Luhan's Taos adobe.

Despite the documentation, Cowart says the decision to show the Lawrence Tree in its original orientation touched off "a firestorm of controversy."

"We've been dealing with it since the exhibition opened. They think they've caught us in a mistake. ... We didn't realize that the Viking book would have such an indelible impact on the public's memory."

The National Gallery tour was timed to coincide with the 100th anniversary of O'Keeffe's birth and should honor her creative intent, Cowart says. "This (inversion) was not a caprice or whimsy. It was out of reverence to the piece.

"And from here on, it's a tossup," he added with a laugh.

Hamilton says O'Keeffe would have gotten a laugh out of it, too.

"Probably nothing would have amused Miss O'Keeffe more than people worrying about whether her painting was right side up or right side down," says Hamilton, one of three co-personal representatives of the O'Keeffe estate and co-curator of the National Gallery show.

The traveling exhibition closed Feb. 5 at the Metropolitan Museum of Art in New York. The show also visited Chicago and Dallas after opening in Washington in November 1987. It now heads for Los Angeles for a March 31 opening.

However, the Lawrence Tree won't be included in the Los Angeles visit, which was tacked onto the schedule as an afterthought. The painting returns to the Wadsworth, because the owners felt it had been away long enough.

Daguerreotype Show

An exhibition of daguerreotype photographs from Virginia is now on view at the Huber Court of the Chrysler Museum in Norfolk. The daguerreotype shown here is the portrait of a young girl taken about 1854.

Old Zanzibar Quarter Is Under Restoration

By Didrikke SChanche
THE ASSOCIATED PRESS

ZANZIBAR, Tanzania — More than a century after Arab slave traders and gold and ivory merchants built their lavish homes, shops and bazaars near Zanzibar's flourishing harbor, the labyrinthine old quarter is crumbling.

Now, the government is trying to restore the district known as Stone Town to at least a semblance of its former glory through a process very similar to the gentrification of rundown neighborhoods in England and the United States.

Stone Town never ceased to be a commercial focal point for the Spice Island. Its elaborately carved, brass-studded wooden doors and the lattice-work balconies hanging over narrow alleys embody Zanzibar's intertwined Arab, Asian and African heritage.

During 20 years of social and economic upheaval, Stone Town was neglected and suffered severe deterioration. But with new money created by the government's 5-year-old policy of economic liberalization and $400,000 in technical assistance from the United Nations, Zanzibar hopes to reverse the decay.

The effort is led by Ahmed Sheikh Ahmed, director of the Stone Town Conservation and Development Authority, which has put most of its resources not into renovating the buildings but selling them.

"The idea of selling the buildings is not to get money, the idea is to get people to look after the buildings," said Ahmed.

After a revolution by Zanzibar's black majority in 1964, many of their abandoned buildings were confiscated by the socialist government, which converted them into multi-family dwellings for low-income families and newly arrived rural peasants.

Many of the dilapidated structures now pose a potential danger to tenants and shoppers in the quarter's busy alleys, said Ahmed. During heavy rains in 1984, seven buildings collapsed, killing five people, he said.

Stone Town is home to an estimated 18,000 people.

It is Zanzibar's historic seat of government and still houses most of the island's official offices, 40 percent of the city's classrooms, the majority of its mosques, temples and churches, as well as banks, movie houses, hotels, restaurants and the island's main market.

It contains the remains of a stone fort built by Omani Arabs in the 1700s, a palace built by the island's Arab rulers in the mid-19th century, the home of Tippu Tub, a notorious slave trader, and other historically or architecturally valuable buildings.

Since 1985, the development authority has overseen the sale of 120 buildings and Ahmed credited the sales to the nation's economic liberalization policies that opened doors to free enterprise.

"Before 1984, most shops were closed. After 1984, most shops opened. Now they can do business, make money and repair buildings," Ahmed said.

Natural Light Needed By African Violets

In addition to being one of the most popular house plants, the African violet, with its deep green leaves and bright purple, pink and white flowers, is one of the most difficult plants to grow.

The plant requires both high temperature and humidity. The proper amount of natural light intensity, necessary to induce flowering, is difficult to obtain in many homes. Even when the correct intensity is obtained, there often is not enough light duration to ensure the best flowering.

According to horticultural extension specialists at North Carolina State University, African violets should be exposed to direct light during the very early morning hours. East windows and porches are ideal locations for the plants.

To establish whether or not your plant is receiving the proper amount of light, look at its leaves. Dark green leaves with long petioles indicate a lack of sufficient light. If the leaves are bleached, small and tough, and the petioles are short, the plant has been overexposed to light.

African violets require a well drained, high organic soil. Several commercial soil preparations for African violets are available on the market.

Specialists recommend fertilizing the plants with one teaspoon of high analysis water soluble fertilizer per gallon of water. Treat the plants with the solution once every four weeks. Apply enough of the solution to ensure that at least 10 percent drains through the bottom of the container.

After fertilizing, soluble salts may cause a white crust to form on the edge of the pot. Potential stem damage may be prevented by waxing the pot rim with paraffin.

The amount of watering depends on the room temperature, humidity, container type, plant age and growing medium. However, specialists recommend checking the soil daily and watering it when it feels dry to the touch.

Spread the luck!
Send a bag of gold!
Chocolate coins, jelly bellys, a truffle, a balloon!
Made by the happy leprechauns at
Jefferson's

Other Specials!
Irish Cream Coffee
Shamrock Plants
Blarney Six-Packs
Green Carnations N' Bells Of Ireland

1720 W. Fifth Street
752-6195

Payne's Jewelers
Arlington Village

Your Diamond Store - That Saves You More.

St. Patrick's Day

You Don't Have To Be Irish To SAVE GREEN With These Sale Prices.

7 Diamond Clusters

	Reg.	SALE
1/4 CT	$525	$349
1/2 CT	$795	$549
1 CT	$1,695	$995

7 Diamond Cluster
Reg. $159
NOW $69

Loose Diamonds
3 Days Only
1.68 CT Reg. $12,000
NOW $9,000
2.07 CT ... Reg. $14,000 Sale $10,500

Diamond Pendants From $29

	Reg.	NOW
.10 CT	$185	$129
.25 CT	$485	$325
.50 CT	$1749	$999

Diamond Earrings From $19

	SALE
1/5 CT	$195
1/4 CT	$295
1/2 CT	$749

Antique Diamond
SALE $110

Diamond Waterfall
Reg. $525 SALE $295

Fancy Bridal Set
Reg. $1,495
SALE $1,050

14 KT Chains And Bracelets
Now Reduced 50%
All Chains And Bracelets Have A Lifetime Guarantee

	SALE
7" Herringbone	$15
7" Solid Rope	$35
18" Herringbone	$35
20" Herringbone	$37
18" Solid Rope	$90
20" Solid Rope	$99

Diamond Solitaires From $69

	Reg.	NOW
1/4 CT	$595	$395
1/3 CT	$799	$549
1/2 CT	$1,749	$1,195
1.05 CT	$6,475	$4,475

Free Ring Cleaning And Inspection

	SALE
1/4 CT	$329
1/2 CT	$695
1 CT	$1,395

3 Diamond Band
Reg. $1,850
SALE $1,350

9 Diamond Cluster $749

Major Credit Cards
Payne's Charge
Layaway

Illustrations enlarged to show exquisite detail

684 Arlington Boulevard
Behind C. Heber Forbes

Gemological Institute of America Certified Diamond Appraisals

Expert Repair Service Done On Premises
Phone: 355-5090

You're invited to a super

GRAND OPENING SALE!

At Sunshine Garden's Newest Locations...

GOLDSBORO
Just Off Hwy. 13 And 70 By-Pass
(Take Berkley Mall Exit) 751-2766
(Opposite Lowe's Superstore)

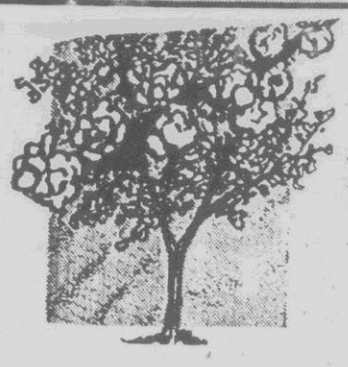

Young 1 Gal. Size

WHITE DOGWOOD
Reg. $3.99 Each
Now
$1.99 Each

ALSO
Come by today for special savings in
Greenville - Evans Street Extension
756-2629
New Bern - Hwy. 17 South
633-4718

PALM SUNDAY SPECIAL!
ARECA PALM
Reg. $12.99
$8.88
10 Inch Pot

MOREHEAD CITY
Formerly Colonial Nursery
(Next To Colonial Pottery)
247-2630

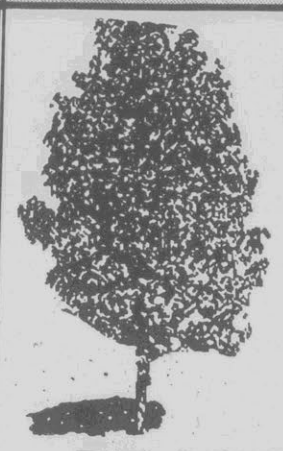

Flowering 5' To 6' A $14.99 Value

BRADFORD PEAR
2 FOR $19.88

King Size
BLOOMING PANSIES
1/2 Price
NOW JUST 50¢

Broccoli - Cauliflower Lettuce, Cabbage, Collards, Etc.
VEGETABLE PLANTS
Pack of 4 Plants
JUST 99¢

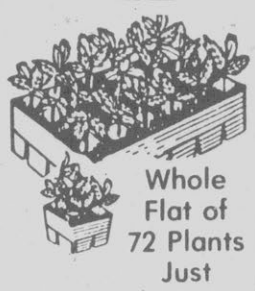

Whole Flat of 72 Plants Just $12.88

Colorful AFRICAN VIOLETS
ONLY 99¢ EA.

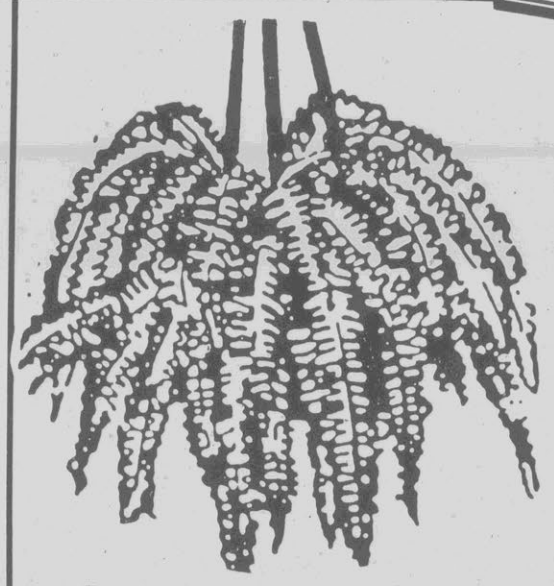

Tropical HANGING BASKETS
Buy One At The Regular Price And Get
2ND ONE Of Equal Value Or Less FOR ONLY $1.00
(Including Boston Ferns)

STARK BROS. FRUIT TREES
Plant Now and Save!
Compare our EXTRA Large Quality Trees a $25.00 Value
Just $19.95 ea.

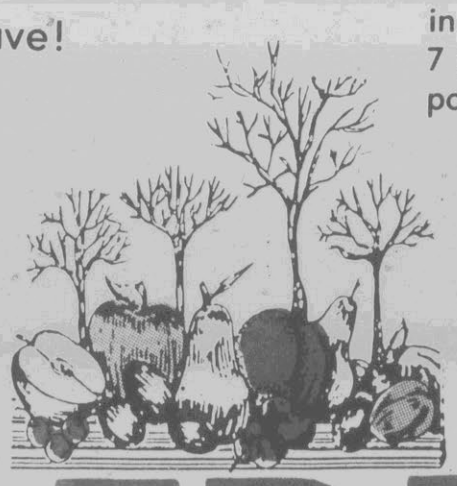

in 7 gal. pots
- Apples
- Pears
- Plums
- Peaches
- & More!

BUY 2 and get the 3RD ONE FREE

Jackson & Perkins®
Spring Roses!
Jackson-Perkins boxed premium No. 1 Grade patented Rosebushes
3 FOR $24.88
NEWEST VARIETIES
Including New Designer Series & All-Americans
Values to $12.95 each

Very Nice 1 Gallon Size
AZALEAS
$1.99 Each!
NOW 5 FOR $9.88
BONUS BUY!
25 FOR $47.50

COUPON
PASTEL HANDLED EASTER BASKETS
1/2 OFF Reg. Price With Any $10.00 Or More Purchase

GREAT GARDENS BEGIN HERE
Now Thru March 19th
HOURS:
MON.-SAT.
8:30-6 P.M.
OPEN SUNDAY 12-6 P.M.

sunshine GARDEN CENTER
Evans Street Extension South
Greenville, N.C. 756-2629

Sounds, Smells Of Asian Subcontinent Abound In London

By Maggie Jackson
THE ASSOCIATED PRESS

LONDON — Just a 20-minute walk east from the spires of London's high finance and the dome of St. Paul's, signs of England melt away into the sounds and smells of the Asian subcontinent.

The mosque's wailing call to prayer drowns out the the toll of the church bell, swishing sari robes replace pinstripes and the scents of roast lamb and spice perfume the air in Brick Lane — the "new world" for Britain's latest immigrants, people from Bangladesh.

Since the first Bangladeshis stepped off the boats three decades ago, some 30,000 have streamed into this part of London's East End. Like the Jews once predominant here, they have struggled to learn English, find shelter and work, and preserve their culture.

A century ago Brick Lane was an area of infamous squalor, where Jack the Ripper stalked his victims. In World War II it was heavily bombed, and soon Jews began moving out, leaving the low-built houses and narrow streets to what has become the largest single concentration of Britain's 160,000 Bangladeshis.

Initially arriving for transient work, they have brought families, built five mosques in a square-mile area of Tower Hamlets borough and opened leather shops and grocery stores filled with chutneys and mangoes. One mosque used to be a synagogue.

Having laid down roots and grown in number, the Bangladeshis have also discovered self-assertiveness, and have adopted a higher profile in demanding their rights as Moslems.

They want more sexual segregation in state-funded schools where their children are in the majority, as well as government money for their private schools.

Salman Rushdie's novel "The Satanic Verses" became an issue in mid-February among the Bangladeshis.

Not all supported Ayatollah Ruhollah Khomeini's call to kill Rushdie and his publishers. But they were vociferous in denouncing the novel as an insult to their faith, Islam.

In many ways the issue wasn't about Rushdie's book, said Iqbal Wahhab, editor of the Asian Herald, an English-language weekly.

"It was about the reassertion of Moslem values onto British society which they feel have been ignored."

The Bangladeshis have begun to shed the immigrant mentality and think of England as home.

"Five, 10 years ago, our people send all money to Bangladesh and think 'I'm just working here,'" said Siraz Miah, a 28-year-old whose tiny leather factory is up a narrow staircase strewn with leather scraps.

"Now we think it's our country. Now people have house and business. Now is better."

His 12 workers stitch 300 jackets a week on old sewing machines, surrounded by head-high piles of hide and the acrid smell of chemicals. They are among the fortunate. Twenty-seven percent of East End Bangladeshis are jobless.

It was factories like this that prompted Prince Charles, during a 1987 visit, to liken Brick Lane's workplaces to subcontinent sweatshops.

Something must be done, said the heir to the British throne, and the business community responded with 1.5 million pounds ($2.6 million) in donations for job-creation projects.

Syed Bodrul Islam, who works the Tower Hamlets Center for Small Business, a job-promotion agency, says his focus is with the younger generation like Miah.

A former social worker, Islam helps his clients apply for interest-free loans for businesses, ranging from shops to market stalls.

"Many were not educated, even in Bangladesh," he added. "But the younger generation are very important.

"The old people who came years ago have a lot of problems. They can't read or write. ... Some came over with 5,000 or 6,000 pounds," $9,000 to $17,000 in 1960.

Arriving mostly from the Sylhet region of Bangladesh, formerly East Pakistan, many early settlers were ship's cooks, with few skills and little English, who came alone intending to return home someday.

Families followed, sometimes nearly a decade later because of Britain's tightening immigration laws, and a community grew. Now their children speak with Cockney accents.

"We have heard that Moslem girls choose boyfriends freely and go to discos. It's worrying us — what comes next?" said Daslim-Ali, a leader of the East London Mosque near Brick Lane.

Others trust the collective identity forged in Brick Lane to teach the children.

"Nowadays lots of Bangladeshis are here, so our children know how we behave," said Taiyabur Rahman, 55, who came in 1959 to open the first Bangladeshi travel agency in London.

"As long as our children are with us, they won't be lost."

But while life improves, problems remain.

Racist violence, a threat wherever Britain's 800,000 Asian immigrants are clustered, is acute in Tower Hamlets. The Tower Hamlets Association for Racial Equality says it received about 2,500 complaints of racial harassment in 1987, mostly over beatings and broken windows. It reported seven arson attacks on Asian homes, none of which caused injuries.

ITG TRAVEL CENTER HAS MOVED DOWN THE MALL AND WE'RE TAKING OUR LOW FARES WITH US!

ITG Travel Center has moved from it's former location at The Plaza in Greenville. We will re-open Monday March 6 at 9 a.m. in our new location across from Brody's.

TG
TRAVEL CENTER
The International Travel Group Companies
THE PLAZA • GREENVILLE
355-5075
MONDAY-FRIDAY 9:00 A.M.-5:00 P.M.

EASTER SALE FOR THE FAMILY

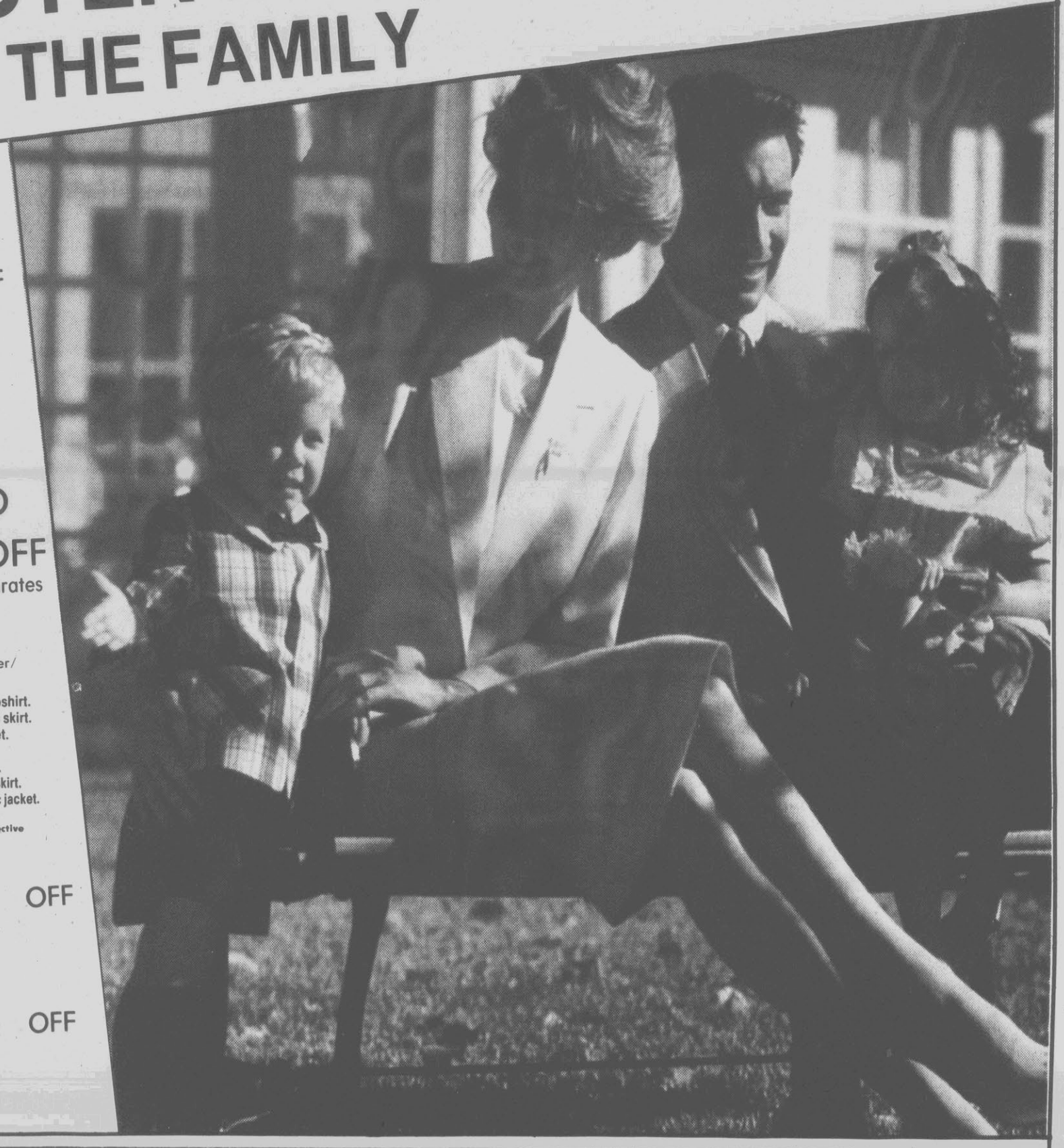

25% TO 30% OFF ALL* STAFFORD AND GENTRY CLOTHING AND SHOES, SELECTED SHIRTS

20% TO 35% OFF Worthington® Separates for petites' & women's sizes
All of polyester, polyester/rayon, For petites' sizes:
Sale 18.99 Reg. $26. Campshirt.
Sale 24.99 Reg. $32. Lined skirt.
Sale 39.99 Reg. $58. Jacket.
For women's sizes:
Sale 19.99 Reg. $28. Blouse.
Sale 24.99 Reg. $36. Lined skirt.
Sale 39.99 Reg. $62. Classic jacket.
Sale prices on Worthington' effective through March 25th.

25% OFF All* girls' dresses $20 and up

25% OFF All* infants' and toddlers' dresses and suits

25% OFF All* Worthington® and 9-2-5® shoes
■ Sale 27.99 Reg. $38. Our low-heel pump makes the transition from office to evening easy. With leather uppers.
Sale 29.99 Reg. $40 ea.
Choose from our collection of great styles from 9-2-5®.
*Sale excludes JCPenney Smart Values.

25% OFF All boys, girls and toddlers dress shoes

20% OFF Sheer Caress® pantihose by Worthington.®
Sale 2.20 Reg. 2.75. Ultra sheer legs, sandlefoot® toe and cotton panel.
Control Top® pantihose.
Reg. 3.25 Sale 2.60
Queen sizes also on sale.

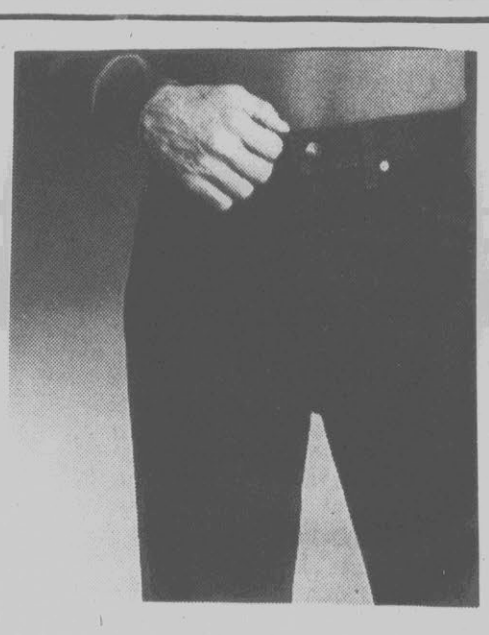

25% to 30% OFF
Men's Sportswear
All Plain Pockets Jeans
All Weekends Jeans
All Saturdays Knit Shirts
All Tomato Shirts

You're looking smarter than ever at JCPenney

Shop 10 am - 9 pm
Sunday 1 pm - 6 pm
Phone 756-1190
The Plaza

Woman Keeps Watch On The Everglades

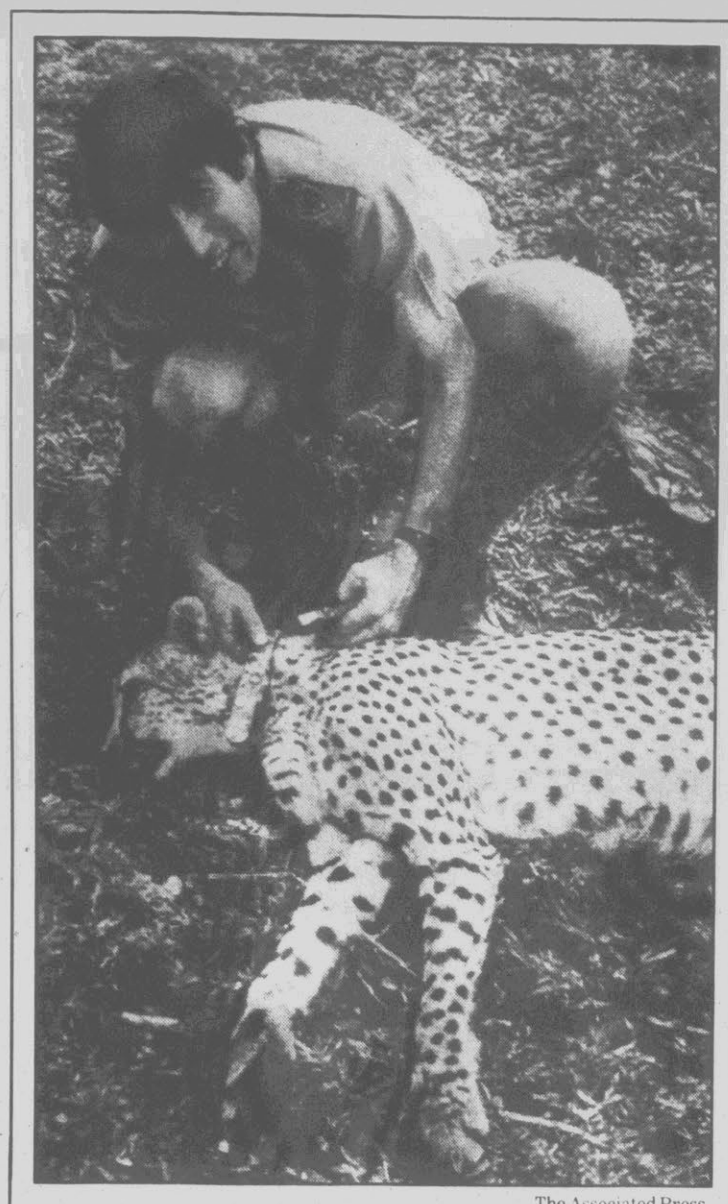

The Associated Press

Tagging a cheetah

Gus Mills, chief predator researcher in the Kruger National Park, Skukuza, South Africa, tags a cheetah with a radio collar to monitor the animal's movement during research.

By Brian Murdphy
THE ASSOCIATED PRESS

MIAMI — Marjory Stoneman Douglas stands watch over the Everglades with the temperament of the ancient sawgrass that dominates the wetland expanse.

Douglas can one moment be smooth and genteel, her hands folded across her lap and her voice hinting at the refinement of her New England upbringing more than three generations ago.

Yet, like the sawgrass, she will cut for the bone when rubbed the wrong way.

"It's not a question of if we can save the Everglades. We must," said Douglas, who will celebrate her 99th birthday April 7. "There is no choice to consider. Without the Everglades, much of Florida is lost, too."

Water is the gift of the Everglades, a soggy plain that ends a 300-mile water system running the center of the Florida peninsula. This slow-moving "River of Grass"— the description in the title of Douglas' 1947 book — starts an atmospheric chain reaction that brings rain to the populated coastal areas during the six-month wet eason.

"Whether you're a developer or an environmentalist, the message is still the same: if the Everglades go, then South Florida becomes a desert," she said.

The greatest threat is not pollution, she contends, but the draining of land to accommodate the population boom in one of the nation's fastest-growing states.

"I'd say about 80 percent of the Everglades are unspoiled," said Douglas. "But what I'm most worried about is man's ignorance of the importance of the Everglades. The people coming to Florida know nothing about the Everglades. That is our greatest peril."

Age has clouded Douglas' sight. But her vision is reaching new horizons.

Recent attention to the Everglades has brought renewed attention to Douglas' lifelong crusade.

In January, Douglas traveled to New York to join talk show host Oprah Winfrey and four others as Ms. magazine's women of the year. Douglas was featured as ABC News' person of the week on Jan. 13 and was interviewed on NBC's "Today" show in February.

But she was conspicuously absent from a three-day conference on the Everglades in January, which featured more than 200 environmental experts and officials.

Douglas said she now prefers to surrender the more high-profile events to members of the Friends of the Everglades, a group she founded in the 1960s. Instead, Douglas likes to greet visitors in the stucco cottage she built in 1926 in the lush Coconut Grove section of Miami.

From her easy chair surrounded by cassette tapes of books, she receives word on the political battles being waged over the Everglades.

In the north, farmers are fighting proposed regulations to limit nutrient-rich runoff that is clogging Lake Okeechobee with algae. West of Miami, where the march of development is most rapid, environmental groups are pushing Gov. Bob Martinez to purchase 105,000 acres to expand the Everglades National Park, which Douglas helped create in 1947.

And in Florida Bay, on the southern edge of the Everglades Park, President Bush in January was shown sea grass beds killed by changes in water supply from the maze of canals and levees constructed throughout the Everglades this century.

Douglas also continues to lead the effort to remove a $30 million canal system that has diverted the Kissimmee River flowing into Lake Okeechobee.

"Why do people worry about me and my age so much?" said Douglas, who disdains ambiguity and speaks in direct, crisp phrases. "I get by. Let's concentrate on the real problems."

Death, in Douglas' view, is the end. She believes in no afterlife for herself or for South Florida if the Everglades perish.

Throughout her life, Douglas has kept a distant relationship with the Everglades. Even when her sight was good, she rarely traveled into the grass and cypress interior. Besides, she says, there are too many bugs.

"I suppose you could say the Everglades and I have the kind of friendship that doesn't depend on constant physical contact," Douglas wrote in "River of Grass," the product of five years' research that turned her from a struggling novelist to one of the region's experts.

In 1915, Douglas left a domineering husband and boarded a southbound train in New Jersey. Her destination was literally the end of the line. Miami was then a ramshackle railway terminus of 5,000 residents where ice was scarce and dreams of riches in real estate abounded.

It was also home to her father, a lawyer who founded what would become The Miami Herald newspaper with a printing press he collected on a bad debt.

Douglas landed a job as a columnist and reporter, but soon left to sell freelance magazine articles.

In 1943, Douglas began a novel to help overcome an emotional breakdown following her father's death two years earlier. When a publisher asked her for a book on the tiny Miami River, she felt it too insignificant. She persuaded the publisher to consider a treatise on the Everglades water system.

Nearly 50 years later, the book is still in print. Among her other eight books are "Florida: The Long Frontier" and "Alligator Crossing," a children's book.

Although she can no longer use a typewriter, Douglas is determined to dictate the final draft of a biography on the 18th century English environmentalist W.H. Hudson.

When both Miami and Douglas were young, the land-hungry speculators in South Florida thought draining the Everglades necessary to unlock the region's potential.

She hopes that maturity brings wisdom.

"Look how far we've advanced just in my lifetime," said Douglas. "Greed is still something we have yet to learn to control."

River History Compiled

By Ann Henderson
FOR THE ASSOCIATED PRESS

GENEVA, Ala. — Only geese and ducks now occupy the peaceful junction of the Pea and Choctawhatchee rivers. But visitors can relive a time when cotton-laden steamboats smoked watery prosperity into the port of Geneva.

In an attempt to recapture the historical flavor of the early days of the original river town, the Geneva Woman's Club spent three years compiling official records, interviews with old-timers and existing newspaper accounts into "Geneva, Alabama — A History."

The 294-page volume is not just a boring factual recount of the people and businesses that occupied the first of three Genevas, said Abbie Harris Beck, chairwoman of the committee which put the book together.

"We wanted to make the book as interesting as possible, as well as a publication which attempts to identify the early businesses, transportation, economics, social and religious life from the first trading post to the coming of the railroad," she said.

One story, included from notes supplied by Chipley historian E.W. Carswell, relates the first impressions of an attorney who stayed at the Pace Hotel while waiting for his journey to continue by riverboat to Pensacola, Fla.

The man arrived at the junction by stagecoach and checked into the hotel for an overnight repast, according to the story.

He was so appalled by this most God-forsaken place that he missed his boat while writing to his hometown to send a missionary quick. Little did he know, according to Carswell, that a Methodist minister was living at the same hotel.

Geneva resident Reginald Hatcher bought a copy of the book and sent it to his son, Marvin, who lives in California. He said Marvin found a section about Yankee soldiers who masqueraded as Rebels during the Civil War so interesting, he went to the public library to find out the rest of the story.

By researching the book, the club cleared up the facts surrounding the naming of Geneva. For years, townsfolk thought Henry A. Yonge named the town for his native Geneva, Switzerland.

But, according to records in the P.K. Yonge Memorial Library at the University of Florida, Yonge named the town to honor his bride who was a native of Geneva, N.Y.

Mrs. Beck also found that her great-great-great-grandfather fought under a forebear of the Kenan family during the Revolutionary War in North Carolina. The Kenans founded the Geneva library.

The largest percentage of the book's contents have been compiled from remembrances from older residents and newspaper files, Mrs. Beck said. Most of the official records either floated away in a flood or were destroyed in fires that ravaged the courthouse and the school.

Ninety-year-old Joel Johnson, president of the Citizens Bank in Geneva, still remembers the 1929 flood.

"We were given one day's warning of the flood," Johnson said. "But that didn't prepare us for the damage. ... The bank employees had to use scoops and shovels to scrape the mud from the bank's floors."

Johnson's family was involved in farming, banking and the mercantile trade. As he thumbed through the book, he recognized the Ray Hotel his father built.

Youth Art Work Now On View At Pitt Hospital

Young artists in Pitt County have provided works of art for the changing monthly exhibition of art displayed at Pitt County Memorial Hospital.

Art work from students in all county schools, from kindergarten through grade 12, has been selected by Emmy Whitehead for this show along the main ground floor corridors of the hospital.

Medias include crayon, watercolor, computer art and photography.

The show can be viewed 24 hours daily, seven days weekly.

ACE COUPON
ACE ONE-HR. DRY CLEANING AND LAUNDROMAT ®
OPEN 7:00-11:00 DAILY
Shirts..... 4 for $2.69
Dry Cleaning..... 20% off
Bells Fork Square 756-9782
Farm Fresh Center 756-3831

Come prepare for a Mid-Summer Night's Dream. Pick from our selection of 100% cotton nightgowns.
Fabricate Too
756-1058
919A Red Banks Rd.
Arlington Village
Open
Mon.-Sat. 10 to 6
Thurs. 10 to 8

Spring Ski Savings
Save on skis, boots, bindings, poles and the latest spring ski fashions. Be sure to save some time to hit the slopes. Spring skiing means fun in the sun.
Most Items..... 40%-50% Off
GORDON'S GOLF & SKI
Greenville Blvd. 756-1003

AMERICA'S BEST CARPET DYEING & CLEANING CO.
SPRING SPECIALS
ANY LIVING ROOM AND HALL $29.95
Carpets cleaned twice! Chemical shampoo and rinse
FREE COLORIZING
ANY LIVING ROOM, DINING ROOM (Or Dining Area) AND HALL $39.95
Carpets cleaned twice! Chemical shampoo and rinse
FREE COLORIZING
PRESTIGE PACKAGE
Carpets cleaned twice and America's best carpet fiber protection!
Living room and hall $39.95
Living room and dining area and hall $55.95
Additional rooms $22.95
Satisfaction Guaranteed
FREE COLORIZING
UPHOLSTERED FURNITURE
Sofa $34.95
Loveseat $29.95
Chair $19.95
*excluding Haitian cottons and other delicate fabrics
"When you demand the BEST!"
CALL 758-1112
*24 Hour Service
*Weekend or Weekday
EACH ADDITIONAL ROOM $18.95 Carpets Cleaned Twice/Chemical & Rinse FREE COLORIZING

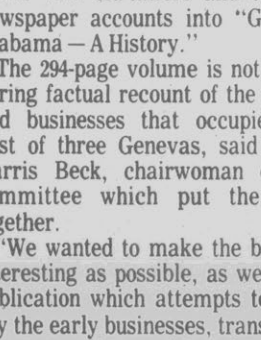
BETSY DRAKE LEWIS' DECORATING TIPS
BE SURE TO CONSIDER FABRICS
Never before in the history of the furniture industry has there been a greater selection of fabrics as there is today.
So, when you're shopping for sofas and chairs, be sure you take advantage of the wonderful choices you have in fabric on those pieces.
First, you can consider the TYPE of fabric you want, considering its material, texture, cleanability, durability, and the "look" you want. Manufacturers have made great progress in offering all kinds of fabrics to satisfy those looking for practical and beautiful fabrics, and combinations of both.
And, second, you'll want to think about the COLORS of the fabrics you choose, and whether you want patterns of plain colors, and if you want patterns, what kind.
Here again, you have a world of opportunity to decorate the way you want to by letting the fabrics on the pieces you choose express the mood, feeling and color you desire.
We have a great selection of all the popular fabrics today on our sofas and chairs to give you beauty--and to help you solve your decorating problems. So come in and browse--and let us assist you in your all-important choices of fabrics.
Betsy Drake Interiors
425 Greenville Boulevard • (919) 756-9111
"SOMETHING BEAUTIFUL IS ABOUT TO HAPPEN"

1/2 OFF
DON'T MISS IT!!
New Spring And Fall Merchandise
Storewide and also in Warehouse
Tom Togs Factory Outlet
1900 Dickinson Avenue—Greenville
And
TROCADERO TOM TOGS FASHIONS
Located On S. Memorial Drive (Next to Tons O' Toys)
Stores owned & operated by the manufacturers

Sophistication
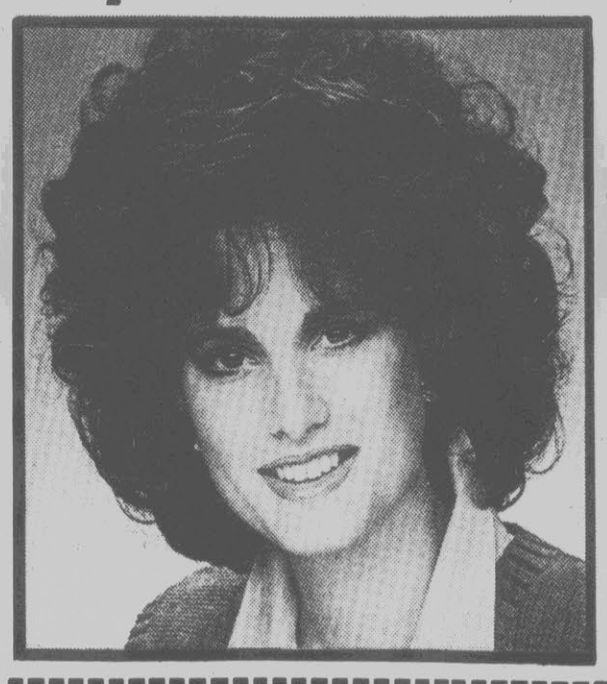
PRESENT COUPON
Grand Award Perm Special (Haircut Included) Reg. $19.75
Now $16.95
Expires Sat., March 18, 1989
Not Open on Mondays
PRESENT COUPON
Lustra Curl ($60.00 Value) Reg. $39.50
Now $32.50
Expires Sat., March 18, 1989
Not open on Mondays
Everyday Low Prices - Haircuts $4.50
Shampoo & Set $4.50 - Shampoo & Blow Dry $5.25
All services performed exclusively by students. No appointment necessary. Nexxus • Long hair slightly higher.
Mitchell's HAIR STYLING Academy
426 Arlington Boulevard 756-3050
Closed Monday
Tues.-Fri. 9 to 9
Sat. 8 to 4:30

Gecko Motif Become A Best Seller In Cards, Toys

By Beverly Creamer
FOR THE ASSOCIATED PRESS

HONOLULU — Bruce Hale can say a lot of good things about geckos.

"They don't do anything bad to you like snakes.

"And they're lovable. In a strange, reptilian sort of way."

On occasion, Hale has even considered the little creations er, uh, noble.

He remembers the night a couple of years ago when he was driving up the Pali with his girlfriend, Susana Brown, an interior designer, and in the dim light he could see a gecko clinging to his windshield.

"Here it was, toes stapled to the windshield, getting buffeted by the wind.

"It was so noble."

It all came to him that instant. The noble gecko facing into the wind, fighting tremendous odds.

Commander Gecko, he thought.

A cape.

Soon a gecko appeared in a cartoon strip he was drawing. Hale is a cartoonist-writer who puts out a newsletter for Hawaiian Telephone employees, and he likes to fiddle around with things like cartoon strips in his spare time.

Then a gecko appeared on his annual Christmas card.

And then his girlfriend flipped.

"I thought, 'Gee,'" says Brown, "I wonder if I can make that into a toy.'"

And so, working together, the two of them did. After a fashion. And after the first dozen or so looked like fat stuffed salamanders or bug-eyed frogs.

But eventually, a stuffed toy gecko made from an aloha print fabric emerged. With suction cups for a good window hold.

Brown sent a bunch of them off to her family for Christmas.

And gave some to friends.

So did Hale.

Pretty soon every friend who got one was ordering two more. And then a store called Hale and Brown about ordering geckos.

Whoa, they thought. Time to fish or cut the bait.

"For me it was just having a dream and saying, 'OK, it's time to make it reality,'" says Hale.

"I can't say marketing toy geckos was my dream, but working on my own was," says Brown.

So they decided to try it.

Presto. The little fellows caught a market toehold, priced from about $15 to $55 depending on size. And why not? In the past year geckos have come on strong on T-shirts and sleepwear. They've even inspired a raft of copiers in Korea and Taiwan.

As they pressed on, Hale and Brown culled friendly advice about sources of materials and labor from the state Department of Business and Economic Development, from friends in business, even from the Chamber of Commerce. "It's great," says Hale. "There's a company that makes eyes. In Brooklyn."

Then they pooled $30,000 in savings and borrowed funds from friends and family. Brown quit her job to work full-time on Gecko Stufs and was soon tramping the pavement signing up new customers. "Stores that are calling me for the product now, six months ago said, 'We're not going to carry geckos.'"

The little fellas have been in stores for just over a year now, and they're selling well. Now the two partners are bringing out new characters, and even a gecko fable in book form.

"I couldn't find anything on geckos after my brief search of the literature so I said, 'What the heck,' and made it up," says Hale. "But they are supposed to bring good luck."

The new characters include a large, black, evil bofo.

"He's kind of a toad Darth Vader, with suction cups," says Hale.

Even before they decided about him they did mock-ups of several new creatures and took them to a preschool and watched what the children picked up.

The bofo was never far from chubby little fingers.

Hale and Brown are dreaming up new gecko stories aloud. "Teen-age mutant geckos?" she ponders.

"Ninja gecko?" he asks.

And they've even begun exporting to Japan where one merchandiser plans a giant gecko extravaganza this summer.

"They're like an animal ambassador of the aloha spirit," Hale says. "You want to protect them. You don't want to hurt them."

Adopt-A-Pet

The Pitt County Humane Society Pet of the Week is this spayed female brown Chesapeake bay retriever, with shots, on heartworm prevention. To adopt her, call the Pitt County Humane Society, 756-1268.

Also being sought homes by the Pitt County Humane Society are the following:

Two 8-week-old birddog puppies; a 7-week-old mixed golden retriever puppy; an 11-week-old mixed German shepherd puppy; two 9-week-old mixed terrier puppies; three 11-week-old mixed Lab puppies; a 4-month-old mixed huskey puppy; a male yellow Lab; a spayed collie-Lab; a male beagle; a spayed female shepherd-boxer; a neutered male Airdale; a spayed female mixed retriever; a spayed female huskey-shepherd; a male white mixed German shepherd; a spayed female miniature mixed shepherd; a male shepherd-collie; a spayed female shepherd-Lab; a male shorthaired mixed collie; two spayed female black mixed Labs; a female black peekapoo; a male mixed cocker spaniel, and a male terrier-huskey. All have shots started, are dewormed and on heartworm prevention. Humane Society, 756-1268.

A spayed female gray tabby cat and a spayed female tortoiseshell cat. Both have shots started and are dewormed. Humane Society, 756-1268.

A 10-week-old black and tan part-Labrador retriever puppy. 753-5213.

Two 10-week-old mixed golden retriever puppies and two 10-week-old mixed collie puppies. All have shots and are dewormed. At foster home. 355-5998.

Three 10-week-old Lab-shepherd puppies, dewromed. 756-1644 or 827-5573.

Found on Hooker Rd. — a neutered male silver gray cat with some cream color. 355-2404.

Lost at Simpson — a white neutered male longhaired cat. 830-1012. Leave message.

Found near Memorial Drive — a male part-huskey, probably not full-grown. 752-2756 or 756-7667.

Lost in Cherry Oaks — a male bassett hound. 757-6769.

Found near Parker's Chapel Church — a large male mixed shepherd wearing a blue collar. 551-4655.

Lost on Greenville Blvd. — a male gray cat wearing a red collar. 355-6682.

Found — a male shorthaired medium-sized dog, black and tan with white chest. 756-0893.

Lost in Bell's Fork area — a neutered male black cat, declawed. 355-3275.

Found on Memorial Drive — a male mixed huskey with blue eyes. 756-7667 or 752-2756.

To list an animal in this column, published free of charge each Sunday, call Elizabeth Savage, 756-4867, Bobbie Parsons, 756-1268, or Carol Tyer, 752-6166. Humane Society hours are 2 to 5 p.m. Saturday, Sunday and Monday and the remainder of week, by appointment, 756-1268. To request a Humane Society investigation, call Barbara Haddock, 752-9922. To request assistance for wild animals and birds, call Grifton, 524-4330. To become a member, call 756-1268. Donations to the Humane Society may be sent to P.O. Box 8121, Greenville, N.C. 27835.

Editor's note: The deadline for entries in each Sunday's column is Thursday at 4 p.m.

Book Business Sidetracks Man From School Plans

By Jim Warren
FOR THE ASSOCIATED PRESS

LEXINGTON, Ky. — John Glover's career hasn't gone by the book, but it has been filled with volumes.

A slim man with a mustache and wire-rim glasses, Glover owns and operates Glover's Bookery, a shop of used and rare books popular among lovers of old books, postage stamps and other ephemera.

It's a successful business, but Glover never planned to be a businessman. He wanted to be an archaeologist.

Glover came to the University of Kentucky from Florida in the mid-70s to take graduate courses. Just as he was settling in, his professor took a year's sabbatical. Glover had to find something to do until the professor returned.

Glover and his wife, Carey, were avid book collectors. Their home was lined with stacks of old books. So, opening a used-book store seemed a profitable, and fun, way to spend the year.

"Trouble was, we didn't know how much work it was going to be," Glover says.

Inventory was easy. The Glovers simply stocked store shelves with books from home.

"That just about led to a divorce," Glover says. "All the books I wanted to sell, my wife wanted to keep; and all the books I wanted to keep, she wanted to sell."

The early going was tough. Hours were long. Often, Glover worked all week, then got up before dawn on Saturday and drove hundreds of miles on book-buying trips.

"We started out with $300 and 3,000 books. No business experience whatsoever. No idea what we were doing," he says. "We ate a lot of beans for lots of months."

Scissorsmith Hair Designs
758-7570
103 Eastbrook Dr.
☆ March Special ☆
Sculptured Nails
$35
Mon.-Fri. 9:00 until Sat. 10:00 until
Offer good with coupon only
Sheila French

Guiselle Echeverri
Professional Hairstyling
At G-J's Beauty Care
756-3713 756-2992

Something's New at
Mill's Country Store
3210 S. Memorial Dr.
We now have a Ladies Clothing Outlet Room with factory overruns and irregulars. Items that retail for 39.95, we have
for 7.95
Check us out!
355-2312

BALDWINS
FASHION APPAREL
The Plaza Greenville
SUNDAY SPECIAL
SUNDAY ONLY!
ENTIRE STOCK SPRING
DRESSES & SUITS
MS. JR. PETITE & ½ SIZES
25% OFF
THE MARKED PRICE
SALE INCLUDES SALE PRICED & REGULAR PRICED DRESSES & SUITS. SUNDAY ONLY!

Larry's Carpetland presents
20% OFF*
Inlaid Savings Time
Now's the time to save on beautiful, durable Congoleum inlaid vinyl floors, and enter the Congoleum Inlaid Savings Time Sweepstakes! Save 20% on Congoleum Esteem,® Innovation,® Reflection,® Triumph,® and new Dynasty™ in up-to-the-moment styles and colors. The beauty of these rich-looking inlaid floors will endure year after year thanks to the stain-resistant CHROMABOND® Protection System or SCUFF-TUFF™ Formula.
Enter the Congoleum Inlaid Savings Time Sweepstakes now to get your hands on these fabulous prizes:
GRAND PRIZE— Baume & Mercier matching 18K gold men's and women's watches with diamond set bezel and dial. (Approx. retail value: $23,200)
First Prize— 14K Gold Necklace Inlaid with Diamonds (approx. retail value: $5,500)
Second Prize— 14K Gold Necklace Inlaid with Diamonds (approx. retail value: $3,200)
Hurry Offer Ends Soon!
Congoleum® The Beauty Endures
Sweepstakes entries must be received by May 12 1989. Open to U.S. & Canada residents 18 years or older. Void in the Province of Quebec, Canada and wherever prohibited by law. No purchase necessary to enter.
Larry's Carpetland
3010 E. 10th St.
GREENVILLE 758-2300
*discount off regular retail price
© 1989 Congoleum Corporation Printed in U.S.A.

Books, Films Deal With Portugal's Wars In Africa

By Susan Linnee
THE ASSOCATED PRESS

LISBON, Portugal — The young man in the film looks down at his feet uncomfortably and says: "I don't like to mention that my brother died in the war in Africa. It makes people uncomfortable. They look at the floor."

In the turbulent years following the April 1974 coup that ended Portugal's 48-year dictatorship and brought independence to its five African colonies, the memory of the country's African wars remained submerged.

But with the arrival of relative political stability, the Portuguese, who sent a generation of young men to fight in Angola, Mozambique and Guinea-Bissau, are beginning to take a look at the war years through the arts.

Joao Botelho, a 38-year-old graphic illustrator and independent filmmaker, was among the first to broach the subject in his 1985 film "Um Adeus Portugues" ("A Portuguese Farewell").

Told in the present through a series of flashbacks by the brother and wife of a Portuguese soldier who died in Angola in 1975, the film is full of longing and sadness. "To die in Africa, and then for nothing," says the dead man's father.

In another scene, a soldier reads by lamplight from a geography book to a group of African children: "the Minho, the Douro, the Tajo," he drones, citing the names of Portuguese rivers they will never see.

In the six months since its publication by the Circulo de Leitores and Dom Quixote Press, the two-volume "Os Anos da Guerra" ("The War Years") has sold more than 50,000 copies. This is a record for a collection of essays, poetry, short stores and excerpts from novels in a country of 10 million inhabitants with the highest rate of illiteracy in western Europe.

Half a dozen publishers turned down the book, saying there was no interest in the subject in Portugal.

For editors Joao de Melo, 40, and Joaquim Viera, 38, the period covered in their book marked a time when their generation faced obligatory conscription or emigration to avoid the draft.

Melo, a novelist who spent three years as a medic in Angola, refers to Portugal's "own little Vietnam" and says the generation that succeeded his doesn't know "how lucky they are not to have been under constant threat of mobilization."

A Defense Ministry report, the first on the 1961-75 conflict, says 8,920 Portuguese soldiers died and another 23,233 were wounded during the wars for independence in three of Portugal's five African colonies. The island colonies of Cape Verde and Sao Tome y Principe achieved independence peacefully.

There are no accurate figures available on the number of Africans dead and wounded in the conflicts.

"Some will say we took a long time to come out with these facts," wrote Gen. Manuel Freire Themuda Barata in his introduction to the report published six months ago. "Others will say it comes much too soon."

Retired Gen. Altino Pinto Magalhes, who served two separate stints in Angola and now heads the Portuguese War Veterans League, says it is a good thing to talk about the war.

"In the beginning the Portuguese supported the war out of a sense of solidarity and patriotism," Magalhes said. "But it was long, 14 years, and then there was no victory."

The league has 53,000 members of the estimated 800,000 Portuguese who saw service in the African wars.

Maj. Manuel Lopes Dias, a spokesman for the Association of Armed Forces Disabled (ADFA), says the organizations's 12,000 members suffer from both physical and pyschological problems, some of them just recently manifest, and many of them aggravated by a painfully slow and complicated Portuguese bureaucracy.

Although "war novels" came out during the period that began Feb. 4, 1961, when African guerrillas attacked a Portuguese police station in Luanda, Angola, the theme of the effect of the colonial wars on Portuguese society is relatively recent.

Lidia Jorge, one of Portugal's leading novelists, says she wrote "A costa dos murmurios" ("The Coast of Whispers") because "those who don't want to confront the pain of this memory created a super-reality, a greater temporal distance that the time that has actually passed." The novel is set in wartime Mozambique.

Fernando da Costa's play, "Um jeep de segunda mao" ("A Second-Hand Jeep") was one of the first public presentations to deal with the wars.

Portuguese state televison (RTP) has never devoted a documentary to the subject but did air an hour-long dramatization late last year of Luis Felipe Costa's short story, "Era uma vez um alferez" ("Once There Was a Corporal") — the story of an engineer drafted into the war who steps on what he believes is a land mine, is exhorted by his captain to be courageous and dies of a heart attack from the stress. The "mine" turns out to be a metal clicker.

The Associated Press/Chris Gardner

Birthday Boys

An old version of the G.I. Joe doll holds up two of the newer models being produced at Hasbro Toy Company in Pawtucket, Rhode Island. He may have shrunk by eight inches, but G.I. Joe's popularity remains strong as he turn 25 years old.

A Look At Old Victorian Bookends

By Country Living
FOR THE ASSOCIATED PRESS

Those old bookends in the attic could be Victorian beauties worth hundreds, or even thousands, of dollars.

A beguiling bevy of bookends was made from the late 1800s through the early 1900s, according to an article in the current issue of Country Living. There were figures of poets and authors, ships, women with flowing tresses and animals from dogs to elephants.

Many of the motifs express Art Nouveau's free-flowing naturalistic designs, the simplicity of form and fine handcrafting of the Arts and Crafts movement and the stylized patterns of Art Deco.

Today, prices for the bookends range from less than $50 to hundreds of dollars for artist-signed pieces. Bookends that are the known work of a much-esteemed artist can sell for thousands of dollars at an auction house.

Bookends did not become household accessories until the 1880s, when the invention of the linotype made book publishing less expensive and prompted more people to buy books.

The Victorians, it seems, quite literally accepted English Prime Minister Disraeli's warning, "Beware the man of one book." To accommodate the rapidly increasing presence of books in homes of the less affluent, thousands of decorative bookends were produced to hold the row of books that formed a family's library.

The bookends generally were about four to 12 inches tall. The United States and other countries produced bookends in various metals — bronze, copper, brass, pewter, iron and steel — as well as glass, ceramics, wood and plaster of paris.

Themes included classically sculptured figures of patriots, authors and composers, as well as children, animals, flowers, nudes and reproductions of well-known artworks.

Metal bookends, highly favored and prolifically produced in this country, are most frequently found at antique shows, shops and estate sales. The Pompeiian Bronze Works of New York City issued bookends that were matching busts of Dante and Beatrice. Bradley & Hubbard, of Meriden, Conn., made relief scenes of Pilgrims and the Lincoln Memorial as well as busts of Whittier and Dickens.

Because brass was less expensive than bronze, the firm used it as a base metal in their less expensive "bronzed" bookends for those who could not afford all-bronze pairs.

Metal bookends also appeared as desk-set components. Outstanding are those from the Tiffany Studio in New York City. Tiffany's 1920 catalog listed bookends in the Zodiac pattern ($18) and the Abalone design ($28) with grapevines and grapes made of abalone shell disks.

Pottery bookends to hold editions of Emily Dickinson's poetry were made by numerous American makers, and the Roseville brand can be found for less than $50.

Those who favor the country charm of French faience will like the Quimper bookends boasting playful figures of Breton children or peasants created by the Maison Henriot Factory.

Glass bookends range from the icy beauty of Lalique to the more affordable American glassmakers such as Fostoria, Heisey and Cambridge.

Older Americans Having More Decaying Teeth

LAT-WP NEWS SERVICE

The good news from researchers is that people are keeping their teeth longer.

But, according to Better Homes and Gardens magazine, the bad news is that older Americans are suffering more tooth decay.

In a recent nationwide study, 63 percent of the elderly who had teeth also had cavities, reports Dr. James P. Carlos, chief of epidemiology with the National Institute for Dental Research.

The problem is compounded because many older people have receding gum lines, which expose tooth roots to decay-causing acids. In old age, cavities can be difficult to treat.

People who suffer "dry mouth," or reduced saliva flow, may also have more decay. Saliva lubricates the mouth, washes food away from around the teeth, and neutralizes decay-causing acids. Dry mouth is sometimes a side effect of medications used to treat conditions such as high blood pressure, allergies and cancer. One partial remedy: artificial saliva mouthwash, recommended by dentists. Fluoridated mouthwashes can also help.

Thursday Opening By Martin Players Of Neil Simon Play

WILLIAMSTON — The Martin Community Players is presenting three evening productions of Neil Simon's play, "The Good Doctor," with opening night Thursday at 8 p.m.

Two additional performances will be given, on Friday and Saturday evenings at 8 p.m. All performances will be in the Martin County Auditorium located at Williamston High School.

Admission is $3 for adults and $2 for students and senior citizens.

swiss precision sewing machines
Bernina Sewing Machines
Bernina World of Sewing, Inc.
638C E. Arlington Blvd.
Greenville, N.C. 27858
756-1286
Now in Bernina World
The Sheer Delights Collection
a complete line of
Smocking & French
handsewing supplies
Workshops & Pleating
service available
Greenville's only authorized
Bernina & Elna dealer

Portraits SOUTH
invites you and your friends to view the portfolios of artists available for commission.

By appointment:
Wednesday, March 15
Jefferson's
1720 West Fifth Street
Greenville, N.C. 27835
919/752-6195
For Additional Information:
Sally Grine
2207 Sulgrave Drive
Wilson, N.C. 27893
919/291-1664

•Vertical Blinds
•Top Treatments
•Duette & Verosol
•Custom Draperies
•Custom Bedspreads
•Mini & Micro Blinds
•Balloon & Roman Shade
•And More!
Country Drapery & Fabric Shop
756-2876

Crime Stoppers
If you have information on any crime committed in Pitt County, call Crime Stoppers, 758-7777. You do not have to identify yourself and can be paid for the information you supply.

Pitt County Schools Presents...
1989 Series
Community Briefings
Monday, March 13.....Rose High School
Wednesday, March 15.....North Pitt High School
Monday, March 20 .....Farmville Central High School (7:30 a.m.)
Monday, March 20.....D.H. Conley High School
Thursday, March 23.....Ayden-Grifton High School
•Each briefing will be conducted by Dr. Edwin L. West, Jr., Superintendent.
•Each briefing will be held in the High School's Cafeteria at 5:30 p.m. unless otherwise listed.
•Topics of discussion will include the components of the 1989-90 school budget.
•For further information, contact the Office of Public Information at 830-4258.

PUBLIC NOTICE

County of Pitt
City of Greenville

NOTICE OF HEARING BY
BOARD OF ADJUSTMENT OF THE CITY OF GREENVILLE

A public hearing will be conducted by the Greenville Board of Adjustment upon a request by Joyce Holland whereby the petitioner desires to obtain a variance from Section 32-15 to allow a lot not have frontage on a public street to be used as a building site. If the variance is granted the petitioner seeks to obtain a special use permit under the Section 32-32(j) of the Zoning Ordinance in order to allow the placement of a manufactured home on the north side of N.C. 33, approximately 1 mile east of North Greene Street on an unimproved road. The property is zoned RA-20 "Residential/Agricultural".

The time, date, and place of the public hearing will be at 7:00 PM, Thursday, March 23, 1989, in the City Council Chambers of the Municipal Building.

—

NOTICE OF HEARING BY
BOARD OF ADJUSTMENT OF THE CITY OF GREENVILLE

A public hearing will be conducted by the Greenville Board of Adjustment upon a request by Dr. and Mrs. Barry Moore whereby the petitioner desires to obtain a variance from Section 32-15(1)(a) of the Zoning Ordinance in order to divide their 3.33 acre lot and sell a portion of the lot as a separate building site at the end of Martinsborough Road, 641 feet north of the intersection of Martinsborough Road and Granville Drive. The property is zoned R-15S.

The time, date, and place of the public hearing will be at 7:00 PM, Thursday, March 23, 1989, in the City Council Chambers of the Municipal Building.

—

NOTICE OF HEARING BY
BOARD OF ADJUSTMENT OF THE CITY OF GREENVILLE

A public hearing will be conducted by the Greenville Board of Adjustment upon a request by Shady Knoll Limited Partnership whereby the petitioner desires to obtain a variance from Sections 9-6-5 of the Flood Damage Prevention Ordinance in order to exempt mobile home park from the required first floor elevation requirements. The mobile home park is located at the intersection of Mumford Road and N. C. 33. The property is zoned RA-20 "Residential/Agricultural" and FW "Floodway".

The time, date, and place of the public hearing will be at 7:00 PM, Thursday, March 23, 1989, in the City Council Chambers of the Municipal Building.

—

NOTICE OF HEARING BY
BOARD OF ADJUSTMENT OF THE CITY OF GREENVILLE

A public hearing will be conducted by the Greenville Board of Adjustment upon a request by James Evans and wife, Brenda Evans whereby the petitioner desires to obtain a variance from Section 32-30 and 32-21 of the Zoning Ordinance in order to allow an addition to a non-conforming use located at 1307 South Greene Street. The property is zoned R-6 "Residential High Denisty".

The time, date, and place of the public hearing will be at 7:00 PM, Thursday, March 23, 1989, in the City Council Chambers of the Municipal Building.

—

NOTICE OF HEARING BY
BOARD OF ADJUSTMENT OF THE CITY OF GREENVILLE

A public hearing will be conducted by the Greenville Board of Adjustment upon a request by David Mitchell, II whereby the petitioner desires to obtain a special use permit under Section 32-56(o) of the Zoning Ordinance in order to allow the operation of a private night club at 1002 Evans Street. The property is zoned CDF "Downtown Fringe Commercial".

The time, date, and place of the public hearing will be at 7:00 PM, Thursday, March 23, 1989, in the City Council Chambers of the Municipal Building.

—

NOTICE OF HEARING BY
BOARD OF ADJUSTMENT OF THE CITY OF GREENVILLE

A public hearing will be conducted by the Greenville Board of Adjustment upon a request by Pitt County Mental Health Center whereby the petitioner desires to obtain a special use permit under Section 32-42.3(b) of the Zoning Ordinance in order to allow the operation of a day care program for adults at 2307 East Fourth Street. The property is zoned R-6 "Residential High Density".

The time, date, and place of the public hearing will be at 7:00 PM, Thursday, March 23, 1989, in the City Council Chambers of the Municipal Building.

—

NOTICE OF HEARING BY
BOARD OF ADJUSTMENT OF THE CITY OF GREENVILLE

A public hearing will be conducted by the Greenville Board of Adjustment upon a request by Dennis O'Neal whereby the petitioner desires to obtain a special use permit under Section 32-50(e) of the Zoning Ordinance in order to allow a fraternity or sorority house at 612 East Tenth Street. The Property is zoned O & I "Office and Institutional".

The time, date, and place of the public hearing will be at 7:00 PM, Thursday, March 23, 1989, in the City Council Chambers of the Municipal Building.

—

NOTICE OF HEARING BY
BOARD OF ADJUSTMENT OF THE CITY OF GREENVILLE

A public hearing will be conducted by the Greenville Board of Adjustment upon a request by The Pantry, Inc. whereby the petitioner desires to obtain a variance from Section 32-109.17(c) of the Zoning Ordinance in order to allow the placement of a 375 square foot sign on a flag pole at The Pantry located at 316 E. Tenth Street. The property is zoned CDF "Downtown Fringe Commercial".

The time, date, and place of the public hearing will be at 7:00 PM, Thursday, March 23, 1989, in the City Council Chambers of the Municipal Building.

—

NOTICE OF HEARING BY
BOARD OF ADJUSTMENT OF THE CITY OF GREENVILLE

A public hearing will be conducted by the Greenville Board of Adjustment upon a request by C. L. Summerlin whereby the petitioner desires to obtain a special use permit under Section 32-65(e) of the Zoning Ordinance in order to allow the operation of a flea market mall at the intersection of River Bluff Road and N.C. 33 East, directly behind Putt Putt Golf and Games. The property is zoned Ch "Highway Commercial".

The time, date, and place of the public hearing will be at 7:00 PM, Thursday, March 23, 1989, in the City Council Chambers of the Municipal Building.

Lois D. Worthington
City Clerk

Crossword

By EUGENE SHEFFER

ACROSS
1 Trucker's truck
5 Painter Gustave
9 Sprite
12 "Bonanza" son
13 Follow orders
14 Tint
15 Ineffectual fellow
16 Inlet
17 Terminus
18 Something to wish upon
19 Golf aid
20 Australian rock group
21 Cry of discovery
23 Ewe's mate
25 Longtime FBI head
28 Use
32 Of sound
33 Actress Dunne
34 Threefold
36 Fantasy beings
37 Bagel topper
38 Actor Lowe
39 Comic's offering
42 School org.
44 Bluish green
48 Blvd.'s kin
49 Folk-singer Joan
50 Set fire to
51 Actor Kilmer
52 Boleyn
53 Memory aid
54 Mont Blanc, e.g.
55 Appends
56 Greek vowels

DOWN
1 Does carpentry
2 Fix copy
3 One Bear
4 Not perfect
5 No or X
6 Hautboy
7 Famed rider
8 Ogle
9 Paradise
10 Mountain cat
11 G-men
20 Hard to believe
22 Caller's greeting
24 Acid type
25 "Top — " (movie)
26 " — Town"
27 Bauxite, e.g.
29 Lunar vehicle
30 "A Chorus Line" song
31 Toady's word
35 Balloon
36 Eats a la cattle
39 Coffee
40 Track
41 Seaweed
43 Care for
45 Call it a day
46 Stellar bear
47 Hill builders
49 Sheepish comment

Solution time: 28 mins.

N	E	W	■	M	E	S	A	■	B	E	A	D
O	R	O	■	E	R	I	C	■	E	R	L	E
W	A	R	P	A	I	N	T	■	H	A	L	E
■	■	L	I	N	E	■	■	S	A	T	Y	R
S	I	D	E	S	■	T	O	L	L	■	■	■
L	O	W	S	■	T	U	G	O	F	W	A	R
E	T	A	■	B	E	R	L	E	■	A	L	A
W	A	R	P	L	A	N	E	■	T	R	I	M
■	■	■	H	U	M	S	■	J	O	L	T	S
H	O	N	O	R	■	G	O	G	O	■	■	■
O	V	E	N	■	W	A	R	H	O	R	S	E
L	A	C	E	■	A	V	O	N	■	D	E	N
E	L	K	S	■	N	A	G	S	■	S	A	D

Yesterday's answer 3-11

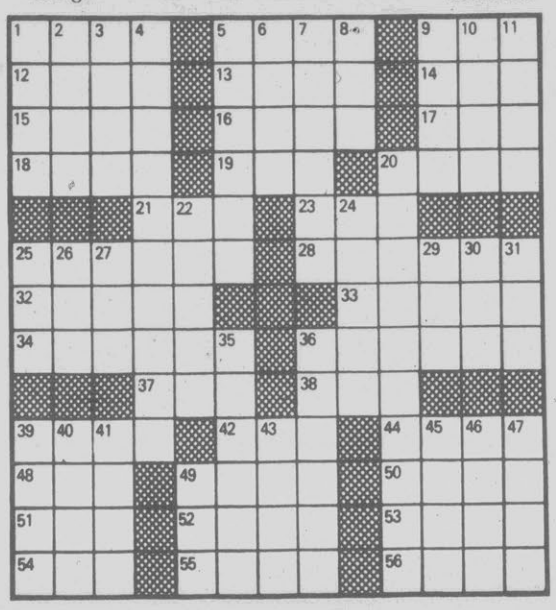

CRYPTOQUIP

3-11

NUG BZNNZGMN XGNBJYA FGXMJY: UG'M HYGRN RN FCNNZXH YGQRYAM.

Yesterday's Cryptoquip: CAN YOU CALL THE NOTED LUGGAGE DEALER'S STORY HIS CASE HISTORY?

Today's Cryptoquip clue: N equals T

The Cryptoquip is a simple substitution cipher in which each letter used stands for another. If you think that X equals O, it will equal O throughout the puzzle.

Horoscope

From The Carroll Righter Institute

FORECAST FOR SUNDAY March 12

ARIES (March 21 to April 19): Never give up—keep on laughing and Aries, the Ram, wins every time. Get back to your true spirit as positive energy is flowing again.

TAURUS (April 20 to May 20): Shop for home furnishings and plan spring-time maintenance projects. A short trip to a favorite spot is recommended.

GEMINI (May 21 to June 21): The day may feel like not much is happening. The later day brings lively action with friends and family. Domestic affairs rate high.

MOON CHILDREN (June 22 to July 21): Lend support to young family member's projects. Know when to stand pat and when to give in where sharing is involved.

LEO (July 22 to Aug. 21): Avoid dwelling on frustrations from the past. Set a new agenda that is more eventful. Avoid playing favorites when dealing with siblings.

VIRGO (Aug. 22 to Sept. 22): Change your thinking to positive and throw out emotional spooks that affect self-confidence and security. Prepare for the week ahead.

LIBRA (Sept. 23 to Oct. 22): You may be saying "why me" when an unpleasant situation presents itself. Blaming fate will not forestall the need to make changes.

SCORPIO (Oct. 23 to Nov. 21): There is no time or place more appropriate than now to show others how much you care about them. Use your positive thoughts.

SAGITTARIUS (Nov. 22 to Dec. 21): You feel good. Enjoy driving somewhere. Practical things may be set aside today. Keep discussions light and easygoing.

CAPRICORN (Dec. 22 to Jan. 20): When you worry money leaves your hands rapidly. Make contact with older people. The evening hours support gourmet dining and music.

AQUARIUS (Jan. 21 to Feb. 19): Relationships are light and cheery. Heart-to-heart talks with your companion are good for mutual happiness. Preserve your strength.

PISCES (Feb. 20 to March 20): Attitudes improve and a cloudy day turns to emotional sunshine. Seek out areas of future disagreement and mend your fences today.

(c) 1989, The McNaught Syndicate Inc.

FORECAST FOR MONDAY March 13

ARIES (March 21 to April 19): Yak-yak over unimportant issues may get on your nerves. Be health-conscious and stay with activities that are good for you.

TAURUS (April 20 to May 20): Inventive ideas pay off. use established procedures to introduce ideas. Keep quality in mind as well as quantity.

GEMINI (May 21 to June 21): You are at the top of the popularity list. Overly confident can cause you to make risky moves. Test the water before you jump in.

MOON CHILDREN (June 22 to July 21): Don't be a yes-person. Tell it like it is and take a straight approach. Use respect as an expression of approval.

LEO (July 22 to Aug. 21): Heed the advice of an expert. You are gaining financial independence. It is time to exchange phone numbers with that someone special.

VIRGO (Aug. 22 to Sept. 22): Keep a low profile and avoid cranky cohorts. Put off the answer to an important question until you investigate further.

LIBRA (Sept. 23 to Oct. 22): Add interesting innovations to work procedures and avoid boredom. A festive evening could spill over into the early morning hours.

SCORPIO (Oct. 23 to Nov. 21): It is a bummer when you are in a job that you feel is insignificant or unworthwhile. Make an assessment and prepare for change.

SAGITTARIUS (Nov. 22 to Dec. 21): Someone important may be giving you the royal treatment. Be sure to look your best. Now is the time to pursue romance.

CAPRICORN (Dec. 22 to Jan. 20): Keep your eye open for a spicy, romantic partner. Avoid making comparisons. This could be the start of something great.

AQUARIUS (Jan. 21 to Feb. 19): You may feel that your sex life is sliding down hill. Try the gourmet routine, instead of fast food. Be a better listener.

PISCES (Feb. 20 to March 20): Avoid activities that put your safety at risk. You may feel that you can get away with more than you really can.

(c) 1989, The McNaught Syndicate Inc.

Bridge

By CHARLES GOREN AND OMAR SHARIF

A MATTER OF COUNTING

North-South vulnerable. West deals.

NORTH
♠ A Q 7 4
♡ K J 10 8 2
◇ 6 3
♣ Q J

WEST
♠ 10 2
♡ 9 6 3
◇ A K 5 2
♣ A 8 7 4

EAST
♠ K
♡ 7 5 4
◇ J 10 8 7
♣ 10 9 6 5 2

SOUTH
♠ J 9 8 6 5 3
♡ A Q
◇ Q 9 4
♣ K 3

The bidding:

West	North	East	South
Pass	1 ♡	Pass	1 ♠
Pass	2 ♠	Pass	4 ♠
Pass	Pass	Pass	

Opening lead: King of ◇

We wrote a book some years ago entitled "Go With the Odds." But to do so when that course is an exercise in futility is sheer stubbornness on your part.

The auction was quite simple. With the equivalent of an opening bid facing an opener, South bounced right into game as soon as a fit had been located.

West led the king of diamonds, and East signalled with the jack. There followed in quick order the ace of diamonds and ace of clubs to complete the defensive book, then a low diamond. Declarer ruffed in dummy with the seven, came to hand with the ace of hearts and then had to decide how to play the trump suit for no loser.

Anyone with only a rudimentary knowledge of the probabilities should be aware that the percentage play with 10 cards missing the king is to take the finesse. So declarer led the jack of spades and, when West produced the two, flew up with the ace to drop the king! Making four-odd.

What made South abandon the probabilities? Had he seen the king of spades in the East hand?

To all intents and purposes, yes! West, who was a passed hand, had already shown up with 11 points in the minors. Had he held the king of spades as well, he would certainly have opened the bidding. Therefore, East was marked with the king.

Incidentally, if West doesn't cash the ace of clubs, declarer should play on clubs before he touches spades. When he discovers West has the ace of clubs, he can't go wrong in trumps.

Available for a limited time as a special offer is a two-for-one package of DOUBLES booklets. For your copies send $3 to "GOREN DOUBLES," care this newspaper, P.O. Box 4426, Orlando, Fla. 32802-4426. Make checks payable to "Newspaperbooks."

Tired Of All That Junk In Your Garage?
Then Call Our Classified Department
At 752-6166 And One Of Our Friendly
Ad-Visers Will Help You Move It!

FUNKY WINKERBEAN

BC

PHANTOM

SHOE

THE WIZARD OF ID

BLONDIE

PEANUTS

FRANK & ERNEST

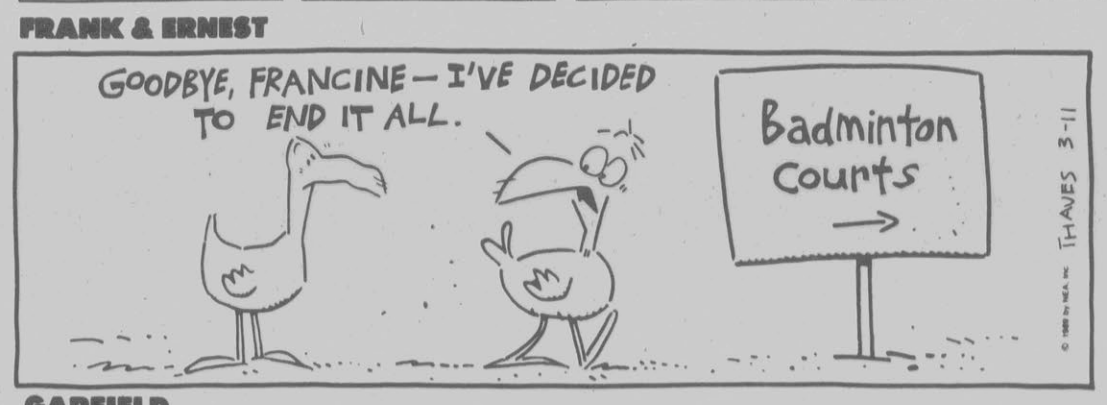

BEETLE BAILY

GARFIELD

Around The House

Loans, Homeowner IRA Among Bills Before Congress

By David W. Myers
LAT-WP NEWS SERVICE

Mortgages with a 6 percent interest rate for first-time home buyers, use of a tax-advantaged savings account and IRA for a down payment and wider availability of low-interest FHA loans are some of the highlights of nearly a dozen bills being considered in Congress.

Some of the proposals have already been introduced, while others are expected to be submitted later this month. All could face an uphill battle, as lawmakers try to cope with a variety of other pressing issues and struggles to cut federal spending.

Despite these pressures, some housing experts are optimistic that Congress this year will approve legislation aimed at easing the nation's affordable-housing problems.

"This could be Congress' Year of Housing," said Don Campbell, staff director of the Senate Housing and Urban Affairs subcommittee and chief housing aide to Sen. Alan Cranston, D-Calif.

"Some of these proposals are going to cost money, but I think the nation's housing problems have gotten bad enough that some (lawmakers) are ready to do something about it in a big way," Campbell said.

While housing advocates are pleased that so many bills have been introduced early in the legislative session, they're still waiting for what some simply call "The Big One" — The National Affordable Housing Act.

The measure, which may be introduced later this week by Cranston and Sen. Alfonse D'Amato, R-N.Y., could be the most sweeping housing legislation proposed in a decade.

The bill would enhance incentives for builders and investors who provide low- and moderate-income housing, and also would provide incentives to encourage more state and local governments to improve housing programs in their area.

For example, the federal government could provide seed money that local agencies would loan to neighborhood developers, or could guarantee loans to builders who produce low- and moderate-income housing.

The bill would also make low-down payment FHA loans widely available to buyers in high-cost housing states such as California.

Taxpayers would be allowed to use money in their individual retirement accounts to purchase a house and could also put up to $2,000 a year in the tax-deferred accounts to save for a down payment.

Many parts of the Cranston-D'Amato legislation overlap other Senate proposals. It is expected that most of the other housing-related bills will be merged into the Cranston-D'Amato plan to form an omnibus bill "that will deal with housing in a comprehensive, big-picture manner," said Floyd Williams, a lobbyist for the National Association of Home Builders.

Key provisions of the major proposals now on Capitol Hill would:

• Make the FHA program viable in all areas.

Most FHA loans are 30-year, fixed-rate mortgages that require a down payment of about 5 percent. Since the FHA guarantees the mortgage, lenders are more willing to make a loan to borrowers who have a small down payment or would have trouble qualifying for a conventional mortgage.

But the FHA cannot insure loans of more than $101,250, making the program of little use in high-cost housing areas, where much larger loans are needed to buy a house.

A bill authored by Rep. David Price, D-N.C., would alter the program so the FHA could make loans on properties whose purchase price did not exceed 95 percent of the median price of homes in the area.

• Permit Use of IRA money for down payments.

A number of proposals would allow home buyers to use money in their individual retirement accounts, 401k savings plans or other pension plans as a down payment on a home. Now, such money can only be invested in bank certificates of deposits, stocks and bonds, and a handful of other items.

Under the Cranston-D'Amato plan, up to $10,000 in retirement savings could be used to purchase a house. The money would be considered an investment — just like a bank certificate of deposit — so the buyer would not have to pay a stiff withdrawal penalty.

The bill also would allow taxpayers to put up to $2,000 a year in the tax-free accounts to save for a down payment.

A bill in the House of Representatives is less generous. Authored by Rep. Gerald Kleczka, D-Wis., it would allow first-time buyers to withdraw up to $5,000 from their retirement accounts to purchase a home.

• Make available low-rate loans for first-time buyers.

A bill authored by Rep. Henry B. Gonzalez, D-Texas, new chairman of the influential Banking, Finance and Urban Affairs Committee, would establish a "National Housing Trust" that would provide a federal subsidy to first-time home buyers. The subsidies would effectively reduce the interest rate on a borrower's 30-year loan to 6 percent.

Garden Clinic

Q. I use a fireplace insert and am putting the ashes aside to use on my garden vegetables next year. I have read in at least one source that some wood scraps contain heavy metals. The scraps I have are non-creosote treated woods that are used for outdoor building and also wood from buildings that were painted with leaded paint. My question is, do plants such as vegetables concentrate any heavy metals that wood ashes may contain in quantities enough to cause heavy metal poisoning when eaten?

A. One should proceed with caution if metals such as lead are known to be in wood ashes. Soils would tolerate about 20 pounds, a full five gallon pail, of ashes per 1000 square feet. Heavy metal accumulation would not be serious if ashes are used at this rate. Leaf lettuce is probably the most sensitive of the commonly grown vegetables for heavy metal toxicity.

Q. How large will weigela grow?

A. Weigela can get 6 to 8 feet tall with a similar spread. Weigela is a good border shrub with flowers. Its tubular flowers attract hummingbirds as well.

Q. When is the Davidson Horticultural Symposium?

A. The Davidson Horticultural Symposium will be March 21 and 22 at Davidson College. Henry Cathey, director of the U.S. Arboretum in Washington, D.C., will speak on "The New Ethic in American Gardening" at the Tuesday evening session. Christopher Lloyd, a British garden writer, will speak on Wednesday. Other speakers include J.C. Raulston of N.C. State University and Angela Danadjieva, an environmental designer from Tiburon, Calif. Brent Heath, a third-generation daffodil grower from Tidewater, Va., will speak on "Bulbs as Companion Plants." The Tuesday evening session costs $13.50 and the Wednesday session costs $30. For more information call Nan Hubbard at 704- 892-5266 or write P.O. Box 1145, Davidson N.C., 28036.

Q. Each year my Southern peas rot off at the soil. Is there anything I can do to prevent this?

A. Delay planting until the soil has warmed thoroughly. Plant the peas in an area that has not had peas or beans for three to five years. Plant seed that has been treated with a fungicide.

Here's The Answer

By Andy Lang
THE ASSOCIATED PRESS

Q. — We are going to finish our attic soon and get the use of a couple of extra bedrooms. It isn't very light up there now and we are considering having a dormer built on one side. The price of the project has scared us a little and we are wondering whether there is any alternative. We don't need a dormer for extra space, merely for extra light. Any suggestions?

A. — Look into the possibility of obtaining the needed light with one or two skylights built into the roof. Some of the modern skylights are very attractive and add to overall appearance as well as furnishing extra light.

———

Q. — A clothes dryer and washer soon will be installed in our basement. It is going to be a tricky job to make a wall opening so the the dryer can be vented to the outside. Can this be skipped and is there an alternative?

A. — Don't even think about getting a clothes dryer for your basement if it is not going to be vented to the outside. The extra moisture it will spill into the house can cause all kinds of trouble. Hot air coming out of the dryer will find its way upstairs. One of several things it will do is force an air conditioner to work overtime. By all means, vent the dryer to the outside no matter how "tricky" the job is.

Q. — We soon will have some remodeling done to our house. We know about the necessity of getting a permit but wonder what will happen if a permit is not obtained. We are afraid the building department will notify other town authorities and the assessment on our house will go up, increasing our taxes.

A. — Yes, the information about your remodeling will be passed along to the proper authorities and you may get an extra assessment for tax purposes. But the results can be a lot worse if you try to skip the permit. There have been cases where house owners have had to dismantle a piece of new construction because they neglected the permit procedure. Many times the assessment is less than anticipated. Even if it isn't, you have the right to appeal the new assessment figure. But all that is beside the important point: doing the work without a permit is against the law.

———

Q. — We recently bought a house in the country for use as a vacation or second home. It has a very steep roof. Since it is due for reroofing, we wonder whether there is any special color that will tend to make the roof lines seem somewhat lower. We intend to use asphalt shingles.

A. — Just be sure to select shingles that are dark in color. A dark color makes a high roof seem less towering.

———

Q. — Our roof must be reshingled soon. I plan on doing it myself. I have had some experience on roofs, although I have never put on shingles. Is there anything I should know?

A. - A hundred things. Here are a few of them. Be sure to wear construction-type shoes with rubber soles. Do the work on a day when it is warm but not hot. Stay off the roof if the weather is even a tiny bit wet. Secure ladders top and bottom and keep the roof surface free of debris. Watch out for power lines. Keep people away from the work area. And don't get on the roof unless you are sure of your footing.

———

(You can get a copy of "A Homeowner's Guide to Quality Roofing," including an asphalt shingle color guide, by sending $1 and a long, stamped, self-addressed envelope to Know-How, P.0. Box 477, Huntington, N.Y., 11743. Questions of general interest will be answered in the column.)

Stuck Drawer Tips

THE ASSOCIATED PRESS

Everyone has experienced the frustration of trying to open a stuck drawer. Here are some solutions to this annoying problem:

— If an overfilled drawer will open a crack, insert a thin metal ruler or knife blade into the top of the drawer. Move it around to compress and rearrange the drawer's contents. Or, if there are no dividers between the drawers, remove the drawers below the stuck one and tap the bottom of the stuck drawer to shake down its contents.

— If all else fails, pry off the back of the cabinet with a putty knife. Tap the sides of the problem drawer alternately to force it to the front.

If overstuffing isn't the culprit, high humidity might be. It can temporarily swell wooden drawers, causing them to stick.

If this is the case, rub the runners, rails and sides of the drawer with wax or talcum powder to reduce friction. This problem may disappear on its own in drier weather.

A stuck drawer could also be the result of a loose joint. If possible, remove the drawers above and below the offending one. Feel the sides and bottom runners for loose joints. Push drawer joints back into place. Remove the drawer and glue the damaged joint.

A drawer also could be stuck because of a split bottom or bulging sides. To fix a split drawer bottom, glue a canvas strip across the split to reinforce the bottom. On the frame around the bottom, use white glue, not nails, and clamp it to hold the drawer together while the glue dries.

Once you have the drawers out, you may discover worn rails, worn runners or worn guides, all of which should be repaired.

Rails are the parts of the cabinet on which the runners ride. If you do not want to replace worn rails, plane or sand them as smooth as possible.

On The House

By ANDY LANG

What's new on the market?

THE PRODUCT — A heavy duty sanding roll.

Manufacturer's claim — That this aluminum oxide cloth roll cuts faster and lasts longer than emery cloth...that it can be used for a variety of projects, including pipes, hand railings and other curved objects, as well as on wood, metal, plastic and painted surfaces...that its tough, durable and flexible backing makes it easy to sand in tight spaces...that it is moisture resistant and can be torn to the desired length for a specific job...that it comes in extra fine, fine and medium...and that each roll is 1 inch wide by 10 feet long.

———

THE PRODUCT — A line of handsaws with high frequency hardened teeth designed to remain sharp five times longer than conventional saws.

Manufacturer's claim — That the saws feature increased blade widths for improved stability and precision...that the teeth are bevel ground for uniformed front and back angles and for an extremely sharp cutting edge...that specially designed handles are made of high-impact plastic formed from a single piece so the uncomfortable center weld found on traditional designs is eliminated...that each handle has a raised textured surface for a non-slip grip...that the handles are attached by three screws and have a soft cushioned material that is similar to the grips on steel shafted hammers...and that all handles can be used to mark 45 and 90 degree angles.

———

THE PRODUCT — A contemporary tool kit designed with the woman in mind.

Manufacturer's claim — That the kit features quality tools, accessories and information preselected as most eseential for everyday repair needs...that the kit includes a home maintenance booklet that describes the proper use of each tool and provides step-by-step instructions for simple home repairs...that two rings on the back of the case allow the kit to be hung in an open position on the inside of a closet door, laundry room wall or anywhere else...that the durable leather case handles allow easy and comfortable carrying. . . and that the kit is guaranteed to appeal to him as well as her.

———

THE PRODUCT — An adjustable roller shade system for skylights.

Manufacturer's claim — That this shade blocks up to 70 percent of the sun's heat and glare...that it allows natural sunlight to illuminate a room while cutting out the ultraviolet rays that create excessive heat gain and cause furnishings to fade...and that the shade is easily operated by hand or by the telescoping pole used to operate the skylight.

———

(Do-it-yourselfers will find much helpful information on a variety of subjects in Andy Lang's handbook, "Practical Home Repairs," which can be obtained by sending $2 to this paper at Box 5, Teaneck, N.J., 07666.)

HOME DESIGN
Buy Plans Direct and Save

Design # 20083

You'll love living in this one-level gem that's zoned for privacy. Columns adorning the inviting front porch are repeated in the active areas to separate rooms without confining walls. So, every room benefits from the glow of the living room fireplace, and the eat-in kitchen is just steps away from your family, guests, and the adjoining deck at the rear of the house. Two bedroom wings flank active areas, keeping quiet areas peaceful. The master suite, tucked behind the garage, features a vaulted ceiling and a private bath with double sinks. Another full bath serves the two bedrooms on the other side of the house.

First floor — 1,575 sq. ft.
Basement — 1,575 sq. ft.
Garage — 475 sq. ft.

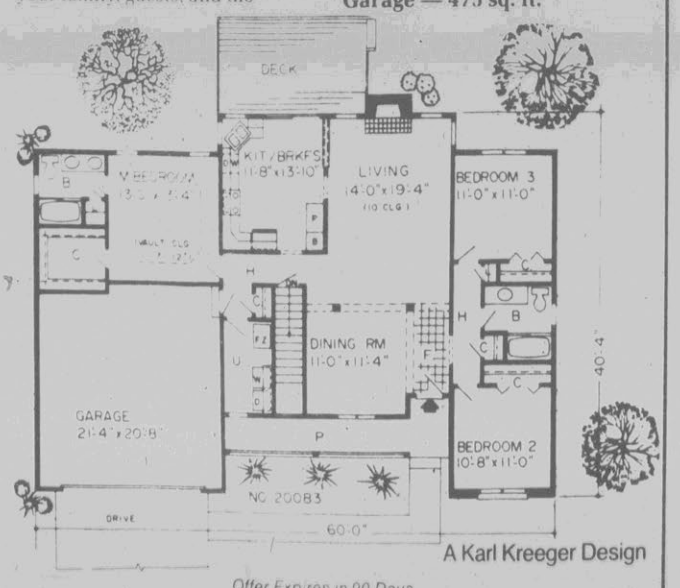

A Karl Kreeger Design

Offer Expires in 90 Days.

YES, send me Plan # 20083 — * Special Offer!

(Materials List and Energy Saving Specification Guide Included)

☐ 5 sets (Construction Package) ..... a $150 value	only $70.00
☐ 1 set (Study Package) ..... a $110 value	only $35.00
____ Additional sets @ $15 ea.	
Postage and Handling (Allow 4 weeks for delivery)*	$4.25
Total for Plans	$

* Special Offers:

☐ Catalog of over 150 custom home plans ..... postpaid	only $4.00
☐ "300 Best Selling Home Plans" $8.70 ..... incl. postage	only $7.50

I saw this house in The Greenville, N.C. Daily Reflector

Name_____

Address_____

City & State_____ Zip_____

Make check or money order payable to and send to:
UNITED FEATURE SYNDICATE
UNITED MEDIA, P.O. Box 5380, Cincinnati, Ohio 45201

Step Into Spring with a Sunshine Rooms® Solarium!

This is the perfect time to make those home improvements you've always dreamed of. Take advantage of a FREE IN-HOME ESTIMATE from Sunshine Rooms® and see just how easy it is to make your dreams come true with a Sunshine Rooms® Solarium. It keeps on giving the whole year through...A Sunshine Rooms® Solarium.

Sunshine Rooms — Greenville Pool and Supply, Inc. — Highway 43 East — Mon.-Fri. 9-5

(919) 355-7121

Van's Hardware
Has Everything You Need
For Setting Up Or Fixing Up
Your Mobile Home!
•Vinyl Skirting

•Strapping
•Anchors
•Steps
•Water Heaters
•3" Sewer pipe
•4" Sewer pipe
•Plumbing Supplies
•Doors
•Windows
•Pipe Insulation
•Electrical Supplies
•AC Duct
•Grass Seed

•And Lots More

Come and See Us at
Van's Hardware, Garden and Mobile Home Parts Center

1300 N. Greene Street
Greenville, N.C.
Phone 758-2420
Hours: 7:30 A.M.-5:30 P.M. Monday Thru Friday
7:30 A.M.-3:00 P.M. Saturday

Do You Know Where To Find The Best Bargains?

Sure You Do! You Read The Daily Reflector.

The Daily Reflector has been reporting the facts and events that shape the lives of Greenville and Pitt County residents for more than 100 years with honesty, dignity and integrity.

Every weekday and Sunday, we keep you on top of local news and sports, inform you about places to go and things to do in eastern North Carolina and help you plan your shopping. For more than a century, we've continued to meet the changing needs and interests of our community and maintain that commitment every day.

For those of you who are not receiving The Daily Reflector, we'd like to offer a three-month introductory subscription for the price of two months. Once you see how much you get, we're sure you'll become a permanent part of our growing family.

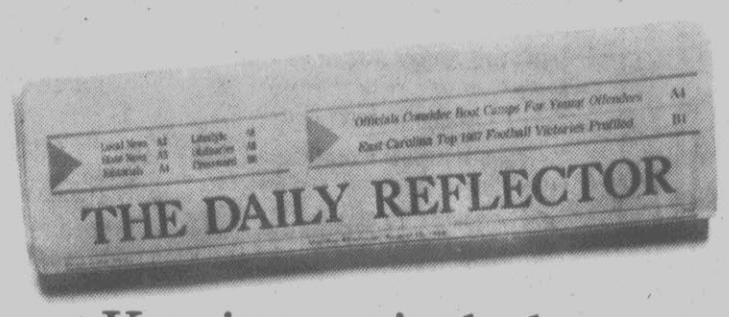

Keeping you in the know.

Special Introductory Offer for New Subscribers*

☐ Send me three months of The Daily Reflector for the price of two months (a savings of $5).

☐ Enclosed is my check for $10.00.

Name: _____

Street Address: _____

City: _____ State _____ Zip _____

Telephone (Home) _____ (Business) _____

☐ I would like to pay by MasterCard or Visa.

MC# ☐☐☐☐ ☐☐☐☐ ☐☐☐☐ ☐☐☐☐

VISA# ☐☐☐☐ ☐☐☐☐ ☐☐☐☐ ☐☐☐☐

Name as it appears on card: _____

Signature: _____ Exp. Date _____

Please mail completed coupon and payment to:

The Daily Reflector
P.O. Box 1967
Greenville, N.C. 27835

*A new subscriber is one who has not subscribed to The Daily Reflector in the past six months, subject to verification. Payment or charge authorization must accompany subscription order.

THE DAILY REFLECTOR

Classified

•Call 752-6166
To Place Your Ad

Rates

TRANSIENT RATES
Minimum 3 Lines
1 Day ..... 90¢ per line per day
2-3 Days ..... 68¢ per line per day
4-6 Days ..... 61¢ per line per day
7-14 Days ..... 55¢ per line per day

CLASSIFIED DISPLAY
$4.15 Per Col. Inch
Contract Rates Available

Office Hours

Monday thru Friday
8:30 a.m. -5:00 p.m.

THE DAILY REFLECTOR reserves the right to edit or reject any advertisement submitted.

Deadlines

Classified Display Deadlines
Mon ..... Fri. Noon
Tues ..... Fri. 4 p.m.
Wed ..... Mon. 4 p.m.
Thurs ..... Tues. 4 p.m.
Fri ..... Wed. Noon
Sun ..... Wed. 3 p.m.

Classified Line Deadlines
Mon ..... Fri. 4 p.m.
Tues ..... Mon. 3 p.m.
Wed ..... Tues. 3 p.m.
Thurs ..... Wed. 3 p.m.
Fri ..... Thurs. 3 p.m.
Sun ..... Thurs. 5 p.m.

Errors

Please read your ad carefully the first time it appears in the paper. If it needs a correction as a result of our error, please call us before 9:30 a.m. and we will correct it for you. The Daily Reflector cannot make allowances for errors after the 1st day of publication.

Cancellations

If you wish to cancel an ad, please call before 9:30 a.m. on the day that is is scheduled to run and we will remove it. We cannot cancel ads after 9:30 a.m.

Classified Index

Miscellaneous

Personals 002
In Memoriam 003
Card Of Thanks 005
Special Notices 007
Travel & Tours 009
Automotive 010
Child Care 044
Day Nursery 045
Health Care 047
Employment 055
For Sale 067
Instruction 114
Lost And Found 115
Business Services 118
Business Opportunities 122
Professional 124
Home Improvements 125
Real Estate 130
Appraisals 131
Loans And Mortgages 153
Rentals 160

Wanted

Help Wanted 056
Administrative 057
Clerical 058
Medical 059
Miscellaneous 060
Sales 061
Teachers 062
Technical & Trades 063
Work Wanted 064
Wanted 190
Roommate Wanted 192
Wanted To Buy 194
Wanted To Lease 196
Wanted To Rent 198

Rent/Lease

Apartment For Rent 161
Business Rentals 163
Campers For Rent 167
Condominiums For Rent 170
Farms For Lease 140
Houses For Rent 173
Lots For Rent 175
Merchandise Rentals 177
Mobile Homes For Rent 179
Mobile Home Lots For Rent 180
Office Space For Rent 181
Resort Property For Rent 184
Rooms For Rent 185

Sale

Autos For Sale 011-029
Bicycles For Sale 030
Boats And Motors 032
Camping Equipment 034
Cycles For Sale 036
Jeeps And Vans 040
Trucks For Sale 041
Pets 050
Antiques 066
Auctions 069
Building Supplies 072
Fuel: Wood, Coal 080
Furniture 081
Garage-Yard Sales 082
Heavy Equipment 084
Household Goods 085
Farm Equipment 086
Farm Products 088
Fruits & Vegetables 089
Livestock 092
Insurance 095
Miscellaneous 099
Mobile Homes For Sale 102
Mobile Home Insurance 103
Musical Instruments 105
Sporting Goods 109
Woodstoves 112
Commercial Property 132
Condominiums For Sale 136
Farms For Sale 139
Houses For Sale 144
Business Investment Property 147
Investment Property 148
Land For Sale 150
Mobile Home Lots For Sale 151
Lots For Sale 152
Resort Property For Sale 155
Timberland & Timber 156
Townhouses For Sale 157

Public Notices

ADVERTISEMENT FOR BID PROPOSAL
Sealed proposals will be received by the Purchasing Department of Pitt County Memorial Hospital until and publicly opened at:
TIME: 2:00 PM
DATE: March 30, 1989
LOCATION: Purchasing Department
at Pitt County Memorial Hospital, Greenville, North Carolina, to furnish, deliver, and install one (1) Automated Coagulation Instrument.
Specifications and bid proposal forms are on file in the office of the Purchasing Department, Pitt County Memorial Hospital, and may be obtained upon request between the hours of 8:30 a.m. and 5:00 p.m., Monday through Friday. It is the policy of Pitt County Memorial Hospital to provide minorities, handicapped, and women equal opportunity to participate in all aspects of Pitt County Memorial Hospital contracting and purchasing programs.
Pitt County Memorial Hospital reserves the right to reject any or all bids, waive formalities and take such actions as is in the best interest of the hospital.
Jack W. Richardson
President
March 7, 12, 20, 1989

CITY OF GREENVILLE ADVERTISEMENT FOR PROPOSALS
Pursuant to General Statutes of North Carolina, Section 143-129, as amended, sealed proposals are invited and will be received by The City of Greenville until 10:00 a.m., on Monday the 20th day of March, 1989, at which time in a meeting at the third floor conference room, 201 W. 5th Street, Greenville, N.C., the sealed proposals will be publicly opened for the provision of the following:
Item:
Replace IMB System 5381 model 2G1 computer system with new IBM AS/400 and operating system software. Must be directly compatable with existing applications software, existing twinaxial cabling, printers, terminals, and disk drives.
From the date of this advertisement until the date of opening the proposals, the plans and specifications of the proposed work and/or a complete description of the apparatus, supplies, materials or equipment are and will continue to be on file in the office of the Purchasing Agent, 1500 Beatty St., Greenville, N.C., during regular business hours, and available to prospective bidders.
No proposal will be considered unless accompanied by a bid security deposit of not less than five percent (5%) of the proposal. Bid deposits are to be in the form of cash deposit, certified check, cashier's check, or bid bond. The City Council of The City of Greenville reserves the right to accept or reject any or all proposals, waive informalities, and to make the purchase which is in the best interest of the City.
The bidder to whom contract may be awarded must comply fully with requirements of G.S. Section 143-129, as amended.
This 10th day of March, 1989.
THE CITY OF GREENVILLE, N.C.
Leavy Brock,
Purchasing Agent
March 12, 1989

CREDITORS NOTICE
NOTICE IS HEREBY GIVEN that Articles of Dissolution of SASH & SILL, INC., a North Carolina corporation, were filed in the office of the Secretary of State of North Carolina on the 9th day of February, 1989, and that all creditors of and claimants against the corporation are required to present their respective claims and demands immediately in writing to the corporation so that it can proceed to collect its assets, convey and dispose of its properties, pay, satisfy and discharge its liabilities and obligations and do all other acts required to liquidate its business and affairs.
This the 31st day of January, 1989.
SASH & SILL, INC.
BY: Donald Wayne Ingram
President
DIXON, DUFFUS & DOUB
110 Arlington Blvd.
P.O. Drawer 5026
Greenville, NC 27835-5026
Feb. 19, 26; March 5, 12, 1989

ECONOMY STORAGE, INC.
300 FARMER STREET
GREENVILLE, NC 27834
919-757-0373
NOTICE OF PUBLIC SALE
Economy Storage Warehouse does hereby give notice of sale. The property listed below will be sold at a Public Sale on March 31, 1989 at 10:00 a.m. at 300 Farmer Street, Greenville, NC for rent due on storage under a contractual agreement with tenants named below.
The property consists of: Richard B. Hood, Johnny Brown, LaVerne Worsley, Polly Clemons, Alexander Coleman, Phyllis Atkinson, Eddie Strickland, Willie Mae Alston, Ronnie Ray Gardner, Nadine Hardy.
All units are miscellaneous household goods.
March 12, 26, 1989

NOTICE
Having qualified as Executor of the estate of Sara Slack Moye, late of Pitt County, North Carolina, this is to notify all persons having claims against the estate of said deceased to present them to the undersigned Executor on or before August 19, 1989 or this notice or same will be pleaded in bar of their recovery. All persons indebted to said estate please make immediate payment.
This 15th day of February, 1989
Jesse R. Moye, III
300 Dellwood Drive
Greenville, NC 27834
Executor of the estate of
Sara Slack Moye, deceased
Feb. 19, 26; March 5, 12, 1989

NOTICE
Having qualified as Executrix of the estate of Raymond F. Fuchs, late of Pitt County, North Carolina, this is to notify all persons having claims against the estate of said deceased to present them to the undersigned Executrix on or before August 26, 1989 or this notice or same will be pleaded in bar of their recovery. All persons indebted to said estate please make immediate payment.
This 22nd day of February, 1989
Janice J. Fuchs
PO Box 94
Stokes, NC 27884

001 Public Notices

Executrix of the estate of Raymond F. Fuchs, deceased Feb. 26; March 5, 12, 19, 1989

NOTICE OF REBIDS
The Housing Authority of the city of Ayden will accept bids until 11 a.m. March 15, 1989 for various building material in accordance with plans and specifications. A material list, plans and specifications may be reviewed at the Housing Authority Field Office, 905 Liberty Street, Ayden, N.C. or obtained for a $50 refundable deposit. The Housing Authority reserves the right to reject any and all bids and accept only those deemed advantageous to it.
March 8, 12, 14, 1989

NOTICE OF REBIDS
The Housing Authority of the city of Ayden will accept sealed bids in triplicate until 1 p.m. March 15, 1989 for all material, labor and equipment for masonry maintenance building, project NC 82-903, in accordance with plans and specifications. Plans may be reviewed at the Housing Authority Field Office, 905 Liberty Street, Ayden, N.C. or obtained for a $50 refundable deposit. The Housing Authority reserves the right to reject any and all bids and accept only those deemed advantageous to it. The Housing Authority is an equal opportunity employer.
March 8, 12, 14, 1989

STATE OF NORTH CAROLINA
COUNTY OF PITT
NOTICE OF DISSOLUTION OF ETA BETA CHAPTER HOUSING CORPORATION OF SIGMA NU
NOTICE IS HEREBY GIVEN that Articles of Dissolution of Eta Beta Chapter Housing Corporation of Sigma Nu, a North Carolina corporation, were filed in the Office of the Secretary of State of the State of North Carolina on the 1st day of March, 1989, and that all creditors of and claimants against the corporation are required to present their respective claims and demands immediately in writing to the corporation so that it can proceed to collect its assets, convey and dispose of its properties, pay, satisfy and discharge its liabilities and obligations and do all other acts required to liquidate its business and affairs.
This the 8th day of March, 1989.
ETA BETA CHAPTER HOUSING CORPORATION OF SIGMA NU
111 Princess Street
Wilmington, NC 28401
Samuel A. Mann
Zimmer and Zimmer
Attorneys at Law
111 Princess Street
Wilmington, NC 28401
March 12, 19, 26; April 2, 1989

002 Personals

CAROLINA DATING & Escort Service. Find your dreammate. Call 1-778-3579 anytime.

FREELANCE Photographer. All kinds of photography. Call Ron (919) 975-6806.

007 Special Notices

SINGLE Greenville Athletic Club Membership. Pay $50 transfer fee and assume $46 a month. 752-7245 after 5:30pm.

WE PAY CASH for diamonds. Floyd G. Robinson Jewelers, 407 Evans Mall, Downtown Greenville.

"WEDDING RECEPTION Specialists". We can do your spring or summer wedding. Call 756-6244, 756-1544 or 746-6498.

011 Autos For Sale

"A GOOD PLACE TO BUY!"
"CREATIVE FINANCING"
We Also Sell On Consignment
EASTGATE MOTORS, INC
130 East Greenville Blvd.
Greenville, 355-2193

INSURANCE-If you have 5 to 12 points, we can save you lots of money. Call Leon Fornes Insurance, 2408 South Charles Boulevard, 355-7557 or 355-7373.

012 AMC

1981 AMC EAGLE 4 wheel drive Stationwagon, 68,000 miles, auto, V6, air, tape, luggage rack, excellent condition. Make offer. 355-5702, Monday-Friday after 7 p.m.; anytime weekends.

013 Buick

1982 BUICK REGAL Limited, 2 door Coupe, loaded, $2600. Call 756-5798 and leave message.

1983 BUICK Century. Good condition, $2800 negotiable. 746-4012 days; 746-2196 nights.

1985 BUICK Somerset. Fully loaded, new tires. $8300. Call 758-1914.

1986 SILVER REGAL Like new, 5 liter Limited, loaded, $7,495. See at Evans Street and Plaza Drive in front of U-ren-co. Call Art, 756-1541 after 5 or Andy, 756-7493.

015 Chevrolet

1977 CHEVROLET Caprice, fully loaded, excellent condition, $1800. Call days, 756-9882; evenings 756-4618.

1979 CORVETTE Good condition, 36,500 miles, glass tops, $8900 negotiable. 746-4012 days; 746-2196 nights.

1979 CHEVETTE 4 door, automatic, air conditioning. $900. Call 752-2332 or 752-3295.

1980 CHEVETTE, 4 door, automatic, air, AM/FM cassette; new tires, brakes and shocks. Good transportation. $800. Call 355-7848.

1981 CHEVETTE, 4 speed with air, AM/FM. 68,000 miles. Runs great. George at 355-6003.

1985 CAPRICE Wagon. Automatic, air, cruise, Am/Fm stereo, third seat. Last one. $4295. Eastgate Motors, 355-2193.

1986 CAPRICE Classic. Automatic, air, tilt, cruise, power windows, Am/Fm stereo. $5495. Eastgate Motors, 355-2193.

1986 CHEVY Cavalier Stationwagon. Auto, power steering, air, tilt wheel, luggage rack, Am/Fm with clock. Very good condition. Sale or trade on older model large car, truck or tractor. 746-6838.

1988 CHEVROLET Beretta. Fully loaded, excellent condition. Take over payments and $1,000 or $1,000 car and take over payments. 756-2800 days ask for William; nights 566-4883.

016 Chrysler

BUICK 1985 Century, automatic, power steering, power brakes, tilt, cruise. Great buy at only $5,300. Call Leith Chrysler/Plymouth/Dodge, 1-800-451-0698.

CHRYSLER 1986 New Yorker, automatic, air, AM/FM, one owner, loaded! Priced to move at only $6,450. Call Leith Chrysler/Plymouth/Dodge, 1-800-451-0698.

CHRYSLER 1989 Lebaron Convertible, Pre-spring Special! Brand New! Priced to sell at $14,900. Call Leith Chrysler/Plymouth/Dodge, 1-800-451-0698.

CHRYSLER 1987 Lebaron, 2 door, automatic, air and more! Great buy at only $8,750. Call Leith Chrysler/Plymouth/Dodge, 1-800-451-0698.

CHRYSLER 1987 New Yorker, automatic, air, AM/FM, low miles. Priced to sell at only $9,350. Call Leith Chrysler/Plymouth/Dodge, 1-800-451-0698.

017 Dodge

1987 DODGE OMNI. Excellent condition. 23,500 miles, $4,500 negotiable. 758-6198 or 825-6171.

018 Ford

FORD 1986 Escort, automatic, air, AM/FM stereo. Great buy at only $3,950. Call Leith Chrysler/Plymouth/Dodge, 1-800-451-0698.

FORD 1987 Escort GL, automatic, great buy! Priced to sell at $4,480. Call Leith Chrysler/Plymouth/Dodge, 1-800-451-0698.

1982 MUSTANG $1500; 1981 Colt, $900. Call 756-1232.

1983 MUSTANG GLX 302 V8, automatic, excellent condition. $2700. Call 752-2332 or 752-3295.

1983 MUSTANG. Automatic, air, AM/FM cassette. $3,495. Eastgate Motors, 355-2193.

020 Mercury

MERCURY 1985, air, AM/FM stereo. Priced to Move at $3,250! Call Leith Chrysler/Plymouth/Dodge, 1-800-451-0698.

MERCURY 1988 Tracer, automatic, power steering, power brakes, air, AM/FM stereo. Great buy at only $6,650. Call Leith Chrysler/Plymouth/Dodge, 1-800-451-0698.

MERCURY 1988 Cougar, Loaded! Priced to move at $9,450. Call Leith Chrysler/Plymouth/Dodge, 1-800-451-0698.

1979 CAPRI RS. V-8, 79,000 miles, new battery. $1,250. Call 752-6313.

1985 MERCURY MARQUIS. Full power, 30,000 miles. $4,595. Call 756-7008.

021 Oldsmobile

1980 CUTLASS Brougham. Power windows, Good condition. $1200 or best offer. 756-5394.

1981 CUTLASS Supreme Brougham. Loaded. $1700. Call after 3pm, 757-0141.

1983 OLDSMOBILE Toronado. Black/tan interior, loaded. $5,295. Eastgate Motors, 355-2193.

1983 TORONADO BROUGHAM, V-8, automatic, air, tilt wheel, cruise control, power windows/locks, AM/FM stereo cassette with graphic equalizer, dual power seats, leather wrapped steering wheel, wire wheel covers, dual lighted vanity mirrors, blue with blue velour interior. NADA retail $6475, sale price $4975. Call 757-3706 after 7:00 p.m.

1985 OLDS 98 Regency Brougham. Loaded, low mileage. $9200. 355-6252 after 5pm.

022 Plymouth

PLYMOUTH 1989 Reliant LE, automatic, air, AM/FM stereo. Priced to sell at only $8,680. Call Leith Chrysler/Plymouth/Dodge, 1-800-451-0698.

PLYMOUTH 1987 Caravelle, priced to sell now at $6,450. Call Leith Chrysler/Plymouth/Dodge, 1-800-451-0698.

PLYMOUTH 1987 Reliant, automatic transmission, good transportation. Priced to move at $5,450. Call Leith Chrysler/Plymouth/Dodge, 1-800-451-0698.

PLYMOUTH 1986 Vista Wagon, automatic, power windows, power locks, air. Priced to sell at only $4,850. Call Leith Chrysler/Plymouth/Dodge, 1-800-451-0698.

PLYMOUTH 1988 Horizon, 4 door, less than 500 miles. Priced to sell now! $5,250. Call Leith Chrysler/Plymouth/Dodge, 1-800-451-0698.

1987 PLYMOUTH Horizon. 1 owner car with very low mileage. 758-0185 or 355-4979.

023 Pontiac

PONTIAC 1986 T-1000, air, AM/FM, only 16,000 miles. Great buy at only $2,800. Call Leith Chrysler/Plymouth/Dodge, 1-800-451-0698.

1984 PONTIAC Sunbird. Automatic, air, AM/FM stereo, 37,000 miles. $4,495. Eastgate Motors, 355-2193.

024 Foreign Cars

AUDI 1986 5000-S. Excellent condition, still under warranty. $9,900. Call 756-3362.

BLACK 1988 Acura Integra LS. AM/FM cassette, cruise, 5 speed, sun-roof, air, tilt-wheel. 752-1293 weekdays, 355-7523 nights and weekends.

SAAB SALES AND SERVICES NC's oldest dealer. B & K Saab, Historic Tarboro. 823-3145.

SAAB 1987 900, nice car, low miles. Great buy at only $10,850. Call Leith Chrysler/Plymouth/Dodge, 1-800-451-0698.

SUBARU SALES/SERVICE
PECHELES IMPORTS
ROCKY MOUNT; Phone 977-0625

TOYOTA 1987 Camry, automatic, air, AM/FM, low miles. Priced to sell at $9,150. Call Leith Chrysler/Plymouth/Dodge, 1-800-451-0698.

1979 TOYOTA 4 door, $400 or best offer. 752-6135.

1980 DATSUN 210 Stationwagon. Automatic transmission, air, good condition, dependable. $1,000 or best offer. 524-4636.

1980 HONDA ACCORD, new tires, new brakes, 72,000 miles. $2,000 firm. Call 756-2246.

1981 HONDA ACCORD SE 4 door, loaded, leather interior. $3295 or best offer. 746-2360.

1983 HONDA Civic. 5 speed, 57,000 miles, good condition. $2500. 756-6364 or 756-0148.

1983 PORSCHE 944, white, 48,000 miles, loaded, mint condition. Sacrifice $12,725. Evenings, 756-0999.

1984 BMW 325e. Loaded, extra clean. 10,900. Call 757-0704 after 5 p.m.

1984 BMW 528e. Clean, 53K miles, sell below NADA retail. 757-7211 work; 756-8554 home.

024 Foreign Cars

1984 NISSAN Pulsar, red, front wheel drive, new tires, great gas mileage, 67,000 miles. $4,000 negotiable. 756-6766 evenings.

1985 HONDA LX 4 door, 5 speed. Excellent condition. Loaded. 44,000 miles. 757-1590.

1987 HOMDA Accord LXI, 4 door. Excellent condition. 33,500 miles. 355-3030 days.

1987 SUPER. Excellent condition, leather interior, 5 speed, Best offer. Call 756-5141 after 6.

1987 TOYOTA Celica ST. Red, 5 speed, air, AM-FM cassette, cruise. $7,995. Eastgate Motors, 355-2193.

1987 VW GOLF GTI 16V. Fuel injected, 5 speed, only 16,000 miles, sliding sunroof, Pirelli tires, Am/Fm stereo cassette, very good condition. $11,500 or assume payments of $300. Call 756-9969.

1988 HONDA ACCORD LXI - Automatic, black with tan interior, only 8,000 miles, like brand new! Must see to believe at this price, $13,000. Call 830-0455.

1988 PORSCHE 924S. Call 756-8172 after 6:00 p.m.

029 Auto Parts & Service

CRAZY JOE'S now has a three year warranty on starters, alternators, water pumps, and etc. Call 752-1123.

PEUGEOT SALES AND SERVICE. All makes and models. Call Steve Baker, East Carolina Peugeot, 355-3333.

USED ENGINES AT discount prices to all. Starting price as low as $235 and up. Transmissions as low as $69.95.
USED TIRES available as low as $5.00.
Call 758-2901
Grimesland Auto Parts
9 miles east of Greenville on Highway 33.

032 Boats & Motors

ATTENTION BOATERS:
PARK BOAT COMPANY
In Washington is now open Wednesday till 9:00 p.m. and Saturday till 5:00 p.m. Visit our huge showroom for the latest in marine accessories, boats and motors. Call for details, 946-3248.

B & K MARINE
Evinrude, Omc, Mariner and MerCruiser service center; All Evinrude and Mariner motors and Cox trailers at clearance prices!
1205 Dickinson Avenue,
Greenville. 752-2882.

CANOES, KAYAKS, Daysailers. Open Tuesday-Saturday. Grand opening March 18th, Tar River Outing March 19th. Paddles & Sails, Highway 264, Washington, N.C. 946-0580.

032 Boats & Motors

EVINRUDE 70 Horsepower outboard motor. 1 owner. Excellent condition. Can be water tested. Includes controlls. Call George at 355-6003.

FAST AND DEPENDABLE Service on outboard motors. Big savings on engine re-builds. We buy and sell used motors. Authorized Long trailer dealer. Billy's Marine & Repair, Bell's Fork area, 355-2793.

GREENVILLE MARINE AND SPORTS
We are Pitt County's only Authorized Mercury-Yamaha-Evinrude dealer. We will not be undersold by anyone and we have capable service people with over 89 years experience. Call 758-5938.

ROSS FIBERGLASS
New custom built Viper boats. Big savings, custom interiors. 1989 16 foot Viper Commercial-$1406. 1989 17 foot Viper Commercial-$2187. 746-6433.

SKI NAUTIQUE 380 hours, platform cover, back seat. $8500-$8800. Kinston, 523-5486.

14' BASS BOAT. Coochy Craft with 2 live wells, 30 horse power Johnson engine with electric starter, Cox galvanized trailer. $2500. Call Linda Stancil, days 756-3175; nights 746-3258.

16' BASS TRACKER. 40 horse power motor, Cox trailer, trolling motor. $3500. 527-6727 after 6.

17½' COBIA with a 85 horsepower Mercury galvanized trailer. $2500 negotiable. Call 756-6171.

17½ FOOT, Center console boat with 40 horsepower Johnson motor. Galvanized Long trailer. Ideal for hunting, fishing and netting. $4750. 756-4593.

17 FOOT MARQUIS With 115 horsepower Evinrude outboard. Excellent condition. $3000 or best offer. After 6pm, 746-6536.

18 FOOT Privateer CC, 1981. Galvanized trailer, VHF, LCR, 1979 80 horsepower Mercury. Excellent condition. $4950. Call 355-3781 after 6pm.

1983 FREEDOM 21 Sailboat, new outboard, 3 sails, excellent condition. Must sell. $8700. Call 756-5495.

1984 19' CENTER console, semi-V, 115 horsepower tilt and trim, foot control electric motor, galvanized float-on trailer. $4,900. Call 758-6925.

1986 BAYLINER 2550. Ciera Sunbridge designer edition. Sleeps 6, full galley, enclosed head with shower. Qualifies for 2nd home tax deduction. Ideal for family cruising or fishing, fresh or salt water. No cash required, monthly payment less than $400 to qualified buyer. Call 756-9111.

20 FOOT WELCRAFT CC 1986, 175 Yamaha, Tandem trailer, live bait rigged. $8850. 355-3030 days.

032 Boats & Motors

25' SAILBOAT, 1984. VHF, 9.9 Yamaha electric start outboard, trailer, main, jib, genoa, extras. Swing keel ideal for local waters. Excellent condition, $7200 firm. 746-8076.

034 Camping Equipment

1988 COLEMAN COLUMBIA Camper. Never used. Call 758-8844 after 5 p.m.

1989 32' Self contained, air, awning, washer/dryer, 6 sleeper, priced to sell. 1-243-5248 after 5.

040 Jeeps & Vans

DODGE 1989 Caravan, automatic, power steering, power brakes, air, 7 passenger, loaded! Priced to sell at $12,850. Call Leith Chrysler/Plymouth/Dodge, 1-800-451-0698.

1974 AMC JEEP. Chrome rims, rebuilt engine. Runs great. 2 tops. $1995. George at 355-6003.

1982 G-20 Chevy Van. 96,000 miles, 305 V-8 with trailer hitch. $2400. After 6pm, 757-3737.

1984 DODGE Caravan. 7 passenger, automatic, air, tilt, cruise, AM/FM stereo. $4,995. Eastgate Motors, 355-2193.

040 Jeeps & Vans

1985 CHEVROLET High-Top Customized Van. 34,000 miles, loaded. Excellent condition, very clean. $10,800. 756-3883 after 6pm.

1985 DODGE Conversion Van. Blue with blue interior, loaded. $9,495. Eastgate Motors, 355-2193.

1985 FORD Van. Automatic, air, dual tanks, AM-FM stereo, power steering, V-8. $4,995. Eastgate Motors, 355-2193.

1987 JEEP WRANGLER. Blue/tan interior, hard top, AM/FM cassette. $7,695. Eastgate Motors, 355-2193.

041 Trucks

CHEVROLET 1984 Silverado C-10, automatic, air, AM/FM stereo and more! Priced to move at only $6,550. Call Leith Chrysler/Plymouth/Dodge, 1-800-451-0698.

NICE 1984 MAZDA B2000 Pickup. Stereo cassette, excellent condition, $2650. 355-8971.

UTILITY TRAILER, 4'x8', all steel, 2' sides. $250. Call 1-823-6837.

1973 F250, $1150. Call 752-0658.

041 Trucks

1969 FORD F100 pickup, good work truck, $400 firm. Call 1-823-6837.

1979 FORD COURIER, light-duty small truck with shell topper. 130,000 miles, standard transmission. Needs new engine. $500. Call evenings, 830-9236.

1980 SR5 TOYOTA, 5-speed, air, $600. Call 752-5090.

1983 CHEVROLET 4X4 Scottsdale. Fully equipped. Like new. 66,300 miles. $6500. 746-6064.

1985 CHEVROLET S10 Blazer 4x4. Tahoe Package. Excellent condition. Red on red. 757-1590.

1985 GMC Short Stepside 4 x 4. 4 speed, air, AM-FM stereo. $7,495. Eastgate Motors, 355-2193.

1985 SILVERADO Full power, low miles. Camper top available. Call 756-5931.

1985 TOYOTA '4x4. AM/FM stereo, air conditioning, 5 speed, low mileage, excellent condition. $6900. 758-3617 after 6 p.m.

1986 ISUZU Trooper. 30,000 miles, clean, air, white. $8000. 830-0940 after 7pm.

041 Trucks

1988 TOYOTA truck, 4-wheel drive, silver-chrome package, stereo. Take over payments. Call Williamston 792-7186 or 1-792-3472.

044 Child Care

APARTMENT PROVIDED for qualified babysitter. Full time. References required. Day 355-4663; night 355-2688.

DEPENDABLE Reliable wife would like to keep children in her Grifton area home. Please call 524-5722 after 7 p.m.

MOTHER OF TWO Would like to keep a child in her home. Call 756-7186.

NEED LOVING PERSON to keep infant in their home on a part-time basis. Stantonsburg Road area. 752-9003.

RELIABLE BABYSITTER would like to keep infants and children in own home. Call 756-3874 anytime.

WOULD LIKE TO Keep children. 758-5059.

WOULD LIKE TO KEEP Children in my home in Ayden. 746-2902.

CLASSIFIED DISPLAY

CLASSIFIED DISPLAY

CLASSIFIED DISPLAY

CLASSIFIED DISPLAY

CLASSIFIED DISPLAY

HELP WANTED CLERICAL

Administrative assistant needed for non-profit organization. Qualifications include strong double-entry bookkeeping background, must be able to compile financial statements; good organizational skills, must be self-motivating worker plus supervise clerical duties; computer experience necessary, both financial data input and word processing will be required; good typing skills 60+ wpm and accuracy. Other skills include general office equipment, handling telephone, correspondence. Salary $16,000+ depending upon experience and qualifications. Send resume and references to Administrative Assistant, P.O. Box 1967, Greenville, NC 27835, EOE.

SECRETARY/ RECEPTIONIST

For local established company. Must have excellent typing abilities, have good communication skills. Permanent position. Send resume and photograph to:

Secretary
PO Box 2005
Greenville, NC 27836

INDUSTRIAL MECHANIC

America's #1 manufacturer of brushes is seeking a few technically skilled mechanics for our expanding 2nd and 3rd shifts. 2 years pneumatic, mechanical, electrical or CNC experience or equivalent technical training preferred.

A career opporuntunity to be paid for the skills you have and train for those you don't. Attractive benefits. For information or interview contact:

EMPIRE BRUSHES, INC.
Attn: Personnel Department
P.O. Box 1606
US HWY. 13 North
Greenville, NC 27835-1606
(919) 758-4111
An Equal Opportunity Employer

REGISTERED NURSE & LICENSED PRACTICAL NURSES

The following positions are currently available in the Skilled Nursing Center at Lenoir Memorial Hospital.
Registered Nurse: Needed to work full time on permanent 7:00-3:00 shift.
Licensed Practical Nurses: Full-time and part-time positions are available.
Must be licensed to practice in North Carolina. We offer an excellent salary and comprehensive benefits package. For more information, contact:

Lenoir Memorial Hospital
Lynn Wallace
(919) 522-7385
Employment Coordinator
100 Airport Road
Kinston, NC 28501

WANTED
HEAVY EQUIPMENT MECHANIC

Must have experience in repair of cranes, large lifts, pay loaders and heavy trucks. Expanding service company. Good benefits, pay commensurate with experience, opportunity for a lead mechanic. Call 522-6450 for an interview, between 10 and 12.

DAY HOSPTIAL SUPERVISOR

Duties include management and clinical responsibilities for patients in day hospital setting. Focus is on resolution of acute psychiatric symptoms. 8 AM-5 PM, Monday-Friday. MSW and one year experience required.

Forward applications to: Employment Security Commission, 3101 Bismarck Street, Greenville, NC 27834.

An affirmative action/equal opportunity employer.

Quality Used Cars, WRQR 94.3 And Pepsi-Cola

offer you the chance to win a

1986 Alfa Romeo GT V-6

Valued At $11,250

You will also have the chance to win $500 in cash and a carload of Pepsi!

(No purchase necessary).

Listen To WRQR 94.3 For Details!

Hurry! Only 2 Weeks Left!

Drawing To Be Held March 22nd!

Pictured above from left to right are the sales staff: Joel Barnes, Roger Baker, Dan Sellers and Jerry Phillips.

1986 Pontiac Firebird

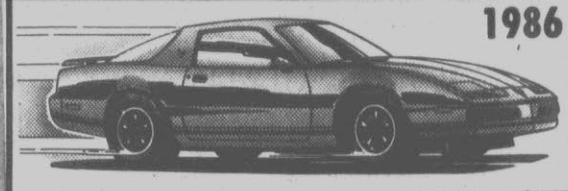

Tilt wheel, V-6, rear window defroster, air, sport wheel radial tires, AM-FM stereo/cassette.
PRICED BELOW N.A.D.A. RETAIL!

1984 Toyota Pickup
4 x 4, air, AM-FM cassette, all terrain tires.
PRICED TO MOVE!

1984 Olds Cutlass Supreme
2 door, 44,000 miles, t-tops, V-8.
PRICED BELOW N.A.D.A. RETAIL!

1986 Ford Aerostar Mini Van XL
2 tone paint, V-6, automatic, AM-FM stereo/cassette, digital dash.
PRICED TO SELL!

1986 Hyundai Excel GL
Air, AM-FM stereo/cassette, 4 door, child proof door locks.
PRICED TO SELL!

1988 Ford Tempo GL
Power door locks, automatic, tilt wheel, rally wheels, rear window defroster, intermittent wipers, AM-FM stereo.
PRICED BELOW N.A.D.A. RETAIL!

1988 Nissan Sentra
4 door, automatic, air, 9,000 miles, like new, AM-FM stereo.
THOUSANDS BELOW NEW CAR COST!

1988 Chevy Beretta
Low miles, automatic, AM-FM stereo/cassette, tilt wheel, power door locks, power windows, cruise control, V-6.
PRICED BELOW N.A.D.A. RETAIL!

1988 Chevy Corsica
7,000 miles, air, cruise control, tilt wheel, automatic.
PRICED BELOW N.A.D.A. RETAIL!

1987 Chevy Silverado
20,000 miles, loaded, all the buttons, shortbed.
PRICED TO MOVE!

*All prices do not include tax and tags. With approved credit.

Quality Used Cars
Bob Barbour Inc.
3006 S. Memorial Drive Greenville, N.C. 355-5026

Sunday Classifieds

050 Pets

AIRDALE TERRIER puppies. Free. One male, one female. Call 746-3509.

AKC BLACK LAB SIRE Available to mate. 2½ years old, 68 pounds. Call 355-8973.

AKC CHIHUAHUA puppies, 2 males left, adorable. Call 355-3598.

AKC COCKER SPANIEL puppies, rare black and white parti colored. $175. Call 756-0028.

AKC GOLDEN RETRIEVER puppies. Ready to go March 1st. Excellent pets and hunting stock. 756-5966.

AKC LAB PUPPIES, championship and hunting stock, all three colors. 355-4831.

AKC REGISTERED Cocker Spaniel Pups. Wormed and shots, 10 weeks old, 2 males and 1 female. $125. 522-1940 after 4.

AKC REGISTERED Cocker Spaniel. Blonde male, 8 weeks old. Call 752-8119 after 6pm.

AKC REGISTERED Black/yellow Lab pups. $100. Ready to go. Call after 6 p.m., 756-2380.

AKC ROTTWEILER PUPS Beautiful, Champion bloodlines, shots and wormed. Call 758-6377.

AKC YELLOW LABS, Champion Bloodlines. Call 1-326-1738.

ALASKAN MALAMUTE PUPS AKC. 355-3541 or 355-6492.

CHINCHILLAS $35 and up. Call 756-9440.

050 Pets

FREE 6 WEEK OLD mixed lab puppies (7). Call after 6:30 p.m., 830-1408.

HELP--I'M LOST AND looking for a good home. I'm a medium sized long haired black male dog. I'm gentle and loving. The lady who found me says I'm pretty and smart, too. Please give me a home. Call 756-1055 or 355-4218.

REGISTERED Flame Point Himalaya cat, 11 months old. Also, a nice litter box and pet carrier. 756-3385.

CLASSIFIED DISPLAY

050 Pets

SAMOYED PUPS AKC White furry beauties, $125. Rocky Mount, 442-1818 or 937-6199.

SPECIAL 10 gallon aquarium starter kit tank, $14.95. Also Parakeets $8.95, Cocateils, hamsters and rabbits. Mill's Tropical Fish Shop & Bird Farm, located on Stokes Highway. Hours: 10-8 p.m. 758-6777.

7 BROKE FOX DOGS, will sell with guarantee. Call anytime, 355-2255.

CLASSIFIED DISPLAY

CLASSIFIED DISPLAY

TRIAD HEALTH CARE CENTER of GREENVILLE

NURSES

Needed at Once 3-11 & 11-7 Shifts

Current NC Licensed Required-Competitive Wages-Pleasant Conditions

CONTACT
Andrea Swink
Director of Nurses

Lou Tugwell
Assistant Director of Nurses
Telephone

758-7100

HEALTH CARE TRAINING WITH A $2,000 BONUS.

- Part-time service.
- Army Reserve trains you in Health Care skills.
- Usually serve one weekend a month near your home plus two weeks a year.
- Earn over $80 per weekend to start.
- Critical skills can get you a $2,000 bonus.
- Plus up to $5,040 in Montgomery GI Bill money for continuing education.

Call for details:
756-9695
BE ALL YOU CAN BE.
ARMY RESERVE

Refer to Display Ad on page 60 for MOS included in cluster.

ACCOUNTANT-BOOKKEEPER

Local manufacturing firm needs bookkeeper with full responsibilities. Computer experience required. To apply, write to:
The Hatteras Group, PO Box 1602, Greenville, NC 27835 or call J.A. Branch at 758-0641.

PROGRAMMER ANALYST

Planters National Bank, a growth-oriented institution hedquartered in Rocky Mount, N.C. has a new position available for qualified candidate.

Immediate opening for a motivated, team-oriented IBM MVS/XA Programmer who possesses two years of COBOL experience or a computer science degree.

This position offers competitive salary and excellent package of benefits. If you possess the necessary qualifications, send your resume and salary history, in complete confidence to:

Mr. Dwight Jackson
Vice President

P.O. Drawer 1220
Rocky Mount
N.C. 27802

An Equal Opportunity Employer M/F

Planters Bank

INSTRUCTIONAL TELEVISION UTILIZATION SPECIALISTS - UNC Center for Public Television - 2 positions. Seeks experienced and motivated persons to interpret and increase utilization of all services of the Center for Public Television to the educational community. One position located at East Carolina University, Greenville, NC and one at Western Carolina University, Cullowhee, NC. Duties include visiting public schools to improve utilization of Center's ITV programming; assist in preparation of ITV materials; design and conduct in-service training in ITV utilization through TV instruction, workshops, institutes, courses. Minimum Requirements: Bachelor's Degree in Education or Library Science and 1 year related experience or equivalent education/experience combination. Preferred Qualifications: Master's Degree in Communication, Education, Library Science, or related field; Class A teaching certification; 3 years experience in related work. Salary Range: $19,176-$30,216. Hiring Range: $19,176-$21,768. Apply by Monday, March 20, 1989 to: Personnel Office, UNC-General Administration, P.O. Box 2688, Chapel Hill, NC 27515-2688. Federal law requires that upon being hired an applicant must present, upon request, satisfactory evidence to verify employability and identification. EQUAL OPPORTUNITY/AFFIRMATIVE ACTION EMPLOYER.

Overton's Sports Center

FULL TIME SECRETARY/RECEPTIONIST Opening available. Ability to type 50/wpm, pleasant phone voice, one year of secretarial experience necessary. Days and hours, 9-6, Monday-Friday. Pay negotiable.

FULL TIME SEASONAL EMPLOYMENT Available as Customer Service Representatives. Prefer experience with data entry equipment, (CRT) or ability to type (35-40/wpm). Pleasant phone voice and sales background preferred. Forty hour work week, days and hours flexible.

All applicants are encouraged to apply between 9-11 and 2-4, Monday-Friday, 111 Red Banks Rd., Greenville, NC 27858.

LOWE'S

WE'RE BECOMING A HOUSEHOLD WORD. JOIN US!

Lowe's Companies with over 15,000 employees and 298 stores in 2 states, is the nation's largest building materials/specialty retailer. We have the following job opportunities at our local store.

With the near opening of our new facility, we are needing cashiers and sales people for several openings.

It will require enthusiasm, strong interpersonal traits and desire to achieve. Prefer prior experience, but will train.

These positions offer competitive wages and a comprehensive benefits package such as medical/life insurance, stock ownership plan, savings and investment plan, paid vacation, paid holidays, carry over sick days, etc.

Apply in Person between 9 am-6 pm At:

LOWE'S
of
Greenville
2728 S. Memorial Drive

An Equal Opportunity Employer M/F/H

Ask For Your Options!

Toyota quality and up to a carload of options is yours for the asking! at Toyota East now! It's a promise on Celicas, Camrys, Corollas and a special section on Trucks at Toyota East now through March 21st!

Just check our inventory for the Celica, Camry, or Corolla you want, look at the MSRP, and then check the Port-installed options listed. We'll give them to you at **NO CHARGE!** Check our lot and find the Toyota **truck** you want and we'll give you up to $2500 in options! Or, if you can't **find** $2500 in options, we'll give you the difference in a CASH REBATE!

This offer applies to in stock inventory only, through March 21st only. So, hurry in today to Toyota East for the best selection of new Toyotas—tailored to your tastes! Who could ask for anything more!

TOYOTA TOUGH TRUCKS

Check our lot and find the truck you want and we'll give you $2500 in options! If you can't find $2500 in options you want, we'll give you the difference in a cash rebate! This offer is good on **any truck** now in stock at Toyota East and we have **over 75 trucks to choose from!**

1989 Toyota 4 Runner City smart and country tough, this dependable Toyota truck comes with your choice of options, AND one more option you're sure to love:

$750 Distributor Rebate **OR** **4.9%** APR Financing

1989 Celica ST #5061 MSRP: $15,055.94

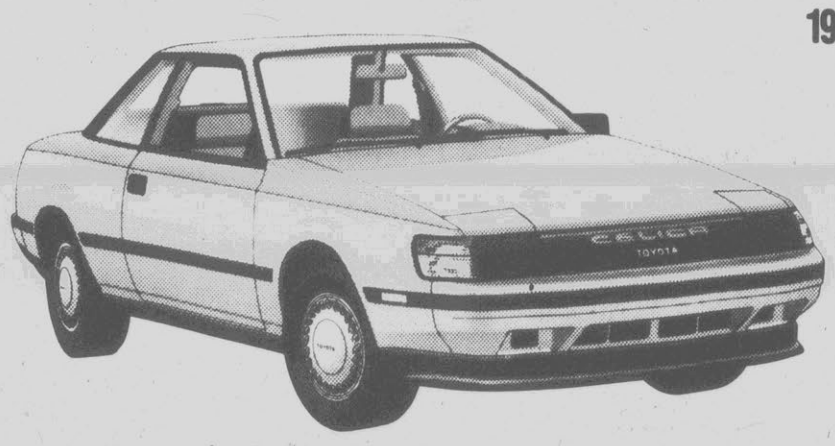

Port Installed Options:	
Air Conditioning	$899.00
Cassette Tape	279.99
13" Silver Wheels	429.00
Right Hand Mirror	39.99
Celica Spoiler	298.00
Cruise Control	249.00
Fender Well Molding	82.99
Door Edge Guards	41.99
Carpet Floor Mats	63.99
Accent Stripes	67.00
Mud Guards	79.99

Sale Price: $12,525 2 door coupe with 5-speed transmission. **NO CHARGE! ~~$2,530.94~~**

1989 Celica ST #5031 MSRP: $14,314.94

Port Installed Options:	
Air Conditioning	$899.00
Cassette Tape	279.99
Right Hand Mirror	39.99
Celica Spoiler	298.00
Door Edge Guards	41.99
Carpet Floor Mats	63.99
Accent Stripes	67.00
Mud Guards	79.99
Hood Emblem	19.99

Sale Price: $12,525 2-door with 5-speed transmission. **NO CHARGE! ~~$1,789.94~~**

1989 Toyota Camry #5214 MSRP: $16,694.48

Port Installed Options:	
Air Conditioning	$899.00
Electronic AM/FM Cassette	445.00
Accent Stripes	67.00
Carpet Floor Mats	63.99
*ToyoGuard Package	498.50
Toyota Car Care Kit	85.99

Sale Price: $14,635 4 door sedan **NO CHARGE! ~~$2,059.48~~**

*Rust protectant undercoating, Scotch Guard interior, and paint/sealant protection.

1989 Toyota Corolla #5122 MSRP: $14,497.95

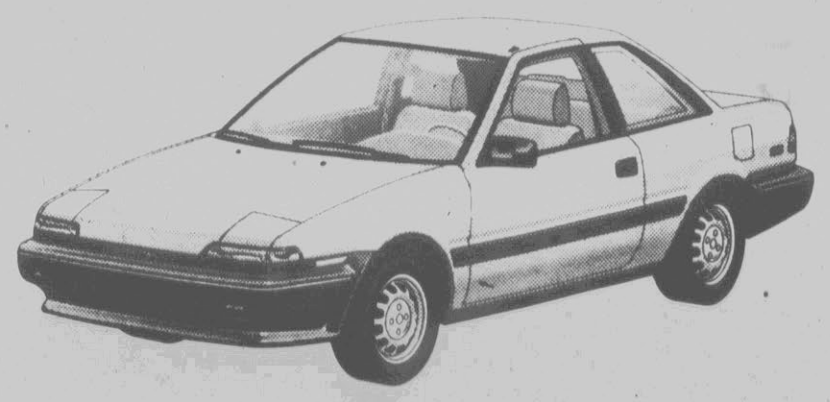

Port Installed Options:	
Air Conditioning	$829.00
Electronic AM/FM Cassette with 4 speakers	492.00
Deluxe wheel covers	149.99
Digital Clock	69.99
Cruise Control	229.00
Carpet Floor Mats	63.99
Right Hand Mirror	39.99
Accent Stripe	67.00
Door Edge Guards	41.99

Sale Price: $12,515 2-door, with automatic transmission. **NO CHARGE! ~~$1,982.95~~**

Offer good only on vehicles financed through Toyota East.

Hurry while they last—selection in limited. OFFER IS FOR A LIMITED TIME—THROUGH 3/21/89 ONLY!

A Sigman Company

Authorized Mercedes-Benz Dealer

TOYOTA EAST

109 Trade Street Greenville 756-3228 **Call Us Toll Free 1-800-682-5437**

Sunday Classifieds

057 Help Wanted Administrative

EDUCATION COORDINATOR. Bachelors degree in Special Education, experience with BEH programs. Preferance given to individuals with BEH Certification and Supervisory experience. Salary negotiable. Send resume to: Nova, Inc., PO Box 2277, Kinston, NC 28502.

PLANNING TECHNICIAN I

Performs professional planning duties under direct supervision of the Planner I. Responsibilities include interdepartmental coordination and zoning compliance, review of building construction and sign and use permits and prepartion of materials for case presentation to board of adjustments and other boards and commissions. Performs related work as required. BS degree from a recognized college or university in Urban Planning, Public Administration, Geography or related field. Valid NC driver's license required. Starting salary range: $15,870.40-$19,593.60. Apply by 5 p.m., Friday, March 17, 1989, to City of Greenville, Personnel Deparyment, 201 W. 5th Street, PO Box 7207, Greenville, NC 27835-7207. EOE AA/M/F/H

POSITION AVAILABLE. Part-time Administrative Assistant, N.C. Dance Alliance. Duties include building membership, writing publicity, some fund raising and grant writing. Need car for limited travel. Salary, $7/hour, 20 hour work. Send resume, 3 recent references to Patricia Pertalion, President, 408 Student Street, Greenville, N.C. 27858.

PROGRAM COORDINATOR. Bachelors degree in Human Services. Preferance given to applicants with supervisory experience and experience working with emotionally disordered populations. Salary negotiable. Send resume to: Nova, Inc., PO Box 2277, Kinston, NC 28502.

CLASSIFIED DISPLAY

FREE Word Processing Training

Lotus 1-2-3, DisplayWrite/4, MultiMate, WordStar, WordPerfect and other popular brands to qualified applicants. Manpower's Skillware® training is a fast - and fun - way to upgrade your skills. Or learn new ones. Plus, we offer great weekly pay and a full benefits package. Call today.

MANPOWER® TEMPORARY SERVICES

118 Reade Street
Greenville, N.C.
757-3300

EOE M/F/H

058 Help Wanted Clerical

ADMINISTRATIVE AND EXECUTIVE
Positions available immediately. Word processors and clerical skills needed.
Call
MANPOWER TEMPORARY SERVICES
757-3300
NOW!

BOOKKEEPER $6.50 per hour. No fee. Atlantic Personnel Service, 355-7931.

BOOKKEEPER Computer experience helpful. $13,000-$16,000. Call Susanne at 758-0541, Snelling & Snelling Personnel Services.

ATLANTIC PERSONNEL SERVICES

BOOKKEEPER Excellent company benefits. No fees. No contracts. First month gasoline reimbursed. Apply 9:00-5:00. Atlantic Premier Services, 209 Commerce Street, Suite B, 355-7931.

GENERAL OFFICE position. Typing, filing, answering the phone plus a pleasant telephone voice. Call Susanne at 758-0541, Snelling & Snelling Personnel.

Just a call away! Call us today to place your classified ads. 752-6166.

CLASSIFIED DISPLAY

058 Help Wanted Clerical

FULL TIME Secretary/Receptionist, Jarvis Memorial United Methodist Church. Friendly, relates well to people, handles interruptions well, deep appreciation of United Methodist Ministries, excellent typist, does weekly bullentins, computer skills or willing to learn. Apply by March 17th. 752-3101.

LEGAL SECRETARY Needed for plush offices in downtown area. Excellent benefits. $13,000-$15,000 negotiable. Call Susanne at 758-0541, Snelling & Snelling Personnel Services.

MATURE PERSON NEEDED for secretarial position. Must have good written and oral communication skills. Duties include answering switch board, typing and general office work. Resume to: Credit Manager, Coastal Leasing Corporation, PO Box 647, Greenville, North Carolina 27835.

MATURE, DEPENDABLE person for general office duties. Clean, neat appearance a must. Prefer a notary. Excellent working conditions and surroundings. Call John Clark, 10:00 a.m.-12:00 or 2:00-4:00 p.m. only, 756-7072.

RECEPTIONIST 9-6, Monday-Friday. High energy level, good communication skills and neat appearance a must. 756-2611.

SECRETARY. Local bank. Salary negotiable. Atlantic Personnel Service, 355-7931.

CLASSIFIED DISPLAY

TOO TUFF TOGS
NOW HIRING
Experienced Sewing Machine Operators

We need Sergers and Single Needle Operators. Benefits include: Health Care Insurance, Paid Holidays, Vacation, Friendly Atmosphere. Apply in person:

TOO TUFF TOGS
PITT STREET
GRIMESLAND, NC

Smithfield's
Chicken 'n Bar-B-Q

Excellent Opportunity Now Hiring For:

AREA SUPERVISOR

Must have experience and references. Must be willing to work as unit manager for training.

Must have desire for excellence.
Excellent Compensation! Up to $50,000 possible for first year (including bonuses)
Company Car
Blue Cross Blue Shield
Paid Vacation
Investment Opportunity

If you qualify please call 346-6150 days, 347-3139 nights and weekends.

058 Help Wanted Clerical

SECRETARY/Legal Assistant position with established Greenville law office. Competitive salary commensurate with experience, excellent benefits. Send resumes to: DR#1287, c/o The Daily Reflector, PO Box 1967, Greenville 27835.

SECRETARY. Entry level Law firm. Atlantic Personnel Service, 355-7931.

SECRETARY. Must have excellent typing skills. Fantastic benefits. $6.50-$7.00 per hour. Call Ted at 758-0541, Snelling & Snelling Personnel Services.

WORD PROCESSOR needed for law firm. Should have above average typing skills. Salary negotiable. Call Susanne at 758-0541, Snelling & Snelling Personnel Services.

059 Help Wanted Medical

IF YOU HAVE strong computer experience, excellent organizational skills and are a people person we need you. Great salary and benefit plan. Call 752-2727 Tuesday-Thursday, 7:30-9:30 a.m.

CLASSIFIED DISPLAY

PATHOLOGY EDUCATION COORDINATOR
Part-Time

Pitt County Memorial Hospital has an immediate opening for an Education Coordinator for its State of the Arts Pathology Department. Will work 20 hours per week, MT (ASCP) with 3-4 years experience in clinical lab work required. Science education background preferred. For consideration, call 551-4556 or send resume to:

Pitt County Memorial Hospital
Employment Office
PO Box 6028
Greenville, NC 27835
EOE/AA

CONSTRUCTION CRAFTS
Now Hiring:

•Form Carpenters •Rebar Ironworkers
•Structural Ironworkers

TAKING APPLICATIONS FOR:

•Pipefitters
•Pipe Welders
•Supervision for the above crafts

All applicants must have at least three (3) years experience in one or more of the above crafts in an industrial plant. All applicants must pass a pre-employment physical evaluation and drug screen.

Contact: JE MERIT CONSTRUCTORS, INC.
EMPLOYMENT OFFICE
Post Office Box 638
Aurora, NC 27806

Telephone: (919) 322-5826

Employment office is located five (5) miles north of Aurora on highway 306.

An Equal Opportunity Employer

059 Help Wanted Medical

DENTAL ASSISTANT needed. X-ray certified. Bring resume to Dr. Gary Michels, 2245 Stantonsburg Road, Greenville, NC.

HABILITATION COORDINATOR

Responsible for the coordination and supervision of daily training programs at a 15 bed ICF/MR Facility in Greenville, NC. Supervise 13 direct care staff members over three shifts. Good organization and writing skills required. A.A. Degree in human service area required, with experience in working with mentally retarded. Preference given to applicants with B.A. Degree in human service field, experience with retarded, and supervisory experience.

Competitive salary and benefit package offered for this position. Interested persons should apply in person at Skill Creations of Greenville located at 2701 West fifth Street, or submit a resume with references to SCI, P.O. Box 1664, Goldsboro, NC 27533-1664. Skill Creations, Inc. is a private, non-profit organization, and an Equal Opportunity Employer.

CLASSIFIED DISPLAY

059 Help Wanted Medical

E.R. NURSE-RN Exciting opportunity to be part of our emergency medicine team. Twelve hour shifts, night and weekend differential, good pay and benefits. R.N. required. Please send resume to:
E.R. Nurse
c/o Personnel Department
Beaufort County Hospital
628 E. 12th Street
Washington, NC 27889
919-975-4180
Equal Opportunity Employer

EXPEREINCED LPN Needed for 7-3 shift, 5 days a week. No Holiday or weekend duty. For more information call Mrs. Whichard Monday-Friday, 8:30-4:30, 752-9210.

059 Help Wanted Medical

HOMEMAKER HOME Health Aides for Beaufort and Pamlico Counties. Certificate required. Aurora Home Health Agency. 322-7181 or 800-682-0019. EOE.

IMMEDIATE OPENING For Registered Radiology Tech for weekend coverage. Low volume work. Contact Chowan Hospital, PO Box 629, Edenton NC 27932 or call 919-482-8451 extension 211, Alice or LouAnn.

URGENT NEED: For RN's and LPN's, 3-11 and 11-7 shifts. Full or part-time. Every other weekend off. New wage scale. Competitive benefits. Apply Triad Health Care Center or call 758-7100.

Britthaven
Of Kinston, NC
A Growing Corporation

Searching for professional nurses desiring upward mobility while striving for excellence in patient care. We encourage you to enhance your career and future with the largest long-term care provider in North Carolina. Benefits include but not limited to: Exceptional salary, opportunities and clinical affiliations with area professional programs. Other benefits include: medical and dental insurance, optional pay in lieu of benefits package and retirement plan.

We are accepting applications and inquiries for RN shift supervisors, full/part time LPNs and a staff development coordinator.

All inquiries please contact:

Karen Frungillo, RN/DON
at 523-0082

or apply in person at Britthaven of Kinston, 317 Rhodes Avenue, Kinston, NC. EOE

PROFESSIONAL DRIVERS

HOWARD TRANSPORTATION INC. is now taking applications for our "NEW" SMITHFIELD, NC terminal. We have immediate openings in our flat or van divisions. Pay scale based on miles driven each week, minimum of 21¢ per mile.

Howard Transportation offers:
* 21¢ - 30¢ mile starting pay, loaded or empty
* 22¢ - 32¢ mile after 1 year, loaded or empty
* layover pay
* pick-up - drop pay
* load/unload pay
* vacation pay
* company paid life, health, accident insurance
* dependent health insurance
* passenger program
* late model conventional tractors, 42" set-in bunks
* late model 48' flats and vans
* share in $12,500 quarterly cash safety bonus
* expenses and salary paid during orientation.

Howard Transportation requires: 23 years old or older, 1 year multistate experience, good driving record, pass D.O.T. requirements, pass physical as well as drug tests (co. pays).

If you're a good driver, and want to drive good equipment for a growing company, call:

HOWARD TRANSPORTATION, INC.
US WATTS: 1-800-237-1386 Local: 1-919-284-5225

059 Help Wanted Medical

PHYSICAL THERAPIST AND ASSISTANTS
OCCUPATIONAL THERAPIST AND ASSISTANTS

Work in rehab for top financial opportunity. Variety of positions in local area and other locations. Excellent benefits include continuing education allowance and bonus plan. Call Sally Kipfinger, Monday-Friday, 8-5 p.m., 1-800-333-3697.

059 Help Wanted Medical

SOCIAL WORKER II. Part-time (20 hours per week) working in Psychosocial Rehabilitation Program. Bachelor's degree from accredited school of social work and 1 year social work or counseling experience. Send state of North Carolina application and resume to: Employment Security Commission, 3101 Bismarck Street, Greenville, NC 27834. AA/EOE

CLASSIFIED DISPLAY

BUSINESS TELECOM INC.
SALES REPRESENTATIVE

Join the fastest growing long distance company in North Carolina. You'll represent our Dial Wats Communication Services for volume user business customers. Essential qualifications include successful outside sales experience and professional appearance and manner. We offer competitive salary, excellent commissions and exceptional group opportunity. If you would like to be considered, send resume or call:

Business Telecom, Inc.
PO Box 791
Raleigh, NC 27602
Attn: Jack Burton
1-800-722-4928

INSTRUCTIONAL TELEVISION UTILIZATION SPECIALISTS - UNC Center for Public Television. Two Adult Education Specialist positions. Seeks experienced, motivated persons to interpret and increase utilization of services of the Center for Public Television to the educational community. Both positions to be located at Winston-Salem State University, Winston-Salem, NC with the Center's new Telecommunications Education Center. Duties include visiting public schools and higher education institutions; maintaining close contact with faculty and administrators on Instructional Television Utilization; assist in preparation of ITV materials; design and conduct in-service training in ITV utilization through TV instruction, workshops, institutes, courses, and conferneces. Minimum Requirements: Bachelor's Degree in Education or Library Science and 1 year related experience or equivalent education/experience combination. Preferred Qualifications: Master's Degree in Communication, Education, Library Science or related field; Class A teaching certification; and 3 years experience in related work. Salary Range: $19,176-$30,216. Hiring Range: $19,176-$21,768. Apply by Monday, March 20, 1989 to: Personnel Office, UNC-General Administration, P.O. Box 2688, Chapel Hill, NC 27515-2688. Federal law requires that upon being hired an applicant must present, upon request, satisfactory evidence to verify employability and identification. EQUAL OPPORTUNITY/AFFIRMATIVE ACTION EMPLOYER.

Just Arrived! Factory Sale Cars!

Save More Than A Thousand Under Invoice!

We're bringing you the deals of a lifetime! Previously-owned by Chrysler and Ford, these great cars can be yours at phenomenal savings! Check the prices and dare to compare!

Then come to Leith Chrysler/Plymouth/Dodge, and save! Look for the red, white, and blue flags—your symbol for savings!

1988 Ford Escort GP291

NADA ~~$6350~~
Sale price $4950
Cash or trade –300
Certificate –300
Your price $4350

Only $99/month

60 months term at 12.9% APR, with approved credit, and $300 down, cash or trade, with your $300 certificate. Tax and tags are extra.

1986 Dodge 600

NADA ~~$6550~~
Sale price $4300
Cash or trade –300
Certificate –300
Your price $3700

GP299

Only $99/month

48 months term at 12.9% APR, with approved credit, and $300 down, cash or trade, with your $300 certificate. Tax and tags are extra.

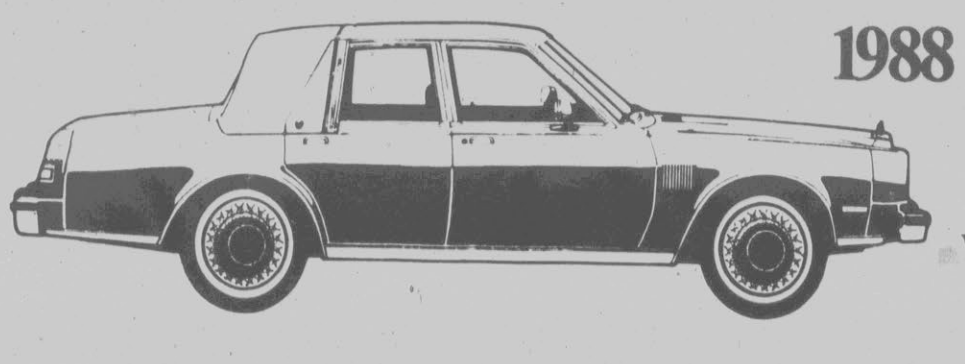

1988 Chrysler Fifth Avenues

Prices starting at only $11,995!

We have a great selection to choose from.

14 to choose from. Hurry for best selection!

YOUR CHOICE: Just $148.99 per month
Sale Price $7,850

Remaining 7 year/70,000 mile warranty available.

60 months term at 9.9% APR, with approved credit and $850 down, cash or trade. Tax and tags are extra.

$300 C.A.S.H.* Certificate

Be sure to tear out this certificate and bring it with you. With approved credit, it may be all the down payment you need!

*Customer Assistance Special Help
Limit one non-negotiable certificate per retail customer. Good for a limited time only toward the purchase of a 1988 Ford Escort or 1986 Dodge Aries.

Leith Chrysler/Plymouth/Dodge

US 70 West, Goldsboro 734-8803 Toll-free: 1-800-451-0698

We Are Eastern N.C.'s Used Car Center.

LEE APPROVED
100% Detailed Cleaning
26 Point Inspection
Value Priced
QUALITY USED CARS

Our Sales Goal For March

We've Got Used Car Sales FEVER!

135 125 100 75

Always Over 200 Quality Cars To Choose From!!

LOOK FOR THIS STICKER!

The Majority Of Our Cars Are One-Owner Cars Recently Purchased At A Lee Dealership.

LEE MOTOR COMPANY

$181.81 1987 FORD RANGER XLT V-6

Priced at $7,995.00 15.50% A.P.R., for 54 months.
No. T9-764-A

1985 NISSAN TRUCK A-C
$147.00 Priced at $4995.00, 18¾% A.P.R., for 36 months. No. B9-858-A.

1986 CHEVROLET CAVALIER WAGON
$161.62 Priced at $5995.00, 17¾% A.P.R., for 42 months. No. P-651-A.

1989 FORD AEROSTAR
$287.48 Priced at $13,500.00, 13¾% A.P.R., for 60 months. No. P-657.

1986 PONTIAC 6000
$161.62 Priced at $5,995.00, 17¾% A.P.R., for 42 months. No. ME9-810-A.

1984 FORD MUSTANG G.T. 350
$219.15 Priced at $5,995.00, 21¾% A.P.R., for 30 months. No. B8-088-B.

1988½ FORD ESCORT G.T.
$212.83 Priced at $9,995.00, 14¾% A.P.R., for 60 months. No. T8-989-A.

1984 Nissan Sentra Wagon	1986 Buick Century "Loaded"	1984 Ford Tempo 4 Dr., A.T., A.C.	1988½ Ford Escort 4 Dr., G.L., A.T.
Priced at $4,995.00, 21¾% A.P.R., for 30 months. P9-799-A.	Priced at $7,995.00, 17¾% A.P.R., for 42 months. B88-884-A.	Priced at $4,995.00, 21¾% A.P.R., for 30 months. P-653-B.	Priced at $8,500.00, 14¾% A.P.R., for 60 months. P-626.
$172.28 per month	$226.34 per month	$175.28 per month	$177.45 per month
1986 Pontiac Parisienne	**1986 Chevrolet Celebrity Wagon**	**1988 Mercury Tracer, A.T., A.C.**	**1986 Pontiac Sunbird G.T.**
Priced at $8,795.00, 17¾% A.P.R., for 42 months. P-643-A.	Priced at $7,995.00, 17¾% A.P.R., for 42 months. A9-826-A.	Priced at $7,995.00, 14¾% A.P.R., for 60 months. P-630.	Priced at $6,995.00, 17¾% A.P.R., for 42 months. P-619-A.
$252.23 per month	$226.34 per month	$165.50 per month	$190.75 per month
1987 Ford Escort G.L., A.T., A.C.	**1988 Mercury Topaz 4-Dr., G.S., A.T.**	**1989 Nissan King Cab, A.T., A.C.**	**1988 Ford Taurus G.L., V-6**
Priced at $8,995.00, 15¾% A.P.R., for 54 months. A9-279-B.	Priced at $8995.00, 14¾% A.P.R., for 60 months. P-649.	Priced at $11,995.00, 13¾% A.P.R., for 60 months. P9-900-A.	Priced at $10,995.00, 14¾% A.P.R., for 60 months. P-648.
$129.83 per month	$189.16 per month	$252.87 per month	$236.49 per month
1988 Ford Thunderbird Sharp	**1988 Ford Bronco II 4X4**	**1988 Ford Tempo 4 Dr., G.L., A.T.**	**1986 Ford F-150 XLT Lariat, V-8, A.T.**
Priced at $11,995.00, 14¾% A.P.R., for 60 months. P-663.	Priced at $12,995.00, 14¾% A.P.R., for 60 months. ME9-804-A.	Priced at $8995.00, 14¾% A.P.R., for 60 months. P-648.	Priced at $9,995.00, 17¾% A.P.R., for 42 months. P-631.
$260.15 per month	$283.81 per month	$189.16 per month	$291.06 per month

All used cars with less than 60,000 miles have a 6 month/6,000 mile warranty. Used cars with over 60,000 miles have a 3 month/3,000 mile warranty. All payments based on $1,000 down, cash or trade. All terms subject to credit approval. Tax and tags not included.

LEE NISSAN

$214.29 1987 CHEVROLET MONTE CARLO

Priced at $8,900, 12.85% A.P.R., for 48 months.
#1377A.

1987 TOYOTA FX16
$192.62 Priced at $8,000, 12.85% A.P.R., for 48 months. #DT3276A.

1986 DODGE OMNI
$119.00 Priced at $4,500.00, 13.75% A.P.R., for 42 months. #P229.

1987 MAZDA 626
$190.21 Priced at $7,900.00, 12.85% A.P.R., for 48 months. #3215A.

1987 NISSAN 300ZX
$325.04 Priced at $13,500, 12.85% A.P.R., for 48 months. #DT3336A.

1986 NISSAN 300ZX
$376.92 Priced at $13,900, 13.75% A.P.R., for 42 months. #3598A.

1986.5 NISSAN 4X4
$227.78 Priced at $8,400.00, 13.75% A.P.R., for 42 months. #3478A.

1986 Ford Escort	1986 Chevrolet Cavalier	1987 Nissan Sentra	1986 Mazda RX7
Priced at $3,800, 13.75% A.P.R., for 42 months. 3186-A.	Priced at $4,988, 13.75% A.P.R., for 42 months. 3077-A.	Priced at $7,900, 12.85% A.P.R., for 48 months. D37228.	Priced at $9,900.00, 13.75% A.P.R., for 42 months. P228.
$103.82 per month	$133.65 per month	$190.21 Per Month	$242.36 Per Month
1987 Dodge Truck	**1986 Nissan Truck**	**1986 Nissan Truck**	**1988 Nissan Sentra**
Priced at $7,900.00, 13.75% A.P.R., for 48 months. P221.	Priced at $6,900, 13.75% A.P.R., for 42 months. 3478-A.	Priced at $5,900.00, 13.75% A.P.R., for 42 months. 3434A.	Priced at $8,400, 12.25% A.P.R., for 54 months. P218.
$214.22 Per Month	$187.89 per month	$159.99 Per Month	$139.91 per month
1983 Ford Ranger XL	**1983 Ford Ranger**	**1988 Nissan Truck**	**1984 Buick Riveria**
Priced at $3,900.00, 21% A.P.R., for 24 months. DT3560A.	Priced at $3,800, 21.25% A.P.R., for 24 months. DV 3899 B.	Priced at $7,900.00, 12.25% A.P.R., for 54 months. P216.	Priced at $7,888.00, 15.50% A.P.R., for 36 months. 2908A.
$180.36 Per Month	$180.90 per month	$171.92 Per Month	$245.07 Per Month
1987 Nissan Pulsar	**1984 Mercury Lynx**	**1985 Dodge 600**	**1987 Nissan Maxima**
Priced at $9,900.00, 12.85% A.P.R., for 48 months. 3429A.	Priced at $3,400.00, 15.50% A.P.R., for 36 months. 3187A.	Priced at $4,900, 14.25% A.P.R., for 42 months. P213A.	Priced at $13,498, 13.75% A.P.R., for 48 months. 3677-A
$238.36 Per Month	$106.82 Per Month	$134.75 per month	$328.75 per month

All used cars have a limited warranty. All payments based on 10% down cash or trade. Tax and tags not included. All terms subject to credit approval.

LEE BUICK•OLDS•GMC TRUCKS

$155.40 1988 HYUNDAI EXCEL

Priced at $6,995, 13.25% A.P.R., for 54 months.
#P613.

1988 PONTIAC SUNBIRD
$199.83 Priced at $8,995.00, 13.25% A.P.R., for 54 months. #P612.

1988 FORD 4x4 EDDIE BAUER, BRONCO II
$293.63 Priced at $13,995.00, 13.25% A.P.R., for 54 months. #P607.

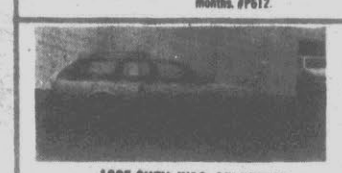

1985 CHEV. WAG. CELEBRITY
$206.58 Priced at $7,495.00, 14.75% A.P.R., for 42 months. #0329-A.

1986 OLDS CIERA
$192.80 Priced at $6,995.00, 14.75% A.P.R., for 42 months. #DT0311-A.

1987 FORD BRONCO II
$269.17 Priced at $10,995.00, 13.75% A.P.R., for 48 months. #0374-A.

1984 CHEV. SILVERADO, 4x4
$300.44 Priced at $9,495.00, 16.00% A.P.R., for 36 months. #P-165-A.

1985 Chev. Monte Carlo	1986 Olds 2 Dr. Cutlass	1988 Pontiac Sunbird	1985 Chev. Caprice Classic
Priced at $5,495.00, 14.25% A.P.R., for 36 months. 0342A.	Priced at $7,995.00, 14.75% A.P.R., for 42 months. 0145-A.	Priced at $8,995.00, 13.25% A.P.R., for 54 months. P612.	Priced at $7,995.00, 14.25% A.P.R., for 36 months. 169A.
$169.63 Per Month	$220.36 Per Month	$188.73 Per Month	$246.80 Per Month
1988 Chev. Astro	**1986 Chev. Camaro**	**1986 Mercury Gran Marquis**	**1987 Buick Regal**
Priced at $14,995.00, 13.25% A.P.R., for 54 months. P608.	Priced at $7,995.00, 14.75% A.P.R., for 42 months. 257-A.	Priced at $10,995.00, 13.80% A.P.R., for 42 months. P576.	Priced at $9,995.00, 13.85% A.P.R., for 48 months. P614.
$314.61 Per Month	220.36 Per Month	$294.51 Per Month	$231.52 Per Month
1988 Toyota Camry	**1988 Ford F-150 Lariat, Loaded**	**1986 Pontiac Sunbird**	**1987 Ford Tempo**
Priced at $13,995.00, 13.25% A.P.R., for 54 months. P610.	Priced at $12,995.00, 13.25% A.P.R., for 54 months. 0288-A.	Priced at $6,495.00, 14.75% A.P.R., 42 months. 147-A.	Priced at $6,995.00, 13.75% A.P.R., for 48 months. 0326-A.
$293.63 Per Month	$288.69 Per Month	$179.02 Per Month	$171.25 Per Month
1986 Olds Cutlass 4 Dr.	**1987 300 ZX Nissan 2+2**	**1985 Delta 88**	**1985 Chrysler Lebaron**
Priced at $7,995.00, 14.75% A.P.R., for 42 months. 0145A.	Priced at $14,995.00, 13.0% A.P.R., for 48 months. DT-0314-C.	Priced at $9,495.00, 14.75% A.P.R., for 42 months. 0349-A.	Priced at $6,995.00, 15.0% A.P.R., for 42 months. P-618.
$209.38 Per Month	$343.76 Per Month	$248.66 Per Month	$193.58 Per Month

All used cars have limited warranty. All payments based on 15% down, cash or trade. Tax and tags not included. All terms subject to credit approval.

We Offer You Top Dollar For Trade-ins
On The Spot Financing Available For Immediate Delivery

LEE Motor Company
FORD · LINCOLN · MERCURY
1-800-682-7906
1415 Lipscomb Road
Wilson, North Carolina
(919) 291-6000
Hours: Mon-Fri 8:30-8, Sat 9-5

LEE NISSAN
It's Only A Short Drive To A Better Deal.
1-800-682-8523
1401 Lipscomb Road
Wilson, North Carolina
(919) 237-4400
Hours: Mon-Fri 8:30-8, Sat 9-5

LEE BUICK·OLDS·GMC TRUCKS
Formerly Corbett Motor Company
1-800-552-2431
1900 South Tarboro Street
Wilson, North Carolina
(919) 243-6106
Hours: Mon-Fri 8:30-8, Sat 9-5

Sunday Classifieds

059 Help Wanted Medical

Nurses

*RN's *LPN's Immediate Openings

Civilian Registered Nurses and Licensed Practical Nurses with appropriate education and experience are needed for the Ambulatory Care Clinic and Emergency Department of Camp Lejeune Naval Hospital.

- *Competitive compensation and benefit package
- *Excellent working conditions and hours
- *Full-time and part-time positions
- *Current CPR or BCLS required
- *RN's required to have ACLS for ER only

Consider the advantages and call us today.

1-800-325-3982, extension 5380

Brian Nunning
Spectrum Emergency Care
P.O. Box 27352
St. Louis, MO 63141

EOE M/F/H/V

SMITHFIELD PACKING Company. Immediate opening on first shift, 8:00 a.m.-5:00 p.m. for industrial LPN. Will be responsible for group insurance and Workmen's Compensation. CPR and First Aid/LPN certification required. Salary commensurate with experience. Fringe benefits include paid vacation and holidays, group insurance, life insurance and pension plan. Anyone interested should contact Sharon Whitley, Personnel Director, Smithfield Packing Company, 2601 W. Vernon Avenue, Kinston, NC 28501. 919-522-4777. Equal Opportunity Employer/M/F.

059 Help Wanted Medical

Physician Assistants Immediate Openings

Civilian Physician Assistants with appropriate education and experience are needed for the Ambulatory Care Clinic and Emergency Department of Camp Lejeune Naval Hospital.

- *Competitive compensation and benefit package
- *Excellent working conditions and hours
- *Full-time and part-time positions
- *Current CPR or BCLS required
- *PA's required to have ACLS for ER only

Consider the advantages and call us today.

1-800-325-3982, extension 5380

Brian Nunning
Spectrum Emergency Care
P.O. Box 27352
St. Louis, MO 63141

EOE M/F/H/V

CLASSIFIED DISPLAY

MATTHEWS SEPTIC TANK CO.
•NEW INSTALLATIONS •REPAIRS
•PUMPING & CLEANING
Pitt County Permit #104
14 Years Experience
PHONE 753-4097
8 A.M. To 9 P.M.

059 Help Wanted Medical

RN - NEED A NEW CHALLENGE?

Then join our fast paced health care company as we expand our EMAC and primary care services to military and dependents. Immediate openings for RN's at MCAS, Cherry Point, N.C. We require valid N.C. State license and 1-3 years experience. ACLS Certification desired. Military exposure helpful. Excellent compensation. For consideration, send resume or call:

Joe Cosenza
EMAC Naval Hospital
Cherry Point, NC 28533-5008
919-446-5751 Ext 279
919-353-8816 (nights)
EOE/AA/MF

060 Help Wanted Miscellaneous

A PROFESSIONAL RESUME At an affordable price. C.R. Writing 355-6390.

ACCOUNTANT Entry-level position, AS or BS in Accounting and computer experience required. Call 758-2141.

ASSISTANT STORE Manager. Junior clothing. Atlantic Personnel Service, 355-7931.

ASSISTANT MANAGER, retail sales. $350-$400 weekly. Fee paid. Atlantic Personnel Service, 355-7931.

CLASSIFIED DISPLAY

060 Help Wanted Miscellaneous

ATTENTION REAL ESTATE Agents. We are starting a new in-depth training program and will administer Personality Profile test to determine your suitability for this high-powered position. Must have NC Real Estate License. For your confidential interview, call Century 21 Bass Realty, ask for Lory or Ann. 756-6666.

ATTENTION

Ideal part-time positions available in our new telemarketing office. Good phone voice necessary. Salary plus great bonuses. Call 355-8910.

AVON. Be a part of the Number 1 beauty company. Earn up to 50%. Call Carol. 756-7252.

AVON CAN EARN you that extra money. Earn up to 50%. Call 756-6396.

BANK TELLER Barclays Bank of North Carolina has part-time teller position available approximately mid May. Some full time hours during summer. Previous teller experience or cashier and 10-key calculator experience preferred. Must meet public well and have good math skills. Call for application, 752-2424 or pick up in branch office and mail to Personnel Director, PO Box 7346, Greenville, NC 27835. EOE

COOKS NEEDED Part time at night. Must be able to work weekends. Apply in person at Peppi's Pizza Den, 421 Greenville Boulevard.

CLASSIFIED DISPLAY

060 Help Wanted Miscellaneous

CERTIFIED AEROBICS Instructor needed to teach classes. If interested respond by letter, including qualifications to: Fitness Coordinator, PO Box 787, Plymouth NC 27962.

CHECKING MACHINE OPERATOR

Position now open for sharp, quick, neat person. Applications accepted Monday-Friday, 8-10 a.m. and 3-4 p.m. at S & S Cafeteria, Carolina East Mall.

CONSTRUCTION JOURNEYMEN

Diamond Industrial Corporation is now taking applications for help on upcoming projects in Eastern N.C. in the following fields: millwrights, pipefitters, certified welders, sandblasters and spray painters. Top scale being paid. Apply in person or mail resume to P.O. Box 3377, 116 First Street, New Bern, NC 28560.

DEPENDABLE Person to do house cleaning with own transportation, experienced. 758-6009.

DRIVER NEEDED. Per Diem position available to transport blood products from regional mobile operations to component laboratory for processing. Valid NC drivers license required. To apply send resume or call American Red Cross, Rt. 8, Box 198, Greenville, NC, 758-1140. EOE.

CLASSIFIED DISPLAY

060 Help Wanted Miscellaneous

COSMETOLOGIST WANTED. Booth rental and percentage. Call 752-8640 or 355-6408.

EASTER BUNNY AND Easter Helpers needed at Carolina East Mall. For more information, call Lisa at 238-2497 or Cindy, collect at 881-9220.

ELDERLY LADY in wheelchair needs help. Two live in people preferred. One person off every other week. Send name and phone number to: DR1288, c/o The Daily Reflector, PO Box 1967, Greenville, NC 27835.

EXPERIENCED AREA MANAGERS

We are a medium sized contract cleaning company, operating in most major cities in eastern NC. We are presently seeking individuals with 2 or more years of multiple job site management experience to join our rapidly expanding company. The position requires a responsible, self-motivated individual who is committed to quality work and can manage, motivate and train people, relate well with clients, and organize new accounts. Excellent salary and transportation for the right individuals. If dedication and hard work is no stranger to you, and if a career with unlimited advancement potential is what you're looking for, we want to hear from you. Send resume and salary requirements to: DR#1286, c/o The Daily Reflector, PO Box 1967, Greenville NC 27835.

CLASSIFIED DISPLAY

060 Help Wanted Miscellaneous

FOOD SERVICE MANAGER trainee. $250 per week. Atlantic Personnel Service, 355-7931.

GET PAID TO Learn a trade or earn a GED. After as little as 26 weeks of FREE training, you can get the job of your choice. You will have hundreds of dollars put away in your name when you graduate. If you are 16-21 years old we may hold the key to your future. Don't wait! Call Job Corps today 1-800-662-7030.

IF YOU ARE A LICENSED Cosmetologist and are tired of changing jobs and getting nowhere, call immediatley.

752-0603

FANTASTIC SAMS

has 11 important facts to offer that could change your career.

CLASSIFIED DISPLAY

060 Help Wanted Miscellaneous

GROWING FINANCIAL Institution seeking a mature individual with experience in customer service/collections. Must possess good communicable skills and ability, both oral and written. Negotiation skills essential. Leasing experience helpful. Beginning salary up to $18,000 annually based on experience and ability. Please forward resume to Collection Manager, PO Box 686, Greenville NC 27835.

INSURANCE ADJUSTERS - Regional Independent Firm opening resident locations. License and Field experience required. Excellent part time/supplemental income. Resume to 546 Willow Oak Drive, Chesapeake, Virginia 23320.

CLASSIFIED DISPLAY

060 Help Wanted Miscellaneous

HAMPTON INDUSTRIES INC, has immediate opening for an Administrative Assistant-Payroll. Applicants must be high school graduate with commercial/accounting courses, 1-2 years experience in payroll, understanding of basic office methods and ledger processes. Must have knowledge of office machinery and data processing devices. Apply in person, Hampton Industries Inc., from 9-11 a.m. and 1-4 p.m., 2000 Greenville Highway, Kinston, N.C. EOE

INTERNATIONAL Organization seeks individual to find host homes and supervise teenage foreign high school exchange students. Supplemental income. 1-912-432-0742.

CLASSIFIED DISPLAY

AUTOMOTIVE TECHNICIAN NEEDED

- A minimum of $25,000 annual salary guaranteed.
- EXPERIENCE NECESSARY
- •Four Wheel Alignment
- •Electronic Engine Diagnosis and Tune-up
- •Steering and Suspension
- •Complete discard drum brake replacement

Mail Resumes or Letters of Intent to:
DR #1283
c/o The Daily Reflector
P.O. Box 1967
Greenville, NC 27835

PRODUCTION PLANNER

America's leading brush manufacturer is seeking a production planner. Must have excellent math skills, working knowledge of MPS and MRP helpful. CRT experience a must and personal computer experience using LOTUS is helpful. Must have ability to work as a team member and handle a variety of products.

Salary commensurate with experience; attractive benefits. All replies kept confidential. Please send resume with salary history and requirements to:

EMPIRE BRUSHES, INC.
Attn: Personnel Department
P.O. Box 1606
Greenville NC 27835-1606
(919)758-4111

An Equal Opportunity Employer

NURSING OPPORTUNITIES

Community Hospital of Rocky Mount is accepting applications from Nurses holding current North Carolina licensure for the following positions:

Nursing Supervisor - 3 years clinical desired. ICU/CCU and ED experience beneficial. Full-time evening and one relief position available.

RN & LPN - Full and part-time vacancies for Medical-Surgical nurses, 11p-7a shift or Day/Night split. Compensation for MS Certification.

Nursing Assistants - Must be certified at 300 hour level or completed Nursing Fundamentals course (if student). Experience in patient care in last 2 years. Full-time nights, or Day/Night rotation. Relief part-time positions available all shifts.

For Further Information Contact:
Melodie Killeavy, RNC
Unit Manager - Medical/Surgical
(919) 937-5246

Community Hospital
OF ROCKY MOUNT
1031 Noell Lane · Rocky Mount, NC 27804
(919) 443-9101

RN or LPN

Patient Services

Per Diem position available in patient services program. Must be a graduate of an accredited school of nursing and currently licensed in state of NC. CPR certification and valid driver's license required. Excellent venipuncture skills preferred. Experience in hospital preferred. Good interpersonal and organizational skills and ability to work independently required. Apply at:

American Red Cross
Rt. 8, Box 198
Stantonsburg Road
Greenville, NC 27834
or call
758-1141

EOE

EMPLOYMENT OPPORTUNITY

GREENVILLE UTILITIES COMMISSION

WWTP INSTRUMENT TECHNICIAN

Salary Range $17,722 - $26,562

Position available for person to perform responsible technical and specialized duties in the maintenance and repair of control systems and instrumentation at the Wastewater Treatment Plant and pumping stations. Person should have working knowledge of AC/DC motors and control systems (including variable speed drives), process and control mounting systems (both FSK and microprocessor directed digital). Associate degree in electronic instrumentation and control, and possession of an electrical certificate are highly desirable.

Employment is contingent upon passing a physical examination including a drug screen urinalysis. Interested persons should contact the Personnel Office, Greenville Utilities Commission, P.O. Box 1847, Greenville, NC 27835-1847.

"An Equal Opportunity Employer"

Smithfield's

Chicken 'n Bar-B-Q

North Carolina's largest Chicken and Bar-B-Q Restaurant chain is now looking for:

RESTAURANT MANAGERS
ASSISTANT MANAGERS

If you are committed to quality food and service for great value, you may be who we are looking for.

We can offer you:

- *SALARY OF UP TO $20,000 plus bonuses (depending on experience)
- *HEALTH INSURANCE-BLUE CROSS/BLUE SHIELD
- *TRAINING PROGRAM
- *PAID VACATION
- *QUICK ADVANCEMENT POTENTIAL
- *PROFIT SHARING POTENTIAL

For immediate consideration, please call (919) 346-6150 (weekdays), 347-3139 (nights and Weekends), or send resume to:

Smithfield's Management
825 Gum Branch Rd. Suite 130
Jacksonville, NC 28540

by Panama Jack — GUESS? by GEORGES MARCIANO

Trainee for Apparel Firm Located in Farmville in the areas of:

- Operations
- Merchandising
- Pattern Marker
- Sample Printer
- Quality Control Inspector

Hard working and willingness to learn. Background in above Apparel area or knowledge of fabric helpful. Will be working with the Panama Jack, Cotton Top and Guess labels. Excellent communication skills needed. Call 753-7121 for appointment, ask for Kitty Briceland.

Overton's Sports Center

RETAIL SALES PERSON Needed for full time showroom opening. Prefer one year of experience with merchandising of sportswear; athletic equipment and accessories. Will operate CRT equipment and electronic cash register. Five day work week that will include Saturdays. Day off during the week. Hours 8-6 weekdays; 9-7 Saturdays. Pay negotiable. Ladies are encouraged to apply.

SEASONAL SHIPPING AND RECEIVING Personnel needed to fill customer orders and to prepare packages for shipping. May be required to assist in loading of trucks. Days and hours are 8-5, Monday-Friday. Pay negotiable.

All applicants are encouraged to apply between 9-11 and 2-4, Monday-Friday, 111 Red Banks Rd., Greenville, NC 27858.

EMERGENCY ROOM NURSES

Registered nurses are needed to fill vacancies in the Emergency Department. Must be licensed to practice in the State of NC. We offer a basic starting salary for RN's and RN Applicants of $11.30/hour or above commensurate with experience. Our benefits package features a 401(K) retirement plan, dental insurance option, free individual major medical coverage, free life insurance, and tuition assistance.

BONUS PLANS

A $1,000 bonus is being offered to RN's who commit to one year of service. Earn additional pay by accumulation of bonus points for service in the ER. (10 points equals 8 hours of base pay).

For more information, contact:

Lenoir Memorial Hospital

Lynn Wallace
Employment Coordinator
(919) 522-7385

100 Airport Road
Kinston, NC 28501

DUNKIN' DONUTS

IS NOW ACCEPTING APPLICATIONS FOR ALL POSITIONS WHICH INCLUDE:

- •COUNTERPERSONS
- •BAKERY CHEFS
- •DONUTMAKERS
- •PORTERS

WE OFFER:

- •PLEASANT WORKING ENVIRONMENT
- •EXCITING GROWTH OPPORTUNITIES
- •COMPETITIVE WAGES
- •FREE UNIFORMS
- •COMPREHENSIVE BENEFIT PACKAGE
- •FLEXIBLE HOURS

APPLY IN PERSON FROM 11 AM-5 PM AT THE NEW RIVERGATE SHOPPING CENTER ON MEMORIAL DRIVE LOCATION.

EQUAL OPPORTUNITY EMPLOYER M/F

REX

OPEN HEART Sign-On Bonus $4,000

For Operating Room Registered Nurses

Criteria includes minimum of one year recent open heart operating room experience. Bonus amount varies dependent upon commitment to full-time or part-time hours.

BONUS for full-time employment meeting criteria is **$4000.** One half of this amount is paid when hired. This sign-on bonus only available for a limited time.

REX HOSPITAL, a 394-bed, private non-profit hospital has maintained a tradition of high quality patient care. Our values are traditional and our thinking is progressive. We are located in the culturally and educationally rich Research Triangle area of North Carolina.

Call (COLLECT) for further information:

Nurse Recruiter
(919) 783-3069
REX HOSPITAL
4420 Lake Boone Trail
Raleigh, N.C. 27607

REX — We're Growing In The Best Tradition

An Equal Opportunity Employer

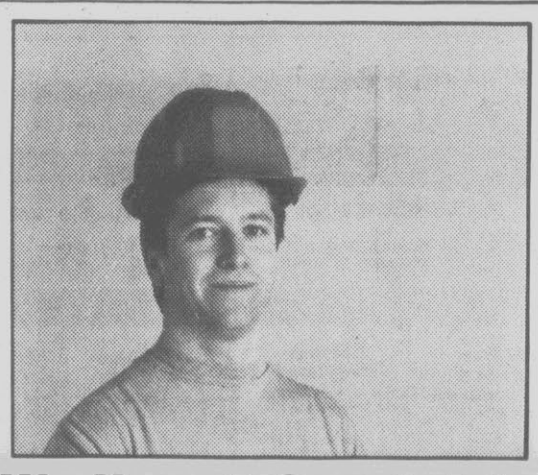

We Have A Great Job For You Today

At Anne's, we match super people like you with great full-time heavy industrial positions. So stop by our office anytime Monday through Friday.

- Life and Health Benefits.
- A Great Opportunity.

Our Philosophy Is Working

Anne's Temporaries, Inc.
A Member of the Interim Services Group

758-6810

The Flowers Office Complex • 1410 S. Evans St. • Greenville, NC 27834

Offices in Greenville, Kinston, New Bern, Rocky Mount and Washington

LOWE'S

-WANTED-

Building Material Salesman With Experience Selling To Building Contractor Trade.

Lowe's Companies, with over 15,000 employees and 298 stores in 21 states, is the nation's largest building materials/specialty retailer. We have the following job opportunity at our local store.

Responsible for sales of building supplies to customers; requires enthusiasm, strong interpersonal traits and desire to achieve.

This position offers competitive wages and a comprehensive benefits package such as medical/life insurance, stock ownership plan, savings and investment plan, paid vacation, paid holidays. Carry over sick days, etc.

Apply in Person between 9 am - 6 pm At:

LOWE'S Of Greenville

EXTENSION EDUCATION AND TRAINING SPECIALIST I - UNC Center for Public Television. (Future location in Research Triangle Park, NC). Seeking professional with extensive experience to serve as Instructional Television Coordinator to supervise improved utilization of statewide instructional TV and other educational support services of the UNC Center for Public Television. Duties to include supervision of ITV utilization staff, development and implementation of ITV strategies, management of support and services for program. High level of organizational skills, and ability to communication effectively in oral and written form with individuals and in group presentations. Minimum Requirements: Bachelor's Degree and 2 years experience or equivalent education/experience combination. Preferred Qualifications: Master's Degree in Communication or Education; Class A teaching certification; familiarity with and experience in adminstration of instructional television programs. Salary Range: $21,768-$34,704. Hiring Range: $21,768-$24,792. Apply by Monday, March 20, 1989 to: Personnel Office, UNC-General Administration, P.O. Box 2688, Chapel Hill, NC 27515-2688. Federal law requires that upon being hired an applicant must present, upon request, satisfactory evidence to verify employability and identification. EQUAL OPPORTUNITY/AFFIRMATIVE ACTION EMPLOYER.

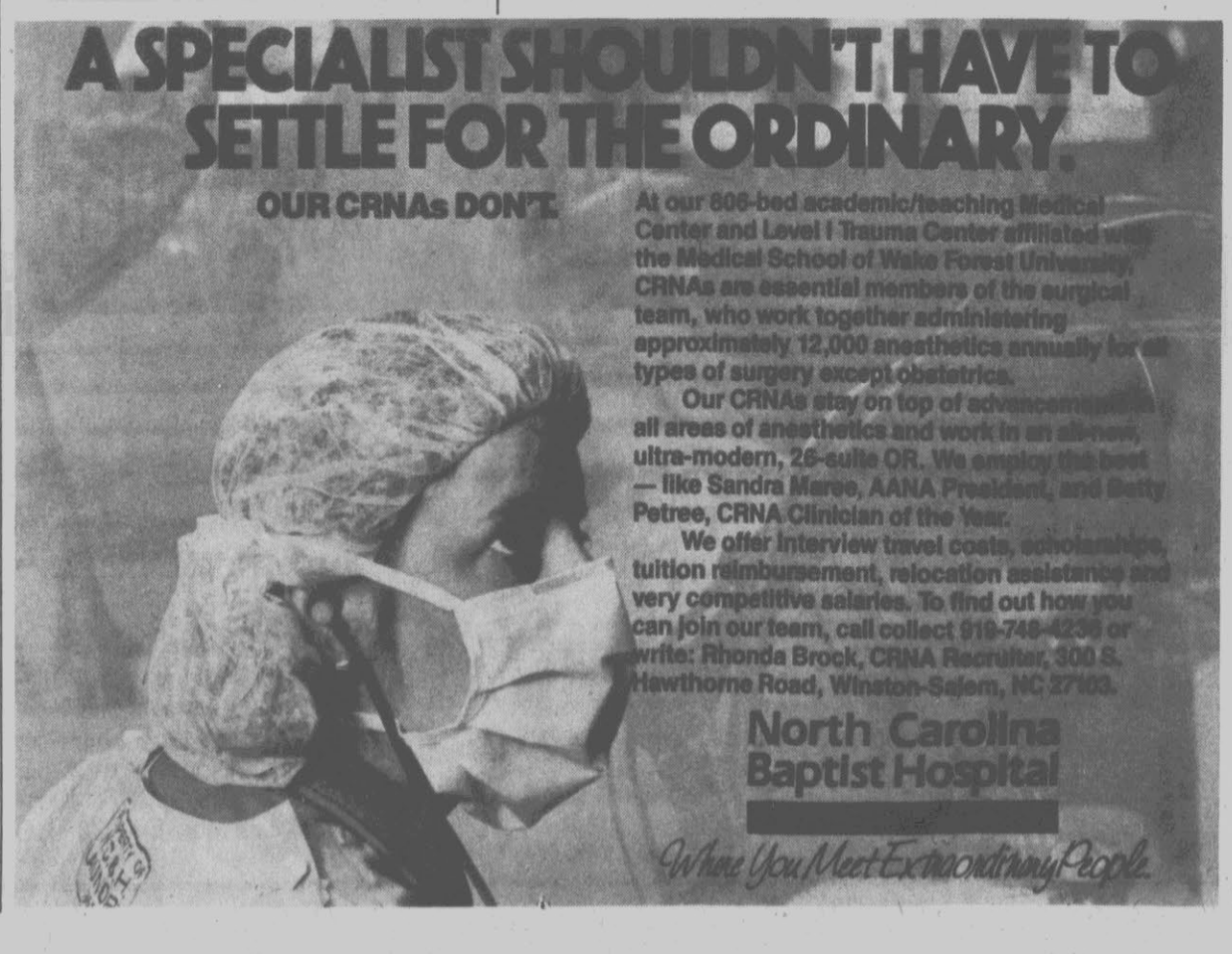

OUTSTANDING VALUE

Three Great Choices! $8,989*

1988 Ford Taurus
2 to choose from!

- Special Ford Repurchase Program
- V-6 engine
- Automatic transmission
- Air conditioning
- AM-FM stereo
- Power steering
- Power brakes
- Less than 12,000 miles
- Much more

1988 GMC S-15 Pickup
2 to choose from!

- Tinted glass
- Sliding rear window
- Intermittent window wipers
- Air conditioning
- Power brakes
- 5 speed manual transmission
- Power steering
- AM-FM cassette/stereo with digital clock
- Chrome step bumper
- Halogen headlamps
- Dual rear view mirrors
- Black body size moldings
- Full size spare tire
- Rally wheels
- Coat hook
- Storage compartment
- Instrument panel
- Rear view mirror
- Deluxe steering wheel

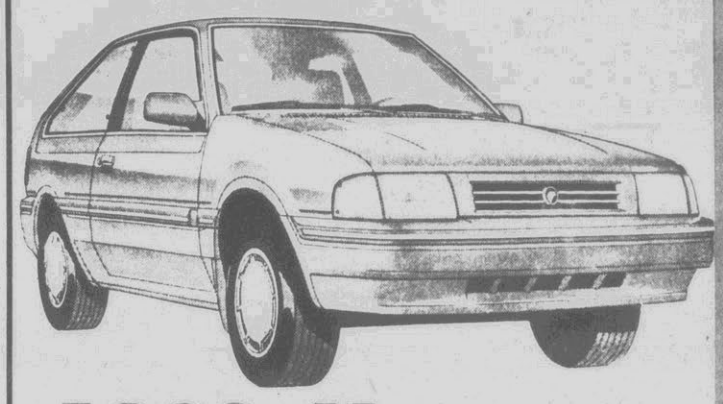

1989 Mercury Tracer
3 to choose from

- Automaitc transmission
- Air conditioner
- 1.6 liter electronically fuel-injected engine
- Powerbrakes
- Steel belted radials
- Full wheel covers
- Tinted glass
- Intermittent wipers
- Rear window defroster
- AM-FM stereo
- Reclining front seats
- Digital clock
- Dual power mirrors
- Remote hatch and fuel filler door releases
- Full instrumentation
- Split fold-down rear seat backs
- 6 year/60,000 mile warranty

*Only tax and tags extra. Rebates assigned to dealer.

GMC

East Carolina

Lincoln - Mercury - Merkur - GMC Trucks

West End Circle Greenville, NC 355-3355

MERCURY LINCOLN

Exclusively At East Carolina Chrysler...

First Time Buyers Program On Colt Hatchback•Vista•Wagons

To Qualify: Be Employed & Have Small Downpayment

Prices Starting At $6,537*

ALL COLT PRICES REDUCED TO INVOICE*

1989 Plymouth Colt

- Motorized Front Passive Restraint System
- Outside Left Mirror
- Deluxe Steering Wheel
- Wide Body Side Molding
- Aerostyle Halogen Headlights
- 50/50 Split Fold Down Rear Seats
- Deluxe Bodystripe
- Keylock Gas Cap
- Center Console with storage Area
- Dual Reclining Bucket Seats
- Fuel & Temperature Gauge
- Front Cut Pile Carpeting
- Dash Storage Bins
- Glove Compartment
- Map Storage Sunvisor

*Stock No. 3266-9

1989 Colt DL Stationwagon

- Front Disc Brakes
- Stainless Steel Exhaust System
- Rack and Pinnion Steering
- Aerostyle Halogen Headlights
- Outside Mirror
- Wide Body Side Moldings
- Front Mud Guards
- Steel Belted Radial Tires
- Rear Wiper/Washer
- Roof Assist Handles
- Energy Absorbing Front and Rear Color Keyed Bumpers
- Cut Pile Carpeting
- Rear Window Defroster
- Child Protection Door Locks
- Center Console
- Side Window Demisters
- Hood Release
- Day/Night Mirror
- Deluxe Steering Wheel
- Trip Odometer
- Energy Absorbing Front and Rear Bumpers
- Tinted Glass
- Aerostyle halogen Headlights
- Outside Mirror
- Wide Body Side Molding
- Front Mud Guards
- Steel Belted Radial Tires
- Variable Intermittent Wipers
- Roof Assist Handles
- Cut Pile Carpeting
- Center Console With Storage Bin
- Rear Window Defroster
- Side Window Demisters
- Child Protection Door Locks
- Fuel Filler Door Release
- Hood Release
- Inside Day/Night Mirror
- Rear Heat Ducts
- Deluxe 2 spoke Steering Wheel
- Storage—Dual Glove Compartments
- Map Pockets
- Magazine Pockets
- Front Passenger Underseat Tray
- Front and Rear Clip Holders
- Trip Odometer and more

*Factory Rebate Assigned To Dealer - Only Tax and Tags Extra.

1989 Plymouth Vista

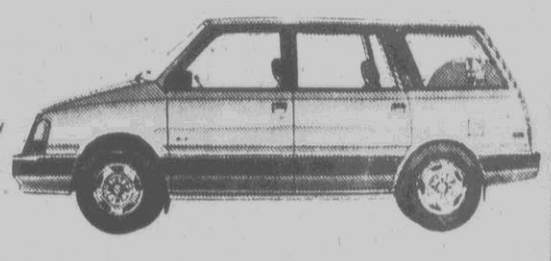

3 year/36,000 mile Bumper-to-Bumper warranty.

CHRYSLER Plymouth Dodge Trucks

East Carolina Chrysler

Top Quality USED CARS

355-3333 7/70 LIMITED WARRANTY 3401 S. Memorial Drive Greenville. N.C.

Sunday Classifieds

060 Help Wanted Miscellaneous

JANITOR-HANDYMAN wanted for medical office full-time Monday-Friday. Job duties consist of janitorial, yard maintenance and other miscellaneous duties. Submit work history and references to: PO Box 5066, Greenville, NC 27835.

LADIES CLOTHING STORE Managers position. $18,000-$21,000. Fee Paid. Call Ted at 758-0541, Snelling & Snelling Personnel Services.

LANGUAGE TRAINING
If you're good with foreign languages, talk to us. Over $630 per month to start plus food, lodging and medical. Solid advancement.
Call 919-756-9695
ARMY. BE ALL YOU CAN BE.

LIVE-IN COMPANION needed $250 a week. Call 757-0029.

MAID NEEDED for sorority on ECU campus. Send name, address and references to: PO Box 7835, Greenville, NC 27834.

MAINTENANCE ENGINEER needed for local hotel. Must have AC/HVAC experience. Plumbing and general building repair experience preferred. Excellent benefits and wage offer. Apply at Holiday Inn, Medical Center, 702 South Memorial Drive, Greenville, NC 27834.

MANAGER TRAINEE, Retail sales. $300-$325 per week. Fee Paid. Atlantic Personnel Service. 355-7931.

MANAGER TRAINEE. Excellent opportunity for career and finance. $13,000-$15,000. Call Ted at 758-0541. Snelling & Snelling Personnel Services.

MANAGER TRAINEE for retail clothing store. $13,000-$16,000. Fee Paid. Call Ted at 758-0541, Snelling & Snelling Personnel.

MECHANICALLY MINDED individual for small appliance repair. Apply in person at 821 Dickinson Avenue, Greenville.

Call us today & place your ads. 752-6166.

MECHANIC NEEDED with experience on heavy equipment. Call 756-0782.

MECHANIC HELPERS. Capable of heavy work, some personal tools needed. 830-8945.

MONEY
Are you outgoing and love to talk on the phone? Join our family portrait studio and earn extra cash for summer and vacation. Part-time hours available immediately. Monday-Friday 5/5:30 - 9 p.m. and Saturday mornings, 10-2. Guaranteed salary or commission for right people. Excellent second job and perfect for busy homemaker. EOE M/F. Apply in person only, nightly, Monday-Friday, 6-9 p.m.
Olan Mills Portrait Studios
Buyer's Market
Memorial Drive, Greenville

You'll find interesting items advertised every day in classified. Stop and browse. 752-6166.

NEEDED IMMEDIATELY Assistant Manager. Experience preferred. Apply in person only. Cato, Farmville.

NEEDED: Mobile home setup and service man. 752-6068.

NIGHT SUPERVISOR. Take charge supervisor for fast-paced loading dock for local branch. Previous supervisory experience required. Self-starter and decisive. Reply with resume to: Personnel, PO Box 87, Winston-Salem, NC 27023.

NOW ACCEPTING applications for full and part time positions. Must be dependable, honest with a sincere desire to advance. Good work history and references required. We offer group insurance, sick pay, profit sharing, vacations, etc. Management opportunities available in Pitt, Wayne and Johnson Counties for the right individuals. Apply at Short Stop Food Mart, 1928 Greenville Boulevard or 14th Street. No phone calls please.

NOW HIRING
$3.65 TO START
Day And Night Shift Available
Apply in person at:
SMITHFIELD'S
626 South Memorial Drive
Greenville NC 27834

PART TIME Position Available for mature, responsible individual. MUST be dependable, work well with people and able to work flexible hours. Call 830-1116, ask for Amanda.

AAA EMPLOYMENT
CARES AND CAN BE THE KEY TO YOUR FUTURE
DISTRICT MANAGER to $40,000. Fee negotiable. Super package to aggressive with multi-unit supervisory background! Company car!
SERVICE MANAGER to $25,000 up. 5 years service and take charge attitude puts you in the top spot! Customer service!!
SALES REPRESENTATIVE to $20,000. You'll fit the bill if you have college and office experience!! Excellent advancement!!
MANAGER TRAINEE to $14,000. Retail? All you need is a desire to succeed! Hurry in, immediate opening!
INTERIOR DESIGN $6.50 plus commission. Unlimited opportunity to show your creative flair! Degree a plus!
SALES TRAINEE $12,000 up. Industrial tech degree or construction interests is the key! Will train for outside position!
OPERATIONS $16,000 up. Supervise office, hire and fire? Management background gives you the edge! Ground floor opportunity with fast growing service industry!
ACCOUNTING CLERK to $6.00. Accounts payable or accounts receivable? Light typing? We know your new boss!
WAREHOUSE to $6.00. Shipping and receiving! Looking for self-motivated to supervise small crew!
COUNTER SALES to $8.00. Ordering, stocking, sales! Your chance to get ahead working for the best!
OFFICE/SALES $5.00 up. Company seeks dynamic personality to greet the public! No typing!
GENERAL OFFICE $5.00 up. Large variety of duties! Will train-Good benefits-Hurry in!!
758-1393
101 W. 14th Street.....Suite 203
Low Fee Personnel Service

OWN YOUR OWN BUSINESS $45 start up. Work out of your home. Free details. Call (919) 355-3401 Ext K.

PART-TIME Telemarketing. Evening hours, hourly wages plus bonus. Must be dependable. Sunday-Thursday, contact Lisa after 5:30 p.m., 355-2605.

PART-TIME KENNEL HELP: must be dependable, responsible and able to work mornings and weekends. Apply in person: 10th Street Animal Hospital.

PERSON TO WORK From March 15-October 15. Will assist performance technician with planning, pollinating, and harvesting of corn research plots. Pay will be commensurate with experience, however, no experience required. For more information or to apply call Garst Seed Company at 756-4747.

POSTAL JOBS
Start $10.39 per hour. For exam and application information, call 219-769-6649 ext. NC119, 9:00 a.m.-7:00 p.m., 7 days.

PURCHASING. Washington area manufacturer needs a team oriented individual to be assistant to the purchasing manager. Ideal candidate should be familiar with all aspects of the purchasing department. Duties include:expediting, order placement, vender research, CRT experience helpful. If qualified, send resume to: 1108 East 4th Street, Washington NC 27889.

CLASSIFIED DISPLAY

SPECIAL

Safe Model 6310 Special Price
$139.00
Reg. Price $177.00
TAFF OFFICE EQUIPMENT
569 S. Evans St. 752-2175

Train for careers in
·AIRLINES
·CRUISE LINES
·TRAVEL AGENCIES
HOME STUDY/RES. TRAINING
·FINANCIAL AID AVAIL.
·JOB PLACEMENT ASSIST.
1-800-327-7728
A.C.T. TRAVEL SCHOOL
Natl. hdqtrs, Pompano Bch. FL

Train to be a Professional
·SECRETARY
·EXECUTIVE SEC.
·WORD PROCESSOR
HOME STUDY /RES. TRAINING
·FINANCIAL AID AVAIL.
·JOB PLACEMENT ASSIST
1-800-327-7728
THE HART SCHOOL
a Div. of A.C.T. Corp.
Natl. hdqtrs, Pompano Bch. FL

RECEPTIONIST NEEDED in hair salon 4 days a week. Call Earl at 756-3705.

ATLANTIC PERSONNEL SERVICES
RESUMES
•Resume Composition and Typing •Cover Letters •Reference Sheets •Salary History •Typing Employment Applications •Next Day Service
Atlantic Personnel Services
209 Commerce Street, Suite B
355-7931.

ROUTE MANAGER Excellent entry position for management. Job includes delivery, sales, collections and service, established training program. Excellent driving record a must. Benefits includes hospitalization, life insurance, profit sharing, pension plan, paid holidays and vacations. Apply in person, Monday-Friday, 9 a.m. -6 p.m. or call Ned at 355-7368, Ren America, Greenville Boulevard Greenville Square Shopping Center.

ROUTE SALES. Established route. Salary plus commission. Atlantic Personnel Service, 355-7931.

SALES REPRESENTATIVE. Computer products. Atlantic Personnel Service, 355-7931.

SALES REPRESENTATIVE Accounting background helpful. Atlantic Personnel Service, 355-7931.

CLASSIFIED DISPLAY

NEED A LOAN?
OWN A HOME?
HOME EQUITY LOANS
•$5,000 to No Limit
•Mortgage Past Due O.K.
•Credit Problems Understood
•Various Rates & Terms
•Cash For Any Purpose
WHEN YOUR BANK SAYS NO...
WE SAY YES!!!
FAST SERVICE
Midstate Financial Services
Apply By Phone
1-800-777-3701
M-F 8 am-10 pm;
Sat. 9 am-5 pm

WANT TO DRIVE A TRUCK?

NOW TRAINING MEN & WOMEN
We train on loaded equipment
•DOT CERTIFICATE
•FINANCIAL ASSISTANCE FOR THOSE WHO QUALIFY)
•FULL & PART-TIME CLASSES
•JOB PLACEMENT ASSISTANCE
BLANTON'S JUNIOR COLLEGE TRACTOR TRAILER TRAINING CENTER
195-Hwy. 74
Lumberton, N.C. 1-800-522-1576
Wilson, NC Office 919-291-3144

SANITARIAN OR Sanitarian Intern position. Bertie County Health Department, Windsor, N.C. College degree with 15 hours of sciences. Salary negotiable. Closing date: April 4, 1989. Apply Employment Security. Submit college transcript. EOE.

SERVICE SALES REPRESENTIVE
Terminex is seeking people with direct productivity sales experience and ability to work without direct supervision. We offer an incentive pay plan and comprehensive company benefits, company vehicle and opportunity for advancement. Salary while training. Call 756-6424 for interview.

SERVICE TECH - Needs knowledge of refrigeration, electric and gas equipment a must. Excellent pay plus benefits including vehicle. Send list of references and job experiences to: PO Box 5024, Greenville, NC 27858.

SPORTING GOODS Manager Trainee. Career oriented position for person interested in athletics. Atlantic Personnel Service, 355-7931.

THE WAFFLE HOUSE is now taking applications for all positions, full and part-time. No experience necessary, will train. Benefits include paid vacation after 6 months, incentive bonuses and medical dental insurance available. Must be dependable, honest, and enjoy working with the public. Apply in person only at 306 Greenville Blvd., Monday-Friday, 11 a.m. - 2 p.m.

CLASSIFIED DISPLAY

SALES AND SERVICE Representatives: We are looking for persons who have the ability to call on our present customers and to establish new ones. Call 756-3861 for your personal interview.

TRAINEE
MECHANICS WANTED
Learn valuable skills. Excellent salary and benefits. Travel opportunities. High school grads 18-27 must relocate. Call to apply 1-800-662-7419.

WANTED: A Few motivated people who would like to join us in making some good money through network marketing. We have over 4000 different brand name products and services such as Visa Cards, pre-paid legal services, MCI, domestic automobiles at $150 above the factory invoice, total health fitness programs, vitamins, food supplements, diet plans and exercise equipment. We also have cosmetics, clothes, household and personal care items as well as a mail order catalogue business. We offer the opportunity to buy all of the items and many more at wholesale prices; to market these items at retail for direct commission or to share these ideas and concepts with others and develop a distribution organization for substancial profits. If this is of interest to you, please give me a call between 7-8pm on Monday-Friday at 355-2347. Over twelve years experience.

WANTED: PART-TIME of full-time help, flexible hours, good working conditions. 752-2940.

CLASSIFIED DISPLAY

WANTED: Experienced Grading Supervisor. Knowledgeable instate highway construction. Familiar with all aspects of fine grading. Transportation provided. Good pay and excellent benefits. Call Outer Banks Contractors Inc, 919-261-2255. EOE.

WANTED: EXPERIENCED part-time in ladies better ready to wear. Call 756-249 between 10:00 a.m. and 5:00 p.m.

WELDER NEEDED Must be able to cut and do shop fabrication. 756-5989.

WILDLIFE BIOLOGIST/Field Technician. Positions available immediately in Northeast North Carolina and throughout the U.S. BS or undergraduate in wildlife biology/zoology or related field. Experience in bird identification, mistnetting or field sample collection preferred. Salary, $1100-$1350 per month plus living expenses. Respond to: Tom King or George Schrek, Wildlife International Limited, 758-5544, extension 149; after March 6, 1989, 758-5298.

HELP WANTED: 3 persons for a direct mail project. Approximately 1 full afternoon's work. Pay $50. Call 355-3565.

HEATING/AIR MANAGER. Need aggressive individual with current North Carolina license to manage established heating/air company. Must be willing to relocate to coastal area. Good pay and benefits. Send resume with salary history to: DR1289, c/o The Daily Reflector, PO Box 1967, Greenville, NC 27835.

CLASSIFIED DISPLAY

CLIP & SAVE&

Oil Change & Filter Change
$18.89 plus tax
(Any make or model. With this coupon.)

Four Way Complete Alignment
$47.89 plus tax
(Any make or model. With this coupon.)

Computer Engine Analysis
$27.89 plus tax
(Any make or model. With this coupon.)

Tire Rotation & Balance
$27.89 plus tax
(Any make or model. With this coupon.)

Bob Barbour
BMW • Volvo • Jeep/Eagle
We put *service* back in our service department.
Corner of Memorial Drive & Greenville Blvd.
355-7200 1-800-634-9894

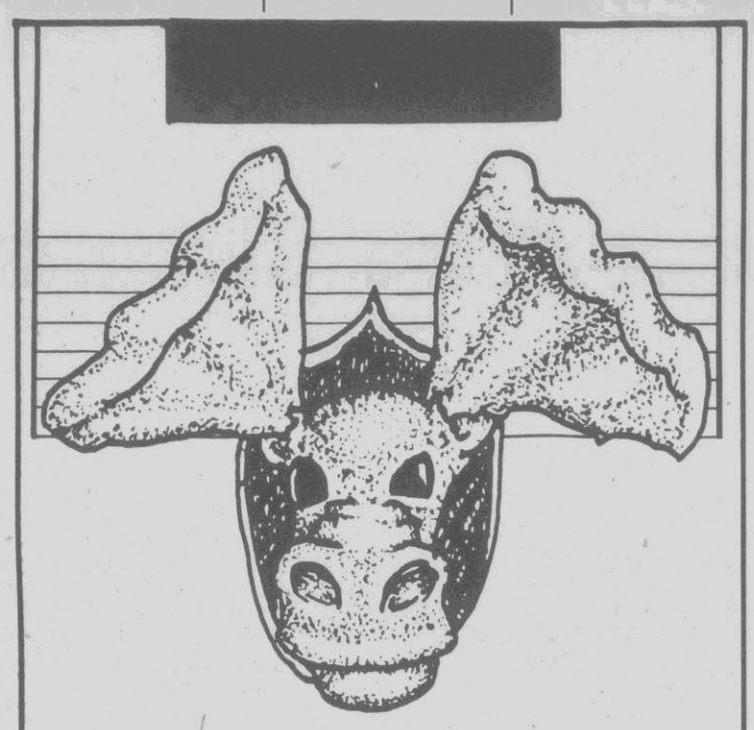

Is your husband's moose driving you up the wall? Oh, sure, he told you he had something perfect for the dining room. Sure, you expected Waterford, only to find Bullwinkle over the table. If this or anything else clashes with the Wedgwood, let The Daily Reflector help you get rid of that big, ugly thing. (The moose head, not your husband.)

Call to place your ad today. Let one of our helpful and courteous telephone sales representatives assist you in writing your ad. They know how to help you get the best results!

The Daily Reflector Classifieds

752-6166

"When you want results!"

We See You In A New Subaru!

Announcing Grand Opening
Selection & Savings At Sigmon Subaru!

We have a vision for the future: that everyone can afford the automotive excitement and driving excellence of a new Subaru, and we're offering the Grand Opening savings and selection to make our visions and yours come to life!
Subaru has built a reputation by building better cars, and we're building our reputation by offering you better cars and trucks for less!

Get up to
$1500 FACTORY REBATES On 1989 Subaru!
Use your rebate as a downpayment and
Buy With NO MONEY DOWN!
Or Get low 4.9%APR Financing*
*24 months at 4.9%APR, 36 months at 6.9%APR, 48 months at 8.9%APR, and 60 months at 9.9%APR with approved Subaru Credit Corporation credit.

All 1989 Subaru Justys
$500 FACTORY REBATE
All 1989 Subaru Hatchbacks
$500 FACTORY REBATE
All 1989 Subaru 4-Door DLs, GLs and Wagons (except turbo)
$1000 REBATE
All 1989 Subaru XT Coupes
(4 and 6-cylinders models)
$1500 REBATE
All 1989 Subaru 3-Door Coupes
$1000 REBATES

Highway 264 Bypass, Greenville 756-3228
Next to Toyota East
SIGMON SUBARU

Sunday Classifieds

060 Help Wanted Miscellaneous

$25,000+ FIRST Year Opportunity! Oakwood Homes Inc., is seeking motivated sales representatives for area openings. Outstanding benefits and compensation package. Prior experience not required, comprehensive training, etc. Call 756-5434 for confidential interview, ask for Mr. Whitson.

061 Help Wanted Sales

ATTENTION: LICENSED Real Estate Agents. One of Greenville's most aggressive firms seeks full-time, motivated, ambitious sales agents. Excellent working conditions with a professional atmosphere. Call CENTURY 21 JANET BOWSER & ASSOCIATES, 355-7800. An Equal Opportunity Employer.

CASHIER/SALES-Clerk Position full time. Monday-Saturday, 10:00-6:00pm (off Wednesday and Sunday). Will be willing to train. Send resume and Salary expected to: B/S (Sales Clerk), PO Box 394, Greenville NC 27834.

CONTRACT DESIGN - Experience in sales and design necessary. Taff Office Equipment Company, 752-2175.

DESIRE A NEW CAREER in the insurance field? Guaranteed salary of $25,000 to start plus all company benefits. Must be licensed. Call 830-5414, 355-0250.

ESTABLISHED Real Estate firm has an opening for a full-time sales agent. Excellent training. Must have North Carolina Real Estate License. Call Mavis Butts, Mavis Butts Realty, 355-7653. An Equal Opportunity Employer.

****

Garris Evans Lumber Co. has an opening for a contractor counter salesperson. Experience in lumber, building materials, paint and hardware is desired but not required. Paid vacation, holidays, hospitalization and life insurance are offered. If interested please apply at Garris Evans Lumber, 701 West 14th Street.

****

INSIDE SALES Excellent earning potential. $12,000-$15,000. Excellent benefits. Call Ted at 758-0541, Snelling & Snelling Personnel Services.

INSURANCE ADJUSTOR. Eastern NC location Degree. Experience helpful. $16,000-$18,000. Call Ted at 758-0541, Snelling & Snelling Personnel.

MAKE A SMART CAREER move. If you're serious about real estate...then we're serious about you! Contact George Sutphen, Coldwell Banker W.G. Blount & Associates Realtors, for your confidential interview. 756-3000 or 355-6330. 201 East Arlington Boulevard, Greenville.

NEEDED: A SINCERE, Motivated Salesperson for a family service program. Sales leads provided but also open to personal contacts. Previous experience not necessary, will train on the job. Salary plus commission and benefits. Call 830-1113, ask for Debra.

PERMANENT POSITION
Two openings exist now for goal oriented person in a local branch of large international firm. This is an impressive opportunity for an ambitious person who wants to get ahead. To qualify you need self confidence, pleasant personality. We provide complete company benefits, major medical, dental plan, profit sharing, optional pension plan second to none. Also complete training plan. Previous experience not necessary. Income range $20-$30,000 depending on qualifications. Only those who sincerely want to get ahead need apply. Call Monday and Tuesday, 9:00-5:00, 830-5414.

RAPIDLY EXPANDING National company offers self-motivated and committed sales reps and distributors the potential to earn up to $5,000-$10,000 plus per month. Call 839-0911. Resumes to: Director, 4020 West Chase Boulevard, Suite 510, Raleigh, NC 27607.

SALES POSITION available in Greenville, Monday-Friday, 9:00-4:30. Previous experience required. Must have reliable transportation. Call 355-3514 or 523-7923 to arrange interview.

SALES PERSON Fast growing rental company has position available for experienced, aggressive, well-organized individual. Position requires excellent telephone salesmanship, some experience in sales preferred. Benefits includes profit sharing, pension, life and hospitalization insurance. Excellent career opportunity for someone willing to work towards advancement. Apply in person, Monday-Friday, 9 a.m.-6 p.m. or call Ned at 355-7368, Rent America, Greenville Boulevard, Greenville Square Shopping Center.

SALES REP NEEDED. Must have a good employment record. College degree and excellent communication skills. Company car. $25,000. Fee Paid. M/F. All nationalities encouraged to apply. Call Ted at 758-0541, Snelling & Snelling Personnel Services.

WANTED: 2 hard working professional sales closures. Successful candidate could earn up to $50K their first year, training provided. Call today to see how you can become a part of our outstanding sales force. Goldsboro, Kinston, Wilson and Greenville area. 1-800-444-9830

$25,000+ FIRST Year Opportunity! Oakwood Homes Inc., is seeking motivated sales representatives for area openings. Outstanding benefits and compensation package. Prior experience not required, comprehensive training, etc. Call 756-5434 for confidential interview, ask for Mr. Whitson.

$40,000+
Outstanding opportunity for someone in eastern NC area wanting a career in professional sales. We will train. In the past, ouR top sales people have won expense paid trips to Hawaii and Hong Kong, etc. If you are interested in learning why we have a higher percentage of our Sales Associates earning over $40,000 than any company in our industry, call Dewey Jordan at 919-355-2711, 9am-5pm, Monday-Friday or mail resume to 3101 South Evans Street, Greenville NC 27834.

062 Help Wanted Teachers

NURSING: Faculty positions in Psych-Mental Health and in Maternal Child Nursing available August 1989 in NLN accredited baccalaureate program at Atlantic Christian College. Masters degree in nursing and two years clinical practice required. Send resume to Ms. Frances Walters, Department of Nursing, Atlantic Christian College, Wilson NC 27893. EOE.

TEACH IN North Carolina. Free education job fair. Personnel administrators from 50 school systems. Saturday April 8th. 10-4:30. Dorton Arena Raleigh, NC. Information: 919-269-7438.

TEACHERS WANTED for exceptional children- LD or BEH Certification, Speech Language. Contact Francis Peters, Tarboro City Schools, PO Box 370, Tarboro, NC 27886. 823-5072.

063 Help Wanted Technical & Trades

EXPERIENCED SHINGLE applicators. Call 746-6483.

NEED EXPERIENCED Machinist. Must have own handtools and 5 years experience in tool room machine work. Paid vacation and holidays. For more information call 827-4860, 7:30-4:30, Monday-Friday.

TRACTOR/TRAILER Driver. Class A license. Previous experience and good driving record required. Heavy lifting required. Home every night. Call Joyce Foods, 756-6412 between 2-5 p.m., Monday-Friday. EOE.

063 Help Wanted Technical & Trades

JOB NOTICE: The Town of Farmville, North Carolina is accepting applications for the positions of a Lead Lineman and Crew Supervisor. Duties include work scheduling, construction and maintenance of 12470/7200 electrical distribution lines and auxillary equipment. Successful applicant must have a thorough knowledge of standard practices, methods and procudures used in line construction and maintenance as well as knowledge of safety rules and regulations of the trade. Applicant must have a high school degree supplemented by technical courses related to electricity and electrical theory and three to five years of experience as a first or second class lineman and labor supervisor experience. Paid benefits include dental and health insurance plan. Salary to commensurate with training and experience. Applications will be accepted thru March 17, 1989. Mail applications and resumes to
Personnel Department,
Town of Farmville, NC,
P.O. Box 86, Farmville, NC 27828.
The Town of Farmville is an equal opportunity employer and does not discriminate against the handicapped.

MECHANICS and truck drivers needed. 25 years or older. Experience only. Minimum 2 years over-the-road, good driving record. Insurance and uniforms are available after 90 days. Call 823-2182.

064 Work Wanted

A STORM HAS COME! Need cleanup or repair? Call J.L. Brown Construction, 746-6570.

A-1 QUALITY Painting, minor repairs, mildew control, we wash houses. Free estimates, Work guaranteed. 758-4136.

ALL PHASES OF CONSTRUCTION
Remodeling and repair. Steele & Sons. Serving all of Pitt County. 753-2833. Free Estimates.

ALL TYPES of Motor Grades work. Autry & Sons Refrigeration/Air Conditioning. 830-0433.

B&D SEAMLESS GUTTER CO.
Free Estimates and colors available.
355-0288.

BRICK WORK Underpinning for trailers, houses, pour driveways and fence work. 830-5358 anytime.

C.E.'S TREE Surgery for all your tree needs. 830-0644.

CAROLINA TREE Service. All types done. Stump removal. Free estimates. Fully insured. 752-6420 or 757-0117.

CERAMIC TILE. Quarry marble, patio blocks, bathrooms, remodeling, walls and floors, kitchen floors and counter tops. All work done and guaranteed by Andre Cavallo. 30 years experience. Call for free estimate 753-5381.

CLEANING OF HOMES, Offices. Carpets shampooed. Bonded. R & R Cleaning Service. Free estimates. 830-9261.

DOUBLEWIDE Owners-Underpinning with BRICK pays for itself by reducing home owner insurance. 752-7017. FREE ESTIMATES. Turn Key Job.

DUSTBUSTERS Professional Cleaning Service. Commercial, rental, residential, and new construction. Free estimate. Call Joy, 752-6692; Sue, 757-1795.

EMERGENCY? AIDE with experience will care for elderly day or night. Call 758-1744.

EXPERIENCED PAINTER. Will do weekend jobs. Call for estimate, 756-0147, Elton Tripp.

EXPERT ROOFING - Lowest prices - Guaranteed work. Call 758-0897 or 758-0529.

HOME AND TRAILER Repairs, Improvements, rennovations, additions, etc. Large or small. Quality workmanship, reasonable prices. Gary, weekdays after 6pm, 830-3883.

HOME IMPROVEMENTS
Additions, remodeling, repair, sunrooms and decks. 15 years experience. Licensed. 830-8998.

IF YOU HAVE BLOCKS And bricks that are ready to be laid contact me, I guarantee satisfaction. We have specials on items this month. Call 830-6782, 830-9339 or 757-1908 ask for Willie or Angelo.

JOSEPH PADLEY Paint Company - Highest quality work, dependable, thorough, neat. Customer satisfaction is our goal. References gladly provided. Call 746-3098.

LANCASTER & ASSOCIATES
J.G. "Smokey" Lancaster, III, Owner
Vernon W. Dunn, Jr.
Formerly of ONE SOURCE SERVICES, Supervisor
Call for general improvements and all types of construction.
752-3739

LAND CLEARING, Grading, drainage, demolition, site preparation, topsoil, sand and stone. R.C. Davenport Company, 756-1339.

NEW ADDITIONS, Porch decks, repairs to rotten wood around boxing, gable ends, porches, etc. Inside or outside. Also mobile home repairs, inside or out. Painting, inside or out. Old or New, we do it. All work guaranteed. Call 758-7815.

NOW GIVING Estimates and bids for one time, seasonal or year round grounds keeping (lawn, parking lots, etc.) Quality work. Call 758-0897 or 758-0529.

PAINTING. 25 Years of customer satisfaction. Honest is my goal. 524-3396.

PAINTING Interior/Exterior. Commercial or resident; also any type of carpentry repair. Call 758-4285 after 5 p.m.

PAPERING, INTERIOR Painting and paper removal. All wall papering guaranteed in writing. Insured for your protection. Call Don English, 756-7010.

QUALITY REMODELING, additions, garages. Fully insured, reasonable prices. Heartland Builders, Inc. 747-8439.

QUALITY WORK. Low Prices. All phases of carpentry. Rocky Dale Carter, 753-3013

QUALITY HOUSECLEANING Materials supplied. Call Angel and Donna, 830-9043.

****

Richard's Wallpapering & Painting. Interior-Exterior. All work Guaranteed. 825-7748.

ROOF LEAKS FIXED and minor repairs. 18 years experience. Work guaranteed. After 6 p.m. call 752-5906.

SILVERTHORNE HAULING. Small loads of topsoil, sand, pine bark, yard maintenance, small clean up jobs. 758-3296.

STUMP GRINDING. Free estimate. Call after 6, 756-8078.

TOP QUALITY PAINTING. 25 years experience. Call 355-5141 day or night.

TRUCK FOR HIRE. Will clean storm damaged yards, clean gutters, etc. Reasonable prices. Work guaranteed. Call Charles, 752-3348 after 6 p.m. Monday-Friday.

WORK WANTED. Glenn's Cleaning Service. Offices, businesses or homes. 752-8733.

YARD CLEANUP and debris hauled off. Johnston Landscaping, 355-7984.

YOUR FRIENDLY STUMP Grinder. Sowing grass, fixing yards, trimming and cutting trees, selling firewood. Contact D.E. Jones, Grifton, 524-4565, 7:00 a.m.-9:00 p.m.

069 Auctions

NORTH GREENE STREET AUCTION

****

Opening Every Wednesday and Friday 7:00 PM. New and used items. Public welcome.

****

1506 North Greene Street.
Phone 830-9262.
NCAL #4237

072 Building Supplies

FOR SALE: 1500 BRICK, Triangle, Cape Cod, oversize. Call 355-2709 nights and weekends.

075 Computers

APPLE MCINTOSH SE with Imagewriter II printer plus Microsoft Works and Hypercard software. 355-3382.

APPLE IIGS Includes RGB monitor, 3½" drive, 5¼" drive, Imagewriter II Printer, System Saver, 1.25 Meg with extensive software. Mint condition. $2,000. Call 355-5214.

MACINTOSH Home Computer Model SE/HD20 hard drive. Includes extended key board and printer. 3 weeks old. $3800. 355-7058.

080 Fuel, Wood, Coal

ALL OAK. Seasoned, $80 a cord, 1½ cord $115. Green $75 a cord, 1½ cord $105. Split and delivered free. 1-823-6837.

C.E.'S Oak Firewood delivered and stacked. 830-0644.

CARMON FIREWOOD Service. Oak Firewood. We deliver. Call 756-5730.

FREE WOOD Left from storm damage. 752-3066 after 5:30.

081 Furniture

ANTQUE VICTORIAN LOVESEAT in mint condition. $800. Call Susan, evenings, 825-1177 or 825-1280.

BEIGE VELVET Recliner, Rocker-Swivel. $50. 355-0771.

ETHAN ALLEN Bedroom set $475, Dining table $49, Pine coffee table $59, chair $99, wingback sofa $149. 752-0751.

EXECUTIVE DESK, walnut, contemporary style. $200. Call 752-7390 after 6 p.m..

FOR SALE: COUCH, blue traditional, $75. Good condition. Call 756-1403.

FOUR PIECE Solid oak bedroom suite. Good condition. $500. Price negotiable. Call 753-4383 and 756-0112 after 6.

HARVEST GOLD General Electric Refrigerator, 26 Cubic feet, frost-free, $250. Gas grill, $75. Twin hid-a-bed couch, $175. Oak dining room table and 4 chairs, $200. 355-5524.

RATTAN 5-PIECE DINETTE set with glass tabletop. Call 746-2631.

THREE-PIECE LIVING room set, excellent condition, $450. 2 end tables, $20 set. Double bed, complete, $45. 20 gallon fish tank, stand and accessories, $45. Coffee table, $30. Turntable stereo system, $40. Call 830-1146 anytime.

WATERBED, Queen oak double drawer pedistal, bookcase headboard, plus dresser and chest. $1000. Baby Changing table $30. 758-3297.

2 CONTEMPORARY upholstered chairs. Dark brown. Good quality and condition. $50 for both. Call 355-2062.

3½ x 8' SOLID OAK Conference/dining table. $380. Call 355-2444.

Classified will find a buyer for the items you no longer need. Call 752-6166.

CLASSIFIED DISPLAY

088 Farm Products

SCRAP CORN FOR SALE. Call Fred Webb, Inc., 758-2141. $1.00 bushel or less.

092 Livestock

HORSEBACK RIDING. Jarman Stables, 752-5237.

HORSES TRAINED, Boarded and for sale. Call 753-5467 anytime.

QUARTER HORSE For sale. 8 year old Gelding. Sorrel with a blaze face. $600 or best offer. 758-3309 after 5pm.

099 Miscellaneous

AMATEUR RADIO And electronic equipment for sale: Icom 04AT handi-talkie; Icom 02AT handi-talkie, case damaged but works; AEA PK-232 packet TNC with weather fax and software; Motorola 2-meter transceiver, complete with manuals; Motorola single channel monitor for Pitt County fire departments; Motorola single channel monitor for Pitt County sheriff; Regency MX3000 programmable scanner, 30 channels; Sonly SL-20 video recorder with wireless remote. All equipment in working order. Call 355-2288 after 7 p.m.

BROWN 16 CUBIC Foot refrigerator in good condition. $120. 756-7592.

CALL CHARLES TICE, 758-3013, for small loads sand, topsoil, stone, pine bark. Also backhoe and driveway work.

CANNON T-90 CAMERA Body, 300TL Flash, like new. $600. Call 756-9599.

CLEAN TOPSOIL, Large and small loads. 756-1339.

EXCEPTIONALLY Lovely 30 year old Baldwin Spinet Piano, stool and piano lamp. $600. Call 756-3273.

F&J SALVAGE - 258 North, Kinston, NC. Cabinets, doors, windows, metal shelving, water heaters, dishwashers, furniture, lots more. 522-0806. Monday-Friday, 9:00-5:00, Saturday, 9:00-1:00.

FOR SALE: Used white truck topper 7' 5" x 5'. Fits long bed light-duty trucks. Asking $160. Call evenings, 830-9236.

FOR SALE: MOST ALL types of vacuum cleaners-Electrolux, Rainbow, Kirby's-all like new with 6 months to 5 year warranty. $25.00 to $200.00. Call day or night, 355-7667.

HAPPY BIRTHDAY For your child's next celebration let Sports World do it all. Call 756-6000 for details.

HOLT COMMERCIAL Floor Buffer, 16", 1725 RPM, $500. Kenmore freezer, $325. Side by Side Fridge with ice maker and water dispenser, $500. Cafe's style diner's booth, $100. Convection oven, $55. Wooden cabinet with mirror, $50. New ceiling fan, $30. 756-6368.

KELVINATOR washer and dryer, harvest gold, 125. Tuxedo sofa, navy/tan/wine, $125. 756-7727 after 6.

MOVING OUT OF TOWN! Everything must go! Low prices. 758-8539.

NEW SLATE POOL TABLES. Over 200 in stock. $895 and up. Game World-Leisure Time Equipment, 919-821-3488.

CLASSIFIED DISPLAY

099 Miscellaneous

NEW 5-PIECE wood dinette suit, only $139.95.

NEW 2-PIECE living room suit only $189.95.

NEW 4-DRAWER chest only $39.95

NEW 252 COIL Mattress and foundation. Twin:$79.95 set; Full: $99.95 set; Queen: $138.95 set.
Compare our prices before you buy, we will save you money.
Jamie's Furniture 756-6027.

OAK DINING ROOM TABLE, 4 side chairs, 2 captain chairs and china closet. Call 746-6318.

OFFICE-SIZE Desk, Walnut veneer. Like new. $200. 758-1447.

ORIENTAL RUG Direct from China. Hand maid and hand knotted. Blue and mauve floral. 355-0771.

PANASONIC Video Camera PK-802. Manual focus. Not a Camcorder! $500. 524-5730.

SAVE 25%-40% on in stock wallpaper. Newest patterns and styles. Larry's Carpetland, 3010 East 10th Street.

SHAMPOO YOUR RUG! Rent shampooers and vacuums at Rental Tool Company.

SHINGLES $9.95 square and up, 8"x16' Beaded Hardboard siding $2.49; Reject Plywood 5/8" $6.25; 3/4" $6.95. 12' 5V Tin $7.49. Builders Bargain Center, Greenville N.C., 758-7061.

STORAGE BUILDINGS For sale. 8x8-$550, 10x12-$875, 10x14-$975, 12x16-$1450, 16x20-$2250. Other sizes available. 689-2381 after 8:00pm.

SWIMMING POOLS $999
New, leftover 1988 model pools. Huge 15 by 24 foot swim area, 4 feet deep. Includes deck, fence, filter and warranty. Installation and financing available. Call 24 hours: 1-800-722-5843.

WANT TO BUY: SCHWINN AIR DYNE Exercise bike. Call 355-4679 after 7:00 p.m.

WASHERS, DRYERS, refrigerators, freezers, stoves $100 up Guaranteed. 746-6929.

WASHERS, DRYERS, Stoves, Refrigerators repairs. Guaranteed. Fast home service from 6 a.m. - 9 p.m., Monday-Sunday. We buy your old appliances working or not. 752-0772.

12 GUN CABINET. Solid birch, new, unfinished. Call 756-0661 or 746-3040.

CLASSIFIED DISPLAY

099 Miscellaneous

3 WHEEL BICYCLE, Excellent condition. Octogym Exerciser, like new. 752-7026.

.79 CARAT Oval solitaire. Appraisal available. Excellent investment. Contact 752-3110.

102 Mobile Homes For Sale

A BEAUTIFUL OAKWOOD home only $499 down delivered and set up free. Low, low monthly payments, too. Call Milo at 756-5434.

A BETTER BUY FOR YOU. 1989 Oakwood 3 bedroom, 2 full bath with a beautiful fireplace too. See Vicki at Oakwood Homes. 756-5434.

ABSOLUTELY ASTOUNDING quality; the Oakwood Richfield doublewide. Affordable luxury at its finest. See Milo at Oakwood Homes, Greenville, NC, 756-5434.

COLONIAL 14x70. Furnished, 2 bedrooms, 2 baths with shower stall enclosures, Westinghouse stove and refrigerator, General Electric washer/dryer, air conditioning, stereo system, underpinning, deck, fireplace. Set up for viewing. $12,000. Phone 1-443-2862 after 8pm.

DON'T YOU BUY NO UGLY house, with some ugly percentage rate. Instead purchase a beautiful affordable manufactured home with over 1600 square feet in some models. Built by Fleetwood, Brigadier or Redman. Prices range from $18,000.00 to $38,000.00, payments as low as $227.00 per month.
Mid-Winter Mark Downs, New: 1989 Fleetwood 60x28 3 bedrooms, 2 baths, $35,000. 1989 Fleetwood 44x24 3 bedrooms, 2 baths, $17,000. 1988 Redman 60x14 2 bedrooms, 1 bath, $13,000. 1989 Fleetwood 70x14 2 bedrooms, 2 baths, $17,586. 1989 Brigadier 48x14 2 bedrooms, 1 bath, $10,900.
Used: 1969 Vandyke 60x12, 2 bedrooms, 1 bath, $3,995. 1969 American 40x12 2 bedrooms, 1 bath. $2,900.
Reposessed: 1974 Greenbrair 60x14, 3 bedrooms, 1 bath, $7,900.
Tri-County Homes, Inc. 804 Greenville Boulevard SW, Greenville, 756-0131.

FACTORY OUTLET
Custom order your Horton or Mansion home. (Colors, carpets, wall boards, etc.) Save Thousands. For free literature and information call toll free 1-800-346-4847.

CLASSIFIED DISPLAY

102 Mobile Homes For Sale

A CLEAN PRE-OWNED Oakwood home, affordable luxury at its finest. Only $499 down delivered. Call Vicki at 756-5434.

JOIN HUNDREDS of happy homeowners and buy your dream home from Martindale Homes-new single wides starting at $10,995 and new doublewides starting at $17,995-call today for more details. 1-800-637-1228, Martindale Homes, Highway 301 South, Wilson.

MUST SELL! 1985 Oakwood. 2 bedroom, 1 bath, all appliances, country decor. Underpinned with deck and barn. Located in Rustic Ridge. No money down. Call 758-1725.

NEW STYLES FOR 1989. Come see new doublewides at special prices. Three bedroom, 2 bath 28x48 doublewide for only $20,900. Carefree Housing, 1046 Greenville Blvd., 355-6833.

NEW 14X70 2 bedrooms, 2 bath, totally electric, ceiling fan, microwave oven, telephone, washer/dryer. All this for less than $200 per month. Call Azalea Homes-North at 758-4497.

QUALITY AT AN Affordable price - 70x14, 2 or 3 bedrooms, storm windows, frost-free refrigerator, vaulted ceiling, 2 baths, and much more. Limited time. $13,500. Call for low payment details. Martindale homes, Highway 301 South, Wilson. 1-800-637-1228.

QUALITY 1984 14x70 Oakwood. On private residential lot. Small equity and assume loan. Call 355-7134.

RENTERS DREAM COME True. 1989 24x52 doublewide, 3 bedrooms, 2 baths, totally electric, fireplace, ceiling fan, built-in stereo system. All this for less than $250 per month. For details call Azalea Homes-North at 758-4497.

CLASSIFIED DISPLAY

102 Mobile Homes For Sale

FIRE SALE! Boss says if we don't sell all our homes this month-we're fired. See Herb or Ray for the best deals in town. Bob's Mobile Homes, 355-0365.

TRI-COUNTY HOMES Presents Double wide Bonanza. 3 never before seen Double wides by Brigadier coming on March 1, 1989 and our regular line of Fleetwood, Redman and Craftsman. Plus Mid-Winter mark downs. 1989 Waverly Crest 60x28 was $39,600, now $35,500.00. 1989 Redman 52x26 was $30,000, now $27,000. For information, call 756-0131, Chris, Cathy or Paul.

USED 14x70 CRAFTSMAN 3 bedrooms, 2 baths, pay just $395 down with payments under $200 per month. Call Azalea Homes-North at 758-4497.

WANT A NEW HOME? We need used houses. Trade your old for the new. Top dollar offered for used homes. Bob's Mobile Homes, 355-0365.

WHY PAY RENT? New 2 bedroom, 1 bath with ceiling fan, totally electric, frost-free refrigerator, washer/dryer, for less than $150 per month. Call Azalea Homes-North at 758-4497.

1½ BATH OAKWOOD. Excellent condition, raised kitchen, new carpet, air, washer/dryer, underpinned, priced below market value. Move into equity. Days, 756-7076; after 7 p.m., 355-7644.

14x70 1980 SUMMITT on 90x225 lot. All appliances, new carpeting. Moving, need to sell. $24,900. 756-8150 evenings.

14x70 2 BEDROOM, 2 bath. Take over payments of $178.60. Trailer must be moved. Call 830-1645.

14x70, 1984, 2 bedrooms, 2 baths, central air, all appliances, excellent condition. Rustic Ridge Trailer Park. Assume loan. $270 payment. 758-6438.

CLASSIFIED DISPLAY

102 Mobile Homes For Sale

1979 REDMAN 14x70, 2 bedrooms, 1½ baths, good condition, central air/heat, deck on back. $10,000. Call 355-6257.

1981 DOUBLEWIDE mobile home, excellent condition, new carpet and wallpaper. Owner will sacrifice at $15,995. Will move on your lot. 792-2463.

1984 CRAFTSMAN 14x70, 3 bedrooms, 2 full baths, electric heat, central air. Days, 746-4382; 746-2313, 746-6823 after 5 p.m.

1984 TITAN 24x56, 3 bedrooms, 2 baths, all appliances, fireplace, $17,350 plus tax 10% down, $236.53 per month for 12 years at 14.75%. Charles Miller Homes, 523-9160.

1984 WINGATE 14x66, 2 bedrooms, refrigerator, stove, dishwasher, washer/dryer, central air, very clean. $11,550. 10% down and $169.55 per month for 10 years. 14.75%. Charles Miller Homes, 523-9160.

1985 BRIGIDIER 14x66, 2 bedrooms, 2 baths, stove, refrigerator, washer/dryer, central air, excellent condition. $12,750. 10% down, $173.72 per month for 12 years. 14.75%. Charles Miller Homes, 523-9160.

1986 COMMADORE 14' wide, no down payment, $168 a month. Call 752-2853 after 5:00 p.m.

1986 KEMBERLY 24x44, 3 bedrooms, 2 baths, all appliances, new central air, fireplace. $17,896 plus tax. 10% down, $244.10 per month for 12 years, 14.75%. Charles Miller Homes, 523-9160.

1986 14x70 OAKWOOD 3 bedrooms, 2 baths. Extra closet shelving. Call 758-0267 anytime (answering machine). Currently set up on private lot with 20x20 deck, underpinning and outside storage.

CLASSIFIED DISPLAY

PLASTIC SLIP COVERS
For a limited time only, you can get a sofa and chair covered in clear plastic for
ONLY $90.00
One Day Service
We Also Clean Furniture
JENKINS UPHOLSTERY
576 N. Raleigh Street
Rocky Mount, N.C. 27801
977-0688

Ike Jenkins, Owner

McBUDGET OFFICE FURNITURE

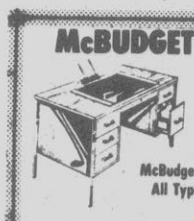

NEW AND USED
McBudget Buys • Sells • Trades
All Types of Office Furniture

Just received Large Shipment of:
•NEW Office Chairs/up to 60% off list
•NEW Folding Chairs and Tables
•NEW Safes
•NEW Budget Computer Furniture
•USED Chairs, Files and Desks
OPEN Monday-Friday, 8:30-5:30
Saturday, 9:30-12:00
1212 North Greene Street, Greenville
Visa **752-9834** Mastercard

CAR UPHOLSTERY
Headliners for most cars as low as $79.95 Vinyl tops replaced, most cars - Low as $179.95. Truck seat covers - Low as $69.95 (Broken Spring Extra), Molded Carpets - Most cars, Installed $179.95.
Earl Radford & Monk Farmer, Owners
Greenville Upholstery
756-5977

Farm Equipment Auctions
Wed. March 15 10:00 A.M.
Whitakers, NC 195, take Hwy. 44 east thru Whitakers for approx. 4 mi., watch for auction signs.
Partial Listing: I.H. 1486, cab, 2269 hrs., I.H. 1066 with 3068 hrs., I.H. 785 Tob. Spc. With 1628 hrs., I.H. 656 Hydro, I.H. 140, I.H. 715 combine, I.H. 2-row cotton picker, (4) peanut combines, J.D. 4420 combine, Haul Eazy 16' equip. trl., grain drill, I.H. 4x16 flip plow, chisel plow, cultivators, Long (blue) riding harvester, (2) Long rack trls. & other misc. equip.
Wed. March 15 2:15 p.m.
Battleboro, NC - Hwy. 301 in Battleboro, watch for signs.
Partial Listing: (3) lift trucks (Clark & Toyota), (30) peanut trls., (4) Aerovent 8-hole dryers, Icor Indus. Color peanut sorter, Hobbs peanut cleaner, Taylor 2-row tobacco primer, (3) Taylor tob. trls., Marliss 20-blade grain drill, J.D. & M.F. bottom plows, Athens 20-blade disc, 16,000 gal. storage tank, 8500 gal. fuel tank & other misc. items.
For further information or brochure contact below listed.
Enfield, NC (919) 445-5856 Nites
Goins & Harris
Inc. / Auctioneers
Rt. 3, Box 107
Warrenton, N.C. 27589
Anytime (919) 257-2140 Mobile (919) 446-1072
NCAL 1468 NC#C 4264
"The Complete Auction Service"

AUCTION
FARM EQUIPMENT
DATE: Wednesday, March 15, 10:00 AM
LOCATION: From Washington, N.C. take Highway 264 East. Go approx. 15 miles, sale will be on right.

TRACTORS
M.F. 2745 Cab air duals
M.F. 1135 w/duals
M.F. 180
M.F. 165
I.H. Super "A" w/cultivator
COMBINES
M.F. 550 w/18 foot flex grain table
1144 4 row corn head
TRUCKS
1969 I.H., 1600 w/dump
1974 I.H. w/dump
1953 Willis Jeep
BARNS
3 Roanoke 18 box gas
Large fans
EQUIPMENT
M.F. model 34 row planter
Pittsborough 2 row cultivator w/feet
4 box barn trailers
Ferguson offset drain plow
John Blue sprayer 300 gallon
K.M.C. rx 4 row rolling cultivator
Bush hog 4 row bedder
2 row mechanical transplanter
M.F. 7 bottom semi-mount plow
Hardee side boy Hydrolic Slide
Bush hog 5 foot cutter
Athens 11 tine chisel plow
King 4 row bedder
Pull type grader
Tyb grain drill 14 foot no till
Athens 14 foot disc harrow
500 Gallon saddle tank
M.F. 4 bottom plow
I.H. Early riser 4 row planter/with monitor
4 row tobacco transplanter
Long blue harvester w/3 trucks like new
8 row KMC wing fold bedder
4 row Lilliston hipper ripper
4 row J.D. BWA disc harrow
6 bottom semi-mount Ford plow
6 bottom Oliver pull type plow
16' goose neck livestock trailer
4 row J.D. middle buster
2 row Holland transplanter
4 row Ferguson tilervator

Sale Conducted by
COUNTRY BOYS AUCTION AND REALTY CO
P.O. Box 1234 Washington, North Carolina
Phone 946-6097 State License No. 7xx
NOT RESPONSIBLE FOR ACCIDENTS
DOUG GURKINS Greenville, N. C. 758-1875
RALPH RESPESS Washington, N. C. 946-8678

Auction!!!
Of Seized Property
For The U.S. Marshals Service
Thursday, March 23, 1989 - 9:30 AM
Near Burgaw, Pender County, NC
Location: From the intersection of Hwy. 53 & Hwy. 117 in Burgaw, go East on Hwy. 53 - 4 miles to sale site on right at Pender Boat Company.
Partial list: Boats, Boat mfg. equip: 3-Nelson craft 18' boats, boat trailers, 2-200 hp Mercury motors, 26' & 37" boat molds, Jon boat mold, 44' sail yacht mold, 2-northern radios, Raytheon R600W fathometer, Trimble navigation guide, Sexton, fiberglass, sealer, Teak lumber, etc.
Farm Equipment: John Deere 2020 tractor, 8' trailer, Servisstar 12 hp mower, JD 4 bottom plow, JD pto auger, Disc harrow, 4 row rolling cultivator, White 2 row planter, 700 lb. fert. spreader, Hardee bush hog, 500 gal. fuel tank/pump, etc.
Office Equipment: Drafting table, lamp, blueprint case, K & E auto. lettering machine, K & E motoraser, Kodak 4400 projector, Ship curves, 2 drawer file cabinets (metal & Oak), Desks, office chairs, book cases, Merlin word computer, Bruning blueprint machine, answering machine, etc.
Hand Tools/Woodworking Equipment: Jigsaws, drills, skilsaws, sanders, grinders, staplers, router, hammers, pliers, nuts, bolts, polisher, 8" vise, Craftsman radial saws, Craftsman planer, Craftsman shaper, Craftsman 6" belt sander, Craftsman drill press, Craftsman miter saw, Craftsman compound miter saw, Craftsman tablesaw, etc.
Furniture/Household: Refrigerators, ranges, Couches, chairs, tables, bedroom furniture, Cypress coffee table, 2-Jukeboxes, ice maker, Channel master satellite receiver, TV's, washer, dryer, microwave, etc.
Miscellaneous: New Carolina water stove, hydraulic jack, JD 125 washer, battery charger, Hobart gas engine generator, shop fan, Honda 3 wheeler, Cat towmotor, metal parts bins, air compressor, many items not listed...
List believed to be correct but not guaranteed, is subject to additions or deletions. Anyone having personal belongings on the premises must notify U.S. Marshals Service by March 20, 1989.
TERMS: CASH, CASHIER'S CHECKS OR CHECK WITH BANK LETTER GUARANTEEING PAYMENT, NO EXCEPTIONS!!
For brochure or more details call the auctioneers:
ROGERS REALTY & AUCTION CO.
Highway 601 - Mount Airy.
NC License #685
(919) 789-2926
1-800-442-7906

LEASE PRO
IF YOU...
A. Want to save money on your next vehicle
B. Want to save time in shopping for that vehicle
C. Want to take advantage of the tax benefits for business use.
D. Want guidance and knowledge to get the best for your application.
E. Want the best lease program custom designed to your particular use.
F. Want to deal with the same person on all your vehicle needs.
G. Want to eliminate the need and hassle of trading.
THEN CALL LEASE PRO
ALL MAKES
ALL MODELS OF VEHICLES
New & Used
We will apply the factory rebates and interest discounts to your lease.
LEASING PROFESSIONALS, INC.
3101 S. Evans Street
Greenville, N.C. 27834
Call: 355-2788

Quality Used Cars' Service Department Grand Opening Specials...
TRANSMISSION TUNE-UP
•Drain the transmission fluid
•Adjust the throttle linkage
•Replace the pan gasket & filter
•Clean the pan
•Adjust and inspect the selector desiccant
•Replace/refill transmission fluid
•Adjust the linkage
•Check the vacuum system
•Conduct a thourough road test
$39.95 plus tax (For Most Cars)
Offer good until February 15, 1989.
OIL CHANGE, LUBE & OIL FILTER
Includes up to 5 quarts of oil.

$14.99 plus tax (For Most Cars)
Offer good until February 15, 1989.
FRONT DISC BRAKE PAD REPLACEMENT
•Inspect the wheels
•Inspect the wheel cylinder
•Replace brake pads & resurface rotors
$69.95 plus tax (For Most Cars)
Offer good until February 15, 1989.

With transmission Tune-up Or Front Brake job You'll Receive A FREE Tire Rotation & Balance!
Also. . .
FREE 12 Point Inspection With any Of The Above Services!
For further information stop by and see or call William Harris, Service Manager.
Quality Used Cars
Bob Barbour, Inc.
3006 S. Memorial

Sunday Classifieds

102 Mobile Homes For Sale

1987 MOBILE HOME with deck, storage building on 2.25 acres near Grifton. Call 524-5200 after 9:00 p.m. or 393-8454 anytime.

1988 14X70 3 bedroom, 2 baths Oakwood. Air conditioned, fully furnished with storage building. Set up and under pinned in San tree. 752-1568.

1989 14 WIDE, payments as low as $149.46. Greenville volume dealer. Thomas' Mobile Home Sales. Across from Airport. 752-6068.

CLASSIFIED DISPLAY

105 Musical Instruments

MUSICAL AND PA equipment. We install church PA, buy, sell, trade and rent all types of musical instruments including PEAVEY. Mac Stewart Music, 2700 East Ash Street, Goldsboro. 751-0120.

114 Instruction

NORTH CAROLINA Contractor Seminar. Excellent individualized instruction for residential and commercial exam. 393-8929.

CLASSIFIED DISPLAY

115 Lost & Found

MISSING: MALE BEAGLE in Toddy area, answers to "Cooter". Reward for return. Call 749-4741.

118 Business Services

MANNING Landscaping and Seeding Service. Fertilizing, aeration, seeding. 919-792-6477.

POSTERS, BANNERS, Customed Vinyl Lettering For Trucks, Vans, Boats, Doors and Windows. Also Decals, Magnetic Signs and Bumper Stickers. GREENVILLE GRAPHICS, 1310 E. 10th Street. 752-0123.

122 Business Opportunities

EMERALD ISLE: Fantastic deal for individual to purchase 40 seat pizza/deli/bakery, carry out business with all equipment and furnishings (valued at $60,000). Can open immediately. Prime location with high traffic. Located at K&V Plaza with other successfully established businesses, ample parking, 2400 square feet with long term lease available. Rent negotiable. $30,000. Call Jack or Pat Wells, 919-354-2704.

122 Business Opportunities

A BUSINESS? Buy or sell your business with C.J. Harris & Co., Inc. Financial & Marketing Consultants. Serving the Southeastern United States. Greenville, N.C. 355-7799, nights 756-8444.

ABSENTEE OWNER ready to sell local franchise. Excellent income opportunity. Call Jean Hopper, Clark-Branch Realtors; office, 355-2000 or 756-9142, home.

EMERALD ISLE: Lounge or restaurant potential. The Cameo Club Lounge has high traffic in a prime location at K & V Plaza with other successful businesses and ample parking. 4,000 square feet includes all bar equipment, furnishings, and 200 seating. Restaurant Potential. Permits for 125 seat restaurant with additional space available to add kitchen. Possible owner financing with long term lease available at very attractive rates. $50,000. Call Pat or Jack Wells 919-354-2704.

!!OWN YOU OWN RETAIL BUSINESS!!
All top quality. The lastest up to date clothing and shoes available. Full figure, misses, junior and childrens. Inclusdes fixtures and training $14,900 to $29,900. Call 404-956-0695 The Fashion Image, Inc.

122 Business Opportunities

FULLY EQUIPPED Restaurant for sale, located at Buyers Market, Greenville. Call 752-2807.

SMALL SPECIALITY Clothing store in excellent location. Clark-Branch Realtors, 355-2000 or Jean Hopper, 756-9142.

TIRED OF WORKING FOR someone else? Join the excitement with the Nation's only mystery shopping franchise network. Small investment, maximun return. Call 919-392-2550.

124 Professional

CHIMNEY SWEEPING. Gid Holloman. North Carolina's original chimney sweep, 30 years experience working with chimneys and fireplaces. Fireplace repair, chimney caps installed, screens for chimney tops. Call day or night, 753-3503, Farmville, NC.

132 Commercial Property

CONCRETE LOT. The slab is poured. Ready to build. Near downtown. $54,500. Call Darden Realty, 758-1983.

CLASSIFIED DISPLAY

132 Commercial Property

APPROXIMATELY 25,000 square feet available for lease or possible purchase. Location in prime shopping area. Lots of parking. May subdivide for desired tenants. $6.50 per foot. Call Mary, Clark-Branch Realtors: days 355-2000, nights 756-1997.

BUILDING AND OFFICE? A 100'x200' lot at $41,000 in a professional area. We have it. Call Darden Realty, 758-1983.

COMMERCIAL BUILDING for sale or lease. 4,000 square feet building comprised of 3,000 square feet warehouse with 1,000 square feet office section. Commercial truck access. Approximately two miles outside of Greenville on acre lot. Call 355-9160 day, 757-1984 night.

OFFICE SPACE: Over 1400 square feet available now for sale and/or lease. Located on Arlington Blvd. Call Jule White, Re/Max Properties, 355-5444.

RETAIL BUILDING IN Arlington Boulevard area. Includes 3 offices, bathroom and generous floor space. High profile area, only 2 years old. Could be prime office space. For confidential appointment, phone Geep Johnson, 756-1719 or Clark-Branch Realtors, 355-2000.

CLASSIFIED DISPLAY

132 Commercial Property

LOOKING FOR Commercial Real Estate to lease or buy? We serve as clearing house. No fee. Commercial Locaters, 830-4759.

10 ACRES. In Greenville's Industrial area. $145,000. Call Darden Realty, 758-1983.

$15,500. COMMERCIAL and Industrial lots. Water and sewer. Darden Realty, 758-1983.

3,000 SQUARE FOOT building for sale. Perfect for repair shop, garage, light manufacturing, warehouse, etc. Steel frame, metal building on 6" concrete slab, 200 amp service, 3 entrances, lots of parking. Currently S.G. Williams Repair Shop. Large inventory of washers, dryers, etc. are negotiable. Priced to sell at $48,500. Please call Mike Walston for more details. CENTURY 21 JANET BOWSER & ASSOCIATES, 355-7800, 756-3495. Call now!

4.1 ACRES. Fronting NE Greenville Boulevard. $102,500. Darden Realty, 758-1983.

4400' BUILDING in CDF area. Approximately 3000' open and 1300' office/showroom, newly remodeled, carpeted, drop ceilings. $1550. J.L. Harris Realty, 758-6079.

CLASSIFIED DISPLAY

136 Condominiums For Sale

CONDOMINIUM For Sale or Rent at Windy Ridge. Rent $500 or own for $4000 down and as little as $402 a month. 3 bedrooms, 2½ baths, dining and living room, sunroom, etc. The whole area recently remodeled. Call after 5:00 or anytime weekends, 756-1180.

HERITAGE VILLAGE, 2 bedroom, 2 bath. Can assume non-qualifying 10½% loan with $1800 down. 756-9107.

RINGGOLD TOWERS. Well below market prices on these exceptional condos. Excellent for parent/investors. Don't miss this opportunity! 1 and 2 bedroom units. Call Jean Hopper, Clark-Branch Realtors, 355-2000 or 756-9142.

UNIVERSITY CONDO 2 bedrooms, 1½ baths, By Owner/Broker. $33,900. 355-0339.

2 BEDROOMS, 1½ baths, desirable Quail Ridge. Excellent amenities. $52,900. Below market value. Call Mary, 355-2000; nights, 756-1997.

139 Farms For Sale

I AM LOOKING FOR land to buy and develop or to help you develop and market your land. Pease call Don Edmonson at RE/MAX PROPERTIES, 355-5444 or 756-7583 for a confidential discussion.

NICE SEVEN STALL Horse stable and 6 acres of land, some wooded. Nice home site. Excellent location 2 miles from city limits. By owner. Call 355-5947 after 6pm.

ONLY $671.00 PER ACRE will buy this 82 acre farm in Beaufort County. 50 acres cleared with good road frontage. Near the new East Beaufort High School. Contact Liz Samsel, 919/946-8667. Clark-Branch Realtors, 355-2000.

140 Farms For Lease

TOBACCO POUNDS For lease. Approximately 20,000 pounds located in Chocowinity. Call days or nights 946-1135 or 975-6336.

144 Houses For Sale

A BEST SELLER-Heritage Village-Only one brand new patio home left. Cathedral ceiling great room, fireplace, 2 spacious bedrooms and baths. $47,200. Heritage Village is a great place to start. Ball & Lane, 752-0025.

CLASSIFIED DISPLAY

BOB BARBOUR BOB BARBOUR BOB BARBOUR BOB BARBOUR BOB BARBOUR BOB BARBOUR

Spectacular Used Car Savings

1987 Chevrolet S-10
Extra cab, standard bed, camper shell, 4x4, extra clean, low mileage, one owner.

1986 BMW 325 ES
Black, nature interior, extra clean, 34,000 miles.

1987 Volvo 760
Silver, red leather interior, fully loaded, extremely low mileage.

1989 Jeep Wagoneer Limited
Blue, blue interior, 10,000 miles, extra clean. This one won't last long!

1988 Volvo 240 DL
Blue, blue interior, one owner, all service records, air, AM-FM stereo cassette, nice car.

1988 Honda Prelude
Automatic, 30,000 miles, AM-FM cassette, sunroof, just in time for Spring!

1988 Honda Accord
White, 4 door, air, AM-FM cassette, sunroof, nice car, real low mileage.

1989 BMW 325
White, nature interior, automatic, sunroof, AM-FM cassette, air, sharp.

1987 BMW 325
4 door, Delphin, beige interior, sharp, must go!

1987 BMW 535
Silver, black leather interior, this car has all the buttons. Reduced to clean up inventory.

1987 Honda Accord
White, automatic, air, AM-FM cassette, 4 door, hatchback, make an offer!

1987 Volvo 240 DL Wagon
White, beige interior, fully loaded, good car for the family man.

Bob Barbour
BMW • Volvo • Jeep/Eagle
Corner of Memorial Drive & Greenville Boulevard • Greenville, N.C.
355-7200 1-800-634-9894

BOB BARBOUR BOB BARBOUR BOB BARBOUR BOB BARBOUR BOB BARBOUR BOB BARBOUR

GOODMAN AUTO BROKERS
"Let us help you **BUY** your next car or truck."
"Let us help you **SELL** your car or truck."
(Consign-a-car Plan)
312 W. Greenville Blvd. • Greenville • 355-9196
(Beside Coggins Goodrich Tire Store)

1985 Ford Ranger Pickup
Beige, 5 speed, good work truck.
$2,350

1979 Volvo Wagon 240 DL
4 speed, air, one owner, camel, tobacco leather.
Reduced To **$2,440**

PRICE SELLS CARS

At Leith Olds-Nissan, sales have increased so rapidly that we have a truly exceptional selection of previously owned, gorgeous late model cars and trucks - and we are going to sell them at **really low prices!**

(All of our previously owned cars carry a 100% limited warranty)

STOCK NO.	YEAR	MAKE	MODEL	N.A.D.A.	OUR PRICE WITH COUPON	PAYMENT	MONTHS	A.P.R.
GP660	1988	Ford	Festiva	$5,600	$4,850	$95.08	54	12.9
GP627	1987	Ford	Escort	$5,495	$4,850	$105.83	48	13.9
GP670	1986	Plymouth	Caravelle	$6,325	$4,450	$109.28	42	14.9
GP669	1987	Plymouth	Reliant	$6,200	$5,200	$113.46	48	13.9
GP664	1987	Dodge	Aries	$6,150	$5,350	$116.74	48	13.9
GP644	1987	Ford	Mustang	$7,500	$5,925	$129.28	48	13.9
GP640	1988	Ford	Ranger	$6,975	$6,600	$129.39	54	12.9
GP633	1988	Nissan	Sentra	$7,675	$6,625	$129.88	54	12.9
GP667	1987	Ford	Escort GT	$6,925	$6,350	$138.56	48	13.9
GP658	1985	Ford	LTD	$5,125	$4,275	$121.76	36	16.9
GP652	1988	Ford	Escort GT	$8,775	$7,700	$150.96	54	12.9
GP626	1988	Ford	Festiva	$5,600	$4,850	$95.00	54	12.9
GN1611B	1986	Nissan	Pulsar	$5,975	$5,450	$133.84	42	14.9
GP596	1984	Ford	Escort	$3,050	$2,700	$89.83	30	17.9

20% down. Plus tax and tags.

1989 Nissan Sentra E
$129.47 per mo.*
Fully factory equipped!
*72 months, 13.5% A.P.R. 20% down, plus tax and tags.

1989 Olds Calais
$186.18 per mo.*
Loaded, air, AM-FM stereo
*60 months, 12.9% A.P.R. 20% down plus tax and tags.

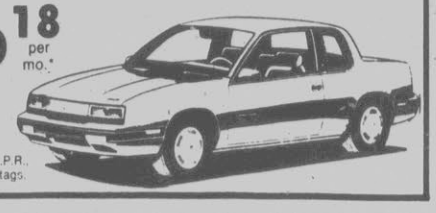

Cash Certificate
$500.00 OFF
Be sure to bring this certificate with you! It may be all the down payment you need!
Limit one non-negotiable certificate per retail customer towards the purchase of selected new and used models only. Good for a limited time only - ACT NOW!

LEITH Olds/Nissan "The Deal Kings"
We Deal In Volume, Not Price!
991 Greenville Blvd., Greenville, N.C. 756-3115
1-800-553-9218
*Prices based on 13.99% A.P.R. with 20% down

When You Care Enough To Drive The Very Best.

Mercedes-Benz and World Classics is the name to remember when you care enough to drive the very best! Brand new Mercedes-Benz models **and** previously-owned Jaguars, Lamborghinis, Ferraris, Porsches, BMWs, and more!

For the very best performance at the very best prices, there's only one place, there's only one name: Mercedes-Benz and World Classics by Toyota East—when you care enough to drive the very best!

1988 Mercedes-Benz 560 SL	Two to choose from!
1988 Mercedes-Benz 300 SE	Black with palomino interior, only 10,000 miles.
1987 Mercedes-Benz 560 SL	Cabernet red metallic with palomino interior.
1987 Mercedes-Benz 300DT	2 models to choose from.
1987 Mercedes-Benz 190 E	Automatic transmission, light ivory with palomino interior, 15,000 miles.
1987 Mercedes-Benz 260E	Arctic white with grey interior
1986 Mercedes-Benz 560SEL	Diamond blue with cream beige leather interior. Extra nice!
1986 Mercedes-Benz 420SEL	2 models to choose from.
1986 Mercedes-Benz 300 SDL	Nautical blue with palomino interior.
1986 Mercedes-Benz 300E	3 models to choose from.
1985 Mercedes-Benz 500SEL	Silver metallic with grey leather interior and only 42,000 miles!
1985 Mercedes-Benz 500 SEL	Diamond blue with blue leather interior.
1985 Mercedes-Benz 300 D	Classic white with palomino interior.
1985 Mercedes Benz 300 D	Black pearl metallic with palomino interior.
1985 Mercedes-Benz 380SE	Burgundy with palomino interior
1985 Mercedes-Benz 300TDT	Wagon, black with black interior and a third seat
1985 Mercedes-Benz 300CD	Light ivory with palomino interior.
1985 Mercedes-Benz 190E 2.3	Smoke silver metallic with cream beige interior, automatic transmission, power seats, ABS brakes and more.
1984 Mercedes-Benz 300D	Beautiful color, 2 to choose from!
1984 Mercedes-Benz 190E 2.3	Silver blue, with blue interior and power seats.
1983 Mercedes-Benz 300SD	Great selection, 5 to choose from!
1983 Mercedes-Benz 380SEC	Silver blue with grey interior

Exceptional Imports

1988 Lamborghini Countach	White with red interior. Only 700 miles!
1978 Blue Bird Wonderlodge	Immaculate condition, only one owner!
1988 Porsche 924S	Only 5900 miles. Guards red with cream interior & all the extras!
1987 BMW 528e	Black with cream interior.
1987 BMW 325i	White 4-door with blue interior.
1986 BMW 735	Delphin grey with pearl interior only 26,000 miles.
1985 BMW 318i	4-door, automatic transmission, sunroof, black with black interior.
1988 Porsche 928 S4	Cassis red with burgundy linen interior.
1986 Porsche 944	Burgundy metallic with black interior.
1986 Porsche 911 Targa SC	Red, wide body package, black interior and BBS wheels.
1984 Porsche 944	Black with tan interior.
1988 Jaguar XJS Convertible	Black pearl with grey leather interior, wire wheels, only 10,000 miles.
1988 Jaguar XJ6	Tungsten metallic with barley interior.
1987 Jaguar XJ6	Dorchester grey with grey interior.
1985 Jaguar XJ6	Black with grey interior.
1983 Aurora Cobra	Only 920 miles, never titled!

Greenville's only authorized Mercedes-Benz sales and service dealer
A Sigmon Company
Mercedes-Benz & World Classics
BY TOYOTA EAST
109 Trade Street Greenville, NC 919/756-3228 Call Us Toll-Free 1-800-682-5437

Sunday Classifieds

144 Houses For Sale

A LOT FOR YOUR Family on a quiet cul-de-sac in desirable Belvedere. This 3 bedroom home is the home that will warm the hearts of your family. Features include a large wooded back yard already fenced, oversized great room, two full baths and illuminous kitchen. This home sparkles with lots of Tender Loving Care. Priced competitively at $84,500. Contact Janet Bowser, CENTURY 21 JANET BOWSER & ASSOCIATES, 355-7800 or 756-8580.

A WARM, INVITING HOME. Friendly executive community. Five bedrooms, 3 baths, formal areas, sunroom, rec room. Elegant and unique, it offers hardwood floors, a marble fireplace and a brick fireplace, high ceilings, and is perfect for intimate entertaining. Lush landscaping, circular drive. $112,000. Please call Nancy Dudley, Aldridge & Southerland, 756-3500 or 756-5596, nights.

A-1 NEIGHBORHOOD - Buy now for summer enjoyment! This stately 2 story home in one of Greenville's most desirable family neighborhoods. Large modern kitchen with handsome wood cabinetry, 2½ baths, 3 bedrooms, spacious family room with fireplace plus single car garage. $134,500. Call this minute! Call Aldridge & Southerland, 756-3500 ask for Katherine Vinson 752-5778.

ADORABLE THREE bedroom home in nice neighborhood and near excellent schools. Won't last long at this price! Great deal for first time home buyer. Call Mable Savage at CENTURY 21 Bass Realty 756-6666. $42,900.

ARE YOU LOOKING for an affordable home on a beautiful lot in Cherry Oaks? Then consider this 4 bedroom, 3 bath beauty located high and dry on a quiet street. How would you like to come home and relax in your large sunroom or by the fireplace in the cozy family room or downstairs in the den? For entertaining, theres's the formal living room. Over the garage is the perfect hobby room. Only $118,500. Please call Nancy Dudley, Aldridge & Southerland, 756-3500.

ASSUMABLE LOW INTEREST rate loan on a fantastic 3 bedroom home. Lovely living room with fireplace, large kitchen and dining room combination, 2 baths, single garage. $66,000. Buyer must qualify to assume loan. #C39. Call Erwin Realty 355-7878 or 355-6016.

A BEAUTY TO SEE. 2300 square feet home with many extras on a large corner lot in "The Pines" of Winterville. Only $79,000. Call 756-9180 or 756-6265.

ASSUMPTION 9½% $3600 down. Windy Ridge, 3 bedrooms, 2½ baths, air conditioning, hot tub, 1450 square feet. By owner. Call 355-6981 after 6 p.m. and weekends. $54,000.

BEAUTIFUL NEW BRICK home in Tucker Estates. All formal rooms, family room, kitchen with nook and 2 pantries, 4 bedrooms, 2½ baths, double garage. #C34. Call Carolyn Erwin 355-6016 or Erwin Realty 355-7878.

BELVEDERE. BY OWNER. 3 bedroom, 2 bath brick ranch with large great room and fireplace, dining room, kitchen with eating area, huge master suite with 2 walk-in closets, carport, fenced-in backyard with wired workshop. All of this on a lovely landscaped wooded lot. Available immediately. $79,900. All offers considered. Call 756-6071 for appointment.

BY OWNER: BEAUTIFUL home on Lake Glenwood. Living room, greatroom with fireplace, dining room, kitchen, 3 huge bedrooms, 2 baths, 2-car garage, deck. 104 Leon Drive. 758-8083.

BY OWNER/BROKER - Cherry Oaks. 3 bedrooms, 2 baths, eat-in kitchen, dining room, large greatroom with fireplace, screened porch, detached 2-car garage, lots of extras. $94,500. 756-6204.

BY OWNER
WESTHAVEN
V

Lovely 3-year old Colonial home. Features large greatroom with built-ins, formal dining, 3-4 bedrooms, 2½ baths, finished 3rd floor. Privacy fence and wired storage building. Low $130's. Call 355-6565 for details.

CAMELOT. Picture yourself in this spacious tri-level home. Huge, wooded lot provides the perfect setting for the gracious lifestyle this home brings. Formal living room with fireplace, sunroom with tiled floor, 3 bedrooms, 2 baths upstairs, separate master suite downstairs with sitting room and woodstove, bath and super closet space. Double garage. #176. Call Jean Hopper, 756-9142 or Clark Branch Realtors, 355-2000.

CAMELOT. If you love a country atmosphere, you'll adore this home! Huge country kitchen opening into an even larger greatroom with fireplace on a raised hearth, 3 exceptionally large bedrooms with the kind of closets we all look for, 2 baths, patio with privacy fence, carport. Excellent condition. #142. Call Jean Hopper, 756-9142 or Clark Branch Realtors, 355-2000.

CHARM AND GRACE from head to toe describes this lovely custome home located in exclusive Lynndale neighborhood. Only 5½ years old and over 3200 square feet of space just made for a growing family. Includes custom built-ins throughout, huge playroom with separate stairs, large master suite, walk-up third floor attic, screened porch and deck. All located on exquisitely landscaped wooded lot. Many, many more features accompany this special home designed for style and comfort. Please call Deborah Jones at Aldridge & Southerland, 756-3500; or nights 756-7660.

CHARMING ALMOST new home in convenient country location. Tasteful decorated and ready for the family with discriminating taste. Three spacious bedrooms, roomy den and fenced backyard. Call Shirley Little today for your appointment. CENTURY 21 Bass Realty 756-6666 or 756-7543. #895. $84,500.

CLUB PINES: Perfect family home! This 3 bedroom brick home will certainly meet your needs. Large spacious great room with fireplace and built-ins, open-design kitchen with breakfast nook, planning center and pantry, bonus room for sewing or computer PLUS screened-in porch, detached garage, and unfinished 3rd floor! A perfect dream! $124,900. Call Janet Bowser, CENTURY 21 JANET BOWSER & ASSOCIATES, 355-7800 or 756-8580.

COME HOME TO Everything! This beautiful 1½ year old traditional located in Westhaven has 4 bedrooms, 2½ baths, family and dining rooms, plus two separate play rooms. A really nice home. Priced in the low $140's. Call today, Ben Singleton, CENTURY 21 JANET BOWSER & ASSOCIATES, 355-7800 or 355-3059.

COUNTRY PRIVACY. Bargain buy in this custom brick home. Come, fall in love with the big rooms, large lot, above-ground pool, 3 bedrooms, 3 bathrooms, office, garage. Must see! $76,500. Please call Nancy Dudley, Aldridge & Southerland, 756-3500 or 756-5596, nights.

CHERRY OAKS: Open House, Sunday. 4-5 bedrooms, 3 baths, formal areas, sunroom, family room, garage. $119,900. 102 Terry Street. 355-6668.

COUNTRY LIVING At it's best! Beautifully landscaped one and four tenths acre lot with 3 bedroom, 2 bath home and 30x60' detached garage. $95,000. Call Robert Dean, CENTURY 21 JANET BOWSER & ASSOCIATES, 355-7800 or 756-1147.

CRAFT BILT HOMES
CUSTOM HOME BUILDERS
WE BUILD AND FINANCE

As low as $500 down to qualified landowners, no closing costs, no legal fees, no discount points. Call 937-6186 anytime or 1-800-942-5211 Monday-Friday only.

CUTE AS A BUTTON! This precious 3 bedroom home features a greatroom with fireplace, eat-in kitchen, and 20x30 wired workshop. Attractive neighborhood and only minutes from Greenville. Call Mable Savage at 756-3098 or CENTURY 21 Bass Realty 756-6666 for your showing.

DESTINED TO BE ONE of Greenville's Historic Properties this 4 bedroom home also features 3 ceramic baths, gleaming hardwood floors, high ceilings. Library could be 5th bedroom. Excellent location, convenient to everything. $159,000. Call Aldridge & Southerland, 756-3500 ask for Katherine Vinson 752-5778.

DRAMATIC VICTORIAN just completed. Large master bedroom with vaulted ceilings, bay window and bath with garden tub and shower. Enjoy the large family room, wrap around porch, extra spacious kitchen, bay windowed dining room, garage. $86,900. Please call Nancy Dudley, Aldridge & Southerland, 756-5596 or 756-3500.

Hughes Home Inspections

Why not verify your investment?

355-7627

CONTEMPORARY RANCH Brand new in River Hills. Cathedral ceiling great room, formal dining, breakfast nook, garage, wooded lot. $81,900. Please call Ball & Lane, 752-0025 or Rudy Kuenzi, 756-7324.

DRASTIC REDUCTION! Seller means business. Must move, reduced home by $5,000! Over 1,900 square feet, study and den, both with fireplaces, 3 bedrooms, 2½ baths, formal areas, hardwood floors and carpet, screened porch, fenced yard. Excellent value. #144. Call Clark-Branch Realtors, 355-2000.

DRASTIC REDUCTION! This you've got to see! Excellent buy in neighborhood of much higher priced homes. This 3 bedroom home Westhaven offers the amenities expected. There's formal living and dining rooms, family room with beautiful hardwood floor, eat-in kitchen, new deck, plus double car garage. Add below market nonqualifying loan assumption and you've got a great buy at $75,000. Call Janet Bowser at CENTURY 21 JANET BOWSER & ASSOCIATES, 355-7800 or 756-8580.

IF COUNTRY LIVING is what you're looking for. This is it! Just minutes from Greenville, this beautiful 3 bedroom, 2 bath brick home has plenty of extras. Formal dining room, living room, built-in bookcase in family and much more. $90,000. For more information call Jeffrey White, CENTURY 21 JANET BOWSER & ASSOCIATES, 355-7800 or 756-7891.

Thomas Mobile Home Sales
SPECIAL LIMITED OFFER

14X80-$14,995-Lots of extras
14 wide-$11,995-3 bedroom
14x70-$14,995-Energy package, fireplace, storms, house type furniture.

SAVE•SAVE•752-6068

DELIGHTFUL 3 bedroom brick ranch sets on a large corner lot in centrally located area. Home features spacious kitchen/dining area with fireplace, living room with fireplace and huge windows to bring in the light, den, garage, fenced yard. Good house and location makes dollars and sense. $76,900. Please call Nancy Dudley, Aldridge & Southerland, 756-3500 or 756-5596.

IF ONLY THE BEST is good enough for you! Plus a residential neighborhood which offers the best in family living. This 2 story dream home features 4/5 nice size bedrooms, 3½ baths, foyer, warm paneled den features a fireplace joined by a captains room and much more to delight your family. Really a fine home you should inspect without delay. $149,900. Call Aldridge & Southerland, 756-3500 ask for Katherine Vinson 752-5778.

IMPECCABLE STYLING Graces this fine, traditional home in Maple Ridge. A generous greatroom opens onto a lovely deck and looks onto the oversized cabinets and a built-in microwave. Start a family tradition in your breakfast room! Three large bedrooms, 2½ baths, and a fully finished third floor with skylights complete the amenities. Offered at $119,900. Please call Gerry Lambert at CENTURY 21 JANET BOWSER & ASSOCIATES, 355-7800 or 355-7472.

DOWNSTAIRS MASTER bedroom is a feature you'll appreciate. Brand new in Treetops greatroom floorplan with fireplace, deck overlooks wooded yard, 10 year warranty. $79,900. Please call Ball & Lane, 752-0025.

IT'S ALL HERE. Pride of ownership is evident in this beautifully maintained home. Tasteful decorating and quality appointments include 3 bedrooms, 2½ baths, a beautiful eat-in kitchen, and a large family room with lovely brick fireplace. On a wooded lot on one of the most lovely streets in Tucker Estates. For the discriminating professional! $121,900. Please call Nancy Dudley, Aldridge & Southerland, 756-3500 or 756-5596, nights.

LOW $100s. WINDSOR. Elegantly finished with expensive carpeting and fixtures, an 11x14 formal dining room, greatroom with cathedral ceiling dentil and crown molding, 3 large closets in the master bedroom. All done with style, also including a double carport, 3 bedrooms and 2 baths. #156. Clark Branch Realtors, 355-2000.

IN QUAINT HERITAGE Village-Patio home, excellent condition. Cathedral ceiling, fireplace, 2 bedrooms, dishwasher, garbage disposal, heat pump, 42x80 lot. Great location. $44,500. Call 756-6910, 1935 White Hollow Drive.

FORGET YOUR WORRIES by relaxing in this bright and cheery 2 story home located in an area of fine homes. Enjoy the pleasure of casual living with all modern conveniences. Four bedrooms, 2½ baths, lovely kitchen with conveniences, charming living room, den with fireplace. We know of nothing comparable in comfort, appearance and location at $132,900. Call Aldridge & Southerland, 756-3500 ask for Katherine Vinson 752-5778.

GRACIOUS WELCOME. Energy efficiency high-lights this pleasant 2 story traditional. Single-owner care, 4 bedrooms, 2½ baths, built-in microwave, custom blinds, green house window, side drive, large trees, easy care landscaping. Tucker Estates. $109,900. Blanche Forbes Realty 756-2121 or Rudy Schulte, 756-2230.

GRACIOUS SUMMER HOME. All the charm of the south can be found in the New Orleans atmosphere of this fine home. 5 bedrooms, 4 baths, full usable basement, charming solarium, rear deck overlooking mallard filled creek plus deck on the roof. Many fine features. Call Clark-Branch Realtors, 355-2000.

GREAT STARTER HOME 3 bedrooms, 1½ baths, roomy kitchen with walk-in pantry, laundry room, great playroom for the kids and much more. Winterville School District. Priced to sell at $51,500. Call Aldridge & Southerland, 756-3500, please ask Deborah Jones; nights call 756-7660.

HAVE A LOOK 4/5 bedrooms, 3 baths make this home an excellent buy. Plus new wall to wall carpeting, new roof, relaxing family room and a modern kitchen that makes meal preparing a breeze. Call me today, let me tell you more. $84,900. Call Aldridge & Southerland, 756-3500 ask for Katherine Vinson 752-5778.

11,400

REDUCED TO LEASE

Over 11,400 square feet of warehouse space. Reduced. Call Darden Realty. 758-1983.

7 LOTS

Seven single family lots on Horseshoe Drive at **$77,000.** Water and sewer. Ready to build. **DARDEN REALTY,** 758-1983.

OPEN HOUSE
SATURDAY & SUNDAY 2-4PM

Owner transferred and selling this quality 3 bedroom, 2 bath home in Lakewood Pines. Formal areas, cozy den with fireplace, screened porch, overlooking a yard filled with dogwoods and azaleas. 1860 square feet, central gas heat and air, 2 car garage and garden house. Private entrance off Poplar Drive. Call owner 355-7152. **Only $84,500**
2810 South Evans Street

HOME FOR SALE

Exceptionally well built home on quiet street, 407 Harding St., University neighborhood. Sizable living room with fireplace, adjoining reading room (or den), leading to three bedrooms, 2 baths, connecting hall.

Nice dining room, ample kitchen space, hardwood floors. Central air and heating, ceilings approximately 11' high, small back porch covered. Large floored attic (may be converted to half story, for apartment) and attached stucco garage.

2,000 square feet of heated area. Asking **$75,000,** price negotiable. Call Frank M. Wooten, Jr. or Gregory K. James at 752-3129. Nights and weekends, 752-2084.

Fairlane Farms
APARTMENTS

Well situated
to business and shopping
to dining and entertainment

1-2-3 bedroom apartments
$95 security deposit

specialities of the house

secluded balconies on every unit
residential setting
wood burning fireplace in each apartment
plenty of closet space
pool, clubhouse, tennis court
and much more!

call us for the details
ask about our rent special

355-2198

EHO

Are You Watching Black-and-White TV Tonight?

(Don't Be Ridiculous!)

Are You Buying or Selling Your Home Using Black-and-White Advertising?

(Don't Be Ridiculous!)

It is a proven fact that color advertising pulls five to ten times more prospects and generates five to ten times more sales than the same message in black and white.

Announcing...

Williams & Simpson's Homebuyer's Handbook

Your new, full-color guide to real estate in the Greater Greenville Area.

Sellers:

Make sure your home is advertised in full color. Full color sells best.

Buyers:

Save time and energy. Shop for your new home in the new, free *Homebuyer's Handbook,* where color makes the look, character and even landscaping of available homes come alive for you.

Agents:

Don't give your clients second best. Advertising in *Homebuyer's Handbook* reflects a commitment to providing the best service.

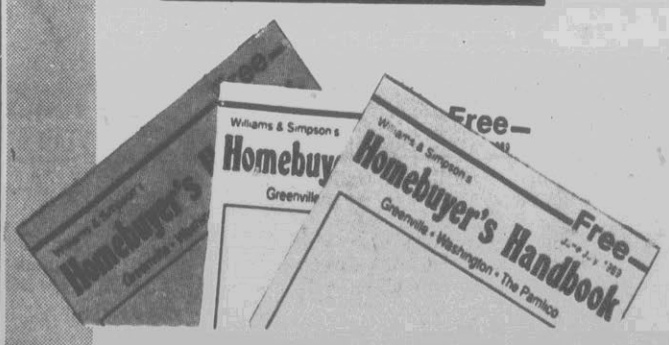

Consider these benefits and features:

- Five to ten times more effective than black-and-white advertising.
- Handy pocket size for frequent and long use. Not discarded but kept for reference.
- Maps, tables and other reader-pulling features.
- Distribution to over 250 in-town locations.
- Out-of-town distribution reaches prospects *before* they arrive—through newcomer kits, newspaper ads and a national 800 phone number.
- Personnel offices of major employers provide *Homebuyer's Handbook* to *qualified buyers* transferring to the area.
- Toll-free hotline for nationwide distribution.
- Advertised on the radio, in key newspapers and in over one-half million Williams & Simpson statewide and nationwide publications as the number one guide.
- Targets your market of *active* buyers and sellers.
- Creates strong name recognition for agencies and featured agents.

For advertising information, call Lisa Parr, associate publisher, at 919-756-8617 or 1-800-365-5182.

Another fine publication of:
Williams & Simpson, Inc., Publishers
Greenville • Wilmington • Fayetteville • Raleigh • Greensboro • Charlotte

2409 South Charles Street
Greenville, North Carolina 27858

NOW AVAILABLE

ON STANTONSBURG ROAD (SR 1200)
Approximately 2.4 miles East of Farmville. Brand new construction offers three bedrooms, family room with fireplace, spacious kitchen with dining area. Extra large desk area, two car garage with automatic doors.

Call today for details!
JOSEPH D. JOYNER
REAL ESTATE
Farmville, N. C. (919) 753-3745 or (919) 753-3327

FOR SALE IN AYDEN

This 1,830 square foot home has a big eat-in country kitchen, 3 bedrooms, 2 large baths with ceramic showers, living room with fireplace, den, heat pump, fenced in backyard, many extras. By appointment only.
746-6909 after 5:00
$69,900

PRIORITIES

"Knowing for certain that the advice I'm giving my client is in their BEST interest is a priority with me."

JEFF BOSWELL
REALTOR®. GRI
752-9487
Aldridge & Southerland Realtors

HEARTHSIDE REALTY
300 E. Arlington Blvd.
355-3613

OPEN HOUSE 2-4 PM

109 Steward Lane
Brook Valley
$155,000
4/5 BEDROOMS, 4 full baths, many extras.

BEDFORD 3504 WALLINGFORD

YOU'LL FEEL RIGHT AT HOME in this almost new home in Bedford. From the warm inviting kitchen with top-of-the line appliances, island and Corian countertops to the sensational master suite with jacuzzi, shower, room-size walk-in closet with built-ins, 3 additional bedrooms, 3 full baths, large laundry room, formal areas, double garage. This one has it all! **$239,900.** Call Linda Gaddis.

OFFICE SPACE

PARLIAMENT PLACE - Prime office space. Located on Arlington Boulevard. Four/five offices with large reception area, bath, kitchenette. Call Linda Gaddis.

OPEN HOUSE 2-4 PM

Williams Street
Cherry Oaks
$129,900
4 bedrooms, 2½ baths, large kitchen.

WOODRIDGE-WOODRIDGE DRIVE

THE EXCELLENT FLOORPLAN in this home under construction offers a large kitchen/dining room with hardwood floors, greatroom with fireplace, downstairs bedroom, 2½ baths and deck. Charming exterior style with a bay window and front porch ready for your rocking chairs and swing. **$86,650.**

202 HILLCREST HILLSDALE

GREAT STARTER HOME in established neighborhood. 2 or 3 bedrooms, 1 bath, living room/fireplace, almost new gas heating system, central air, maintenance free exterior. Just redecorated.

On Call				
Don Mizelle 792-6631	Linda Gaddis 756-3291	Chris Flower 752-9698	James Gibson 355-2058	Linwood Allegood 746-6412
	Pam Doyle 756-7516	Ken Edwards 746-3255	William Lewis 758-5598	

Sunday Classifieds

144 Houses For Sale

ENHANCES FAMILY LIVING Lovely brick ranch providing cheery fireplace, central air, paddle fans, den, 3 bedrooms, 2 baths, workshop and patio. A real find don't wait! $64,900. Blanche Forbes Realty 756-2121.

LOW $100s. CHERRY OAKS Area. Located just behind Bells Fork shopping area, this story and a half brick home is like new! Formal areas plus master bedroom downstairs, 2 large bedrooms and bath upstairs. Also includes separate laundry room and half-bath, garage, covered deck and privacy fenced backyard. Beautiful acre... Over 1900 ... #300. Clark Bra... Realtors, 355-2000.

LOW $60's. WINTERVILLE Great for family with several children or mother-in-law, 4 bedrooms plus in-law apartment. Fenced backyard. Excellent condition and location. #127. Call Jean Hopper, 756-9142 or Clark Branch Realtors, 355-2000.

LOW $70s - FOXCHASE is here with over 1,350 square feet, single garage and 10 year buyer protection plan. Great room, separate dining room, rear deck and walk in utility room. Large lot. South of Greenville on Highway 11. Call now to select your decor. #140. Clark Branch Realtors, 355-2000.

LOW $90s. GOOD looking area. New 4 bedroom, 2½ bath home in Brittany Ridge. Extra large bedrooms with walk-in closets. 1,757 square feet with large deck. Located on quiet cul-de-sac in popular area minutes from Greenville. Master bedroom downstairs. Generous storage. Priced right! #148. Call Geep Johnson, 756-1719 or Clark Branch Realtors, 355-2000.

LYNNDALE. The beautiful, park-like grounds will have you buying this home for the outside! Lush hardwoods and azaleas surround this four bedroom, 3 bath executive home. Bask in the warmth of the large gourmet kitchen, breakfast area, formal dining room, and fireplaced family room. Entertain in the huge rec reation room or formal living room. There is room to accomodate your guests in the downstairs guest room. $169,750. Interested? Call Nancy Dudley, Aldridge & Southerland, 756-3500 or 756-5596.

LYNNDALE: This elegant new home has it all! Formal areas, EXTRA LARGE den, eat-in kitchen, four bedrooms with large master area and an unfinished 3rd story. It's BOWSER BUILT and affordably priced at $159,900. Call Janet Bowser at CENTURY 21 JANET BOWSER & ASSOCIATES, 355-7800 or 756-8580.

MID $50's. Two bedroom beauty. Go by now and preview this terrific buy, just listed and custom decorated. Two full baths, all Kenmore appliances, stove and refrigerator, built-in microwave and solar panels for low electric bills. This tidy townhouse even has an assumable FHA loan with low equity. Rollinwood. #123. Call Pat Terry at Clark-Branch Realtors, 355-2000.

MID $60s. LOOKING for that special buy in a new home. Try over 1,300 square feet, new school within sight in Rosewood. Plenty of backyard, energy efficient. Call now and you select the decor. #134. Clark Branch Realtors, 355-2000.

144 Houses For Sale

FOR SALE BY OWNER Planter's Walk. 4 bedroom, 2½ bath brick home on corner lot. Formal living and dining room, 2 car garage. 355-6977.

MID $90s. LET'S go see the one for you! New on the market. Remodeled home. Brick, 1,700 square feet, 2 car carport. Cathedral ceiling, built-ins and much more. Great neighborhood located in Brittany Ridge. Cul de sac with room to play. Clark Branch Realtors, 355-2000.

NEW LISTING. Near the lake. Immaculately maintained 3 be... 2 bath brick home on ... well landscaped lot. So ... so polished, so pampered throughout. Cozy ... room with fireplace, efficient country kitchen, formal dining living area, garage. A real "don't miss." $79,900. For more information, call Nancy Dudley, Realtor, at 756-3500 or 756-5596. Aldridge & Southerland Realtors.

NEW LISTING Attractive and popular Treetops Townhome. Roomy 2 bedroom, 2½ bath floorplan with greatroom and formal dining. Enjoy the quiet woods of Treetops for only $59,000. Please call Janet Frutiger at Ball & Lane, 752-0025 or 756-9239.

NEW LISTING-OWNER transferred and must sell this classic traditional home in Tucker Estates. Custom features include handmade decorative mouldings, recessed accent lights, breakfast nook with skylight, polished oak floor in the dining room. All this plus fenced backyard and garage. Seller pays $1,000 closing costs at $109,900. Please call Richard Lane at Ball & Lane, 752-0025 or 752-8819.

NON-QUALIFYING loan assumption and country setting. 1 acre wooded lot surrounds this home which has large greatroom with stone fireplace, 3 bedrooms, 3 full baths. Kitchen has work island, approximately 2100 square feet. $84,900. For further loan information, call Sue Dunn at Aldridge & Southerland, 756-3500, nights 355-2588.

NON-QUALIFYING LOAN Assumption on this pretty traditional style home. 3 bedrooms, 2 baths, formal dining room, beautiful living room with exposed ceiling beams, fireplace, custom window treatments & more. PLUS and unfinished room upstairs with 350 square feet, attached garage, and big open back yard. There's more, but why read about it? You need to SEE this home! Priced to sell quickly at $82,500. Call Mike Walston, CENTURY 21 JANET BOWSER & ASSOCIATES, 355-7800 or 756-3495.

PRECIOUS THREE bedroom bungalow with central heat and air conditioning. Updated throughout. Detached garage. Listed in the mid $50's by Rita Quinn, CENTURY 21 Bass Realty 756-6666 or 756-1640. $54,900.

PRESCRIPTION FOR Pleasure: By the time you own this fine country home, it will be time to dive into your own, custom designed in-ground pool. Mix that with a huge greatroom, 3 large bedrooms, 2 full baths, and a beautifully landscpaed 1 acre lot! Priced at $119,000. Please call Kay Preston Stine at CENTURY 21 JANET BOWSER & ASSOCIATES, 355-7800 or 355-5127.

144 Houses For Sale

HOUSE FOR SALE in central Flordia by owner. 2 bedrooms, 1 bath, living room, Florida room, carport, 2 utility sheds. 45 minutes from Disney World. $45,000. Call 813-635-3562.

REDUCED: Love is security, beauty and comfort for your family. This fine home features 4 bedrooms, a cozy greatroom with fireplace and an over sized lot. Winterville schools and Greenville amenities. Reduced to $92,000. Please call Parvin Khani at CENTURY 21 JANET BOWSER & ASSOCIATES, 355-7800 or 355-3144.

144 Houses For Sale

REDUCED: Priced to sell! Whether you're an indoor or an outdoors person, you'll enjoy the comfort of this 3 bedroom 2 bath home. An extra large eat in country kitchen overlooking your deck and fenced in back yard. Let me show you what all you can get for $45,500. Call Gerry Lambert at CENTURY 21 JANET BOWSER & ASSOCIATES, 355-7800 or 355-7472.

RED OAK: 1500+ square feet, 3 bedrooms, 2 baths, garage, all the extras. Reasonable. Call Morco anytime. 355-3045 or 758-3887.

144 Houses For Sale

RAGLAND ACRES Can you believe 4 bedrooms for under $65,000? This home will surprise you, and also includes a mother-in-law apartment that features its own sitting room, bedroom and bath. Fenced back yard and workshop complete the picture. If you need lots of rooms and need to keep your price down, this one is for you! #362. Call Jean Hopper, 756-9142 or Clark-Branch Realtors, 355-2000.

NO DOWN PAYMENT. Monthly payments of $250 or less if you qualify. 3 bedrooms, 1½ baths. Quinn Realty, 355-6258.

FOR LEASE

2 OFFICE SUITE

REDUCED! Reduced to $312 per month at the Charles Centre. First Class. Call Darden Realty. 758-1983.

Why Should You Use A Real Estate Professional To Sell Your Home?

CB

Barbara G. Briley
Agent
Residential Properties

Bus: (919) 355-2000
Res: (919) 758-2650

Clark-Branch, Inc., REALTORS®
200 East Arlington Blvd., Suite R
Greenville, NC 27834
Toll Free: 1-800-525-8910 Ext. AF43

When you decide to sell your home, it involves more than putting up a sign and running an ad in the local newspaper. There are a myriad of details to consider, which makes working with a real estate professional, such as myself, beneficial in many ways.

- I will provide you with a comparative market analysis so that you will know what your home is worth in relation to others in the neighborhood. This will help in setting a realistic price.
- I will offer advice about the condition of your home, including cosmetic repairs and maintenance projects that could improve the appearance without a great deal of effort or expense on your part.
- I will provide an overall marketing plan featuring a variety of newspaper advertisements, open houses or tour dates for other real estate sales associates.
- After an offer is made, I will negotiate the selling price, possession dates, financing alternatives and closing costs. I can also determine whether the buyer will qualify for a loan and how much down payment will be offered.

For these reasons and many more, please contact me for assistance in selling your home. I can be reached at the address and phone number above.

The Gates

ALL SQUARE FEET ARE NOT CREATED EQUAL

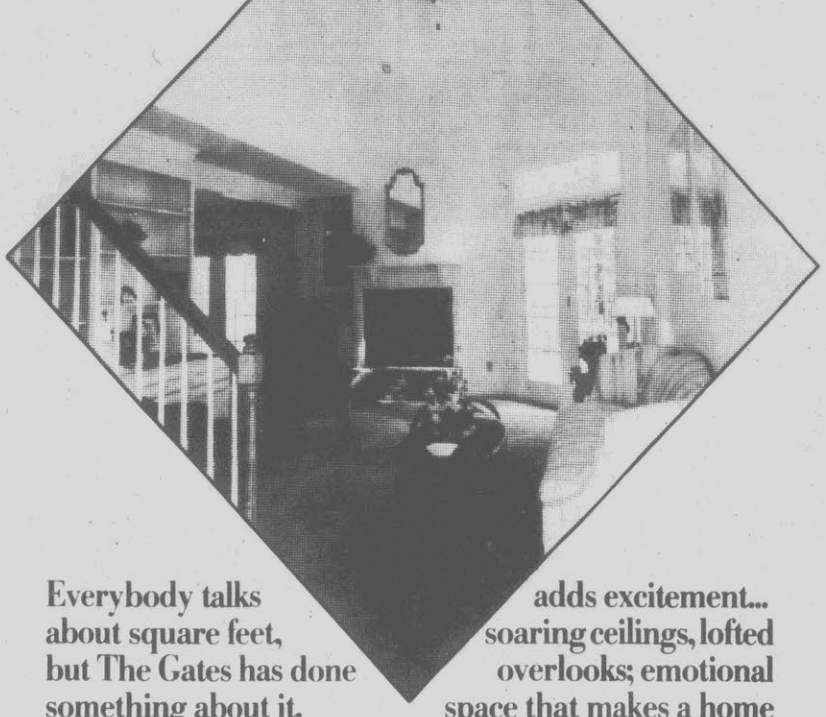

Everybody talks about square feet, but The Gates has done something about it. Square footage is a unit of measure in two dimensions only. At The Gates, we add the third dimension—height. Height adds excitement... soaring ceilings, lofted overlooks; emotional space that makes a home more than just shelter. Come visit our model and see and feel what The Gates has done to the square foot.

Located off South Evans Street Extension.

Mid $70's to $90's

Open Sunday - Thursday from 2-5 P.M.
Other Hours By Appointment

752-0025 Ball & Lane Realtors 355-5370

PLANTER'S WALK

HOMES OPEN DAILY

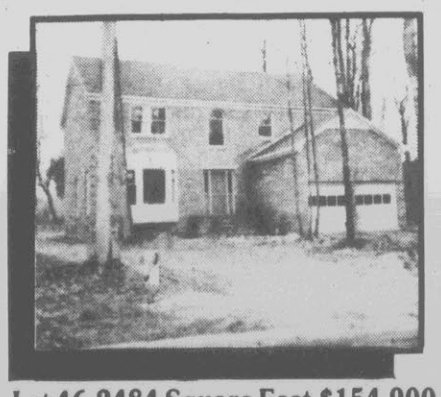

Lot 46 2484 Square Feet $154,900

2 Story Brick, Double Garage, 4 Bedrooms, 2½ Baths, Skylights in Kitchen-Breakfast Area, Living Room, Dining Room, Family Room, Built-in Microwave, Custom Cabinets Throughout, Deck, Wooded Lot, Gas Heat, 10 Year HOW Warranty, E-300.

Lot 64 2189 Square Feet $132,900

2 Story Brick, 2-Car Garage, 4 Bedrooms, 2½ Baths, Kitchen-Breakfast Area, Living Room, Dining room, Family Room with Fireplace & Paddle Fan, Custom Cabinets Throughout, Built-in Microwave, Deck, Wooded Lot, 10 Year HOW Warranty, E-300.

Lot 29 1925 Square Feet $114,900

2 Story, 2 Car Garage, 4 Bedrooms, 2½ Baths, Kitchen with Breakfast Area, Living Room/Dining Room Combination, Family Room With Fireplace And Ceiling Fan, Custom Bookcases, Custom Cabinets Throughout House, Built in Microwave, Gas Heat and Hot Water, 10 Year HOW Warranty. E-300.

Lot 21 1708 Square Feet $94,900

2-Story, Siding, 3 Bedrooms, 2½ Baths, Dining Room, Greatroom with Fireplace, Breakfast Nook, Deck, Built-in Microwave, Heat Pump, Ready for Occupancy. 10 Year HOW Warranty.

George Jenkins
Westminster Co.

Brokers Welcome

Model Open Daily 10 A.M. - 5 P.M.
Sunday 1 - 5 P.M.

Directions: From Greenville Blvd., Go South On 14th Street Extension Past Brook Valley Exit.

For More Information, Call 355-3558

WESTMINSTER HOMES
A Weyerhaeuser Company

HOW®

Mavis Butts Realty
We're SOLD ON SERVICE!
355-7653

NEW CONSTRUCTION SPEIGHT SUBDIVISION

A heavily wooded 3/4 acre lot in the country is the setting for this lovely 1½ story home equipped to satisfy the most demanding home owners. Fully decorated and ready to occupy. 3 bedrooms, 2 ceramic tile baths, greatroom with fireplace, formal dining room, kitchen and separate breakfast room. French door opens to deck from breakfast room. **$78,800.** Listing Agent, Shirley Morrison, 756-6343.

WOODRIDGE

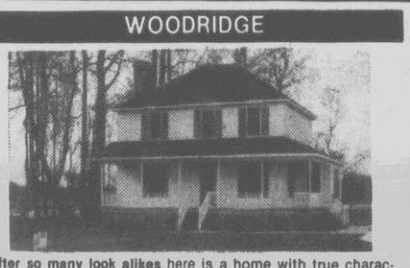

After so many look alikes here is a home with true character. This delightful new 2 story home features greatroom with fireplace, formal dining room, kitchen with breakfast nook and bay window. Brass accented light fixtures. 3 bedrooms, 2½ baths, lovely wrap around porch. **$91,000.** Listing Agent, Mavis Butts, 752-7073. Seller will pay $1,000 closing cost.

OTHER GREAT BUYS

WESTHAVEN-Contemporary and Gorgeous! This unique home offers many features for the energy conscious home buyer. 4 bedrooms, 3½ baths, formal living room and dining room. Cathedral ceilings. **$143,900.**

WINDSOR-The best of everything has gone into this beautiful 2 story home. The fine qualities of this home include 3 bedrooms, 2½ baths, formal dining room with hardwoods, large spacious kitchen, small bonus room on second floor. **$105,000.**

MILLBROOK- A lovely wooded lot is the setting for this lovely Williamsburg home. Features included 3 bedrooms, 2 ceramic tile baths, large kitchen with desk and pantry. Breakfast room with bay window, formal dining room. Screened porch, large game room, studio or 4th bedroom on second floor. **$102,900.**

OAKHURST-Anyway you look at it, this home is a contest winner. Formal living room and dining room, 3 bedrooms, 2 ceramic tile baths. Sunny kitchen, large family room. Room for that above size family. Carport. **$89,900.**

TUCKAHOE-You'll love this brick ranch and the two level deck with planter boxes this spring and summer. Features include 3 bedrooms, 2 baths. Living room, family room with fireplace, built-in desk with book shelves. **$79,900.**

TUCKAHOE-FHA LOAN ASSUMPTION! Quality and value run deep in this room. Brick ranch on wooded lot. 3 bedrooms, 2 baths, living room, den with fireplace, eat-in kitchen. Large screened porch and detached storage building. 2 car carport. **$77,900**

SOUTHRIDGE-When you step inside this attractive home you might just feel like sticking around for a long time. Features include a lovely greatroom with fireplace and french door to outside. Nice sunny eat-in kitchen, 3 bedroom, and 2 baths. Large lot. **$71,000.**

GREENVILLE BOULEVARD-Easy to get anywhere in town from the great location of this custom built brick ranch. Each room precisely designed for maximum living. 3 bedrooms, 2 baths, den with fireplace, formal living room, dining room, double carport and all on a lovely wooded lot. **$67,500.**

STONEYBROOK-Here it is-just for you. All you ever needed you'll find in this lovely brick ranch located on a beautifully landscaped yard. 3 bedrooms, 1 ceramic tile bath with double sinks, large greatroom and an eat-in kitchen with lots of cabinets. **$63,500.**

STONEYBROOK-Good looks at an affordable price is what you will find in this immaculate 3 bedrooms, 1½ baths brick home. Greatroom with fireplace and book shelves, sliding glass doors from dining area to patio, carport with storage and workshop. **$56,900.**

GREENWOOD FOREST-Only minutes separate you from the medical park, shopping/banking, schools and much more. This attractive cedar sided home is on a wooded lot. Features include 3 bedrooms, 1½ ceramic tile baths, formal dining room. **$55,000.**

BETHEL-This brick ranch has room enough for above average size family. Features include 4 bedrooms, 3 baths, located 2 miles outside of Bethel. This home is just waiting for the right family. **$54,900.**

OAKDALE-Lovely wooded lot is the location for this home. You'll find this freshly painted home with 3 bedrooms, 1½ baths. Sliding glass doors lead from the greatroom to a circular patio and private back yard. **$46,000.**

FARMVILLE-Country living at its best. Located on Old Stantonsburg Road. Just painted inside and in move-in condition. Features include 2 bedrooms, 1 bath, family room and eat-in kitchen. Lovely wooded lot. **$44,000.**

NEAR HOSPTIAL-Put down owner's roots in this home. You'll find all you need in this 3 bedroom, 1½ bath dream home. Newly painted inside and out, new gas heating system. FHA LOAN ASSUMPTION!! **$43,500.**

BETHEL-Looking for a home convenient to Greenville, but still able to enjoy the pleasures of small town living. Check out this 3 bedroom, 1 bath brick ranch. Affordable price. **$34,500.**

BETHEL-Investors make it yours! This property is located on main street and zoned for commercial or residential use. Rental house. **$27,000.**

BETHEL-How to get a head start. Catch on to a deal like this starter home with 3 bedrooms, 1 bath, living room and eat-in kitchen. **$20,000.**

INVESTMENTS AND LOTS

RIVER ROAD MANOR - Suitable lot for construction or mobile home, septic tank and city water. $9,000.
GALLOWAYS CROSSROADS- Several wooded and cleared lots **$6,000.**
MUMFORD ROAD- Growth area holds promise for years to come. Invest now in this perfect commercial lot with 36x64 metal building. Two other buildings on property. $75,000.
UNIVERSITY AREA-2 duplexes. Good rental history. Call for details. **$100,000.**
BETHEL-This 300 Main Street property located also on Highway 11/13, will probably double in value. Currently operating as a gas station and game room. $75,000.

REALTOR ON CALL THIS WEEKEND:

Jeff Allen, Broker
752-2490

Mary Clay
Sales Associate
756-9939

Trudy Gulley
Sales Associate
825-7101

Nelda Malinowski
Realtor
746-9163

Shirley Morrison
Realtor, GRI
756-6343

Mavis Butts
Realtor, GRI, CRS
752-7073

Sunday Classifieds

144 Houses For Sale

PRISON CAMP ROAD, Martin County, close to Williamston and Greenville. 3 bedroom bungalow, carport, large lot. Call Morco anytime, 355-3045, 758-3887.

RINGGOLD TOWERS All size units available at below market prices. Great for you parents to buy for your college students! Give them the best possible advantages during these all-important years. Call for details. Clark-Branch Realtors, 355-2000.

ROOM TO GROW! This beautiful young brick ranch located on approximately ½ acre lot features 4 roomy bedrooms and 3 full baths. Large master suite has spacious his and her closets. Fresh paint and all new carpet throughout. Formal living room, dining room and family room with fireplace. Excellent neighborhood. Just $91,500. Call Aldridge & Southerland, 756-3500 and ask for Deborah Jones or nights, 756-7660.

SECLUSION and privacy are yours in this three bedroom townhome in Quail Ridge. Recently painted and wallpapered, new kitchen vinyl - ready to move in! Call Lory Johnston at CENTURY 21 Bass Realty 756-6666 or 756-1640. #1000. $72,500.

STEVE EVANS REALTY PRESENTS

FAMILY CHARMER This 3 bedroom, 1½ bath home has a fenced in backyard for security and privacy. Has some carpet, includes a winding porch and is located on a wooded lot. $36,900.

PERFECT FOR FAMILY Starter home. This 2 bedroom home has a recent coat of paint on exterior. Includes a utility room. Seller will pay up to $1600 for discount points and closing costs. $29,900.

DISTINGUISHED Architecture an unlimited luxuries makes this 1½ story home stand out from the rest. Includes 2 bedrooms, 2 full baths, spacious lot, wood deck and is secluded on large wooded lot. $64,900.

Call 355-2727 for more details.

UPPER $90's. CLASSY describes this Williamsburg home in popular Cherry Oaks neighborhood. Well kept 3 bedroom, 2½ baths. Master bedroom down. Walk-in attic could convert into room. Deck, appliances, storage building and more. 2,034 square feet on a pretty lot. Wet bar. Call today for more details. #1178. Clark Branch Realtors, 355-2000.

144 Houses For Sale

SPACIOUS 3 BEDROOM Windy Ridge Townhome. Freshly painted, new carpet. Outstanding value at $52,000. Please call Ball & Lane, 752-0025 or Richard Lane, 752-8819.

UPPER $40S. DO YOU Feel closed in by most homes with small living areas? Step into this very special home that groups the living spaces into an open 16x33 area. Totally attractive, well decorated with 2 bedrooms, 1½ baths, priced in upper $40s. #302. Clark-Branch Realtors, 355-2000.

WESTHAVEN! New 4 bedroom brick home on wooded lot, all formal areas plus family room, sunroom, double garage, unfinished room over garage. #C41. Call Carolyn Erwin 355-6016 or Erwin Realty 355-7878.

WESTHAVEN SACRIFICE! Owner relocating and must sell fast! His loss is your gain! This four bedroom traditional offers 2100 square feet of pure comfort and convenience. Many extras including underground sprinkler system, fenced-in backyard, mint condition! All offers considered. Bargain priced at $113,500. Contact Janet Bowser, CENTURY 21 JANET BOWSER & ASSO-CIATES, 355-7800 or 756-8580.

WINDSOR. Maintenance free exterior is just one of the many fine features of this 3,000 square foot home. 2,300 square feet finished area includes formal areas, greatroom with fireplace, sunken master bedroom suite with vaulted ceiling and skylight, plus whirlpool tub and separate shower, 2 bedrooms and bath upstairs plus 700 square feet unfinished area. Laundry room and ½ bath. Walk-in attic storage, double garage, deck. Beautiful as is, with many options for expansion. Call Clark-Branch Realtors, 355-2000.

WOW! What a lot of ads you circled. Let me do all your footwork for you. I'll make the calls, make the appointments and show you the homes. Call Betsy Ray with RE/MAX for a 100% effort. 757-3034 or 355-5444.

$100s. INVESTORS!! Good cash flow. Seven one bedroom garden apartments available at 426 West 5th Street. Each apartment includes a stove, refrigerator, window air conditioner and electric baseboard heat. All units are in great shape and presently occupied. Call today for your private showing. #1136. Call Steve McLawhorn, 756-0365 or Clark Branch Realtors, 355-2000.

144 Houses For Sale

100s. IF YOU appreciate privacy and have a flair for the extraordinary you must see this uniquie home. Owners transferred and must sell their dream home. With a labor of love it took over a year to complete this unique wooden log home. 3 levels, Flordia room, passive solar on 3 acres. Owners said make an offer. Call for an appointment. #371. Clark Branch Realtors, 355-2000.

208 NORTH LIBRARY Street. 1380 square feet. 3 bedrooms, large kitchen, laundry room, tiled bath, spacious attic, hardwood floors, central air, gas heat, fireplace in living room, mini-blinds and curtains, storm windows, private backyard. Convenient to ECU. $59,900. 758-5276 after 5pm.

$27,500. ATTENTION investors. Take a look at this duplex in Meadowbrook. Each unit has 2 bedrooms, 1 bath, family room and kitchen. Over 1,400 square feet, hook-up for gas heat, newly repaved and painted inside and out!. Priced to sell! #1226. Clark-Branch Realtors, 355-2000.

$28,900. NON-QUALIFYING FHA assumable loan is available on this one bedroom loft at Greenville Manor on the east side of town. Pay less than $6,000 and assume payments of only $238.94 per month. Don't miss this opportunity! Greenville Manor. #14. Call Clark-Branch Realtors, 355-2000.

$30's. COUNTRY ROADS. Take me home to this new listing near Stokes on State Road 1553. A brick beauty with three bedrooms, 1 bath, living room, kitchen, laundry room and outside storage. Just listed! North of Greenville. Call Clark-Branch Realtors, 355-2000.

$32,000. A SMALL PRICE you'll pay for this charming, well kept 2 bedroom home. Located just outisde of Grifton. Call Clark-Branch Realtors, 355-2000.

$32,000. LOW PRICED! Well kept 2 bedroom home for the smart buyer. Detached garage and storage area. A deep lot with lots of gardening room. Located just 20 minutes from Greenville. Excellent value. #15. Call Tammie Daughety at Clark-Branch Realtors, 355-2000.

$35,500. ATTENTION! Investors or home buyers looking for lots of room in a central area. Four bedrooms, 2 baths, nice backyard, den, living room, laundry room, plus vinyl siding for low maintenance. Hurry, owner has slashed the price for a quick sale. On Fifth Street. #295. Clark-Branch Realtors, 355-2000.

144 Houses For Sale

$38,500. 1450 Square Feet. 3 bedrooms, 2 baths, central heat and air, walk in closets located 10 minutes from Greenville. Interested? #16. Call John Moye, Jr., Clark-Branch Realtors, 355-2000.

$40's. JUST OUTSIDE the city this brick home is the first-time buyer's delight. Home offers greatroom, also kitchen/dining combination, 3 bedrooms, 1½ baths and heat pump. $47,500. Ask for Sue Dunn at Aldridge & Southerland, 756-3500 or nights 355-2588.

$40,900 - COUNTRY LIVING. Minutes from Greenville. 1344 square feet, 4 bedromms, 2 baths with many extras. Double carport, wood heater, ceiling fans, alarm system. All on a large, immaculately landscaped lot. You must see this one today. #194. Clark-Branch Realtors, 355-2000.

$40s. FHA Assumption in Winterville. Only $3000 to assume this 9½% mortgage! 3 bedrooms, 1½ baths, carport, huge lot. Clark-Branch Realtors, 355-2000.

$42,000! THIS You've Got To See...Spacious 3 bedroom home with access to the Pamlico River. Immaculate condition inside and out! Like to entertain? Call and let us tell you more! Brighten your future! #114. Call Liz Samsel, Clark-Branch Realtors, 355-2000.

$44,200! See Forever...Enjoy Completey! Everything about this 3 bedroom home will bring you pleasure...from the porch looking out over the Pamlico River to your own 200 foot pier and boat ramp! Must see to appreciate this buy. #113. Call Liz Samsel. Clark-Branch Realtors, 355-2000.

$50's. HOSPITAL AREA. Lovely townhome which was the model unit features greatroom with fireplace, large kitchen/dining room, 2 large bedrooms with gracious closet space, 1½ baths. Above average decor includes mirrored wall in dining area plus mirrored wall around fireplace-very dramatic. Great for professionals. Will consider lease/purchase. #394. Call Clark-Branch Realtors, 355-2000.

$50'S. RED OAK. Delightful 3 bedroom, 2 bath contemporary. Excellent condition. Master bedroom and bath downstairs, 2 bedroom and bath upstairs. Deck and garage. Great floor plan, kitchen with breakfast bar, separate laundry room, indirect lighting, freestanding woodstove. Exceptionally nice. #125. Call Jean Hopper, Clark-Branch Realtors, 355-2000.

144 Houses For Sale

WOULD LIKE TO ASSUME A Loan on a 3 bedroom, 2 bath house. Will pay up to $4,000 in equity. 752-5191.

$50,000. TWO BEDROOM contemporary in Twin Oaks. On large corner lot with privacy fence. Motivated seller will leave refrigerator and assist with closing costs. Priced right for investor or first time home buyer. #116. Call Ella McGowan at Clark-Branch Realtors, 355-2000.

$50,500. HOSPITAL AREA. Model unit, many extras. Lovely decor, excellent condition. Greatroom with fireplace, 2 bedrooms, 1½ baths, deck. Good closet space. Possible rent with option. #118. Call Jean Hopper, 756-9142 or Clark Branch Realtors, 355-2000.

$53,900 AND IMMACULATE! Located in Hardee Acres this 3 bedroom 2½ bath brick ranch has a single garage and partially fenced-in back yard. The wired workshop is a plus for Dad and Mom will love the spacious kitchen. Covered by the American Home Shield Warranty for worry free buying. Call now! #117. Call Barbara Briley, Clark-Branch Realtors, 355-2000.

144 Houses For Sale

$50's. WINDY RIDGE. 3 bedrooms, 2½ baths, greatroom with fireplace, private patio. Pool, tennis to help you keep fit. #121. Call Jean Hopper, 756-9142 or Clark-Branch Realtors, 355-2000.

$56,500. SNUGGLED on an oversized fenced, wooded lot in a super-convenient location. This 3 bedroom home with wall to wall carpet, cozy fireplace and attached carport is just the one for you! Smart buy! #124. Call Clark-Branch Realtors, 355-2000.

$58,900. HARDEE ACRES. It's hard to find a house as nice as this one in this price range. Living room, 3 bedrooms, 1½ baths, plus very large den. Enormous deck off den, wired workshop, heatpump and EBB heat. Excellent condition. #1133. Call Jean Hopper, 756-9142 or Clark-Branch Realtors, 355-2000.

$59,900. UNIVERSITY. Versatile 1,546 square foot home features two bedrooms, two full baths, living room, dining room and large den which could be converted to an in-law suite. See for yourself. Lots for the money. #126. Call Ella McGowan at Clark Branch Realtors, 355-2000.

144 Houses For Sale

$64,900. EVERYTHING SO NEW, so wonderful, so near the hospital and medical park area. 1250 square feet of cheerful living space in this home presently under construction. 3 bedrooms grouped around center hall for efficient traffic pattern. No waiting, 2 baths. Comfortable size greatroom and a dining room only a step to the kitchen. See for yourself. #135. Pineridge. Call Clark-Branch Realtors, 355-2000.

$65,500-YOU GET yesterday's price and room galore with 1,477 square feet. Builder pays $1,000 of your closing costs. Three bedrooms, 2½ baths, dining area, private patio. Similar units already priced higher. Come out today and see for yourself. Contemporary decor. It's new in Quail Ridge. Unit #1121. Clark Branch Realtors, 355-2000.

$69,900 - LOCATED in Rosewood Subdivision near Windsor. This contemporary will delight the modern home owner. Three bedrooms, 2 baths, sunken greatroom, stone fireplace, deck and more. Call today for your private showing. #263. Clark Branch Realtors, 355-2000.

144 Houses For Sale

$66,900. THIS Home says come in... You'll feel right at home the moment you step into this 3 bedroom, 2 bath home. Easy-living family room with fireplace, patio, private backyard and garage with electronic door. Immaculate condition! You can't beat this for a real value! #1134. Call Liz Samsel, 946-8667 or Clark Branch Realtors, 355-2000.

$67,900. SUMMRELL plan. Over 1,550 square feet, 3 bedrooms, 2½ baths, rear bay window and large patio. It's in excellent condition with microwave oven and kitchen pass through to greatroom. In Quail Ridge. Call now. #135. Located in the back right hand corner of the subdivision. Clark Branch Realtors, 355-2000.

$69,900. GET 2.4 wooded acres east of Greenville off Highway 33. This 3 bedroom ranch is quiet and private with large deck, screened-in porch and heat pump for energy efficiency. 1,350 square feet inside and plenty of room to roam outside. Clark Branch Realtors, 355-2000.

144 Houses For Sale

$72,100. ROSEWOOD. JUST over 1,300 square feet and built to last. Pitt County's best buy in this price range. Just compare, school within sight-it's under construction and you select the decor. Come and enjoy the deck next spring in this quiet neighborhood. #138. Clark Branch Realtors, 355-2000.

$73,900. LARGE cathedral ceiling makes this home of over 1,400 square feet very special, and very spacious like an open kitchen and dining area. Like new condition. Master bedroom downstairs with walk-in closet, 2 full baths, deck, fenced-in yard, cozy fireplace and more. Excellent location off of Memorial Drive across from Parker's Barbecue. Priced to sell! #387, Clark Branch Realtors, 355-2000.

$81,600. JUST under construction in Arbor Hills. This traditional ranch lets you get in the country with over 1,500 square feet, large deck for family entertaining and walk-in closets. Bay window in dining area gives plenty of light. No wasted space in this plan. Come see for yourself. #143. Clark Branch Realtors, 355-2000.

SAVE MONEY TWO WAYS AT Willoughby Park

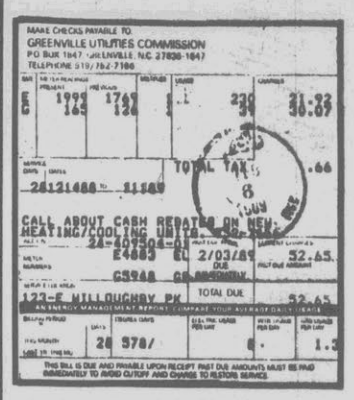

Rodney Amick says, "I chose Willoughby Park for easy lifestyle, price and low utilities. My bill was **$52.65 in January** with 2 bedrooms and 2 baths."

Homes priced from the Upper $30s to Mid $50s

CB

CLARK-BRANCH, REALTORS®

355-2000

Model Open Saturday & Sunday 2-5 P.M.

Off Evans Street Extension

AMR Alice Moore Realty

201 Plaza Drive, Suite C, Greenville, NC 27858

355-6712 Anytime

NEW LISTING

STATELY AND SPACIOUS describe this dream home of quality construction. Well designed for the family of today with greatroom, formal dining, screened porch, garage and many special features. Priced to sell at Willowbrook. $149,900.

OPEN HOUSE SUNDAY 2-4

1307 Minuette Place

COME BY TODAY and see this lovely home. It has 3 bedrooms, 2 baths and a large kitchen. Located in Tucker Estates you will also like the neighborhood and quiet cul-de-sac location. Many special features. $124,900.

FEATURED PROPERTIES

UNIQUE DECKING and a contemporary style give this home in Westhaven lots of personality. 3 bedrooms and 1800 square feet give a spacious feeling. Priced at $110,000.

PERSONALITY PLUS describes this home in Candlewick. It's country kitchen and cathedral ceiling, its lovely yard and many more extra features make it a home you must see. $86,500.

FOUR BEDROOMS, 2 baths, hardwood floors and a lovely fenced yard are but a few of the attractions of this home in Lynndale. $114,000.

THIS SPACIOUS home has five bedrooms, over 4000 sq. ft., a screened porch and much more. It has been recently renovated and has an extra large lot. $149,700.

LOCATED IN WALSTONSBURG, this lovely home has much to offer. There are 4 bedrooms, 3½ baths, 3000 sq. ft., a lovely brick patio, and a large attic. There are many "extras" for the price of $119,900.00.

EXCELLENT CONDITION, over 1900 sq. ft., four bedrooms and 2 full baths make this home a very attractive buy. It has been recently listed at $73,500.

FOUR LARGE BEDROOMS, 2 fireplaces and fine quality give this home charm and, at the same time, elegance and graciousness. Situated on a very large lot, this older home is priced to sell at $175,000.

THIS NEWLY constructed home is ready to move into. It has 4 bedrooms, 2½ baths and extras galore! $138,900.

LOCATED NEAR THE UNIVERSITY this home has 3 bedrooms, 1 bath and the perfect location. The corner lot adjacent to it also conveys in the price of $65,900.

THIS AFFORDABLE HOME has 2 or 3 bedrooms and 2 baths. It has solar units and many extras. It is in excellent condition and won't be on the market long. Call us today to see this good buy. REDUCED $59,900.

UNIVERSITY AREA- CORNER LOCATION. This home has 3 bedrooms a sunroom and much more. 95,000.

A LOVELY NEIGHBORHOOD and mature attractive yard invite you to inspect this lovely home in Drexelbrook. It has 4 bedrooms, 2 baths and is priced at $92,500.

LAND AND RESIDENTIAL SITES

WALDEN-Secluded homesites for the discriminating buyer. Prices vary as do lot sizes. All lots are wooded and spacious.

GORGEOUS HOMESITE for the discriminating buyer this new area is perfect for your dream home.

OVER 2 ACRES IN a country setting in exclusive area with river access. $87,500.

CHERRY OAKS-125'x175' $26,500.

WATERFRONT wooded lot 90'x330' located between Washington and Bath. Restricted area. $60,000.

TUCKER ESTATES-85'X176' $33,000.

TWO 10 ACRE PARCELS - REDUCED $34,000 per parcel. Beautiful place to have home and horses. Only minutes from city.

46.2 ACRES-Hwy 903 (Stokes Hwy.)-$85,000.

46.5 ACRES on State Road 1713. Good drainage, ½ cleared, county zoning. $235,000.

15.1 ACRES on State Road 1523. $17,500.

CONDOMINIUMS

RINGGOLD TOWERS-$45,000. Two bedrooms, all housewares included. 2nd floor.

WINDY RIDGE is where you will find this four bedroom 2½ bath unit. Complete with formal rooms and den. $72,900.

KINGSTON PLACE-2 bedrooms/2 baths. Fully furnished. Good investment and/or student housing. $45,000.00

BROOKHILL - This townhouse has 2 bedrooms, 1½ baths and is in excellent condition. It's location offers recreational facilities -- Pool and tennis courts! $39,900.

THIS TOWNHOUSE has just been reduced. It has 2 bedrooms, 1½ baths, a fireplace and is in excellent condition. It's great location also makes it a great buy at this time. $52,000.

PROFESSIONAL BUILDING SITES

COUNTRY CLUB EXECUTIVE PARK. Only six lots remain to be sold. Property zoned O&I. Located on Memorial Drive. Owner will provide special financing to qualified buyers. $50,000 to $99,000.

EQUAL HOUSING OPPORTUNITY

YOUR SATISFACTION IS OUR SUCCESS!!

ONE YEAR WARRANTY

ON CALL

COX A TRADITION OF EXCELLENCE

IN PERSONAL SERVICE • DEDICATION • PROFESSIONALISM
INTEGRITY • ETHICS • DISTINCTION

We've Been Turning Fantasies Into Dreams For 17 Years
AND NOBODY DOES IT BETTER!

PLANTATION STYLE ELEGANCE

A massive foyer, curving stairs, four family bedrooms and formal and informal entertainment rooms highlight this home of tranquil dignity. There's a wet bar in the family room and the spacious island kitchen adjoins a 400 sq. ft. florida room. Other custom built, home surround this home in a prestigious section of Greenville. You must see this unique home. Owner is anxious, his loss could be your gain. The lushly landscaped grounds measure over one acre. City Schools. Call us now for an appointment.

CONTEMPORARY FRENCH SPLENDOR

Unique and unusual best describes this home with master bedroom found on the first and second floor and both with his and her dressing and jacuzzi. Cathedral ceilings and skylights create a bright and airy setting. The home's orderly sophistication contracts beautifully with the random richness of lush greenery of the grounds. S. Greenville, Greenville Middle, Aycock and Rose Schools.

STATELY GEORGIAN

Quality in workmanship, design and materials distinguishes this elegant resident, reminiscent of past eras. An exquisite reception foyer opens to the formal living room with fireplace, dining room and family room. Additional features include French doors, marble fireplace (3), and hardwood floors down. The master suite offers a luxury bath, fireplace, computer room and walk-in closet. Ceramic tile embellishes 2½ baths and kitchen. Brick terrace and 2 car garage. $247,500. S. Greenville, Greenville Middle, Aycock and Rose Schools.

OUR ARCHICTECT WANTED TO STOP YOU IN YOUR TRACKS

Beautifully situated on a level cul-de-sac and ready for occupancy. The finest in building materials and craftsmanship were used to make this a premier Eastern North Carolina Home. Perfectly suited for gracious entertaining, this extravagant home reflects the fact that its archetect and builder were given "carte blanche" to create one of the most magnificent homes possible. Three bedrooms in all, master suite on lower level and two bedrooms on upper level. Call us now for your private showing. S. Greenville, Greenville Middle, Aycock and Rose Schools.

TODAY'S PALLADIUM

Enter a world where no sacrifices were made, no expenses spared in establishing unparalleled luxury and refinement. Four bedrooms, 2 story foyer, 2 car garage and landscaping galore. Only for those who deserve the very vest. $251,500. S. Greenville, Greenville Middle, Aycock and Rose Schools.

RESTING ON THE OUTSKIRTS...

Of Greenville is where this 3 story Victorian can be found. 4 bedrooms with unusual detail and character await the most discriminting buyer.

CLOSE TO UNIVERSITY

Three bedrooms brick ranch on 2000 sq. ft. 2 fireplaces, fenced yard, 2 car garage.

THE NEW GENERATION

Perfect for the young MBA Yuppie executive and it even comes with a garage for your BMW and your own gardner! You'll stay in shape because you're close to the tennis courts and jogging trails. There's nothing left to be desired in this 3 bedroom home - just sit back, relax, and listen to your Muzak! Call us now for your private showing. Price and details upon request.

A PALACE FOR PERFECTIONISTS AND THOSE WITH NO EARTHLY REASON TO COMPROMISE

If you prize good design, value superior workmanship and appreciate fine craftsmanship, look no further. Now imagine all this in this 4 or 5 bedroom home with all huge bedrooms and even a third floor if you have the need. All formal and informal areas. We've made no compromises in design and function and neither should you. Fantasy can be paradise. $250's range.

ARCHITECTURE AND SETTING COME TOGETHER MAGNIFICENTLY

Scenic views for all rooms of this 7,000 sq. ft. interior. Fireplaces add to the inviting ambiance of the living and family rooms, library; and there is a formal dining room to add to the entertaining possibilities. The master suite and 5 bedrooms and a large study comprise the entire second floor. Basement has workshop and game room with complete kitchen facilities for parties. Add to this its lushly manicured lawn and landscaping and you have a home for gracious living. There's a lot of home here for the asking. You'll be way out in front of inflation on this one! S. Saulter, Greenville Middle, Aycock and Rose Schools.

THE SOUTH RISES AGAIN

This Farmhouse styled residence is located on one of the most desirable streets in Greenville. The location and the lay-out are ideal for families with growing children. A total of four or 5 bedrooms, study, family room, play room, all formal areas and 2 car garage. And outside, the ample grounds offer room for customizing your own pool or other improvements. S. Greenville, Middle, Aycock, Rose Schools.

DOUBLE GARAGE + DOUBLE GARAGE + WORKSHOP

And it all goes with the White House with four bedrooms. Perfect for the family or many hobbies and plenty of room for the children and their pets. Located in the county and minutes away from Hospital and shopping. Priced below $100,000. Call now for appointment - we can't wait to show you this one!

WHAT CAN I SAY?

If you haven't seen this one, then you haven't seen the one that counts! She's 3 story, almost new and she's spectacular. Nothing was left out of this 4 bedroom brick home. Amenities to numerous to mention that you must see for yourself. You'll be glad you did and you'll want her for your own. Call now for your appointment. Hurry-her card will fill up quickly! Sadie Saulter, Greenville Middle, Aycock and Rose Schools.

TUCKED AWAY IN THE TREES

In one of Greenville's presitgious areas, you'll find this almost perfect 2 story 3 bedroom home with massive greatroom and fireplace. There's plenty of room for the children because of the landscaped 3/4 of an acre lot that surrounds this charmer. A rare opportunity to find one of its kind located on the outdoor space this one possesses. W. Coates/Elmhurst, Aycock and Rose Schools.

JUST IN TIME FABULOUS SUNROOM

Magnificently placed on a hill is where you'll find this one and we'll give you four gracious bedrooms, 2½ baths, huge greatroom and well manicured lawn with plenty of shrubs and along with all this, we'll throw in a hot tub and exercise room, PLUS, we'll even give you a prime location. Call now, we've go the key and we're ready! S. Greenville, Greenville Middle, Aycock and Rose Schools.

ONE BLOCK FROM UNIVERSITY CAMPUS

Sprawling brick ranch with 3 bedrooms. All formal areas, den, 2 fireplaces. 2 car garage. $75,000.

FALKLAND - Traditional 3 years old, 3 bedrooms, 2 baths, fireplace, large lot. $56,000.

UNIVERSITY - 2 story home with 4 bedrooms, hardwood floors, detached garage. $67,500 and it looks great!

TREAT YOURSELF to the easy luxury of condomimum living in these 2 bedroom condos in Treetops or Lexington Square.

RENT WITH OPTION on this 2 bedroom, 1½ bath condo with fireplace. It's vacant and ready. $48,700. Assumable loan.

TWIN OAKS - 2 bedroom, 1½ bath with fireplace. Available in June. Excellent opportunity for couple or student. $44,000.

DUPLEX - SHENANDOAH - 2 bedroom, 1 bath. Be your own landlord. Owner anxious to sell. Make us an offer. Asking $74,800.

CLOSE TO ECU. Two or 3 bedroom home available. Perfect for couple or students. $45,900.

Our Symbol Of Approval

"Thanks Alot For Calling Us!"

JEANNETTE COX AGENCY, INC.

756-1322 ANYTIME

Stewart Pittman 756-9864
Marvin Blount III 830-4027
Nancy Dodd 756-2102
Joan Robinson 756-8181

Jeannette Cox GRI, CRS, CRB
Res. 756-2521
Car: 757-8747

Your Symbols Of Service

REALTOR CRS CRB

Sunday Classifieds

144 Houses For Sale

$66,700. LOOKING for wooded privacy? Large greatroom, outside storage with energy efficient heat pump, low utilities and taxes and located near the hospital. Call now. It's in Pineridge. #131. Clark Branch Realtors, 355-2000.

$89,300. NEW home in Sandlewood, behind Cherry Oaks, in developing area. This two story brick has plenty of molding in the Wintergreen School District, traditional style and walk-in closets means it's sure to please. Call now and select your decor. #147. Clark Branch Realtors, 355-2000.

$85,900. SANDLEWOOD. You will fall in love with this 3 bedroom, 2½ bath charmer featuring family room with fireplace and tons of closet space! #146. This ranch has plenty of back yard with room to roam. Clark Branch Realtors, 355-2000.

$94,900. GREAT 4 BEDROOM Home with 1½ acres, partly wooded, just 4 minutes out of town. Custom built with beautiful workmanship, brick, Williamsburg style with some hardwood floors, 2 bedrooms upstairs. #149. Clark Branch Realtors, 355-2000.

$94,900. PLANTERS WALK. Almost new 3 bedroom, 2 bath home features huge greatroom with fireplace, dining area, roomy kitchen, deck, garage. One of the finest areas in Greenville. Seller relocating, wants quick sale. This is a must see! #150. Call Jean Hopper, 756-9142 or Clark Branch Realtors, 355-2000.

144 Houses For Sale

$66,200. GET started in this 3 bedroom, 2 bath ranch featuring a "cook's kitchen" and cozy breakfast nook plus formal dining room and family room with a fireplace. #133. Pineridge. Clark Branch Realtors, 355-2000.

$96,500. CHERRY OAKS. With all formal areas and a most cheerful and attractive eat-in breakfast kitchen area, 2 built-in bookcases and desk, a quality built custom workshop, 3 large bedrooms and 2 baths. #152. Clark Branch Realtors, 355-2000.

$97,500. DELUXE 2 bedroom flat with formal areas and den in 2,205 square feet. Amenities included are built-in microwave, three ceiling fans, window treatments, extra mouldings and chairrail, two walk-in closets in master bedroom, utility room with office. Quail Ridge. #1119. Clark Branch Realtors, 355-2000.

$99,500. IN CLUB PINES. Best buy for the area. Large deck for family gatherings, cheerful decor, Jenn-Aire grill and wooded environment make this a special place in an excellent neighborhood. It won't last long at this price. Call now. #153. Clark Branch Realtors, 355-2000.

148 Investment Property

AN EXCELLENT opportunity for investment/rental property. Located only minutes from Greenville. Growing area for resale and rental. Please call Mable Savage at CENTURY 21 Bass Realty 756-6666 or 756-3098. $26,900.

148 Investment Property

REDUCED TO $125,000. Was $140,000. 3 buildings, 2 rented for a restaurant and one for a church and 7 mobile homes 1.29 acres. Netting $19,000 for a year. Investment of $25,000 gets a qualified buyer 20% return before taxes. For Sale By Owner, 830-0521.

APARTMENTS FOR SALE Contact F.L. Garner, Owner/Broker 757-1445

150 Land For Sale

ATTENTION LAND Developers: Large parcel of land located between two prime subdivisions with one side adjoining Sterling Trace. Approximately 18 acres. For more information call Robert Dean, 756-1147 at CENTURY 21, JANET BOWSER & ASSOCIATES, 355-7800.

BY OWNER Restricted Homesites. Paved road frontage, 160 feet x 200 feet. 3 miles west Carolina East Mall. Community water, well drained. No trailers. Call after 6, 355-5947.

LAND: Nice homesite - 3.16 acres for $10,500. Already cleared with no restrictions. Call Gerry Lambert at CENTURY 21, JANET BOWSER & ASSOCIATES, 355-7800 or 355-7472.

150 Land For Sale

LOUISE MOSELEY REALTY INC. OFFICE•746-2166

COMMERCIAL PROPERTY. 11 acres fronting Highway 11 & State Road 1105 between Grifton and Ayden. Will sell all or part.

34 ACRES RESIDENTIAL or mobile home site. Development land 2 3/10 miles from Bell's Fork. Eastern Pines water available. Good road frontage. Possible owner financing.

McGOWAN'S CROSSROADS, 34 acres, residential or mobile home land. Owner financing available.

William Harris.....746-4228
Louise Moseley.....746-3472

YOU BETTER LOOK! Only 3 left. 10 acres+ for less than $20,000. Beautiful sites. Call Morco anytime, 355-3045 or 758-3887.

151 Mobile Home Lots For Sale

LARGE WOODED Or cleared lots with restrictions that will compliment your mobile home. Owner financing. 355-8900, 758-6218 nights.

152 Lots For Sale

$25,000. 2.89 ACRES 5 miles from city for home site or mobile homes suitable for development. #184. Call Clark Branch Realtors, 355-2000.

152 Lots For Sale

LOTS: Make your choice today of the many lots available. Call for locations and prices. Winterville school district. Blanche Forbes Realty 756-2121.

152 Lots For Sale

ABOVE AVERAGE Size lot. Westhaven Section 8. Call 355-7627.

BEAUTIFUL WOODED LOTS in popular Greenfield Terrace. Contact Marsha Taylor, 758-9192 after 6 p.m.

152 Lots For Sale

APPROXIMATELY 6,645 Square foot lot. Great for mobile home or residential. Good location. Zone RGMH. $10,000. Call Steve Evans Realty, 355-2727 for more details.

152 Lots For Sale

CRAFT WINDS. Winterville School District. All city services, underground utilities, curb and gutter. Offered by RAC Enterprises. Phone 355-6236; 355-2396; 756-9007.

OPEN HOUSE 2-5 Sunday

Cherry Oaks Subdivision
202 Louis Street

3 bedroom, 2 bath, eat-in kitchen, dining room with fireplace. Screened porch. 30x24 detached double garage. Many extras.

$94,500 **756-6204**

★★ ATTENTION ★★

Fraternity-Sorority house

Now available for purchase

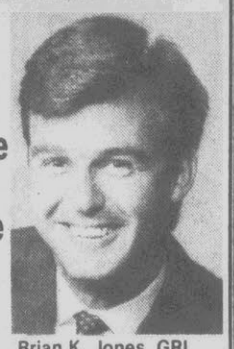

Brian K. Jones, GRI

We now have available an approved 5 bedroom fraternity-sorority house only 2 blocks from ECU campus. Between now and April 15, we will be accepting sealed bids starting at $110,000. Upon acceptance of bid, purchaser will be required to deposit a 10% non-refundable deposit. For further information contact Brian Jones, RE/MAX Properties, 355-5444, or evenings 757-1967.

LOUISE MOSELEY REALTY INC.

OFFICE 746-2166
OPEN SATURDAYS 9 TO 12 A.M.
Sundays Call Louise Moseley, 746-3472

"THE PINES". Rarely does one find a home with this size and quality become available for the discriminating buyer. Located just minutes from Greenville and in a prestigious neighborhood this 1990 sq. ft. home offers 3 spacious bedrooms, 2 baths, large den with fireplace and sliding glass doors, kitchen with all built-ins, formal areas and double garage. **$105,300.**

NEW LISTING. YOUR LUCKY DAY. We have just listed a really beautiful 3 bedroom rancher. This home is only six years young and is just right for the beginner or smaller family. Features living room, eat-in kitchen and large lot. Great neighborhood. **$49,900.**

RENT WITH OPTION. This lovely 2 bedroom, 1½ bath Townhouse in Windy Ridge is available for immediate occupancy. Fenced in patio for privacy, kitchen with built-ins and living room. **$46,500**

2 STORY COLONIAL home with all formal areas, 3 bedrooms, enclosed back porch convenient to downtown area. **$49,500.**

LARGE FAMILY ROOM for entertaining is what you'll find in this 3 bedroom, 1½ bath ranch, fenced yard. **$49,500.**

FIRST TIME HOME BUYERS. Enjoy the warmth of this cozy home and take advantage of home ownership. Living room with fireplace, 3 bedrooms, eat-in kitchen, workshop. **$36,500.**

FOR THE FIXER-UPPER who wants plenty of space. 2300 sq. ft. of living in this 2 story home. 4 spacious bedrooms, living room, kitchen. Vacant and ready for you. **$34,500.**

ATTENTION INVESTORS. Older 2 story home converted in 3 apartments or can easily be reverted back into a single family home. Owner financing possible. **$29,000.**

FORMER MEDICAL CLINIC with over 4000 sq. ft. Good for many uses. Call for details.

"THE PINES". BEAUTIFUL wooded lots with city water, sewer, curb, gutter and fire and police protection. Call for details.

LOTS IDEAL FOR TRAILER OR HOME. 1.48 acre **$8,500,** 7/10 acre **$6,000,** 1 acre **$6,000.** 1½ acre **$8,500,** Contentnea Creek Estates **$14,000.**

William Harris.....746-4228

ERWIN REALTY

3219 Landmark Street
355-7878
MLS
EQUAL HOUSING OPPORTUNITY

OPEN HOUSE 3-5 PM 114 OSCEOLA DRIVE

BEHIND ALL THESE lovely trees is the perfect 3 bedroom home for your family. 2 full baths, formal rooms as well as a lovely family room with fireplace and gas logs. Eat-in kitchen and carport. Come by today and see how much we have to offer you. Hostess: Carolyn Erwin.

HOME OF THE WEEK

THIS HOME IS picture perfect from the oversized living room to the garden tub in the large master bath. Efficient kitchen with bar and separate dining room. Located near Farmville on approximately one acre. Very affordable and very attractive. Call Carolyn Erwin, 355-6016.

CLARK-BRANCH, INC., REALTORS®

Measure Our Service By Results

355-2000

NEW OFFERINGS

LAKEWOOD PINES

$149,500. SPACOUS ranch. Excellent home for the growing family with 4-5 bedrooms, 3 baths or a mother-in-law apartment. Home has so much space and potential, you must see to appreciate. One of Greenville's most desirable and private subdivisions. Greenhouse and a new shop-something for everyone in the family's interest. #1179. Call Mary Ward, 756-1997.

WASHINGTON

$99,500. NEAR the Pamlico, this spacious home has nearly 3300 square feet with 5 bedrooms and 4 baths. A perfect summer retreat. Plenty of glass and deck space for summer fun. Just 25 minutes from Greenville on River Road in Washington. Natural wooded surroundings. Includes formal areas and natural gas heat for energy efficiency. #1209. Jean Hopper, 756-9142.

ROWNETREE WOODS

LOW $50s., LARGE brick townhome. 3 bedrooms, 2½ baths, fireplace, end unit with privacy and lovely swimming pool. Call today for all the advantages like 9½% FHA non-qualifying loan assumption. #118. Call Pat Terry, 355-6426.

OFF ARLINGTON BOULEVARD

$49,900. OFF ARLINGTON BOULEVARD. Neat, 3 bedroom, brick ranch. Enonomical heat with Franklin stove, carpet and hardwood floors, carport and completely fenced backyard with large pecan trees. #1233. Call Pat Terry, 355-6426.

NEAR DOWNTOWN & ECU

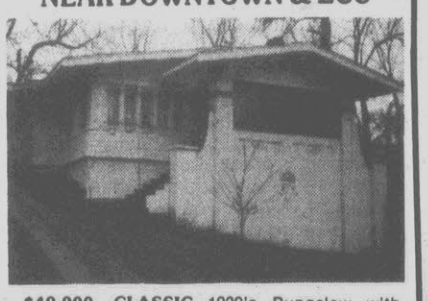

$49,900. CLASSIC 1920's Bungalow with 1,700 square feet, 3 bedrooms, 2 baths and sun porch. Near downtown and ECU. In very good condition with updated kitchen, new electric service and basement apartment. A great value. Call John Moye, Jr., 756-0604.

$179,600-LYNNDALE TOWNES. Oxford Plan and a 3 bedroom flat with approximately 2,000 square feet. It has extras beyond the extra quality you would expect. Extra landscaping, fabulous fixtures, wet bar, customized kitchen, elegant entry foyer, 2 baths, jacuzzi in the master bath, cathedral ceiling. It's the best quality. #173.

$175,000. GRAYLEIGH. WE CHALLENGE you to find a home to compare with this one. Four bedrooms, large den, formal dining room, living room, Flordia room with 2 skylights, security system, huge eat-in kitchen, loaded with cabinets and storage areas. Bonus room or attic over the 2 car garage, sprinkler system, beautifully landscaped. Better than new and conveniently located. #172.

$165,900. THIS spacious ranch has had one owner and is in excellent condition. Screened porch and private rear yard for family gatherings. This four bedroom has over 2,800 square feet with many extras such as vaulted ceiling, wet bar and bookcases, all appliances including microwave and bay window in nook area. The large recreation room is sure to please the family with closets and ½ bath. Come see what convenient living is. Lynndale.

$161,600. THIS tudor house offers all anyone could ask for with jacuzzi tub, 2,400 square feet, double garage and wooded private lot in Westhaven, parlor for private entertaining plus greatroom for family fun. Walk-in closets and plenty of storage. Gas heat for energy efficiency. Call to select your decor. #170. Westhaven.

$159,000. EXCELLENT investment. Quadraplex in booming hospital area. Building has two flats with 2 bedrooms and 2 baths. Two others are two story with 2 bedrooms and 2½ baths. Only 4½ years old. Gross rents of $1,440. Westhills. #175.

LOW $100s. DREAM HOME. Haven't you always dreamed of a log home in the country with acreage? Well, this one is better than you could even dream of? 3,100 square feet, 2 story, loft and full basement, 4 bedrooms and 3 baths. Heat pump and solar heat make this conveniently enveloped home a must see for the selective buyer. #171.

$140s. A GOLFER'S DREAM. This lovely four bedroom Cape Cod style home is located on the golf course. Formal rooms, den with fireplace and built-ins, central vacuum and much, much more. #1180.

$145,600. WANTED: Family desiring new 4 bedroom, 2½ bath king-sized 2 story with formal living room and dining rooms, family room with fireplace and a 2 car garage. All in most desirable neighborhood. #168.

$139,600. IF YOU'RE looking for it all this Cherry Oaks' two story should be your ticket. Nearly 2,400 square foot, 2½ baths, large deck and double garage. Four bedrooms for the growing family with those little extras that make it a home. Call now and see for yourself. #167.

$136,300. CHERRY OAKS. THIS spacious 3 bedroom, 2½ bath, traditional family home is sure to suit your fancy. It features nearly 2,500 square feet and boasts a fabulous family room with fireplace plus a 2 car garage and decking for lounging in the sun. #165.

$136,000. BROOK VALLEY. Now is the time to make the decision. This could be your dream home featuring four bedrooms, with one downstairs, formal rooms plus den and an all purpose room over the garage. Just the beginning of this list of amenities which include hardwood floors and crown molding throughout. Three ceramic baths and a wired workshop. What more could you ask for in a 3,100 square foot brick home. #166.

$128,500, OUT OF the city but convenient. Immaculate 1,950 square foot, three bedroom, 2½ bath brick home located near Bells Fork on an acre of land. The man of the house will love the 20 x 20 wired and heated workshop. Everyone will love the walk-up attic and country kitchen. Hwy. 43 South just past Bells Fork on the left. #164.

$122,500. $7,000 REDUCTION! What an opportunity for a smart buyer! Almost 2,000 square feet, 3 bedrooms, 2 baths, huge greatroom with fireplace, banquet-size dining room, cook's delight kitchen, walk-in attic, garage. One bedroom downstairs. Mint condition. #163.

$122,300. THIS new 2 story home in Windsor Subdivision offers 4 bedrooms, over 2,100 square feet, a double garage and a finished room over that garage for entertaining or a special playroom for the kids. You can select you own decor. #159.

$117,500. DECORATE to suit your own desire with this new custom built home in very desirable area - Windsor! All formals with close to 2,000 square feet, double garage and more. Master suite separate from other 4 bedrooms, 2½ baths, large patio, cathedral ceiling and fireplace in greatroom. Call now for an appointment. Well priced! #11. Windsor. Just south of Greenville off Firetower Road.

$116,900! SUPREME QUALITY. Set a new standard of living in this spectacular contemporary home nestled in a quiet neighborhood which offers pool and tennis courts. Large living room with unique cedar fireplace. 3 or 4 bedrooms, 3 baths and so many extras you'll just have to see it. This tri-level home is custom built with superior quality materials throughout. Large wooded corner lot! Call for an appointment today! Candlewick Estates. #158.

See Our other offerings in the Classified Line Ads.

OPEN HOUSES TODAY FROM 2-5 P.M.

WILLOUGHBY PARK

FURNISHED model now available on one of our newest 2 bedroom plans with whirlpool tub. These exciting homes are priced from **Upper $30s to Mid $50s** with very low utilities. Call now and select from several floor plans and choose your own decor. We pay closing costs and you can get in for less than $1,500. Model open Saturday and Sunday. Willoughby Park. Great location off Evans Street Extension. Hostess: Ella McGowan.

KAY ROAD, BRITTANY RIDGE

$90s. BRITTANY RIDGE. Two-story traditional features huge greatroom with fireplace and built-ins, formal dining room plus a charming breakfast room with bay window, and a kitchen you won't believe! Lots of cabinets, a breakfast bar, terrific pantry that is customized for this kitchen, 3 bedrooms, 2½ baths, screened porch. Builders will pay $2,000 of buyer's closing costs. Immediate possession. #151. Hostess: Jean Hopper.

FOURTH STREET, AYDEN

$121,000. REDUCED - $121,000. Seller wants to sell!!! Like new, 3,114 square feet, 5 bedrooms, 2½ baths, vinyl siding, heat pump, central air, double car garage. This home has all you could want and then some. Stop buy today and see for yourself. #162. Hostess: Janet Hoskins.

ROLLINWOOD 200-53 ROLLINS DR.

MID $60s. 264 BY-PASS in front of Leith Olds-Nissan. See this spacious 1,500 square foot, contemporary style cluster home. 2 or 3 bedrooms, 2 baths, cathedral ceiling, jacuzzi, tub, spiral staircase. You will love the spacious loft for a den, rec room or extra bedroom. Model open. Hostess: Mary Ward.

ON CALL:
Tammie Daughety
524-5952

John Moye, Jr.
756-0604
REALTOR

Liz Samsel
946-8667
BROKER

Geep Johnson
756-1719
BROKER

Mary Ward
756-1997
REALTOR

Marie Davis
756-5402
REALTOR

Janet Hoskins
758-4467
BROKER

Steve McLawhorn
756-0365
REALTOR

Barbara Briley
758-2650
BROKER

Carl King
756-1258
REALTOR

Pat Terry
355-6426
REALTOR

Jean Hopper
756-9142
REALTOR

Ella McGowan
355-5439
REALTOR

Judy Brock
355-7840
ASSOCIATE

Jean Hall
355-3047
ASSOCIATE

Susan Bach
Broker
355-0281

Sunday Classifieds

152 Lots For Sale

FOR DOUBLEWIDES. New on the market. Behind The Pines in Ayden. EVERGREEN. Only 9 lots, 1¼ acres, 170 feet of road frontage each, city water. Strong protective covenants for a quality investment. Twice the land, twice the frontage, twice the value but half the price. Speight Realty 752-2136, 756-4156.

GOLF COURSE Building lot. 110' wide, 191' deep along 15th fairway, Ayden Country Club. Cleaned, seeded, ready for construction. Only $17,900. Nights call 746-3784.

BEAUTIFUL WOODED LOT near Hollywood Acres. $8,000. The Evans Co., 752-2814.

WESTHAVEN. Fully wooded. Developing area. 1/3 acre. Offered at $28,500.

BLUE BANKS FARM. Off Highway 43 near medical school. Over 5 acres, wooded with river access. Offered in the $100s. Other less expensive lots available.

RIVER HILLS. Beautiful wooded corner lot. City water, Eastern Pines water. $17,900. Call Clark Branch Realtors, 355-2000 or Jean Hopper, 756-9142.

5 MINUTES FROM Greenville, 3 acres +-, a great getaway to raise horses or just grow a garden. Call John Moye, Jr., 756-0604.

SANDLEWOOD. Just east of Cherry Oaks. $80's and $90's. Lots also available $13,000 and up. Cleared and wooded.

REDUCED TO SELL. Partially wooded lot in prestigious Windsor Subdivision. $19,900.

SEVERAL LOTS at $7,700 each. Only 14 miles east of Greenville in quiet Rosedale Estates. Partially wooded. Call Now!

CLARK-BRANCH REALTORS
355-2000,

152 Lots For Sale

LOTS! LOTS! LOTS! Great location just outside of Winterville. Wooded, one acre lots, no restrictions. Can be sold or subdivided to meet your needs. Call Rita Quinn at CENTURY 21 Bass Realty 756-6666. #950. $60,000.

153 Loans & Mortgages

MORTAGE LOANS
11-17%. Good-Bad Credit Accepted. Homeowners Only. Call 1-800-522-6065.

154 Office Space For Sale

NEW. Office lot. 100'x200'. $41,000. Darden Realty, 758-1983.

155 Resort Property For Sale

EASTER SPECIAL! Oceanfront condo at Atlantic Beach. 2 bedrooms, 2 baths. Owner discount. 756-8152.

ESCAPE TO THE PAMLICO RIVER

THIS IS OUR LAST brand new townhome in Bayview Townes. Vaulted ceiling great room with skylight and fireplace, 3 bedrooms, screened porch, carport, sundeck and lighted pier. $75,900.

BAYVIEW TOWNES. Just like the one above except fully furnished. Owner transferred and must sell. Like new, ready to move in and priced at only $84,900.

BALL & LANE REALTORS
752-0025

155 Resort Property For Sale

LAKE GASTON. Over 75 Lakefront lots. Free Lake Map and Buyer's Guide, call or write Tanglewood Realty, (804) 636-2204, PO Box 116, Bracey, Virginia 23919.

PAMLICO BEACH - 3 bedroom, 1 bath cottage with access to Pamlico River. $42,500.

PAMLICO RIVER - 4 bedroom, 2 bath cottage on Bulkheaded lot with pier. $125,000.

PAMLICO RIVER - 3 bedroom, 1 bath cottage with boat harbor. $79,500.

Call Sally Robinson, 964-4711; Woodstock Realty, 943-3352, Belhaven, NC for information on these and on other waterfront properties.

SDC PROPERTIES

CYPRESS GARDENS
2 bedrooms; cable and water free, all appliances.

CEDAR COURT
2 bedroom townhome, carpeted, all appliances, very nice.

Call 756-6209

155 Resort Property For Sale

S.C. Illness forces sale of golf villa in North Myrtle Beach at tremendous price with no money down. Call Imogene at RE/MAX, 803-249-5555.

157 Townhouses For Sale

EXCEPTIONAL! Three bedroom townhouse, eat-in kitchen and separate dining room. Newly decorated, mint condition. Call Rita Quinn at CENTURY 21 Bass Realty 756-6666 or 756-1640. #984. $58,900.

157 Townhouses For Sale

CEDAR POINT on the Intercoast Waterway (5 minute boat or car ride from Emerald Isle) is the location of new 2 or 3 bedroom town villas. Pre-sale priced at only $66,900. Free beach furniture package to first purchaser. Pool, marina, boat parking. Please call Bluewater Associates for appointment or information 1-800-535-8115. Model open Saturday and Sunday afternoons, 393-6188.

Turn unwanted items into cash. The trick is classified. Call 752-6166.

157 Townhouses For Sale

LOW $40s. Williamsburg Manor. Make a new home in this 2 bedroom, 1½ bath townhome. One block from Greenville Boulevard in popular area. Large bedrooms, with extras. Brick with sunny patio. Perfect for N.C. Housing financing. Call Geep Johnson, Clark-Branch Realtors, 355-2000.

MID $40s. FRESHLY Redecorated. 2 bedroom, 1½ bath townhome. In excellent location. End unit. Great 9½% FHA loan assumption. 433 Lexington Square. #112. Call Geep Johnson, Clark-Branch Realtors, 355-2000.

The bitterness of poor quality lasts as long as you own your home, the sweetness of a low price fades quickly.
JIMMY HUGHES INC.
Custom home builders
105 W. Greenville Blvd.
355-7627 757-7827 (Beeper)

Mable's Feature of the Week

102 Robin Rd.
Briarwood

MOVE UP TO A DREAM in this prestigious neighborhood. Quality construction, two stories, approximately 3,800 square feet and offers all the extras. Four bedrooms, 2 full baths, 2 half baths, formal dining room, office, gorgeous kitchen! Call Mable Savage at C21 Bass Realty, 756-6666/756-3098. #993. $187,500.

Century 21 BASS REALTY
2424 S. Charles St.
• Greenville, N.C.
756-6666 or 756-3098

The Daily Reflector Classifieds
752-6166
"When You Want Results!"

DUFFUS REALTY, Inc.

Better Homes and Gardens®
201 Commerce Street
756-5395

TWO NAMES YOU CAN TRUST®

2 STORY LIVABILITY
Engaging University Condos home loaded with extras. Central air, patio, 2 bedroom/1½ baths. PLUS *Near all amenities. Brick Exterior, Refrigerator Conveys, End Unit. *$33,500*

2 STORY COMFORT
Enjoy the warmth of this hospitable Cannon Court home. Central air, carpeting, thermal glass, 2 bedroom/1½ baths. PLUS *Near bus. Excellent Investment Property. See this one now! Priced at *$34,000*

DOLLAR-SMART 2 STORY
Sociable University condo home offering kid-glove care. Quiet street, central air, electric heat, carpeting, foyer, family room, bay windows, patio, storm windows, 2 bedroom/1½ baths. Brick exterior. *$35,500*

TOWNHOMES
Buy one of these great townhomes. Wonderful for couple, singles or for your student. Two bedrooms, 1½ baths, living room, dining area, modern kitchen. Patio. Only $39,500.

TRADITIONAL HOME CONVENIENCE
Super-sharp 2 story highlighting comfort. Central air, carpeting, patio, thermal glass, 2 bedroom/1½ baths. PLUS *Near bus. Brick Exterior, Association Dues $25.00-Swimming Pool! *$41,500*

SMALL HOME CORDIALITY
Here's a peach with pleasant charm. First-owner care. Carpeting, 2 bedroom PLUS *Convenient to everything. Furnished Condo On ECU Campus!! Ideal for savvy buyers. Priced at $44,500.

SMALL BUT SAVVY
Rewarding Wildwood Villas 2 story Contemporary planned for comfort. Carpeting, modern kitchen, 2 bedroom/2½ baths, kitchen appliances included, thermal glass, main-level laundry, partially finished basement, patio. Townhouse. *$44,900*

PLUS VALUES
Pleasant 3 story Traditional with homey values. Central air, carpeting, finished basement, patio, 3 bedroom/3½ baths. See Now! Priced at $46,000.

OFFERING SMART VALUE
University ranch-type with extra touches. City water, hardwood floors, eat-in kitchen, 3 bedroom, easy-care landscaping, storm windows, fireplace, carport, low maintenance brick exterior. $47,900*

SOLD

A LITTLE CHARMER
Enjoy the charm of this inviting Pineridge ranch. Eat-in kitchen, 3 bedroom/1½ baths, mature plantings, patio, storm windows, quiet street. Woodstove, brick exterior. See today! Priced at $48,400.

MADE FOR COMFY LIVING
Country Squire ranch boasting brick styling. Newly constructed. Central air, thermal glass, carpeting, 3 bedroom/2 baths. Seller will pay up to $2,000 in points and/or closing cost. *$48,750*

INVITING TRADITIONAL HOME
Smart 2 story for family living. Central air, foyer, eat-in kitchen, 2 bedroom/2½ baths, carpeting, kitchen appliances included, thermal glass, patio. Nice unit with baywindow in kitchen area. *$49,900*

2 STORY TRANQUILITY
Quail Ridge residence with real appeal. First-owner pride. Quiet street, heat pump, paddle fans, formal dining room, kitchen appliances included, 2 bedroom/1½ baths. Fireplace, immediate move-in. *$52,900*

WILLIAMSBURG HOME CONVENIENCE
Attractive 2 story with pleasing flair. French doors, carpeting, 'Great room, eat-in kitchen, 3 bedroom/2½ baths, thermal glass, patio. Fireplace, pool and tennis court privilege with homeowners dues. *$54,900*

FLASH! PRICE REDUCTION!
Value-wise Kingston Place brick home featuring poolside pleasure. Single-owner care. Central air, carpeting, kitchen appliances included, 2 bedroom/2 baths. Condominium. Great for your student. Ground floor unit. *$56,500*

SCENIC OCEAN AREA
Alert buyer should love this Atlantic Beach Contemporary. Ocean views. Carpeting, pro landscaping, zoned heating/cooling, 2 bedroom/1½ baths. ALSO *Near recreation. Condo, one level, completely furnished. *$58,500*

TRADITIONAL HOME LIVABILITY
Brick design adds charm to this gem. 2 story. Quiet, central air, carpeting, 'Great' room, eat-in kitchen, 3 bedroom/2½ baths, thermal glass. Fireplace, loan assumption - rented for $500 per month. *$58,900*

LARGE TOWNHOUSE

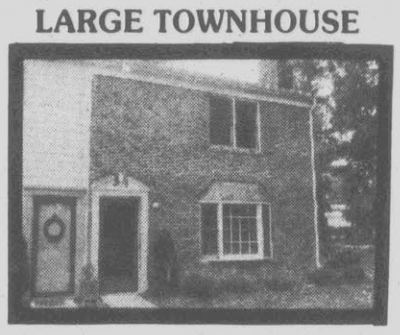

Twin Oaks $59,000
SUPER-SHARP TRADITIONAL HOME
For plus values see this 2 story. First owner. Paddle fans, French doors, crown moldings, decorator upgrades, 'Great room, walk-in closets, 3 bedroom/2½ baths, shutters. Fireplace, kitchen with bar plus dining area.

FRIENDLY APPEAL
Belvedere ranch with special flair. Quiet street, great family area, central air, foyer, storm windows, 3 bedroom/1½ baths. PLUS *Near shops. Fireplace in family room, brick exterior. *$68,500*

TRADITIONAL HOME COZINESS
1½ story with plus values. Hardwood floors, 'Great' room, formal dining room, eat-in kitchen, 4 bedroom/2 baths, main-level laundry, corner lot, side drive, screened porch. Fireplace, brick exterior. *$69,500*

FRIENDLY CHARM
Attractive Osceola ranch offering real comfort. Central air, storm windows, foyer, family room, carpeting, 3 bedroom/2 baths. PLUS *Near recreation--schools. Fireplace, low maintenance brick exterior, carport. *$72,900*

ENHANCES FAMILY LIVING
Brentwood ranch with extra touches. Great family area, carpeting, family room, eat-in kitchen, 3 bedroom/2 baths, fruit trees. PLUS *Near shops. 1 Car Carport, fireplace, living/dining room combination. *$75,900*

COMFORTABLE YET BLACK TIE
Friendly yet unrivaled. Remodeled, wood Country farmhouse standing on 1 acre. Wood paneling, formal dining room, 4 bedroom/2 baths, winding drive, southern exposure, horses OK. Two fireplaces. *$76,900*

PERSONALITY-PLUS
Enticing Cherry Oaks ranch planned for comfort. Great family area, central air, carpeting, 'Great' room, formal dining room, fencing, deck, 3 bedroom/2 baths. Fireplace with woodstove. *$77,500*

TRADITIONAL HOME CONVENIENCE
Friendly 2 story full of potential. Newly built. Quiet street, great family area, central air, 'Great' room, new kitchen, 4 bedroom/2½ baths, thermal glass. Fireplace, Ellis Woods Subdivision. *$79,500*

PLEASANT & CHEERY
Inviting Camelot ranch with perky flair. Central air, hardwood floors, formal dining room, foyer, eat-in kitchen, 3 bedroom/2 baths, side drive. Fireplace, large yard for children and gardening. *$79,900*

TRADITIONAL HOME CHARM
2 story with lots of warmth. Central air, paddle fans, carpeting, formal dining room, foyer, family room, eat-in kitchen, 3 bedroom/1½ baths, fencing. Fireplace, low maintenance brick exterior, Belvedere Subdivision. *$79,900*.

RANCH LIFESTYLE
Congenial Belvedere home providing fastidious care. Great family area, central air, gas heat, hardwood floors, eat-in kitchen, 3 bedroom/2 baths, corner lot, fencing, deck, patio. Fireplace, brick exterior. *$82,900*.

LOADED WITH EXTRAS
Lovely Stratford 2 story farmhouse full of potential. Newly constructed. Great family area, central air, 'Great' room, formal dining room, modern kitchen. Fireplace, baywindow, front porch, large deck. *$85,900*

INVITING LUXURY
Pro-yardscape brightens this cordial Baytree 1½ story Traditional. First owner. Central air, formal dining room, 3 bedroom/2½ baths. PLUS *Tree-lined street *Convenient to everything *Deck *Carpeting. Fireplace. *$85,900*

RANCH LIFESTYLE
Friendly Club Pines home radiating comfy charm. Newly decorated. Central air, hardwood floors, formal dining room, foyer, game room or rec room, eat-in kitchen, 3 bedroom/2 baths, fencing. Fireplace in den. *$87,900*

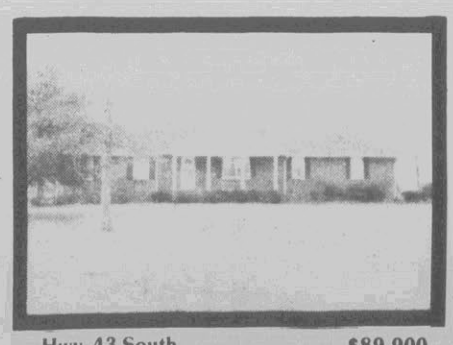

Hwy. 43 South $89,900
SPACE APPEAL
Hospitable ranch with pleasing flair. 2-car garage, central air, hardwood floors, formal dining room, foyer, family room, modern kitchen, 3 bedroom/2 baths, screened porch. Fireplace, some carpet, brick exterior.

RADIATING COMFY CHARM
Enjoy the convenience of this welcoming Tucker Estates Contemporary ranch. Heat pump, carpeting, 'Great' room, formal dining room, foyer. Carport, exposed beams in guest room & dining room, fireplace. *$89,900.

DISTINCTIVELY STYLED
Hospitable Cherry Oaks ranch offering real warmth. Walk-in closets, gourmet kitchen, 4 bedroom/2 baths, woodburning stove, fencing, shutters. Fireplace, living room, family room, dining room, double garage. *$91,900.

SOLD

SQUEEZED FOR SPACE?
Cherry Oaks Spanish-style with pleasing flair. Great family area, 2-car garage, paddle fans, cathedral ceilings, study, eat-in kitchen, 3 bedroom/2½ baths, custom blinds, deck. Fireplace, possible 4th bedroom, brick exterior. *$99,900*

WORLD-CLASS ESTATE
Club Pines 1½ story Williamsburg spectacular. Central air, crown mouldings, 3 bedroom/2½ baths. PLUS *Modern kitchen *Quiet street *One owner *Near shops *Foyer. Ceramic tile floor in kitchen, old brick fireplace. *$104,900*

RANCH CONVENIENCE
Cherry Oaks home with pleasing flair. Great family area, 2-car garage, electronic door opener, carpeting, formal dining room, foyer, family room, eat-in kitchen. Fireplace, large corner lot. *$104,900*

REWARDING VALUES
Discover the joys of this Woodridge 2 story Traditional. Brand new. Central air, thermal glass, hardwood floors, 'Great' room, 3 bedroom/2½ baths. ALSO *Deck. Fireplace, potential unfinished floored attic. *$104,900*

UPSCALE BUT WARM
Enticing 1½ story Traditional offering brick design. Freshly decorated. Sun room, study, 3 bedroom/2 full, 2 half baths, fencing, wrought iron fence. 2 fireplaces. Walk to the University, plenty of parking. *$107,000*

IMPRESSIVELY STYLED
Friendly Tucker Estates Contemporary ranch provides fireplace warmth. Brick. Hardwood floors, 'Great' room, foyer, gourmet kitchen, 3 bedroom/2 baths. Lovely open plan on wooded lot in desirable neighborhood. Gem of a price! $111,500

HOMEY LUXURY
Cherry Oaks 2 story Tudor featuring brick design. Great family area, electronic door opener, heat pump, crown mouldings, formal dining room, foyer, 4 bedroom/2½ baths, thermal glass, side drive. Fireplace, living room, workshop. *$109,900*

LOVELY TRADITIONAL HOME
2 story designed for living. New. Great family area, central air, deck, 3 bedroom/2½ baths. ALSO *Near schools. Fireplace, Tucker Estates Subdivision. Priced So Right! Priced at $112,900.

BEAUTIFUL YET LOW-KEY
Very sharp Forest Hills Contemporary ranch. Central air, formal dining room, many built-ins, eat-in kitchen, 3 bedroom/2½ baths, built-in microwave. Beautiful yard with mature trees, fireplace. *$115,000*

SPACE GALORE
For sensibility see this lovely Eastwood Section II 2 story Traditional. Under construction. 2-car garage, heat pump, formal dining room, corner lot. Fireplace, master bedroom with study or 4th bedroom. *$115,000*

REWARDING FARMHOUSE
Club Pines 2 story Traditional with perky flair. Great family area, dual cooling, deck, amusement room, 4 bedroom/2½ baths. ALSO *Near schools. Fireplace, Swingset & Treehouse, Cedar Siding, Garage. *$118,900

SOLD

LUXE YET INVITING
Engaging Oakmont ranch with brick styling. Paddle fans, crown mouldings, hardwood floors, formal dining room, foyer, den, study, 3 bedroom/2 baths. Fireplace, living room with bay window, 14x20 heated porch. *$119,900*

SECLUDED JEWEL
McGregor Downs 2 story cedar contemporary offering roaming' room on 3.38 acres. Efficient energy use. Atrium, gourmet kitchen, 3 bedroom/3 baths. Fireplace, Includes A Detached 1 Bed, 1 Bath Studio. *$126,900*

SPARKLING CONTEMPORARY
Ritzy 2 story. Brick, artfully sited on 3.8 acres. 2 fireplaces, central air, beamed ceilings, crown mouldings, wood paneling, family room with wet bar, 5 bedroom/3 baths, glass wall. ALSO *Patio. Double carport. Dog pen. Four horse barn, tack and hay room. *$135,000*

CLUB-AREA STATELINESS
Handsome yet friendly Brook Valley 2 story Williamsburg. Parquet floors, formal dining room, multi-purpose room, eat-in kitchen, 4 bedroom/3 baths. Fireplace, living room, carport, brick exterior. *$157,000*

EASY-GOING ELEGANCE
Country kitchen is an extra appeal. 1½ story on 3 acres, single owner. Beamed ceilings, crown mouldings, foyer, Jenn-Air range, 3 bedroom/3 baths, built-in microwave. Fireplace, farmhouse with detached garage and work space. *$165,000*

VIP SHOWPLACE
Holly Hills 1½ story Contemporary drama. Central air, formal dining room, thermal glass, 4 bedroom/2½ baths. ALSO *Family room *2-car garage *Foyer. Fireplace, Wet Bar, Brick Exterior, Approx. 1 Acre Lot. *$218,000*

SPLENDID ESTATE
Grayleigh 2 story Georgian distinction. Central air, thermal glass, 4 bedroom/2½ baths. ALSO *2-car garage *Patio *Great family area *One owner *Hardwood floors. 2 Fireplaces, recessed lighting, central vac, brick exterior. *$225,000*

OPEN HOUSE TODAY
1:00 P.M.-3:00 P.M.

Bedford $234,500
3507 Wallingford
Brick facade adds to this gem. Brand new, 2 story Traditional. Great family area, central air, thermal glass, 4 bedroom/2½ baths. PLUS *2-car garage. Fireplace, 22'x18' bonus room above garage.

LOTS AND ACREAGE

GREENWOOD FOREST	$10,000
CANDLEWICK ESTATES (Owner may finance)	$12,950
14 ACRES - SR 1522	$19,000
Washington Park (Corner Lot)	$20,000
(2) 10+ ACRE LOTS (Woodland Acres S/D) (Owner may finance) No Restrictions	$25,000 ea.
112 ACRES -TAR RIVER (3000 ft. River Front)	$88,900
39+ ACRES -TAR RIVER	$120,000
53.7 ACRES CONTENTNEA CREEK-GRIFTON LOT #32	$114,900
BLUE BANKS FARM	$125,000

OFFICE SPACE
1,938 square feet, 8 offices, Reception area, Kitchenette. Possible Lease. Parliament Place. $118,000.

INVESTMENT PROPERTY/ RENTAL PROPERTY
Approximately one acre of land with three trailers and a 780 square foot concrete shop/storage building. Property located 3 miles west of medical center. All units rented for a total of $650.00 per month. $46,500.00. Duffus Realty, Inc. Better Homes and Gardens. 756-5395.

RENTAL HOUSES
Excellent investment opportunity! 4 houses, 3 in Edwards Acres and 1 in Hardee Acres. All have 3 bedrooms, 1½ baths. Total monthly income is $1675. All are presently rented and have an excellent occupancy rate. Some Seller financing possible. *$196,000*.

CEDAR COURT
Seven great condominiums. Each two bedrooms, 1½ baths, living room, dining area, modern kitchen, patios, stoves, refrigerators, dishwasher. All seven units for $259,000.

THE HOME MARKETING SPECIALISTS

Office Open 1-5 Sunday

ON CALL:
THIS WEEKEND:
Thelma Whitehurst
REALTOR, GRI, CRS
355-2996

Shirley Tacker
Realtor, GRI
756-6835

Dennis Biggs
REALTOR
355-3578

Catherine Creech
REALTOR
355-6234

Francis Harris
REALTOR
756-5659

Mary Scudder
REALTOR, GRI
355-6298

Kay Davis
REALTOR
355-6980

Liles Stott
REALTOR
758-4161

Anne Duffus
REALTOR, GRI
756-2666

Jack Duffus
REALTOR, GRI, CRS
756-5395

Charlene Nielsen
REALTOR Property Management
756-2675

Earth. Represented by CENTURY 21®

Century 21®

How to work for yourself but not by yourself.

As a member of the Number One team in real estate, you'd be in good company for a great future. Find out if you qualify. Call today.

Century 21

Put your trust in Number One:

©1988 Century 21 Real Estate Corporation as trustee for the NAFI ® and ™ trademarks of Century 21 Real Estate Corporation. Equal Opportunity Employer
EACH OFFICE IS INDEPENDENTLY OWNED AND OPERATED.

TIPTON & ASSOCIATES

BRANCH RIDGE

BRANCH RIDGE SUBDIVISION. Convenient to hospital. "Economy" an old fashioned concept returns. 3 bedroom, 2 bath ranch on a very large lot. Seller will pay $1,650 toward points and/or closing costs. **$61,200.**

NEW LISTING

ROLLINWOOD. Approximately $4,000 assumes non-qualifying 11% FHA loan with payments at $645 PITI. Live in style with this luxurious home that features 2 large bedrooms, cozy loft, den with fireplace, tri-level deck, extra storage area. Many extras. Must see. This one offers the status you deserve. **$62,500.**

STANTONSBURG ESTATES

STANTONSBURG ESTATES: New Listing: New Construction; Convenient to hospital area. 3 bedrooms with master bedroom downstairs. Large den with FP; dining room. Large lot. **$80,900.**

WESTHAVEN VIII

THINK LUXURY NOW! Beautiful exterior features 18th Century Georgian style. Beautiful interior features 4 bedrooms, 2½ baths, all formal areas, den with fireplace, screened porch. Paradise at a bargain. Only **$161,500.** Near completion!

CANTERBURY

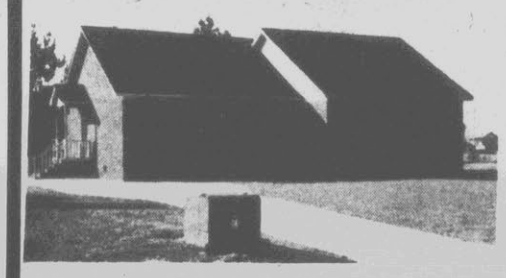

NEW CONSTRUCTION. CANTERBURY! Come buy me! Very popular floor plan offers spacious living area. Accommodating bedrooms. Wintergreen school district. **$85,000.**

BRENTWOOD

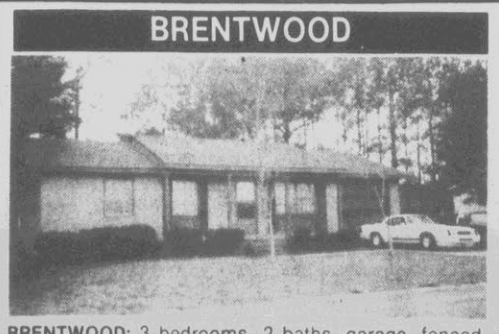

BRENTWOOD: 3 bedrooms, 2 baths, garage, fenced backyard, FHA loan assumption at 7¾% for $22,221±, **payments $280 PITI. OWNER WILL FINANCE PART OF EQUITY. $58,900.** Contact Annette Parker-Butler. 355-7002 or 355-7009.

LOTS/COMMERCIAL/INVESTMENT

GRIMESLAND - Lots available. Suitable for mobile home.

STOKES - Building Lots. Suitable for mobile homes.

ORCHARD HILL SUBDIVISION - Residential lot for **$9,500.**

IMPERIAL ESTATES - 14.58 acres in back corner of Imperial Estates. (Undeveloped). **$16,800.**

INCOME PRODUCING PROPERTY. Beaufort County 30 acres. (10 cleared)
(20 WOODED) 1.90 acres tobacco allotment. **$35,000.**

GREAT LOAN ASSUMPTION on a 2 bedroom townhouse, convenient location. Excellent condition. Owner must sell. Call for details. Reduced to **$51,000.**

SERVICE STATION, garage, etc. corner of Manhattan & Dickinson Avenue. **$65,000.**

NEAR SIMPSON: Beautiful residential building site. 3.26 acres with Eastern Pines water to property. 196 ft. of road frontage. **$32,500.**

WINDSOR. Residential lot. **$20,500.**

RIVERFRONT. 27 acres for **$135,000.**

RINGGOLD TOWERS. New Listing: Parents don't miss this one! Ideal for ECU students. Short walk to campus. One bedroom unit completely furnished except for linens. Offered at **$27,900.** Call Doris Nobles at 355-7002 or 756-2638.

NEAR HUDSON'S CROSSROADS. 2.63 acres. **$15,000.**

AYDEN - 1 lot. **$3,700.**

WHISPERING PINES: 100x200 wooded residential lot. **$8,500.**

MILLBROOK - 2 residential lots. Priced from **$10,000.**

RINGGOLD TOWERS: Attention students! Parents! Excellent locations. Convenient to University. Price from **$31,000.** Unit also available at Kingston Place.

Century 21

TIPTON & ASSOCIATES
234 Greenville Blvd.
355-7002

Rod Tugwell	355-7224	Doris Nobles . . On Call . .	756-2638
Barbara Tipton	756-2421	Renee M. Duckenfield	758-7995
Joan Crane	756-5408	Tina Fabrizio	752-2523
		Parvin Khani	355-3144

BASS REALTY

OPEN HOUSE 2:00-4:00 P.M.
201 N. Warren Street

Sweeter than new!

$64,500 #992

Host: Tony Mallard

OPEN HOUSE 2:00-4:00 P.M.
S.R. 1728 (Behind Brittany Ridge)

TRADE-IN ACCEPTED!

$97,500 #975

ATTENTION TO DETAIL

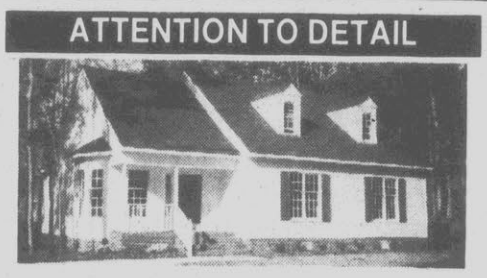

IF YOU PRIZE A GREAT design and appreciate superior craftsmanship, look no further!! This transitional home with classic styling and exceptional use of light and space CAN by yours. Vaulted ceilings, secluded deck and large formal dining room. Call Ann Bass, C21 Bass Realty, 756-6666. #966. **$117,500.**

YESTERYEAR ROMANCE

AN AURA OF ROMANCE caresses this splendid colonial estates. Settled gracefully on three rolling acres and towering pecan grove is this custom built white-brick colonial. Three master suites, enclosed brick patio and double garage. Call Rita Quinn at C21 Bass Realty, 756-6666/756-1640. #998. **$189,900**

TRADITIONAL SPLENDOR

"MOVE IN" CONDITION is yours in this three bedroom traditional in growing neighborhood. Large master, formal dining room and spacious kitchen. Paneled double garage and generous storage. Please call C21 Bass Realty, 756-6666. #963. **$127,900.**

GRACIOUS FLOW

RELOCATED OWNERS distraught over leaving this 2½ month old in popular location with excellent schools. Spacious three bedroom floorplan, hardwood dining room, several walk-ins, new window treatments and more. Contact Lory Johnston or C21 Bass Realty, 756-6666/756-4030. #962. **$95,500.**

OVER 1800 SQUARE FEET of cozy comfort featuring formal areas, built-in desk in kitchen with center aisle, sunny breakfast nook stone fireplace in large family room, 16x56 barn and much more for only **$57,900.** Call for more details. #955.

COUNTRY CLUB CONVENIENCE ski chalet ambiance. Cathedral ceiling Greatroom, one bedroom down. Great family neighborhood - walk to pool and tennis. **$62,000** with loan assumption. Call Lory Johnston. #118. **$62,000.00**

LOCATION-LOCATION-LOCATION!!! Charming traditional home located convenient to schools, shopping and more. Three bedrooms, sunporch, formal dining/living rooms and fireplace. Listed by Tony Mallard. #120. **$69,600.**

ASSUMABLE LOAN-pay the Realtor's commission and move in! Three bedrooms, 2½ baths, new carpet. Call Ann Bass. **#116. $67,900.**

DON'T FENCED ME IN!! Plenty of room on this 1.97 acres for your horse or garden or small business. Convenient to Greenville, Ayden & Grifton. Three bedrooms, 2 baths, assumable loan. Please call Gaye Waldrop. #996. **$66,900.**

A PLACE TO CALL HOME-three bedrooms, large greatroom, garage and family oriented neighborhood. Located minutes from Greenville and local schools. Call Lory Johnston. #108. **$82,500.**

ENJOY THE PRIVACY-of country living within Greenville. Only minutes from shopping. Gorgeous three bedroom, 2½ bath townhome with unfinished third floor and lake view. Pool and tennis membership available. Call Mable Savage. #109. **$84,900.**

WANT TO GET AWAY FROM IT ALL? This 15.1 acre tract of land located between Winterville and Ayden would make a beautiful home site. Great location, well drained and community water. For your private showing contact Mable Savage. **$39,900.**

THE QUIET OF THE COUNTRY can be yours in this three bedroom home located only minutes from Greenville in the Calico area. Great buy at **$34,500** -priced below tax value. Call Mable Savage. #999. **$34,500.**

CONTENTNEA CREEK-Waterfront home! Three bedrooms and two baths on an acre lot. Well landscaped, listed in the mid-30's by Rita Quinn, #947. **$34,500.**

CITY CONVENIENCE AND COUNTRY COMFORT combine in this 3 bedroom, 1½ bath brick ranch with fenced-in back yard, 3 garages and 1 carport with wired and plumbed workshop, fruit trees and grape arbor. Offered at **$49,500.** Call Lory Johnston. #956.

ENJOY THE PEACE AND CONTENTMENT of country living while being only minutes from the City. Exceptionally well-kept home with three bedrooms, formal areas and fenced back yard. Call Lory Johnston. #117. **$55,000.**

EXCELLENT OPPORTUNITY for new buyers or investment seekers. Well maintained townhome with pool and tennis available. Centrally located to schools and business areas. Call Ann Bass. #110. **$57,900.**

CAREFREE? You'll feel like it when you move into this well maintained townhome. One of Greenville's finer locations offering 2 bedrooms, 1½ baths, appliances and mini-blinds. Offered at an affordable price. Call Rita. #983. **$54,900.**

See our other homes for sale in classifieds!

Century 21

Toll-Free 1-800-525-8910, Ext. AF92

BASS REALTY
2424 S. Charles Street
Greenville, N.C.

756-6666 or 355-BASS

Ann Bass		355-2277
Mable Savage		756-3098
Rita Quinn		756-1640
Lory Johnston	On Call	756-4030
Jerry Brookshire		756-7929
Marty Cooper		830-1173
Gaye Waldrop		756-6242
Shirley Little		756-7543
Tony Mallard		830-5231
Leon Hardee		758-8453
Sharon Vaughn		756-9796
Debroah Heinz		Relocation Specialist

Sunday Classifieds

157 Townhouses For Sale

BY OWNER: 3 BEDROOM, 2½ bath, brick end unit with fireplace. Evenings after 6:00 and weekends. 758-5604.

PRESTIGIOUS QUAIL Ridge...only a few townhomes in this area have wooded lots. Practically new, with over 1500 square feet. Original owner. Many extras and privacy! Immediate showing on this beautiful townhome. Call Clark-Branch Realtors, 355-2000.

SACRIFICE! Townhome. $39,500. 2 bedrooms, 1½ baths, pool/tennis. Extras. Excellent first home. Call 1-404-984-1855, leave message.

TOWNHOUSE, Sheraton Village, 2 bedroom, 1½ bath, newly redecorated, reduced to $44,500. Call 551-2341, 756-7908 after 6:00 p.m.

WILLIAMSBURG MANOR. 2 bedroom, 1½ baths. Energy efficient. $39,500. Owner financing available. 756-5651.

$40,900. VERY Convenient to hospital. West Hills. Good looking 2 bedroom, 2½ bath townhome. Less than 5 years old. 1086 square feet. All appliances. In excellent area. Priced to sell today! Payments like rent. #19. Call Geep Johnson, Clark-Branch Realtors, 355-2000.

$43,200. SAVE ABOUT $3,000 from prices of new townhomes. We will help you get out of renting and get into your own place. With 2 bedrooms, 1½ baths and fireplace, patio, dishwasher and and refrigerator included. Or buy all four units as an investment! Clark Branch Realtors, 355-2000.

$50'S. WINDY RIDGE. Spacious 3 bedrooms, 2½ baths, greatroom with fireplace, dining room, patio. Excellent location. Pool, tennis just waiting for you, and spring is just around the corner. Get ready to move in now! Clark Branch Realtors, 355-2000.

161 Apartments For Rent

AVAILABLE NOW. 2 bedroom apartment on 10th Street. $295. Call 758-0491 or 756-7809.

AVAILABLE IMMEDIATELY 2 bedroom, 2 bath at Fairlane Farms. $439 a month, sublet through August. 355-7211.

161 Apartments For Rent

A BEAUTIFUL 1 or 2 bedroom apartment one mile from hospital. One year lease, deposit, no pets, washer/dryer hook-up. Call Hearthside Realty Property Manager Division, 355-2112.

A BEAUTIFUL PLACE
•ALL NEW 2 BEDROOMS•
UNIVERSITY APARTMENTS
2899 E. 5th Street
(Ask us about our special rates to change leases, and discounts for March rentals)
•Located Near ECU
•Near Major Shopping Centers
•ECU bus service
•Onsite laundry
Contact J.T. or Tommy Williams
756-7815 or 758-7436

•AZALEA GARDENS•
CLEAN AND QUIET one bedroom furnished apartments, energy efficient, free water and sewer, optional washers, dryers, cable TV. Couples or singles only. $215 a month. 6 month lease. MOBILE HOME RENTALS - Couples or singles. Apartments and mobile homes in Azalea Gardens near Brook Valley Country Club.
Contact J.T. or Tommy Williams
756-7815

A CHEAP 2 bedroom duplex $150 2 bedroom $175 Winterville 752-1375 HOMELOCATORS Fee.

APARTMENT 2 BLOCKS from Campus (One bedroom available until July). Fully furnished, walking distance to campus and downtown, hardwood floors, friendly neighbors. $150 a month plus utilities. 757-0412.

AT THE PERFECT TIME and location for you- 1 and 2 bedroom apartments on Evans Street Ext., across from TV Station. One year lease with deposit. No pets, washer/dryer hookups, brand new. Hearthside Realty Property Manager Division, 355-2112.

ATTENTION STUDENTS - 2 bedrooms, walk, ride bike or ECU bus to campus. Ideal for student. College View Apartments. $220. J.L. Harris Realty. 758-6079.

RINGGOLD TOWERS Now taking leases for fall semester '89. Efficiency 1 and 2 bedroom apartments. For information call Hollie Simonowich at 752-2865.

161 Apartments For Rent

FURNISHED 1 bedroom $165 or 2 bedroom townhouse 1½ bath $385 752-1375 HOMELOCATORS Fee.

HANDICAPPED One bedroom, Summerfield Gardens, brand new. $245. 757-0022, 355-6620.

PETS OK! 1 bedroom duplex $170 or 2 bedroom duplex $250 752-1375 HOMELOCATORS Fee.

SPACIOUS 2 bedroom townhouse. Quiet, professional, in central area near The Hilton. Smart decor. Extra storage. No pets. $375. 355-6562 after 6 p.m.

STRATFORD ARMS APARTMENTS
Spacious 1,2 and 3 Bedroom Apartments
$200 Security Deposit Required
CABLE TV, TENNIS COURTS, POOL
Convenient to Shopping and ECU
Office hours 9 a.m. to 5 p.m.
Monday through Friday
Call us 24 hours a day at
756-4800

ONE BEDROOM FURNISHED apartment one block from university. Heat, air and water furnished. No pets. Call 758-3781 or 756-0889.

ONE BEDROOM, South Evans Street, water and electricity furnished, $175.
WASHINGTON STREET, one bedroom, $185.
J.L. Harris Realty, 758-6079.

SUMMERFIELD GARDENS
A Peaceful, Private Place to settle in a Brand New 1 or 2 Bedroom garden apartment with carpet, blinds, washer/dryer hook-up, appliances, free water, cable available. 1 year lease/deposit required. No pets.
757-0022, 355-6620

TOWNHOUSES! 2 bedroom $275 or 3 bedroom 2 full baths $400 752-1375 HOMELOCATORS Fee.

TWO BEDROOM, 1½ bath. Call 355-2474; after 6:00 p.m., 355-6016.

TWO BEDROOM apartment for rent near hospital. $325 per month. Contact F.L. Garner, owner/broker, 757-1445.

161 Apartments For Rent

HOUSING FOR THE PROFESSIONAL

BROOKHILL. Two and three bedroom townhomes. Dishwasher, range and refrigerator. Washer/dryer hook ups and outside storage. Pool and tennis court. Winterville school district.

CHESTERFIELD COURT. Two bedroom townhomes available now. 1½ baths, washer/dryer hookups, outside storage.

COLINDALE COURT. Two bedroom townhome available now. 2½ baths, appliances, washer/dryer hookups, outisde storage. Located off of Highway 43 near Greenville Athletic Club.

LEXINGTON SQUARE. Spacious 2 bedroom townhome available now, 1½ baths, appliances, floored attic, basic cable.

SHENANDOAH COURT. New one bedroom apartment. Stove and refrigerator, washer/dryer hook ups.

SHENANDOAH VILLAGE. Tobacco Road. Two bedroom townhome with 1½ baths, appliances, washer/dryer hook ups. Patio with outside storage.

WEST HILLS. Two bedroom flats, 2 full baths, convenient hospital location.

WEST HILLS. Two bedroom townhome, 2½ baths, outside storage, privacy fence.

WILLIAMSBURG MANOR. Two bedroom townhomes available. 1½ baths, dishwasher, range, refrigerator. Professional location.

WILLOUGHBY PARK. Three bedroom flats. Two full baths, appliances, washer/dryer hook ups, fireplace, cathedral ceiling. Pool and tennis court.

WINDY RIDGE. Three bedroom townhome, 2½ baths, very spacious.

WOODSIDE. One bedroom apartments available. Range, dishwasher and refrigerator. Water and sewer included.

109-B PAUL CIRCLE. Two bedroom duplex.

REMCO EAST, INC.
(919) 758-6061
Ask for Debbie

A Superior Lifestyle Has Its Own Place

These homes make a statement about those who become a part of the Bedford Place neighborhood. There's room to walk and relax in a well manicured park. Or maybe an afternoon of tennis is the order of the day. Bedford Place is a neighborhood of homes where Georgian architecture creates a distinction all its own. Every detail has been considered, from the exquisite interiors to the well sculptured exteriors. And for homeowners, there's no lawn maintenance and you finish your home to your individual discriminating tastes. These homes are not for everyone. These are the homes of Bedford Place.

Homes from $191,000.

Model Open Today 1:00 - 4:00 PM

BEDFORD Place

For an exclusive showing call 756-1322.
Jeannette Cox Agency, Inc. Realtors
Residential Sales Specialist

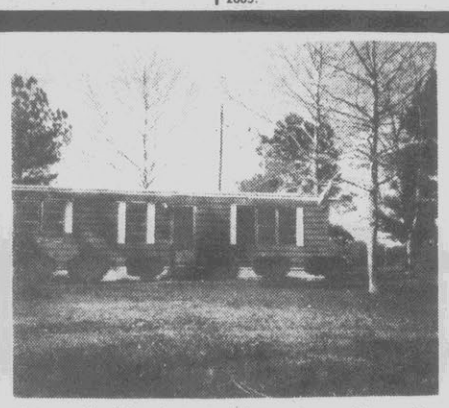

Are you looking for a quiet country setting with beautiful shade trees? If so you need to check out this doublewide mobile home located on a large lot in the Belvoir Section. (RPR 1400, Porter Rd.) In very good condition. With a large brick chimney with a Fisher wood stove. 3 bedrooms, 2 baths. Appliances included. **$36,500.**

DWELLINGS FOR SALE

COUNTRY HOME - 5 acre lot, 1½ story Williamsburg home, recently decorated, 2500 sq. ft. with 2 car garage, formal areas, 3 bedrooms, 2½ baths, family room with fire place. Chicod & D.H. Conley School District. **$130,000.**

AN EXCELLENT buy located 302 N. Sylvan Dr. 3 bedroom, bath (ceramic), lots of extras, new roof, can move right in. Beautiful yard with fruit trees. **$45,250.**

A BEAUTIFUL shaded lot in the country. 3 bedroom, 2 baths doublewide mobile home in very good condition. Fisher wood stove and appliances included. Belvoir area. **$36,500.**

THIS IS A BARGAIN! Condo #11 Lexington Square. 2 bedrooms, 1½ baths, living room with bay window, french doors onto patio, privacy fence, extra cabinets in kitchen, bar with bar stools, washer/dryer hookups, attic almost completely floored, (can be used for storage). **$42,900.** Call 758-1280 for more information.

LOTS FOR SALE

RESIDENTIAL lots Old Creek Rd. - ¾ acres, lots surveyed and approved for septic tank. Approx. 2 miles from Hwy. 264. Restricted to dwellings. **$7,500.**

RESIDENTIAL LOT - 1404 Allen St., Greenville, NC **$3,000.**

ONE ACRE lot (more or less)-cleared, community water, cable, already perc. Located approx. 8 miles south of Greenville on RPR 1745. **$7,000.**

RESIDENTIAL LOT-Located in Alice Acres-possible owner financing. **$7,900.**

2-RESIDENTIAL lots approx. 2 acres each located in the Simpson area-facing Hwy. E. 33. Septic tank already installed. Eastern Pines community water.

LAND FOR SALE

22.30 ACRES-Tobacco allotment, and corn allotment. Calico section. **$45,000.**

37—ACRES-25 acres woods land, 12 acres cleared, tobacco allotment **$32,500.**

THE WINGATE AGENCY, INC.
2017 Chestnut St.
Greenville, NC 27834
757-3441, 758-1280, 355-5007

The Daily Reflector Classifieds....752-6166

RE/MAX Properties

Above the Crowd!

426 Arlington Blvd., Suite D
355-5444

ON CALL:
Betsy Ray
757-3034
Sun. 1-5 p.m.

Open Houses Today

IN THE COUNTRY

2-5 P.M. IN THE COUNTRY. Large bedrooms, spacious greatroom with fireplace, sunroom in rear for your plants, parquet foyer, 2 full baths, lots of cabinets in kitchen. For entertaining we have an 18'x18' covered deck area that is simply beautiful, plus a double car garage and workshop in the rear. Quiet surroundings - you will love it. Behind Staton House Fire Department, Hwy. 11 North. Host: Vic Corey. #2157. **$74,500.**

SCARBOROUGH

2-5 P.M. SCARBOROUGH. Off of 14th St. This beautiful 3 bedroom home will go quickly! Talk to Don about the great price too! #3122.

Price Reductions!

REDUCED $3,100! WINDSOR. 4 bedrooms, formal areas, double garage, all on a wooded lot. Call Don and discover the many extras in this home. **$115,900.** #3125.

REDUCED $2,000! This well maintained 3 bedroom brick ranch is 5 minutes from the hospital and priced to sell quickly. Call Don right away for this bargain. **$52,900.** #3103.

New Listing

FRESH ON THE MARKET in Greenville's most desirable neighborhood Cherry Oaks. This beautiful Williamsburg home is situated on a corner lot attractively landscaped. Featuring 5 bedrooms, 3½ baths, master bath with jacuzzi, large greatroom with fireplace, double car garage plus huge gameroom above. For more details call Vic Corey. #2163. **$147,500.**

Special Feature

Devonshire Square
WINTERVILLE, NC

DEVONSHIRE - Have you heard the news? Construction has started on new homes in Phase II. Prices start in the **$60's** and you will be impressed with the new plans and features. Call for details. Karen Rogers, 758-8618 or 355-5444.

THERE OUGHT to be an award for this striking two-story brick home in Lynndale. Entertain your guests in style in the formal areas with hardwood floors and bring your collectibles to display in the family room. Features 4 bedrooms, large kitchen with breakfast area, 2½ baths, garage, playroom and expandible third story. We've been thinking. How can we really get your attention? How about a price reduction to **$159,900.** Come and discover the "behind-the-scenes" quality. Please call Anita. #2517.

$162,000. NEW 4 bedroom brick home on deep wooded lot. 2,900 square feet heated space, huge solarium, double garage, 1,000 square feet, deck, pantry, awesome master bedroom suite, tile and marble abundant. Betsy Ray, 757-3034 or 355-5444. #2402.

LOT 357, CHERRY OAKS. New construction in Cherry Oaks. This beautiful brick colonial offers nearly 2,600 square feet heated. Three large bedrooms, master with walk-in closet, whirlpool tub and corner shower. Hardwood floors in formal areas. 3rd story walkup attic plus a finished bonus room above double car garage. Please call Vic Corey. **$148,900.** #2161.

NEW CONSTRUCTION - near completion. This beautiful brick home situated on a large corner lot in Cherry Oaks is exactly what you have been searching. With over 2,400 square feet heated, 3 large bedrooms, 2½ baths, hardwood in foyer and dining area, plus unfinished area above. Come and see the unbelievable amount of counter space and cabinets. Host: Vic Corey. #2136. **$138,000.**

WESTHAVEN. Lots of room for your family to enjoy in this lovely brick 2 story on a preferred corner lot. Featuring 4 bedrooms, 2½ baths, double car garage plus a large bonus room unfinished. Beautiful cherry Rutt cabinets in a large kitchen area. For more details, call Vic Corey. #2117. **$133,500.**

$115,900 - THIS FINELY constructed new home on wooded lot features unfinished third floor for future playroom or office. Custom woodwork and cabinets. Still time to decorate. Betsy Ray, 757-3034. #2403.

EASTWOOD. Four bedroom, 2 bath, brick home built by Gaylord Builders. Only 1 year old and needs you to decide if it's 4 bedrooms or 3 bedrooms with a playroom/office. Formal dining, wooded lot, large deck and a functional utility room add to the charm that you expect in a Gaylord home. Call Jule White for your exclusive showing of this home. 355-5444. **$105,900.**

EMBRACE THE GOOD TIMES together in this beautiful family home under towering trees. Features 3 bedrooms, graceful formal dining room, kitchen with sunny breakfast area. Your favorite room will be the lovely sunroom where the outdoors is brought indoors. Priced at **$104,000.** Please call Anita Worthington, 355-5444. #2507.

$93,900 - YOU DEAL, we'll listen. 3 bedrooms, 2,000 square feet in Cherry Oaks. Seller moved and in double payments. Call Betsy Ray, 757-3034 or 355-5444. #2404.

NOT A HANDYMAN'S SPECIAL. 3 bedrooms, 2 baths, with new carpet, heatpump, linoleum, vinyl floor, paint on the roof almost new, a large deck. Double carport and established lawn and landscaping also add to the appeal. You can move in for only **$82,900.** Call Jule White.

4 BEDROOMS, Low $80's. Excellent location, brick ranch, 1,900 square feet, large family room, formal living room, 3 full baths, fenced yard, vinyl exterior trim for maintenance free outside, excellent condition. Call Rhonda Bailey, 756-8003.

SUPER LOAN ASSUMPTION - Brick ranch with 1,900 plus square feet, large formal areas, family room, 3 bedrooms, double garage and a pretty corner lot. 9% VA loan and a very reasonable payments. **$80's.** Call Karen Rogers, 758-8618 or 355-5444.

GREENVILLE/FARMVILLE. Will rent with option to buy. Offering over 2,700 square feet, 3 bedrooms, possibly 4, formal living and dining area, greatroom with built-ins, downstairs study with walnut bookcases and trim. Brick and aluminum exterior - maintenance free. Please call Vic Corey. #2156. **$79,900.**

NEW AND GROWING neighborhood just across from Windsor is where this new home is being built. Near completion, this home offers a large living area, separate utility room, master bedroom in the rear with a tremendous walk-in closet. Host: Vic Corey. #2145. **$79,900.**

YOUR BUDGET can buy more! Select this spacious brick home in Belvedere with over 1,950 square feet of living space. Huge family room, 3 bedrooms, living room, kitchen with breakfast area, bonus room, carport. More room than thought possible for **$79,900.** Please call Anita for details. #2516.

FARMVILLE/GREENVILLE area. **Mid $70's.** New construction - brick ranch with popular floor plan with over 1,450 square feet, quiet, nice country area, double car garage, vinyl exterior trim. Convenient location. Call Rhonda Bailey, 756-8003. #2806.

REDUCED $1,400. Great neighborhood! This new floorplan will go quickly. Call Don if you're interested in quality construction at a reasonable price. **$68,950.** #3123.

THIS new construction in Summerfield features 3 bedrooms, 2 full baths, lots of closet space, large greatroom with fireplace. Quality built from the ground up. Call Vic for more details. #2143. **$67,500.** Call Vic Corey.

NEW CONSTRUCTION. 3 bedrooms, 2 baths, a big front porch and deck too! At **$64,900** it will be sold before we're finished. Call Don today! #3121.

TUCKAHOE - 3 bedroom brick home with garage and fenced in backyard. A good FHA assumable loan plus owner financing makes this a great opportunity! Call Don today. **$63,000.** #3129.

WHY BE HOUSE-POOR? This immaculate 3 bedroom brick ranch on a quiet street near E.C.U. is the ideal home for your family. Economical gas heat, central air, hardwood floors, carport, beautiful new cedar sunroom addition by Jeff Mathis. Offered at **$59,900,** it won't leave your wallet empty each month! Please call Anita, 355-5444. #2518.

COLONIAL HEIGHTS. This 3 bedroom is in excellent shape and comes with a large wired workshop. At **$57,000,** it won't be available long! Please call Don today. #3126.

NON QUALIFYING loan assumption. Ready to move in condition. Nice, convenient location, excellent condition with 3 bedrooms, 2 baths, vinyl exterior trim. Heat-pump. Why rent? Call for more details on loan assumption. #2810. **Mid $50's.** Call Rhonda Bailey, 756-8003.

PRIVATE WOODED LOT - 3 bedrooms, 1½ baths, only minutes away from the PCMH. This one offers trees, central vacuum, heavily wooded lot and the closets are spacious. The average utility bill is under $100 also. Call Jule White. **$54,600.**

GREAT STARTER HOME! You can enjoy this quiet subdivision by purchasing this home for only **$46,500.** 3 bedrooms, a large family room and several extras make this a must see. Please call Don. #3118.

FIRST CHOICE FOR "STARTERS!" Start the American dream in Heritage Village. Features family room with fireplace, kitchen with breakfast area, 2 bedrooms. Owner is leaving all appliances and blinds. Make it yours for **$45,900.** Call Anita and see it today! #2512.

SWEETBRIAR. 3 bedrooms and 1 large bath often are all the first time home owner needs to realize a perfect starter home. Large lot and entertaining deck also add to the charm. Only **$44,900.** Call Jule White, 355-5444.

COUNTRY. $40's. Low down payment. Immaculate ranch features 3 bedrooms, 1½ baths, heatpump, large country lot, nice area. Recently painted inside and out. Seller will pay closing costs. Call Rhonda Bailey, 756-8003. #2805.

1ST TIME Homeowners! If you qualify, you can own your own home with total payments of $493.20 (PITI), 30 year loan, 8.55% fixed interst rate, loan amount $56,628. Money needed is $2,800. Home is in excellent condition, popular convenient neighborhood, wired workshop, fenced yard, vinyl exterior trim, new gas pack and more. Ready to move in condition. Call Rhonda Bailey, 756-8003. #2803.

$5,500 AND ASSUME this great VA loan assumption. You will love this exciting 3 bedroom home with a unique master suite with whirlpool, plus entertainment size greatroom, and formal areas. Call for details on the amenities and details of the loan. **Low $100's.** Call Karen Rogers, 758-8618 or 355-5444.

HOMESITES

5 AND 6 acres, minimum square feet 1,300. **$35,000.** #3124. Call Don.

½ ACRE to 1¾ acre, minimum square feet 2,500. **$35,000-$40,000.** #3127. Call Don.

1 ACRE (plus-minus) on the river, minimum square feet, 3,000. **$60,000.** Call Don.

1 ACRE (plus-minus) near river, minimum square feet, 2,000 (plus). **$30,000.** Call Don.

CANTERBURY. Move into the Winterville School System. Very nice neighborhood and growing for years to come. **$18,900.** Call Vic.

WINDSOR Subdivision. 1,600 square foot minimum. **$16,900.** Call Vic Corey, 355-6404.

ALTON'S TRAIL. Beautiful wooded area, located down a private road. Lot has already been cleared and ready to build on nearly one acre in overall, size 140'x282'. **$16,000.** Call Vic.

FARMVILLE. ½ acre lots available north side of Farmville. Call Vic Corey. **$13,500 & $11,000.**

NORTH MEADOWBROOK AREA, next to the park. 50'x250', no mobile homes. Possible owner financing. **$6,000.** Call Vic Corey.

$21,500. Residential lot near Aycock Jr. High. Betsy Ray, 757-3034. #2407.

19 LOTS LEFT TO SELL. Emerald Chase. Unbelievable lot prices good for a short time. Lot sizes ¾ of an acre and up. 1,800 square foot minimum. Winterville School District. Call Vic Corey.

INVESTMENT PROPERTY

APARTMENT COMPLEX. 22 one bedroom units, 9 years old, excellent rental history. Call Don Edmonson for all the details.

INVESTORS! Excellent student rental houses. 4 2 bedroom townhomes, fully furnished. **$49,900.** Betsy Ray, 757-3034. #2408.

"THE RE/MAX TEAM"

ANITA WORTHINGTON, CRS, GRI 355-6661
Car, 758-0509 Ext. 051

CINDY HOBLITZELL 830-5217

JULE WHITE, GRI 756-6886

BRIAN JONES, GRI 757-1967
Car, 752-5900, Ext. 390

DeDe CARNEY 757-3759

KAREN ROGERS 758-8618

VIC COREY 355-6404
Car, 758-0041, Ext. 01234

RHONDA BAILEY 756-8003

DON EDMONSON 756-7583

Sunday Classifieds

161 Apartments For Rent

AVAILABLE NOW, 2 bedrooms. University Condominium. 1½ bath, carpeted, patio, cable TV, pool, air, stove, refrigerator, dishwasher, water and sewer. All for $295. Lease and deposit. No grass cutting, no pets. Married couple preferred. Call Weekdays, 756-4532. Other, 756-3610.

AYDEN, TWO BEDROOM duplex, stove, refrigerator, gas heat. $225. J.L. Harris Realty, 758-6079.

BAILEY LANE Apartments, Vanceboro applications needed for 2 and 3 bedroom apartments. Full carpeting, central heat and air, refrigerator, range, drapes, on site laundry, HUD subsidized rents. EHO. Phone 244-1324.

BRAND NEW 1 AND 2 bedroom luxury apartments near Medical Park. Huge floor plan with loads of extras. 1 year lease required. Call 830-0661.

TREYBROOKE APARTMENTS

BRYTON HILLS, 2 bedrooms, kitchen, full bath. $300 month. 919 934-5809 or 752-4131.

CHARMING! 1 bedroom duplex $175 or 2 bedroom house $200 752-1375 HOMELOCATORS Fee.

Cherry Court

Spacious 2 bedroom townhouse with 1½ baths. Also 1 bedroom apartments available. All are carpeted, with modern kitchen appliances including compactor and dishwasher. Central heat and air. Free basic cable TV, water and sewer. Washer/dryer hook-ups plus laundry room, pool, sauna, tennis court, club house. 752-1557.

CYPRESS GARDENS
One and two bedroom
355-6803 or 355-3303

GREEN RIDGE Duplex. 2 bedrooms, 1½ bath townhouse. Central heat and air. $325 per month. Lease and deposit required. Duffus Realty, Inc. 756-2675.

KIDS OK! 2 bedroom $220 or big 3 bedroom $280. Others too. 752-1375 HOMELOCATORS Fee.

KINGS ARMS

Large 1 bedroom apartments. Carpeted, modern kitchen appliances, heat pump for energy efficient heating and cooling. Laundry facilities. 1209 Charles Boulevard. Office Apartment 104.

752-8915

KINGS ROW APARTMENTS

ONE AND TWO BEDROOM Garden Apartments. Fully equipped kitchen, pool, basketball court, cable TV, 24 hour emergency maintenance and ECU bus service. Now leasing for May and August. Call 752-3519. Located behind Western Steer and Hardee's on East 10th Street.

EASTBROOK AND VILLAGE GREEN APARTMENTS

One, two and three bedroom apartments featuring cable TV, modern appliances, clean laundry facilities, swimming pools, fully carpeted.

Office: 204 Eastbrook Drive
752-5100

GreeneWay

Large 2 bedroom garden apartments, all with 7 closets, carpeting, kitchen appliances including dishwasher, central heat and air. Free basic cable TV, water and sewer. Laundry rooms, spacious grounds, playground and pool, abundant parking. Pets allowed. Adjacent to Greenville Country Club ($310). 756-6869.

STUDENT HOUSING

PIRATES LANDING. AFFORDABLE RENT!! Furnished room with semi-private bathroom. Microwave ovens, laundry facilities on site. Utilities included. Short term lease available also. GREAT ALTERNATIVE TO THE DORMS!!!

CAPTAINS QUARTERS. One bedroom apartment available near ECU. Range, dishwasher, and refrigerator. Water and sewer included. Pets.

JOHNSTON STREET. One bedroom apartment. Appliances, water and sewer included. 2 blocks from campus.

REGENCY HOUSE. Two bedroom apartments available furnished or unfurnished. Stove and refrigerator. Hot cold water and sewage included. Centrally located at corner of 5th and Reade Street across the street from campus. Short term leasing available. REGENCY HOUSE SPECIAL. ½ MONTH FREE RENT WITH ONE YEAR LEASE!

415-A EAST THIRD STREET. One bedroom duplex.

REMCO EAST, INC.
(919) 758-6061
Ask for Vicki

LANGSTON PARK Apartments. 2 bedrooms, 1 bath. Central heat and air. Washer/dryer hookups. Nice size rooms. Close to campus. $325 per month. Lease and deposit required. Duffus Realty, Inc. 756-2675.

LOVE TREES?

Experience the unique in apartment living with nature outside your door.

COURTNEY SQUARE APARTMENTS

Quality construction, fireplaces, heat pumps (heating costs 50 percent less than comparable units), dishwasher, washer-dryer hook-ups, cable TV, wall-to-wall carpet, thermopane windows, extra insulation.

Office Open 9-5 Weekdays
9-5 Saturday 1-5 Sunday

Merry Lane Off Arlington Blvd.
756-5067

NEW 2 BEDROOM Apartment for rent. Available April 1st. Call 756-4161 after 6 p.m. or 758-2882 after 6, ask for Chris or Gay.

OAKMONT SQUARE APARTMENTS

Two bedroom townhouse apartments. Fully equipped kitchen, pool, tennis courts, cable TV. 24 hour emergency maintenance. Very convenient to Pitt Plaza and University. Office hours 9-5:30, Monday-Friday. 1212 Redbanks Road.
756-4151

ONE AND TWO bedroom apartments for rent. Smith Insurance and Realty, 752-2754.

ONE AND TWO BEDROOM apartments available now. Call 752-3311.

ONE BEDROOM apartment. Heat, hot and cold water, sewage included. $250 monthly. 201 N. Woodlawn. 756-0545 or 758-0635.

ONE BEDROOM apartment close to campus on 10th Street. Central heat/air. $250 a month. 758-0600.

Carolina East Realty, Inc.

2192 S. Evans St. • Greenville, N.C.
355-7774
"We strive to be the best, not the biggest."

Joan Gunnoe, Sales Associate 756-8338
Larry Mozingo, Sales Associate 756-6953
Arline Barnes, Realtor ..... ON CALL 830-0543

Open House Sun. 2-4 P.M.
109 Rodney Road, Greenwood Forest

PEACEFUL setting is what you'll find with this well kept home. 3 bedrooms, 2 baths, kitchen with lots of cabinets, dining area with sliding door that goes out on the deck. Greatroom with fireplace with wood burning stove, ceiling fan and mini blinds remain. Plus single car garage. A must to see! FHA loan assumption. Hostess: Arline Barnes. **$67,900.**

Open House Sun. 2-4 P.M.
Rt. 14, Box 94C

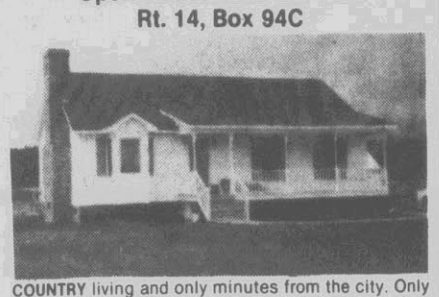

COUNTRY living and only minutes from the city. Only a few months old. This 3 bedroom, 2 bath home has hardwood floors in the family room and kitchen. French doors take you out to a large backyard. Call now to be one of the first to see this home. State Road 1202, just past MacGregor Downs. Hostess: Joan Gunnoe. **$69,900.**

First Dibs

You get first dibs on a 1, 2 or 3 bedroom apartment for the Fall if you act now. Enjoy spacious apartments, fully-equipped kitchens, pool, clubhouse and more. Close to East Carolina University. Stop by or call today!

Tar River ESTATES
752-4225
M-F 9-5:30 p.m.
214 Elm Street #5

Shelter Management Group

DOCTORS PARK APARTMENTS

Energy Efficient

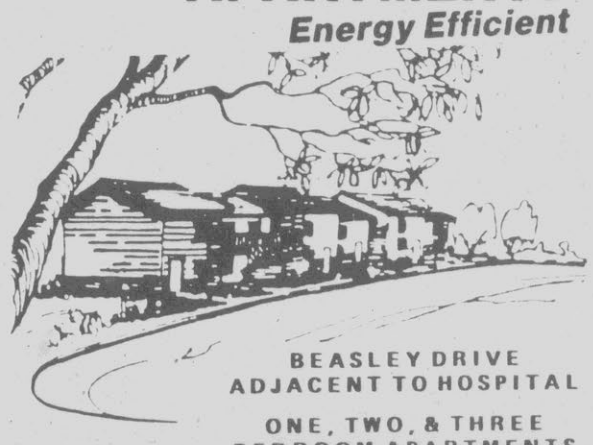

BEASLEY DRIVE
ADJACENT TO HOSPITAL
ONE, TWO, & THREE BEDROOM APARTMENTS
POOL & CLUBHOUSE

Professionally Managed By
remco east, inc.
REAL ESTATE MANAGEMENT

758-2577

Century 21

Each office is independently owned and operated

355-7800

Janet Bowser And Associates

221 Commerce Street, Suite A
Call Toll Free 1-800-525-8910, Ext. 9980

Don't Let Winter Get You Down...
Let Us Help You Find A New Home!

NEW LISTING!
Rt. 3, Box 163-A, Simpson

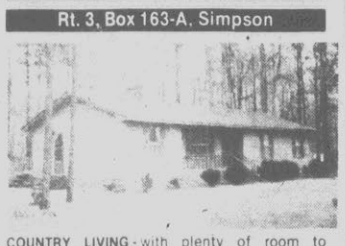

COUNTRY LIVING - with plenty of room to "spread out." This 3 bedroom ranch offers over 1,600 square feet, a pretty formal dining room, a deck and over 3.5 acres for you to enjoy. Quiet, peaceful surroundings and affordably priced. $79,900. Call Mike Walston. #418.

New Listing!
409 Edge Rd., Ayden

LOW PRICED starter home available now and you could OWN this home with no money down if you qualify for FmHA financing. Four bedroom, brick ranch home for only **$32,000.** Hurry, hurry, hurry! Call Mike Walston. #424.

REDUCED!
Rt. 1, Box 397 Tar Road
SR 1700 Winterville

LOTS OF COUNTRY FRESH AIR only 2 minutes from Winterville. This custom built 4 bedroom home with spacious, wide open rooms is a dream come true. Features include a greatroom with beautiful fireplace and bar, cathedral ceilings, double car garage, lots of style, and seller will pay $1,500 toward points and closing! **$87,500.** See Janet Bowser for more details. #386

REDUCED!
301 Tucker Rd.-Rosewood
Winterville

A HOT BARGAIN! This 3 bedroom beauty will warm your cold winter nights! Immense great-room with beautiful stone fireplace, eat-in kitchen, and formal dining room are just a few of the attractions that will capture your heart. Add a non-qualifying loan assumption below market rate and you'll have the perfect combination. Owners are extremely anxious to sell! **$75,900.** See Janet Bowser. #402.

REDUCED!
#53 Lexington Square

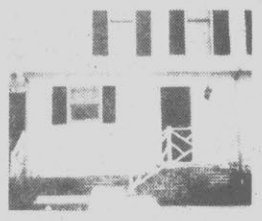

TOWNHOUSE: Beautiful three bedroom, 2½ bath kitchen-dining combo and family room. Washer and dryer convey along with extras. $55,000. Contact Janet Bowser. #56.

1300 RONDO DRIVE
Tucker Estates

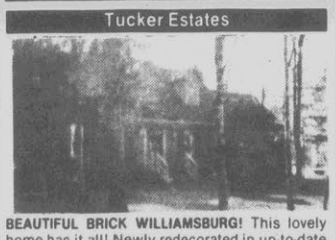

BEAUTIFUL BRICK WILLIAMSBURG! This lovely home has it all! Newly redecorated in up-to-date colors, this immaculate home offers 3/4 bedrooms, 3 full baths, dreamy country kitchen with hardwood floors and fireplace, and a single-car garage. Nestled beneath towering trees on a corner lot. Just waiting for your viewing. $121,900. Call Janet Bowser. #377.

UNIVERSITY AREA
207 N. Jarvis St.

FEEL RIGHT AT HOME in this 2 bedroom cottage only blocks away from the university. Space saving floor plan enhanced by a delightful sunroom with skylight, that could also be used as a 3rd bedroom. Many other amenities and only **$47,500.** Call Alis Irwin. #413.

RT. 1, BOX 397-3
SR 1700-Winterville

PECAN TREES and mature pines embrace this charming country home near Winterville. Spacious floorplan with 3 bedrooms, 2 baths, open kitchen, garage, 5 vehicle carport/shelter, patio and more. Jennaire range, microwave, custom heatolator in fireplace, and built-in bookshelves are just some of the extras you'll love about this home. **$89,900.** Please call Mike Walston. #405. Call today!

ON CALL:
Kay Preston Stine
355-5127

Janet Bowser, Broker, Realtor	756-8580
Alis Irwin, Broker	355-7744
Gerry Lambert, Realtor	355-7472
Teresa Wainwright	746-2931
Robert Dean, Broker	756-1147
Mike Walston	756-3495
Jeffrey White	756-7891
Ben Singleton	355-3059
Mack Rice	830-5257
Or Part-Time:	
Pragna Mehta	355-6054
Ann Moore, Broker	753-3594
Seth Jones	753-5576

J.L. Harris Realty

200 W. Tenth 758-4711

Roger Davenport	524-5632
Lib Harris....On Call....	752-1729
Faye Stewart	753-2080
Jeff Jones	757-1353
Myra Day, Brokerage Manager	355-6652

PRICED REDUCTION

PRICE REDUCED on this contemporary home that offers three bedrooms, two baths, large sunny living areas overlooking a private pond. Reduced to **$99,000.** Listing Agent: Lib Harris.

PRICED REDUCTION

VICTORIAN STYLE HOME that features open foyer, three bedrooms, 2½ baths, spacious great room with fireplace, and large deck and situated on a quiet cul-de-sac. Reduced to **$122,500.** Listing Agent: Roger Davenport.

NEW LISTING

REALLY NICE three bedroom, two bath brick home in Grifton Country Club. this home has a large eat-in kitchen, living room, den and separate utility area. 905-B. Listing Agent: Roger Davenport.

SNOW-HILL-FARMVILLE AREA.

THREE BEDROOM RANCH with 2 baths, large kitchen area, all appliances convey, and spacious garage. Listing Agent: Lib Harris.

FHA ASSUMABLE LOAN

THREE BEDROOM, 1½ BATH HOME that is in mint condition. Features spacious, bright kitchen, large living room with new carpet over hardwood floors, and separate laundry room.

SPARKLING CLEAN

THREE BEDROOM, 1½ BATH HOME with living-dining room combination, workshop in basement. Extra large lot. Listing Agent: Roger Davenport.

NEED ROOM?

THIS HOME FEATURES 1400 SQUARE FEET on corner lot. Family room with fireplace with wood insert, three bedrooms, 1½ baths. Extras-screened back porch, central air that is only 2 years old, master bath has new flooring and fixtures and plenty of storage area plus garage. 402-B Listing Agent: Lib Harris.

SUPER STARTER HOME

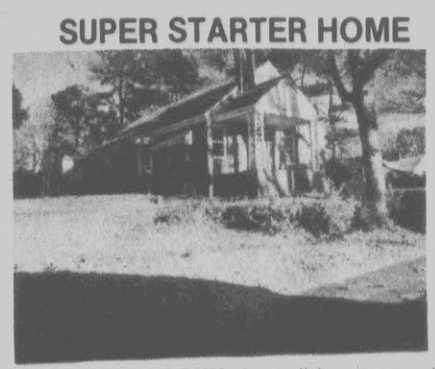

WITH THREE BEDROOMS huge living room with fireplace, hardwood floors throughout and priced to sell at **$42,000.** Listing Agent: Roger Davenport.

NORTHWOODS

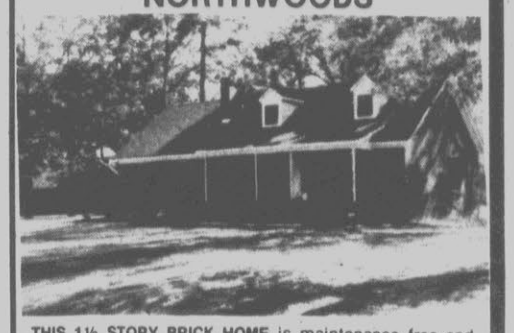

THIS 1½ STORY BRICK HOME is maintenance free and features three bedrooms, 2½ baths, large eat-in kitchen with extra cabinet space. Listing Agent: Jeff Jones.

Treetops

Townhomes That Look Like A Million. Prices That Look Like A Mistake.

Starting at noly $61,400, the prices of Treetops Townhomes seem like a mistake. After all, Treetops offers an abundance of quality features created by dedicated craftsmen. They set a standard of excellence you'll find hard to beat. And Treetops is one of Greenville's most sought after planned communities. Discover the value, craftsmanship and unsurpassed wooded surroundings of Treetops, all at remarkably affordable prices.

1988 Parade of Homes Winner!
Open Sunday - Thursday from 2-5 P.M.

752-0025 Ball & Lane Realtors 355-5370

Sunday Classifieds

161 Apartments For Rent

TWO BEDROOM DUPLEX on Highway 33 about 6 miles from Greenville. No pets. 355-6960.

TWO BEDROOM, Central heat and air. In city limits. Ready to move in. Colonial Village. $250. J.L. Harris Realty, 758-6079.

TWO BEDROOM Duplex on Mumford Road near VFW Building. $195. Call 758-5299.

TWO BEDROOM DUPLEX near ECU. Range, refrigerator, central heat and air. Quiet neighborhood. No pets. $315. Call 756-7480.

WEDGEWOOD ARMS
2 bedroom, 1½ bath townhouses. Excellent location. Carrier heat pumps, Whirlpool kitchen, washer-dryer hookups, pool, tennis court, draperies. 355-6302.

WILSON ACRES APARTMENTS
4 BLOCKS FROM CAMPUS
Spacious 2 and 3 bedroom townhouses. Includes water, sewage, basic cable, all appliances, washer/dryer hook-up, draperies, pool, sauna, tennis court. NO PETS. Rental office on complex or call 752-0277.

WOOD'S EDGE
Spacious two bedroom duplexes located in a quiet residential community in Heritage Village featuring: Greatroom with cathedral ceiling, fireplace, fully equipped kitchen, washer and dryer connections, energy efficient, outside storage room, private enclosed patios.
756-4151

1 BEDROOM APARTMENT. Carpeted, range, refrigerator. $175. 503 East 2nd Street. 752-8915.

2 BEDROOM DUPLEX. Very clean. Eat-in kitchen, washer/dryer hook-ups, central air and heat. Brookwood Drive. $310 per month, includes water. No pets. Security deposit required. 756-7316.

4 BLOCKS FROM ECU. Call 524-3180 or 746-3284.

170 Condominiums For Rent

TWO BEDROOM, 1½ bath, new carpet, ceiling fans, pool, $325 a month. Call days, 830-2796; nights, 756-9865.

TWO BEDROOM condo with fireplace. $430. Call Jeanette Cox Agency, 756-1322.

Just a call away! Call us today to place your classified ads.752-6166.

173 Houses For Rent

ATTRACTIVE BRICK RANCH located in Pineridge - 5 minutes from the hospital-1388 square feet includes living room plus 18x18 family room with fireplace. 3 bedrooms, 1½ baths, wooded corner lot. $500 per month. One year lease and deposit required. Call Marie Davis at Clark-Branch Realtors, 355-2000 or 756-5402.

AUGUST! 3 bedroom $400/May 3 bedroom $400 both campus 752-1375 HOMELOCATORS Fee.

AVAILABLE MID MARCH. 3 bedroom, 2 bath brick home near Doctors Park. Fenced back yard. $500 a month. Call Mavis Butts for more details at 752-7073 or Mavis Butts Realty, 355-7653.

AVAILABLE NOW. 4 bedroom, 2 bath, 2000+ foot home on wooded lot. Living room, den, dining room. $650. Call Brian Jones 355-5444 or 757-1967.

AVAILABLE IMMEDIATELY 2 bedrooms, 2 baths, all appliances furnished, fireplace, private courtyard and swimming pool. 756-4511.

CONTEMPORARY Home for rent. Located in Rollinwood. Spacious 3 bedroom, 2 bath with loft, fireplace, ceiling fan, fully equipped kitchen and pool facility. Furnished or not. 355-6612.

173 Houses For Rent

BELVOIR AREA, 2/3 bedroom, large yard. $200. J.L. Harris Realty. 758-4711.

COUNTRY! 2-3 bedroom $175 or 3 bedroom $300 $300 Kids, Pets, 752-1375 HOMELOCATORS Fee.

FARMVILLE AREA. 2 bedroom, 1 bath, brick. Central heat and air. Large eat-in kitchen. Rents for $375 month. Call Mary Clay 756-9939 or Mavis Butts Realty 355-7653.

IN QUAINT HERITAGE Village-Patio home, excellent condition. Cathedral ceiling, fireplace, 2 bedrooms, dishwasher, garbage disposal, heat pump, 42x80 lot. Great location. $395 without pets, $425 with pets. Call 756-6910. 1935 White Hollow Drive.

START Here! 2 bedroom $185/3 bedroom $360 Kids Pets OK 752-1375 HOMELOCATORS Fee.

TUCKAHOE. 3 bedrooms, 2 baths, fenced-in backyard and garage. $550 per month. Call Don Edmonson at Remax Properties, 355-5444.

TUCKER ESTATES 3 bedrooms, 2 baths, available immediately. $700. Call Aldridge & Southerland, 756-3500 ask for Katherine Vinson; 752-5778.

VERY NICE RANCH HOME in Hardee Acres. 3 bedrooms, 1½ baths, large screened in back porch, paneled garage. Available April 1st. $450 per month, 1 year lease and deposit required. Call Marie Davis at Clark-Branch Realtors, 355-2000 or 756-5402.

VERY PRIVATE 4 bedroom, 2 bath country house on a large pond near Snow Hill. Ideal for the person who wants openness and to be off the beaten path or needs an art studio. Available March 1. $500. J.L. Harris Realty. 758-6079.

173 Houses For Rent

2 BEDROOMS, 2 baths, fireplace, large court yard, kitchen appliances furnished. Rent or sell. Excellent neighborhood, pool. $475/month and deposit. Call Mary, 355-2000; nights, 756-1997. Available Now!

3 BEDROOMS, 2 baths, garage, Ayden/Grifton area, $450. Deposit required. 522-1938 after 6.

3 BEDROOM in Ayden $340 or big 3 bedroom $450 Winterville 752-1375 HOMELOCATORS Fee.

174 Townhouses For Rent

ABSOLUTELY SPOTLESS 2 bedroom, 1½ bath townhouse. Appliances, microwave, storage. Professional area. No pets. $385. 756-7480.

AVAILABLE FEBRUARY 1 at Yorktown Square, 2 bedroom, 2½ baths 1450 square feet with fireplace, tennis courts. Located in wooded courtyard. $450 per month, 1 year's lease and deposit required. No pets. Call Clark-Branch Realtors, 355-2000.

AVAILABLE IMMEDIATELY Very nice 2 bedroom, 1½ bath, pool/tennis. $400 a month. Call 1-404-984-1855, leave message.

AVAILABLE APRIL 1, 3 bedroom, 2½ bath Sheraton Village unit. $600 rent, $600 deposit. Call Stan, 756-3000.

LEXINGTON SQUARE Townhome. 3 bedroom, 2½ bath available for $525 a month. Please call CENTURY 21 JANET BOWSER & ASSOCIATES for more information. 355-7800.

NEW SHENANDOAH 2 and 3 bedroom, all appliances, ceiling fans, storage, no pets. 355-6318.

174 Townhouses For Rent

SHENANDOAH 2 bedroom, 1½ bath, fireplace, new carpet and paint. No pets. $365. Work 355-6002; home 756-7541.

SHERATON Village Townhome 2 bedrooms, 1½ baths, fireplace and all appliances for $425. For more information call Gerry Lambert at CENTURY 21 JANET BOWSER & ASSOCIATES, 355-7800 .355-7472.

WILLIAMSBURG MANOR
Extra nice, 2 bedroom townhouse in quiet neighborhood. A home you can be proud of. $395. 355-6562.

2 BEDROOMS, 1½ baths, fireplace, patio, refrigerator, dishwaser, stove. Located at Sheraton Village off 264 bypass. $425 a month. Pets allowed. Call 1-479-3196.

179 Mobile Homes For Rent

BELVOIR HIGHWAY. Private lot. Nice and clean. 2 large bedrooms, washer. $210. 756-4156.

FOR RENT 2 bedrooms, 2 baths, washer/dryer, in Greenville. Call 792-8597, leave message.

HOMELOCATORS!
ACT FAST! 2 bedroom $175 in town or 3 bedroom $275 Clean
KIDS OK! 2 bedroom $175 or 3 bedroom $235 Washer, dryer
NEW TO TOWN! 1 bedroom $135 or 2 bedroom $200 Furnished
PRIVATE LOTS 2 bedroom $160 or 3 bedroom Doublewide $275 752-1375 Fee. Open 6 days. ALL AREAS, PRICES, SIZES.

TWO BEDROOM, 1½ baths, fully furnished with washer and dryer. Available March 15. No pets. Call 756-3040.

179 Mobile Homes For Rent

1 AND 2 BEDROOMS for rent. One child OK. No pets. Deposit and lease required. 758-0745.

2 BEDROOM, Completely furnished. Washer/dryer. $235 a month. 752-2684.

3 BEDROOM Mobile Home in Grimesland, $225. 2 bedroom, Grimesland, $200. Hignite Realtors 757-1969; after 5:00 p.m., call 756-1921 or 756-4052.

180 Mobile Homes Lots For Rent

ASHLEY PLACE: single or double lots. Call 756-1929.

LARGE LOTS. 15 miles east of Greenville. $80 per month. 355-8900, 758-6218 nights.

LARGE SHADY LOTS; Deer Run Estates. Phone 752-6643.

MOBILE HOME SPACES for rent in park on Highway 33 East. Call 758-0745.

PRIVATE LOT. Belvoir highway. Concrete patio and drive. Very nice. $75. 756-4156.

181 Office Space For Rent

BEST VALUE 2 suites available, over 800 square feet. Road frontage, ample parking. Located near all major highways. Rent includes janitorial and utilities. Call Bill, 752-3937.

CALL COMMERCIAL Locators for variety of office spaces. No fee. 830-4759.

OFFICE SPACE FOR RENT. $150 and $160 per month. 3101 S. Evans Street. Call 355-2788.

181 Office Space For Rent

CONDOMINIUM OFFICES on Arlington Boulevard. 1,000 square feet to 4500 square feet. For sale or lease. Available for immediate occupancy. Five suites available.

MINGES OFFICE BUILDING. Several suites available. Up to 2,700 square feet. $6 per square foot. Free utilities. Free janitorial. 2 and 3 year fixed terms available!

TWO SMALL OFFICES, shop and warehouse, 1800 square feet, $350 a month.

SINGLE OFFICE AND single garage available January 1, 350 square feet, $215 a month. Call Connally.

OFFICE/RETAIL SPACE for lease or possible purchase. Over 3,000 square feet, can be divided. $6.50 per foot. Call Jean Hopper, 756-9142.

CLARK-BRANCH REALTORS
355-2000

DOCTORS PARK - Over 4,000 square feet of prime medical office space available. Visible and accessible with excellent parking. Call Ball & Lane for details, 752-0025.

EXECUTIVE OFFICES And suites for rent on Commerce Street. Call Gaylord Builders, 756-5550.

EXECUTIVE PARK WEST - Medical or business uses allowed - 1,000 to 15,000 square feet available or build to suit basis. All new in rapidly expanding medical district. Call Ball & Lane Realtors for details, 752-0025.

181 Office Space For Rent

OFFICE BUILDING
127 Oakmont Drive. $550 per month. 756-4700, 10-5 p.m.

OVER 1400 SQUARE FEET available now for sale and/or lease. Located on Arlington Blvd. Call Jule White, RE/MAX PROPERTIES, 355-5444.

PRESTIGIOUS OFFICE Space. 313-315 Clifton Street, just off Arlington. Will finish to suit tenant. Utilities, Janitorial, Security furnished. WSV Properties, 355-0327.

PRIME OFFICE Space-2 rooms with private front entrance at Arlington Office Center. $350 per month. 355-8900.

PRIVATE ENTRANCE, Super nice. 240 square foot, utilities furnished, $150. 757-1626.

SINGLE OFFICES. Shared reception area. Good parking. Utilities, janitorial and bathrooms included. Call Don Edmonson, RE/MAX Properties, 355-5444 or 756-7583.

SINGLE OFFICE, utilities included, 1902 S. Charles. Call 355-0364.

TWO FRONT OFFICE ROOMS With Private entrance. Rooms approximately 12x14 feet and 14x14 feet. $400 a month. Call JANET BOWSER, CENTURY 21 JANET BOWSER & ASSOCIATES, 355-7800, 756-8580

VERY PRIVATE OFFICES, comfortable, 275'. $170. J.L. Harris Realty. 758-4711.

1,000 SQUARE FOOT retail or office space, East 10th Street. Call 758-2300.

2200' OFFICE BUILDING, ground level, excellent location. Approximately $9.00 per foot. J.L. Harris Realty. 758-6079.

184 Resort Property For Rent

ATLANTIC BEACH Ocean view condo-Seaspray, Fort Macon Road. 2 bedrooms, 2 baths, sleeps 6. Spring/Summer rentals available. 355-7121 or 355-2518 evenings.

MYRTLE BEACH DAYS
Ocean front condos. 1, 2, 3 bedrooms. Indoor pools, jacuzzis, health spas, tennis. Special $39/night up. FREE brochure. 1-800-777-9411, Smith Realty.

192 Roommate Wanted

MALE OR FEMALE. Non-smoker to share comfortable house with easy going med-student. Pets welcome. 830-8842.

ROOMMATE to share 3 bedroom Eastbrook apartment. $120 a month. 830-4860.

ROOMMATE WANTED to share townhouse. Call 355-5803.

194 Wanted To Buy

EXECUTONE Telephone System or individual phone. 355-5612.

WANT TO BUY pine and hardwood timber. Pamlico Timber Company, Inc. 756-8615, nights.

WANT TO BUY Standing Timber, all species, timberland and Pulpwood. G.R. Haddock, 746-6837 nights.

WANTED: STANDING Timber. Pine and hardwood. R.M.B. Enterprises, 636-3255.

196 Wanted To Rent

WANTED TO RENT Executive home. Minimum 3 bedrooms, 2 baths within Greenville convenience. Call 355-3565, 9-5, Monday-Friday.

PUBLISHER'S NOTICE

EQUAL HOUSING OPPORTUNITY

All real estate advertising in this newspaper is subject to the Federal Fair Housing Act of 1968 which makes it illegal to advertise "any preference, limitation or discrimination based on race, color, religion, sex or national origin, or an intention to make any such preference, limitation or discrimination."

This newspaper will not knowingly accept any advertisement for real estate which is in violation of the law. Our readers are hereby informed that all dwellings advertised in this newspaper are available on an equal opportunity basis.

To complain of discrimination call HUD toll-free 1-800-424-8590 or locally 757-1692 (Community Housing Resource Board).

THE REAL ESTATE CENTER

1807 Charles Blvd. 355-6666

REALTOR® MLS

ON CALL

ED PERRY, BROKER 756-9236

RAY HOLLOMAN, GRI 757-1877 REALTOR

EDGAR WALL 830-0878 REALTOR

RICHARD ALLEN 756-4553 BROKER

GAIL HARDEE 752-6470

RICKY LANGLEY 752-6004

DON SMITH 758-3995 BROKER

JIMMY COWAN 753-4383 BROKER

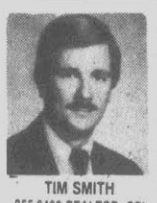
TIM SMITH 355-6460 REALTOR, GRI

NEW LISTING

AYDEN: 4-bedroom traditional home with over 3000 square feet of living area offers all formal areas, two fireplaces, double garage and located on large double lot. You must see this well-built executive home with many extra features. Call today. $150,000.

FEATURE

EXTRA, EXTRA NICE 3 bedroom doublewide mobile home located on 3/4 acre lot 4½ miles west of Ayden in Green county. New siding installed last fall. Lots of extras. Call Ed Perry, Listing Broker 756-9236. 40's.

GILEAD SHORES-New home in Blount's Creek area on the water offers picturesque view. 4 bedrooms, large deck and lots of privacy. $175,000.

WINTERVILLE. This custom crafted 3 bedroom, 2½ bath home in the country located on .75 acre lot, has all the extras the discriminating buyer wants. From the master bedroom DOWNSTAIRS to the housewide stereo system and beautiful trim throughout this 1750 sq. ft. one year old home is a deal waiting to be plucked by the smart buyer. $85,500.

YOU'LL ENJOY the peaceful rural setting of this 3 bedroom, 3 bath brick ranch with attached double garage. All appliances are included among its many extra features. $84,900. Call Richard Allen today for your personal showing.

NEW CONSTRUCTION in the country over 1875 square feet. Greatroom with cathedral ceilings and formal dining room. All on 1.05 acres. $82,500

BAYTREE-New construction. You will be impressed with the floor plan of this 3 bedroom 2 bath ranch located in one of the most convenient neighborhoods in Greenville. Call today to personalize your new home. $77,900

EXCELLENT CONDITION INSIDE AND OUT best describes this 3 bedroom, 2 bath ranch in Red Oak. Formal areas, den with fireplace, fenced in backyard, large utility room and storage area. **Reduced** $63,900.

UNIVERSITY AREA Walk to campus from this traditional two story home on East 3rd Street. Features include 3 bedrooms, garage, deck and 1594 sq. ft. only $58,900.

RAGLAND ACRES. This three bedroom brick home in Winterville School District offers fenced backyard, nice landscaping and is freshly painted. $57,500

UNIVERSITY AREA: Great location and excellent condition make this the perfect starter home for you. This 3 bedroom home offers a spacious floor plan with separate dining room, central heat and air conditioning plus lots of character. Nice yard with fruit trees and detached storage. $49,900

BROOKHILL Nice townhouse in great location. 2 bedroom with 1½ baths. Rent with option to purchase available, price very negotiable. Call Todd or Don anytime. MAKE OFFER.

INVESTMENT SPECIAL. 3 bedroom home offers spacious floor plan, new vinyl siding, new paint inside, recently refurbished and rental income of $400 per month. $34,500.

TWO BEDROOM HOME available in Farmville. Quiet neighborhood, two additional lots go with house. Call for more details. $32,000.

WASHINGTON N.C. Investor Special 1175 sq. ft. Call for details. $14,500

NEW LISTING

GREAT INVESTMENT PROPERTY located on commerical lot. Three bedroom, 1 bath, non-qualifying loan assumption, rented month to month. Priced to sell $47,500.

NEW LISTING

CRESCENT RIDGE. Nice story-and-a-half plan with bay window. Over 1550 sq. ft. heated area and located minutes from Bells Fork. Call for details and directions. Priced in the $80's.

A member of the Sears Financial Network

COLDWELL BANKER

W. G. Blount & Assoc. Realtors®

Expect the best.™

Office Hours:
Mon.-Fri., 9-5:30
Sat. 10-3; Sun. 1-5
201 E. Arlington Blvd.
Greenville
756-3000

COLDWELL BANKER 756-3000

LUCKY LISTINGS

Q. What is a Lucky Listing?
A. A Lucky Listing is one that sells faster than other listings.
Q. Why does it sell faster?
A. Because it gets shown more often.
Q. Why would I want my home to be a Lucky Listing?
A. To get the most for my home in the shortest period of time!
Q. Who do I contact to make my home a Lucky Listing?
A. One of your local Coldwell Banker professionals. This program is brought to you exclusively by Coldwell Banker W.G. Blount & Assoc. Realtors.

This Symbol Represents A Lucky Listing

OPEN HOUSE SUN. 2-5 P.M.

A FINE TIME TO MAKE YOUR MOVE! We have several financing options available to save you money! North Carolina Housing Funds at a lower interest rate or an excellent BUY DOWN is being offered by the developer. No matter which option you choose Sheraton Village is Greenville's most attractive Housing Alternative, offering 2 and 3 bedroom townhomes. Features include excellent floor-plans, all appliances, fireplace, ceiling fan, private patios and storage. We are also offering FREE MOVING AND STORAGE to our valued customers. For details call our office or visit our model unit open Sundays from 2-5 p.m. or call our resident agent any evening, Don Joyner, 756-8668.

NEW LISTING

IF YOU VISIT YOU'LL BUY! This beautiful three bedroom contemporary has features beyond compare, such as a secluded wooded lot with no through traffic, privacy fence in backyard and an immaculate interior! Swimming and tennis available. Fantastic family location. Call Stan Cherry #381

NEW LISTING

NOT JUST ANOTHER SHERATON VILLAGE TOWNHOUSE. We have an outstanding two bedroom unit with a 9% non qualified loan assumption. And the upgraded features in this home are unreal. Get all the details today form Bill Woodard #380

FEATURE OF THE WEEK

BUY ME!...shouts this like new country ranch offering rare beauty & value. Vaulted ceiling & fireplace in great room, large dining area adjacent to customized kitchen with breakfast bar, 3 bedrooms, 2 baths, fenced backyard & garage make this home hard to duplicate at just $60,500. Fixed rate VA loan assumption available. Call today! Listing agent Elaine Troiano, GRI #349

OPEN HOUSE SUN. 3-5 pm

4 BEDROOM CONTEMPORARY RANCH on beautiful wooded corner lot. Home features a large master bedroom suite, double car garage, underground sprinkler system, 16x42 deck, too many features to list! Why not see this one yourself. Your Host Kenny Fisher $156,000. 315 Stanwood, Lynndale. #377

OPEN HOUSE SUN. 3-5pm

WE HAVE MADE SOME CHANGES. So come by and take a look during our OPEN HOUSE. This home has a large master bedroom suite on first floor. Home has approximately 1900 sq. feet of heated area. Seller is ready to deal. Priced at $92,500. Must see to appreciate. Your Host David Perry. Go out 33 East & turn rt. at Pinewood Cemetery onto #1726. Left at Fast Fare. Go about 1 mile & turn left into Brittany Ridge. #321

OPEN HOUSE SUN. 2-5pm

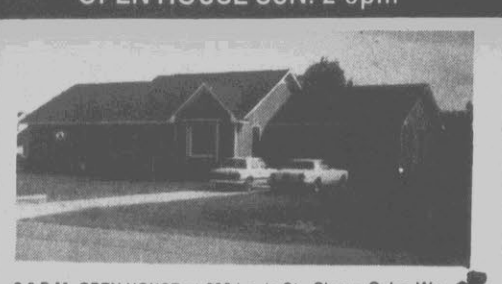

2-5 P.M. OPEN HOUSE at 208 Louis St., Cherry Oaks. We are having Open House just for you, so come by and take a look at this 4 bedroom, 2 bath home and double garage and much more. Now is the time to buy so let's make a deal. Free microwave at closing. Your Host: Ray Everett. #324. $105,900.

OPEN HOUSE SUN. 3-5pm

3-5 P.M. REDUCED TO $48,500. This flat townhome features 2 bedrooms, 2 baths, large greatroom, kitchen and dining room, all in excellent condition. Private landscaped patio has storage room. Priced for quick sale at $48,500. Located in Kensington Park off of NC 43. Your Hostess: Mary Catherine Spikes. #329.

OPEN HOUSE SUN. 3-5pm

FIRST TIME HOME BUYERS take notice!! Nearly 1,100 square feet, 3 bedrooms, home comes with care-free vinyl and brick exterior, new roof, new interior paint, hardwood floors. A great starter home on a deep lot. Possible FmHA financing to qualified buyer. $40,000. Take Hwy. 33 to Pinewood Cemetery, turn right, turn left at Fast Fare. Just past Lake Glenwood. Look for sign on right. Your Host: Manoj Tripathi. #328.

FEATURE OF THE WEEK

ON ONE ACRE- This beautiful ranch features 3 bedrooms, 2 baths, large den with fireplace, 21 x 22 gameroom, double garage/workshop, 32 x 16 inground pool, and is convenient to Greenville's industrial park. All for $86,900! Call Mary Catherine Spikes #277

FEATURE OF THE WEEK

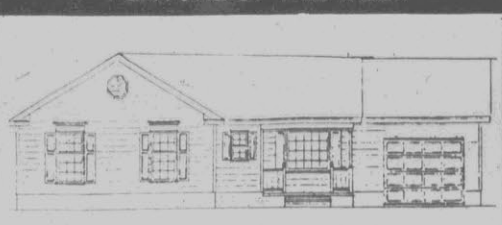

A LOVELY WOODED LOT, 3 bedrooms, 2 baths, fireplace, garage on a secluded road all can be yours for less than $70,000. And to top it off its new construction in the Winterville School district. Call Bill Woodard at 756-3000 or 756-4996 and grab this great opportunity. #361

Congratulations for February

Elaine Troiano
Top Producer & Top Listing Agent

Mary Catherine Spikes
Top Selling Agent

Bill Blount Realtor-Broker GRI/CRS, President 756-7911

George Sutphen Broker-GRI Sales Manager 756-3372

Mary Nichols Office Manager

Graydon Tripp Broker 756-4422

Don Joyner Associate 756-8668

Louis Clark Broker Commercial Development 756-2912

Ray Everett Realtor-Broker 757-0530

David Perry Associate 825-0032

Tom Hales Associate 758-7721

Bill Woodard Broker 756-4996

Kenny Fisher Associate 757-1392

Shirley Herald Associate 355-0143

Stan Cherry Realtor-Broker GRI 758-0168

Mary Catherine Spikes Realtor-Broker 758-5467

Elaine Troiano Realtor-Broker GRI 756-6346

On Call Sunday

Bill Woodard 756-3000

Aldridge & Southerland Realtors

OFFICE HOURS
1:00-5:00 PM
SUNDAY

A Member Of The Travelers Realty Network™

756-3500

MLS

NEW AGENTS - LIMITED DESK SPACE IS AVAILABLE!
CALL MIKE ALDRIDGE 756-3500

OPEN HOUSES TODAY 2-4 PM

BRITTANY RIDGE LOT 78 KAY ROAD. Custom detail is immediately noticed upon entry in this Williamsburg home; with over 1800 square feet you'll have privacy in the master suite which is downstairs, also great room with fireplace, formal dining room, kitchen with breakfast nook; upstairs has two large bedrooms, also 2½ baths on large lot. Extras include deck and built-in microwave. A must see at **$92,500.** Your host: Diane Barnes.

TUCKER ESTATES 1309 RONDO. Nestled on a beautiful tree-lined lot you will feet at home in this three bedroom, 2½ bath traditional which features a foyer, dining room, kitchen, family room where you and your family can enjoy the warmth of a fireplace. Other features include patio/porch and double garage. Owner says must sell! Reduced from **$97,500 to $89,900!** Your host: John Conway.

FRESH ON THE MARKET

UNIVERSITY. CONVENIENT AND AFFORDABLE describes our new listing in the University area. This three bedroom, one bath home is only a short walk from campus and priced to sell at **$47,900.** Listing Agent Susan Likosar, GRI.

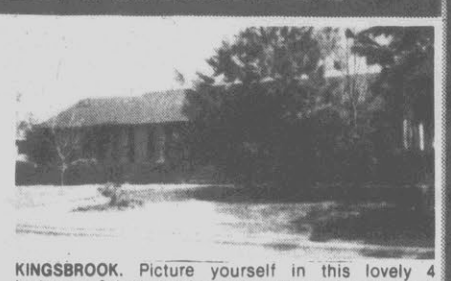

KINGSBROOK. Picture yourself in this lovely 4 bedroom, 2 bath brick ranch with all formal areas and a double garage. New gas heat, air and solar water heater with gas back up. Large lot on prestigious cul-de-sac only begin to complete this picture. **$129,500.** Listing Agent Sheri Carter, GRI.

TUCKER ESTATES - Attractive four bedroom home on a wooded cul-de-sac lot in this popular neighborhood features a great room with fireplace, formal dining room, kitchen with breakfast area, nice master suite downstairs, huge playroom or fourth bedroom upstairs, 2½ baths and utility room. **$134,900.** Listing Agent Jeff Aldridge, CRS, GRI.

BROOKGREEN. Open doors to a different lifestyle when you enter this fantastic home. This 4500 square foot, 2 story contemporary isn't for everyone. Just those who like to execute things in grand style. Ideally located in an exclusive area. Entertainer kitchen with European cabinets, double ovens, commercial size refrigerator, and built-in microwave. Tempting master suite embraces luxurious comfort adjoining sitting room with fireplace, Jacuzzi whirlpool bath. **$450,000.** Listing Agent: Dell Little.

PRICE REDUCTION

TUCKER ESTATES. Brick traditional on a nice wooded lot in this great family neighborhood offers four bedrooms, 2½ baths, family room with fireplace and built-in bookcases, spacious kitchen with breakfast area, beautiful formal dining room and a garage. **$136,900.** Listing Agent Jeff Aldridge, CRS, GRI.

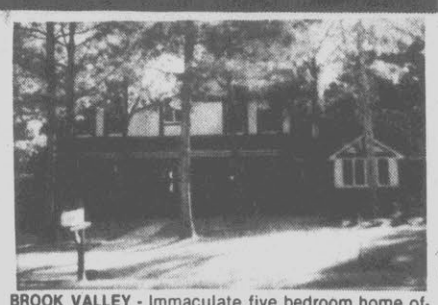

BROOK VALLEY - Immaculate five bedroom home offers all the luxuries of home. All formal areas, den with fireplace, hardwood floors, deck, and garage on wooded lot. Now **$142,500.** Listing Agent Sue Dunn, CRS, GRI.

NEAR WINTERVILLE - Beautiful custom built colonial home is in the Winterville school district on a heavily wooded four acre lot. You will love the privacy and spaciousness of this four bedroom home featuring a master suite downstairs, spacious family room, two fireplaces, 3½ baths and a finished detached garage ideal for playroom and office. **$198,000.** Listing Agent Jeff Aldridge, CRS, GRI.

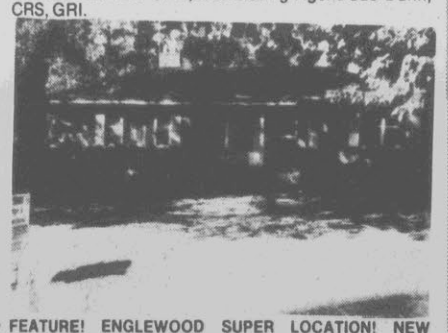

FEATURE! ENGLEWOOD SUPER LOCATION! NEW PRICE! House located at 1732 Beaumont Drive offers three bedrooms, 1½ baths, living room, dining room, kitchen, large den, double carport, gas heat, and garden spot. **$69,900.** Listing Agent: Ray Spears.

FEATURE! BELVEDERE. Only a transfer makes this Williamsburg home available for your family. Lovely hardwood floors throughout, all formal areas, spacious great room with fireplace, 3 bedrooms, two baths, deck and patio for entertaining, detached wired workshop. Excellent bargain at **$82,500.** Listing Agent Sue Dunn, CRS, GRI.

BROKER ON CALL

Susan Likosar
GRI
756-7984

THE RESALE SPECIALISTS

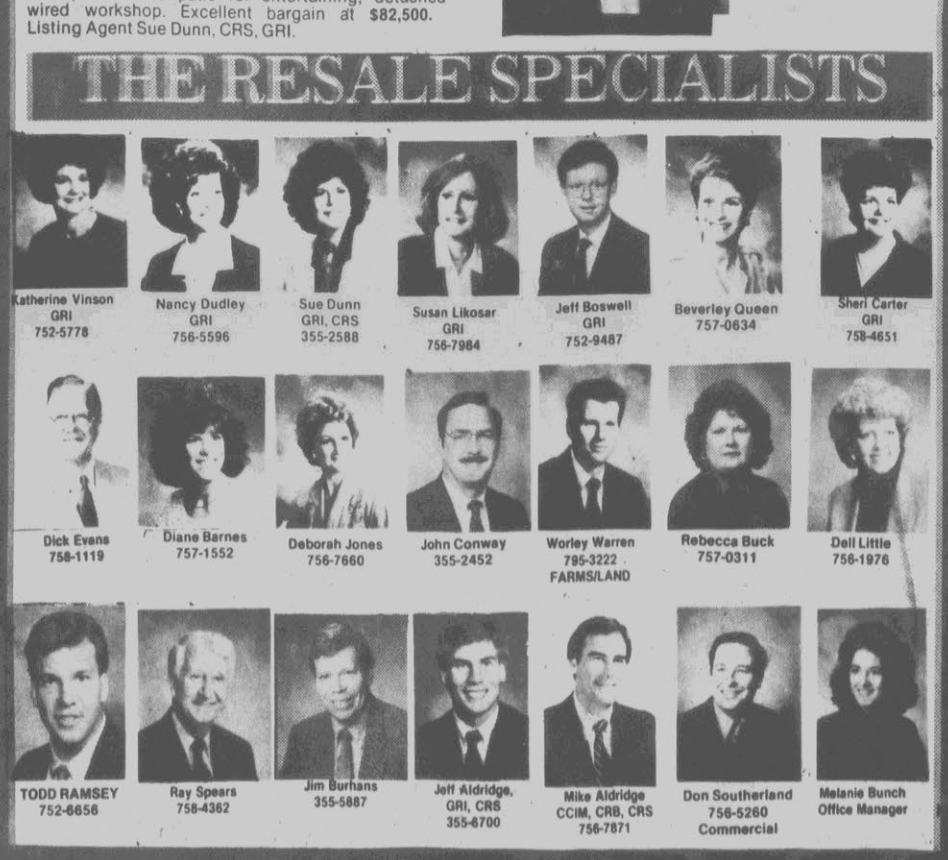

450,000—BROOKGREEN 4500 square foot 2 story contemporary in exclusive area. Entertainer kitchen w/European cabinets, double ovens, commercial size refrigerator and builtin microwave. Master suite adjoining sitting room with fireplace, jacuzzi whirlpool bath, oversized shower and large walkin closet. Four other bedrooms and 3/2 baths. Two decks, large garage, security system, and landscaping lights. Circular stairway and office; the list goes on...

275,000—BRIARWOOD—Custom built Tudor on 2.3 acre wooded lot. 18x36 in-ground pool, lush landscaping. Interior is fit for the King & Queen! Four bedroom, 3½ baths, professionally decorated, kitchen is unbelievable! Call for your private showing.

265,000—BEDFORD— A delight to the eyes! Beautiful new home in Bedford with 3500 square feet on lovely wooded lot. Come on in to a huge family room with fireplace, recessed lighting and 9' smooth ceilings, or go to formal in the living room and dining room with dentil molding. How about a chef's fantasy kitchen with Jenn-Aire appliances, ceramic tile counter tops; pantry, built-ins, we bar, glass racks and more? Now get secluded in large downstairs master suite with oversized bathroom; Jacuzzi tub, and space to stretch out. Upstairs-everybody's happy with 3 more roomy bedrooms, a great playroom, and an additional Bonus room for whatever-Just ready for the family to spread out and live.

227,500—LYNNDALE—Beautiful blend of traditional charm outside and contemporary styling inside. Custom window treatments and wallpapers. Hardwood floors in formal areas and pickled floor in oversized family room with tile fireplace, built-in wet bar, and entertainment center. Spacious kitchen and laundry room. Upstairs is a large master suite, two additional BRS, and huge 4th BR or playroom/studio. Two sets of stairs. The list goes on and on!

215,000—COUNTRY—Beautiful custom built home in the Winterville school district is only 3 miles from Carolina East Mall on a heavily wooded 4 acre lot. You'll love the privacy and spaciousness of this 4 bedroom home with 3½ baths, 2 fireplaces, detached garage which has been finished and is ideal for playroom and office.

198,000—NEAR WINTERVILLE Beautiful custom built colonial home in Winterville School district on heavily wooded four acre lot. Four bedrooms featuring a master suite downstairs, spacious family room, two fireplaces, 3/2 baths and finished detached garage ideal for playroom and office.

169,750-LYNNDALE—This 4 bedroom, 3 bath Ollie Harrington built home awaits your growing family to enjoy its many special features. Spacious room throughout including huge playroom, family room with fireplace, living and dining rooms, large eat-in kichen with many built ins. Large well landscaped lot. On quiet, tree lined street.

165,000—BROOK VALLEY-Freshly decorated interior will turn your head in this 3500 sq. ft. 5 bedroom custom home on the golf course. Paneled double garage, glassed sun room, lush landscaping. It's beautiful. Call us today!

159,000—UNIVERSITY. Two story traditional offering formal rooms, kitchen with morning room, library with fireplace, four bedroom, three baths. Corner lot with cedar privacy fence. This home offers charm, character and convenience.

149,900—FOREST HILLS. Grand and Gracious in an established neighborhood of prestige homes. Four/five bedroom, 3.5 baths, formal rooms, den plus friendly pub. Over 3000 square feet of living area. The ultimate residence.

142,500—BROOK VALLEY - Immaculate five bedroom home offers all the luxuries of home. All formal areas, den with fireplace, hardwood floors, deck and garage on wooded lot.

136,900—TUCKER ESTATES - Attractive four bedroom brick home offers a spacious kitchen with breakfast area, greatroom with fireplace, beautiful formal dining room, unfinished third floor, garage and a nice wooded lot.

134,900—TUCKER ESTATES Attractive 4 bedroom home on wooded cul-de-sac lot. Great room with fireplace, formal dining room, kitchen with breakfast area, master suite downstairs, huge playroom or 4th bedroom upstairs. 2/2 baths and utility room.

134,500—CHERRY OAKS PERFECTION. All the nice things you want in a new home. Kitchen with oak cabinets and bay window. Great room features built-ins and fireplace. Three bedroom, 2½ baths, and a single garage. In one of Greenville's most popular family neighborhoods-Cherry Oaks!

132,900—BROOK VALLEY. Great opportunity to live in this desirble neighborhood. Fantastic buy in this three bedroom, 2 bath brick ranch in Brook Valley which features formal areas, den with fireplace and eat-in kitchen. Other amenities include pretty sun room, kids playroom with built-ins located on spacious lot. It's priced to sell. Don't let this opportunity pass you buy!

132,900—BROOK VALLEY. Situated in Brook Valley this exciting two story offers comfort and style. Newly decorated, wonderful floor plan for entertaining, this home features all the formal areas, four bedroom, 2½ baths, double car garage.

129,500—KINGSBROOK. Lovely 4 bedroom, 2 bath brick ranch with all formal areas and a double garage. New gas heat, air and solar water heater with gas back up. Large lot on prestigious cul-de-sac.

129,500—TUCKER ESTATES - NEW CONSTRUCTION - 4 bedroom, 2½ bath, 2 story on corner lot. All formal areas, family room with fireplace, many special features. Call for details.

121,900—WINDSOR. Owners have been transferred and have to leave this custom built four bedroom home in this great family neighborhood! You'll love the screened porch, spacious master suite downstairs, family room with fireplace, hardwod floors, formal dining room, kitchen with breakfast area, tons of closet space and two unfinished rooms for storage or future playroom and office.

121,900—TUCKER ESTATES. This two story traditional situated on a wooded lot is for the most discerning purchaser. Includes three bedroom, 2½ bathrooms, and generously proportioned greatroom and formal dining room. Quality constructed in 1986. An exceptional homebuying opportunity.

118,500—CHERRY OAKS—Truly a home for a family with kids to raise and projects to work on! 4 bedroom, 3 full baths, living room, family room, den, sunroom, workshop over kitchen, double garage. On a large and lovely wooded lot. It's priced to please.

118,500—PAMLICO PLANTATION— Enjoy this resort community in this 3 bedroom contemporary townhome. Commanding view from screened porch and deck. Amenities include pool, tennis courts, private boat slip, clubhouse, security gate, and more.

117,900—CLUB PINES. Treat yourself to this Ben Everette built, cheerful, spacious home in prestigious Club Pines. In addition to all formal areas, this nearly 2000 square foot, 4 bedroom, 2½ bath beauty has a double garage, fenced yard, custom out-building, new heat pump and many extras.

117,500—WINTERVILLE. REDUCED $5000 - You'll love this gorgeous, almost new home situated on 1.4 acres in a very desirable area of Winterville. Features such as its formal dining room, open feeling in the living areas, ceramic tile on kitchen floors and counters, and gas pack for warmth will make you a believer.

116,900—KINGSBROOK—Quality custom built four bedroom home offers spacious family room with fireplace, dining room with three piece crown molding, kitchen with breakfast area, utility room, living room or study and a private fenced in yard.

115,000—CHERRY OAKS-Attractive 3 bedroom, 2½ bath home with large master bedroom. Great floor plan with spacious kitchen and breakfast area. Also features a double garage and 16 x 20 workshop.

111,500—WESTHAVEN V - Three bedrooms, 2½ baths, master suite is downstairs for your convenience. Being Farmhouse style, it offers spacious with its 1850 square feet. Must see to appreciate.

109,300—THIS QUALITY built home in Paramore Farms is sure to please. Special features include a nicely organized kitchen with breakfast area, dining room and foyer with hardwood floors, spacious greatroom with fireplace, 3 bedroom, and 2½ baths.

107,900—PLANTERS WALK. All the comforts of home and traditional styling may be yours! Greatroom offers fireplace and built-ins, dining room, eat-in kitchen, three bedroom, 2½ baths, and single garage. Extras include large corner lot, 16x20 wired workshop, deck and privacy fence.

101,900—CLEVEWOOD. Williamsburg lovers look no further! Immaculate one year old home offers greatroom with fireplace, dining room, three bedroom, two baths, and screened porch. Unfinished second story could have 2 bedroom and one full bath for the larger family. Corner wooded lot.

99,500—EASTWOOD. Brand new construction in this popular area offers a great room with fireplace, kitchen with breakfast area, formal dining room, hardwood floors, spacious master suite, 3 bedrooms, 2½ baths and a wooded lot.

94,900—ELMHURST. Attractive and spacious - This home offers four bedroom, all formal areas, extra large screened porch, carport, fenced back yard in great location. Tri-level, and available at once!

92,500—BRITTANY RIDGE—Quality construction is immediately noticed on entry into this home. Spacious greatroom with fireplace opens into dining room, eat-in kitchen. Master bedroom downstairs and 1½ baths upstairs with 2 bedroom and 1 bath. Extras include deck and large lot.

91,500—PINEWOOD FOREST. Room to Grow! This beautiful brick ranch located on approx. ½ acre lot in excellent neighborhood is extra special. 4 roomy bedroom, 3 full baths, newly carpeted and painted for move in condition. Living room, dining room, family room with fireplace and lots more.

91,500—COLLEGE COURT. Well kept larger home, living room, den with fireplace, 3/4 bedroom, 2 full baths. Has recently installed gas heat with central air conditioning.

89,900—TUCKER ESTATES. Nestled on a beautiful tree-lined lot you will feel at home in this three bedroom, 2½ bath traditional which features a foyer, dining room, kitchen, family room where you and your family can enjoy the warmth of a fireplace. Other features include patio/porch and double garage.

89,900—THIS COUNTRY HOME sits on two nicely landscaped acres just outside of Farmville. Its 2350 square feet include formal areas, 3 or 4 bedrooms, 3 baths, and huge family room. Outside there is an attached double carport and a detached workshop/hobby room.

88,000—BRITTANY RIDGE—Williamsburg charm and chippendale railings just waiting for you to move in. French doors lead to a spacious deck. Additional unfinished 900 square feet can make this a 5 bedroom, 3 bath home. Call this minute for an appointment.

88,000—CHERRY OAKS—Attractive 3 bedroom ranch offers a great floor plan with spacious kitchen and breakfast area, greatroom with fireplace, formal dining room, 2 full baths, nice master suite and a 12'x16' workshop. This home is less than 3 years old and in mint condition.

86,900—WOODRIDGE—A COUNTRY DREAM! This Victorian has it all. Bay-windowed dining room, breakfast area, and master bedroom. Large family room with french doors. Master bath with tub and shower. Single garage, porch and more. Now under construction.

84,900—EASTWOOD. Attractive three bedroom home in this popular neighborhood is in almost brand new condition and offers a great floor plan. Spacious family room with fireplace, kitchen with breakfast area, formal dining room, master suite with walk-in closet and 2½ baths.

84,900—COUNTRY. Nestled among the trees on approximately one acre of land in the country, this home offers approximately 2100 square feet of living space which includes large greatroom with stone fireplace, dining room, kitchen with work island, three bedrooms, and three full baths.

84,900—COLLEGE COURT. Have A Look! Four or five bedroom, three baths, make this home an excellent buy! Plus new wall to wall carpeting, new roof, relaxing family room, and a modern kitchen that makes make preparing a breeze.

82,500—BELVEDERE. With stained hardwood floors throughout this traditional ranch offers a formal living and dining room in adition to huge greatroom with old brick fireplace; also three bedroom, two baths, carport, deck and wired workshop. In immaculate condition and priced to sell.

81,900—WHITEHALL. NO NEED TO WORRY about Spring Cleaning if you move into this sparkling new home. The large greatroom with fireplace adjoins a formal dining room with beautiful hardwood floors. Three bedrooms with walk-in closets, two baths, an eat-in kitchen and a laundry room complete this comfortable home. The deck overlooks a large backyard. Large enough for the kids, dogs, and a garden.

80,900—HUNTERCHASE. Just 4 miles east of Bells Fork, this nearly new home has many extras lacking in more expensive homes. 3 generous bedroom, with the master bedroom downstairs, 2½ baths so your guests won't invade your privacy and bunches of storage for those odds and ends. HOW Warranty on large lot.

79,900—LAKE GLENWOOD. Immaculate home ready for your family. Offers three spacious bedroom, 2 bathrooms, formal areas, family room with fireplace, and bookcases. Double garage. Nice lot.

79,500—MILLBROOK. EUCALYPTUS, PALM, OAK, holly, dogwood and pine trees can be found among many other bushes and grasses on this beautifully landscaped property. Then, step inside to find oak hardwood flooring, a large kitchen with custom built cabinets and [illegible] bedroom could be located [illegible] downstairs. Located in a quiet wooded neighbor[illegible]

78,500—BELVEDERE—Well-kept brick ranch offering plenty of room for your growing family. Nice playroom off of den, new paint and wallpaper, and 3 nice sized bedrooms make this home priced at a real bargain! Call to see today.

76,900—BAYTREE [illegible] ranch offers a great room with fireplace, kitchen [illegible] two full baths and a great neighbor[illegible]

76,500—COUNTRY-Qiet neighborhood. Maintenance-free brick ranch with three bedroom, 3 baths, large greatroom with fireplace, spacious kitchen/dining area, on approximately 2 acres with above-ground pool, custom-built home. Within minutes of medical district, shopping, and schools.

73,500—FAIRLANE. Spacious brick ranch, 3 bedroom, 2 full baths. Greatroom with fireplace, garage with automatic door opener. All window treatments, refrigerator, wash and dryer remain with the property.

72,900—LAKE ELLSWORTH. This house offers three bedroom, 2 full baths, living room, dining room, kitchen, den w/fireplace, large lot with many trees. Heat pump.

69,900—ENGELWOOD—Beautiful setting! Spacious, three bedroom, 1½ bath home. Over-sized den, study, all formal areas. Extra large carport, central air, gas heat.

69,900—THREE BEDROOMS, 2 bath ranch located in this desirable area. Fenced, landscaped lawn, wood deck, immaculate interior. This one will not last!

67,900—UNIVERSITY. Supplement your income by renting out the upstairs apt. while you own your own home. Great opportunity for investor or first time buyer. This attractive home near ECU, offers a spacious living room with fireplace, formal dining room, remodeled kitchen, and two bedrooms downstairs. Separate one bedroom apt. with kitchen, den and bath upstairs. Assumable loan. Call today.

67,900—ROLLING MEADOWS. Affordable charm! Traditional two-story, 3 bedroom home on huge lot. Large living room. Fireplace, deck, garage. Under construction. Beautifully decorated! Great value!

67,500—COLLEGE COURT. Contemporary lovers look no further! Located on a wooded lot within the city this home offers three bedroom, two baths, greatroom with cathedral ceiling and fireplace. Large deck and fenced-in yard. Convenient to ECU.

65,900—OFFICES FOR SALE—Upstairs condo featuring 4 offices and central receptionist area. Approximately 1,000 square feet; all window treatments convey. Beautifully decorated. Bath, kitchen with microwave and refrigerator.

65,000—SHENANDOAH [illegible] with annual gross rent of $7,56[illegible] live in one side and rent the other [illegible] bedroom, bath and fireplace.

62,900—PINERIDGE contemporary home in lovely wooded setting. Large master suite and wide open spaces hightlight this 1244 square foot 3 bedroom, 2 bath home. Large den with fireplace, spacious dining room, well equipped galley kitchen and spacious foyer can be yours.

59,900—QUAIL RIDGE -1866-L - The Cline floorplan offers an open living area with fireplace, grass cloth in greatroom, three bedroom, and 2½ baths. Extras have also been added in this townhome such as: Jenn-Aire range, bookshelves, and extra shelving in utility room.

59,900—N. RIVER ESTATES. Opportunity knocks so take advantage of this VA loan assumption! Home offers great room with fireplace, three bedroom, two baths, dining area, kitchen, and single garage.

59,900—TERRIFIC UNIVERSITY home ½ block from ECU. Three bedroom, 1½ baths. Sunny bay window in dining room, big back yard, great front porch and new gas pac make this home a delight for a family or investor.

56,500—E-4 KINGSTON PLACE-Investors take note! Take advantage of this 2 bedroom, 2½ bath condominium. Leased through July 31, 1989. A super offer.

55,950—COUNTRY PLACE. Only two years old, this home offers three bedrooms, and two full baths. Relax by the fireplace, and enjoy the formal dining room, and nice deck.

54,900—COUNTRY PLACE(Gms). Great Starter Home. Featuring three bedroom, 1½ baths, separate dining, and pretty screened-in porch leading onto deck. For the first-time home buyer. This is an exceptional buy and possible low interest financing available to suite your needs! Don't delay!

54,900—SINGLETREE—It's affordable, it's practical, it's convenient...to schools, shopping, and malls. Excellent starter home with 3 bedroom, 1½ baths, top grade appliances, energy saving dishwasher, and located on a large corner lot.

51,500—WEATHERINGTON HEIGHTS. Great starter home! Three bedroom, 1½ baths, living room, playroom, utility/laundry room, eat-in kitchen with walk-in pantry. Lovely home on a corner lot.

51,200—N.C. HOUSING loan assumption available for qualified buyers. Low down payment reasonable monthly payments! Why pay rent when you can own this new townhouse offering two spacious bedrooms, 2½ baths, kitchen with lots of cabinets and all appliances, and a great location near Greenville Athletic Club. Call today for details.

49,900—SINGLETREE—Neat three bedroom brick ranch is in mint condition and priced for fast sale! Excellent buy for first-time homeowners.

47,900—UNIVERSITY AREA Convenient and affordable describes this 3 bedroom, 1 bath home only a short walk from campus and priced to sell.

47,900—6 Wildwood Villas—Townhome with 3 bedroom, 2½ baths. Large master bedroom with private entrance, patio. Located in the university area and is convenient to ECU.

47,500—COUNTRY SQUIRE. New beginnings for first time home buyers may be yours in this three bedroom, 1½ bath brick home, greatroom, kitchen wth all appliances and heat pump.

47,500—COUNTRY—Country living! Immaculate brick ranch has living room with bay window and fireplace, kitchen/dining combo, three bedroom, and carport.

45,900—WILDWOOD VILLAS. Three bedroom, 2½ bath townhouse is convenient [illegible] and [illegible] with all appliances, washer/dryer hookup and [illegible] Excellent investment opportunity for [illegible]

45,000—BEAUTIFULLY decorated 2 bedroom condominium just waiting for it's new owner. It's been recently painted and is appealing to the choosy buyer who is interested in tasteful appearance as well as the great loan assumption and is ready to go!

42,900—AYDEN 806. You must see this brick bungalow in a perfect location in Ayden. Three bedroom, 1 bath, combination dining room and kitchen, living room. Includes a fenced in backyard and a refrigerator that conveys.

42,000—FARMVILLE. WITHIN WALKING DISTANCE to the grocery store, hardware store, doctors office, restaurants, and more. This home offers three bedroom, living room, dining room, family room, has gas heat and central air, pine floors throughout, and fenced back yard.

40,000—APPROXIMATELY 12 acres on Chicod Creek just off Highway 33 near Grimesland.

40,000—RINGGOLD TOWERS-One bedroom unit located in this facility beside ECU. Owner will carry not or 2nd deed of trust.

39,900—SHENANDOAH—Owners transferred and must sell. Extra built-ins, attractive wallpaper, fresh paint, and pull down attic steps with over 300 square feet or floored attic are just some of the features that can make this your SPECIAL FIRST HOME. N.C. Housing loan assumable to qualified buyers.

39,900—OUT IN THE COUNTRY—Grimesland/Chicod Area—Why not build equity up with home ownership in this affordable 3 bedroom, brick ranch. Carport, freshly painted, new roof and carpet. Start owning today!

38,500—RINGGOLD TOWERS—Fully Furnished 1 bedroom unit adjacent to ECU campus.

37,900—QUIET COUNTRY setting to kick back and relax. Enjoy this pretty 3 bedroom, 2 bath retreat located on ½ acre lot with fruit trees and pines. Extras include 12 x 20 deck, detached storage, window treatments, and all kitchen appliances.

34,500—CYPRESS GARDENS—Great rental property, 2 bedroom, 1 bath. Refrigerator, dishwasher, disposal all included. Attention investors!

34,500—VILLAGE GROVE—Neat 2 bedroom home offers living room with fireplace, hardwood floors, maintenance free vinyl siding and a nice lot with trees. Great starter home or investment property.

34,500—VILLAGE GROVE. Neat 2 bedroom home offers living room with fireplace, hardwood floors, maintenance free vinyl siding and a nice lot with trees. Great starter home or investment property.

31,500—CYPRESS GARDENS—1 bedroom, 1 bath, all the extras. Ideal for student. Attention investors!

29,900—RINGGOLD TOWERS—Invest in for your child. This is so convenienct to the ECU campus. Give us a call for details.

29,500—THIS HOME has been renting for $300.00 per month. Listing below tax value.

28,500—RINGGOLD TOWERS—One bedroom unit located in ECU area. Completely furnished unit.

RESORT LISTINGS

650,000—OCRACOKE ISLAND - Own your own home and restaurant on this island getaway. Home offers three bedroom, two baths, greatroom with major furnishings conveying. Restaurant offers contemporary dining and more!

218,000—OCRACOKE Island. This brand new contemporary home is a must see! Lower level offers two bedroom and bath, upper level has huge greatroom with cathedral ceiling, master bedroom, bath and kitchen. Enjoy the view of the water from screened porch and deck. Major furnishings convey.

LOTS

186,900—16.2 Acres—Allen Road.
40,000—NEAR GRIMESLAND—Approximately 12 acres on Chicod Creek.
22,500—NICE WOODED Lot in Greenville's popular Baytree subdivision. Located on cul-de-sac for plenty of privacy.
11,000—CORNER commercial lot on Dickinson Ave. at Columbia 66x143. Priced at less than one half tax value.

Nice rural semi Restricted Lots: 1400 square foot minimum, double wides and convention housing accepted, community water, subject to restrictions. Contact: Worley Warren.

FARMS FOR SALE

SIZE/ ACRES	PRICE	LOCATION	SIZE/ ACRES	PRICE	LOCATION
709	700,000	Bladen Co.	57	90,000	Bethel-All Pines
356	400,000	Sampson Co.	53	165,000	Winterville
278	85,000	Stokes	37	30,000	Stokes
234	245,000	Robersonville	38	67,000	Pactolus-Washington
213	185,000	Craven Co.	30	165,000	Williamston Commercial
212	225,000	Pitt Co.			
130	136,000	Craven Co.	10	30,000	Winterville
89	26,000	Pactolus	5	13,500	Robersonville

Other tracts also available. Contact Worley Warren for Buying or Selling.

LOTS

Country - Near Ayden

Lot 5-.76 acres $10,500 Lot 7-.73 acres $10,500
Lot 6-.78 acres $10,500 Lot 8-.84 acres $10,500
9.6 acres $38,000

JONES PLANTATION

Located 1½ miles northeast of Highway 264 By-Pass, lots 1 thru 11.

Lot #1, - 2.02 Acres, - $11,500. Lot #7, - 5.39 Acres, - $16,500.
Lot #2, - 2.13 Acres, - $11,500 Lot #9, - 4.20 Acres, - $11,000.
Lot #3, - 4.13 Acres, - $15,000. Lot #10, - 4.76 Acres, - $12,000.
Lot #4, - 4.60 Acres, - $15,500. Lot #11, - 6.11 Acres, - $14,000.
Lot #6, - 3.27 Acres, - $13,500.

THE DAILY REFLECTOR
Greenville, N.C. Sunday, March 12, 1989

FEATURES

A Reflector Review

Greenville's Architectural Heritage Book Now Available

THE ARCHITECTURAL HERITAGE OF GREENVILLE, NORTH CAROLINA. Edited by Michael Cotter. Survey by Kate M. Ohno. History by Mary Hollis Barnes. Introduction by Biruta Erdmann. Published by Greenville Area Preservation Association, Greenville, N.C. Hard cover, 204 plus xiv pages. Illustrated. $31.45, including tax. Available at two places — Jefferson Florist and the University Book Exchange.

"The Architectural Heritage of Greenville" has been seven years in the making. The finished product is well worth the wait. Editor Michael Cotter notes in the preface that the original manuscript has been edited "for readability by a wider audience than originally intended." The additional research has made possible fuller coverage than that provided by Kate M. Ohno in her admirable, but necessarily limited research in the time span accorded her for the inventory she carried out in 1982.

Mary Hollis Barnes' 16 page "A Brief History of Greenville" sets the stage of getting to know much about the city's 200-year history — fascinating details that are a useful and fortunate curtain-opener for the main body of the book, a pictorial and textual survey of Greenville's architecture, existing and no longer existing.

In Barnes' history, we discover, for example that "In 1884, Greenville's first firefighting force — the Rough and Ready Firemen — was organized. This group of 40 blacks had one ladder, and each man had a uniform and bucket. In 1895 twenty-four whites joined these firemen to form the Hope Fire Company."

Fires, several of them becoming destructive conflagrations that wiped out extensive areas downtown, were a major problem even as late as the first years of the 20th century — a problem that accounted for the loss of several historical properties discussed at length in ensuing chapters.

We discover too that by the end of the 1900s, the coming of the railroad to Greenville (not without some serious objections) led to the disappearance of the once-thriving steamship tranportation utilizing the waters of Tar River. The last freight shipment to go upriver to Tarboro was in 1923.

In the 1920s the construction of paved roads and highways, in turn, spelled the death signal for passenger train service to Greenville popular in the first half of the 20th century.

What will perhaps come as something of a revelation to the average Greenville citizen today is the relative late arrival of tobacco culture as an economic maintstay in Pitt County and consequently, in Greenville. "In 1889 (Pitt) farmers grew 36,390 acres of cotton and 70 acres of tobacco. Within ten years, tobacco grew to 12,931 acres . . ." In 1892 R.J. Cobb opened the first tobacco warehouse in Greenville and in 1892 the American Tobacco Company, a major buyer of tobacco, located in Greenville.

Progress in services made rapid strides with the first telephone exchange and the first bank, both established in 1896. In 1908 groundbreaking was carried out on a 47.5-acre site on the Walter H. Harrington farm east of town for a new school, East Carolina Teachers Training School — now East Carolina University.

All the focus of life in Greenville in past years was not solely on economy, transportation and education. There was the tragic growth in the use of slave labor in the late 18th century which resulted in the founding of several plantations. The immediate pre-Civil War population of Greenville consisted of 825 whites, 15 free blacks and 1,053 slaves.

Impressions of Greenville in early years varied: William Attmore, a Philadelphia merchant, in 1787, described Greenville as "(a) village of about 15 families, a place of some trade. . . the town stands high and pleasant." In contrast, George Washington, on a southern tour in 1791, noted he "dined at a trifling place called Greenville." Obviously, Greenville has the distinction of being one of the few places where George Washington never slept.

Early Greenville had its share of things people did for recreational enjoyment. By the middle of the 19th century, three steamers carried passengers downriver to Washington and other points east, including moonlight trips to the Outer Banks; Skinner's Opera House was the scene of concerts and plays; church bazaars and dances were popular, and horse racing and cock fighting appealed to the more adventurous spectator.

The principal portion of "The Architectural Heritage of Greenville, North Carolina," as the book's title implies, covers the architecture — homes, church, public buildings, business establishments, etc.

The survey carried out by Kate Ohno and supplemented by further research for additional material covers only the older established areas of Greenville — the Central Business District, Skinnerville, the Higgs Neighborhood, the Tobacco Warehouse District, East Carolina University and College View.

In these chapters are pictured hundreds of buildings, including newer homes and businesses of unusual architectural significances as part of today's heritage, and older buildings, now demolished or considerabley altered.

More than simply notes on the architecture are given. The usage (or sometimes several usages) of the buildings, capsule histories on the original owners, their occupations, the architect who designed the buildings, all together give an informative recall of past life in the center of what is now a sprawling Greenville.

Appendices and a glossary of architectural terms, an extensive bibliography and a fully annotated index make using this book much simpler than is so often true for similar publications.

"The Architectural Heritage of Greenville, North Carolina" is an invaluable source book. It is also a book to be enjoyed by the average reader. An abundance of facts previously available only in hard to find earlier publications and scattered references are brought together in this one comprehensive, convenient publication — a blessing of the first order.

This first edition volume was printed in 2,000 copies, with something like 25 percent already sold and the expectation of a sell-out by the end of the year.

JERRY RAYNOR

The dust jacket for the Greenville Heritage architectural book

A Reflector Review

Superb Catalogue Accompanies An Exhibition Of Drawings At The NCMA

AMERICAN DRAWINGS AND WATERCOLORS FROM THE WADSWORTH ATHENEUM. (Catalogue for the exhibition of the show of the same name now at the N.C. Museum of Art, Raleigh). By Judith A. Barter. Introduction by Eugene R. Gaddis. The American Federation of Art. Large format, illustrated. Paper. 96 pages, $19.95. ($21.95 for mail orders which includes tax, postage and shipping charges). Order from: N.C. Museum of Art, 2110 Blue Ridge Boulevard, Raleigh, N.C., 27607.

Not too long ago, catalogues to accompany art shows, while generally informative, were frequently more comprehensive in scope than what the average art layman wanted, while at the same time not scoring very high on visual content.

With the advent of improved printing technology, the situation has changed in the past 20 years. The norm now is for publications that combine a happy marriage of lucid, if not usually comprehensive text with a colorful feast of superb visual reproductions.

Such is the case with "American Drawings and Watercolors From The Wadsworth Atheneum," prepared by The American Federation of Art to accompany the exhibition traveling to eight museums, including the North Carolina Museum of Art.

Art lovers with a particular fondness for drawings will be delighted with the 64 works by 52 artists reproduced in exceptional clarity and color on heavy, fine-quality paper in this large format catalogue — 9 x 11½ inches.

In his three page reflections on how the magnificent Wadsworth Atheneum collection was formed, Eugene R. Gaddis, archivist of the collection, traces the history of public-minded individuals who have made this eclectic treasure possible.

It all began with the 1848 bequest of Daniel Wadsworth, a wealthy Hartford, Conn. patron who founded the museum in 1842. Although the long chain of later contributors, both in works of art and in funds is not typical of average donors to art (since Hartford was and still is home to numerous wealthy art patrons), the spirit of generous giving to the enrichment of the public is typical — and is familiar and commendable.

The collection, one of the largest and most representative of drawings in any museum world wide, reflects an open mind in the criteria for forming a collection. In its vast holdings, the array of drawings range through baroque, northern European, French and American works which encompasses a seizable number of foreign-born artists who have made America home. The Atheneum also houses a splendid collection of paintings from Frans Hals through Delacroix, Monet and Wyeth.

Twenty pages are devoted to abbreviated biographies of the artists whose drawings are represented in this traveling exhibition. Highlights of each life are provided.

For example, the entry on John Singer Sargent informs that "Although an expatriate, by the time of his death John Singer Sargent was the most widely known American painter." Sargent, Italian-born son of wealthy Americans, did not come to his native land until 1876, when he was a young man. A portrait by him exhibited in Paris when he was yet a young artist resulted in a minor scandal, so he moved to London. Years later, he declined knighthood from Britain because he considered himself an American.

In contrast, Rockwell Kent, grew up in a poor but genteel family in the New York City area. An aunt, who was an artist, encouraged him to study art. In the 1920s the Donnelly publishing firm of Chicago gave him a choice of books to illustrate. He selected Melville's "Moby Dick." The illustrations in this book established him as a master of bold, stark imagery with mystical, symbolic power — the genre for which he is best known.

Whatever one's special preference in drawings, there is likely to be something of particular individual appeal — whether the opaque watercolors of Charles Demuth and Milton Avery; the figure drawings of Sergent, Isabel Bishop, Winslow Homer, Reginal Marsh or Eugene Berman, or works in contemporary styles by Stuart Davis, Mark Tobey or Hans Hoffman.

For art lovers, this catalogue is an indispensable addition to any collection of art books, both from the standpoint of beauty and concise information.

JERRY RAYNOR

The Daily Reflector/Jerry Raynor

Weathered architectural art

Plaster has eroded from the standing chimney at a burned home site at White Oak, near Ringwood in Halifax County, revealing a colorful abstract design of rocks in various shapes and colors interspersed with mortar.

Hope Foundation Slates Printed Materials Event

WINDSOR — Historic Hope Foundation is sponsoring a one-day symposium, "Protecting Our Printed Material For Future Generations" on Thursday from 9:30 a.m. until 4 p.m. at Hope Plantation, the 1803 plantation home of North Carolina Governor David Stone.

The symposium will focus on the collecting, protecting and displaying of rare books and printed manuscripts.

Speakers for the program are Dr. W. Keats Sparrow, acting chairman of the English Department at East Carolina University, who will begin the symposium at 9:30 a.m. Pamela Spitzmueller, Rare Book Conservator for the Library of Congress, will discuss "The Thomas Jefferson Collection at the Library of Congress — An Eighteenth Century Library Preserved." The third speaker will be Susan Berg, Research Librarian for the Colonial Williamsburg Foundation. Ms. Berg will address the topic "Collecting Books and Manuscripts for Scholarly Research."

After lunch, the symposium will continue with Robert Anthony's lecture, "Reassembling Governor Stone's Library." Anthony is currently working with the North Carolina Historical Collection at the University of North Carolina in Chapel Hill.

Helen Urquhart will discuss her master's thesis "The Political Satire in Governor Stone's Library." Ms. Urquhart is currently continuing her work as a graduate student at East Carolina University. The symposium will conclude with a tour of Governor Stone's library conducted by John E. Tyler, chairman of the board for Historic Hope Foundation.

During David Stone's lifetime, he amassed a library of over 1,400 volumes, making his collection of books one of the largest in the state during the Federal period.

The Historic Hope Foundation is in the process of reassembling Stone's library using the 1818 estate inventory of Hope Plantation. Following the project's completion the library will be available to qualified scholars.

The library symposium is open to the public at no charge. A box lunch will be provided for a fee of $5. Reservations are required for the symposium and lunch. There will be limited seating available for the program. The symposium is funded in part by a grant for the North Carolina Humanities Council in Greensboro.

Historic Hope Plantation is located on N.C. Route 308, five miles west of Windsor. For more information contact: Historic Hope Plantation, P.O. Box 601, Windsor, N.C. 27983, or call 794-3140.

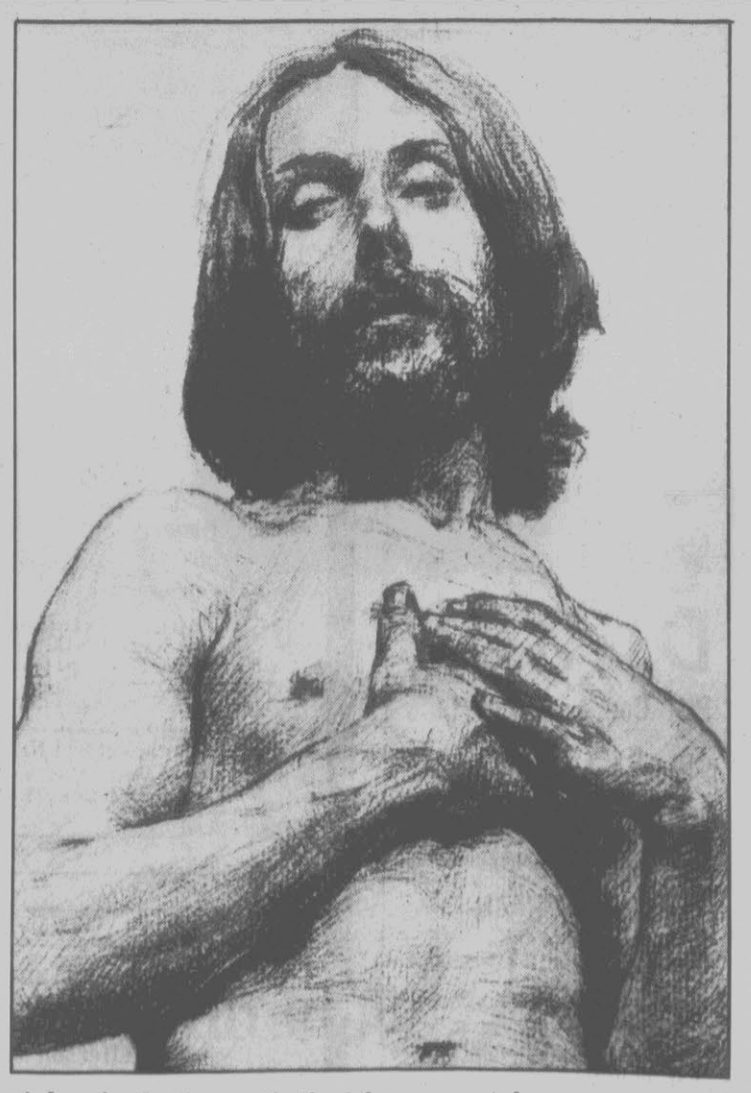

A drawing by Sergent in the Atheneum catalog

The Daily Reflector/Jerry Raynor

Looking for the right spot

This seagull, at a boat docking site in Bayboro, displayed considerable indecision in choosing a place to alight. He tried out one after another perches on pier supports. He might have been dismayed by finding each site a little uncomfortable because of the cold.

New Stamp Honors Toscanini

By Syd Kronish
THE ASSOCIATED PRESS

Arturo Toscanini, widely recognized as one of the great conductors in the history of classical music, receives a philatelic tribute in the form of a new 25-cent U.S commemorative. The stamp is the 11th in the Performing Arts Series.

Toscanini's phenomenal musical career covered 68 years. The maestro was a majestic figure at the podium and achieved worldwide fame.

He was born in Parma, Italy, in 1867 and began studying music at an early age. He made his conducting debut at 19, directing Verdi's "Aida." In 1898, he became musical director of La Scala, Italy's foremost opera house.

Toscanini left Italy in 1908 to become conductor of New York's Metropolitan Opera. He went to Italy during World War I, but conflicts with the Mussolini government led to his return to New York.

First-day cancellations are available in the usual two methods. In both cases, the deadline is April 24.

Collectors may buy the stamp at their local post office and affix to their own envelope. Send to: Customer-Affixed Envelopes, Arturo Toscanini Stamp, Postmaster, New York, NY 10199-9991. No remittance is required. The Postal Service encourages collectors to obtain covers in this manner and gives these orders preferential service.

If you want the Postal Service to affix the stamps, enclose a check or money order for 25 cents per stamp and send to: Arturo Toscanini Stamp, Postmaster, New York, NY 10199-9992.

As an added note — a non-musical one! — first-day ceremonies for the Toscanini commemorative will take place in Carnegie Hall, the world-famous concert hall that was home to Toscanini's New York Philharmonic and to the NBC Symphony during its final years of broadcasting.

Five of the most famous paddle-wheel steamboats that plied U.S. inland waterways during the 19th century are depicted on a new set of five 25-cent stamps appearing in a $5 booklet. The stamps are a tribute to America's earliest and most innovative steamboats, which have been featured in literature and films. The stamps are in a vertical format.

The top stamp shows the famous Experiment, the nation's first successful steam-powered craft. It was a popular excursion boat that carried passengers on the Delaware River, starting in 1790 and into the 19th century.

The second stamp depicts John Stevens' Phoenix, which began carrying passengers in 1809, also on the Delaware.

Robert Fulton, best known of the steamboat designers, launched the famous New Orleans in 1811. It plied the waters of the Mississippi River and is the subject of the third stamp.

The fourth stamp features the Washington, also a Mississippi River paddle-wheeler. This boat was radically different from previous designs, with boilers below decks, two engines and twin crowned stacks.

The bottom stamp in the set illustrates the Walk in the Water, which, in 1818, became the first steam vessel on Lake Erie.

Although the paddle-wheelers have been replaced by more modern forms of travel, they are not forgotten. In fact, two boats — the Delta Queen and the Mississippi Queen

First-day cancellations are available in two ways. Both have April 2 deadlines.

You can buy the stamps at your local post office and affix them to your own envelopes. Send to: Customer-Affixed Envelopes, Steamboat Stamps, Postmaster, New Orleans LA 70113-9991. No remittance is required. The Postal Service encourages collectors to obtain covers in this manner and gives these requests preferential service.

If you want the Postal Service to affix the stamps, note that it will affix single five-stamp panes only. When addressing your return envelope, allow enough space for the five stamps and the cancellation. Include a check or money order for $1.25 for each cover and send to: Steamboat Stamps, Postmaster, New Orleans, LA 70113-9992.

Actors Theatre of the South
and the Hilton Inn
present
Lanford Wilson's
Talley's Folly
Sunday April 2 & 9
at 3:00PM
Matinee $6.00
Jazz Brunch and
Matinee $14.95
for information call 355-5000

Art By Heppler, Moses On View At East Gallery

Etching and oil paintings by Ruth Heppler and Raku pottery by Joel Moses are being featured in an exhibition at East Gallery that opens Monday and will continue on view through April 11. The East Gallery is located at 646 Arlington Boulevard.

Ms. Heppler has exhibited her work in shows in New York, Pennsylvania, Vermont, Montana, Maryland, New Jersey, Connecticut and North Carolina. She has received more than 25 awards for her paintings and sculpture.

Before moving to New Bern several years ago, she worked at Paul Meisners in New York with several prominent sculptors.

Potter Moses has had his work shown shown in major museum and gallery shows including the Museum of Contemporary Craft in New York and the Cranbrook Academy of Art in Michigan.

He designs large architectural work as well as wheel-thrown Raku pieces. He recently unveiled a major public work he created for the city of Richmond. Examples of his large murals are installed in New York and Richmond.

Moses's work is included in numerous private and corporate collections in the U.S. and abroad.

Painting Workshop

WASHINGTON, N.C. — New Bern artist Richard Weis will conduct a three day painting workshop March 28-30 in the Washington Civic Center under the sponsorship of the Beaufort County Arts Council.

An artist who has taught and exhibited extensively, he is currently an instructor at Palmico Community College near Grantsboro as part of the North Carolina Visiting Artist Program.

The workshop, which will be focused on composition through linear design, color and value, is open to any interested person. Hours on each of the three days will be from 9 a.m. to 1 p.m.

Fee for the three days is $45 for nonmembers of the arts Council and $40 for members. The class will be limited to 20 studetns, and registration is required by March 20, with checks payable to Beaufort County Arts Council.

For more details, or to register, call 946-2504.

Upcoming Carolina Events

Daffodil Festival Scheduled At Aycock Birthplace

FREMONT — An open house is being held from 1 p.m. to 4 p.m. Friday at the Charles B. Aycock Birthplace near Fremont. Living history demonstrations will be performed by the site staff and volunteers. The event is free and open to the public. The Aycock site is located one half mile off US 117 on State Road 142, a short distance from Fremont. For more details, call 242-5581.

Suffrage Lecture At New Hanover Today

WILMINGTON — A lecture, "The Women's Suffrage and Temperance Movements in the Post Civil War South" will be presented at 2:30 p.m. today at New Hanover County Museum of the Lower Cape Fear, 814 Market Street, Wilmington. Kathleen Berkley is the lecturer. The program is free.

Registration Open For Bahamas Sailing Journey

CHARLOTTE — Registration is open at Discovery Place for the fifth biannual "Sailing the Bahamas" learning vacation March 25 through April 1. The trip includes passage on 45-foot yachts, air travel from Carlotte, food and lodging on baord. Cost is $1,071 per person. For more details, call 704/372-6261.

Paul Metcalf To Lecture At Wesleyan College

ROCKY MOUNT — Paul Metcalf, the Morton Dauwen Zabel Award winner from the American Academy of Arts and Letters, will be the guest lecturer at North Carolina Wesleyan College, Rocky Mount on Wednesday. He will give a talk at 3 p.m and a reading at 8 p.m.

Jubilee Year For Library In Farmville

FARMVILLE — The year 1990 has been declared Farmville Public Library Jubilee Year by the town of Farmville and May 11 has been "perpetually set aside as 'Library Building Dedication Day.'"

Mayor Edna Earle Baker has said in a declaration that May 11-13, 1990, will be designated as Library Jubilee Weekend.

Farmville residents began in 1930 collecting books donated by townspeople to form a lending library, Mrs. Baker noted in her proclamation.

ARE STADIUMS ART?

NEW YORK (AP) — A New York art dealer is taking advantage of the current boom in baseball nostalgia by pitching through the mail offset lithographs of popular old baseball stadiums to fans around the country.

According to Crain's New York Business, a local weekly business journal, the dealer — Bill Goff — markets colorful, nostalgic panoramas of Wrigley Field, Ebbets Field, Yankee Stadium, the old Polo Grounds, Fenway Park and even relatively new Shea Stadium, home of the New York Mets.

Baseball stadiums have a certain magic that no other item in sports has, Goff notes.

—ATTENTION—
PITT COUNTY SHRINERS
St. Patrick's Day
DANCE
Pitt County Shrine Club
ONLY $15.00 PER COUPLE
Includes the Joe Distefano Dance Band playing your Favorite Music, Hors D'oeuvres, Set-Up & Door Prizes
SHRINERS AND INVITED GUESTS ONLY
Tickets available at Morgan Printers, 2901 S. Evans St., Greenville
For information call 355-5588

Now Available
The Architectural Heritage Of Greenville North Carolina
A 230-page, hardbound book about our city's architectural history provided by the Greenville Area Preservation Association.
Order yours today for only $31.45 each
The book contains:
*An interesting history of Greenville.
*Overviews of the development of the Central Business District and the Skinnerville, Higgs and College View neighborhoods.
*Photographs - old and new - and descriptions of over 200 residential, commercial and institutional buildings.
*A list of architects, builders and contractors.
*Extensive bibliography, glossary and index.
The Architectural Heritage of Greenville, N.C.
To receive your copies, mail a check, payable to GAPA to P.O. Box 673, Greenville, NC 27835
Please Send_____copies at $_____
Address_____
City_____State_____
Zip_____Phone_____
For mail delivery, add also $2.00 shipping and handling.
Copies may also be purchased at:
•Jefferson's
•University Book Exchange

East Carolina Playhouse
presents
east carolina DANCE theatre
MARCH 15, 16, 17 & 18
McGinnis Theatre – 8:15 p.m.
General Public: $5.00 – ECU Students $3.00
CALL: 757-6829

PERFORMING ARTS

the TOKYO String Quartet

Thursday,
March 16, 1989
Wright Auditorium
8 p.m.

PROGRAM

Quartet in C Minor, Op. 18, No. 4 — BEETHOVEN
Quartet No. 3 — BARTOK

—Intermission—

Quartet in G Major, Op. 161, D. 887 — SCHUBERT

This program is made possible in part by a grant from the National Endowment for the Arts through the Southern Arts Federation of which the North Carolina Arts Council is a member.

The
EAST CAROLINA UNIVERSITY SYMPHONY
and the
NORTH CAROLINA SYMPHONY
with special guest pianist
KAREN SHAW

Sunday, March 19, 1989
Wright Auditorium
3:00 p.m.
EAST CAROLINA UNIVERSITY

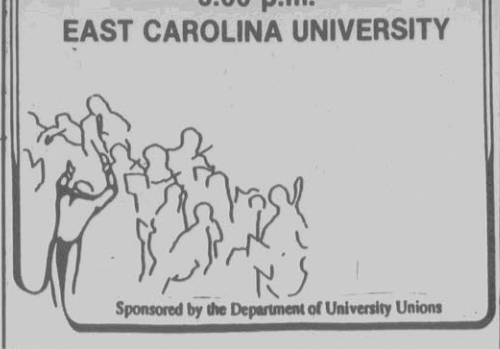
Sponsored by the Department of University Unions

PROGRAM

Robert Hause conducting:
Richard Wagner — Rienzi Overture
Edvard Grieg — Concerto in A minor for Piano and Orchestra, Opus 16
Karen Shaw, piano

—Intermission—

Gerhardt Zimmermann conducting:
Gustav Holst — *The Planets*

For further information contact:
The Central Ticket Office
Mendenhall Student Center
East Carolina University
Greenville, N.C. 27858-4353
Phone: (919) 757-6611, Ext. 266
EAST CAROLINA UNIVERSITY

Tibetan Art From Brandeis To Be Shown In Gray Gallery

ECU NEWS BUREAU

The "Art of Tibet," over 50 objects from the Rose Art Museum's collection at Brandeis University in Waltham, Mass., opens at East Carolina University's Gray Art Gallery on March 20, and will remain on view through April 7.

John Brzostoski, exhibit curator, will present a 7:30 p.m. lecture on March 30, in Jenkins Auditorium. A reception will follow in Gray Art Gallery.

The "Art of Tibet" collection was originally housed at the Riverside Museum in New York and contains objects which, according to Brzostoski, are "magical, mystical and mysterious, but at the same time pragmatic."

A work of colorful Tibetan art

The objects are all religious, based on the precepts of Buddhism. Included are thangkas (rolled paintings which are often found at the entrance to Buddhist temples); sculptures of Buddha and other gods and goddesses; ceremonial objects such as prayer flags, a water vase, silver bell, copper trumpet, handheld prayer wheel, and amulet box as well as wood block prints and photographs of Tibet.

Brzostoski is director of the Center for Oriental Studies in New York City and teaches at Cooper Union, the New School for Social Research in New York and the Buddhist Lamaist Monastery of America.

He has traveled extensively in Asia and has contributed to Art News, Arts Magazine and Craft Horizons and is editor of the Free Center Review.

He received his MFA from Syracuse University and is a practicing artist.

The exhibition and catalog are funded by a grant from the North Carolina Arts Council and the National Endowment for the Arts in Washington, D.C., a federal agency. Additional support was provided by the ECU School of Art and Office of Academic Affairs, and the Art Enthusiasts of East Carolina University.

The exhibit, lecture and reception are free and open to the public.

Gray Art Gallery and Jenkins Auditorium are located on the ECU campus in the Jenkins Fine Arts Center, just south of the intersection of Jarvis and Fifth streets.

Gallery hours are 10 a.m. until 5 p.m. Monday through Saturday, closing at 8 p.m. on Thursday.

For more information, call 757-6336.

Artist Vito Acconci To Visit ECU

ECU NEWS BUREAU

Models of public art projects by internationally known artist Vito Acconci will be exhibited at East Carolina University's Gray Art Gallery from March 20 through April 7.

Acconci will discuss his work during a 7:30 p.m. slide lecture on that date, in Jenkins Auditorium. A reception will follow.

"For almost two decades, Vito Acconci has shocked, entertained and angered audiences," said Perry Nesbitt, gallery director. "'His message is provocative, undercutting social and artistic conventions. His work is interdisciplinary; it does not fit into established categories, and this may produce a sense of insecurity or anxiety in his audience."

While on campus, Acconci will provide individual student critiques and will attend seminars and classes. His visit is funded in part by a grant from the National Endowment for the Arts in Washington, D.C., a federal agency, in collaboration with Western Carolina University in Cullowhee.

The lecture and reception are free and open to the public. Gray Art Gallery and Jenkins Auditorium are located on the ECU campus in the Jenkins Fine Arts Center just south of the intersection of Jarvis and Fifth streets. Parking is available in lots adjoining the center.

The gallery is open Monday through Saturday from 10 a.m. until 5 p.m., closing on Thursday evenings at 8 p.m.

For more information, call 757-6336.

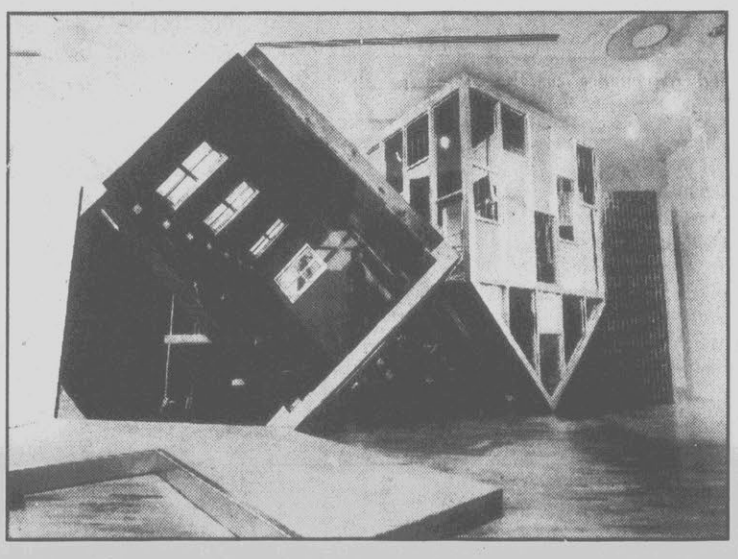

Model of a Vito Acconci project

Show Of Abstract Art At Weatherspoon

GREENSBORO — An exhibition of abstract paintings by six artists from New York City, including former North Carolina painter Donald Foretenberry, will open March 19, in Weatherspoon Art Gallery at the University of North Carolina at Greensboro.

The exhibit will open with a public reception from 3 p.m. to 5 p.m. and will continue through April 9. Gallery hours are 10 a.m. to 5 p.m. Tuesday through Friday and 2 p.m. to 6 p.m. on weekends.

Included in the exhibition will be approximately six works by each of the artists.

Fortenberry, a native of Shelby, currently works with the Metropolitan Museum of Art where he is principal departmental technician with the museum's department of Egyptian art. A graduate of the Maryland Institute, Foretenberry holds the MFA degree from Brooklyn College. He has exhibited in New York and North Carolina.

Other artists in the exhibition are: Fontaine Dunn, Julie Fromme, Renee Magnanti, Bill Pangburn, and Thor Rinden.

"The works in this exhibition are by younger artists who don't have affiliations with major New York galleries," said Kevin Mullins, an assistant curator in the gallery. "The show is an opportunity to see a variety of contemporary approaches to abstraction."

—

Visitors to Spain last year numbered 50 million, one for every Spaniard and then some.

WOULD YOU LIKE TO LEARN TO SHAG?

5 WEEKS TUESDAYS $25.00

SHAG LESSONS

AT THE RAMADA INN STARTS MARCH 21 BEGINNER 7:00 INTERMEDIATE 8:00 ADVANCED 9:00

CALL 756-6956

Tar Landing Seafood 105 Airport Road 758-0327 GREENVILLE

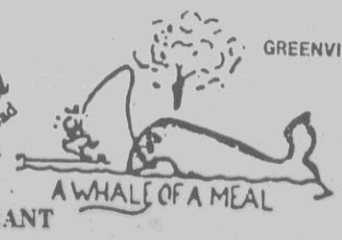

FAMILY RESTAURANT

Tar Landing Seafood

"LAND AND SEA" SPECIAL

2 6 oz. Sirloin Steaks and Shrimp

Only $9.99

(Shrimp fried, boiled, or broiled)

Served with french fries or baked potato and House Salad.

Special Good Thru March 31st

All of our fried food is cooked in pure vegetable oil with no cholesterol.

Banquet Facilities Available
758-0327
Hours: Sunday-Thursday 11:00 a.m.-9:00 p.m.
Friday and Saturday 11:00 a.m.-10:00 p.m.

The Brightest

From a Sunday afternoon with the girl of Green Gables to Baby Pandas on Tuesday evening, the best, the brightest and boldest is waiting for you on North Carolina Public Television this week.

Sunday, March 12
6:30 PM Anne of Green Gables, The Sequel Part 1

Anne returns as the teacher still learning life's lessons. Megan Follows plays the young woman who courts trouble and finds happiness. Don't miss this award-winning program.

Tuesday, March 14
8:00 PM Baby Panda

Those black and white cuties caper for your entertainment in a rare look at the youth of this fascinating animal.

Friday, March 17
9:00 PM
Great Performances: Bacall on Bogart

Bogie at his best remembered by the woman he loved. Here's lookin' at you, kid.

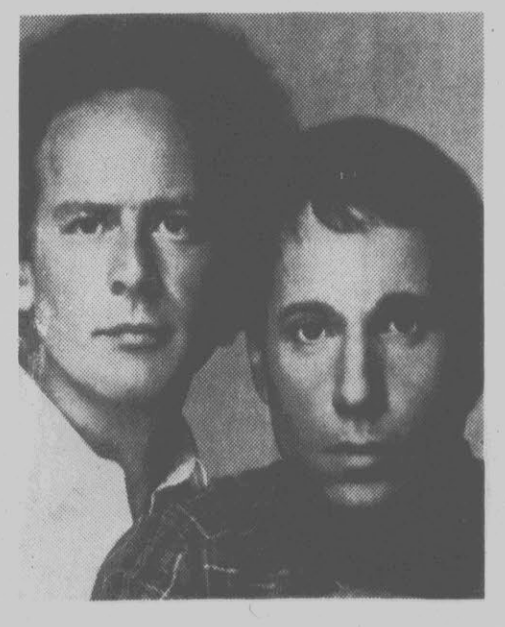

Saturday, March 18
8:00 PM
Simon & Garfunkel: The Concert In Central Park

Are *you* going to Scarborough Fair? You can Saturday for the legendary reunion of the boyhood friends from Queens. Listen to the duo's songs of old from "Mrs. Robinson" to "The Sounds of Silence."

Festival

WUND-TV 2 Columbia
WUNK-TV 25 Greenville

North Carolina Public Television

Wadsworth Atheneum Art On View At The N.C. Art Museum

By Anna Upchurch
N.C. MUSEUM OF ART

RALEIGH — Drawings and watercolors by the foremost American masters of the 18th, 19th and 20th centuries are now on view at the North Carolina Museum of Art, Raleigh, through April 30.

"American Drawings and Watercolors from the Wadsworth Atheneum" will include works by John Singleton Copley, Benjamin West, John James Audubon, Winslow Homer, John Singer Sargent, John Marin, Edward Hopper, Charles Burchfield, Reginald Marsh, Arshile Gorky, Philip Pearlstein, Isamu Noguchi and others.

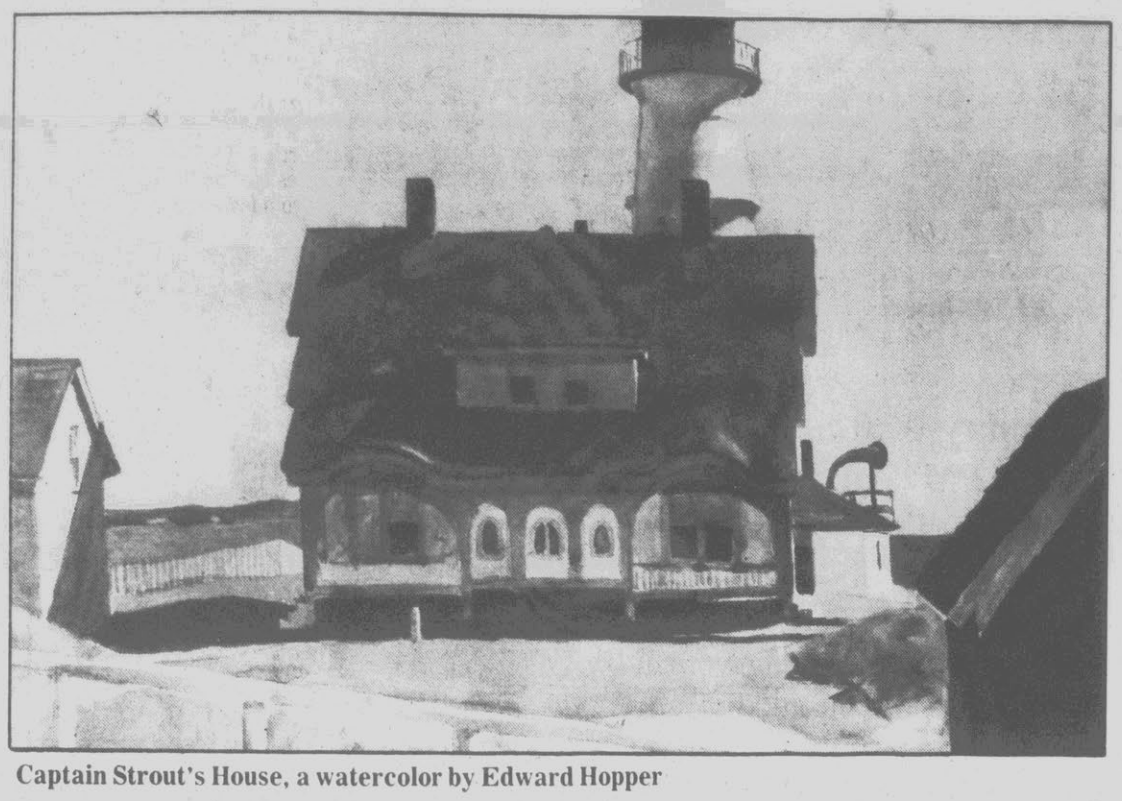

Captain Strout's House, a watercolor by Edward Hopper

The works in the exhibition are drawn from the collection of the Wadsworth Atheneum in Hartford, Conn. Founded in 1842, the Atheneum houses one of the country's finest collections of Western art.

Viewed together, the 60 works in the exhibition demonstrate the diversity of ideas and expression that marks the history of American art. This diversity is illustrated by the gallery installation which groups the individual works according to general subject: figure, landscape, seascape, city.

This arrangement permits study of the various treatments of a motif by artists working at different periods and with different intentions and styles. Drawings by John Singer Sargent and Isamu Noguchi represent two differing approaches to the nude model.

Sargent's "Nude Man" is a study that respects the dignity and individuality of the model. In contrast, Noguchi has a sculptor's eye for volume and contour and for the simple monumentality of the human form.

The exhibition offers a rare opportunity to examine the many purposes of drawing and watercolor media. Raw sketches and carefully rendered compositions are included. Many of the works were intended for the private use of the artist. Others, particularly the watercolors, were conceived as independent works of art for public exhibition and sale. A few works illustrated books.

"Until quite recently drawings and watercolors have been widely considered as minor art forms, of interest only to art historians and connoisseurs," comments John Coffey, curator of American and contemporary art at the museum.

"This status resulted in part from their frequent use as preparatory studies for works in other media. By their size and nature, such works have been dismissed as too intimate and personal a means of expression. And yet it's this very intimacy that lovers of drawings and watercolors most cherish."

The exhibition was organized by the American Federation of the Arts. Its showing at the Museum is coordinated by John Coffey and supported by contributions to the 1988 Annual Appeal.

Guided tours of the exhibition may be arranged by calling the Museum at 833-1935, ext. 145. Reservations must be made two weeks in advance for groups. The exhibition is accompanied by a fully illustrated catalogue available in the Museum Shop. Related events include a lecture series titled "American Masters of Painting" at 8 p.m. on Wednesdays in March.

Located at 2110 Blue Ridge Boulevard in Raleigh, the North Carolina Museum of Art houses the art collections of the state of North Carolina. Hours are 9 a.m. to 5 p.m. Tuesday through Saturday, until 9 p.m. Friday, and noon to 5 p.m. Sunday. Admission is free. For information, call 833-1935.

GMA Schedules Trip To Chrysler Museum

Two community-oriented events are on the calendar at the Greenville Museum of Art for the coming week. The museum is located at 802 South Evans Street.

The Visiting Artists Series continues on Thursday, when Terry Smith will lecture at 10:30 a.m. on "Modern Art: Beauty or the Beast." The lecture is free and open to the public and is made possible by a Grassroots grant from the N.C. Arts Council.

The lecture is to help the average viewer better understand and appreciate modern art. Smith will show a variety of slides that demonstrate some of the pivotal issues of contemporary art and difficulties the art presents.

Smith teaches wood design at the School of Art, East Carolina University. His work has been exhibited and published nationally.

On Friday, the museum will hold a workshop, "Mini Marbeling," for Pitt County Art teachers. The workshop will be taught by Blanche Kammer-Monroe of the Marbelous studio in Grenville, where she researches, creates and markets work produced on paper fabric using ancient techniques.

The workshop will focus on techniques for public school teachers. Fee for the workshop is $10 and enrollment is limited. For more details and information, call the museum at 758-1946.

The teaching class is made possible with the help of a grant from the N.C. Arts Council.

Upcoming Events At GMA

A one-day trip from Greenville to the Chrysler Museum in Norfolk, Va., has been scheduled on April 12 by the staff of the Greenville Museum of Art.

Cost for the trip is $50, which will include transportation, lunch, beverages and snacks on the bus, and a donation to the Greenville museum

Reservations can be made by telephoning the museum at 758-1946. An immediate deposit of $25 is required with the balance due by March 31. Cancellations are not refundable after March 31 unless the cancelled place is filled by another. A stand-by list will be taken.

Co-chairmen for the event are Rae Daniel and Sylvia Evans.

The bus will leave from the Greenville museum promptly at 7 a.m. A brief stop will be made in Suffolk and then will proceed directly to the Chrysler Museum for an 11 a.m. guided tour of the newly expanded and renovated museum. Lunch will follow the tour after which travelers will be on their own to browse through Chrysler exhibits for about an hour.

The next stop will be the nearby Hermitage Foundation, a Tudor-style waterfront home of the Sloan family which houses an outstanding collection of Oriental, European and American objects and furniture. Additionally, if the weather permits, a trip will be made to Norfolk's Botanical Gardens, famed for their azaleas. Trams have been reserved to tour the gardens.

If the weather is bad, a visit to Waterside, a glassed-in shopping mall and dining center on the waterfront will be made instead.

Departure from Norfolk will be at about 6 p.m. with a brief stop in Suffolk, with arrival time back in Greenville between 9 p.m. and 10 p.m.

Arts Roundtable Meeting Slated

The second Arts Roundtable will be held from 12 noon to 1:30 p.m. Wednesday in the office of the Pitt-Greenville Arts Council, 101 West 14th Street, Flowers Building. All arts organizations ar encouraged to attend.

The first Arts Roundatable was held last month at the Greenville Museum of art, with five non-profit groups and three galleries represented. Each month the roundtable will be hosted by a different organization at their site.

For more details, call the council at 757-1785.

Gun Club Show

NEWPORT — Antique and modern military and sporting arms, knives and accessories will be shown at the East Carolina Gun Club show to be held Saturday and March 19 at the Craven County Fairgrounds, Highway 70 East, New Bern.

For more details on the show, write to: Chris Beebe, P.O. Box 692, Newport, N.C., 28570.

Dough Boy 830-9400
Pizza • Subs • Wings
1011 Charles Blvd. (Behind Krispy Kreme)

—Coupon—
2 Large 14'' 2 item Pizzas
Pick-up or Delivery Only 9.99
Coupon Expires March 20, 1989

—Coupon—
Party Bucket
Buffalo Style Chicken Wings
Pick-up or Delivery Only 9.99
Coupon Expires March 20, 1989

Serving the finest mid-western Beef & the freshest seafood

Dining comments from Bob,

"An Award Winning Meal...

Chicken Oscar. A delicious chicken breast grilled and topped with asparagus, crabmeat, and Bearnaise sauce. Join us for dinner."

Bob Simon
Manager

BEEF BARN
400 St. Andrews Drive
Greenville, N.C.
756-1161
Hours: Mon.-Thurs. 6-10 pm
Fri. & Sat. 6-10:30 pm
Sun. 5:30-9 pm

CJ's New Lunch Specials
Chicken Melt..... $3.65
Includes your choice of C.J.'s spuds or vegetable and beverage
Steak Sandwich..... $4.95
6 Oz. Rib Eye Sandwich plus your choice of C.J.'s spuds or vegetables and beverage.
Ask about our C.J.'s All Around The World Beer Club
WE HAVE ORDERS TO GO!!
Business Hours:
M-TH 11 AM-10:30 PM
Fri., Sat. 11:00-11:00 pm
Sunday 1:00-10:00 pm
Location:
103 E. Greenville Blvd.
(In Front of Eveready Plant)
355-3473

SUNDAY SPECIAL
#1-8 oz. Sirloin
POTATO BAR
& SUNDAE BAR
All For $3.99
Food Bar just $1.99 more
Western Sizzlin
2903 E. 10th Street
758-2712
Sun.-Thurs. 11 am-9 pm
Fri., Sat., Sun. 11 am-10 pm
Take Out Orders Available
Banquet Facilities Available For 10-100

SUNDAY LUNCHEON SPECIALS
Roast Turkey, Dressing, Cranberry Sauce, Creamed Potatoes, Green Beans..... $3.50
Includes Banana Pudding For Dessert
Baked Ham With Raisin Sauce, Stewed Apples & Green Beans..... $3.50
Includes Banana Pudding For Dessert
Tar Landing Seafood
105 Airport Road
758-0327
GREENVILLE
A WHALE OF A MEAL
FAMILY RESTAURANT
Banquet Facilities Available
758-0327
All of our fried food is cooked in pure vegetable oil with no cholesterol.
Hours: Sunday-Thursday 11:00 a.m.-9:00 p.m.
Friday and Saturday 11:00 a.m.-10:00

RIVERSIDE
Seafood and Oyster Bar
710 North Greene Street
752-0090
Lunch Buffet..... 3.99 includes beverage
11:00 a.m. to 2:00 p.m.
4 to 5 meats, 10 to 12 vegetables
Sunday: Sirloin sliced steaks, Turkey Pan Pie, Chicken Pastry
Tuesday: Veal Parmesan, Swiss Steaks, Pepper Beef Tips
Thursday: BBQ Ribs, Honey Glazed Chicken, Ham N' Scallop Potatoes
Wednesday: Chicken Pastry, Lasagna, BBQ Pork
Friday: BBQ Beef, Baked Pork Chops, Meat Loaf
—Catering Specialists—
Hours: Sunday-Thursday 11 a.m.-9 p.m.
Friday 11 a.m.-10 p.m.; Saturday 4 p.m.-10 p.m.

Walter Plemmer On Piano Wednesdays
Featuring:
Grilled Duck
With An Orange Sauce
Shrimp And Scallops
American
THE King and Queen
103 Eastbrook Drive, Off 264 By-Pass, Greenville
Monday-Saturday 6:00-10:00 • 758-8883 • All Credit Cards Accepted

CHICO'S
Mexican Restaurant
SEÑOR PATRICK'S SPECIALS
THURS. (16TH)
•Green Mexichaun Margaritas $2.50 Reg. $3.25
FRI. (17TH)
•Green Melon Margaritas $2.75 Reg. $3.55
SAT. (18TH)
•Green Draft Beer 75¢
After 10 pm, Must Be 21 Or Older
Plus
MARK JOHNSON
Plays At 10 pm, Thursday, 16th
$1 Admission
521 Cotanche St. • Greenville • 757-1666

Civil War Battle Of Bentonville Re-Enactment On March 19

By Peggy Howe
N.C. CULTURAL RESOURCES

NEWTON GROVE — After the assault, a horse-drawn ambulance slowly crisscrosses the battlefield - loading wounded soldiers for the trip to the nearby field hospital.

It is March 19, 1865, and Union and Confederate soldiers are engaged in what will be a three-day "Battle of Bentonville," involving 90,000 men over 6,000 acres of southern Johnston County.

On Sunday, March 19, 1989, more than 500 re-enactment troops from eight states will gather at Bentonville Battleground State Historic Site to mark the 124th anniversary of the "largest battle on North Carolina soil."

From noon until 4 p.m. the troops will recreate the last three Confederate assaults on Union lines, exactly 124 years to the day that weary soldiers fought around the farmhouse of John and Amy Harper.

The tactical demonstrations will be presented in "first person," according to John Goode, programs coordinator for Bentonville Battleground.

"Participating soldiers will discuss the battle as if it were March 19, 1865. Visitors will be treated as if they were local civilians from the Bentonville community at the time of the battle," Goode said.

Visitors may tour the battlefield and then follow wounded soldiers through the field hospital. They will be present at the arrival of Union Cavalry Commander, Gen. Hugh Judson Kilpatrick.

The battle is scheduled for noon to 12:30 p.m. From approximately 12:30 to 4 p.m., simulated wounded Union soldiers will be carried from the battlefield in horse-drawn wagons to be treated at the fully functional Union field hospital at the Harper House.

Members of the 14th Army Corps will staff the hospital, one of the very few in the United States, Goode said. Some of the field hospital volunteers are from the Museum of the Confederacy in Richmond.

The 500 re-enactment soldiers represent the greatest number ever gathered for the Bentonville anniversary, he said.

The battle included Confederates, under Gen. Joseph E. Johnston, hoping to delay Gen. William T. Sherman's advance toward Virginia. For awhile, it looked as if the southerners would accomplish their mission, but reinforcements arrived, and by March 21 Sherman had his entire army at Bentonville. That night Johnston withdrew his forces to Smithfield and concluded the last major Confederate offensive of the war.

During the three-day battle, the Harper family watched the fighting swirl around their farmhouse. They tended Confederate wounded upstairs while Union surgeons operated the field hospital downstairs in their home.

Helping with the battle recreation will be the Johnston County Chapter of the American Red Cross, whose members will provide moulage (wound simulation) for the hospital program. Also helping are the 690th Maintenance Battalion of the N.C. Army National Guard and the 70th Regiment, 3rd Battalion, N.C. State Defense Militia.

Admission is free. For details, call the site at 594-0789, or the Historic Sites Section at 733-7862 in Raleigh.

Bentonville Battleground is located near Newton Grove, three miles north on U.S. 701 and then three miles east on S.R. 1008 (marked exits from I-95).

A scene from an earlier re-enactment at Bentonville Battleground

Southern Writers Symposium Set

FAYETTEVILLE — The eighth annual Southern Writers' Symposium on Friday and Saturday at Methodist College will examine the works of North Carolina writer and English professor Doris Betts.

DORIS BETTS

The symposium will feature lectures by scholars, writers, editors and former students of Mrs. Betts. There will also be a juried exhibit of art works based on Mrs. Betts' writings; presentaton of three one-act plays based on her short stories, and a formal dinner with special music. Mrs. Betts is scheduled to attend and to speak breifly at the Saturday luncheon.

Peggy Prenshaw, editor of The Southern Quarterly and a professor at the University of Southern Mississippi, will give the plenary address. Seven professors are to present papers. Dr. Sue Laslie Kimball of Methodist College is directing the symposium.

A native of Statesville, Doris Waugh Betts spent much of her childhood writing poetry. She has published three collections of stories, "The Gentle Insurrection," "The Astronomer & Other Stories" and "Beasts of the Southern Wild." Her four novels are "Tall Houses in Winter," "The Scarlet Thread," "The River to Pickle Beach" and "Heading West."

She is the recipient of several literary and public service awards, including a Guggenhiem Fellowship in Creative Writing and the North Carolina Award and Medal.

She and her husband, N.C. District Court Judge Lowry M. Betts, live on a farm near Pittsboro. They are the parents of three grown children.

The Doris Betts symposium is open to the public. A registration fee of $15 includes admission to the plays. For more details, call 1-800-232-7110.

Book News

FROM SHEPPARD MEMORIAL LIBRARY

By Meredith Foltz
SHEPPARD MEMORIAL LIBRARY

Sheppard Memorial Library has a collection of VHS-format videocassette tapes in the adult section of the Main Library. Sheppard's videos are primarily of an educational, instructional, book-related, and/or cultural nature and include tapes for adults and children. Videocassettes may be checked out for one week on an adult (blue) borrower's card.

Among the new titles in the video collection are some PBS series acquired with assistance from the MacArthur Foundation. Included are "The Story of English","Nova", "Life on Earth", Alistair Cooke's "America", "The American Short Story", "Civilization", "Great Performances", "Planet Earth", "American Playhouse" and "The Jewel in the Crown".

Together with "A Walk Through the 20th Century", "The Brain", "Heritage", "The Living Planet", "The Shakespeare Plays", "The Heart of the Dragon", "Vietnam", "The Ascent of Man", "The Constitution: That Delicate Balance" and "I. Claudius", already in the Sheppard collection, these tapes offer a significant body of cultural and educational programming from public television.

Viewers with an ear — and an eye — for music will enjoy Arthur Rubinstein, "Messiah" and "All That Bach". Art and architecture take the screen in Georgia O'Keeffe, "In a Brilliant Light: Van Gogh in Arles", "The World of Andrew Wyeth"", "Castle and Cathedral".

"Black American Literature", "A Conversation With Poet Laureate Richard Wilbur", "A Conversation With Gwendolyn Brooks" and Richard Wright's work, "Native Son", will appeal to those of a literary bent.

Fans disappointed by the outcome of the ACC tournament can at least relive their team's past glories in "ACC Basketball: 35 Years of Excellence". Other new recreational videocassettes are "Nancy Lopez: Golf Made Easy", "Cruising Under Sail", "Scuba Video Refresher Course", "Learn Snorkeling" and "Wide World of Flying".

If this season of deadlines does not leave you much time for leisure, you may want to get video help from "How to Prepare a Science Fair Project" or the "Internal Revenue Service's Tax Tips on Tape."

THE HOUSE ALWAYS WINS

LAS VEGAS, Nev. (AP) — A Las Vegas casino resort has received a $57,103 rebate award for the replacement of incandescent light bulbs with compact fluorescents as part of the Nevada Power Company's High Efficiency Lighting Program (HELP) to save energy.

According to Energy User News, the rebate was the result of the resort's reducing its kilowatt demand by installing new, energy-efficient lamps. A total of nearly 10,000 light bulbs were replaced by the resort in public rooms, hallways, stairwells, restaurants, rest rooms and elevators.

Photos Sought For Calendar

WASHINGTON, N.C. — The Albemarle-Pamlico Estuarine Study agency is soliciting photographs to be used in a 1990 educational calendar. The calendar will depict images from throughout the Albemarle-Pamlico region and will incorporate descriptive text on the problems facing eastern North Carolina rivers and sounds.

Photos submitted must be in color and be horizontal in composition. Slides and transparences are preferred. Submissions must be labeled with photographers name and address and phone number. Also, the exact location of the photo site is preferred if known. Photographers need not include detailed information.

Deadline for submissions is March 25.

Photographers sending in slides or transparencies are to understand that there is no financial renumeration, that they are submitting photos as a public service contribution, with the slides or transparencies to be returned to the photographer who retains copyright. Credit will be given for any photo used.

Paul Nurnberg, in charge of the project, said that if any funds remain unused from the grant for the calendar project, such funds would be divided between photographers whose work is selected for this calendar. For more details, contact: Paul Nurnberg, 135 West Main Street, Washington, N.C., 27889, or telephone him at 975-2535.

Writers To Meet

The first meeting in March of members of the Greenville Writers Club will take place at 8 p.m. Tuesday at the home of Dr. and Mrs. Ralph Steele, 120 Avon Lane, Greenville.

Those planning to attend and who wish to share rides or get specific instructions on how to reach the Steele home can meet at 7:30 p.m. at the Krispy Kreme Doughnout shop, East 10th Street.

Members of the writers club meet each second and fourth Tuesday of the month at various homes in Greenville and the local area. There is no fee involved and the club is open to anyone interested in any form of creative writing.

—

Monk parakeets, the only members of the parrot family that build community nests in trees, live among bundles of twigs that form an apartment house for the birds, says National Geographic World.

Gallagher Poems Are Published

Dr. Margie Lee Gallagher of Greenville has published several poems recently.

Her poem "Nightlines" appeared in The Book of Contemporary Myth published by Gotlin Press. Two poems, "Anyway, I'm Too Tired," and "In the Wind Shadow," have been accepted for publication in Potato Eyes, a literary magazine published in Maine. She recently received an honorable mention in the N.C. Poetry Society's annual children's poetry competition.

Dr. Gallagher is an associate scientist in the Institute for Coastal and Marine Resources and an associate professor in the food and nutrition department at East Carolina University.

Band Preservation

The Big Band Preservation Society of Nags Head has announced that it is planning a program of big bands at the Armada Hotel in Nags Head this summer and fall.

Upon receipt of signed contracts, the agenda will include the orchestras of Artie Shaw, Guy Lombardo, Billy May, Woody Herman, Sammy Kaye, Russ Morgan and Glenn Miller.

For information about dates and prices, contact Big Band Preservation Society, P.O. Box 219, Nags Head, N.C, 27959; phone, 441-4644.

Remember

TOP TUNES 50 YEARS AGO
Your Hit Parade
March 11, 1939

1. Deep Purple
2. Penny Serenade
3. You're A Sweet Little Headache
4. Could Be
5. Umbrella Man
6. Jeepers Creepers
7. Got To Get Some Shuteye
8. I Have Eyes
9. I Get Along Without You Very Well
10. Masquerade Is Over

PLAZA CINEMA
PLAZA MALL - 756-0088
All Seats $2.50 Until 5:30
Bill & Ted's Excellent Adventure -PG-
Sat. & Sun. 1-3-5-7-9 Weekdays 7 & 9
The Fly II -R-
Sat. & Sun. 1-3-5-7:10-9:15
Weekdays 7:10 & 9:15
Dangerous Liaisons -R-
Sat. & Sun. 2-4:30-7-9:15
Weekdays 7 & 9:15
Park Theatre
$1.50 All Times
Physical Evidence
Sat. & Sun. 1-3-5-7-9 Weekdays 7 & 9

CONSOLIDATED THEATRES
All Seats $2.75 Everyday 'Til 5:30 PM
BUCCANEER MOVIES
756-3307 • Greenville Square Shopping Center
1:00 3:00 5:00 7:00 9:00 POLICE ACADEMY 6 FUNNIER THAN EVER! PG
1:00-3:15-7:00-9:15 TAP PG-13
1:30 3:30 5:30 7:30 9:30 A Black Hero. I'm Gonna Git You SUCKA R
FOR THE FUN OF IT!
WRQR 94 FM
MOVIE MONDAY
• Reduced Admissions!
• Popcorn & Drink Specials!
SHOWS DAILY
1:30-3:30-5:30-7:30-9:30
I'M GONNA GIT YOU SUCKA
IT'S TOUGH TO BE A BLACK HERO.
R UNITED ARTISTS
SHOWS DAILY
1:00-3:00-5:00-7:00-9:00
POLICE ACADEMY 6
CITY UNDER SIEGE
THE FUNNIEST COPS ARE FUNNIER THAN EVER! They're Undercover To Unmask The Mastermind of Crime!
WARNER BROS. PRESENTS
A PAUL MASLANSKY Production "POLICE ACADEMY 6: CITY UNDER SIEGE" BUBBA SMITH • MICHAEL WINSLOW
DAVID GRAF • MARION RAMSEY • LESLIE EASTERBROOK • LANCE KINSEY • BRUCE MAHLER • KENNETH MARS MATT McCOY
G.W. BAILEY as Capt. Harris and GEORGE GAYNES as Cmdt. Lassard Music Composed by ROBERT FOLK
Written by STEPHEN J. CURWICK Produced by PAUL MASLANSKY Directed by PETER BONERZ
PG PARENTAL GUIDANCE SUGGESTED SOME MATERIAL MAY NOT BE SUITABLE FOR CHILDREN

CINEPLEX ODEON THEATRES
$3.00 BARGAIN MATINEE
ALL SHOWS BEFORE 6:00 PM
ON SAT, SUN & HOLIDAYS
AT SELECTED THEATRES-CHECK SHOWTIMES
DREAM A LITTLE DREAM
JASON ROBARDS
PG-13
Fri., Mon.-Thurs. 7:20-9:30
Sat. & Sun. 2:30-4:40 7:20-9:30
The 'BURBS
starring TOM HANKS
PG
Fri., Mon-Thurs. 7:15-9:20
Sat. & Sun. 2:45-4:45 7:15-9:20
MISSISSIPPI BURNING
GENE HACKMAN
WILLEM DAFOE R
7 Academy Awards Including Best Picture And Best Actor (Gene Hackman)
Fri., Mon.-Thurs. 7:05-9:40
Sat. & Sun. 2:05-4:35-7:05-9:40
RAIN MAN
DUSTIN HOFFMAN
TOM CRUISE
R
8 Academy Awards Including Best Picture And Best Actor (Dustin Hoffman)
Fri., Mon.-Thurs. 7:00-9:35
Sat. & Sun. 2:00-4:30 7:00-9:35
PLITT Carolina East Center 756-1449

ECU Dance Theater Program To Open Wednesday

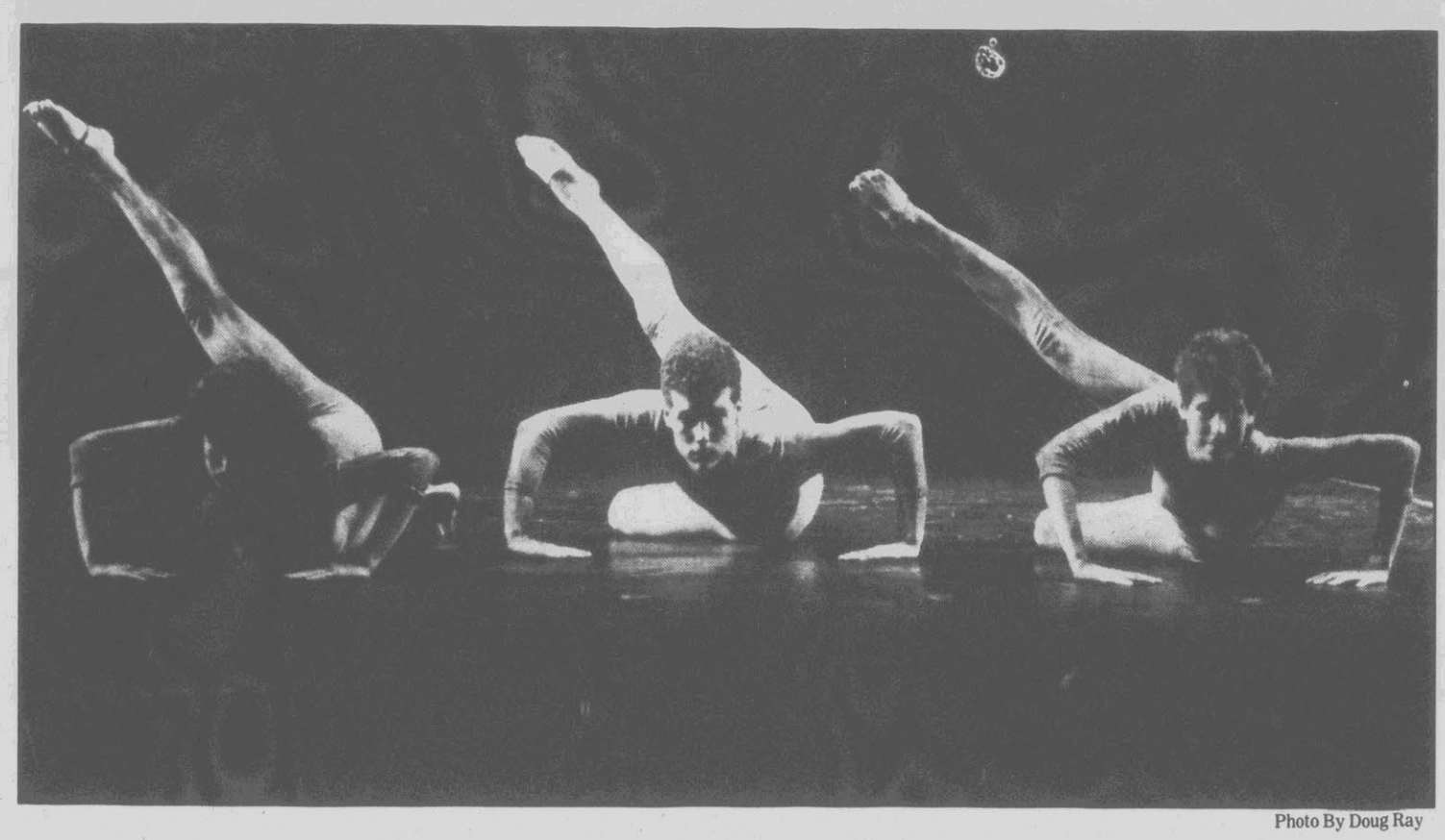

Photo By Doug Ray

A trio of the ECU Dance Theater performers to be dancing this week

The East Carolina Playhouse will present an evening of dance featuring the East Carolina Dance Theatre, with The Dance Theatre production to open Wednesday at 8:15 p.m. and will have additional performances on Thursday, Friday and Saturday in McGinnis Theatre on the East Carolina University campus at the same hour each evening.

This year's concert will feature five works choreographed by the dance faculty of the ECU Department of Theatre Arts.

Along with the works of Patricia Pertalion and Patricia Weeks, the final choreographed dance piece by Broadway veteran Mavis Ray, who will be retiring at the end of this school term, will be featured.

Area residents will have an opportunity to see the work of a new dance faculty member, Alan Arnett.

Choreographer Mavis Ray will explore the world of dance from 1840 to the present in her dance piece, "The Decline." Her work, which she says is aimed to amuse as well as entertain, will include a little bit of it all from the waltz and polka to the twist and rock.

When asked about the music she will be using, she stated, "It's a gathering of old and new music from whence I could find it. You name it, I got it!"

Choreographer Patricia Weeks has created a piece that combines a Far Eastern feeling with the futuristic sounds of "Tangerine Dream." The dancers in "Radient Energies" find the source of their energy from within and share its joy and strength with each other.

The Dance Theatre takes a somewhat whimsical look at make believe, antic play and childhood games with "Interplay," by choreographer Patricia Pertalion. She has divided her work into four sections, using giant trash containers as props in one section.

"Octapod," choreographed by Patricia Weeks, will feature Ms. Weeks and Arnett, Terri Leggette Winchell, a dance instructor at D.H. Conley High School, and Goldsboro's Patti Kilpatrick, who was a member of Easy Moving Company of Raleigh. The quartet begins with underwater feeling, expands to a playful interaction and then returns to the calm connectedness of the beginning.

The Dance Theatre will close with the first major dance piece choreographed by Arnett. Arnett's work, "Beauty and the Beast" is a jazz ballet about the transforming power of love.

The action between the two central characters takes place in an enchanted grotto amongst a class of supernatural creatures.

Tickets are priced at $5 for adults and $4 for groups of ten or more. All tickets may be charged on VISA or MasterCard by telephoning the box office, 757-6829, or may be purchased at the McGinnis Theatre box office from 10 a.m. until 4 p.m., Monday through Friday. On Wednesday, the box office will open from 10 a.m. until 8:30 p.m.

For further information, call 757-6829.

Most of the homes in Iceland use geothermal heat, and power harnessed from rivers provides 96 percent of the country's electrical needs, says National Geographic.

Yes!

An article for new adult readers

Eastern Airline Employees Strike

This stranded woman sits at the Miami International Airport after Eastern Airline employees went on strike this week. She was returning home after her vacation. The airline company shut down nearly all its operations and laid off over 7000 workers.

Ask a pal to help!

Find and circle the new words for this week in the word search.

F	C	S	G	O	S	N	C	D	B
O	P	E	R	A	T	I	O	N	S
D	E	T	Q	I	R	M	M	B	T
U	L	A	P	R	A	L	P	B	R
V	A	B	D	P	N	P	A	C	I
I	I	H	D	O	D	B	N	M	K
Z	D	A	C	R	E	B	Y	A	E
S	W	K	Q	T	D	T	O	N	W
A	I	R	L	I	N	E	A	U	A

company
operations
laid
stranded
airline
strike
airport

Read each sentence and find a word from the list which will complete the sentence.

The man was s_____ on the island.
This c_____ makes tires.
After several successful o_____, the problem was solved.
The employees will go on s_____ if their demands are not met.
After being l_____ off, my father looked for another job.
Only one a_____ company operates in the small city.
We enjoy going to the a_____ to watch the planes.

A literacy service of The Daily Reflector NIE Department.

For additional literacy information:
Literacy Volunteers of America-Pitt County
752-0439
Pitt Community College
355-4318

Tenth Anniversary For The Message Of Easter Drama In Martin County

"The words of Isiah the prophet echoed down through the ages of time and were fulfilled in the glorious Message of Easter."

Thus begins the tenth anniversary production of Piney Grove Baptist Church's outdoor drama "The Message of Easter."

Performances are scheduled for March 17 through March 27 at 8 p.m. each evening. As always there is no admission charge. The church and theater are located in the Farm Life Community of Martin County 12 miles south of Williamston off of Highway 17.

From its beginning in 1980, word of the drama has spread not only throughout North Carolina but to neighboring states as well. When asked what he attrributes the success of the drama to, E.T. Taylor, director/producer, replied, "We truly believe the hand of the Lord is guiding the drama. There is no way a group of people with no theater training or experience could possibly put something of this magnitude together without guidance.

"We present it each year as a mission, and not for entertainment. There are several excellent passion plays presented during the summer but the ones I have seen have a commercial air about them. They are produced to make money. You buy a ticket, are entertained and then can buy a souvenir if you like.

"There's not a thing wrong with that because we all enjoy being entertained. But it is not what our church family wanted. We have tried very hard down through the years to keep commercialism out of the drama. Hopefully, we have succeeded."

For more information call 792-4977, 792-4875, or write E.T. Taylor, Route 1, Box 720, Williamston, N.C. 27892.

Contradance On Friday

The FolkArts Society of Greenville is sponsoring a St. Patrick's Day Contradance at 8 p.m. Friday. The dance will take piace at Bill McDonald's Karate Studio, 903 Dickinson Avenue.

Music for the contradancing features Irish jigs as well as other folk music for dances of the British Isle.

Musicians from Durham and Greenville will provide music and Bob Proctor from Chapel Hill will be caller for the dances.

A bginners workshop will be offered at 7:17 p.m. designed to increase understanding and enjoyment of the dances.

Since the karate studio dance floor is sensitive to being damaged, those attending the event are asked to wear soft-soled shoes.

Admission is $4 at the door.

For more information, call 758-4889.

Work Chosen

DURHAM (AP) — The work of three students from the North Carolina School of Science and Mathematics has been chosen for "The Art of Science" 1989 national touring exhibition.

Music Events In Brief

All-Bach Organ Recital In Wilmington Today

WILMINGTON — Organist Clair Rozier will perform an all all-Bach organ recital at 5 p.m. today at Trinity Methodist Church, Wilmington. The recital commences the 1989 Albert Schweitzer International Prizes sponsored by the church. Ms. Rozier is a faculty member of UNC-Wilmington. The recital is free and open to the public.

Harp And Flute Music At NCMA Today

RALEIGH — The Mallarme Chamber Players will be in concert at 3 p.m. today in the N.C. Museum of Art, 2110 Blue Ridge Boulevard, Raleigh. The harp, cello and flute players will performs works by J.S. Bach, Villas-Lobos and Ravel. Admission is free.

ITG
TRAVEL CENTER HAS MOVED DOWN THE MALL AND WE'RE TAKING OUR LOW FARES WITH US!

ITG Travel Center has moved from it's former location at The Plaza in Greenville. We will re-open Monday March 6 at 9 a.m. in our new location across from Brody's.

ITG
TRAVEL CENTER
The International Travel Group Companies
THE PLAZA • GREENVILLE
355-5075
MONDAY-FRIDAY 9:00 A.M.-5:00 P.M.

IT'S HOT!!!
96.9 FM
WKTC
"Katie Country"
Is Now At 96.9
On Your FM Dial!
"Greenville's Continuous Country Favorites"

FREE VIDEO MEMBERSHIPS
NEW OPENING SPECIALS!

MARCH NEW RELEASES
Imagine: John Lennon
Iron Eagle II
Clean and Sober
Crocodile Dundee II
Punch Line
Betrayed
Big
Mac and Me

NEW "SECOND" LOCATION BIGGER AND BETTER!
★ FREE LIFETIME MEMBERSHIPS
★ HUGE SELECTION OF VHS MOVIES
★ FAST, COMPUTERIZED SERVICE
★ EVERY 16TH RENTAL FREE
★ EVERY TUESDAY IS 2 FOR 1 DAY
★ EVERY THURSDAY, Disney Tapes $1.00
★ DAILY RENTALS START AT $1.00
★ NINTENDO RENTALS $2.00
★ NINTENDO STORAGE CASES, SLIGHTLY USED 25¢ EACH

HURRY, HURRY! OPEN NOW!
NEW 2ND LOCATION AT INTERSECTION OF E. TENTH STREET AND GREENVILLE BLVD.
UNIVERSITY SQUARE 757-3700
CAROLINA EAST CENTRE 756-8891
OPEN MON.-SAT. 10-9, SUN. 1-6
VIDEO VIEWS
The Video Club That Treats You Like A Star!

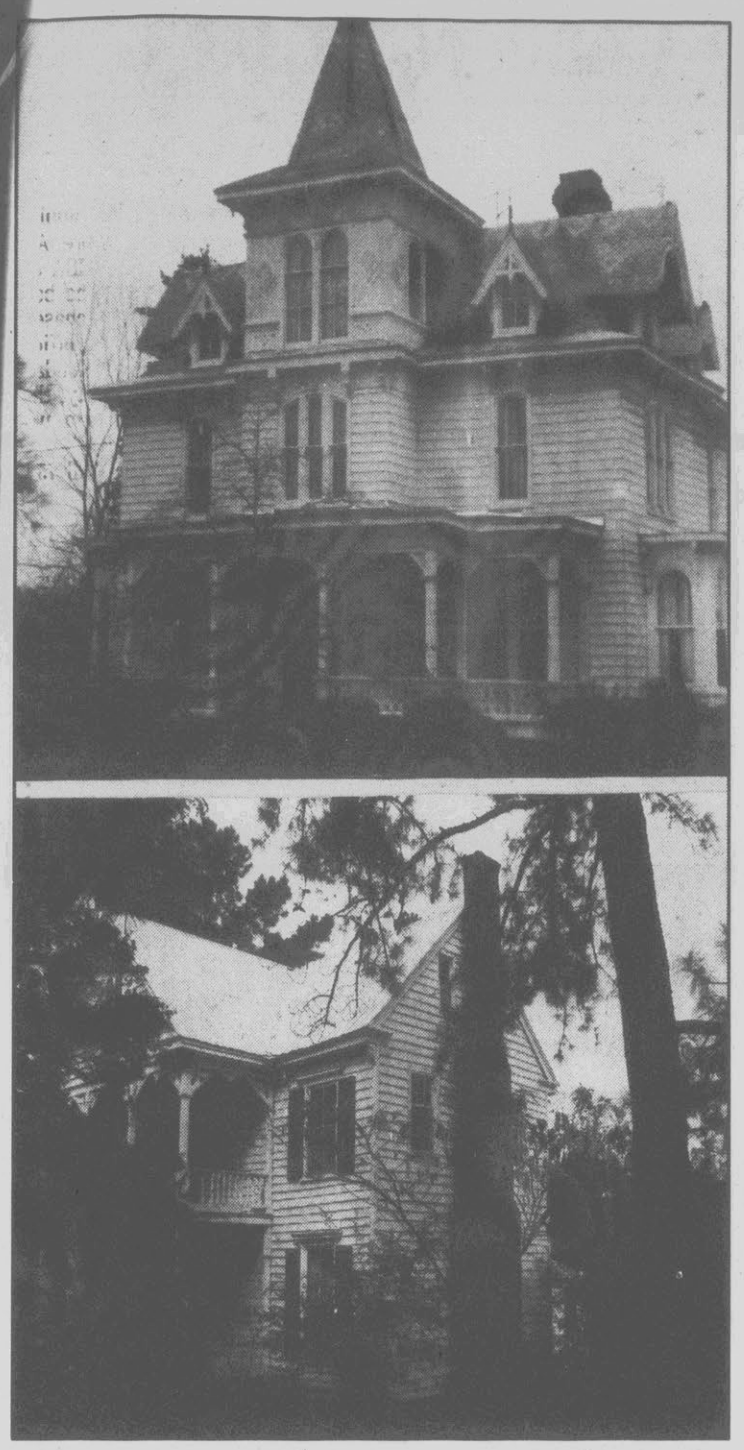

House in Scotland Neck, above, Halifax, below

Rancher Artist Sells In Art Galleries

By Jeff Barnard
THE ASSOCIATED PRESS

BLY, Ore. — Ask Ned Livingston what he does and even he has a hard time deciding what it is, exactly.

There's what he calls "this stuff": the chairs and other furniture he whittles in fluid designs, which sell for big money in fashionable art galleries in New York and Los Angeles.

Then there's what he calls "the land": the old Gerber Ranch, which he and his wife inherited with its pastures to irrigate, and timber to manage.

And there are the fish in the pond in front of the house, which need a handful of chopped liver now and then; the red-legged partridges, which he released into Miller Creek Canyon; and the Klamath County Planning Commission, on which he serves as a member.

"You are talking to a guy who is not particularly sure what woman he is married to, the furniture or the land," Livingston said one winter's day at his home, which he built in a meadow surrounded by ponderosa pine and juniper at the foot of Horsefly Mountain. "And I'm not particularly worried about it."

Livingston and his wife, Marilyn, were both born and raised in this high desert country east of the Cascade Range: Ned in Klamath Falls and Marilyn on the old Gerber Ranch, which is a good 1½-hour drive from the city.

"We came back here (in the 1950s) after college for a year or two," he said. "Then we went to the big city looking for a big architecture job.

"If I had proceeded professionally, I would have stayed in San Francisco. But we kept coming back and coming back. Finally, I said, 'Let's quit looking for ourselves and do what we really want to do.'"

So they moved back to the ranch. Livingston started gluing up pieces of oak and walnut and using a horseshoe rasp to shape free-flowing chairs, cradles, music stands, benches, coat racks, library ladders and bar stools. The ones he didn't sell stayed home. It has taken some years to get six chairs around the dining table.

"In the '60s I was really hot," Livingston recalled. "I was going to burn up the art world with these things. I had a piece in the Renwick Gallery at the Smithsonian. The point is I had stuff around the country. Maybe I would sell a piece here, a piece there.

"It hasn't built into the kind of thing where I didn't need to worry about a monthly income. Then comes the estate breaking up. I had been involved in the operation of this ranch. So the last four or five years I've let this stuff slide. I've worked on irrigating the south 40 or thinning timber.

"The land is definitely a conflict with this other stuff," he said. "Most people aren't so fortunate to have that problem. It would be stupid of me to neglect it."

Livingston proudly recites the history of his land, which was assembled by cattlemen — first Horsefly Wilson and later the Gerber brothers — in the late 1800s out of small homesteads too poor to support a family. Marilyn Livingston drives about 15 miles on a cinder road to get to the little logging community of Bly, where she teaches school. They lease the pastureland for grazing and Ned is working on expanding the irrigation network to produce more summer grass.

He recently cruised several hundred acres of timber. Where the logging outfit wanted to cut all the mature timber, Livingston left enough of the big trees to generate new ones and maintain the diversity of the forest.

With 20 inches of snow on the ground, he's been able to get back to what he calls the wood whittling.

"My furniture tries to conform to the shape of the human body. It ends up kind of sculptural.

"One of the hardest things to make is a chair. Vitruvius (a Roman architect from the first century, B.C.) said a building should accomplish three things: firmness, commodity and delight. What is a chair but the same three things?"

Livingston has been working on improving his dining chair, which he considers his signature work and abstractly calls to mind the sandhill cranes that breed nearby. "The bad thing is the scoop seat makes it hard to get in and out of," he says.

The sketch of his latest idea is in the middle of his notes from a meeting where a state planning official explained some new regulations aimed at stopping the fragmentation of Oregon's farm and forest lands.

In his shop, an early chair, a prototype for a collasible cathouse, jigs, horse collars, bicycles and a small hydroplane one of his two sons built hang from the ceiling. On a work bench, a portable radio propped on a milk can plays classical music.

At another bench, Livingston is free-forming a curved lamination that will form the splayed legs and support the seat of the new dining chair.

"This is the fun part about designing by the seat of your pants," he said. "You think you know where you're going, but you don't.

"If you look at it, you're looking at the bone and sinew and all the rest of the mass is subtracted. I get more of a feel for what makes that baby work."

Livingston was intrigued by a suggestion some time back to make the chairs out of injection-molded plastic.

"The way I work with the material, I tend to make the wood into a plastic material," he said. "You look at a tree limb sticking out from the trunk, and if that isn't a plastic process, I don't know what is. Wood is basically a bunch of bendable fibers.

"It would be easier to pour the stuff into an injection mold and spit out one of these chairs every two hours in any color you want and walk laughing to the bank."

Though it takes 40 hours to whittle one of his dining chairs out of wood, Livingston finds it more friendly than plastic.

"It has an inherent warmth about it that's hard to duplicate in plastic," he said. "Even a warm color in plastic is cold. Whereas wood, you want to touch wood, feel it."

Parents
Introduce your child to the entire world by using the newspaper.
The Daily Reflector
Newspaper In Education
752-6166

Historic Foundation Offers Two Old Homes

RALEIGH — The Historic Preservation Foundation of North Carolina is offering for sale and restoration under restrictive covenants two historic houses in eastern North Carolina.

In Scotland Neck, the house being offered is the Josey-Riddick House, a Scotland Neck landmark. The house was constructed about 1884 by Max Hoffman, who immigrated from Germany and became one of the town's best merchants. The house was purchased from Hoffman by James S. Bowers and sold to William H. and Mary C. Josey in 1915. It was the long-time residence of their daughter, Nannie Louise, wife of Neusom A. Riddick.

It is an unusually intact example of Victorian architecture, a blend of Queen Anne and Eastlake details. Located one block off Main Street, it has eight rooms, two halls with a kitchen and office in the rear ell. There are mantels on each floor.

The second home being offered is the Price House on Pittsylvania Street in Historic Halifax. It is not known who constructed the house or when it was moved to its current location. It is fairly certain it was built sometime between 1790 and 1810. Tradition has it that the house was originally located on the banks of Quankey Creek northeast of Halifax. Much of the land in that area was part of "The Grove," the plantation home of Willie Jones, an 18th century politician who worked to keep North Carolina from ratifying the U.S. Constitution until the Bill of Rights was attached.

Anyone interested in more information on these two houses and requirements of restoration, are to write to: The Historic Preservation Foundation of North Carolina, P.O. Box 27644, 1804 Hillsborough Street, Raleigh, N.C., 27611, or call 832-3652.

Liberator Bomber Marks Its 50th Anniversary

A World War II airplane that made a major contribution to winning the war will be honored in 1989 which is the 50th anniversary of its first flight. The airplane is the Liberator bomber. The Army and Air Force know it as the B-24 and the Navy calls it the PB4Y-1.

On December 29, 1939, the first of these four-engine aircraft became airborne from Lindbergh Field in San Diego less than nine months after the prototype began to take shape from blueprints made by a company called Consolidated Aircraft.

More Liberators were built than any other American military plan. Factories located in San Diego, Fort Worth, Dallas, Tulsa and Willow Run made more than 18,000 of them by the end of the war in 1945.

The Liberator became the workhorse in the struggle against Axis powers and flew missions in the Pacific, Alaska, European, Mediterranean, Southeast Asia and the North and South Atlantic areas.

As a land-based patrol bomber for the U.S. Navy, Canada and the Royal Air Force Coastal Command, the Liberator sank more Axis submarines than any other aircraft.

Many were produced as C-87 fast cargo planes. Winston Churchill used a Liberator for his travels. The Liberator won honors and respect by flying longer missions and longer hours and with greater bomb loads and cargo than any competitor until the introduction of the B-29.

Two major events are planned the salute the Liberator.

On May 17-21, there will be a celebration in Fort Worth, Texas and on September 20-24, San Diego, Calif. will have events.

Persons interested in the club and its activities are to contact: The Liberator Club, P.O. Box 15-2424, San Diego, California, 92115.

Massenet Opera Airs Saturday

NEW YORK — Jules Masenet's "Werther" will be broadcast live from the stage of the Metropolitan Opera beginning at 1:30 p.m. Saturday over the Texaco-Metropolitan Opera Radio Network. Locally, it can be heard over radio stations WTEB, New Bern and WRRF, Washington, N.C.

Kathleen Kuhlmann will be heard as Charlotte in her Met broadcast debut, with Dawn Upshaw as her sister Sophie, Neil Skicoff in the title role, Bernd Weikl as Albert, and Renato Capecchi as the justice of the peace.

Jean Fournet will conduct the Metropolitan Opera orchestra.

PUBLIC NOTICE
19'' COLOR TV SALE
Limited Supply **$99.00 and up** Plus Tax
The lease has expired on these Color TV's. All sets have been under service contract and are in excellent working condition. Check warranties.
Sunday, March 12, 1989
12-5 p.m. (By Southern TV Sales)
Cash Checks — Visa Mastercard
Hwy. 11 South, 3435 S. Memorial Dr.
Arbor Gate Inn, Greenville, NC
355-5699

STOCK UP & Save
WHOLESALE OUTLET
Southpark Shopping Center

756-8652
STORE HOURS
Monday-Friday 9am-8pm
Saturday 9am-6pm

EXCEDRIN PM 50's Tablets or Caplets $3.89
DRY IDEA Anti-Perspirant Deodorant Spray 3.25 Oz. $1.79
ADORN Hairspray 6.5 Oz. $1.69
VASELINE PETROLEUM JELLY 13 Oz. Nursery $1.89
DISNEY TOOTHBRUSH Children's Size $1.19
MAXIMUM STRENGTH ANACIN 3 Caplets 100's $4.99
Feen-A-Mint Laxative Pill 30's $2.09
VASELINE Intensive Care BABY POWDER 14 Oz. $1.39
ASPERCREME Analgesic Lotion 6 Oz. $2.79
TEMPO SOFT ANTACID 10's 59¢
CHECK-UP GUM 12's 89¢
PEARL DROPS TOOTH POLISH 3 Oz. Regular or Spearmint $1.99
TRIPLE X Pediculicide Kit 4 Oz. $3.19
STRIDEX PADS Regular Strength 42's $1.69
ARRID Cream Deodorant 1 Oz. $1.19
JOHNSON'S CLEAR BAND-AIDS 30's $1.49
JOHNSON'S COTTON BALLS Large 130's $1.39
ACTIFED Tablets 12's, Capsules 10's, Syrup 4 Oz. YOUR CHOICE $1.69
OLD SPICE SOLID Anti-Perspirant Deodorant 2 Oz.
OLD SPICE STICK Deodorant 2.5 Oz.
YOUR CHOICE $1.59
BENADRYL DECONGESTANT 24's Tablets or Kapseals $2.79
BENADRYL ELIXIR 4 Oz. $2.39

Karen Shaw To Perform In Two-Orchestra Concert At ECU

ECU NEWS BUREAU

Pianist Karen Shaw will perform at East Carolina University March 19 with the combined North Carolina and East Carolina Symphonies. The concert, part of the 1988-89 ECU Performing Arts Series, is scheduled for 3 p.m. in Wright Auditorium.

Ms. Shaw will be featured with the orchestras in Grieg's Concerto in A Minor, Opus 16, with Robert Hause, conductor of the East Carolina Symphony, conducting.

Other works to be performed are Richard Wagner's "Rienzi" Overture, conducted by Hause, and Gustav Holst's "The Planets" conducted by North Carolina Symphony conductor Gerhardt Zimmerman.

A native of Connecticut and head of the Indiana University piano department since 1968, Karen Shaw has established an active career as recitalist and soloist, appearing in Europe, Asia and throughout North America. Among her most notable accomplishments is her recording of the complete Rachmaninoff "Etudes Tableaux" for the Musical Heritage Society. Her performances have received critical praise in the New York Times, the London Times and the Washington Post.

A series of appearances at New York's Carnegie Hall won particular acclaim for Ms. Shaw as an interpreter of 19th century piano music.

The combination of the state's official orchestra with the ECU campus orchestra has proved popular with local audiences. The two orchestras first combined forces for a gala concert heralding the re-opening of a completely renovated Wright Auditorium a few years ago.

The North Carolina Symphony has performed both classical and "pops" music for audiences of all ages since its formation 55 years ago. Currently the orchestra appears in more than 100 North Carolina communities each year, presenting some 400 concerts. Since 1982 the orchestra has been under the baton of Gerhardt Zimmerman, formerly associate director of the St. Louis Symphony.

The East Carolina Symphony, composed primarily of ECU music students and some local residents, has earned distinction as one of the nation's leading college orchestras. The symphony was one of 13 college/conservatory orchestras across the nation selected for a series of special National Public Radio broadcasts several years ago.

Its conductor has been ECU music professor Robert Hause since 1967.

Tickets to the March 19 concert are available at the ECU Central Ticket Office in Mendenhall Student Center, open weekdays from 11 a.m. until 6 p.m.; telephone (919) 757-6611, ext. 266. Tickets for the general public are $14 each, and $7 for youth, high school-aged or younger. Telephone ticket orders may be charged to major credit cards.

Friday performance

A quartet of performers comprising the Widespread Panic group, will be playing Friday evening at the New Deli, downtown on Cotanche Street. Left to right, the musicians are John Bell, David Schools, Michael Houser and Todd Nance. For more details and ticket information, call 758-0080.

Tokyo String Quartet

ECU NEWS BUREAU

The Tokyo String Quartet will perform at East Carolina University March 16, at 8 p.m. in Wright Auditorium, as part of the 1988-89 Chamber Music Series sponsored by the ECU School of Music and the ECU Department of University Unions.

The ensemble will present a program of three significant string quartets: the Beethoven Quartet in C Minor, Opus 18, No. 4; the Schubert Quartet in G Major, Opus 161, D. 887 and the Bartok Quartet No. 3.

The Tokyo String Quartet, now in its 18th season, regularly appears in music capitals throughout the world. The group has won acclaim from audiences and critics in New York, Washington, D.C., London, Berlin, Vienna, Amsterdam, Milan, Paris, Hong Kong and Sydney for its precision, balance and intonation.

In North America, the Tokyo Quartet has engagements each season on numerous major community and campus chamber music series. The quartet appears regularly at Yale and Cincinnati Universities, where the members are currently artists-in-residence.

Members of the quartet are Canadian violinist Peter Oundjian along with three Japanese musicians: Kikuei Ikeda, violin; Kazuhide Isomura, viola and Sadao Harada, cello.

The group's interpretations of classic and contemporary chamber music have been heard on many recordings, on such labels as Angel-EMI, CBS Masterworks, Deutsche Grammophon and RCA Red Seal. Their recordings have earned the Grand Prix du Disque du Montreux, three Grammy nominations and Best Chamber Music Recording of the Year awards sponsored by the magazines Stereo Review and Gramophone.

In addition, the quartet has been featured on the public television program, Great Performances, on CBS Sunday Morning and on a nationally broadcast performance taped at the Corcoran Gallery of Art in Washington, D.C.

The Tokyo String Quartet's ECU concert is partially supported by a grant from the National Endowment for the Arts through the Southern Arts Federation. Single tickets are $14 each for the general public and $7 for youth, high school-aged and younger.

Tickets are available at the ECU Central Ticket Office, open weekdays from 11 a.m. until 6 p.m. - telephone (919) 757-6611, ext. 266. Telephone orders may be charged to major credit cards.

Japanese Film Is Next For Art Enthusiasts

ECU NEWS BUREAU

The Art Enthusiasts of East Carolina University will host a showing of "The Ballad of Narayama," a Japanese film directed by Shohei Imamura, on March 16, at 7:30 p.m. in Jenkins Auditorium.

The movie received the grand prize at the 1983 Cannes Film Festival, making Imamura the second Japanese director to be so honored.

"The Ballad of Narayama" is based on an ancient Japanese legend which calls for the elderly to be taken at the age of 70 to a mountaintop by their eldest son where they will meet the gods of Narayama.

The film focuses on Orin, a Noman approaching the age when she must make the traditional journey. By dying, she will ensure the survival of other members of her family.

"The Ballad of Narayama" is the fourth of six films in the Art Enthusiasts International Film Series. Tickets are $2 for Art Enthusiast members, $3 for non-members, and are available at the door or in advance by calling the ECU School of Art office at 757-6665.

Jenkins Auditorium is located in the Jenkins Fine Arts Center on the ECU campus. Parking is available in lots adjoining the center.

The Art Enthusiasts is a volunteer organization whose goal is to bring together members of the community and state with the ECU School of Art to encourage the growth and expand the awareness of visual arts in this region. The newly-formed group engages in activities that promote the understanding and development of contemporary art, supports programs and exhibitions, and fosters the development of the School of Art.

Joanne Legg Graduate Recital Set

Violinist Joanne Legg of Goldsboro, a graduate student in the East Carolina University School of Music, will perform in recital March 13, at 8:15 p.m. in the Fletcher Music Center Recital hall.

Her program will include Franz Schubert's Sonatina in A Minor, Opus 137, No. 2; the Max Reger Praeludium in E Minor for Unaccompanied Violin and Beethoven's "Kreutzer" Sonata in A, Opus 47, No. 9.

Pianist Alisa Wetherington will be accompanist.

Ms. Legg is a graduate of Carnegie-Mellon University, where she received a BA degree in English in 1974. She also received a Bachelor of Music degree from ECU in 1986 and is currently a candidate for the Master of Music degree in violin performance. Her violin instructor is Rodney Schmidt of the ECU strings faculty.

Ms. Legg is a resident of Goldsboro and teaches violin privately in addition to her studies at ECU.

WINE TASTING IN FLIGHT

LONDON (AP) — Reflecting the burgeoning interest in wine, one trans-Atlantic airline is now offering westbound passengers wine tastings in flight, reports a travel industry journal.

According to Travel Agent magazine, upper-class service passengers flying to the United States aboard Virgin Atlantic Airline are treated to a Wine of the Month selection by the airline's stewards.

The airline also has scheduled short talks by authors, vineyard owners and winemakers

Pitt County School's Food Services presents

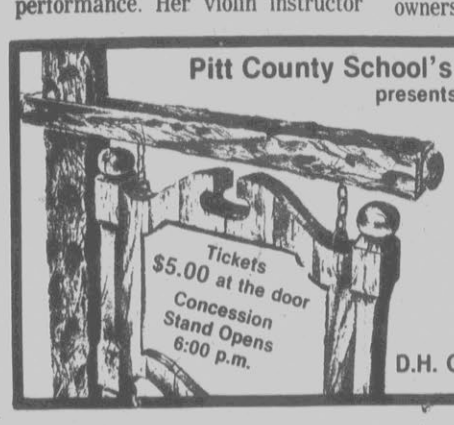

Live Young Country Pantomime Show
March 18, 1989
7:00-9:30 p.m.
D.H. Conley H.S. Auditorium

©1989 Lowe's Companies, Inc.

LOWE'S®
PRICES GOOD MARCH 12-19
90 DAYS Same As Cash!

Lowe's Riding Mowers Are Fully Assembled And Serviced . . . Ready To Mow!

Monthly Payment $33.87 For 36 Months
12 HP, 38" Cut Lawn Tractor $888
•Has a powerful engine for any cutting job •6 speed Transmatic® transaxle for easy no-clutch shifting •Features an exclusive high vacuum mowing deck with anti-scalp deck wheels •Also has an electric start with alternator •Come to Lowe's for your lawn care equipment #95185
Grass Catcher $188
•6.5 bushel capacity •Easily removed from tractor #95340

90 DAYS FREE CREDIT
On Any Mower, Tiller Or Steel Storage Building Purchase Of $250 Or More
FREE Of Any Down Payment, Monthly Payment Or Finance Charges
Just pay off the full purchase price within 90 days from the date of purchase. That's it. There's no down payment, no monthly payment, and no finance charge. This special offer is available to all qualified applicants. (See Lowe's Low Monthly Payment Credit Terms Below) Ask your Lowe's salesperson for complete details. The monthly payments shown in this section do not reflect 90 days free credit terms.

Lowe's Riding Mowers Are Fully Assembled And Serviced . . . Ready To Mow!
Monthly Payment $24.04 For 36 Months
5 HP, 26" Cut Riding Mower . . . $629
•Briggs & Stratton engine •Full floating deck •3 speed transaxle with reverse •Air cushion tires •Adjustable seat #95172

LOWE'S 2-YEAR WARRANTY See Store For Manufacturer's Details
Monthly Payment $49.45 For 36 Months
16 HP, 45" Cut Lawn Tractor . . . $1299
•Has a Briggs & Stratton twin-cylinder engine with cast iron cylinder sleeve •Full floating extra-large 45" mowing deck •Heavy duty 5 speed transaxle •Twin cylinder engine provides enough power for even the toughest mowing jobs •2 gallon gas tank has in-line gas filter #95195
Grass Catcher $188
•Features twin bag containers •6 bushel capacity #95332

Monthly Payment $15.32 For 24 Months
4 HP, 21" Cut Self-Propelled Mower $288
•Briggs & Stratton MAX engine •Deep tunnel deck design •Easy to dump nylon bag #95137

LOWE'S 2-YEAR WARRANTY See Store For Manufacturer's Details
Monthly Payment $31.63 For 36 Months
10 HP, 32" Cut Riding Mower $829
•Briggs & Stratton engine •Electric start •5 speed transaxle with reverse •Full floating deck with pivoting front axle •Headlight #95177

Monthly Payment $38.06 For 36 Months
Lowe's Riding Mowers Are Fully Assembled And Serviced . . . Ready To Mow!
12 HP, 39" Cut Lawn Tractor $999
•Briggs & Stratton Industrial-Commercial engine •Height adjustable full floating deck •7 speed transaxle with reverse #95191
Grass Catcher Available, Extra

LOWE'S 2-YEAR WARRANTY See Store For Manufacturer's Details
Monthly Payment $60.04 For 36 Months
18 HP, 46" Cut Lawn And Garden Tractor $1577
•Briggs & Stratton twin cylinder engine •Full floating extra-deep deck •Heavy duty 5 speed transaxle •Adjustable cutting heights #95198
Grass Catcher #95337 . . . $249

Monthly Payment $16.32 For 30 Months
LOWE'S 2-YEAR WARRANTY See Store For Manufacturer's Details
4 HP, 21" Cut Electric Start Mower $369
•Self-propelled •Easily converts from rear to side bagging •Single lever height adjuster #95144

Monthly Payment $15.87 For 24 Months
5 HP Chain Drive Tiller $299
•13", 24" or 26" tilling width •Sixteen 13" self-sharpening steel tines •Clutch on handle •Adjustable depth bar #95208

Start Planning Your Garden Now!
LOWE'S 2-YEAR WARRANTY See Store For Manufacturer's Details
Monthly Payment $22.48 For 36 Months
5 HP Rear Tine Tiller $588
•Counter rotating tines for easier tilling •Power reverse •18" tilling width •5 position depth bar and adjustable swing handle #95220

Monthly Payment $15.57 For 30 Months
10 x 14 Steel Storage Building $329.99
•All parts are 100% galvanized •Frame is hot-dipped galvanized •Double roof beams at ridge •Mid-wall brace •Roof and wall panels are 31 gauge #92737
Foundation Kit $59.99
•Self squaring •Made of 100% hot dipped galvanized steel #92728

LOWE'S® delivers
With Everyday Low Prices!
LOWE'S AMERICAN EXPRESS VISA MasterCard
*LOWE'S LOW PAYMENT PLAN - TERMS OF REPAYMENT: Your credit must be satisfactory. No downpayment required. The monthly payment includes sales tax of ___ and finance charges. The APR is 18.00% for 36, 30, and 24 months. The monthly payment price also includes optional credit life and disability insurance in all states except Maryland and Pennsylvania credit life only.
2728 Memorial Dr.
Greenville
756-6560
TLC Customer Service Is Our #1 Priority!
STORE HOURS: Mon. thru Fri. 7:30 a.m. 'til 7 p.m. Sat. 8 a.m. 'til 5 p.m. Sun. 1 p.m. 'til 5 p.m.

SUNDAY, MARCH 12, 1989

THE DAILY REFLECTOR
GREENVILLE, N.C.

PARADE

The government has been taking a careful look at the nation's big financial picture

NOW, WHAT ABOUT YOUR MONEY?

Andrew Tobias suggests better ways to save, to invest, to build for your own future:

- The one essential rule that will make your money work for you.
- Two of the safest investments.
- How to find the best rate for a CD.
- Should you take a chance on stocks?
- How to pick a winning mutual fund.
- How smart people use credit cards.
- What to do before you lose your wallet.

WALTER SCOTT'S

Personality Parade

Want the facts? Opinion? Truth? Write Walter Scott, Box 5573, Beverly Hills, Calif. 90210, or phone (213) 651-3375. Full name will be used unless otherwise requested. Volume of mail makes personal replies impossible.

Dominguez/Globe

June and Bryant Gumbel: He likes his ring finger free

Q. *Why doesn't Bryant Gumbel of the "Today" TV show wear his wedding band? Is he divorced, separated? Or is his band at the jeweler's for cleaning?—Risha Riviera, San Diego, Calif.*

A. Gumbel prefers not to wear a wedding band, and while his marriage reportedly may not be the greatest, he still has as his spouse the former June Baranco, to whom he has been married since 1973. They have two children—a son, Bradley, 9, and a daughter, Jillian, 5. Let's leave it at that.

Q. *Why is it that when the richest film stars are listed, Clint Eastwood is missing? Yet here is a man who has starred in over 30 movies, directed 13, produced many of his own films and broken box-office records.—Laurie Benson, Yonkers, N.Y.*

A. Clint Eastwood, 58, lives near Monterey, Calif., 300 miles north of Hollywood, so he conveniently avoids public concentration on his financial accomplishments. Knowledgeable film executives are well aware, however, of his worth. They know that his films have grossed an estimated $1.5 billion or more worldwide and that he is indeed one of the world's wealthiest and most consistently successful movie stars.

Photoreporters

Clint: Mr. Consistency

Q. *Is Sean Penn, who was married to Madonna, a wife-beater? There were stories on TV and in the newspapers that he handled his cutie roughly, then trussed her up. He also has served time in the pokey for being a bad boy. Is this Romeo a wife-beater or not?—Charley U., Mar Vista, Calif.*

A. Only Sean and Madonna know if he beat her, and neither wishes to comment publicly on his pugilistic proclivities. On the record, however, he is no devotee of the works of Emily Post.

Q. *Some years back, when the late Darryl Zanuck and Howard Hughes were prominent in Hollywood, weren't they involved in an unwritten agreement to exchange starlets for research purposes? And didn't Charlie Chaplin have the same sort of share-the-wealth agreement with the late billionaire J. Paul Getty? Weren't all four of these men sex-obsessed?—W.F., San Mateo, Calif.*

A. Darryl Zanuck and Howard Hughes were known to accommodate each other where the testing of feminine talent was concerned. And it was J. Paul Getty who recommended Joan Barry to Charles Chaplin, who later described her as "a big, handsome woman of 22, well-built, with upper regional domes immensely expansive who evoked my libidinous curiosity." In a notorious paternity trial, Chaplin was charged in 1944 with fathering Barry's illegitimate child. The evidence was in his favor, but he was compelled to pay child support. Zanuck, Hughes, Getty and Chaplin all had women-fixations.

UPI/Bettmann

AP/Wide World

Joan Barry and Chaplin during notorious paternity trial

Q. *Has Cybill Shepherd of "Moonlighting," who had twins by her husband, Bruce Oppenheim, dumped the guy?—Michelle S., Knoxville, Tenn.*

A. Cybill Shepherd has filed for divorce from her chiropractor-husband after two years of marriage. A reconciliation is said to be possible, however, until the divorce is final.

Roach/Photoreporters

Newlyweds Bruce and Cybill: Two years later...pffft

Q. *My father-in-law and I disagree concerning the relationship of tennis star Billie Jean King to basketball great Larry Bird. I say they are brother and sister, and he says they are not. Please advise. —Kenneth A. Senn, Pagosa Springs, Colo.*

A. Your father-in-law is right. Billie Jean King's maiden name is Moffitt. Her brother is the former baseball pitcher Randy Moffitt. Larry Bird, the Boston Celtics star, is no relation.

Q. *On movie credits, I always see such terms as "gaffer," "dolly grip" and "best boy." What do these people do?—A.B. Larson, Tuscaloosa, Ala.*

A. A *gaffer* is the chief electrician and leader of a film's working crew, acting as a bridge between the crew and the director of photography. A *best boy* is an assistant, such as the assistant to the gaffer. A *dolly grip* is in charge of the camera dolly, the four-wheel platform on which a camera rests. A good book defining the people who work behind the scenes in film production is "Gaffers, Grips and Best Boys," by Eric Taub (St. Martin's Press).

©WALTER SCOTT 1989

PARADE®

THE SUNDAY NEWSPAPER MAGAZINE

MARCH 12, 1989

Address editorial contributions to: Articles, Parade, 750 Third Ave., New York, N.Y. 10017. Although reasonable care will be taken, Parade is not responsible for unsolicited material.

PUBLISHER, Carlo Vittorini EDITOR, Walter Anderson PRESIDENT, Frank McNulty SENIOR VICE PRESIDENT, Milton Lieberman VICE PRESIDENT, Ken Wallace MANAGING EDITOR, Larry Smith DIRECTOR OF DESIGN, Ira Yoffe EDITOR AT LARGE, Lloyd Shearer SPECIAL CORRESPONDENT, Eddie Adams EXECUTIVE EDITOR, David Currier SENIOR EDITORS, Sara Brzowsky, Herbert Kupferberg, Gael McCarthy SENIOR COPY EDITOR, Martin Timins SENIOR ARTICLES EDITOR, Fran Carpentier ASSOCIATE EDITOR, Bonnie St. Clair ART DIRECTOR, Joan Fujisaki PHOTO EDITOR, Brent Petersen CONTRIBUTING EDITORS, Diane Ackerman, Cleveland Amory, Lisa Birnbach, James Brady, Jane Ciabattari, Haskell Cohen, Bob Colacello, Ovid Demaris, Bernard Gavzer, David Halberstam, Larry L. King, Elinor Klein, Iris Love, Peter Maas, Norman Mailer, Lynn Minton, Willie Morris, Michael O'Shea, Dotson Rader, Michael Ryan, Carl Sagan, Al Santoli, Marvin Scott, Tom Seligson, Gail Sheehy, Tad Szulc, Michael Verlfeuilen, David Wallechinsky, Lally Weymouth LIFESTYLE EDITOR, Elizabeth Gaynor SENIOR DESIGN ASSOCIATES, Joy Jackson Childs, Joseph DiBiasi, Al Troiani ASSISTANT ARTICLES EDITOR, Renée Keller EDITORIAL ASSISTANTS, Jacqueline Burns, Roberta Gardner, Anita Goss, Ronald M. Hillery, Gida Ingrassia, Linda Mehler, Beverly Pabarue, Teressa Platt, Miriam White, Patricia Wolf WASHINGTON, Jack Anderson, bureau chief; Opal Ginn CONSULTING EDITORS, Sey Chassler, John Frook SPORTS EDITOR, Dick Schaap FOOD EDITORS, Sheila Lukins and Julee Rosso HEALTH EDITOR, Earl Ubell PUBLISHER EMERITUS, Warren J. Reynolds

©1989, Parade Publications, Inc., 750 Third Ave., New York, N.Y. 10017. All rights reserved. Reproduction in whole or in part of any article without permission is prohibited. "PARADE," "Laugh Parade," "On Parade," "In Step With," "Day of the Week," "Bright Ideas to Make Life Better" are registered trademarks of Parade Publications, Inc. "Walter Scott's Personality Parade," 'Personality Parade,' 'Intelligence Report' are trademarks of Lloyd Shearer."

THREE THOUSAND YEARS OF GREAT HORSE SCULPTURE

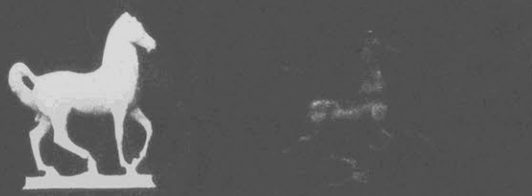

PRESENTED BY
THE FRANKLIN MINT
IN COOPERATION WITH THE
CURATORS OF THE WORLD'S
GREATEST MUSEUMS

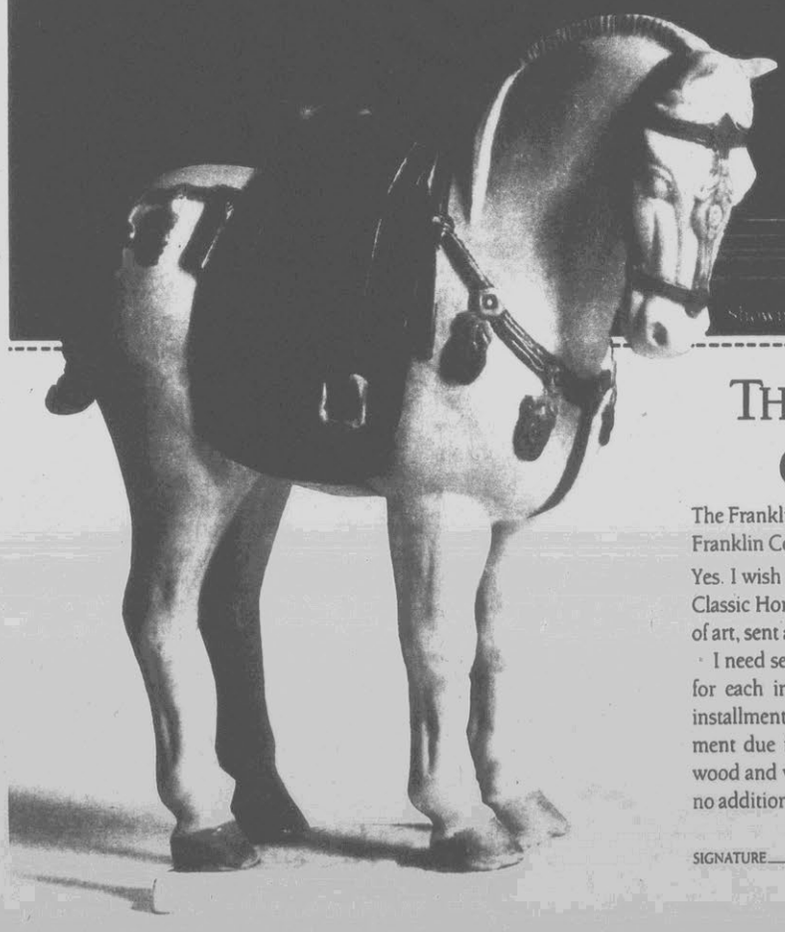

COMMISSION AUTHORIZATION

THE CURATORS' COLLECTION OF CLASSIC HORSE SCULPTURE

The Franklin Mint
Franklin Center, Pennsylvania 19091

Please mail by April 15, 1989.

Yes. I wish to order The Curators' Collection of Classic Horse Sculpture. Twelve original works of art, sent at the rate of one every other month.

I need send no payment now. I will be billed for each imported sculpture in two monthly installments of $34.50* each, with the first payment due in advance of shipment. The hardwood and veneer display cabinet is included at no additional charge.

*Plus my state sales tax and a total of $3. for shipping and handling.

SIGNATURE _____
ALL COMMISSIONS ARE SUBJECT TO ACCEPTANCE.

NAME _____
PLEASE PRINT CLEARLY

ADDRESS _____

CITY _____

STATE/ZIP _____

11072-83

It's not how much you make, it's what you do with it—and the opportunities are out there

HERE'S HOW TO MAKE

BY ANDREW TOBIAS

Mark Seliger

THE VERY BIG PICTURE

"The Cold War is over," suggests the economist Sam Nakagama, "and we've *won*."

What has this got to do with your money? Everything. If true, it means, for starters, that we may be able to shrink the deficit without big tax hikes. It means the 1987 stock market crash may not have signaled a looming economic collapse. It means both sides can shift military resources to more productive things.

After all, the goal of the Reagan military buildup wasn't to become so strong that we could take over the world. (The Japanese—in part because they *don't* spend much on the military—are already taking over the world.) Rather, it was to become strong enough to make the Soviets see the futility of the competition and then, from that position of strength, to negotiate meaningful reductions. Say what you will about Ronald Reagan's budget deficits, the strategy seems to have worked.

Freer markets and greater personal incentives are busting out all over—in Russia (*perestroika*), in China (the Chinese are launching a stock market!), in the historic U.S.-Canada free trade pact, in Europe's move toward economic unification, in lower personal income-tax rates (most recently in Japan). Free trade and low tax rates are the stuff of economic growth. Combined with today's awesome pace of technological progress, they add up to what could be a very bright future.

Of course, there are a few problems: the greenhouse effect; melting icecaps

continued

SMART MONEY TIPS

If you make big bucks

Consider municipal bonds. Free of federal income tax—and your own state income tax, if issued within your state—quality bonds currently yield upwards of 7% after tax. That could look awfully good if interest rates ever fell back to more normal levels. And municipal-bond prices could rise if there were ever a hike in the top tax bracket—which is probably more likely than another reduction.

Buy them for the long-term—you lose a lot in financial "friction" when you buy and sell—and be sure to understand the call provisions of the bonds you buy. (A bond that nominally matures in the year 2017 nonetheless may be called in much sooner if interest rates have dropped and the municipality wants to pay you off and borrow more cheaply.) Before you invest, shop around. Check the offerings of your local broker against the advice and offerings of national municipal-bond specialists, like Gabriele, Hueglin & Cashman (800-422-7435) and Lebenthal & Co. (800-221-5822). As for municipal-bond *funds*, the problem is the relatively high management fee you pay each year.

If you don't

United States Savings Bonds remain attractive for the small saver. Completely safe and available in amounts as small as $25 (for a bond of $50 face value), savings bonds pay a guaranteed 6% minimum if you hold them at least five years (less, if redeemed sooner) but may actually pay more if interest rates are higher over the period you hold them. At current rates, you'd earn 7.35%. On top of that, savings bonds are free of state income tax, and they give you the option of deferring federal tax on the interest until you cash them in. (Starting with bonds purchased in 1990, you'll escape tax altogether, under certain circumstances, if you use the money to pay for your children's education.) To learn more about savings bonds, visit your local bank or call 800-US BONDS.

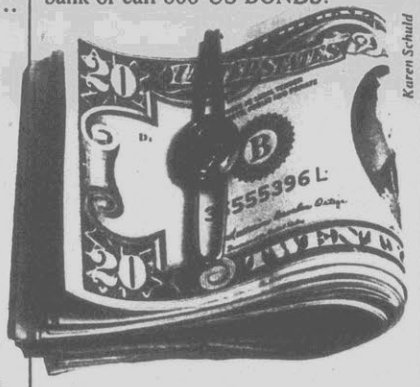

Karen Schuld

If you buy certificates of deposit

You may be better off buying them through a stockbroker. Many brokers now offer to place your money at whatever bank offers the highest rate. It's an easy way to "shop" for them; it's an easy way to break a large sum into federally insured $100,000 chunks (if you have that problem); there's usually no commission to pay, because the brokers are paid by the banks; and many brokers will let you redeem the CD early without penalty. (They just resell it to another investor.) Just don't let your broker sell you something besides a CD!

Meanwhile, beware of a new kind of investment your bank may be offering that smells a lot like a CD but is actually a "subordinated note." This is a loan to the bank—not a deposit—and thus not federally insured. The interest rates are enticing, but not so enticing as to justify the risk. What's more, there's no easy way to cash them in early; but the bank, typically, can repay you any time it wants. So you might not get that enticing rate of interest for as long as you thought.

If you buy them to bet on the stock market

One bank has been offering its 16 million credit-card holders a CD with interest tied to the stock market. If the market crashes, you don't lose a penny—just the interest you'd otherwise have earned. But if the market soars, your CD soars with it—up to a point (beyond that point, it soars without you).

"The dream without the nightmare," the bank's brochure calls it. But actually it's a way to get anywhere from zero percent on your money—if the market stays level or declines—to a maximum of 13% a year, if it just goes straight up forever.

From a marketing point of view, it's brilliant—a way for the bank to attract cash from its credit-card customers nationwide and then lend it to others at 19.8%. From a saver's point of view, it's not so hot. Over a period of years, you'd prob-

COVER PHOTOGRAPH BY MARK SELIGER

YOUR MONEY GROW

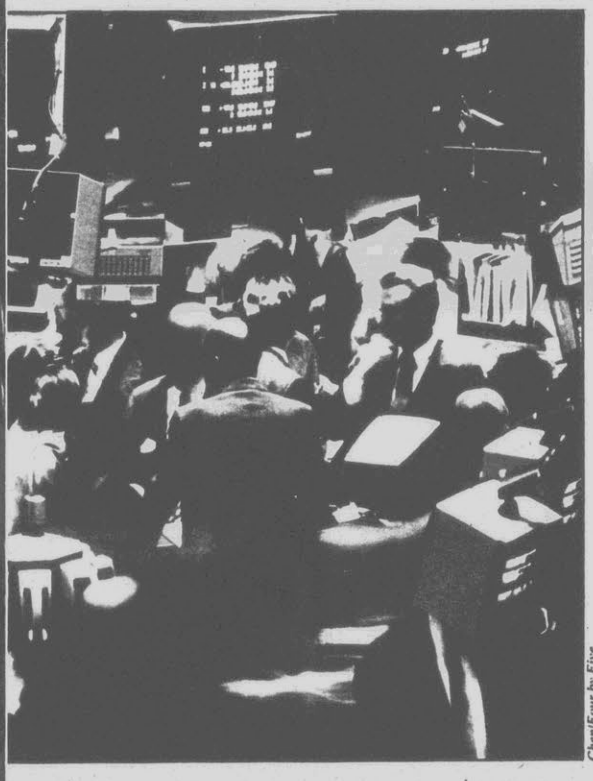

ChemiFour by Five

New York Stock Exchange. Over the *long* run, stocks always outperform safer investments.

If you deposit lots of checks

The safest way to endorse a check is to precede your signature with a phrase like, "For deposit only to account #2032262430." That way, it's even less likely than usual to be accidentally misdeposited and impossible to be fraudulently cashed.

But writing all that is a nuisance. And part of the new law requiring banks to provide faster access to your deposits also requires that your endorsement be in the top inch-and-a-half of the check (at the "payee" end), which isn't room to write much—not that many banks are likely to refuse your deposit if you stray beyond your assigned space.

So if you deposit lots of checks—the 48 paper-route checks your 12-year-old brings home each month—you may want to use an endorsement stamp. Your bank can probably supply one for a modest fee. It should have the name, address and routing of your bank branch and the phrase "for deposit only" to your account. Once stamped this way, it's virtually impossible for your check to go astray. (Of course, it can bounce, but that's a different problem.) No signature required.

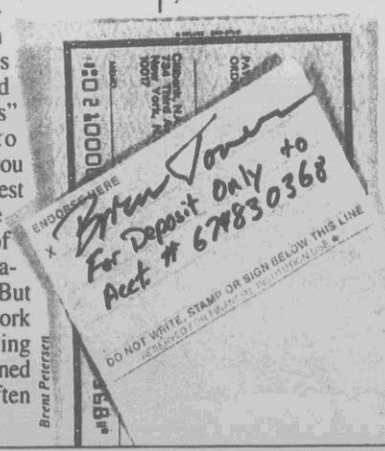

Brent Petersen

ably get about what you'd have gotten from a regular CD, but with a much stiffer penalty if you had to make an early withdrawal. (Withdraw your money early and, no matter how high the market climbs, you get no interest and actually *pay* 3%.)

There is a broader point here: Beware of new financial products. Most of the research and development that goes on in bank, brokerage and insurance company "labs" concerns not how to squeeze more profit for you out of each dollar you invest but how to squeeze more investment dollars out of you. Hats off to the creative folk in those labs. But you can admire their work without necessarily buying it. The simple, old-fashioned investments are very often the best.

If you lose your wallet

Would you know exactly what you lost? Which credit cards to cancel? On which blank checks to stop payment? One way to keep track: The next chance you get, dump everything out of your wallet face down on a photocopier and take a picture.

Miriam White

Do you know exactly what's in your wallet?

Good mutual funds

Study after study shows that mutual funds that charge no sales commission—"no-load" funds—perform just as well, on average, as those that do. But because no one is out selling them, most people buy load funds—and so, typically, start off with an immediate loss of up to 8.5%. On $10,000, that's $850. Poof.

There are scores of good no-load funds. Here are just five you might consider: Mutual Shares (800-448-3863), Evergreen Fund (800-235-0064), Partners Fund (800-877-9700), Twentieth Century Fund (800-345-2021) and Gabelli Equity Trust (a "closed-end" fund traded on the New York Stock Exchange that you can sometimes buy at a discount—call your broker).

Checking out your Social Security benefits

Want some notion of what Social Security is expected to provide when you retire? And assurance that you've been credited with all the Social Security earnings you should have been? Plus some notion of the disability coverage it would provide and what it would pay your heirs if you died? Call 800-937-2000 to request Social Security Form SSA-7004. When it comes, fill it out and send it in. A few weeks later, you will receive your personalized *Personal Earnings and Benefit Statement* at no charge.

A TAX HIKE?

We need a tax hike to cut the budget deficit and show the world's financial markets that we are capable of self-control. (If we can show that, we will be rewarded with lower interest rates.) But it should be modest (so it doesn't cause a recession), simple (so it doesn't require more paperwork) and earmarked specifically for deficit-reduction (so Congress doesn't spend it).

A 25¢-a-gallon hike in the gasoline tax would cut $25 billion from the deficit and help to restrain fuel consumption, air pollution, the trade deficit and our increasingly frightening dependence on foreign oil. Yet it would still leave our gas priced at less than *half* what it costs almost everywhere else.

Taxing cigarettes an extra penny apiece (20¢ a pack) and taxing Social Security paid to recipients earning over $25,000 would raise $10 billion more a year. Keeping the top tax bracket at 33%—it now rises to 33% but then falls back down to 28%—would raise $5 billion more.

These four hikes, totaling $40 billion, should be enough. Much more could cause a recession; much less might not convince the world we mean business.

that will sink all my real estate; drugs and crime; debt piled on debt; terrorism; the prospect that some crazed 14-year-old with an Apple IIGS might wipe out a million bank accounts. As always, there's lots to lose sleep over. As always, we're dancing across the high wire. But we've made some encouraging progress.

THE PRETTY BIG PICTURE

For years, we've been consuming more than we've been producing. Given the first law of economics—that there's no free lunch—you have to wonder how we've pulled this off. We've done it by saving next to nothing, which imperils our future,* and by going deep into hock, which imperils it further. We've been importing VCRs and, to pay for them, selling real estate and major corporations. After five or 10 years, when the VCRs break down, we won't get the buildings or businesses back. We'll just have to sell others.**

We've been saying that it's better to borrow the money to buy a $45,000 German car than to buy a $12,000 American car and invest the remaining $33,000 in our future.

Sooner or later, to get things back in balance, America will have to consume less and/or produce more. (Consuming less won't necessarily lead to recession, as it might have in the old days. With the dollar so low, and with the Japanese and others so flush, we'll be busily employed making things for *them*.) Until we do consume less or produce more, our wealth and competitive strength will just continue to drain off, like a big swimming pool with a slow leak.

How will America ever balance its budget? Continued economic growth, combined with a modest tax hike and modest cuts in the $300 billion defense budget, would head us in the right direction. (As for all those suddenly unemployed military men and women, redeploying 100,000 of them to civilian duty as high school teachers might help to get our toughest inner-city kids off crack and onto reading, writing and arithmetic.)

Actually, it's not necessary to try to wipe out the deficit entirely—at least not right away. The trick is to keep it trending down and keep the economy growing. Right now, our $2.5 trillion national debt equals 50% of our $5 trillion Gross National Product. (At the end of World War II, our deficit was 127% of the GNP.) If the economy should continue to expand at 7% a year, through real growth and inflation, it would reach $10 trillion in 1999. If, over that same decade, we ran annual $100 billion deficits, the total debt would have grown to $3.5 trillion—but it would have *shrunk* to just 35% of the GNP.

** You will recall Aesop's tale of the ant, who saved food for winter, and the grasshopper, who figured the future would take care of itself.*

*** Imagine a grasshopper with credit cards.*

YOUR OWN SNAPSHOT

As for *your* money, isn't it time you reduced your own deficit? And began to observe the most basic rules of personal finance?

1. Spend less than you earn

You may not think you could get by on $50,000 a year if you're earning $65,000—but people do, you know. Really. And the same holds true if you're earning $15,000—somebody down the street is scraping by on $12,000. It's murder scrimping and saving the first few years to get ahead of the game. But until you do, everything costs 20% more than necessary (the credit-card interest you pay to buy it), and once you do, money starts working for you instead of against you.

Methods for saving include:

- Payroll-deduction plans (if your employer offers one): the money goes straight to your savings account without that risky detour through your pocket.
- "Paying yourself first" (the next best thing): putting a set amount, like the first $50 of each paycheck, into a savings account at the same time you deposit the remainder to your checking account.
- "Banking your last raise": continuing to live on, say, $13,500 a year when you've received a raise to $15,000; then living on $15,000 when your pay climbs to $17,000—and so on.

And don't neglect the "savings" possible in shopping smart. Everybody knows this, but you'd be amazed how many people—often, those who can least afford it—pay $3.57 for 100 brand-name aspirins when they could get twice as many generic aspirins for half the price.

If things are good during the Bush years, money you manage to set aside and invest will appreciate nicely. If things come unglued—as they could—you'll be glad you've been living like the ant and not the grasshopper.

The Essential First Rule of money-management: Spend less than you earn.

Karen Schuld

Henley & Savage/A-1

Ownership of your own home can be a terrific hedge against inflation.

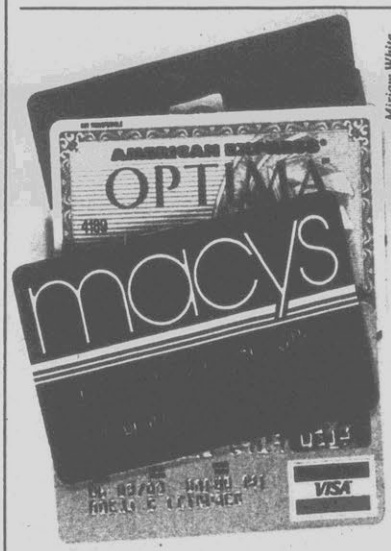

Miriam White

2. Pay off your credit cards

The American Bankers Association reports that in 1988 about 40% of us paid our bank credit-card bills in full each month, up from 33% in 1987. Progress! But that still leaves 60% of us paying credit-card interest, little of which is even tax-deductible anymore.

(For those who have no credit cards or bank accounts, it can be even worse. Check-cashing stores siphon off as much as 4% or more of each check they cash; pawnshops lend to the little guy at what often works out to 15% or 20% interest a month.)

A mortgage is a perfectly reasonable debt for a young family to assume. But to go into debt for a vacation? For a new dress? For a new car? That's a different story. "Think what you do when you run in debt," cautioned Benjamin Franklin. "You give to another power over your liberty." He actually had lots more to say on the subject, all of it masterful—but you get the point.

3. Diversify

Once you've gotten off the revolving-interest treadmill and have a few months' living expenses someplace safe and liquid, like a bank or money-market fund—quite an accomplishment in itself—there are three more bases to touch. Consider real estate as an inflation hedge (owning your own home, for starters); bonds as a deflation hedge (savings or municipal: see page 4); and stocks, in case things actually turn out okay (shares in no-load mutual funds). The stock market is hardly cheap these days, but over the long run—and this is an important point if you can afford to invest for the long run—stocks always outperform safer investments.

4. Don't blow it

Slow-but-steady is boring; but the alternative—fast-but-lose-it—is tragic, and by far the more common story.

To take a risk by starting your own business can be smart. It takes 80 or 100 hours a week, and—if you underestimate the obstacles or rush in without a great deal of homework—it's likely to fail. But it could make you rich! It happens all the time.

On the other hand, to take a risk because some guy says he can turn your $5000 into $50,000 with no effort or knowledge on your part—well, that's a sure way to lose $5000. Never in the history of economics has this worked.

You get what you pay for in the financial marketplace—if you're careful. Try to get more, and you invariably get what's coming to you.

Andrew Tobias' most recent book "The Only OTHER Investment Guide You'll Ever Need"—a companion to his first investment guide—has just been released in paperback.

Lenox.

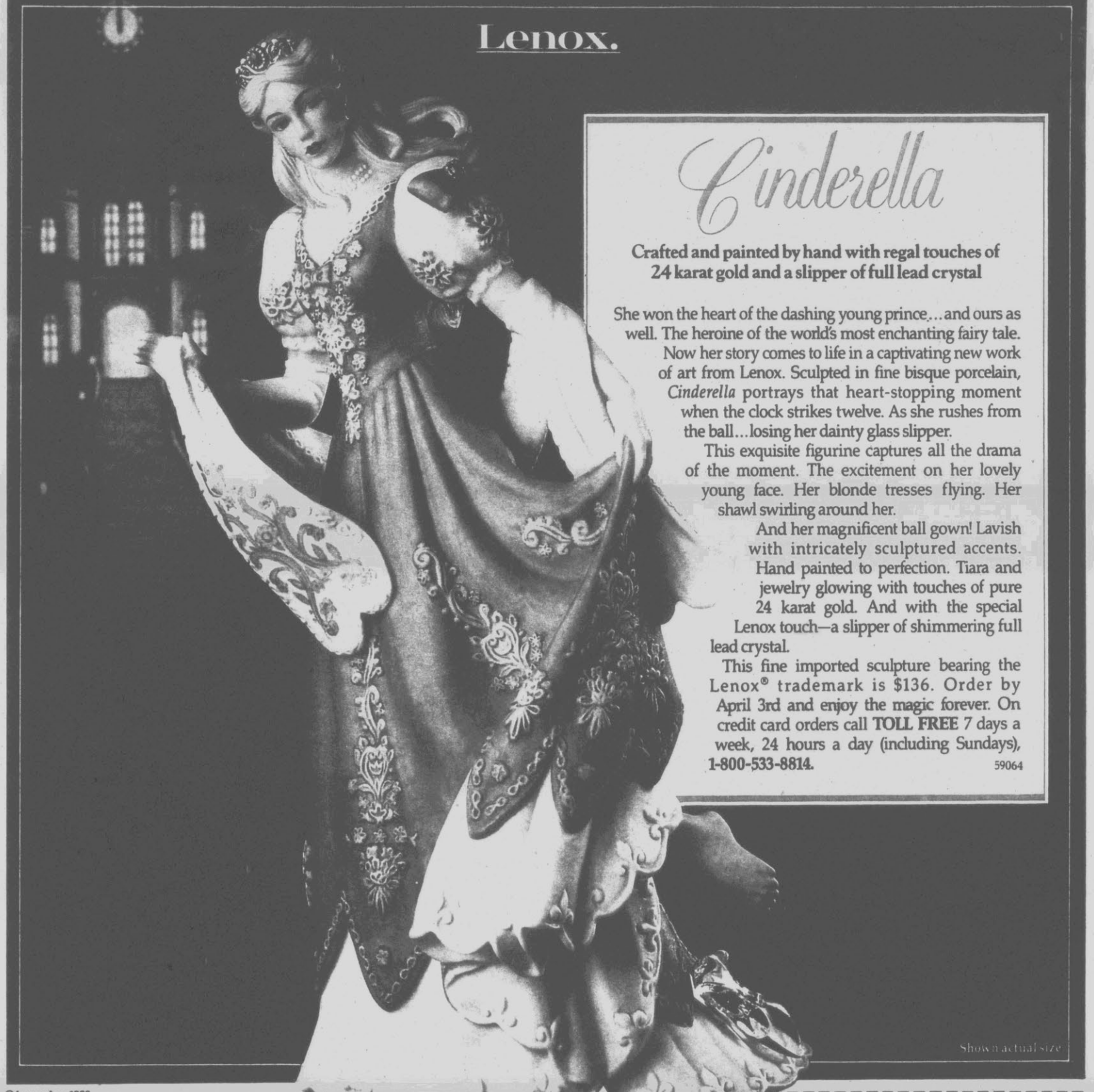

Cinderella

Crafted and painted by hand with regal touches of 24 karat gold and a slipper of full lead crystal

She won the heart of the dashing young prince...and ours as well. The heroine of the world's most enchanting fairy tale. Now her story comes to life in a captivating new work of art from Lenox. Sculpted in fine bisque porcelain, *Cinderella* portrays that heart-stopping moment when the clock strikes twelve. As she rushes from the ball...losing her dainty glass slipper.

This exquisite figurine captures all the drama of the moment. The excitement on her lovely young face. Her blonde tresses flying. Her shawl swirling around her.

And her magnificent ball gown! Lavish with intricately sculptured accents. Hand painted to perfection. Tiara and jewelry glowing with touches of pure 24 karat gold. And with the special Lenox touch—a slipper of shimmering full lead crystal.

This fine imported sculpture bearing the Lenox® trademark is $136. Order by April 3rd and enjoy the magic forever. On credit card orders call **TOLL FREE** 7 days a week, 24 hours a day (including Sundays), **1-800-533-8814.** 59064

Shown actual size

© Lenox, Inc. 1989

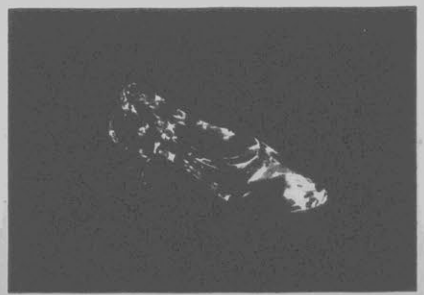

The brilliance of full lead crystal adds a shimmering touch of magic to this enchanting sculpture.

Please accept my order for *Cinderella* by Lenox. I need send no money now. I will be billed in eight monthly installments of $17* each, as follows:

☐ BILL my first installment before shipment.

☐ CHARGE each monthly installment to my credit card, after shipment. ☐ MasterCard ☐ VISA ☐ American Express

Account No._____ Exp._____

Signature_____

*Plus $4.25 per sculpture for shipping and handling. Sales tax will be billed if applicable.

Please mail by April 3, 1989.

Name_____
PLEASE PRINT

Address_____

City_____ State_____ Zip_____
59064

Mail to: Lenox Collections
P.O. Box 3020, Langhorne, Pennsylvania 19047-0620

LENOX. SINCE 1889.

Hallmark Easter Special!

EASTER BASKETS

Large Basket

$4.95

One or both with any $10 Hallmark purchase.

Basket contents not included. Dimensions: 12⅛" (L) x 9¾" (W) x 6½" (H)

Hallmark

Small basket

$2.95

One or both with any $10 Hallmark purchase

Basket contents not included.
Dimensions: 7¼" (L) x 6⅛" (W) x 5¼" (H)

This offer available at the participating Hallmark shops listed below:

Greenville

Lynn's Hallmark Shop
Carolina East Mall
756-8910

Jacksonville

Laverne's Hallmark Shop
321 Jacksonville Mall
353-1435

Morehead City

Gloria's Hallmark Shop
Morehead Plaza
726-2888

New Bern

Kountry Korners
Berne Square
636-2741

Matthews Hallmark Shop
Twin Rivers Mall
638-1585

Hallmark

With any $10 Hallmark purchase you can buy one, or both of these unique, matching Easter baskets. The original design is by a Hallmark artist, reproduced in an all wood, shaker-style basket. You'll want to keep on using these matching baskets, even after the Easter holiday. They won't last long - so come in today, because supplies are limited. Find your Easter baskets only at the participating Hallmark retailers listed in this ad.

ONLY AT THESE HALLMARK RETAILERS

PARADE'S SPECIAL

Intelligence Report

Because of volume of mail received, Parade regrets it cannot answer queries.

How Much Do You Want To Know About Cary Grant?

Photofest

Grant, wife Virginia Cherrill and Randolph Scott (r) in 1934: Rumors followed the boys

Ever since superstar Cary Grant died of a stroke in Davenport, Iowa, in 1986 at age 82, a spate of articles, reminiscences and books has been devoted to exposing his lengthy, scandal-stained life. Two of the latest biographies are *An Affair to Remember—My Life With Cary Grant*, by Maureen Donaldson and William Royce, and *Cary Grant—The Lonely Heart*, by Charles Higham and Roy Moseley.

Donaldson, a former Beatles receptionist and fan-magazine writer, shared Grant's life for a four-year period, 1973-77. When it was over, she was 30 and he was 73. In addition to their work on Grant, Higham and Moseley are co-biographers of the late actress Merle Oberon.

The two Grant books produce precious little new material. But perhaps warmed-over old ground will attract enough loyal Cary Grant fans to cover the publishers' advance payments to the authors. In any case, here is some of the stuff on Cary which has been hushed about Hollywood for decades:

• Cary Grant allegedly was a bisexual. He had five wives, all beautiful and straight. Only his fifth marriage, however—to Barbara Harris when she was 30 and he 77—was a success.

• Grant was born in Bristol, England, on Jan. 18, 1904. His mother was the former Elsie Kingdon and his father was Elias James Leach, a half-Jewish pants-presser and tailor's assistant. At birth, Grant was named Archibald Leach.

• When the actor was a lad of 10, his father committed his mother to Fishponds, a mental institution in Bristol, some say in order to live with a mistress and their illegitimate son. He then concocted a ridiculous story to satisfy young Archie's curiosity about his mother's disappearance. In 1935, when his father died, Grant—having learned the truth about his mother—had relatives remove her from the asylum. He took care of her until she died in 1973 at age 95.

• As a teenager in England, Grant joined Bob Pender's troup of vaudevillians and acrobats, and it may well have been then, at age 14, that he was inducted into the so-called "British homosexual culture."

continued

BY LLOYD SHEARER © 1989

From the Penthouse Suite to the Ocean Deep...

THE MARINER
Goes Where the Action Is!

More than a watch, the Mariner is a precision, multi-function timepiece you'll want to wear everywhere—from the office, to the golf course, to the beach—even for diving!

Its high technology quartz movement—accurate to within seconds a month—powers an amazing array of features. The Mariner shows you the time two ways: on a luminous analog dial AND a lighted digital readout. You also get day or date and month at the push of a button; alarm and hourly chime; a full-function sports stopwatch; tachymeter dial; and outer bezel.

BUT THAT'S NOT ALL! The Mariner is built tough, to withstand the rigors of your active life. It's guaranteed waterproof to 150 feet. And its handsome styling makes it perfect for the boardroom . . . the golf course . . . the ocean . . . wherever the action is!

ORDER NOW, WHILE SUPPLIES LAST!

OUR INCREDIBLE PRICE
ONLY $14.95!
(Sold nationally for $49.95)

- *three luminous analog hands keep you up to the minute—day or night*
- *digital features include hour/minute/second display; calendar; alarm; chime; stopwatch*
- *adjustable "no-pinch" link band—in designer matte black finish*
- *tachymeter dial*
- *bezel ring timer*
- *AND IT'S WATER-PROOF TO 150 FEET!*

PERFECT FOR DRESS . . . the stylish Mariner goes with the most elegant formal wear.

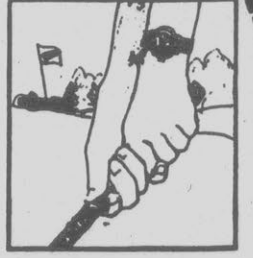

PERFECT FOR SPORTS . . . rugged construction makes it a natural for your active lifestyle.

AND IT'S WATERPROOF . . . stands up to the pressure—even 150 feet under water!

General offices: 37 11th Ave., Huntington Station, NY 11746 © 1989 American Family

AMERICAN FAMILY GUARANTEE

You must be delighted with your purchase. If not, you may return it for a prompt and full refund. All orders are processed immediately and notification will be sent in case of delay. Shipment is guaranteed within 60 days. Credit card orders are subject to credit approval.

TO ORDER: Send your name, address, zip code and check or money order for $14.95 plus $3.00 postage and handling to: American Family, Box 4165, Dept. KF92-PM, Huntington Station, NY 11746. NY, NJ, IA, IL and MI residents add appropriate sales tax.

WHY SHOP ELSEWHERE?
TRUST SEARS
BRAND NAME CARPETS AND
A WHOLE LOT MORE
FROM AMERICA'S #1 FLOORCOVERING
RETAILER!

WARRANTED INSTALLATION**

NO PAYMENTS TILL SEPT.!
No monthly payments until September, 1989 on Sears Deferred Credit plan. There will be a finance charge for the deferral period.

No gimmicks—no need to shop sales!
AT SEARS, YOU GET GREAT LOW PRICES EVERY SINGLE DAY!

THICK AND LUXURIOUS
PLUSH NYLON PILE

Summer Manor V in 26 vibrant shades! Remarkable locked-in stain protection, backed by Monsanto's full 5-year wear and stain-resistance warranties.**

JUST 8.99 sq. yd. uninstalled*
EVERY SINGLE DAY!

WEAR-DATED® CARPET

You can bet her next carpet will be WEAR-DATED. from Sears!

CALL 1-800-CARPET-1
for the location of your nearest Sears floorcovering dept

*Cushion and installation extra
**See store for warranty details

Satisfaction guaranteed or your money back
Sears Roebuck and Co 1989

SEARS
Your money's worth and a whole lot more.

Intelligence Report CONTINUED

• Before women played any considerable role in his sex life, Grant lived in Greenwich Village in Manhattan with a witty gay tie-painter from Australia, John Kelly. Later, Kelly adopted the name Orry-Kelly and developed into one of Hollywood's top dress-designers.

• In the early 1930s, when he was under contract to Paramount, Grant occupied a number of screen-colony residences with a tall, blond, handsome housemate—actor Randolph Scott, from Charlotte, N.C. Their alleged "male marriage" proved a constant source of screenland gossip that gradually diminished only after Grant married heiress Barbara Hutton in 1942 and Scott married Patricia Stillman, a wealthy actress, two years later.

• In his five marriages, Grant fathered one child—a daughter, Jennifer, born Feb. 26, 1966, to his fourth wife, Dyan Cannon.

• A basically schizoid character, Grant was one of the first Hollywood actors to try LSD to reduce his emotional tensions.

• Grant was notoriously frugal and financially shrewd. From 1947 on, he acted as his own agent to save the 10% agent's commission. He employed a lawyer, Stanley Fox, to assist in contract negotiations.

• Despite his many millions, Grant limited his housekeeper to $100 per week for the purchase of food. His favorite and most frequent meal consisted of turkey sandwiches.

Globe

With Maureen Donaldson, author of new book detailing their four-year affair

• From 1932 to 1966, Grant acted in 72 films, beginning with *This Is the Night*, featuring Lily Damita, Charles Ruggles, Thelma Todd and Roland Young, and ending with *Walk, Don't Run*, which starred Samantha Eggar and Jim Hutton. He regarded *Bringing Up Baby*, *The Philadelphia Story*, *Suspicion*, *Notorious* and *To Catch a Thief* as his most notable films.

• An extremely litigious man, Cary Grant acquired in his lifetime an estate valued between $40 million and $60 million, most of it bequeathed to his daughter and his widow.

The People's Choice

Langevin/Sygma

Mikhail and Ron, 1988's most popular pair

It may come as a surprise, and then again it may not, but last year the second-most-admired man in the world, according to us Americans, was Mikhail Gorbachev, president of the Soviet Union. The first was President Ronald Reagan. So declare the Gallup people, who conduct these admiration polls annually.

In 1988, from Dec. 6 to 27, their pollsters asked 994 adults—a scientifically selected sampling of the population—the following question: "What man that you have heard or read about, living today in any part of the world, do you admire the most? And who is your second choice?" The results, combining first and second choices:

1) Ronald Reagan
2) Mikhail Gorbachev
3) George Bush
4) Pope John Paul II
5) Jesse Jackson
6) Billy Graham
7) Lee Iacocca
8) Edward Kennedy
9) Bill Cosby
10) Donald Trump

Note, if you will, that not one athlete made the top 10.

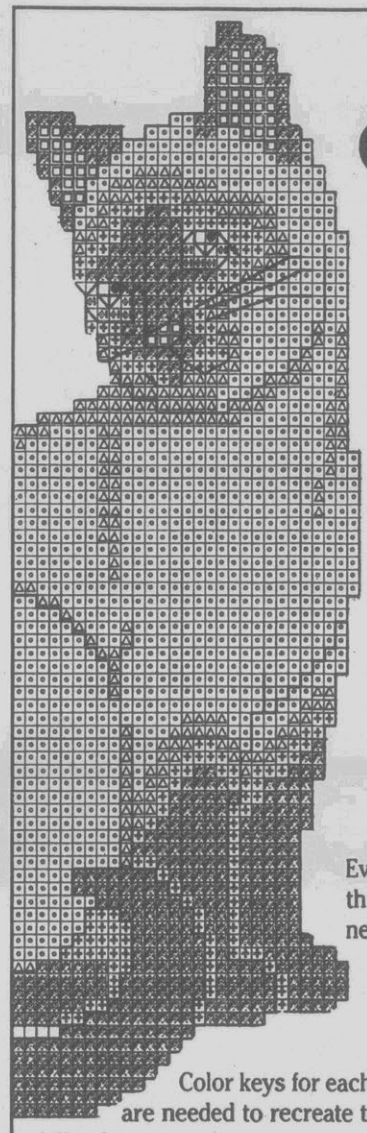

Delightful Cross Stitch CAT Patterns

If you love cats this book is for you. CROSS STITCH CATS is a wonderful selection of 10 original cat patterns including:

GINGHAM CATS
SIAMESE CATS
KITTENS
A CAT SAMPLER
and more!

Even if you've never done cross stitch before, this book will give you the instructions you need, including how to make the stitches, how to use charted designs, how to plan your project, and how to block and finish your design.

Color keys for each chart tell you exactly what colors of floss are needed to recreate the charming cats & kittens—all shown in full color.

So if you're a cat lover—or know someone who is, order CROSS STITCH CATS today!

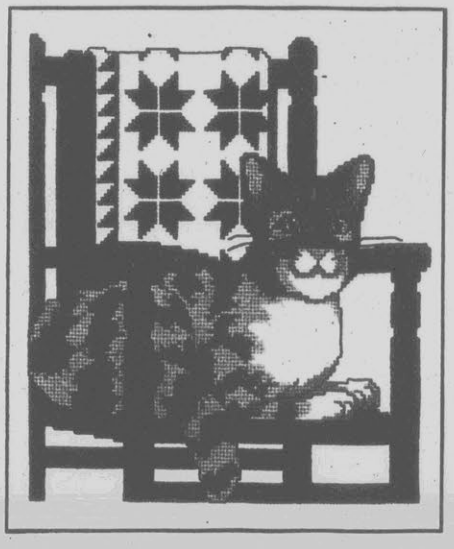

General Offices: 37 11th Ave., Huntington Station, NY 11746. ©1989 NSI.

Publishers Choice®

GUARANTEE

If you are dissatisfied with your purchase in any way, you may return it for a prompt and full refund. All orders are processed promptly and notification will be sent in case of delay. Shipment is guaranteed within 60 days.

PUBLISHERS CHOICE, Box 4171, Dept. AC60-PB, Huntington Station, NY 11746

Please rush me:

_____ # AC60 **Cross Stitch Cats** $4.50

Please add $1.90 postage and handling. IA, IL, MI, NJ and NY residents add appropriate sales tax.

Please print: Total amount enclosed: $ _____

Name _____

Address _____

City _____ State _____ Zip _____

FREE STRAWBERRIES

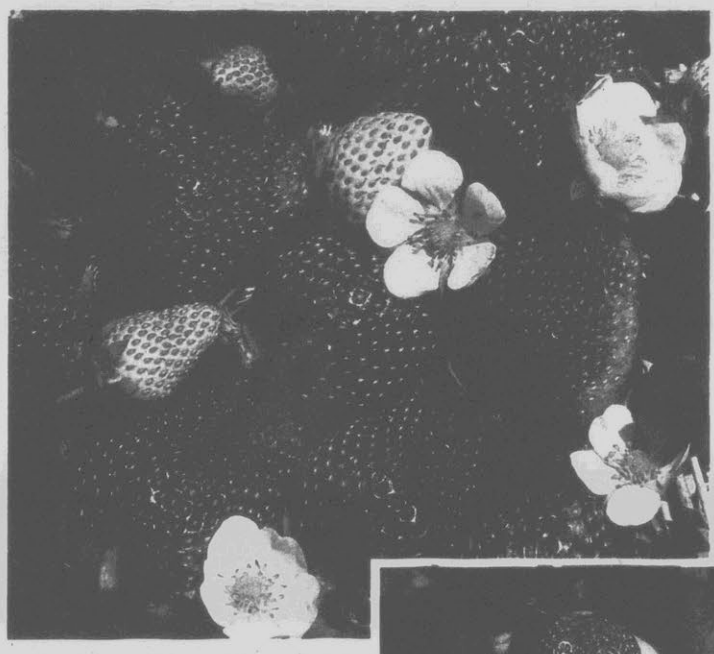

ALL SEASON STRAWBERRIES

New 'All-Season' Bears Spring, Summer, Fall & Winter Starting This Spring

Cold-hardy 'All-Season' strawberries planted in Fall make strong root growth, will start bearing big, luscious strawberries this coming spring and continue all summer and fall. Winter too, if you take them inside!

Developed by plant scientists at the University of California, from a single plant discovered near Salt Lake City, Utah. *Brighton* requires no special care to start bearing loads of fruit, continuously. Each plant is so eager to bear fruit it starts flowering and fruiting within 60 days. THEN sets an exceptional number of strong 'runners' and daughter plants that ALSO flower and bear fruit the same season. What's more, these 'bonus' plants will produce flowers and fruit whether rooted in soil or potted inside. This makes them great for decorative planters and hanging baskets. Imagine just two plants in a pot with beautiful white star-shaped flowers and cascades of delicious red fruit hanging all around the sides.

Plus, with each order of *Brighton* strawberry plants, we send you FREE complete planting instructions, including tips on planting in containers, growing indoors, ensuring heaviest yields, largest fruit and other helpful ideas.

FREE OFFER!

Gardeners' Choice is giving readers of this publication the opportunity to grow these incredible 'perpetual-bearing' strawberries FREE. If you want just two plants to test send only $1.35 to cover postage and handling. *The plants are on us!* Gardeners' Choice supplies healthy rooted plants ready to start bearing fruit.

Three berries fill both hands, just like this!

GARDENERS' CHOICE™ GUARANTEE

You must be delighted with your purchase. If not, return it for a prompt and full refund. All orders are processed immediately and notification will be sent in case of delay. Shipment is guaranteed in time for proper planting.

Gardeners' Choice,™ P.O. Box 11234
Dept. SA31-PA, Des Moines, IA 50340

- ☐ 2 plants .... **FREE** + $1.35 P&H
- ☐ 6 plants .... **$2.98** + $1.35 P&H
- ☐ 12 plants .... **$4.98** + $1.75 P&H
- ☐ 24 plants .... **$8.98** + $2.25 P&H
- ☐ 50 plants .... **$16.98** + $2.75 P&H
- ☐ 100 plants .... **$27.98** + $3.25 P&H

NY, NJ, IA, IL, MI residents add sales tax

Send (total plants) ____ Amt. enclosed $ _____

Complete growing instructions sent FREE with every order.

Name _____

Address _____

City _____

State _____ Zip _____

©1989 Gardeners' Choice™
General Offices: P.O. Box 11234, Des Moines, IA 50340

Focus on Sports

Jackie Joyner-Kersee at Olympics, 1988

Focus on Sports

Mike Tyson (left) vs. Trevor Berbick in Las Vegas, 1986

UPI/Bettmann

Jackie Robinson of Brooklyn Dodgers, 1952

TENNIS CHAMP ARTHUR ASHE TELLS THE STORY OF BLACK ATHLETES

THEIR HARD ROAD TO GLORY

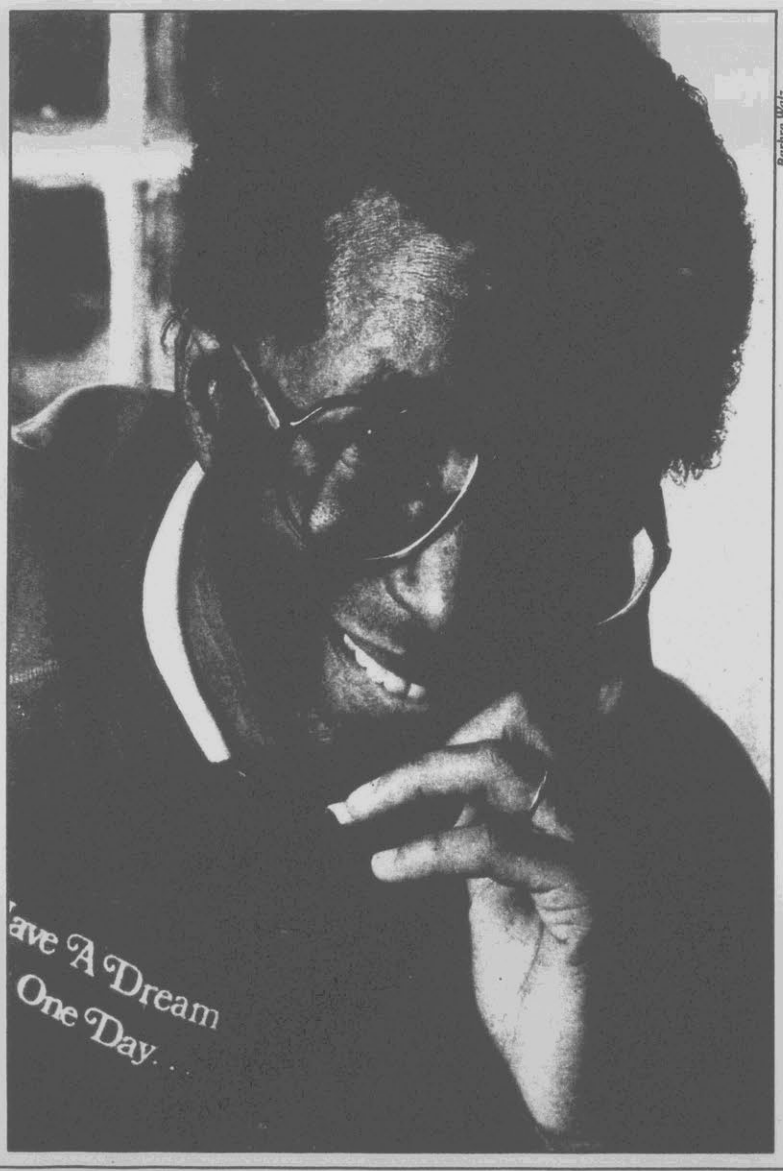

Barbra Walz

Arthur Ashe, athlete turned historian, photographed at his New York State home.

BLACK ATHLETES, SAYS ARTHUR Ashe, have never been given full credit for their achievements in sports—or for overcoming the obstacles they've faced in their rise to eminence.

Ashe, a tennis champion who retired from play following open-heart surgery in 1980, has spent nearly six years with a team of researchers writing *A Hard Road to Glory: A History of the African-American Athlete*, which has just been published in three hardcover volumes by Warner Books. Starting with an ex-slave from Richmond, Va., named Tom Molineaux, who fought for (and was cheated out of) the British boxing crown in 1810, and continuing through such modern-day stars as Jackie Joyner-Kersee, Dwight Gooden and Mike Tyson, the near-encyclopedic work recounts the black impact in terms of personalities, events and trends, covering the social, cultural and political as well as the sports aspects. Each volume includes plentiful statistics and listings, in addition to photographs.

"I got the idea of doing this book when I was asked to give lectures on the subject at Florida Memorial College," says Ashe, who at 45 is as trim and erect as when he was winning tennis championships at Forest Hills and Wimbledon. "But when I started to do research, I found that, while there was material, it was scattered all over the place and was never in one piece. As I got into it, I found that I myself really had no idea of the richness and variety of the role of African-American athletes in U.S. history, and how much it has been underestimated. The people, the incidents, the stories—they just popped out and almost told themselves."

Of the three volumes, the first, with 194 pages, covers the period to 1918; the second, with 497 pages, from 1919 to 1945; and the third, 571 pages, from 1946 to the present. The books, available individually, are priced at $29.95 for Vol. I, and $39.95 each for Vols. II and III.

Ashe believes the most important gains for black athletes came in the era between World Wars I and II. "Those gains were monumental," he says. "They laid the foundations for the strides we've seen since World War II. But even so, by the time the war ended, there were only two sports in which blacks could aspire to be No. 1—boxing and track. There was no way to deny a Joe Louis or a Jesse Owens."

However, Ashe's own favorite among all the sports personalities he writes about in *A Hard Road to Glory* is Jack Johnson, the prizefighter who lived from 1878 to 1946, defeated the "Great White Hope," Jim Jeffries, for the world heavyweight boxing championship and then went on to a riotous career that included three marriages to white women, several encounters with the law, accusations of throwing a championship bout and various other escapades. Ashe, who devotes 12 pages to Johnson, remarks: "He flouted convention at a time when he could have been lynched. It's a wonder he survived. He was a talented guy, but he was a character too!"

Ashe—who is married to photographer Jeanne Moutoussamy-Ashe and is the father of a daughter, Camera Elizabeth—points out that, though black athletes have "almost completely rewritten

continued

BY HERBERT KUPFERBERG

Announcing:

Doctor-Developed Abdomenizer®

The Intelligent Alternative to Sit-Ups™ Lets you Rock, Rock, Rock your way to a Firmer Stomach!

Trying to tighten that tummy with back-breaking, pain-making, time-taking ordinary sit-ups? Stop! Now you can work smarter with Abdomenizer, the intelligent alternative to sit-ups.

A FIRMER STOMACH IN WEEKS AND SAFER FOR YOUR LOWER BACK

This revolutionary stomach exerciser targets the proper abdominal muscles so each and every sit-up is more effective and safer than ordinary sit-ups with feet locked in place. You get maximum benefits in minimum time. Have a tonier tummy in weeks!

The Abdomenizer was invented by Dr. Dennis Colonello, D.C. in accord with the latest scientific knowledge of the human anatomy and biomechanics. It was designed to produce an automatic pelvic tilt which better isolates the abdominal muscles and makes sit-ups safer for your lower back as well as more effective.

You know how ordinary sit-ups can torture your tailbone. Abdomenizer maintains the ideal lumbo sacral angle reducing pressure on the tailbone. Best of all, it's so simple. The unique rocker mechanism lets you rock, rock, rock your way to a firmer stomach.

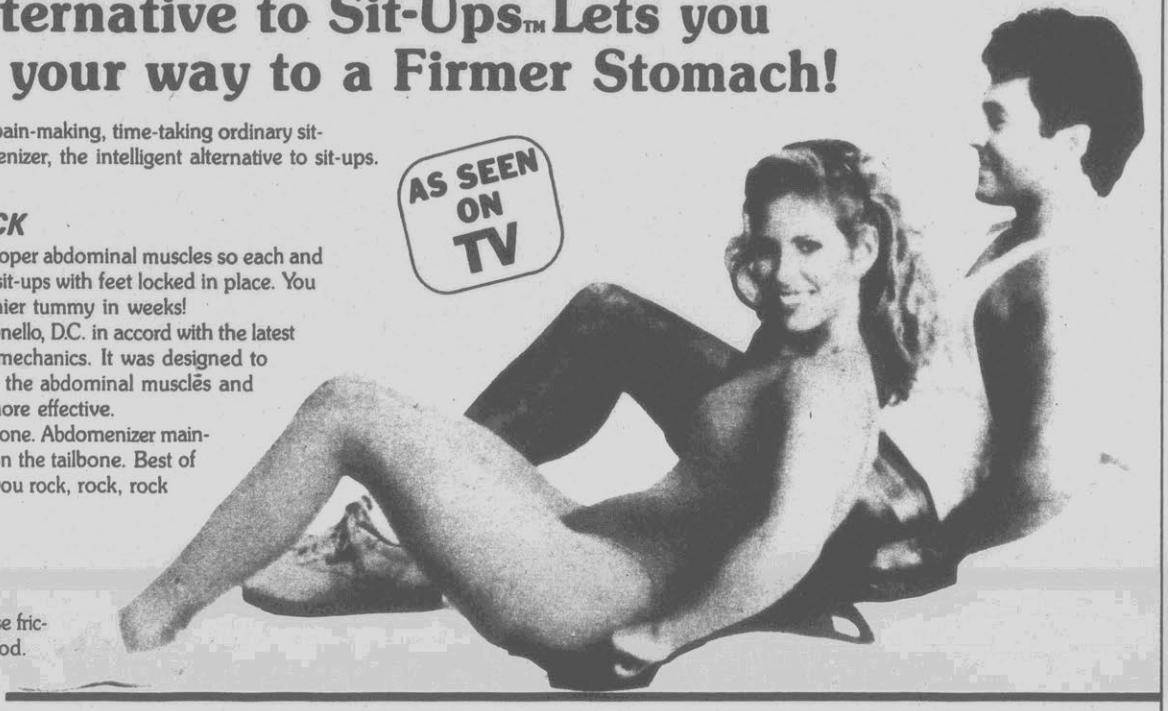

CUSHIONS & CRADLES LOWER BACK

Experts agree that ordinary sit-ups not only can cause friction on your tailbone, but may do more harm than good. Fatigue and stress to the lower back and spine could cause injury. The Doctor's remedy? A brilliant design that is contoured to cushion and cradle your lower back and pelvis comfortably.

KNEE-IN position works your lower abdominals.

CURL works to tighten upper abdominals.

THREE WAY ACTION

Super effective exercises on the Abdomenizer work on specific abdominal areas. CURLS work to firm upper abdominals. The KNEE-IN position concentrates on the lower stomach area. But that's not all. The slight side-to-side motion Abdomenizer creates, activates lateral obliques. Yes, now you can shape up those love handles...nobody loves.

COLLEAGUES HAIL ABDOMENIZER

Dr. Colonello's colleagues hail the Abdomenizer with such acclaim as: *"...I have been truly amazed at the simplicity of the product that yields such dramatic and consistant results."* and *"Clinically we are excited with this exercise breakthrough."*

Now it's your turn for raving reviews. You can make every sit-up more effective and safer, too. You can enjoy a tighter, tonier tummy in weeks. Your Abdomenizer includes a comprehensive instruction manual which includes recommendations for diet and aerobic exercise, which are part of a total stomach-reducing program. So, get smart. Order your Abdomenizer—the intelligent alternative to sit-ups—today.

CREDIT CARD CUSTOMERS:
CALL TOLL FREE:
1-800-624-9000
Ask for operator D-53

Or simply clip the coupon and order by mail.

ORDER AT NO RISK

You risk nothing when you order. You must see maximum benefits in minimum time...or return it within 30 days for a full refund of your purchase price—no questions asked. Abdomenizer is also covered by a full 1 year warranty. This is the original Abdomenizer you've seen on TV. Accept no substitutes. Orders are pouring in, so please order today for fastest delivery.

©1989 Fitness Quest, Inc.
Patented, U.S. #4,752,067
ABDOMENIZER® is a registered trademark licensed by Fitness Quest, Inc.
Consult your physician before starting this or any exercise program.

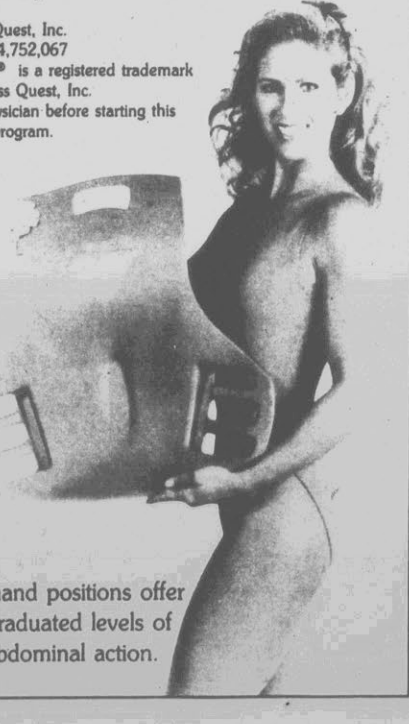

Three hand positions offer three graduated levels of abdominal action.

MAIL NO RISK COUPON TODAY

YES! I want the Doctor-developed Abdomenizer for a firmer stomach in weeks. Please send me ____ Abdomenizer(s) ordered below. I understand that I must be delighted or return it within 30 days for a full refund (less shipping & handling). ☐ **EXTRA RUSH SERVICE:** I'm in a hurry. I'm enclosing an extra $2 for special handling and printing the word "RUSH" on the front of my envelope.

CHECK OFFER DESIRED:

☐ 1 Abdomenizer ..... only $19.95 + $3.00 postage

YOU SAVE $5.00 WHEN YOU ORDER TWO!

☐ 2 Abdomenizers ..... only $34.90 + $6.00 postage

YOU MAY PAY IN ONE OF TWO WAYS

☐ Cash, check or Money Order
(Make checks payable to Abdomenizer)

Total amount enclosed: _____

(OH, TN, NC add state sales tax—No COD orders please. Canadian Residents: Please send $29.95 + $4 shipping & handling ($6 for COD) to: 56 Bramsteele Rd., Unit 8, Brampton, Ontario L6W3N4).

☐ MasterCard ☐ Visa
☐ Discover Card ☐ American Express

Acct# _____ Exp. Date _____

Just $19.95

—OR—

CREDIT CARD CUSTOMERS:
CALL TOLL FREE
1-800-624-9000 Ask for operator D-53

Name _____
(please print clearly)

Address _____

City _____

State _____ Zip _____

Abdomenizer • Dept. D-53 • 6 Fitness Quest Plaza • Canton, Ohio 44750

Either the Chevy S-10 Tahoe is one of the best-looking trucks around.

Or one of the toughest cars around.

The Chevy S-10 Tahoe has a number of features you'd expect in a truck. Like an available 160-horse-power Vortec V6, rear wheel anti-lock brakes* and a 6,000-pound towing capacity.†

But the Chevy S-10 Tahoe also offers a number of amenities you'd want in a car. Like an available AM/FM stereo with cassette, full gage package and power steering. And while we at Chevy think the S-10 Tahoe looks just fine the way it appears on the other side of this ad, there are those who prefer it with the no-cost mud option.

Either way, it's a lot of car — or truck — for the money. Whichever way you look at it.

THE Heartbeat OF AMERICA TODAY'S CHEVY TRUCK™

*Operate in 2WD only. †When properly equipped. Includes weight of trailer, people and cargo.
Chevrolet, Chevy, the Chevrolet emblem and S-10 are registered trademarks of GM Corp.
© 1989 GM Corp. All Rights Reserved.

GM Let's get it together... buckle up.

Arthur Ashe holds cup aloft after winning men's singles title at Wimbledon, 1975.

FOCUS ON SPORTS

HARD ROAD/*continued*

the record book," their personal adjustments have not always been easy.

"It was a glorious period—the years between 1946 and 1987," he observes in his introduction to Vol. III. "But the calendars were strewn with bankruptcies, broken homes, drug addictions, school dropouts, incarcerations and hopeless dreams."

He also points out that acceptance of black athletes has sometimes been slow even in modern times. He recalls basketball coach Bill Russell once saying of the blacks on his team: "I play them two at a time when we're at home, three when we're on the road—and five when we're behind." Today, of course, blacks dominate in basketball and are well represented in pro football. Baseball, however, despite the integration that began with Jackie Robinson, is doing less well, according to Ashe. "Virtually all the blacks you see in the big leagues are superstars," he says. "Second-echelon players simply aren't hired."

Ashe, who graduated from the University of California at Los Angeles and who holds several honorary degrees, urges all athletes who are in school to stay there. "Do as well as you can in athletics," he says, "but make sure you graduate, even if it takes an extra year. Get your degree and move on, so you have something to fall back on whether you make it or not."

His book certainly provides ample documentation that, when given the opportunity, black athletes have risen to the top in virtually all eras and in virtually all sports. Moreover, Arthur Ashe expects the trend to continue. Even now, he is making plans to add to his final volume as new black champions emerge, achieve and set new records.

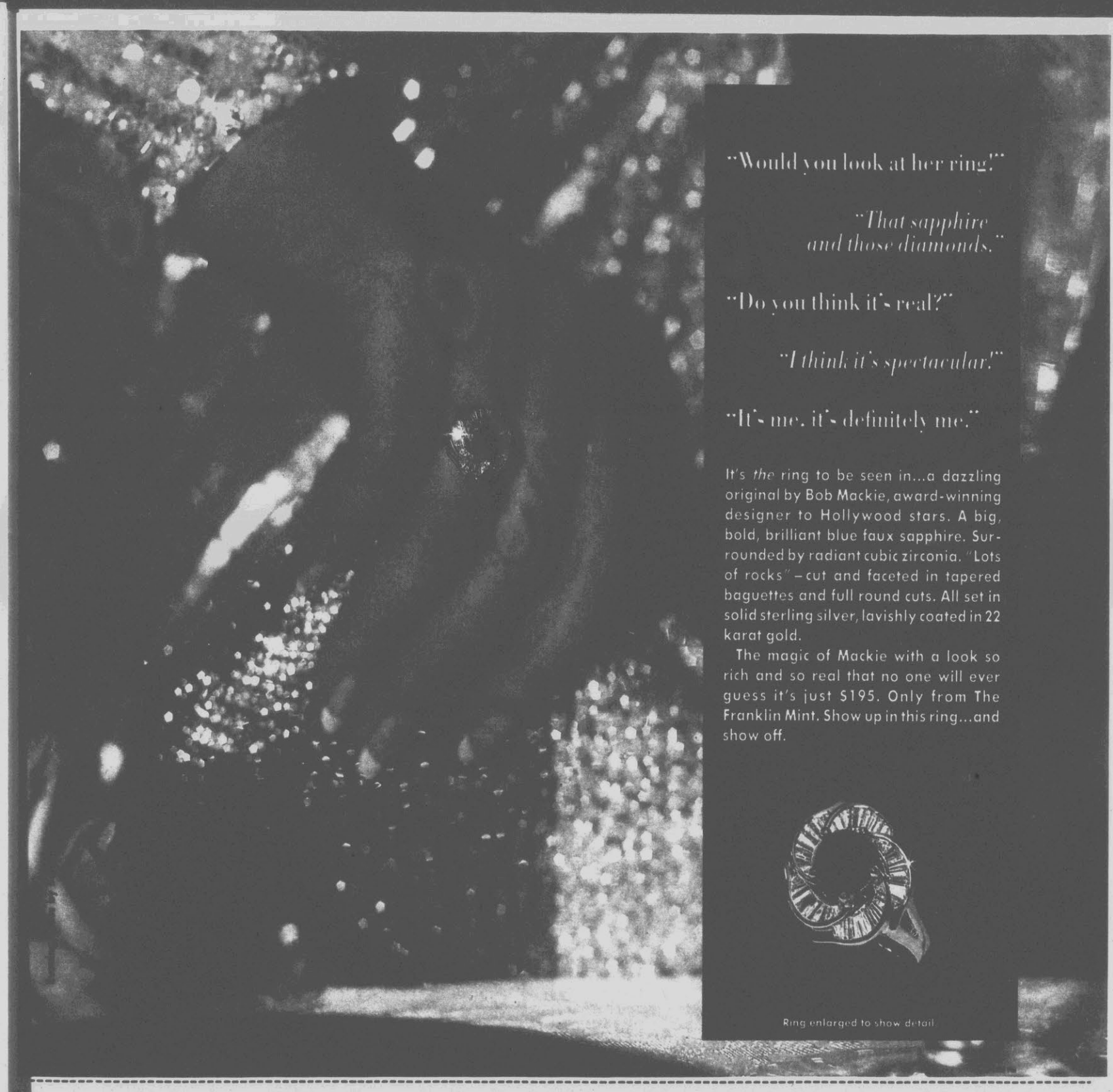

"Would you look at her ring!"

"That sapphire and those diamonds."

"Do you think it's real?"

"I think it's spectacular!"

"It's me, it's definitely me."

It's *the* ring to be seen in...a dazzling original by Bob Mackie, award-winning designer to Hollywood stars. A big, bold, brilliant blue faux sapphire. Surrounded by radiant cubic zirconia. "Lots of rocks"—cut and faceted in tapered baguettes and full round cuts. All set in solid sterling silver, lavishly coated in 22 karat gold.

The magic of Mackie with a look so rich and so real that no one will ever guess it's just $195. Only from The Franklin Mint. Show up in this ring...and show off.

Ring enlarged to show detail.

Real glamour. A ring by Bob Mackie.

The Franklin Mint • Franklin Center, Pennsylvania 19091

Please mail by April 15, 1989.

Yes, send me the Bob Mackie original ring, crafted in solid sterling silver, lavishly coated in 22 karat gold. With genuine man-made sapphire and cubic zirconia. Imported.

I need send no money now. I will be billed in five equal monthly installments of $39.* each, the first payable in advance of shipment.

*Plus my state sales tax and a total of $3. for shipping and handling.

SIGNATURE _____
ALL ORDERS ARE SUBJECT TO ACCEPTANCE

MR./MRS./MISS _____
PLEASE PRINT CLEARLY

ADDRESS _____

CITY/STATE/ZIP _____

12845 - 6

To assure a proper fit, a custom ring sizer will be sent to you before shipment of your ring.

ADVERTISEMENT

Sunday Shopper

PRODUCTS THAT WILL HELP MAKE YOUR LIFE EASIER AND MORE ENJOYABLE.

Women are more aware than ever that the UVA and UVB rays their skin absorbs from the sun today may lead to premature aging tomorrow. That's why Keri Laboratories created new **Keri® Anti-Aging Moisturizing Lotion**...to help skin look more beautiful now, *and* help protect it for the future. New **Keri Anti-Aging Moisturizing Lotion** is a light, fast-absorbing lotion rich in non-comedogenic moisturizers to keep your skin soft and lovely. But what makes it so special are the active ingredients to help protect your face and body from UVA radiation—linked to wrinkling and premature aging—and from UVB radiation (which is strongly associated with skin cancer and premature aging). New **Keri Anti-Aging Moisturizing Lotion**—dedicated to the beauty and health of your skin—today *and* tomorrow.

If you're looking for a lotion that's light and works fast, the answer is **Keri Silky Smooth**. It's a non-irritating formula, specially designed to give you exceptional skin absorption...for smooth, richer, healthier-looking, softer skin in seconds.

Give your skin softness that lasts, with deep-penetrating **Keri Original Formula**. Its concentrated power actually enriches your skin, makes it look and feel healthier. That's why **Keri Original Formula** has been trusted by women for over 25 years.

Laugh Parade®

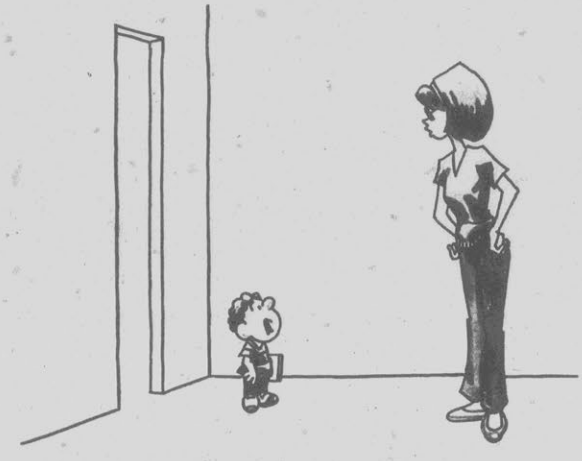

"Could you drive me to school? The bus driver's screaming is *really* getting to me!"

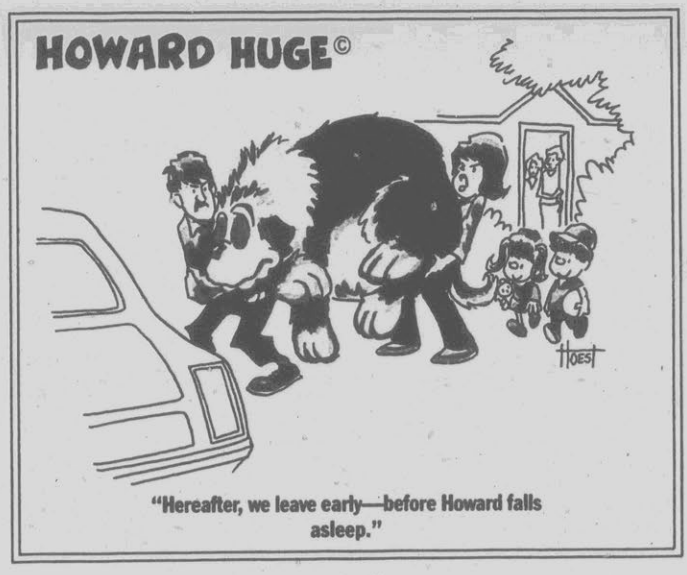

"Hereafter, we leave early—before Howard falls asleep."

"I've finished my master's thesis. What's the deal on punctuation?"

Upon a sumptuous bed of golden lame and velvet lies...

Sleeping Beauty

Luxurious bed and pillow included at no extra charge.

Doll shown much smaller than actual size of 19"

An enchanting, hand-painted porcelain collector doll, dressed in an exquisite, hand-tailored outfit.

the Danbury Mint

© 1989 MBI

One look at this doll's beautiful face, and you know instantly why the fairy tale princess who captured the heart of a dashing prince still captures the imaginations of young and old alike.

Sculpted by renowned doll artist, Judy Belle, Sleeping Beauty seems almost alive...her delicate eyelids look ready to open...her exquisite hand-painted face and ivory complexion radiate anticipation.

Sleeping Beauty's head, arms and legs are crafted of fine bisque porcelain. Her lovely tresses, that tumble to the floor in a cascade of golden waves – have been artfully styled by hand.

Elegant hand-tailored costume.

Here is the elegant mauve satin dressing gown the princess wore the day the wicked spell put her to sleep. Trimmed in antique lace, it is worn over a golden lamé chemise that reveals Sleeping Beauty's lovely shoulders.

Sleeping Beauty comes complete – at no extra charge – with a royal bed, upholstered in rich golden lamé. A velvet coverlet and pillow, trimmed with gilded lace and piping, keep Sleeping Beauty comfortable during her long sleep.

You will also receive a serially-numbered Certificate of Ownership.

Satisfaction guaranteed.

Sleeping Beauty is available exclusively from the Danbury Mint. The price of $195 is payable in five monthly installments of $39 each. If you wish, you may charge the monthly installments to VISA or MasterCard. Your satisfaction is guaranteed.

Send no money now – simply return the attached Reservation Application. For earliest possible delivery, mail your reservation today!

Artful hand-painting makes Sleeping Beauty's *lovely features remarkably lifelike.*

RESERVATION APPLICATION

The Danbury Mint
47 Richards Avenue
Norwalk, Conn. 06857

Please respond promptly.

Please accept my reservation for Sleeping Beauty, a collector doll of fine hand-painted bisque porcelain. With my doll, I will receive Sleeping Beauty's royal bed, plus a serially-numbered Certificate of Ownership...all at no extra charge.

I need send no money now. I will pay for my doll in five monthly installments of $39 each,* with the first to be billed before shipment. If I am not completely satisfied, I may return my doll within 30 days for a replacement or refund.

*Plus $.90 per installment for shipping and handling.

Name _____

Address _____

City _____

State _____ Zip _____

Check here if you want each installment charged to your:

☐ MasterCard ☐ VISA

_____

Credit Card Number Expiration Date

Signature _____

Allow 8 to 12 weeks after initial payment for shipment. A14

MARCH 12, 1989

On Parade®

WHAT'S UP THIS WEEK

BY LYNN MINTON

MOVIES

Flicks for the Springtime

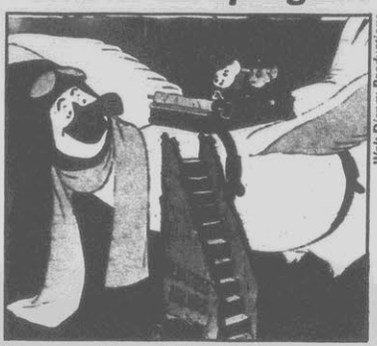

Walt Disney Productions

Bianca and Bernard fly off to the rescue

The Rescuers is a funny and deliciously scary animated movie about Bianca, a middle-aged mouse (with the voice of Eva Gabor!), and Bernard, her fearful helper (Bob Newhart's voice), who swoop into the air in a sardine can strapped to the back of an albatross. And they sail downriver on a leaf propelled by a heroic dragonfly—all to rescue Penny, the orphan girl, and her teddy bear from the clutches of the scheming Madame Medusa (Geraldine Page). A pleasure for parents and kids. Disney reissue.

• And check out **Slaves of New York**, starring Bernadette Peters as a funky young hat designer adrift in New York's downtown art scene, where everyone, says writer Tama Janowitz, is searching for success, happiness and a better apartment. **Fletch Lives** takes reporter I.M. Fletcher (Chevy Chase) sleuthing from L.A. to La., and **Police Academy 6: City Under Siege** unleashes that inept cop crew again.

Barbara Nitke

Bernadette Peters

VIDEO

KEATON PLAYS AN ADDICT

It's Michael Keaton's comic-tragic performance—as well as the anti-drug message—that makes **Clean and Sober** worth watching. He plays a cocky and obnoxious cocaine addict who's so far gone, he tries to get drugs into a detox clinic and asks his mother what she has left him in her will when she refuses to mortgage her house to cover his embezzling. Keaton's experiences at the clinic and after, including romance with a fellow addict (Kathy Baker), show him beginning to change...and they ring true.

BOOKS

Remembering 1789

With the 200th anniversary of the French Revolution coming up (Bastille Day is July 14), new books on that historic upheaval are inevitable. One of the best—and most compact—should be George Rudé's **The French Revolution** (Weidenfeld & Nicolson, $19.95), which cogently examines and analyzes the main events and their significance. Professor Rudé quotes approvingly Alexis de Tocqueville's 19th-century observation that most revolutions occur just when an oppressive regime is starting to make reforms—that as soon as the people's burdens are lightened, they want to throw them off altogether. Wonder if Mr. Gorbachev has ever thought about *that*?

—Herbert Kupferberg

TELEVISION

Nostalgic for the '40s?

Hollywood's major stars pitched in during World War II to cheer up the boys at the front or sell war bonds, and **Entertaining the Troops**, a collage of 1940s film clips, shows a great many of them—from Bob Hope to Hedy Lamarr. We even see Abbott and Costello doing their famous "Who's on First" routine in its entirety. PBS.

Check your local listings for the dates and times of television programs.

Ask Marilyn

BY MARILYN VOS SAVANT

Do you think a child should be forced to attend college as soon as he graduates from high school? My son is only 17 and isn't at all decided on what he wants to be, but my husband is very angry and is demanding that he start achieving.

—Anonymous, Portland, Maine

I think it's perfectly fine for a teenager not to have decided what he or she wants to be. Judgments about a life-long profession made too early often lead to disillusionment. However, that has little to do with beginning college. In fact, going to college is probably the best starting point for this exploratory experience. On the other hand, I don't think anyone should be *forced* to go to college, because it is so likely to be a waste of time on his or her part and a waste of money for whomever is paying.

My suggestion is that your son consider a part-time start at college and include a favorite subject.

Why do people seem to experience car accidents in slow motion when they're happening?

—Sandy Snapp, Denver, Colo.

I don't know for sure, but it may be related to the phenomenon whereby an hour in the dentist's chair seems so much longer than an hour at the amusement park. Perhaps it is simply that situations which evoke fear stir our survival instinct, causing us to "tune in" so closely that we attend to 60 details in a minute, rather than a less-frightening 60 details in an hour or a completely comfortable six details in an hour—corresponding roughly to the accident, the dentist's office and a combination of laughing friends and cotton candy. Anyway, one of the best ways to make a stay at the amusement park last longer is to get on the roller coaster. That ride always feels like an hour to me!

What was your worst subject in school?

—Ben Duncan, Carlsbad, Calif.

Art. I consistently underwhelmed everyone around me.

If red, yellow and blue are primary colors and can't be made by any other colors, then how *are* they obtained?

—Karen Smith, Cedar Grove, N.J.

Let me briefly straighten out the subject, because your question contains some common errors. There are two kinds of primaries: "additives" and "subtractives." The additive primaries are blue, green and red. Adding lights of these colors can produce nearly every color in the visual spectrum, and the three mixed together produce white light. The subtractive primaries are cyan (blue-green), magenta (purplish-red) and yellow. Subtracting part of the spectrum from white light produces a range of colors; the three together make black.

If that weren't enough to ruin your day, both blue and red can be made with subtractive primaries, and yellow can be made with additive primaries.

What do you do when your emotions are at war with your intellect?

—Anonymous

When there's a conflict, I find that if I act on my intellect, my emotions will follow. With most things in life, what *is* good eventually will *feel* good, but what merely *feels* good eventually feels bad.

Why don't you talk more about your children? Is something wrong with them?

—Anonymous

They just haven't been pertinent to any answer. Both my daughter and my son are healthy and happy and anonymously immersed in their studies in medical school.

If you have a question for Marilyn vos Savant, who is listed in the "Guinness Book of World Records" under "Highest IQ," send it to: Ask Marilyn, PARADE, 750 Third Ave., New York, N.Y. 10017. Because of volume of mail, personal replies are not possible.

Why Are We Giving Away Nationally Advertised

POPEET* PUSH POP E-X-P-A-N-D-A-B-L-E CONTAINER SETS

POPEET AS SEEN ON TV

FOR ONLY

GUARANTEED TO FIRST 10,000 WHO RESPOND BEFORE APRIL 25

E-x-p-a-n-d-s from 2½ cup-size to ONE-HALF GALLON!

6-Piece Set is Shown Expanded and Collapsed

GUARANTEED

• Dishwasher-SAFE • Microwave-SAFE†
• Freezer-SAFE • FREE LIFETIME GUARANTEE:
Free replacement FOREVER if it cracks, melts, splits, or breaks

Mail Promptly For Publicity Offer

DESCRIPTION	PRICE	ITEM #	QTY	TOTAL
POPEET 6-pc Set	Only $5	01-R54020		$
POPEET 12-pc Set	Only $10	02-R54020		$
POPEET 18-pc Set	Only $15	03-R54020		$
		Subtotal		$
		NY residents add sales tax		$
		Add $2 shipping per set		$
		Total		$

Limit 2 sets per address at this low price, but if you respond before April 17 you can order up to 5 sets.

Make check payable to RBM, Ltd. R54044

-or-

Charge to my ☐ VISA ☐ MASTERCARD

Card # _____ Expire Date ____ Mo. Yr.

Mr./Mrs.
Ms./Miss _____

Address _____

City _____ State _____ Zip _____

MAIL TO: RBM Ltd., Popeet™ Containers, Dept. 931-182, Box 1315, Westbury, 11595

Allow up to 6-8 weeks for shipment

Mail Coupon Promptly For Publicity Offer

These are the same famous nationally advertised POPEET™* E-X-P-A-N-D-A-B-L-E Containers you've seen nationally advertised by others on TV. But our complete 6-Piece Set including 3 lids and 3 containers is yours for **only $5 if you respond before April 25.** Unique patented design **squeeeeeeeezes** out airspace for *ultra-compact storage* and *ultra-fresh foods.* Yes! Foods really *do* stay fresher...*longer!* **Guaranteed safe for dishwasher, microwave and freezer.** Also perfect for picnics, camping, boating and sports events. Limit 2 sets per address at this offer, but if you respond before April 17, you can order up to 5 sets. **Order promptly to get your Popeet™* Expandable Container Sets. We reserve the right to extend above time and quantity guarantee.**

†Microwave reheatable for most foods—see instructions.
*Trademark of manufacturer

©1989 RBM Ltd., 1200 Shames Drive, Westbury, NY 11590

PARADE'S ALL-AMERICA HIGH SCHOOL

Girls Basketball Team

Annette Babers

Jessmore/Saginaw News

Lisa Harrison

Lisa Leslie

Shannon Davis

Roger Light

Linda Watson

TWO TALENTED SENIORS have dominated the courts this season and, as a result, they have been named co-Players of the Year on PARADE's All-America High School Girls Basketball Team. Annette Babers, a 6-foot-3 forward from Saginaw, Mich., and Lisa Harrison, a 6-foot guard from Louisville, share the spotlight and top honors. They were tied in the voting by the more than 100 college coaches, recruiters and scouts who chose this year's all-star squad.

Babers and Harrison head a group of 40 players from 24 states named to PARADE's 13th annual roster. For the second year in a row, Indiana placed the most players on the squad, with six, followed by Illinois, Ohio, Texas and California with three each.

Annette Babers, who also made our team last year, has averaged nearly 22 points, nine blocked shots, five assists and four steals per game over her four-year career.

"Annette is an extremely smart player who has all the tools to be a great one," says the Saginaw High coach, Jim Milam. "What makes her impressive is that she's a super defensive player, a good ball-handler, she's quick, has super speed and is an outstanding rebounder." She had not made a college commitment at press time.

Lisa Harrison, who plays for Louisville's Southern High, averaged 24 points, 12 rebounds and four assists per game in her four years on the court.

"Lisa is the most exceptional athlete that I've ever seen," says Bill Brown, her coach. "She seems to know what to do before other players react. She's a very hard worker and is eager to learn. She leads our team in steals, and she's a very fine passer. She will go far." This is Lisa's second appearance on our team. She's committed to Tennessee.

Lisa Leslie, 6 feet 5, of Morningside High in Inglewood, Calif., was described by her coach, Frank Scott, as a "coach's dream" and a "once-in-a-lifetime player." She has averaged 25 points, 14 rebounds and seven blocked shots a game. "She's an ideal youngster, both on and off the court," says Scott. Lisa also maintains a 3.6 grade average. She and Linda Watson of Lynwood, Calif., are the only juniors to make our First Team.

Shannon Davis, 6 feet 2, of Sacred Heart in Pittsburgh, is a three-time PARADE all-American. Nine other players are repeaters from last year. In addition to Babers and Harrison, they include: Courtney Cox, Val Whiting, Necole Tunsil, Natalie Williams, Carol Madsen, Latonia Foster and Tawana Jackson.

Natalie Williams is the daughter of the former NBA guard Nate Williams, who played for four teams in his pro career. Natalie is 6 feet 3 and attends Taylorsville High in Taylorsville, Utah, where she is also a standout in volleyball. She is committed to UCLA.

In addition to our Player of the Year twosome, this year's squad also boasts a set of identical twins—Krissy and Jenny Kuziemski, both 5 feet 10, of Hoffman High in South Amboy, N.J. Krissy made our Third Team and Jenny our Fourth. Both will attend North Carolina State in the fall.

The North Carolina State coach, Kay Yow, directed the U.S. women's Olympic team that competed in Seoul in 1988 and brought home the gold medal. Nine of the 12 players who made up the team are former PARADE all-Americans.

At press time, the college commitments made by other players on this year's PARADE team included: Shannon Davis, Virginia; Courtney Cox, Indiana; Val Whiting and Molly Goodenbour, Stanford; Carol Madsen and Tricia Cullop, Purdue; Danyel Parker, North Carolina State; Cindy Conner, Northern Illinois.

Also, Camille Lowe, Georgia; Averrill Roberts and Monica Taylor, Ohio State; Missy Ayotte, Duke; Tesia Green, Long Beach State; Stacy Carver, Minnesota; Dionne Smith, Notre Dame; Renee Westmoreland, Western Kentucky; Marsha Williams, South Carolina; and Kristy Sipple, Richmond.

NAME	SCHOOL	CITY	HT.
First Team			
Annette Babers	Saginaw	Saginaw, Mich.	6'3"
Lisa Harrison	Southern	Louisville, Ky.	6'0"
Lisa Leslie	Morningside	Inglewood, Calif.	6'5"
Shannon Davis	Sacred Heart	Pittsburgh, Pa.	6'2"
Linda Watson	Lynwood	Lynwood, Calif.	5'10"
Courtney Cox	Noblesville	Noblesville, Ind.	5'10"
Val Whiting	Ursuline Academy	Wilmington, Del.	6'2"
Molly Goodenbour	Waterloo West	Waterloo, Iowa	5'6"
Necole Tunsil	Lakewood	St. Petersburg, Fla.	6'1"
Natalie Williams	Taylorsville	Taylorsville, Utah	6'3"
Second Team			
Cinietra Henderson	Duncanville	Duncanville, Tex.	6'4"
Carol Madsen	Reading	Cincinnati, Ohio	6'0"
Sheryl Swoopes	Brownfield	Brownfield, Tex.	6'0"
Danyel Parker	Clinton	Clinton, N.C.	5'6"
Trenia Tillis	Grapeland	Grapeland, Tex.	6'0"
Cindy Conner	Whitney Young	Chicago, Ill.	6'0"
Laurie Aaron	Murray-Wright	Detroit, Mich.	5'7"
Latonia Foster	John Marshall	Chicago, Ill.	6'1"
Tricia Cullop	North Knox	Bicknell, Ind.	6'2"
Melissa Smith	D.C. Everest	Schofield, Wis.	6'2"
Third Team			
Yconda Hill	Whitney Young	Chicago, Ill.	5'7"
Misty Lamb	Central	Shelbyville, Tenn.	6'2"
Camille Lowe	Stratford Academy	Macon, Ga.	5'11"
Averrill Roberts	Boston Latin	Boston, Mass.	5'9"
Missy Ayotte	Nashua	Nashua, N.H.	5'8"
Tesia Green	Grant	Sacramento, Calif.	5'7"
Stacy Carver	Buffalo	Buffalo, Minn.	6'0"
Krissy Kuziemski	Hoffman	South Amboy, N.J.	5'10"
Monica Taylor	Elyria	Elyria, Ohio	6'1"
Dionne Smith	North Central	Indianapolis, Ind.	6'3"
Fourth Team			
Renee Westmoreland	Scottsburg	Scottsburg, Ind.	5'9"
Jenny Kuziemski	Hoffman	South Amboy, N.J.	5'10"
Debbie Barnes	Shenendehowa	Clifton Park, N.Y.	5'7"
Tina Eddie	Westland	Galloway, Ohio	6'1"
Jessica Barr	Batesburg-Leesville	Batesburg, S.C.	6'1"
Stacy Truitt	Port Gibson	Port Gibson, Miss.	5'10"
Julie VonDielingen	Seymour	Seymour, Ind.	6'1"
Marsha Williams	Berkeley	Moncks Corner, S.C.	6'3"
Tawana Jackson	LaSalle	South Bend, Ind.	5'8"
Kristy Sipple	Sun Valley	Aston, Pa.	6'1"

BY HASKELL COHEN

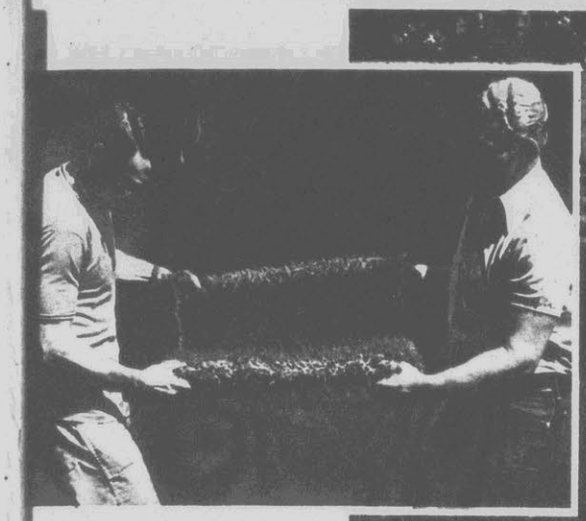

So deep-rooted is Amazoy.. it grows into practically indestructible turf.

FREE! UP To 900 PLUGS If you order NOW!

Amazoy withstands active kids and cookouts. Gives you time to relax, since it needs little water and cuts mowing two-thirds.

GRASS SEED WILL NEVER GROW A LAWN LIKE THIS—DROUGHT & WEAR RESISTANT!
Amazoy lawns stay green right thru scorching heat and drought!

Two Grown Men Can't Pull It Apart! Zoysia Saves Time, Work & Money

Amazoy is the Trade Mark Registered U.S. Patent Office for our Meyer Z-52 Zoysia Grass

By John T. Jackson

Every year I see people pour more and more money into their lawns. They dig, fertilize and lime. They rake it all in. They scatter their seed and roll and water it.

Birds love it! Seeds which aren't washed away by rain give them a feast. But some seed grows, and soon it's time to weed, water and mow, mow ... until summer comes to burn the lawn into hay, or crabgrass and diseases infest it.

That's what happens to ordinary grass, but not to Amazoy Zoysia.

"MOWED IT 2 TIMES," WRITES WOMAN

For example, Mrs. M. R. Mitter writes me how her lawn"...is the envy of all who see it. When everybody's lawns around here are brown from drought ours just stays as green as ever. I've never watered it, only when I put the plugs in...Last summer we had it mowed (2) times. Another thing, we never have to pull any weeds—it's just wonderful!"

LAWN WATERED ONLY ONCE

And from Iowa came word that the state's largest Men's Garden Club picked a Zoysia lawn as the "top lawn —nearly perfect" in its area. Yet this lawn had been watered only once all summer up to August!

CHOKES OUT CRABGRASS

Thick, rich, luxurious, established Amazoy grows into a carpet of grass that chokes out crabgrass and weeds all summer long.

FOR SLOPES, PLAY AREAS, BARE SPOTS

End erosion of slopes with Amazoy. Perfect answer for hard-to-cover spots, play-worn areas.

YOU BUY ZOYSIA ONLY ONCE. ESTABLISHED LAWN CAN LAST A LIFETIME!

NO NEED TO RIP OUT PRESENT GRASS—PLUG AMAZOY INTO OLD LAWN, NEW GROUND OR NURSERY AREA

Just set Amazoy plugs into holes in ground like a cork in a bottle. Plant 1 foot apart, checkerboard style.

When planted in existing lawn areas plugs will spread to drive out old, unwanted growth including weeds—from part shade to full sun. Goes off its green color after killing frosts. Begins regaining its green color at the time when the temperature in the spring is consistently warm. This, of course, varies with climate. Easy planting instructions with order.

NO SEED, NO SOD!

There's no seed that produces winter-hardy Meyer Zoysia. Sod of ordinary grass brings with it the problems of seed: like weeds, diseases, burning out, other ills. Save time, work, money. Plug in Amazoy.

FREE

PATENTED STEP-ON PLUGGER WITH ORDERS OF 600 PLUGS OR MORE

Amazoy exclusive! No one else can offer you this patented 2-way plugger. Saves bending, time, work. Light, rugged, invaluable for transplanting. Cuts away competing growth as it digs plug holes.

WEAR RESISTANT

When America's largest University tested 13 leading grasses for wear resistance, such as foot scuffling, the Zoysia (matrella and japonica Meyer Z-52) led all others.

Your Amazoy lawn takes such wear as cookouts, lawn parties, lawn furniture, etc. Grows so thick you could play football on it and not get your feet muddy. Even if children play on it, they won't hurt it — or themselves.

Amazoy thrives in porous, sandy soil, "builder's soil". — even salty beach areas! Beauty is but one advantage of Zoysia Grass. It's also so vigorous and rich it thrives in soils where lesser grasses have failed you repeatedly. Start your Amazoy lawn this Spring, and never re-seed your lawn again!

CUTS YOUR WORK, SAVES YOU MONEY

Your deep-rooted, established Amazoy lawn saves you time and money in many ways. It never needs replacement...ends re-seeding forever. Fertilizing and watering (water costs money, too) are rarely if ever needed. It ends the need for crabgrass killers permanently. It cuts pushing a noisy mower in the blistering sun by ⅔.

YOUR OWN SUPPLY OF PLUG TRANSPLANTS

Established Amazoy gives you Zoysia plugs to plant in other areas as desired!

Meyer Z-52 Zoysia Grass was perfected by U.S. Govt., released in cooperation with U.S. Golf Assoc. as a superior grass.

Order guaranteed Amazoy now, get your bonus plugs FREE. Your order will be delivered at earliest correct time for planting in your area.

We ship all orders the same day plugs are packed, shipping & handling charges collect via most economical means. For credit card orders shipping & handling costs will be charged to your account.

EVERY PLUG
GUARANTEED TO GROW
IN YOUR AREA • IN YOUR SOIL

- ☐ **AMAZOY WON'T WINTER KILL** —has survived temperatures 30° below zero!
- ☐ **AMAZOY WON'T HEAT KILL** — when other grasses burn out. Amazoy remains green and lovely!

Your plugs are shipped to you not cut all the way through, so as to insure maximum freshness and viability. To plant, separate all plugs completely with grass shears or a knife. Any plug failing to grow in 45 days replaced FREE.

Order now for your FREE Bonus Plugs.

ZOYSIA FARM NURSERIES, Dept. 224
General Offices & Store
3617 OLD TANEYTOWN RD./TANEYTOWN, MD 21787

Please send me guaranteed Amazoy as checked below

☐ 100 PLUGS Plus 20 FREE	☐ 100 PLUGS Plus 30 FREE with Plugger	☐ 300 PLUGS Plus 60 FREE	☐ 300 PLUGS Plus 90 FREE with Plugger
$5.95 Total 120 Plugs	$9.95 Total 130 Plugs Plus Plugger	$12.95 Total 360 Plugs	$16.95 Total 390 Plugs Plus Plugger

☐ 600 PLUGS Plus 180 FREE with FREE Plugger	☐ 1500 PLUGS Plus 450 FREE with FREE Plugger	SPECIAL OFFER! ☐ 3000 PLUGS Plus 900 FREE with FREE Plugger
$25.95 Total 780 Plugs Plus Plugger	$49.95 Total 1950 Plugs Plus Plugger	$69.95 Total 3900 Plugs Plus Plugger

☐ Additional Plugger $6.95 — Md. residents add 5% sales tax.

I Enclose $_____ ☐ Check ☐ M.O.
Charge credit card ☐ VISA ☐ MasterCard
Acct. # _____
Expiration Date _____
Signature _____
NAME _____
ADDRESS _____
CITY _____
STATE _____ ZIP _____

© 1989, Zoysia Farms, 3617 Old Taneytown Rd., Taneytown, MD 21787 • More than 3 decades of experience.

IN STEP WITH:

BY JAMES BRADY

Robert Stack

BORN: Jan. 13, 1919, in Los Angeles. PERSONAL: Married Rosemarie Bowe in 1956; two children. TV: Includes *The Untouchables*, 1959-63; *The Name of the Game*, 1968-71; *Most Wanted*, 1976-77; *Strike Force*, 1981-82; *Unsolved Mysteries*, 1988–. FILMS: Include *First Love*, 1939; *To Be or Not To Be*, 1942; *A Date With Judy*, 1948; *Written on the Wind*, 1956 (Oscar nomination as Best Supporting Actor); *The Last Voyage*, 1960; *Airplane!*, 1980; *Plain Clothes*, 1988.

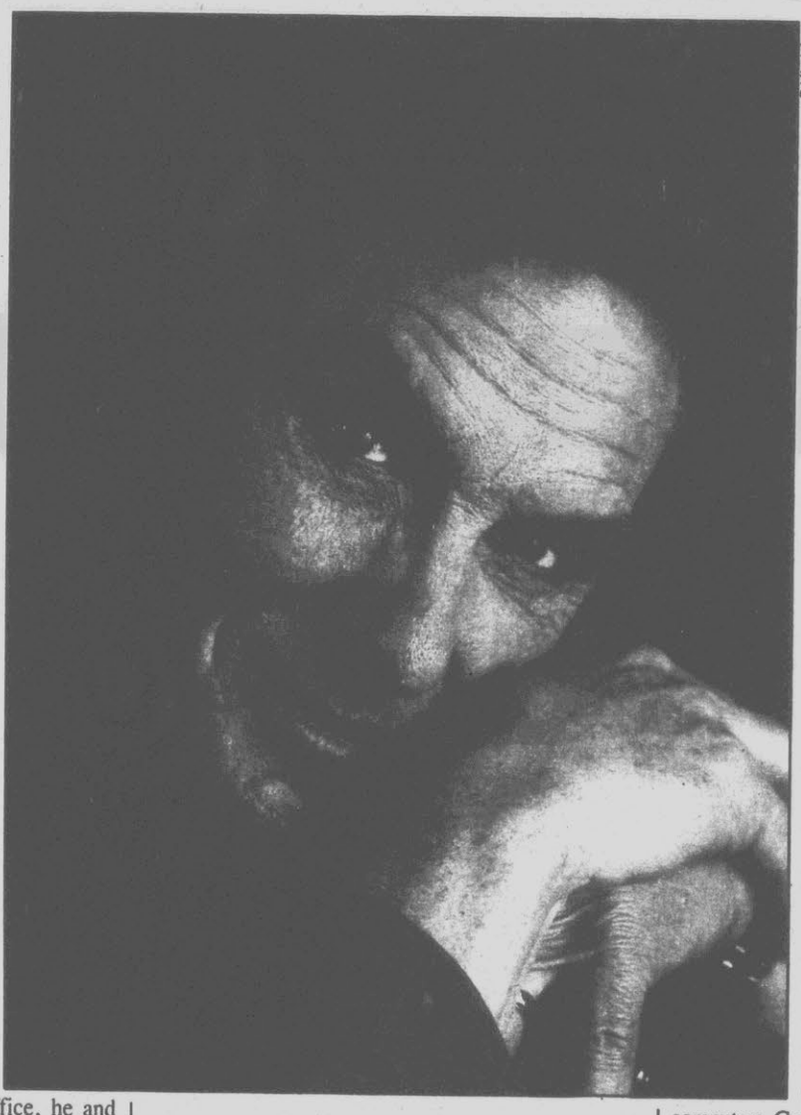

Eddie Adams

WHEN YOU GET to talk with an actor who turned 70 on Jan. 13 and whose first starring role was in a 1939 movie (he gave Deanna Durbin her first screen kiss), you ask him about the good old days. And Robert Stack, though currently enjoying a major revival on network television, doesn't disappont you.

He is a fifth-generation Californian from a wealthy and socially well-connected family who was a national skeet-shooting champion at age 16 and a polo star in college. "I'm on the Olympic skeet-shooting advisory committee," Stack says, "but back then the active skeet-shooters in Hollywood were Bob Taylor and Coop [Gary Cooper] and Clark Gable and Howard Hughes. Some of them played polo too. Gable was in a way my surrogate father."

"I knew Ronnie [President Reagan] when he was married to Janie [Wyman]. We weren't chums, but it was Ronnie who got me started on wine-collecting. Now that he has left office, he and Nancy are living about a block and a half away [from Stack's home in Bel Air]."

Although Stack had a big Hollywood career—gaining an Oscar nomination for *Written on the Wind* and co-starring with John Wayne, Liz Taylor and Bing Crosby—I guess we remember him most vividly as TV's Eliot Ness on *The Untouchables*. Right now, he's on NBC's *Unsolved Mysteries* every Wednesday night, a series that evolved out of a couple of specials—with Raymond Burr as host first, then Karl Malden and now Stack—and which has a guaranteed run of at least a year. This year, Stack will return to the scene of the crime in a two-hour Lorimar movie for CBS, *Eliot Ness, Welcome to Detroit*.

He's a thoughtful, amused critic of his own TV career. "*Unsolved Mysteries* just sort of grew," says Stack. "It has done very well. But TV is still a complete surprise to me. When I was doing *The Untouchables*, people kept asking, 'But what will you do after you catch Capone?' And I kept saying, 'I don't know.' " He liked the movie version with Sean Connery and Kevin Costner, despite what he said were inaccuracies, "because it brought *The Untouchables* back into the language." What he didn't like were those full-page ads of Costner announcing, "This is Eliot Ness." Those ads, says Stack, "bleeped me off."

He and his wife, Rosemarie, have been married since 1956. Their daughter, Elizabeth, is an actress and singer. "She has worked with Jackie Mason and Don Rickles as an opening-act singer, and she's really good," says Stack. "She looks like a blond Rita Hayworth. Charley [their son] plays around with computers. Cary Grant used to come over and talk to the kids about show business, telling them it was not exactly a nifty profession. Elizabeth was all set to become a star, and Cary made her cry. I had to explain that he was just trying to tell her the reality of the business."

Because of his shooting prowess, Stack did one of those early *American Sportsman* shows with Joe Foss, a Medal of Honor winner who later was governor of South Dakota. "It was my first safari," Stack says, "and I was after my first lion, and they had a mike on me. My heart was pounding so hard, and Foss and I were cursing under our breath so much, they couldn't use the soundtrack." Did he get the lion? "Yes," he says. "It was a lion that had gone bad and was killing cattle, and the game warden said he was going to have to kill it anyway. So I didn't feel bad about it."

BRADY'S BITS

Stack sympathizes with the position of the National Rifle Association on gun control. "Shooting," he says, "is a highly respected sport. I won't apologize for it. But at the same time, when I was a boy, you had to learn gun manners." Did mobsters ever resent his Eliot Ness role? "Hoods are intrigued with show-biz," he says. "Yet they can get mad. Not so much at actors. They think of us as children. But at producers. Someone once put three bullet holes in [*Untouchables* producer] Desi Arnaz's front door. They never found out who." Another "unsolved mystery."

Every week, Robert Stack is the host of "Unsolved Mysteries." This year, he also takes on another, very familiar role: as Eliot Ness. The old "Untouchable" is coming back.

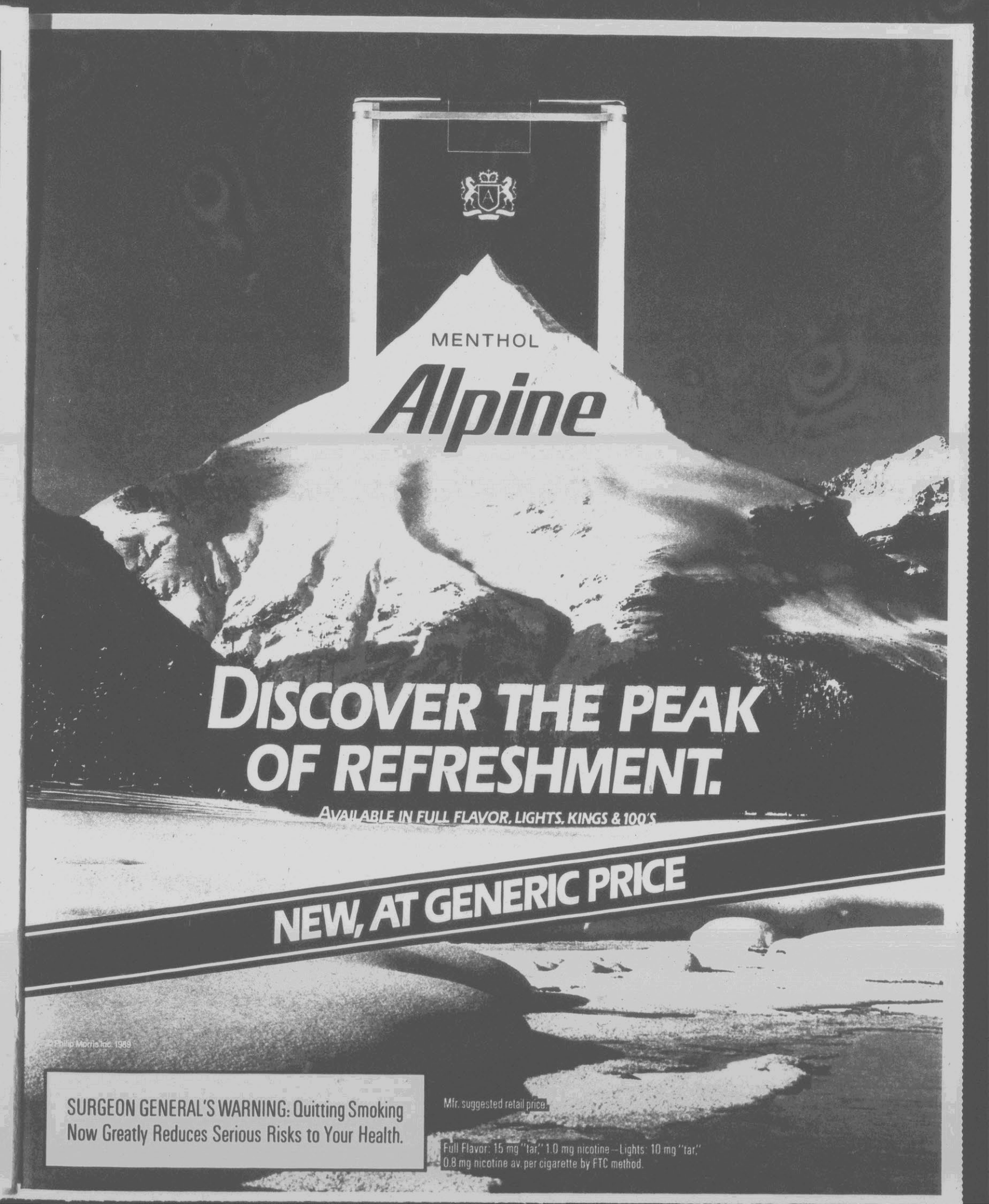
MENTHOL
Alpine
DISCOVER THE PEAK OF REFRESHMENT.
AVAILABLE IN FULL FLAVOR, LIGHTS, KINGS & 100'S
NEW, AT GENERIC PRICE
© Philip Morris Inc. 1989
SURGEON GENERAL'S WARNING: Quitting Smoking Now Greatly Reduces Serious Risks to Your Health.
Mfr. suggested retail price.
Full Flavor: 15 mg "tar," 1.0 mg nicotine—Lights: 10 mg "tar," 0.8 mg nicotine av. per cigarette by FTC method.

GET 6 COMPACT DISCS, CASSETTES OR RECORDS for the price of 1

...with nothing more to buy ever!

U2 Rattle And Hum	00596	ISLAND
TIFFANY Hold An Old Friend's Hand	00707	MCA
GUNS N' ROSES GN'R Lies	00805	GEFFEN
RANDY TRAVIS Old 8x10	00008	WARNER BROS.
HOROWITZ PLAYS MOZART	15436	DG
STEVE WINWOOD Roll With It	54633	VIRGIN
DEF LEPPARD Hysteria	00927	MERCURY
INXS Kick	53606	ATLANTIC
The Best Of DIRE STRAITS Money For Nothing	00713	WARNER BROS.
DIRTY DANCING Original Soundtrack	82522	RCA
R.E.M. Green	00715	WARNER BROS.
THE JUDDS Greatest Hits	44578	RCA
CROSBY STILLS NASH & YOUNG: American Dream	00714	ATLANTIC
BOBBY BROWN Don't Be Cruel	00621	MCA
JAMES GALWAY Greatest Hits	73233	RCA
HANK WILLIAMS, JR. Wild Streak	54391	WARNER/CURB
COCKTAIL Original Soundtrack	00459	ELEKTRA
POISON Open Up And Say...Ahh!	73989	Capitol/Enigma

GUNS N'ROSES 70348 Appetite For Destruction GEFFEN
DEBBIE GIBSON 54066 Out Of The Blue ATLANTIC
Bruce Hornsby/Range 80187 Scenes From The Southside RCA
BOBBY McFERRIN 64165 Simple Pleasures EMI
STEVE EARLE 00679 Copperhead Road UNI
BANANARAMA 00616 Greatest Hits LONDON

TWIN SETS Double the music. Count as one.

ELTON JOHN 43902 Live In Australia MCA
METALLICA 00478 ...And Justice For All ELEKTRA
D.J. JAZZY JEFF/ FRESH PRINCE: He's The D.J. ... 64134 JIVE
THE BEACH BOYS 23559 Endless Summer CAPITOL
THE SUN STORY 44534 Rhino
An Evening With Louis Armstrong 70106 GRP CRESCENDO
DOKKEN 00717 Beast From The East ELEKTRA

ROBERT PALMER 00035 HEAVY NOVA EMI
WHITNEY HOUSTON 52854 "WHITNEY" ARISTA

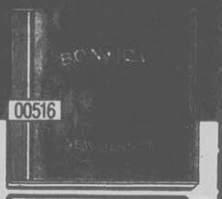

CINDERELLA 14780 LONG COLD WINTER MERCURY
RESTLESS HEART 24777 Big Dreams In A Small Town RCA
PET SHOP BOYS 00681 Introspective EMI
KISS 00736 Smashes, Thrashes & Hits MERCURY
LEE GREENWOOD 00661 Greatest Hits, Vol. 2 MCA
SOLTI: Tchaikovsky 1812 Overture 25179 LONDON
TRACY CHAPMAN 53582 ELEKTRA
RATT 00718 Reach For The Sky ATLANTIC

K.T. OSLIN 00579 This Woman MCA
BON JOVI 43465 Slippery When Wet MERCURY
THE ESCAPE CLUB 00804 Wild Wild West ATLANTIC
ELVIS PRESLEY 00833 Elvis In Nashville RCA
VANGELIS 00470 Direct ARISTA
ONE MOMENT IN TIME 00509 1988 Summer Olympics Tribute ARISTA
BENNY GOODMAN 04857 Sing Sing Sing RCA
WAYLON JENNINGS 00659 Full Circle MCA/CURB/DIGITAL
ANTHRAX 00589 State Of Euphoria Island/Megaforce
CANADIAN BRASS 64348 More Greatest Hits CHRYSALIS
BARBARA MANDRELL 00584 I'll Be Your Jukebox Tonight CAPITOL
The Best of .38 Special 42864 Flashback A&M
MIKE & THE MECHANICS 00710 Living Years ATLANTIC
RANDY NEWMAN 00527 Land Of Dreams REPRISE
GEORGE STRAIT 30202 If You Ain't Lovin'... MCA

ELTON JOHN 00602 Rag Strikes Back MCA
DWIGHT YOAKAM 00009 Buenos Noches... REPRISE
DIZZY GILLESPIE 00613 Endlessly RAPUNZEL

CONWAY & LORETTA 00806 Making Believe MCA
AEROSMITH 43960 Permanent Vacation GEFFEN

RICK ASTLEY 40026 Whenever You Need Somebody RCA
John Cougar Mellencamp 34420 The Lonesome Jubilee MERCURY
ANNE MURRAY 00592 As I Am CAPITOL
PHIL COLLINS 00517 Buster/Original Soundtrack ATLANTIC
BERLIN 00731 The Best Of Berlin: 1979-1988 GEFFEN
PAVAROTTI 15311 At Carnegie Hall LONDON
BING CROSBY 04709 Greatest Hits MCA
Great Love Songs Of The '50s & '60s 20768 LAURIE
ALABAMA 60027 "LIVE" RCA

THE JEFF HEALY BAND 00610 See The Light ARISTA
JOHNNY CASH 00594 Water From The Wells MERCURY
TAYLOR DAYNE 24759 Tell It To My Heart ARISTA
Stay Awake/Other Versions 00600 Of Classic Disney Film Songs A&M
DEF LEPPARD 70402 PYROMANIA MERCURY

THE STATLER BROTHERS 00519 Greatest Hits MERCURY
SHEENA EASTON 00708 The Lover In Me MCA
POLICE 73924 Every Breath You Take (Hits) A&M
REBA McENTIRE 44521 REBA MCA
AMY GRANT 34455 Lead Me On A&M
STEVE MILLER 00591 Born 2B Blue CAPITOL
DUTOIT 15448 Holst, The Planets LONDON DIGITAL
NAJEE 00001 Day By Day EMI
Classic Old & Gold, Vol. 1: 20 Original Hits 34627 LAURIE
ROBERT PALMER 33507 Riptide ISLAND
ROD STEWART 33779 Greatest Hits WARNER BROS.

HUEY LEWIS 34347 Small World CHRYSALIS
POISON: Look What The Cat Dragged In 44402 Capitol/Enigma
ELVIS PRESLEY 72190 10 Number One Hits RCA
The Best Of John Williams 25360 The Boston Pops By Request PHILIPS
GORDON LIGHTFOOT 00528 Gord's Gold, Vol. 2 WARNER BROS.
AL JARREAU 00716 Heart's Horizon WARNER BROS.
MAJOR GLENN MILLER'S 14720 Army Air Force Band, 1943-44 RCA
Crosby, Stills, Nash & Young 00834 Deja Vu ATLANTIC
R.E.M. 00701 Eponymous I.R.S.
HIGHWAY 101 00475 101 WARNER BROS.
The Best Of Eric Clapton 23385 TIME PIECES POLYDOR
ZZ TOP 64042 Afterburner WARNER BROS.
WILLIE NELSON 00705 All Time Greatest Hits RCA

RETURN THIS COUPON TODAY

1 TAPE PENNY HERE

Mail to: BMG Music Service
P.O. Box 91001, Indianapolis, IN 46291

I enclose 1¢. Please accept my trial membership in the BMG Music Service and send me the 4 hits I have indicated here under the terms outlined in this ad. I agree to buy just 1 more hit at regular Club prices, and take up to a year to do so—after which I can choose a FREE bonus hit! (Shipping/handling charge is added to each shipment.)

2 **SEND MY SELECTIONS ON** (check one only)
☐ COMPACT DISCS* ☐ CASSETTES ☐ RECORDS

3 **I am always free to choose from any category but am most interested in** (check one only):
1 ☐ EASY LISTENING (Instrumental/Vocal Moods) 2 ☐ COUNTRY
3 ☐ HARD ROCK 4 ☐ POP/SOFT ROCK 5 ☐ CLASSICAL

4 **RUSH ME THESE 4 HITS NOW** (indicate by number)

5 ☐ Mr. ☐ Mrs. ☐ Miss First Name Initial Last Name (PLEASE PRINT)

Address Apt

City State Zip

Telephone ( ) Area Code WHD AF

Signature

6 Have you bought anything else by mail in ☐ last 6 months ☐ year ☐ never

*Selections marked (•) not available on CD. Members who select compact discs will be serviced by the BMG Compact Disc Club. Full membership details will follow with the same 10 day, no obligation privilege. YCWHD BU

We reserve the right to request additional information or reject any application. Limited to new members, continental U.S.A. only. Current BMG CD Club members not eligible for this offer. One membership per family. Local taxes, if any, will be added.

HERE'S HOW YOU SAVE!

Start Now With 4 Hits For 1¢! Yes, start with any 4 compact discs, cassettes or records now! You agree to buy just 1 more hit at regular Club prices (usually $8.98–$9.98 for tapes or records, $14.98–$15.98 for compact discs)...and take up to one full year to do it. Then you can choose another album free as a bonus. That's 6 smash hits for the price of one and there's nothing more to buy...ever!

No Further Obligation Whatsoever! You buy what you want...when you want it. It's all up to you!

Exciting "Members-Only" Benefits! You'll receive the Club's exclusive magazine about every three weeks. It will feature the Main Selection in your favorite music category, plus hundreds of other hits–many at special bargain prices. In all, you'll have 19 convenient, shop-at-home opportunities a year. And as a member in good standing, you need not send money when you order...we'll bill you later. (A shipping/handling charge is added to each shipment.)

It's Easy To Get Your Favorite Hits! If you want the Main Selection, do nothing. It will be sent to you automatically. If you want other hits, or none at all just say so on the card always provided...and mail it back to us by the date specified. You'll always have at least 10 days to decide. But if you don't, you may return your Main Selection at our expense for full credit. Cancel your membership by writing to us whenever you wish upon completing your enrollment agreement. Or remain a member and keep on saving!

FREE 10-Day Trial! Listen to your 4 introductory hits for a full 10 days. If not satisfied, return them with no further obligation. You risk nothing! **So don't delay. Pick your hits, write their numbers on the coupon and mail it today!**

Start with 4 Compact Discs, Tapes or Records for only 1¢
plus shipping and & handling with membership.

Buy just 1 smash hit in one year's time

Then get 1 bonus album of your choice

Enjoy 6 albums for the price of one

Nothing more to buy...EVER!

AND DON'T MISS THESE SMASH HITS!

- Richard Marx 34073
- Tiffany 34504
- More Dirty Dancing 30766
- U2: The Joshua Tree 53501
- Vixen 00507
- George Strait: Greatest Hits, Vol. 2 63635
- UB40: Labour Of Love 00677
- George Benson: Twice The Love 00500
- Horowitz In Moscow 25264
- Chicago 19 54404
- Peter Cetera: One More Story 00463
- .38 Special: Rock & Roll Strategy 00599
- The Guess Who: Greatest Hits 34186
- John Hiatt: Slow Turning 00678
- AC/DC: Back In Black 13772
- Tanya Tucker: Strong Enough To Bend 00456
- Carly Simon: Greatest Hits Live 54537
- Perlman: French Violin Showpieces 15457
- Anita Baker: Rapture 73404
- Diane Schuur: Talkin' 'Bout You 00532
- Randy Travis: Always & Forever 63917
- Irving Berlin: Always 00808
- Breathe: All That Jazz 00505
- Whitney Houston 54381
- Cameo: Machismo 00662
- Classic: Rock, Vol. 1 44313
- Robert Plant: Now And Zen 34392
- Led Zeppelin IV 12014
- Jimmy Page: Outrider 23721
- Dan Seals: Rage On 00041
- Cher 54418
- Kenny G.: Duotones 44343
- Scorpions: Savage Amusement 70080
- Conway Twitty: #1's 00522
- Al B. Sure!: In Effect Mode 14736
- Foreigner: Records (Hits) 53317
- Spyro Gyra: Rites Of Summer 00623
- Kathy Mattea: Untasted Honey 54406
- Boston Pops: Digital Jukebox 25059
- Talking Heads: Naked 53810
- Whitesnake 63829
- Reba McEntire: Greatest Hits 62110
- Good Morning Vietnam/Soundtrack 54001
- Pat Benatar: Wide Awake In Dreamland 00512
- Robbie Nevil: A Place Like This 00727
- John Denver: Greatest Hits 13777
- Stanley Jordan: Flying Home 00730
- Exposé: Exposure 63914
- Billy Idol: Vital Idol 54038
- Daryl Hall & John Oates: Ooh Yeah 43236

MS396 BMG Music Service, 6550 E. 30th St., Indianapolis, IN 46219-1194. TRADEMARKS USED IN THE ADVT ARE PROPERTY OF VARIOUS TRADEMARK OWNERS

BMG MUSIC SERVICE

A Beautiful Way To Go...

And Most Affordable

It's the Jim Walter Way...A way for you to build on your property and have a home you wouldn't believe so little money could buy. We'll build for you to almost *ANY* stage of completion from the "shell" completely unfinished inside to one 90% complete or just about anywhere in between. Our representative will explain the various stages of completion and what any one of more than 20 homes would cost and your monthly mortgage payment, built to whatever stage you select. Then you take over, finish the rest yourself or with the help of friends, neighbors or relatives. Or maybe sub-contract parts of it. Whatever you do for yourself will save you money...lots of it.

Our Most Complete Home...Still A Bargain Hunter's Top Pick.

We don't honestly believe you can have more home for the money than what we offer you in our most complete stage. And we'll even install central heat and air. You paint or decorate the walls, install floor covering, connect to outside utilities and move in.

Want The Biggest Bargain of All? Be Sure to Ask Our Representative About Our Special of the Month.

Victorian
3 bedrooms-2½ baths/1583 sq.ft. living area

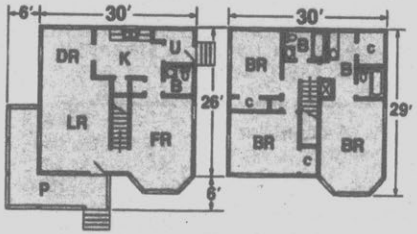

10% A.P.R. Fixed Mortgage Financing

No Money Down. No Points, Closing Costs, or Other Fees to Qualified Property Owners.

Over 20 Models

2 to 4 bedrooms, 1, 2 & 2½ Baths • 1 & 2 Stories.

Ask about our COMPLETION ALLOWANCE OF UP TO $2,000 toward the purchase of items of permanent improvement such as well, floor covering, landscaping, etc. We also offer an additional credit of 15% of any cash payment made at the time of purchase either down payment or total price. Our representatives have complete details for you.

Par 0389

Jim Walter HOMES

The nation's largest builder of on-your-lot, single-family homes.

FOR FREE BROCHURE, CALL TOLL FREE

1-800-4-WALTER (1-800-492-5837)

or mail coupon to P.O. Box 31601 • Tampa, FL 33631-3601
or visit the model home center nearest you.

Open 7 Days a Week, Weekend Hours—Sat. 8 A.M.–6 P.M., Sun. 1 P.M.–6 P.M.

Name _____

Address _____

City _____ State _____ Zip _____

Telephone (or neighbor's) _____ I own property in _____ County

If rural route please give directions _____

THIS IS NOT A ... FRYING PAN"

Nationally Advertised Scandinavian Dry Cooker for Only $9.95

DRY FRYING REVOLUTIONIZES COOKWARE

Dry Frying Revolutionizes Cookware

As part of an enormous nationwide publicity campaign, to introduce, the giant new home shopping club "USA Buyers Network"... We are offering one million of our most expensive fat and calorie free culinary systems — the famous nationally advertised Dry Cooker, for the unbelievable publicity price of just $9.95 only to those who write to the company address (below) before Midnight, May 2, 1989.

Not $50, Not $19.95 - Incredible Offer For Only $9.95!

Similar culinary systems have been nationally advertised by others on television for double our price. In fact, you would think that a high tech culinary system like this would sell for well over $50. But during this nationwide publicity campaign, you don't pay $50 or even half that much. You pay an incredible give away price of just $9.95! But this offer is for a limited time and only available through THIS nationwide publicity campaign if you respond before the deadline above.

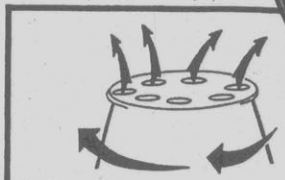

The Secret

The exclusive Internal Cooking Tower forces super hot air to circulate rapidly throughout the heating chamber to give you the same effect of frying without the fattening grease and oil!

Indulge In Crispy, Tasty Fried Foods Without the Calories And Fat of Frying!

Just imagine what it would be like to eat all the fried foods you love without the fat, grease, cholesterol, and calories that your body can do without. Cook up your favorite French Fries in this high tech dry cooker, and you'll have a delicious, crispy, low calorie snack that's sure to satisfy even the fussiest of eaters. (Remember, a whole potato has just 90 calories when its NOT deep fried!)

It's hard to believe, but that's still just the beginning! Four pieces of deep fried chicken cooked surrounded by boiling oil actually soaks up more than 1/4 cup of oil — that's over 500 calories! Chicken done in the Dry Cooker is cooked up crispy by rapidly circulating hot, dry air. Now you can enjoy that crispy fried chicken you love without worrying about the ugly fat and calories you hate! If you're one of those people that can't seem to stick to even the simplest of diets because you hate the taste of those bland foods you have to eat, this miracle dry cooker is the answer you've been waiting for to start you on your way to a slimmer, trimmer, healthier you!

Tongue Tantalizing Treats!

Try the dry cooker on sausages and they'll taste as if they've been cooked on an outdoor barbecue. Dry cook vegetables and you'll notice an incredibly wonderful difference from boiling or steaming. You can even dry roast nuts or bake potatoes. With a little imagination, the possibilities are virtually unlimited. Remember, with the Dry Cooker exclusive Internal Cooking Tower you get all the taste and crispiness of fried foods without the extra fat! No wonder this is the most popular and fastest selling cookware ever sold by this giant new home shopping club!

These Nationally Advertised Dry Cookers will not be sold to any wholesalers, dealers, or retailers at this price. They are only available through this special publicity campaign for a limited time. There is a limit of two (2) per address at this price, but requests that are mailed early enough (before April 24) may request up to five. Each Dry Cooker is covered by a full one year money back guarantee.

TO ORDER: Send your name, address and $9.95 for each Dry Cooker you are requesting. Add just $3 for shipping, handling, and insurance (no matter how many units you are requesting). Visa and MC users please supply Account No., Expiration Date, and Signature. (Virginia residents add sales tax). Allow up to 60 days for shipment. Mail to:

U.S. ★ Buyers Network, Dept. DC2070
One American Way, Roanoke, VA 24016

© 1987 Direct Marketing of Virginia(1943)

PETITES 5'4" & UNDER

UNIQUE PETITE

Free Catalog

AN EXCEPTIONAL COLLECTION OF FASHIONS PROPORTIONED TO FIT YOU IN SIZES 2-20 PLUS WOMEN'S PETITE SIZES.

PERFECTLY PROPORTIONED:

- ☑ ***Waistlines***
- ☑ ***Sleeve Lengths***
- ☑ ***Shoulders***
- ☑ ***Hem Lines***

SHOES styled for petites . . . sizes 4-12. Slims, narrow, medium wide and wide-wide widths.

INTIMATE APPAREL

SATISFACTION GUARANTEED

SEND FOR FREE FULL COLOR CATALOG AND $2 BONUS COUPON good on first order

UNIQUE PETITE: Dept. BYM2, Palo Verde at 34th, P.O. Box 27800, Tucson, AZ 85726-7800

Name _____

Address _____

City _____ State ____ Zip _____

Complete First Year Set Of . . .

SHORTEST U.S. DOLLAR SERIES SINCE *1795!*

The Susan B. Anthony Dollar was issued only 3 years! The only other U.S. Dollar with a shorter life was the 1794-95 Flowing Hair Dollar — America's 1st Dollar!

This is *your* opportunity to get the complete First Year All-Mint Set of the historic 1979 Susan B. Anthony Dollar. One Uncirculated coin from each U.S. Mint — Philadelphia, San Francisco, Denver. Purchased individually, these 3 coins would cost $10.50, but this offer saves you money. YOURS FOR ONLY $5.00 per set!

Ridiculed by the public as the "Carter Quarter" the mini-dollar is fast becoming *a prized collectible.* Hard to put together now, a First Year Set will get even harder. Clip the coupon below and send today! In addition you will get great price lists of U.S. coins, along with other offers on approval. Satisfaction guaranteed. DON'T DELAY! (Limit 4 sets).

Littleton Coin Company, Dept. GSB-157, Littleton, NH 03561

Serving collectors nationwide since 1945 ©1988 LCC

Send coupon with payment to:

Littleton Coin Company

Dept. GSB-157, Littleton, NH 03561

Susan B. Anthony Dollar First-Year Set

(3 coins: 1979 P, 1979 D, 1979 S) $5.00

_____ (how many — limit 4 sets)

$_____ (total enclosed)

_____

Name

_____

Address

_____

City/State/Zip

Full 45-Day Money-Back Guarantee of Satisfaction

FAMOUS NATIONALLY ADVERTISED

Pyramid TALKING Alarm Clock

For Only $10

GUARANTEED TO FIRST 1,000 WHO RESPOND BEFORE APRIL 30, 1989

These TALKING Alarm Clocks are not copies. These are the same famous hi-tech alarm clocks with computer-synthesized voice that have been nationally advertised in this country's leading magazines and catalogs and have sold in prestigious stores for many times this price. Not only the fastest selling, but also the most expensive computerized alarm clock ever sold by U.S.Buyers Network!

The clock of the future is finally here! This amazing computerized alarm clock is by far the most accurate, most efficient, and the easiest to use ever developed. To tell the time, don't strain your eyes--simply touch the top of this ultra-sleek pyramid design, and it clearly announces the exact time of day. Instead of an irritating buzz or ring to wake you up in the morning, this one-of-a-kind clock actually gives you two alarms to choose from. It will either crow like a rooster or, if you like, the clock beeps and announces what time it is--it sure beats squinting at your clock early in the morning to see the time!

That's just the beginning! This little time-teller is loaded with features like automated hourly time announcement mode (this means the clock will automatically announce the time every hour if you desire), two volume modes, two time modes (military or 12 hour), digital time display, easy to set push button controls, and much, much more!

There is a limit of two clocks per address at this price, but requests made early enough, (before April 25) may request up to five. We reserve the right to extend guaranteed dates and quantities.

Please send me:

ITEM	PRICE	QTY	TOTAL
PYRAMID TALKING ALARM CLOCK	$10		$
	VA residents add sales tax		$
	Shipping & Handling		$3
	GRAND TOTAL		$

FULL ONE YEAR MONEY - BACK GUARANTEE!

Payment method: (Check one)

☐ Cash ☐ Check ☐ Money Order

☐ Visa ☐ MasterCard ☐ American Express

Card # _____

Expire Date ____/____

Print Name _____

Address _____

City _____

State _____ Zip _____

Mail To: U.S. Buyers Network, Dept. TC2074, One American Way, Roanoke, VA 24016

© AGV, INC., 1988, (2017)

Allow up to 60 days for shipment

The Daily Reflector

TV SHOWTIME

Viewing Calendar For The Week Of March 12 - March 18, 1989

On the Cover

Ted Danson, who plays bartender Sam Malone in the hit NBC series "Cheers," is currently starring in the movie "Cousins."

(Story on page 2)

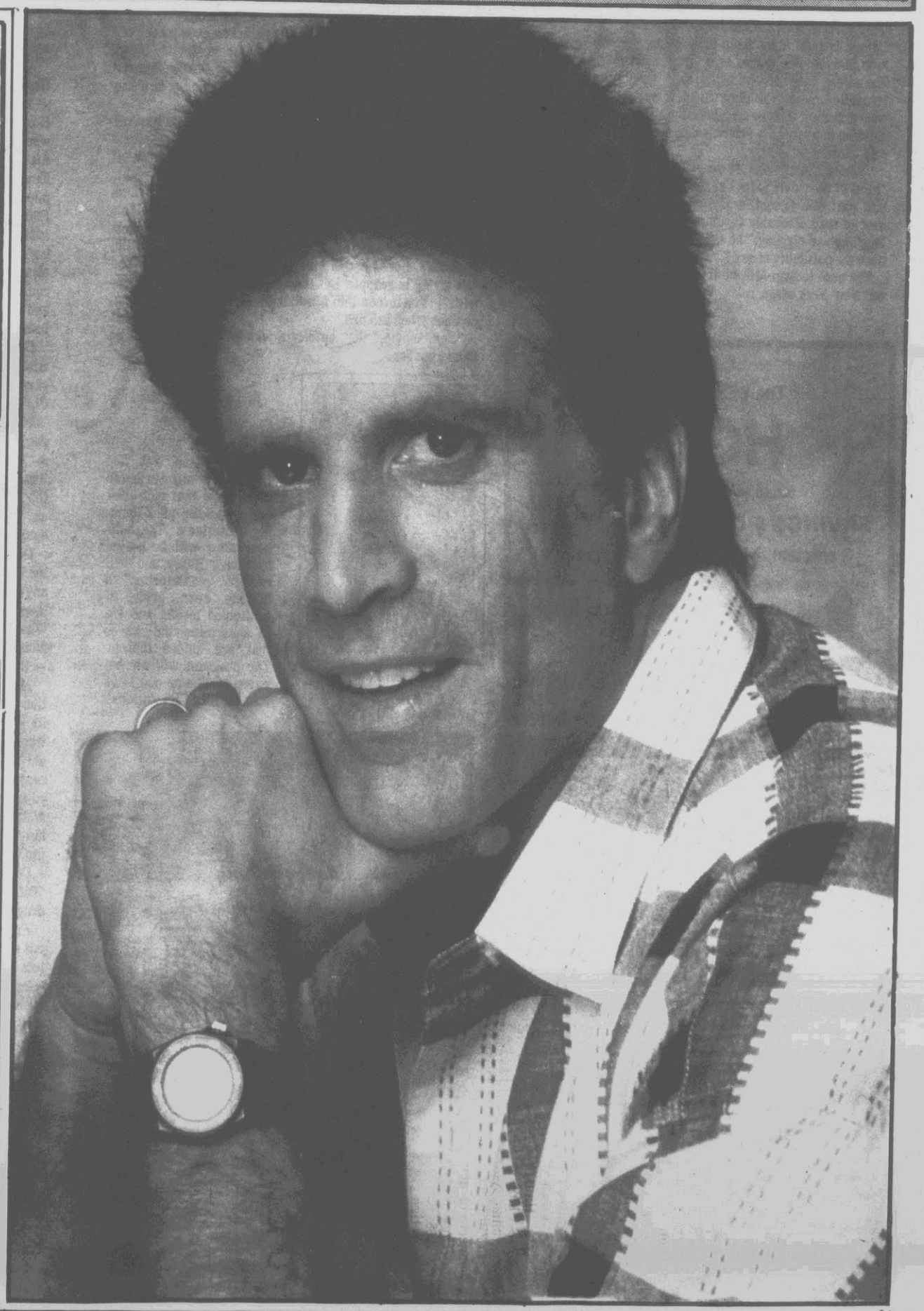

Inside

Michele Will Tell.....p. 2
TV Chatter.....p. 6
Soap Scoop.....p. 6
Sports Roundup.....p. 12
Crossword.....p.12

TV Channels

Channel	Cable	Station	Network	City
2	2	CBN		Va. Beach
17	3	WTBS	IND	Atlanta
35	4	WUNK	PBS	Greenville
	5	ARTS		
	6	Headline News		
	7	Public Service Announcement		
7	8	WITN	NBC	Washington, NC
	9	Govm't Access		
9	10	WNCT	CBS	Greenville
	11	Quality Value Cable Network		
12	12	WCTI	ABC	New Bern
	13	ESPN		
	14	BET		
	16	CSPAN		
	17	HBO		
	18	Movie Channel		
	19	Weather		
	20	Cinemax		
	21	Showtime		
	22	Disney Channel		
	23	Lifetime		
	24	Financial Trinity FNN/TBN		
	25	USA		
	26	MTV		
	27	Nickelodeon		
	28	Nashville Network		
	29	WRAL	CBS	Raleigh, NC
	30	CNN		
	31	WTTG	IND	Washington, DC

Program schedules listed in TV Showtime are furnished by the television stations and networks and are subject to change without notice. The Greenville Daily Reflector. TV Showtime. All Rights Reserved. United Media Enterprises, 332 East Broadway, Hopewell, Va 23860, ..

Cover Story....

Ted Danson Stars In The Movie 'Cousins'

By Bob Remington

I know Sam Malone. Sam Malone is a friend of mine. And Ted Danson is no Sam Malone.

Sitting casually, a little nervously, in his hotel suite, wearing clear-framed glasses and gasping every so often from what seems an asthmatic response to New York City air, Danson is 3,000 miles from the blustery rogue of "Cheers." Sam Malone uses charm as a weapon; Danson, as defense. The screen image closest to his real-life self may well be the romantic dreamer he plays in the current film "Cousins," where Danson and co-star Isabella Rossellini gambol like children in a touching relationship that evolves from friendship to love.

"You're right," the 41-year-old Danson acknowledges, "most of the movie parts I've done, I haven't put out dangerous, confused, violent, crazy, off-the-wall energy, which is kind of sexy. Probably that's my style in life, too: Get 'em laughing and giggling," he says with a grin, "and then introduce the possibility of sex."

The path to Sam Malone took him through struggling-actor New York stage roles, TV commercials and two soap operas, "The Doctors" and "Somerset." Danson made his film debut in "The Onion Field" (1979), and went on to guest-roles on "Taxi," "Magnum, P.I." "Laverne & Shirley" and other shows. He earned good notices as the dancing D.A. of "Body Heat" (1981), then edged out Fred Dryer and William Devane for the co-starring spot on "Cheers."

Today, Danson happily rolls along with the huge success of "Cheers"; it's a success that didn't slacken even when Sam Malone's love and nemesis, Diane Chambers (Shelley Long), left the show after five years. Still, as Danson himself concedes, "Cheers," now in its seventh season, may be showing signs of age.

"We still have about one out of four shows that's a knockout," he says. "But Sam and Rebecca (Kirstie Alley) have a problem, because they need another character to bounce off of, where as Sam and Diane could go head to head.

"I think we're getting harder to write for. But I think sometimes the writers have gotten lazy. I think they feel this way too, so I don't feel like I'm stabbing them in the back. See, Sam usually has had something that he's grappling with, so there's movement in his life, and then he's funny when he's trying to grapple. But I haven't had anything to grapple with — I've turned into a walking sex joke: 'Do you wanna, no I don't, heh heh heh.'

"Next movie I do," he offers jokingly, "there has to be dangerous sex."

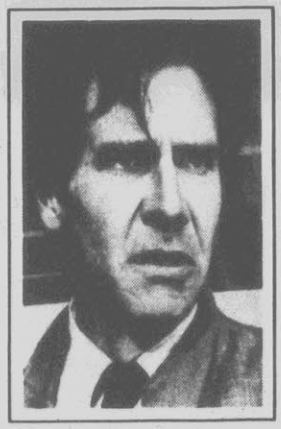

Harrison Ford
'Frantic'
Cinemax - March 12

Now You See It

On April 3, CBS will premiere "Now You See It," a new word-oriented game show that will offer cash prizes for quick-thinking contestants. The half-hour show will be hosted by Chuck Henry and will require participants to quickly scan grids of scrambled letters and try to determine the words that are hidden therein. The program will air between 10:30 a.m. and 11:00 a.m. on most CBS stations.

Michele Will Tell

By Michele Marks

Dear Michele: I absolutely love Rob Lowe! What can you tell me about him? — T. TALBOT, ALEXANDRIA, VIRG.

Lowe was born March 17, 1964, in Charlottesville, Va., and raised in Dayton, Ohio. He later moved to Los Angeles after his mother's second divorce. A self-proclaimed social misfit, Lowe wasa skinny kid who confesses, "I was somewhere between the cool kids and the outcasts — the last one picked on every team." Little did anyone know he was destined to become one of Hollywood's founding "Brat Packers" and a box-office sex symbol. In Ohio, Lowe began his acting career appearing in summer stock, commercials and local television.

After the move to California, he attended Santa Monica High School, where he met fellow actor Emilio Estevez — they would eventually team together on screen in "St. Elmo's Fire" (1985). Lowe continued his commercial work in California, and went on to appear in the "ABC Afterschool Specials" "Schoolboy Father" and the Emmy-winning "A Matter of Time." Two failed series pilots followed, but he eventually landed the role of Tony Flanagan in ABC's "A New Kind of Family" (1979-80). In 1982, Lowe made his film debut in "The Outsiders," and has been churning out films ever since. Today, he has his own production company. Lowe is a bachelor, and his romantic liaisons with Melissa Gilbert, Nastassia Kinski and Monaco's Princess Stephanie have provided plenty of fodder for the press.

Dear Michele: I recently watched "Made in Heaven" on HBO. My family thinks I'm nuts, but didn't Debra Winger play the character of Emmett. If not, who did? — CLEADES MULLIS, ROANOKE RAPIDS, N.C.

Winger, in drag, chopped off her locks to play the cameo role of Emmett, Timothy Hutton's guardian angel, in "Made in Heaven." Emmett was billed as Himself, and Winger's name was not listed in the credits. It appears the 1986 Winger/Hutton marriage was not made in heaven. The two have since split, but are reportedly dating again.

Dear Michele: As a young girl growing up and bitten by the incurable disease known as "Equine-i-tus," I loved any show with horses in it. "Mr. Ed" was my favorite, and these are my questions: How long did the series run? What breed of horse was Ed? What was Ed's registered name? How long did he live? How did he move his lips? — BETTE L. NAGG, BROWNSVILLE, PENN.

"Mr. Ed" was the first series to ever go from syndication (1960) to network prime time when CBS added it to its 1961 lineup. The sitcom aired from 1961-65. Mr. Ed, whose real name was Bamboo Harvester, was an 11-year old Palomino. Following cancellation of the series, he continued making personal appearances across the United States for 15 years before his death in 1975, at the age of 33. Ed's trainer, Les Hilton, was always on the set with him. Obviously, the horse couldn't talk — his lips were moved by a nylon bit.

Dear Michele: Whatever happened to Todd Bridges of "Diff'rent Strokes"? Was he sent to jail for possession of drugs? — KEVA MILLER, FT. PIERCE, FLA.

For the past several years, Bridges, 23, has had numerous run-ins with the law. He has been convicted for reckless driving, carrying a concealed firearm, and making telephone bomb threats against a man he had hired to customize his Porsche. On Feb. 3, Bridges was booked and jailed for attempted murder, the day after allegedly shooting Kenneth Clay five times during a heated argument. Clay was hospitalized in serious, but stable condition. The week before, Bridges had been arrested at the scene of the crime for possession of cocaine. The actor previously starred as the older brother, Willis, on the NBC sitcom "Diff'rent Strokes" (1978-86).

Dear Michele: My sister and I are going nuts trying to remember the name of the 1960s television series that starred Michael Parks. All we can remember is he rode a motorcycle. — PAULINE BREEN, VICTORIA,TEXAS

Parks starred as brooding biker Jim Bronson in the NBC series "Then Came Bronson" (1969-70). NBC was looking to cash in on the popularity of the 1969 box-office smash.

Please address questions to Michele Will Tell, c/o this newspaper, P.O. Box 2315, Grand Central Station, New York, NY 10163. Because of the volume of mail received, personal replies cannot be sent.

The BEST PLACE is...
HOME
for all your financial needs:
SAVINGS $ CHECKING $ LOANS
efficient, friendly, personal service
HOME FEDERAL SAVINGS AND LOAN ASSOCIATION
OF EASTERN NORTH CAROLINA
Downtown Greenville 758-3421
Arlington Boulevard 756-2772
EQUAL HOUSING LENDER FSLIC

Cox TV/Video
Only Exclusive
RCA Dealer in Greenville
Nintendo Games and cartridges in stock for sale or rent
Video Rentals...
Over 1,700 Selections Of Movies
All The Latest Releases
Cox TV/Video
Owned And Operated By Rudy Cox
2313 South Memorial Drive, Greenville, N.C.
Hours: Monday Through Friday • 8:30 a.m.-6 p.m.
Saturday • 10:00 a.m.-5 p.m.
Other Times By Appointment
756-7311 756-3110
6 Factory-Trained Technician To Service What We Sell.

THE Rook Look AT GARMENT CARE

DICKIE ROOK
MARCH
SWEATER SPECIAL
Present This Ad With Your Cleaning Order And Get
THREE SWEATERS CLEANED
FOR
THE PRICE OF TWO!
NO LIMIT...Bring all you wish!
Dry clean when you CARE.
We repair and alter garments; God repairs and alters lives.
A Cleaner World
622 E. Greenville Blvd.
Pick Up Station - West End Circle
355-5710 355-5810
A Cleaner World GARMENT CARE CENTER

Sunday Daytime

5:00 2 Movie ★★ "Cyclone of the Saddle" (1935)
(USA) Movie ★★ "Rockin' Road Trip" (1986)
5:05 (WTBS) Night Tracks
5:15 (MAX) Cinemax Comedy Experiment
5:30 (DIS) Scheme of Things
6:00 2 NewSight '89
5 Dr. James Kennedy
9 Dallas
15 Popeye Hour
(BET) Keystone
(DIS) You and Me, Kid
(HBO) Movie ★ "Rad" (1986)
(LIFE) It Is Written
(MAX) Displaced Person
(NICK) Curious George
(SHOW) Henry's Cat: The Great Adventure
(TMC) Movie ★★ "Matt Helm" (1975)
(WTBS) World Tomorrow
6:15 5 Post Five Reports
6:30 2 Introduction to Life
5 Spiritual Awakening
7 Reverend Chester Aycock
12 Little Rascals
(ARTS) Heroes: Made in the U.S.A.
(BET) Reality of Living
(DIS) Mousercise
(ESPN) Motorweek Illustrated
(NICK) Spartakus and the Sun Beneath the Sea
(SHOW) Movie ★★½ "Dusty" (1983)
(WTBS) It Is Written
7:00 2 Kenneth Copeland
4 Sesame Street
5 Robert Schuller
5 Oral Roberts
7 Hour of Freedom
9 Twin Star Productions
12 Focus
15 Bugs Bunny & Pals
(ARTS) Dead Head
(BET) Mount Olive Baptist Church
(DIS) Welcome to Pooh Corner
(ESPN) SportsCenter
(LIFE) Self Improvement Guide
(MAX) Movie "Soul Man" (1986)
(NICK) Adventures of the Little Koala
(USA) Calliope
(WTBS) Tom & Jerry's Funhouse
7:30 5 World Tomorrow
5 Frederick K. Price
7 Synchronal Research
9 Kenneth Copeland
12 Christian Viewpoint
(DIS) Dumbo's Circus
(ESPN) Bodyshaping
(HBO) Tales of Little Women
(NICK) Maple Town
(TMC) Movie ★★★½ "Roman Holiday" (1953)
8:00 2 James Kennedy
4 Sesame Street
5 Duke Basketball Report
7 Day of Discovery
12 Robert Schuller
(ARTS) Journey to Adventure
(BET) Frederick K. Price
(DIS) Good Morning Mickey!
(ESPN) Magic Years in Sports
(HBO) Adventures of Tom Sawyer
(LIFE) World Tomorrow
(NICK) Dennis the Menace
(SHOW) Movie ★★½ "Tuck Everlasting" (1980)
(USA) Cartoons
8:05 (WTBS) Flintstones
8:30 5 Jim Valvano
5 Capital City Magazine
7 Dr. Woolard Ministries
9 Oral Roberts
(ARTS) Twentieth Century
(DIS) Wuzzles
(ESPN) Inside the PGA Tour
(HBO) Best of Encyclopedia
(LIFE) Self Improvement Guide
(NICK) Heathcliff
8:35 (WTBS) Tom & Jerry's Funhouse
9:00 4 Sunday Best
4 This Old House Pledge Project
3 9 Sunday Morning
5 Real Estate Digest
7 Jimmy Swaggart
12 Movie ★★½ "Cannonball" (1976)
15 Fraggle Rock
(ARTS) Living Dangerously
(BET) Bobby Jones
(DIS) Donald Duck Presents
(ESPN) NBA Today
(LIFE) Physicians' Journal Update
(MAX) Movie ★★★ "Brother John" (1971)
(NICK) Mr. Wizard's World
(TNN) America's Horse
9:05 (WTBS) Flintstones
9:30 5 Mt. Vernon Realty Home Show
15 Fraggle Rock
(DIS) Chip 'N' Dale's Rescue Rangers
(ESPN) Lighter Side of Sports
(HBO) Boxing
(NICK) Looney Tunes
(TMC) Short Film Showcase
(TNN) Bassmasters
9:35 (WTBS) Andy Griffith
10:00 2 Lloyd Ogilvie
5 DJ Kat Show
7 Dr. James Kennedy
15 Movie ★★ "Three Wise Fools" (1946)
(ARTS) Travel Magazine
(BET) Salem Baptist
(DIS) Movie ★★★½ "The Point" (1971)
(ESPN) Sportraits
(LIFE) Family Practice Update
(NICK) NICK Rocks: Video to Go
(SHOW) Movie ★½ "My Demon Lover" (1987)
(TMC) Movie ★★½ "The Pick-Up Artist" (1987)
(TNN) Performance Plus
10:05 (WTBS) Good News
10:30 2 Oral Roberts
5 Dean Smith
7 Ernest Angley
9 Jerry Falwell
(ARTS) World of Photography
(BET) Conversations
(ESPN) This Week in Sports
(LIFE) Internal Medicine Update
(NICK) You Can't Do That on Television
(TNN) Hidden Heroes
10:35 (WTBS) Movie ★★★½ "The Quiet Man" (1952)
10:45 (MAX) Movie ★★★½ "Murder on the Orient Express" (1974)
11:00 2 Kidsworld
5 First Presbyterian Church
5 Comedy Hour
12 First Baptist Church
(ARTS) Gandhi: End of an Empire
(BET) Breath of Life
(ESPN) Sports Reporters
(HBO) Movie ★½ "Satisfaction" (1988)
(LIFE) Cardiology Update
(NICK) Don't Just Sit There
(TNN) Inside Winston Cup Racing
11:30 2 Countdown to Quitting, A Stop Smoking Breakthrough
7 World Tomorrow
9 Jim Valvano
12 Southern Sportsman
(BET) Paid Programming
(DIS) Mouse Factory
(ESPN) Gameday
(LIFE) Obstetrics/Gynecology Update
(NICK) Kid's Court
(SHOW) Movie ★★★ "The Wings of Eagles" (1957)
(TMC) Movie ★★ "The Golden Child" (1986)
(TNN) Rodeo
(USA) She-Ra: Princess of Power
12:00 2 Rifleman
4 Movie ★★★ "Seven Brides for Seven Brothers" (1954)
5 12 (ESPN) College Basketball
5 Wonderful World of Disney
7 Meet the Press
9 NBA Basketball
15 Movie ★★½ "Run of the Arrow" (1956)
(ARTS) Movie ★★★ "Dance With a Stranger" (1985)
(DIS) Best of Walt Disney Presents
(LIFE) Physicians' Journal Update
(NICK) Count Duckula
(USA) All-American Wrestling
12:30 2 Cimarron Strip
7 Synchronal Research
(HBO) Movie ★★★ "Dirty Dancing" (1987)
(NICK) Inspector Gadget
(TNN) Al Lindner's In-Fisherman Angling Adventures
1:00 7 Movie ★★★ "Support Your Local Sheriff" (1969)
(DIS) An Olympic Dream: The Follow-Up
(LIFE) Internal Medicine Update
(MAX) Crazy About the Movies
(NICK) Lassie
(TNN) Bassmasters
(USA) Street Hawk
1:05 (TMC) Movie ★½ "Satisfaction" (1988)
1:20 (WTBS) Movie ★★★ "The Longest Day" (1962)
1:30 (LIFE) Orthopaedic Surgery Update
(NICK) Heathcliff
(SHOW) Boxing
(TNN) Hank Parker's Outdoor Magazine
2:00 2 Wagon Train
5 Movie ★★ "Partners" (1982)
15 Movie "Nightbreaker" (1989)
(ESPN) Skiing
(LIFE) Obstetrics/Gynecology Update
(MAX) Movie ★★★ "The Country Girl" (1954)
(NICK) Summer Switch
(TNN) Bill Dance Outdoors
(USA) Movie ★★ "Two Fathers' Justice" (1985)
2:30 4 Let's Rock Tonight! Concert
9 College Basketball
(ARTS) Shortstories
(BET) Paid Programming
(DIS) Best of Ozzie and Harriet
(ESPN) Ski World
(HBO) You Don't Have to Die
(LIFE) Cardiology Update
(TNN) Motoworld
3:00 5 12 College Basketball
7 SportsWorld
(ARTS) Vladimir Ashkenazy
(DIS) Herbie, The Love Bug
(ESPN) Skiing
(HBO) Movie ★★★½ "Empire of the Sun" (1987)
(LIFE) Physicians' Journal Update
(NICK) Red Balloon
(TMC) Movie ★★½ "Black Window" (1987)
(TNN) American Sports Cavalcade
3:30 2 Rifleman
(NICK) Umpire
(SHOW) Movie ★½ "Allan Quatermain and the Lost City of Gold" (1987)
4:00 2 Gunsmoke
5 Movie ★★½ "Without a Trace" (1983)
7 PGA Golf
12 (ESPN) College Basketball
15 Movie ★★★½ "Three Comrades" (1938)
(ARTS) The Arts and Glasnost: Writer
(DIS) Movie ★★★ "Bugs Bunny, Superstar" (1975)
(LIFE) Family Practice Update
(MAX) Laurel and Hardy
(NICK) You Can't Do That on Television
(USA) Throb
4:30 4 Defending Wildlife
5 9 CBS Sports Presents Winterfest
(BET) Catch the Spirit
(LIFE) Obstetrics/Gynecology Update
(MAX) Movie ★½ "Flowers in the Attic" (1987)
(NICK) Out of Control
(TNN) Inside Winston Cup Racing
(USA) My Sister Sam
4:35 (WTBS) Andy Griffith
5:00 2 Bonanza: The Lost Episodes
(ARTS) Wild World of the East
(BET) Steve Parson
(LIFE) Cardiology Update
(NICK) Special Gift
(TMC) Movie ★★ "A Night in the Life of Jimmy Reardon" (1988)
(TNN) Performance Plus
(USA) Alfred Hitchcock Presents
5:05 (WTBS) Beverly Hillbillies
5:15 (SHOW) Marvin Gaye
5:30 5 9 Road to the Final Four: NCAA Basketball Tournament Pairings
(ARTS) Battle Line
(DIS) Chip 'N' Dale's Rescue Rangers
(LIFE) Orthopaedic Surgery Update
(TNN) Motoworld
(USA) Alfred Hitchcock Presents
5:35 (WTBS) New Leave It to Beaver
5:45 (HBO) Movie ★★★ "Innerspace" (1987)

WEDNESDAY
HOOPERMAN

On "Hooperman," John Ritter plays a San Francisco police detective who doesn't always solve crimes in the most conventional manner. Adding to his troubles is the apartment house he inherited. It airs Wednesday, March 15, on ABC.

TUESDAY

HEAT OF THE NIGHT

A victim of a brutal assault triggers disturbing memories for Tibbs (Howard Rollins I.) and suspicions in the mind of Gillespie (Carroll O'Connor), who thinks that she is lying about her attacker. It airs Tuesday, March 14, on NBC.

(Stations reserve the right to make last-minute changes.)

FREE PRESCRIPTION SUNGLASSES
Coupon Expires March 20, 1989
COUPON MUST BE PRESENTED AT TIME OF PURCHASE. NO OTHER COUPON OR OFFER APPLIES
Buy one pair of eyeglasses at regular price ($50 minimum purchase) and receive one pair prescription sunglasses (frame, lens and tint) from a select group of frames in stock AT ABSOLUTELY NO CHARGE!
ONE HOUR EYEGLASS SERVICE
SINGLE VISION - GLASS OR PLASTIC
OFFICE HOURS
9:00 AM TO 6:00 PM Mon. - Friday
Later Appointments Available on Request
752-1446
WE CAN ARRANGE TO HAVE YOUR EYES EXAMINED TODAY
ALSO IN GOLDSBORO • KINSTON
WILSON • WILMINGTON
CLEAR VUE Opticians
Stanton Square - Stantonsburg Rd.
Adjacent To Rose's

2.99 Luncheon Specials Mon.-Fri.
Featuring The Finest In Fresh Seafood
Tar Landing Seafood
105 Airport Road
758-0327
A WHALE OF A MEAL
FAMILY RESTAURANT
Banquet Facilities Available
Hours: Sunday-Thursday 11:00 a.m.-9:00 p.m.
Friday and Saturday 11:00 a.m.-10:00

HOMES
Century 21
TIPTON & ASSOCIATES
234 Greenville Blvd.
355-7002

BEDFORD $259,500

TUCKER ESTATES $143,900

TUCKER ESTATES $143,500

CANTERBURY $85,000

Put Number 1 to work for you.

Sunday Evening

SUNDAY EVENING

	7:00	7:30	8:00	8:30	9:00	9:30	10:00	10:30
2	Our House		Animals/Africa	Snapshots	In Touch		Ben Haden	J. Ankerberg
4	Anne of Green Gables - The Sequel Cont'd				Songs From My Fair Lady		Lerner & Loewe/Broadway	
5	60 Minutes		Murder, She Wrote		People's Choice Awards			
(5)	21 Jump Street		Most Wanted	With Children	G. Shandling	Tracey Ullman	Duet	News
7	"Swiss Family Robinson"		Family Ties	Day by Day	Movie: "Rambo: First Blood Part II"			
9	60 Minutes		Murder, She Wrote		People's Choice Awards			
12	Great Circuses of the World		Movie: "Never Say Never Again"					
15	Cousteau Amazon		Movie: "Thunder of Drums"				Movie: "Intruder in the Dust"	
A&E	Movie: "Thunder in the City"			Frank Thomas	Nat "King" Cole		"Rappaccini's Daughter"	
ESPN	College Basketball: Southwestern Athletic Conf.				College Baseball: Florida at Louisiana State			
HBO	Movie: "Innerspace" Cont'd		Movie: "The Witches of Eastwick"				Movie: "Dead Man Out"	
LIFE	Cardiology	Milestones	Physicians' Journal Update		Cardiology	Internal Med.	Obstetrics	Family
MAX	The Black Windmill" Cont'd		Movie: "Frantic"				Movie: "Soul Man"	
SHOW	"My Demon Lover" Cont'd		Movie: "Beverly Hills Cop II"				Movie: "Fatal Attraction"	
TMC	Movie: "Broadcast News" Cont'd				Movie: "The Golden Child"			
USA	Miami Vice		Boxing: Ray Mancini vs. Hector Camacho				Philip Marlowe, Private Eye	
WTBS	Movie: "Rio Lobo"				National Geographic Explorer			

6:00 (2) **Bordertown**
(5) (7) **News**
(5) **Wonderful World of Disney**
(9) **CBS News**
(12) **ABC News**
(15) **Portrait of America**
(ARTS) **The Vietnam War With Walter Cronkite**
(BET) **Heaven on Earth**
(DIS) **Danger Bay**
(ESPN) **NCAA Tournament Selections**
(LIFE) **First Do No Harm**
(MAX) Movie ★★½ "The Black Windmill" (1974)
(NICK) **Kid's Court**
(TNN) **Hidden Heroes**
(USA) **Murder, She Wrote**
6:05 (WTBS) **NWA: Main Event**
6:20 (SHOW) Movie ★½ "My Demon Lover" (1987)
6:30 (2) **Rin Tin Tin K-9 Cop**
(4) **Anne of Green Gables - The Sequel**
(5) **CBS News**
(7) **NBC News**
(9) **UNC Coaches Show**
(12) **Small Wonder**
(BET) **Breath of Life**
(DIS) **Animals in Action**
(ESPN) **SportsCenter**
(LIFE) **Family Practice Update**
(NICK) **Looney Tunes**
(TMC) Movie ★★★½ "Broadcast News" (1987)
(TNN) **Wish You Were Here**
7:00 (2) **Our House**
(4) (9) **60 Minutes**
(5) **21 Jump Street**
(7) Movie ★★★½ "Swiss Family Robinson" (1960)
(12) **Great Circuses of the World**
(15) **Cousteau Amazon**
(ARTS) **A Walk Through the 20th Century with Bill Moyers**
(BET) **Christian Lifestyle Magazine**
(DIS) Movie ★★ "Thunder in the City" (1937)
(ESPN) **College Basketball**
(LIFE) **Cardiology Update**
(NICK) **Inspector Gadget**
(TNN) **American Sports Cavalcade**
(USA) **Miami Vice**
(WTBS) Movie ★★★ "Rio Lobo" (1971)
7:30 (BET) **Conversations**
(LIFE) **Milestones in Medicine**
(NICK) **Count Duckula**
8:00 (2) **Animals of Africa** Host Joan Embery tours the Fever-Tree Forest.
(5) (9) **Murder, She Wrote** A former sorority sister (Dinah Shore) asks Jessica's help in clearing the name of a respected college professor (E.G. Marshall) who has confessed to murder. (In Stereo) (1 hr.)
(5) **America's Most Wanted** (In Stereo)
(7) **Family Ties** (In Stereo)
(12) Movie "Never Say Never Again" (1983) Sean Connery, Klaus Maria Brandauer. (3 hrs.)
(15) Movie "Thunder of Drums" (1961) Richard Boone, George Hamilton. (2 hrs.)
(ARTS) **Hellen Keller** "The World I See" Documentary about the woman who overcame the limitations of blindness and deafness to become an internationally known humanitarian and speaker. (1 hr.)
(BET) **Frederick K. Price** (1 hr.)
(HBO) Movie "The Witches of Eastwick" (1987) Jack Nicholson, Cher. (2 hrs.)
(LIFE) **Physicians' Journal Update** Topic: medical news; CME presentation -- pulmonary embolism; thrombolytic therapy in myocardial infarction. (1 hr.)
(MAX) Movie "Frantic" (1988) Harrison Ford, Emmanuelle Seigner. (2 hrs.)
(NICK) **Mister Ed**
(SHOW) Movie "Beverly Hills Cop II" (1987) Eddie Murphy, Ronny Cox. (2 hrs.)
(USA) **Boxing** Ray "Boom Boom" Mancini vs. Hector "Macho" Camacho. WBO Junior Welterweight title, scheduled for 12 rounds, from Reno, Nev. (Taped) (2 hrs.)
8:30 (4) **American Snapshots**
(5) **Married... With Children** Kelly must perform in a tap recital after insulting the school dance club. (In Stereo)
(7) **Day by Day** (In Stereo)
(DIS) **Disney Family Album: Frank Thomas** Demonstrations by the Disney animating pioneer.
(NICK) **Patty Duke Show**
(TNN) **Inside Winston Cup Racing** A behind-the-scenes look at auto racing, including interviews, highlights and late-breaking news. Host: Ned Jarrett. (In Stereo)
9:00 (2) **In Touch** (1 hr.)
(4) **Songs From My Fair Lady** Soprano Kiri Te Kanawa, Jeremy Irons and the London Symphony Orchestra and Chorus perform an abridged version of Lerner and Loewe's "My Fair Lady". (In Stereo) (1 hr., 10 min.)
(5) (9) **People's Choice Awards** From Walt Disney Studios in Burbank, Calif.: the 15th annual awards ceremony honoring the public's favorites in television, motion pictures and music. Hosts: Michael Landon and Michele Lee. (In Stereo Live) (2 hrs.)
(5) **It's Garry Shandling's Show** Garry resolves a feud with his neighbor when they visit Shandlingland. (In Stereo)
(7) Movie "Rambo: First Blood Part II" (1985) Sylvester Stallone, Richard Crenna. (2 hrs.)
(ARTS) **Miss Marple: The Moving Finger** Miss Marple investigates after several residents of a quiet village, including a supposed suicide victim, receive poison-pen letters. (Part 1 of 2) (1 hr.)
(BET) **Bobby Jones** (1 hr.)
(DIS) **Unforgettable Nat "King" Cole** A profile of the late singer-jazz pianist, featuring archive material, home movies and interviews with family and friends. Narrator: Harry Belafonte. (1 hr.)
(ESPN) **College Baseball** Florida at Louisiana State. (Live) (2 hrs.)
(LIFE) **Cardiology Update** Topic: congestive heart failure.
(NICK) **My Three Sons**
(TMC) Movie "The Golden Child" (1986) Eddie Murphy, Charles Dance. (2 hrs.)
(TNN) **Hidden Heroes** Featured: USAC Midget Car driver Mel Kenyon and chassis builder Don Kenyon. (In Stereo)
(WTBS) **National Geographic Explorer**
9:30 (5) **Tracey Ullman** Three race-walkers compete against each other for one place on a European tour. (In Stereo)
(LIFE) **Internal Medicine Update** Topic: lower urinary tract syndrome.
(NICK) **Donna Reed**
(TNN) **Outdoor New Network** Featured: white water rafting and trout fishing near Glacier National Park in Montana. (In Stereo)
10:00 (2) **Ben Haden**
(5) **Duet** Ben offends his friends when he recounts real-life incidents in his new newspaper column. (In Stereo)
(15) Movie "Intruder in the Dust" (1950) Claude Jarman Jr, David Brian. (2 hrs.)
(ARTS) **Roberta Flack at the Forum** Roberta Flack performs her hits, including "Killing Me Softly," from Canada. (1 hr.)
(BET) **Victory Temple** (1 hr.)
(DIS) Movie "Rappaccini's Daughter" Kathleen Beller, Kristoffer Tabori. (1 hr.)
(HBO) Movie "Dead Man Out" (1989) Danny Glover, Ruben Blades. (1 hr., 45 min.)
(LIFE) **Obstetrics/Gynecology Update** Topic: ultrasound and new reproductive technologies.
(MAX) Movie "Soul Man" (1986) C. Thomas Howell, Rae Dawn Chong. (1 hr., 50 min.)
(NICK) **Best of Saturday Night**
(SHOW) Movie "Fatal Attraction" (1987) Michael Douglas, Glenn Close. (2 hrs., 15 min.)
(TNN) **Al Lindner's In-Fisherman Angling Adventures** Featured: bass fishing after spawning season; adapting to the deadly tube jib; modern fish management; fishing for northern pike on ice. (In Stereo)
(USA) **Philip Marlowe, Private Eye** Marlowe tangles with an aristocratic woman and her wealthy fiance. (1 hr.)
10:10 (4) **Lerner & Loewe: Broadway's Last Romantics** A look at the careers of lyricist Alan Jay Lerner and composer Frederick Loewe. Hosts: Audrey Hepburn and Richard Kiley. (1 hr., 50 min.)
10:30 (2) **John Ankerberg**
(5) **News**
(LIFE) **Family Practice Update** Topic: gynecological procedures.
(NICK) **SCTV**
(TNN) **Bassmasters** Featured: the BASS Pro-Am fish-off, from Lake Okeechobee, Fla. (In Stereo)
11:00 (2) **Discover with Robert Vaughn**
(5) (7) (12) **News**
(5) **Sports Extra**
(9) **CBS News**
(ARTS) **Buffalo Bill**
(BET) **Victory Temple** (1 hr.)
(DIS) Movie "Young Mr. Lincoln" (1939) Henry Fonda, Alice Brady. (2 hrs.)
(ESPN) **SportsCenter** (1 hr.)
(LIFE) **Orthopaedic Surgery Update** Topic: idiopathic scoliosis.
(NICK) **Rowan & Martin's Laugh-In**
(TMC) Movie "Sid & Nancy" (1986) Gary Oldman, Chloe Webb. (2 hrs.)
(TNN) **Motoworld** Featured: the Daytona 200 from Daytona Beach, Fla; the AMA Supercross from Gainesville, Fla. (In Stereo)
(USA) **Cover Story**
(WTBS) **World of Audubon**
11:15 (5) **CBS News**
(9) **Mike Steel Show**
(12) **ABC News**
11:30 (2) **Ed Young**
(5) **Falcon Crest** Maggie rejects Richard's reconciliation attempt; Lance and Pilar return home after Ben and Gabriel's accident; Angela invites the newlyweds to live at Falcon Crest. (In Stereo) (1 hr.)
(5) Movie "Gymkata" (1985) Kurt Thomas, Tetchie Agbayani. (2 hrs.)
(7) **Hit Video Country**
(12) **Star Search** (1 hr.)
(ARTS) **Good Time Cafe**
(LIFE) **Internal Medicine Update** Topic: lower urinary tract syndrome.
(NICK) **Car 54, Where Are You?**
(TNN) **Inside Winston Cup Racing** A behind-the-scenes look at auto racing, including interviews, highlights and late-breaking news. Host: Ned Jarrett. (In Stereo)
(USA) **Hollywood Insider** Scheduled: Cybill Shepherd ("Chances Are"); John Ritter ("Skin Deep").
11:45 (9) **Duke University Coaches Show**
(HBO) Movie "Nuts" (1987) Barbra Streisand, Richard Dreyfuss. (2 hrs.)
11:50 (MAX) Movie "Trading Places" (1983) Eddie Murphy, Dan Aykroyd. (2 hrs.)
12:00 (2) **Larry Jones**
(7) **Hit Video Country**
(15) Movie "Dial 1119" (1950) Marshall Thompson, Virginia Field. (1 hr., 30 min.)
(ARTS) **Hellen Keller** "The World I See" Documentary about the woman who overcame the limitations of blindness and deafness to become an internationally known humanitarian and speaker. (1 hr.)
(BET) **Paid Programming** (3 hrs.)
(ESPN) **College Basketball** Atlantic Coast Conference Championship. From Atlanta. (Taped) (2 hrs.)
(LIFE) **Self Improvement Guide** (3 hrs.)
(NICK) **Self-Improvement**
(TNN) **American Sports Cavalcade** Featured: the TNN All-American Twin 50s, from Nashville, Tenn. (In Stereo) (1 hr., 30 min.)
(USA) **Win the War Against Wrinkles**
(WTBS) **Jerry Falwell** (1 hr.)
12:15 (9) **Siskel & Ebert** Scheduled: "Jacknife" (Robert De Niro); "The Adventures of Baron Munchausen"; "Skin Deep" (John Ritter).
(SHOW) Movie "The Milagro Beanfield War" (1988) Chick Vennera, Sonia Braga. (2 hrs., 5 min.)
12:30 (2) **John Osteen**
(5) **Unauthorized Biography: Richard M. Nixon** Barbara Howar profiles former President Richard M. Nixon. Interviews include: columnist Jack Anderson; Ben Bradlee (Washington Post); former Nixon aides John Dean and John Ehrlichman; former Kennedy aide Theodore Sorenson. (2 hrs.)
(7) **Law in America**
(12) **Entertainment This Week** Singer Smokey Robinson. (In Stereo) (1 hr.)
(NICK) **Self-Improvement**
(USA) **Morgan Brittany on Beauty**
12:45 (9) **Twin Star Productions**
1:00 (2) **Cable Kitchen**
(ARTS) **Miss Marple: The Moving Finger** Miss Marple investigates after several residents of a quiet village, including a supposed suicide victim, receive poison-pen letters. (Part 1 of 2) (1 hr.)
(DIS) **An Olympic Dream: The Follow-Up** Bud Greenspan visits Olympic hopefuls profiled in "Olympic Dream" prior to the Seoul Summer Games. Includes 16-year-old swimmer Janet Evans, winner of three gold medals. (1 hr., 30 min.)
(NICK) **Self-Improvement** (1 hr.)
(TMC) Movie "Roman Holiday" (1953) Gregory Peck, Audrey Hepburn. (2 hrs.)
(USA) **Success!** (1 hr.)
(WTBS) **World Tomorrow**
1:15 (9) **Dallas**
1:30 (2) **To Be Announced**
(5) **Saint**
(15) Movie "Free and Easy" (1940) Ruth Hussey, Robert Cummings. (2 hrs.)
(TNN) **Bill Dance Outdoors** Featured: fishing with country music stars Mel Tillis. (In Stereo)
(WTBS) **Christian Children's Fund**
1:45 (HBO) **Bob Goldthwait: Is He Like That All the Time?** The "Bobcat" comic directs this segment of his "Meat Bob '88" tour taped at San Francisco's Great American Music Hall. (In Stereo) (1 hr.)
1:50 (MAX) Movie "School Daze" (1988) Larry Fishburne, Giancarlo Esposito. (2 hrs., 5 min.)
2:00 (2) **700 Club** (1 hr.)
(9) **Nightwatch** (4 hrs.)
(ARTS) **Roberta Flack at the Forum** Roberta Flack performs her hits, including "Killing Me Softly," from Canada. (1 hr.)
(ESPN) **SportsCenter** (1 hr.)
(NICK) **SCTV**
(TNN) **Rodeo** Mesquite Championship Rodeo from Mesquite, Texas. (In Stereo) (1 hr.)
(USA) **Where There's a Will There's an A** Topic: how to encourage children with their schoolwork.
(WTBS) **James Robison**
2:20 (SHOW) Movie "Remote Control" (1987) Kevin Dillon, Deborah Goodrich. (1 hr., 35 min.)
2:30 (5) **Face the Nation**
(DIS) Movie "Thunder in the City" (1937) Edward G. Robinson, Nigel Bruce. (1 hr., 30 min.)
(NICK) **Rowan & Martin's Laugh-In**
(USA) **How to Build a Fortune in 1989**
(WTBS) **Fletcher Brothers**
2:45 (HBO) Movie "Platoon" (1986) Tom Berenger, Willem Dafoe. (2 hrs., 5 min.)
3:00 (2) Movie "They Made Me a Criminal" (1939) John Garfield, Gloria Dickson. (2 hrs.)
(ARTS) **Buffalo Bill**
(BET) **Paid Programming** (3 hrs.)
(ESPN) **Lighter Side of Sports**
(LIFE) **Self Improvement Guide** (3 hrs.)
(NICK) **Car 54, Where Are You?**
(TMC) Movie "Hud" (1963) Paul Newman, Patricia Neal. (1 hr., 50 min.)
(USA) **Paid Programming**
(WTBS) **Larry Jones**
3:30 (15) Movie "Doughboys" (1930) Buster Keaton, Sally Eilers. (2 hrs.)
(ARTS) **Good Time Cafe**
(ESPN) **Major League Women's Volleyball** New York at Minnesota. (R) (1 hr., 30 min.)
(NICK) **Ann Southern Show**

St. Patrick's Day Special
Now you can receive over 250 channels of viewing pleasure at your fingertips. See all the specials...
with 15% off
Savings on all stock through St. Patrick's Day.
WILKERSON & ASSOCIATES QUALITY SATELLITES
Quality Speaks For Itself.
24 Hour Service Number—756-6783
We Also Rent Satellite Systems
100% Financing
90 Day Cash Plan
Rt. 8, Box 453D, Greenville

25% OFF EVERY MUFFLER
MIDAS SLASHES MUFFLER PRICES.
• Midas quality installed while you wait.
• No appointment necessary.
• Famous Midas guarantee good at over 1600 Midas shops across the country.
• Save on Midas' Gold, Economizer' Plus, Turbo King, Economizer' and Wildcat' Mufflers.
See warranty terms at your local Midas dealer.
*Off regular price.
Nobody beats MIDAS ...Nobody.
MIDAS
Midas Muffler & Brake Shop
3519 S. Memorial Drive
Greenville, N.C.
756-9374

Monday - Friday Daytime

5:00 (2) Breakthru '88 (Tue)
(2) History of Dieting (Wed)
(2) Conversations with Fred Lewis (Thu)
(2) Bring 'Em Back Alive (Fri)
(7) Success 'n Life
(DIS) Movie (Mon) "Rappaccini's Daughter"
(DIS) Walt Disney Presents (Wed-Thu)
(ESPN) Thoroughbred Sports Digest (Mon)
(ESPN) Winterworld (Tue)
(ESPN) Outdoor Life (Wed)
(HBO) Movie (Thu) ★★ "King of the Gypsies" (1978)
(MAX) Movie (Tue) ★★ "The Principal" (1987)
(TMC) Movie (Fri) ★ "They Still Call Me Bruce" (1987)
(USA) Paid Programming (Mon)
(USA) Win the War Against Wrinkles (Tue)
(WTBS) Green Acres (Thu)
5:05 (TMC) Movie (Thu) ★★★½ "The Producers" (1967)
(WTBS) Green Acres (Tue-Wed)
5:15 (MAX) Movie (Wed) ★½ "Rent-A-Cop" (1988)
5:30 (2) Touch a Child's Life (Tue)
(2) To Be Announced (Wed)
(2) Wealth Without Risks (Thu)
(5) Body by Jake
(12) This Morning's Business
(13) National Velvet (Mon, Wed-Fri)
(ESPN) Getting Fit
(SHOW) Movie (Mon) ★★½ "Tuck Everlasting" (1980)
(TMC) Movie (Tue) ★★★½ "Murder on the Orient Express" (1974)
(USA) Where There's a Will There's an A (Mon, Wed)
(USA) New Healthy Diet (Tue, Fri)
(USA) Robert Vaughn Discovers (Thu)
(WTBS) Gomer Pyle, USMC (Tue-Thu)
5:35 (SHOW) Movie (Thu) ★★½ "Lucas Tanner" (1974)
(WTBS) Gomer Pyle, USMC (Fri)
6:00 (2) Today with Marilyn
(5) CBS News
(5) SilverHawks
(7) Jimmy Swaggart
(9) Carolina Today
(12) First Edition
(13) Fun Zone
(ARTS) Signature
(BET) Success 'n Life
(DIS) You and Me, Kid
(ESPN) Aerobics
(LIFE) Self Improvement Guide (Mon)
(MAX) Movie (Mon) ★★★ "Sunset Boulevard" (1950)
(NICK) Curious George
(SHOW) Movie (Tue) ★★½ "Witness for the Prosecution" (1982)
(SHOW) The Cap (Fri)
(TMC) Movie (Wed) ★★ "The Boy in the Plastic Bubble" (1976)
(USA) New Healthy Diet (Mon, Thu)
(USA) Paid Programming (Tue)
(USA) Morgan Brittany on Beauty (Wed)
(USA) Where There's a Will There's an A (Fri)
(WTBS) Headline News
6:15 (13) ABC News
6:30 (2) James Robison
(4) News
(5) Popeye
(7) NBC News
(12) First Edition
(ARTS) A&E Preview
(DIS) Mousercise
(ESPN) Nation's Business Today
(HBO) Tale of the Bunny Picnic (Tue)
(HBO) Encyclopedia Brown: Boy Detective (Wed)
(NICK) Little Prince
(SHOW) Movie (Wed) ★½ "Allan Quatermain and the Lost City of Gold" (1987) (Fri) ★★½ "Tuck Everlasting" (1980)
(USA) Win the War Against Wrinkles (Mon, Thu)
(USA) Paid Programming (Tue, Fri)
(USA) New Healthy Diet (Wed)
(WTBS) Tom & Jerry's Funhouse
6:35 (MAX) Movie (Thu) ★★½ "Project X" (1987)
(TMC) Movie (Mon) ★★½ "Keefer" (1978) (Thu) ★★ "Rumpelstiltskin" (1987) (Fri) ★ "Munchies" (1987)
6:45 (4) A.M. Weather
(12) ABC News
7:00 (2) Superbook
(4) French in Action (Mon)
(4) For Veterans Only (Tue)
(4) Painting With Pittard (Wed)
(4) Science Journal (Thu)
(4) Computer Chronicles (Fri)
(5) This Morning
(5) Tom and Jerry
(7) Today
(12) Good Morning America
(ARTS) Freud
(BET) Paid Programming
(DIS) Good Morning Mickey!
(HBO) Berenstain Bears' Easter Surprise (Mon)
(HBO) It Can't Happen to Me (Thu)
(LIFE) It Figures
(MAX) Movie (Tue) ★★★½ "The Nutty Professor" (1963) (Wed) ★★ "Better Off Dead" (1985) (Fri) ★★½ "Bugsy Malone" (1976)
(NICK) Mr. Wizard's World
(SHOW) Henry's Cat: The Great Adventure (Thu)
(USA) Cartoons
7:05 (HBO) The Trouble With Grandpa (Fri)
7:30 (2) Adventures in Dry Gulch
(4) Body Electric (Mon, Wed, Fri)
(4) Homestretch (Tue, Thu)
(5) Flintstones
(13) Popeye Hour
(BET) Richard Roberts
(DIS) Welcome to Pooh Corner
(HBO) Adventures of Tom Sawyer (Mon, Wed, Fri)
(HBO) Tales of Little Women (Tue, Thu)
(LIFE) It Figures
(NICK) Dennis the Menace
(SHOW) Great American Music Video (Mon)
(SHOW) Between Two Loves (Thu)
8:00 (2) Father Knows Best
(4) Instructional Programming
(5) Woody Woodpecker
(9) CBS News
(DIS) Donald Duck Presents
(ESPN) NCAA Basketball Tournament (Fri)
(HBO) Intimate Contact (Mon-Tue)
(HBO) Movie (Wed) ★★½ "Billy Galvin" (1987) (Thu) ★ "The All-nighter" (1987) (Fri) ★★★ "On a Clear Day You Can See Forever" (1970)
(LIFE) Regis Philbin
(MAX) Movie (Mon) ★★★½ "Roman Holiday" (1953)
(NICK) Lassie
(SHOW) Movie (Mon) ★★½ "Terrible Joe Moran" (1984) (Tue) ★★ "Clue" (1985)
(TMC) Movie (Mon) ★★★★ "All About Eve" (1950) (Tue) ★★★★ "How Green Was My Valley" (1941) (Wed) ★★★★ "Gentleman's Agreement" (1947) (Thu) ★★★ "The Subject Was Roses" (1968) (Fri) ★★★½ "A Place in the Sun" (1951)
(USA) She-Ra: Princess of Power
8:05 (WTBS) Beverly Hillbillies
8:30 (4) Hazel
(5) My Little Pony
(9) To Be Announced
(13) Fraggle Rock
(ARTS) Legend of Robin Hood
(BET) Paid Programming
(DIS) Dumbo's Circus
(ESPN) SportsCenter (Mon-Thu)
(MAX) Movie (Thu) ★★ "King Kong" (1976) (Fri) ★½ "Real Men" (1987)
(NICK) Belle and Sebastian
(SHOW) Movie (Wed) ★★½ "Lucas Tanner" (1974) (Thu) ★½ "In Search of Historic Jesus" (1979) (Fri) ★★½ "Dusty" (1983)
(USA) Cartoons
8:35 (WTBS) Bewitched
8:45 (MAX) Movie (Wed) "Turk 182" (1985)
9:00 (2) Our House
(4) Sesame Street
(5) Live -- Regis & Kathie Lee
(5) I Love Lucy
(7) Divorce Court
(12) Donahue
(13) Movie (Mon) ★★½ "Right Cross" (1951) (Tue) ★★★ "Dangerous Moonlight" (1941) (Wed) ★★½ "Two Loves" (1961) (Thu) ★★ "Those Endearing Young Charms" (1945) (Fri) ★★½ "Stolen Holiday" (1937)
(ARTS) Mountbatten: The Soldier and the Statesman
(DIS) Movie (Mon) ★★½ "Let the Balloon Go" (1976) (Tue) ★½ "Taffy and the Jungle Hunter" (1965) (Wed) ★★ "Return of the Big Cat" (1975) (Thu) ★★★½ "The Point" (1971)
(DIS) Schooner (Fri)
(ESPN) College Basketball (Tue)
(ESPN) College Basketball: Coach's Court (Wed)
(ESPN) 1983 NCAA Final Four (Thu)
(LIFE) Nurse (Mon, Wed, Fri)
(LIFE) Marcus Welby, M.D. (Tue, Thu)
(MAX) Movie (Tue) ★½ "Revenge of the Nerds II: Nerds In Paradise" (1987)
(NICK) Pinwheel
(TNN) Movie (Mon) ★★ "Old Barn Dance" (1938) (Tue) ★★ "Susanna Pass" (1949) (Wed) ★★★ "Melody Ranch" (1940) (Thu) ★★ "In Old Amarillo" (1951) (Fri) ★★ "Sons of New Mexico" (1950)
9:05 (WTBS) Little House on the Prairie
9:30 (5) Alice
(7) Facts of Life
(ESPN) Skiing (Mon)
(ESPN) 1984 NCAA Final Four (Thu)
(HBO) Movie (Mon) ★★½ "Cat's Eye" (1985) (Wed) ★★★ "Innerspace" (1987)
(HBO) Appointments of Dennis Jennings (Tue)
10:00 (2) 700 Club
(4) Instructional Programming
(5) (9) Family Feud
(5) Bewitched
(7) At Rona's
(12) Live -- Regis & Kathie Lee
(ARTS) Comedy Break
(DIS) The Boy Who Loved Trolls (Fri)
(ESPN) Skiing (Mon)
(ESPN) 1985 NCAA Final Four (Thu)
(ESPN) NCAA Basketball Tournament (Fri)
(HBO) Movie (Tue) ★★½ "Callie & Son" (1981) (Thu) ★★½ "The Woman in Red" (1984)
(LIFE) What Every Baby Knows (Mon, Wed, Fri)
(LIFE) Motherworks (Tue, Thu)
(MAX) Movie (Mon) ★★★ "Hoxsey: Quacks Who Cure Cancer?" (1987) (Fri) ★½ "Over the Top" (1987)
(SHOW) Movie (Mon) ★ "Promise at Dawn" (1971) (Tue) ★★★½ "Tea and Sympathy" (1956) (Wed) ★★★½ "Slither" (1973) (Thu) ★★★ "Where Eagles Dare" (1969) (Fri) ★★★ "Desk Set" (1957)
(TMC) Movie (Tue) ★★★ "U.F.O. Incident" (1975) (Wed) ★★½ "Black Widow" (1987) (Thu) ★★★½ "Two Women" (1961) (Fri) ★★★½ "Matewan" (1987)
(USA) Riptide
10:05 (WTBS) Movie (Mon) ★★ "The Night They Took Miss Beautiful" (1977) (Tue) ★★★½ "Murder by Natural Causes" (1979) (Wed) ★★★ "Some Kind of Miracle" (1979) (Thu) ★★½ "Me, Natalie" (1969) (Fri) ★★½ "Three Cheers for the Irish" (1940)
10:30 (2) (9) Card Sharks
(5) I Dream of Jeannie
(7) Classic Concentration
(ARTS) Golden Age of Television
(DIS) You and Me, Kid (Mon-Thu)
(ESPN) 1986 NCAA Final Four (Thu)
(HBO) Movie (Fri) ★★★ "Pete 'N' Tillie" (1972)
(LIFE) Mother's Day
(MAX) Movie (Tue) ★★ "He's My Girl" (1987) (Wed) ★★½ "Big Shots" (1987)
(TMC) Movie (Mon) ★★ "Rumpelstiltskin" (1987)
(TNN) Fandango
11:00 (5) (9) Price Is Right
(5) Love Boat
(7) Wheel of Fortune
(12) Sally Jessy Raphael
(13) Medical Center
(ARTS) Movie (Mon) "The Face of Trespass" (1987) (Tue) ★★★ "Blunt" (1986) (Wed) "Russian Roulette" (1986) (Thu) "Insurance Man" (1985) (Fri) "Naming the Names" (1987)
(DIS) Walt Disney Presents (Mon-Thu)
(DIS) Best of Walt Disney Presents (Fri)
(ESPN) Getting Fit (Mon-Wed)
(ESPN) 1987 NCAA Final Four (Thu)
(HBO) Movie (Mon) ★★ "The In Crowd" (1988)
(LIFE) Attitudes
(MAX) Movie (Thu) ★★★ "Westworld" (1973)
(NICK) Sharon, Lois & Bram's Elephant Show
(TNN) VideoCountry
(USA) Alfred Hitchcock Hour
11:30 (2) Straight Talk
(7) Win, Lose or Draw
(12) To Be Announced
(BET) Soloflex
(ESPN) Basic Training Workout (Mon-Wed)
(ESPN) 1988 NCAA Final Four (Thu)
(HBO) Movie (Wed) ★★★½ "Radio Days" (1987) (Thu) ★★★ "Indiana Jones and the Temple of Doom" (1984)
(MAX) Movie (Fri) ★★★ "Brother John" (1971)
(NICK) Maple Town (Mon-Tue)
(NICK) Adventures of the Little Koala (Wed-Fri)
(TNN) Crook and Chase
11:35 (WTBS) Andy Griffith (Fri)
11:45 (MAX) Movie (Mon) ★★★ "Where Eagles Dare" (1969)
12:00 (4) Instructional Programming
(5) (7) (9) (12) News
(5) City Under Siege
(13) Movie (Mon) ★★★ "The Cat and the Fiddle" (1934) (Tue) ★★½ "Broadway to Hollywood" (1933) (Wed) ★★½ "The Toast of New Orleans" (1950) (Thu) ★★½ "Nancy Goes to Rio" (1950) (Fri) ★★ "Swing Fever" (1944)
(BET) Video LP
(DIS) Zorro
(ESPN) Aerobics (Mon-Wed)
(ESPN) NCAA Basketball Tournament (Thu-Fri)
(LIFE) Wok with Yan
(MAX) Movie (Wed) ★½ "Date With an Angel" (1987)
(NICK) Pinwheel
(SHOW) Movie (Mon) ★★ "Mannequin" (1987) (Wed) ★★ "Chase" (1985) (Fri) ★★ "Back to the Beach" (1987)
(TMC) Movie (Mon) ★★★½ "Murder on the Orient Express" (1974) (Tue) ★★ "The In Crowd" (1988) (Wed) ★★★ "Echo Park" (1985) (Thu) ★★½ "Compromising Positions" (1985)
(TNN) American Magazine
(USA) Hot Potato
12:05 (SHOW) Movie (Tue) ★★ "To Find My Son" (1980)
(WTBS) Perry Mason
12:15 (TMC) Movie (Fri) ★★ "D.O.A." (1988)
12:30 (2) American Baby (Mon, Fri)
(2) Jerry Falwell (Tue)
(2) American Snapshots (Wed)
(2) Cable Kitchen (Thu)
(5) (9) Young and the Restless
(5) Current Affair
(7) Scrabble
(7) Loving
(ARTS) Touch a Child's Life (Thu)
(BET) Black Showcase (Mon)
(BET) This Week in Black Entertainment (Tue, Fri)
(BET) Charlie & Company (Wed)
(BET) Black Classics (Thu)
(DIS) Wind in the Willows

(Please turn to page 6)

WILL ROGERS CARPET & TILE
Commercial & Residential Wholesale
FREE ESTIMATES
FLOOR COVERINGS
This Week's Special
Trackless fiber of wear dated nylon from Monsanto. 5 beautiful colors. Only
$11.50 per sq. yard.
Professionally installed with quality cushion.
Call for our price on your favorite carpet, tile or vinyl floor. Monday - Saturday 9-6, Shop Today!
355-6600
1528 S. Evans St.
Greenville, N.C. 27834
We offer professional installation servicing and repairs of ceramic baths countertops carpet and sheet vinyls etc. Come by our showroom to view our large selection today!

Congratulations!

Mable Savage
Top Producer for the month of February
Century 21. BASS REALTY
2424 S. Charles Blvd.
Greenville, N.C.
756-6666

TOYOSTOVE
PORTABLE KEROSENE HEATER
6 BIG DAYS
SALE ENDS MARCH 18, 1989
Close Out Sale
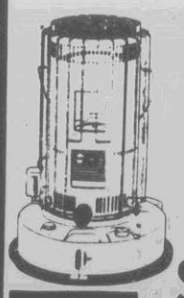
Prices As Low As
$139.95 RC-11
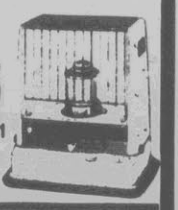
SUTTON'S
SERVICE CENTER
1105 Dickinson Ave. Greenville
Open Mon.-Fri. 7:00-5:30 Sat. 7:00-1:30 752-6121

DAYTIME

(Continued From Page 5)

(ESPN) Bodyshaping (Mon-Wed)
(HBO) Movie (Tue) ★★★½ "Moonstruck" (1987)
(HBO) Warning: Food May Be Hazardous to Your Health (Fri)
(LIFE) Goodnight, Beantown
(MAX) Movie (Tue) ★★½ "The Tin Star" (1957) (Thu) ★★ "Rooster Cogburn" (1975)
(TNN) Fandango
(USA) Play the Percentages
:45 (HBO) Movie (Mon) ★★★ "On a Clear Day You Can See Forever" (1970)
1:00 2 Celebrity Chefs
5 Archie Bunker's Place
6 Days of Our Lives
13 All My Children
(ARTS) Profiles
(BET) Going Places (Tue, Fri)
(BET) Roll Out (Wed)
(DIS) Movie (Mon) ★★½ "The Court Jester" (1956) (Tue) ★★½ "Hambone and Hillie" (1984) (Wed) ★★½ "Peter-No-Tail in America" (1985) (Fri) "End of the World Man" (1987)
(DIS) Mr. Horatio Knibbles (Thu)
(ESPN) College Basketball (Mon)
(ESPN) Waterskiing (Tue)
(ESPN) Top Rank Boxing (Wed)
(HBO) Animation: Cartoons, Computers and Beyond (Wed)
(HBO) Movie (Fri) ★ "Rad" (1986)
(LIFE) E/R
(NICK) Noozles
(SHOW) Movie (Thu) ★★★½ "Radio Days" (1987)
(TNN) New Country (Mon-Thu)
(TNN) Remodeling & Decorating Today (Fri)
(USA) Chain Reaction
1:05 (WTBS) Movie (Mon) ★★½ "A Small Town in Texas" (1976) (Tue) ★★ "Raid on Rommel" (1971) (Wed) ★★ "Shark Kill" (1976) (Thu) ★★ "Hunters of the Reef" (1978) (Fri) ★★★ "The Rare Breed" (1966)
1:15 (MAX) Movie (Fri) ★★★ "Hooper" (1978)
1:30 2 Flying Nun
5 9 Bold and the Beautiful
5 One Day at a Time (Mon-Tue, Thu-Fri)
5 Resolution (Wed)
(ARTS) Twentieth Century
(BET) Video Soul
(HBO) Movie (Wed) ★★½ "Chapter Two" (1979)
(HBO) Billy Joel From Leningrad, U.S.S.R. (Thu)
(LIFE) Easy Street
(NICK) World of David the Gnome
(SHOW) Movie (Mon) ★★ "My Undercover Years With the KKK" (1978)
(TMC) Movie (Wed) ★★★★ "2001: A Space Odyssey" (1968)
(TNN) You Can Be a Star
(USA) Bumper Stumpers
2:00 2 Here Come the Brides
4 3-2-1 Contact
5 9 As the World Turns
5 Leave It to Beaver
7 Another World
12 One Life to Live
15 Movie (Mon) ★★½ "Hard to Get" (1938) (Tue) ★★ "She Went to the Races" (1945) (Wed) ★★½ "Remains to Be Seen" (1953) (Thu) ★★½ "Jackass Mail" (1942) (Fri) ★★★ "Happy Road" (1957)
(ARTS) Chronicle
(DIS) Grimm's Fairy Tales (Thu)
(ESPN) Women's Volleyball (Tue)
(LIFE) Cagney & Lacey
(MAX) Max Movie Show (Tue)
(MAX) Movie (Wed) ★★★½ "My Life as a Dog" (1985)
(NICK) Today's Special
(SHOW) Movie (Tue) ★★½ "Witness for the Prosecution" (1982) (Wed) ★½ "Allan Quatermain and the Lost City of Gold" (1987) (Fri) ★½ "Assassination" (1987)
(TMC) Movie (Tue) ★★ "The Last Ride of the Dalton Gang" (1979) (Thu) ★★½ "Crazy Mama" (1975) (Fri) ★½ "Allan Quatermain and the Lost City of Gold" (1987)
(TNN) VideoCountry
(USA) Name That Tune
2:15 (HBO) Movie (Tue) ★★ "North Shore" (1987)
(TMC) Movie (Mon) ★★½ "Outside Chance" (1978)
2:30 4 Instructional Programming
5 Double Dare
(ARTS) World of Survival
(DIS) Dumbo's Circus (Thu-Fri)
(ESPN) NCAA Basketball Tournament (Thu-Fri)
(HBO) Movie (Thu) ★★★ "The Purple Rose of Cairo" (1985) (Fri) ★★★ "The Train Robbers" (1973)
(MAX) Movie (Mon) ★★ "Like Father Like Son" (1987) (Tue) ★★★★ "Kramer vs. Kramer" (1979) (Thu) ★★★ "Donovan's Reef" (1963)
(NICK) Mysterious Cities of Gold
(SHOW) Movie (Thu) ★★★ "Westworld" (1973)
(TNN) American Magazine
(USA) Face the Music
2:35 (WTBS) Leave It to Beaver (Wed)
3:00 2 Campbells
5 9 Guiding Light
5 Dennis the Menace
7 Santa Barbara
12 General Hospital
(ARTS) Comedy Break
(DIS) Welcome to Pooh Corner
(ESPN) College Basketball (Mon)
(ESPN) Surfing (Tue)
(ESPN) Fishin' Hole (Wed)
(HBO) More of the Best of Not Necessarily the News (Mon)
(LIFE) Attitudes
(MAX) Movie (Fri) ★★½ "Any Which Way You Can" (1980)
(NICK) Count Duckula
(TNN) Fandango
(USA) Press Your Luck
3:05 (WTBS) Tom & Jerry's Funhouse
3:10 (SHOW) Between Two Loves (Mon)
3:30 2 Green Acres
5 Real Ghostbusters
(ARTS) Golden Age of Television
(BET) Video LP
(DIS) A Family Circus Easter (Mon)
(DIS) Mouse Factory (Tue)
(DIS) Puff the Magic Dragon (Wed)
(DIS) Wuzzles (Thu)
(DIS) Mouseterpiece Theater (Fri)
(ESPN) CBA Slam Dunk (Mon)
(ESPN) Motorweek Illustrated (Wed)
(NICK) Heathcliff
(TMC) Short Film Showcase (Thu)
(TNN) Crook and Chase
(USA) Tic Tac Dough
3:35 (WTBS) Flintstones
3:45 (TMC) Movie (Fri) ★ "Munchies" (1987)
4:00 2 Hazel
4 Sesame Street
5 Punky Brewster
5 The Chipmunks
7 A-Team
9 DuckTales
12 Oprah Winfrey
15 Movie (Mon) ★★★ "The Safecracker" (1958) (Tue) ★★★ "Sealed Cargo" (1951) (Wed) ★★★ "The Great Garrick" (1937) (Thu) ★★½ "Crack-Up" (1946) (Fri) ★★½ "Flowing Gold" (1940)
(ARTS) Movie (Mon) "The Face of Trespass" (1987) (Tue) ★★★ "Blunt" (1986) (Wed) "Russian Roulette" (1986) (Thu) "Insurance Man" (1985) (Fri) "Naming the Names" (1987)
(BET) Video Vibrations
(DIS) Raccoons
(ESPN) Legends of World Class Wrestling (Mon-Wed)
(HBO) Movie (Mon) ★★★ "Kidco" (1984) (Tue) ★★ "Great Expectations" (1978)
(HBO) The Kid Who Wouldn't Quit (Wed)
(HBO) Survival (Thu)
(HBO) The Trouble With Grandpa (Fri)
(LIFE) Movie (Mon-Tue) ★★ "Top of the Hill" (1980) (Wed) ★★ "Playing With Fire" (1985) (Thu) ★★★ "The Loneliest Runner" (1976) (Fri) ★★ "King Crab" (1980)
(MAX) Movie (Wed) ★★★ "Baby Boom" (1987)
(NICK) Lassie
(SHOW) Movie (Mon) ★½ "Cool Change" (1986) (Tue) ★★½ "Bach and Broccoli" (1987) (Fri) ★★½ "Dusty" (1983)
(SHOW) It's a Mile From Here to Glory (Wed)
(SHOW) Between Two Loves (Thu)
(TMC) Movie (Mon) ★★★ "Yesterday, Today and Tomorrow" (1964) (Wed) ★★★½ "The Producers" (1967) (Thu) ★ "They Still Call Me Bruce" (1987)
(TNN) Nashville Now
(USA) High Rollers (Mon-Wed)
(USA) PGA Golf (Thu-Fri)
4:05 (WTBS) Flintstones
4:30 2 Father Knows Best
5 Small Wonder
5 DuckTales
9 Double Dare
(DIS) Donald Duck Presents
(ESPN) NCAA Basketball Tournament (Thu-Fri)
(HBO) Movie (Fri) ★★½ "Blind Justice" (1986)
(MAX) Movie (Mon) ★★½ "Sign o' the Times" (1987) (Tue) ★★ "End of the Line" (1988) (Thu) ★★★½ "Shane" (1953)
(NICK) Dennis the Menace
(TMC) Movie (Tue) ★★★ "The Purple Rose of Cairo" (1985)

(Please Turn To Page 10)

Soap Scoop

'AW' was on the mark; 'OLTL' was too far out

By Connie Passalacqua

It was the best of sweeps, it was the worst of sweeps. One soap produced one of the best sequences ever attempted on daytime during the February sweeps period, and another came up with a complete clunker.

"Another World" created a soap landmark with two days of episodes titled "A Valentine to Singles" just before Valentine's Day. The idea of exploring the world of single people in a medium in which almost everyone is paired off or married was that of the show's new head writer, Donna Swajeski, herself a single woman. In the first episode, the theme was "What do women want?" It featured the show's single female characters, from teen Josie Watts (played by Alexandra Sprig) to grandma Ada Hobson (played by Constance Ford). The second episode asked the same question about men.

For the first time in daytime soap history, "AW" broke down television's fourth wall by having characters speak directly to the camera. They described the pain, doubt and insecurity of being single. The dialogue grew so profound that "AW" didn't even sound like a daytime soap. Bravo to "AW" and its writers, for creating a sequence that seemed almost too good for daytime.

On the other end of the February soap sweeps spectrum is "One Life to Live." As much as we admire the creativity of its executive producer Paul Rauch, the show sadly misfired when it offered up an unlikely group of characters who descended into a strange world dubbed Eterna, a city underneath a Llanview mountain.

In what looked like a Greek drama played out against a "Raiders of the Lost Ark" theme, the group of frumpily dressed characters confusingly searched for gold and the true identity of the long-lost daughter of Viki Buchanan (played by Erika Slezak). She turns out to be tarty but charismatic Megan Gordon (played by Jessica Tuck).

The Eterna sequence didn't work, and it wasn't just because it was too strange and too surreal or even because it was out of sync with everyday soap domesticity. The real problem was that the fantastic happenings weren't backed up by the key element a soap must always have to keep its audience glued to the set – romance. There wasn't a love story to drive the Eterna plot.

Credit "OLTL" for trying something different. Oh, well, we'll see you next February.

SUNDAY PEOPLE'S CHOICE

A two-time People's Choice Award winner himself for "Little House on the Prairie," Michael Landon hosts "The 15th Annual People's Choice Awards." It airs Sunday, March 12, on CBS.

TV Chatter

By Frank Sanello

If you thought last month's "Naked Lie" was a departure from **Victoria Principal's** good-girl role on "Dallas," wait until "Obsession," her next TV movie, airs on ABC later this year. Principal, who also developed and was executive producer of "Obsession," plays a mentally unbalanced woman who falls in love with another woman.

"This is a character study of mental illness," Principal insists. "Which is not to say homosexuality is a mental illness whatsoever. This woman is obsessed. When something controls your life to the exclusion of everything else, which her interest in this woman does, I think it qualifies as a mental illness."

Principal confides that when she was in high school she, too, had a crush on a female student, but the attraction was purely platonic. "She was so generous of spirit," she says. "She had time for everyone, and I so admired her for that. She went out of her way to be kind to me, which especially touched me because I was the new kid in town and didn't know anybody."

Although he wrote and starred in two of television's classic comedies, "Your Show of Shows" and "The Dick Van Dyke Show," writer-director **Carl Reiner** doesn't turn up his nose at current programming. Reiner, 66, who concentrates on directing these days, admits that he still likes to watch TV. His favorite? "The Cosby Show."

"It sometimes is just brilliant," he says. "Recently he did a show with 3-month-old twin grandchildren. He didn't do anything but play with them on the couch, but I roared."

Heilig-Meyers
FURNITURE
"Where Quality Is Not Expensive"
518 E. Greenville Blvd.
Greenville
756-4145

A member of the Sears Financial Network
COLDWELL BANKER
W.G. BLOUNT & ASSOC. REALTORS®
Expect the best.
Office Hours:
Mon.-Fri. 9-5:30
Sat. 10-3; Sun. 1-5
201 E. Arlington Blvd.
Greenville
756-3000 or 355-6330
IF YOU visit you'll buy! This beautiful three bedroom contemporary has features beyond compare, such as a secluded wooded lot with no through traffic, privacy fence in backyard and an immaculate interior! Swimming and tennis available. Fantastic family location. Call Stan Cherry #381.

Come Look Inside
We're Bursting With Unique Gift Giving Ideas for a Happy Easter
Local Deliveries
UPS Available!
BASQUETTES
696 Arlington Blvd. Arlington Village
Mon.-Sat. 10:00-6:00 Call 756-6539

RIVERSIDE
Seafood and Oyster Bar
710 North Greene Street 752-0090
2.99 Lunch Special
Tuesday through Friday 11:00 a.m.-2:00 p.m.
Your choice of 1 meat, 2 vegetables, beverage included.
Choose from:
•Crab Cakes •Clam Strips •Deviled Crab • Fried Chicken •Country Style Steak •Veal Cutlet •Hamburger Steak •2 Vegetables.
•Catering specialists •Oyster Bar Opens 5:00 p.m.
Catering Specialists
Hours: Sunday-Thursday 11 a.m.-9 p.m.
Friday 11 a.m.-10 p.m.; Saturday 4 p.m.-10 p.m.
Closed Mondays

Monday Evening

MONDAY EVENING

	7:00	7:30	8:00	8:30	9:00	9:30	10:00	10:30
2	Kane and Abel						700 Club	
4	Business Rpt.	NC People	Best of Wild America: Great Escapes			Last Continent	Peter, Paul	Tom Peters
5	Ent. Tonight	Lose or Draw	Newhart	Kate & Allie	Brown	Designing	Beauty and the Beast	
(5)	Cosby Show	Current Affair	Movie: "Someone Is Watching Me"				News	
7	Cosby Show	Night Court	ALF	Hogan Family	Movie: "Dangerous Affection"			
9	USA Today	Lose or Draw	Newhart	Kate & Allie	Brown	Designing	Beauty and the Beast	
12	Wheel-Fortune	Jeopardy!	Billy Graham Crusade		Movie: "Gideon Oliver: Tongs"			
15	Bugs & Pals	Fraggle Rock	Movie: "All This and Heaven Too"					
DIS	"Love Leads the Way" Cont'd		Born Free		Movie: "The Nutty Professor"			
ESPN	SportsCenter	Magic Years	H.S. Dance Team Champ.		Figure Skating: Stars On Ice			Auto Racing
HBO	Legend of Lone Ranger		Movie: "The In Crowd"				Movie: "Glory! Glory!"	
LIFE	Spenser: For Hire		Molly Dodd	Molly Dodd	Movie: "Like Mom, Like Me"			
MAX	Movie: "Hiding Out" Cont'd		Movie: "Fatal Beauty"				Movie: "Best Seller"	
SHOW	"Terrible Joe Moran" Cont'd		Movie: "Broadcast News"					World Wild
TMC	Movie: "Wisdom" Cont'd		Movie: "The Graduate"				Movie: "The Couch Trip"	
USA	Miami Vice		Murder, She Wrote		WWF Prime Time Wrestling			
WTBS	Andy Griffith	Sanford	Holocaust					

6:00 2 **Bonanza: The Lost Episodes**
4 **MacNeil/Lehrer Newshour**
5 7 9 12 **News**
(5) **Family Ties** ▽
15 **Muppets**
(ARTS) Profiles
(BET) Soft Notes
(DIS) Movie ★★½ **"Love Leads the Way" (1984)**
(ESPN) Sportraits
(HBO) Movie ★★ **"The Legend of the Lone Ranger" (1981)**
(LIFE) E/R
(MAX) Movie ★★ **"Hiding Out" (1987)**
(NICK) Finders Keepers
(SHOW) Movie ★★½ **"Terrible Joe Moran" (1984)**
(TMC) Movie ★½ **"Wisdom" (1986)**
(TNN) American Magazine
(USA) She-Ra: Princess of Power

6:05 **(WTBS) Alice**

6:30 5 9 **CBS News** ▽
(5) **Three's Company**
7 **NBC News** ▽
12 **ABC News** ▽
15 **Bugs Bunny & Pals**
(ARTS) Twentieth Century
(ESPN) SportsLook
(LIFE) Easy Street
(NICK) Double Dare ▽
(TNN) New Country
(USA) Cartoons

6:35 **(WTBS) One Day at a Time**

7:00 2 **Kane and Abel**
4 **Nightly Business Report**
5 **Entertainment Tonight**
(5) 7 **Cosby Show** ▽
9 **USA Today**
12 **Wheel of Fortune** ▽
(ARTS) Chronicle
(BET) Video LP
(ESPN) SportsCenter
(LIFE) Spenser: For Hire
(NICK) Inspector Gadget
(TNN) Fandango
(USA) Miami Vice

7:05 **(WTBS) Andy Griffith**

7:30 4 **North Carolina People**
5 9 **Win, Lose or Draw**
(5) **Current Affair**
7 **Night Court**
12 **Jeopardy!** ▽
15 **Fraggle Rock**
(ARTS) World of Survival
(BET) Tell Me Something Good
(ESPN) Magic Years in Sports
(NICK) Looney Tunes
(TNN) Crook and Chase

7:35 **(WTBS) Sanford and Son**

8:00 4 **Best of Wild America: Great Escapes** A pictorial examination of the predator-prey relationship, highlighted by the treeing of host Marty Stouffer by a wild hog. ▽ (1 hr., 30 min.)
5 9 **Newhart** Dick confronts an acerbic late-night talk-show host. (In Stereo) ▽
(5) **Movie** "Someone Is Watching Me" (1978) Lauren Hutton, David Birney. (2 hrs.)
7 **ALF** ALF and Jake suggest Brian camp out to overcome his fear of the dark. (In Stereo) ▽
12 **Billy Graham Crusade** Theme: "Visibility Zero." Musical guest: Stephen Amerson. From Hamilton, Ontario, Canada. (In Stereo) ▽ (1 hr.)
15 **Movie** "All This and Heaven Too" (1940) Bette Davis, Charles Boyer. (3 hrs.)
(ARTS) Slow Boat From Surabaya A six-part documentary series on the cultures of Southeast Asia. Host: Jack Pizzey. (Part 1 of 6) (1 hr.)
(BET) Black Showcase (1 hr.)
(DIS) Born Free
(ESPN) High School Dance Team Championships From Orlando. (R) (1 hr.)
(HBO) Movie "The In Crowd" (1988) Donovan Leitch, Jennifer Runyon. (2 hrs.)
(LIFE) Days and Nights of Molly Dodd ▽
(MAX) Movie "Fatal Beauty" (1987) Whoopi Goldberg, Sam Elliott. (2 hrs.)
(NICK) Mister Ed
(SHOW) Movie "Broadcast News" (1987) William Hurt, Holly Hunter. (2 hrs., 30 min.)
(TMC) Movie "The Graduate" (1967) Dustin Hoffman, Anne Bancroft. (2 hrs.)
(TNN) Nashville Now Featured: Sweethearts of the Rodeo. (In Stereo) (1 hr., 30 min.)
(USA) Murder, She Wrote Jessica investigates murder under the big top when her brother-in-law, a clown at an accident-plagued circus, confesses to the crime. (Part 1 of 2) (1 hr.)

8:05 **(WTBS) Holocaust** The tragedies and triumphs of the Weiss and Dorf families, who become divided at the onset of Nazism in the 1930s. Stars Rosemary Harris, Meryl Streep, James Woods, Joseph Bottoms and Michael Moriarty. A 1978 premiere. (Part 1 of 2) (3 hrs.)

8:30 5 9 **Kate & Allie** Kate tries to stop a despondent neighbor's all-night piano playing. (In Stereo) ▽
7 **Hogan Family** Sandy and Michael find their blind dates are more interested in each other. (In Stereo) ▽
(LIFE) Days and Nights of Molly Dodd ▽
(NICK) Patty Duke Show

9:00 5 9 **Murphy Brown** (In Stereo) ▽
7 **Movie** "Dangerous Affection" (1987) Judith Light, Rhea Perlman. (2 hrs.)
15 **Movie** "Gideon Oliver: Tongs" (1989) Louis Gossett Jr., Shari Headley. (2 hrs.)
(ARTS) Our Century: Budapest - Communism With Tanks Russia stops the Hungarain uprising in October 1956. Host: Edward Herrmann. (1 hr.)
(BET) Video Soul (2 hrs.)
(DIS) Movie "The Nutty Professor" (1963) Jerry Lewis, Stella Stevens. (2 hrs.)
(ESPN) Figure Skating Stars On Ice. From Chicago. (Taped) (1 hr., 30 min.)
(LIFE) Movie "Like Mom, Like Me" (1978) Linda Lavin, Kristy McNichol. (2 hrs.)
(NICK) My Three Sons
(USA) WWF Prime Time Wrestling (2 hrs.)

9:30 4 **Antarctica: The Last Continent** This documentary explores scientific research conducted in Antarctica and threats to the continent's environment.
5 9 **Designing Women** (In Stereo) ▽
(NICK) Donna Reed
(TNN) VideoCountry

10:00 2 **700 Club** (1 hr.)
4 **Peter, Paul and Mary: 25th Anniversary** Commemorating their 25th anniversary together, Peter, Paul and Mary perform many of their hits including "Blowin' in the Wind," "Leaving on a Jet Plane" and "Puff the Magic Dragon" in a concert taped in Nashville, Tenn. (In Stereo)
5 9 **Beauty and the Beast** (In Stereo) ▽ (1 hr.)
(5) **News** (1 hr.)
(ARTS) Shortstories A young boy has a unique friend in "The Red Wagon"; Julie Hagerty stars with Stiller and Meara in "The Hustler of Money"; also, "The Swimming Pool." (1 hr.)
(HBO) Movie "Glory! Glory!" (1989) (Part 1 of 2) Ellen Greene, Richard Thomas. (1 hr., 30 min.)
(MAX) Movie "Best Seller" (1987) James Woods, Brian Dennehy. (1 hr., 45 min.)
(NICK) Best of Saturday Night Live
(TMC) Movie "The Couch Trip" (1987) Dan Aykroyd, Walter Matthau. (2 hrs.)
(TNN) Crook and Chase Scheduled: singer Brenda Lee; actress Barbara Eden; preview of "Skin Deep" (John Ritter). (In Stereo)

10:30 **(ESPN) Human Powered Vehicle Speed Championships** From Visalia, Calif. (R) (1 hr.)
(NICK) SCTV
(SHOW) Movie "World Gone Wild" (1988) Bruce Dern, Catherine Mary Stewart. (2 hrs., 10 min.)
(TNN) New Country Featured: K.D. Lang. (In Stereo)

10:35 4 **Tom Peters: The Leadership Alliance** Four business leaders share how each has forged a successful alliance between management and workers. (1 hr., 25 min.)

11:00 2 **Kane and Abel** Two powerful businessmen -- one a Polish immigrant, the other the son of a Boston banker -- become destructive influences on each other's lives. Stars Sam Neill and Peter Strauss. Based on Jeffrey Archer's best seller. A 1985 premiere. (Part 1 of 3) (3 hrs.)
5 7 9 12 **News**
(5) **City Under Siege**
15 **Movie** "The Gorgeous Hussy" (1936) Joan Crawford, Franchot Tone. (2 hrs., 15 min.)
(ARTS) Pia Zadora at the Improv Pia Zadora welcomes Tommy Sledge. (1 hr.)
(BET) Soft Notes (1 hr.)
(DIS) Adventures of Ozzie and Harriet
(LIFE) Spenser: For Hire
(NICK) Rowan & Martin's Laugh-In
(TNN) You Can Be a Star
(USA) Miami Vice Crockett and Tubbs encounter two naive young men smuggling cocaine-filled statues for a murderous criminal. (1 hr.)

11:05 **(WTBS) Holocaust Continues** (1 hr., 30 min.)

11:30 5 **USA Today** Scheduled: Should Elvis Presley be commemorated on a U.S. postage stamp?
(5) **M*A*S*H**
7 **Tonight Show** Guest host Jay Leno welcomes singer-songwriter Randy Newman. (In Stereo) (1 hr.)
9 **Pat Sajak** (1 hr., 30 min.)
12 **Nightline** ▽
(DIS) Movie "Macauley's Daughter" (1987) Bryan Brown, Noni Hazlehurst. (2 hrs., 30 min.)
(ESPN) SportsCenter
(HBO) One Night Stand An evening of laughs with Bob "I respect Rodney" Nelson. (In Stereo) ▽
(NICK) Car 54, Where Are You?
(TNN) American Magazine

11:45 **(MAX) Movie** "Nowhere to Hide" (1987) Amy Madigan, Daniel Hugh-Kelly. (1 hr., 35 min.)

12:00 5 **Pat Sajak** (1 hr., 30 min.)
(5) **Hill Street Blues**
12 **Entertainment Tonight** Chevy Chase ("Fletch Lives"). (In Stereo)
(ARTS) Slow Boat From Surabaya A six-part documentary series on the cultures of Southeast Asia. Host: Jack Pizzey. (Part 1 of 6) (1 hr.)
(BET) Black Showcase (1 hr.)
(ESPN) Waterskiing U.S. Open National Championship. From West Palm Beach, Fla. (R) (1 hr.)
(HBO) Life of Crime: America Undercover Documentary focusing on three professional criminals who steal for a living. ▽
(LIFE) Lady Blue
(NICK) Make Room for Daddy
(TMC) Movie "Richard Pryor Live in Concert" (1979) Richard Pryor. (1 hr., 30 min.)
(TNN) Nashville Now Featured: Sweethearts of the Rodeo. (In Stereo) (1 hr., 30 min.)
(USA) New Mike Hammer

12:30 7 **Late Night With David Letterman** (R) (In Stereo) (1 hr.)
12 **Sweethearts**
(NICK) Mister Ed

12:35 **(WTBS) National Geographic Explorer**

12:40 **(SHOW) Movie** "Bloodsport" (1988) Jean Claude Van Damme, Donald Gibb. (1 hr., 40 min.)

12:50 **(HBO) Movie** "The Milagro Beanfield War" (1988) Chick Vennera, Sonia Braga. (2 hrs., 5 min.)

1:00 (5) **News** (R) (1 hr.)
9 **Night Heat** Carson feels responsible when Colby is shot while investigating a robbery. (R) (1 hr.)
12 **Dukes of Hazzard**

(Please Turn To Page 14)

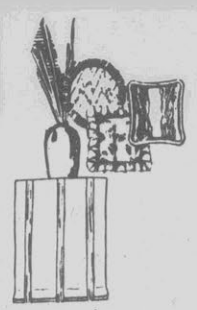

50% off
Trunk Sale
Everything Must Go!
All Flannel Sheets, Assorted Pillows, Table Accessories, Rugs, Lap Blankets And Much More

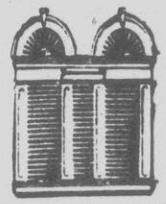

The Blind Design
"A BED. BATH & WINDOW TREATMENT CENTRE"
694 Arlington Village 355-6140
Mon.-Fri. 10:00-5:30 Sat. 10:00-3:00

COMPUTER BALANCE, TIRE ROTATION & BRAKE INSPECTION

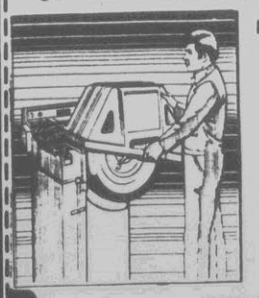

1/2 Price
WITH THIS COUPON
$9
GOOD THRU MARCH 18, 1989
Western Auto
119 Red Banks Road Greenville, N.C. 355-2341
Open Mon. Thru Fri. 7:30 am 'til 6 pm Sat. 8 am 'til 6 pm Sun. 1 pm-6 pm

SEARS portrait studio

MILLIONS OF MOMS TRUST SEARS FOR PORTRAITS!
23-piece portrait package
2-8x10s, 3-5x7s; 15 wallets and 3 portrait charms
YOUR CHOICE of a traditional, nursery, spring, or fall background.
(Frame not included)
19.95
THROUGH SATURDAY ONLY!
GOOD THROUGH MARCH 18
Only Sears Portrait Studios have the exclusive VideoVision™ camera system. It frees our professional photographers to work closely with your child...so we capture the cutest smiles! Also available: Instant Color Passport Photos and Copy & Restoration.
Price includes $2.00 deposit. Poses our selection. White and Black Backgrounds, Double Feature and other Special Effects Portraits not available in advertised package. Each additional person in portrait is $2.00 in addition to the package price. No appointment necessary. Adults & families welcome. Use your Sears Credit Card or Discover Card. *approximate size
Studio hours: Sun: Store hours (where store is open); Mon.-Sat.: Store opening until one hour prior to store closing.
SEARS Your money's worth and a whole lot more

Tuesday Evening

TUESDAY EVENING

	7:00	7:30	8:00	8:30	9:00	9:30	10:00	10:30
2	Our House		Kane and Abel				700 Club	
4	Business Rpt.	Legis. Rpt.	Baby Panda		James Taylor in Concert			
5	Ent. Tonight	Lose or Draw	Movie: "Aliens"					
(5)	Cosby Show	Current Affair	Movie: "Southern Comfort"				News	
7	Cosby Show	Night Court	Matlock		In the Heat of the Night		Midnight Caller	
9	USA Today	Lose or Draw	Movie: "Aliens"					
12	Wheel-Fortune	Jeopardy!	Who's Boss?	Wonder Years	Roseanne	Anything	thirtysomething	
15	Bugs & Pals	Fraggle Rock	Movie: "A Tale of Two Cities"					Decision
DIS	Charlie Brown	Kaleidoscope	Easter Bunny Is Coming		Movie: "The Diary of Anne Frank"			
ESPN	SportsCenter	Trucks	Bodybuilding: Champions		Top Rank Boxing: From Atlantic City, N.J.			
HBO	Tarzan Lord of Apes		Movie: "Gaby: A True Story"				Movie: "Glory! Glory!"	
LIFE	Spenser: For Hire		Cagney & Lacey		Movie: "Why Me?"			
MAX	Movie: "Terms of Endearment" Cont'd				Movie: "Chinatown"			
SHOW	Movie: "Clue" Cont'd		Movie: "Moscow on the Hudson"				Brothers	Super Dave
TMC	"Travelling North" Cont'd		Movie: "Good Morning, Vietnam"				"The Milagro Beanfield War"	
USA	Miami Vice		Murder, She Wrote		Law and Harry McGraw		Diamonds	
WTBS	Andy Griffith	Sanford	Holocaust					

6:00 2 **Bonanza: The Lost Episodes**
4 **MacNeil/Lehrer Newshour**
5 7 9 12 **News**
(5) **Family Ties** ▽
15 **Muppets**
(ARTS) **Profiles**
(BET) **Soft Notes**
(DIS) **Movie** ★★★ "A Boy Named Charlie Brown" (1969)
(ESPN) **Inside the PGA Tour**
(LIFE) **E/R**
(NICK) **Finders Keepers**
(SHOW) **Movie** ★★ "Clue" (1985)
(TMC) **Movie** ★★½ "Travelling North" (1986)
(TNN) **American Magazine**
(USA) **She-Ra: Princess of Power**
6:05 (WTBS) **Alice**
6:30 5 9 **CBS News** ▽
(5) **Three's Company**
7 **NBC News** ▽
12 **ABC News** ▽
15 **Bugs Bunny & Pals**
(ARTS) **Twentieth Century**
(ESPN) **SportsLook**
(LIFE) **Easy Street**
(MAX) **Movie** ★★★★ "Terms of Endearment" (1983)
(NICK) **Double Dare** ▽
(TNN) **New Country**
(USA) **Cartoons**
6:35 (WTBS) **One Day at a Time**
7:00 2 **Our House**
4 **Nightly Business Report**
5 **Entertainment Tonight**
(5) 7 **Cosby Show** ▽
9 **USA Today**
12 **Wheel of Fortune** ▽
(ARTS) **Chronicle**
(BET) **Video LP**
(ESPN) **SportsCenter**
(LIFE) **Spenser: For Hire**
(NICK) **Inspector Gadget**
(TNN) **Fandango**
(USA) **Miami Vice**
7:05 (WTBS) **Andy Griffith**
7:30 4 **Legislative Report '89**
5 9 **Win, Lose or Draw**
(5) **Current Affair**
7 **Night Court**
12 **Jeopardy!** ▽
15 **Fraggle Rock**
(ARTS) **World of Survival**
(BET) **Tell Me Something Good**
(DIS) **Kaleidoscope Concert** ▽
(ESPN) **Monster Truck Challenge**
(NICK) **Looney Tunes**
(TNN) **Crook and Chase**
7:35 (WTBS) **Sanford and Son**
8:00 2 **Kane and Abel** Two powerful businessmen -- one a Polish immigrant, the other the son of a Boston banker -- become destructive influences on each other's lives. Stars Sam Neill and Peter Strauss. (Part 2 of 3) (2 hrs.)
4 **Baby Panda** Joan Embery narrates a profile of a baby panda's development during the first eight months of life in the Madrid (Spain) Zoo. (1 hr., 10 min.)
5 9 **Movie** "Aliens" (1986) Sigourney Weaver, Michael Biehn. (3 hrs.)
(5) **Movie** "Southern Comfort" (1981) Keith Carradine, Powers Boothe. (2 hrs.)
7 **Matlock** (In Stereo) ▽ (1 hr.)
12 **Who's the Boss?** Tony reminisces about his grandfather (Tony Danza in a dual role). (R) (In Stereo) ▽
15 **Movie** "A Tale of Two Cities" (1935) Ronald Colman, Elizabeth Allen. (2 hrs., 45 min.)
(ARTS) **Age of Kennedy** "The Presidency" The second part of this two-part profile of John Fitzgerald Kennedy focuses on his presidency, from his inauguration in 1961 to his funeral in 1963, highlighting the Cuban invasion and his relationship with Congress. Narrator: Chet Huntley. (1 hr.)
(BET) **This Week in Black Entertainment**
(DIS) **The Easter Bunny Is Coming to Town** (Animated) Fred Astaire narrates the story of Sunny, a rabbit who brings egg-rolling, jelly beans and chocolate bunnies, all ingredients of Easter cheer, to a dismal town where children are outlawed. (1 hr.)
(ESPN) **Bodybuilding** Tournament of Champions. From Fontana, Calif. (R) (1 hr.)
(HBO) **Movie** "Gaby: A True Story" (1987) Liv Ullmann, Norma Aleandro. (2 hrs.)
(LIFE) **Cagney & Lacey**
(NICK) **Mister Ed**
(SHOW) **Movie** "Moscow on the Hudson" (1984) Robin Williams, Maria Conchita Alonso. (2 hrs.)
(TMC) **Movie** "Good Morning, Vietnam" (1987) Robin Williams, Forest Whitaker. (2 hrs.)
(TNN) **Nashville Now** Featured: Foster and Lloyd; Lorrie Morgan. (In Stereo) (1 hr., 30 min.)
(USA) **Murder, She Wrote** Jessica's brother-in-law is in jail, but accidents continue to plague the circus. (Part 2 of 2) (1 hr.)
8:05 (WTBS) **Holocaust** The tragedies and triumphs of the Weiss and Dorf families, who become divided at the onset of Nazism in the 1930s. Stars Rosemary Harris, Meryl Streep, James Woods, Joseph Bottoms and Michael Moriarty. A 1978 premiere. (Part 2 of 2) (3 hrs.)
8:30 12 **Wonder Years** Kevin fears his former girlfriend will ruin his budding romance with Winnie. (In Stereo) ▽
(BET) **Going Places**
(NICK) **Patty Duke Show**
9:00 7 **In the Heat of the Night** Gillespie believes an assault victim is lying about her attacker. (In Stereo) ▽ (1 hr.)
12 **Roseanne** The kids take advantage when Roseanne and Dan must work overtime. (In Stereo) ▽
(ARTS) **Movie** "Three Men and a Cradle" (1985) Andre Dussolier, Roland Giraud. (2 hrs., 30 min.)
(BET) **Video Soul** (2 hrs.)
(DIS) **Movie** "The Diary of Anne Frank" (1980) Melissa Gilbert, Maximilian Schell. (2 hrs.)
(ESPN) **Top Rank Boxing** From Atlantic City, N.J. (Live) (2 hrs.)
(LIFE) **Movie** "Why Me?" (1984) Glynnis O'Connor, Armand Assante. (2 hrs.)
(MAX) **Movie** "Chinatown" (1974) Jack Nicholson, Faye Dunaway. (2 hrs., 30 min.)
(NICK) **My Three Sons**
(USA) **Law and Harry McGraw** Harry's shot at close range and winds up with a case of amnesia. (1 hr.)
9:10 4 **James Taylor in Concert** James Taylor sings old favorites and new material in this concert taped in December 1987 during two performances at Boston's Colonial Theatre. (In Stereo) (1 hr., 50 min.)
9:30 12 **Anything But Love** (In Stereo) ▽
(NICK) **Donna Reed**
(TNN) **VideoCountry**
10:00 2 **700 Club** (1 hr.)
(5) **News** (1 hr.)
7 **Midnight Caller** Killian's radio program helps locate the kidnappers of a diabetic infant who desperately needs insulin. (In Stereo) ▽ (1 hr.)
12 **thirtysomething** Gary and Melissa rekindle their long-dormant love affair; Hope and Michael's "date" turns into a disaster. (R) ▽ (1 hr.)
(HBO) **Movie** "Glory! Glory!" (1989) (Part 2 of 2) Ellen Greene, Richard Thomas. (2 hrs.)
(NICK) **Best of Saturday Night Live**
(SHOW) **Brothers**
(TMC) **Movie** "The Milagro Beanfield War" (1988) Chick Vennera, Sonia Braga. (2 hrs.)
(TNN) **Crook and Chase** Scheduled: '60s recording artist Freddy "Boom Boom" Cannon; dancer Gregory Hines. (In Stereo)
(USA) **Diamonds** Mike and Christine's old agent needs protection from a woman who has conned him into stashing away his money and faking his own death. (1 hr.)
10:30 (NICK) **SCTV**
(SHOW) **Super Dave**
(TNN) **New Country**
10:45 15 **Movie** "Valley of Decision" (1945) Greer Garson, Gregory Peck. (2 hrs., 25 min.)
11:00 2 **Remington Steele**
4 **EastEnders**
5 7 9 12 **News**
(5) **City Under Siege**
(BET) **Soft Notes** (1 hr.)
(DIS) **Adventures of Ozzie and Harriet**
(ESPN) **Lighter Side of Sports**
(LIFE) **Spenser: For Hire**
(NICK) **Rowan & Martin's Laugh-In**
(SHOW) **Movie** "Eddie Murphy Raw" (1987) Eddie Murphy. (1 hr., 35 min.)
(TNN) **You Can Be a Star**
(USA) **Miami Vice** Crockett and Tubbs pose as cocaine importers in Colombia to find out who's been ripping off drug smugglers. Guest: Glen Frey. (1 hr.)
11:05 (WTBS) **Holocaust Continues** (1 hr., 30 min.)
11:30 5 **USA Today** Scheduled: alternatives to joint child-custody.
(5) **M*A*S*H**
7 **Best of Carson** From February 1988: Host Johnny Carson welcomes comic Jackie Mason, musical act Kid Creole and the Coconuts, and actress Joanna Kerns. (R) (In Stereo) (1 hr.)
9 **Pat Sajak** (1 hr., 30 min.)
12 **Nightline** ▽
(ARTS) **Slap Maxwell Story**
(DIS) **Movie** "The Man Who Shot Liberty Valance" (1962) James Stewart, John Wayne. (2 hrs., 5 min.)
(ESPN) **SportsCenter**
(MAX) **Movie** "Ironweed" (1987) Jack Nicholson, Meryl Streep. (2 hrs., 30 min.)
(NICK) **Car 54, Where Are You?**
(TNN) **American Magazine**
11:35 4 **EastEnders**
12:00 2 **Kane and Abel** Two powerful businessmen -- one a Polish immigrant, the other the son of a Boston banker -- become destructive influences on each other's lives. Stars Sam Neill and Peter Strauss. (Part 2 of 3) (2 hrs.)
5 **Pat Sajak** (1 hr., 30 min.)
(5) **Hill Street Blues** Bates is uncertain whether she can identify who killed Coffey. (1 hr.)
12 **Entertainment Tonight** Jamie Lee Curtis' new TV series "Anything But Love". (In Stereo)
(ARTS) **Age of Kennedy** "The Presidency" The second part of this two-part profile of John Fitzgerald Kennedy focuses on his presidency, from his inauguration in 1961 to his funeral in 1963, highlighting the Cuban invasion and his relationship with Congress. Narrator: Chet Huntley. (1 hr.)
(BET) **This Week in Black Entertainment**
(ESPN) **Truck and Tractor Pull** (1 hr.)
(HBO) **Appointments of Dennis Jennings** Comic Steve Wright stars in this tale of a paranoid fellow whose midlife crisis began at birth. ▽
(LIFE) **Lady Blue**
(NICK) **Make Room for Daddy**
(TMC) **Movie** "The In Crowd" (1988) Donovan Leitch, Jennifer Runyon. (2 hrs.)
(TNN) **Nashville Now** Featured: Foster and Lloyd; Lorrie Morgan. (In Stereo) (1 hr., 30 min.)
(USA) **New Mike Hammer**
12:30 7 **Late Night With David Letterman** Scheduled: comic actor Chevy Chase; Republican National Committee Chariman Lee Atwater performs with the band. (In Stereo) (1 hr.)
12 **Sweethearts**
(BET) **Going Places**
(HBO) **Movie** "Moonstruck" (1987) Cher, Nicolas Cage. (1 hr., 50 min.)
(NICK) **Mister Ed**
12:35 (SHOW) **Aspen Comedy Festival** John Mulrooney, Fred Stoller, Dennis Wolfberg and Jeff Marder join host Dabney Coleman ("The Slap Maxwell Story") at the comedy festival in Colorado. (1 hr.)
(WTBS) **Movie** "Pursuit of the Graf Spee" (1957) Anthony Quayle, John Gregson. (2 hrs., 30 min.)
1:00 (5) **News** (R) (1 hr.)
9 **Night Heat** O'Brien and Giambone investigate when six illegal aliens are caught trying to enter the country. (R) (1 hr.)
12 **Dukes of Hazzard**
(ARTS) **Movie** "Three Men and a Cradle" (1985) Andre Dussolier, Roland Giraud. (2 hrs., 30 min.)
(BET) **Video Soul** (2 hrs.)
(ESPN) **Bodybuilding** Women's Junior National Championships. From Chicago. (R) (1 hr.)
(LIFE) **Self Improvement Guide** (3 hrs.)
(NICK) **Patty Duke Show**
(USA) **Search for Tomorrow**
1:10 15 **Movie** "Friends and Lovers" (1931) Laurence Olivier, Adolphe Menjou. (2 hrs., 30 min.)
1:30 5 **News** (R)
7 **Later With Bob Costas**
(NICK) **Best of Saturday Night Live**
(TNN) **VideoCountry**
(USA) **Hollywood Insider** Scheduled: Cybill Shepherd ("Chances Are"); John Ritter ("Skin Deep").
1:35 (DIS) **Movie** "Hambone and Hillie" (1984) Lillian Gish, Timothy Bottoms. (1 hr., 30 min.)
(SHOW) **Movie** "Dudes" (1987) Jon Cryer, Daniel Roebuck. (1 hr., 35 min.)
2:00 2 **700 Club** (1 hr.)
5 **Sweethearts**
(5) **Healthy Diet**
9 **Nightwatch** (4 hrs.)
(ESPN) **SportsLook**
(MAX) **Movie** "Friday the 13th, Part V: A New Beginning" (1985) John Shepard, Melanie Kinnaman. (1 hr., 30 min.)
(NICK) **SCTV**
(TMC) **Movie** "Good Morning, Vietnam" (1987) Robin Williams, Forest Whitaker. (2 hrs.)
(TNN) **New Country**
(USA) **Madame's Place**
2:20 (HBO) **Movie** "Broadcast News" (1987) William Hurt, Holly Hunter. (2 hrs., 15 min.)
2:30 5 **Wipeout**
(5) **Kojak**
(ESPN) **SportsCenter**
(NICK) **Rowan & Martin's Laugh-In**
(TNN) **You Can Be a Star**
(USA) **Good Morning, World**
3:00 2 **To Be Announced** (1 hr.)
5 **On Trial**
(BET) **Paid Programming** (3 hrs.)
(ESPN) **College Baseball** Florida at Louisiana State. (R) (2 hrs.)
(NICK) **Car 54, Where Are You?**
(USA) **Movie** "Endless Love" (1981) Brooke Shields, Martin Hewitt. (2 hrs., 30 min.)
3:05 (DIS) **Movie** "The Diary of Anne Frank" (1980) Melissa Gilbert, Maximilian Schell. (1 hr., 55 min.)
(WTBS) **Movie** "First to Fight" (1967) Chad Everett, Marilyn Devin. (2 hrs.)
3:10 (SHOW) **Movie** "Julia" (1975) Sylvia Kristel, Jean-Claude Bouillon. (1 hr., 25 min.)
3:30 5 **Group One Medical**

OFFICE SUPPLIES...
We've got 'em!

Writing Instruments
Electronic Calculators
File Cabinets
Typewriter Ribbons
All Types of Office Papers
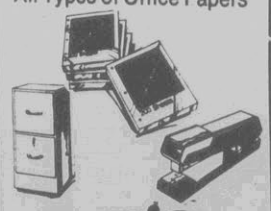
TAFF'S INC.
Stationers
Open Mon.-Fri. 9:30-6 PM
Saturdays 9:30-5 PM
422 Arlington Blvd. (Opposite The Plaza)
756-4224
GREENVILLE, N.C.

72% Of Our Listings Sell!!

JEAN HOPPER
Outstanding Agent For February
CB
CLARK-BRANCH, REALTORS
200 Arlington Boulevard, Greenville, N.C.
(919) 355-2000

Aprons for every need
20% off
this week only

J.A.'s Uniforms
1708 W. 6th St. 752-2426

Wednesday Evening

WEDNESDAY EVENING

	7:00	7:30	8:00	8:30	9:00	9:30	10:00	10:30
2	Our House		Kane and Abel				700 Club	
4	Business Rpt.	Legis. Rpt.	Great Performances		American Playhouse			
5	Ent. Tonight	Lose or Draw	Hard Time on Planet Earth		Jake and the Fatman			
(5)	Cosby Show	Current Affair	Movie: "Policewoman Centerfold"				News	
7	Cosby Show	Night Court	Unsolved Mysteries		Night Court	My Two Dads	Nightingales	
9	USA Today	Lose or Draw	Hard Time on Planet Earth		Jake and the Fatman			
12	Wheel-Fortune	Jeopardy!	Gro. Pains	Head of Class	Coach	Hooperman	China Beach	
15	Bugs & Pals	Fraggle Rock	Movie: "A Man for All Seasons"					
DIS	Bear	Boomer	Sidekicks	Danger Bay	Movie: "Candleshoe"			
ESPN	SportsCenter	Basketball: National Invitational Tourn. First Rd.				Basketball: NIT First Round		
HBO	"The Mosquito Coast" Cont'd		Movie: "Innerspace"				1 Night Stand	1st & Ten
LIFE	Spenser: For Hire		Cagney & Lacey		Movie: "Sheila Levine Is Dead and Living in New York"			
MAX	"Leonard Part 6" Cont'd		Movie: "Lethal Weapon"				Movie: "Moving"	
SHOW	Marvin Gaye		Movie: "Blade Runner"				Jimmy Reardon	
TMC	"To Catch a Thief" Cont'd		Movie: "The Woman in Red"			Movie: "A Tiger's Tale"		
USA	Miami Vice		Murder, She Wrote		Movie: "Deadly Impact"			
WTBS	Andy Griffith	Sanford	NBA Basketball: Portland Trail Blazers at Utah Jazz					Basketball

6:00 (2) **Bonanza: The Lost Episodes**
(4) **MacNeil/Lehrer Newshour**
(5) (7) (9) (12) **News**
(5) **Family Ties** ▽
(15) **Muppets**
(ARTS) Profiles
(BET) Soft Notes
(DIS) Movie "Weekend with a Bear" (1979)
(ESPN) NBA Today
(HBO) Movie ★★½ "The Mosquito Coast" (1986)
(LIFE) E/R
(MAX) Cinemax Comedy Experiment ▽
(NICK) Finders Keepers ▽
(SHOW) Tough Girl
(TMC) Movie ★★★½ "To Catch a Thief" (1955)
(TNN) American Magazine
(USA) She-Ra: Princess of Power
6:05 **(WTBS) Alice**
6:30 (5) (9) **CBS News** ▽
(5) **Three's Company**
(7) **NBC News** ▽
(12) **ABC News** ▽
(15) **Bugs Bunny & Pals**
(ARTS) Twentieth Century
(ESPN) SportsLook
(LIFE) Easy Street
(MAX) Movie ★ "Leonard Part 6" (1987)
(NICK) Double Dare ▽
(TNN) New Country
(USA) Cartoons
6:35 **(WTBS) One Day at a Time**
7:00 (2) **Our House**
(4) **Nightly Business Report**
(5) **Entertainment Tonight**
(5) (7) **Cosby Show** ▽
(9) **USA Today**
(12) **Wheel of Fortune** ▽
(ARTS) Chronicle
(BET) Video LP
(ESPN) SportsCenter
(LIFE) Spenser: For Hire
(NICK) Inspector Gadget
(SHOW) Marvin Gaye
(TNN) Fandango
(USA) Miami Vice
7:05 **(WTBS) Andy Griffith**
7:30 (4) **Legislative Report '89**
(5) (9) **Win, Lose or Draw**
(5) **Current Affair**
(7) **Night Court**
(12) **Jeopardy!** ▽
(15) **Fraggle Rock**
(ARTS) World of Survival
(BET) Tell Me Something Good
(DIS) Here's Boomer
(ESPN) College Basketball
(NICK) Looney Tunes
(TNN) Crook and Chase
7:35 **(WTBS) Sanford and Son**

8:00 (2) **Kane and Abel** Two powerful businessmen -- one a Polish immigrant, the other the son of a Boston banker -- become destructive influences on each other's lives. Stars Sam Neill and Peter Strauss. (Part 3 of 3) (2 hrs.)
(4) **Great Performances** "Linda Ronstadt's Canciones de mi Padre" Linda Ronstadt sings Mexican love songs in a performance that also features the Mariachi Vargas de Tecalitlan and the Ballet Folklorico de la Fonda dance troupe. (In Stereo) (1 hr.)
(5) (9) **Hard Time on Planet Earth** (In Stereo) ▽ (1 hr.)
(5) **Movie** "Policewoman Centerfold" (1983) Melody Anderson, Ed Marinaro. (2 hrs.)
(7) **Unsolved Mysteries** New UFO sightings in Florida; a search for a missing Maine woman; an escaped murderer. (R) (In Stereo) ▽ (1 hr.)
(12) **Growing Pains** ▽
(15) **Movie** "A Man for All Seasons" (1988) Charlton Heston, Vanessa Redgrave. (3 hrs.)
(ARTS) Battle Line
(BET) Charlie & Company
(DIS) Sidekicks Ernie tracks down the ex-con who critically wounded Rizzo.
(HBO) Movie "Innerspace" (1987) Dennis Quaid, Martin Short. (2 hrs.)
(LIFE) Cagney & Lacey
(MAX) Movie "Lethal Weapon" (1987) Mel Gibson, Danny Glover. (2 hrs.)
(NICK) Mister Ed
(SHOW) Movie "Blade Runner" (1982) Harrison Ford, Rutger Hauer. (2 hrs.)
(TMC) Movie "The Woman in Red" (1984) Gene Wilder, Kelly LeBrock. (1 hr., 30 min.)
(TNN) Nashville Now (1 hr., 30 min.)
(USA) Murder, She Wrote
8:05 **(WTBS) NBA Basketball** Portland Trail Blazers at Utah Jazz. (Live) (2 hrs., 15 min.)
8:30 (12) **Head of the Class** Charlie is attracted to Dr. Samuel's sister (Adrienne Barbeau). ▽
(ARTS) Air Power Allied air forces pave the way for the Normandy invasion. Host: Walter Cronkite.
(BET) Roll Out
(DIS) Danger Bay Nicole babysits a smart-aleck newcomer who is homesick for his native Chicago. (In Stereo) ▽
(NICK) Patty Duke Show
9:00 (4) **American Playhouse** "Stand and Deliver" East Los Angeles math teacher Jaime Escalante inspires his students to take and pass an advanced placement exam in calculus. Based on a true story. ▽ (2 hrs.)
(5) (9) **Jake and the Fatman** (Season Premiere) When Jake discovers that a friend has been murdered in Honolulu, the newly retired McCabe returns to his home state to help investigate. (In Stereo) ▽ (2 hrs.)
(7) **Night Court** (Part 1 of 2) ▽
(18) **Coach** Hayden detests Kelly's boyfriend. (In Stereo) ▽
(ARTS) The Vietnam War With Walter Cronkite Years after the end of the war, a monument and recognition of the sorrow involved begin the healing process. (1 hr.)
(BET) Video Soul (2 hrs.)
(DIS) Movie "Candleshoe" (1977) Jodie Foster, David Niven. (2 hrs.)
(LIFE) Movie "Sheila Levine Is Dead and Living in New York" (1975) Jeannie Berlin, Roy Scheider, (2 hrs., 30 min.)
(NICK) My Three Sons
(USA) Movie "Deadly Impact" (1985) Bo Svenson, Fred Williamson. (2 hrs.)
9:30 (7) **My Two Dads** (In Stereo) ▽
(18) **Hooperman** A stock deal backfires for Harry and his friends. (In Stereo) ▽
(ESPN) College Basketball National Invitational Tournament First Round. (Live) (2 hrs.)
(NICK) Donna Reed
(TMC) Movie "A Tiger's Tale" (1988) Ann-Margret, C. Thomas Howell. (2 hrs.)
(TNN) VideoCountry
10:00 (2) **700 Club** (1 hr.)
(5) **News** (1 hr.)
(7) **Nightingales** Chris wants her ex-husband to resign his new position as head of neurosurgery; Becky's father becomes ill during a visit. (In Stereo) ▽ (1 hr.)
(12) **China Beach** Scenes from the series illustrate experiences related during on-camera interviews with actual Vietnam War veterans. (In Stereo) ▽ (1 hr.)
(ARTS) Decades: 60's 1966 was the year the Warren Commission published its findings, Ronald Reagan came to power in California and "Batman" became a hit on TV. (Part 7 of 10) (1 hr.)
(HBO) One Night Stand Ultimate survivor Blake Clark takes the stage. (In Stereo) ▽
(MAX) Movie "Moving" (1988) Richard Pryor, Beverly Todd. (1 hr., 40 min.)
(NICK) Best of Saturday Night Live
(SHOW) Movie "A Night in the Life of Jimmy Reardon" (1988) River Phoenix, Ann Magnuson. (1 hr., 30 min.)
(TNN) Crook and Chase Scheduled: Michael Nesmith (the Monkees); young Hollywood stars. (In Stereo)
10:20 **(WTBS) Between Games Show**
10:30 **(HBO) 1st & Ten: Going For Broke** Schrader has a secret that may cost him his controlling interest in the Bulls. (In Stereo) ▽
(NICK) SCTV
(TNN) New Country Featured: John MacNally. (In Stereo)
(WTBS) NBA Basketball Dallas Mavericks at Golden State Warriors. (Live) (2 hrs., 15 min.)
11:00 (2) **Remington Steele**
(4) **EastEnders**
(5) (7) (9) (12) **News**
(5) **City Under Siege**
(15) **Movie** "Mission to Moscow" (1943) Walter Huston, Helmut Dantine. (2 hrs., 30 min.)
(ARTS) Allyce Beasley at the Improv Allyce Beasley ("Moonlighting") welcomes Don Reed, Monica Piper, Fred Stoller and Dennis Blair. (1 hr.)
(BET) Soft Notes (1 hr.)
(DIS) Adventures of Ozzie and Harriet
(HBO) Vietnam War Story "Home" Three soldiers recuperating in a Veterans Administration hospital deal with reality in different ways. (In Stereo) ▽
(NICK) Rowan & Martin's Laugh-In
(TNN) You Can Be a Star
(USA) Boxing Ray "Boom Boom" Mancini vs. Hector "Macho" Camacho. WBO Junior Welterweight title, scheduled for 12 rounds, from Reno, Nev. (R) (2 hrs.)
11:30 (4) **EastEnders**
(5) **USA Today** Scheduled: government funds for the elderly vs. funds for poor children.
(5) **M*A*S*H**
(7) **Tonight Show** (In Stereo) (1 hr.)
(9) **Pat Sajak** (1 hr., 30 min.)
(12) **Nightline** ▽
(DIS) Movie "Return to Snowy River" (1988) Tom Burlinson, Sigrid Thornton. (2 hrs.)
(ESPN) SportsCenter
(HBO) Glory Years Jack persuades the hitman who's chasing him to hold Gerald and John hostage while he attempts to raise the $25,000 he owes a mob boss. (In Stereo) ▽
(LIFE) Foley Square
(NICK) Car 54, Where Are You?
(SHOW) Movie "Fairytales" (1979) Don Sparks, Sy Richardson. (1 hr., 20 min.)
(TMC) Movie "King Solomon's Mines" (1985) Richard Chamberlain, Sharon Stone. (2 hrs.)
(TNN) American Magazine Featured: Dr. Theresa Crenshaw discusses date rape. (In Stereo)
11:40 **(MAX) Movie** "The Running Man" (1987) Arnold Schwarzenegger, Maria Conchita Alonso. (1 hr., 45 min.)
12:00 (2) **Kane and Abel** Two powerful businessmen -- one a Polish immigrant, the other the son of a Boston banker -- become destructive influences on each other's lives. Stars Sam Neill and Peter Strauss. (Part 3 of 3) (2 hrs.)
(5) **Pat Sajak** (1 hr., 30 min.)
(5) **Hill Street Blues**
(12) **Entertainment Tonight** How celebrities spend their money. (In Stereo)
(ARTS) Battle Line
(BET) Charlie & Company
(ESPN) Scholastic Sports America
(LIFE) Spenser: For Hire
(NICK) Make Room for Daddy
(TNN) Nashville Now (1 hr., 30 min.)
12:05 **(HBO) Movie** "Someone to Watch Over Me" (1987) Tom Berenger, Mimi Rogers. (1 hr., 50 min.)
12:30 (7) **Late Night With David Letterman** Scheduled: actress Marilu Henner; Brazilian musician Tania Maria. (In Stereo) (1 hr.)
(12) **Sweethearts**
(ARTS) Air Power Allied air forces pave the way for the Normandy invasion. Host: Walter Cronkite.
(BET) Roll Out
(ESPN) Inside the PGA Tour
(NICK) Mister Ed
12:45 **(WTBS) Movie** "The Detective" (1968) Frank Sinatra, Lee Remick. (2 hrs., 15 min.)
12:50 **(SHOW) Movie** "Good Morning, Vietnam" (1987) Robin Williams, Forest Whitaker. (2 hrs., 5 min.)
1:00 (5) **News** (R) (1 hr.)
(9) **Night Heat** Giambone and O'Brien become curious about a wealthy family's efforts to keep their dead sister's memory alive. (R) (1 hr.)
(12) **Dukes of Hazzard**
(ARTS) The Vietnam War With Walter Cronkite Years after the end of the war, a monument and recognition of the sorrow involved begin the healing process. (1 hr.)
(BET) Video Soul (2 hrs.)
(ESPN) Ski World
(LIFE) Self Improvement Guide (3 hrs.)
(NICK) Patty Duke Show
(USA) Search for Tomorrow
1:25 **(MAX) Movie** "Big Bad Mama II" (1987) Angie Dickinson, Robert Culp. (1 hr., 25 min.)
1:30 (5) **News** (R)
(7) **Later With Bob Costas**
(15) **Movie** "Sons of the Sea" (1941) Michael Redgrave, Valerie Hobson. (2 hrs.)
(DIS) Movie "Return of the Big Cat" (1975) Jeremy Slate, Patricia Crowley. (1 hr., 30 min.)
(ESPN) NBA Today
(NICK) Best of Saturday Night Live
(TMC) Short Film Showcase
(TNN) VideoCountry
(USA) WWF Prime Time Wrestling (2 hrs.)
1:55 **(HBO) Movie** "Dead Man Out" (1989) Danny Glover, Ruben Blades. (1 hr., 30 min.)
2:00 (2) **700 Club** (1 hr.)
(5) **Sweethearts**
(5) **Kojak**
(9) **Nightwatch** (4 hrs.)
(ARTS) Decades: 60's 1966 was the year the Warren Commission published its findings, Ronald Reagan came to power in California and "Batman" became a hit on TV. (Part 7 of 10) (1 hr.)
(ESPN) SportsLook
(NICK) SCTV
(TMC) Movie "The Woman in Red" (1984) Gene Wilder, Kelly LeBrock. (1 hr., 25 min.)
(TNN) New Country Featured: John MacNally. (In Stereo)
2:30 (5) **Wipeout**
(ESPN) SportsCenter
(NICK) Rowan & Martin's Laugh-In
(TNN) You Can Be a Star
2:50 **(MAX) Movie** "Blade Runner" (1982) Harrison Ford, Rutger Hauer. (2 hrs.)
2:55 **(SHOW) Movie** "Critical Condition" (1987) Richard Pryor, Rachel Ticotin. (1 hr., 40 min.)
3:00 (2) **Japanese Secret of Beautiful Skin**
(5) **On Trial**
(5) **Anushka: Straight Talk**
(ARTS) Allyce Beasley at the Improv Allyce Beasley ("Moonlighting") welcomes Don Reed, Monica Piper, Fred Stoller and Dennis Blair. (1 hr.)
(BET) Paid Programming (3 hrs.)
(DIS) Movie "Candleshoe" (1977) Jodie Foster, David Niven. (2 hrs.)
(ESPN) Thoroughbred Sports Digest
(NICK) Car 54, Where Are You?
(WTBS) Movie "The Chosen" (1981) Robby Benson, Maximilian Schell. (2 hrs.)
3:25 **(HBO) Movie** "The Killing Time" (1987) Beau Bridges, Kiefer Sutherland. (1 hr., 35 min.)
(TMC) Movie "A Tiger's Tale" (1988) Ann-Margret, C. Thomas Howell. (1 hr., 40 min.)
3:30 (2) **Soloflex: Heroes**
(5) **Group One Medical**
(18) **Movie** "Espionage Agent" (1939) Joel McCrea, Brenda Marshall. (2 hrs.)
(ESPN) College Basketball National Invitational Tournament First Round. (R) (2 hrs.)
(NICK) Ann Southern Show
(USA) Movie "Portnoy's Complaint" (1972) Richard Benjamin, Karen Black. (2 hrs.)
4:00 (2) **To Be Announced** (1 hr.)
(9) **Nightwatch** (Joined in Progress) (2 hrs.)
(ARTS) Movie "Joseph Andrews" (1977) Ann-Margret, Peter Firth. (2 hrs.)
(LIFE) Self Improvement Guide (3 hrs.)
(NICK) Movie "D.O.A." (1949) Edmond O'Brien, Pamela Britton. (2 hrs.)
4:35 **(SHOW) Comedy Club Network All-Stars** A showcase of America's best rising stand-up comedians, featuring Mike MacDonald, Larry Reeb, Tom Parks, Monica Piper, Rosie O'Donnell and Richard Jeni. Host: Harry Anderson ("Night Court"). (1 hr.)
4:50 **(MAX) Movie** "The Mean Season" (1985) Kurt Russell, Mariel Hemingway. (1 hr., 45 min.)

MONDAY
HOGAN
FAMILY

Sandy Hogan (Sandy Duncan) plays the aunt of three boys who get into various fixes on NBC's "The Hogan Family." Her charges include college freshman David Hogan (Jason Bateman). It airs Monday, March 13.

"TCBY"
The Country's Best Yogurt.
50¢ Off
Any Lite Bite
Please present this coupon before ordering. One order per coupon per customer per visit. Customer must pay any sales tax due. Not good in combination with any other offers. Offer good only at participating "TCBY" stores. Cash value: 1/100 of a cent.
325 Arlington Blvd.—355-6968
Hours; Mon.-Thurs. 11:00-10:00, Fri. & Sat. 11:00-11:00, Sun. 12:00-10:00

We Want *You* as our customer... call soon.

Leroy Everette
Owner/Operator
EVERETTE'S
PEST CONTROL
758-5630

Thursday Evening

THURSDAY EVENING

	7:00	7:30	8:00	8:30	9:00	9:30	10:00	10:30
2	Our House		Movie: "Home in Indiana"				700 Club	
4	Business Rpt.	Legis. Rpt.	Nature		Mystery!		Mystery!	
5	Ent. Tonight	Lose or Draw	48 Hours		Paradise		Knots Landing	
(5)	Cosby Show	Movie: "Hannah and Her Sisters"					News	
7	Cosby Show	Night Court	Cosby Show	Dif. World	Cheers	Dear John	L.A. Law	
9	USA Today	Lose or Draw	48 Hours		Paradise		Knots Landing	
12	Wheel-Fortune	Jeopardy!	Fine Romance		Dynasty		Billy Graham Crusade	
15	Bugs & Pals	Fraggle Rock	Movie: "Ransom"					City Sleeps
DIS	Bugs Bunny	Magic Egg	Best of Walt Disney Presents		Movie: "Hatari!"			
ESPN	NCAA Basketball Tournament: First Round Game Four					NCAA Basketball Tournament: First Round		
HBO	Movie: "The Allnighter"				Movie: "Lady Beware"			
LIFE	Spenser: For Hire		Cagney & Lacey		Movie: "Spiral Staircase"			
MAX	Movie: "The Natural" Cont'd				Movie: "Broadcast News"			
SHOW	Movie: "Cross Creek"				Movie: "Remote Control"			Discipline
TMC	Movie: "Nighthawks" Cont'd		"A Night in the Life of Jimmy Reardon"			Movie: "The Pick-Up Artist"		
USA	Miami Vice		Murder, She Wrote		PGA Golf: Players Championship			
WTBS	Andy Griffith	Sanford	Movie: "The Magnificent Seven"					

6:00 2 **Bonanza: The Lost Episodes**
4 **MacNeil/Lehrer Newshour**
5 7 9 12 **News**
(5) **Family Ties** ▽
15 **Muppets**
(ARTS) Profiles
(BET) Soft Notes
(DIS) Movie ★★★ "Bugs Bunny, Superstar" (1975)
(LIFE) E/R
(NICK) Finders Keepers
(TMC) Movie ★★½ "Nighthawks" (1981)
(TNN) American Magazine
(USA) She-Ra: Princess of Power
6:05 **(WTBS) Alice**
6:30 5 9 **CBS News** ▽
(5) **Three's Company**
7 **NBC News** ▽
12 **ABC News** ▽
15 **Bugs Bunny & Pals**
(ARTS) Twentieth Century
(LIFE) Easy Street
(MAX) Movie ★★★ "The Natural" (1984)
(NICK) Double Dare ▽
(TNN) New Country
(USA) Cartoons
6:35 **(WTBS) One Day at a Time**
7:00 2 **Our House**
4 **Nightly Business Report**
5 **Entertainment Tonight**
(5) 7 **Cosby Show** ▽
9 **USA Today**
12 **Wheel of Fortune** ▽
(ARTS) Chronicle
(BET) Video LP
(ESPN) NCAA Basketball Tournament
(LIFE) Spenser: For Hire
(NICK) Inspector Gadget
(SHOW) Movie ★★★ "Cross Creek" (1983)
(TNN) USO Celebrity Tour: Ricky Skaggs
(USA) Miami Vice
7:05 **(WTBS) Andy Griffith**
7:15 **(HBO) Movie** ★ "The Allnighter" (1987)
7:30 4 **Legislative Report '89**
5 9 **Win, Lose or Draw**
(5) **Movie** ★★★★ "Hannah and Her Sisters" (1986)
7 **Night Court**
12 **Jeopardy!** ▽
15 **Fraggle Rock**
(ARTS) World of Survival
(BET) Tell Me Something Good
(DIS) Peter and the Magic Egg
(NICK) Looney Tunes
(TNN) Crook and Chase
7:35 **(WTBS) Sanford and Son**
8:00 2 **Movie** "Home in Indiana" (1944) Lon McAllister, Walter Brennan. (2 hrs.)
4 **Nature** The Adelie penguin is observed at the Cape Bird nesting site on Antarctica's Ross island. (In Stereo) ▽ (1 hr.)
5 9 **48 Hours** (In Stereo) ▽ (1 hr.)
7 **Cosby Show** (In Stereo) ▽
12 **Fine Romance** Michael and Louisa, posing as newlyweds, elude a salami slicer-wielding pursuer in the streets of Budapest. (In Stereo) ▽ (1 hr.)
15 **Movie** "Ransom" (1956) Glenn Ford, Donna Reed. (2 hrs., 20 min.)
(ARTS) Edge and Beyond "Across the Yalta"; "White Mountains."
(BET) Black Classics (1 hr.)
(DIS) Best of Walt Disney Presents "Hang Your Hat on the Wind" A Navajo Indian boy finds a prized thoroughbred in the desert. (1 hr.)
(LIFE) Cagney & Lacey
(NICK) Mister Ed
(TMC) Movie "A Night in the Life of Jimmy Reardon" (1988) River Phoenix, Ann Magnuson. (1 hr., 30 min.)
(TNN) Nashville Now Featured: T.G. Sheppard; Anita Bryant; Steve Allen and Jane Meadows. (In Stereo) (1 hr., 30 min.)
(USA) Murder, She Wrote A mysterious man involves Jessica in the defection of two European musicians and the murder of a British intelligence agent. (1 hr.)
8:05 **(WTBS) Movie** "The Magnificent Seven" (1960) Yul Brynner, Eli Wallach. (2 hrs., 45 min.)
8:30 7 **Different World** (In Stereo) ▽
(ARTS) Wild World of the East Ogasawara Island, a wildlife sanctuary beyond Tokyo Bay.
(NICK) Patty Duke Show
9:00 4 **Mystery! "Agatha Christie's Miss Marple"** An old woman believes that she is a witness to a murder that was committed on board a passing train. (Part 1 of 2) ▽ (1 hr.)
5 9 **Paradise** (In Stereo) ▽ (1 hr.)
7 **Cheers** (In Stereo) ▽
12 **Dynasty** Blake decides to take charge; Dex must make a choice; Alexis vows to ruin the Carringtons, Colbys and Baxters. ▽ (1 hr.)
(ARTS) Island of Lost Ships A rock opera from the Russian TV network, Gostelradio, about three lost souls who come across a group of sailors living in the Bermuda Triangle. (1 hr.)
(BET) Video Soul (2 hrs.)
(DIS) Movie "Hatari!" (1962) John Wayne, Elsa Martinelli. (3 hrs.)
(HBO) Movie "Lady Beware" (1987) Diane Lane, Michael Woods. (2 hrs.)
(LIFE) Movie "Spiral Staircase" (1975) Jacqueline Bisset, Christopher Plummer. (2 hrs.)
(MAX) Movie "Broadcast News" (1987) William Hurt, Holly Hunter. (2 hrs., 30 min.)
(NICK) My Three Sons
(SHOW) Movie "Remote Control" (1987) Kevin Dillon, Deborah Goodrich. (1 hr., 30 min.)
(USA) PGA Golf Players Championship. First round, from Ponte Vedra Beach, Fla. (R) (2 hrs.)
9:30 7 **Dear John** The usually shy Ralph impresses an attractive woman with his dancing ability. (In Stereo) ▽
(ESPN) NCAA Basketball Tournament First Round Game Five. (Live) (2 hrs.)
(NICK) Donna Reed
(TMC) Movie "The Pick-Up Artist" (1987) Molly Ringwald, Robert Downey. (1 hr., 30 min.)
(TNN) VideoCountry
10:00 2 **700 Club** (1 hr.)
4 **Mystery! "Agatha Christie's Miss Marple"** The entombed body's identity is verified; the police search for Harold; Miss Marple plays an enlightening visit to the Crackenthorpe lawyer. (Part 2 of 2) ▽ (1 hr.)
5 9 **Knots Landing** Mack works to clear Gary, who goes on trial for Jill's murder; Abby tries to involve Ted in her latest scheme. (In Stereo) ▽ (1 hr.)
(5) **News** (1 hr.)
7 **L.A. Law** Markowitz hopes to increase his fertility by using prescribed drugs; Abby attempts to deal with a deadbeat client. (R) (In Stereo) ▽ (1 hr.)
12 **Billy Graham Crusade** Theme: "Time to Come Home." Musical guest: Sheila Walsh. From Hamilton, Ontario, Canada. (In Stereo) ▽ (1 hr.)
(ARTS) The Arts and Glasnost A look at the motion picture industry in the Soviet Union with filmmaker Lindsay Anderson. (1 hr.)
(NICK) Best of Saturday Night Live

(Please Turn To Page 14)

DAYTIME
(Continued From Page 6)

(USA) $25,000 Pyramid (Mon-Wed)
4:35 **(WTBS) Brady Bunch**
5:00 2 **Big Valley**
4 **Mister Rogers**
5 **Cosby Show**
(5) **Silver Spoons**
7 **Andy Griffith**
9 **Love Connection**
12 **Gimme a Break!** (Mon-Wed, Fri)
12 **Afterschool Special** (Thu)
(DIS) Kids Incorporated (Mon-Thu)
(DIS) Oak Street Chronicles (Fri)
(ESPN) 1972 NCAA Final Four (Mon)
(ESPN) 1973 NCAA Final Four (Tue)
(ESPN) 1974 NCAA Final Four (Wed)
(HBO) Encyclopedia Brown: Boy Detective (Wed)
(HBO) It Can't Happen to Me (Thu)
(MAX) Legends of Rock 'n' Roll (Fri)
(NICK) You Can't Do That on Television
(SHOW) Magical Mystery Trip Through Little Red's Head (Wed)
(SHOW) Henry's Cat: The Great Adventure (Thu)
(USA) Dance Party USA (Mon-Wed)
5:05 **(WTBS) Gilligan's Island**
5:10 **(TMC) Movie** (Fri) ★★ "The Golden Child" (1986)
5:30 4 **Square One Television** (Wed-Thu)
4 **Sneak Previews** (Fri)
5 **News**
(5) **Gimme a Break!** (Mon-Thu)
(5) **Gimme a Break** (Fri)
7 **Jeffersons**
9 **People's Court**
12 **Cheers** (Mon-Wed, Fri)
(ARTS) Touch a Child's Life (Thu)
(DIS) Edison Twins
(ESPN) Sports Reporters (Mon)
(ESPN) K.I.D.S. (Tue)
(ESPN) Thoroughbred Sports Digest (Wed)
(HBO) Movie (Tue) ★★★½ "Greystoke: The Legend of Tarzan, Lord of the Apes" (1984)
(Thu) ★★ "The Slugger's Wife" (1985)
(LIFE) Foley Square (Thu)
(NICK) Don't Just Sit There
(SHOW) Great American Music Video (Mon)
(SHOW) Movie (Thu) ★½ "In Search of Historic Jesus" (1979)
(SHOW) The Cap (Fri)
(TMC) Short Film Showcase (Wed)
(TNN) You Can Be a Star
5:35 **(WTBS) Leave It to Beaver**
5:36 4 **Square One Television** (Mon-Tue)
4 **Shining Time Station** (Fri)

PBS

TAP IN AMERICA

Gregory Hines (l.) heads a cast that includes Savion Gover (c.) and Tommy Tune on "Gregory Hines' Tap Dance in America." The "Great Performances" program airs Friday, March 17, on PBS. (Check local listings.)

(Stations reserve the right to make last-minute changes.)

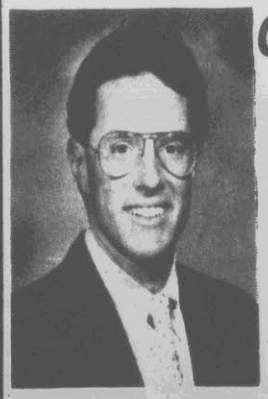

Congratulations!

Vic Corey

Top Listing Agent For February!

Re/Max Properties

355-5444
Or
756-6886

DIET MOUNTAIN DEW!

•Great Mountain Dew Taste

•Sweetened With 100% Nutra Sweet®

It's Carolina Country Cool!

TRY IT!

BOTTLED BY PEPSI-COLA BOTTLING COMPANY OF GREENVILLE INC., 1809 DICKINSON AVENUE, GREENVILLE, NORTH CAROLINA UNDER APPOINTMENT FROM PepsiCo, INC. PURCHASE, N.Y.

WINTER CLEARANCE SALE

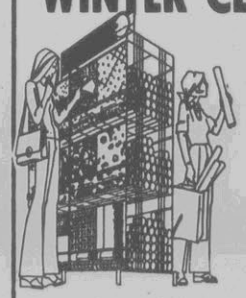

Selected In-Stock Wallpaper Patterns

Buy One Roll... Get One *FREE!*

davis-miller interiors

Red Banks Rd. & Arlington Blvd. Telephone 756-7611

Friday Evening

FRIDAY EVENING

	7:00	7:30	8:00	8:30	9:00	9:30	10:00	10:30
2	Our House		Movie: "The Father Knows Best Reunion"			Stop Smoking	700 Club	
4	Business Rpt.	Legis. Rpt.	Wash. Week	Wall St. Week	Great Performances			
5	Ent. Tonight	Lose or Draw	To Be Announced		Dallas		Falcon Crest	
(5)	Cosby Show	Current Affair	Movie: "Darby O'Gill and the Little People"				News	
7	Cosby Show	Night Court	Movie: "Fatal Confession: A Father Dowling Mystery"				Miami Vice	
9	USA Today	Lose or Draw	To Be Announced		Dallas		Falcon Crest	
12	Wheel-Fortune	Jeopardy!	Strangers	Full House	Billy Graham Crusade		20/20	
15	Bugs & Pals	Fraggle Rock	Movie: "Trader Horn"				Movie: "Get Carter"	
DIS	Movie: "The Reluctant Dragon"			Dragon	Movie: "Amazing Grace and Chuck"			
ESPN	NCAA Basketball Tournament: First Round Game 13					NCAA Basketball Tournament: First Round		
HBO	Movie: "North Shore" Cont'd		Movie: "Wall Street"				Movie: "Platoon"	
LIFE	Spenser: For Hire		Cagney & Lacey		Movie: "Children in the Crossfire"			
MAX	Movie: "La Bamba" Cont'd		Movie: "Little Nikita"				Movie: "Frantic"	
SHOW	"The Wings of Eagles"		Movie: "Back to the Beach"			Comedy Club	Brothers	G. Shandling
TMC	Movie: "Planes, Trains and Automobiles"				Movie: "Stakeout"			
USA	Miami Vice		Murder, She Wrote		PGA Golf: Players Championship			
WTBS	Andy Griffith	Sanford	Movie: "PT-109"					

6:00 2 **Bonanza: The Lost Episodes**
4 **MacNeil/Lehrer Newshour**
5 7 9 12 **News**
(5) **Family Ties** ▽
15 **Muppets**
(ARTS) Profiles
(BET) Soft Notes
(DIS) Chucklewood Easter
(HBO) Movie ★★ "North Shore" (1987)
(LIFE) E/R
(MAX) Movie ★★★ "La Bamba" (1987)
(NICK) Finders Keepers
(SHOW) Movie ★★★ "The Wings of Eagles" (1957)
(TNN) American Magazine
(USA) She-Ra: Princess of Power
6:05 **(WTBS) Alice**
6:30 5 9 **CBS News** ▽
(5) **Current Affair**
7 **NBC News** ▽
12 **ABC News** ▽
15 **Bugs Bunny & Pals**
(ARTS) Twentieth Century
(DIS) A Family Circus Easter
(LIFE) Easy Street
(NICK) Double Dare ▽
(TNN) Remodeling & Decorating Today
(USA) Cartoons
6:35 **(WTBS) One Day at a Time**
7:00 2 **Our House**
4 **Nightly Business Report**
5 **Entertainment Tonight**
(5) 7 **Cosby Show** ▽
9 **USA Today**
12 **Wheel of Fortune** ▽
(ARTS) Chronicle
(BET) News
(DIS) Movie ★★★ "The Reluctant Dragon" (1941)
(ESPN) NCAA Basketball Tournament
(LIFE) Spenser: For Hire
(NICK) Inspector Gadget
(TMC) Movie ★★★ "Planes, Trains and Automobiles" (1987)
(TNN) Fandango
(USA) Miami Vice
7:05 **(WTBS) Andy Griffith**
7:30 4 **Legislative Report '89**
5 9 **Win, Lose or Draw**
(5) **Current Affair**
7 **Night Court**
12 **Jeopardy!** ▽
15 **Fraggle Rock**
(ARTS) World of Survival
(BET) Tell Me Something Good
(NICK) Looney Tunes
(TNN) Crook and Chase
7:35 **(WTBS) Sanford and Son**
8:00 2 **Movie** "The Father Knows Best Reunion" (1977) Robert Young, Jane Wyatt. (1 hr., 30 min.)
4 **Washington Week in Review** ▽
5 9 **To Be Announced** (1 hr.)
(5) **Movie** "Darby O'Gill and the Little People" (1959) Albert Sharpe, Sean Connery. (2 hrs.)
7 **Movie** "Fatal Confession: A Father Dowling Mystery" (1987) Tom Bosley, Tracy Nelson. (2 hrs.)
12 **Perfect Strangers** ▽
15 **Movie** "Trader Horn" (1973) Rod Taylor, Anne Heywood. (2 hrs., 15 min.)
(ARTS) Eagle and the Bear The Soviet invasion of Afghanistan results in a boycott.
(BET) This Week in Black Entertainment
(HBO) Movie "Wall Street" (1987) Michael Douglas, Charlie Sheen. (2 hrs., 15 min.)
(LIFE) Cagney & Lacey
(MAX) Movie "Little Nikita" (1988) Sidney Poitier, River Phoenix. (2 hrs.)
(NICK) Mister Ed
(SHOW) Movie "Back to the Beach" (1987) Frankie Avalon, Annette Funicello. (1 hr., 35 min.)
(TNN) Nashville Now Scheduled: Danny Davis; Minnie Pearl. (In Stereo) (1 hr., 30 min.)
(USA) Murder, She Wrote
8:05 **(WTBS) Movie** "PT-109" (1963) Cliff Robertson, Ty Hardin. (3 hrs.)
8:30 4 **Wall $treet Week** "Can You Make Cash Out of Trash" Guest: Deborah Thielsch, equity research director, The First Boston Corporation. ▽
12 **Full House** D.J. fumes when Joey grounds her and she can't attend her karate tournament. (R) ▽
(ARTS) Winston Churchill: The Valiant Years
(BET) Going Places
(DIS) Railway Dragon (Animated) A modern little girl befriends a medieval dragon. Voices of Leslie Nielson and Barry Morse.
(NICK) Patty Duke Show
9:00 4 **Great Performances** "Bacall on Bogart" Directors Richard Brooks and Peter Bogdanovich, Katharine Hepburn, Van Johnson and Alistair Cooke join host Lauren Bacall in tracing the life and career of Humphrey Bogart. ▽ (2 hrs.)
5 9 **Dallas** In the 300th episode, J.R. and Bobby are trapped overnight on an elevator with only Bobby's case of fine wine for sustenance. (In Stereo) ▽ (1 hr.)
12 **Billy Graham Crusade** Theme: "The Family Revolution." Musical guests: George Hamilton IV, Evie Karlsson. From Hamilton, Ontario, Canada. (In Stereo) ▽ (1 hr.)
(ARTS) Movie "Mikey and Nicky" (1976) Peter Falk, John Cassavettes. (2 hrs.)
(BET) Video Soul (2 hrs.)
(DIS) Movie "Amazing Grace and Chuck" (1987) Joshua Zuehlke, Alex English. (2 hrs.)
(LIFE) Movie "Children in the Crossfire" (1984) Charles Haid, Karen Valentine. (2 hrs.)
(NICK) My Three Sons
(TMC) Movie "Stakeout" (1987) Richard Dreyfuss, Emilio Estevez. (2 hrs., 5 min.)
(USA) PGA Golf Players Championship. Second round, from Ponte Vedra Beach, Fla. (R) (2 hrs.)
9:30 2 **Countdown to Quitting, A Stop Smoking Breakthrough**
(ESPN) NCAA Basketball Tournament First Round Game 14. (Live) (2 hrs.)
(NICK) Donna Reed
(TNN) VideoCountry
9:35 **(SHOW) Comedy Club Network**
10:00 2 **700 Club** (1 hr.)
5 9 **Falcon Crest** Michael runs away; Richard works to thwart Angela's latest scheme; Frank Agretti returns to the valley; Pilar and Lance agree to move into Falcon Crest. (In Stereo) ▽ (1 hr.)
(5) **News** (1 hr.)
7 **Miami Vice** A New York detective's patronizing attitude threatens Crockett and Tubbs' efforts to uncover valuable artwork. (In Stereo) ▽ (1 hr.)
12 **20/20** ▽ (1 hr.)
(MAX) Movie "Frantic" (1988) Harrison Ford, Emmanuelle Seigner. (2 hrs., 10 min.)
(NICK) Best of Saturday Night Live
(SHOW) Brothers
(TNN) Crook and Chase Scheduled: preview of "Fletch Lives" (Chevy Chase). (In Stereo)
10:15 15 **Movie** "Get Carter" (1971) Michael Caine, Britt Ekland. (2 hrs., 5 min.)
(HBO) Movie "Platoon" (1986) Tom Berenger, Willem Dafoe. (2 hrs., 5 min.)
10:30 **(NICK) SCTV**
(SHOW) It's Garry Shandling's Show
(TNN) Rock 'N' Roll Palace Featured: Mary Wells and Buddy Knox. (In Stereo)
11:00 2 **Remington Steele**
4 **EastEnders**
5 7 9 12 **(BET) News**
(5) **City Under Siege**
(ARTS) Evening at the Improv
(DIS) Adventures of Ozzie and Harriet
(LIFE) Spenser: For Hire
(NICK) Rowan & Martin's Laugh-In
(SHOW) Super Dave
(TNN) You Can Be a Star
(USA) Miami Vice
11:05 **(TMC) Movie** "D.O.A." (1988) Dennis Quaid, Meg Ryan. (1 hr., 55 min.)
(WTBS) Inside the NBA
11:30 5 9 **NCAA Basketball Tournament** West Regional First Round Game. (Tape Delay) (2 hrs., 30 min.)
(5) **M*A*S*H**
7 **Tonight Show** Host: Johnny Carson. Guest: Oprah Winfrey. (In Stereo) (1 hr.)
12 **Nightline** ▽
(BET) This Week in Black Entertainment
(DIS) Movie "The Boy in the Plastic Bubble" (1976) John Travolta, Diana Hyland. (2 hrs.)
(ESPN) SportsCenter
(NICK) Car 54, Where Are You?
(SHOW) Movie "Nighthawks" (1981) Sylvester Stallone, Billy Dee Williams. (1 hr., 45 min.)
(TNN) American Magazine
11:35 4 **EastEnders**
(WTBS) Night Tracks (In Stereo) (1 hr.)
12:00 2 **Movie** "The Father Knows Best Reunion" (1977) Robert Young, Jane Wyatt. (1 hr., 30 min.)
(5) **Hill Street Blues**
12 **Entertainment Tonight** Oprah Winfrey's TV-movie "The Women of Brewster Place". (In Stereo)
(ARTS) Eagle and the Bear The Soviet invasion of Afghanistan results in a boycott.
(BET) Midnight Love (1 hr.)
(ESPN) Auto Racing Paris to Dakar Rally. (Taped) (1 hr.)
(LIFE) Lady Blue
(NICK) Make Room for Daddy
(TNN) Nashville Now Scheduled: Danny Davis; Minnie Pearl. (In Stereo) (1 hr., 30 min.)
(USA) Camp Midnite (1 hr., 30 min.)
12:10 **(MAX) Movie** "10" (1979) Dudley Moore, Julie Andrews. (2 hrs.)
12:20 15 **Movie** "The Scapegoat" (1959) Alec Guinness, Nicole Maurey. (2 hrs.)
(HBO) One Night Stand Ultimate survivor Blake Clark takes the stage. (In Stereo) ▽
12:30 7 **Late Night With David Letterman** Scheduled: NBA star Charles Barkley; musical group Fine Young Cannibals. (In Stereo) (1 hr.)
12 **Sweethearts**
(ARTS) Winston Churchill: The Valiant Years
(NICK) Mister Ed
12:35 **(WTBS) Night Tracks** Scheduled: Martika ("More Than You Know"); Van Halen (Feels So Good"); Poison ("Your Mama Don't Dance"). (In Stereo) (1 hr.)
12:50 **(HBO) Movie** "The Killing Time" (1987) Beau Bridges, Kiefer Sutherland. (1 hr., 35 min.)
1:00 (5) **News** (R) (1 hr.)
12 **Dukes of Hazzard**
(ARTS) Movie "Mikey and Nicky" (1976) Peter Falk, John Cassavettes. (2 hrs.)
(BET) Video Soul (2 hrs.)
(ESPN) Lighter Side of Sports
(LIFE) Self Improvement Guide (3 hrs.)
(NICK) Patty Duke Show
(TMC) Movie "Caged Heat" (1974) Juanita Brown, Erica Gavin. (1 hr., 20 min.)
1:15 **(SHOW) Movie** "Lady on the Bus" (1983) Sonia Braga, Nuno Leal Maia. (1 hr., 30 min.)
1:30 2 **Countdown to Quitting, A Stop Smoking Breakthrough**
7 **Friday Night Videos** (In Stereo) (1 hr.)
(DIS) Unforgettable Nat "King" Cole A profile of the late singer-jazz pianist, featuring archive material, home movies and interviews with family and friends. Narrator: Harry Belafonte. (1 hr.)
(ESPN) NCAA Basketball Tournament First Round Game 15. (Taped) (2 hrs.)
(NICK) Best of Saturday Night Live
(TNN) VideoCountry
(USA) Movie "When Michael Calls" (1971) Michael Douglas, Ben Gazzara. (2 hrs.)
1:35 **(WTBS) Night Tracks** (In Stereo) (1 hr.)
2:00 2 **700 Club** (1 hr.)
5 **News** (R)
(5) **Kojak**
(NICK) SCTV
(TNN) Rock 'N' Roll Palace Featured: Mary Wells and Buddy Knox. (In Stereo)
2:10 **(MAX) Movie** "Stripper" (1986) Janette Boyd, Sara Costa. (1 hr., 35 min.)
2:20 15 **Movie** "Terror On a Train" (1953) Glenn Ford, Anne Vernon. (1 hr., 30 min.)
(TMC) Movie "The Inheritance" (1978) Dominique Sanda, Anthony Quinn. (1 hr., 35 min.)

(Please Turn To Page 14)

ICE Lumber and Building Supply

BUILDING CONFIDENCE

BRICK - LUMBER - WINDOWS & DOORS - HARDWARE - PAINT - ROOFING MATERIALS - SIDING - MILLWORK - FLOOR MATERIALS

WE VALUE YOUR BUSINESS

701 West 14th Street
Greenville, NC

752-2106

GARRIS EVANS Lumber Co., Inc. and HOME CENTER

New Dawn
Unisex Hairstyles
3101 E. 10th Street
(Rivergate Shopping Ctr.)
757-0207

Shampoo Sets $7.00
Perm (Tues. & Thurs. Only) $29.95
cut not included
Shampoo, Cut & Air Waves (Tues. & Thurs. Only) $12.00
Ask for Mike or Donna
Coupon must be presented.

Selling . . . . . Need a Market Analysis
Buying . . . . . Need Information on Current
Renting . . . . . Need Professional Help Buying a Home
Investing . . . . Need Information on Rental Property and Tax Benefits
Transferring . . Need Information on Your New City

Call
Brian Jones
Re/Max Properties
355-5444 or 757-1967
or mobile, 752-5900
Ext. 390

★★ Hire a Professional with over 10 years experience to work for you ★★

Tele-Puzzle

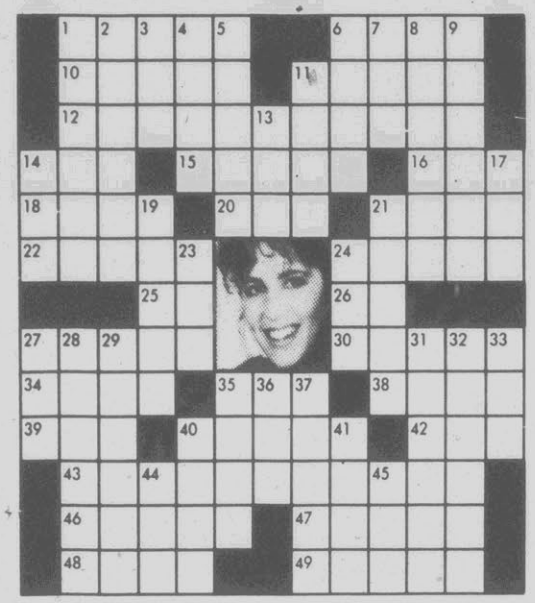

ACROSS

1 Strong man
6 Chanteuse Lane
10 Eva Marie —
11 Adak man
12 Shown, Mo on "Hooperman" 2 wds.
14 Actor Brynner
15 — ski
16 "— and Sympathy"
18 Piccadilly Circus figure
20 Draft HQ
21 Spring run-off
22 Israel's Shimon
24 Analyze gramma'cally
25 He's Jonathan Smith, init.
26 Station break
27 "Talk —"
30 Challenges
34 Pub pours
35 Traffic tie-up
38 "Of — and Men"
39 Conway of TV
40 Arias, usually
42 "— Fall Guy"
43 TV freak 2 wds.
46 "— — ill wind"
47 Dancer Jeanmaire
48 Thousands of years
49 Pitchers

DOWN

1 Make certain
2 Leigh — Young
3 Box-top
4 — Maria Horsford
5 "The 39 —"
6 How sad!
7 Barbara — Geddes
8 Crabbe or Keaton
9 Merman and Barrymore
11 Bedazzles
13 Mos. and mos.
14 Slangy assent
17 Snacked
19 Teamster units
21 "Call Me —"
23 Traffic sign
24 Amplify
27 Pied Piper follower
28 She's Melissa
29 Lower in rank
31 John or Tex
32 Reverberates
33 Comprehend
35 "Dear —"
36 Heidi locale
37 Mary Tyler —
40 Quick read
41 Hearty dish
44 United Serv. Org.
45 Sue — Langdon

Sports This Week

SUNDAY'S SPORTS
MARCH 12, 1989
MORNING

8:00 5 **Duke Basketball Report**
8:30 5 **Jim Valvano** North Carolina State basketball report.
10:30 5 **Dean Smith** UNC Basketball report.

AFTERNOON

12:00 5 **College Basketball** Atlantic Coast Conference Championship. From Atlanta. (Live) (3 hrs.)
3:00 5 **College Basketball** Big East Tournament Final. (Joined in Progress) (Live) (1 hr., 30 min.)
7 **SportsWorld** Drag Racing. Scheduled: NHRA Winternationals from Pomona, Calif. (Taped) (1 hr.)
4:00 7 **PGA Golf** Nestle Invitational Final Round. From Orlando, Fla. (Live) (2 hrs.)
4:30 5 **CBS Sports Presents Winterfest** Preview of the World Figure Skating Championships from Paris, France. (Taped) (1 hr.)
5:30 5 **Road to the Final Four: NCAA Basketball Tournament Pairings** The draw of the 64 teams chosen for the upcoming tournament, from Kansas City, Mo. (Live)

THURSDAY'S SPORTS
MARCH 16, 1989
EVENING

11:30 5 **NCAA Basketball Tournament** West Regional First Round Game. (Tape Delay) (2 hrs., 30 min.)

FRIDAY'S SPORTS
MARCH 17, 1989
EVENING

11:30 5 **NCAA Basketball Tounament** West Regional First Round Game. (Tape Delay) (2 hrs., 30 min.)

SATURDAY'S SPORTS
MARCH 18, 1989
AFTERNOON

12:00 5 **NCAA Basketball Tournament** Eastern Regional Second Round Game. (Live) (2 hrs.)
2:00 5 **NCAA Basketball Tournament** Southeastern Regional Second Round Game. (Live) (2 hrs.)
4:00 5 **NCAA Basketball Tournament** Midwestern Regional Second Round Game. (Live) (3 hrs.)
7 **PGA Golf** Players Championship. Third Round from Ponta Verda, Calif. (Live) (2 hrs.)

EVENING

8:00 5 **World Figure Skating Championships** From Paris, France. (Taped) (2 hrs.)
11:15 5 **Sports Saturday**
12:00 5 **Wrestling: NWA Pro Wrestling** (1 hr.)

Sports Roundup

SUNDAY, MARCH 12

NBA Basketball (CBS)

Denver Nuggets at Boston Celtics.

NCAA Basketball (NBC)

Atlantic Coast Conference Tournament, championship game live from Atlanta. It's the granddaddy of all the conference tourneys and still one of the best shows in college sports, but this has been sort of a sluggish year for the ACC.

NCAA Basketball (ABC)

Southeastern Conference Tournament, championship game live from Knoxville, Tenn. Home cooking should help Tennessee, but freshman scoring sensation Chris Jackson and senior Rickey Blantan make LSU a tough contender.

NCAA Basketball (CBS)

Big East Conference Tournament, championship game live from New York City. We would be surprised if anyone other than Georgetown won this tournament.

PGA Golf (NBC)

Bay Hill Invitational, final-round action live from Bay Hill C&L, Orlando, Fla.

NCAA Basketball (ABC)

Pac-10 Conference Tournament, championship game live from Inglewood, Calif., or Big Eight Conference Tournament, championship game live from Kansas City, Mo.

Skating (CBS)

World Cup Speed Skating and a preview of the World Figure Skating Championships.

NCAA Baskeball (CBS)

The NCAA Tournament Draw. CBS has turned the announcement of the tournament brackets into one of the most dramatic off-the-court spectacles in TV sports.

THURSDAY, MARCH 16

NCAA Basketball (ESPN, CBS)

NCAA Division I Basketball Tournament, first-round games live from various sites. The first round of the NCAA tournament is the most exciting and unpredictable 48 hours in all of sports.

FRIDAY, MARCH 17

NCAA Basketball (ESPN, CBS)

NCAA Division I Basketball Tournament, first-round games live from various sites.

SATURDAY, MARCH 18

NCAA Basketball (CBS)

NCAA Division I Basketball Tournament, second-round games live from various sites. Billy Packer has been to every Final Four since 1975, first for NBC and now with CBS. "I think that the expansion of the Tournament has turned it into a genuine national championship," Packer rhapsodizes. "You have every state in the union, every region, with a potential champion, as close as three weeks away.

"Each year seems to be its own story, and the best part of it is that you never know what's going to happen," says Packer. "You can analyze and analyze and all of a sudden Richmond beats Indiana (as it did in 1988). Where did this come from? That's what makes it so thrilling for me."

PBA Bowling (ABC)

The $280,000 Trustcorp National Championship, final-round action live from Toledo, Ohio.

Figure Skating (CBS)

World Figure Skating Championships, from Paris, France. West Germany's Claudia Leistner is being touted as the next Katerina Witt, but we are skeptical. Jill Trenary and Midori Ito, who skated impressively last year, return. Kristi Yamaguchi faces the much publicized challenge of skating both solo and in pairs. The men's competition is wide open, but American crowd-pleaser Christopher Bowman looks like a possible favorite.

Wrestling Pays Well - For An Acting Job

By Marty Linehan

To the surprise of practically no one, it was announced last month that those big, bad wrestlers on TV are only funning.

To spare their profession from the regulations that apply to boxing and other sports, the World Wrestling Federation testified before the New Jersey Senate that wrestling is entertainment and that the participants are trained to avoid injuries.

Their drop kicks, flying body presses and "chicken wing," not to mention their grunts, groans, screeches and expressions of rage, are all part of the entertainment. And these tools of the trade are learned, not developed naturally. All you need is size, a far-out costume and an appropriate name.

The tricks are learned in such academies as the Monster Factory, a school for potential grunt and groaners in Paulsboro, N.J. The institution is run by the 260-pound, 38-year-old Pretty Boy Larry Sharpe, who neither agrees nor disagrees with the World Wrestling Federation's announcement.

"Some say it's real," he told reporters, "and some say it's a show. But if you don't know, I'm not going to tell you."

One of Sharpe's successful graduates is Bam Bam Bigelow, who had to gain 30 pounds, shave his head, and cover his dome with tattoos. Then there are two midgets, one a former fast-food chef and the other unemployed, who are now known to fans as Amazing Martin and Frankie 3rd Degree Burns. Their size didn't matter.

Heavy Metal Thunder is not a rock group, just one of Sharpe's students. The 24-year-old wears a red-and-black uniform, spikes on his arms and legs, and has his face covered with war paint. An extroverted pupil calls himself the Ultimate Party Animal. Wait until Studs MacKenzie hears about him.

RENT ALL YOUR WEDDING NEEDS
TOOL RENTAL
U-REN-CO
756-3862
GREENVILLE, N.C.
2803 EVANS ST.
GREENVILLE, NC
756-3862
Silver & glass punch bowls
plates-cups-saucers
silver trays
Register stand
White Archs
Brass Archs
Candleabra
Candles
Kneeling Benches
Champagne fountain

Vicki Evans Interiors, Inc.
6 Foot
Silk Ficus
only $125 ea.
Exceptionally leafy & natural.
Special purchase.
Vicki Evans, ASID assoc.
756-1910
1805 Charles Blvd., Greenville

Movie-Breakout

MONDAY

MARCH 13, 1989

DAYTIME MOVIES

5:00 (DIS) "Rappaccini's Daughter"
5:30 (SHOW) ★★½ "Tuck Everlasting" (1980)
6:00 (MAX) ★★★ "Sunset Boulevard" (1950)
6:35 (TMC) ★★½ "Keefer" (1978)
8:00 (MAX) ★★★½ "Roman Holiday" (1953)
(SHOW) ★★½ "Terrible Joe Moran" (1984)
(TMC) ★★★★ "All About Eve" (1950)
9:00 (15) ★★½ "Right Cross" (1951)
(DIS) ★★½ "Let the Balloon Go" (1976)
(TNN) ★★ "Old Barn Dance" (1938)
9:30 (HBO) ★★½ "Cat's Eye" (1985)
10:00 (MAX) ★★★ "Hoxsey: Quacks Who Cure Cancer?" (1987)
(SHOW) ★ "Promise at Dawn" (1971)
10:05 (WTBS) ★★ "The Night They Took Miss Beautiful" (1977)
10:30 (TMC) ★★ "Rumpelstiltskin" (1987)
11:00 (ARTS) "The Face of Trespass" (1987)
(HBO) ★★ "The In Crowd" (1988)
11:45 (MAX) ★★★ "Where Eagles Dare" (1969)

12:00 (15) ★★★ "The Cat and the Fiddle" (1934)
(SHOW) ★★ "Mannequin" (1987)
(TMC) ★★★½ "Murder on the Orient Express" (1974)
12:45 (HBO) ★★★ "On a Clear Day You Can See Forever" (1970)
1:00 (DIS) ★★½ "The Court Jester" (1956)
1:05 (WTBS) ★★½ "A Small Town in Texas" (1976)
1:30 (SHOW) ★★ "My Undercover Years With the KKK" (1978)
2:00 (15) ★★½ "Hard to Get" (1938)
2:15 (TMC) ★★½ "Outside Chance" (1978)
2:30 (MAX) ★★ "Like Father Like Son" (1987)
4:00 (15) ★★★ "The Safecracker" (1958)
(ARTS) "The Face of Trespass" (1987)
(HBO) ★★★ "Kidco" (1984)
(LIFE) ★★ "Top of the Hill" (1980)
(SHOW) ★½ "Cool Change" (1986)
(TMC) ★★★ "Yesterday, Today and Tomorrow" (1964)
4:30 (MAX) ★★½ "Sign o' the Times" (1987)

TUESDAY

MARCH 14, 1989

DAYTIME MOVIES

5:00 (MAX) ★★ "The Principal" (1987)
5:30 (TMC) ★★★½ "Murder on the Orient Express" (1974)
6:00 (SHOW) ★★½ "Witness for the Prosecution" (1982)
7:00 (MAX) ★★★½ "The Nutty Professor" (1963)
8:00 (SHOW) ★★ "Clue" (1985)
(TMC) ★★★★ "How Green Was My Valley" (1941)
9:00 (15) ★★★ "Dangerous Moonlight" (1941)
(DIS) ★½ "Taffy and the Jungle Hunter" (1965)
(MAX) ★½ "Revenge of the Nerds II: Nerds In Paradise" (1987)
(TNN) ★★ "Susanna Pass" (1949)
10:00 (HBO) ★★½ "Callie & Son" (1981)
(SHOW) ★★★½ "Tea and Sympathy" (1956)
(TMC) ★★★ "U.F.O. Incident" (1975)
10:05 (WTBS) ★★★½ "Murder by Natural Causes" (1979)
10:30 (MAX) ★★ "He's My Girl" (1987)
11:00 (ARTS) ★★★ "Blunt" (1986)

12:00 (15) ★★½ "Broadway to Hollywood" (1933)
(TMC) ★★ "The In Crowd" (1988)
12:05 (SHOW) ★★ "To Find My Son" (1980)
12:30 (HBO) ★★★½ "Moonstruck" (1987)
(MAX) ★★½ "The Tin Star" (1957)
1:00 (DIS) ★★½ "Hambone and Hillie" (1984)
1:05 (WTBS) ★★ "Raid on Rommel" (1971)
2:00 (15) ★★ "She Went to the Races" (1945)
(SHOW) ★★½ "Witness for the Prosecution" (1982)
(TMC) ★★ "The Last Ride of the Dalton Gang" (1979)
2:15 (HBO) ★★ "North Shore" (1987)
2:30 (MAX) ★★★★ "Kramer vs. Kramer" (1979)
4:00 (15) ★★★ "Sealed Cargo" (1951)
(ARTS) ★★★ "Blunt" (1986)
(HBO) ★★ "Great Expectations" (1978)
(LIFE) ★★ "Top of the Hill" (1980)
(SHOW) ★★½ "Bach and Broccoli" (1987)
4:30 (MAX) ★★ "End of the Line" (1988)
(TMC) ★★★ "The Purple Rose of Cairo" (1985)
5:30 (HBO) ★★★½ "Greystoke: The Legend of Tarzan, Lord of the Apes" (1984)

WEDNESDAY

MARCH 15, 1989

DAYTIME MOVIES

5:15 (MAX) ★½ "Rent-A-Cop" (1988)
6:00 (TMC) ★★ "The Boy in the Plastic Bubble" (1976)
6:30 (SHOW) ★½ "Allan Quatermain and the Lost City of Gold" (1987)
7:00 (MAX) ★★ "Better Off Dead" (1985)
8:00 (HBO) ★★½ "Billy Galvin" (1987)
(TMC) ★★★★ "Gentleman's Agreement" (1947)
8:30 (SHOW) ★★½ "Lucas Tanner" (1974)
8:45 (MAX) "Turk 182" (1985)
9:00 (15) ★★½ "Two Loves" (1961)
(DIS) ★★ "Return of the Big Cat" (1975)
(TNN) ★★★ "Melody Ranch" (1940)
9:30 (HBO) ★★★ "Innerspace" (1987)
10:00 (SHOW) ★★★½ "Slither" (1973)
(TMC) ★★½ "Black Widow" (1987)
10:05 (WTBS) ★★★ "Some Kind of Miracle" (1979)
10:30 (MAX) ★★½ "Big Shots" (1987)
11:00 (ARTS) "Russian Roulette" (1986)
11:30 (HBO) ★★★½ "Radio Days" (1987)

12:00 (15) ★★½ "The Toast of New Orleans" (1950)
(MAX) ★½ "Date With an Angel" (1987)
(SHOW) ★★ "Chase" (1985)
(TMC) ★★★ "Echo Park" (1985)
1:00 (DIS) ★★½ "Peter-No-Tail in America" (1985)
1:05 (WTBS) ★★ "Shark Kill" (1976)
1:30 (HBO) ★★½ "Chapter Two" (1979)
(TMC) ★★★★ "2001: A Space Odyssey" (1968)
2:00 (15) ★★½ "Remains to Be Seen" (1953)
(MAX) ★★★½ "My Life as a Dog" (1985)
(SHOW) ★½ "Allan Quatermain and the Lost City of Gold" (1987)
4:00 (15) ★★★ "The Great Garrick" (1937)
(ARTS) "Russian Roulette" (1986)
(LIFE) ★★ "Playing With Fire" (1985)
(MAX) ★★★ "Baby Boom" (1987)
(TMC) ★★★½ "The Producers" (1967)

THURSDAY

MARCH 16, 1989

DAYTIME MOVIES

5:00 (HBO) ★★ "King of the Gypsies" (1978)
5:05 (TMC) ★★★½ "The Producers" (1967)
5:35 (SHOW) ★★½ "Lucas Tanner" (1974)
6:35 (MAX) ★★½ "Project X" (1987)
(TMC) ★★ "Rumpelstiltskin" (1987)
8:00 (HBO) ★ "The Allnighter" (1987)
(TMC) ★★★ "The Subject Was Roses" (1968)
8:30 (MAX) ★★ "King Kong" (1976)
(SHOW) ★½ "In Search of Historic Jesus" (1979)
9:00 (15) ★★ "Those Endearing Young Charms" (1945)
(DIS) ★★★½ "The Point" (1971)
(TNN) ★★ "In Old Amarillo" (1951)
10:00 (HBO) ★★½ "The Woman in Red" (1984)
(SHOW) ★★★ "Where Eagles Dare" (1969)
(TMC) ★★★½ "Two Women" (1961)
10:05 (WTBS) ★★½ "Me, Natalie" (1969)
11:00 (ARTS) "Insurance Man" (1985)
(MAX) ★★★ "Westworld" (1973)
11:30 (HBO) ★★★ "Indiana Jones and the Temple of Doom" (1984)

12:00 (15) ★★½ "Nancy Goes to Rio" (1950)
(TMC) ★★½ "Compromising Positions" (1985)
12:30 (MAX) ★★ "Rooster Cogburn" (1975)
1:00 (SHOW) ★★★½ "Radio Days" (1987)
1:05 (WTBS) ★★ "Hunters of the Reef" (1978)
2:00 (15) ★★½ "Jackass Mail" (1942)
(TMC) ★★½ "Crazy Mama" (1975)
2:30 (HBO) ★★★ "The Purple Rose of Cairo" (1985)
(MAX) ★★★ "Donovan's Reef" (1963)
(SHOW) ★★★ "Westworld" (1973)
4:00 (15) ★★½ "Crack-Up" (1946)
(ARTS) "Insurance Man" (1985)
(LIFE) ★★★ "The Loneliest Runner" (1976)
(TMC) ★ "They Still Call Me Bruce" (1987)
4:30 (MAX) ★★★½ "Shane" (1953)
5:30 (HBO) ★★ "The Slugger's Wife" (1985)
(SHOW) ★½ "In Search of Historic Jesus" (1979)

FRIDAY

MARCH 17, 1989

DAYTIME MOVIES

5:00 (TMC) ★ "They Still Call Me Bruce" (1987)
6:30 (SHOW) ★★½ "Tuck Everlasting" (1980)
6:35 (TMC) ★ "Munchies" (1987)
7:00 (MAX) ★★½ "Bugsy Malone" (1976)
8:00 (HBO) ★★★ "On a Clear Day You Can See Forever" (1970)
(TMC) ★★★½ "A Place in the Sun" (1951)
8:30 (MAX) ★½ "Real Men" (1987)
(SHOW) ★★½ "Dusty" (1983)
9:00 (15) ★★½ "Stolen Holiday" (1937)
(TNN) ★★ "Sons of New Mexico" (1950)
10:00 (MAX) ★½ "Over the Top" (1987)
(SHOW) ★★★ "Desk Set" (1957)
(TMC) ★★★½ "Matewan" (1987)
10:05 (WTBS) ★★½ "Three Cheers for the Irish" (1940)
10:30 (HBO) ★★★ "Pete 'N' Tillie" (1972)
11:00 (ARTS) "Naming the Names" (1987)
11:30 (MAX) ★★★ "Brother John" (1971)

AFTERNOON

12:00 (15) ★★ "Swing Fever" (1944)
(SHOW) ★★ "Back to the Beach" (1987)
12:15 (TMC) ★★ "D.O.A." (1988)
1:00 (DIS) "End of the World Man" (1987)
(HBO) ★ "Rad" (1986)
1:05 (WTBS) ★★★ "The Rare Breed" (1966)
1:15 (MAX) ★★★ "Hooper" (1978)
2:00 (15) ★★★ "Happy Road" (1957)
(SHOW) ★½ "Assassination" (1987)
(TMC) ★½ "Allan Quatermain and the Lost City of Gold" (1987)
2:30 (HBO) ★★★ "The Train Robbers" (1973)
3:00 (MAX) ★★½ "Any Which Way You Can" (1980)
3:45 (TMC) ★ "Munchies" (1987)
4:00 (15) ★★½ "Flowing Gold" (1940)
(ARTS) "Naming the Names" (1987)
(LIFE) ★★ "King Crab" (1980)
(SHOW) ★★½ "Dusty" (1983)
4:30 (HBO) ★★½ "Blind Justice" (1986)
5:10 (TMC) ★★ "The Golden Child" (1986)

In 'Never,' Connery Has Outgrown Bond

By Robert DiMatteo

In 1983, the same year that saw the release of one of Roger Moore's best James Bond films, "Octopussy," Sean Connery — the original and still definitive Bond — also returned to the role of 007. "But Never Say Never Again" (ABC, Sunday) proved a bit disappointing.

Essentially a remake of the fourth Bond movie, "Thunderball," it's far more drawn out than the original. Even more disappointing was the fact that Connery has outgrown the role of suave, sexy 007. Bond is a resolutely two-dimensional character, whereas Connery has become a terrific three-dimensional actor. Cavorting in "Never" he looks misplaced, and a bit long in the tooth.

The movie has its moments, though. Klaus Maria Brandauer ("Out of Africa") makes a terrific nemesis, smirking his way through a dangerous laser-video game with Bond. And Barbara Carrera is a sensational villainess. In the movie's wittiest bit of nasty, we see her smoking high heel after she's been blown up.

Director James Cameron ("The Terminator") brought his gift for high-tech action to Aliens (CBS, Tuesday), a relentless 1986 sequel to the 1979 horror hit "Aliens." Joined by a team of tough Marines, Sigourney Weaver returns to the planet Acheron to wipe out the ickiest creatures imaginable. There are lots of hip touches — the funky ethnic cast, the feminist-era heroine, the implied critique of capitalist investment at the expense of human lives.

TV WORD-LINK

Fill in the missing letters in the "TV words" below.

TAR S A CH
EAN M RTI
TOM RO
VERL

Now rearrange the letters you filled in to spell the name of **A COMEDY SHOW:**

THE

TV WORDS: STAR SEARCH, DEAN MARTIN, TOMORROW, EVERLY. ANSWER: THE WONDER YEARS.

HEALTH SUPPLIES OF AMERICA

Large selection of bath safety items including bath tub rails, wall grab bars and elevated seats at reasonable prices.

See us for your health care needs.

Hours: 9 am to 6 pm Mon.-Sat.

Health Supplies of America

Buyers Mkt. Memorial Dr. 355-7997

ANNOUNCING RED'S TV & APPLIANCE'S

DOUBLE HEADER SALE!

This Saturday & Sunday...SAVE like never before on quality Whirlpool Laundry Products

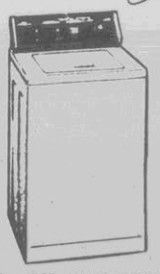

Whirlpool Model LA5500XP Design 2000™ Automatic Washer fits in a space just 27" wide!

• Large Load Capacity • 5 Automatic Wash Cycles including KNITS GENTLE • Water Temperature Control with 3 Wash/Rinse Combinations • 3 Water Levels • Easy-Clean Agitator-Mounted Lint Filter • TOUGH-TOP™ Polyester finish on Galvanized Steel Top & Lid • 2 Wash & 2 Spin Speeds • Removable Cabinet • Tilt-Back Console • Front-Mounted Motor & Pump • SURGILATOR™ Agitator • Self-Balancing Inner Basket • More

ON SALE FOR $359.00 Washer

Whirlpool Model LE/G5700XP Automatic Dryer with TUMBLE PRESS™ setting to help reduce touch-up ironing chores!

• Large Capacity Drum • Timed Dry System • 4 Drying Cycles • 3 Temperature Selections • Special KNIT Setting • 180° Side-Swing Door • Automatic Cool-Down Care • Extra-Large Lint Screen • Push-To-Start Button • Baked Enamel Finish on Top & Cabinet • Satin-Smooth Drum Finish • Large 16-Blade Fan • BAC-PAK™ Laundry Information Center • More

YOURS FOR JUST $299.00 Dryer

Horne Ave. & Fountain Hwy.
Farmville, N.C. 753-3074

MONDAY

(Continued From Page 7)

(ARTS) Our Century: Budapest - Communism With Tanks Russia stops the Hungarain uprising in October 1956. Host: Edward Herrmann. (2 hrs.)
(BET) Video Soul (2 hrs.)
(ESPN) Women's Volleyball Pro Beach Tournament. From Zuma Beach, Calif. (R)
(LIFE) Self Improvement Guide (3 hrs.)
(NICK) Patty Duke Show
(USA) Search for Tomorrow
1:15 15 Movie "Men Are Such Fools" (1938) Humphrey Bogart, Wayne Morris. (1 hr., 30 min.)
1:20 (MAX) Movie "Action Jackson" (1988) Carl Weathers, Craig T. Nelson. (1 hr., 40 min.)
1:30 5 News (R)
7 Later With Bob Costas
(ESPN) CBA Slam Dunk
(NICK) Best of Saturday Night Live
(TMC) Firstworks Interviews, film clips and behind-the-scenes footage highlight the early works of director Oliver Stone.
(TNN) VideoCountry
(USA) Win the War Against Wrinkles
2:00 2 700 Club (1 hr.)
5 Sweethearts
5 Kojak
9 Nightwatch (4 hrs.)
(DIS) Movie "The Court Jester" (1956) Danny Kaye, Glynis Johns. (2 hrs.)
(ESPN) SportsLook
(NICK) SCTV
(TMC) Movie "The Graduate" (1967) Dustin Hoffman, Anne Bancroft. (1 hr., 45 min.)
(TNN) New Country Featured: K.D. Lang. (In Stereo)
(USA) Paid Programming
2:20 (SHOW) Movie "La Cicala" (1983) Clio Goldsmith, Virna Lisi. (1 hr., 45 min.)
2:30 5 Wipeout
(ESPN) SportsCenter
(NICK) Rowan & Martin's Laugh-In
(TNN) You Can Be a Star
(USA) Paid Programming
2:35 (WTBS) Movie "Texas Across the River" (1966) Dean Martin, Alain Delon. (2 hrs.)
2:45 15 Movie "I Loved a Woman" (1933) Edward G. Robinson, Kay Francis. (1 hr., 45 min.)
2:55 (HBO) Movie "Turnaround" (1987) Doug McKeon, Eddie Albert. (1 hr., 35 min.)
3:00 2 To Be Announced (1 hr.)
5 On Trial
5 V Slicer
(ARTS) Pia Zadora at the Improv Pia Zadora welcomes Tommy Sledge. (1 hr.)
(BET) Paid Programming (3 hrs.)
(ESPN) Auto Racing IMSA Grand Prix of Miami. (R) (2 hrs.)
(MAX) Movie "To Live and Die in L.A." (1985) William L. Peterson, Willem Dafoe. (2 hrs.)
(NICK) Car 54, Where Are You?
(USA) Is There Love After Marriage
3:30 5 Group One Medical
(NICK) Ann Southern Show
(USA) Win the War Against Wrinkles
3:45 (TMC) Movie "The Couch Trip" (1987) Dan Aykroyd, Walter Matthau. (1 hr., 45 min.)
4:00 2 To Be Announced (1 hr.)
5 Nightwatch (Joined in Progress) (2 hrs.)
(ARTS) Movie "Doctor in Clover" (1966) Leslie Phillips, James Robertson Justice. (2 hrs.)
(DIS) Movie "The Nutty Professor" (1963) Jerry Lewis, Stella Stevens. (2 hrs.)
(LIFE) Self Improvement Guide (3 hrs.)
(NICK) Movie "Little Lord Fauntleroy" (1936) Freddie Bartholomew, C. Aubrey Smith. (2 hrs.)
(USA) Success! (1 hr.)
4:05 (SHOW) Movie "Nighthawks" (1981) Sylvester Stallone, Billy Dee Williams. (1 hr., 55 min.)
4:30 15 Movie "Expensive Women" (1931) Dolores Costello, H.B. Warner. (1 hr., 30 min.)
(HBO) Movie "Wanted Dead or Alive" (1987) Rutger Hauer, Gene Simmons. (2 hrs.)
4:35 (WTBS) All in the Family

THURSDAY

(Continued From Page 10)

(TNN) Crook and Chase Scheduled: "Police Academy 6" preview. (In Stereo)
10:20 15 Movie "While the City Sleeps" (1956) Dana Andrews, Ida Lupino. (2 hrs., 10 min.)
10:30 (NICK) SCTV
(SHOW) Movie "The Lords of Discipline" (1983) David Keith, Robert Prosky. (1 hr., 50 min.)
(TNN) New Country Featured: Robin Lee. (In Stereo)
10:50 (WTBS) Movie "The Magnificent Seven Ride" (1972) Lee Van Cleef, Stefanie Powers. (2 hrs., 15 min.)
11:00 2 Remington Steele
4 EastEnders
5 7 9 12 News
5 City Under Siege
(ARTS) Rising Damp Rigsby brags about his heroic ability to go without eating, until Philip calls his bluff.
(BET) Soft Notes (1 hr.)
(HBO) Life of Crime: America Undercover Documentary focusing on three professional criminals who steal for a living.
(LIFE) Spenser: For Hire
(NICK) Rowan & Martin's Laugh-In
(TMC) Movie "Compromising Positions" (1985) Susan Sarandon, Raul Julia. (1 hr., 40 min.)
(TNN) You Can Be a Star
(USA) Miami Vice
11:30 4 EastEnders
5 9 NCAA Basketball Tournament West Regional First Round Game. (Tape Delay) (2 hrs., 30 min.)
5 Current Affair
7 Tonight Show Host: Johnny Carson. Guest: musical group the Gipsy Kings. (In Stereo) (1 hr.)
12 Nightline
(ARTS) French and Saunders
(ESPN) SportsCenter
(MAX) Movie "First Blood" (1982) Sylvester Stallone, Richard Crenna. (1 hr., 40 min.)
(NICK) Car 54, Where Are You?
(TNN) American Magazine
11:45 (HBO) Movie "House of Games" (1987) Linday Crouse, Joe Mantegna. (1 hr., 45 min.)
12:00 2 Movie "Home in Indiana" (1944) Lon McAllister, Walter Brennan. (2 hrs.)
5 Hill Street Blues
12 Entertainment Tonight Actor Richard Crenna ("Leviathan"). (In Stereo)
(ARTS) Edge and Beyond "Across the Yalta"; "White Mountains."
(BET) Black Classics (1 hr.)
(DIS) Movie "Minstrel Man" (1977) Glynn Turman, Ted Ross. (2 hrs.)
(ESPN) Auto Racing IMSA GTO Series. From Miami. (Taped) (1 hr.)
(LIFE) Lady Blue
(NICK) Make Room for Daddy
(TNN) Nashville Now Featured: T.G. Sheppard; Anita Bryant; Steve Allen and Jane Meadows. (In Stereo) (1 hr., 30 min.)
(USA) New Mike Hammer

FRIDAY

(Continued From Page 11)

2:25 (HBO) Movie "Lassiter" (1984) Tom Selleck, Jane Seymour. (1 hr., 45 min.)
2:30 5 Sweethearts
(DIS) Movie "End of the World Man" (1987) John Hewitt, Leanne O'Malley. (1 hr., 30 min.)
(NICK) Rowan & Martin's Laugh-In
(TNN) You Can Be a Star
2:35 (WTBS) Night Tracks (In Stereo) (1 hr.)
2:45 (SHOW) Movie "World Gone Wild" (1988) Bruce Dern, Catherine Mary Stewart. (1 hr., 35 min.)
3:00 2 Praise the Lord (2 hrs.)
5 Wipeout
5 Movie "The Private Life of Sherlock Holmes" (1970) Robert Stephens, Colin Blakely. (2 hrs., 30 min.)
(ARTS) Evening at the Improv
(BET) Paid Programming (3 hrs.)
(NICK) Car 54, Where Are You?
3:30 5 On Trial
(ESPN) NCAA Basketball Tournament First Round Game 16. (Taped) (2 hrs.)
(NICK) Ann Southern Show
(USA) Movie "The Flying Deuces" (1939) Stan Laurel, Oliver Hardy. (1 hr., 30 min.)
3:35 (WTBS) Night Tracks (In Stereo) (1 hr.)
3:45 (MAX) Movie "The Omen" (1976) Gregory Peck, Lee Remick. (2 hrs., 15 min.)
3:50 15 Movie "When Were You Born?" (1938) Margaret Lindsay, Anna May Wong. (1 hr., 40 min.)
3:55 (TMC) Movie "Separate Vacations" (1986) David Naughton, Jennifer Dale. (1 hr., 35 min.)
4:00 5 Group One Medical
(ARTS) Movie "Bananas" (1971) Woody Allen, Louise Lasser. (2 hrs.)

Family Re-Unions
Seminars, Banquets &
Private Parties
Up to 175 People Special Rates
Comfort Inn
CALL 756-2792

SOLUTION

Saturday Daytime

5:00 2 To Be Announced
(USA) Madame's Place
5:20 (SHOW) Movie ★½ "Assassination" (1987)
5:30 2 Discover with Robert Vaughn
5 Insight
15 Comedy Shorts
(ESPN) NCAA Basketball Tournament
(TMC) Movie ★★★½ "Matewan" (1987)
(USA) Camp Midnite
5:35 (WTBS) Night Tracks
5:45 (HBO) One Night Stand
6:00 2 Poor Man's Fishing Show
5 U.S. Farm Report
5 Bugs Bunny's-Buddies
12 Telestory
15 Movie ★★ "The Law West of Tombstone" (1938)
(ARTS) Signature
(BET) Video Vibrations
(DIS) You and Me, Kid
(MAX) Cinemax Comedy Experiment
(NICK) Curious George
(WTBS) Fishing With Roland Martin
6:30 2 Thunder on the Water/Fishing
5 American Farmers: Associating for Success
7 Kidsongs
12 Little Rascals
(ARTS) Golden Age of Television
(DIS) Mousercise
(HBO) Movie ★★ "Great Expectations" (1978)
(MAX) Movie ★★½ "Three O'Clock High" (1987)
(NICK) Spartakus and the Sun Beneath the Sea
(WTBS) Between the Lines
6:50 (SHOW) Movie ★★ "North Shore" (1987)
7:00 2 Win the War Against Wrinkles
4 Instructional Programming
5 Frog Hollow
5 Anushka: Straight Talk
7 Punky Brewster
9 Bullwinkle
12 Knight Rider
(ARTS) Hideaway
(DIS) Welcome to Pooh Corner
(LIFE) Self Improvement Guide
(NICK) Adventures of the Little Koala
(USA) Diets Don't Work
7:05 (WTBS) Championship Wrestling
7:30 2 Cable Kitchen
5 Adventures of Raggedy Ann and Andy
5 Denver, the Last Dinosaur
7 Completely Mental Misadventures of Ed Grimley
15 National Velvet
(DIS) Dumbo's Circus
(ESPN) NCAA Basketball Tournament
(NICK) Maple Town
(USA) Paid Programming
8:00 2 Adventures in Dry Gulch
5 Sparks
5 Bionic Woman
7 Kissyfur
9 Adventures of Raggedy Ann and Andy
12 Flintstone Kids
15 Travels of Jamie McPheeters
(ARTS) Journey to Adventure
(DIS) Good Morning Mickey!
(HBO) Movie ★★★ "Dirty Dancing" (1987)
(MAX) Movie ★★½ "Harry and the Hendersons" (1987)
(NICK) Dennis the Menace
(TMC) Movie ★★★★ "2001: A Space Odyssey" (1968)
(USA) Financial Freedom
8:05 (WTBS) National Geographic Explorer
8:30 2 Superbook
5 9 Superman
7 Disney's Adventures of the Gummi Bears
12 New Adventures of Winnie the Pooh
(ARTS) Profiles
(DIS) Wuzzles
(NICK) Lassie
(SHOW) Movie ★★½ "A Different Story" (1978)
9:00 2 Gerbert
5 9 Jim Henson's Muppet Babies
5 Batman Hour
7 Smurfs
15 How the West Was Won
(ARTS) Miss Marple: The Moving Finger
(BET) Video Soul
(DIS) Donald Duck Presents
(LIFE) Creative Living With Aleene
(NICK) Mister Ed
(TNN) America's Weekend Gardener
(USA) Win the War Against Wrinkles
9:30 2 Kidsworld
12 Slimer! And the Real Ghostbusters
(DIS) Chip 'N' Dale's Rescue Rangers
(ESPN) NCAA Basketball Tournament
(LIFE) WomanWatch
(NICK) Donna Reed
(TNN) Joy of Gardening
(USA) Robert Vaughn Discovers
10:00 2 Rin-Tin-Tin
4 Instructional Programming
5 9 Pee-wee's Playhouse
5 Comedy Hour
7 The Chipmunks
15 Man from U.N.C.L.E
(ARTS) Travel Magazine
(DIS) Movie ★★★ "A Boy Named Charlie Brown" (1969)
(HBO) Movie ★★½ "The Mosquito Coast" (1986)
(LIFE) Mother's Day
(MAX) Movie ★ "Going Bananas" (1987)
(NICK) Dennis the Menace
(TNN) Remodeling & Decorating Today
(USA) Movie "Mutagen" (1988)
10:05 (WTBS) Movie ★★ "Squirm" (1976)
10:30 2 Sky King
5 9 Garfield and Friends
7 ALF
12 Pup Named Scooby Doo
(ARTS) World of Photography
(LIFE) What Every Baby Knows
(NICK) Mister Ed
(SHOW) Movie ★★★½ "Tell Me That You Love Me, Junie Moon" (1970)
(TMC) Movie ★½ "King Solomon's Mines" (1985)
(TNN) Country Kitchen
11:00 2 Roy Rogers
5 9 Hey, Vern, It's Ernest!
5 WWF Superstars of Wrestling
12 Bugs Bunny & Tweety Show
15 Movie ★★½ "Joy in the Morning" (1965)
(ARTS) Age of Kennedy
(BET) Video LP
(LIFE) Attitudes
(NICK) My Three Sons
(TNN) Wish You Were Here
11:30 2 Lone Ranger
5 9 Teen Wolf
7 Fat Albert & the Cosby Kids
(BET) Soloflex
(DIS) First Easter Rabbit
(ESPN) Gameday
(MAX) Movie ★★½ "Spaceballs" (1987)
(NICK) Donna Reed
(TNN) Side/Side
12:00 2 Rifleman
5 9 NCAA Basketball Tournament
5 WWF Wrestling Challenge
7 Teenage Mutant Ninja Turtles
12 WWF Superstars of Wrestling
(ARTS) Movie ★★ "Mikey and Nicky" (1976)
(BET) College Basketball
(DIS) Zorro
(ESPN) Track And Field
(HBO) Intimate Contact
(LIFE) Foley Square
(NICK) Double Dare
(TNN) Celebrity Outdoors
(USA) Dance Party USA
12:05 (WTBS) Movie ★★★ "The Three Musketeers" (1974)
12:30 4 Cimarron Strip
7 Superboy
(DIS) Best of Ozzie and Harriet
(LIFE) Easy Street
(NICK) Inspector Gadget
(SHOW) Movie ★★ "The Golden Child" (1986)
(TMC) Movie ★★★½ "Blade Runner" (1982)
(TNN) This Week in Country Music
1:00 5 Movie ★★ "Adios Amigo" (1976)
7 Silver Spoons
12 MTV Presents The Brits: The 1989 B.P.I. Awards
(DIS) Movie ★★★ "The Bible" (1966)
(LIFE) Cagney & Lacey
(NICK) Lassie
(TNN) CountryClips
(USA) Boxing
1:15 15 Movie ★★½ "Girl Who Had Everything" (1953)
1:30 4 Doctor Who
7 Synchronal Research
(HBO) Movie ★★★ "Innerspace" (1987)
(MAX) Max Movie Show
(NICK) Heathcliff
2:00 2 Wagon Train
5 9 NCAA Basketball Tournament
7 Movie ★★½ "Fuzz" (1972)
(ARTS) Shortstories
(BET) Sports Report
(ESPN) High School Dance Team Championships
(LIFE) Days and Nights of Molly Dodd
(MAX) Movie ★★★ "Just for You" (1952)
(NICK) Puss 'n' Boots
(TNN) Holiday Gourmet
2:20 (WTBS) Movie ★★★ "Man in the Wilderness" (1971)
2:30 (LIFE) Goodnight, Beantown
(SHOW) Movie ★★½ "Terrible Joe Moran" (1984)
(TMC) Short Film Showcase
3:00 5 Movie ★★½ "Countdown" (1968)
12 PBA Bowling
15 Movie ★★★ "The Jerusalem File" (1972)
(ARTS) A Woman Called Golda
(BET) Paid Programming
(ESPN) Tennis
(LIFE) Spenser: For Hire
(NICK) Three Musketeers
(TMC) Movie ★★ "A Tiger's Tale" (1988)
(TNN) Remodeling & Decorating Today
(USA) Hollywood Insider
3:25 4 Victory Garden
3:30 2 Rifleman
(HBO) Movie ★★★ "Kidco" (1984)
(TNN) Country Kitchen
(USA) Cover Story
4:00 2 Gunsmoke
5 9 NCAA Basketball Tournament
7 PGA Golf
(ARTS) Slow Boat From Surabaya
(DIS) Movie ★★★½ "The Nutty Professor" (1963)
(LIFE) Movie ★★ "Toughest Man in the World" (1984)
(MAX) Movie ★★★ "My Six Loves" (1963)
(NICK) You Can't Do That on Television
(TNN) Celebrity Outdoors
(USA) Bustin' Loose
4:05 4 Victory Garden
4:30 12 Wide World of Sports
(NICK) Out of Control
(SHOW) Movie ★★ "Mannequin" (1987)
(TNN) Wish You Were Here
(USA) Double Trouble
4:35 (WTBS) Fishing With Orlando Wilson
4:45 4 Victory Garden
(TMC) Movie ★★★ "The Milagro Beanfield War" (1988)
5:00 2 Bonanza: The Lost Episodes
5 Fall Guy
15 Then Came Bronson
(ARTS) Roberta Flack at the Forum
(ESPN) Horse Racing
(NICK) Mr. Wizard's World

(Please Turn To Page 15)

Saturday Evening

SATURDAY EVENING

	7:00	7:30	8:00	8:30	9:00	9:30	10:00	10:30
2	Rin Tin Tin	Campbells	Movie: "Operation Pacific"				Bordertown	Crossbow
4	Baby Panda		Simon and Garfunkel: The Concert in Central Park				Peter, Paul and Mary	
5	News	Lifestyles	World Figure Skating Championships				West 57th	
(5)	3's Company	TBA	Reporters		Cops	Tomorrow	News	
7	Hee Haw		227	Amen	Golden Girls	Empty Nest	Movie: "The Hunters"	
9	USA Today		World Figure Skating Championships				West 57th	
12	Star Trek: Next Gener.		Mission: Impossible		Man Called Hawk		Murphy's Law	
15	Movie: "Stablemates"				Movie: "The Liquidator"			
DIS	Movie: "Sword in the Stone"			Puff the Drag.	It All Started With a Mouse: The Disney Story			Seal Islnd.
ESPN	SportsCenter	Muscle Mag.	Superbouts: Leonard/Hagler		College Wrestling: NCAA Division 1 Championships			
HBO	Movie: "Dirty Dancing"				Comic Relief III			
LIFE	Jeannie 15 Years Later		Cagney & Lacey		MacGruder & Loud		Molly Dodd	Beantown
MAX	"Harry and the Hendersons"		Movie: "Three O'Clock High"			Movie: "Hellraiser"		
SHOW	Movie: "North Shore" Cont'd		Movie: "The Golden Child"			Comedy Club	Jimmie Walker and Friends II	
TMC	Movie: "Broadcast News" Cont'd				Movie: "D.O.A."			
USA	Miami Vice		Movie: "Demonoid, Messenger of Death"				Hitchhiker	A. Hitchcock
WTBS	World Championship Wrestling				Movie: "Firecreek"			

6:00 (2) **Bordertown**
(5) **Small Wonder**
(7) **News**
(12) **ABC News**
(15) **Daktari**
(ARTS) Edge and Beyond
(BET) Paid Programming
(DIS) Here's Boomer
(ESPN) Auto Racing
(LIFE) Movie ★★ "I Dream of Jeannie: 15 Years Later" (1985)
(MAX) Movie ★★½ "Harry and the Hendersons" (1987)
(NICK) Kid's Court
(SHOW) Movie ★★ "North Shore" (1987)
(TNN) Holiday Gourmet
(USA) Diamonds
6:05 **(WTBS) U.S. Olympic Gold**
6:30 (2) **Crossbow**
(4) **This Old House**
(5) **Too Close for Comfort**
(7) **NBC News**
(12) **Wheel of Fortune**
(DIS) Sidekicks
(ESPN) Auto Racing
(NICK) Looney Tunes
6:55 **(TMC) Movie** ★★★½ "Broadcast News" (1987)
7:00 (2) **Rin Tin Tin K-9 Cop**
(4) **Baby Panda**
(5) **News**
(5) **Three's Company**
(7) **Hee Haw**
(9) **USA Today**
(12) **Star Trek: The Next Generation**
(15) **Movie** ★★ "Stablemates" (1938)
(ARTS) Chronicle
(DIS) Movie "Sword in the Stone" (1963)
(ESPN) SportsCenter
(HBO) Movie ★★★ "Dirty Dancing" (1987)
(NICK) Inspector Gadget
(TNN) Country Kitchen
(USA) Miami Vice
7:05 **(WTBS) World Championship Wrestling**
7:30 (2) **Campbells**
(5) **Lifestyles of the Rich and Famous**
(5) **To Be Announced**
(ARTS) Eagle and the Bear
(BET) News
(ESPN) Best of Muscle Magazine
(NICK) Count Duckula
(TNN) This Week in Country Music
8:00 (2) **Movie** "Operation Pacific" (1951) John Wayne, Patricia Neal. (2 hrs.)
(4) **Simon and Garfunkel: The Concert in Central Park** Paul Simon and Art Garfunkel's first joint concert since 1970, taped during a 1981 Central Park performance, includes "Mrs. Robinson" and "Bridge Over Troubled Waters". (In Stereo) (2 hrs.)
(5) (9) **World Figure Skating Championships** From Paris, France. (Taped) (2 hrs.)
(5) **Reporters** (In Stereo) (1 hr.)
(7) **227** (In Stereo)
(12) **Mission: Impossible** A formerly friendly agent turns against the IMF, while a KGB agent helps the force locate a chemical weapons plant in Central Africa. (In Stereo) (1 hr.)
(ARTS) Living Dangerously Greenpeace conservationists fight to save pilot whales from slaughter in the Faroe Islands. (1 hr.)
(BET) College Basketball (2 hrs.)
(ESPN) Superbouts Sugar Ray Leonard vs. Marvelous Marvin Hagler. Taped April 6, 1987, from Las Vegas. (R) (1 hr.)
(LIFE) Cagney & Lacey
(MAX) Movie "Three O'Clock High" (1987) Casey Siemaszko, Anne Ryan. (1 hr., 30 min.)
(NICK) Mister Ed
(SHOW) Movie "The Golden Child" (1986) Eddie Murphy, Charles Dance. (1 hr., 35 min.)
(TNN) Grand Ole Opry Live Backstage
(USA) Movie "Demonoid, Messenger of Death" (1981) Samantha Eggar, Stuart Whitman. (2 hrs.)
8:30 (7) **Amen** (In Stereo)
(DIS) Puff the Magic Dragon (Animated) Animated. On a trip to Hanalee, Puff strives to cure a mute boy of his problem by teaching him a lesson in courage. Voice of Burgess Meredith.
(NICK) Patty Duke Show
(TNN) Grand Ole Opry Live
9:00 (5) **Cops** (In Stereo)
(7) **Golden Girls** (In Stereo)
(12) **Man Called Hawk** Reprise of series premiere. Hawk looks for a missing intelligence operative he knew in the Army. (R) (In Stereo) (1 hr.)
(15) **Movie** "The Liquidator" (1966) Rod Taylor, Trevor Howard. (2 hrs., 15 min.)
(ARTS) Shortstories William Faulkner's tale of a young boy who hitchhikes with his older brother in "Two Soldiers"; the award-winning "A Psalm for Moshe." (1 hr.)
(DIS) It All Started With a Mouse: The Disney Story Host Mason Adams recounts the history of Walt Disney Studios, interviewing animators and others who have helped create the Disney legacy. (1 hr., 30 min.)
(ESPN) College Wrestling NCAA Division 1 Championships. From Oklahoma City. (Taped) (2 hrs.)
(HBO) Comic Relief III The third-annual event to benefit the homeless, with hosts Billy Crystal, Whoopi Goldberg and Robin Williams and performers including Louie Anderson, Cher, Arsenio Hall, Shelley Long, Garry Shandling, Howie Mandel and Martin Short. (In Stereo Live) (4 hrs.)
(LIFE) MacGruder & Loud
(NICK) My Three Sons
(TNN) Holiday Gourmet Featured: comic Irlene Mandrell helps prepare an Easter meal including spinach pie. (In Stereo) (1 hr.)
9:05 **(TMC) Movie** "D.O.A." (1988) Dennis Quaid, Meg Ryan. (1 hr., 55 min.)
(WTBS) Movie "Firecreek" (1968) James Stewart, Henry Fonda. (2 hrs., 15 min.)
9:30 (5) **Beyond Tomorrow** Scheduled: the effects of Maine's acid rain; a prototype sailboat goes for a speed record. (In Stereo)
(7) **Empty Nest** (In Stereo)
(MAX) Movie "Hellraiser" (1987) Andrew Robinson, Clare Higgins. (1 hr., 30 min.)
(NICK) Donna Reed
9:35 **(SHOW) Comedy Club Network**
10:00 (2) **Bordertown**
(4) **Peter, Paul and Mary: 25th Anniversary** Commemorating their 25th anniversary together, Peter, Paul and Mary perform many of their hits including "Blowin' in the Wind," "Leaving on a Jet Plane" and "Puff the Magic Dragon" in a concert taped in Nashville, Tenn. (In Stereo) (2 hrs.)
(5) (9) **West 57th** (In Stereo) (1 hr.)
(5) **News** (1 hr.)
(7) **Movie** "The Hunters" (1958) Robert Mitchum, Robert Wagner. (1 hr.)
(12) **Murphy's Law** Murphy investigates the case of an apparently suicidal dog while trying to establish a relationship with his young daughter. (In Stereo) (1 hr.)
(ARTS) A Woman Called Golda Golda Meir's involvement with Israel's political affairs leads her to the office of prime minister and her triumphant meeting with Egyptian President Anwar Sadat. Stars Ingrid Bergman, Leonard Nimoy and Ned Beatty. (Part 3 of 4) (1 hr.)
(BET) Video Soul (3 hrs.)
(LIFE) Days and Nights of Molly Dodd
(NICK) Best of Saturday Night Live
(SHOW) Jimmie Walker and Friends II Taped in Las Vegas, the veteran comedian introduces three newcomers -- The Amazing Jonathan, Ron Richards and Carol Siskind. (1 hr.)
(TNN) Country Kitchen Featured: actress Abby Dalton ("Falcon Crest") prepares stir fry. (In Stereo)
(USA) Hitchhiker When a woman (Marilyn Hassett) finds the man of her dreams, she may also have found a murderer.
10:30 (2) **Crossbow**
(DIS) On Seal Island
(LIFE) Goodnight, Beantown
(NICK) SCTV
(TNN) CountryClips Featured: Lorrie Morgan. (In Stereo) (1 hr.)
(USA) Alfred Hitchcock Presents
11:00 (2) **Rin Tin Tin K-9 Cop**
(5) (7) (9) (12) **News**
(5) **Comic Strip Live** Finest entertainers of the comedy circuit perform live from Igby's Comedy Cabaret in Los Angeles. (1 hr.)
(ARTS) Slap Maxwell Story
(DIS) Movie "Topper" (1937) Cary Grant, Constance Bennett. (2 hrs.)
(ESPN) SportsCenter
(LIFE) Spenser: For Hire
(MAX) Movie "Broadcast News" (1987) William Hurt, Holly Hunter. (2 hrs., 15 min.)
(NICK) Rowan & Martin's Laugh-In
(SHOW) Movie "La Cicala" (1983) Clio Goldsmith, Virna Lisi. (1 hr., 45 min.)
(TMC) Movie "Steele Justice" (1987) Martin Kove, Sela Ward. (1 hr., 45 min.)
(USA) Movie "The Exorcist" (1973) Ellen Burstyn, Max von Sydow. (2 hrs., 30 min.)
11:15 (5) **Sports Saturday**
(12) **ABC News**
(15) **Movie** "The Scorpio Letters" (1967) Alex Cord, Shirley Eaton. (2 hrs., 5 min.)
11:20 **(WTBS) Night Tracks** (In Stereo) (1 hr.)
11:30 (2) **Campbells**
(5) **M*A*S*H**
(7) **Saturday Night Live** Host: Mary Tyler Moore. Musical guests: rock band Living Colour. (In Stereo) (1 hr., 30 min.)
(9) **Soul Train** Midnight Star; Gerald Alston; Kiara with Shanice Wilson. (In Stereo) (1 hr.)
(12) **War of the Worlds** Determined aliens infiltrate a college campus and steal vials containing a deadly virus. (R) (In Stereo) (1 hr.)
(ARTS) Variety Tonight Featured: comedians Monteith and Rand and Paul Wildbaum; ventriloquist John Pattison; singer Glenn Smith. (In Stereo)
(ESPN) AWA Championship Wrestling (1 hr.)
(NICK) Car 54, Where Are You?
(TNN) Rock 'N' Roll Palace Scheduled: Jack Scott and Lou Christie. (In Stereo)
12:00 (2) **Zola Levitt**
(5) **Wrestling: NWA Pro Wrestling** (1 hr.)
(5) **MTV Presents The Brits: The 1989 B.P.I. Awards** The annual British Phonographic Industry Awards features performances by Tracy Chapman, Gloria Estefan and Miami Sound Machine, and Def Leppard. Hosts: Robert Plant, Kylie Minogue. (Taped) (2 hrs.)
(ARTS) Living Dangerously Greenpeace conservationists fight to save pilot whales from slaughter in the Faroe Islands. (1 hr.)
(LIFE) Leg Work
(NICK) Make Room for Daddy
(TNN) Grand Ole Opry Live Backstage
12:20 **(WTBS) Night Tracks** (In Stereo) (1 hr.)
12:30 (2) **Great American Outdoors**
(9) **Wrestling: NWA Pro Wrestling** (1 hr.)
(12) **Friday the 13th: The Series** Micki proves that love is blind when she falls for a movie star, who's actually a murderer in disguise. (R) (In Stereo) (1 hr.)
(ESPN) Tractor Pull: Challenge of Power (Taped)
(NICK) Mister Ed
(TNN) Grand Ole Opry Live
12:45 **(SHOW) Movie** "A Night in the Life of Jimmy Reardon" (1988) River Phoenix, Ann Magnuson. (1 hr., 35 min.)
(TMC) Movie "Blade Runner" (1982) Harrison Ford, Rutger Hauer. (2 hrs.)
1:00 (2) **Help Me I'm Dying** (1 hr.)
(5) **Entertainment This Week** Singer Wayne Newton. (In Stereo) (1 hr.)
(7) **Christopher Closeup**
(ARTS) Shortstories William Faulkner's tale of a young boy who hitchhikes with his older brother in "Two Soldiers"; the award-winning "A Psalm for Moshe." (1 hr.)

Saturday Daytime

(Continued From Page 14)

(TNN) Side by Side
(USA) Throb
5:05 **(WTBS) Fishing With Roland Martin**
5:15 (4) **This Old House**
(HBO) Movie ★★ "The In Crowd" (1988)
5:30 **(NICK) Dennis the Menace**
(TNN) Rock 'N' Roll Palace
(USA) My Sister Sam
5:35 **(WTBS) New Leave It to Beaver**
5:50 (4) **This Old House**

NEW LISTING! BEDFORD

You'll feel right at home in this almost new home in Bedford. From the warm inviting kitchen with top-of-the line appliances, island and Corian countertops to the sensational master suite with Jacuzzi, shower, room-size walk-in closet with built-ins, 3 additional bedrooms, 3 full baths, large laundry room, formal areas, double garage. This one has it all! **$239,900.** Call Linda Gaddis.

Hearthside Realty
355-3613 Anytime!

Having Homeowners without Life Insurance, is like having a rip in your umbrella . . .

When you think of your most valuable asset, you probably think of your home. But what about you? You're more valuable. Without your earning power, your family might lose their home and their style of life.

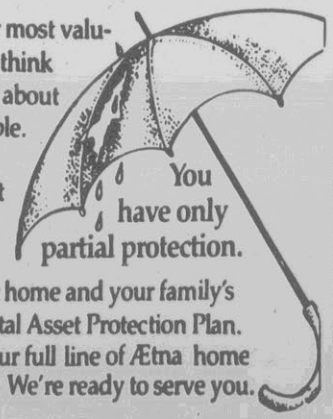

David L. Harrell

We can help protect your home and your family's future through Ætna's Total Asset Protection Plan. Call now and ask about our full line of Ætna home owners and life products. We're ready to serve you.

Call or visit
HOOKER AND BUCHANAN, INC.
509 Evans Street Insurance Downtown Greenville 752-6186
Ætna Life Insurance Company
Ætna Life Insurance and Annuity Company
The Ætna Casualty and Surety Company
The Standard Fire Insurance Company

HOMEWORK

Fresh Ideas For Home Improvement

Staying home is back in style. Carryout and prepared food sales are rising. Renting a video is more popular than going to the movies, and do-it-yourself home repair is booming! Because more career families regard their home as a refuge, home improvements are more popular than ever!

"Homework" will contain articles on renovating, repairing and remodeling your home. This special section will also contain ideas on adding wallpaper, insulation and new lighting. In addition, many helpful and time-saving tips will be given on outdoor cleanup, additions and gardening.

Look for "Homework" in Friday, March 24th's edition of The Daily Reflector. It's sure to make your spring home improvements much easier!

THE DAILY REFLECTOR

209 Cotanche Street, Greenville, N.C.

Kroger®

NC1II

Low Prices. And More.

Including The Best Variety Anywhere!

Items & Prices Good In Greenville

SUPPLEMENT TO:
Greenville Daily Reflector

COPYRIGHT 1989 - THE KROGER CO. ITEMS AND PRICES GOOD SUNDAY, MARCH 12, THROUGH SATURDAY, MARCH 18, 1989. WE RESERVE THE RIGHT TO LIMIT QUANTITIES. NONE SOLD TO DEALERS.

ADVERTISED ITEM POLICY–Each of these advertised items is required to be readily available for sale in each Kroger Store, except as specifically noted in this ad. If we do run out of an advertised item, we will offer you your choice of a comparable item, when available, reflecting the same savings or a raincheck which will entitle you to purchase the advertised item at the advertised price within 30 days. Only one vendor coupon will be accepted per item purchased.

WE REDEEM
FEDERAL FOOD STAMPS

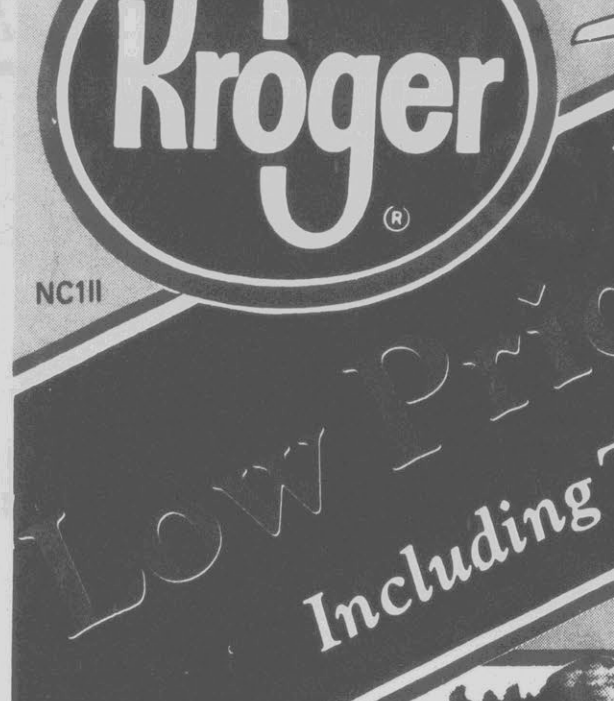

D, RIPE
rida
ries

99¢

U.S. Grade A Cuddy Farms 4-7-lb. Avg. Frozen Young Turkey Breast lb. 99¢

Fresh Broccoli
Bunch
49¢

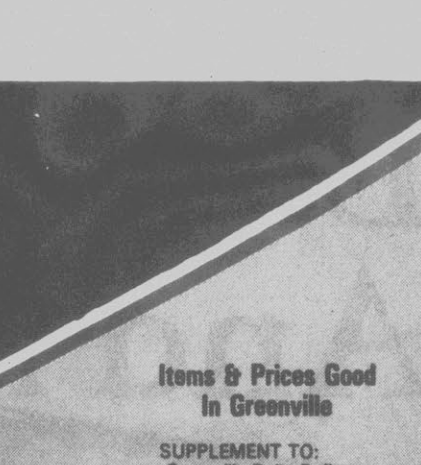

IN OIL OR WATER
Chicken Of The Sea Tuna
6.5-oz.
59¢

NONRETURNABLE BOTTLE,
CAFFEINE FREE DIET COKE, DIET COKE,
Coca Cola Classic or Coke
$1.09
2-Ltr.
NONRETURNABLE 16-OZ. BTLS., 6-PAK $1.89

U.S. GRADE A
Perdue Pick Of The Chicken
Pound
99¢

HOMOGENIZED, BUTTERMILK,
LIGHT 'N' LIVELY, SKIM OR
Sealtest 2% Lowfat Milk
½-Gallon
99¢

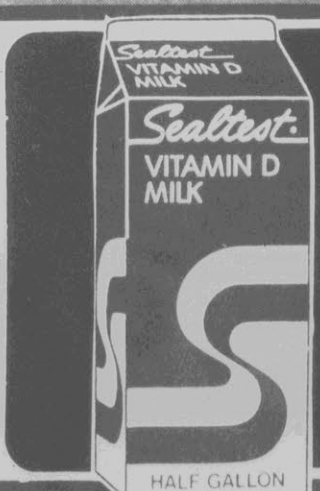

NONRETURNABLE BOTTLE
Diet Dr. Pepper or Dr. Pepper
2-Liter
95¢

IN THE DELI-PASTRY SHOPPE
Fresh Made Daily French Bread
16-oz. Loaf
69¢

FREE
DOZEN KROGER
Grade A Large Eggs
At The Checkout With Purchase & Coupon At Right

In Store Coupon

In-Store Certificate: Kroger and Maxwell House Coffee presents **FREE** 12-Ct. Kroger Grade A Large At The Checkout Retail Value Up To $1.00 When you buy 8-oz. or 12-oz. Maxwell House Instant Coffee (Limit One Certificate Per Purchase) Offer Expires March 18, 1989

RETAILER PRICE

To the retailer: Must be submitted in compliance with GFC Redemption Policy C-1. Mail to: General Foods Corporation P.O. Box 601 Kankakee, IL 60902

VG

FREE
Gallon Of Milk
At The Checkout With Purchases & Coupon At Right

In Store Coupon

In-Store Certificate: **FREE** Gallon Of Milk At The Checkout (Up to $2.00 in value) when you buy any TWO Lucky Charms (14-oz. or larger), Wheaties (18-oz. or larger), Total Raisin Bran (13.5-oz. or larger) or Oatmeal Swirlers (any flavors). Grocer: Please fill in your retail price (not to exceed $2.00). Good Week Of March 12-18 Only At Kroger Supplier Code 107557

Limit one coupon per family. This coupon may not be reproduced. Retailer send coupon to: GMI Retail Coupons, P.O. Box 177, Minneapolis, MN 55480 or an authorized clearinghouse. Retailer: you are authorized to act as our agent and redeem this coupon at face value + 08 handling, in accordance with our redemption policy. Coupon Good March 12 March 18, 1989

VG

Grocer: Please fill in your retail price (not to exceed $2.00)

Low Prices, Convenience And More!

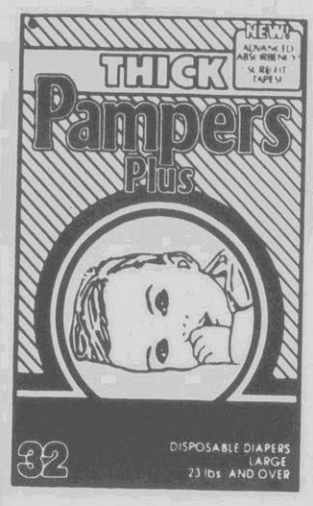

THICK PLUS 32-CT. LARGE, 48-CT. MEDIUM, ULTRA PLUS 66-CT. SMALL, 48-CT. MEDIUM, 32-CT. LARGE OR 28-CT. X-LARGE

Pampers Diapers Box $9.49

HERSHEY'S INDIVIDUALLY WRAPPED CARAMEL, COCONUT, CANDY COATED OR
Reese's Peanut Butter Eggs 3 1.2-oz **$1**

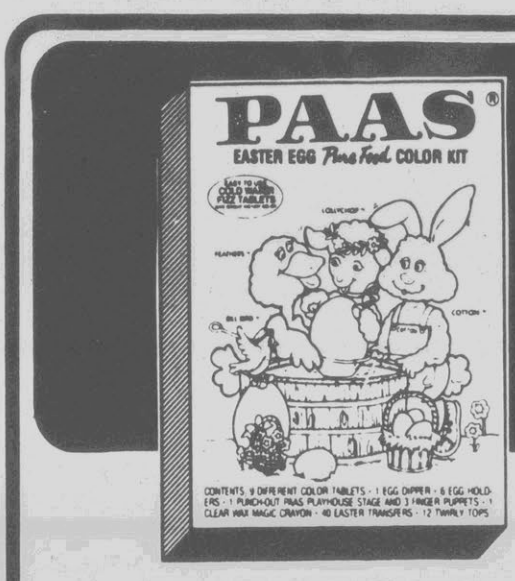

Paas Easter Egg Kits ..... Small **$1.19**
MEDIUM. . . $1.49--LARGE . . . $1.99

5-OZ. OR 4.6-OZ.
Colgate Toothpaste ..... Tube **$1.29**

Colgate Pump Toothpaste 6.4-oz **$1.99**

Colgate Instant Shave ..... 11-oz. **89¢**

TARTAR CONTROL
Colgate Mouthrinse 24-oz. **$2.99**

PLAIN OR PEANUT
M & M's Candy 8-oz. **$1.39**

REESE'S
Pastel Candy Coated Eggs 16-oz. **$2.69**

8-OZ. NESTLES CRUNCH OR
Alpine Nest Eggs 6.8-oz **$1.89**

Whitman's Sampler 1-lb. **$4.99**

Low Prices, Variety And More

Kroger Delicatessen

AVAILABLE ONLY IN STORES WITH DELI-PASTRY SHOPPES--HOT FOODS AVAILABLE 7am TIL 8pm DAILY

Any Single Topping Deli Fresh Pizza
12-Inch 20-oz.
2 For $5
REGULAR . . . $3.29 EACH

FRESH MADE DAILY
Glazed Donuts ..... Doz. **$2.29**

FRESH MADE DAILY
French Bread ..... 16-oz. **69¢**
REGULARLY 99¢ LOAF

FRESH FROM THE OVEN
Angel Food Cake 12-oz. **$1.29**
ICED ANGEL FOOD CAKE 15-OZ. . . . $1.99

Alpine Lace Swiss Cheese
Pound
$3.99
REGULAR PRICE $4.99

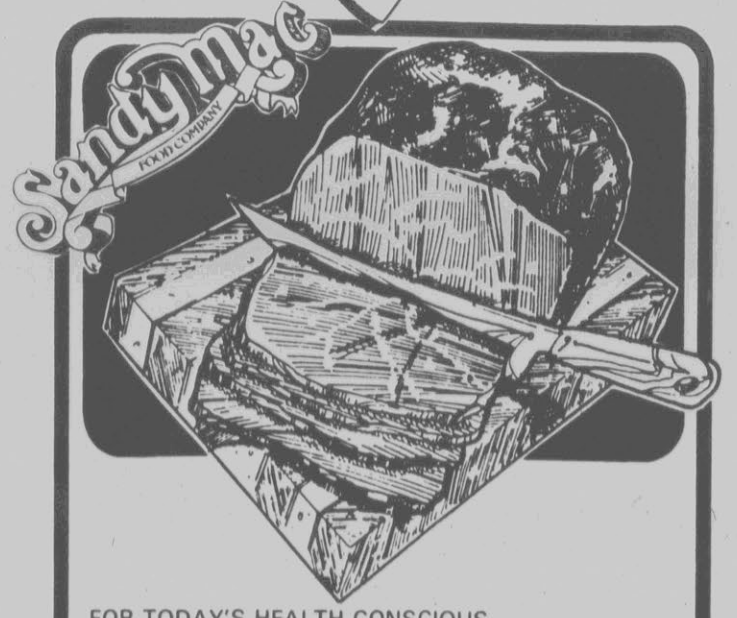

FOR TODAY'S HEALTH CONSCIOUS
Sandy Mac "Lite Ham" ..... lb. **$3.99**
REGULAR PRICE $4.99 LB.
30% LOWER CHOLESTEROL AND SODIUM
ONLY 30 CALORIES PER SERVING

$1.00 OFF LABEL
Wisk Liquid Laundry Detergent
64-oz.
$2.99

45¢ OFF LABEL, REGULAR OR SUNRINSE
Downy Liquid Fabric Softener
64-oz.
$2.34

REGULAR VAC PAK
Folgers Coffee
13-oz.
$1.99
VAC PAK FOLGERS DECAFFEINATED COFFEE 13-OZ. $2.99

Kroger®

Low Prices. And More.

With The Best Variety Anywhere!

NC-3C

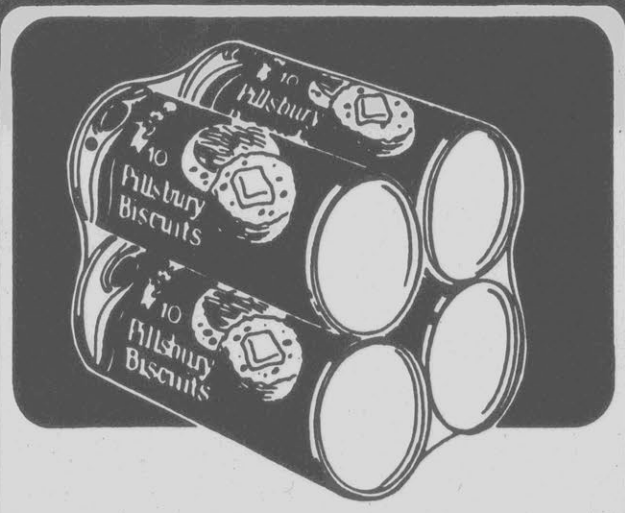

"IN THE DAIRY CASE" COUNTRY STYLE, BUTTERMILK, TENDER LAYER OR BUTTER
Pillsbury Biscuits..... 4-Pak **79¢**

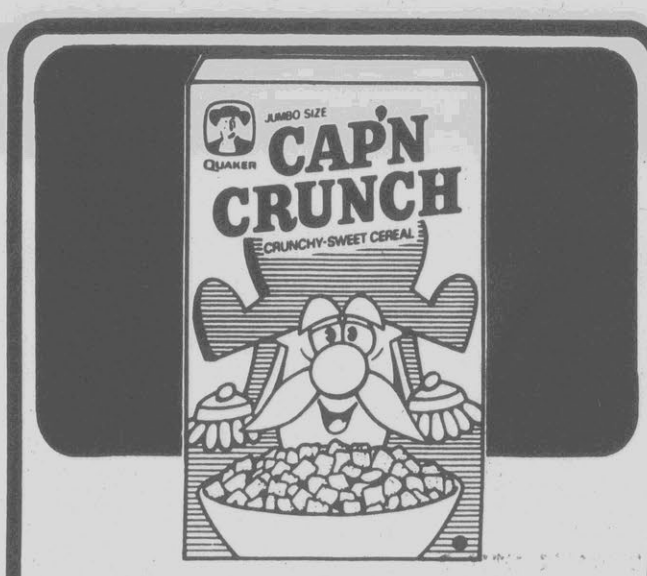

REGULAR, PEANUT BUTTER OR CRUNCH BERRY
Cap'n Crunch Cereal..... 15--16-oz. **$1.99**

Get 1 Box FREE

AT THE CHECKOUT
when you buy 1 box any flavor of Nature Valley Granola Bars.

Retailer: Please fill in your retail price (not to exceed $2.19) $ _____

NATURE VALLEY.

Good week of March 12-March 18, 1989
Only at Kroger
Supplier code 107557

Limit one coupon per family. This coupon may not be reproduced. Retailer send coupon to GMI Retail Coupons, P.O. Box 177, Minneapolis, MN 55460 Retailer you are authorized to act as our agent and redeem this coupon at the shelf price of the specified product plus $.08 handling, in accordance with our redemption policy.
VG

"IN THE DAIRY CASE"
Pillsbury Crescent Rolls..... 8-oz. **$1.29**

"IN THE DAIRY CASE" PILLSBURY
All Ready Pie Crust.....15-oz. **$1.59**

KROGER REGULAR OR LITE WITH NUTRASWEET OR
Breyers Yogurt..... 2 8-oz. **89¢**

INDIVIDUALLY WRAPPED SLICES PROCESSED
Kraft American Cheese Singles.....12-oz. **$1.59**

KRAFT SHARP
Cracker Barrel Cheese Stick.....10-oz. **$2.09**

FROZEN SELECTED VARIETIES GREEN GIANT
Vegetables In Sauce.....10-oz. **$1.09**

FROZEN NUTRI-GRAIN, NUTRI-GRAIN RAISIN OR BRAN
Eggo Waffles..... 2 11-oz. **$3**

VEGETABLE OR CORN
Crisco Oil.....64-oz. **$2.99**

Kraft Velveeta Cheese Loaf..... 2-lb. **$3.79**

QUARTERS
Land O Lakes Butter..... 16-oz. **$1.99**

Lay's Brand Potato Chips..... 6½-oz **99¢**

Jif Peanut Butter.....28-oz. **$2.99**

$1.50 OFF LABEL, REGULAR OR WITH BLEACH
Tide Laundry Detergent..... 147-oz. **$6.99**

Rinso Laundry Detergent..... 65-oz **$1.99**

HORMEL DINTY MOORE BEEF STEW, CHILI WITH BEANS, SCALLOPED POTATOES WITH HAM OR NOODLES-N- CHICKEN
Microwave Selections.....7.5-oz **99¢**

PREGO
Spaghetti Sauce..... 2 32-oz. **$3**

KROGER OR WESTOVER DAIRY
Cottage Cheese..... 24-oz. **99¢**
KROGER CREAM CHEESE .....8 OZ. .89¢

Skippy Peanut Butter....18-oz. **$1.49**

Kroger

Low Prices. And More.

In The Kroger Meat Dept.

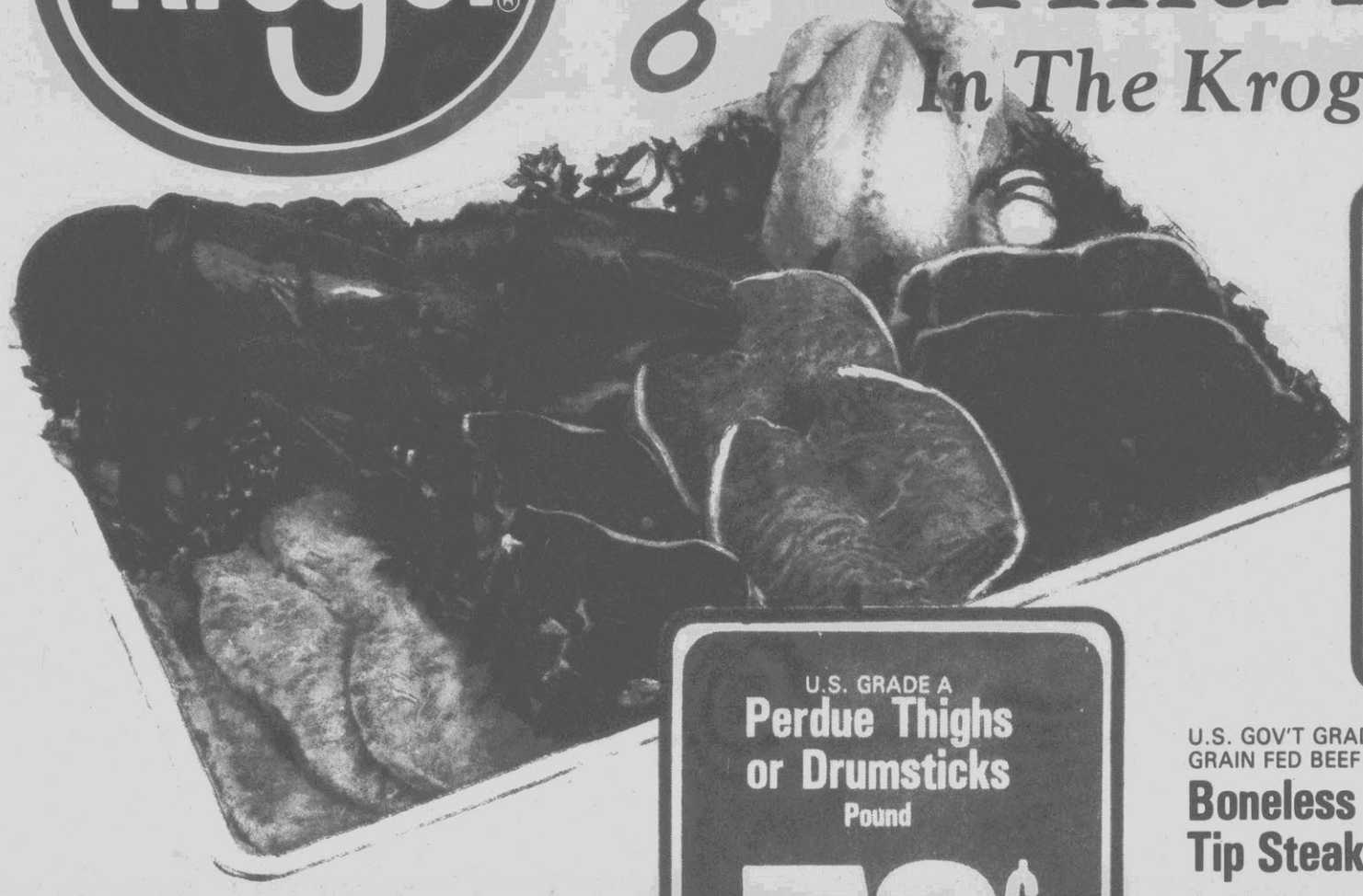

"SILVER PLATTER" FRESH
Quarter Pork Loin
Pound
$1.69
SLICED INTO CHOPS FREE

U.S. GRADE A
Perdue Thighs or Drumsticks
Pound
79¢

U.S. GOV'T GRADED CHOICE GRAIN FED BEEF
Boneless Sirloin Tip Steak ..... lb. **$2.69**

U.S. GOV'T INSPECTED
Genuine Ground Round ..... lb. **$1.99**

OLD VILLAGE
Smoked Sausage or Kielbasa ..... lb. **$1.79**

Country Style Sliced Bacon ..... lb. **$1.19**

HOT OR MILD
Gwaltney Sausage ..... 1-lb. Roll **99¢**

KROGER COUPON 350
Kroger Meat Wieners
12-oz. Pkg.
89¢
LIMIT 4 PKGS. WITH COUPON
LIMIT ONE COUPON PER FAMILY
COUPON GOOD SUN. MARCH 12-SAT. MARCH 18, 1989
SUBJECT TO APPLICABLE STATE & LOCAL TAXES
29 DF

MAPLE RIVER 7-9-LB. AVG.
Whole Boneless Smoked Ham
Pound
$1.89
SLICED FREE

U.S. GOV'T GRADED CHOICE GRAIN FED BEEF
Boneless Round Steak
Pound
$2.29

ALL VARIETIES
Serve 'N' Save Lunchmeats
1-lb.
99¢

"SILVER PLATTER" FRESH BONELESS
Center Cut Loin Chops
Pound
$3.69

U.S.D.A. CHOICE FRESH AMERICAN LAMB
Shoulder Roast ..... lb. **$1.79**

U.S.D.A. CHOICE FRESH AMERICAN LAMB
Shoulder Chops ..... lb. **$1.99**

CRY-O-VAC "WHOLESALE CUT, UNTRIMMED IN THE BAG"
Whole Lamb Loin lb. **$3.39**

THORN APPLE VALLEY FLAT
Corned Beef Brisket
Pound
$1.89

SAU-SEA
Shrimp Cocktail ... 4-oz. Jar **99¢**

NORTH ATLANTIC FRESH
Cod Fillets ..... lb. **$3.99**

INDIVIDUALLY QUICK FROZEN 45-55-CT.
Shrimp In The Shell . lb. **$4.99**

R-4

Fresh! *Every Day In The Kroger Garden*

LARGE 113 SIZE
California Navel Oranges
Each
10¢

WASHINGTON EXTRA FANCY
Golden or Red Delicious Apples
Pound
69¢

St. Patrick's Day Special

Green Cabbage ..... lb. **19¢**

Fresh Asparagus ..... lb. **$1.99**

Fresh Carrots ..... 2-lb. Bag **69¢**

JUMBO 12 SIZE
Fresh Cantaloupes ..... Each **$1.99**

"The Unusual Is Usual At Kroger"
RED LAROUGE AND
Yellow LaJaune Peppers ..... lb. **$1.99**

Floral Shoppe — OPEN SUNDAYS
AVAILABLE ONLY IN STORES WITH FLORAL SHOPPES
ASSORTED COLORS FRESH CUT
Sweetheart Roses ..... Doz. **$12.99** PAPER WRAPPED
½-DOZEN . . . $6.99 STEM . . . $1.29 EACH

Belk

Supplement To: The Wilson Daily Times on Saturday, March 11, 1989; The Rocky Mount Sunday Telegram, The Goldsboro News Argus, The Greenville Daily Reflector, The Elizabeth City Daily Advance and The Kinston Free Press on Sunday, March 12, 1989.

SHOP MONDAY, MARCH 13th 'TIL SATURDAY, MARCH 18th IN ROCKY MOUNT, GREENVILLE, GOLDSBORO, ELIZABETH CITY, WILSON AND KINSTON!

SPRING SHOE SALE

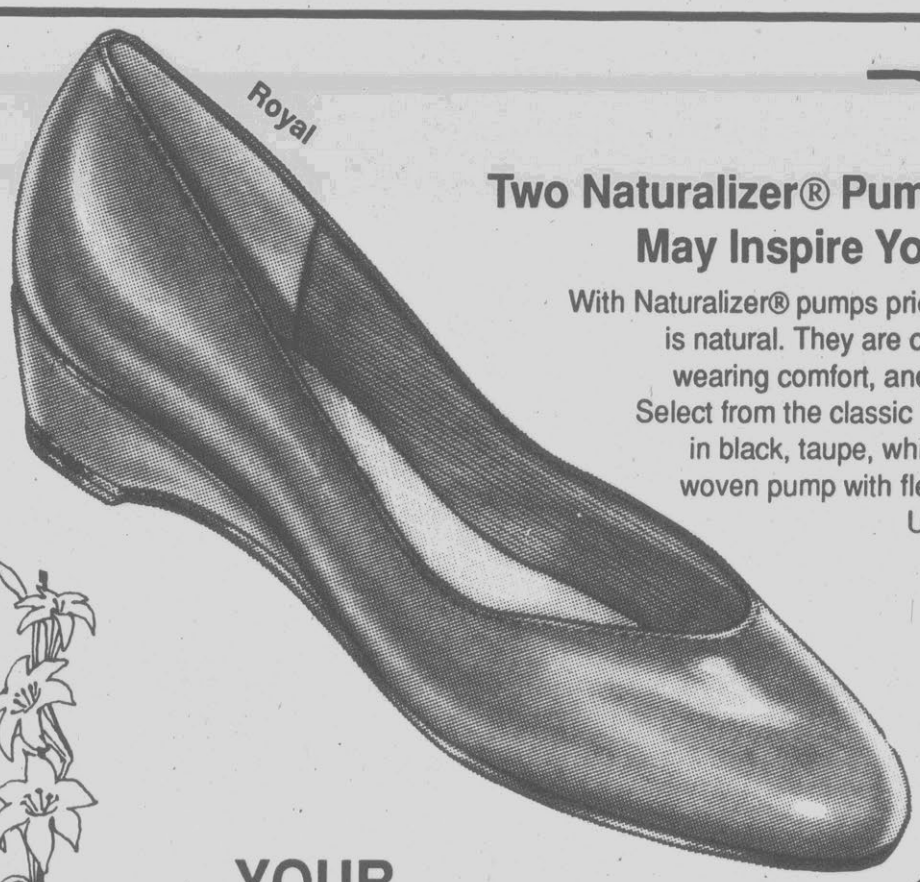

Two Naturalizer® Pumps, At A Price That May Inspire You To Invest In Both

With Naturalizer® pumps priced at just 26.99, the attraction is natural. They are constructed specifically for your wearing comfort, and have a fashion following, too. Select from the classic "Royal" pump on a low wedge, in black, taupe, white or bone; "Lady" wedge-heel woven pump with flex sole, in navy, white or bone. Urethane uppers. Ladies' sizes.

YOUR CHOICE

26.99

NATURALIZER
Fits the way you live!

Belk

**Shoes for city streets, downtown dinners, and weekends at the beach.
Classics that hold up to scrutiny as well as season after season of wear.
We've got your style at Belk!**

"Energy" Wedge Heel By Jasmine®

Orig. 39.99..... **29.99**

New for spring, and $10 off!, Jasmine's "Energy" mini-wedge pump in black patent or stucco with belly snake trim on the vamp. Ladies' sizes.

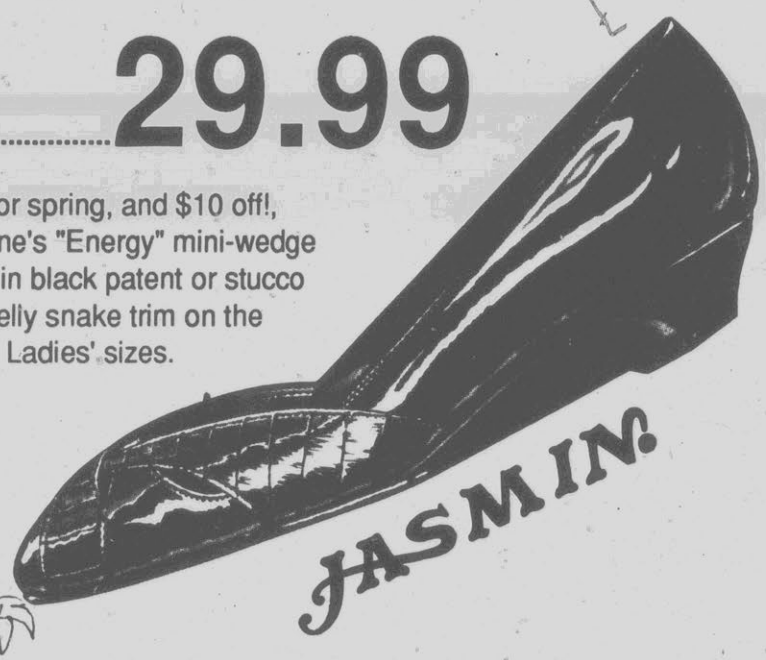

Essential Leathers From Amalfi®

A. Get back to basics with a shoe that's never out of season. Amalfi's "Diane" low heel pump in black, taupe and navy leather uppers, ladies' sizes.

B. Amalfi's "Monica" mid heel pump, also in black, taupe and navy leather, ladies" sizes. As appropriate for Friday morning meetings at the office as it is for "ladies' night out".

Diane or Monica, Originally 98.00..... 79.99

Not available in Kinston or Elizabeth City.

Amalfi by Rangoni Florence Italy

SPRING SHOE SALE

Etienne Aigner

Save $16 On A Classic Etienne Aigner® Pump

39.99

Originally 56.00

All-leather mid heel dress pump in black, navy and signature colors. With the signature "A", of course. Ladies' sizes.

Etienne Aigner's Tie Oxford

Orig. 24.00..... **18.99**

Special shoes for your leisure time pursuits, whether it be walking the mall or picnicing in the park. Lace-up styling. White canvas with signature color trim. In ladies' sizes 7-9N and 6-10M.

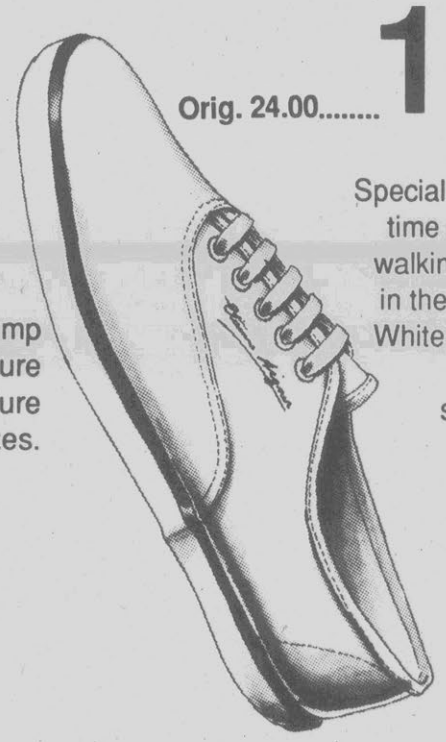

Hush Puppies® "Angel" Comfort-Detail Pump

26.99

Special Value

Attractive low heel pump, made to look great for any occasion and feel great, too. In black, putty, red, white and navy. Ladies' sizes.

Sandals With Chic, By Hush Puppies®

26.99

Special Value

"Tripoli" open-toe dress sandals, in ladies' sizes. Shiny black or white urethane will put a little spring in your step.

Hush Puppies® BRAND SHOES

Heads will be turning to catch a glimpse of your fresh new footwear from Belk. Select your favorites Monday, March 13th through Saturday, March 18th and save!

Slipping Into Your Favorite Sweetbriar® Pump Is As Simple As Slipping Into Spring

"Bonnie" mid heel pump in white, navy, ivory, black smooth or black patent. Urethane uppers. Ladies' sizes.

Orig. 19.99..... 15.99

And your choice of two distinguished styles, also from our Sweetbriar® collection, at just 19.99 each: "Bow Peep" mid heel pump with vamp ribbon bow, in white, black patent, ivory and fashionable colors. And to compliment your finest dressy outfit, the "Spectator" pump in white with black, red or navy trim. Both in ladies' sizes.

19.99

"Bow Peep " or "Spectator" Special Value

SWEETBRIAR

SPRING SHOE SALE

Scarves, Belts, Hosiery, Handbags And Small Leather Goods By One Of Your Favorite Female Designers

Original Prices..... 20% OFF

Select from beautiful scarves, belts and small leather goods, various styles and textures, in an array of colors; textured vinyl and linen logo handbags. Plus, when you buy three pair of hosiery by this well-known designer, you'll receive a free pair of knee-hi's.

Belk

A full complement of accessories, in warm tones to entice, gutsy colors that excite. All the dressy detailing you need to revitalize your spring wardrobe.

Scarves & Manipulated Belts

7.99 to 12.99

Orig. 14.00 to 22.00

36" squares with fringe, in appealing colors and patterns. Plus an assortment of belts.

Handbags And Accessories

Etienne Aigner® leather handbags and small leather goods in taupe, navy or signature color. Luxury for the adding!

25% OFF

Orig. $12-$42

Marilyn USA® Tapestry Handbags

Originally 16.00..... 9.99

Many choice finds, all at a savings of $6! Ideal for carrying everything to and from work.

Stock Up On Hosiery® By Hanes

20% OFF

Orig. 2.25 to 7.50

Sophisticated spring shades and softly toned neutrals in sheer and textured hosiery. Including Hanes too®, Silk Reflections® and Fitting Pretty® styles.

SPRING SHOE SALE

Danecraft® Boxed Earrings In New Spring Styles

19.99 to 24.99

Originally 40.00 to 50.00

Save 50% on a large selection of Danecraft® boxed earrings! Classic styles in 14K gold, all new for spring. Buy now and set some aside for later giving.

Great Values On Riviera® Sunglasses & Hair Ornaments

$6 to $18

Special Purchase

Choose from Riviera® fashion sunglasses, **10.00**; ruffled hair clips, **12.00** each; rommi clips, 18.00 each; woven pony tail twisters, **6.00** each. All in bold, bright colors.

Dearfoams® Terry Scuffs, $5 Off

Orig. 22.00..... 16.99

Wear them for warmth, lounging, working around the house, or even out in the yard. Comfortable, washable Dearfoams® terry scuffs with decorative bow. In pink, light blue, white or black, ladies' sizes.

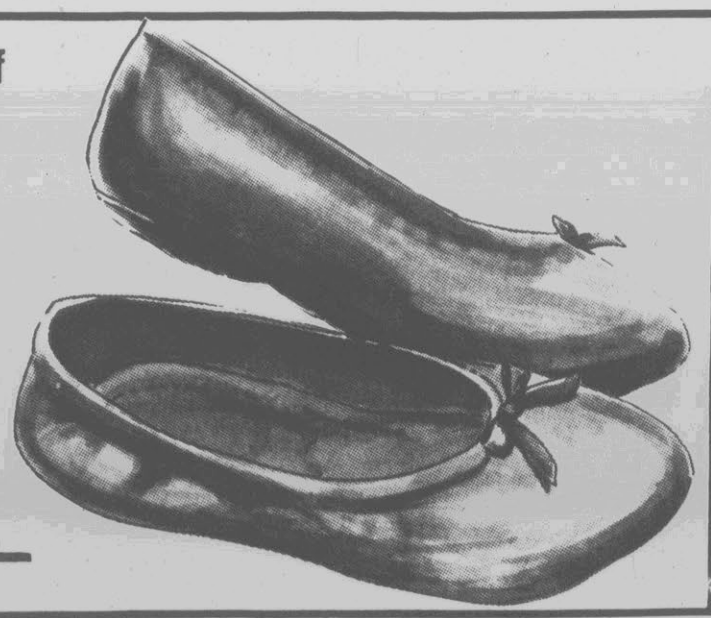

Belk

Affordable finds. Sophisticated style. Carefully chosen accessories you can put together with chic assurance. For the woman who is attentive to every detail of her wardrobe.

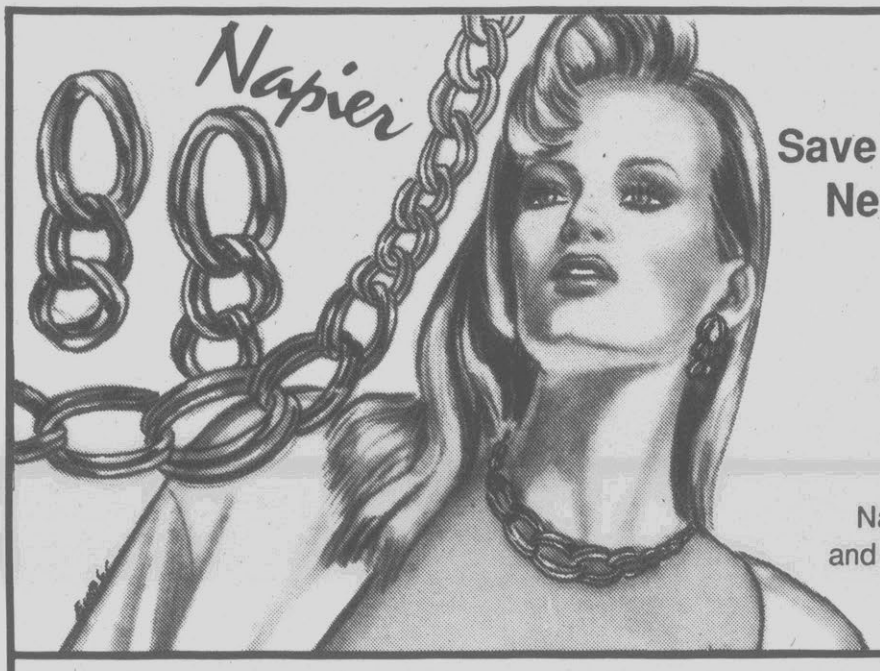

Save $6 On This Napier® Choke Necklace, $4 On The Earrings

20% OFF

Originally 20.00 and 30.00

Napier's goldtone double link choke necklace and matching earrings. A classic at the office, a standout for nights on the town.

Tacoa® Fashion Earrings, Irresistably Priced

4.99

Special Purchase

At the super low price of 4.99, you'll have a hard time deciding which style, what color, and how many to buy. Pierced and clip-on styles available.

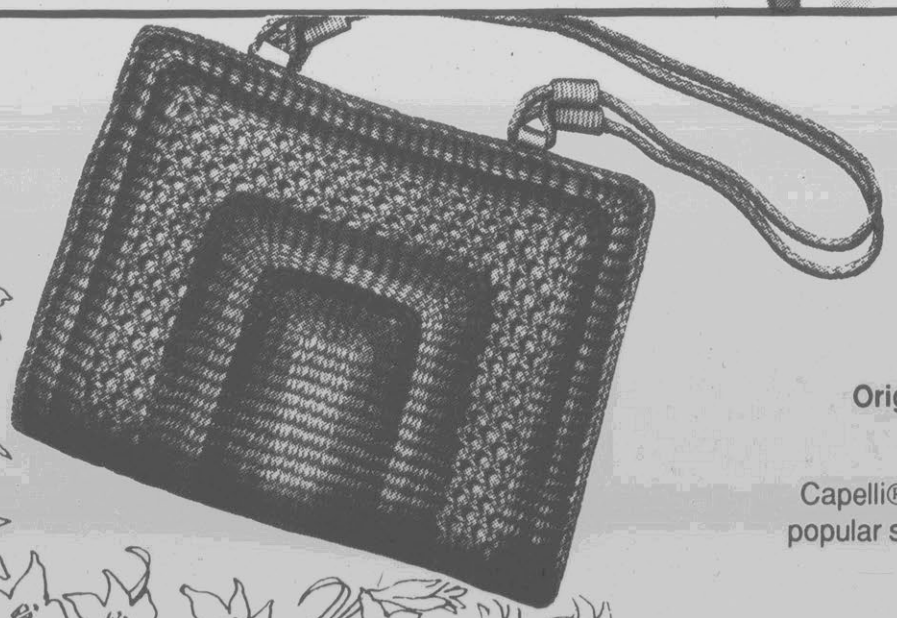

Capelli® Straw Handbags: A Natural Warm-Weather Accessory, Now $6 Off

Orig. 16.00..... **9.99**

Capelli® straw handbags in your choice of several popular sizes and colors. Perfect for casual days at the beach, travelling or shopping.

SPRING SHOE SALE

Our Red Camel® Canvas CVO Oxford

Orig. 17.00..... **12.99**

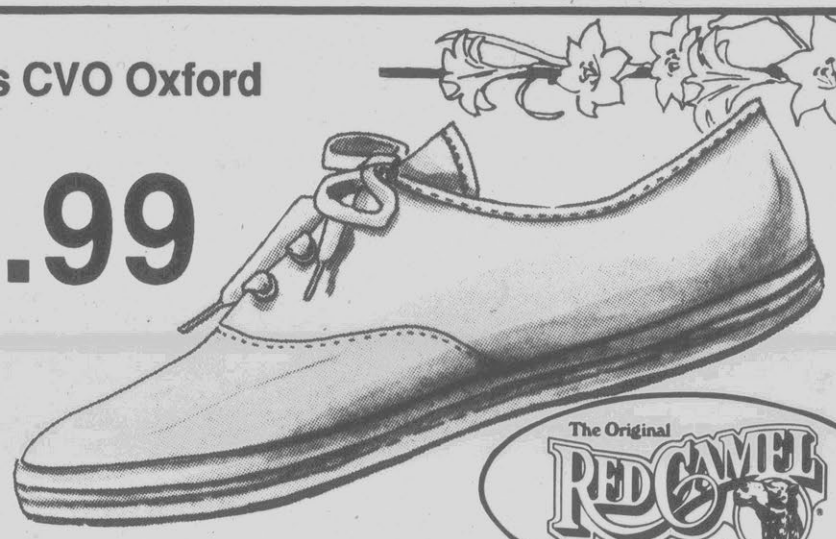

Perfect for those casual days at the ballgame or beach. Put them on and go just about anywhere. Lace-up styling, in white canvas, ladies' sizes.

The Original RED CAMEL® Since 1930

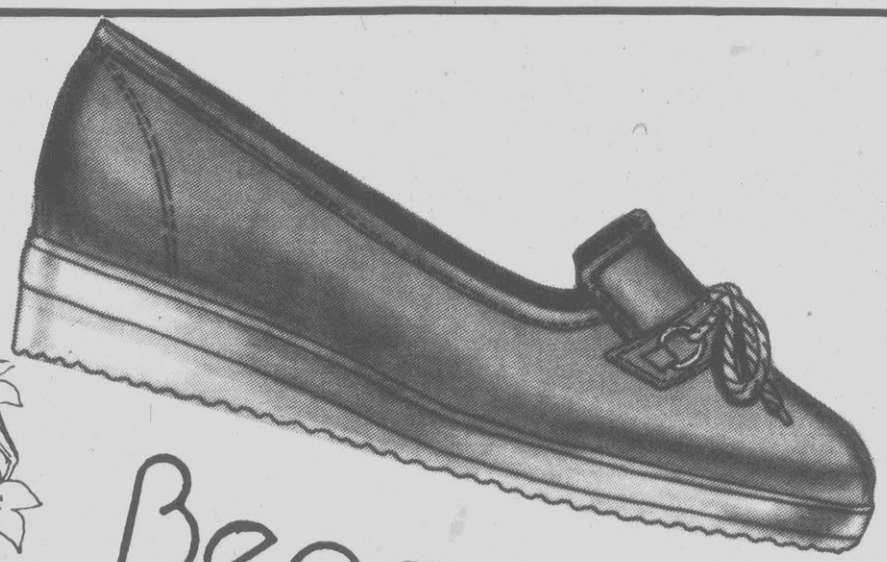

Beacon

Two Beacon® Casuals. One Terrific Price.

17.99

Originally 24.00

Choose "Mate" 3-eye tie canvas casuals, or "Skipper" canvas slip-ons. Both in white and navy, ladies' sizes. At just 17.99, you can't afford to buy only one!

Belk

We've got aerobic shoes, tennis shoes, walking shoes, boat shoes, cross training shoes for a variety of sports...and the list goes on. Shopping for savings just couldn't be easier at Belk.

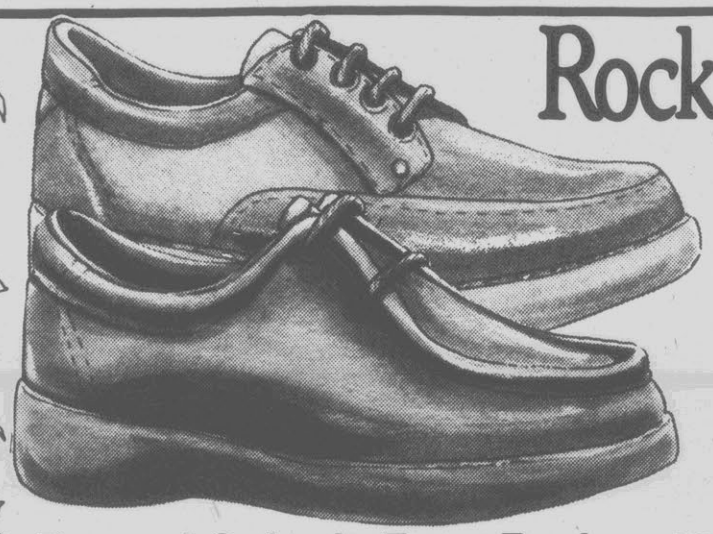

Rockport®

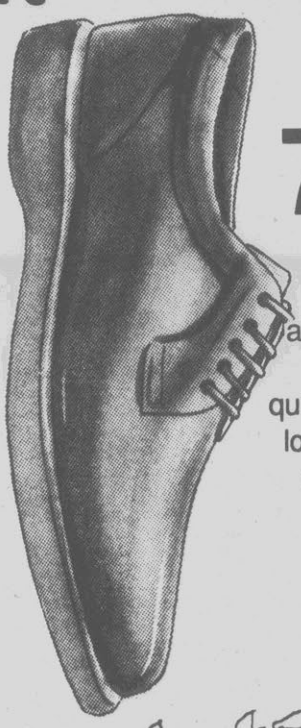

Proper Rockport® Oxfords

74.99

Orig. 90.00

DresSports® uppers are dress shoe quality leather. The sole is quite another matter - a long-wearing Vibram® design with very rugged contours. Wine color only, in men's sizes.

Rugged Oxfords From Rockport®

64.99

Originally 78.00.....

Casual shoes that provide uncompromising comfort on or off the beaten path - RocSports®, of course. With high-traction Vibram® soles. Leather uppers in tan or wine, men's sizes.

Leather Boat Shoes By Sperry Top-Sider®

64.99

Special Value

If you appreciate honest quality, painstaking detail and a reasonable price, then you'll want these handsewn leather boat shoes by Sperry. In tan or ice color, men's sizes.

Sperry's Popular Canvas Boat Shoes

26.99

Special Value

Men's canvas boat shoes in white or natural color, with Sperry's famous non-skid rubber sole. A true value!

SPRING SHOE SALE

Men's And Ladies' Casuals By Nike®

Your Choice..... **20% OFF**

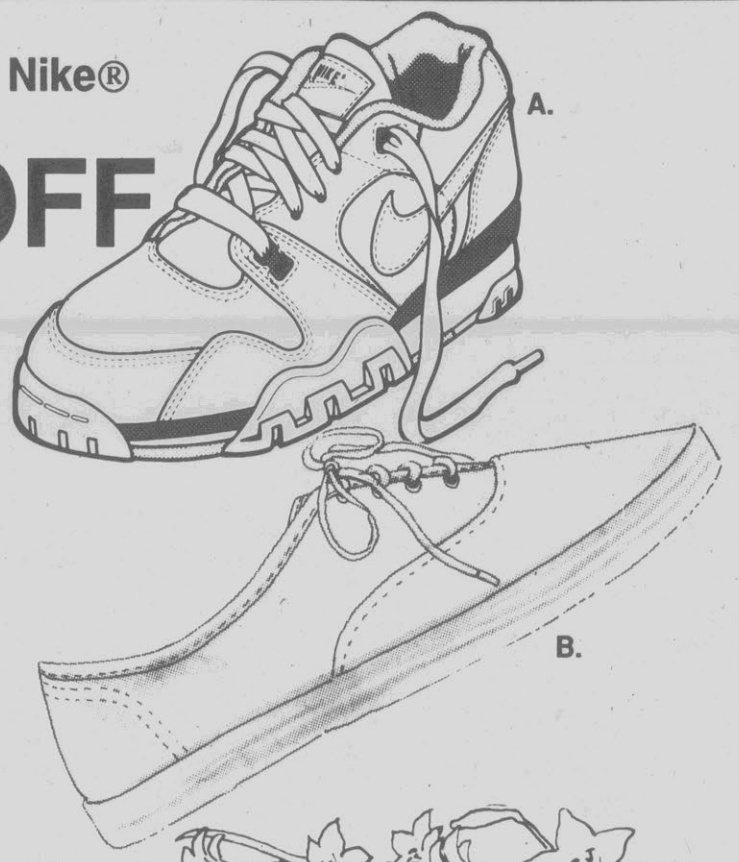

A. The Air Cross Trainer for men provides superior NIKE-AIR® cushioning and support during various athletic workouts. In white/gray/black leather, **orig. 60.00.**

B. Ladies' Nike® i.e. "Capri" casuals in white leather. Lace-up styling, **orig. 32.00.**

NIKE

Reebok®

Because life is not a spectator sport.™

Reebok's For Both Men And Ladies

A. Ladies' Princess® aerobic shoe, lace-up styling, in white leather, **orig. 43.00.**

B. Ladies' canvas slip-on or lace-up casual, white with Reebok® crest, **orig. 32.00.**

C. Men's Club Champion® oxford tennis shoe in white leather.

Your Choice, A or B

20% OFF

39.99

C, Orig. 50.00

Belk

SPRING SHOE SALE

"First" Shoes For Infants

20% OFF

Orig. 25.00 to 29.00

Stride Rite®: Providing the best fit for your baby. Select from "Firstie:, "Cherub" and "Patter" shoes. White leather.

Dainty Flats

20.99 to 21.99

Originally 28.00 to 30.00

Stride Rite's "Daisy" in black patent and white, girls' sizes 8 1/2-12 and 12 1/2-4.

Athletic Shoes With Zip!

20% OFF

Original Prices

Select from Stride Rite® athletic shoes, including "Speedy", and Learning Path™ "Reading" sneakers, along with other styles. Machine washable canvas uppers. Infant and children's sizes.

HARE RAISING SAVINGS

Sale prices good today through Wednesday, March 15, 1989.

Hey, kids! You can win a Chick-a-dee-dee in our Easter Coloring Contest.

Your child can bring Chick-a-dee-dee home to roost! Just enter our Easter Coloring Contest. Children ages 2-12 are eligible, and entry forms are available at your nearest Eckerd. Entries must be returned no later than March 20, 1989. Judging will be held March 21. No purchase is necessary to enter. See store for further details.

ECKERD®

AMERICA'S

19.99 Huggies Supertrim diapers large 64-pk. or medium 96-pk. Limit 2

Buy 2 Get 1 FREE of equal or lesser value. Entire Stock L'eggs hosiery. Choose from various types. Reg. 1.59 to 6.58

1.09 Pepsi-Cola products 2-liter bottle.

59¢ Hi-Dri paper towels.

87¢ Kleenex facial tissues 175-pack.

1.49 Tabu lipstick special. 3.95 value

89¢ Johnson & Johnson ¾" band-aid strips. Box of 60.

99¢ Rave hair spray 7-oz. Choose from several types.

3.29 Head & Shoulders shampoo 18-oz. bonus size.

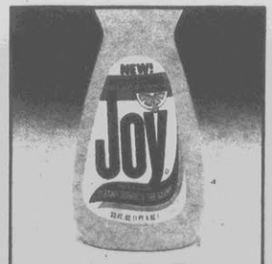

1.09 Joy liquid dish detergent 22-oz. Limit 2

99¢ GE Standard light bulb 3-pack 60, 75 or 100-watt.

2.49 Vaseline Intensive Care lotion 15-oz. Choose from various types.

2.39 Kodak Gold GB 135 200 speed color print 12 exp. or Kodacolor disc 15 exp.

SYSTEM 2

No Limit

17¢ ea. System 2® Color Reprints from your regular-size color negatives. Good thru 3/18/89. Coupon must accompany order.

Nothing looks better

ECKERD

(728)

R5,6/A-1

ECKERD Complete healthcare.

Free Poison Prevention chart from your Eckerd Pharmacist

With National Poison Prevention Week in mind, your Eckerd Pharmacist offers these tips on how to poison-proof your home.

- Make sure all household cleaning products are in their original containers or properly labeled, have child-resistant caps and are locked out of reach.
- Store all medicine in the original container with the label.

Remember, any medicine can poison if used improperly. Come in and ask your Eckerd Pharmacist for a free chart of first aid remedies for poisonings and a telephone sticker for emergency phone numbers.

To an Eckerd Pharmacist, nothing's more important than your health.

Good health essentials

2.79 Lens Plus saline 8-oz.

2.99 Lens Plus daily cleaner ½-oz.

5.99 Allergan enzymatic tablets 24-pk. with FREE Lens Plus 3-oz.

6.49 Metamucil 14-oz. regular or orange, 8.7-oz. sugar free orange or 7.4-oz. sugar free regular.

1.29 New Freedom Anyday pantiliners 26-pk.

2.79 New Freedom maxi pads regular or super 30-pk.

3.19 Playtex tampons 28-pk. regular or deodorant regular, plus or super.

2.99 Pepto-Bismol maximum strength 8-oz. or regular 12-oz.

1.79 Visine eye drops ½-oz. 2 types.

3.29 DuraSoft lubricant ½-oz., clean 1-oz. or disinfect 8-oz., Saline 8-oz.....2.79

1.09 Aqua-fresh regular toothpaste 4.6-oz. tube or tartar control 4.3-oz.

1.29 Prevent toothbrush. Choose from #35 or #40.

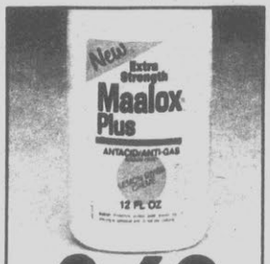

3.69 Maalox Plus extra strength antacid 12-oz.

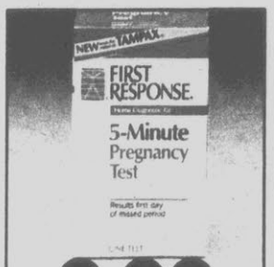

9.99 First Response 5-minute single pregnancy test kit.

3.99 Tinactin antifungal cream 15-gram.

9.99 Sunbeam standard dry heating pad #734-2.

Cough & cold savings

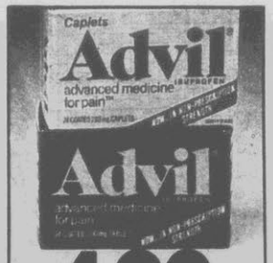

1.99 Advil pain relief 24 tablets or caplets.

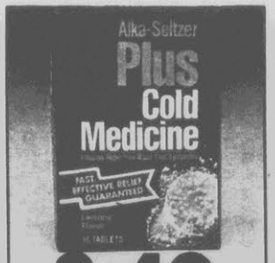

3.49 Alka-Seltzer Plus cold medicine 36 tablets.

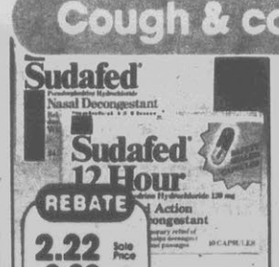

Sudafed 24 tablets or 12 hour relief 10 capsules

2.79 Afrin 12 hour nasal spray 15-ml. Pump 15-ml.....3.29

2.79 Dimetapp extentabs 12 tablets, 4 hour 24 tablets, Plus 24 caplets or elixir 4-oz.

2.19 Robitussin DM, CF, or PE 4-oz. Regular 4-oz..... 1.59

Looking and feeling great!

Special buys

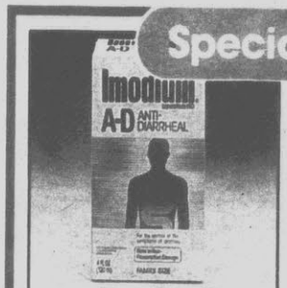

4.99
Imodium A-D liquid 4-oz.

Depend undergarments 2 types or briefs 2 types.

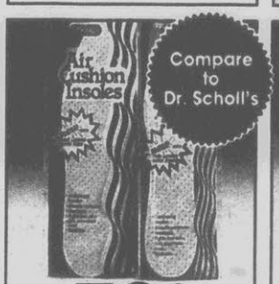

79¢
ECKERD Air Cushion Insoles for men or women in various sizes.

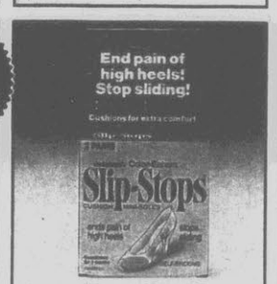

1.69
Slip-Stops cushion mini insoles 2-pk.

Quality hair and skin care

99¢
Miss Breck shampoo 15-oz., gel 4-oz., hair spray 7-oz. or pump 8-oz.

5.99
Neutrogena shampoo or conditioner 12-oz.

3.49
Pond's cold cream 6.1-oz. or for dry skin 6.5-oz.

1.19
Basis soap 3-oz. Choose from various types.

1.39
Lady Speed Stick 1.5-oz. solid or roll-on 2 types.
Spray 4-oz.....1.69

2.79
Buf Puf daily cleanser 2.5-oz. gel or cream or singles 40 or 25 pack.

3.29
Vaseline Intensive Care moisturizing suntan lotion 4-oz. SPF 2 or SPF 4.

4.69
Vaseline Intensive Care moisturizing sunblock lotion 4-oz. SPF 8, 15 or 25+.

99¢
Sweet 'N Low sugar substitue 100 packets.

7.99
Lactaid makes milk digestible. 50 tablets.

3.29
Clairol Loving Care hair color lotion.
Foam.....3.79

2 FOR $3
Soft 'n Easy styling rollers.

5.59
Hawaiian Tropic 4-oz. baby faces SPF 25 or Ozone SPF 30.

5.34
Hawaiian Tropic Plus Sunblock 4-oz. SPF 15.
Sunblock Spray....5.99

4.49
Z-Bec 60 tablets or **AllBee** with Vitamin C 130 caplets.

3.99
ECKERD Timed Release Iron 100 caplets or Oyster Shell Calcium 250 tablets.

2.49
Nair lotion 4-oz. Choose from various types.

2.39
Curel lotion 6-oz. scented or unscented.

3.39
ECKERD 8-oz. Suntan, 6-oz. Sunscreen or Sunblock, 3.4-oz. Gelee or 8-oz. Aloe Vera gel.

3.99
ECKERD Sunblock 4-oz. Choose from SPF 30 or for kids.

RA/A-3

ECKERD® Fill your Easter bask

Photography

39.99
Kodak S-100 35mm camera with built-in electronic flash.

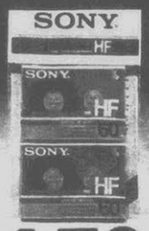

1.79
Sony Lo-noise C-60 blank audio tape 2-pk.

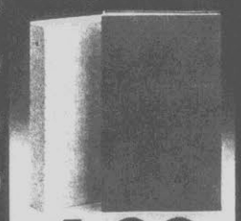

6.99
Nelson "American Country" 200-pocket album 3½"x5" or 4"x6".

19.99
Keystone XR-308 110 pocket camera with built-in flash.

9.99
The Eckerd Big Picture Package from your 35mm negative or slide. Get 2- 8 x 10 and 2- 5 x 7 enlargements and 8 wallet size prints. Good thru 3/18/89.
Coupon must accompany order. (727)

2.89
System 2® Disc Photo Processing Insert coupon with your next original disc film. Limit 1 disc per coupon. Good thru 3/18/89.
Coupon must accompany order. Nothing looks better. (726)
ECKERD

RA/A-4

All your Easter delights and decor

2 FOR 77¢ **Easter Grass** 2-oz. **Cellophane wrap** 60" x 20".....2/1

1.49
Skittles Easter pack 12-oz.

1.19
Leaf hide and seek robin eggs or Brach's pastel fiesta eggs.

99¢ **Palmer** Horace H. or Henrietta Heffelflopper 2.25-oz. or truffle eggs 4-oz. 2 flavors or Brock marshmallow eggs 10-pk.

99¢
Brach's pectin peacock eggs or tiny jelly bird eggs 11-oz.

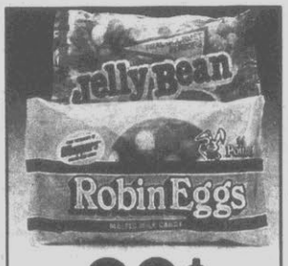

99¢
Leaf robin eggs 8-oz. or jelly bean gum 7½-oz.

1.49
Palmer cuddle bunny 3½-oz..

99¢
Palmer magical miniatures. Mint or peanut butter 5-oz.

88¢
Brock chocolate marshmallow egg crate 4½-oz.

1.69
Reese's peanut butter eggs 6-pk.

79¢
Sunline sweetart eggs 8-oz. or basket stuffers 7-oz.

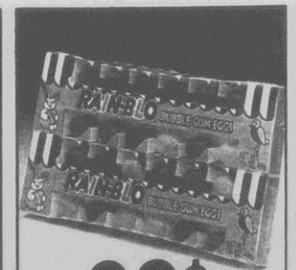

88¢
Leaf Rain-Blo twin tray.

ket with Eckerd savings.

Ask for your FREE Press & Go Sample Nail at the cosmetic counter today. No purchase necessary.

...tions

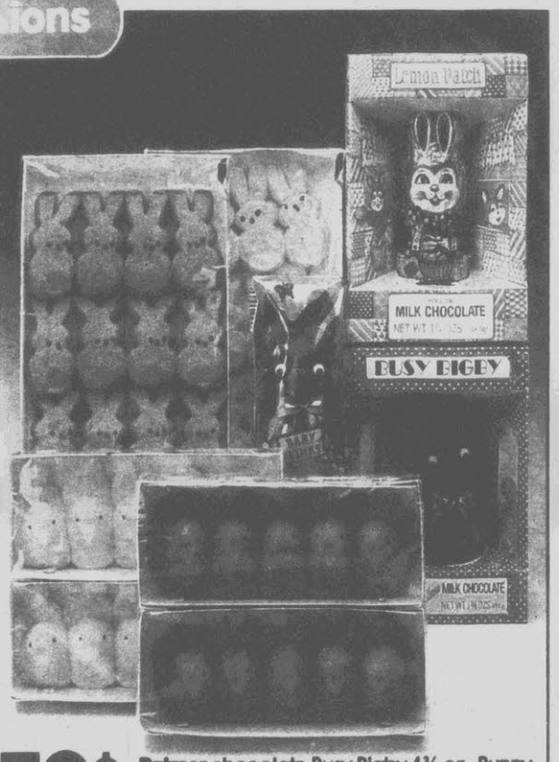

79¢ **Palmer** chocolate Busy Bigby 1¾-oz., Bunny Patch 1¾-oz., Baby Binks 2-oz. or Rodda marshmallow peeps 10-pk. or bunnies 12-pk.

1.19 **Dudley's** swirl•an•egg decorating kit.

2.97 **Play-Doh** gadgets assortment.

For a beautiful you

33%OFF Reg. Price **Entire Stock Cover Girl** cosmetics. Reg. 1.13 to 5.75

1.99 **8" Bunny** bank or Easter waterglobe.

1.97 **Sesame Street** diecast assortment.

2.99 **L'Oreal** Lash Out mascara with Free mini Visuelle makeup.

6.99 **Max Factor** The Incredible Blue Mask 4-oz.

1.39 **Palmer** chocolate bunny or Peter Peanut 8-oz.

66¢ **Palmer** EasterVille Farms 2-oz.

2.49 **Egg-Gems** decorating kit.

2.97 **My First Flash Lite.**

1.99 **Your Choice** **Wind Song,** Cachet or Aviance Night Musk spray cologne miniatures.

7.99 **Forever Krystle** cologne spray ⅜-oz. with **FREE** 4-oz body lotion. $22 value

99¢ **Leaf** robin eggs 11-oz. or Rain-Blo eggs 12-oz.

88¢ **Brach's** pastel candy corn 14-oz. or speckled jelly bird eggs.

79¢ **Girls' 7"** Easter purse or sliding puzzle.

5.97 **Beachy Keen** Maxie doll. Reg. 7.99

7.19 **Jean Nate** after bath splash 16-oz. with **FREE** creme bath 8-oz. $15.40 value

8.50 **Chantilly** 3-oz. dusting powder or 2.25-oz. spray mist concentrate.

ECKERD

The great outdoors.

Work & play savings

13.88 Table top kettle grill. Reg. 16.99
Value Line Charcoal 10-lb.....4.66

3.79 Coleman 2-liter jug.

15.88 Coleman 34-qt. cooler.

19.99 Table top gas grill. Reg. 24.99
Coleman propane 16.4-oz.....2.99

2.99 12" Table top grill. Reg. 3.99

8.99 Nelson sprinkler #1170. Reg. 9.99

15.88 Garden hose ⅝" x 90' #9650-90. Reg. 19.99

7.99 Hedge trimmer with metal handles.

1.88 Deluxe pistol grip nozzel.

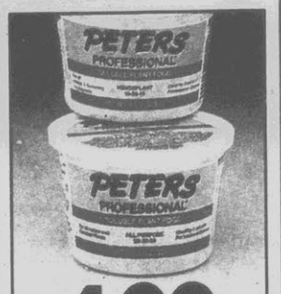

1.99 Peter's all-purpose or house plant food 8-oz.

2.49 V-Thong molded sandal.

1.39 Sun Visors. Choose from various colors.

2.99 Footbed beach combers for men, ladies' or children.

7.99 Beach Towel 29" x 59" in brilliant colors. Reg. 9.99

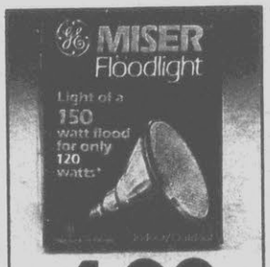

4.99 GE Miser outdoor floodlight 65 or 120-watt.

4.49 Raid fumigating fogger .35-oz.

3.79 Raid Roach Controller 12 discs.

1.99 D-Con ant and roach killer 11-oz.

1.99 Duro Super glue quick gel twin-pack.

3.49 Turtle Wax paste 14-oz. or liquid 16-oz. or non-abrasive liquid 16-oz. or paste 13-oz.

4.99 Clear Guard protectant 16-oz.

RA/A-6

Great indoor savings too!

Help in the kitchen

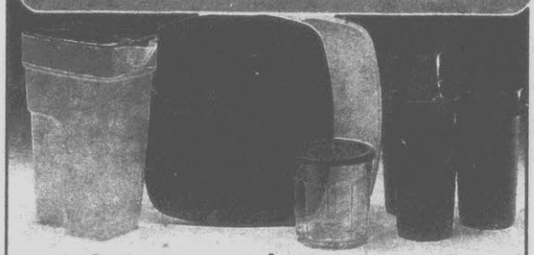

1.99 2-liter decanter with lid.

2 For $1 9" divided plate or 14-oz. tumbler with lid.

4 For $1 ½ Liter drinking tumblers.

Catch a cool breeze

24.99 Advantage 16" oscillating fan Reg. 29.99 or Galaxy 20" high velocity Wind Machine. Reg. 32.99

16.88 Advantage 12" oscillating fan. Reg. 19.99

2.99 Double old fashion set of 4 drinkware 14-oz. Glad 7½" straws 40-pk.2/$4

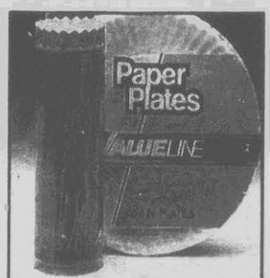

98¢ Value Line 9" white paper plates 100-pk. Tableware set 24-pc...1.99

Everyday convenience

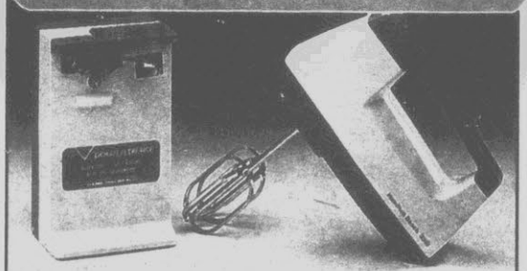

9.99 Hamilton Beach can opener with knife sharpener #834 or 3-speed mixer #151/154.

Small wonders

16.99 Conair slimline phone grey or almond #SW204. Reg. 19.99

22.99 Magnavox AM/FM digital clock radio #D3530. Reg. 26.99

2.19 Eagle microwave store 'n serve round 64-oz., square 60-oz. or 3 section plate.

4.99 Image 10-piece glassware set. Choose from 2 designs.

Conair mini European hair dryer #106. Reg. 18.99

26.88 Conair HotSticks hairsetter #HS-19. Reg. 29.99

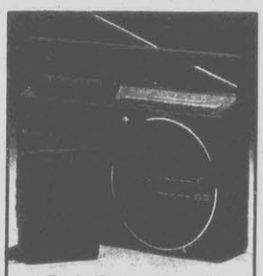

23.99 Magnavox student cassette recorder #6290. Mono player #D7160...24.99

12.99 GPX stereo cassette walkaround with headphones #C-3055.

79¢ Mr. Coffee filters 100-pk. 10-cup replacement decanter.....5.99

1.79 Domestic kitchen towels 16" x 25". Pot holders.....1.39

12.88 Casio men's 30M sport alarm #F84 or ladies' alarm watch #LA-11W.

12.99 Spartus Apollo LED alarm clock #1140-61. Reg. 16.99

3.59 Maxell VHS T-120 EX blank video tape.

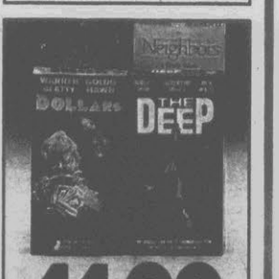

11.99 Kid's Klassics or Good Times pre-recorded videos. Reg. 14.95.

ECKERD Values to spring for.

SUPERBUYS LOOK FOR EXTRA SAVINGS IN OUR STORE

0312

Your favorite Easter treats.

25 %OFF Reg. Price — **Easter Baskets.** Choose from filled Reg. 3.99 to 12.99 or unfilled Reg. 59¢ to 5.99

4.33 Whitman's sampler 1-lb. 2-lb. 8.49

3.97 Easter friends in a basket.

3 FOR $1 Easter novelty candies. Choose from 12 types.

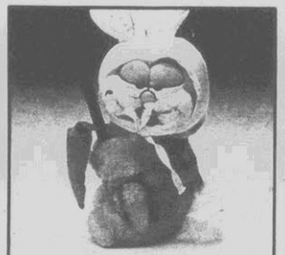

8.97 Garfield "Here Rabbit".

2.97 Cute & cuddly Easter friends.

1.97 Plush bunny rabbit assortment.

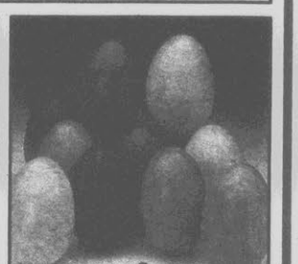

12 FOR $1 Plastic Easter eggs.

4 FOR $1 Palmolive gold soap 4.5-oz. Limit 8

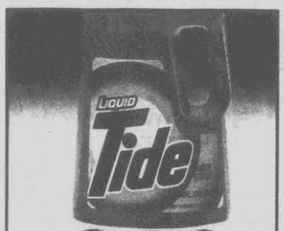

3.59 Tide liquid laundry detergent 64-oz. Limit 2

Reg. 13.88

17.88 Resin table 27". Reg. 19.88

Save 1 on chair pad with resin chair purchase

3.99 Kordite trash bags 26-gal. 40-pk. or 13-gal. 60-pk. $2 rebate on purchase of 2.

2.69 Sure 6-oz. anti-perspirant or 3-oz. solid. Roll-on 2.25-oz.....1.99

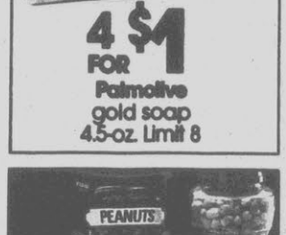

2 FOR $3 ECKERD Peanuts 12-oz. Spanish, party or honey roast or 16-oz. dry roast.

3 FOR 99¢ Jello 3-oz. Choose from strawberry, cherry or orange. No bake cheesecake 11-oz..1.44

1.77 Ocean Spray cranapple or cranberry juice 48-oz.

2 FOR $3 Danish butter cookies 1-lb. or Poppycock 5-oz.

1.79 Eveready Energizer batteries "C" or "D" 2-pk. or 9-volt single.

1.19 Purina Moist & Meaty 36-oz.

We reserve the right to limit quantities. Manufacturers' rebates are limited to one per customer. Seasonal merchandise available while limited quantities last (sorry, no rainchecks). If an advertised item is out of stock, we'll give you a raincheck or equivalent savings on a comparable brand.

We Sell MONEY ORDERS

There's an Eckerd near you! Check the Yellow Pages for a convenient location.

VISA MasterCard

NC, NJ Edition ST0303129

R5,6/A-8

LEVI'S® APPAREL
McKIDS® GITANO™
PLAYTEX
LEE® SEALY®
SAMSONITE®
PIONEER
AT&T RCA
SONY HOOVER®
MAGNAVOX
KENMORE GE

AND WE'RE ADDING MORE EVERY SINGLE DAY!

SEARS

Your money's worth and a whole lot more.

SEPARATES BY CHERYL TIEGS

DESIGNER QUALITY AND FEATURES PRICED TO PLEASE

OLD PRICE $28

$23 ea.
Every Single Day!

Shirts with embroidered trim and shoulder pads, flattering high-waisted pants and lined skirts. Ramie and cotton. All available in Misses' sizes.

Styles and colors shown are representative of Sears assortment Not available in Roanoke Rapids

3P1-3/12/89 NTS GRE55S1 1

WE'VE LOWERED PRICES ON NICE

GOOLAGONG **APOSTROPHE** **LEGTRICITY** **MULBERRY STREET**

NEW SPRING DRESSES

OUR BUYERS SCOOPED THE FASHION MARKET

OLD PRICES ~~$45~~ to ~~$50~~

34.94

Every Single Day!

ur handkerchief linen-look dress-
s of polyester and rayon dress you
n top styles at value prices. Miss-
es', petite and women's petite sizes.

See our great dress assortment priced every single day starting at, 24.96

Dresses not available in Myrtle Beach or Roanoke Rapids

Lite 'n Lacey Ah-h Bra®
Shimmering lacy cups.
OLD PRICE ~~$12~~
9.99 Every Single Day!
Natural cup shown
D cup priced higher

Nylon dip-front bikini
Silky-smooth! In asst. colors.
OLD PRICE ~~$2.68~~
2.48 Every Single Day!
Also available in cotton

Isn't It Divine intimate coordinates
Lace-lavished camisole and half slip.
OLD PRICE ~~$12~~ ea.
10.79 ea. Every Single Day!

Very Intimate camisole, slip
Lacy camisole and matching half slip.
OLD PRICE ~~$7~~ to ~~$7.50~~
5.99 ea. Every Single Day!

Not available in Christiansburg or Roanoke Rapids
Cling-alon® or Nice Touch® regular pantyhose
OLD PRICE ~~$2.99~~
2.59 Every Single Day!

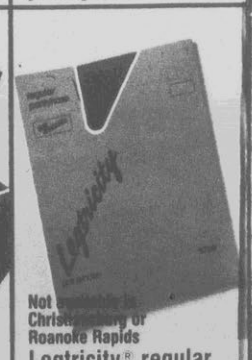

Not available in Christiansburg or Roanoke Rapids
Legtricity® regular pantyhose
All Legtricity styles at great low prices!
99¢ Every Single Day!

TOUCH, WINNIE THE POOH

CHILD CRAFT® GRACO® KOLCRAFT® & LOTS MORE. COME SEE!

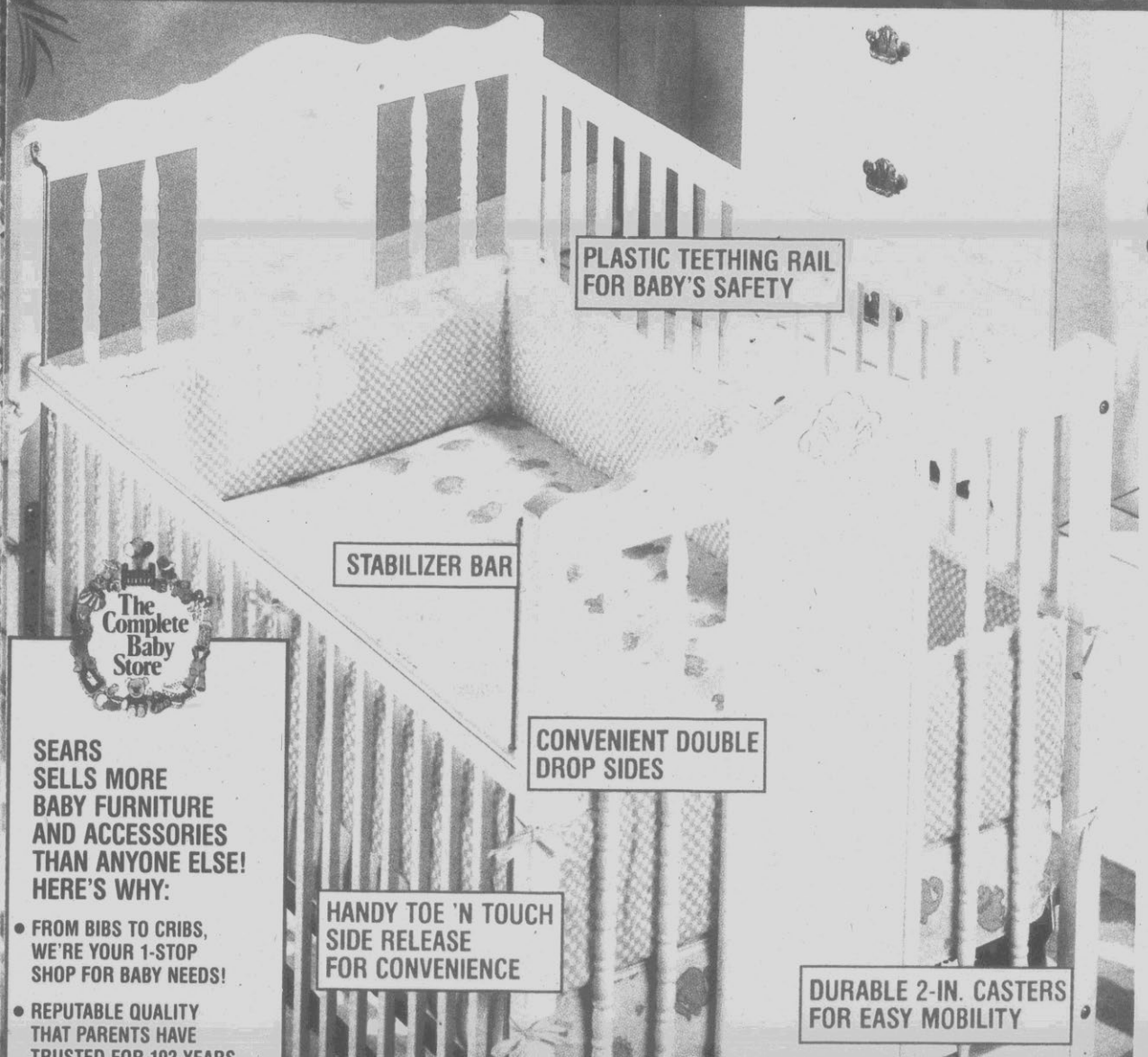

The Complete Baby Store

SEARS SELLS MORE BABY FURNITURE AND ACCESSORIES THAN ANYONE ELSE! HERE'S WHY:

- FROM BIBS TO CRIBS, WE'RE YOUR 1-STOP SHOP FOR BABY NEEDS!
- REPUTABLE QUALITY THAT PARENTS HAVE TRUSTED FOR 102 YEARS
- WE MEET OR EXCEED ALL U.S. GOVERNMENT SAFETY STANDARDS!
- QUALITY NAME BRANDS YOU WANT PLUS OUR OWN EXCLUSIVES
- WE MAKE IT EASY— YOUR CHOICE OF CONVENIENT CREDIT PLANS

SEARS QUALITY!

THAT'S WHAT MAKES LYNNWOOD OUR BEST-SELLING CRIB!

This traditional all-time favorite is loaded with features! Built to last and value priced.

OLD PRICE ~~$159.99~~ **129.94** Every Single Day!

PETS ON WHEELS MATTRESS

OLD PRICE ~~$54.99~~ **44.94** Every Single Day!

1 NTS GRE55S1 3

SUPER VALUE

$1 MAIL-IN REBATE OFFER HUGGIES

DISPOSABLE DIAPERS

Reg. price	9.69
Mail-in rebate	-1.00
YOUR COST AFTER REBATE	8.69

HUGGIES Supertrim

5266R

SECURITY GATE **19.66** Every Single Day!

CARRI-CRADLE **21.96** Every Single Day!

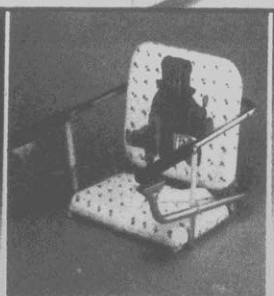

TOT-LOC™ HIGH CHAIR **21.96** Every Single Day!

UMBRELLA STROLLER **28.64** Every Single Day!

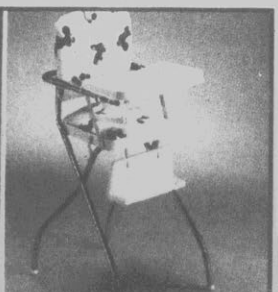

PETS ON WHEELS HIGH CHAIR **33.84** Every Single Day!

WE'VE LOWERED PRICES ON McKIDS®

SASSON® **COTLER** **SWAT** **TOMATO** **JET SET®**

SEARS GIVES YOU MORE!

BRIGHTLY DETAILED EASTER DRESSES WITH MATCHING HATS

OLD PRICE ~~$24.88~~

SIZES 7-16

19.88

Every Single Day!

Come in and see our new assortment of quality Easter dresses in a palette of fresh colors! Plus, top off the look with an elegant white straw hat...FREE!

Pretty Plus sizes,
OLD PRICE ~~$26.88~~ **21.88**

Styles shown are representative of Sears assortment

VISIT OUR PRETTY PLUS SHOP, TOO!

WINNIE THE POOH, METRO EXPRESS

LEVI'S® APPAREL **FRUIT OF THE LOOM®** **& LOTS MORE. COME SEE!**

SEARS EXCLUSIVE WINNIE THE POOH QUALITY DRESSES

WITH MATCHING HATS, TOO!

YOUR CHOICE **18.84**

Every Single Day!

INFANTS', TODDLERS'

Soft, delicate dresses in pastel pinstripes, floral prints. Toddlers' with hat, infants' - bonnet. S,M,L; 2T-4T.

4-6X sizes

She'll love the always-popular nautical style of this feminine Easter dress! Of cotton, polyester. With hat, too!

Styles shown are representative of Sears assortment
***Available at most larger Sears stores**

1 NTS GRE55S1 5

SUPER VALUE

DISNEY EASTER BASKETS*

YOUR CHOICE **12.98** 2.5 lb. ea.

Every Single Day!

* Walt Disney Productions

WE'VE LOWERED PRICES ON TRADER

ROEBUCKS® **SURF ZONE** **FARAH®** **SUNBAY**

WE DON'T SACRIFICE STYLE OR QUALITY TO BRING YOU

LONG SLEEVE DRESS SHIRTS FOR ONLY

OLD PRICE ~~$13~~

9.95

Every Single Day!

Brighten your 9 to 5 with our Men's Store dress shirts. Assorted solids. Easy-care polyester and naturally soft cotton.
Fancies, OLD PRICE ~~$15~~ **10.95**

Short sleeves, too!
Solids, OLD PRICE ~~$11~~ **8.95**
Fancies, OLD PRICE ~~$13~~ **9.95**

Luxurious silk ties—an extra special purchase! While quantities last **6.99**

6E GRE55S1 NTS 1

EASY-CARE UNDERWEAR

Packages of three. Polyester and cotton blend.

BRIEFS	T-SHIRTS
5.96	**7.96**

Every Single Day!

R BAY, LEVI'S® APPAREL, OAKTON LTD.®

FRUIT OF THE LOOM® **& LOTS MORE. COME SEE!**

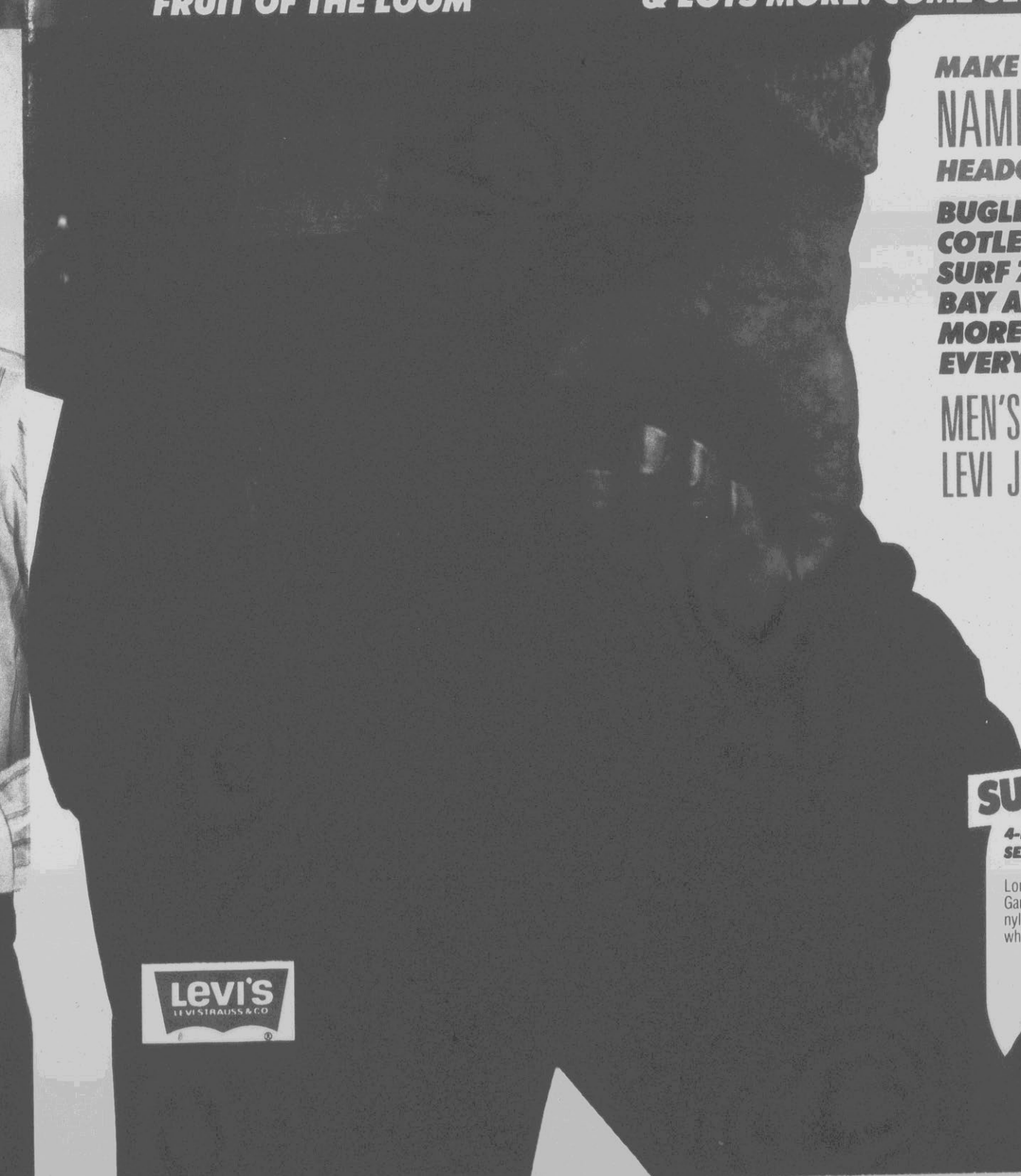

MAKE SEARS YOUR

NAME BRAND HEADQUARTERS!

BUGLE BOY, FARAH®, COTLER, HEET, SURF ZONE, TRADER BAY AND MANY MORE—PRICED RIGHT EVERY SINGLE DAY!

MEN'S PREWASHED LEVI JEANS

OLD PRICE ~~$27.99~~

24.96

Every Single Day!

Everyone's favorite all-cotton jeans—Levi's®! Enjoy the comfort of heavyweight cotton denim prewashed and preshrunk to a fabulous fit. 5-pockets.

SUPER VALUE

4-PAIR PACKAGE OF SEARS BEST HOSIERY **5.96**

Long lasting freshness with Sani-Gard ® Plus. Orlon ® acrylic, stretch nylon. An extra special purchase, while quantities last!

WE'VE LOWERED PRICES ON CHERYL

LEVI'S APPAREL **APOSTROPHE** **I ♥ COMFORT** **WORKFORCE®**

IF THESE ARE NOT THE MOST COMFORTABLE PUMPS YOU HAVE EVER WORN—

WE'LL REFUND YOUR MONEY!

Women's leather dress shoes **25.88**

Every Single Day!

- Soft supple leather uppers
- Fully cushioned leather insoles pamper your feet with softness
- Ventilated arch supports
- Cushioned nylon tricot linings
- Flexible, ribbed man-made soles help prevent skidding
- Great fashion colors
- Also available in wedge style

"D" widths available in larger stores
Dress shoes not available in Burlington, Myrtle Beach, Roanoke Rapids, Christiansburg, Ashland or Asheboro.

8 **GRE55S1 NTS** 1

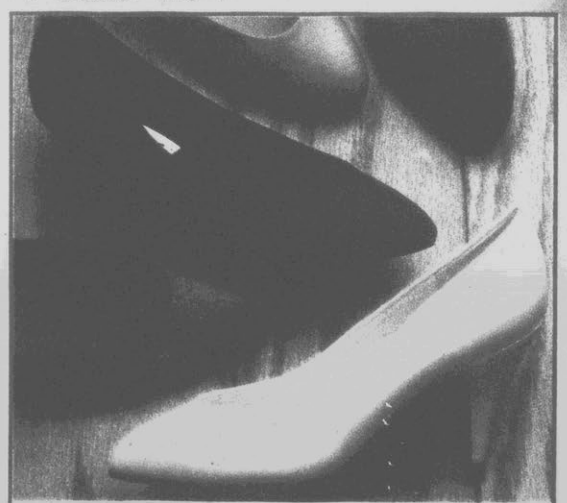

YOU CAN AFFORD BOTH STYLES IN ALL COLORS AT A PRICE LIKE THIS!
Classic leather-look mid-heels and hi-heels. All man-made materials.

OLD PRICE ~~$19.88~~

16.88

Every Single Day!

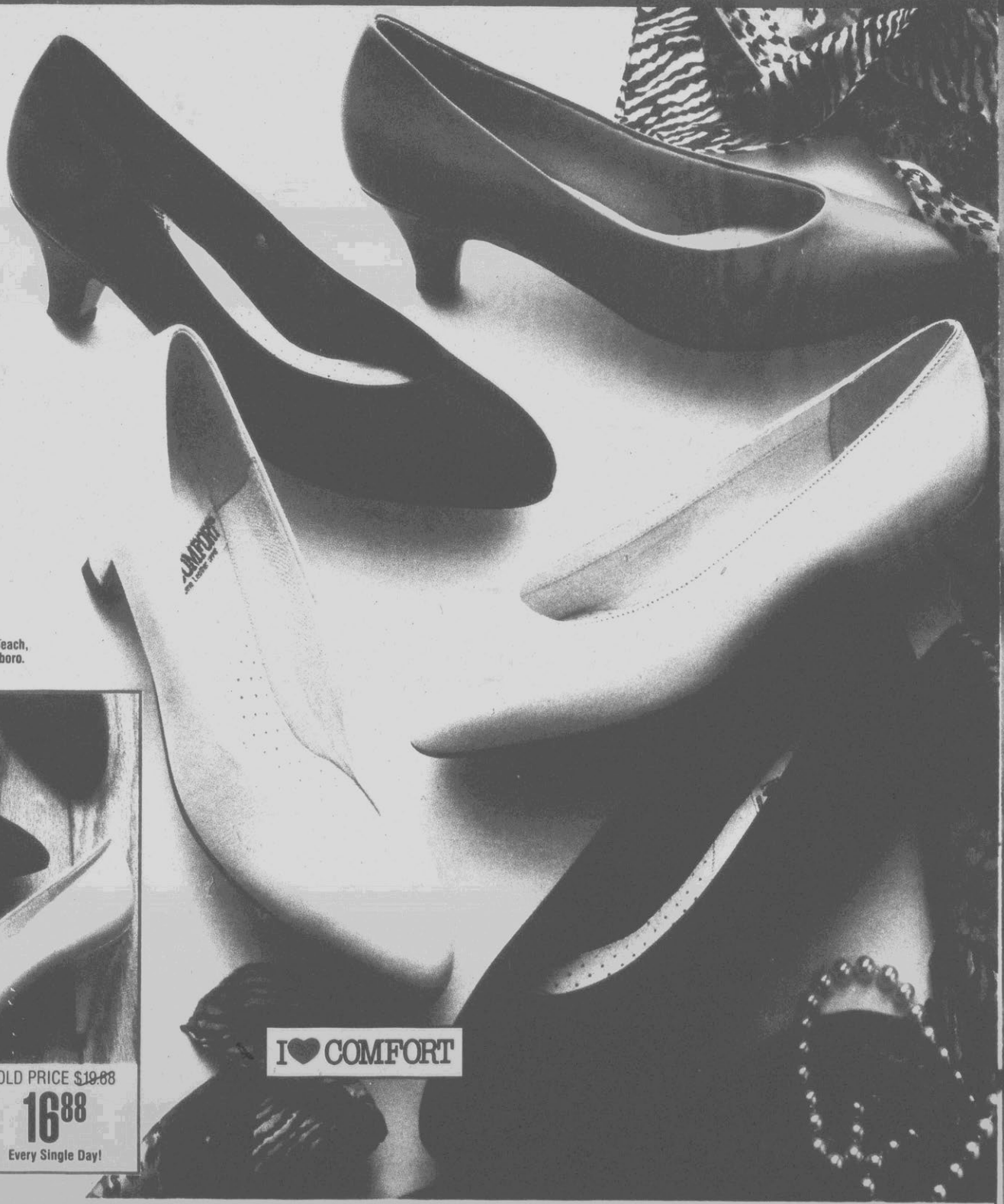

TIEGS, WEARMASTER™, WINNER™

CARHARTT DIEHARD™ SPICE TAN & LOTS MORE. COME SEE!

LEATHER WORKSHOES AT VALUE PRICES—

TRY TO FIND A BETTER SELECTION ANYWHERE!

GOOD VALUE workshoes

Tough leather uppers and oil-resistant crepe rubber soles.

A. **Oxfords**
OLD PRICE ~~$34.99~~
27.74
Every Single Day!

B. **5-inch shoes**
OLD PRICE ~~$39.99~~
30.74
Every Single Day!

C. **7-inch boots**
OLD PRICE ~~$44.99~~
34.74
Every Single Day!

Work shoes not available in Ashland, Asheboro or Christiansburg.

D.-E. **WEARMASTER™.** Leather uppers, polyurethane soles. Cushioned insoles.

Oxfords
OLD PRICE ~~$56.99~~
Every Single Day! **45.96**

7-in. boots
OLD PRICE ~~$64.99~~
Every Single Day! **55.96**

F.-H. **SPICE TAN.** Leather uppers, oil-resistant crepe rubber soles.

Oxfords
OLD PRICE ~~$44.99~~
Every Single Day! **32.96**

5-in. shoes
OLD PRICE ~~$49.99~~
Every Single Day! **37.96**

7-in. boots
OLD PRICE ~~$54.99~~
Every Single Day! **41.96**

J.-L. **DIEHARD™.** Leather uppers with polyurethane soles.

Oxfords
OLD PRICE ~~$72.99~~
Every Single Day! **63.88**

6-in. shoes
OLD PRICE ~~$82.99~~
Every Single Day! **73.88**

8-in. boots
OLD PRICE ~~$89.99~~
Every Single Day! **78.88**

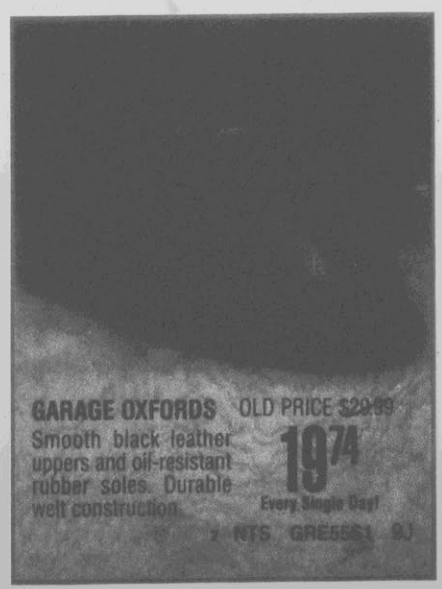

GARAGE OXFORDS OLD PRICE ~~$29.99~~
Smooth black leather uppers and oil-resistant rubber soles. Durable welt construction.
19.74
Every Single Day!

WE'VE LOWERED PRICES ON SEALY,®

MANNINGTON® OPEN HOME STRATOLOUNGER® STRATFORD

SEALY CLOSEOUT!

HURRY! DON'T MISS THESE SPECIAL SAVINGS ON BEDDING

POSTURECREST
10-yr. warranty*

TWIN, ea. pc.
OLD PRICE
~~$199.99~~
$97

~~$299.99~~ full, ea. pc. **$147**
~~$599.99~~ queen 2-pc. set, **$347**
~~$999.99~~ king 3-pc. set . . **$497**
While quantities last

ELITE CENTURY
15-yr. warranty*

TWIN, ea. pc.
OLD PRICE
~~$259.99~~
$127

~~$359.99~~ full, ea. pc. **$177**
~~$899.99~~ queen 2-pc. set, **$447**
~~$1199.99~~ king 3-pc. set, **$597**
While quantities last

RECLINER BUYS!

A. **VANTAGE**
Rich styling with swivel action.
OLD PRICE ~~$599.99~~

B. **WOODBRIAR**
Simply elegant 3-way rocker.
OLD PRICE ~~$499.99~~

C. **PARK AVENUE**
Comfortable, versatile 3-way.
OLD PRICE ~~$549.99~~

D. **CHAMPION**
Roomy and comfortable!
OLD PRICE ~~$549.99~~

10L GRE55S1 NTS 2

A, B **YOUR CHOICE $349** Every Single Day!

C, D **YOUR CHOICE $399** Every Single Day!

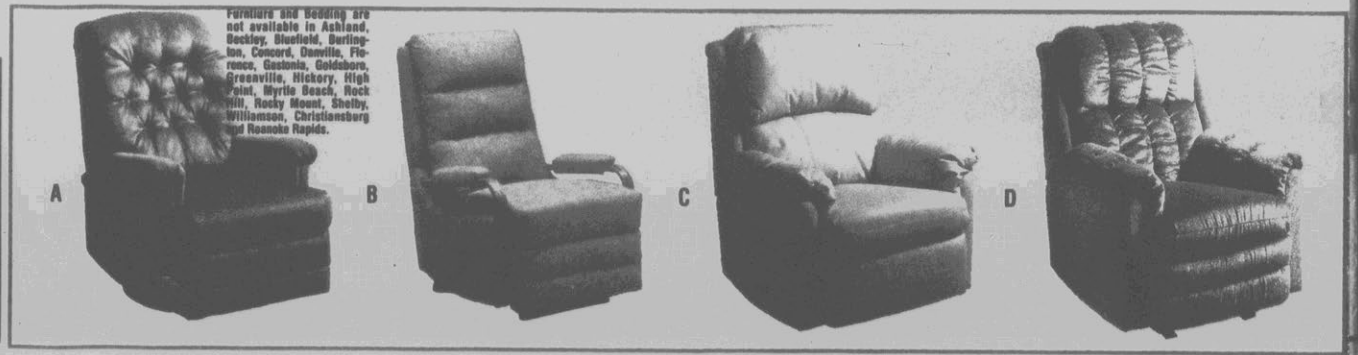

SEARS PLEDGE

Try our 30-day comfort test

Sleep on your Sears bedding set for thirty nights, if you're not completely satisfied, Sears will buy it back! And of course, at Sears, it's always satisfaction guaranteed or your money back.

LEVOLOR®, KIRSCH®, WAVERLY®

LOUVERDRAPE BURLINGTON DEL MAR & LOTS MORE. COME SEE!

SATEEN VERTICAL BLINDS BY LOUVERDRAPE
75x84 in.
OLD PRICE ~~$622~~
ONLY $11 per month▲ on SEARSCHARGE Home Improvement Plan
$352 Every Single Day!

SOFTLIGHT CREPE PLEATED FABRIC SHADES BY DEL MAR
24x36 in.
OLD PRICE ~~$76~~
$46 Every Single Day!

RIVIERA 1-IN. HORIZONTAL ALUMINUM BLINDS BY LEVOLOR
23x42 in. OLD PRICE ~~$64~~
$31 Every Single Day!

NOW YOU DON'T HAVE TO WAIT FOR A SALE!

CUSTOM AT SEARS IS MORE THAN JUST GREAT PRICES—IT'S GREAT SERVICE

- FREE IN-HOME CONSULTATION
- OVER 5,900 SAMPLES AND IDEAS BROUGHT DIRECT TO YOUR HOME
- PERSONAL ATTENTION, PROFESSIONAL ADVICE FROM OUR DECORATOR CONSULTANTS
- CONVENIENT CREDIT TERMS, USE YOUR SEARSCHARGE
- SATISFACTION GUARANTEED OR YOUR MONEY BACK

START CREATING! CALL NOW!

1-800-4-CUSTOM

▲Your actual monthly payment can vary depending on your account balance

Custom shop is not available in Ashland, Christiansburg, Gastonia, Greenville, High Point, Roanoke Rapids, Rock Hill, Shelby and Williamson.

SEARS

We know you're busy!

WE SHOP THE COMPETITION EVERY DAY... SO YOU DON'T HAVE TO

BUY WITH CONFIDENCE EVERY SINGLE DAY

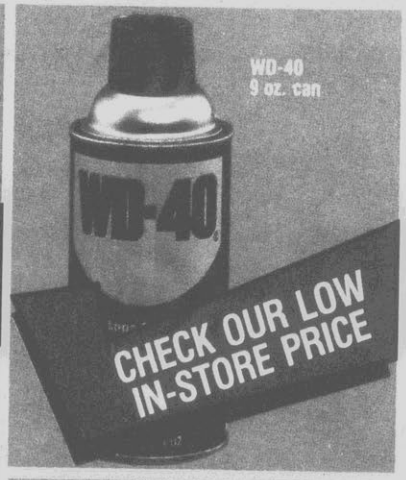

COME IN AND CHECK OUR GREAT LOW PRICES ON THESE ITEMS... AND THOUSANDS MORE!

Your Sears Store Manager

SEARS

Satisfaction guaranteed or your money back

©Sears, Roebuck and Co. 1989

12 GRE55S1 NTS 1 Printed in U.S.A. 2 89 RF 732A 89567

ALL STORES NOW OPEN SATURDAY MORNINGS AT 9 AM

NC: Burlington, Charlotte, (Eastland, Southpark), Concord, Durham, Fayetteville, Gastonia, Goldsboro, Greensboro, Greenville, Hickory, High Point, Jacksonville, Raleigh, Roanoke Rapids, Rocky Mount, Wilmington, Winston-Salem. SC: Charleston (Citadel, Northwoods), Columbia, Florence, Myrtle Beach, Rock Hill. VA: Christiansburg, Danville, Lynchburg, Roanoke. KY: Ashland. WV: Barboursville, Beckley, Bluefield, Charleston.

Items indicated "larger stores only" are available in Barboursville, Charlotte, Charleston, S.C. (Northwoods), Charleston, W.Va., Columbia, Durham, Fayetteville, Greensboro, Raleigh, Roanoke, Wilmington and Winston-Salem.
Large items such as furniture and appliances are inventoried in our distribution center and will be scheduled for pick-up or delivery. Delivery not included in prices shown.

SEARS
Your money's worth and a whole lot more.

NO NEED TO WAIT FOR A SALE!

DON'T MISS KENMORE DAYS PLUS SUPER ELECTRONIC VALUES ON PAGES 11-15

SEARS

Your money's worth and a whole lot more.

GREAT LOW PRICES EVERY SINGLE DAY– GUARANTEED!

Sears Pricing Pledge:
Yes, we'll meet or beat the competition's current advertised price on the identical item! Just bring the competition's current ad to any of our retail stores.

This offer applies to current merchandise stocked in our retail stores only. Excludes Clearance, Closeouts and Catalogs.

CRAFTSMAN 3/8-IN. DRILL WITH 6-PIECE BIT SET
- 1/4-HP variable speed motor: 0-1200 RPM
- Sleeve bearings for longer life
- Includes bit case

32.14 Every Single Day!

CRAFTSMAN 3/8-IN. DRILL– CORDLESS CONVENIENCE
- Reversible; 2-speed
- Planetary gear system for added torque
- Recharging indicator
- With charger and chuck key

34.71 Every Single Day!

HURRY IN FOR SPRING NATIONAL HARDWARE DAYS KICK OFF

3P2-3/12/89 1 NTS GRE55S1 1

WE'VE LOWERED PRICES ON WEBER,

EVEREADY® PHILIPS SUNBEAM® WEATHERBEATER® ORTHO®

CRAFTSMAN BENCH POWER TOOLS WITH ACCESSORIES OTHERS CHARGE EXTRA FOR

A. **10-IN. ELECTRONIC RADIAL SAW INCLUDES LEG STAND**
Motor develops 2½-HP. 40x27-inch worktable.
399.88
Every Single Day!

B. **10-IN. CAST IRON TABLE SAW WITH MITER GAUGE**
Motor develops 2-HP. Includes steel extensions.
OLD PRICE ~~$399.99~~
$348

C. **10-IN. COMPOUND MITER SAW WITH CARBIDE BLADE**
Cast iron. 2-HP motor. Electric blade brake.
199.88
Every Single Day!

D. **16-IN. BENCH TOP SCROLL SAW WITH EXTRA BLADES**
Table tilts to 45°. 3/4-in. stroke. 2-in. cut at 90°.
99.88
Every Single Day!

Bench power tools require some assembly

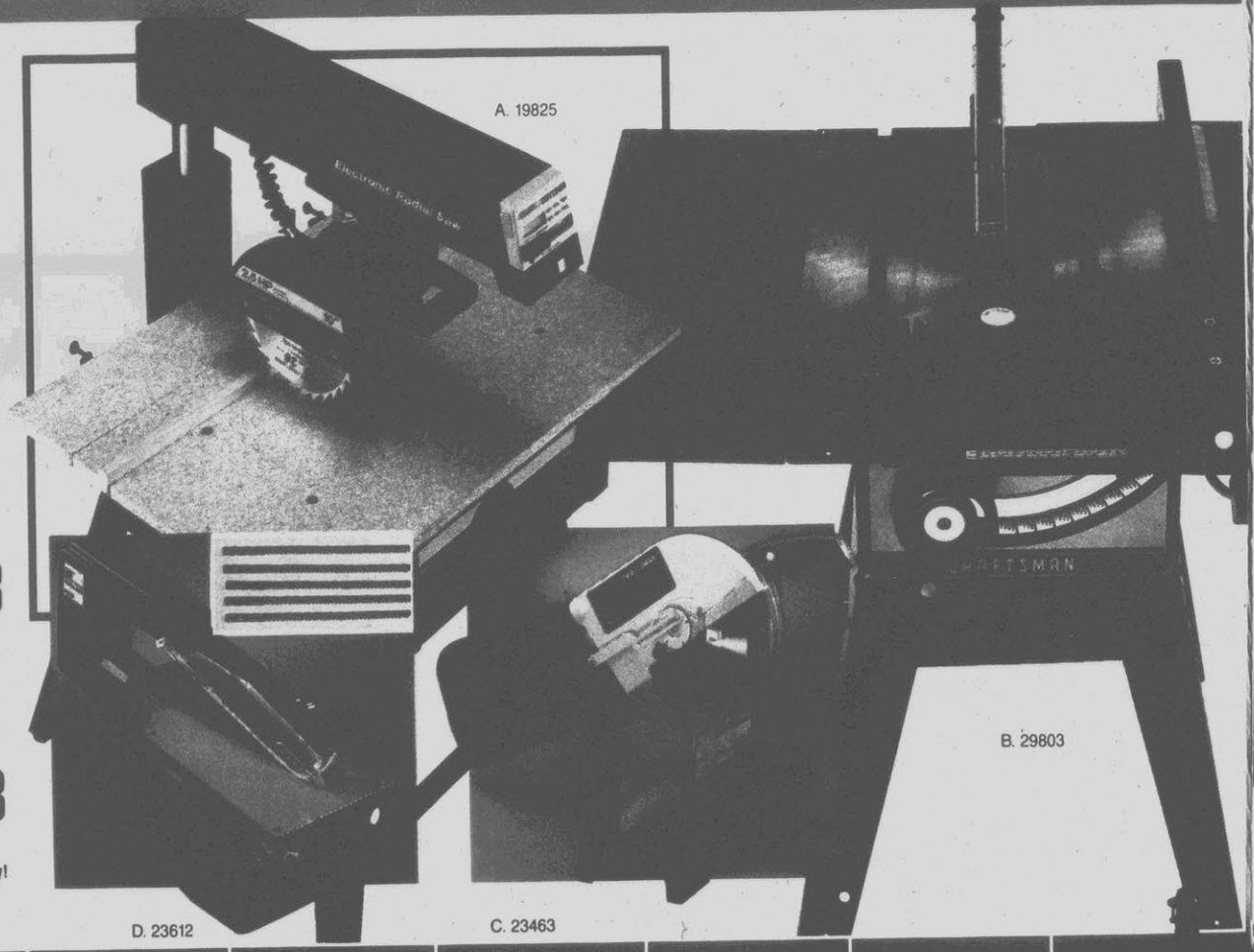

2 GRE55S1 NTS 1

10-IN. RADIAL SAW WITH CABINET Develops 2¾-HP. **499.88** Every Single Day!

10-IN. CAST IRON TABLE SAW Cast iron extends. **399.88** Every Single Day!

10-IN. BENCH TOP BAND SAW With 3-in. cut. **129.88** Every Single Day!

8-IN. BENCH TOP TABLE SAW 16x17-in. table. **129.88** Every Single Day!

1/3-HP BELT/DISC SANDER 4x36-in. belt. **129.88** Every Single Day!

8¼-IN. DIRECT DRIVE CHOP SAW Develops 1¼-HP. **129.88** Every Single Day!

4½-IN. BENCHTOP JOINTER/PLANER 5/8-HP motor. **129.88** Every Single Day!

1/4-HP BELT/DISC SANDER Adjustable tables. **129.88** Every Single Day!

12-IN. ELECTRONIC BAND SAW Develops 1½-HP. **349.88** Every Single Day!

6-INCH PLANER/MOLDER Power feed. **359.88** Every Single Day!

15-IN. 12-SPEED DRILL PRESS Built-in light. **299.88** Every Single Day!

1/2-HP 6½-INCH JOINTER/PLANER Cast iron table. **359.88** Every Single Day!

BELT/DISC SANDER OUTFIT 3/4-HP motor. **329.88** Every Single Day!

4-SPEED WOOD LATHE Develops 1-HP. **159.88** Every Single Day!

12-IN. BAND SAW DEVELOPS 1 HP Tilt head design. **299.88** Every Single Day!

8-IN. 3-SPEED DRILL PRESS Cast iron construct. **129.88** Every Single Day!

KENMORE®, NORELCO®, CRAFTSMAN®

EASY LIVING® REMINGTON® FIRST ALERT® & LOTS MORE. COME SEE!

CRAFTSMAN PORTABLE POWER PERFORMANCES AT CAN'T-MISS PRICES

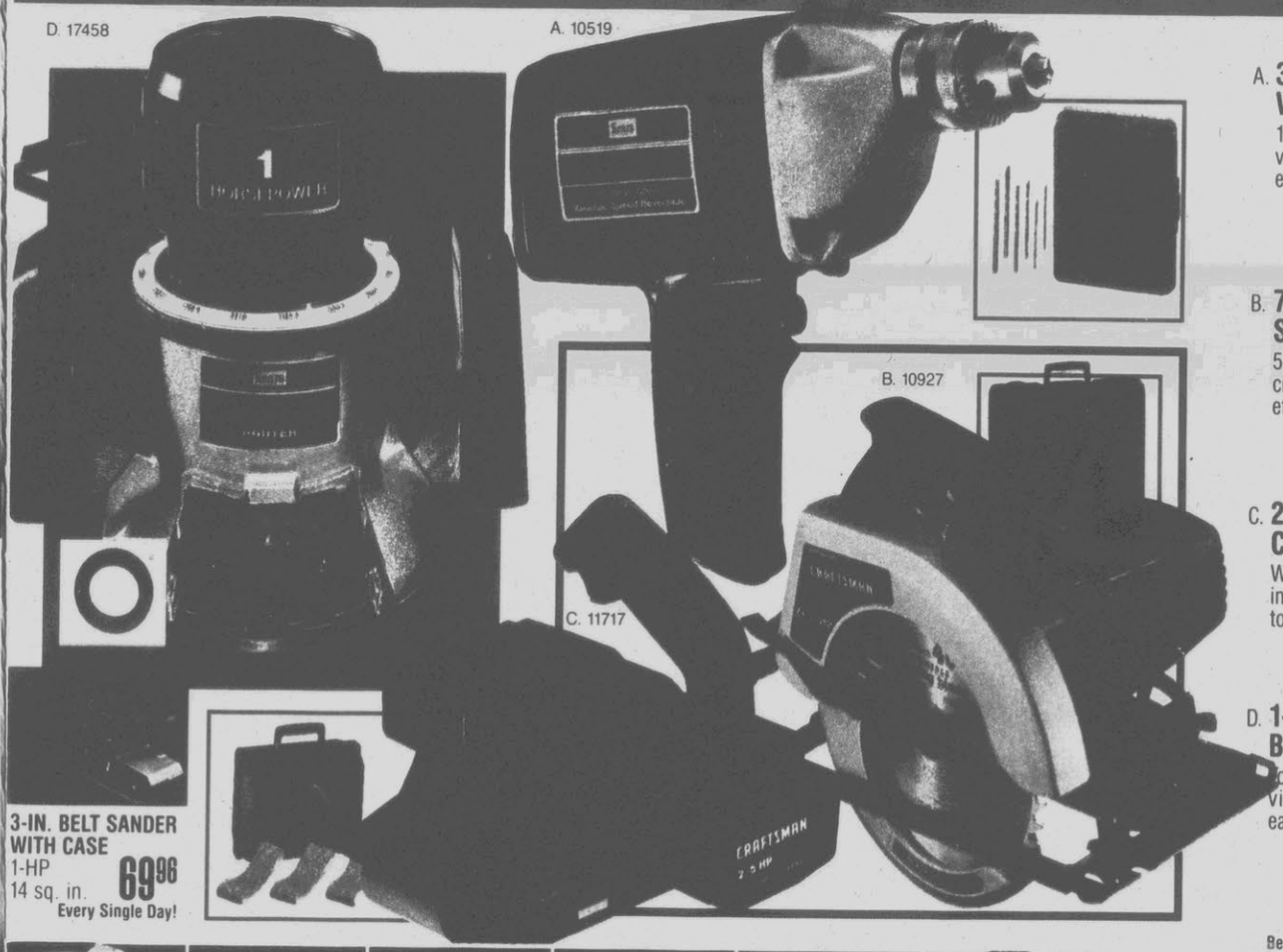

3-IN. BELT SANDER WITH CASE
1-HP
14 sq. in. **69.96**
Every Single Day!

A. **3/8-IN. VARIABLE SPEED DRILL WITH BITS AND BIT CASE**
1/3-HP and reversible at a great everyday price. **39.98**
Every Single Day!

B. **7¼-IN. 2¼-HP CIRCULAR SAW, HANDY CARRY CASE**
5000 RPM for efficient cutting at an efficient price. **67.25**
Every Single Day!

C. **2½-IN. BELT SANDER WITH CARRY CASE, BELTS**
With flush sanding for those hard to reach areas. **53.55**
Every Single Day!

D. **1-HP ROUTER WITH FREEHAND BASE, CHIP DEFLECTOR**
Top shaft lock provides quick and easy bit changes. **45.63**
Every Single Day!

Bench power tools require some assembly

1/2-IN. DRILL WITH 5-PC. BIT SET
1/3-HP. Reversible. **49.98**
Every Single Day!

6-IN. SANDER POLISHER
2-speed. Dev. 3/8-HP. **46.53**
Every Single Day!

RECHARGEABLE SCREWDRIVER
Cordless. Pistol grip. **35.79**
Every Single Day!

RECHARGEABLE SCREWDRIVER
In line. Cordless. **15.88**
Every Single Day!

1/3-SHEET FINISH SANDER
10,000 orb/min. **24.88**
Every Single Day!

1/2 SHEET FINISH SANDER
4½x9-in. area. **38.17**
Every Single Day!

1/4-HP SABRE SAW WITH 4 BLADES
Variable speed. **46.53**
Every Single Day!

2-SPEED RECIPROCATING SAW
Develops 3/4-HP. **123.83**
Every Single Day!

CIRCULAR SAW DEVELOPS 2⅓-HP
High torque worm drive. **137.73**
Every Single Day!

16-PIECE ROUTER BIT SET
Variety of cuts. **24.61**
Every Single Day!

DRILL BIT ASSORTMENT
40 different cutting bits. **29.88**
Every Single Day!

1½-HP ROUTER WITH CASE
Heavy duty motor. **63.74**
Every Single Day!

SUPER VALUE

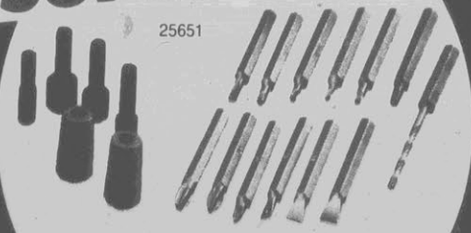

CRAFTSMAN 19-PIECE SCREWDRIVER BIT SET
Includes 12 popular 2-in. screwdriver bits, and more. **9.87**
Every Single Day!

WE'VE LOWERED PRICES ON KENMORE,

WEATHERBEATER® **EASY LIVING®** **WEBER®** **PHILIPS®** **3M**

CRAFTSMAN MECHANIC'S HAND TOOLS WARRANTED FOREVER* & PRICED RIGHT EVERYDAY!

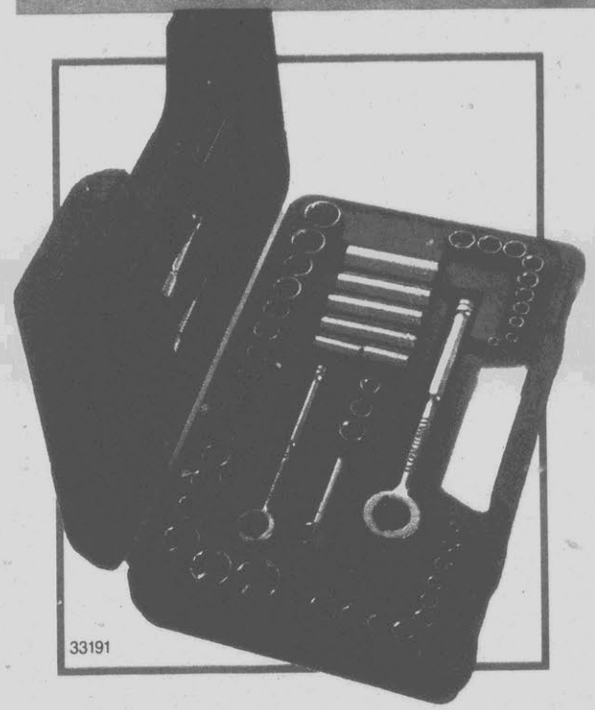

CRAFTSMAN 50-PIECE MECHANIC'S TOOL SET INCLUDES CASE AT NO EXTRA COST
Standard and metric sockets.
4 GRE55S1 NTS 1
44.42 Every Single Day!

CRAFTSMAN 5-PIECE PLIER SET—MADE OF FORGED STEEL FOR ADDED STRENGTH
Long nose, diagonal, arc & slip joint.
19.96 Every Single Day!

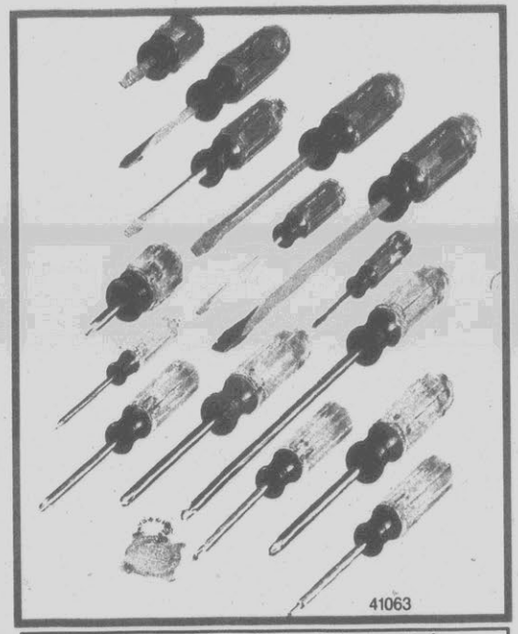

Craftsman Hand Tool Warranty*
If any Craftsman hand tool ever fails to give complete satisfaction, return it for free replacement.

CRAFTSMAN 16-PIECE SCREWDRIVER SET—WIDE VARIETY AT ONE EVERYDAY PRICE
Incl. Phillips, slotted, torx, more.
19.96 Every Single Day!

CRAFTSMAN SOCKET RACKS
1/4, 3/8 or 1/2-inch sizes. **3.28** Every Single Day!

CRAFTSMAN 9-PC. SOCKET SET
3/8-inch drive size. **22.95** Every Single Day!

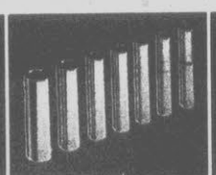

CRAFTSMAN 7-PC. SOCKET ACCESS. SET
1/4-inch drive size. **12.34** Every Single Day!

CRAFTSMAN 7-PC. SOCKET-SAVER SET
3/8-inch drive size. **20.58** Every Single Day!

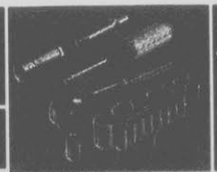

CRAFTSMAN 20-PC. SOCKET/WRENCH SET
Standard or metric. **21.48** Every Single Day!

CRAFTSMAN 7-PC. NUTDRIVER SET
Standard or metric. **19.48** Every Single Day!

CRAFTSMAN 3-PC. UNIVERSAL JOINT SET
1/4, 3/8, and 1/2-inch. **16.48** Every Single Day!

CRAFTSMAN 4-PC. EXTENSION BAR SET
For home and auto use. **13.48** Every Single Day!

CRAFTSMAN ASST'D SCREWDRIVERS
Includes 8 sizes. **1.22 ea.** Every Single Day!

CRAFTSMAN 9-PC. STARTER TOOL KIT
With 161 fasteners. **34.94** Every Single Day!

CRAFTSMAN 3/8-INCH TORQUE WRENCH
Chrome-plated. Hardened steel. **44.88** Every Single Day!

CRAFTSMAN 1/2-INCH TORQUE WRENCH
Chrome-plated. Hardened steel. **44.88** Every Single Day!

CRAFTSMAN 3-PC. ADJUSTABLE WRENCH
6, 8, 10-inch sizes. **23.78** Every Single Day!

CRAFTSMAN 3-PC. PLIERS SET
Precision style. **22.94** Every Single Day!

4-PC. LOCKING PLIERS SET
Medium size set. **22.88** Every Single Day!

CRAFTSMAN 20-PC. SCREWDRIVER SET
Phillips, torx, and more. **20.88** Every Single Day!

CRAFTSMAN®, 3M, REMINGTON®

FIRST ALERT® **WD40®** **EVEREADY®** **& LOTS MORE. COME SEE!**

CRAFTSMAN TOOL STORAGE

YOU WON'T FIND QUALITY THIS GREAT AT PRICES LIKE THESE!

ONLY 189.86 BUYS BOTH!

65817

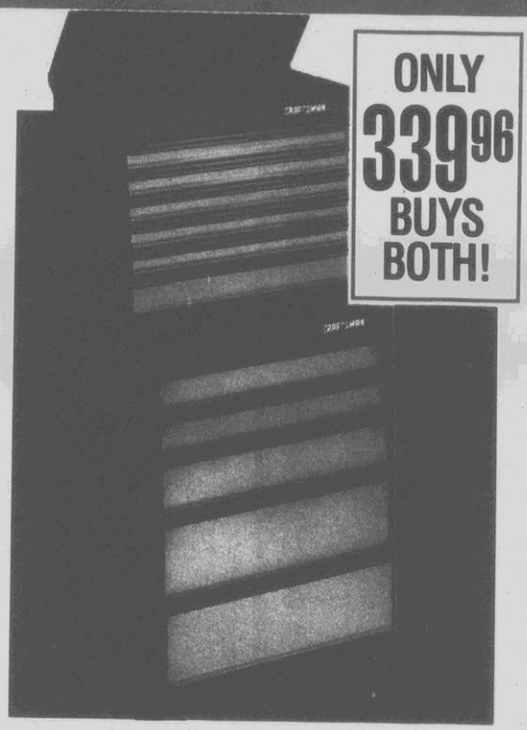

ONLY 339.96 BUYS BOTH!

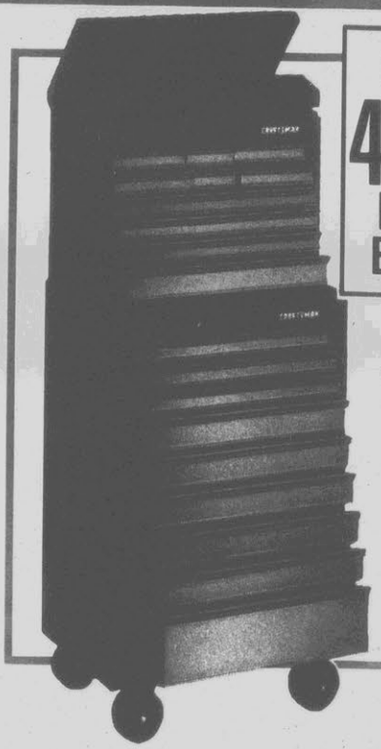

65769

65728

ONLY 438.88 BUYS BOTH!

CRAFTSMAN 6-DRAWER CHEST INCLUDING TOP STORAGE
Full length hinge. 2 side handles.
89.88
Every Single Day!

CRAFTSMAN 3-DRAWER ROLL-A-WAY WITH 3-INCH CASTERS
External locking bars. Made of steel.
99.98
Every Single Day!

CRAFTSMAN 6-DRAWER CHEST WITH TOP STORAGE
Full length drawer pulls, hinges.
149.98
Every Single Day!

CRAFTSMAN 5-DRAWER ROLL-A-WAY WITH 5-INCH CASTERS
Internal locking syst. Steel constrct.
189.98
Every Single Day!

CRAFTSMAN 10-DRAWER CHEST WITH SIDE HANDLES
Full length drawer pulls. Tote tray.
189.44
Every Single Day!

CRAFTSMAN 9-DRAWER ROLL-A-WAY WITH 5-INCH CASTERS
Steel construction. Internal locking sys.
249.44
Every Single Day!

CRAFTSMAN 18-IN. TOOL BOX
Includes tote tray.
19.88
Every Single Day!

CRAFTSMAN 20-IN. TOOL BOX
Includes tote tray.
22.88
Every Single Day!

CRAFTSMAN 3-DR. TOOL CHEST
20x8x12-in. size.
44.88
Every Single Day!

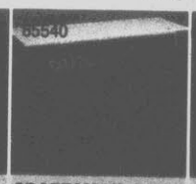

CRAFTSMAN 3-DR. WORKBENCH
Hi-tech. Unassembled
79.88
Every Single Day!

5 HEAVY DUTY SHELVES
12 in. deep. Unassembled
14.88
Every Single Day!

CRAFTSMAN PLASTIC TOOL BOX
17x8x7½-inches. One piece tote tray.
9.88
Every Single Day!

16-OZ. WOOD HANDLE HAMMER
Made in USA. Steel head.
3.88
Every Single Day!

ALUMINIUM LEVEL
Craftsman. 24-inch.
8.88
Every Single Day!

ELECTRONIC WALL STUD FINDER
Finds pipes, beams, more.
8.70
Every Single Day!

100-FOOT OPEN REEL TAPE
With spiking stake.
9.91
Every Single Day!

CRAFTSMAN MITER BOX
14-inch back saw.
19.94
Every Single Day!

16-OZ. NAIL HAMMER
3rd claw. Craftsman.
11.73
Every Single Day!

15-INCH PULL/PRY BAR
Scrapes and pounds, too.
4.87
Every Single Day!

1 NTS GRE55S1 5

SUPER VALUE

4.92
Every Single Day!

26-INCH WOOD HANDLE HAND SAW
With 8 teeth per inch for fast cutting.

WE'VE LOWERED PRICES ON EVEREADY,

KENMORE® **3M®** **FIRST ALERT®** **WEATHERBEATER®** **REMINGTON®**

2.25-PEAK HP 16-GALLON WET/DRY VAC INCLUDES 5 ACCESSORIES AND TOTE AT NO EXTRA COST!

Feature-packed! 4 swivel casters for easy mobility, paper cartridge filter and much more.

6 GRE55S1 NTS 1

99.77
Every Single Day!

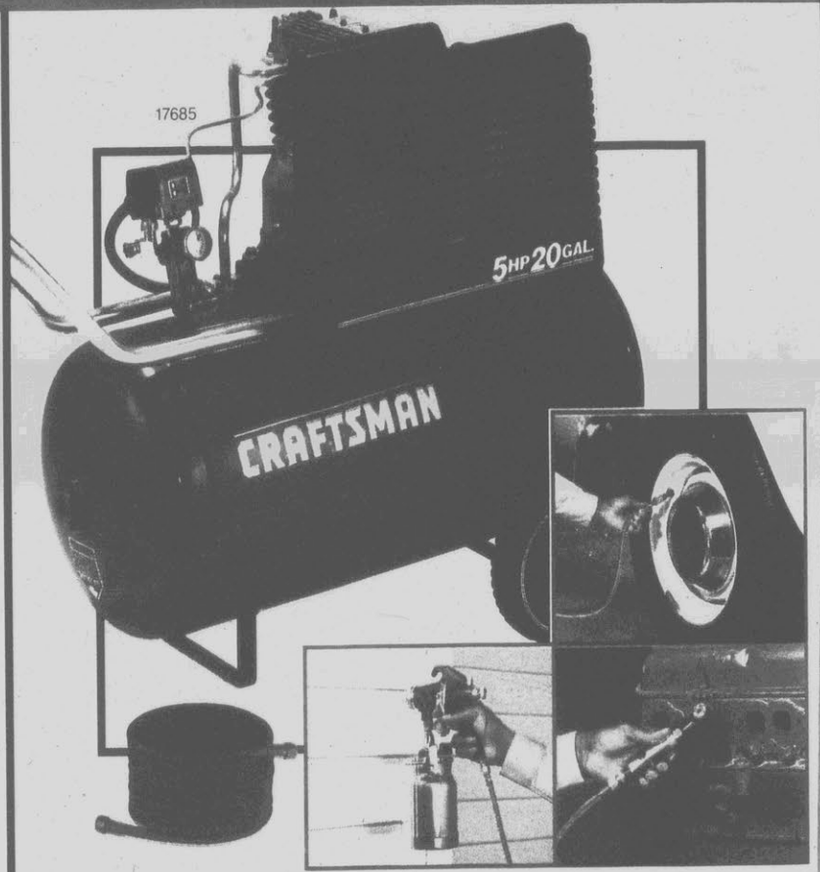

LARGE 5-HP 20-GALLON AIR COMPRESSOR—SO MUCH POWER, SUCH A GREAT VALUE!

2-cylinder die-cast aluminum pump adds durability. Includes air chuck and air hose.

399.93
Every Single Day!

3/4-HP COMPACT COMPRESSOR
Air chuck and air hose. **109.91**
Every Single Day!

1-HP AIR COMPRESSOR
8-gallon. Hose, chuck. **199.83**
Every Single Day!

2-HP AIR COMPRESSOR
12-gallon. Hose, chuck. **299.88**
Every Single Day!

RECHARGEABLE CORDLESS VAC
Lightweight. Portable. **19.88**
Every Single Day!

RECHARGEABLE WET/DRY VAC
Cordless, lightweight. **29.87**
Every Single Day!

CRAFTSMAN 6-GAL. WET/DRY VAC
Peak 1.25-HP. 4 casters. **39.88**
Every Single Day!

8-GAL. WET/DRY VAC W/ACCESSORIES
1.5 peak HP motor. **59.83**
Every Single Day!

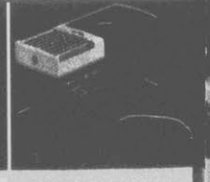

AIR INFLATOR
1/3-HP. Includes hose. **49.77**
Every Single Day!

3x21-INCH SANDING BELTS
5 sturdy grits. **1.22**
Every Single Day!

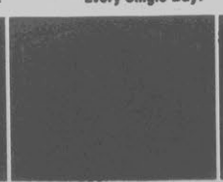

CRAFTSMAN 13-PC. DRILL BIT SET
Hi-speed steel bits. **13.85**
Every Single Day!

4-PC. CIRCULAR SAW BLADE PACK
7¼-in. sizes. Long lasting. **19.78**
Every Single Day!

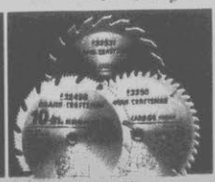

3-PC. CARBIDE BLADE PACK
10-in. size. Long lasting. **39.94**
Every Single Day!

CARBIDE DADO/ BLADE SET
7-in. dado. 10-in. blade. **39.94**
Every Single Day!

ALUMINUM TOP 18-INCH ROUTER TOP
Includes miter gauge. **48.88**
Every Single Day!

2-HP SOLID STEEL AIR HAMMER
2000 RPM air speed. **29.82**
Every Single Day!

2-HP SOLID STEEL AIR RATCHET
3/8-inch drive size. **41.2**
Every Single Day

CRAFTSMAN®, BLACK & DECKER, MORE

SUNBEAM® **EASY LIVING®** **PHILLIPS®** **& LOTS MORE. COME SEE!**

53608

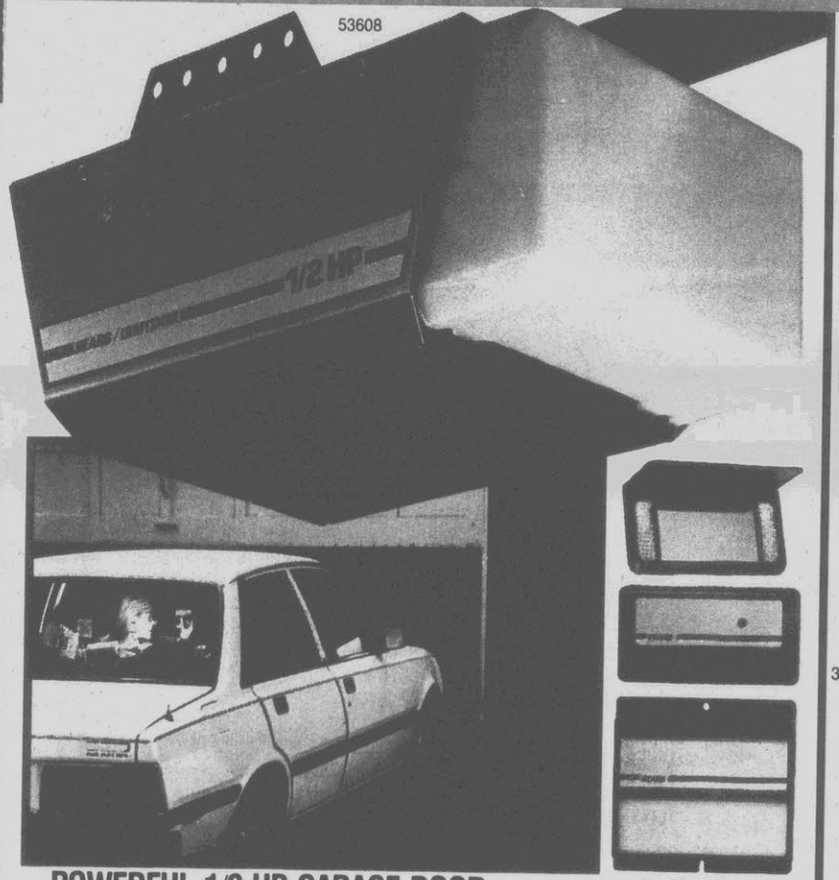

POWERFUL 1/2-HP GARAGE DOOR OPENER PLUS SEARS EXCLUSIVE VISOR MIRROR/TRANSMITTER!

Includes second 3-function transmitter! 4½-minute light delay. Ask about Sears authorized installation.

149.96
Every Single Day!

WARRANTED FOREVER*

39429

CRAFTSMAN 1-INCH BY 30-FOOT LOCKING MEASURING TAPE WITH BELT CLIP

Features include front locking button, 16-inch stud markings, chrome-plated housing, much more.

6.88
Every Single Day!

1 NTS GRE55S1 7

RECHARGEABLE FLASHLIGHT
Krypton bulb. **8.86**
Every Single Day!

FIRST ALERT/9V SMOKE ALARM
Ionized. Test button. **9.88**
Every Single Day!

FIRST ALERT FIRE EXTINGUISHER
1-A 10:B-C **9.02**
Every Single Day!

HEAVY DUTY WORKLIGHT
20-foot coil cord. **18.88**
Every Single Day!

RECHARGEABLE LANTERN
Krypton bulb. **9.88**
Every Single Day!

1/3-HP GARAGE DOOR OPENER
Craftsman quality. **119.88**
Every Single Day!

1/2-HP GARAGE DOOR OPENER
Sears Best. **169.88**
Every Single Day! Install. extra

G.D.O. LIGHT CONTROL RECEIVER
Plug, mount, or screw-in. **10.88**
Every Single Day!

CORDLESS RATCHET
1/4-inch drive. **33.33**
Every Single Day!

CRAFTSMAN RIVETER KIT
Includes 40 rivets. **13.87**
Every Single Day!

ELECTRIC STAPLER/NAILER
Trigger control. **22.87**
Every Single Day!

CORDLESS GLUE GUN W/STAND
Trigger control. **22.87**
Every Single Day!

5-LIGHT LOW VOLTAGE PATH OR FLOOD LIGHT KIT
Photo-cell on/timer off. 50-ft. 16/2 cable. **39.85**
Every Single Day!

SUPER VALUE

89025

10.88
Every Single Day!

SEARS ENERGY EFFICIENT SHOPLIGHT
2-light fluorescent system with two 40-watt bulbs.

WE'VE LOWERED PRICES ON KENMORE,®

COMPANION **WEBER®** **SUNBEAM®** **TECUMSEH®** **HYPONEX®**

GREAT PRICES ON A WIDE SELECTION OF TRACTOR ATTACHMENTS

LAWN SWEEPER 9-CU. FT. CAP.
152.85
Every Single Day!

B. 24394

A. 24194

C. 2435

D. 24084

ANY OF THESE FOR ONLY
A. 36-in. drop spreader
B. Broadcast spreader
C. Lawn aerator
D. 36-in. lawn roller
119.97
Every Single Day!

8A GRE55S1 NTS 1

GET RIDING EQUIPMENT YOU NEED NOW!—NO PAYMENTS TILL SEPT.†

25436

24939 (40)

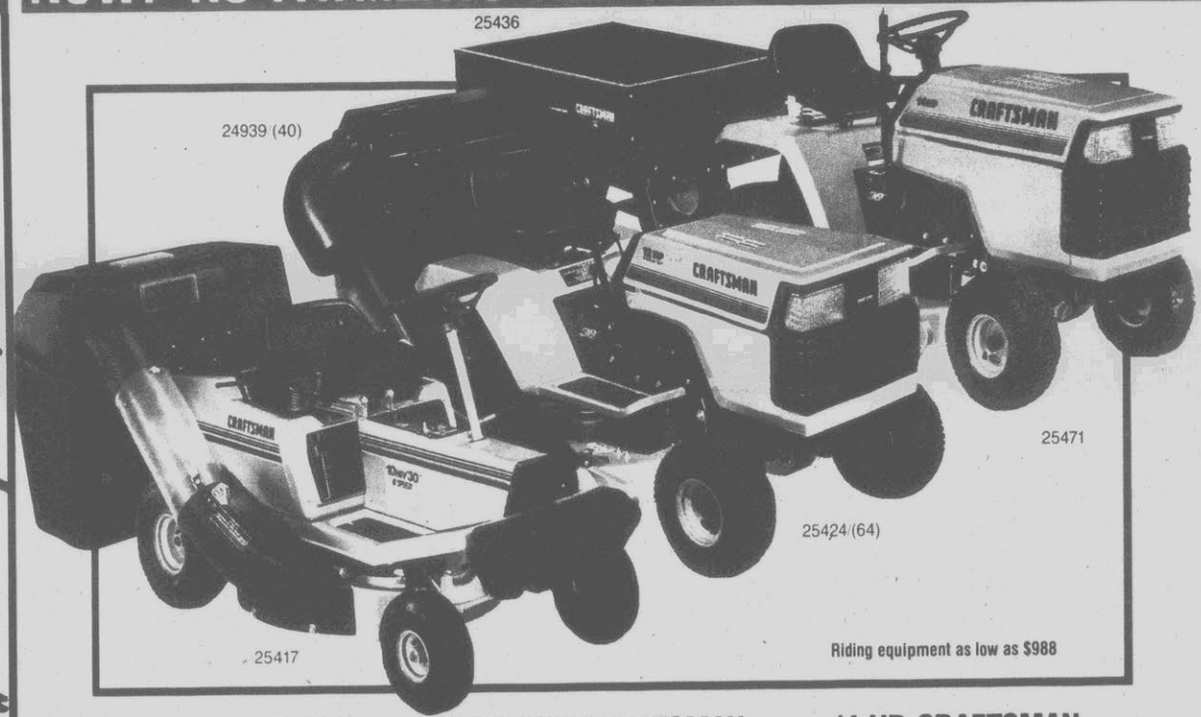

25471

25424 (64)

25417

Riding equipment as low as $988

10-HP CRAFTSMAN REAR ENGINE RIDING MOWER
- 30-in. deck
- 5 engine speeds
- Bagger included
- Electric start

$998
Every Single Day!

12-HP OHV CRAFTSMAN LAWN TRACTOR
- 38-in. deck
- 6-speed transaxle
- Turf saver tires
- 2-year warranty*

Bagger extra, **249.96**

$1298
Every Single Day!
OLD PRICE
~~$1499.99~~

14-HP CRAFTSMAN YARD TRACTOR
- 38-in. deck
- 5-speed automotive transaxle
- Turf saver tires
- 2-yr. warranty*

Dump cart . . . **188.71**

$1697
Every Single Day!
OLD PRICE
~~$1999.99~~

*Limited warranty for number of years specified. See store for details. **RP means reserve power

CHOOSE CRAFTSMAN FRONT OR REAR TINE TILLER—BOTH VALUE PRICED!

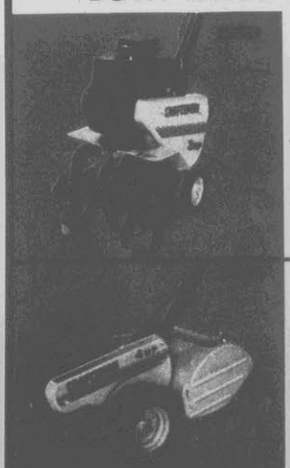

3-HP FRONT TINE TILLER
287.87
Every Single Day!
Dual chain transmission.

4-HP REAR TINE TILLER
544.87
Every Single Day!
Has a 12-in. tine diameter.

28 cc GAS CRAFTSMAN WEEDWACKER®
17-in. cut, auto line feed.
139.87
Every Single Day!
22 cc Weedwacker, **89.88**

1/2 HP ELECTRIC WEEDWACKER
15-in. cut, adj. handle.
48.88
Every Single Day!

1-HP CRAFTSMAN ELECTRIC EDGER
Edges 1-in. deep, "T" grip.
73.81
Every Single Day!

2.5 RP CRAFTSMAN GAS EDGER**
9-in. adj. blade.
172.82
Every Single Day!

22.2 cc CRAFTSMAN GAS POWER BLOWER
135-m.p.h., 320 CFM.
Every Single Day! **98.87**

1/4-HP CRAFTSMAN BUSHWACKER TRIMMER
18-in. blade, 48 teeth.
Every Single Day! **41.73**

2.0 CID CRAFTSMAN GAS CHAIN SAW
Extra chain, case incl.
While quantities last **184.80**

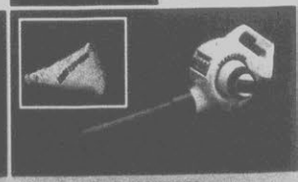

1-HP CRAFTSMAN ELECTRIC POWER BLOWER
Vac attach. incl.
While quantities last **59.88**

CRAFTSMAN®, WEATHERBEATER, WEBER

BRIGGS & STRATTON® ORTHO® SCOTTS® & LOTS MORE! COME SEE!

SEARS MOWERS–QUALITY, SELECTION AND A PRICE THAT'S RIGHT!

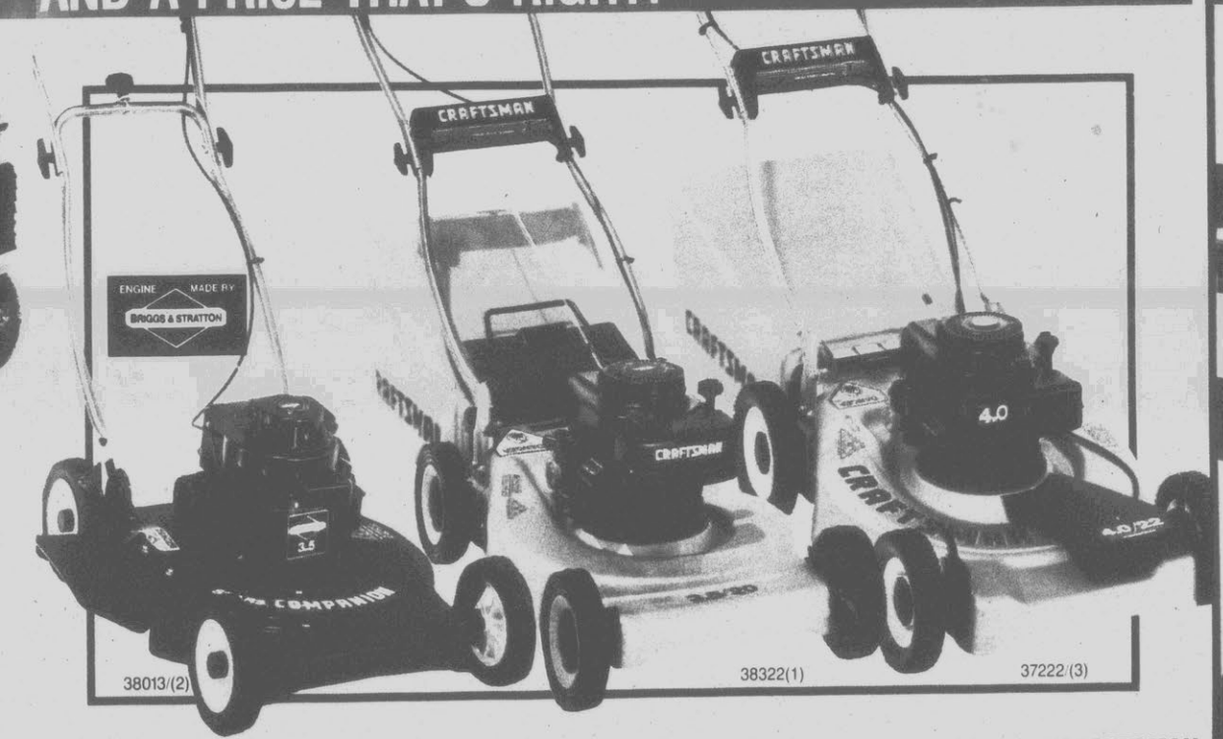

3.5-RP** COMPANION SIDE DISCHARGE PUSH MOWER

- 20-in. cutting swath
- 1-qt. gas tank
- Solid state ignition

168.94
Every Single Day!

3.5-RP** DELUXE CRAFTSMAN REAR BAGGING PUSH MOWER

- Two engine speeds
- 20-in. cutting swath
- 1-qt. gas tank

228.16
Every Single Day!

4.0-RP** DELUXE CRAFTSMAN REAR BAG POWER PROPELLED

- 22-in. cutting swath
- Pull-Lite starter
- 1-qt. gas tank

317.96
Every Single Day!

*Limited warranty for years specified. See store for details **RP means reserve power

KENMORE GAS GRILLS–QUALITY YOU CAN TRUST!

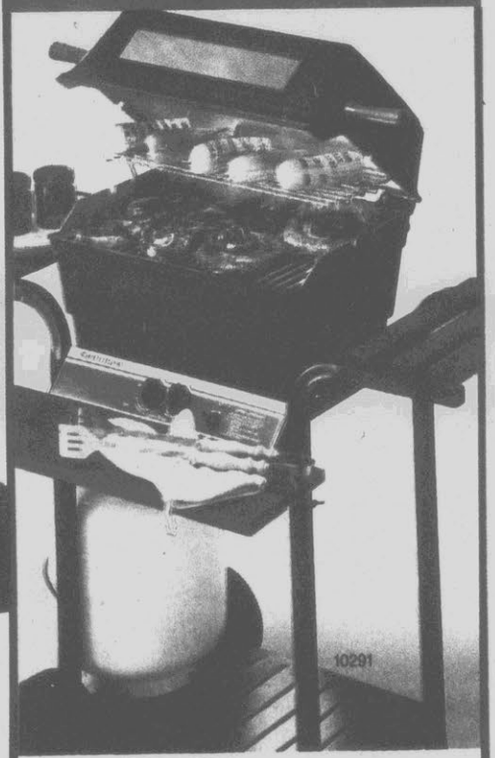

402-SQ. IN. TOTAL COOKING AREA!

- Match-free ignition
- LP tank included
- 28,000 BTUs

139.87
Every Single Day!
Assembly required

1 NTS GRE55S1 9D

LAWN AND GARDEN HAND TOOLS YOUR CHOICE

8.78 EACH
Every Single Day!

2-GAL. CRAFTSMAN SPRAYER

30-in. vinyl hose.

13.88
Every Single Day!

HOSEMOBILE HOSE REEL

Craftsman holds 200-ft. of 5/8-in. hose.

24.57
Every Single Day!

HEAVY DUTY RUBBER/ VINYL HOSE

50-ft. garden hose.
*See stores for details

11.94
Every Single Day!

1100-CU. IN. BROADCAST OR 1530-CU. IN. DROP SPREADER

19.97 EACH
Every Single Day!

WHEEL BARROW

4-cu. ft. capacity hardwood handles.

29.97
Every Single Day!

NOT AVAILABLE IN THIS AREA

SUPER VALUE

32-GAL. TRASH CONTAINER

4-year full warranty

7.87
Every Single Day

WE'VE LOWERED PRICES ON EASY

COMPANION WAGNER® NORELCO® REMINGTON®

EASY LIVING & WEATHERBEATER®–AMERICA'S BEST-SELLING PAINTS FOR THE DO-IT-YOURSELFER–PRICED RIGHT EVERY SINGLE DAY!

INTERIOR PAINTS

Easy Hide flat or ceiling
One-coat coverage† over similar colors. Flat in 30 colors, ceiling in white.

Easy Hide semi-gloss
30 washable colors. Fade and spot resistant with a 5-yr. warranty.**

Easy Living flat or ceiling
100 colors in flat. Ceiling white. Warranted for 10 years.** One-coat over all colors.†

Easy Living semi-gloss
100 decorator colors cover in one coat.† 10-yr. warranty.** Easy stain removal.

EXTERIOR PAINTS

House Shield low luster satin
50 durable colors. Mildew resistant. 5-yr. warranty.** Easy to apply, easy cleanup.

Weatherbeater flat
New and improved. 100 decorator colors cover in one coat.† Resists peeling.

Weatherbeater satin
Our most popular, multi-purpose finish. Warranted for 10 years.**

Sears Best Weatherbeater satin
Our longest lasting exterior paint. 300 durable colors. Warranted for 15 years.**

†For one-coat results, all Sears one-coat paints must be applied as directed. **Limited warranty for years specified. See store for details.

PRICES LOWERED 10% TO 40%
Wallcoverings and borders
ALL IN STOCK! Variety of patterns and colors including new stain resistant Teflon®-coated wallpaper. Check them out today! Larger stores only

Mask. tape 3/4-in. x 60-yd. 88¢ Every Single Day!
Drop cloth 9x12-ft. 1.48 Every Single Day!

Wagner sprayer not available in this area

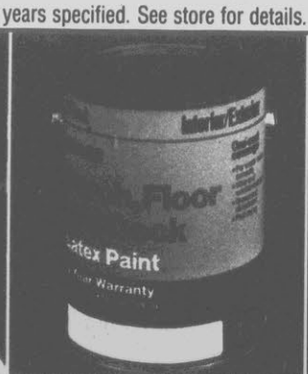

Porch/floor paint
25 one-coat† colors. Durable flat latex. 13.83 Every Single Day!

In. flat 5.22 gal. Every Single Day!
Ex. flat 8.88 gal. Every Single Day!

10G GRE55S1 NTS 1

LIVING.® CRAFTSMAN,® KENMORE®

WEATHERBEATER® **WAGNER** **& LOTS MORE. COME SEE!**

CHECK OUR FEATURES!

KENMORE DEHUMIDIFIER HELPS GUARD AGAINST RUST AND MILDEW

OLD PRICE ~~$299.99~~

$238 CLOSEOUT, QUANTITIES LIMITED

ONLY $10 MONTHLY▲ ON SEARSCHARGE

30-pint* capacity. What great protection for such a small price! Automatic humidistat helps hold humidity level you choose; shuts off when full and "pan full" light glows. 12, 15, 20-pint models also closeout priced.

* Maximum pints of moisture removed daily based on AHAM Std. DH1.

▲Your actual monthly payment can vary depending on your account balance

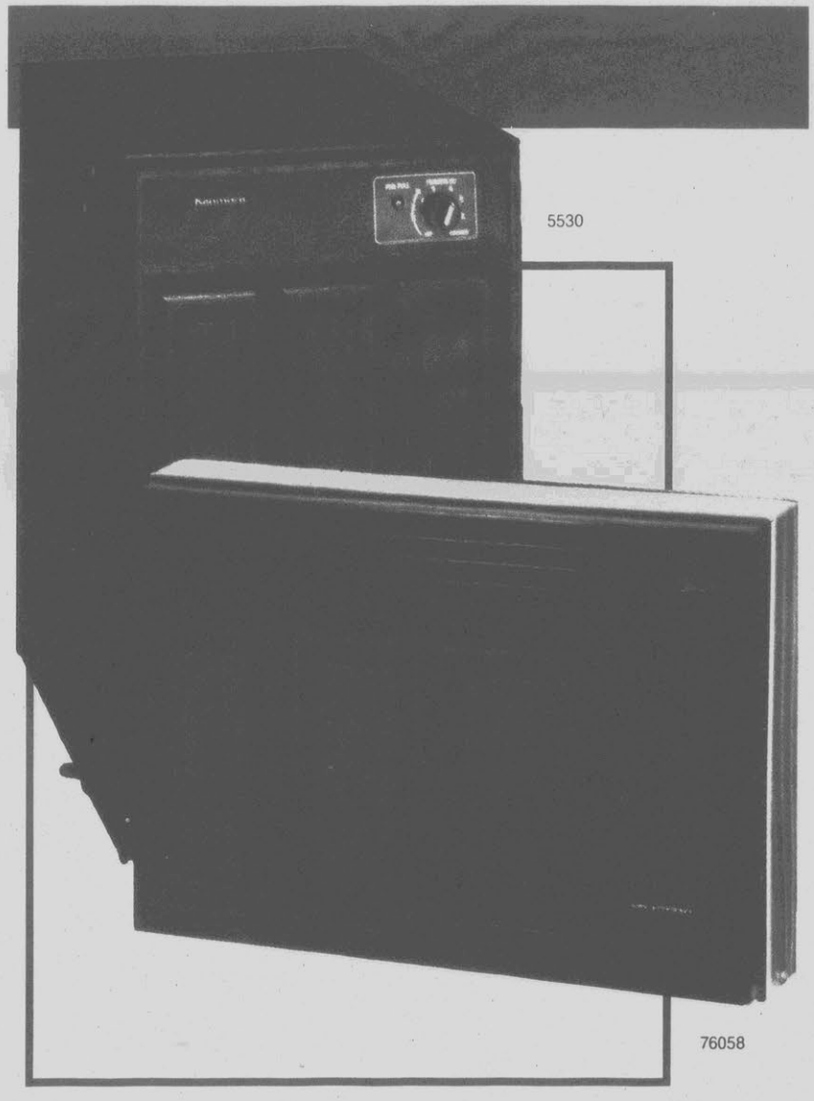

PRE-SEASON SPECIAL!

THANKS TO OUR BIG BUYING POWER, GET A GREAT PRICE ON KENMORE ROOM AIR CONDITIONERS

5,000 BTU, 9.0 EER**

$302

Good Through April 1 Only!

ONLY $12 MONTHLY▲ ON SEARSCHARGE

Remember the heatwave of '88; be prepared. We got a cost cut from our source to bring you these great prices on Kenmore quality.

BTU	EER**	PRICE THRU APRIL 1	MONTHLY▲ ON SEARSCHARGE
8,000	9.6	$401	$13
14,000	10.2	$635	$18

**Energy Efficiency Ratio

10-year limited warranty against dripping, see store for details

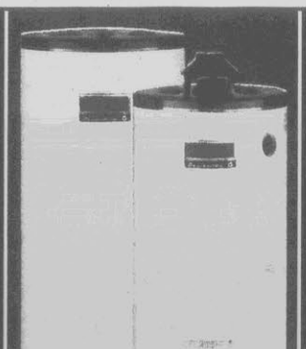

INCLUDES RINSER!
Our best single-handle kitchen faucet. Without rinser.... 39.78
49.69 Every Single Day!

1/2-HP DISPOSER
Handles big jobs fast. Kenmore quality by In-Sink-Erator.
99.92
OLD PRICE ~~$159.99~~

WATER HEATERS
Economizer 5 40-gal. electric.
148.87
OLD PRICE ~~$189.99~~

STORM DOORS
Choice of styles and colors! Helps save energy.
Closeout **$199** Quantities limited

1 NTS GRE55S1 11J

24-HR. EMERGENCY INSTALLATION

WATER HEATER INSTALLATION

Don't be without hot water, just call Sears for a free estimate. Installation available except Sundays and holidays, by professional Sears-authorized installers.

Each of these advertised items is readily available for sale as advertised.

WE'VE LOWERED PRICES ON KENMORE®

BLACK & DECKER **HOOVER** **BROTHER** **MAGNAVOX**

SEARS GREAT BUYING POWER BRINGS YOU THIS ALL-FROSTLESS 19.9 CU. FT.* KENMORE REFRIGERATOR AT SUCH A LOW PRICE

599.87 White

ONLY $17 PER MONTH▲ ON SEARSCHARGE

Good Through March 18

- Adjustable glass spacemaster shelves
- Textured steel door and cabinet
- Convenient interior freezer light
- Rollers for easy moving, cleaning

▲Your actual monthly payment can vary depending on your account balance. SearsCharge PLUS is available for most major purchases totaling $700 or more.
Colors extra

*Total capacity

SIDE-BY-SIDE INCLUDES ICEMAKER!

799.87 White

ONLY $17 PER MONTH▲ ON SEARSCHARGE PLUS

Good Through March 18

- 19.8 cu. ft. total capacity
- Meat pan, crisper, handi bin
- Easy side-by-side access

Colors extra

ICEMAKER JUST $80 MORE!
Icemaker hookup extra

65081

Each of these advertised items is readily available for sale as advertised.

PIONEER, HOOVER, BLACK & DECKER

SHARP AT&T SONY RCA & LOTS MORE. COME SEE!

COMPACT 2.0 PEAK HP VAC AT A FABULOUS LOW PRICE!
OLD PRICE ~~$149.99~~
$99 Every Single Day!

5.3 AMPS OF CLEANING POWER AT A PRICE SO LOW!
$59 Every Single Day!

5.5-AMP MOTOR PLUS ATTACHMENTS– ALL FOR
OLD PRICE ~~$199.99~~
99.87 Every Single Day!

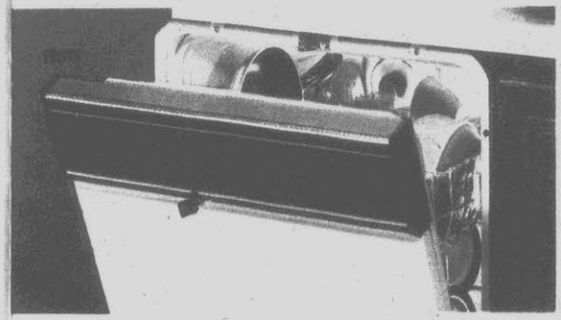

KENMORE QUALITY EVERYONE CAN AFFORD
OLD PRICE ~~$229~~
ONLY $10 PER MONTH▲ ON SEARSCHARGE
$217 Every Single Day!

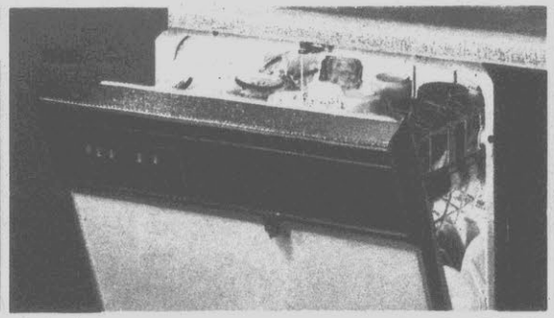

3-LEVEL DISHWASHER AT A VERY LOW PRICE!
ONLY $11 PER MONTH▲ ON SEARSCHARGE
299.87 Good through March 25

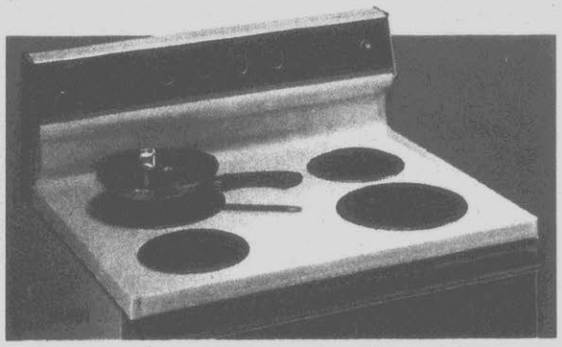

ELECTRIC RANGE WITH ELECTRONIC CLOCK/ TIMER, EASY-CLEAN TOP
ONLY $12 PER MONTH▲ ON SEARSCHARGE
$347 Good through April 1

▲Your actual monthly payment can vary depending on your account balance

400 WATTS OF COMPACT POWER AT A FANTASTIC PRICE!
$79 Every Single Day!

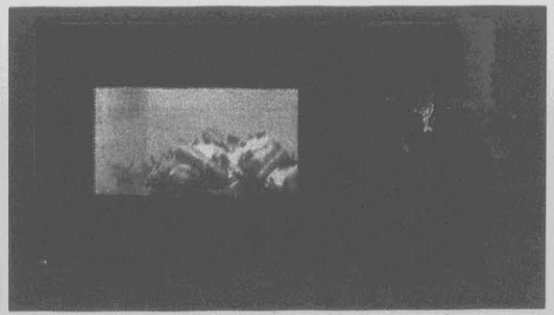

SOLID STATE 450-WATT COMPACT MICROWAVE
99.88 Every Single Day!

650-WATT MID SIZE MICROWAVE WITH AUTO DEFROST
$160 Every Single Day!

1 NTS GRE55S1 13Q

Each of these advertised items is readily available for sale as advertised.

WE'VE LOWERED PRICES ON KENMORE,

PIONEER **SHARP®** **GOLD STAR** **COMMODORE** **HOOVER®**

ONLY AT SEARS

AMERICA'S BEST WASHING SYSTEM*— AT A SUPER PRICE!

WASHER
White. Colors, extra

$429

Price Good Through April 1

- The largest usable capacity in the industry**
- Electronic temperature control
- Exclusive Dual Action® agitator

ONLY $16 PER MONTH▲ FOR THE $768 PAIR ON SEARSCHARGE PLUS

DRYER
White. Colors, extra

$339

Price Good Through April 1

- 10 cycles, 5 temperature controls
- Solid state sensor shuts machine off when clothes are dry, helps save energy

▲Your actual monthly payment can vary depending on your account balance. SearsCharge PLUS is available for most major purchases totaling $700 or more.

*Based on the results of tests comparing washing systems of Sears model #28811 to washing systems in top of the line models at normal cycle by all other domestic manufacturers.

**Based on DOE measurements and the results of washability tests using standard AHAM test loads and washability standards. Colors extra.

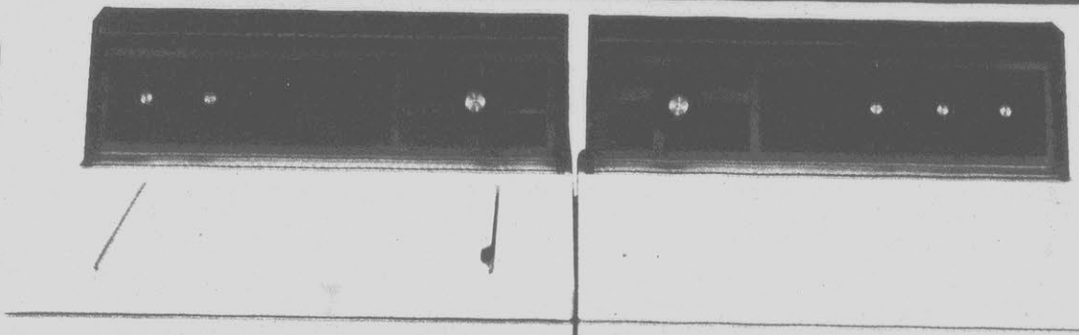

Kenmore AMERICA'S BEST WASHING SYSTEM*

28811 69801

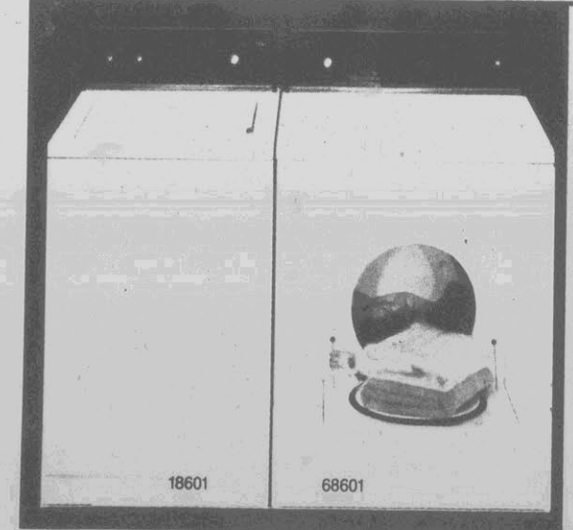

18601 68601

LARGE CAPACITY 7-CYCLE WASHER, 3 TEMP DRYER

WASHER
OLD PRICE ~~$409.99~~
White only
$359 Every Single Day!

DRYER
OLD PRICE ~~$309.99~~
White only
$279 Every Single Day!

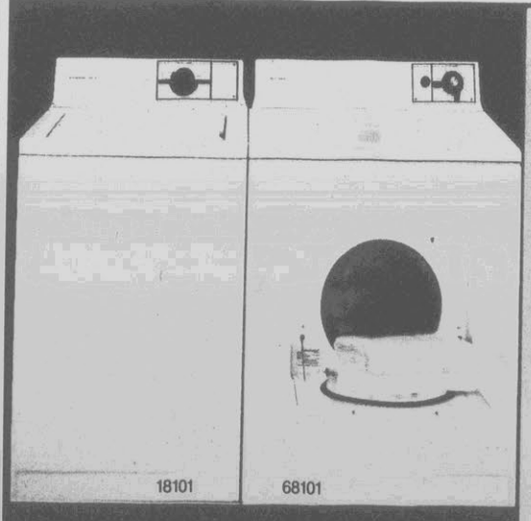

18101 68101

LARGE CAPACITY PAIR AT A GREAT LOW PRICE!

WASHER
3-cycles
White only
$279 Every Single Day!

DRYER
2 temps
White only
$229 Every Single Day!

Gas dryers $40 more.
Gas connectors extra.

Each of these advertised items is readily available for sale as advertised.

SONY, RCA, MAGNAVOX, AT&T

MAXELL SINGER BLACK & DECKER & LOTS MORE. COME SEE!

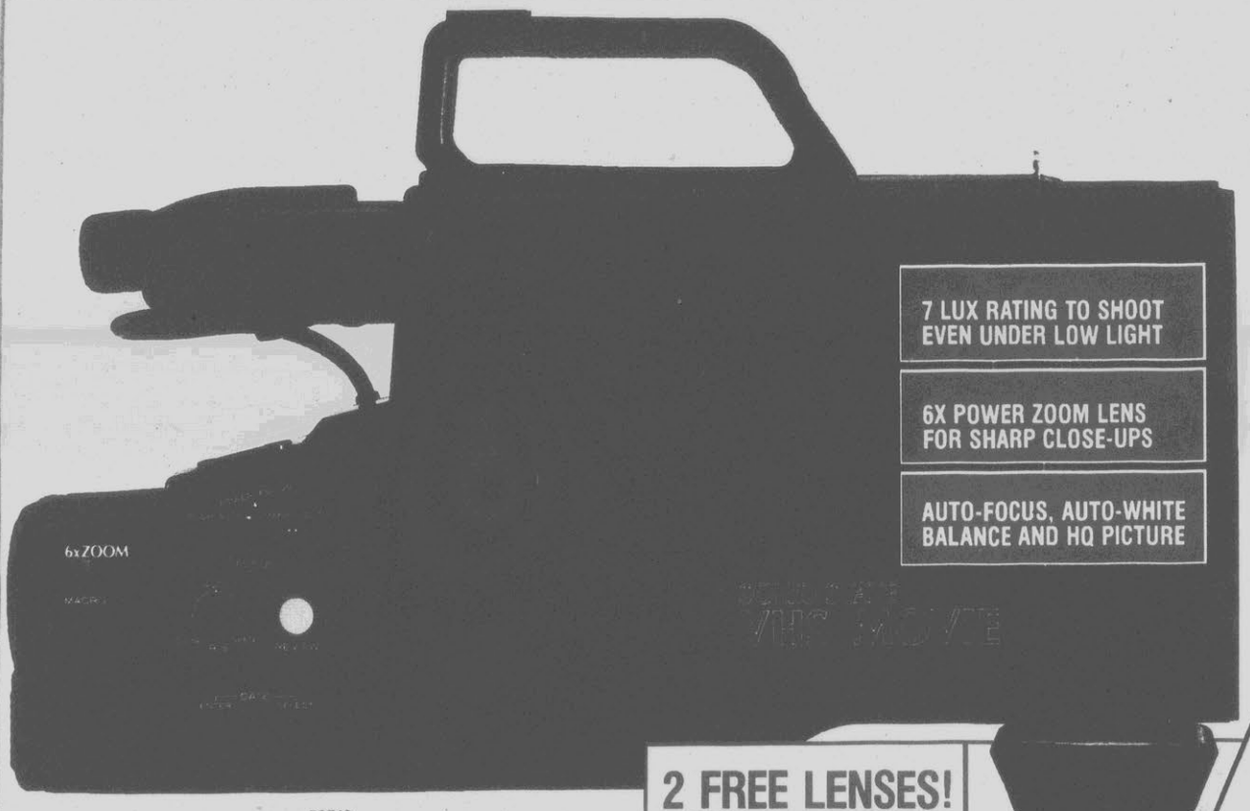

7 LUX RATING TO SHOOT EVEN UNDER LOW LIGHT

6X POWER ZOOM LENS FOR SHARP CLOSE-UPS

AUTO-FOCUS, AUTO-WHITE BALANCE AND HQ PICTURE

53743

TRY AND BEAT THIS

AMERICA'S BEST SELLING CAMCORDER OUTFIT

999.97 Good Through March 18

ONLY $21 PER MONTH▲ ON SEARSCHARGE PLUS

▲Your actual monthly payment can vary depending on your account balance.
SearsCharge PLUS is available for most major purchases totaling $700 or more.

* Not in Ashland, Shelby, Williamson, Christiansburg or Roanoke Rapids

2 FREE LENSES!

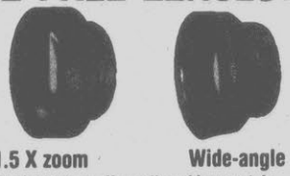

1.5 X zoom Wide-angle

With purchase. Normally sold separately.

RF adaptor • AC adaptor/battery charger • 1-hr. rechargeable battery • Hard carry case • Full 1-yr. warranty See store for details

WE INCLUDE WHAT OTHERS USUALLY CHARGE EXTRA FOR!

125-WATT STEREO WITH CD, REMOTE

599.85

Good Through March 18

- Dual cassette player
- Remote control

125 watts per channel at 8 ohms from 40Hz to 20 kHz with 0.9% THD

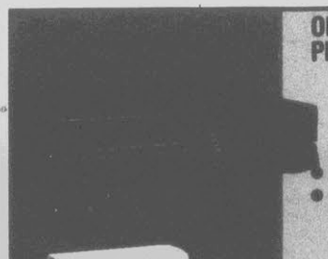

ON-SCREEN PROGRAMMING VCR

260.88

Good Through April 1

- Auto quartz tuner
- 27-function remote

20-in. COLOR TV WITH REMOTE CONTROL

299.97

Good Through March 25

- Cable compatible
- Off-timer

TV picture sizes on page measured diagonally

AT&T® 1300 PHONE ANSWERING MACHINE*

58.88

Good Through April 1

- Call screening
- Personal memo function

LASER® IBM® PC/XT-COMPATIBLE COMPUTER

Available in larger stores only **799.99** Every Single Day!

- 512K RAM memory Magnavox® color RGB monitor, 299.88

SPELL-CORRECTOR TYPEWRITER*

159.88 Every Single Day!

- 50,000 word dictionary. Daisy wheel.

Each of these advertised items is readily available for sale as advertised.

GREAT PRICES EVERY SINGLE DAY ON OVER 1000 FAMOUS BRANDS

LIFESTYLER™ D.P.® WEIDER® SPALDING® WILSON® & LOTS MORE. COME SEE!

WE SELL MORE EXERCISE EQUIPMENT THAN ANYONE BECAUSE WE GIVE YOU MORE

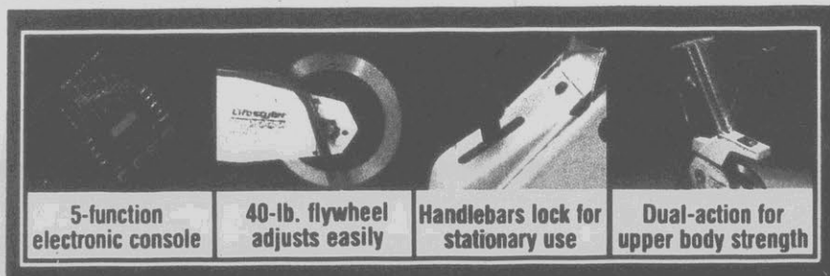

5-function electronic console | 40-lb. flywheel adjusts easily | Handlebars lock for stationary use | Dual-action for upper body strength

MORE VALUE
MORE SELECTION
MORE INNOVATION

DUAL-ACTION ELECTRONIC ERGOMETER CYCLE

Good through March 25

$188

ONLY $10 A MONTH▲ ON SEARSCHARGE

Electronic console measures calories burned, PLUS speed, time and distance. 40-lb. flywheel for smooth pedaling action. Easily adjustable pedaling resistance.

▲Your actual monthly payment can vary depending on your account balance

Items on this page not available in Ashland, Monroe, New Bern, Roanoke Rapids, Shelby and Williamson

29644

TREADMILL
Electronic monitor. 0 to 6 MPH, automatic incline
599.84 Good thru 3/25/89

47338

RACER
Men's 10-speed. Side pull caliper brakes. Old price ~~$99.99~~
68.83 Every Single Day!

45519/7

BMX BIKE
Boys' 20-in. with coaster brake. Old price ~~$89.99~~
68.83 Every Single Day!

47965

HI-RISE
Girls' 20-in. hi-rise. Coaster brake. Old price ~~$89.99~~
68.83 Every Single Day!

SUPER VALUE

72877

PROPANE FUEL **2.26** Every Single Day!

16.4-oz. propane cylinder with fuel supply for camping gear.

Bikes, exercise equipment require some assembly

ALL STORES NOW OPEN SATURDAY MORNINGS AT 9 AM

NC: Burlington, Charlotte, (Eastland, Southpark), Concord, Durham, Fayetteville, Gastonia, Goldsboro, Greensboro, Greenville, Hickory, High Point, Jacksonville, Raleigh, Roanoke Rapids, Rocky Mount, Wilmington, Winston-Salem
SC: Charleston (Citadel, Northwoods), Columbia, Florence, Myrtle Beach, Rock Hill
VA: Christiansburg, Danville, Lynchburg, Roanoke **KY:** Ashland
WV: Barboursville, Beckley, Bluefield, Charleston

SEARS

Satisfaction guaranteed or your money back

©Sears, Roebuck and Co. 1989

SEARS
Your money's worth and a whole lot more.

Easter Eggs Worth Hunting For.

Package of twelve delicious chocolate enrobed egg shaped donuts, **$2.99**

suggested retail price, plus applicable tax.

DUNKIN' DONUTS
It's worth the trip.

Offer good at participating shops while supplies last. Most shops open all day on Easter.

50¢ Off
any Croissant Sandwich

One coupon per customer per visit. Available at participating Dunkin' Donuts® shops. Offers cannot be combined. Shop must retain coupon. Taxes not included.
Limit: 2 Offers

Offer Good: 3/19 thru 3/26/89

DUNKIN' DONUTS
It's worth the trip.

75¢ Off
a Dozen Donuts

One coupon per customer per visit. Available at participating Dunkin' Donuts® shops. Offers cannot be combined. Shop must retain coupon. Taxes not included.
Limit: 2 Offers

Offer Good: 3/26 thru 4/2/89

DUNKIN' DONUTS
It's worth the trip.

Muffins
$1.00 Off a Dozen or 50¢ Off a Half Dozen

One coupon per customer per visit. Available at participating Dunkin' Donuts® shops. Offers cannot be combined. Shop must retain coupon. Taxes not included.
Limit: 1 Offer

Offer Good: 4/2 thru 4/9/89

DUNKIN' DONUTS
It's worth the trip.

Easter Eggs Worth Hunting For.

Package of twelve delicious chocolate enrobed egg shaped donuts, **$2.99**

suggested retail price, plus applicable tax.

DUNKIN' DONUTS
It's worth the trip.

Offer good at participating shops while supplies last. Most shops open all day on Easter.

50¢ Off
any Croissant Sandwich

One coupon per customer per visit. Available at participating Dunkin' Donuts® shops. Offers cannot be combined. Shop must retain coupon. Taxes not included.
Limit: 2 Offers

Offer Good: 3/19 thru 3/26/89

DUNKIN' DONUTS
It's worth the trip.

75¢ Off
a Dozen Donuts

One coupon per customer per visit. Available at participating Dunkin' Donuts® shops. Offers cannot be combined. Shop must retain coupon. Taxes not included.
Limit: 2 Offers

Offer Good: 3/26 thru 4/2/89

DUNKIN' DONUTS
It's worth the trip.

Muffins
$1.00 Off a Dozen or 50¢ Off a Half Dozen

One coupon per customer per visit. Available at participating Dunkin' Donuts® shops. Offers cannot be combined. Shop must retain coupon. Taxes not included.
Limit: 1 Offer

Offer Good: 4/2 thru 4/9/89

DUNKIN' DONUTS
It's worth the trip.

VALASSIS INSERTS Valassis Inserts, Inc. Westwood Office Park 35111 Schoolcraft Road, Livonia, MI 48150

Kmart®

©1989 K mart Corporation

the Saving Place

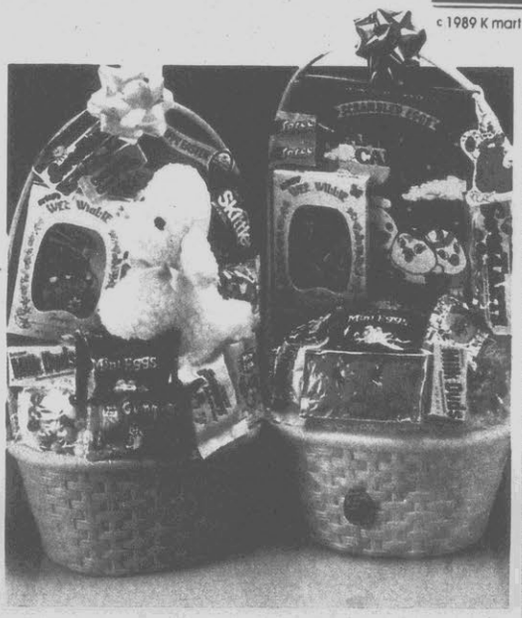

9.97

Sale Price Ea. Large filled Easter basket with variety of tasty treats; some with stuffed toy or storybook. A delightful gift!

1.97 Bag

Sale Price. HOLIDAYS chocolates in plain or peanut.
1-lb. net wt. Limit 3 bags

44¢

Sale Price Bag. Jelly bird eggs. 12-oz. net wt.
Mfr. may vary Limit 4 bags

4.37

Sale Price Box. Whitman's Sampler chocolates.
1-lb. net wt. Limit 2 boxes

3.97 Sale Price

3-pack color film*. 135, 110 or disc.
135/24** 4.97
*24 exps. 110 ISO 200, 135 ISO 100 or 45 exps. disc **ISO 200 or 400

Women's Size

25% OFF

Our 19.99-31.99. Fashion-smart dresses in soft fabrics that move gracefully from day to nighttime dressing. Choose from many up-to-date styles in rich colors, lively prints or stripes; some styles with flattering yoke treatments. Jr./misses' sizes 7/8-19/20, women's 16W-24W* . . . **14.99-23.99**
Dresses in selected stores *Sizes 36-44; styles may vary by store

SAVINGS IN EVERY DEPARTMENT

M·A·R·C·H

SUN	MON	TUES	WED	THURS	FRI	SAT
12	13	14	15	16	17	18

30% OFF

NOW 7.99 To 11.89

Our 11.99-16.99 Pr. Save on our entire line of women's Soho pumps. Choose from a large selection of styles, colors and heel heights to suit your fashion needs. Styles shown include low- and mid-heel basic pumps priced at 7.99 a pair or fashion cut-out and back-bow styles priced at 9.99 a pair. Great prices on fashion shoes.

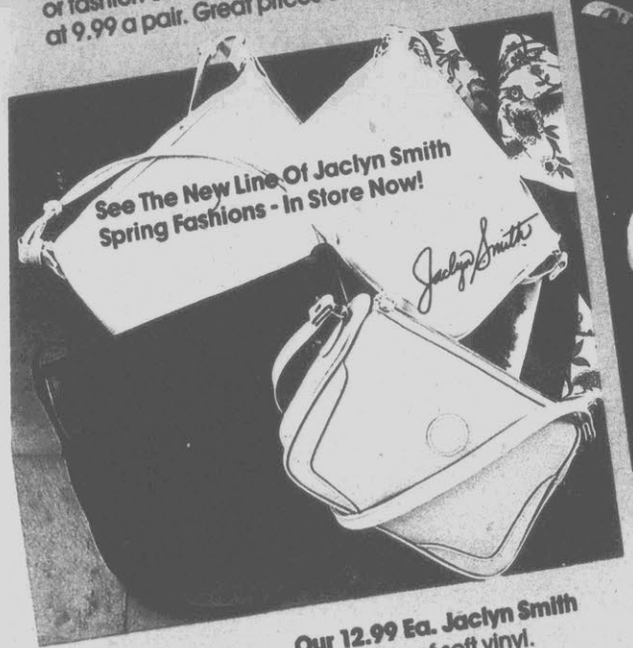

9.88 **Our 12.99 Ea. Jaclyn Smith handbags** of soft vinyl. Choice of styles and colors.

25% OFF **Our Everyday Low Prices. Casio watches** for men, women. Choice of styles.
Styles shown are representative of group and may vary by store

7.99 Save 38%
Our 12.99 Pr. Women's skimmers are perfect for dress or casual wear. Available in white, black, gray or pink.

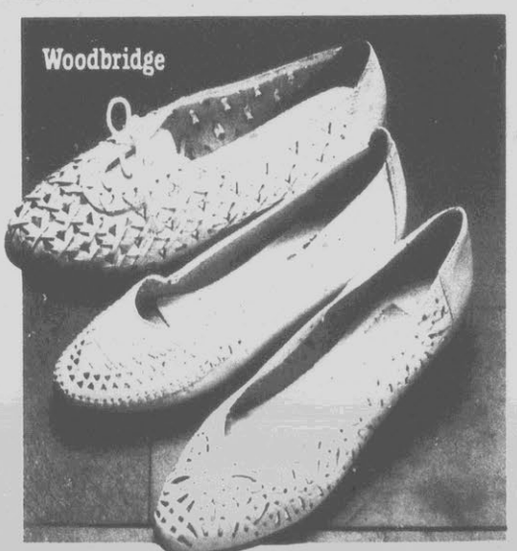

12.99 LEATHER
Our 17.99 Pr. Women's leather casuals. Choose from hot new chopout style skimmers and oxfords or comfortable step-ins.

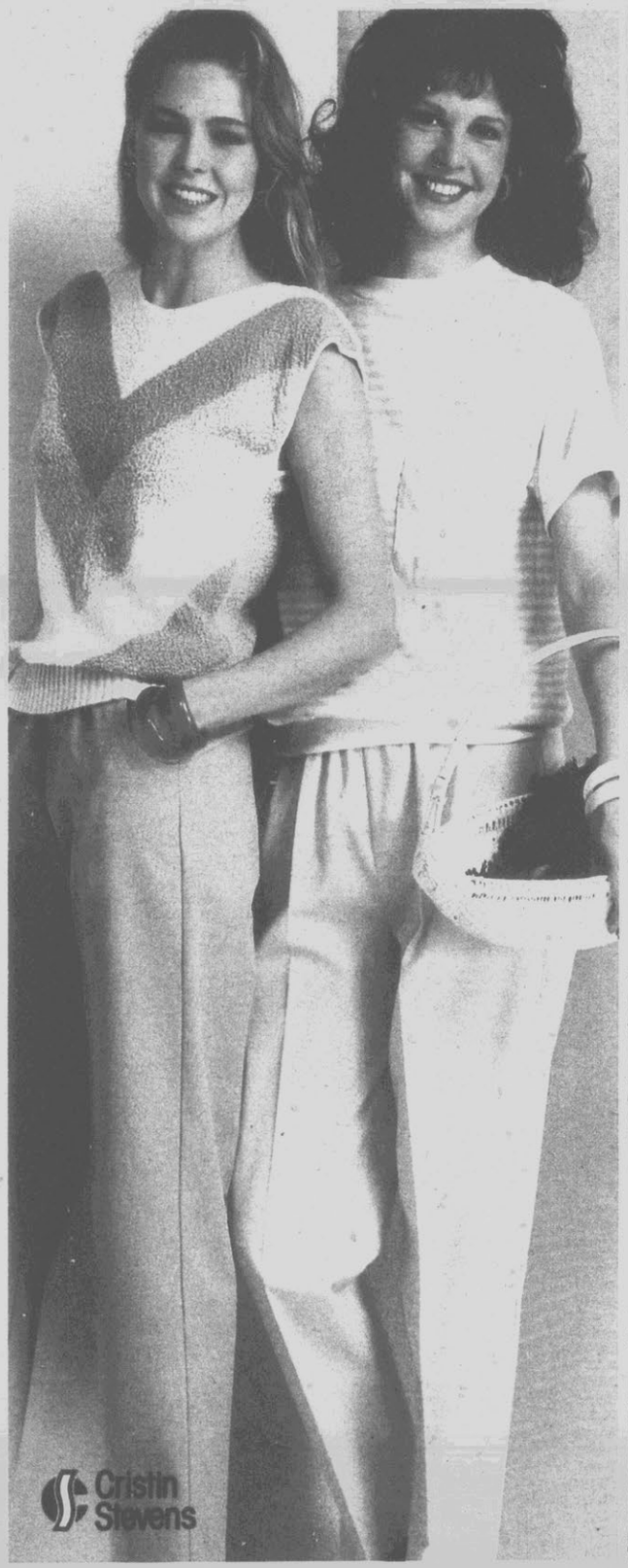

T.R. Bentley

25% OFF

T. R. Bentley separates

Fashion-smart spring coordinates in lovely pastel colors. Misses' sizes 8-18.

Our 13.99-15.99, Solid-color Blouses With Various Collar Treatments And Embroidery Trim 10.49-11.99

Our 16.99, Print Skirts Feature Soft Pleating; Some In Belted Styles 12.74

Styles may vary by store

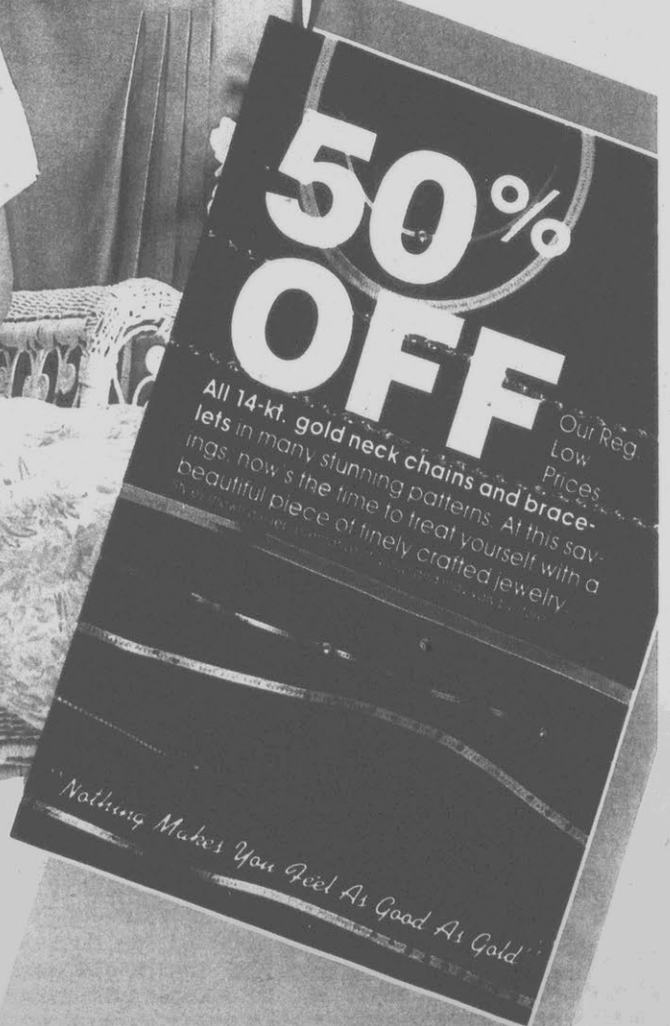

25% OFF Cristin Stevens Coordinates

Our 9.99-14.99, Blouses, Tops, Sweaters* 7.49-11.24

Our 18.99-19.99, Jackets In Misses' Sizes 8-18, 14.24-14.99

Our 9.99-15.99, Shorts, Skirts*, Pants** 7.49-11.99**

Styles may vary by store *Sizes S-M-L, misses' 8-18 **Misses' sizes 8-18

Kmart The Saving Place

Women's Size

25% OFF

Our 10.99-13.99. Golden Wings separates in many updated styles, colors.

Shorts In Sizes 18W-28W 8.24
Shirts With 1 Pocket; 18W-24W* . . . 9.74
Split Skirts In Sizes 18W-24W** . . . 9.74
Classic Knit Tops In 18W-24W* . . 10.49
Cotton Twill Pants In 18W-32W** . 10.49

Styles may vary by store *Sizes 38-44 **Sizes 32-42

Golden Wings

25% OFF

Our 5.99-19.99. Our entire stock of bodywear. Choose leotards, leggings, crop tops. **4.49-14.99**
Our 1.59-6.99, Entire Stock Of Tights, Legwear Or Headbands . . 1.19-5.24

Bodywear in S-M-L-XL; legwear, headbands in one size fits all; tights in A-B-C-D Styles may vary by store

$7

Our 10.99. Fashion tops in many great styles and popular colors. At this low price, you'll want to buy more than just one!
Sizes S-M-L

Our 9.99. Camp shirts with pocket details, in color-rich solids, plaids and stripes. Misses' 8-18, S-M-L. Buy-now price!

5 (1-20) AD#1980 PROG 0

30% OFF

Soft 'n silky fashion daywear by Ashley Taylor

Our 5.99-8.99. With these outstanding prices, now is the perfect time to add to your Ashley Taylor daywear collection. Choose luxurious lace-trimmed camisoles or half slips in sizes S-M-L. Or opt for the full-length comfort of delicately detailed full slips in sizes 32-38. All are tailored of carefree Antron® III nylon for washing ease. Treat yourself to quality daywear at invitingly low prices this week. You'll be glad you did! **4.19-6.29**

*Du Pont Reg. TM

ANTRON III

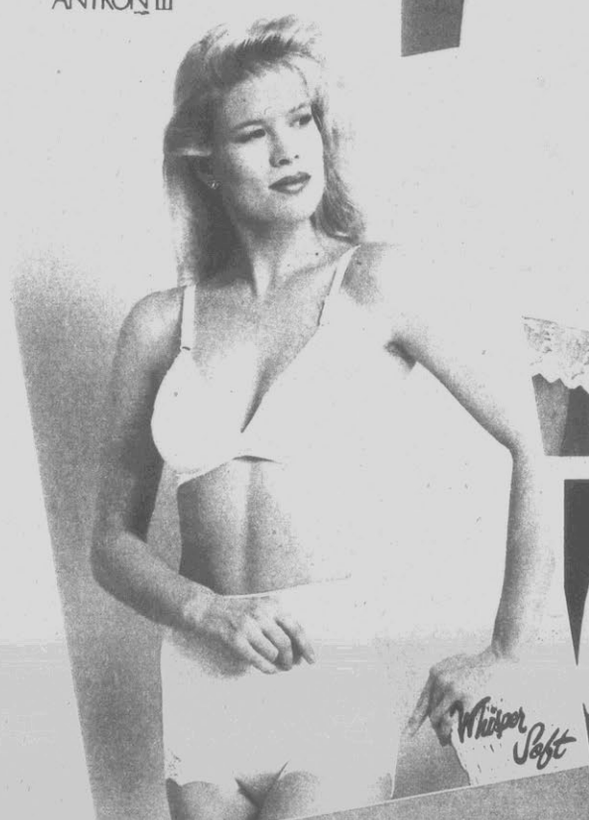

2.88

Our 3.39-4.39 Ea. Whisper Soft bras or briefs with pretty lace trim, other detailing. Most-popular sizes. Priced right now!

2 For $7

Our 4.79-5.79 Ea. Fruit Of The Loom briefs of 100% cotton in white. Misses' sizes 5-7, women's sizes 8-10. Buy now!

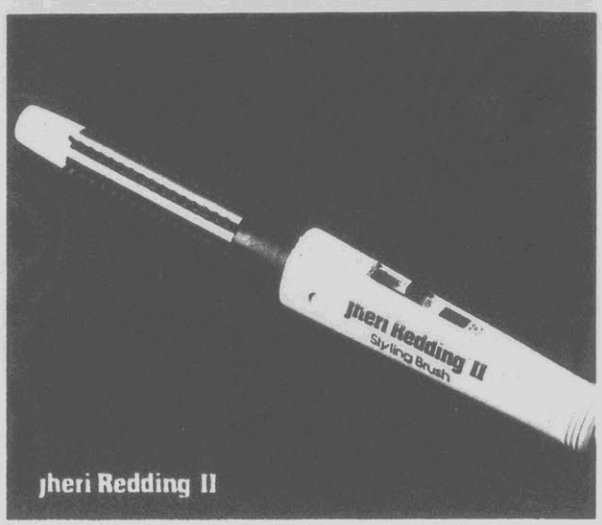

2.99 Save 49%

Our 5.97. Jheri Redding II styling brush features on/off switch, ready dot, cool tip, tangle-free bristles, handy swivel cord, and on/off light. Save now!

JRK0713BC

9.97 To 19.88

Save 23%. Our 12.97. Hair dryer; 1250-W. **9.97**
WJRK2650

Our 16.97. Hair dryer/ brush; 1250-W. **13.97**
185W

Save 20%. Our 24.97. Hair dryer; 1500-W. **19.88**
111WK/111MK

1.77 Save 25%

Our 2.38 Ea. Jaclyn Smith panty hose. All sheer style. **Our 2.58, Control Top . . . 1.88**
Misses' A-D

35%OFF Our 2.38-3.58

Our entire line of Hanes panty hose. Choose misses' A-D, queen size. **1.54-2.32**

99¢ Save 31%-35%

Our 1.44-1.53 Ea. L'eggs panty hose. A, B or queen size.

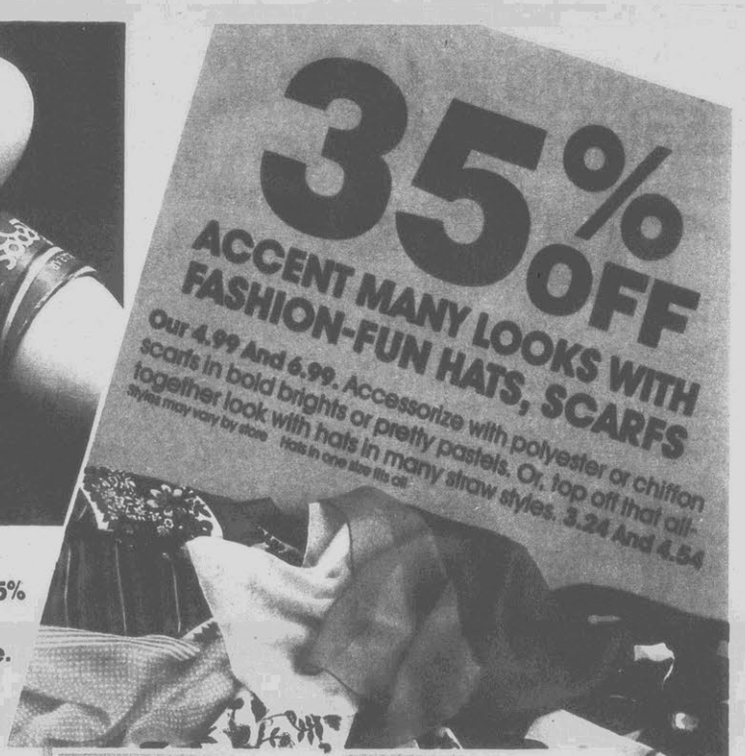

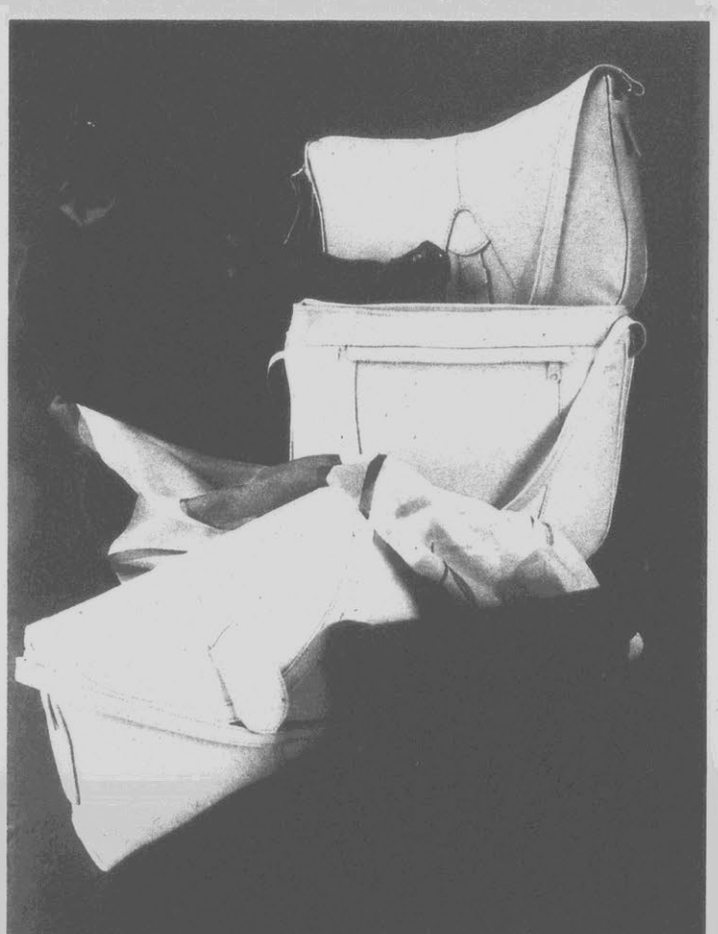

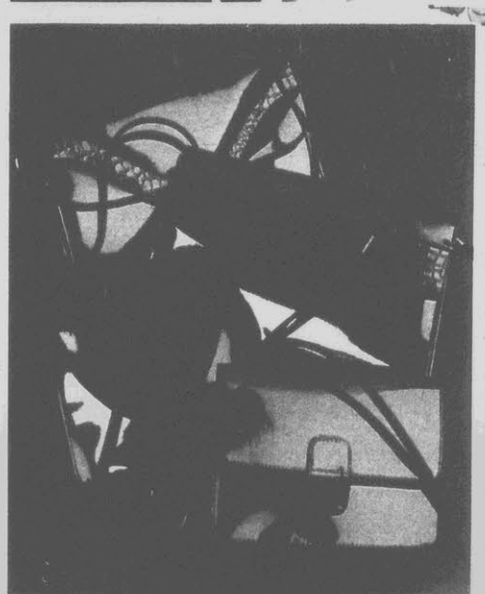

30% OFF Our Reg. 15.99-19.99

Choose from our entire collection of leather handbags in most-popular styles and colors. Hurry in . . . at these low prices, these fashion favorites won't hang around long! **11.19-13.99**

5.88

Our 8.99 Ea. Patent-look vinyl accessories in new fashion styles. Handbags or clutches in versatile black.

12.97 Sold in Sporting Goods Dept.

Sale Price. Nylon garment bag; 2 metal hangers, handy pocket. 46x22x3¾".
Wipe-clean Polyvinyl-coated Portfolio, 5.97

Kmart the Saving Place

Looking good in Knightsbridge

10.99

Our 14.99 Ea. Knightsbridge knit shirts let you take on the weekend with a whole new zeal. Fine-quality, easy goin' fashions in scene-stealing stripes. S-XL.
Big Men's Sizes X-XX-XXX **13.99**
Styles may vary by store

15.99

Our 18.99-19.99 Ea. Knightsbridge slacks make the most of his dressed-up look. Woven slacks with plain or pleated front, polyester/cotton sailcloth slacks.
Big Men's Sizes 44-50 . . . . . **17.99**

5.99 Save 24%

Our 7.97 Pkg. 6 prs. Hanes crew socks in choice of white with stripes or all white. Buy-now price! Fit men's 10-13.

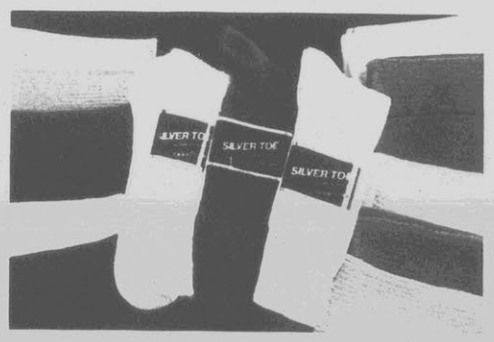

1.68 Save 22%

Our 2.17 Pr. Men's dress socks with Silver Toe, in most-popular colors. You'll want several prs. at this price! Fit 10-13.

STEEPLECHASE™

Rugged looks by Steeplechase

7.99

Our 11.99. Knit shirts in an array of color-rich solids to team up with so many looks.
Our 13.99, Knit Shirts In Stripes 9.99

8.99

Our 12.99. Woven shirts in great plaid or striped patterns. With 2-pocket styling.
Our 13.99, Big Men's Shirts* In Solids . . . 10.99
*Sizes X-XXX; styles and colors may vary by store

13.99

Our 17.99 Ea. Garment-washed pants of 100% cotton sheeting in updated colors.
Our 12.99, Prewashed Shorts 9.99

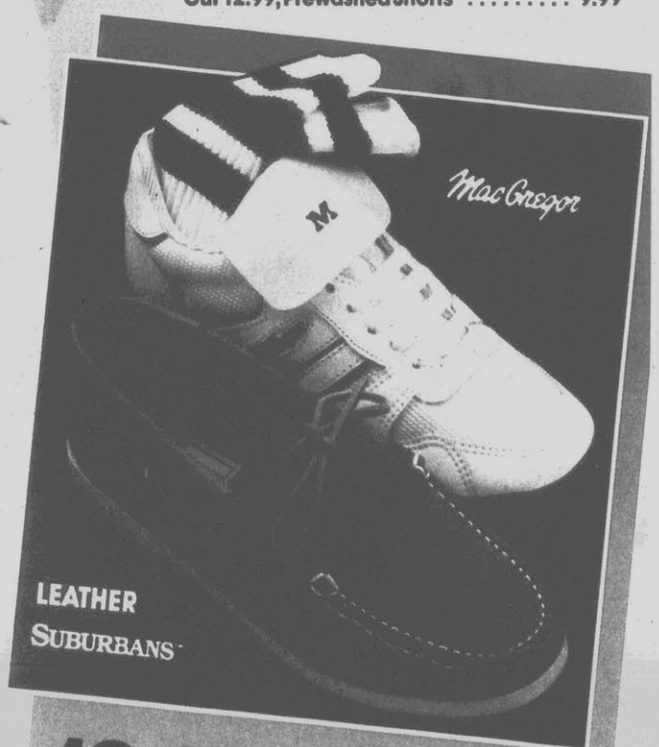

19.90

Our 24.83 Pr. Men's leather boat shoes with padded insole, rubber sole. Tan.

14.90

Save 35%. Our 22.99 Pr. Men's turf shoes with cushioned insole, studded sole. White.

Kmart
the Saving Place

NEW
Introducing
ITEM

FLEX MOTION™ casual slacks

15.99

Our 19.99 Ea. Great new comfort, flexiblity, ease: beltless slacks with full elastic 3¼" waistband that stretches, bends with you. Smart for golf, walking, year-round active wear; machine washable. Buy two!

KNIGHTS BRIDGE FOR MEN

- WASHABLE
- S-T-R-E-T-C-H-E-S WHEN YOU DO
- TRIM, NEAT LOOK
- SHIRT ALWAYS STAYS IN PLACE
- COMFORTABLE

3.66 Our 4.97 Pkg.

3-pack men's cotton briefs.
3-pack Men's A-shirts . . . 3.66
3-pack Crew Or V-shirts . . 4.66

2.97

Our 3.97 Pkg. 3-pack boys' briefs of 100% cotton. 4-16.
Our 4.58, 3-pack T-shirts*, 3.47
*S-XL fit boys' sizes 8-18

6.47

Our 7.97 Pkg. Men's 3-pack Hang Ten briefs. Choose solid fashion colors or prints.

Idletime shirts

9.99

Our 13.99 Ea. Knit shirts in fashion colors for his active lifestyle. Carefree, comfortable. Sizes S-XL.
Styels and colors may vary by store

Wrangler jeans

15.99

Our 19.99 Ea. 5-pocket American Hero jeans of 100% stonewashed cotton. Great styling!

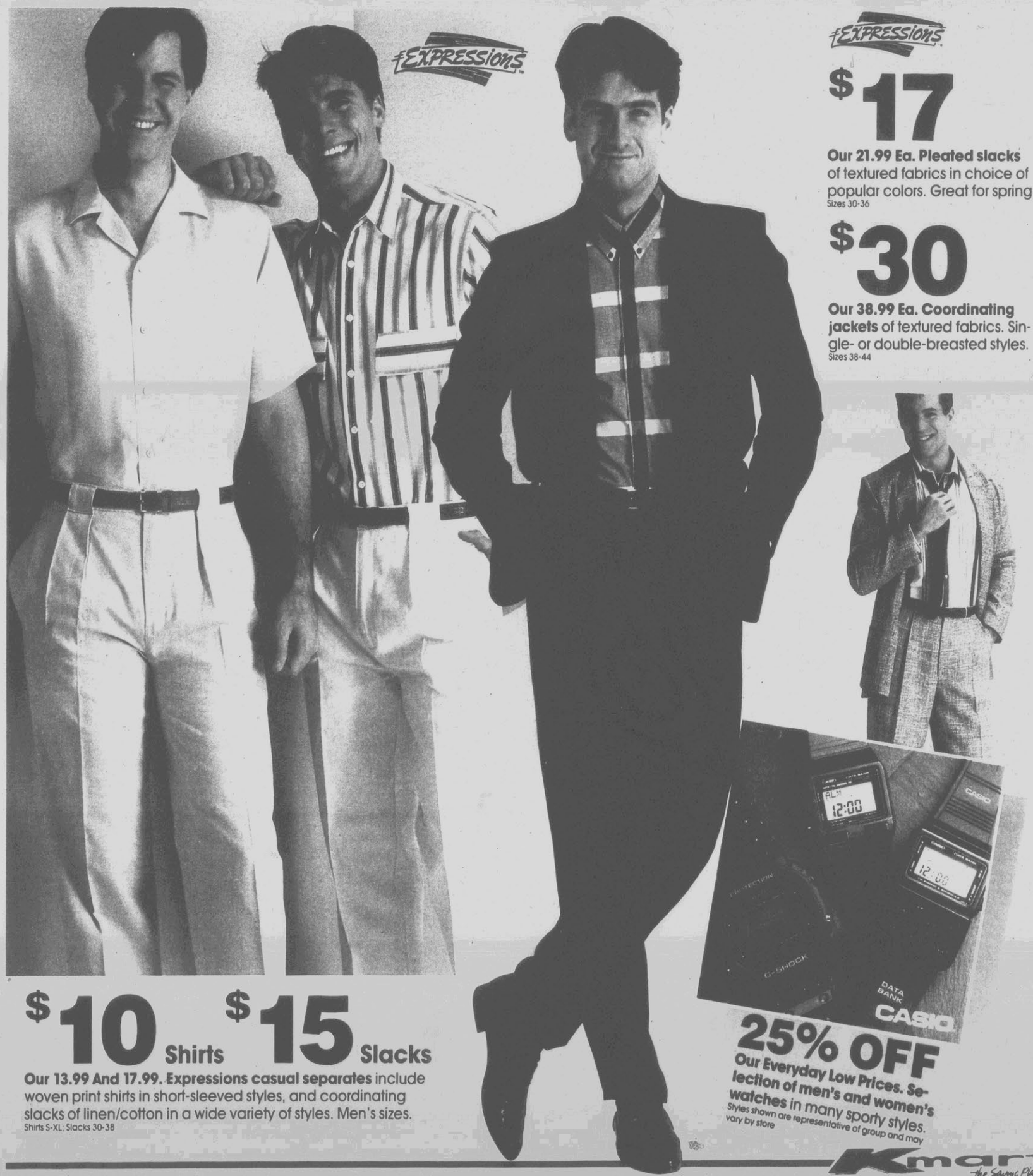

EXPRESSIONS

$17

Our 21.99 Ea. Pleated slacks of textured fabrics in choice of popular colors. Great for spring.
Sizes 30-36

$30

Our 38.99 Ea. Coordinating jackets of textured fabrics. Single- or double-breasted styles.
Sizes 38-44

$10 Shirts **$15 Slacks**

Our 13.99 And 17.99. Expressions casual separates include woven print shirts in short-sleeved styles, and coordinating slacks of linen/cotton in a wide variety of styles. Men's sizes.
Shirts S-XL; Slacks 30-38

25% OFF

Our Everyday Low Prices. Selection of men's and women's watches in many sporty styles.
Styles shown are representative of group and may vary by store

Kmart
the Saving Place

11 (1-20) AD#1980 PROG 0

25%OFF

Our Regular Low Prices

Our 5.99-8.99. Girls' sleepwear in styles she'll love to wear. Choose dorm shirts, gowns, pajamas or baby dolls in soft colors, lively stripes or prints. Of polyester. Sizes 4-14 . . . . . **4.49-6.74**

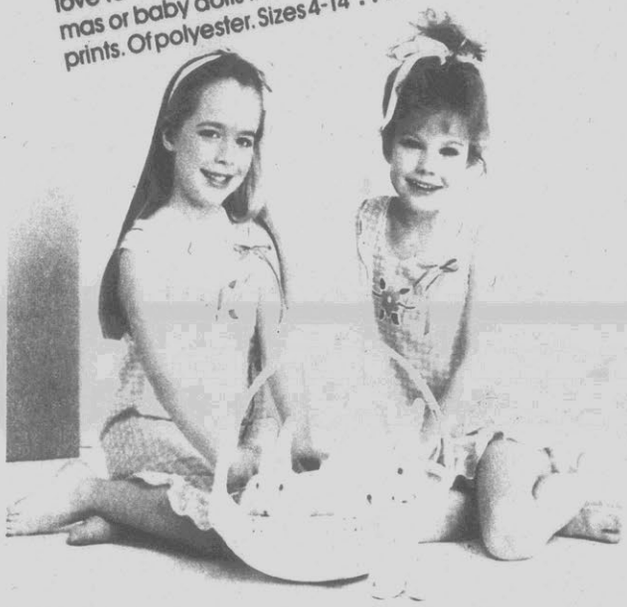

$6 Boys' Shirts

Our 9.99 Ea. Long-sleeved styles with button-down collar. 8-16.
Boys' Ties **$4**

$9 Boys' Slacks

Our 12.99 Ea. Pleated styles* in varied colors.
Belted Slacks* **$10**
Our 3.99, Belts In 8-18, $3
*8-16 reg., 8-14 slim

25% OFF

Our 9.99-11.99. Girls' separates. Tops, skirts or pants in choice of styles, new-season shades. Sizes 7-14 . . . **7.49-8.99**
Styles and colors may vary by store

$7 To $12

Our 8.99-14.99 Ea. Girls' shorts sets or rompers in the latest styles, fashion colors. Sizes 7-14.
Our 7.99-11.99, Girls' Sizes 4-6X . . . . . **$6-$9**

$6 Shirts $8 Slacks

Our 8.99 And 9.99. Shirts* or slacks.
Jr. Boys' Ties . . . . **$2-$3**
Jr. boys' sizes 4-7 *Long-sleeved

25% OFF

Our 3.99-7.99. Big Al playwear. Choice of tops or shorts in fun-to-wear styles. Jr. boys' 4-7. **2.99-5.99**

$5

Our 6.99-7.99. Boys' tops in bright solid colors, stripes. S-M-L*.
*Fit sizes 8-18

2.88

Our 3.99 Ea. Girls' Easter bags in shiny pastels with fancy trims.
Our 3.99, Preteen Handbags, 2.88

Easter dresses

25% OFF

Our 13.99-15.99. So many pretty styles to delight a girl's fancy. Outstanding selection of springtime prints, pastels and bright tones accented with dainty trims and other quality detailing. All of carefree polyester/cotton to make laundering a breeze. Take advantage of these welcome savings in time for Easter parading. In sizes 4-6X, 7-14 . . **10.49-11.99**
Our 4.99-5.49, Girls' Easter Hats * . . Ea., 3.47
Our 4.99, Kiddy Bag with Gloves 3.47
*Not available in Florida.

88¢

Our 1.37 Pr. Girls' sissy socks of nylon with lace cuffs. White. Fit 7½-9.
Minimum 24 prs. available per store

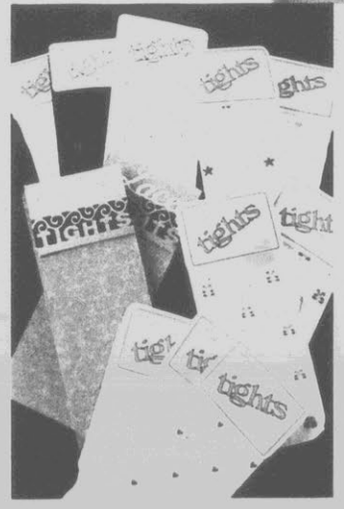

1.33 Ea.

Our 1.78-1.97. Nylon tights in solid colors or patterns. Girls' sizes 4-6, 7-10, 12-14.

9.90 Save $5 LEATHER

Our 14.97 Pr. Children's leather huarache oxfords feature padded insole, durable ribbed sole. White. 9-4.

5.90 Pr.

Kids' dress shoes in styles they'll love for Easter and after. Quality by Dyna Kids.
A. Infants' One-straps In White, Sizes 5-8
B. Girls' Fashion Skimmers In White, Sizes 11-4
C. Child's One-straps In White Or Black, 9-3

Kmart
the Saving Place

Petit Jouet

25%OFF

Our 12.99-15.99

Your Choice. Striped playwear* designed to keep your little one on the fashion track. Shortalls, sunsuits, dress sets and more, some with appliques, accent pieces . . **9.74-11.99**
Our 3.28, Tots' 3-pack Anklets In 4-7½, Pkg., 2.59
*Infant boys', girls' 12-24 mos., toddler boys', girls' 2-4

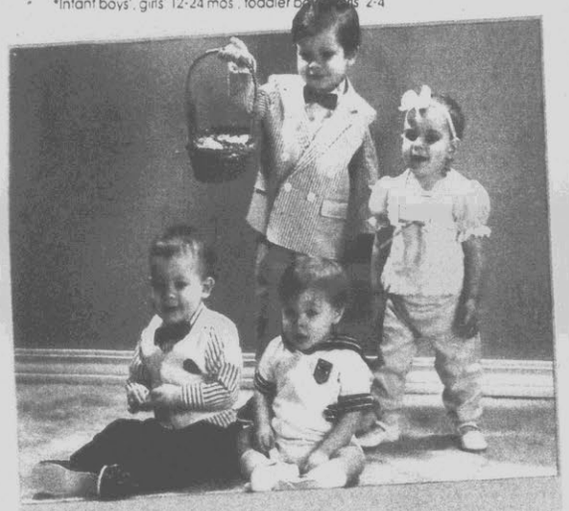

30%OFF

Our Regular 17.99-23.99

Dress-up sets for little boys. Vest sets in infants' 12-24 mos., tots' 2-4; tots' suits, 2-4. **12.59-16.79**
Our 9.99-11.99, Pants Sets* Or Shortalls, 6.99-8.39**
Our 2.78, Tots' 3-pack Anklets In 4-5½, 6-7½, 1.99
*Infant girls' 12-24 mos. **Infant boys' 12-24 mos.

30% OFF

Our Reg. 4.99-8.99

Boys', girls' sleepwear. 1- or 2-piece pajamas, gowns or baby dolls in variety of styles, colors. Infants' 9-24 mos., tots' 2-4. **3.49-6.29**

1.99 Save 33%
Our 2.99 Pkg. 3 prs. toddlers' bobby socks in white or pastels.
Fit 4-5½, 6-7½

2.99 Save 22%
Our 3.87 Pkg. 6 prs. toddlers' tube socks.
Fit sizes 4-5½, 6-7½.

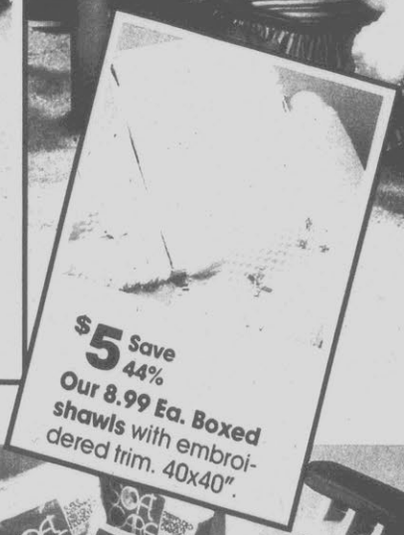

$5 Save 44%
Our 8.99 Ea. Boxed shawls with embroidered trim. 40x40".

25%OFF

Our 4.99-10.99

Newborns' playwear in boys', girls' 0-6 mos. . . **3.74-8.24**

2.27

Our Reg. 2.99 Pkg.

3-pack training pants. Tots' sizes 2-4.
Diaper Shirts* . . . 97¢
*S-XL; fits infants' 3-18 mos.

6.99

Our 8.99 Pkg. 12 diapers of 100% cotton.
Super Absorbent*, 8.49
*Pkg. of 12

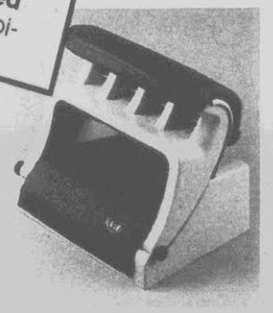

14.77

Our 19.99. Flip 'n Go car seat for children 25 to 55 lbs.

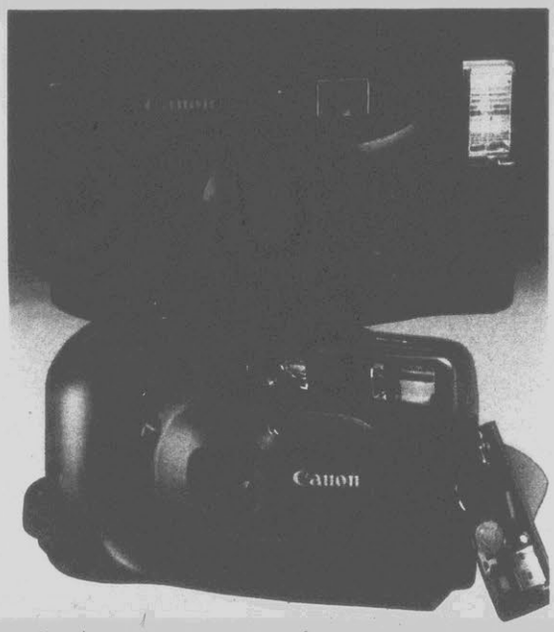

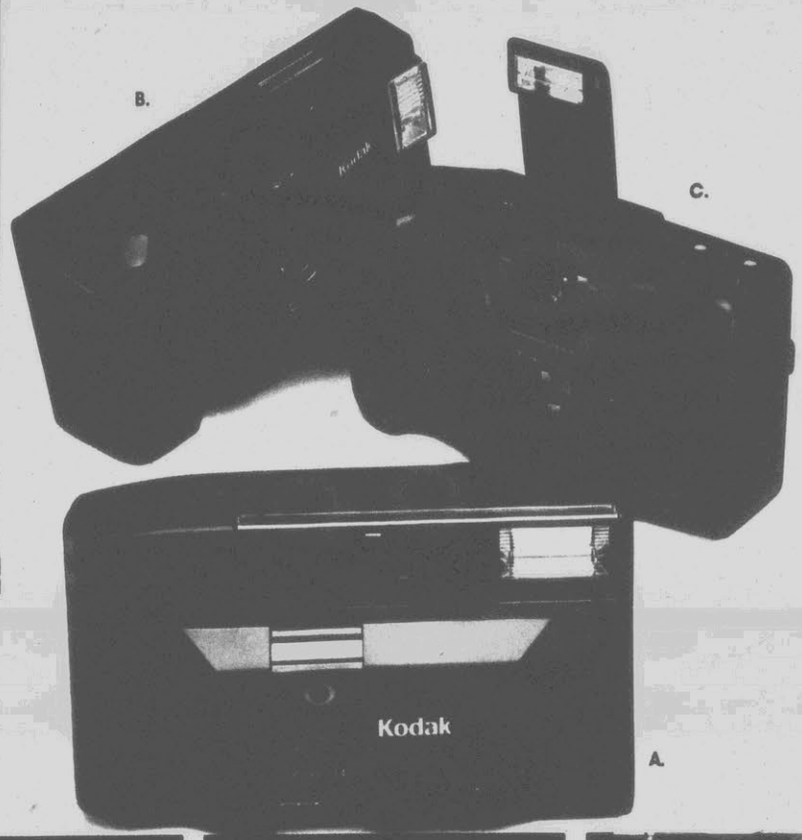

$32

A. *Kodak* $100 35mm camera features built-in flash for great pictures anywhere!

$119

B. Sale Price. *Kodak* $500 35mm camera; automatic focus, prewind and advance.

$169

C. Sale Price. *Kodak* S-1100 35mm camera. Fully automatic with sensor flash, more.

$64

Sale Price. Snappy S 35mm camera with built-in flash, auto-wind.
Includes Canon*, U.S.A., Inc., 1-yr. Limited Warranty/Registration Card; neckstrap, case

$169

Sure Shot Ace 35mm camera. Fully automatic with remote control.
Includes Canon*, U.S.A., Inc., 1-yr. Limited Warranty/Registration Card

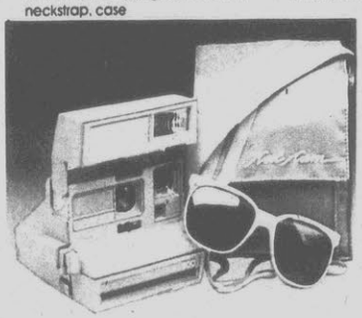

$39 Set

Sale Price. Polaroid 600 LMS Cool Cam with sunglasses, photo bag, more.
Choice of cool colors

11.97 Ea.

Sale Price. 110 pocket camera with built-in flash.
Telephoto Lens Model, 18.96
Mfr. may vary

$39

Sale Price. Ansco Vision III 35mm camera with autofocus, built-in flash, more.

25%OFF Our Regular Low Prices

Camera bags for storing, protecting equipment.
Bag For Pocket Camera, 2.97; 35mm Bag, 3.49-5.97
Bag For Polaroid Spectra, 7.47; SLR Bag, 13.47-18.72

#1 America's Film Developer

family photopak

From your 35mm Color Negative. Reprints and Enlargements in one easy-to-order package.

ONLY **6.99** 1 8x10" 2 5x7" 9 Wallet Size

Call our Photofinishing 800 number for help with questions, problems. See store for details. Sale Ends Sat., March 18

Dusty Lenscap, Goodwill Ambassador For K mart Film Developing

6.97 K mart Sale Price
–2.00 Less Mfr.'s Mail-in Rebate
3-pack 4.97 Your Net Cost After Rebate
All Bonus Packs With 72-exp. total
Rebate limited to mfr.'s stipulation

135/24 ISO 100 film.
135/24 ISO 200 . . . 8.97*
135/24 ISO 400 . . . 9.97*
*Price Before Mfr.'s $2 Mail-in Rebate - Rebate Limited To Mfr.'s Stipulations

3.99 K mart Sale Price
–2.00 Less Mfr.'s Mail-in Rebate
Pkg. 1.99 Your Net Cost After Rebate
Rebate limited to mfr.'s stipulation

8-pack "AA" alkaline batteries. Perfect for many household uses.
Sold in Camera Dept.

22.48

A. Sale Price. Monopod stand with 55" extension. Helps steady your shot!
B. Focal V-450 3-section Tripod 32.23
C. Video/Photo Tripod With 72"Extension 59.98

Kmart The Saving Place

15-2 (3-7) & (7 STORE #3766 ELYRIA, OH. GRAND OPENING) & (10-11 & 13-14 & 19-20) AD #1980 PROG. 0

Colorful percale water bed sheet sets

$24

Our 34.97 Set. 4-piece sheet sets in queen or king size. Choose from a variety of solid colors to beautifully enhance your decor. Of no-iron combed cotton/polyester percale.

19.44 Save 35%

Our 29.97. 3-pc. super-single water bed sheet set in choice of patterns. Of carefree polyester/cotton.
Our 29.97, 4-piece Queen- Or King-size Sheet Set, Ea., 21.44
Our 49.97, Super-single Or Queen/King Comforter, Ea., 37.44

6.94 Our 9.97 Ea. MADE IN THE USA It matters!

Polyester water bed matress pad*; super single, queen or king.
4-fl.-oz. Conditioner* . . . . . **64¢**
Our 1.97, Water Bed Repair Kit, 1.44
*Mfr. may vary

6.97 Save 22% MADE IN THE USA It matters!

Our 8.97 Ea. 52x70" tablecloth.
Our 10.97, 70" Round **7.97**
Our 11.97, 60x84" Oblong Or Oval, 8.97
Our 2.27, 2-pack Napkins, 2 Pkgs. $3

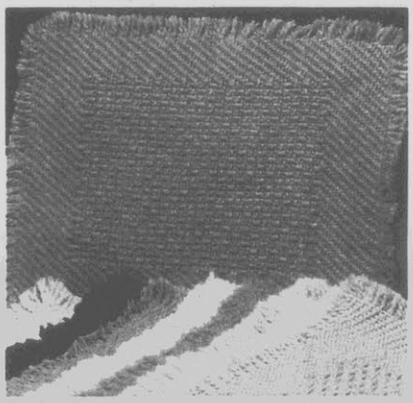

2 For $3 Save 23% MADE IN THE USA It matters!

Our 1.97 Ea. "Saratoga" place mats in a wide selection of decorator colors to complement any table. Of carefree woven acrylic.

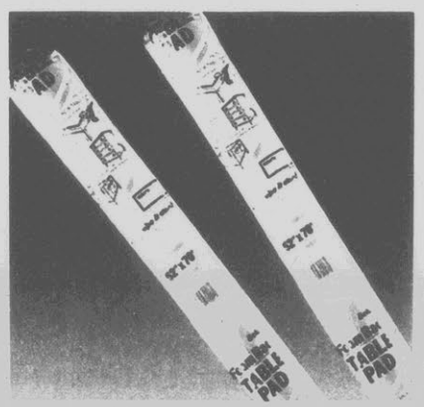

4.77 Save 20%

Our 5.97 Ea. Tabletop protector of carefree vinyl. 52x70" size.
Our 7.97, 52x90" Size **5.97**
Our 8.97, 52x108" Size **6.97**
Style, mfr. may vary

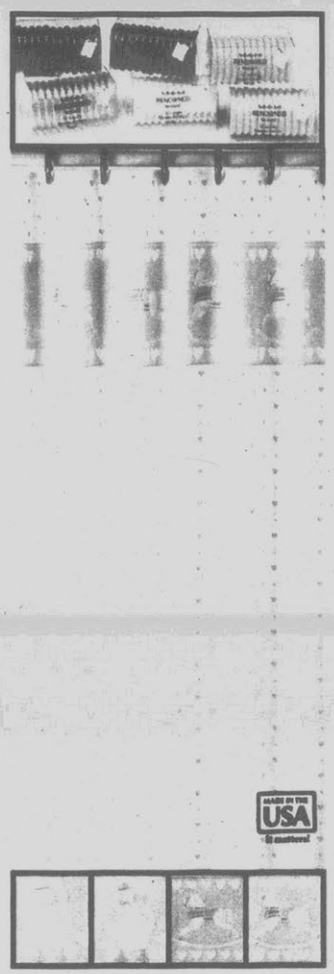

7.57 Save 27%

Our 10.47 Ea. Bath rugs*.
Our 11.47, 21x36" Oval, 8.57
Our 16.47, 24x42" Oval, 12.57
Our 5.97, Lid Cover . . . 4.57
*21x24" contour rug

12.57

Save 32%. Our 18.57 Ea. 70x72" shower curtain in decorative patterns.
Our 2.57, 12 Rings 1.57

Thirsty towels to brighten your bath

3.88

Save 35%. Our 5.97 Ea. Absorbent bath towels in choice of solid colors of polyester/cotton with cotton terry loops, or decorative prints of cotton/polyester.
Our 1.97, Washcloth . . 1.44; Our 3.97, Hand Towel . . 2.88

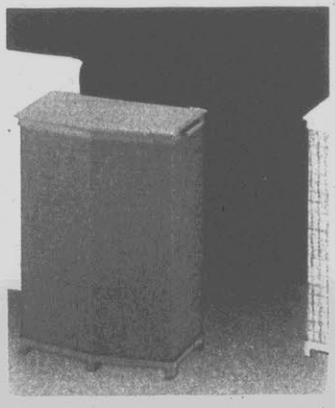

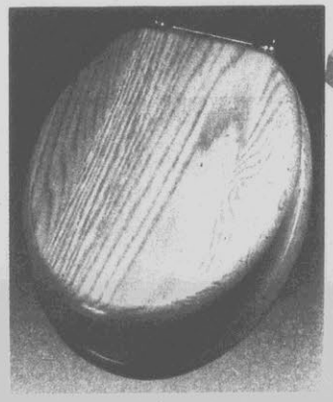

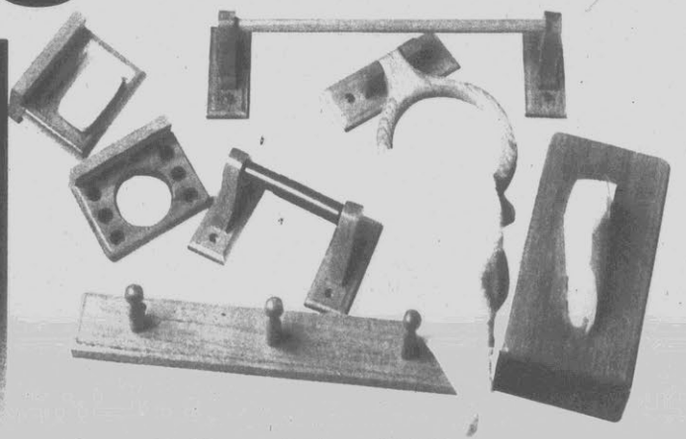

9.97 Save 33%

Our 14.97 Ea. Large hamper with wicker styling, cushioned top, ventilated bottom. In varied colors.
Mfr. may vary

21.97

Save 26%. Our 29.97. Digital bath scale with easy-to-read magnified lens, oak-look finish.

14.97

Sale Price. Toilet seat of solid oak with solid-brass hinges for a decorative look. Another great value!

3.48 To 5.48 Save 48%-56%

Our 6.97-11.87. Solid-oak accessories for your bath.
Soap Dish, Tumbler/Toothbrush Or Toilet-tissue Holder, Ea., 3.48
Towel Ring, 18" Or 24" Towel Bar, Or Triple Robe Hook, Ea. 4.48
Facial-tissue Holder For The Finishing Touch 5.48

Kmart the Saving Place

SMITH CORONA
TOMORROW'S TECHNOLOGY AT YOUR TOUCH

29.88

Our 44.88. 2-drawer file cabinet in choice of colors. With lock, durable metal construction. 18x15x29". **Our 64.88, 3-drawer Cabinet* . . 44.88**
Mfr. may vary File folders not included *18x29"

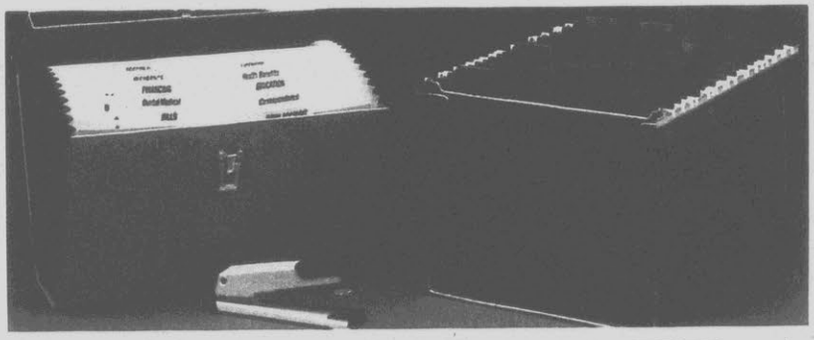

119.88

Sale Price. DeVille 450 electronic typewriter with full-line memory correction, auto-center and return.
64196

$189

Sale Price. DeVille 650 electronic typewriter with 50,000-word dictionary and 16-character display.
64691

9.88 Save 23%

Our 12.88. Action file with 19 pockets carry case, indexes.

7.88 Save 20%

Our 9.96. Full strip stapler for office or school use. Value.

7.77 Save 24%

Our 10.27. Hanging folder set; 12 folders, steel frame.

13.88

Sale Price. Scientific calculator; solar power.
FX991

4.97

Sale Price Ea. Calculators; solar powered.
KMC8000B (hand held)
KMC9000B (credit card)

49.88

Sale Price. Printing calculator with memory.
TI-5045II

41.88

Sale Price. Printing calculator; 12 digits. AC/DC*.
TI5035 *Batteries are extra

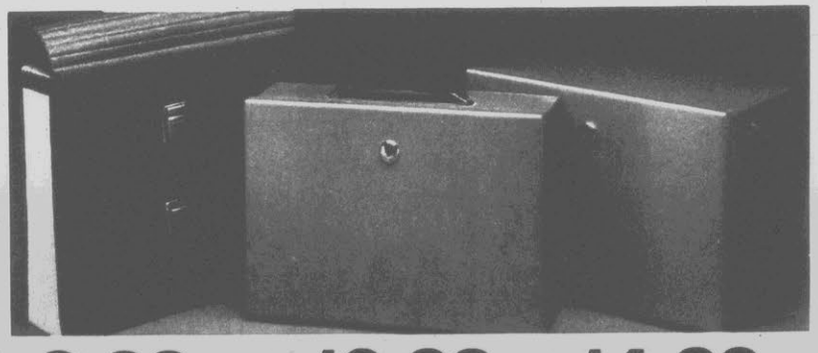

8.88

Sale Price. Vinyl personal file with 12 roomy pockets.
Mfr. may vary

12.88

Our 16.88. Security file for important papers, documents.
4½x12¾x8¼"

14.88

Our 19.96. Security chest king; metal construction.
6½x12¾x8¼"

$279 **AM/FM/FM-stereo receiver with CD player,** dual cassettes, semiautomatic turntable and wide-range speakers. Shop K mart for all your audio needs!
842CD9

$199 **CD player** features AM/FM stereo, cassette and 3-band graphic equalizer.
QT-CD20BK Batteries are extra

$129
Sale Price. Compact disc player with 3-beam laser pickup, 20-program random access memory.
DX-650/DX-670 Style or model may vary

$149
Portable compact disc player with 3-beam laser pickup, 16-program random access memory.
4928BLK Batteries are extra

$299 SOUNDESIGN®
Sale Price. Soundesign stereo system features compact disc player, AM/FM/FM-stereo receiver, dual cassettes, semiautomatic, 2-speed turntable, tower speakers and custom component rack.
CD42P18/5869CD2 Custom component rack included

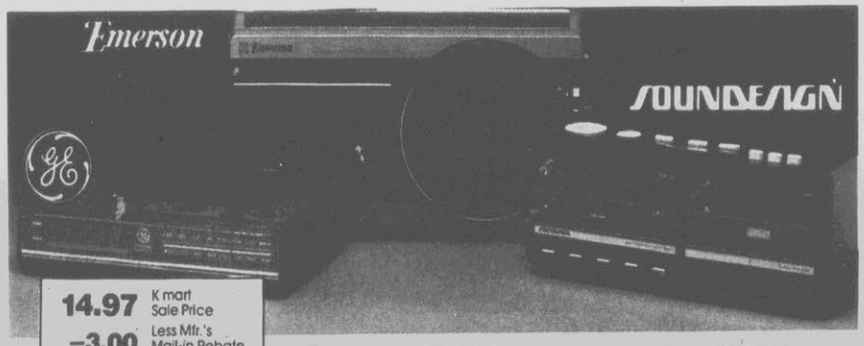

14.97	K mart Sale Price
−3.00	Less Mfr.'s Mail-in Rebate
11.97	Your Net Cost After Rebate

Rebate limited to mfr.'s stipulation

Digital clock radio; alarm set indicator and battery backup.
7-4624 Battery is extra

24.97
Sale Price. AM/FM portable radio with cassette, auto-stop.
K3663/RX1210 Batteries are extra

27.97
Sale Price. AM/FM electronic clock radio with cassette, LED.
3826BLK/3838BLK Battery is extra

21.97
Sale Price. AM/FM stereo with cassette, 3-push-button operation, LED, headphone, belt clip.
3-5472/3-5422S Batteries are extra

GE Rechargeable Batteries	
2-pack "AAA" Batteries	4.47
2-pack "AA" Batteries	4.97
2-pack "C" Or "D" Batteries	5.97
1, 9-volt Battery	5.97
4-pack "AA" Batteries	8.97

7.97
Sale Price. 4-position battery charger plugs into any 120-V outlet. Wall-mount feature.
160438C4B

Kmart the Saving Place

$227

VHS VCR features 14-day/4-event timer, 110-channel synthesized tuning and handy remote control.
SCOTTSVR122/VCR872

$339

Sale Price. Zenith VHS VCR with 4 heads, on-screen programming, 14-day/4-event timer, more.
VRE200/VRD210

SCOTT

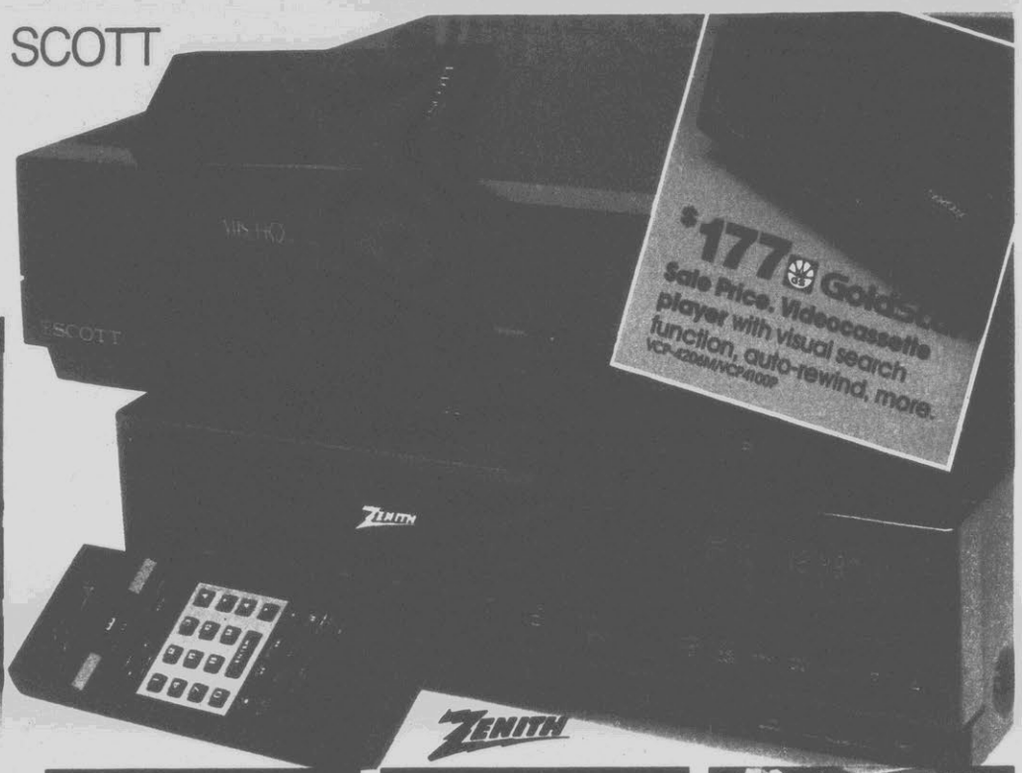

$177 Goldstar
Sale Price. Videocassette player with visual search function, auto-rewind, more.
VCP-4200M/VCP4100P

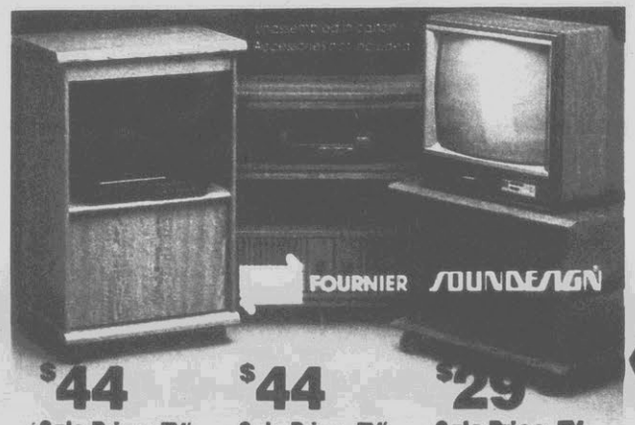

$44

Sale Price. TV/VCR stand with swivel top, more.
22511

$44

Sale Price. TV/VCR stand with oak finish, more.
4575

$29

Sale Price. TV stand with cassette drawer.
WC202TP

$9 K mart Sale Price
−$2 Less Mfr.'s Mail-in Rebate
Pkg. **$7** Your Net Cost After Rebate
Rebate limited to mfr.'s stipulation

7.97

Sale Price. VHS cleaner cleans VCR tape head and path. Nonabrasive.
61000/3141-9611V KMC

1.67 Ea.

Sale Price. Videotape storage unit holds up to 5 VHS or 6 Beta tapes.
98205

10-pack DBS-90 audio cassettes with 90-minute recording time each.
131104-00

MCA VIDEO

PLAYHOUSE VIDEO

MGM/UA

KIDS KLASSICS

WESTERN PUBLISHING

HI TOPS VIDEO

KIDS KLASSICS

7.97 Ea.

Sale Price. Classic VHS movies. "Wizard Of Oz", "Oliver And The Artful Dodger", "Scruffy", "Dinosaurs."

16.88

Sale Price Ea. VHS video hits! Choose "Heidi", "Secret of N.I.M.H." or "Harry And The Hendersons."

3.44 Ea.

Sale Price Cassette. Great music values from K mart! Choose from "Surfs Up" by The Beach Boys, "The Incredible Chuck Berry", "Don't Worry, Be Happy", "Best Of" from Steppenwolf, "In The Beginning" by Alabama, "The Drifters Greatest Hits", more.

use our **Layaway**

$244

Sale Price. 19"-diagonal measure color TV with programmable channel scan, 157-channel cable compatibility, electronic tuning and auto-color control. Savings!
E1914W/D1914W

$476

27"-diagonal-measure color television with remote control, on-screen display, 122-channel cable compatibility, flashback, sleep timer, walnut finish, more. Quality.
SE2769W

ZENITH

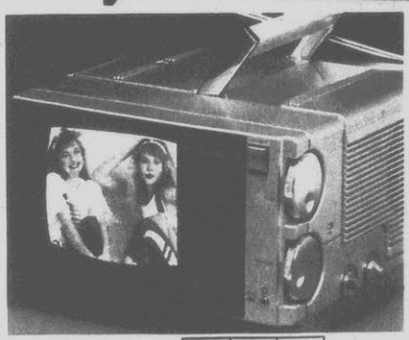

$74

BATTERY* ELECTRIC AUTO LIGHTER

GoldStar

Sale Price. Portable 5"-diagonal-measure B/W television with AM/FM stereo radio. AC/DC or car DC.
KMA-0506 Batteries are extra

$89 SONY

Sale Price. 2"-diagonal-measure B/W personal television. Operates on 4 "AA" batteries. UHF/VHF tuning.
FD-10A/FD-2A Batteries are extra

$98 SONY

BATTERY* ELECTRIC AUTO LIGHTER

Sale Price. 4½"-diagonal-measure B/W television includes AM/FM radio, top-mount 4" speaker.
FD500 Batteries, DC adapter cord are extra

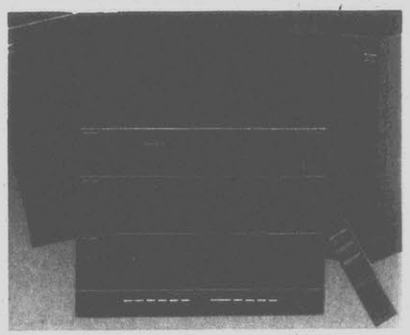

$189 SHARP

AM/FM stereo system with remote control, turntable, dual cassette deck, graphic equalizer, speakers.
CMS-F800BK/CMS-46

24.88 Panasonic

Sale Price. Mini cassette recorder with one-touch recording, built-in condenser microphone, more.
RQ-310 Batteries are extra

$229

Sale Price. Portable 13"-diag.-meas. color TV with remote control, cable compatibility, more.
13GP430/13GP410

$218 ZENITH

Sale Price. 9"-diag.-meas. color TV with 122-channel cable compatibility, LED channel display.
E0920A/D0920A

$249 MAGNAVOX

Smart. Very smart.

Sale Price. 19"-diagonal-measure color television with remote control, 152-channel LED readout.
RJ425OWA

Kmart
The Saving Place

Rods 'n reels
6.97 To 21.97

Sportfisher Combo With 201 Spincast Reel, 707 Rod . . 6.97
Zebco Combo With 1506 Spinning Reel And 5' Rod 9.97
Zebco Combo With 1505 Spincast Reel And 5' Rod 9.97
Shakespeare Omni 030 Spinning Reel And 6' Rod . . . 13.97
Abu-matic Combo With 374 Spincast Reel, 2255Z Rod, 21.97
Cardinal Combo With 353 Spinning Reel, 2250Z Rod . . . 21.97

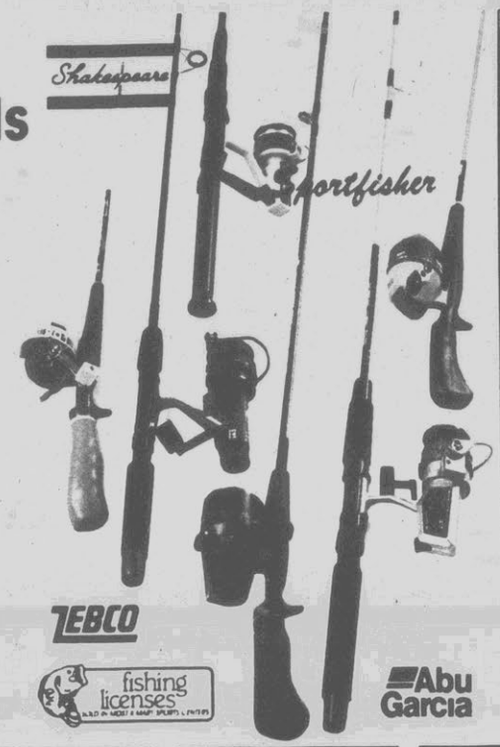

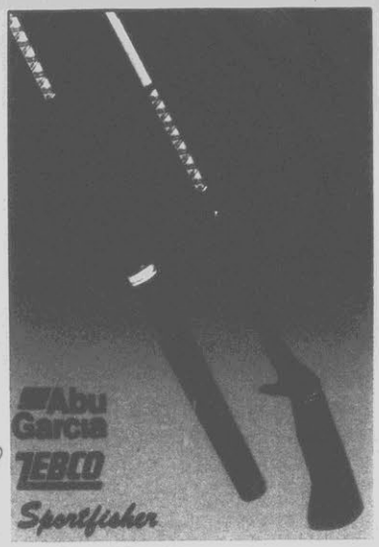

8.88 Ea.
Rod Riot. Quality name brand rods in wide selection of popular lengths, actions. Value!

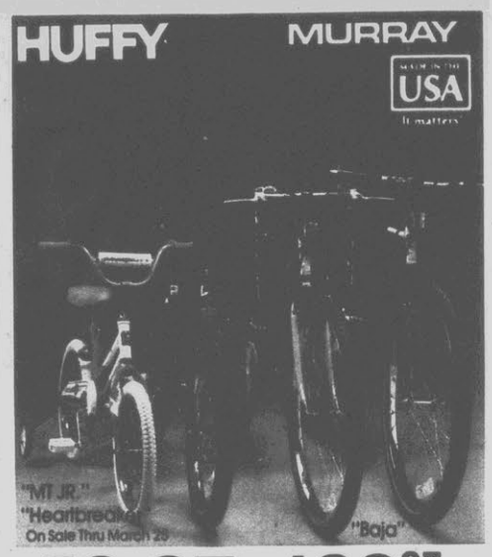

59.97
Sale Price Unassembled Ea. Boys' or girls' 16" bikes.
Fully assembled, $10 extra
Sold in Sporting Goods Dept.

109.97 Ea.
Our 129.97 Unassembled. Men's, women's 26" bike.
Fully assembled, $10 extra
Sold in Sporting Goods Dept.

$139
Our 159.97. Eagle fish I.D. locator. Up to 199 ft.

$3 Sale Price Ea.
4x18" boat fender.
5x24" Fender . . $4
6x30" Fender . . $7

6.88
Sale Price. 2-tray tackle box. Value.
3-tray Box . . 9.97
1052 (2 tray) 1063 (3 tray)

$169
Sale Price. Electric trolling motor features 5 speeds.
65M

9.97
Sale Price. MacGregor tote bag of durable nylon.
Sold in Sporting Goods Dept.

26.97
Sale Price Unassembled Ea. 10" bike. Boys' or girls'.
Sold in Sporting Goods Dept.
Fully assembled, $10 extra

26.97
Sale Price Unassembled. 10" Mity Scooter. Colors.
Sold in Sporting Goods Dept.
Fully assembled, $10 extra

7.48 Save 50%
Our 14.97. Air mattress with pillow. Large 78x28" size.
Sold in Sporting Goods Dept.

24.88
Sale Price. "Blue Ridge" sleeping bag. 33x77" size.
Sold in most Sporting Goods Dept.

14.97
Sale Price. Larry Bird basketball.
Knee Pads, Pr., 4.97
One size fits all (knee pads)

9.97 Ea.
Sale Price. Jr. tennis racket.
3 Tennis Balls*, 1.99
Standard or oversized aluminum frame *Medalist

39.97
Sale Price. BB/pellet air rifle with rifled barrel.
880 Not sold where prohibited by law

15.97
Sale Price. Insulated steel bottle. 32-oz. size.
Sold in Sporting Goods Dept.

2.99 Ea.
Sale Price. Pump. Foot or 16" hand model. Top quality!
Sold in Sporting Goods Dept.
On Sale Thru March 25

$37

Sale Price. Power stripper with 6′ cord.
Power Roller Plus $67

79¢ **Save 42%**

Our 1.37 Can. Interior/exterior paint in choice of clear, primer or colors.
Limit 6 Mfr. may vary 11-oz.-net-wt. aerosol

K MART LIMITED WARRANTY
10-year durability warranted when applied over properly prepared surface or K mart's obligation shall be limited solely to refund of the purchase price

Put on a fresh coat now!

8.97 **Save 43%**

Our 15.97 Gal. Fresh Look interior flat latex paint in selection of ceiling white; or whites, decorator colors or custom tints for walls. Soap-and-water cleanup. Outstanding value!
Our 16.97, Interior Satin* 9.97
Our 17.97, Interior Semi-gloss* . . . 10.97
*Whites, decorator colors, custom tints Custom tinting available at no extra cost

Our 11.97 Gal. Latex primer/sealer. Value. Kilz Primer/Sealer, 9.97

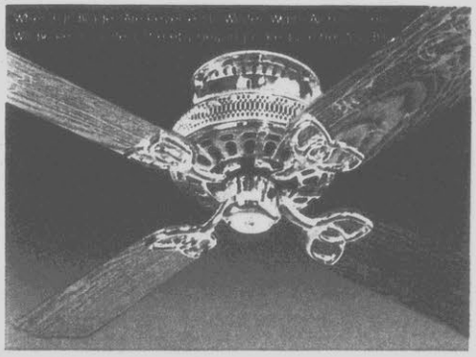

26.88

Sale Price. 42″ ceiling fan in white, polished- or antique-brass finish. Reversible blades, light kit adaptable*.
9011/9003/9012 Unassembled in carton *Light kit not included

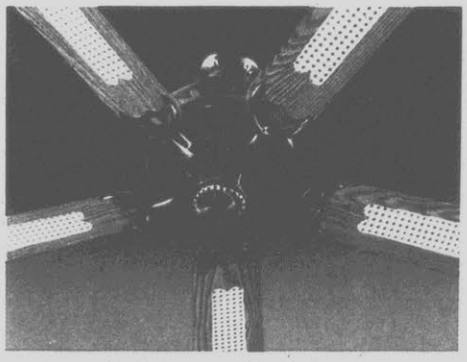

39.88

Sale Price. 52″ ceiling fan with antique-brass finish; 5 wooden blades with cane-look inserts. Light kit adaptable*.
9009 Style, mfr. may vary Unassembled in carton *Light kit not included

3.37

Sale Price Qt. Paint remover will not damage wood surface. Quality!
Mfr. may vary

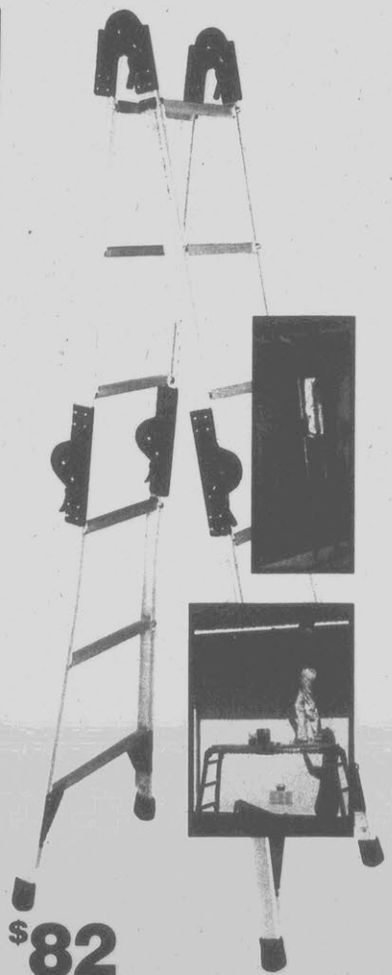

$82

Sale Price. 12½′ Type II adjustable ladder with nonslip rungs.
16½′ Adjustable Ladder $99

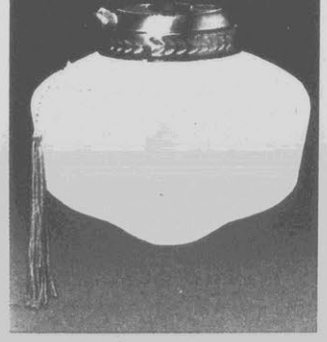

5.44

Sale Price. 9″ schoolhouse light kit with antique-brass finish.
Bulbs not included

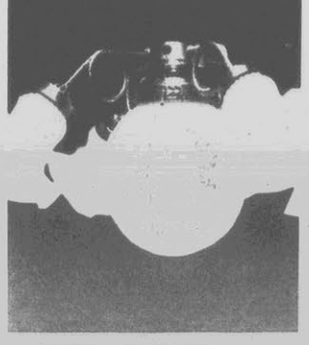

17.77 Ea.

Sale Price. Light kit with 5 lights, frosted shades. Antique- or bright-brass finish.
Bulbs not included 44-62/44-94

10.88

Sale Price. Ceiling fan brace for use with 16″ or 24″ joists. Shop today!
Bulbs not included

7.98

Sale Price Gal. Water seal; wood, concrete.
5-gal. Water Seal . . . 33.87

Kmart the Saving Place

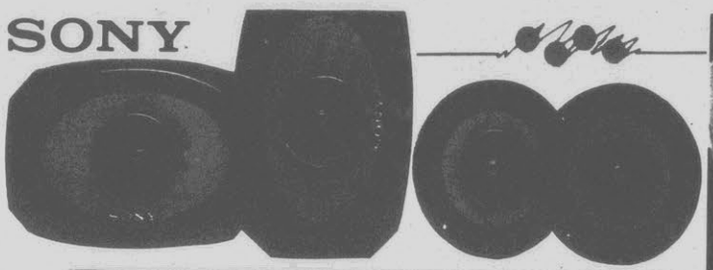

A.

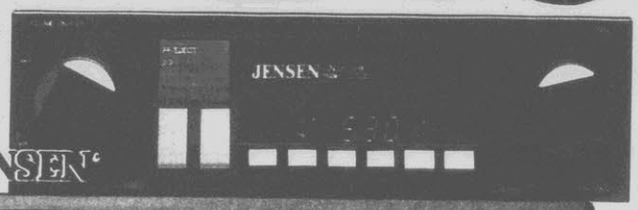

JENSEN

B.

$89 Sale Price

A. ETR AM/FM cassette stereo; 8-station preset, auto-stop.
5½" Coaxial Speakers . . Pr., $39
CS-2000 (stereo) ES-S52 (speakers)

$149 Sale Price

B. AM/FM cassette stereo; quartz tuner, 6 pushbuttons.
6x9" Coaxial Speakers, Pr., $54
ESR11 (stereo) ES-S92 (speakers)

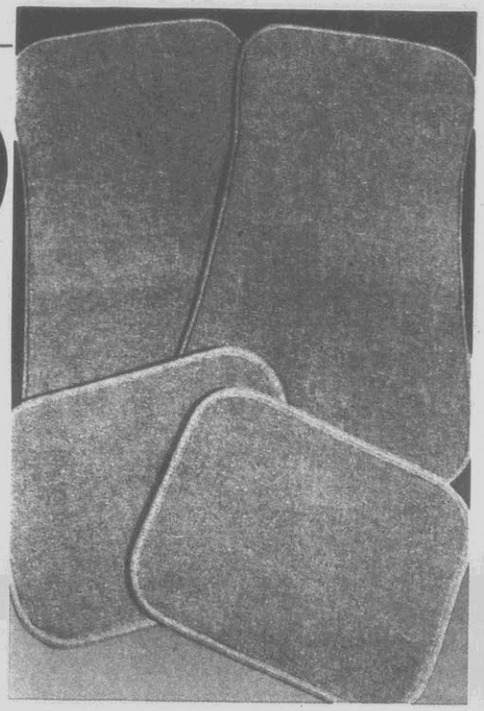

7.97 Sale Price

4-pc. carpeted auto mat set. Twin front and rear mats in complementary colors. Beautify your car's interior and save.
A4030 Limit 2 sets While quantities last Minimum of 16 sets available per store Sorry, no rain checks

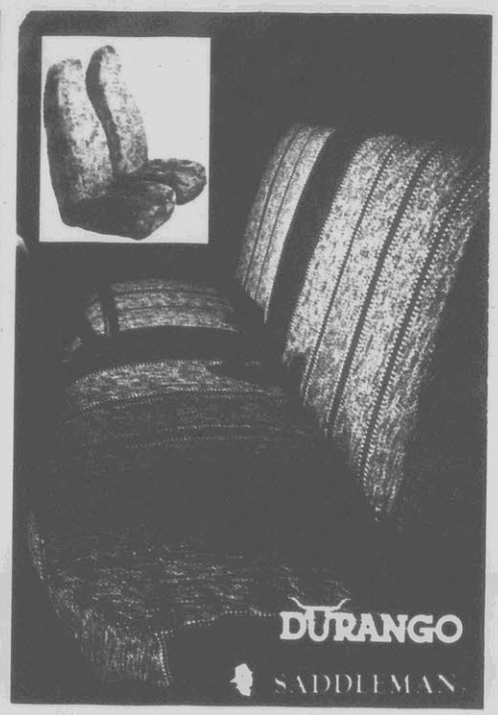

26.97 Sale Price Pkg.

Durango western-style truck seat covers. Form-fitted bench type for many trucks.
Our 39.97, Plush Seat Covers* . . . . Pkg., 26.97
*High or low-back style for bucket seats

1.49 Pkg.

Sale Price. 1 wiper blade or pair refills; many cars, lt. trucks.
15", 16", 18" sizes

97¢ Your Choice

Qt. Amoco universal ATF* or 2-cycle outboard motor oil.**
*For cars, lt. trucks **BIA approved for all outboards; 50:1 ratio

2.97

Sale Price. 1¼-gal. gas can for auto, boat or garage.
Mfr. may vary UL and MA approved Sold in Auto Dept.

4.97 Save 50%

Our 9.97. 8x10' tarp of washable, rip-stop fabric. Savings!
45-58

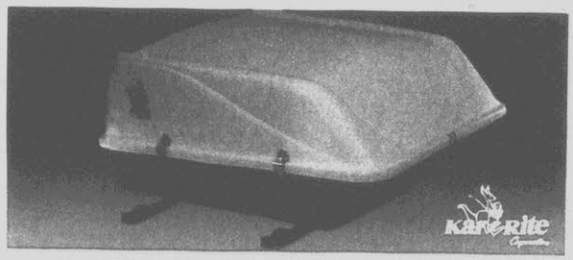

59.97

Sale Price. Hardshell carrier for cars with or without gutters. 15 cu. ft. of space; weather gaskets, 4 hooked straps and no-mar rubber pads.
988

89.97

Sale Price. Home organizer box; 8 drawers and storage bin.
CR-1000 Sold in Auto Dept.

1.77 Sale Price

Son Of A Gun protectant. 8-fl.-oz. size.
16-fl.-oz. Size 2.47

4.97 Ea.

Sale Price. Rain Dance wax. 16-oz.* liquid, 14-oz.** paste.
*Fl. oz. **Net wt.

2.97

Sale Price. Liquid Zip Wax. 64 fl. oz.
Washing Brush, 9.97
T-79 (wax) 555XL (brush)

6.97 Sale Price Each

GE halogen headlamps*. Choice of rectangular or round, high or low sealed beams.
GE Dual-beam Headlamps . . . . . Ea., 11.97**
*H5001, H5006 (round) *H4651, H4656 (rectangular) **H6024, H6054 (dual beam)

FRONT-END ALIGNMENT, 19.97

For many U.S. and imports cars. Additional parts, services extra

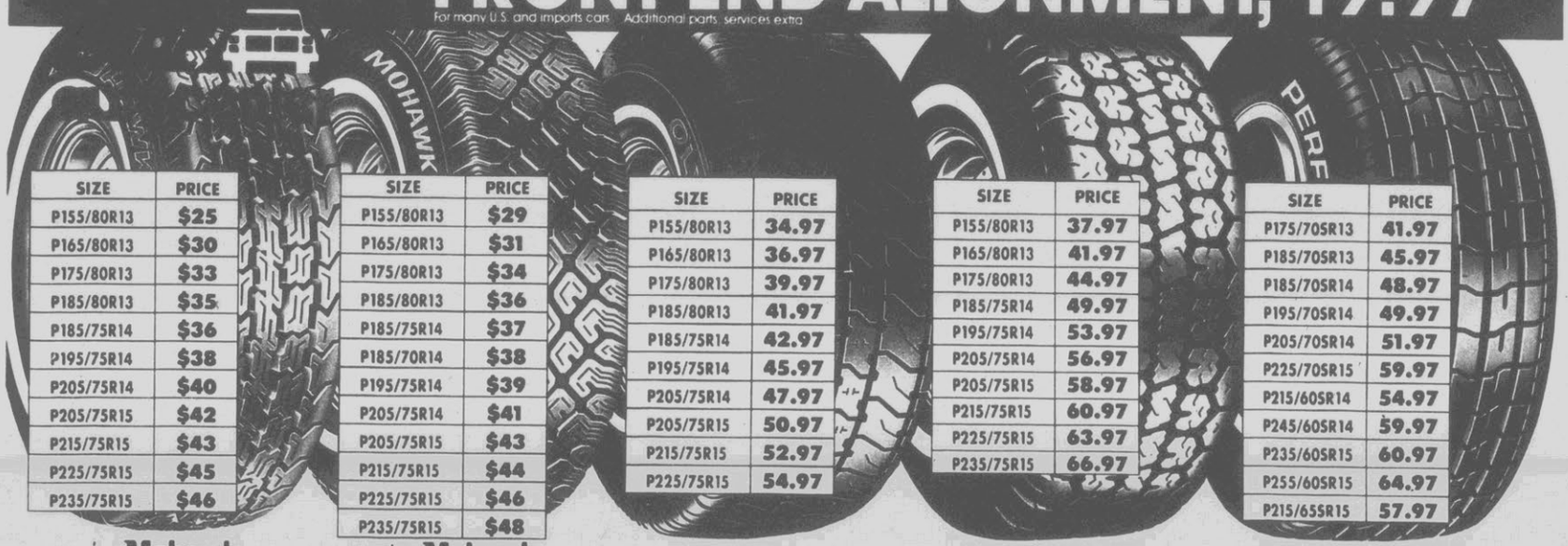

SIZE	PRICE
P155/80R13	$25
P165/80R13	$30
P175/80R13	$33
P185/80R13	$35
P185/75R14	$36
P195/75R14	$38
P205/75R14	$40
P205/75R15	$42
P215/75R15	$43
P225/75R15	$45
P235/75R15	$46

Mohawk Rubber Company
CUSTOM A/S
35,000-mile Warranty*
$25 P155/80R13
- All-surface traction
- Excellent value, smooth ride

SIZE	PRICE
P155/80R13	$29
P165/80R13	$31
P175/80R13	$34
P185/80R13	$36
P185/75R14	$37
P185/70R14	$38
P195/75R14	$39
P205/75R14	$41
P205/75R15	$43
P215/75R15	$44
P225/75R15	$46
P235/75R15	$48

Mohawk Rubber Company
DIMENSION IV
45,000-mile Warranty*
$29 P155/80R13
- Criss cross tread
- Smooth ride, sure handling

SIZE	PRICE
P155/80R13	34.97
P165/80R13	36.97
P175/80R13	39.97
P185/80R13	41.97
P185/75R14	42.97
P195/75R14	45.97
P205/75R14	47.97
P205/75R15	50.97
P215/75R15	52.97
P225/75R15	54.97

OLYMPIAN XT
55,000-mile Warranty*
34.97 P155/80R13
- Our best steel belted radial
- Sure traction in rain, snow

SIZE	PRICE
P155/80R13	37.97
P165/80R13	41.97
P175/80R13	44.97
P185/75R14	49.97
P195/75R14	53.97
P205/75R14	56.97
P205/75R15	58.97
P215/75R15	60.97
P225/75R15	63.97
P235/75R15	66.97

BRIDGESTONE
S402
55,000-mile Warranty*
37.97 P155/80R13
- Responsive handling
- "A" traction rating

SIZE	PRICE
P175/70SR13	41.97
P185/70SR13	45.97
P185/70SR14	48.97
P195/70SR14	49.97
P205/70SR14	51.97
P225/70SR15	59.97
P215/60SR14	54.97
P245/60SR14	59.97
P235/60SR15	60.97
P255/60SR15	64.97
P215/65SR15	57.97

Mohawk Rubber Company
SR1000 GT
45,000-mile Warranty*
41.97 P175/70SR13
- Speed rated to 112 mph
- Responsive handling

*Limited tread wearout warranty - Details in store. Mounting included - No trade-in required. Road hazard warranty available. Tires and service available only in stores with service.

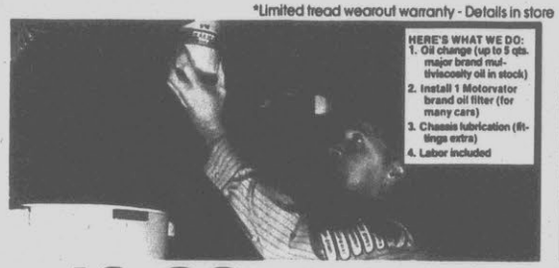

13.88
Major-brand oil, lube, filter special for many cars and light trucks. Helps improve engine performance. K mart everyday low price.
Additional parts, services extra

59.97 Limited 30,000-mile Warranty*
Sale Price. 2-wheel disc or drum brake special for many U.S. cars. Imports and light trucks higher. Semimetallic pads extra.
Additional parts, services extra *Details in store

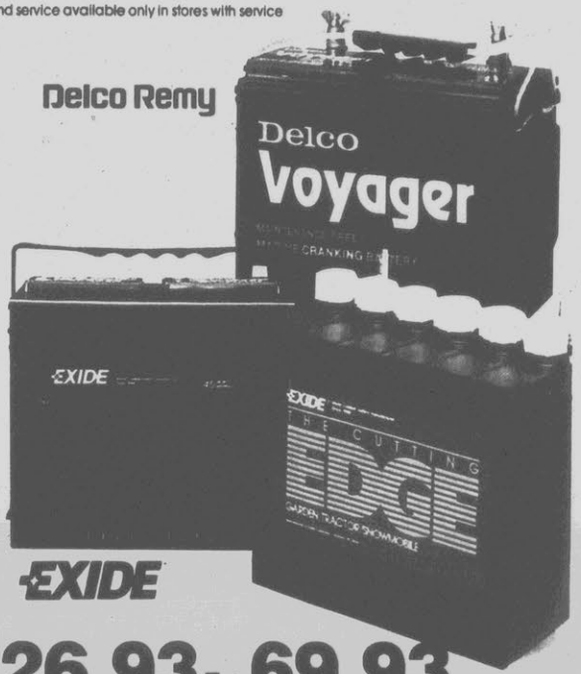

79.97
Sale Price Pr. Load-Handler coil springs for many U.S. cars.
Installed in stores with service. Limited warranty - details in store

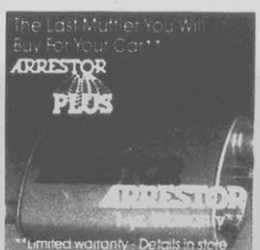

15.97*
Arrestor muffler; many U.S. cars, lt. trucks.
Arrestor Plus . . . 19.97
*Sale Price Installed. Additional parts, services extra. Single unit (welded systems) excluded

7.97* Ea.
Heavy-duty shocks for many U.S. cars.
Gas Charged*, Ea., 9.97
*Carryout; installation available in stores with service. **Limited warranty - details in store

11.97* Ea.
Van/truck shocks for lt. trucks, vans.
Air Shocks, Pr., 49.97***
*Carryout; installation available in stores with service. **Sizes for many U.S. cars

26.93 To 69.93
Quality batteries for superior starting power.
Garden Tractor Battery 26.93
Motorvator 45 For Small Cars; 420 CCA's 32.77
Voyager® Marine Starting Battery; Group 24 . . . 49.93
Marine Trolling Battery; Group 24 . . . . . 64.93
Voyager® Marine Starting Battery; Group 27 . . . 69.93
Motorvator 45 is $3 less with exchange

Kmart
the Saving Place

TAKE ADVANTAGE OF OUR ADVERTISED SPECIALS

Your Choice

88¢ MADE IN THE USA It matters!

Sale Price. Aqua Net hair care needs. 12-oz.* aerosol or 8-fl.-oz. nonaerosol hair spray; 4-oz.* styling gel, 6-oz.* mousse; 20-fl.-oz. shampoo or conditioner.
*Net wt

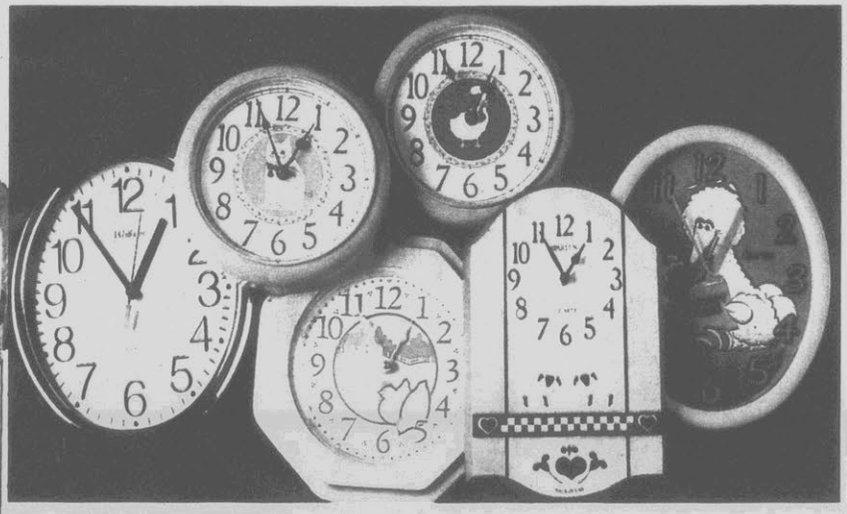

33% Off Our Reg. Low Prices

Save on all in-stock Waltham and Spartus wall clocks. Choose from a wide variety of quality timepieces in contemporary and traditional styles.

2 Pkgs. $3
Sale Price. Latex beauty sponges. 12 round or 32 wedges.

2 For $1
Sale Price. Nail polish remover in formulas. 6-fl.-oz. size.
Mfr. may vary

74¢ MADE IN THE USA It matters!
Sale Price Ea. Shave cream in choice of formulas. 11 oz.*
*Net wt - Limit 4

2.57 MADE IN THE USA It matters!
Sale Price. 3-pack Reach toothbrushes. Value.

2.27
Sale Price Pkg. Fashion sports sets with glasses, watch.
Sold in Toy Dept.

Kiwi sneaker shampoo; 2½-fl.-oz. size. Clean 'em up today!
Sold in Footwear Dept.

2.77 MADE IN THE USA It matters!
Sale Price Pkg. 150 Tums antacid tablets in flavors. Save.
Limit 2 pkgs

66¢ Ea. MADE IN THE USA It matters!
Sale Price. Isopropyl rubbing alcohol in 32-fl.-oz. bottle.

2.47 Save 32%
Our 3.66 Bdl. 12 washcloths of cotton in solid colors.

1.28 Save 35% MADE IN THE USA It matters!
Our 1.97 Pkg. Polyester fiberfill for crafts, more. 12 oz.*
*Net wt.

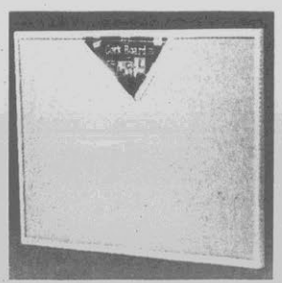

5.97
Sale Price. Cork board for memos, more. 24x36" size.
Mfr. may vary

1.27 Save 32%
Our 1.88. 2-pack puzzle books for challenging fun.

ADVERTISED BLUE LIGHTS

3.97

Sale Price Ea. T-120 videocassette tape; 2-, 4-, 6-hr. recording time. **High-grade T-120, Ea., 4.97**
T-120HSBH/VAT-120B T-120EHGBH (high grade)

2.79

Sale Price Roll. Film*.
135/24; ISO 200 . . . . . 3.29
135/24; ISO 400 . . . . . 3.59
2-pack Disc 4.59**
*135/24, ISO 100; 110/24, ISO 200 **30-total exposures

2.88 Pkg.

Crystal Light in choice of delicious-tasting lemonade, lemon lime, iced tea. 1½-3.3-oz. net wt.

68¢ Save 31%-37%

Our 99¢-1.09 Pkg. Party needs. 20, 16-oz. cups or 25 food storage bags*.
*1-gal. size

1.37	K mart Sale Price
−1.00	Less Mfr.'s Mail-in Rebate
Roll 37¢	Your Net Cost After Rebate

Rebate limited to mfr.'s stipulation

Glad Cling Wrap in generous 12"x200' size. Microwave safe. **Our 1.97, Bags* . . . 1.37**
*300 sandwich size

GLAD

1.58

Our 2.28-2.38 Pkg. Batteries. 1, 9-V; 2 "C" or "D".
Sold in Home Improvement Dept.

3.88	K mart Sale Price
−1.50	Less Mfr.'s Mail-in Rebate
Pkg. 2.38	Your Net Cost After Rebate

Rebate limited to mfr.'s stipulation

Alkaline batteries. 8-pack "AA"; 6-pack "C", "D".
Sold in Sporting Goods Dept.

1.97 Save 23%

Our 2.58 Lb. Celebrity ham is ideal for lunch.

$3 Pkg.

Mini snack mix is ideal for parties, more. 4-lb. net wt.

99¢

Our 1.54-1.57 Pkg. Premium crackers. 16 oz.*
*Net wt.

$4 Pkg.

Velveeta cheese for nachos and sandwiches. 2 lb.*
*Net wt.

1.09

Sale Price Pkg. Potato chips in tasty flavors.
6.5-7.5-oz. net wt.

1.88

Sale Price Ea. Oil filters in sizes for many GM cars.
Limit 2

77¢ Save 53%

Our 1.67 Pkg. Potting soil in 8-lb.-net-wt. bag.

3.47

Our 4.17 Pkg. Large Milk Bone dog treats. 4 lb.*
*Net wt.

1.83 Ea.

Sale Price. Woolite; rug cleaner or cold water wash.
16 fl. oz.

1.22 Ea.

Sale Price. Sani-Flush in 40-oz.-net-wt. size.

2.97 Ea.

Sale Price. Dynamo 2 laundry detergent. 64 fl. oz.

1.97

Sale Price Pkg. Automatic dish detergent. 50 oz.*
*Net wt. Limit 4

Kmart
the Saving Place

GARDEN CENTER

Jerry Baker
America's Master Gardener
K mart one-year warranty. K mart will cheerfully refund any outdoor plants that fail to grow within one year. Just return your plant with the receipt to the K mart store where purchased.
Details in store Nursery stock and bagged goods available only in stores with Garden Center

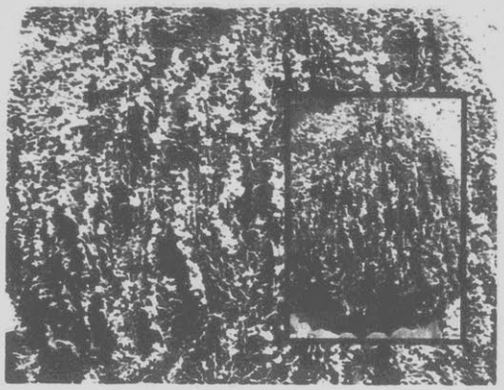

2.97 Save 25%

Our 3.97 Ea. Globe arborvitaes in 1-gal. containers. Soft green foliage with bright golden-yellow tips brighten your yard.
Mature specimens shown

2 For 4.99 Save 28%

Our 3.47 Ea. Junipers in 1-gal. containers. Choose from andorra, compacta, blue rug, gold tip and many others.
Mature specimens shown

10.97 Save 31%

Our 15.97 Ea. Dwarf apple trees in choice of red or golden delicious varieties. Grown in 5-gal. containers.
Healthy Ornamental Trees In 5-gallon Containers 10.97
Mature specimens shown

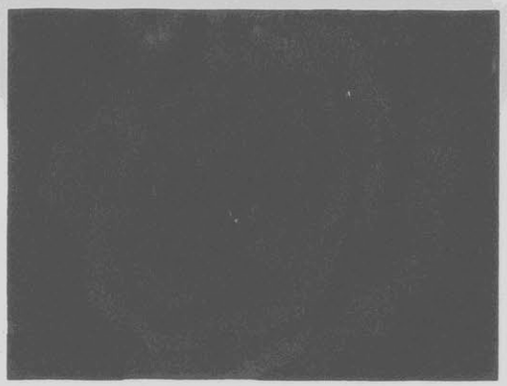

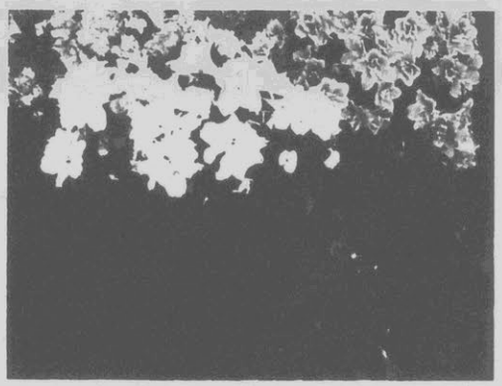

2.99 Save 45%

Our 5.47 Ea. #1-grade fancy jumbo packaged roses; many varieties, colors.
#1½ Special Packaged Rosebushes, 1.99
Mature specimens shown

1.99 Save 32%

Our 2.97 Ea. Flowering azalea shrubs in 1-gal. containers. Choose from many varieties and colors to enhance landscape.
Mature specimens shown

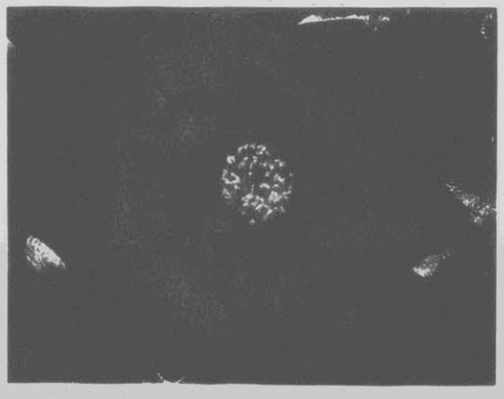

9.97 Save 33%

Our 14.97 Ea. Fruit trees in 5-gallon containers. Choose of Montmorency cherry trees or peach trees. Shop at K mart and enjoy the savings in every department.
Mature specimens shown

3.99

Our 4.97 Ea. Camellia shrubs in 1-gallon pots. Feature shiny green leaves and beautiful blooming flowers in colors.
Mature specimens shown

4.97 Save 28%

Our 6.97 Ea. Flowering shrubs in 2-gallon containers. Choose from forsythia, Spirea, Quince and many other varieties.
Mature specimens shown

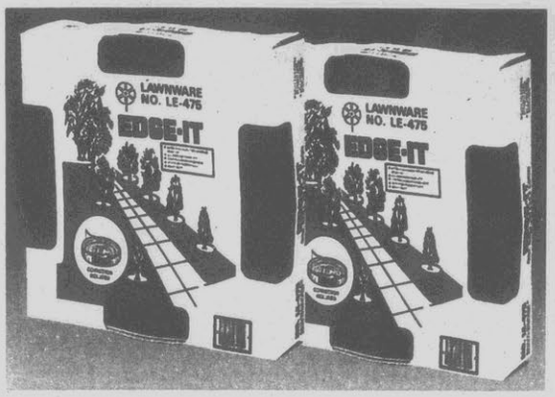

4.44 Save 36%

Our 6.97 Roll. 4"x20' lawn edging with hollow tube and connector. Helps keep your landscape, garden area looking neat and clean.

1.37 Save 30%

Our 1.97 Pkg. 36"x50' black mulch helps retain soil moisture, retard weeds and prevent cracking and burning of soil. Great value!

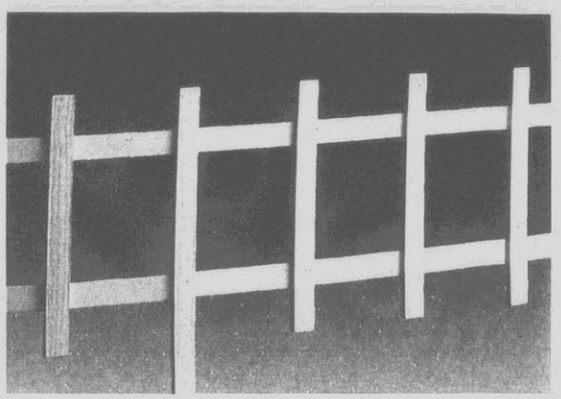

99¢ Save 32%

Our 1.47. 33x8½" border fence with attractive Cape Cod styling. 2, 13" ground stakes for holding power. Ideal accent for garden area.

1.66 Save 37%

Our 2.67 Ea. Garden kneeling pad helps make gardening comfortable. Shop K mart's Garden Center for all of your outdoor needs!

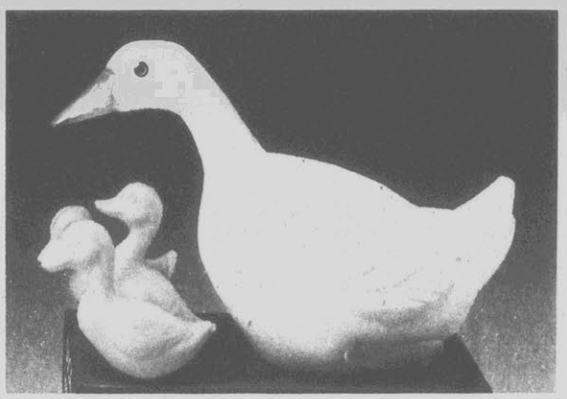

4.97 Save 31%

Our 7.27 Pkg. Lawn ornaments. Large duck with 3 ducklings of weather-resistant plastic. Excellent for pool or garden area. Shop today.

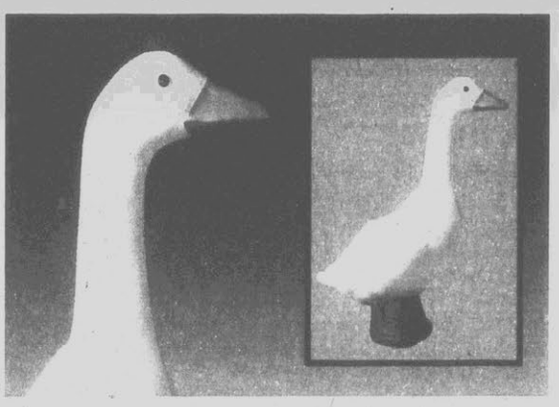

5.88 Save 26%

Our 7.97 Ea. Goose lawn ornament will help decorate your lawn, garden or any other landscape area. Of weather-resistant plastic.

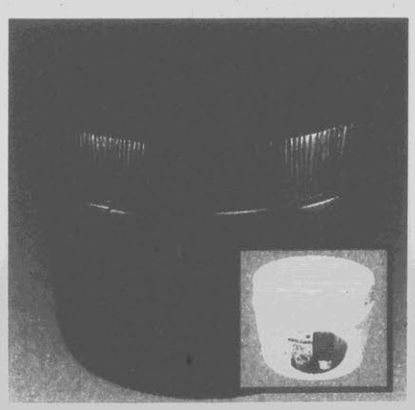

5.97 Save 36%

Our 9.47 Ea. 18" barrel planter in choice of white or brown. Of weather-resistant plastic. Buy!

97¢ Save 41%

Our 1.67 Ea. 10" hanging basket planter of plastic. Color choice.

Our 1.97, 12" Planter 1.27

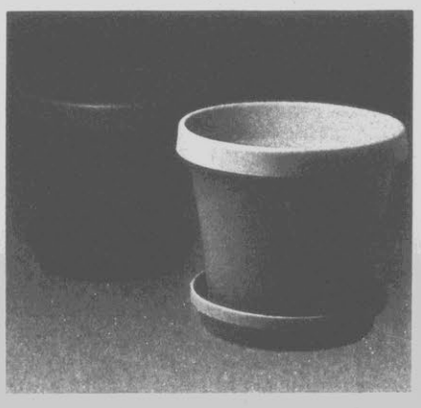

3.66 Save 33%

Our 5.47 Ea. 14" terra pot for houseplants or flowers. Of plastic.

Our 1.87, 14" Terra Tray 1.17

9.97 Save 37%

Our 15.97 Roll. 3x50' weed block helps retard weed growth in flower beds, gardens, landscape areas.

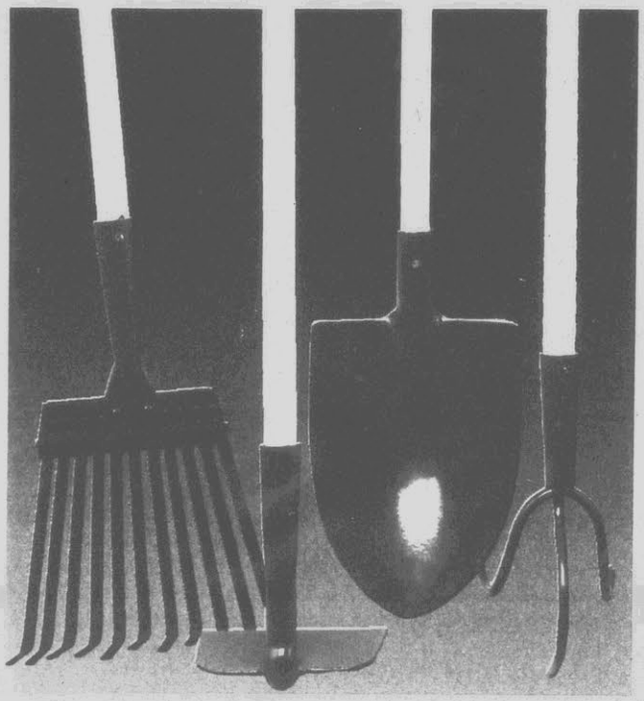

1.97 Save 33%

Our 2.97 Ea. Choice of garden tools including hoe, rake, cultivator and shovel. Quality constructed with long, hardwood handles. Another great K mart price.
GO6 (hoe) GO8E (rake) GO5 (cultivator) GO4 (shovel)

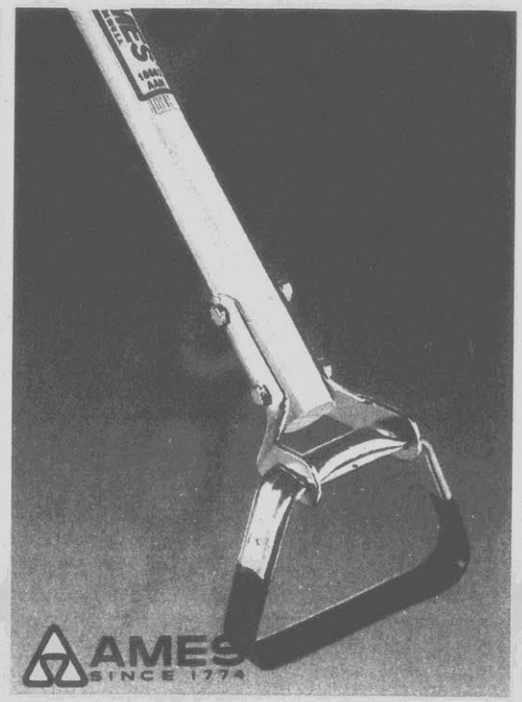

7.88 Save 28%

Our 10.97. Action hoe with uniquely designed metal head for tilling garden soil, making flower beds. A great low price.
18-663

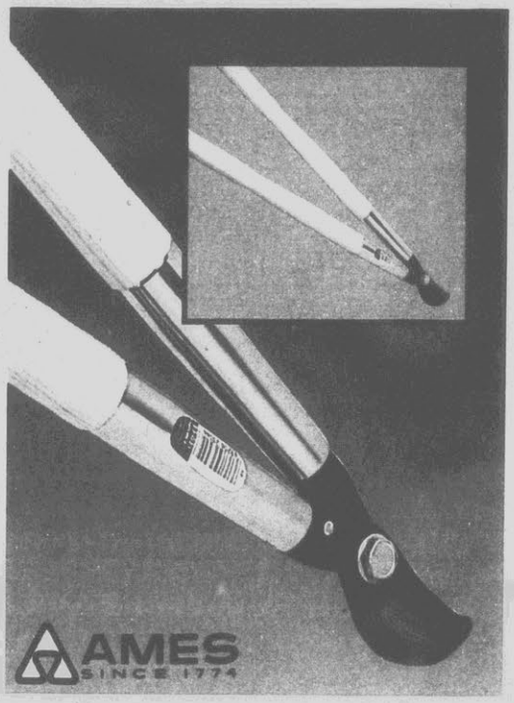

10.88 Save 31% MADE IN THE USA It matters!

Our 15.77. 26" lopper features Teflon®-coated blades, contoured ash handles for comfortable grip and usage. Save.
23-021 *Du Pont Reg. TM

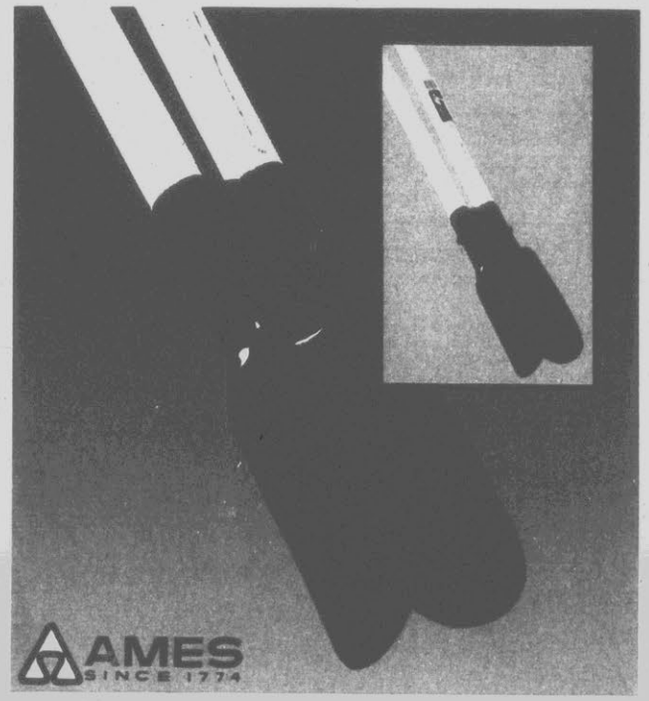

6.88 Save 30%

Our 9.97. Post-hole digger with wooden handles and metal-constructed shovel blades. Use for making fences, decks, porches; or planting trees, shrubs.
17-081

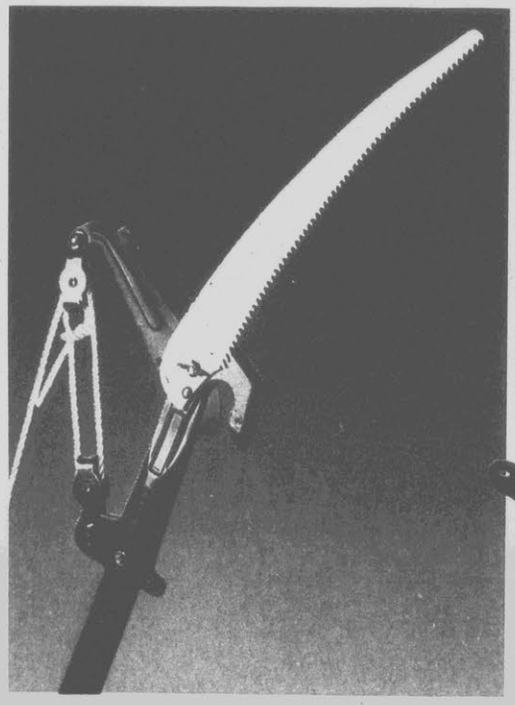

15.88 Save 20%

Our 19.97. 8' pole pruner features lightweight metal handle and sharp scissor blades. Great for thinning out trees.
7047

5.77 Save 22%-31%

Our 7.47-8.47 Ea. Cutting shears. 9" hedge shears or 23½" lopping shears.
Our 10.77, 27½" Lopping Shears 7.97
20890 (9") 208030 (27½")

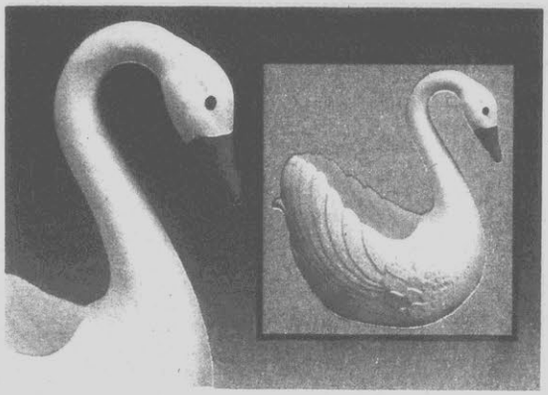

3.77 Save 44%

Our 6.77. 16" swan planter is an excellent patio or porch decoration. Grow your favorite flowers or plants in this durable planter.

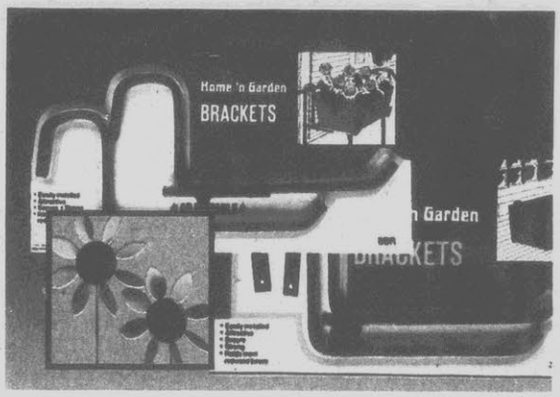

88¢ Save 47%

Our 1.67. Daisy pinwheel with 14"-dia. flower mounted on 35½" metal rod. Colors.
Our 5.67, Flower Box Bracket . . . . . **Ea., 3.33**

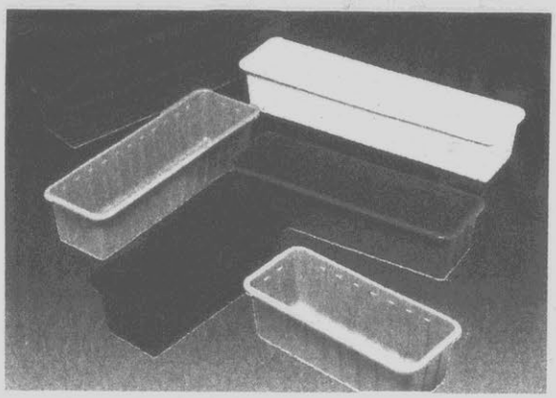

1.87 Save 41%

Our 3.17 Ea. Plastic planter box is ideal for patios, porches and windowsills. 24x8x5¼".
Our 4.27, 30x8x5½" Planter Box **2.87**

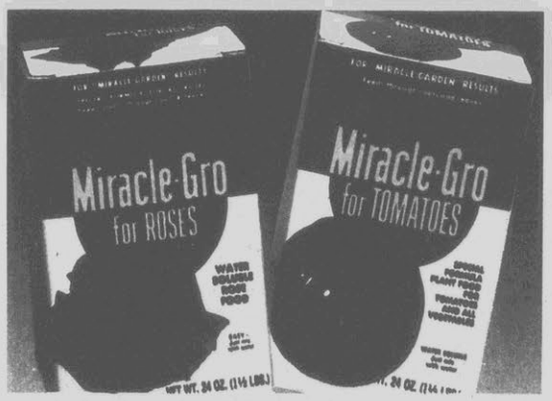

1.27 Save 38%

Our 2.07 Pkg. Miracle-Gro for tomatoes and other vegetables. In 8-oz.-net-wt. size. 18-18-21.
Our 4.27, 1½-lb.* Miracle-Gro For Roses, Pkg., 3.17
*Net wt.

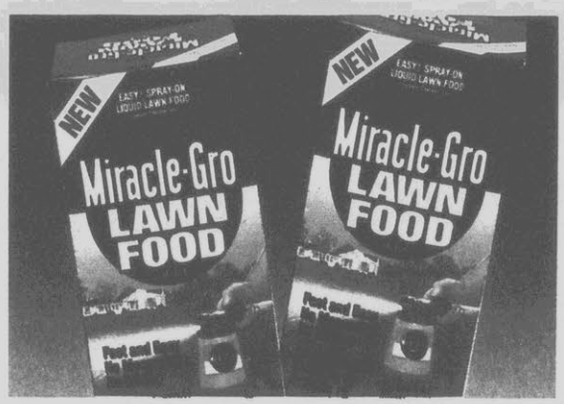

7.47 Save 31%

Our 10.97 Pkg. Miracle-Gro lawn food for hardier, healthier lawn, shrubs and trees. In economical 5-lb.-net-wt. size. 36-6-6 formula.

2.57

Our 2.99. 6-pack 2-cycle oil for gas-powered trimmers, more. Prevents carbon build up on parts, spark plugs. 4-fl.-oz. cans.

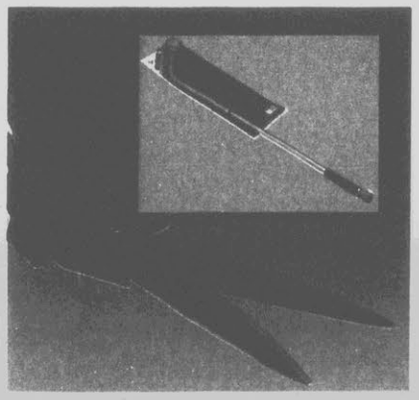

1.88 Save 23%

Our 2.47. 6" grass shears for trimming around shrubs, more.
Our 10.97, Hose Extender **8.88**

2.88 Save 21%

Our 3.66. Pruning shears. Heavy-duty type for cutting off tree branches or trimming shrubs.

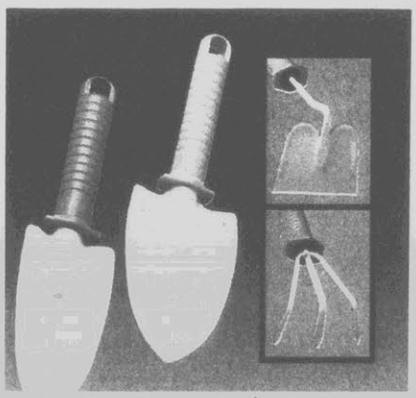

66¢ Save 25%

Our 88¢ Ea. Plastic-handled garden tools; Choose hoe, cultivator, trowel or transplanter.
41078E (hoe) 41094E (cultivator) 41091E (trowel) 41079E (transplanter)

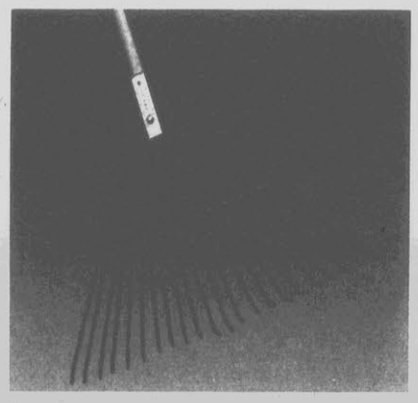

3.57 Save 40%

Our 5.97. Steel rake with wooden handle and 22 metal tines. Handy tool for gathering up grass, more.

Lawn and garden items available only in larger K mart stores

Kmart the Saving Place

K mart® ADVERTISED MERCHANDISE POLICY

Our firm intention is to have every advertised item in stock on our shelves. If an advertised item is not available for purchase due to any unforeseen reason, K mart will issue a Rain Check on request for the merchandise (one item or reasonable family quantity) to be purchased at the sale price whenever available or will sell you a comparable quality item at a comparable reduction in price

...love this ...unny

19.97

Sale Price. Begging bunny is an adorable Easter gift-giving idea for kids of all ages!

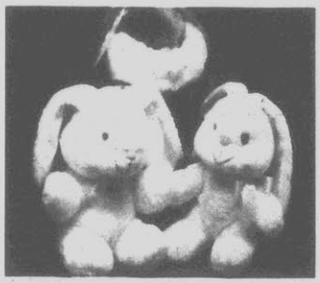

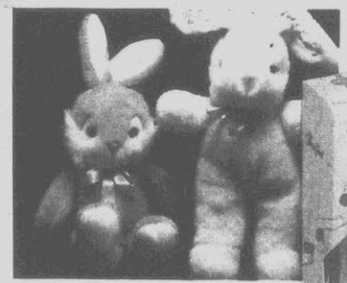

$5

Sale Price Ea. 7½-11" stuffed bunny in choice of heart-warming styles.

$10

Sale Price Ea. 14-26" bunny in selection of huggable styles. Save!

2.22

Sale Price Pkg. Easter egg decorating kits in choice of styles. Save.

1.57

Sale Price Ea. Baskets to fill with all their favorites. **Other Baskets . . . 2.57-3.57**

1.17

Sale Price Pkg. Easter treats. Candy eggs in 6-12-oz.-net-wt.* package.

*Depending on style

2.97

Sale Price Ea. Hollow chocolate bunny*. Save! **7-oz.** Easter Grass . . .' 97¢

*10-14-oz. net wt. depending on style **Net wt.

Baskets filled with Easter treats

5.57

Sale Price Ea. Choose from a variety of styles brimming with Easter snacks and toys. Some baskets include marshmallow eggs, Good & Plenty candy, Gummi eggs and more.

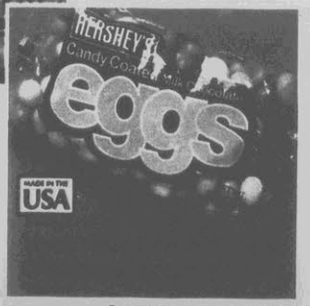

Regular Prices May Vary At Some Stores Due To Local Competition
Layaway Not Available In All Stores

MasterCard VISA

28A (9-11 & 13 & 15 & 17 & 21) AD#1980 PROG 0 **AND** 32 (4-6 & 12 & 14 & 16 & 18-20) AD#1980 PROG 0

©1989 K mart® Corporation

Kmart the Saving Place

SUNDAY, MARCH 12, 1989

THE DAILY REFLECTOR

Greenville, North Carolina

COMICS

Classifieds Get Results! Call 752-6166

The Most Up-To-Date News & Sports

Don't Miss This Week's PARADE

For Home Delivery Dial 752-6166

PEANUTS®

by Schulz

BLONDIE

BY DEAN YOUNG & STAN DRAKE

DENNIS THE MENACE

BY HANK KETCHAM

ANDY CAPP

BY SMYTHE

THE FAMILY CIRCUS®

By Bil Keane

CALVIN AND HOBBES

BY WATTERSON

ZIGGY

BY TOM WILSON

DOONESBURY

BY GARRY TRUDEAU

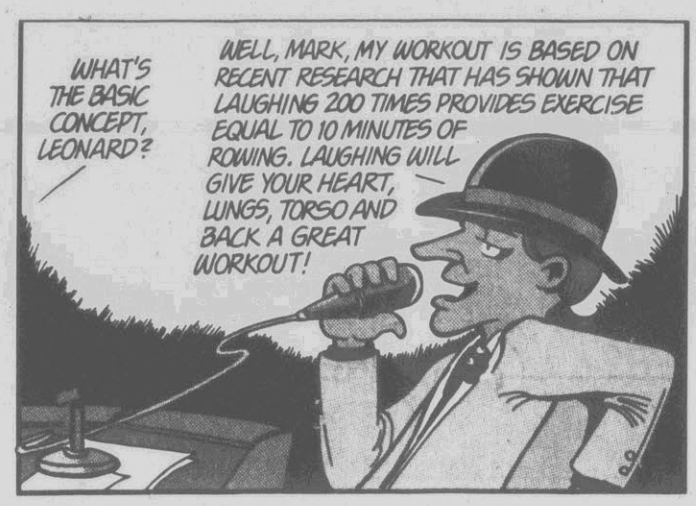

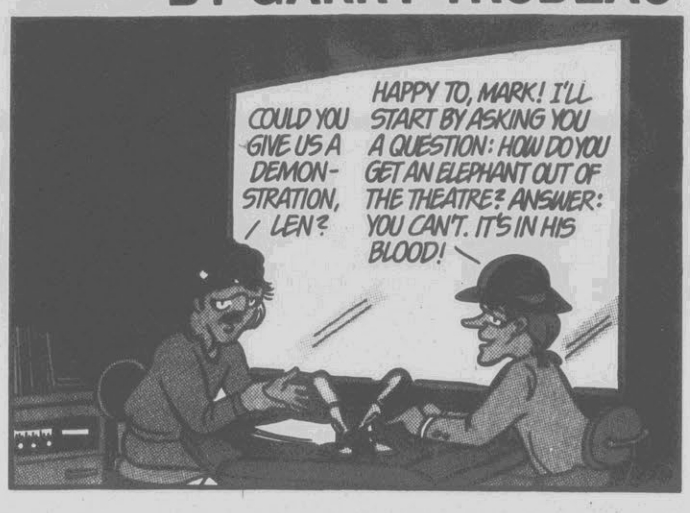

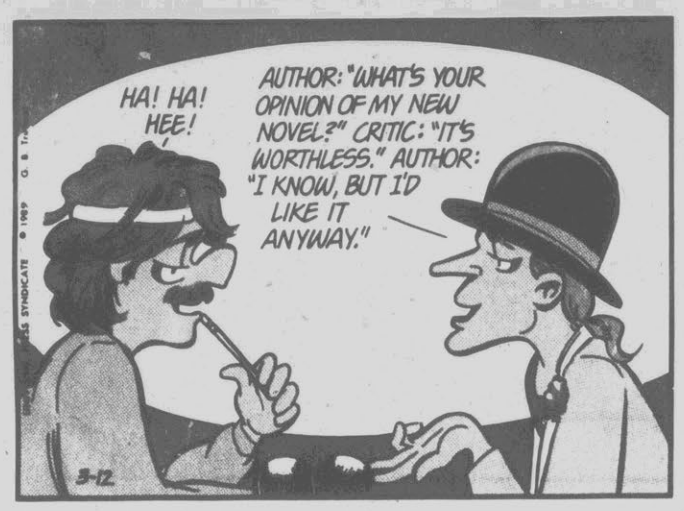

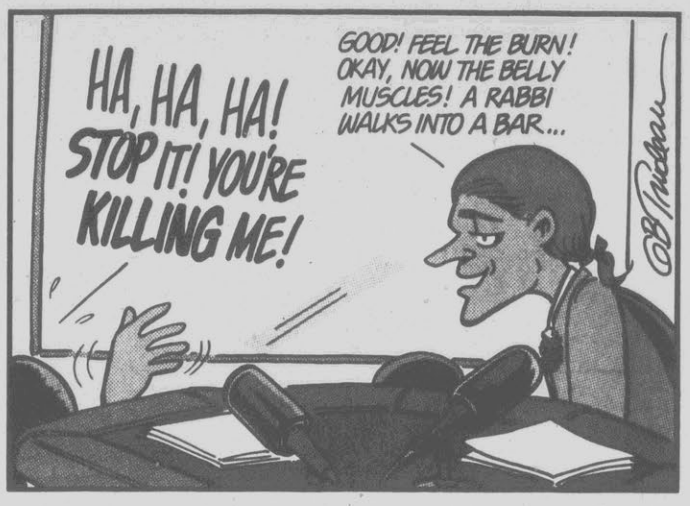

FOR BETTER OR FOR WORSE

BY LYNN JOHNSTON

© 1989 Universal Press Syndicate

BORN LOSER

BY ART SANSOM

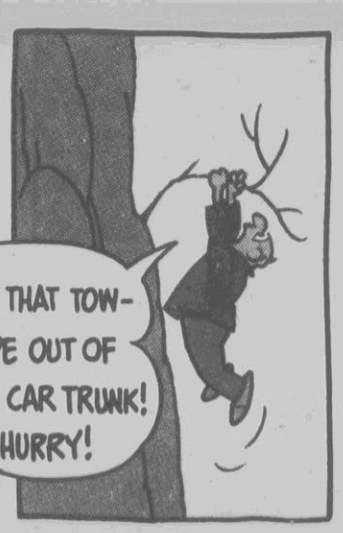

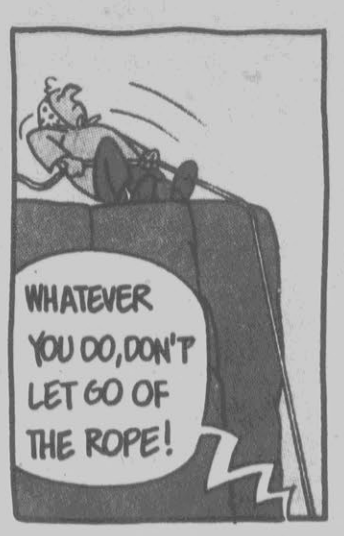

© 1989 by NEA, Inc.

GARFIELD®

BY JIM DAVIS

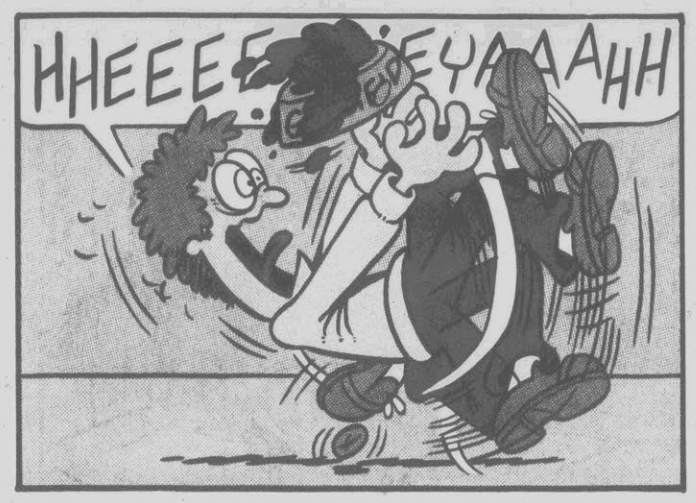

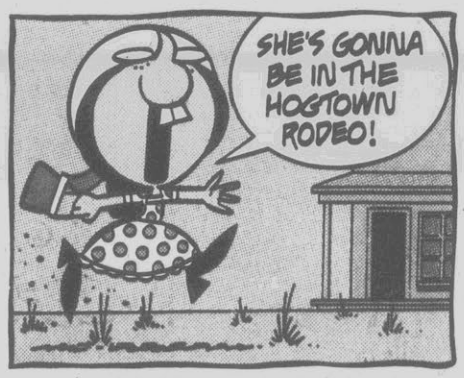

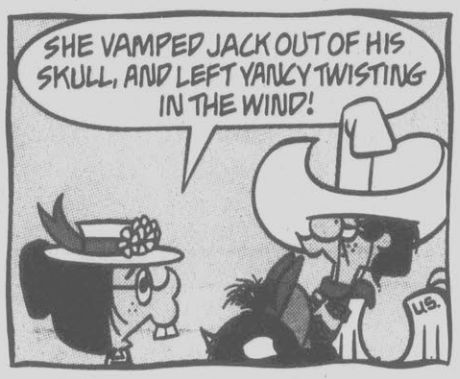

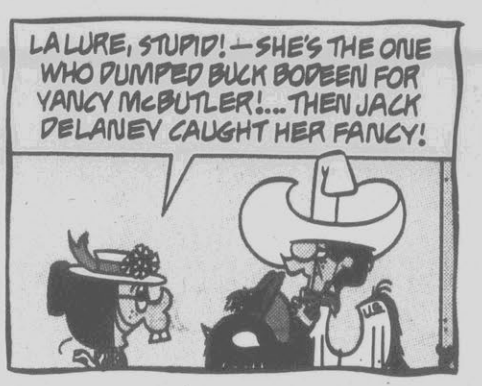

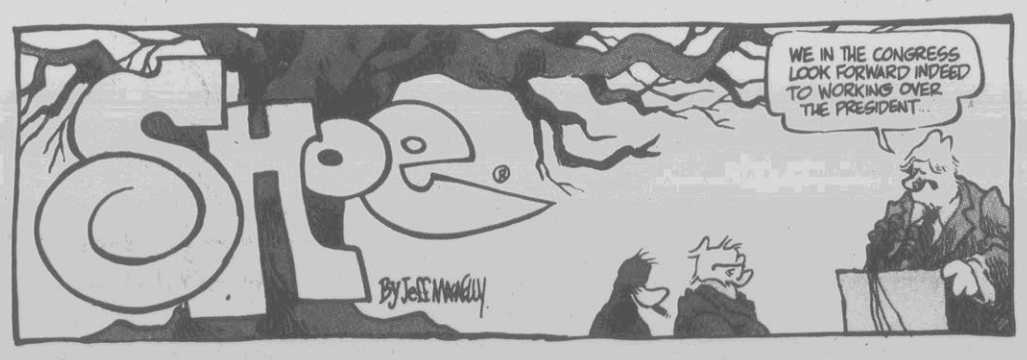

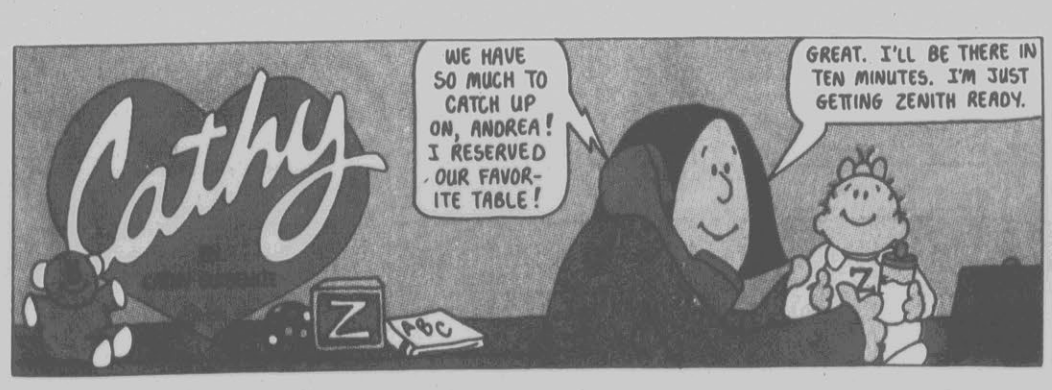

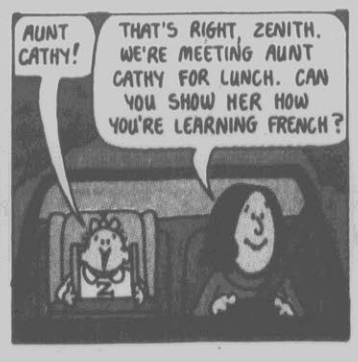

HAGAR THE HORRIBLE

BY DIK BROWNE

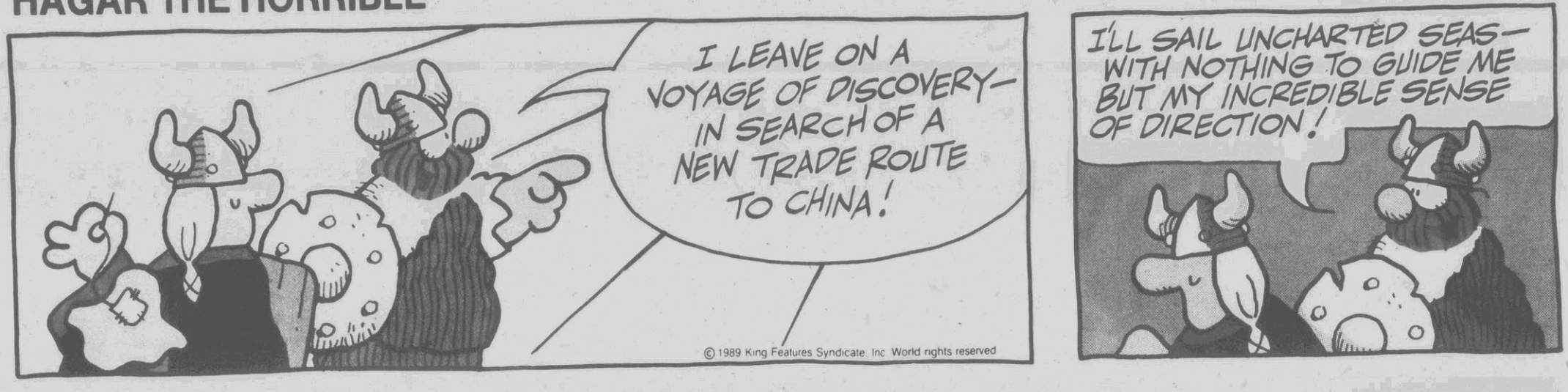

FRANK AND ERNEST®

HOCUS-FOCUS

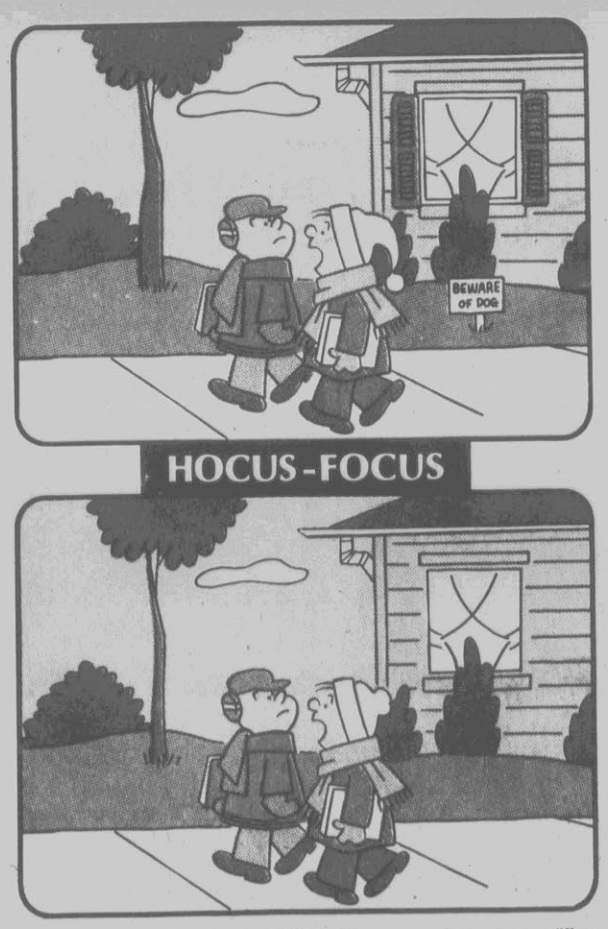

CAN YOU TRUST YOUR EYES? There are at least six differences in drawing details between top and bottom panels. How quickly can you find them? Check answers with those below.

Differences: 1. Tree is slimmer. 2. Cloud is smaller. 3. Scarf is shorter. 4. Hat is different. 5. Shutters are missing. 6. Sign is missing.

Junior Whirl®

by Hal Kaufman

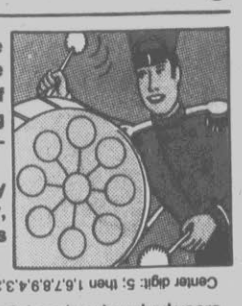

• **BIG PARADE!** The line of march here is a procession of the digits 1-9 around the bass drum. Numbers are to be arranged so that a total of 15 is obtained by adding the digits in each three-circle row.

Hint: Find center digit by trial and error. Remember, each row of three digits is to total 15.

Center digit: 5; then 1,6,7,8,9,4,3,2 around outside.

• LONG COUNT! If a centennial marks a hundred years, and a bicentennial marks two hundred, how do we designate one hundred and fifty years?

It's called a sesquicentennial.

1	2	3	4	5
2				
3				
4				
5				

WORD SQUARE CHALLENGE

Five five-letter words are required to complete this word square (see diagram above). How quickly can you fill in the missing words?

Definitions:

1. Blustery month between February and April.
2. Sky-blue color.
3. Countrified.
4. Writer's ——.
5. What every little bit does.

Remember, a word square is made up of a group of words that read the same both across and down. Insert each word both ways.

Time limit: Two min.

Clamp. 5 Helps.

1. March. 2. Azure. 3. Rural. 4. Pen. 5. Aid.

FIND TWINS! Sure 'n' begorrah, two of the leprechauns in the group above are twins. Which two is for you to decide.

© 1989 King Features Syndicate, Inc. - 3/12

GREEN AYES! Apply crayons or colored pencils neatly above: 1—Red. 2—Lt. blue. 3—Yellow. 4—Lt. brown. 5—Flesh. 6—Lt. green. 7—Dk. brown. 8—Dk. green. 9. Dk. purple. 10. Lavender.

SPELLBINDER

SCORE 10 points for using all the letters in the word below to form two complete words:

SEASONAL

- - - - - - - -

THEN score 2 points each for all words of four letters or more found among the letters.

Try to score at least 50 points.

Possible twosome: Also, sane.