Local News	A2	Lifestyle	A12
Editorials	A4	Obituaries	A14
State news	A6	Crossword	B6

Sen. Dan Quayle Cuts Ties To Handlers A9

Dodgers Top Mets, Win N.L. Pennant B1

THE DAILY REFLECTOR

Greenville, N.C. Thursday Afternoon, October 13, 1988 25¢

Record Imports Swell U.S. Trade Deficit

WASHINGTON (AP) — The U.S. merchandise trade deficit swelled to $12.18 billion in August as a record level of American exports was swamped by an all-time high in imports, the government reported today.

The Commerce Department said that the imbalance between what the United States imports and what it sells abroad climbed by $2.7 billion over a July deficit of $9.47 billion.

The July figure had been the smallest monthly imbalance in more than three years. Economists had expected an increase for August, but the actual result was worse than the $11.3 billion imbalance many forecasters had predicted.

Even before the figures were released, financial markets headed lower because of unease over what the government would report. The Dow Jones industrial average fell by 30.23 points on Wednesday, its biggest decline in nearly two months.

The widening of the deficit was certain to provide ammunition for Michael Dukakis, who has charged that the soaring trade deficits of the 1980s have cost America millions of lost jobs and represent one of the greatest failures of the Reagan administration.

Vice President George Bush has sought to minimize month-to-month variations in the deficit, pointing instead to the fact that the deficit for the entire year is headed lower.

For the first eight months of the year, the trade deficit is running at an annual rate of $138.2 billion, a substantial improvement from the record deficit of $170.3 billion suffered in 1987.

Indeed, the shrinking of the deficit has been the principal reason for the better-than-expected economic growth so far this year. Economists attribute about half of overall growth to the improving trade deficit.

U.S. exports rose to a record level of $27.55 billion in August, an increase of $1.03 billion over the July level.

After suffering hard times from mid-1984 through 1986, American industry has been enjoying a boom as the lower value of the dollar has made U.S. goods competitive once again on overseas markets.

Imports jumped to an all-time high of $39.72 billion in August, an increase of $3.73 billion.

The Associated Press

Pickin' A Pumpkin

Children from a preschool center in Stone Mountain, Ga., pick through a mountain of pumpkins for their personal selections. Halloween trappings are already up in some areas.

Egyptian Is First Arabic Writer Awarded Nobel

STOCKHOLM, Sweden (AP) — Novelist Naguib Mahfouz of Egypt, who chronicled man's search for values in stories set from the Nile delta of the pharaohs to the busy streets of modern Cairo, today won the 1988 Nobel Prize for literature.

The 76-year-old retired civil servant, who once had his work banned in his native country, was the first Arabic-language writer to win the award.

The 18-member Swedish Academy, which awards the prize, cited Mahfouz as an author "who, through works rich in nuance — now clear-sightedly realistic, now evocatively ambiguous — has formed an Arabian narrative art that applies to all mankind."

Mahfouz, a self-effacing coffeeshop habitue, produced a half-century of literature. The academy said his work "has meant a powerful upswing for the novel as a genre and for the development of the literary language in Arabic-speaking cultural circles."

"The range is, however, greater than that. His work speaks to us all," it said.

Mahfouz said in a recent interview, "If the urge to write should ever leave me, I want that day to be my last."

Publishers and cultural page writers had urged that the elite 18-member panel of the Swedish Academy award this year's prize to someone other than a male from Europe or the United States. The 87-year-old prize carries a $390,000 cash prize.

Speculation had included South African novelist and apartheid critic Nadine Gordimer; American author Joyce Carol Oates; V.S. Naipaul, a writer of Indian origin; and the perennially mentioned Graham Greene of Britain.

Last year's winner was exiled Soviet poet Joseph Brodsky.

Sture Allen, the academy's secretary, said no one in the academy read Mahfouz's works in the original Arabic. He declined to say whether the decision was unanimous, but said the Egyptian writer was one of five on the final list.

Mahfouz set his early novels in the time of the pharaohs, but with a sidelong look at today's society. His later works move to the crowded alleys of modern Cairo, where he lives, said the academy.

Mahfouz, who spends an hour each day in bazaar coffee shops, once said he considered his writing "probably ... fourth or fifth rate."

Marcos The Dictator?

LOS ANGELES (AP) — Ferdinand Marcos was secretly formulating an elaborate plan to wipe out dissent and seize dictatorial powers 32 months before he declared martial law, while he presented himself as a champion of democracy, it was reported today.

The ousted Philippine president went so far as to foster civil unrest against his own government to justify imposing authoritarian rule, the Los Angeles Times reported, quoting newly disclosed documents handwritten by Marcos.

"A little more destruction and vandalism, and I can do anything," Marcos wrote in 1970, according to the newspaper.

"I have that feeling of certainty that I will end up with dictatorial powers if the situation continues — and the situation will continue," another entry reads.

The 2,000 pages of documents were obtained by the newspaper through unnamed sources in the Philippines.

Suit Blocks Annexation Of Mobile Home Court

By Greg Laudick
THE DAILY REFLECTOR

A part-owner of Colonial Mobile Home Park has filed a lawsuit against the city of Greenville as a result of the city's decision to involuntarily annex the mobile home park.

As a result of the legal action, the planned provision of city services to the area will be delayed until the legal action is resolved.

In a suit filed in Pitt County Superior Court, petitioners J.P Reddington and his wife Eunice have requested the court force the city to conform to state statutes relating to proper annexation procedures, which they claim the city has not done.

Those statutes include requiring the city to provide, upon the date of annexation, services to the mobile home park on substantially the same basis and in the same manner as provided within the rest of the city.

Reddington argues in his suit that basic city services such as water and sewer service, street maintenance, and fire protection will not be available to the park on the same basis as elsewhere in the city.

Colonial Mobile Home Park is part of an area involving 218 acres which the Greenville City Council agreed by a 5-1 vote on Sept. 8 to involuntarily annex.

The entire annexation area is located north of Greenfield Terrace Subdivision, west of N.C. 11 and U.S 13 and south of Wellcome Middle School.

The effective annexation date for the area, which includes the 274 mobile homes in the park, was planned for Oct. 31.

However, City Attorney Mac McCarley said the most immediate consequence of the lawsuit is that it will delay the provision of public services to the residents of the area.

"Mr. Reddington's request for a stay of the effective date means that this will not be considered municipal territory until the matter is resolved in the courts," he said.

Reddington refused to comment on the lawsuit.

McCarley said Reddington's lawsuit asks the court to require the city to provide services to him that the city does not plan to provide.

"We believe he wants us to provide publicly funded maintenance of his private streets and publicly funded extension of water and sewer into his privately owned property," McCarley said.

"His concern over water and sewer service is that the Greenville Utilities Commission will not take over his internal, privately owned water and service lines at the mobile home park.

"The present policy of the utilities commission is to deliver water and sewer service to the property line of any developed property in the city.

"In the case of a mobile home park where the lots are not sold to the residents but rather remain in single ownership of the mobile home park, then service to the property line of the mobile home park is serviced to that piece of property," he said.

McCarly compares the situation to that of an apartment complex.

"The utilities commission does not provide separate, metered service at every unit necessarily for an apartment complex. We provide the utility service to the property line of the property and then the owner of the apartment complex runs plumbing throughout his buildings and throughout his development,".

Weather

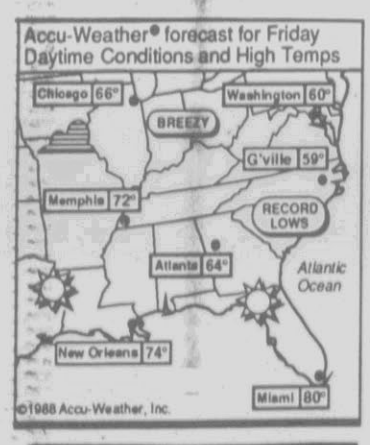

Forecast

Clear and cold tonight with frost. Low near 30. Sunny Friday. High in upper 50s.

Looking Ahead

Fair Saturday through Monday. Highs in 60s. Lows Saturday in 30s, in 40s Sunday and Monday.

The Daily Reflector

Jim Hunt, left, and D.D. Garrett join feast at the Tar River Fellowship Club Wednesday.

Hunt, Democrats Attend Tar River Fete

By Stuart Savage
THE DAILY REFLECTOR

Former Gov. Jim Hunt, state Treasurer Harlan Boyles and House Speaker Liston Ramsey were among the estimated 250 people who attended the annual meeting of the North Tar River Fellowship Club Wednesday at the River Road Ranch.

David Speir of Bethel, who presided, said "one of the reasons for this gathering (is) to meet people who are influential in our lives."

Hunt, who spoke briefly, said, "How proud I am ... representing Governor Michael Dukakis and Senator Lloyd Bentsen," the Democratic candidates for president and vice president.

"We're talking about who's going to lead this country," Hunt said. "It's worth a few minutes of our thinking."

Saying the presidential campaign "got off to a start ... in a way that was very unfortunate for the country," Hunt suggested that the "ads reminded me of what I used to shovel out of my dairy barn in Wilson County."

But Hunt said, "Michael Dukakis is an honest, strong fellow who believes in law and order," and he suggested one of "the real issues" is "jobs for America ... jobs for places like North Carolina and eastern North Carolina and textile workers." Dukakis "is the kind of president we need," Hunt said.

And he charged that the Republican Bush-Quayle ticket is "opposed to supply management and production quota programs" for agriculture, which means "the tobacco program." Dukakis, Hunt said, "is in favor of it.

"The tobacco program ... it's at stake in this election. Lets elect Democrats from the White House to the courthouse this year."

While neither Lt. Gov. Bob Jordan nor Secretary of State Thad Eure, who is retiring, attended the gathering, plaques recognizing their service to eastern North Carolina were presented to their representatives during the brief program.

D.D. Garrett, who won Tuesday's Democratic runoff balloting to become the first black ever elected to the Pitt County Board of Commissioners, attended the club meeting.

Rep. Ed Warren of Greenville, one of the founders of the North Tar River Fellowship Club, said the group was formed "to get more political clout in eastern North Carolina," and to allow those attending to "talk together and see what's going on in the political arena."

In The Area

Child Dies

A 6-year-old boy, injured when hit by a car Tuesday afternoon on W. Fifth Street died Wednesday in Pitt County Memorial Hospital.

Greenville Police said Dalton Earl Ellis of 902B Ward St., darted into the path of a car driven by Dianne Sue Lawton of Rocky Mount.

Investigators, who said no charges were foled as a result of the investigation, said the accident occurred about 3:36 p.m. on Fifth Street, 300 feet west of the Memorial Drive intersection.

Four Thefts Reported

Investigators said four thefts were reported to Greenville police Wednesday.

Officer P.W. Worthington said an automatic change machine was taken from Wendy's on E. 10th Street in a break-in reported at 6:39 a.m., while Officer J.K. McCarthy said a dress and three coats, one of then a leather jacket, were taken from a car parked at the Methodist Student Center at 501 E. Fifth St. in an incident reported at 12:09 p.m.

Officer J.A. Felton said a purse was snatched from the hands of a woman in a parking lot in front of the Medical Pavilion on W. Fifth Street in an incident reported at 4:12 p.m., while Officer E.L. Butts said a 1982 Toyota Tercel was taken from 2308 E. 10th St. in an incident reported at 4:32 p.m.

Scout Round Tables

The Pitt District Scout and Cub Scout leaders round tables will be held Tuesday at 7:30 p.m. at the Greenville Moose Lodge.

Farmville Troop 25 will present a program for the Scout leaders on "Winter Camping," the monthly theme. "See N Do" is the theme for Cubs, while Webelos will follow the theme, "Craftsman and Citizen."

Announcements of dates and events will be made and leaders will discuss plans for the fall camporee, "Scouting for Food," district pot luck banquet, council "Show N Do," junior leaders training, and the council "pow wow."

ECU News Bureau

Don Sigmon, right, presents checks to David McDonald, left, and Jeff Barber.

Revival Under Way

The Bethel Church of God will hold revival services with Leon Morris Jr., through Sunday. Services begin at 7:30 p.m. daily.

Lunch Week Observed

The theme for National School Lunch Week at Sam D. Bundy School is "School Lunch: Your Harvest of Health." Cafeteria walls and tables have been decorated by students, and parents and guests will have lunch in the cafeteria Friday. The menu will include pizza or pork chop with a variety of vegetables.

(See IN, A-3)

Winterville Couple Funds Scholarships

Don and Barbara Sigmon of Winterville have established two major scholarships at East Carolina University. They have given $10,000 to the School of Art, which will fund a $1,000 annual scholarship and $35,000 to athletics to provide a $3,500 annual scholarship.

The Sigmons own Toyota East, Inc. car dealership in Greenville and its subsidiaries, Basic Transportation and Premium Values. They bought Toyota East in 1980.

They also own Sigmon Buick, Pontiac, GMC Truck, Inc. in Farmville; Euro Auto Leasing of Greenville; and Selections, an interior design business operated by Mrs. Sigmon, also in Greenville.

Sigmon, originally from Franklinton, attended N.C. State University on a football scholarship but his athletic career ended with a knee injury. He served in the Army and graduated from Campbell University with a bachelor of science in biology and physical education.

Mrs. Sigmon, the former Barbara Bishop of Burlington, graduated from ECU in 1986 with a bachelor of science in home economics. They have one daughter, Mandy.

ECU Player Pleads Guilty To Assault

By John Bare
THE DAILY REFLECTOR

An East Carolina University football player pleaded guilty Tuesday in Dare County Superior Court to assault inflicting serious injury in connection with a July 17 incident in Kill Devil Hills.

Judge Henry L. Stevens III of Kenansville placed Randell Joe Holmes, 21, of Manteo on two years unsupervised probation and suspended a two-year prison sentence.

Stevens also ordered Holmes to pay $4,743 in restitution and court costs of $141, according to court records. Holmes paid the money Tuesday in court, according to prosecutors.

Under the sentence, Holmes is not to molest or harrass the victim, Joe Lamb III, 33, of Kill Devil Hills, or any member of Lamb's family during the two-year probation. Holmes is also not to commit any affray during that time.

ECU head football coach Art Baker suspended Holmes indefinitely on Aug. 9 and athletic officials said no final decision will be made on Holmes' status until after the court action is completed. Officials at the ECU football office said a decision was expected sometime today. Holmes is still enrolled as a student at the university.

Holmes allegedly got into an argument with Lamb, who is a Dare County attorney, at a Nags Head restaurant the night of the assault. Holmes, a 6-foot-4 235-pound junior at ECU, was accused of following Lamb home and hitting him several times in the face. Lamb's hospital bills totaled about $5,000, his brother said.

A Dare County Grand Jury later indicted Holmes on a charge of assault with a deadly weapon inflicting serious injury, a felony punishable by up tp 10 years in prison, a fine, or both. But Tuesday Holmes pleaded guilty to assault inflicting serious injury, a misdemeanor.

Lamb's brother, Elizabeth City attorney Zee Lamb, is married to an assistant district attorney in the prosecutorial district that includes Dare County, and because of that conflict, James J. Coman, senior deputy attorney general with the state attorney general's office in Raleigh, represented the state in the case.

Manteo attorney Christopher L. Seawell represented Holmes, who transfered to ECU from Chowan Junior College.

MASONIC NOTICE

Morning Light Tent No. 458 will meet Friday at 8 p.m. in Mt. Hermon Lodge Hall No. 35.

SHIRLEY'S 264 OUTLET & SHIRLEY'S STOUT SHOP

5,600 sq. ft. of our Designer Fashions at Discount Prices

Best Selections Ever
at both locations in Farmville
Finest Name Brands Around

Side Effects, A.J. & Friends, Chimney Ridge, Greg Adams, Grant Park, Bonnie Boerer, Campus Casuals, Personal, Devon, Schrader, Karen Kane, Bonnie & Bill, Cali-Carry Back, Silver Threads, Chimney Ridge II, Shaker Sports, T.B.C. Express, Greg Adams Woman, Alfred Dunner, A.T. M'Lady, Casablanca II, Mariea Kim Plus, Joyce

Everything discounted before it goes on floor
It's worth a trip to see all the lovely fashions we have to offer!
We invite you to compare our prices.
Happily serving you now in both Farmville & Wilson
Designer Fashions at **Discount Prices-All First Quality**

SHIRLEY'S 264 OUTLET
264 BY PASS
FARMVILLE, N.C.
MONDAY-THURSDAY 9:30-6:00
FRIDAY 9:30-8:00
SATURDAY 9:30-6:00

SHIRLEY'S STOUT SHOP
MARLBORO INTERSECTION
264 BY PASS
FARMVILLE, N.C.
MONDAY-FRIDAY 9:30-6:00
SATURDAY 9:30-6:00

The Daily Reflector/Shannon Wolfe

School Lunch Day

Students at E.B. Aycock Junior High School enjoy music from the school's orchestra during their lunch period. The orchestra and chorus performed, and the cafeteria was decorated in observance of National School Lunch Day.

Horseback DWI

WAYNESVILLE, N.C. (AP) — A Superior Court jury balked at a legal hurdle Wednesday when it deadlocked in the case of a construction worker charged with drunken driving on horseback.

"I'm sure some of them had a problem with (the law)," Assistant District Attorney Art Jacobson said after the deadlocked jury called it quits after five hours of deliberations over two days. He said he had not decided whether to pursue the case, which was being heard on appeal from Barry Michael Treadway's conviction in District Court last month.

Treadwell, 26, of Canton, was arrested about 2 a.m. July 24 by city police who found him sitting atop a horse in the parking lot of Homer's Keg Room.

Local Owner Jim Hutson says,
"I Lost 57 Lbs in 54 days on Nutri/System"

Jim Hutson
After

"Come to NUTRI/SYSTEM! I feel this is the best reward you could give yourself. I've never felt better in my life"
Jim Hutson

Jim Hutson
Before

50% OFF
Program Cost and
1st Week's Food **Free**
Expires October 15, 1988

"I Have Kept My Weight Off For 6 Years"
•No diet pills, no injections•No starvation or food decisions•Mistake-proof food plan, no constant calorie counting•Nutri/System guarantee -follow the Nutri/System program and lose weight quickly, often up to a pound a day. Achieve your goal by the date specified or pay no additional charges for Nutri/System services until you do.

nutri/system®
weight loss centers

WE SUCCEED WHERE DIETS FAIL YOU.™
CALL TODAY FOR FREE NO-OBLIGATION CONSULTATION
210 Arlington Boulevard
355-2470
Mon.-Thurs. 9 to 7
Friday 9 to 5
Saturday 9 to 1

ECU Changes Admissions Rule To Allow Screening Of Students

ECU NEWS BUREAU

East Carolina University, citing steady enrollment growth at every level of study, is changing admissions procedures in order to be more selective of its student pool.

In the past, applications for admission to the state's third largest university were processed on a first-come, first served basis. With 8,141 applications received for this fall, a cutoff for both in-state and out-of-state students was necessary last winter, the earliest in the school's history.

Effective immediately, two deadlines will be observed for prospective students seeking admission in 1989-1990. Prospective students who apply for next year by Dec. 15 will be notified of their admission status by Feb. 1; those who apply between Dec. 1 and Feb. 15 will be notified by March 15.

"This procedure will give us a greater opportunity to concentrate efforts on those applicants with demonstrated academic promise, and we think it will give us a better reading of the anticipated number of students in the next freshman class," said Dr. Richard R. Eakin, ECU chancellor.

"In addition to these procedural changes in admissions, we are also upgrading our scholarship efforts," Eakin told the university trustees and reported to the faculty.

In addition, Eakin said, the university plans steps to give added focus and effort to those programs already in place to recruit black students and academically superior students.

"It is increasingly evident that ECU needs to better position itself as a university to be more attentive and responsive to the needs and considerations of both special categories of students," Eakin said.

With an all-time high of 15,579 students on campus, an increase of 4.7 percent over 1987, Eakin said the enrollment growth resulted, in part, from an "unprecedented number of students who accepted admission." The increase in first-time freshman students over 1987 was 8.6 percent.

"There was enrollment growth at every level of study," Eakin said. Graduate school enrollment increased 5.7 percent. But he said a decline in the number of black students, down 5.9 percent at the freshman level and 2.1 percent overall, is the one disturbing factor." Black enrollment at ECU is 10.1 percent.

Another perplexing element in the trend data, Eakin said, was a downward shift in the average composite SAT scores, from 856 to 850 for in-state students and from 921 to 894 for out-of-state students, an overall decrease of 11 points.

"While the difference is marginally significant, it nevertheless is one which needs addressing," Eakin told the Faculty Senate Tuesday.

ECU has a responsibility "to understand patterns of enrollment, including various demographic data, and the relationship of these patterns to the basic goals of our institution," Eakin said.

The Daily Reflector
Incorporated
209 Cotanche Street
Greenville, N.C. 27834
(919) 752-6166
107th Year No. 242
Second Class Postage Paid At Greenville, N.C.
(USPS 145 400)

Production Director — J. Tim Jones
Circulation Director — Nelson Adams
Director of Administration and Personnel — Barbara Jarvis

Published Monday through Friday afternoons and Sunday morning

Subscription Rates
Home delivery by carrier or motor route, monthly $5.00 payable in advance

Mail Rates
Pitt and adjoining counties — $5.00 per month
Elsewhere in N.C. — $5.50 per month
Outside N.C. — $6.50 per month

Member Associated Press and Audit Bureau of Circulation

In The Area

(Continued from A-2)

Boosters Selling Fruit

The D.H. Conley Band Boosters are sponsoring a fruit sale through Nov. 17. For more information, call a band student or parent, Tommy Gunn at 355-5902 or Charles Winstead at 756-1943.

The Marching Vikings will be in the Greene Central Invitational Tournament of Marching Bands on Oct. 22 at Greene Central High School.

The Band Boosters will sponsor a barbecue pork dinner sale Wednesday at the school's cafeteria.

Church Has Dinner Sale

Progressive Free Will Baptist Church is having a dinner sale Friday from 10 a.m. to 3 p.m. The menu includes chitterlings, pigs' feet, potato salad, string beans and corn bread.

Proceeds will benefit the church. Donations are $3. For deliveries, call 757-0297.

Group Meets Saturday

The United Pastors Ladies Intercessory Fellowship Time (UPLIFT) will meet at 4 p.m. Saturday at the Three Steers Restaurant. Interested female pastors, co-pastors and wives of pastors may call 757-3119 for more information.

Police Arrest Two

Greenville police arrested two people on drug charges in connection with a lengthy undercover investigation by the department's special investigations section and the State Bureau of Investigation.

Officers said Jimmy Floyd Harris, 44, of 124 Howard Circle was taken into custody on three counts of possession with intent to sell and deliver heroin and three counts of sale and delivery of heroin.

Investigators said Elijah Clay, 38, of 104E Lakeview Terrace was arrested on two counts each of trafficking in heroin, possession with intent to sell and deliver heroin and sale and delivery of heroin.

School Has Winners

Pactolus Elementary School had two blue-ribbon winners in the Great Pumpkin Contest at the Pitt County Fair. Daytric White was a winner in the scariest pumpkin contest, while Rosa Bunn won the prettiest pumpkin contest.

The school will have a Fall Harvest Carnival from 11:30 a.m. to 3 p.m. Oct. 20 in the school gym. Students will participate in a variety of carnival games; concessions will b sold. The school Harvest king and queen will be announced.

Several students attended the Very Special Arts Festival last week at Elm Street Park.

Lanier Presides

Dr. Gene D. Lanier, professor in the East Carolina University Department of Library and Information Studies is in Asheville presiding at two functions sponsored by People for the American Way in North Carolina.

Lanier is chairman of the board of advisors for the organization, which has headquarters in Raleigh and is a nonpartisan constitutional liberties group.

The theme for the conference scheduled Friday at the Ashville Civic Center is "Protecting the Freedom to Learn: The Mission of Public Education." Educators from across the state are scheduled to speak.

Also Friday, Lanier will host a "Salute to Liberty" dinner at the Deer Park Restaurant at Biltmore Estate on behalf of People for the American Way. Arthur J. Kropp, executive director of the organization's national office in Washington D.C. will also attend.

11 Volunteer For CHAP

Eleven Pitt County residents have volunteered for the Pitt County Community Health Advocacy Program (CHAP).

CHAP identifies and trains lay community leaders as advocates for good health by sharing information with friends and neighbors, giving advice and referrals and by promoting healthy lifestyles.

Those training as health advocates are Raye Troutman, Elaine and Bobby Holloway and Doris Cox of Greenville; Trish Cobb, Gloria Boyd, Rebecca Davenport, Leland Tucker and the Rev. Elmer Jackson of Winterville; Becky Booth and Esther Gibson of Ayden, and Leo Nobles of Grifton.

Upon graduation, advocates will have been trained in CPR, basic first aid and blood pressure readings and will have had instruction in topics such as nutrition, communicable diseases, substance abuse, maternal and child health, aging and community resources.

The program was founded through the joint efforts of the East Carolina University School of Medicine and Project Concern International of San Diego, Calif.

Resolution Adopted

The Greenville Utilities Commission board adopted a resolution Tuesday night recognizing this as Public Power Week. The action recognized the American Public Power Association's designation of National Public Power Week.

The local board's resolution says Greenville is a "'Public Power' utility, owned by the citizens of Greenville and, as a result, has a unique relationship with its customers who are both owners and ratepayers."

Because GUC is a public power utility, according to the resolution, the utility "offers its customers many benefits unavailable to customers of private power companies."

Pork Assessment OK'd

The nation's hog farmers have voted to continue an assessment for the support of pork promotion and research. The vote in the September referendum was 77.5 percent in favor and 22.5 percent against.

The vote by North Carolina pork producers was about 88 percent in favor and 12 against, according to figures by the U.S. Department of Agriculture.

The assessment is one-fourth of 1 percent the market value of animals sold. Funds collected will be administered by the National Pork Board. The North Carolina Pork Producers Association will receive money from the assessments.

Bethel School Activities

Money for the Bethel Elementary School fundraiser for the purchase of computers and other instructional equipment is due by Monday. Patsy Manning is chairing the Parent Teacher Organization fundraising event, the most successful in the school's history.

Gigi Walter of The Daily Reflector recently visited Elaine Hardy's kindergarten class, telling about the kind of information printed in the newspaper, how news is gathered and the process of printing a newspaper. Learning games using the newspaper were played, and each child was given a pencil with The Daily Reflector printed on it. To instill pride in the school and community, Mrs. Hardy reads pertinent news articles to the students.

Jan McLendon's kindergarten class has been doing cooking activities to complement language arts classes. Some recipes used include Apple Stars, Brown Bears, Carrot Curls, Doughnuts for Dan and Scrambled Eggs for Enor the Elephant.

To observe Fire Prevention Week, Bethel Elementary will participate in a county-wide fire drill in all Pitt County schools.

School pictures will be taken Monday. Children should be dressed in bright colors for the best photographs. Parents will be notified when the photographs return to school.

(See IN, A-14)

Jenkins To Chair Panel On Poverty

Dr. Leo Jenkins, chancellor-emeritus of East Carolina University, will moderate an ECU-sponsored conference Oct. 24 for educators, business and civic leaders on "Poverty in Eastern North Carolina."

The daylong conference begins at 8:30 a.m. at the ECU Regional Development Institute (Willis Building).

Collins Kilburn, executive director of the N.C. Council of Churches, will deliver a keynote address, "Ethical Dimensions of Poverty." Dr. John Bishop and Dr. Lester A. Zeager, both of the Department of Economics, ECU, will report on "A Profile of Economic Poverty in Eastern North Carolina." Dr. Charles Ziehr of the Department of Geography and Planning will speak on "Distribution of Poverty in Eastern North Carolina."

Other presentations include "People and Landscape of Poverty," by Dr. Ennis Chestang of the Department of Geography and Planning, and "Social Progress of Poverty," by Dr. Charles E. Garrison, Department of Sociology and Anthropology.

Panel discussions on "Poverty in Urban Areas" and "Poverty in Rural Areas," are scheduled during afternoon sessions. The program includes a "Poverty Lunch" which will be catered to the participants.

Preregistration by Saturday is requested. Cost, including lunch, is $5.50.

The conference is sponsored by the ECU College of Arts and Sciences.

Tired Of All That Junk In Your Garage? Then Call Our Classified Department At 752-6166 And One Of Our Friendly Ad-Visers Will Help You Move It!

Apartment Thief Finds $3,500 Jar

Greenville police said 14 thefts, including $3,500 in change from a Colony Court apartment, were reported to the department Monday.

Officer T.L. Forrest said the change, in a large jar, was taken from apartment 1003 at 3284 Colony Court in a break-in reported at 11:11 a.m., while a radar detector was taken from a car parked at 104E Cherry Court in an incident reported at 10:09 a.m.

Officer L.E. White said $25 in change was taken from several coin operated machines at the West Fifth Street Car Wash in a break-in reported at 5:20 a.m., while a telephone and calculator were taken from a construction site at the Physicians Quadrangle on West Sixth Street in a break-in reported at 7:08 a.m.

Officer W.T. McCarter said a vacuum cleaner valued at $800 was taken from a storage building at Dunkin Donuts on Memorial Drive in a break-in reported at 5:25 a.m., while Officer W.S. Heath said a quantity of cash was taken from the Fast Fare on Cotanche Street in an incident reported at 9:13 a.m. and a lawn mower was taken from 603 Mumford Road in an incident reported at 12:21 p.m.

Heath also said three window screens were taken from F4 Wilson Acres in an incident reported at 3:04 p.m., while a stud driver valued at $300 was taken from a vehicle parked on Paige Drive in an incident reported at 2:58 p.m.

Officer B.W. Lewis said a citizens band radio, a spare tire cover and 10 cassette tapes were taken from a vehicle parked at 500 Elizabeth St. in an incident reported at 11:13 a.m., while a television set was taken from 1508B W. Fifth St. in a break-in reported at 4:11 p.m.

Officer R.L. Smith said $200 in Jamaican currency, a wedding band, a pocket watch and other items were taken from 1201 E. 14th St. in a break-in reported at 2:19 p.m., while a reel to reel tape recorder was taken from 1109 E. 14th St. in a break-in reported at 3:26 p.m.

Officer Alexander Batts said a string of pearls, two gold chains and diamond pendants and a sapphire and diamond ring were taken from 136 Longmeadow Road in a break-in reported at 3:32 p.m.

5 DAYS ONLY!
OCT. 13th thru OCT. 17th
BRITE IDEAS SALE
THUR. FRI. SAT. SUN. MON.

Table & Wall Lamps Your Choice 19.99
Brite Brass Mini Ginger Jar 14" high $45 value
Solid Brass Wall Swingers $75 value (made in the U.S.A.)
Solid Brass Empire 9½" high $75 value

Floor & Table Lamps Your Choice $37
Solid Brass Green Or Black Marble Sticks 23" high $100 value
Diamond Cut Crystal $120 value 27" high
Solid Brass Tent & Shell Pharmacy Floor
Beige Hex 26" high $100 value
Seafoam Urn 27" high $140 value
Brite Brass Club Floor 59" high $120 value
Adjustable $100 value

COME IN AND SEE OUR UNADVERTISED SPECIALS!

Table & Floor Lamps Your Choice $47 $120 values
Black Tulip Torchiers 67" high
Solid Brass Tea Caddy 23" high
Brite Brass Classic Swirl 27" high
Black Or White Ceramic Sticks 27" high

Hand Painted Porcelain Table Lamps Your Choice $57 $160 values
Millefleur 22" high
Oriental Deer 22" high
Iris 22" high
Duffy Shell 29" high

PLUS MUCH MUCH MORE!

galleria
LIMITED QUANTITIES
RALEIGH • Northridge(Mon-Fri 10-9 • Sat 10-6 • Sun 1-5)
Cameron Village(Mon-Thur & Sat 10-6 • Fri 10-9)
DURHAM • Northgate Mall(Mon-Sat 10-9 • Sun 1-5)
GREENVILLE • The Plaza(Mon-Sat 10-6 • Sun 1-5)
VISA LAYAWAY Ireland Credit

FERGUSON
Bath Gallery FERGUSON ENTERPRISES, INC.
KOHLER Plumbing Products
3108 South Memorial Drive
(Across From Parker's BBQ)
756-6101
Visit Our REGISTERED Showroom

SECRET SALE
Brody's

Everyone is a WINNER in our
SECRET DISCOUNT SALE
save 14%, 18%, 20%, 25%, 33% or 40%
Today through Sunday at all Brody's stores

here's how!

Check your mailbox or come into any Brody's, Brody's for Men or Brody's II and get your Secret Discount Sale Card. The serial number next to the red arrow is the clue to the secret. The number corresponds to your lucky discount and can be validated in any department by a sales associate. Then you'll know whether your discount is 14%, 18%, 20%, 25%, 33% or 40%. You have through Sunday to use your card to save on regular priced merchandise. You're sure to be a winner. Shop 10 am until 9 pm through Saturday & 1 pm until 6:00 p.m. Sunday.

5 DAYS ONLY...
OCT. 12, 13, 14, 15 & 16
At all Brody's locations
Carolina East Mall • The Plaza, Greenville • Golden East Crossing, Rocky Mount • Twin Rivers Mall, New Bern

SINCE 1935, WE'VE WORKED HARD TO EARN YOUR TRUST AND CONFIDENCE... AND WE INTEND TO KEEP IT!

Brody's

Opinion

THE DAILY REFLECTOR

Established 1882

David Julian Whichard, *Chairman of the Board*
David J. Whichard II, *Editor & Co-Publisher*
John S. Whichard, *Co-Publisher*
D. Jordan Whichard III, *General Manager*
Alvin B. Taylor, *Managing Editor*
Mary C. Schulken, *Editorial Page Editor*

'Truth In Preference To Fiction'

It Works

Garrett Motivated Voters To Win

Let's hope the fat lady has sung in the contest between D.D. Garrett and James Dupree for a seat on the Pitt County Commission.

Garrett, a black, appears to have a secure win after Tuesday's vote. His victory is evidence that Pitt County's revised method of election — tried for the first time in 1988 — can work for minority candidates.

It also proves winning takes strong voter participation — whether the candidate is a minority or otherwise.

Garrett won because his supporters went to the polls. His campaign bettered his white opponent's campaign, otherwise, Garrett would be the loser, not the victor. His efforts at motivating voters produced more results. So although the adjustments in district lines and the voting method may have helped Garrett's cause, they couldn't hand him a victory.

The lesson from Tuesday's runoff is clear — just switching procedures and juggling boundaries won't guarantee minority representation on local boards — only vigorous campaigning by strong candidates and public involvement can accomplish that goal.

And this message is significant in Pitt County. Garrett will be the first black county commissioner. In 1987, Greenville elected its first black mayor. These advances tell the community that changes in voting methods are helping minorities obtain badly-needed representation in local government.

A successful end to the Garrett-Dupree race also prompts a well-placed sigh of relief. The contest, turned into a five-month battle by election irregularities, too long kept voters and candidates in the dark about who would represent them on the County Commission. Residents of Consolidated District A three times voted for a county commissioner from that district. These elections cost candidates and taxpayers money. They were an ordeal.

And both candidates, at the conclusion of this difficult period, should be commended for their behavior and demeanor. The two men ran clean, straightforward campaigns. The election irregularities — especially in light of a disputed black-white race — gave both of them ample ammunition to capitalize politically on the circumstances. Either could have found it easy to divide the community along racial lines and use the district's diversity to their advantage.

Neither, however, chose to manipulate this opportunity to their advantage, a fact the community should recognize and applaud. This restraint exemplifies the caliber of leader Pitt County seeks in its public offices.

The confusion over representation for Consolidated District A is over. After the November general election solidifies the County Commission, the community will receive the fruits of its election labor. Then, the opportunity for effective government begins.

'Bush-League' Not Quayle's Style

George Will

McLEAN, Va. — Why is this man smiling, this man in the Indianapolis Colts V-neck sweater, faded slacks and ancient sneakers? Yes, he has spent a pleasant Sunday with his children. But it is dusk and another week of bear-baiting is about to begin, with him cast as the bear? So why is Dan Quayle sipping 7-Up, not something more fortifying?

He is a human eye of a hurricane, preternaturally tranquil. But elsewhere this has been just another manic Sunday.

The newspapers are full of stories about how Quayle is Dukakis' last, best hope. On a morning interview program he has been compared, not for the first or even just the 101st time, to Bob Forehead, an airhead congressman in a comic strip. On the same program there was comment on a Vanity Fair magazine article quoting a former classmate of Quayle remembering Quayle as a law student.

Quayle and he, said the classmate, saw Robert Redford's movie, "The Candidate," together. Afterwards, over a steak dinner and for 11 hours, they discussed the movie. Quayle, according to the classmate, said he is more handsome than Redford and that with skilled packaging, he, Quayle, could go far in politics.

Quayle says the story, like much written about him, is rubbish. He did not see the movie until years later, a few weeks before he won election to the Senate.

Does the constant drizzle of criticism, to which I have contributed, bother him? "Sure it does, but these people do not know me." But actually what bothers many, like me, who know Quayle, and know him to be better than he has seemed, is that he seems to have passively allowed himself to be putty in the hands of handlers. The Quayle of the campaign trail and the debate with Bentsen is not the Quayle of the armed services committee on the Senate floor during the INF Treaty ratification.

Regarding direction from the top of the ticket, a running mate's duty is clear: take direction. But the diminution of Dan Quayle has been accentuated by the operatives in the Bush campaign.

Quayle is weary of the "handwringers" in the Bush campaign and has told his wife, Marilyn, "We're just going to have fun these last four weeks." Too much fun has been wrung from politics by handlers who snuff out a candidate's confidence.

Politics is like a sport in that a politician, like an athlete, needs room for the spontaneous, instinctive action that is a sign of confidence. The Bush campaign, after being terrified in New Orleans, surrounded Quayle with hordes of hired guns, like a piece of glass packed in styrofoam peanuts. This is a good way to convince the candidate, and the public, that he is fragile.

A vignette: Wednesday evening, New Orleans convention. The press is baying in pursuit of Quayle concerning the National Guard. Jim Baker, Bush's head handler, is in ABC's anchor booth with David Brinkley and Peter Jennings, waiting to be interviewed. ABC's cameras are covering Quayle's arrival at the Superdome. Baker, off camera, tells Brinkley and Jennings that when Quayle walks past the waiting journalists, he will say...and Baker recites virtually syllable for syllable what Quayle does say moments later. The pupil on the short leash gets a gold star.

Handlers relish the role of intermediaries between the candidates and reality, meaning the media. Candidates fade into the wallpaper as handlers and journalists feed each other's self-esteem, the handlers handing out bits of inside baseball, the journalists interpreting these nuances which attest the cleverness of the handlers. Journalists have privileged insight into the working of the little motor of history, and the handlers are portrayed as the rubber bands that make the motor whir.

If this is Tuesday, this must be Toledo, and if this is 1988, this must be Quayle's plane. However, four years from now, just as four years ago, the candidates will be different (they are almost dispensible), but the permanent part of the process, the handlers and the media, will be back at the same stand, doing business together.

Quayle anticipates a Bush victory and time for "rehabilitation" (his word). But for now the nagging question is: Did his campaign have to be so diminishing? Could he have done worse if, instead of being handed over to rented handlers who are not inclined to respect the people who rent them, he had been sent out to be more than an echo of Bush's dismal campaign for the office of national sheriff?

When on his own in the Senate (where he does not employ a speechwriter), he has shown more mastery than Bush has of arms control and other national-security matters. But instead of allowing us to hear the best of him, he has been sent baying after Dukakis in the Bush-league manner, "helped" by handlers who have taken too much to heart a famous movie — no, not "The Candidate," "The Manchurian Candidate."

(c) 1988, Washington Post Writers Group

No Shortage

System's Growth Potential Large

At this point there is no shortage of students for the University of North Carolina system.

The administration announced there was an increase of 5,000 students for the 1988-89 school year over the previous year. The preliminary figures show an enrollment of 137,000 this year, about a 4 percent increase.

Officials see the increase as resulting from the commitment to make college more available to its high school graduates. It also reflects the larger numbers of high school graduates of last spring. It is estimated that around 70,000 young people graduated.

East Carolina held its ranking as third largest university in the state system. Its enrollment is 15,574, which represented a 4.7 percent increase over the previous year. N.C. State, with an enrollment of 25,537, is the university with the largest enrollment and UNC-Chapel Hill with 23,579 students is second. Coming up rapidly is UNC-Charlotte which increased its enrollment by 7.8 percent to 12,970.

While university enrollment is at record levels, North Carolina is still below the national average. Some 58 percent of high school graduates nationally seek higher education. For North Carolina the figure is only 51 percent.

That tells us there is still room for growth in university enrollment, and it is growth which should be well worth it to the state. Those who go on to college improve their chances of earning higher incomes.

Higher education in North Carolina should see no recession. There is much need there and many people who can benefit by the training they can receive in the university system.

A Nation Of Laws, Not Pals

Richard Cohen

WASHINGTON — If I had any doubts about the innocence of Carl Rowan, they deepened when he got a congratulatory phone call from President Reagan. The nation's chief magistrate and administrator of laws, both grand and petty, called to tell the columnist that he never should have been prosecuted in the first place. The President cited two hallowed precedents: He disagrees with the District of Columbia's gun-registration law and he likes Rowan.

Well, I like Rowan, too. But it is less clear to me than it was to a muddled jury that he did nothing wrong. The facts can be stipulated. Rowan had a gun. It was not registered. The law says that's not permissible and Washington is very strict about who gets to register a gun. There was reason to think Rowan broke the law — reason enough to prosecute.

Rowan cites all kinds of extenuating circumstances. He says he gets death threats. He says the gun belonged to his son, a former FBI agent, and therefore he thought it didn't need to be registered. The majority of the jury in its wisdom (it's just an expression, folks) not only bought that argument but seemed to conclude that a former FBI agent and world-famous columnist could not figure out what was required of them.

As for the President, characteristically, he couldn't figure out what's required of him, either. That's nothing new. For a man who cannot stomach the exclusionary rule when it comes to tainted evidence, the President has one of his own: His pals are never wrong and laws with which he disagrees should not be enforced.

The President has applied the same logic to Edwin Meese III, his former attorney general and longtime aide. For his entire term in the Justice Department, Meese managed to stay just this side of illegality while his feet were planted firmly in impropriety. Some of his critics, including officials in the Justice Department, thought he teetered over the line, but a special prosecutor disagreed. There was, however, near-unanimity about Meese's propriety, especially his efforts in behalf of a pal's interest in a pipeline venture. With two notable exceptions, it was considered smarmy. The exceptions, of course, were Meese and Reagan.

The President seems to lack the capacity for irony. He awakes each day as if no other had preceded it. A President with an appreciation for irony would note that in the 1960s and 1970s he was critical of both civil-rights and anti-war activists when they broke the law. Jim Crow statutes, an unjust war — none of that mattered. What mattered for Reagan was respect for the law.

But not, apparently, when it comes to laws he does not like. The President told Rowan he favors a waiting period but does not want to see a situation "where robbers and rapists could sit out in the street and say, 'Let's hit this home because we know they can't have a gun in there to protect themselves.'" Those were hardly the facts in the Rowan episode. The murderers and rapists of Reagan's vivid imagination were, actually, teen-age skinny dippers who, though wrong, intended neither rape nor murder — they were not "criminals at heart."

Nine of 12 jurors bought Rowan's argument that he thought he had satisfied the law's requirements and had legal possession of the gun. Had Rowan not been the accused and had that person — a person of eminence and political influence — not been prosecuted, the liberal in him would have welled to the surface and he just might write something about a dual standard of justice. The prosecutors really had no choice.

But Reagan did. His phone call was an affront to local law-enforcement officials who, really, were just doing their job. The law says guns must be registered. Rowan's wasn't. The prosecution, no matter what the President says, was justified. We are a nation of laws, not men — even when those men are pals.

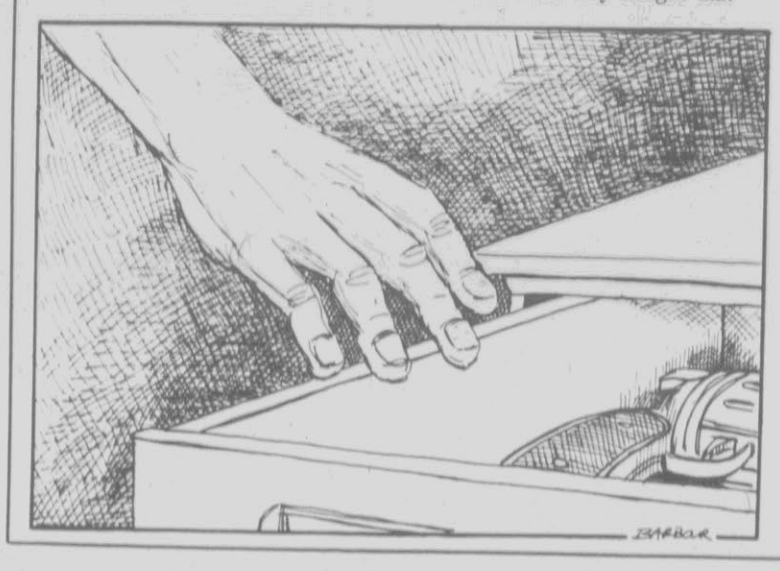

(c) 1988, Washington Post Writers Group

Debate Last Chance For Dukakis To Pull Ahead

Susan Page

WASHINGTON — If Michael Dukakis took to heart the electoral-vote analyses being done these days, all of which show George Bush with an overwhelming lead, the Democratic candidate might just pack his bags and head home to Brookline.

But many Democrats and some Republicans believe that, with less than four weeks to go until the voting, Dukakis still has an outside chance to pull ahead in the national polls, where he trails by a little. That would turn around the Electoral College, where Bush leads by a wide margin and is rapidly approaching the 270-vote majority needed to win.

If there is to be a turning point, though, nearly everyone agrees it must come Thursday in the final presidential debate, with a victory by Dukakis that is decisive enough or a fumble by Bush that is damaging enough to alter the dynamics of the race.

Once the debate is over, political analysts say, the 20 percent of the electorate that is now undecided or only loosely committed to a candidate will begin to harden — "like cement," pollster Peter Hart says — behind the two candidates.

"We feel comfortable that we've got about 200 electoral votes ... (but) the rest of the country is up for grabs," said Richard Bond, Bush's national political director. Of the big swing states, "none of them are the type of lead that you can claim they're in the bag," he went on. "It could evaporate overnight."

'If there is to be a turning point, though, nearly everyone agrees it must come Thursday in the final presidential debate, with a victory by Dukakis that is decisive enough ...'

Analysis

The softness of support for both candidates, voter dismay over the negative tone of the campaign, the razor-thin margins in more than a half-dozen major states and the lingering controversy over the qualifications of Republican running mate Dan Quayle have combined to give the Democrats a glimmer of hope in the face of Electoral College arithmetic.

"I think we can win," said Mark Siegel, a Democratic consultant and former executive director of the Democratic National Committee. "This is a competitive Electoral College and a competitive popular vote, and Thursday night, if he's good, if he's strong, if we're talking about our issues in an aggressive way, you can wake up Friday morning and kiss the last eight or nine weeks good-bye."

Those last eight or nine weeks have been disastrous for the Democrats, who have watched one state after another either go firmly into the Republican column or become as tight as a tick. Even Democratic base states including New York and Dukakis' home state of Massachusetts have slipped to single-digit leads for the party.

In a state-by-state poll of nearly 10,000 likely voters released Wednesday, Bush led solidly in 21 states with a total of 220 electoral votes. Dukakis was ahead in only three states, with 30 votes. The ABC-TV-Washington Post poll was conducted from Sept. 21 and through last Monday.

But there are also some warning signs for the vice president that have prevented his strategists from breaking out the champagne and deciding who will occupy which White House office.

For one thing, Bush in most polls has stalled with the support of 48 or 49 percent of registered voters, while Dukakis is stuck in the lower to mid-40s. "The fact that Bush can't get over 50 (percent) is the danger zone for an incumbent," John Sasso, Dukakis' chief strategist, told reporters as he flew West Wednesday for the debate. "He's in the danger zone."

For another, Democrats argue — and some Republicans privately agree — that Bush's negative drumbeat on issues such as prison furloughs and the Pledge of Allegiance is beginning to wear thin with voters. Whatever damage can be done by his attacks on Dukakis already has been suffered, they say.

"The most interesting thing about the campaign in Texas is that George Bush has unloaded the kitchen sink of negative attacks on Mike Dukakis here. ... but Dukakis has not been driven out of the race," said Tom Cosgrove, Dukakis' Texas campaign director. Private Democratic polls now show Dukakis down by 6 points in the state; private Republican polls show him down by a more decisive 12.

For the record, Bond called that line of argument "absolute hogwash." "The fact that they're saying" the familiar themes are wearing thin "is because they're begging us to stop," he said.

Nonetheless, the latest public statewide polls shows California in a dead heat, with Bush 1 point ahead in one survey and Dukakis 4 points ahead in another. The most recent polls show Bush ahead by just 4 points in Missouri, 2 points in Ohio, 2 points in Pennsylvania. Dukakis is leading by only 4 points in Michigan and 3 points in Washington. Illinois is even.

If the momentum and big states move to Dukakis, he could win in a squeaker. If they move to Bush, he could score a landslide.

Dukakis has "still got an opportunity," Republican strategist Charles Black said. "The fact is, though, that he's kind of getting in a straitjacket where he can go to get to 270." Bush needs to carry only one of the big swing states to win an electoral majority and the White House. Dukakis can afford to lose no more than one — which will be tough.

But, at the moment, still possible.

LA Times-Washington Post News Service

The Debaters: Who's Fooling Whom?

Jonathan Yardley

"He's lying." We laugh when those words appear on the screen during one of Joe Isuzu's oily spiels, not merely because we're amused by the clever, irreverent commercials but because we sense how close they cut to the bone of contemporary American culture. We know that what makes Joe Isuzu unique isn't that he lies but that he's so unembarrassed and unapologetic about it; how refreshing it is to find, in a medium where just about everybody seems to be lying, at least one person who openly invites us to share his dirty little secret, to snicker with him at the culture of mendacity in which all of us are to some degree participants.

In the same spirit, wouldn't it have been a lot more honest — a lot more "up front," to borrow the prevailing buzz phrase — if they'd superimposed "He's lying" on the screen throughout last week's slimefest involving Lloyd Bentsen and J. Danforth Quayle? It was an evening of lies, half-truths, evasions, misstatements, distortions and — just as in almost any commercial you can see on television at almost any hour you like — cynical attempts to manipulate the audience into accepting lies as truth. Why not just recognize it as such, instead of fobbing off the charade that it was a "debate" in which matters of genuine concern to American citizens were discussed?

The first "debate" between George Bush and Michael Dukakis was bad enough, God knows, but the contretemps between Bentsen and Quayle was something else altogether. For anyone watching with a reasonably objective and jaundiced eye, it was as close as we may ever come to the quintessential case study of the abysmal state into which American public discourse has fallen. Not only that, but like just about everything else in this appalling presidential campaign, it was proof positive of the contempt in which the country's leaders hold those whose votes they seek.

What kind of fools do they think we are? Pluperfect fools, Bentsen and Quayle said last Wednesday night. Not merely did they distort each other's records and their own, not merely did they play fast and loose with the truth and the facts and anything else that got in their way, not merely did they ooze insincerity so transparent as to make Joe Isuzu seem Diogenes reincarnate; not merely did they do all this, but to these insults they added the injury of smugly, persistently, blatantly refusing to answer the questions directed to them. These questions — some of which were very much to the point — were dismissed as irrelevant, mere inconveniences to be tossed aside in the rush to mouth the bromides that the candidates' flacks had manufactured for them.

The implicit assumption was that the people watching were too dumb, or too inert, to know what was going on; it's the same assumption that advertisers make when they formulate commercials on the precept that nothing is too stupid, or too manipulative, to insult the intelligence of the American public. There's nothing new about these assumptions; they're deeply entrenched in the history of American politics and merchandising, and it's self-delusion to imagine that they're creations of the moment. But as is true of so much else in American life, they have been intensified and magnified by the age of television; it is at once a new and rich medium for the exploitation of the popular psyche, and one in which — as the Isuzu commercials suggest — it is very difficult to lie and go undetected at it.

That is one of television's many inherent paradoxes: At the same time that it invites people to lie, it exposes their lies. In our culture the medium is now so all-pervasive that people — advertisers, politicians, entertainers, self-promoters — cannot resist the temptation to peddle their varieties of snake oil through it, yet it is so intimate that it reveals every betrayal, whether by expression or gesture, of artificiality and untruth. Dan Quayle, gasping and squirming at every turn as he sought to prattle the evasions his trainers had drilled into him, was pathetically self-incriminating; Lloyd Bentsen, smoothly pouring sleaze on each new spate of troubled waters, was oleaginously so. They thought they were fooling us, but they were wrong; each slick move was self-evident, each creak of the machinery echoed in the night, each "spin" on the truth unraveled before our eyes.

Did this offend other Americans as much as it did my neighbor? "Why couldn't they just answer the damned questions?" he asked as we walked our dogs immediately after the "debate." Was he among a mere minority who somehow managed to cut through to what really happened in Omaha that night? There is no way of knowing.

Certainly this society's capacity for self-delusion, as indeed any other society's, is prodigious, and no doubt millions of Americans went to bed that evening convinced they had been witness to a meaningful exchange between two serious public servants. Yet I suspect that many millions more knew precisely what was going on, and were every bit as offended as was my neighbor. Lincoln was right: You can't fool all of the people all of the time, and the hunch here is that on Wednesday night those fooled were far outnumbered by those who saw the charade for what it was.

Unfortunately, voters searching for the truth about the Quayle-Bentsen fiasco have been given precious little help by the press, either broadcast or print. With a handful of honorable exceptions, reporters and commentators have been content to accept the "debate" on its own terms, rarely acknowledging that it was in fact no debate at all, that lies and evasions were the order of the evening, that questions went deliberately unanswered. Like the politicians themselves, the press is too caught up in the game of this election: the "spin control," the ubiquitous polls, the eternal fascination with how candidates "played" in one corner of the electorate or another, the fixation on who "won." This obsession with inside baseball to the exclusion of substance merely plays into the hands of the candidates and their "handlers," who want at all costs to exclude matters of substance from the presidential election of 1988.

Has there ever before been a national campaign so depressing as this one, so devoid not merely of fundamental honesty but also of leadership and character and inspiration? Certainly not within memory; by contrast even Harding-Cox and Coolidge-Davis seem positively ennobling. The four candidates are dreary and uninspired at best, cynical and cowardly at worst; not a one of them possesses anything even approximating vision, their language is pedestrian if not incoherent, their humor is notable largely by its absence. "If you once forfeit the confidence of your fellow citizens," Lincoln said, "you can never regain their respect and esteem." In that regard, all four of these guys already are losers.

(c) 1988 The Washington Post

'For anyone watching with a reasonably objective and jaundiced eye, it was as close as we may ever come to the quintessential case study of the abysmal state into which American public discourse has fallen.'

Crime Stoppers

If you have information on any crime committed in Pitt County, call Crime Stoppers, 758-7777. You do not have to identify yourself and can be paid for the information you supply.

Bunk Bed Headquarters
Over 20 styles available
Cargo
Down from Kmart 355-6050

Need Help Cleaning Your Closets?
Sell Unwanted Items Fast!
Call Classified
752-6166

Your Mortgage Source

When you need money to buy, build or improve, go to the Mortgage Source - First Federal.

STRENGTH

For over 51 years, First Federal has been lending the People of Pitt County the money they need to buy, build or improve the homes they want.

FLEXIBILITY

First Federal offers long term 30 or 15 year fixed rate mortgages, or choose a one or three year adjustable mortgage at lower rates.

Brenda Boyd

EFFICIENCY

First Federal offers fast and accurate processing of your application by professional and knowledgeable personnel. Whatever your needs, First Federal has a mortgage plan to match. Let us arrange an appointment today with any of the following officers.

Greenville
Patrick Kelly . . 758-2145
Frank Lawrence . . 758-2145
Cassie Deyton . 756-6525
Brenda Boyd . . 756-6525
Wayne Vandiford . 758-2145

Ayden
Inda Wingate . . 746-3043

Farmville
Eloise Carraway . . 753-4139

Grifton
Sandy Mitchell . 524-4128

First Federal
The Best Place To Bank.

EQUAL HOUSING LENDER

FSLIC

The Performers

GREENVILLE: 324 S. Evans St./758-2145 · 514 E. Greenville Blvd./756-6525 · AYDEN: 107 W. 3rd St./746-3403 · FARMVILLE: 128 N. Main St./753-4139 · GRIFTON: 118 Queen St./524-4128

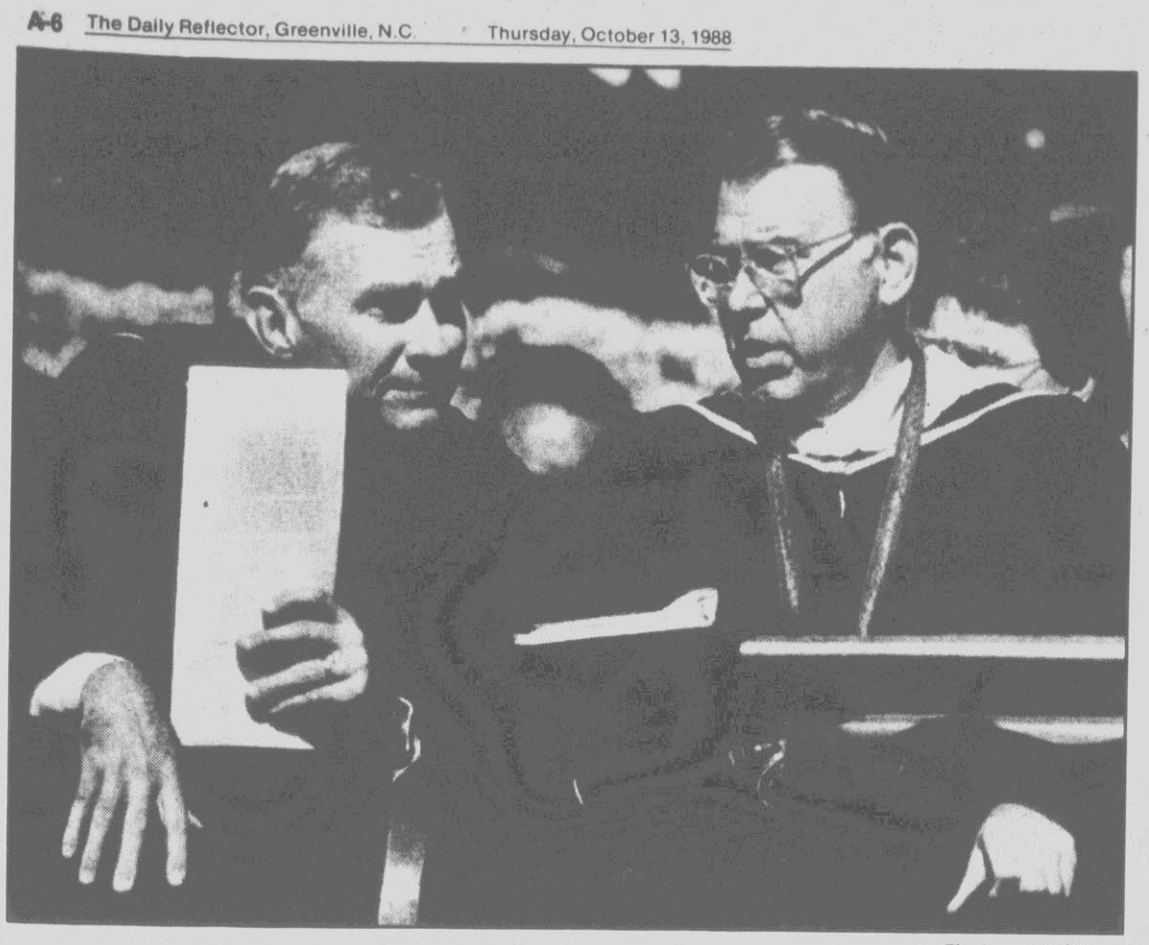

The Associated Press

UNC-CH Chancellor Paul Hardin, left, talks with UNC President C.D. Spangler Jr.

Reagan Visit Prompts Delay By Dan Quayle

By John Flesher
THE ASSOCIATED PRESS

Sen. Dan Quayle, the Republican vice presidential nominee, has scrapped a trip to North Carolina next week because of President Reagan's decision to visit the state the next day, officials say.

Quayle had planned to campaign with Republican Gov. Jim Martin next Thursday. But the trip was canceled when President Reagan agreed to come to Raleigh Oct. 21, said Steve Schwartz, state director of GOP presidential nominee George Bush's campaign.

Schwartz said Wednesday it would have created too many difficulties to have Quayle and Reagan campaigning in the state on consecutive days.

The visit by the Indiana senator likely will be rescheduled for some time during the following week, according to Schwartz.

Quayle visited Raleigh last week for a campaign rally at N.C. State University and a private fund-raiser — a visit the governor skipped to keep what aides called long-standing commitments in Western North Carolina.

The selection of Quayle as the vice presidential nominee has sparked controversy. Critics have contended he lacks the experience and qualifications to be vice president.

But Schwartz said the GOP vice presidential nominee's trip to Raleigh last Friday was a success, especially with younger voters.

"We get phone calls all the time — 'When is Dan Quayle coming back into the state?'" he said.

In other political news Wednesday, Michael Dukakis' North Carolina campaign demanded that the National Rifle Association stop running radio commercials that "spread lies and distortions" about the Massachusetts governor's record on gun control.

A spokesman for Bush's campaign said the NRA was acting independently, but defended the ads. Martin's camp said its ads violated no laws and used Jordan's own words to demonstrate that he had a "hidden agenda."

The NRA-sponsored ads began running on North Carolina stations Monday, heating up the battle of the airwaves in what Bush and Dukakis regard as a crucial state.

The NRA spots contend that the Democratic presidential nominee has favored tough restrictions on private gun ownership in Massachusetts. They quote him as saying, "I don't believe in people owning guns. Only the police and the military. I'm going to do everything I can to disarm this state."

The Dukakis camp began running a rebuttal advertisement Wednesday that denies he ever made that statement.

The ad says Bush's "political media gurus" are "spreading lies and rumors about Mike Dukakis and Lloyd Bentsen and distorting their stand on your right to own a gun. They've even got George Bush doing it."

Dukakis then speaks: "Sportsmen and hunters have a right to have weapons and to use them. And people have a right to defend themselves in their own homes. What I'm concerned about is street gangs running around with Uzis and AK47s. Convicted felons with automatic weapons."

In the lieutenant governor's race, Democratic nominee Tony Rand said Wednesdaythat the General Assembly should be covered by an open-meetings law.

From time to time in recent years, an unofficial group of eight legislative budget leaders — including Rand — has met privately to assemble the state's spending plan.

UNC-Chapel Hill Chancellor Wants More Inclusive, Top-Rated Faculty

By John Flesher
THE ASSOCIATED PRESS

CHAPEL HILL — The University of North Carolina at Chapel Hill should "go out and steal 20 or 30 superstar" professors and increase the number of minorities and women on the university's payroll, the school's chancellor says.

"We have not come to this University Day in order to celebrate a pastel public university," Paul Harden said Wednesday in a speech during his installation as UNC-CH's seventh chancellor. "We must honor our founders by painting, as they did, with bold colors."

Hardin, the former president of Drew University in Madison, N.J., also pleaded for greater autonomy for the UNC system's flagship campus.

"Our beloved university, almost 200 years old, has not just survived for two centuries; it has become one of the major researach universities in our nation," Hardin said. "Let's not be blase about that."

Hardin, 57, took office July 1. In keeping with tradition, his installation was delayed until University Day, which commemorates the day the cornerstone was laid on UNC-CH's oldest building in 1793.

The ceremony took place under a cloudless "Carolina blue" sky. About 4,500 people attended, including hundreds of robed faculty members and administrators who led a lengthy procession.

Gov. Jim Martin made brief remarks, while UNC system President C.D. Spangler presided over the ceremony. Jim Exum, chief justice of the state Supreme Court, administered the oath to Hardin, who received undergraduate and graduate degrees from nearby Duke University.

In his brief tenure, Hardin has developed a reputation for speaking candidly about controversial subjects. For example, he has endorsed a tuition increase and more autonomy for the Chapel Hill campus, moves he says are needed to prevent the loss of top-notch faculty to other schools where salaries are higher.

Hardin raised the autonomy issue in his speech as Martin, Lt. Gov. Bob Jordan, legislative leaders, Spangler and other ranking governmental and academic officials listened.

Hardin noted that UNC-CH ranked 23rd in a listing of the nation's top universities by U.S. News and World Report, but placed third when only public universities were judged.

"It is most interesting to note that the two public universities which ranked ahead of UNC, the University of Virginia and UCLA, belong to systems permitting substantially more flexibility and autonomy than our system allows in North Carolina," he said.

In New Jersey, Gov. Thomas Kean has worked with his legislature to to give state colleges and universities substantial autonomy, including elimination of line-item budgeting and exemptions from state civil-service restrictions, Hardin said.

"Our common aim is and must be full accountability to the public," he said, adding that the changes he suggests would enable UNC-CH to give "taxpayers more bang for the buck."

He also said, however, that he was committed to ensuring that "no student of this state is denied access to this university by reason of financial circumstance."

Over the next five years, normal attrition will create up to 250 faculty openings, Hardin said. He proposed that UNC-CH "reverse the well-publicized brain drain and go out and steal 20 or 30 superstars."

He suggested targeting North Carolina natives who have distinguished themselves at out-of-state universities — especially women and blacks. He said he would push to "make our faculty and administration more inclusive of women and minority persons — at all ranks."

Another top priority will be to "honor our roots and support the noblest traditions of the university," particularly academic freedom. Recalling that the "speaker-ban law" of the 1960s barred people with certain viewpoints from delivering speeches on the UNC campus, he said, "That must never happen again."

Prior to the swearing-in ceremony, distinguished-alumni awards were given to Edward G. Bilpuch, director of the Triangle Universities Nuclear Laboratory; novelist Gail Godwin; Thomas W. Lambeth, executive director of the Z. Smith Reynolds Foundation; broadcast journalist Roger H. Mudd; and Richard Knight Jr., city manager of Dallas, Texas.

Profitable Harvest Projected

RALEIGH (AP) — Unusually favorable growing weather in September boosted the expected yield of some North Carolina crops above last month's predictions, including a marked increase in the expected soybean harvest, officials say.

October's production forecasts for seven North Carolina crops continue to show yield increases up to 38 percent over 1987's harvest, while national predictions for the same crops remained bleak, according to a report released Wednesday by the N.C. Department of Agriculture.

Only one crop in the state, apples, is expected to produce a smaller yield in 1988 than last year, the report said.

N. Carl Cross, who travels around the state to collect data for the report, said this year's crop is "the best crop I've ever had in terms of prospects."

Combined with some higher prices, largely because of the drought in the Midwest, the increased yields give many farmers in the state a rare opportunity to make a profit, officials say.

Soybean production, which jumped 12 percent from September's estimate and 25 percent from last year's yield, is forecast at 41.2 million bushels. U.S farmers are expected to produce a total of 1.5 billion bushels, down 22 percent from last year.

Forecasters attribute the increase to a record high average yield per acre and an increase in acreage used for soybeans. An expected yield of 29 bushels per acre broke the previous record of 26 bushels per acre set in 1984. Soybean acreage, already the largest of any crop in the state, increased by six percent.

Corn production is expected to yield 79 million bushels, 15 percent more than harvested in 1987, using a record low 930,000 acres. Yield per acre is expected to average 85 bushels, up 25 bushels from 1987. Nationally, the expected corn production of about 4.6 billion bushels is down 36 percent from 1987's harvest.

Logos • Logos • Logos • Logos
New Computer That Engraves & Makes Logos To Be Used In Name Badges, Door Signs Or Even License Plates.
Sign DesignZ (FORREST LOCK & KEY)
Vickie Forrest Wiggs
Owner
2715 E. 10th St.
752-7373

Protect Your Home During
FIRE PREVENTION WEEK!
• Fire Extinguishers
• Escape Ladders
• Smoke Detectors
25% off
This Week Only

GLOBE HARDWARE
120 West 5th Street, Greenville, N.C.
752-6175
Open Mon.-Sat., 8:00 a.m.-6:00 p.m.

AGENDA: BOSS'S DAY
DATE: FRIDAY, OCT. 14
PROPOSAL: Boss Toss
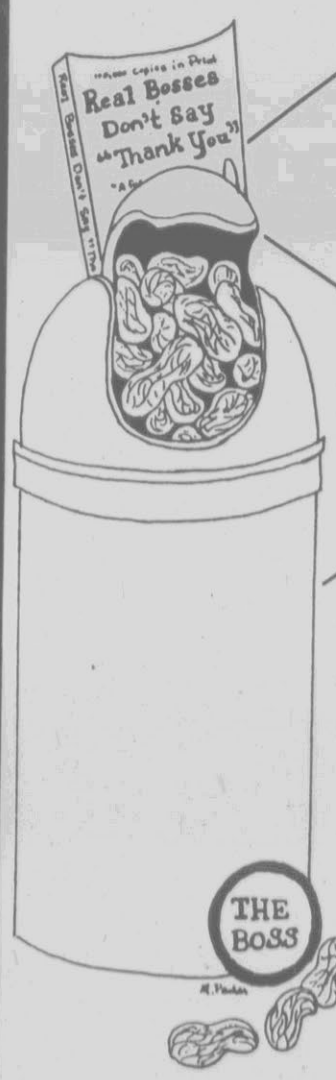

Book by Ellen Nevins: If you've been wondering how to be a Real Boss, this is the book that can help!
Flap rotates for easy toss in
Desk-top trash receptacle of sleek design (black, white or red)
Contents: Roasted Nuts freshly dug from Carolina soil
Ask about our other Boss Features too!
Jefferson's
1770 W. Fifth Street
(919) 752-6195
FLORAL GALLERY STATIONER CHOCOLATIER
Plants, Toys and Munchies for those in high places!

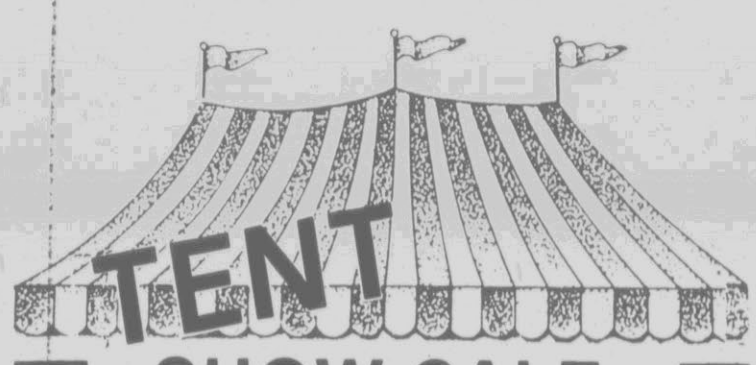

SHOW SALE
SPAS & ACCESSORIES
DIFFERENT MODELS
REGISTER FOR FREE PRIZES

Oct. 14, 15, 16
Sunday 1-5
Continental Spas
GREENVILLE POOL
CONSTRUCTION & SUPPLY CO. INC.
Hwy. 43 S At Bells Fork — ¼ Mile Rear of Pitt Plaza
Greenville — 355-7121

Set Your Sights on these
HUNTING SEASON

Values
GUARANTEED MORE DISTANCE OR YOUR MONEY BACK
with the NEW K40

• MOST POWERFUL CB antenna you can use!
• TRANSMITS FARTHER, CLEARER.
UNIVERSAL MOUNTING BRACKET for use on any vehicle, any position!
$47.95
40 Channel Mobile CB Radio
1) RF POWER/"S" METER
2) CHANNEL INDICATOR
3) PRESS-TO-TALK MICROPHONE
4) OFF/VOL. CONTROL
5) SQUELCH CONTROL
6) ANL/OFF SWITCH
7) CHANNEL SELECTOR SWITCH
8) TX INDICATOR
9) ANTENNA CONNECTOR
10) POWER CORD
11) REMOTE SPEAKER
PRO-510E
$49.95
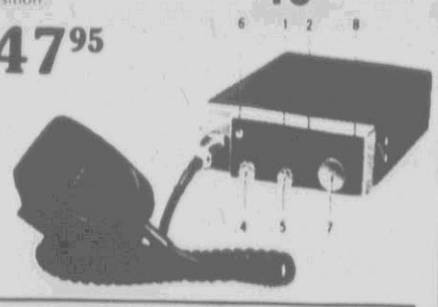
PAIR'S
107 Trade St. 756-2291
Mon.-Fri. 8:30-5:30 Sat. 9:00-1:00
In-House Financing by Great Southern & Sovran

Doug Hardee
"Personal Service You Desire"

Justice Says N.C. Civil Rights Ruling Should Stand

WASHINGTON (AP) — An argument against overturning an important civil-rights ruling came from an unexpected source at the U.S. Supreme Court — conservative Associate Justice Antonin Scalia, one of the five members who voted to reconsider the ruling.

Scalia repeatedly suggested that the court should not deviate from its principles of letting decisions stand in the absence of some compelling reason and that no compelling reason had been presented in this case.

But Scalia and three other justices also suggested several times that there are fundamental problems with the ruling, made in 1976 in the case of Runyon vs. McCrary.

At the heart of the dispute is a law from 1866 that guarantees all people the same rights to make contracts, to enforce contracts and to sue. In Runyon vs. McCrary, the court ruled that the law prohibits racial discrimination even in private transactions, such as a school's choice of students or a company's choice of employees.

Now, civil-rights groups say, the Runyon ruling is an essential part of the country's efforts to eliminate racial discrimination.

Attorneys for Brenda Patterson of Winston-Salem used the law and the Runyon ruling as the basis for her lawsuit against the McLean Credit Union in Winston-Salem. They say that her white supervisor harassed her, passed her over for promotion, and ultimately eliminated her position, all because she is black.

Two lower courts ruled that the law does not apply to harassment, and Mrs. Patterson's attorneys appealed to the Supreme Court. On its own initiative, the court decided to consider not only the harassment issue, but also the merits of the Runyon ruling.

Roger S. Kaplan, an attorney for the credit union, argued that the ruling amounted to the Supreme Court's making law, not interpreting it, The Winston-Salem Journal reported. He also argued that it interfered with Congress' intention that employment discrimination cases be handled by the Equal Employment Opportunity Commission.

Scalia said that the court occasionally makes a bad ruling and that every bad ruling interferes with Congress' intentions. But the mere fact that a ruling is wrong is not enough to justify overturning it, given the court's principle of adhering to precedents, he said.

He asked Kaplan four times if there is anything special about the Runyon ruling that would justify overturning it. Kaplan said again that the ruling interfers with Congress and that it transforms what was meant to be a fairly limited law into a "general purpose anti-discrimination device."

After Kaplan's fourth attempt to answer the question, Scalia said: "If that's all you have, Mr. Kaplan, I'm afraid it's nothing. Because that's always the case when we make a decision incorrectly."

Instead of arguing that Runyon should be overturned, Scalia told Kaplan that he would be better off saying that the decision should be interpreted as narrowly as possible to avoid creating any new problems. Kaplan said that the expansion of rights already triggered by the Runyon decision already threatens the freedom of association and the right to privacy.

Julius Chambers, the head of the NAACP Legal Defense and Education Fund, represented Mrs. Patterson Wednesday. He argued that Congress specifically ratified the decision in 1976, when it passed a law to encourage anti-discrimination lawsuits by private citizens.

To overturn the Runyon ruling now, he said, would fly in the face of Congress' efforts to build on that ruling.

Associate Justice Anthony Kennedy, who began his first session on the court last week, told Chambers that his argument was not conclusive because it assumes that the Runyon ruling is correct. He pressed Chambers in vain to provide an example of the court's leaving an incorrect ruling in place when that ruling established a new right.

Jurors Ready For Hostage-Taking Trial

RALEIGH (AP) — Closing arguments were expected today in the trial of Eddie Hatcher and Timothy Jacobs, and the judge in the case said he would tell jurors before they start deliberating that a material demand must have been made on the U.S. government to convict Hatcher of hostage-taking.

Jacobs, 20, was acquitted of the federal hostage-taking charge earlier this week, but he still faces several other charges in connection with the takeover of a Robeson County newspaper.

U.S. District Court Judge Terrence Boyle rejected a request by defense attorneys Wednesday to include instructions on self-defense in his instructions to the jury, which will follow today's closing arguments by attorneys for the defense and prosecution.

Among the final witnesses called Wednesday was Phil Kirk, Gov. Jim Martin's chief of staff, who testified that Hatcher made no direct demand on the federal government during negotiations as the siege proceeded Feb. 1.

Kirk, who earlier had testified for the prosecution, was called to the stand by Hatcher. The defendant is acting as his own lawyer on an order by the judge, who wouldn't delay the trial until Hatcher's attorney — William Kunstler — could get away from another case.

"Did I ever make a demand that the government of the United States do anything?" Hatcher asked.

"Indirectly, you did in that you said you would not surrender to any local or state officials," Kirk said. But Kirk said he did not suggest that Hatcher surrender to highway patrol troopers or state law officers other than the SBI.

Boyle has already said that the court will be closed Friday because of a legal conference.

The defense rested its case Wednesday.

MEDICAL MALPRACTICE

Doctors are human and sometimes make mistakes. If you feel you have been injured as a result of one of these mistakes, you should have your medical records reviewed by an attorney who represents victims of medical malpractice. At Henson & Fuerst, we'll help you examine your legal alternatives and guide you in the proper direction. There is no charge for an initial consultation. Call today for an appointment.

Henson & Fuerst, P.A.
ATTORNEYS·AT·LAW
2317 Sunset Avenue / Rocky Mount, NC / 443-2111 / 1-800-682-0232

IN THE STATE

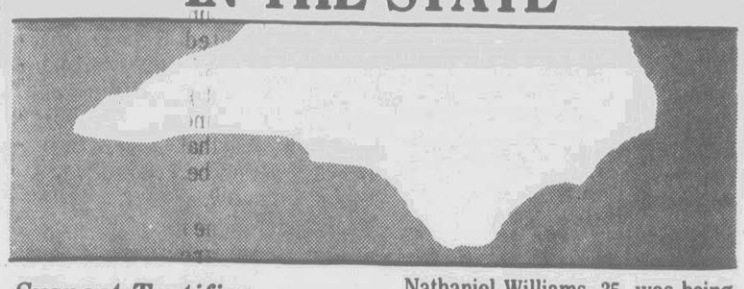

Suspect Testifies

GRAHAM, N.C. (AP) — A man facing child-abuse charges says he urged his girlfriend to leave the state with two of her children, as her third child lay in a coma, in order to "keep the family together" while avoiding social workers.

"My main concern was with the children," Jonathan Crawford testified during a hearing in Alamance County District Court.

District Court Judge J. Kent Washburn later denied motions filed by Crawford and the boy's mother, who is also charged in the case, to reduce their bonds of $100,000 each.

Crawford is charged with forcing Christopher Michael West, 6, to drink a fatal amount of water. He and Angela West are facing manslaughter and felony child abuse charges in the boy's death.

AIDS Bill

WASHINGTON (AP) — Sen. Jesse Helms is blocking major legislation to set national standards for AIDS testing and authorize $400 million for tests.

Helms, an outspoken critic of most legislation to combat acquired immune deficiency syndrome, said Wednesday he would not yield unless supporters of the bill drop provisions that assure confidentiality to people who test positive for the AIDS virus.

Surgeon General C. Everett Koop and the bill's key sponsors have said confidentiality is essential to a successful testing program.

Kidnapping

WINSTON-SALEM (AP) — Jurors took just 30 minutes to convict a convicted murderer on charges of kidnapping a Guilford County deputy in February.

Danny Michael Weeks had been charged with kidnapping Deputy Susan Vincent from a Greensboro mall Feb. 23, and releasing her unharmed in Chicago three days later. The federal jury also convicted Weeks on Wednesday on weapons and auto theft charges.

Sentencing was delayed to allow authorities time to prepare a presentencing report.

Charged

FAYETTEVILLE (AP) — A Fayetteville man has been charged with killing his 30-year-old wife and seriously wounding her boyfriend Tuesday afternoon, Fayetteville police said Wednesday.

Nathaniel Williams, 35, was being held without bond in the Cumberland County Jail in the death of Loretta Williams, who was shot to death while sitting on a couch in the Williams' living room.

The wounded man, who was not identified, was in serious condition at Highsmith-Rainey Memorial Hospital Wednesday. Police say he had been shot in the head and was found lying in the doorway of the house.

Speed Slowdown

CHARLOTTE (AP) — Authorities are cracking down on speeders on interstate highways in the Charlotte area, and they don't mind that the word is out.

"We're not hiding, we're riding around on the interstates and we want people to slow down," said Mecklenburg County police spokesman Chipp Bailey.

County police said the average speed on the interstate highways Tuesday was about 70 miles per hour.

"We are getting a lot of complaints from the public about the way people drive on the interstate," said Highway Patrol Sgt. R.L. Puckett. "Our goal is not numbers but being highly visible and slowing people down."

Marine Exercise

CAMP LEJEUNE (AP) — The 2nd Marine Expeditionary Force will conduct Combined Arms Operation-89 from Oct. 17 to Nov. 3.

The exercise is designed to test the ability of its units to conduct combat operations over extended distances.

Units from the 2nd Marine Division and the 2nd Force Service Support Group, both based at Camp Lejune, and the 2nd Marine Aircraft Wing, based at Cherry Point, Beaufort and New River, will take part in the exercises at Camp Lejeune and Fort Pickett, Va.

Identified

CHARLOTTE (AP) — The partially clad body of a woman found Tuesday in a dumpster at a construction site was identified Wednesday as that of Cheryl Susanne Walters.

Police say they were led to the body of the woman, a 27-year-old sales representative, by an acquaintance. There were preliminary indications she had been beaten. Autopsy results were incomplete.

By late Wednesday, police had not charged anyone in the death.

comprehensive
FOOT AND ANKLE CARE
Our Doctors specialize in the treatment of

Corns
Callouses
Ingrown Toenails
Bunions
Hammertoes
Athletic Injuries
Skin Disorders
Children's Feet

Call our office before November 1
and all new patients will receive their initial examination FREE.
(X-rays and treatment extra, if necessary)

Greenville Podiatry Associates
Dr. Duane E. Kratzer Jr. • Dr. A.T. Seavers
202 Arlington Blvd., Suite D
355-2300

American Eagles are flying over Greenville.

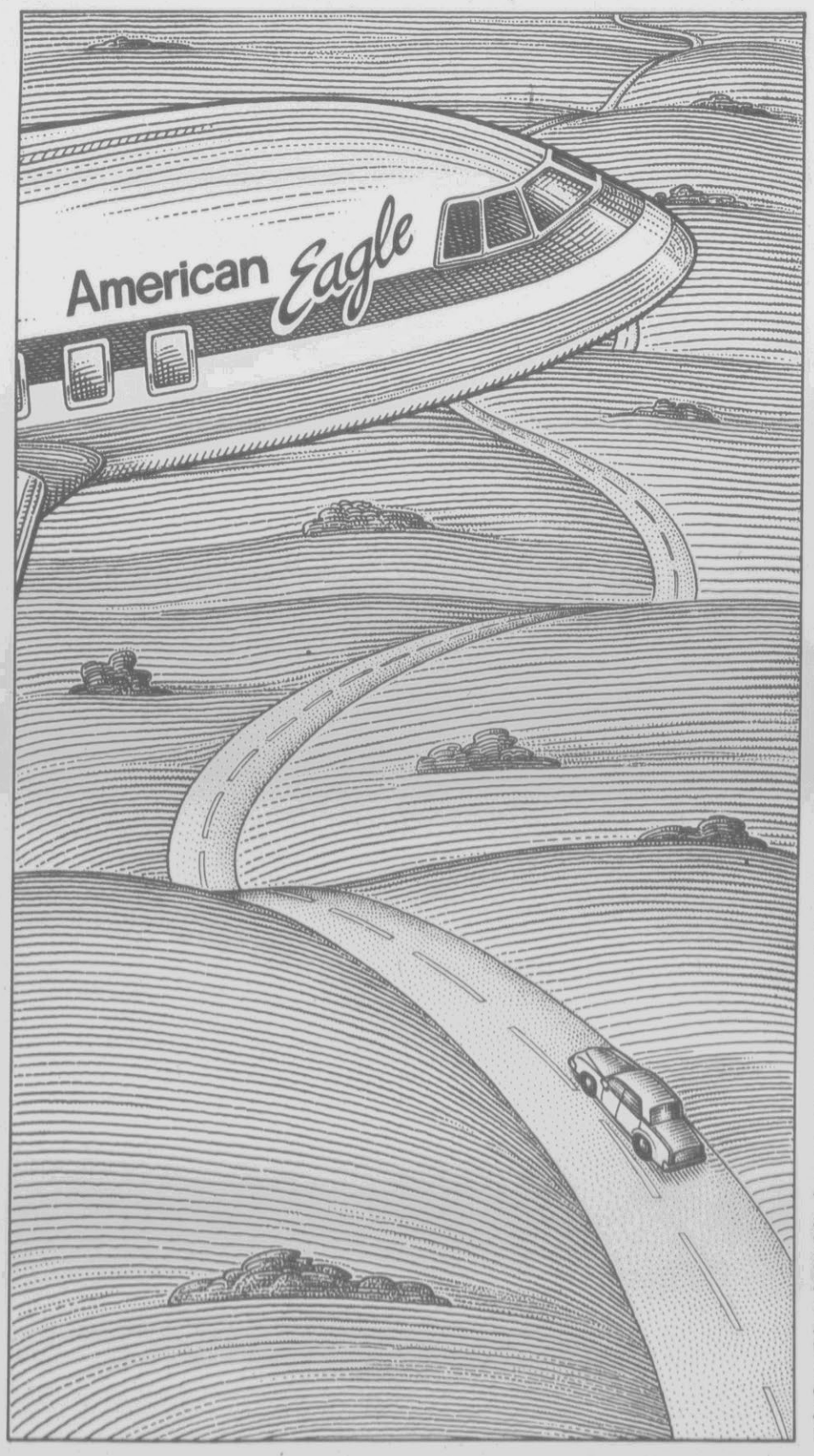

And that means more convenience than ever for you. Because now instead of driving to Raleigh/Durham, you can fly there from your hometown's Pitt-Greenville Airport, then go on to just about anywhere.

Just catch any of the three nonstops we offer every day to American Airlines expanded Raleigh/Durham hub. There, you can make easy, same-terminal connections to dozens of cities throughout the U.S., including New York, Chicago, Boston and eleven Florida cities, as well as destinations in Europe.

What's more, when you fly American Eagle*, you can enjoy the convenient services of American Airlines. Like prereserved seating and advance boarding passes. Plus you can earn mileage credit in American's AAdvantage* travel awards program. A minimum 750-mile credit is awarded on all American Eagle flights. And your miles can add up to First Class upgrades and free trips to exciting places like Hawaii, Mexico, the Caribbean and Europe.

For reservations and information, call your Travel Agent or American toll-free at (800) 433-7300. And find out what it feels like to fly like an eagle. American Eagle.

American Eagle* is a registered service mark of American Airlines, Inc., and is American's regional associate. AAdvantage* is a registered service mark of American Airlines, Inc. American Airlines reserves the right to change AAdvantage program rules, regulations, travel awards and special offers without notice, and to end the AAdvantage program with six months notice.

American Eagle
Something special in your hometown.

The Associated Press

Shroud of Turin Shows Image Of Tortured Man

Tests Indicate Shroud Of Turin 728 Years Old

By Terry Leonard
THE ASSOCIATED PRESS

TURIN, Italy — Scientific tests on the Shroud of Turin indicate it is no more than 728 years old and cannot be the burial cloth of Christ, the archbishop of Turin announced today.

The scientists are "95 percent" sure of the accuracy of the tests, Cardinal Anastasio Ballestrero told a news conference.

Carbon-14 tests conducted by three laboratories put the date between 1260 and 1390, Ballestrero said.

"I see no reason for the church to put these results in doubt," Ballestrero said.

The shroud — 14 feet, 3 inches long and 3 feet, 7 inches wide — bears a faint yellowish negative image of the front and back of a man whipped, speared, nailed to a cross and crowned with thorns.

For centuries it has been revered by some as the burial cloth of Jesus and dismissed by others as a clever forgery.

Ballestrero stressed the importance of the symbolism of the image but repeated that the Roman Catholic Church never claimed the shroud to be a holy relic. He said he personally saw the shroud as the "revelation of the face and the body of Christ."

"The church believes in the image and not in the history because this image of Jesus Christ in fact is very interesting and the people believe deeply in Jesus," Ballestrero said.

News reports for some weeks have said the tests dated the shroud to the Middle Ages and therefore it could not be the burial cloth of Christ.

Professor Luigi Gonella, scientific adviser to the Cardinal of Turin, said late last month he was told the news reports were correct.

But he said at the time that Roman Catholic Church officials still had not seen the results and were angry because they were being "accused of trying to hide the results, accused of taking part in a conspiracy to hide the truth, of being afraid of the truth."

Laboratories at the University of Arizona, the Swiss Federal Institute of Technology at the University of Zurich and Oxford University conducted the carbon-14 tests on postage-stamp size pieces of linen snipped from the shroud in April.

The tests give a scientific basis for the age of the shroud but do nothing to solve the enduring riddle of how the image was created.

American scientists who subjected the linen to its most rigorous chemical, computer and photographic analysis concluded in 1981 that it was "a real human form of a whipped and crucified man and not the product of an artist."

They speculated it resulted from chemical changes in the linen while it was in contact with a body. Such changes could be duplicated to a degree in the laboratory, they said. But they added no method could adequately explain the shroud's image.

Gonella bristled last month at news reports that a medieval date for the shroud meant it was a fake or a fraud. "It could be a genuine work of Christian art," he said.

The carbon-14 tests were supposed to be conducted as a blind study. Each of the three laboratories was given one piece of the shroud and one piece of linen with a known date. The labs were not to know which was which, but the distinctive herringbone pattern of the shroud could have given its sample away.

Welfare Package Effective Today Focuses On Return To Workplace

By Jill Lawrence
THE ASSOCIATED PRESS

WASHINGTON — Impoverished parents are going to learn that welfare is a different bargain under the terms of an ambitious overhaul that becomes law today and that is aimed at turning the Depression-era system into a gateway to the workforce.

For the first time, under the bill President Reagan is signing this afternoon, states will be required to offer people on welfare a broad variety of education, training and work programs.

Mothers of young children will be required to participate. They'll retain medical coverage for a year if they find a job. And they'll be far more likely to get child support payments.

All states will have to provide at least some cash benefits to families with unemployed fathers living at home. And non-custodial fathers will face new pressure for child support payments, with states required to identify more of them and automatically withhold payments from their wages.

Sen. Daniel Patrick Moynihan, D-N.Y., its chief architect, has called the bill "the most important legislation of its kind and the first legislation of its kind since the welfare system was established in the 1930s."

Even boosters concede there are many potential obstacles to the success of the Family Support Act: day care shortages, sagging economies in some states, work requirements that will cover only a fraction of welfare parents by 1995 — about 400,000 people in any given month, 20 percent of those who would be eligible.

But with $3.3 billion flowing to the states over a five-year phase-in period, they think they can make fundamental improvements in Aid to Families with Dependent Children, the existing federal-state welfare program serving 3.7 million families.

The new deal: the government will provide training and support services, and the parent must strive for independence.

"For the past 30 years, the job of the (state) welfare department has been to get the checks out to eligible families in the right amount on a timely basis," said Stephen Heintz, Connecticut's income maintenance commissioner and head of an American Public Welfare Association welfare reform task force.

"This legislation says that kind of income support system is not enough to help families overcome the many barriers they face," Heintz said. "The welfare system has to become a much more aggressive force."

Those most likely to feel the immediate effects of the welfare bill are able-bodied women with children aged 3 and over. They are the prime targets of the new Job Opportunities and Basic Skills programs to be developed by each state.

While there already are a few small work programs for welfare mothers of children over 6, they operate on relatively little money and offer limited services — such as job search and placement — in most states.

Under JOBS, by contrast, only parents of children under 3 are exempt, and states can lower that to age 1. Also, services must be much more extensive.

Parents will be offered basic and remedial education, literacy classes, job skills training, job readiness activities, job placement, child care and transportation. States must also provide two of the following: job search, on-the-job training, community work experience and work supplementation, in which a welfare grant subsidizes an individual's private wages. Parents under 20 must earn a high school diploma or its equivalent.

"The bill really puts the states in the lead. It provides them with a great deal of flexibility and it doesn't give them a road map," said Judith Gueron, president of the Manpower Demonstration Research Corp.

But while states may vary in their approaches, she said, their message to parents will be the same: "Welfare is a different bargain."

The impact of this shift will depend on several things. For example, states are required to put up a substantial amount of their own money. How much will they want to invest, and how well will they handle their new responsibilities?

There also is the question of the parents themselves. Will they welcome or resent this change in the traditional welfare bargain?

Kevin Aslanian, spokesman for a coalition of 25 welfare rights groups, called the new policies "an assault against poor women who are trying to raise a child." He said mothers shouldn't be forced out of their homes during "the most precious years" of childhood.

But Arkansas Gov. Bill Clinton, a prime mover of the bill, countered that a majority of people not on welfare return to the workforce long before their children are 3. Furthermore, he said, a welfare-to-work program in his state has prompted little if any grumbling.

Iraqi Says Virgin Mary Crossed Her

AMMAN, Jordan (AP) — Hundreds of people, some clutching rosaries, have been visiting a woman who says the cross-shaped marks that suddenly appeared on her body were drawn by the Virgin Mary.

Lina Karabashi, 18, said Wednesday she fasted for three days at Mary's request because she "promised me she will give me communion today."

The Iraqi woman said the Virgin Mary drew three crosses on her body Saturday as she rested at Hussein Medical City, where she underwent foot surgery Oct. 2. She has had 19 operations since her left foot was crushed in an accident when she was 6.

Scores of people visited Mrs. Karabashi in her hospital room. Her Jordanian husband, Samir, said hundreds more have come to their home since her release Tuesday. Some brought rosary beads for her to bless.

Mrs. Karabashi said the Virgin Mary has visited her 10 times since Saturday and has has had "long" conversations with her.

"This is really amazing, terrifying," said Elham Azar, who visited her Wednesday at the stone-built house in the city's Jebel Webdeh neighborhood.

Miss Azar, 30, said the crosses "look real to me ... I am sure it is a miracle."

Roman Catholic church officials in Amman were more cautious.

"We cannot yet determine if this phenomenon is sacred," pending further investigation, said a church official who insisted on anonymity.

An Associated Press reporter who visited Mrs. Karabashi in the hospital on Sunday saw reddish crosses on the left side of her neck, left arm and upper chest. The biggest, on her chest, measured 6 inches by 6 inches and the others 2 inches by 2 inches.

On Wednesday, the two left side crosses had disappeared, while new ones had appeared on the right side of her neck and right arm.

The crosses darkened and faded in color as visitors watched.

A doctor who had treated the woman but refused to give his name said the crosses "were not external or caused by any scratches." He declined to say what could have made the crosses appear.

Church officials have said that if medical examinations cannot provide a scientific explanation, "then a specialized team from the Vatican would examine the case."

Mrs. Karabashi said she had a similar experience when she was 7 — a light appeared from a portrait of the Virgin Mary as she was praying, but she said the light faded when she went to touch it.

JOHNNY'S MOBILE HOME SALES

3 BEDROOM DOUBLEWIDE
ONLY $19,995.00 PLUS TAX
FURNITURE — FROST FREE REFRIG. — 2 FULL BATHS
REPOS. ONLY $395 DOWN.
264 BY PASS GREENVILLE
BILL JACKSON 756-4687
ACROSS FROM SHERATON

RACK ROOM SHOES®

BUYERS MARKET, MEMORIAL DRIVE
FORMERLY WEST END SHOPPING CENTER
GREENVILLE, N.C. 355-2519

MOREHEAD MARKET PLAZA
U.S. 70 AT COUNTRY CLUB DRIVE
MOREHEAD CITY, N.C.

RocSports
SuperSports
DresSports
ProWalker
Comforts

And-they're available in a wide variety of sizes, colors and styles for both men and women.

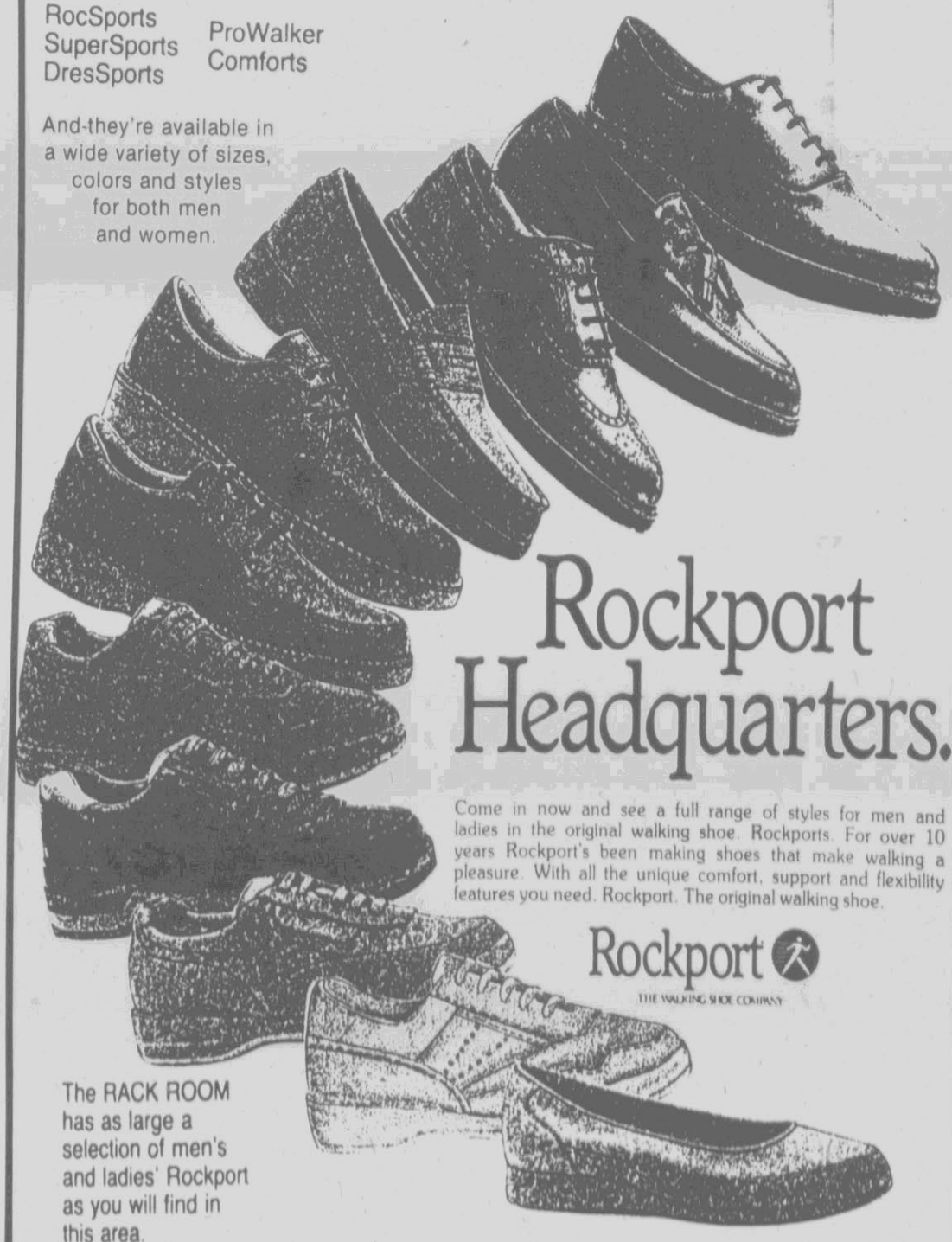

Rockport Headquarters.

Come in now and see a full range of styles for men and ladies in the original walking shoe. Rockports. For over 10 years Rockport's been making shoes that make walking a pleasure. With all the unique comfort, support and flexibility features you need. Rockport. The original walking shoe.

Rockport
THE WALKING SHOE COMPANY

The RACK ROOM has as large a selection of men's and ladies' Rockport as you will find in this area.

IT PAYS TO READ YOUR METER

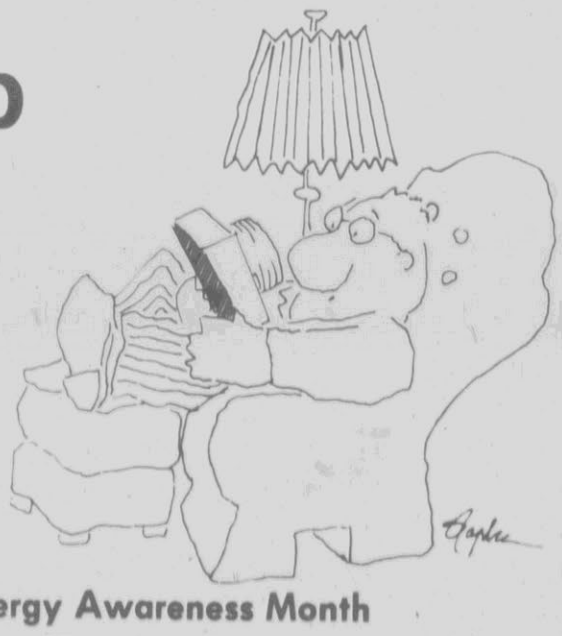

If you read your own meter, you can keep track of your electricity or natural gas use and estimate how much it will cost you each month. This will make it easier to plan a household budget.

Stop by Greenville Utilities' meter reading display at the Carolina East Mall, Friday, October 14, from 7 p.m. - 9 p.m. A Meter Reader will show you how simple it can be to read your own meter. For further information, call GUC at 752-7166, ext. 271.

October is Energy Awareness Month

Greenville Utilities

Quayle Breaks With Handlers From Bush Camp

By Eileen Putman
THE ASSOCIATED PRESS

MISSOULA, Mont. — Dan Quayle's public break with some of his handlers in the George Bush camp may be more a matter of style than substance, but the Republican vice presidential candidate clearly is exhibiting some independence these days on the campaign trail.

The Indiana senator declared Wednesday that he was fed up with the rigid control and anonymous sniping from Bush aides and is now "my own handler."

"It was a very controlled environment. I don't operate very well in a controlled environment," Quayle told reporters on his campaign plane en route here.

But whether there'll be any real changes in his campaign or whether — as the Democrats are suggesting — this new tack is the ultimate in handling by master strategist James A. Baker III, is not yet clear.

As Quayle travels to Oklahoma and Arkansas today, his campaign is being watched closely to see what if any changes the candidate has to offer.

Quayle has been much more relaxed and accessible to the press this week than at any previous time in his campaign, chatting with reporters on his plane and allowing himself to be questioned on an impromptu basis at campaign stops. But he still has not had a formal news conference in more than a month.

On Wednesday, Quayle even started shouting back at hecklers in Rapid City, S.D., calling them "SDI naysayers" when they objected to his support for the Strategic Defense Initiative.

On his plane, Quayle cited his SDI comments as an example of his new "controlled spontaneity."

And he kept up his good-natured jabs at the press, waving a lethal-looking pick ax he was given at the rally and saying, "I've got a few targets for this. Where's the media when I'm looking for them?"

Such freewheeling gestures would not have been seen on this campaign in the past. But they do not necessarily mean true independence.

His schedule is still determined by Bush strategists, and even Quayle said he would continue to read the speeches prepared for him. Those are cleared, at least in early draft form, by the Bush campaign.

His aides, many of them Baker intimates, are openly delighted that Quayle's declaration of independence has become news.

They reject the suggestion from Michael Dukakis' camp that the new Dan Quayle is yet another Baker ploy to prop up a weak candidate.

"Coming from the campaign that has used every ploy in the book to prop up their own weak candidate at the top of the ticket, they should know," said Quayle's spokesman, David Prosperi.

Quayle seems delighted at the new turn of events.

"I'm going to have fun, and I'm going to say what's on my mind," he said.

He said he was "not mad at anybody in the Bush campaign," but he has previously expressed irritation at published reports quoting unidentified Bush aides as calling him a liability for the ticket. Over the weekend, he complained to Baker about the sniping.

Quayle told reporters he will still coordinate with Bush officials and "stay in close communication with them."

"They're going to suggest things that I say, suggest things that I do, and I'm going to take that under consideration," he said.

"I've done it their way this far and now it's my turn," he added.

He stressed that he had cordial relations with Baker, the campaign chairman. The two men spoke at length on Tuesday night. Baker said he understands "why he (Quayle) would be steamed" over the sniping by Bush aides.

Baker also said that anyone caught criticizing Quayle will be fired.

"If I could find out who was putting them out, we'd have fewer people working in the campaign," the Bush campaign chairman said. "We're going to make a little effort" to find out who on the staff provided those anonymous criticisms to the news media.

Quayle's unhappiness with the sniping came to a head last Friday, two days after the debate, when anonymous Bush aides were quoted as saying he had not done well in the debate with Democrat Lloyd Bentsen and was a liability to the ticket.

"I think there is a snapping point that everyone goes through and it snapped about Friday sometime, last Friday," Quayle said.

The Associated Press

Dan Quayle, second from right, tours vocational institute in Rapid City, S.D.

Candidates Ready For Second Debate

THE ASSOCIATED PRESS

George Bush and Michael Dukakis tended to last-minute preparations for the second and final round of their presidential campaign debates as polls suggested that the Democratic nominee must deliver a solid punch tonight to overcome his Republican rival.

Neither Bush nor Dukakis planned any campaign appearances today. The two candidates were conducting walk-throughs of the debate area before their 9 p.m. EDT clash at Pauley Pavilion, better known as the home of the University of California at Los Angeles basketball team.

jiffy lube

40,000 OIL CHANGES A DAY

THERE MUST BE A REASON WHY SO MANY CUSTOMERS ACROSS AMERICA CHOOSE US.

VISIT US AT JIFFY LUBE AND SEE WHY WE WANT TO BE THE ONLY PLACE YOU WOULD SERIOUSLY CONSIDER FOR YOUR NEXT OIL CHANGE. NO APPOINTMENT

WE'LL HAVE YOU READY IN MINUTES!

FREE CAR WASH WITH FULL SERVICE!

Phone 756-2579 • 126 Greenville Blvd. (Across from Golden Corral)

Heilig-Meyers FURNITURE

FRIDAY & SATURDAY
OCT. 14 & 15 ONLY
FRI. 9 'TIL 9
SAT. 9 'TIL 6

FIRST COME FIRST SERVED BASIS

OVERSTOCK!

LIQUIDATION

CLOSEOUTS! REPOSSESSIONS! FREIGHT DAMAGED!

Simmons Beautyrest Bedding at Special Prices

Our Budget Department is overstocked! Living Rooms, Bedrooms, Dinettes and more! Tremendous discounts ... So hurry ... many items one of a kind! Listed below is only a partial listing!

Quantity	Description	Price	Quantity	Description	Price
1	7 pc. Cherry Dining Room by Broyhill	898.00	1	5 pc. Glass Top Dinette Set	222.00
1	2 pc. Bassett L/R Group Queen Size Sofa Sleeper W/ Deluxe innerspring Mattress and Matching Loveseat	688.00	1	30" Gas Range	377.00
1	Sun Room/Solarium 3 pc. Group, Natural Rattan Sofa, Loveseat, & Chair w/airy print fabric	888.00	1	Wooden Rocker	19.97
1	Sofa/Sleeper (Queen Innerspring) w/Matching Loveseat & Chair	888.00	1	5 pc. Dinette Set	138.00
1	Lea Stackable Twin Bunkbeds in Dark Oak	68.00	Un limited	Ironing Board, Pad, & Cover	12.99
1	Set Rectangular Natural Rattan & Glass Lamp Tables	176.00	Un limited	Space-Saving Family size Refrigerator 9.75 Cu. Ft.	299.00
1	Black Lacquer Entertainment Center W/Brass Trim	248.00	Un limited	Compact Microwave oven has Rotary Timer	149.00
1	7 pc. Solid Cherry Dining Room Group W/Queen Anne Legs	888.00	Un limited	Heavy-Duty Automatic Washer 18 lb., 3 wash, 3 rinse temperature & 3 fabric cycles	399.00
1	13" Color TV	177.00	Un limited	4 pc. Black Lacquer Bedroom Suite	599.00
1	3 pc. Compac Music Center	129.00	Un limited	Brass Plated Bed comes in Twin, Double, Queen or King	199.00

90 Days Same As Cash
In-House
Financing Available

Heilig-Meyers FURNITURE

518 East Greenville Blvd.
Greenville, N.C. 27834
756-4145

The Associated Press

Donald Trump, right, stands behind model of proposed Trump air shuttle

Eastern Unions Concerned Over Shuttle Sale To Trump

MIAMI (AP) — Some union leaders and analysts see Eastern Airlines' sale of its profitable Northeast shuttle to real estate developer Donald Trump as a big shove on its downhill path.

But an Eastern spokesman says the cash-hungry company will get a good price for the service to Washington, New York and Boston, which will be renamed the Trump Shuttle, its planes emblazoned in red, black and gold stripes with the word "Trump" on their tails.

"There's no question that within the Eastern structure, the shuttle is certainly the crown jewel," Robert Joedicke, airline analyst for Shearson Lehman in New York, said Wednesday. "Obviously, they've been having difficulties at Eastern and if you take out a highly profitable facet, it certainly makes it much harder to survive."

Trump, appearing at a news conference at the Plaza Hotel in New York City, another of his recent acquisitions, announced the $365 million sale with Frank Lorenzo, chairman of Eastern's parent, Texas Air Corp., at his side.

"I want to run it as a diamond, an absolute diamond," Trump said. "I want the employees to be well taken care of. I want everybody to be happy."

But Robert V. Callahan, former head of the Eastern flight attendants union, offered a less glittering appraisal.

"If it clears all the legal hurdles, it signals the end of Eastern Airlines as an independent entity," he said, referring to plans by Eastern's unions to try to block the sale in the courts.

"The proposed sale simply confirms what we have been saying all along," said Jack Bavis, chairman of the Air Line Pilots Association local. "Mr. Lorenzo is only intent on gutting Eastern ... not in trying to make it fly."

Bavis said he believes the shuttle sale is part of an ultimate plan of merging Eastern into Texas Air's Continental Airlines, a non-union carrier.

But Eastern spokesman Robin Matell said the deal "strengthens Eastern enormously." The company bought a full-page advertisement in newspapers today that proclaimed the sale a "win" for all parties and called Trump "a new and exciting competitor."

Woman, 77, Trapped 8 Days In Ravine With Mate's Body

SARATOGA, Calif. (AP) — A 77-year-old woman spent eight days trapped in a ravine beside her dead husband after their vehicle plunged off a highway, but she managed to survive the ordeal.

Helen Heinrich was listed in critical condition Wednesday, three days after she was rescued by three men who were looking for crayfish in a nearby creek.

Mrs. Heinrich was driving home from breakfast in Santa Cruz with her husband of 55 years, Rudolph, when the brakes failed and their car plunged off the highway into a wooded ravine, she told Highway Patrol officers in a bedside interview.

Rudolph Heinrich 83, died of massive internal injuries shortly after the crash, authorities said.

Before she was rescued, Helen Heinrich managed to survive without food or water for eight days, lapsing in and out of consciousness.

One of three men who stumbled upon the wreck said the woman seemed paralyzed when they found her.

"Her eyes were open and blinking and the fingers on her right hand were moving," said Mike Schaffer, 19. "Otherwise, she was doing nothing."

"I don't think anyone would have found them for a long time if we hadn't just happened to go down there," he said.

No one could see the car from the road because of heavy brush, said police Officer William Waterhouse.

Officers initially thought the woman had lain injured for only one day next to her dead husband, but an investigation and interview with Mrs. Heinrich, who first remembered the crash Tuesday, revealed the extent of her ordeal.

After the car plunged 120 feet Sunday, it tumbled, rolled and came to rest on its wheels, Waterhouse said.

Mrs. Heinrich, who suffered internal injuries, cuts and bruises and a fractured elbow, crawled out of the wreck and collapsed, said Waterhouse. When she was found, she was weak and extremely dehydrated.

Peoples Bank Is Now Paying

8.33% Annual Yield | 8.00% Rate

On A Seven Month C.D.

Peoples Bank is paying a great rate on its Seven Month C.D. So now you can maximize your return and free up your investments sooner to roll them over. Come in and see your Peoples Banker. But hurry, we won't be paying this rate for long.

Peoples Bank "Thinking Ahead" Member FDIC

Minimum deposit of $5,000. Substantial penalty for early withdrawal. Interest compounded daily.

Japanese Income Exceeds U.S.

WASHINGTON (AP) — The average Japanese earned the equivalent of $23,022 last year, well above the U.S. average of $18,163 and the highest income among major industrialized nations surveyed in a study released today.

The U.S. average also was topped by the West Germans, whose income averaged the equivalent of $21,022.

When it comes to what the money will buy — in technical tems, "purchasing power parity" — the average American remained in the lead with $9,009. The West German income was calculated on this basis at an average $7,783, the Japanese at $7,302.

The study, "Japan in the World Economy," surveyed earning power in six of the major industrial nations. After the top three nations, France had a per capita income equivalent to $17,657, Italy $14,903 and the United Kingdom $13,395.

The authors call purchasing power a better measure of people's prosperity, since it takes account of the cost of food and housing, which are especially high in Japan.

For example, the price of a house or apartment in a middle class Tokyo district is said to be seven to 10 times the earnings of its owner. A small apartment an hour and a half from the central part of the city cost nearly $500,000 at the end of 1987.

In most European and American cities the cost is only four or five times earnings, and the living space at least twice as large.

The two-year study was done by Americans Bela Balassa, a consultant to the World Bank, and Marcus Noland, a visiting assistant professor at Saitama University in Japan.

Cubans Release Merchant Ship

MIAMI (AP) — Eight Americans and a New Zealander were safe and headed for New York City less than a day after their merchant ship carrying New Zealand's America's Cup entry was seized by Cuba in a dispute over territorial waters.

Cuba released the crew members from custody Wednesday and escorted the Tampa Seahorse carrying the racing yacht into international waters after checking passports and inspecting the vessel, said Coast Guard Lt. Jeff Karonis.

The brief detention was "the maritime equivalent of 'pull you over and check your license,'" said Barney White, a spokesman for the ship's agent, Zapata Gulf Marine.

"The Cubans claimed their vessel was nine miles offshore," Karonis said. But Zapata employees denied the Seahorse was inside the 12-mile territorial limit claimed by Cuba when it was seized Tuesday.

Officials at the Cuban diplomatic mission in Washington told aides to Sen. Lowell Weicker that the crew members aboard the ship were "safe and well," said Stephen Snider, the Connecticut Republican's press secretary.

The New Zealander aboard the merchant ship was Matthew Montgomery, a member of the syndicate that owns the 133-foot New Zealand.

The disassembled yacht was aboard the 156-foot U.S.-registered ship traveling from California to New York City for a 10-day visit and tour of East Coast cities.

The Cubans seized the vessel off the southeastern tip of Cuba without firing shots or using force, the Coast Guard said. It was detained in Puerto Cayo Mola, Cuba.

The Coast Guard answered an urgent radio appeal from Capt. Jeff Jappe and advised him to comply with the Cubans even though he insisted he was in international waters, said Coast Guard spokesman Dan Vogeley.

Cayton FURNITURE, INC. GRAND OPENING CELEBRATION!

Cayton has over 50 living room groups... incredibly priced as low as $399!

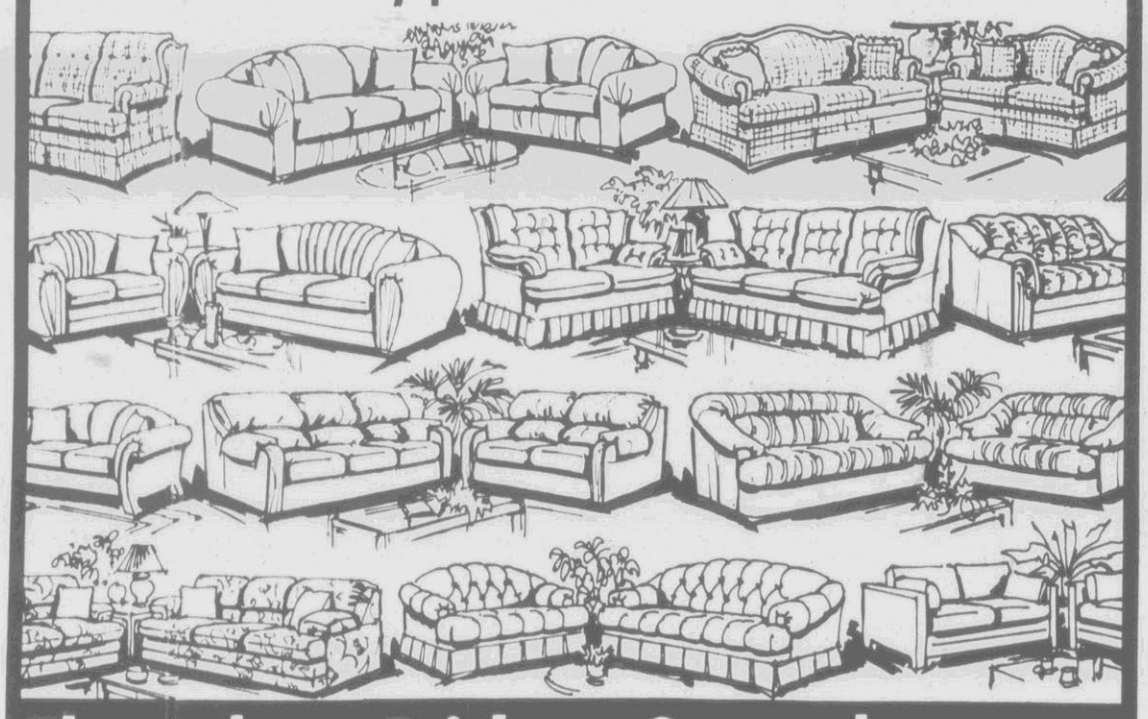

Thursday, Friday, Saturday and Monday...Save On Lane Recliners

Every Recliner Reduced Up To 60% Off

CAYTON'S PRICING GUARANTEE:
We guarantee that, if you buy any home furnishings item from us and within 30 days find the identical item elsewhere for less (including charges for attendant services), we will, upon verification, cheerfully refund the difference.

Lane

Copyright 1988 by Banker & Brisebois Co.

Cayton FURNITURE, INC.
Warehouse Gallery

1012 Dickinson Avenue Greenville (Near 10th Street)
752-7001

Other Locations:
217 W. 3rd Street Washington 946-4121
Main Street Belhaven 943-2814

90 DAY CASH PLAN

MasterCard VISA

PASSPORT℠
For Credit Charges At
CAROLINA MILLS FABRICS LTD
WHITES STORES LTD
JOHN Q. PUBLIC

NEW Whites YOUR GROWING FAMILY DEPT. STORE

Serving Eastern North Carolina

TWO LOCATIONS IN GREENVILLE

HARVEST SALE

THURSDAY - FRIDAY - SATURDAY OCTOBER 13, 14 & 15th

The AMERICAN
SHIRT DRESS

•SOLID COLORS
•LONG-SLEEVE

REGULAR PRICE $29.99

"HARVEST SALE SPECIAL"

$23.88

3 DAYS ONLY!!

STOCK UP NOW AT THESE PRICES !!

LADIES 15-BUTTON
"HENLEY" SHIRTS

ASSORTED COLORS **$7.88**

REGULAR PRICE $10.99

LADIES
TURTLENECK TOPS

$5.88

VALUES TO $8.99

BEAUTIFUL COLOR ASSORTMENT
SIZES - S, M, L

LADIES' FALL & WINTER
SWEATERS

EXCITING NEW STYLES & COLORS
"GREAT PRICES"

LADIES LUXURIOUS BRUSHED
LONG GOWNS

SIZES S-M-L — EX-LARGE SIZES X-XX-XXX

REGULAR PRICE $6.99

$4.88

ASSORTED COLORS

YOU'LL FIND SAVINGS IN EVERY DEPT.

MEN'S & BOYS
KNITTED HEADWEAR

ONE SIZE FITS ALL

•HI-BULK KNIT ORLON
•SOLIDS & STRIPES
•3 DAYS ONLY

99¢

SEE OUR LARGE SELECTION OF NAME BRAND
SHOES

IN THE LATEST FALL & WINTER STYLES

•MEN'S
•BOY'S
•LADIES
•CHILDREN
-DRESS & CASUAL-

LOOK FOR OUR SALE PRICES

Mon.-Thurs. 9:30-5:30, Fri. & Sat. 9:30-6:00
DOWNTOWN
Corner Dickinson Ave. & Reade Circle

BIG BEN by Wrangler

HARD WORKIN' CLOTHES.®
Tough Twill

Twill Work Shirts and Pants are made of a durable, no-iron blend that resists stains to keep you neat all day long.

TWILL WORK SHIRT

REGULAR PRICE $12.99

$10.99

TWILL WORK PANTS

REGULAR PRICE $16.99

$12.99

EXTRA LARGE SIZES $1.00 MORE

Weather-beater

BIG BEN by Wrangler

LINED WORK JACKET

•100% cotton
•Fully lined
•Corduroy collar, slash pockets and banded bottom
•Zipper front and button-through cuffs
•Available in sizes 34-50

REGULAR PRICE $24.99

$21.88

Warmth That Works

The Lined Work Coat from Big Ben by Wrangler keeps the cold wind away when you have to work outside.

LINED WORK COAT

•100% cotton
•Fully lined
•Brass button front
•Four patch pockets and banded corduroy collar
•Available in sizes 34-52

REGULAR PRICE $26.99

$22.88

BIG BEN by Wrangler®

Versatile

LONG SLEEVE SPORTSMAN COVERALLS

•Polyester/cotton no-iron twill with Scotch-Release® Fabric Treatment
•Action back and elastic waist inserts for active comfort
•Six roomy pockets, three with zipper closures
•Two-way brass zipper and concealed stainless steel snaps
•Available in sizes 34-52 Short, Regular, Long

REGULAR PRICE $26.99

$22.88

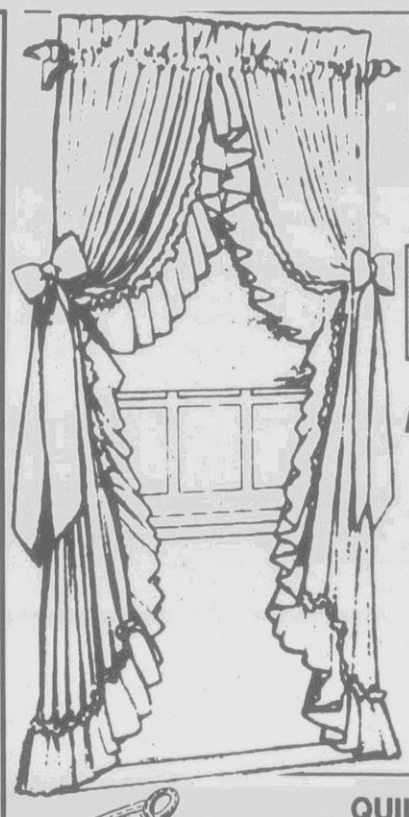

LOWELL PRISCILLAS
100"x84"

REGULAR PRICE $25.99

HARVEST SALE SPECIAL

$19.88

3 DAYS ONLY

QUILTED
POT HOLDERS

REGULAR PRICE 49¢ EA.

3 FOR $1.00

BED PILLOWS

REGULAR PRICE $3.99

$2.88

WARM, BEAUTIFUL
COMFORTERS

20% off regular price

"FABRIC SPECIALS"

BLUE
DENIUM
60" WIDE

REGULAR $4.99 YD. **$2.59** YD.

PRINTED
FLANNEL
60" WIDE

SPECIAL PRICE **$1.88** YD.

3 DAYS ONLY!

NOW IN STOCK AND SPECIAL SALE PRICED!!!

BOYS
100% BRUSHED POLYESTER
PAJAMAS

2T-4T REG. PRICE $6.99
BOYS 7-14 REG. PRICE $7.99

YOUR CHOICE **$5.88** PAIR

MEN'S CREW NECK
SWEAT SHIRTS

•HEAVYWEIGHT •DOUBLE FLEECED
•RAGLAN SLEEVES

-OR-

SWEAT PANTS

YOUR CHOICE **$4.99** EA.

REGULAR PRICE $7.99 EACH

TWO LOCATIONS IN GREENVILLE
Serving Eastern North Carolina

Mon.-Sat. 9:00 To 8:00; Sunday 1-6
EASTGATE PLAZA
2808 East Tenth Street

Accent

The Good, Bad And Ugly

Shoulder Pads Are Firmly Placed

By Martha Sherrill Dailey
LAT-WP NEWS SERVICE

Certain fashion designers are talking about a return to "the natural shoulder," but don't bet on it. The shoulder pad — that flimsy slip of artifice — turns out to be a virtually indestructible trend in garment construction.

It's something like nuclear energy: Years after its creation, some of us were a little sorry. Life seemed so much simpler before....

Before shoulder pads deformed into animal shapes in the dryer, or floated like loose slip straps on our shoulders. Before the flying-buttress pads shot up near our ears when straddled by a purse strap. Before we knew the sandpaper sensation of Velcro against skin. Before buildup: a blouse pad under a sweater pad under a pad in the jacket.

"There is nothing more offensive than shoulder pad buildup," says young New York designer Isaac Mizrahi, whose much-acclaimed fall collection has very few pads. Not even in a coat.

How concerned should we be about buildup? Majestic Shapes, a shoulder pad manufacturing company in the South Bronx, makes 100,000 pairs a day, five days a week, according to its president, Harold Lopato. If a woman were to wear his daily output at once, stacked like hot cakes, her shoulders would be 1½ miles high.

But try discouraging the padophiles, who attribute nearly mystical properties to them. It's claimed they give women a forceful physical presence and a V-shape (once romantically called "the hourglass figure"). They mask bad posture, it's believed, and sloping, inadequate shoulders. And they do something that excites nearly everyone, clothing manufacturers in particular: They make even cheap dresses hang right.

"I don't think we can stick the stake in the heart of the shoulder pad," says designer Norma Kamali, who in the early '80s took shoulders where they'd never gone before — imagine sweat shirts with sofa cushions in them. "The shoulder pad is a very good example of fashion that has become a part of many women's lives," she says. "It changed the shape of their bodies. It's cheaper than surgery, and easier. There are many women who couldn't think of life without shoulder pads."

No pads. A life without pads. Imagine the leftovers. Perhaps a special waste center could be created, and a new department of the Environmental Protection Agency to handle it. Perhaps the pads could be buried in the desert like canisters of deadly nerve gas, or jettisoned in a pod to outer space — thousands upon thousands of detachable shoulders orbiting the sun.

"You're doing a story on shoulder pads?" asks Alicia Tenuta, press officer for toxic substances at the EPA. "You can't buy anything now that doesn't have shoulder pads. We've got a drawer of them at home — we cut them out and stick them in there."

Pauline Trigere, who has been designing on Seventh Avenue since 1942, thinks total pad removal is ridiculous. "It's a necessity for the hanging of the garment," she says. But her discreet pads are perfect. They're soft and hold their shape. She doesn't know from buildup.

"I don't think you should say they are going away," Trigere commands. "But the football players — that's what I call the big, big shoulders — that exaggeration will disappear."

Trigere was around for America's first bout with pads, when the men went off to war and women started wearing pants, smoking in public, working in factories and growing their shoulders out. While French designer Elsa Schiaparelli had shown padded shoulders in the '30s, big-shouldered women didn't roam these shores until later — the fashion lag being greater in those days.

As legend has it, the American designer Adrian first tested pads on Joan Crawford, who had enormous shoulders of her own, so broad they couldn't be concealed. Why not make them even bigger, Adrian figured.

"Joan Crawford popularized the pads for us," remembers Lopato, the largest shoulder pad manufacturer in the ladies' garment industry, who started the business in 1945. "And of course, the Adrian Shoulder."

Nolan Miller, the man responsible for designing the "Dynasty" look, found inspiration in Crawford when he first conjured clothes for Joan Collins in 1981. "The character of Alexis was very much like Joan Crawford," Miller says. "I think I wanted to dress Alexis — a woman obsessed with power and money — to be intimidating-looking and very studied."

Now his stars are pad-dependent. They'd never give them up, according to Miller. "A few years ago, the network said no more shoulder pads," he says. "Both Linda and Joan almost mutinied."

Miller makes custom shoulders for each star. Linda Evans gets a mega-pad, thick, plush, square. She's got the proportions to carry it off, says Miller, and she rarely looks broader than John Forsythe.

Collins must fear the no-neck look. "Joan does not like anything in a pad near her neck or on the top of her shoulder," says Miller. "But when it gets out to the edge of the shoulder it gets extended and goes way out."

While Miller believes in the survival of the shoulder pad, he also believes in control. "You have to be careful that a trend or fad doesn't become so exaggerated that it becomes grotesque, like the powdered wigs that got bigger and bigger — so large that women couldn't walk," he says.

No pads — think of it. Most likely they'll be thrown out, or become litter. It could be reckless environmentally. Pads washing up on beaches around the world. A Bonfire of the Pads, a raging mountain of melting polyurethane foam and fill, a baked Alaska spewing clouds of toxic smoke into the heavens.

Several research centers have run tests on polyurethane foam by burning it under close scrutiny and observing whether the smoke harms laboratory animals, according to James Hoebel, manager of the Fire Hazard Program at the Consumer Product Safety Commission. "The tests show it's not really more toxic than wood smoke, it just burns more rapidly," he reassures.

Consider the fuel possibilities: shoulder-pad-driven locomotives, pad-burning stoves, moody hearth fires.

Hoebel says no. "You have to be very careful what you burn in the fireplace. I don't recommend it. No, not at all. Fast-burning materials can create a creosote chimney fire."

Lopato remains convinced that pads are indispensable. "We hold up a garment that wasn't hand-stitched. Fabrics are less expensive fabrics now, so they need more support. And we keep a hanger from stretching out a garment in the store," he says. "From the retailer's point of view, we make the garment look better... We make it look better, they got a sale."

3 Therapists might find a few more patients on the couch after a shoulder-pad fallout. There are emotional ramifications to shoulder pads, according to psychologist Rita Freedman, author of "Bodylove," to be published next year by Harper & Row. There is a balance to broad shoulders, she says. By imitating a man's shoulders they give women more physical authority, while making their waists look smaller in comparison.

"She has to look strong, confident and big, which the shoulder pads do," says Freedman, "and they signal her femininity, her compliance and petiteness, which the waist does."

Taking them away could cause anxiety. "When a fad changes, a woman has to constantly reassess herself in comparison to the ideal. It creates a new sense of self-consciousness," says Freedman. "Men's clothes change less quickly. They can be comfortable in their wardrobe for many seasons. It gives them a stability in their self-image, and makes them more comfortable with their bodies."

And how about them, the men?

Psychologist Al Baraff, director of the MenCenter in Georgetown, hasn't treated any cases of Shoulder Envy, but he does believe women with big shoulders can be threatening. "Today the men are more confused by the women's role. They don't know how to respond to women," he says.

Couple Marries In Sunday Ceremony

ANNISTON, Ala. — Sabrina Suzette Upton of Chocowinity, N.C., and James Blair Fennell of Washington, N.C., were united in marriage Sunday at 12:30 p.m. in the Lighthouse Baptist Church.

The Rev. William Hill officiated at the double-ring ceremony.

The bride is the daughter of Mr. and Mrs. William Alexander Upton of Chocowinity and the bridegroom is the son of Mr. and Mrs. Kenneth Blair Fennell of Washington.

A program of wedding music was presented by pianist Margaret McDaniel and vocalist Bryan McDaniel.

The bride was escorted by her father. She wore a formal white gown of satin and alencon lace fashioned with a high neckline with a sheer yoke outlined with lace encrusted with pearls. Pearls encircled the waistline. The full bishop sleeves featured bands of alencon lace with lace cuffs and closed with bridal buttons. The flowing A-line skirt with elongated lace appliques and bordered in lace extended into an attached chapel train. Her fingertip veil of silk illusion was attached to a cap of matching lace with cascades of pearls. She carried a cascade arrangement of white and pink roses, ivy and ribbons.

Ann Edwards Crisp, cousin of the bride, was honor attendant. She wore a rose jacquard tea-length dress with a scooped neckline, basque waistline and bouffant three-quarter-length sleeves with white lace on the cuffs. She carried a basket of pink and white rosebuds and a hurricane lamp in a wicker basket.

Pvt. John B. Logie of Utah was best man.

The mother of the bride wore a tea-length dress of turquoise jacquard with a corsage of white roses. Ida Marie Edwards, representing the mother of the bridegroom, wore an off-white suit with turquoise blue. She wore a white carnation corsage.

The bride is a graduate of Chocowinity High School and attended Beaufort County Community College. She is employed by K-Mart in Washington. The bridegroom is a graduate of Washington High School. He serves in the U.S. Army and is stationed at Fort McClellan, Ala. After his training at Fort McClellan is completed, the couple will live in West Germany.

The couple will be honored at a reception at Memorial Free Will Baptist Church in Chocowinity in December before going to Germany.

MRS. FENNELL

Eastern Electrolysis
205 COMMERCE ST.
PHONE 756-4034, GREENVILLE, NC
PERMANENT HAIR REMOVAL
CERTIFIED ELECTROLOGIST

What Is Corn-On-The-Cob Etiquette?

Dear Abby
Abigail Van Buren

DEAR ABBY: While visiting a family in Santa Fe, we were enjoying a luscious meal of locally caught trout when we got into a discussion about how to eat corn on the cob.

Four of our party ate the corn in even rows — left to right. The fifth person ate the corn in a 360-degree movement, turning it round and round. Then ensued a serious discussion concerning the "socially acceptable" way to eat corn on the cob.

So, Dear Abby, please tell us: Should one eat corn on the cob straight across or round and round? I am sure there are far more pressing worldly matters, but we would like a little input from you, if possible. — MAY AND DON, SANTA FE, N.M.

DEAR MAY AND DON: Those who are sticklers for socially acceptable table manners are not likely to serve corn on the cob. (It's wonderful for picnics and outdoor barbecues, however.)

I can speak only for myself, but I gnaw the kernels off the cob beginning at the far left — and proceed across the cob. Then I rotate the cob and sink my teeth into the kernels above the "row" already eaten. (Something like playing a harmonica.)

I don't know about the folks in Santa Fe, but that's the way we Iowans eat it.

— —

DEAR ABBY: Please help me. I am being deluged with "get well" wishes from friends and fans ever since The Associated Press put out a release saying, "Christine Jorgensen, the ex-GI whose sex-change operation nearly 40 years ago led to a career as an author, lecturer and nightclub performer, is dying of cancer."

That paragraph appeared adjacent to the obituaries in the San Francisco Chronicle!

Abby, I had cancer surgery last year, but to paraphrase Mark Twain: "The reports of my imminent demise are greatly exaggerated." Will you please help me spread the word? Thank you. — CHRISTINE JORGENSEN

DEAR CHRISTINE: I just did. Good luck and God bless you.

— —

DEAR ABBY: I have a friend I see quite often. Whenever she sees me, she asks, "Is that new?" — referring to my dress, purse, shoes or a piece of costume jewelry, just anything I happen to be wearing.

I really like her, so I always tell her whether it's new or not, even though I find that question very irritating. Is there something I could say to get her to stop asking this annoying question? — ANNOYED

DEAR ANNOYED: A few suggestions. Choose one. (If it doesn't work, try another.)

Her: "Is that new?"

You: (1) "I really like you, but what difference does it make?"

(2) "I really like you, but why do you want to know?"

(3) "I really like you, but I wish you wouldn't keep asking me that question."

— —

DEAR ABBY: You said you were interested in "unusual" names: I had a friend in school whose name was Bertha Mae Leake. Her brother was Raymond Will Leake.

They were both nice kids and deserved better. — MRS. RUSSELL DIXON, WILLOW STREET, PA.

— —

"How to Have a Lovely Wedding" is a revised, up-to-date guide for formal church weddings, home weddings and second-time-around weddings. To order, send your name and address, plus check or money order for $2.89 ($3.39 in Canada) to: Abby's Wedding Booklet, P.O. Box 447, Mount Morris, Ill. 61054. (Postage is included.)

FOR AS LITTLE AS
$40.00 A MONTH*
YOU CAN BUY THE DIAMOND OF YOUR DREAMS

½ Carat Solitaire
$995
Come in and ask about our 36-month Special Diamond Plan.
Limited quantities available. Merchandise enlarged to show detail.
QUALITY·SELECTION·VALUE
*Based on 36 months
REEDS Jewelers
CAROLINA EAST MALL • 756-6683
ALSO IN JACKSONVILLE, ROCKY MOUNT AND WILSON, NC
*Monthly payments are an estimate based upon repayment of 1/28 of the purchase price on our 36-month Special Diamond Plan (plus applicable sales tax), on all diamonds over $1,000. 18% APR.

THE GOLD RUSH IS COMING!
....October 20 thru October 23
CAROLINA EAST MALL
264 By-Pass on Hwy. 11, Greenville

J.B. Davis Furniture Co.
753-5155 110 West Wilson Street FARMVILLE, N.C.
STOREWIDE SALE
• SOFA • TABLES • SLEEPERS • RECLINER •
• PICTURES • BEDROOM • DINING • LAMPS •
SAVE UP TO
60%
ON ALL HOME FURNISHINGS

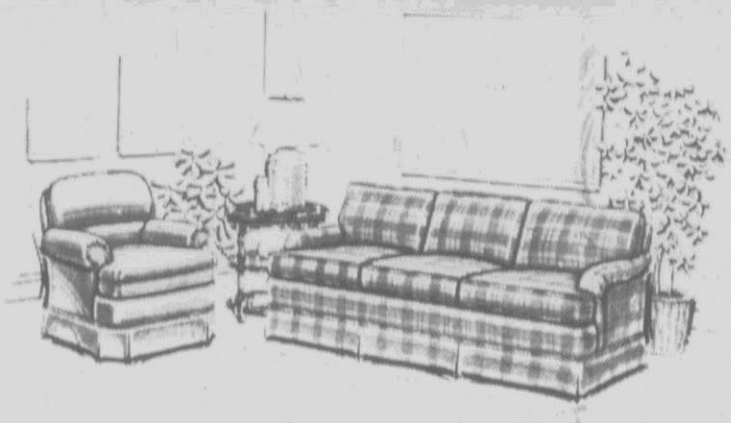

Skating Rink Regulars 'Work' For Reputation

By Mark Kennedy
THE CHATTANOOGA TIMES

CHATTANOOGA, Tenn. — Back before shopping malls and multi-screen theaters, the hometown skating rink was one of the few gathering spots where teen-agers could mix and mingle.

Now, though, the skating rink is in a state of limbo — not quite chic, but never too far from another burst of popularity.

In Chattanooga, for instance, Rollercoaster Skate World is the only skating rink still operating, and there are just three within a 30-mile radius of the city. Six years ago, there were a half-dozen.

In the South especially, skating rinks have for years been stereotyped as blue-collar haunts, close cousins to bowling alleys and pool halls. Some rinks were unfairly stuck with the "redneck" tag.

But regulars at Rollercoaster Skate World have succeeded in building a wholesome reputation for the rink, making it a place where parents can take their kids with peace of mind.

A group of older skaters, some of whom are "every nighters," police the rink, and management is not shy about banishing rowdies. Simple shouting matches can earn one an invitation to hit the road.

"If you skate, you stay out of trouble," says Tina Clark, 22, a past national dance skating champion who now skates at Rollercoaster about once a week. "Most of my friends who quit skating ended up pregnant or quitting high school."

The Rollercoaster rink is aptly named. The history of skating has been a series of peaks of valleys since the first reported roller rink was built in 1863 in New York City.

"It's like a clothes fad," says David Rhodes, 21, a regular at Rollercoaster. "It's like going from bell bottoms to peg legs."

Friday and Saturday night, Rollercoaster is packed with 300 or more skaters: pre-teen girls with cascading hairdos, young couples in the grip of puppy love, wide-eyed parents clutching the hand railings for balance.

Huge speakers suspended from the ceiling pump out the newest chart-busters on compact disc, a hit list favoring songs with a heavy layer of bass. Opaque balls spaced along the ceiling play catch with swirling beams of light.

Between songs, the rink's disc jockey plugs upcoming promotions, the life blood of the business. Monday is Ladies Night, Tuesday is Christian Night, Friday is Skate Olympics and so on.

"You sit down and try to dream up what's going to grab a kid's attention," says Ray Williams, the rink manager. "That's what this business is all about."

Besides skating, the rink is stocked with diversions catering to the short attention spans of young patrons. Video games ring the periphery of the rink. Fooseball tables and a basketball toss machine are well worn. A concessions stand does a brisk business in pizza slices and blueberry snow cones.

Private skating parties, from small birthday gatherings to large corporate get-togethers, are important to the rink's survival.

"They're what keep us going," says Williams. Group parties of 300 or more, often entire schools, are common.

The core of 50 to 75 regulars, skaters who show up at the rink three to five nights a week, use the word "family" to describe the close-knit camaraderie they share.

"In a way, it's a second home; it's like a second family," says Barry Blalock, 21. "The biggest problem is peer pressure from the outside. Ask anybody on the street, and they'll tell you skating rinks are redneck."

Blalock and Rhodes, who both work in construction, volunteered time to build party rooms at the rink; many nights after closing, they sit outside the building watching over young skaters who are waiting for parents.

"We're not going to leave somebody on the front porch," says Rhodes. "We take care of people here."

The level of skating talent at the rink is generally high. The top skaters travel to competitions around the South and rarely fail to rake in top awards.

The oval rink is a stage. In the eye of the action, little girls practice dance steps featuring leg splits and ankle slaps. The older "hot dog" skaters lean more toward spins, leaps and shadow dancing.

Games, generally variations of tag, add an element of friendly competition to the rink atmosphere.

"It's just a kid business," says Williams. "The popularity of skating is on about a six- to seven-year cycle. This is the year for it to really boom."

The Associated Press

Coming Up A Winner

Bob Butler, right, comes out of the water first with an apple, beating his submerged son, Micheal, left, in an apple bobbing contest at the National Apple Harvest Festival in Arendtsville, Pa.

Heat Epistle Gets A Chill

At Wits End
Erma Bombeck

You have to know a little background to appreciate this column.

My husband and I both work out of our home. His office is next to mine. We share the same thermostat.

Every day after lunch I take a 20-minute nap. When I return to my office, I pass the thermostat and adjust it to a warmer temperature. The other day as I mechanically reached for the dial, I encountered the following note taped to it:

"SLEEP-INDUCED BODY TEMPERATURE DECLINES ARE NOT UNCOMMON. USUALLY THE BODY TEMPERATURE RETURNS TO NORMAL WITHIN MINUTES OF RESUMPTION OF NORMAL ACTIVITY. NORMAL ACTIVITY DOES NOT INCLUDE HIKING THERMOSTATS UP AND DOWN."

It was signed "Mr. Science."

I want an unbiased opinion here. You don't have to give your right name or worry about reprisals. But don't you think there is something wrong with a man who keeps the summer temperature of a room the same as for fur storage? I mean, if this were a wax museum, I'd understand, but this is an office, where working in a coat is cumbersome.

I think the real problem here is that he secretly resents the fact that I can fall asleep in the middle of the day and at the end of 20 minutes awake refreshed. It's a gift. He cannot do this; he'd sleep right through prime time.

I marched into his office and told him I found his note patronizing. He said, "I find notes make a more lasting impression."

"What's the matter?" I said. "Couldn't get a stonecutter to record it properly?"

I returned to my office and put the note in a drawer with the rest of his epistles. There was one from the year we camped on a beach in Michigan. He attached it to a whisk broom and hung it on the flap of the tent. It read, "DO NOT TRACK SAND IN THE TENT. A CLEAN TENT IS A HAPPY TENT. USE BRUSH ON BOTTOM OF FEET. REMEMBER, THE MUCK STOPS HERE." Signed, "Mr. Tidy Camp."

There were others. The little 3-by-5 card he covered with plastic and attached to the electricity meter next to the garage that read, "GIVE IT A REST!" There was one he attached to his tool box that read, "IF YOU BORROW THESE WITHOUT PERMISSION, BE PREPARED TO GO TO JAIL."

I'll answer his latest note when I calm down a bit and when I can figure out how you spell the sound of sticking out your tongue and blowing a raspberry.

Meeting Place

THURSDAY

6:30 p.m. — Jaycees meet at Rotary Building.

6:30 p.m. — Exchange Club meets.

6:30 p.m. — BPW Club meets, Caruso's, Rivergate Shopping Center.

7 p.m. — Greenville Civitan Club meets at Three Steers.

7:30 p.m. — Greenville City Council meets in the Council Chambers or the conference room.

7:30 p.m. — Overeaters Anonymous meets at First Presbyterian Church.

7:30 p.m. — DAV and auxiliary meets at VFW Home.

7:30 p.m. — Duplicate brdige meets at Senior Center.

8 p.m. — Chapter 1308 of the Women of the Moose meets.

8 p.m. — Alateen meets in room 32 of First Presbyterian Church.

8 p.m. — Alcoholics Anonymous closed meeting at First Presbyterian Church.

8 p.m. Serenity Al-Anon meets at First Presbyterian Church, room 33.

8 p.m. — Narcotics Anonymous open meeting at St. Paul's Episcopal Church.

FRIDAY

Noon — Alcholics Anonymous meets at St. Paul's Episcopal Church.

Births

Williams
Born to Mr. and Mrs. Raymond Earl Williams, 518 Roosevelt Ave., a son, Michael Lamont, on Sept. 15, 1988, in Pitt County Memorial Hospital.

Tyson
Born to Mr. and Mrs. Gary Rodney Tyson, Farmville, a son, Aaron Michael, on Sept. 16, 1988, in Pitt County Memorial Hospital.

Bailey
Born to Mr. and Mrs. James Alan Bailey, Farmville, a daughter, Katie Laura, on Sept. 16, 1988, in Pitt County Memorial Hospital.

Ridder
Born to Mr. and Mrs. Richard James Ridder, 405 S. Harding St., a son, Zachary James, on Sept. 16, 1988, in Pitt County Memorial Hospital.

Cochran
Born to Mr. and Mrs. David Bryne Cochran, Route 13, Greenville, a son, Mason Richard, on Sept. 16, 1988, in Pitt County Memorial Hospital.

Langley
Born to Mr. and Mrs. John Dalton Langley, Windsor, a son, Timothy Phillip, on Sept. 17, 1988, in Pitt County Memorial Hospital.

Amick
Born to Mr. and Mrs. Thomas Wayne Amick, Washington, N.C., a son, Bradley Thomas, on Sept. 17, 1988, in Pitt County Memorial Hospital.

Escobedo
Born to Mr. and Mrs. Ramiro Escobedo, Route 4, Greenville, a daughter, Maris del Carmen, on Sept. 17, 1988, in Pitt County Memorial Hospital.

Daniels
Born to Mr. and Mrs. Jarvis Marzett Daniels, Bell Arthur, a daughter, Krystal Nicole, on Sept. 17, 1988, in Pitt County Memorial Hospital.

Your Best Look
Specializing In: MANICURES: French Manicures • Nail Tips • Overlays • Wrapping • Acrylics • PEDICURES • SKIN CARE: Body Wrapping • Face & Body Waxing • Facials • Deep Pore Cleansing • Acne Treatments • Muscle Tone Treatments • Complete Line Of Therapeutic Skin Care Products
355-2969 ~ For Appointment
314 Plaza Dr., Greenville

ARMSTRONG WANTS YOU TO WIN THE $25,000 KITCHEN OF YOUR DREAMS.
Win Armstrong's "DREAM KITCHEN" SWEEPSTAKES and we'll give you up to $25,000 to redo your kitchen.
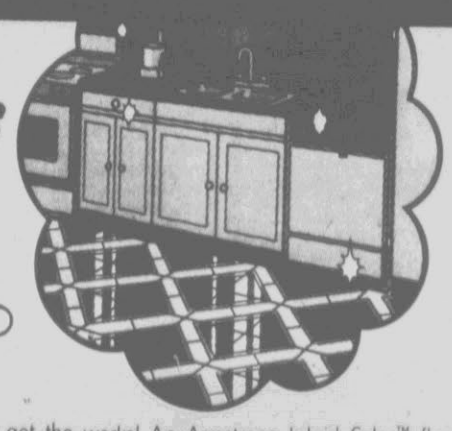

You can get the works! An Armstrong Inlaid Color™ floor, range and oven, refrigerator, microwave, dishwasher, garbage disposal, cabinets, laminate countertops and backsplashes, wall covering and paint—even a new kitchen sink and faucet. You choose the brand, size, model, and color!
There are lots of other prizes, too—like 50 Armstrong Inlaid Color kitchen floors, 50 Armstrong bathroom floors, and 500 prizes of a year's supply of Once 'n Done® floor cleaner.
No purchase necessary to win. Simply come in and pick up your entry form.
One entry per household. Offer good October 1 through October 31, 1988.
Armstrong makes your home so nice to come home to™
SAVE $8/sq. yd. ON IN-STOCK DESIGNER SOLARIAN® II
('Til Oct. 31st)
Larry's Carpetland
3010 E. 10th St.
GREENVILLE 758-2300
VISIT OUR IN-STOCK WALL PAPER DEPT. AND SAVE 25% ON IN-STOCK PATTERNS

BALDWINS
The Plaza Greenville
WARM UP WITH FALL SAVINGS

COATS
We have a large selection of long & short coats, including capes, in an array of new fall styles & colors.
VALUES TO $200
64.90 TO 139.90
TURTLENECK SWEATERS
A huge assortment of turtlenecks from Le Chois in white and a rainbow of other colors.
Compare To $18
9.90

ALL REGULAR-PRICED SWEATERS
JR.-MS.-LARGE SIZE
20% OFF
THE REGULAR PRICE

Stock And Market Reports

By The Associated Press

HOGS: Market 50 cents higher at N.C. buying stations. Kinston, Spivey's Corner, Murfreesboro, Siler City and Robersonville, 39.50; Clinton, Fayetteville, Dunn, Pink Hill, Pine Level, Chadbourn, Ayden, Laurinburg and Benson 39.50; Wilson 39.50. Sows: (500 pounds up) Fayetteville 29.00; Wallace 31.00; Spivey's Corner 30.00; Rowland 30.00.

BROILERS: The North Carolina fob dock quoted price on broilers for this week's trading was 54.50 cents, based on full truck load lots of ice pack USDA Grade A sized 2½ to 3 pounds birds. Too few percent of the loads offered have been confirmed to provide a final weighted average. The market is weak and the live supply is mostly adequate for a light demand. Average weights desirable to mostly heavy. Estimated slaughter of broilers and fryers in North Carolina Friday was 2,111,000, compared to 2,050,000 last Friday.

GRAIN: No. 2 yellow shelled corn steady to 1 cent higher at mostly 2.96-3.15 in East and mostly 3.16-3.21 in the Piedmont; No. 1 yellow soybeans mostly 3-4 cents lower at mostly 7.56-7.85 in East and mostly 7.50-7.51 in the Piedmont; wheat 3.84-3.95; new crop soybeans 7.31-7.80. Exchange rates for P.I.K. certificates were steady and ranged from 98 to 100 percent of face value.

NEW YORK (AP) — The stock market was mixed today, riding out the news of a wider-than-expected U.S. trade deficit in August.

The Dow Jones average of 30 industrials rose 8.36 to 2,134.60 in the first half hour of trading.

Losers slightly outnumbered gainers in nationwide trading of New York Stock Exchange-listed issues, with 404 up, 450 down and 487 unchanged.

Volume on the Big Board came to 24.27 million shares as of 10 a.m. on Wall Street.

Before the market opened the Commerce Department reported that the trade deficit expanded to $12.18 billion in August from $9.47 billion the month before.

The latest figure slightly exceeded advance estimates on Wall Street, and send the dollar briefly tumbling in foreign exchange. But the dollar soon rebounded.

Among actively traded blue chips, International Business Machines rose 1¼ to 118¾; General Electric gained ¼ to 43¼, and American Telephone & Telegraph was unchanged at 26½.

The NYSE's composite index of all its listed common stocks rose .45 to 155.22. At the American Stock Exchange, the market value index was down .14 at 301.77.

NEW YORK (AP) —Midday stocks:

	High	Low	Last
AMR Corp	48	47½	48
AbbottLabs	47⅜	46½	47⅜
vjAllisChal	½	½	½
Alcoa	55⅜	55	55⅛
AmBrands	54⅝	53⅞	54⅝
AmCyan	49⅜	48½	49⅜
Ameritech	94¼	93½	94⅛
AmIntGrp	67¼	67	67¼
Amer T&T	26⅝	26⅛	26½
Amoco	74½	74	74¼
BellAtlan	72¼	71⅝	72⅛
BellSouth	41⅛	40¾	41
Beth Steel	21	20⅞	21
Boeing	65¼	64	65
BoiseCascde	44⅞	44⅛	44¼
Borden	55⅛	54¾	54¾
CSX Cp	30½	30⅛	30½
CaroPwLt	35⅜	35¼	35⅜
Champ Int	31⅝	31⅛	31¼
Chevron	46⅞	46⅛	46⅝
Chrysler	24⅝	24	24⅜
CocaCola	42⅝	42¼	42½
Colg Palm	45½	44¾	45¼
Comw Edis	31⅛	30⅞	31⅛
ConAgra	31¼	30⅝	31¼
DeltaAirl	50	49½	49⅞
DowChem	90¼	89¼	89¾
duPont	82½	81¾	82½
Duke Pow	46⅝	46⅛	46⅝
EstKodak	47⅛	46¾	47⅛
EatonCp	52½	51⅞	52½
Exxon	45⅛	44⅞	45⅛
FPL Grp	31⅝	31¼	31⅝
FstUnionCp	22⅛	21⅞	22
FstWachov	39⅝	39½	39⅝
FlaProgress	35⅛	35	35⅛
FordMotr s	52½	51⅞	52½
Fuqua	32⅜	31⅜	32⅜
GTE Corp	42¾	42¼	42¾
GenCorp	20½	20¼	20¼
GnDynam	50¾	50½	50¾
GenElct	43⅜	42⅞	43¼
GenMills	52¾	52¼	52⅝
Gen Motors	74⅝	73⅞	74⅝
GnMotr E	41¾	41⅜	41¾
GenuPart	37⅝	37¼	37⅝
GaPacif	36⅛	35⅞	36⅛
Goodrich	59	58	58¼
Goodyear	54	53¾	54
GraceCo	25¾	25⅜	25¾
GtNorNek	40	39¾	40
Greyhound	34½	34¼	34¼
HerculesInc	46⅜	46	46⅜
Honeywell	64¾	64⅜	64⅝
HCA	44⅝	44⅛	44¼
ITT Corp	51	50⅛	50⅞
IngRand	35⅛	34¼	34⅞
IBM	119⅜	117¾	119¼
IntlPaper	46½	45¾	46⅛
IntlRect	5⅜	5⅜	5⅜
JamesRivr	29⅛	28⅞	28⅞
K Mart	38⅜	37½	37⅞
Kaisertech	18¾	18¾	18¾
KanebSvc	2⅜	2⅛	2⅛
Kroger	56¼	55⅞	56¼
Kroger wi	8⅞	8⅝	8⅞
Lockheed	43	42½	43
LoewsCp	80¼	79⅛	80⅛
McDermInt	18¼	18⅛	18¼
McKessn	34	33¾	34
MeadCp	43⅞	43¼	43⅜
MercantStr	41¾	41⅝	41⅝
MinnMng	62¼	61⅝	62
Mobil	44½	44⅛	44¼
Monsanto	80⅝	79⅜	80
NCNB Cp	28½	28¼	28½
Nacco	28⅞	28⅝	28⅞
Navistar	5½	5¼	5⅜
NorflkSou	29⅛	29	29⅛
Nynex	66	65¾	66
OlinCp	46¾	46½	46⅝
PacTelesis	30¼	30	30¼
PenneyJC	51½	51	51½
PepsiCo	38⅞	38	38⅝
Phelps Dod	44¾	44¼	44¾
PhilipMor	99⅛	98½	98¾
PhilipPet	21⅞	21⅜	21⅝
Polaroid	38¼	37⅞	38⅛
Primerica	28⅞	28¾	28¾
ProctGamb	81¾	80¾	81⅛
QuakerOat	55	54¾	54⅝
Quantum	101½	100½	101½
RJR Nab	56¾	55⅝	56
RalstnPur	81⅞	81⅛	81⅞
Rockwel	21¾	21½	21⅝
SPX Corp	37¾	36⅝	37¾
ScottPapr	39⅛	38⅞	39
SearsRoeb	41⅜	40	41⅜
Shaklee	19¾	19¾	19¾
ShawInd	22⅛	22	22⅛
Skyline Cp	14½	14⅜	14½
Sony Corp	46¾	46⅜	46⅝
Southern Co	21⅞	21¾	21⅞
SwstBell	40¼	40	40¼
TRW Inc	45⅞	45¾	45¾
Texaco	45	44½	44⅝
TexEastn	26⅛	25¾	26
Textron	26	25⅝	25⅞
USX Corp	27½	27¼	27⅜
UnCamp	33½	33⅜	33½
UnCarbde	25⅝	25	25⅜
US West	58½	58	58½
Unocal	37⅛	36¼	36¾
WalMart	32½	32	32⅜
WstPtPep	38⅛	36⅝	38⅛
WestghEl	53⅝	53⅛	53½
Weyerhsr	24⅛	23⅞	24⅛
WinnDix	45	44¾	45
Woolworth	54¾	53¾	54⅜
Wrigley	35⅜	35⅜	35⅜
Xerox Cp	58⅜	57⅞	58⅜

Following are selected stock quotations as of 11:00 a.m.:

Ashland Oil	33⅜
Unisys	31¼
Fieldcrest Mills	22¾
Flowers Inds	18⅝
Hatteras Inc. Securities	15¾
Hilton Hotel Corp	51⅛
Jefferson Pilot	34⅞
John Deere	47¾
Lowe's Company	22
Interstate Securities	7⅜
Wickes	10⅞
Southmark Corporation	2½
United Telecommunications	42½
Dominion Resources	44⅛
Piedmont Natural Gas	23¾
OVER THE COUNTER	
Branch Bank	16½ to 16¾
Planters National Bank	14½ to 15
Vermont American	21½ to 21⅞
Integon	6½ to 6⅝
Southern National Bank	17¼ to 17¾
Peoples Bank	14⅛ to 14¼
North Carolina Natural Gas	16¼ to 17
Cooper LaserSonics	6¼ to 6¾
Burroughs Wellcome	8¾ to 9
Johnson & Johnson	85¾ to 86
Food Lion A	9⅞ to 10
Food Lion B	10⅜ to 10½

Tobacco Market

By The Associated Press

The following are the final gross figures for the Eastern Belt flue-cured tobacco markets for Wednesday, Oct. 13, 1988, as reported by the Federal-State Market News Service.

Market Site	Daily Pounds	Daily Value	Daily Avg
Ahoskie	275,747	461,316	167.30
Clinton	343,975	575,279	167.24
Dunn	356,233	594,263	166.82
Farmvl	365,103	624,382	171.02
Gldsboro	750,232	1,266,968	168.88
Greenvl	1,151,413	1,933,046	167.88
Kinston	873,092	1,473,808	168.80
Robrsnvl	350,089	601,345	171.77
Rocky mt	389,276	653,771	167.95
Smithfld	423,246	706,465	166.92
Wallace			no sale
Wendell	153,164	258,223	168.59
Willmstn			no sale
Wilson	1,769,411	3,022,050	170.79
Windsor			no sale
Total	**7,200,981**	**12,170,916**	**169.02**
Season Totals	**278,912,587**	**453,634,317**	**162.64**

Average for the day was down $1.78 from previous sale. Subject to revision. Averages do not reflect assessments.

Scholar To Give Lecture

An Oxford University scholar will deliver the annual Lawrence F. Brewster Lecture in History at East Carolina University at 8 p.m. Nov. 2.

Professor Ronald Robinson of Oxford's Balliol College, an official observer of the Zimbabwe election in 1980, will lecture on "The Ending of Apartheid in Zimbabwe." The lecture will be held in the auditorium of the Jenkins Fine Arts Center on the ECU campus.

The Brewster Lecture is sponsored by the ECU Department of History.

APPRECIATION

Memory is a special place in our hearts where we can go for comfort in the treasured thoughts of those we hold dear.

May this message help to convey to you, our friends, that we are eternally grateful for all you have done to show us you care, and the role you have played to soothe our sorrow. Be sure that we will forever cherish all of the acts of kindness which you have shown to us in times like these.

May God richly bless all of you.

Mr. & Mrs. Bruce F. Cox, Sr.
And Family
Cleveland, Ohio

Obituaries

Brown

BETHEL — Mr. Herbert Roy Brown, 69, died Thursday at his home, 403 Nelson St. in Bethel.

His funeral will be conducted at 11 a.m. Saturday in Bethel United Methodist Church by the Revs. Earl Dulaney and Ellis Bedsworth. Burial will be in Bethel City Cemetery.

Mr. Brown was a retired farmer and a World War II veteran. He had been a member of the Bethel Volunteer Fire Department, Bethel United Methodist Church, Bethel Masonic Lodge No. 589 AF&AM, and the Sudan Temple in New Bern.

Surviving are his wife, Marjorie Williamson Brown; a daughter, Julie Brown Autry of Bethel; two brothers, Jessie A. Brown of Atlantic Beach and John D. Brown of Tarboro; a sister, Alice B. Staton of Pinetops; one granddaughter and one step-grandson.

The family will receive friends from 7 p.m. to 9 p.m. Friday at Ayres-Gray Funeral Home.

Dickens

TARBORO — Mrs. Vinie Knight Dickens, 88, died Wednesday at Heritage Hospital in Tarboro.

Arrangements will be announced by the Hemby-Willoughby Mortuary in Tarboro.

Ellis

Dalton Earl Speight Ellis, 6, of 902-B Ward St. died Wednesday in Pitt County Memorial Hospital. Arrangements will be announced by Norcott and Company Funeral Home.

Garris

FALKLAND — Mr. Woodrow Wilson Garris, 74, of Route 1, Box 108, Greenville, died Wednesday in Pitt County Memorial Hospital.

A funeral will be conducted at 2 p.m. Saturday in the Wilkerson Funeral Chapel by the Revs. Bruce Jones and Bobby Thomas. Burial will be in the Falkland Cemetery.

A native of Pitt County, Mr. Garris spent all his life in the Falkland community. He was a retired farmer and a member of King's Crossroads Free Will Baptist Church.

Surviving are his wife, Lucille Corbett Garris; a daughter, Shirley Thompson of Route 11, Greenville; three sons, Bobby Garris of Route 4, Greenville, Donald Garris of Route 1, Greenville, and David Garris of Arcadia, La.; a brother, Joe Garris of Greenville; a sister, Nellie Taylor of Greenville; 10 grandchildren; one step-grandchild; 14 great-grandchildren; and one step-great-grandchild.

The family will receive friends at the funeral home from 7 p.m. to 9 p.m. Friday and at other times at the home of Mr. and Mrs. Donald Garris on N.C. 43 North.

The family suggests memorial contributions be made to the Falkland Rescue Squad or the Falkland Fire Department, Falkland, N.C. 27827.

Johnson

A funeral for Mrs. Bettie Johnson, 88, will be conducted at 2 p.m. Saturday in the chapel of Joyner's Mortuary in Farmville by Eldress Mable Hargrove. Burial will be in St. James Cemetery in Snow Hill.

Mrs. Johnson was a member of Holy Temple Holiness Church of Walstonburg.

Surviving are two sons, Lee Johnson Jr. and Lester Johnson, both of Farmville; four daughters, Mary Jones, Ellen Johnson and Emma Johnson, all of Farmville, and Retha Atkinson of Ayden; 42 grandchildren; 99 great-grandchildren and 28 great-great-grandchildren.

The family will receive friends from 7 p.m. to 8 p.m. Friday at Joyner's Mortuary. They will assemble at 1 p.m. Saturday at 120 Baker Blvd. for the funeral procession.

Leak

WASHINGTON D.C. — A funeral for Mr. Gene Autrey Leak Jr., 18, will be held 2 p.m. Saturday at Pittman Grove Baptist Church near Lawrence, N.C., by the Rev. Moses Exum. Burial will be in Pittman Grove Church Cemetery.

He was a native of Edgecombe County, N.C., and a member of East End Baptist Church and the Joyetts Choir of Rocky Mount, N.C.

He is survived by his mother, Sallie Green of Washington, D.C.; father Gene A. Leak Sr. of Rocky Mount, N.C.; grandmother, Ellie Leak of Rocky Mount, N.C.; and two sisters, Deidre Leak of the home and Debra Sutton of Greenville, N.C.

The family will receive friends Friday from 7 p.m. to 8 p.m. at the Hemby-Willoughby Mortuary in Tarboro, N.C., and at other times at the residence, 1705 Maple Creek Dr. in Rocky Mount, N.C.

Marrow

Brooklyn N.Y. — Mr. Charlie Ray Marrow Sr., 40, formerly of Greenville, N.C. died Monday.

A funeral will be held Saturday at 2 p.m. at Haddock Chapel Free Will Baptist Church at Haddock's Crossroads, N.C. by Elder James Moore. Burial will be in Branch Cemetery in Ayden, N.C.

He is survived by his parents, the Rev. and Mrs. Jasper Marrow of Greenville, N.C.; a son, Charlie Marrow Jr. of Brooklyn N.Y.; three brothers, David E. Marrow and Jasper Marrow Jr., both of Brooklyn N.Y and Johnnie L. Marrow of Grifton, N.C.; seven sisters, Beatriss Curry of Bronx, N.Y., Essie Mae Francis of Brooklyn N.Y., Catherine Marrow, Elvie Bradley, Mable Wilkes, Brenda Daniels and Sylvia Marrow, all of Greenville, N.C.

The family will meet friends Friday from 8 p.m. to 9 p.m. at Mitchell's Funeral Home in Winterville, N.C.

Mooring

BETHEL — Mr. William Andrew Mooring died Sunday at his home on Route 1, Bethel.

His funeral will be conducted at 2:30 p.m. Saturday in St. Mary's Missionary Baptist Church by the Rev. F.R. Peterson. Burial will be in the Mooring Cemetery in Greenville.

Mr. Mooring was a lifelong resident of Pitt County who attended the area schools. He was a member of St. Mary's Missionary Baptist Church, which he served on the Senior Ushers Board and the Trustee Board. He also belonged to Crispus Attucks Lodge No. 382.

Surviving are his wife, Emma Sherrod Mooring; a son, William Earl Purvis of Smithfield, Va.; a sister, Lillie Bunn of Bethel; five brothers, Willie and Julius Mooring of Hampton, Va., Jesse Mooring of Stokes, Charlie Mooring of Greenville, and Norman Mooring of Washington, N.C., and five grandchildren.

The family will receive friends at St. Mary's Church from 8 p.m. to 9 p.m. Friday. At other times they will be at the home on Route 1, Bethel.

Arrangements are by the Congleton Funeral Home of Robersonville.

Mozingo

FARMVILLE — Mrs. Eleanor Mae Thorne Mozingo, 61, of 404 N. Greene St., died Wednesday at her home.

Her funeral will be conducted Friday at 3 p.m. in the Church Street Chapel of Farmville Funeral Home by the Rev. Danny Dwyer. Burial will be in Crestlawn Memorial Gardens near Farmville.

Surviving are her husband, Elbert Mozingo Jr.; two daughters, Helen M. Reel and Fay M. Morris, both of Farmville; a son, Jerry Lee "Buddy" Mozingo of Garner; two sisters, Janet Varnell of Macclesfield and Edna Page of Wilson; two brothers, Melvin Thorne of Pinetops and Wilbur Thorne of Wilson, and five grandchildren.

The family will receive friends at the funeral home today from 7 p.m. to 9 p.m.

Stevens

BALTIMORE — Mrs. Ray Stevens, formerly of Farmville, died Wednesday in St. Agnes Hospita. Arrangements will be announced by Joyner's Mortuary of Farmville, N.C.

Worsley Handed 30-Year Sentence

By John Bare
THE DAILY REFLECTOR

A Greenville man who was awarded a new sentencing hearing by the N.C. Court of Appeals has been sentenced to 30 years in prison for a rape committed in January of 1986.

Superior Court Judge Charles B. Winberry of Rocky Mounty handed down the sentence this morning in Greenville, cutting the previous sentence of Clifton Earl Worsley, 20, of 1105 Vandyke St. by five years.

Worsley was convicted July 8, 1987, of raping a Greenville women who is legally blind in one eye. Judge Paul M. Wright of Goldsboro sentenced Worsley to 35 years in prison, but in July the state appeals court ordered a new setencing hearing, saying Wright should not have considered the woman's handicap as an aggravating factor in imposing the sentence. Aggravating factors tend to support a stiffer sentence.

Worsley's attorney, DeLyle M. Evans of Ayden, presented Winberry with a mitigating factor today, offering 10 letters of reference supporting Worsley's character and reputation in the community.

Chief Assistant District Attorney Nancy Aycock did not offer the woman's handicap as an aggravating factor today, but she introduced Worsley's criminal record, which she said shows a history of violence.

Worsley was convicted of assault on a female and tresspassing in 1987 while he was out on bond awaiting trial on the rape charge. Worsley's girlfriend and the mother of his child, Lisa Clemmons, testified this morning that she and Worsley had an argument over their child.

Mrs. Aycock said Miss Clemmons drew out a warrant at the time that states Worsley slapped, pushed and pulled her, and Miss Clemmons also drew out a tresspassing warrant when Worsley returned to her home later that evening.

Evans argued that a long record of good behavior in the community should outweigh one instance when a Worsley got made at his girlfriend, and he asked Winberry to impose the presumptive sentence for second-degree rape, which is 12 years in prison.

Evans also objected to the introduction of the assault and tresspassing conviction, because it occurred after the rape. Worsley, Evans argued, should be sentenced as if he had not prior record. Winberry disagreed and allowed the evidence to be introduced.

The presumptive sentence may be imposed when there are no aggravating or mitigating factors.

"He's a young man with hardly any record at all. He's been punished. The aggravating factor is hardly aggravating at all," Evans said to Winberry. "We ask your honor, please give him the presumptive sentence or less."

Worsley, speaking to the judge prior to sentencing, also asked for mercy.

"I love my family. I love mu kid. People make mistakes. ... People learn by their mistakes.

"I have a home to go to," Worsley said. "Jail is not my home. I wish I didn't have to go back. I've learned my lesson."

But Winberry said the aggravating factor outweighed the mitigating factor, and he sentenced Worsley to 30 years in prison, giving him credit for 778 days served. Worsley has been in custody at Polk Youth Center in Raleigh.

Today was the second resentencing hearing. The first, conducted before Wright on Aug. 24, ended when Wright disqualified himself from the case, saying a judge "with a fresh opinion" of the case would be better suited to handle the new hearing.

In The Area

(Continued from A-3)

DOT To Discuss U.S. 64

The North Carolina Department of Transportation will hold two public meetings next week on a proposal to four-lane U.S. 64 from Tarboro in Edgecombe County to Williamston in Martin County.

The meetings are Tuesday in the Williamston High School cafeteria and on Thursday in the Edgecombe Community College Auditorium at 2009 West Wilson St. in Tarboro. The informal meetings are from 5 p.m. to 9 p.m.

Several proposed alignments for a four-lane expressway with right of way for future interchanges are being considered. The widening of existing U.S. 64 also will be discussed.

Fellowships To Meet

A men's fellowship meeting will be held at 10 a.m. Saturday at Community Christian Church. Steve Riach of Virginia will be the speaker.

A women's fellowship meeting is at 1 p.m. Saturday at the home of Carrie Taylor, 300-P Horseshoe Dr., Fairlane Farms apartments. Pastor Delores Corbett will lead the meeting.

FULL coverage
for small businessowners

Nationwide has a single policy designed for small businesses—it covers retail stores, office and apartment buildings, and business personal property and operations. All these and many additional benefits.
Call your local Nationwide Agent for all the details. The price is right.

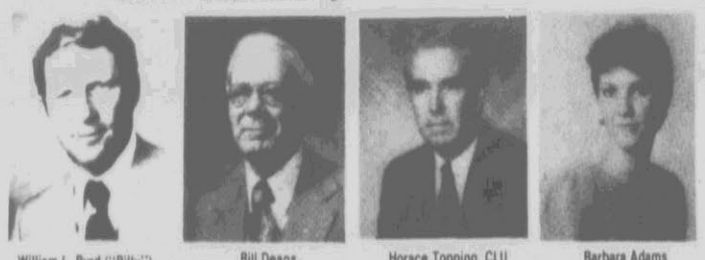

William L. Byrd ("Billy") 422 Arlington Blvd. Greenville 756-9900
Bill Deans 400-A West 10th Street Greenville 752-8821
Horace Topping, CLU 3106 South Memorial Drive Greenville 756-2906
Barbara Adams 2428 S. Charles Street Greenville 756-0552

NATIONWIDE INSURANCE
Nationwide is on your side
Nationwide Mutual Insurance Company
Nationwide Mutual Fire Insurance Co.
Nationwide Life Insurance Company
Home Office: Columbus, Ohio
Nationwide® is a federal service mark of Nationwide Mutual Insurance Company

Build a Dream for Tomorrow

Tim Nelson

To a child, a sunny afternoon may seem to last forever. But as a parent or grandparent, you know tomorrow is coming fast. Wouldn't it be wonderful if you could capture a bit of today's sunshine and good fortune . . . and use it to help build a bright future for the little one you love?

You can — with the plan we call Dreambuilder. Find out how by calling us *today*.

Hooker & Buchanan, Inc.
509 S. Evans Street
Greenville, NC 27835

Home-Auto-Life-Health

752-6186

DREAM BUILDER
THE UNIVERSAL LIFE PLAN FOR CHILDREN
Underwritten by Ætna Life Insurance and Annuity Company
Ætna

THE DAILY REFLECTOR

Greenville N.C. Thursday, October 13, 1988

SPORTS

•Entertainment
•Comics
•Classifieds

Hershiser Blanks Mets, 6-0

Dodgers Claim National League Flag In Game Seven

LOS ANGELES (AP) — Take it from Tom Lasorda — the best team doesn't always win. Unless, of course, it's destined to happen that way.

Orel Hershiser continued his shutout ways and Lasorda's Los Angeles Dodgers took charge early in Wednesday night's seventh and deciding game of the National League playoffs in blanking the New York Mets 6-0.

Thus, the Dodgers will play in their first World Series in seven years, taking on the well-rested Oakland Athletics, who completed a sweep of the Boston Red Sox in the American League playoffs last Sunday.

The Dodgers were 73-89 in each of the last two seasons and lost 10 of 11 regular-season meetings with the Mets this year. But now, they're going to what Lasorda lovingly calls the Fall Classic.

The Series begins with games Saturday and Sunday night at Dodger Stadium before moving to Oakland for three games next week.

"This is a team of destiny," Lasorda said of the Dodgers, decided underdogs against the Mets and sure to be accorded that role against the Athletics. "We beat what I think is the best all-around team in the National League.

"It's not the biggest and strongest team that wins, it's the one that wants it more. I told the writers before when David slew Goliath everyone was betting all their rocks on Goliath, but many Davids have won since the time of Goliath."

David got a lot of help from Goliath on Wednesday night as the Mets, winners of 100 games during the season, committed two errors and made a mental mistake during a five-run Los Angeles second inning that blew the game open.

Hershiser, who completed the season with an all-time record 59 consecutive scoreless innings, did the rest and was rewarded for his effort by being selected as the most valuable player in the playoffs.

"Anytime you do something with the whole team, it's much more important than any individual award," said Hershiser, who allowed five hits and two walks while striking out five. "And even accepting this MVP trophy, I accept it on account of the entire team."

Hershiser almost lost his shutout early, allowing a single to Wally Backman and a walk to Keith Hernandez in the top of the first. But he got out of trouble by getting Darryl Strawberry to hit into a forceout and Kevin McReynolds to line to third.

"I was absolutely terrible in the first inning," Hershiser said. "I was very, very fortunate to get out of that inning. If there was a turning point, after looking back, it was probably McReynolds' line drive that (Jeff) Hamilton caught."

The Dodgers went on top — the sixth time in seven games they scored first — in the bottom of the inning on a single by Steve Sax, a double by Mickey Hatcher and Kirk Gibson's sacrifice fly. Mets starter Ron Darling then struck out Mike Marshall and John Shelby to escape further damage.

"I felt really good after the first inning, getting those two strikeouts to get out with just one run," Darling said. "I had good stuff. I felt fine out there. It was a nightmare second inning. We didn't play well that inning."

That's an understatement. Several Mets, including Manager Davey Johnson, said the inning was the team's worst all season.

It started with consecutive singles by Mike Scioscia and Hamilton. Alfredo Griffin then attempted to sacrifice, but he popped up a bunt, similar to what Gibson did a night earlier.

The difference was that Gibson's bunt in the first inning was caught by winning pitcher David Cone. Griffin's bunt fell between first base and the pitcher's mound, and the Mets couldn't make a play, so the bases were loaded.

"It was my error in judgment," Mets first baseman Keith Hernandez said. "Alfredo's pulled the ball in the hole on me about five times this season, so I was playing back. Tommy (Lasorda) has got to play for a run. When he bunted, I could have caught the ball by diving. I just froze on it."

Hershiser then hit a slow bouncer to third baseman Gregg Jefferies, who bobbled the ball, thus eliminating the possibility of a force at the plate, and threw too late to first.

(See DODGERS, B-2)

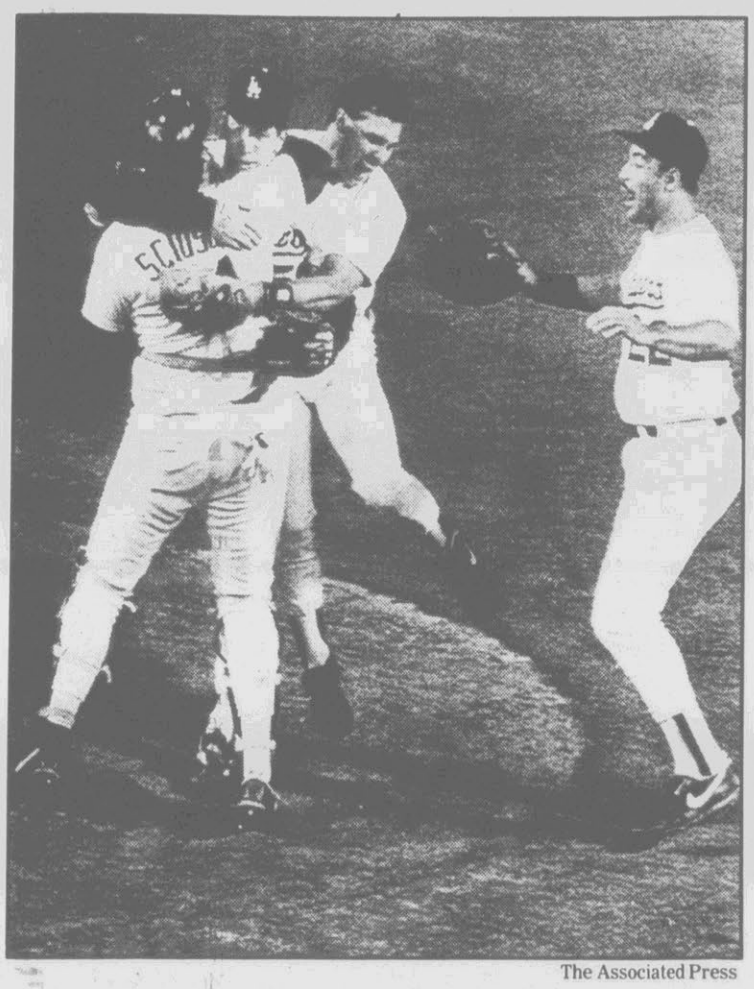

The Associated Press

Mike Sciocia, Steve Sax hug pitcher Orel Hirshiser after win.

The Associated Press

Mets' Darryl Strawberry holds his head in disbelief at loss.

No Comeback In Mets This Time

LOS ANGELES (AP) — This was a comeback the New York Mets just didn't have in them.

The Mets fell behind Orel Hershiser and Los Angeles by six runs after two innings in Game 7 and the Dodgers went on for a 6-0 victory and the National League pennant Wednesday night.

"The difference in this series was that they got the lead in six of the seven games," Mets catcher Gary Carter said. "It made it tough to come back every time out."

The Mets fell behind Hershiser 2-0 in Game 1 and came back to beat the Dodgers 3-2 with three runs in the ninth. In Game 3 against Hershiser, the Mets trailed 3-0 but rallied for an 8-4 victory.

During the season, the Mets won 19 games in their last at-bat and rallied for 45 of their 100 victories, including 27 from the ninth inning on.

But not in Game 7 against Hershiser, the Dodgers' 23-game winner.

"Hey, when you give him six runs he gets even tougher," Mets rookie third baseman Gregg Jefferies said. "He is a great pitcher and with that many runs, he becomes that much tougher. But even with his outing, we didn't score any runs. We couldn't win without any runs."

Ron Darling started Game 7 for the Mets and allowed six runs in one-plus innings.

"I'd love to say they beat me without good stuff but it wouldn't be true," Darling said. "I felt wonderful."

Darling also started Game 7 of the 1986 World Series and left after 3 2-3 innings trailing 3-0. The Mets rallied to win that game 8-5 for the world championship.

In Game 6 against Boston, the Mets were down to their last strike in the 10th inning when they rallied for three runs.

New York led the NL with 152 homers, 703 runs and a 2.91 earned-run average.

"The Mets are the best team in the National League," Dodgers manager Tommy Lasorda said. "But sometimes in a fight the best man doesn't always win, sometimes the man with the biggest heart wins."

Seminoles Battle Injuries

STAFF, WIRE REPORTS

Florida State, after struggling to get past Division I-AA Georgia Southern, plays host to East Carolina, another team that has been struggling all season, Saturday at Doak Campbell Stadium in Tallahassee. Kickoff is set for 2 p.m.

The Seminoles, currently ranked fifth in the nation by the Associated Press, opened the 1988 season wondering if they had a quarterback equal to the task of keeping the team among the nation's leaders.

Senior Chip Ferguson, thus far, has quieted the worries of Coach Bobby Bowden. He's completed a fine 83 of 130 passes — 63.8 percent — for 1,204 yards and nine touchdowns. He's been intercepted seven times. Under his guidance, the Seminoles, after a 31-0 embarrassing start against number one Miami, have rolled up five straight victories.

One of those, a 49-13 win, came against Southern Mississippi, a team that beat the Pirates, 45-42, in ECU's Ficklen Stadium.

The other victories came against nationally ranked Clemson, 24-21; Michigan State, 30-7, and Tulane 48-28.

In the Clemson game, Bowden called for a fake punt deep in his own territory with the score tied at 21-21 with just about a minute left. The play resulted in a big gain, setting up a game-winning field goal by Ritchie Andrews.

But while Ferguson's start has quieted critics and eased Bowden's worries, injuries in his backfield and in both the offensive and defensive lines have him scrambling again.

Guards Mike Morris and Jason Kuipers will flank Nick Economu at center. Morris and Economu have both moved into the starting lineup after Michael Tanks and John Brown suffered injuries.

"We haven't started the same five yet," Bowden said. "I'd prefer to get ahead by 25 points and let them (substitutes) get some inexperience, but they've been getting that experience behind in the fourth quarter.

"It's very important we get the front five in there together before we hit those TV games," Bowden said, referring to November games at South Carolina and against Florida.

Tailbacks Sammie Smith, Dexter Carter and Victor Floyd all have been slowed with injuries, but hope to be ready to play. Senior Keith Ross and freshman Chris Parker will likely see more action at tailback.

Smith is the Seminoles' leading runner with 366 yards on 71 carries. Carter has 158 yards on 32 carries while Floyd has carried only eight times for 30 yards. Ross has 140 yards on 20 carries, a fine 7.0 yards per carry average, while Parker has 13 carries for 62 yards.

Defensively, noseguard Odell Haggins is expected to be near full strength for the first time this season and cornerback Deion Sanders, with two interceptions, is back practicing with the team after an injury.

Behind Ferguson, FSU is ranked sixth nationally in passing. If he continues at his pace, he would finish the season with over, 2,200 yards and 16 touchdowns — figures that only two other FSU quarterbacks, Gary Huff and Bill Cappleman, have exceeded.

"If he hadn't played as well as he has at this point, we might be about 2-4 right now," Bowden said.

Flanker Ronald Lewis is the top target for Ferguson, pulling in 16 for 311 yards and one touchdown. Split end Terry Anthony has 15 catches for 221 yards and three touchdowns while Carter has 15 catches for 176 yards and two scores.

Six other receivers have caught five or more passes.

Sanders, if healthy, will present a threat as a kick returner, too. He's returned 13 punts for 275 yards, including a 76-yarder for a touchdown. Ross is the top kickoff returner with 14 for 280 yards.

Andrews is the Seminoles leading scorer with a perfect 23 of 23 extra points and five of 11 field goals, a total of 38 points. Florida State has shown that he has a number of players who know where the end zone is, with 14 different players scoring thus far this year.

FSU holds a 5-0 edge in the series, with only one game being close, a 47-46 decision by the Seminoles in 1983. FSU has never scored less than 40 points in a game against ECU and averages over 50 per game.

Last year's game, the only one played in Greenville, saw the Seminoles take a 44-3 victory.

Sports Calendar

Editor's Note: Schedules are supplied by schools or sponsoring agencies and are subject to change without notice.

Today's Sports

Tennis

North Duplin at Farmville Central (3:30 p.m.)

Williamston at Roanoke Rapids (4 p.m.)

Roanoke at Hertford County

Beddingfield at Rose (3:30 p.m.)

Conley at Greene Central

Football

Washington at North Lenoir JV (7 p.m.)

Conley at West Craven JV (7 p.m.)

Rose at Kinston JV (7 p.m.)

Greene Central at Ayden-Grifton JV (7 p.m.)

Soccer

Beddingfield at Rose

Rec Leagues

Ages 7-15

Aztecs vs. Cosmos (5:30 p.m.)

5-7 Girls

Rowdies vs. Strikers (3:30 p.m.)

8-10 Girls

Strikers vs. Rowdies (4:20 p.m.)

11-13 Girls

Strikers vs. Rowdies (5:15 p.m.)

Cross Country

East Carolina at State of North Carolina Championships, Raleigh

Softball

Rec Leagues

Club Station II vs. Cherry's (E1 — 7 p.m.)

Wintervine Machine vs. TCBY (E2 — 7 p.m.)

Family Practice vs. Bridal Boutique (E1 — 8 p.m.)

Jim's Tires vs. Conger Plumbing (E2 — 8 p.m.)

Holiday Shell vs. Piland (E1 — 9 p.m.)

Aldridge & Southerland vs. 427 Auto (E2 — 9 p.m.)

Friday's Sports

Football

Columbia at Chocowinity (8 p.m.)

Belhaven at Jamesville (8 p.m.)

North Pitt at Farmville Central (8 p.m.)

Ayden-Grifton at Greene Central (8 p.m.)

Northampton East at Roanoke (7:30 p.m.)

Hertford County at Williamston (7:30 p.m.)

North Lenoir at Washington (8 p.m.)

West Craven at Conley (8 p.m.)

Rose at Kinston (8 p.m.)

Soccer

Greenville Christian at Ridgecroft (4 p.m.)

Rec Leagues

Ages 9-10

Rowdies vs. Tornadoes (3:30 p.m.)

Ages 11-12

Rowdies vs. Tornadoes (4:30 p.m.)

Golf

East Carolina at John Ryan Memorial at Durham

Volleyball

Greenville Christian at Wilson (4 p.m.)

Coach's Nightmare Almost True

Conley's Vikings In Key Coastal Matchup Against West Craven

By Tim Chandler
THE DAILY REFLECTOR

Chip Williams' nightmare almost came true last Friday night.

Heading into Rose High School's game against Wilson Beddingfield, Williams' main concern was a letdown by his team. The Wilson Beddingfield game, which the Rampants pulled out 12-6 in overtime, came on the heels of a five-game winning streak against stiff opposition. And two of the teams Rose had beaten handily had already topped Beddingfield, so the fear of a mental letdown was, no doubt, justified.

Even though the 6-0 Rampants survived the scare from Beddingfield, Williams hopes his team learned a lesson from it, one they can employ Friday when winless Kinston battles Rose.

"It (winning in a close game) is either going to be one of the better things that's happened to us or it could be the start of something bad," Williams said. "It's up to the players what they want to make out of it. They just forgot to show up last week. They didn't play up to their capabilities.

"In some instances, once you've played as many tough games as we have it's hard to maintain that high motivation for a great period of time," Williams said. "And Beddingfield caught us when our guard was down."

Friday's game against 0-6 Kinston would, once again, seem to be a cakewalk for the Rampants, but Williams is very wary of the Vikings.

"In each one of their games, nobody has had more than a 7-0 lead at the half," Williams said. "Their coach (Dave Bumgarner) said that at the beginning of the year they were out of shape but each week they continue to get better and better." Bumgarner, who once coached Rose's football team, is the athletic director at Kinston and took over as interim coach when Robbie Barrow resigned after the season started.

Even with a 0-6 record the Vikings sport some good talent both offensively and defensively.

Quarterback Demetrius Moore directs the team's outside veer attack on offense and, according to Williams, is a player that can do it all.

"He allows them to come at you from all different areas," Williams said. "We'll have to be solid defensively in passing and in running."

Defensively, the Vikings are led by a pair of college-prospects in the linebacking corps. Marty Kornegy (6-5, 220) and Robert Hooten (6-3, 225) anchor the defense.

"The team realizes now that we can get beat by anybody," Williams said. "We have to pay the price in practice if we want to continue winning. In some ways I'm proud of the team after last Friday. We went in there and even on a bad night they found a way to win."

But perhaps the biggest indication to Williams that his team will bounce back this week was the bus ride home from Beddingfield.

"They won the game but on the bus ride back, there wasn't much said," Williams said. "They know they better tighten up if they want to continue winning."

D.H. Conley

For D.H. Conley head coach Steve Craft, Friday's matchup against West Craven can be summed up in one word: "crucial."

Both teams enter the game with 4-2 records overall. The Eagles are 2-0 in the Coastal 3-A Conference and the Vikings are 2-1 in league games and with several teams battling to finish in a playoff spot in the conference, the outcome could prove very meaningful to the winner.

(See CONLEY, B-2)

J.H. Rose-Kinston

☐The Site: Kinston.
☐The Time: 8 p.m.
☐Records: Rose 6-0 (3-0); Kinston 0-6 (0-3).
☐Significance: Rose can take another step towards claiming the Big East Conference title, while Kinston is in search of its first win of the year.
☐Last Time: Rose won the 1987 game 28-0.
☐Players To Watch: Rose — TB-LB Tim Moore, TE-LB Carlester Crumpler, T-DT Raleigh Fuller; Kinston — QB Demetrius Moore, TE-LB Marty Kornegy, LB Robert Hooten.

West Craven-D.H. Conley

☐The Site: Hollywood.
☐The Time: 8 p.m.
☐Records: West Craven 4-2 (2-0); Conley 4-2 (2-1).
☐Significance: The game could go a long way to deciding a playoff berth in the Coastal 3-A Conference. The Vikings hvae shown improvement over the past two weeks and would like to continue improving this week.
☐Last Time: West Craven won the 1987 game 16-7.
☐Players To Watch: West Craven — RB Lee Becton, QB Kevin Holzworth, FB Chuck Bandy; Conley — TB Anthony Barrett, FB-DG Anthony Stevenson, LB Terry Williams, DG Kevin Daniels.

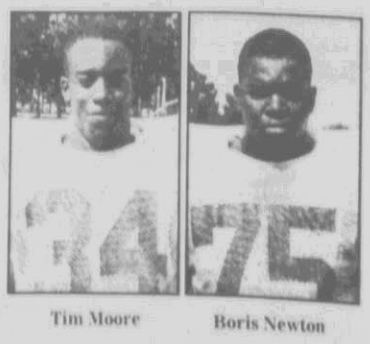

Tim Moore — Boris Newton

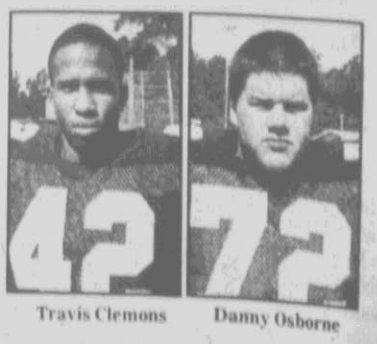

Travis Clemons — Danny Osborne

Sports Notes

Junior High School Volleyball Results

CHICOD — A.G. Cox swept a pair of volleyball matches from Chicod Middle School Wednesday.

In the first match, between the "A" teams, Cox took a 15-7, 15-2 victory. In the second match, the "B" team from Cox won 15-5, 15-10.

Junior Girls Tennis Team Takes A Win

The Greenville Recreation and Parks Department's junior girls' tennis team defeated Ridgecroft Academy's junior varsity, 9-4, Wednesday.

The win boosted the Greenville record to 4-5 on the year. Greenville travels to Wilson on Monday to face Greenfield School.

Summary:

Singles: Kathryn Womack (G) d. Sammy Quershi, 8-5; Jennifer House (R) d. Tracy Moldin, 8-4; Amie Thompson (G) d. Cindy Warren, 8-6; Megan Schmidt (G) d. Kim Van Loton, 8-2; Morgan Bright (G) d. Georgia Mitchell, 8-4; Amy Snyder (G) d. Sherri Rawls, 8-2; Emily Davis (G) d. Margaret Taylor, 8-3; Catherine Collier (G) d. Dow Perry, 8-0; Sarah Irons (G) d. Elizabeth Jenkins, 8-5.

Doubles: Quershi-House (R) d. Womack-Moldin, 8-4; Warren-Van Loton (R) d. Snyder-Schmidt, 6-3; Mitchell-Rawls (R) d. Lail-Wooten, 8-5; Bright-Davis (G) d. Taylor-Whitley, 6-0.

Three Leaving Carolinas Conference

PEMBROKE (AP) — Elon, Catawba and Lenoir-Rhyne officially withdrew Wednesday from the Carolinas Conference, effective at the end of the current academic year, officials announced.

The league will have seven members for the 1989-90 school year.

In other matters discussed at the league's annual fall meeting, Catawba's softball team was declared ineligible for the 1989 conference championship due to a penalty imposed for its participation against junior college teams.

A ruling also came on High Point's withdrawal from a soccer match with High Point. Commissioner Alan Patterson confirmed that the early withdrawal was improper and that statements the High Point coach made to the media about officiating, opposing coaches and the conference were inappropriate. Both coaches were censured for inappropriate actions following the match.

Conference officials voted to retain the academic freshman eligibility policy that went into effect this year.

Three championship event sites were changed. Golf will be at Cedar Brook Country Club in Elkin on April 16-18 instead of Lochmere Country Club in Cary. Men's tennis will be at Elon College April 7-8 instead of at Lenoir-Rhyne. And women's tennis will be at Catawba on April 15-16 instead of at Lenoir-Rhyne.

NCHSAA Names Players Of The Week

CHAPEL HILL (AP) — Al Ellis of Swannanoa Owen High School was named the North Carolina High School Athletic Association-Drug Emporium 3A player of the week Wednesday.

Ellis led Owen to a 36-7 victory over Skyland Roberson High School. Ellis rushed for 187 yards and four touchdowns and returned an interception 48 yards for another touchdown.

Dexter Baldwin of Fayetteville Seventy-First High School was named the 4A player of the week. Baldwin carried the ball 17 times for 135 yards and scored two touchdowns in a 20-14 victory over previously unbeaten Fayetteville Smith.

Tyrone Horne of West Montgomery was named the 2A player of the week. Horne rushed for 215 yards and scored two touchdowns in a 21-7 victory over Union Pines.

Ken Avent, Jr. of North Duplin was given the 1A honor after leading his team to a 34-0 victory over Lakewood. Avent completed nine of 14 passes for 226 yards and five touchdowns. He also kicked four extra points.

Each of the athlete's schools will receive $100 for their athletic fund from Drug Emporium in honor of their player's accomplishments.

Hornets Place Single Game Tickets On Sale

CHARLOTTE (AP) — Single-game tickets for Charlotte Hornets' regular season games will go on sale Saturday at 10 a.m., team officials said Wednesday.

Tickets remain for all regular season games and the preseason contest with Dallas Oct. 29. They can be bought at the Charlotte Coliseum box office and Ticketron outlets in North Carolina, South Carolina and Virginia.

"This will be the first chance for fans who do not have season tickets to purchase seats for the game or games of their choice," said Hornets' Vice President and General Manager Carl Scheer. "Obviously, we expect certain games will sell quickly. We would advise fans to buy their tickets as soon as possible."

Ticket prices will be $7, $10, $13 and $16. Officials said season tickets are still available.

Watson Must Qualify For Tourney

SAN ANTONIO, Texas (AP) — At the moment, Tom Watson is on the outside looking in.

He hoped to change that situation when the Texas Open began today at the Oak Hills Country Club course.

Watson is in the peculiar — possibly unique — position of needing to qualify for a tournament in which he is the defending champion.

"I can't think of another tournament where the defending champion doesn't qualify," said long-time PGA Tour official Tom Place.

But that's the situation confronting Watson.

Last season, he broke a three-year non-winning string in pro golf's richest event, the $2-million Nabisco Championship.

It's an elite event that brings together only the top 30 money-winners from the current season.

Watson, who hasn't played since losing a playoff at the World Series of Golf in August, has dropped out of the top 30.

So, with the season winding down and only four more tournaments in which to qualify, Watson needs a very high finish here to qualify for the important, big-money Nabisco, to be played next month at Pebble Beach, Calif.

"You bet it's important," said Watson, a five-time British Open champion and the only man to gain six Player of the Year titles.

"For one thing, I'd like to be able to defend.

"For another, there's the money. Don't forget, we're professionals. This is what we do for a living. The money is important. There's an awful lot of money at stake in the Nabisco. And I'd like to be able to play for it," he said.

He comes into this event in 36th place with $269,484, $20,416 back of the current No. 30 spot.

"It's not exactly a must-win situation," Watson said.

"A third or fourth or fifth might do it. But that's not the point. The point is winning. That's what I came here for," Watson said.

And that, he suggested, is entirely possible.

"I'm playing pretty good," he said. "I'm striking the ball very well.

"My putting is a little suspect, but I feel pretty good about the overall game.

"And I like this golf course. It's one of my favorites. That can make a difference," he said.

If he does not make the Nabisco field in this tournament, which offers $600,000 in total prize money with $108,000 to the winner, it is possible, Watson said, that he may add one more tournament to his schedule.

"It all depends on what happens here," he said.

Heels Look For Agony Of Defeat To End

CHAPEL HILL (AP) — North Carolina defensive lineman Cecil Gray wore a grim expression as he strapped on his pads before practice. Maybe, he thought, this could be the week the nightmare ends.

The Tar Heels go into Saturday's game in Kenan Stadium against N.C. State looking for their first victory of the season. Their 0-5 record matches the worst start in the 100-year history of the North Carolina football program.

"The frustrating part is that we can't put our finger on any one thing that's wrong," Gray said. "There's a little bit of everything breaking down."

A few feet from Gray on Tuesday was linebacker John Reed, who said that task grows harder with each loss.

"I think there's a lack of confidence and self-esteem on this team," Reed said. "The fellows have begun to get down on themselves and get depressed. There are the doubts. 'Can we play with anybody? When will we win?' Losing just destroys your confidence."

That was the fear of first-year coach Mack Brown when the season began because three of the Tar Heels' first four opponents were Top 10 teams — South Carolina, Oklahoma and Auburn. North Carolina lost those games by a combined score of 106-31.

Duke, Clemson In Key Battle

By David Droschak
THE ASSOCIATED PRESS

Halfway through the college football season, who would have thought Clemson and Duke would be playing on national television, with the winner being the odds-on favorite to win the Atlantic Coast Conference title?

Certainly not the media, whose preseason poll picked the defending ACC champion Tigers first, but had Duke dead last.

"They (Duke) didn't have the respect of a lot of people coming into the season," said Clemson coach Danny Ford. "They are playing quality football. They are no accident. They haven't sneaked up on anyone. They have whipped everyone they played."

The 11th-ranked Tigers, 4-1 overall and 2-0 in the ACC, are used to being on television. The Blue Devils, 5-0 and 1-0, are not.

"It's a big opportunity for them," Ford said. "Our people sometimes take it like 'today is Monday and I'm going to work.' We've been very lucky (to win some games)."

After a close game last season at Clemson, Duke coach Steve Spurrier expects his team to be extra fired up for the Tigers.

"We are excited about the opportunity to go down there and play on national television," Spurrier said about the 4 p.m. ESPN game. "I think the special part about it is our team has earned that right. They (ESPN) had to cancel the Tennessee-Alabama game to put Duke-Clemson on."

Ford said the key to the game may be Duke quarterback Anthony Dilweg, whose only start last season was at Clemson, where he threw for more than 300 yards.

"No one could see the progress the quarterback was going to make," Ford said about Dilweg. "They are just going in there and getting the ball in Dilweg's hands.

"If you had to watch him from last year to this year you probably see more improvement than any youngster I've seen," Ford said.

Dilweg is second in the nation in total offense and seventh in passing. Duke also has, in Clarkston Hines and Roger Boone, two of the nation's top 10 receivers.

Despite being one of Duke's most important football games in recent memory, Spurrier says he doesn't view the contest as a game to end all games.

"This game is not going to make or break our season," he said this week. "We are going to try as hard as we can to make good things happen down there. If it goes bad, we're not going to say this is the season."

Spurrier brushed aside a question Wednesday about a possible ACC championship at Duke.

"We don't really talk about Citrus Bowl or a conference championship around here," he said. "We are taking each game one at a time. Probably every game from here on out, if we don't play well, we could be in serious trouble."

The last time Duke started 6-0 was in 1952, when they finished 8-2.

In other ACC action this Saturday, North Carolina State travels to play winless North Carolina in Chapel Hill; while Wake Forest is at Maryland. No. 8 South Carolina travels to Atlanta to play Georgia Tech and Virginia is at Louisville.

The Wolfpack, 4-1 and 2-1, come into the Jefferson-Pilot Teleproductions game of the week with the third best defense in the country. But Coach Dick Sheridan said North Carolina's offense will be the best his team has faced.

"We played this team a year ago and were beaten by North Carolina physically," Sheridan said. "We have a tremendous amount of respect for them."

"We don't think their record will have anything to do with how fired up they will be to play against us," he said.

The Tar Heels, 0-5 and 0-1, are struggling with an error-prone offense and a young defense that will start four freshmen against N.C. State.

"I don't think we can play with any more emotion than we have played with," said Tar Heel coach Mack Brown. "We need to just relax. We have just got to go out ... and gain respect.

"It's been hard on me. It's an emotional time to me. It's a very tiring drain. If this was our (the coaching staff's) fourth or fifth year this would be crushing to me."

Maryland, 3-2, is looking to go 3-0 in the conference with a victory over Wake Forest, 3-2 and 1-1, but Terrapin coach Joe Krivak said his defense will have to stop the league's "big-time" quarterback in Mike Elkins.

Elkins finally got in the grove last Saturday, picking apart North Carolina's defense with a 18 of 22 performance.

"Elkins is a very talented kid," Krivak said. "He's probably one of those six- or seven-year seniors ... It seems like that anyway."

Krivak also scoffed at conference championship talk.

"That's premature (to talk about a conference title). We've got six games to go. We are happy to be 2-0 but for us to go beyond that point and look beyond Wake Forest ... we're not that talented and not that good," he said.

Georgia Tech, 1-4, faces a stiff test in the Gamecocks.

"Our defense has been able to keep us in every football team," said Coach Bobby Ross. "But if we can prevent the interception, the fumbles and the bad plays we have a fair chance to win the football game."

Virginia, 2-3, plays against a Louisville team, 3-3, that defeated North Carolina in Chapel Hill earlier in the season.

Dodgers Win...

(Continued From B-1)

That made it 2-0, and the Dodgers' lead doubled when Sax singled to center to drive in Hamilton and Griffin.

That was all for Darling, who allowed hits to six of the 10 batters he faced. He might have had good stuff, but it wasn't the right stuff.

Dwight Gooden, making his first big-league relief appearance, came on and got Hatcher to ground to second on a hit-and-run play, putting runners at second and third.

After an intentional walk to Gibson loaded the bases, Marshall hit what appeared to be a perfect double-play ball to Mets second baseman Backman.

But Backman's flip to shortstop Kevin Elster was wide of the second-base bag and everyone was safe with Hershiser scoring. Shelby then hit a sacrifice fly to complete the big inning and, as it turned out, the offense for both teams.

"I slipped, it's as simple as that," Backman said. "It was a nice two-hopper to me and I slipped. You can't give a guy (Hershiser) of that quality a lead like that and expect to come back. It was really a whole team breakdown that inning."

"Once Orel got the 6-0 lead, he was a different pitcher," Hernandez said. "He struggled the first two innings. After he got the big lead, he went for the throat. My hat's off to him."

Sax said the Dodgers took heart coming into the series by thinking back to what happened in the playoffs five years ago.

"Everybody reverted to the fact that in 1983 we dominated the Phillies (beating them 11 times in 12 games), and they smoked us in the playoffs," Sax said. "I think that the 1-10 record wasn't really indicative of what was going to happen in the playoffs."

Nothing much was. The Dodgers, playing their first seventh game of a post-season series since the 1965 World Series when they beat Minnesota 2-0, were really bucking the odds against the Mets.

For one thing, the visiting team had won four of the previous six games in the playoffs and the Mets were 8-1 at Dodger Stadium this year.

For another, eight straight seventh games of either the league playoffs or the World Series had been won by the team which won the sixth game. The Mets did so, downing the Dodgers 5-1 Tuesday night.

But that's the way it is with a team of destiny. And now, it's the Athletics standing in the Dodgers' way.

Lasorda said he had no idea about his pitching rotation for the Series.

But he did have a little bit to say about the Athletics.

"We know they're big and strong," he said. "Don Baylor (of the Athletics) said he wanted to play the best team, the Mets, but we played them and beat them.

"This is a team of character and strength. When the Mets got ahead two games to one, I told them (the Dodgers) they (the Mets) need to win two more. It's just like the guy who's boat capsized off shore and swam to one yard of shore and drowned. He should have drowned when the boat capsized."

The Dodgers' boat is still afloat. Lasorda didn't describe it, but if he did, he would likely call it a dinghy going up against a destroyer.

Conley...

(Continued From B-1)

"It's a very crucial game, but so is every one of our conference games," Craft said. "You can't start figuring that if you win this game that we're in the playoffs, it's still too early. If we keep improving then that's something that we might can look at after this week. The main thing for us now is to become a better team and be more than a single-dimension team."

Craft saw some promise from his youthful team last week when it rallied from a 14-7 halftime deficit behind a strong rushing attack to take a 24-14 conference win over North Lenoir.

"It helped us grow up a lot and added some maturity to the ball club," Craft said. "The biggest thing I saw was the kids gained confidence in themselves and in the team."

West Craven enters Friday's game with much the same situation as the Vikings. They rely heavily on a youth-oriented offensive attack to get the job done.

The team is led by sophomore quarterback Kevin Holzworth and sophomore tailback Lee Becton. Although both are young, they are dangerous, according to Craft.

"They've consistently gotten better each week," Craft said. Their game with North Lenoir (a 28-13 win) was very similar to ours."

While the Vikings are coming off a victory over 24-14 win last Friday, the Eagles are coming off a open date.

"I know it (the open date) will give them time to heal their bumps and bruises," Craft said. "They had some momentum going before the open date, so their key is going to be to continue to keep it going."

But that's something Craft isn't concerned with.

"We're gonna go back to our philosophy of the last couple of weeks," Craft said. "We're gonna spend our time getting our ball club ready to play rather than spending our time loading up on what our opponents are doing."

Coastal 3-A

	W	L	Conf. W	Conf. L	All T
Havelock	3	0	6	0	1
West Craven	2	0	4	2	0
Washington	2	1	5	2	0
Conley	2	1	4	2	0
North Lenoir	0	2	3	3	0
East Carteret	0	2	3	3	0
West Carteret	0	3	1	6	0

Last Week's Results
Havelock 23, East Carteret 21
Washington 27, West Carteret 7
Conley 24, North Lenoir 14
West Craven — Open Date

This Week's Schedule
West Craven at Conley
North Lenoir at Washington
East Carteret at West Carteret
Havelock — Open Date

Big East

	W	L	Conf. W	Conf. L	Overall T
Rose	3	0	6	0	0
Northeastern	3	0	5	1	0
Northern Nash	2	1	5	1	0
Hunt	2	1	4	2	0
Rocky Mount	1	2	3	3	0
Fike	1	2	3	3	0
Beddingfield	0	3	2	4	0
Kinston	0	3	0	6	0

Last Week's Results
Rose 12, Beddingfield 6 (OT)
Northeastern 37, Kinston 20
Northern Nash 21, Rocky Mount 6
Hunt 14, Fike 7

This Week's Schedule
Rose at Kinston
Northern Nash at Northeastern
Rocky Mount at Hunt
Beddingfield at Fike

Ayden-Grifton Wins VB Title

LITTLEFIELD — Hosting Ayden-Grifton, which finished third in the regular season, defeated second place North Pitt and regular season champ South Lenoir to win the Eastern Plains Conference Tournament Wednesday.

The victory gave Ayden-Grifton a berth in the State 2-A playoffs, which begin next week.

In the opening match of the afternoon, South Lenoir knocked off Pamlico, 15-9, 15-3.

Nikki Whaley led South Lenoir in service with eight points while Kelly Thompson added six and Candida Gurganus had five. Pamlico was led by Lisa Armstrong and Naomi Curtis, each with four.

In the second match, Ayden-Grifton upset North Pitt, 17-15, 15-13, in a pair of hard-fought games. Melissa Harrington had 11 service points to lead North Pitt, while Angela House added five. Kesha Jones led Ayden-Grifton with eight, while Tina Tillman added seven and Alice Brown had six.

Then, in the championship match, Ayden-Grifton won the best-of-three match 16-14, 5-15, 15-8, to take the title.

South Lenoir was led by Whaley, Gurganus and Tracy Salter with five service points each. Ayden-Grifton was led by Niecy Harris with 12, Jones with 11 and Tillman with eight.

South Lenoir will be the EPC's number one seed and will host the Capital Area Conference's number two team, while Ayden-Grifton, seeded second for the EPC will travel to meet the CAC's champion. The games must be played by Thursday.

Teachers
Supplement
Classroom Lessons
The Daily Reflector
Newspaper In Education
752-6166

GET MORE FOR LESS

XLM-OUR BEST DUAL STEEL-BELTED RADIAL WHITEWALL

30 TO 50% OFF

(FINANCING AVAILABLE)

$32.95 15580R/13

SIZE	SALE
16580R/13	41.85
17580R/13	43.90
18580R/13	44.95
19570R/13	46.90

$39.95 17575R/14

SIZE W/W	SALE
18575R/14	50.75
19575R/14	54.95
20570R/14	58.90
20575R/14	59.80
21575R/14	60.75
22575R/14	63.95

$47.95 19575R/15

SIZE W/W	SALE
20575R/15	61.50
21575R/15	63.90
22575R/15	64.95
23575R/15	69.90
23575R/XL	73.95

Winterize Cooling System
Includes 1 gallon antifreeze
$21.88
with coupon

Front Disc Brake Reline
including machining rotors
(Foreign or Semi-metallic pads extra)
$59.88
with coupon

Front End Alignment
Set to Factory Specifications
$18.95
with coupon

4-Wheel Tire Rotation and Computer Balance
$19.88
with coupon

We accept Visa, Mastercard, Money Express, American Express, Dayton Charge and BF Goodrich charge

COGGINS CAR CARE
320 W. Greenville Blvd., Greenville, N.C.
Phone: 756-5244

BFGoodrich

SCOREBOARD

Baseball Playoffs

By The Associated Press
All Times EDT
PLAYOFFS
American League
Wednesday, Oct. 5
Oakland 2, Boston 1
Thursday, Oct. 6
Oakland 4, Boston 3
Saturday, Oct. 8
Oakland 10, Boston 6
Sunday, Oct. 9
Oakland 4, Boston 1. Oakland wins series 4-0

National League
Tuesday, Oct. 4
New York 3, Los Angeles 2
Wednesday, Oct. 5
Los Angeles 6, New York 3
Friday, Oct. 7
Los Angeles at New York, ppd., rain
Saturday, Oct. 8
New York 8, Los Angeles 4
Sunday, Oct. 9
Los Angeles 5, New York 4, 12 innings
Monday, Oct. 10
Los Angeles 7, New York 4
Tuesday, Oct. 11
New York 5, Los Angeles 1
Wednesday, Oct. 12
Los Angeles 6, New York 0. Los Angeles wins series 4-3

WORLD SERIES
Saturday, Oct. 15
Oakland at Los Angeles, 8:30 p.m.
Sunday, Oct. 16
Oakland at Los Angeles, 8:25 p.m.
Tuesday, Oct. 18
Los Angeles at Oakland, 8:30 p.m.
Wednesday, Oct. 19
Los Angeles at Oakland, 8:25 p.m.
Thursday, Oct. 20
Los Angeles at Oakland, 8:39 p.m., if necessary
Saturday, Oct. 22
Oakland at Los Angeles, 5:25 p.m., if necessary
Sunday, Oct. 23
Oakland at Los Angeles, 8:25 p.m. EST, if necessary

National League

NEW YORK	ab	r	h	bi	LOS ANGELS	ab	r	h	bi
Dykstra cf	3	0	1	0	Sax 2b	5	2	3	2
Bckmn 2b	3	0	1	0	Hatcher 1b	4	0	1	0
Hrnndz 1b	3	0	0	0	Gonzalz lf	0	0	0	0
Strwbry rf	4	0	0	0	Gibson lf	0	0	0	1
McRyld rf	4	0	0	0	Stubbs 1b	2	0	2	0
Jefferis 3b	4	0	2	0	Marshal rf	4	0	0	1
Carter c	3	0	0	0	Shelby cf	3	0	0	1
Aguilera p	0	0	0	0	Scioscia c	3	1	2	0
Mazzilli ph	0	0	0	0	Hamltn 3b	4	1	1	0
Elster ss	3	0	1	0	Griffin ss	4	1	1	0
Johnsn ph	1	0	0	0	Hershisr p	4	1	0	1
Darling p	1	0	0	0					
Gooden p	0	0	0	0					
Magdn ph	1	0	0	0					
Leach p	0	0	0	0					
Sasser c	1	0	0	0					
Totals	31	0	5	0	Totals	33	6	10	6

New York	000	000	000	—0
Los Angeles	150	000	00x	—6

Game-Winning RBI — Gibson (2).
E—Jefferies, Backman. DP—New York 1, Los Angeles 1. LOB—New York 8, Los Angeles 7. 2B—Hatcher, Jefferies. SB—Mazzilli (1). SF—Gibson, Shelby.

	IP	H	R	ER	BB	SO
New York						
Darling L 0-1	1	6	6	4	0	2
Gooden	3	1	0	0	2	1
Leach	2	3	0	0	0	1
Aguilera	2	0	0	0	0	1
Los Angeles						
Hershiser W 1-0	9	5	0	0	2	5

Darling pitched to 5 batters in the 2nd.
HBP—Dykstra by Hershiser, Mazzilli by Hershiser. WP—Hershiser.
Umpires—Home, Wendelstedt; First, McSherry; Second, West; Third, Rennert; Left, Davidson; Right, Runge.
T—2:51. A—55,693.

World Series

By The Associated Press

World Series Grand Slams

The list of grand slam home runs hit in World Series history with player, team, date and inning:
Elmer Smith, Cleveland (AL), Oct. 10, 1920, 1st
Tony Lazzeri, New York (AL), Oct. 2, 1936, 3rd
Gil McDougald, New York (AL), Oct. 9, 1951, 3rd
Mickey Mantle, New York (AL), Oct. 4, 1953, 3rd
Yogi Berra, New York (AL), Oct. 5, 1956, 2nd
Bill Skowron, New York (AL), Oct. 19, 1956, 7th
Bobby Richardson, New York (AL), Oct. 8, 1960, 1st
Chuck Hiller, San Francisco, Oct. 8, 1962, 7th
Ken Boyer, St. Louis, Oct. 11, 1964, 6th
Joe Pepitone, New York (AL), Oct. 14, 1964, 8th
Jim Northrup, Detroit, Oct. 9, 1968, 3rd
Dave McNally, Baltimore, Oct. 13, 1970, 6th
Dan Gladden, Minnesota, Oct. 17, 1987, 4th
Kent Hrbek, Minnesota, Oct. 24, 1987, 6th

World Series One-Hitters

The list of one-hit complete games pitched in World Series history with pitcher, team, opponent, date and when the hit occured:
Ed Reulbach, Chicago (NL) vs. Chicago (AL), Oct. 10, 1906, no out in 7th
Claude Passeau, Chicago (NL) vs. Detroit, Oct. 5, 1945, two out in 2nd.
Floyd Bevens, New York (AL) vs. Brooklyn, Oct. 3, 1947, two out in 9th.
Jim Lonborg, Boston (AL) vs. St. Louis, Oct. 5, 1967, two out in 8th.

World Series Two-Hitters

The list of two-hit complete games pitched in World Series history with pitcher, team, opponent and date:
Ed Walsh, Chicago (AL) vs. Chicago (NL), Oct. 11, 1906
Three Finger Brown, Chicago (NL) vs. Chicago (AL), Oct. 12, 1906
Ed Plank, Philadelphia (AL) vs. New York (NL), Oct. 11, 1913
Bill James, Boston (NL) vs. Philadelphia (AL), Oct. 10, 1914
Waite Hoyt, New York (AL) vs. New York (NL), Oct. 6, 1921
Burleigh Grimes, St. Louis (NL) vs. Philadelphia (AL), Oct. 5, 1931
George Earnshaw, Philadelphia (AL) vs. St. Louis (NL), Oct. 6, 1931
Monte Pearson, New York (AL) vs. Cincinnati (NL), Oct. 5, 1939
Mort Cooper, St. Louis (NL) vs. St. Louis (AL), Oct. 4, 1944
Bob Feller, Cleveland (AL) vs. Boston (NL), Oct. 6, 1948
Allie Reynolds, New York (AL) vs. Brooklyn, Oct. 5, 1949
Vic Raschi, New York (AL) vs. Philadelphia (NL), Oct. 4, 1950
Warren Spahn, Milwaukee (NL) vs. New York (AL), Oct. 5, 1958
Whitey Ford, New York (AL) vs. Cincinnati (NL), Oct. 4, 1961
Nelson Briles, Pittsburgh (NL) vs. Baltimore, Oct. 14, 1971.

Single Game Strikeout Leaders

The top single-game strikeout performances in World Series history with pitcher, strikeouts, team, opponent and date:
Bob Gibson, 17, St. Louis (NL) vs. Detroit (AL), Oct. 2, 1968
Sandy Koufax, 15, Los Angeles (NL) vs. New York (AL), Oct. 2, 1963
Carl Erskine, 14, Brooklyn (NL) vs. New York (AL), Oct. 2, 1953
Howard Ehmke, 13, Philadelphia (AL) vs. Chicago (NL), Oct. 8, 1929
Bob Gibson, 13 (10 inn.), St. Louis (NL) vs. New York (AL), Oct. 12, 1964
Ed Walsh, 12, Chicago (AL) vs. Chicago (NL), Oct. 11, 1906
Bill Donovan, 12 (12 inn.), Detroit (AL) vs. Chicago (NL), Oct. 8, 1907
Walter Johnson, 12 (12 inn.), Washington (AL) vs. New York (NL), Oct. 4, 1924
Mort Cooper, 12, St. Louis (NL) vs. St. Louis (AL), Oct. 8, 1944
Tom Seaver, 12 (8 inn.), New York (NL) vs. Oakland, Oct. 16, 1973

World Series Champions

1903—Boston (AL) 5, Pittsburgh (NL) 3
1904—No series
1905—New York (NL) 4, Philadelphia (AL) 1
1906—Chicago (AL) 4, Chicago (NL) 2
1907—Chicago (NL) 4, Detroit (AL) 0, 1 tie
1908—Chicago (NL) 4, Detroit (AL) 1
1909—Pittsburgh (NL) 4, Detroit (AL) 3
1910—Philadelphia (AL) 4, Chicago (NL) 1
1911—Philadelphia (AL) 4, New York (NL) 2
1912—Boston (AL) 4, New York (NL) 3, 1 tie
1913—Philadelphia (AL), New York (NL) 1
1914—Boston (NL) 4, Phildelphia (AL) 0
1915—Boston (AL) 4, Phildelphia (AL) 1
1916—Boston (AL) 4, Brooklyn (NL) 1
1917—Chicago (AL) 4, New York (NL) 2
1918—Boston (AL) 4, Chicago (NL) 2
1919—Cincinnati (NL) 5, Chicago (AL) 3
1920—Cleveland (AL) 5, Brooklyn (NL) 2
1921—New York (NL) 5, New York (AL) 3
1922—New York (NL) 4, New York (AL) 0, 1 tie
1923—New York (AL) 4, New York (NL) 2
1924—Washington (AL) 4, New York (NL) 3
1925—Pittsburgh (NL) 4, Washington (AL) 3
1926—St. Louis (NL) 4, New York (AL) 3
1927—New York (AL) 4, Pittsburgh (NL) 0
1928—New York (AL) 4, St. Louis (NL) 0
1929—Philadelphia (AL) 4, Chicago (NL) 1
1930—Philadelphia (AL) 4, St. Louis (NL) 2
1931—St. Louis (NL) 4, Philadelphia (AL) 3
1932—New York (AL) 4, Chicago (NL) 0
1933—New York (NL) 4, Washington (AL) 1
1934—St. Louis (NL) 4, Detroit (AL) 3
1935—Detroit (AL) 4, Chicago (NL) 2
1936—New York (AL) 4, New York (NL) 2
1937—New York (AL) 4, New York (NL) 1
1938—New York (AL) 4, Chicago (NL) 0
1939—New York (AL) 4, Cincinnati (NL) 0
1940—Cincinnati (NL) 4, Detroit (AL) 3
1941—New York (AL) 4, Brooklyn (NL) 1
1942—St. Louis (NL) 4, New York (AL) 1
1943—New York (AL) 4, St. Louis (NL) 1
1944—St. Louis (NL) 4, St. Louis (AL) 2
1945—Detroit (AL) 4, Chicago (NL) 3
1946—St. Louis (NL) 4, Boston (AL) 3
1947—New York (AL) 4, Brooklyn (NL) 3
1948—Cleveland (AL) 4, Boston (NL) 2
1949—New York (AL) 4, Brooklyn (NL) 1
1950—New York (AL) 4, Philadelphia (NL) 0
1951—New York (AL) 4, New York (NL) 2
1952—New York (AL) 4, Brooklyn (NL) 3
1953—New York (AL) 4, Brooklyn (NL) 2
1954—New York (NL) 4, Cleveland (AL) 0
1955—Brooklyn (NL) 4, New York (AL) 3
1956—New York (AL) 4, Brooklyn (NL) 3
1957—Milwaukee (NL) 4, New York (AL) 3
1958—New York (AL) 4, Milwaukee (NL) 3
1959—Los Angeles (NL) 4, Chicago (AL) 2
1960—Pittsburgh (NL) 4, New York (AL) 3
1961—New York (AL) 4, Cincinnati (NL) 1
1962—New York (AL) 4, San Francisco (NL) 3
1963—Los Angeles (NL) 4, New York (AL) 0
1964—St. Louis (NL) 4, New York (AL) 3
1965—Los Angeles (NL) 4, Minnesota (AL) 3
1966—Baltimore (AL) 4, Los Angeles (NL) 0
1967—St. Louis (NL) 4, Boston (AL) 3
1968—Detroit (AL) 4, St. Louis (NL) 3
1969—New York (NL) 4, Baltimore (AL) 1
1970—Baltimore (AL) 4, Cincinnati (NL) 1
1971—Pittsburgh (NL) 4, Baltimore (AL) 3
1972—Oakland (AL) 4, Cincinnati (NL) 3
1973—Oakland (AL) 4, New York (NL) 3
1974—Oakland (AL) 4, Los Angeles (NL) 1
1975—Cincinnati (NL) 4, Boston (AL) 3
1976—Cincinnati (NL) 4, New York (AL) 0
1977—New York (AL) 4, Los Angeles (NL) 2
1978—New York (AL) 4, Los Angeles (NL) 2
1979—Pittsburgh (NL) 4, Baltimore (AL) 3
1980—Philadelphia (NL) 4, Kansas City (AL) 2
1981—Los Angeles (NL) 4, New York (AL) 2
1982—St. Louis (NL) 4, Milwaukee (AL) 3
1983—Baltimore (AL) 4, Philadelphia (NL) 1
1984—Detroit (AL) 4, San Diego (NL) 1
1985—Kansas City (AL) 4, St. Louis (NL) 3
1986—New York (NL) 4, Boston (AL) 3
1987—Minnesota (AL) 4, St. Louis (NL) 3

World Series MVP's

1955—Johnny Podres, Brooklyn (NL)
1956—Don Larsen, New York (AL)
1957—Lew Burdette, Milwaukee (NL)
1958—Bob Turley, New York (AL)
1959—Larry Sherry, Los Angeles (NL)
1960—Bobby Richardson, New York (AL)
1961—Whitey Ford, New York (AL)
1962—Ralph Terry, New York (AL)
1963—Sandy Koufax, Los Angeles (NL)
1964—Bob Gibson, St. Louis (NL)
1965—Sandy Koufax, Los Angeles (NL)
1966—Frank Robinson, Baltimore (AL)
1967—Bob Gibson, St. Louis (NL)
1968—Mickey Lolich, Detroit (AL)
1969—Donn Clendenon, New York (NL)
1970—Brooks Robinson, Baltimore (AL)
1971—Roberto Clemente, Pittsburgh (NL)
1972—Gene Tenace, Oakland (AL)
1973—Reggie Jackson, Oakland (AL)
1974—Rollie Fingers, Oakland (AL)
1975—Pete Rose, Cincinnati (NL)
1976—Johnny Bench, Cincinnati (NL)
1977—Reggie Jackson, New York (AL)
1978—Bucky Dent, New York (AL)
1979—Willie Stargell, Pittsburgh (NL)
1980—Mike Schmidt, Philadelphia (NL)
1981—Ron Cey, Pedro Guerrero and Steve Yeager, Los Angeles (NL)
1982—Darrell Porter, St. Louis (NL)
1983—Rick Dempsey, Baltimore (AL)
1984—Alan Trammell, Detroit (AL)
1985—Bret Saberhagen, Kansas City (AL)
1986—Ray Knight, New York (NL)
1987—Frank Viola, Minnesota (AL)

World Series HR Leaders

18, Mickey Mantle, NY (AL)
15, Babe Ruth, Bos-NY (AL)
12, Yogi Berra, NY (AL)
11, Duke Snider, Bklyn-LA (NL)
10, Lou Gehrig, NY (AL)
10, Reggie Jackson, Oak-NY (AL)
8, Frank Robinson, Cin-Balt
8, Joe DiMaggio, NY (AL)
8, Bill Skowron, NY (AL)-LA (NL)
7, Leon Goslin, Wash-Det
7, Gil McDougald, NY (AL)
7, Hank Bauer, NY (AL)

World Series RBI Leaders

40, Mickey Mantle, NY (AL)
39, Yogi Berra, NY (AL)
35, Lou Gehrig, NY (AL)
33, Babe Ruth, Bos-NY (AL)
30, Joe DiMaggio, NY (AL)
29, Bill Skowron, NY (AL)-LA (NL)
26, Duke Snider, Bklyn-LA (NL)
24, Hank Bauer, NY (AL)
24, Bill Dickey, NY (AL)
24, Reggie Jackson, Oak-NY (AL)
24, Gil McDougald, NY (AL)

World Series Hit Leaders

71, Yogi Berra, NY (AL)
59, Mickey Mantle, NY (AL)
58, Frankie Frisch, NY (NL)-StL
54, Joe DiMaggio, NY (AL)
46, Hank Bauer, NY (AL)
46, Pee Wee Reese, Bklyn
45, Gil McDougald, NY (AL)
45, Phil Rizzuto, NY (AL)
43, Lou Gehrig, NY (AL)
42, Eddie Collins, Phi (AL)-Chi (AL)
42, Elston Howard, NY (AL)-Bos
42, Babe Ruth, Bos-NY (AL)

World Series Average Leaders
(Minimum 50 At Bats)

	AB	H	Pct
Pepper Martin, StL	55	23	.418
Lou Brock, StL	87	34	.391
George Brett, KC	51	19	.373
Thurman Munson	67	25	.373
Hank Aaron	55	20	.364
Frank Baker	91	33	.363
Roberto Clemente	58	21	.362
Lou Gehrig	119	43	.361
Reggie Jackson	98	35	.357
Carl Yastrzemski	54	19	.352

World Series Strikeout Leaders

94, Whitey Ford, NY (AL)
92, Bob Gibson, StL
62, Allie Reynolds, NY (AL)
61, Sandy Koufax, LA (NL)
61, Red Ruffing, NY (AL)
59, Chief Bender, Phi (AL)
56, George Earnshaw, Phi (AL)
49, Waite Hoyt, NY (AL)-Phi (AL)
48, Christy Mathewson, NY (NL)
46, Bob Turley, NY (AL)

World Series Win Leaders

10, Whitey Ford, NY (AL)
7, Bob Gibson, StL
7, Allie Reynolds, NY (AL)
7, Red Ruffing, NY (AL)
6, Chief Bender, Phi (AL)
6, Lefty Gomez, NY (AL)
6, Waite Hoyt, NY (AL)-Phi (AL)
5, Three Finger Brown, Chi (NL)
5, Jack Coombs, Phi (AL)-Bklyn
5, Catfish Hunter, Oak-NY (AL)
5, Christy Mathewson, NY (NL)
5, Herb Pennock, Phi (AL)-NY (AL)
5, Vic Raschi, NY (AL)

World Series ERA Leaders
(Minimum 25 Innings pitched)

	IP	ER	ERA
Jack Billingham, Cin	25.1	1	0.36
Harry Breechen, StL	32.2	3	0.83
Babe Ruth, Bos	31.0	3	0.87
Sherry Smith, Bklyn	30.1	3	0.89
Sandy Koufax, LA (NL)	57.0	6	0.95
Hippo Vaughn, Chi (NL)	27.0	3	1.00
Monte Pearson, NY (AL)	35.2	4	1.01
Christy Mthwsn, NY (NL)	101.2	12	1.06
Babe Adams, Pitt	28.0	4	1.29
Eddie Plank, Phi (AL)	54.2	8	1.32

World Series .500 Hitters

World Series batting averages over 500 with 10 or more at-bats:

	Yr	G	AB	H	Pct
Babe Ruth, NYY	1928	4	16	10	625
Henry Gowdy, Bos-A	1914	4	11	6	545
Lou Gehrig, NYY	1928	4	11	6	545
John Bench, Cin	1976	4	15	8	533
Lou Gehrig, NYY	1932	4	17	9	529
Thurman Munsn, NYY	1976	4	17	9	529
John McLean, NYG	1913	5	12	6	500
Davis Robertson, NYG	1917	6	22	11	500
Mark Koenig, NYY	1927	4	18	9	500
Pepper Martin, StL-N	1931	7	24	12	500
Joe Gordon, NYY	1941	5	14	7	500
Billy Martin, NYY	1953	6	24	12	500
Vic Wertz, Cle	1954	4	16	8	500
Phil Garner, Pit	1979	7	24	12	500

World Series First At-Bat Homers

A list of players who hit home runs in their first World Series at-bat:
Joe Harris, Washington Senators, 1925
George Watkins, St. Louis Cardinals, 1930
Mel Ott, New York Giants, 1933
George Selkirk, New York Yankees, 1936
Dusty Rhodes, New York Giants, 1954
Elston Howard, New York Yankees, 1955
Roger Maris, New York Yankees, 1960
Don Mincher, Minnesota Twins, 1965
Brooks Robinson, Baltimore Orioles, 1966
Jose Santiago, Boston Red Sox, 1967
Mickey Lolich, Detroit Tigers, 1968
Don Buford, Baltimore Orioles, 1969
Gene Tenace, Oakland A's, 1972
Jim Mason, New York Yankees, 1976
Doug DeCinces, Baltimore Orioles, 1979
Amos Otis, Kansas City Royals, 1980
Bob Watson, New York Yankees, 1981
Jim Dwyer, Baltimore Orioles, 1983

World Series Comebacks

Teams that have rebounded from an 3-1 deficit to win the World Series:
1903—Boston (AL) 5, Pittsburgh (NL) 3
1925—Pittsburgh (NL) 4, Washington (AL) 3
1958—New York (AL) 4, Milwaukee (NL) 3
1968—Detroit (AL) 4, St. Louis (NL) 3
1979—Pittsburgh (NL) 4, Baltimore (AL) 3
1985—Kansas City (AL) 4, St. Louis (NL) 3

World Series Comebacks

Teams that have rebounded from an 1-0 deficit to win the World Series:
1903—Boston (AL) 5, Pittsburgh (NL) 3
1911—Philadelphia (AL) 4, New York (NL) 2
1915—Boston (AL) 4, Phildelphia (AL) 1
1921—New York (NL) 5, New York (AL) 3
1924—Washington (AL) 4, New York (NL) 3
1925—Pittsburgh (NL) 4, Washington (AL) 3
1926—St. Louis (NL) 4, New York (AL) 3
1931—St. Louis (NL) 4, Philadelphia (AL) 3
1935—Detroit (AL) 4, Chicago (NL) 2
1936—New York (AL) 4, New York (NL) 2
1940—Cincinnati (NL) 4, Detroit (AL) 3
1942—St. Louis (NL) 4, New York (AL) 1
1944—St. Louis (NL) 4, St. Louis (AL) 2
1945—Detroit (AL) 4, Chicago (NL) 3
1946—St. Louis (NL) 4, Boston (AL) 3
1948—Cleveland (AL) 4, Boston (NL) 2
1951—New York (AL) 4, New York (NL) 2
1952—New York (AL) 4, Brooklyn (NL) 3
1955—Brooklyn (NL) 4, New York (AL) 3
1956—New York (AL) 4, Brooklyn (NL) 3
1957—Milwaukee (NL) 4, New York (AL) 3
1958—New York (AL) 4, Milwaukee (NL) 3
1959—Los Angeles (NL) 4, Chicago (AL) 2
1965—Los Angeles (NL) 4, Minnesota (AL) 3
1968—Detroit (AL) 4, St. Louis (NL) 3
1969—New York (NL) 4, Baltimore (AL) 1
1971—Pittsburgh (NL) 4, Baltimore (AL) 3
1975—Cincinnati (NL) 4, Boston (AL) 3
1978—New York (AL) 4, Los Angeles (NL) 2
1979—Pittsburgh (NL) 4, Baltimore (AL) 3
1981—Los Angeles (NL) 4, New York (AL) 2
1982—St. Louis (NL) 4, Milwaukee (AL) 3
1983—Baltimore (AL) 4, Philadelphia (NL) 1
1985—Kansas City (AL) 4, St. Louis (NL) 3
1986—New York (NL) 4, Boston (AL) 3

World Series Comebacks

Teams that have rebounded from a 3-2 deficit to win the World Series (x-denotes team that trailed 3-1):
1903—Boston (AL) 5, Pittsburgh (NL) 3-x
1921—New York (NL) 5, New York (AL) 3
1924—Washington 4, New York (NL) 3
1925—Pittsburgh 4, Washington 3-x
1926—St. Louis (NL) 4, New York (AL) 3
1934—St. Louis (NL) 4, Detroit 3
1940—Cincinnati 4, Detroit 3
1946—St. Louis (NL) 4, Boston (AL) 3
1952—New York (AL) 4, Brooklyn 3
1958—New York (AL) 4, Milwaukee 3-x
1968—Detroit 4, St. Louis 3-x
1973—Oakland 4, New York (NL) 3
1979—Pittsburgh 4, Baltimore 3-x
1982—St. Louis 4, Milwaukee 3
1985—Kansas City 4, St. Louis 3-x
1986—New York (NL) 4, Boston 3
1987—Minnesota (AL) 4, St. Louis (NL) 3

World Series Comebacks

Teams that have rebounded from an 2-0 deficit to win the World Series:
1921—New York (NL) 5, New York (AL) 3
1955—Brooklyn (NL) 4, New York (AL) 3
1956—New York (AL) 4, Brooklyn (NL) 3
1958—New York (AL) 4, Milwaukee (NL) 3
1965—Los Angeles (NL) 4, Minnesota (AL) 3
1971—Pittsburgh (NL) 4, Baltimore (AL) 3
1978—New York (AL) 4, Los Angeles (NL) 2
1981—Los Angeles (NL) 4, New York (AL) 2
1985—Kansas City (AL) 4, St. Louis (NL) 3
1986—New York (NL) 4, Boston (AL) 3

World Series Comebacks

Teams that have lost the first game of the series and gone on to win, taking the next four:
1915—Boston (AL) 4, Philadelphia (AL) 1
1942—St. Louis (NL) 4, New York (AL) 1
1969—New York (NL) 4, Baltimore (AL) 1
1983—Baltimore (AL) 4, Philadelphia (NL) 1

World Series Three-Game Winners

Five-Game Series
1905, Christy Mathewson, New York (NL), vs. Philadelphia (AL)
1910, John Coombs, Philadelphia (AL), vs. Chicago (NL)

Six-Game Series
1917, Urban Faber, Chicago (AL), vs. New York (NL)

Seven-Game Series
1909, Babe Adams, Pittsburgh (NL), vs. Detroit (AL)
1920, Stan Coveleski, Cleveland (AL), vs. Brooklyn (NL)
1946, Harry Brecheen, St. Louis (NL), vs. Boston (AL)
1957, Lew Burdette, Milwaukee (NL), vs. New York (AL)
1967, Bob Gibson, St. Louis (NL), vs. Boston (AL)
1968, Mickey Lolich, Detroit (AL), vs. St. Louis (NL)

Eight-Game Series
1903, William Dinneen, Boston (AL), vs. Pittsburgh (NL)
1903, Deacon Phillippe, Pittsburgh (NL), vs. Boston (AL)
1912, Smokey Joe Wood, Boston (AL), vs. New York (NL)

World Series Multi-Homer Games

A list of players who have hit two or more home runs in a single World Series game:

Three Home Runs
Babe Ruth, New York Yankees, October 6, 1926, 2 consecutive
Babe Ruth, New York Yankees, October 9, 1928, 2 consecutive
Reggie Jackson, New York Yankees, October 18, 1977, consecutive

Two Home Runs
Pat Dougherty, Boston Red Sox, October 2, 1903
Harry Cooper, Boston Red Sox, October 13, 1915
Ben Kauff, New York Giants, October 11, 1917
Babe Ruth, New York Yankees, October 11, 1923, consecutive
Lou Gehrig, New York Yankees, October 7, 1928, consecutive
Lou Gehrig, New York Yankees, October 1, 1932, consecutive
Babe Ruth, New York Yankees, October 1, 1932
Tony Lazzeri, New York Yankees, October 2, 1932
Charlie Keller, New York Yankees, October 7, 1939
Bob Elliot, Boston Braves, October 10, 1948, consecutive
Duke Snider, Brooklyn Dodgers, October 6, 1952, consecutive
Joe Collins, New York Yankees, September 28, 1955, consecutive
Duke Snider, Brooklyn Dodgers, October 2, 1955, consecutive
Yogi Berra, New York Yankees, October 10, 1956, consecutive
Tony Kubek, New York Yankees, October 5, 1957
Mickey Mantle, New York Yankees, October 2, 1958
Ted Kluszewski, Chicago White Sox, October 1, 1959, consecutive
Charlie Neal, Los Angeles Dodgers, October 2, 1959, consecutive
Mickey Mantle, New York Yankees, October 6, 1960
Carl Yastrzemski, Boston Red Sox, October 5, 1967
Rico Petrocelli, Boston Red Sox, October 11, 1967, consecutive
Gene Tenace, Oakland A's, October 14, 1972, consecutive
Tony Perez, Cincinnati Reds, October 16, 1975, consecutive
Johnny Bench, Cincinnati Reds, October 21, 1976
Dave Lopes, Los Angeles Dodgers, October 10, 1978, consecutive
Willie Aikens, Kansas City, October 14, 1980
Willie Aikens, Kansas City, October 18, 1980
Willie McGee, St. Louis Cardinals, October 15, 1982, consecutive
Eddie Murray, Baltimore Orioles, October 16, 1983, consecutive
Alan Trammell, Detroit Tigers, October 13, 1984, consecutive
Kirk Gibson, Detroit Tigers, October 14, 1984
Gary Carter, New York Mets, October 22, 1986

TANK McNAMARA®

by Jeff Millar & Bill Hinds

NFL Standings

By The Associated Press
All Times EDT
AMERICAN CONFERENCE

	W	L	T	Pct.	PF	PA
East						
Buffalo	5	1	0	.833	111	105
N.Y. Jets	3	2	1	.583	124	97
Miami	3	3	0	.500	98	96
New England	2	4	0	.333	78	148
Indianapolis	1	5	0	.167	99	125
Central						
Cincinnati	6	0	0	1.000	171	107
Houston	4	2	0	.667	119	138
Cleveland	3	3	0	.500	82	92
Pittsburgh	1	5	0	.167	116	158
West						
Seattle	4	2	0	.667	112	109
Denver	3	3	0	.500	116	87
L.A. Raiders	2	4	0	.333	141	169
San Diego	2	4	0	.333	74	122
Kansas City	1	4	1	.250	79	98
NATIONAL CONFERENCE						
East						
Phoenix	4	2	0	.667	160	124
N.Y. Giants	3	3	0	.500	124	142
Philadelphia	3	3	0	.500	152	118
Washington	3	3	0	.500	146	137
Dallas	2	4	0	.333	108	125
Central						
Chicago	5	1	0	.833	130	67
Minnesota	4	2	0	.667	121	84
Tampa Bay	2	4	0	.333	100	132
Detroit	1	5	0	.167	85	117
Green Bay	1	5	0	.167	109	125
West						
L.A. Rams	5	1	0	.833	178	106
New Orleans	5	1	0	.833	140	112
San Francisco	4	2	0	.667	142	120
Atlanta	1	5	0	.167	112	167

Sunday's Games
Chicago 24, Detroit 7
Buffalo 34, Indianapolis 23
Houston 7, Kansas City 6
Los Angeles Rams 33, Atlanta 0
Green Bay 45, New England 3
Cincinnati 36, New York Jets 19
Seattle 16, Cleveland 10
Minnesota 14, Tampa Bay 13
Washington 35, Dallas 17
Phoenix 31, Pittsburgh 14
Denver 16, San Francisco 13, OT
Miami 24, Los Angeles Raiders 14
New Orleans 23, San Diego 17

Monday's Game
Philadelphia 24, New York Giants 13

Sunday, Oct. 16
Cincinnati at New England, 1 p.m.
Dallas at Chicago, 1 p.m.
Detroit at New York Giants, 1 p.m.
Green Bay at Minnesota, 1 p.m.
Houston at Pittsburgh, 1 p.m.
Los Angeles Raiders at Kansas City, 1 p.m.
Philadelphia at Cleveland, 1 p.m.
Phoenix at Washington, 1 p.m.
Tampa Bay at Indianapolis, 1 p.m.
San Diego at Miami, 4 p.m.
San Francisco at Los Angeles Rams, 4 p.m.
New Orleans at Seattle, 4 p.m.
Atlanta at Denver, 4 p.m.

Monday, Oct. 17
Buffalo at New York Jets, 9 p.m.

NHL Standings

By The Associated Press
WALES CONFERENCE

	W	L	T	Pts	GF	GA
Patrick Division						
Philadelphia	2	0	0	4	8	4
New Jersey	2	1	0	4	11	7
Pittsburgh	2	1	0	4	19	19
NY Islanders	1	2	1	3	13	17
NY Rangers	1	2	1	3	9	13
Washington	1	2	0	2	17	16
Adams Division						
Boston	3	1	0	6	13	10
Quebec	3	1	0	6	18	13
Buffalo	2	2	0	4	16	17
Montreal	1	2	0	2	11	12
Hartford	1	3	0	2	9	17
CAMPBELL CONFERENCE						
Norris Division						
St. Louis	2	1	0	4	14	9
Toronto	2	2	0	4	18	14
Chicago	1	2	1	3	20	18
Detroit	0	2	1	1	7	16
Minnesota	0	3	0	0	7	16
Smythe Division						
Los Angeles	4	0	0	8	26	14
Edmonton	2	1	0	4	12	11
Vancouver	1	1	2	4	13	10
Calgary	1	1	1	3	14	12
Winnipeg	0	2	1	1	7	17

Wednesday's Games
Hartford 4, New York Rangers 3
Buffalo 8, Pittsburgh 5
Quebec 6, Montreal 5
St. Louis 4, Toronto 2
Chicago 10, Winnipeg 1
Vancouver 6, Edmonton 2
Los Angeles 6, Boston 2

Thursday's Game
Philadelphia at Minnesota, 8:35 p.m.

Friday's Games
Buffalo at Quebec, 7:35 p.m.
St. Louis at Detroit, 7:35 p.m.
Montreal at New Jersey, 7:45 p.m.
Toronto at Washington, 8:05 p.m.
Vancouver at Winnipeg, 8:35 p.m.
Edmonton at Calgary, 9:35 p.m.

NBA Preseason

By The Associated Press
All Times EDT
EASTERN CONFERENCE

	W	L	Pct	GB
Atlantic Division				
New York	1	0	1.000	—
Boston	0	0	.000	½
Charlotte	0	0	.000	½
Philadelphia	0	0	.000	½
Washington	0	0	.000	½
New Jersey	0	1	.000	1
Central Division				
Atlanta	0	0	.000	—
Chicago	0	0	.000	—
Cleveland	0	0	.000	—
Detroit	0	0	.000	—
Indiana	0	0	.000	—
Milwaukee	0	0	.000	—
WESTERN CONFERENCE				
Midwest Division				
Dallas	1	0	1.000	—
Houston	0	0	.000	½
Miami	0	0	.000	½
San Antonio	0	0	.000	½
Utah	0	0	.000	½
Denver	0	1	.000	1
Pacific Division				
Golden State	0	0	.000	—
L.A. Clippers	0	0	.000	—
L.A. Lakers	0	0	.000	—
Phoenix	0	0	.000	—
Portland	0	0	.000	—
Sacramento	0	0	.000	—
Seattle	0	0	.000	—

Wednesday's Game
Dallas 128, Denver 114

Thursday's Games
Cleveland vs. Boston at Providence, 7:30 p.m.
Indiana vs. Utah at St. George, Utah, 9:30 p.m.
Golden State vs. Los Angeles Lakers at Honolulu, 12:30 a.m.

Friday's Games
Charlotte vs. New Jersey at New York, 6 p.m.
Cleveland at New York, 2nd game
Atlanta vs. Boston at Worcester, Mass., 7:30 p.m.
Seattle vs. Miami at Boca Raton, Fla., 7:30 p.m.
Philadelphia vs. Washington at Fairfax, Va., 8 p.m.
San Antonio at Dallas, 8:30 p.m.
Milwaukee at Chicago, 8:30 p.m.
Detroit at Portland, 10:30 p.m.
Los Angeles Clippers vs. Sacramento at Stockton, Calif., 10:30 p.m.
Golden State vs. Los Angeles Lakers at Honolulu, 12:30 a.m.

LPGA Scores

SUGARLAND, Texas (AP) — Second round results Wednesday in the LPGA final qualifying for the 1989 LPGA Tour held at the par-72, 6,472 Sweetwater Country Club

Susan Tonkin	71-74—145
Carolina Keggi	74-72—146
Diana Heinicke	73-73—146
Becky Larson	70-77—147
Caroline Pierce	74-74—148
Loretta Aldeyete	74-75—149
Jackie Bertsch	74-75—149
Jennifer Wyatt	71-78—149
Lisa Stanley	75-74—149
Lori West	76-74—150
Patty Hayes	73-77—150
Lorna Miedema	77-73—150
Tina Barrett	73-77—150
Laura Hurlbut	75-75—150
Carol French	76-74—150
Rebecca Bradley	75-76—151
Ann Lavis	70-81—151
Cindy Schreyer	76-75—151
Pamela Wright	79-72—151
Kate Rogerson	74-77—151
Gina Hull	76-75—151
Mina Rodriguez-Hardin	75-76—151
Barb Mucha	77-74—151
Chihiro Nakajima	78-73—151
Gail Anderson	78-74—152
Susan Smith	73-79—152
Kris Tschetter	76-76—152
Sue Thomas	78-74—152
Jenny Lidback	75-77—152
Lisa DePaulo	77-76—153
Janice Gibson	79-74—153
Anne Kelly	75-78—153
Donna Cusano-Wilkins	76-77—153
Nicky LeRoux	77-76—153
Kelly Ledbetter	79-74—153
Nancy Rubin	74-78—153
Michelle Mackall	75-78—153
Margaret Will	78-75—153
Gail Lee Hirata	77-77—154
Nancy Ramsbottom	75-79—154
Stephanie Farwig	76-78—154
Heather Kuzmich	80-74—154
Lanie Gerken	80-74—154
Kristal Parker	78-76—154
Karen Davis	78-76—154
Connie Baker	79-76—155
Nancy Tomich	76-79—155
Stephanie Lowe	74-81—155
Rebecca Ward	79-76—155
Yuka Irie	78-77—155
Liz Smart	75-81—156
Barbara Mizrahie	80-76—156
Nancy Harvey	77-79—156
Jennifer Creps	76-80—156
Julie Larsen	80-76—156
Terri Carter	79-77—156
Robin Holloway	76-80—156
Jennifer MacCurrach	75-81—156
Holly Vaughn	77-79—156
Cindy Ferro	79-77—156
Heather Cameron	79-77—156
Karen Permazel	76-80—156
Melissa Whitmire	79-78—157
Adele Lukken	82-75—157
Barb Thomas	80-77—157
Cathy Edelen	75-82—157
Shelley Green	76-81—157
Joanne Foreman	78-79—157
Michele Redman	79-78—157
Michelle Beil	76-81—157
Debra Spain	79-79—158
Brenda Corrie	81-77—158
Christa Teno	79-79—158
Shelly Rule	78-80—158
Page Dunlap	81-77—158
Kimberly Dirks	75-83—158
Julie Kintz	77-81—158
Sue Johnson	76-82—158
Kay Cornelius	78-81—159
Michelle McGann	81-78—159
Sarah Dekraay	82-77—159
Liz Ornelas	81-78—159
Kay Kennedy	79-80—159
Denise Baldwin	81-78—159
Tracy Kerdyk	81-78—159
Michele Michanowicz	76-83—159
Lisa Cornelius	79-80—159
Tami Jo Henningren	78-82—160
Debbie Clum	80-80—160
Jenny Davis-Cole	78-82—160
Allison Munt	78-82—160
Mary Bea Porter	82-78—160
Angie Ridgeway	81-80—161
Kellie Stenzel	81-80—161
Noelle Daghe	80-82—162
Nancy White	78-84—162
Laurette Maritz	84-78—162
Libby Pancake	81-82—163
Diane Dickman	85-79—164
Robin Valentine	83-81—164
Sue Fogelman	80-84—164
Kerry Postillion	82-82—164
Leeann Hammack	82-83—165
Avis Brown	78-88—166
Cara Andreoli	82-84—166
Debbie Hall	87-80—167

Transactions

By The Associated Press
BASEBALL
American League
KANSAS CITY ROYALS—Named John Mayberry and Glenn Ezell coaches.
NEW YORK YANKEES—Named George Bradley vice president of player development and scouting.
TORONTO BLUE JAYS—Named Richie Hebner first-base coach. Retained Cito Gaston, batting coach; Al Widmar, pitching coach; John McLaren, third-base coach, and John Sullivan, bullpen coach, for the 1989 season. Announced that Billy Smith, first-base coach, and Winston Llenas, Latin instructor, will not be brought back for 1989, and Galen Cisco, interim pitching coach, will return to Syracuse of the International League as pitching coach.
National League
PHILADELPHIA PHILLIES—Named Darold Knowles pitching coach.
BASKETBALL
Continental Basketball Association
ALBANY PATROONS—Signed Clint Smith, forward.
FOOTBALL
National Football League
ATLANTA FALCONS—Re-signed Leander Knight, cornerback.
DALLAS COWBOYS—Signed Cornell Burbage, wide receiver.
DETROIT LIONS—Released Lou Brock Jr., defensive back.

Rec Soccer

Ages 7-8
Strikers .... 0 0 0 0—0
Diplomats .... 0 0 0 2—2
Scoring: D — Noah Putnam.

Cosmos .... 0 0 0 0—0
Rowdies .... 0 1 2 0—3
Scoring: R — Mark Jones, Jonathan Price, Justin Good.

Aztecs .... 0 0 0 0—0
Tornadoes .... 0 0 0 2—2
Scoring: T — Kevin Gilbride, Hampton Terry.

Ages 13-15
Rowdies .... 1 0 0 0—1
Diplomats .... 0 1 0 1—2
Scoring: R — Ashley Brannon; D — Brad Williams, Jeff Beasly.

Ages 5-6
Cosmos .... 0 0 0 0—0
Diplomats .... 2 1 2 1—6
Scoring: D — Nick Putnam 5, Rory McCleod.

Aztecs .... 0 1 0 0—1
Strikers .... 0 1 0 0—1
Scoring: A — Ryan Parsons, S — Jay Landen.

Rowdies .... 0 0 0 0—0
Tornadoes .... 2 1 1 2—6
Scoring: T — David Price 4, Nicholas Nudley, Mark Nottingham.

Hershisher Hopes To Stay On Roll Against Oakland

LOS ANGELES (AP) — Give Orel Hershisher credit, but don't give him a rest — not just yet, anyway.

He ended the regular season by breaking Don Drysdale's "unbreakable" record with 59 straight shutout innings.

He ended the National League playoffs with a record 24 2-3 innings pitched, earning most valuable player honors by beating the "unbeatable" New York Mets 6-0 in Wednesday night's seventh and deciding game.

Hershisher, "Bulldog" to his teammates, Dodger determination personified to his fans, is only through with the National League. Next up are the Oakland Athletics, fearsome champions of the American League, in the World Series beginning here Saturday.

"I think I'd be ready on Saturday," he said, adding mischievously: "I signed a player contract. Tommy signed a manager's contract, so you can second-guess him all you want."

Well, Mr. Manager?

"The Bulldog can do a lot of things, but I don't think we're going to do that to him," Lasorda answered. "But you never know. He can talk me out of a lot of things."

Not that Hershiser hasn't earned an extra day off.

Consider his playoff pitching line;

A 1-0 record, 1.09 earned run average, four games, three games started, one complete game, one save, one shutout, 18 hits, five runs, three earned runs, two hit batters, seven walks, 15 strikeouts and two wild pitches.

The 24 2-3 innings were two more than the record worked by Boston's Roger Clemens against California in 1986, 6 2-3 more than the old NL record set by Houston's Mike Scott in six games against the Mets in 1986.

Hershisher normally doesn't throw between starts every five days. He started the first and third games of this series, going 14 2-3 innings, saved the fourth and was warmed up to relieve in the fifth.

Still, he had enough left for a 131-pitch, complete-game five-hitter, with five strikeouts and two walks.

"I thank God I have an arm that can bounce back like this on two days' rest," Hershiser said.

The Dodgers are thankful they have a pitcher like that.

"With a six-run lead against the Mets, you don't ever get on easy street. You don't ever get to relax," Lasorda said, dismissing any question about saving his ace after six or seven innings. "Bulldog was going to go as long as he maintained his good stuff, as long as he was getting 'em out."

Get 'em out he certainly did, albeit not without a shaky first inning, which he survived only when the Mets' Game 6 hitting hero, Kevin McReynolds, lined out to third with runners at first and third.

With his curve keeping the Mets off balance, Hershiser breezed through the next five innings on just 52 pitches — 33 of them strikes. He retired 11 in a row, 17 of 19 at one point, falling behind in the count only three times from the second through the seventh innings.

"The Mets thought this guy would be tired with two days' rest, so I decided to change my stragegy in the bullpen," Hershiser said. "I tried to go with a game plan that they wouldn't recognize and maybe surprise them a little. I would stay away from my sinker and get more pitches up in the strike zone with a little pop."

For good measure, he even drove in the first of the Dodgers' five second-inning runs with a no-out, bases-loaded dribbler that Mets third baseman Gregg Jefferies bobbled.

He tired a little in the eighth, when he hit Lenny Dykstra and walked Wally Backman on five pitches. But he got out of that by getting the Mets' two most dangerous hitters, Hernandez and Darryl Strawberry, on consecutive grounders to second.

Then in the ninth, with the Dodger Stadium crowd roaring on every strike, he quickly got McReynolds on a fly to left, Jefferies on a hard grounder to short and, after hitting pinch-hitter Lee Mazzilli, ended it with a called third strike on pinch-hitter Howard Johnson.

"I was absoutely terrible that first inning," Hershiser said. "I made some adjustment in my mechanics the second and third innings and got into a groove until the seventh or eighth. Then the adrenalin began to kick in."

Reebok
RUSSELL ATHLETIC
Cool Weather Savings...
One Table
Of Russell Sweats
Asst. Colors Reg. $14.95 .... Sale 9.95
(Limited Quantities And Sizes)
Lycra Sport Shorts
by Scott Tinley,
Dolfin, Reebok, Sunbuster .... 20% off
All Running Tights
Reebok, Dolfin, Scott Tinley .... 20% off
Entire Line Of E.C.U.
Logo Apparel
Shorts, Sweatpants, T-shirts, Sweatshirts & Tank Tops .... 25% off
Overton's Sports Center
111 Red Banks Road, Greenville
355-5783
Monday thru Friday
9 a.m. to 7 p.m.
Your Complete Sporting Goods Store
Hours: Monday thru Friday, 9 to 7 pm · Saturday, 8 to 6 pm

A's Got Team They Wanted For Series

OAKLAND, Calif. (AP) — The Bash Boys on the Oakland Athletics — Jose Canseco, Mark McGwire and Co. — wanted the Los Angeles Dodgers, and now, surprise, they've got them.

The A's, off but not idle since completing the sweep of Boston, work out for the third straight day at the Oakland Coliseum today, then head south for the second all-California World Series, a renewal of the 1974 Series that Oakland won in five games.

After watching the wounded, weary Dodgers beat the New York Mets 6-0 in the seventh game of the National League playoffs, however, the A's may be wondering whether Los Angeles may be more dangerous than anyone anticipated.

Canseco is thankful, at least, that he won't have to take up to four cross-country trips and battle jet lag along with Dwight Gooden fastballs. McGwire is looking forward to returning to his old stomping grounds in Southern California.

Pitchers Dave Stewart, Rick Honeycutt and Bob Welch, all former Dodgers, are eager to play against their old buddies when the Series starts Saturday.

And the Dodgers? Well, they're happy to be playing anybody in the Series after an exhausting playoff against the Mets.

Some have dubbed this the "I-5 Series" or "Freeway Series" because of the connecting Interstate 5, but the players will travel the 400-mile distance between the cities by plane, a quick one-hour jaunt.

In 1974, when Oakland won its third consecutive World Series by beating Los Angeles in five games, the Athletics had a team with some similarities to the current version.

Then, the A's had the power of Reggie Jackson, Sal Bando and Joe Rudi, the pitching of Catfish Hunter, Vida Blue and Ken Holtzman, and solid defense all around. Now, the A's have the power of Canseco, McGwire, Dave Parker and Dave Henderson, the pitching of Stewart, Welch, Honeycutt and Dennis Eckersley, and, again, superb defense.

If anything, the 1988 A's are deeper and more versatile, able to score runs with homers or speed, while keeping opponents down with a strong staff of starting pitchers and relievers.

The current Dodgers also are similar to their 1974 version, with a balance of pitching, power, defense and speed.

From the look of the A's in their workout Wednesday, there's no chance they are settling into smugness after breezing past Boston. No team in 19 years of major league playoffs has had five days off before the start of the World Series — five days to get bloated with self-satisfaction and stale on the field.

The Athletics, though, are determined to keep the edge that enabled them to win eight of 11 games after clinching the division title on Sept. 19 and beat the Red Sox in four straight.

In a simulated game on a chilly, gray day, pitchers worked on bunting and base-running, skills they don't use in the American League but will have to develop quickly for the World Series.

Canseco hit another 500-foot batting-practice homer that bounced over a tall wall more than 150 feet beyond the left field fence. Then he frowned when asked if he couldn't just hit it a little harder and get it over the wall on a fly.

"It's humanly impossible to hit it over that wall," he said. "That's it. That's all I've got."

The team was relaxed, joking and horsing around before attending to business on the field. No one was pressing or looking anxious. But there was no mistaking the determination to complete the goal manager Tony La Russa and the players set early in the season: to win the World Series and not just the division or league title.

Or, as La Russa describes it, to negotiate the final side of "the pyramid."

La Russa never let this team ease up, not when it won 14 straight and 18 of 19 early in the season and not when it was breezing to the AL West championship.

His players maintain the same focus on winning the World Series and proving they are the best in baseball.

The champagne party after the victory over Boston was brief and somewhat restrained. Canseco had a few sips of bubbly and declined another round. Carney Lansford sat by his locker, utterly happy but holding back a little.

"I can remember winning a division title with the '79 (California) Angels," Lansford said. "We were so satisfied with that, we died in the playoffs (against the Baltimore Orioles).

"This year, nobody has said anything about being satisfied. That includes right now. We still have a job to do."

Canseco is working out this week as if he still had a lot to prove, despite his three homers in the playoffs, 42 during the season and 40 stolen bases.

"I think our confidence level has been extremely high, but we don't try to get so high to the point where we get arrogant or we come in and take everything for granted," Canseco said.

"We're going to work hard. We're going to come out here every day, running, taking batting practice, the whole works. We're not going to lay off just because we're in the World Series. There's still a lot of work to be done."

1988 World Series

PAST WORLD SERIES

Los Angeles Dodgers

1981: Beat the New York Yankees, 4-2
1978: Lost to the New York Yankees, 4-2
1977: Lost to the New York Yankees, 4-2
1974: Lost to the Oakland A's, 4-1
1966: Lost to the Baltimore Orioles, 4-0
1965: Beat the Minnesota Twins, 4-3
1963: Beat the New York Yankees, 4-0
1959: Beat the Chicago White Sox, 4-2

Oakland Athletics

1974: Beat the Los Angeles Dodgers, 4-1
1973: Beat the New York Mets, 4-3
1972: Beat the Cincinnati Reds, 4-3

1974: The Athletics vs Dodgers

When the Oakland Athletics won their third World Series in a row it was the first time a team had won three consecutive Series since the New York Yankees of 1951 were en route to winning five straight Classics. Following are the game scores for the 1974 Series when the Athletics beat the Dodgers four games to one.

GAME 1	GAME 2	GAME 3	GAME 4	GAME 5
Athletics 3	Dodgers 3	Athletics 3	Athletics 5	Athletics 3
Dodgers 2	Athletics 2	Dodgers 2	Dodgers 2	Dodgers 2

AP

Croudip Supposedly Was Habitual User

SUWANEE, Ga. (AP) — Atlanta Falcons defensive back David Croudip was a "habitual user" of cocaine, according to an investigator studying the player's death.

Croudip collapsed and died Monday because he ingested a "large amount" of the drug, said Robert Tressel, an investigator for Medical Examiner Dr. Joseph L. Burton.

"It is apparent from the investigation that he was not a random user of the drug, but he was a habitual user," Tressel said.

A toxicology report by the Georgia Crime Lab, released Wednesday, showed Croudip, 29, still had 84 milligrams of cocaine in his stomach and 0.26 milligrams per deciliter of cocaine in his blood.

"It's a large amount," said Tressel, who performed the autopsy. "He ingested it by eating it or drinking it. That's what we call an acute overdose."

Dewey Brown, another medical examiner's investigator, said, "The fact that there is still unaltered cocaine in the blood indicates recent usage."

He said the results of the report indicated that it could have been ingested within minutes to an hour of Croudip's death. Brown said that overdoses have been reported from greater — and smaller — amounts of cocaine.

The report said a quantity of cocaine in the stomach indicates the cocaine was taken orally, but that does not preclude the possibility of nasal ingestion.

The report showed two other drugs in Croudip's system: benzoylecgonine, commonly found in the chemical breakdown of cocaine; and lidocaine, used in cardiopulmonary resuscitation, which could have been injected by the emergency medical technicians who took him to the hospital. Lidocaine also can be used to dilute cocaine.

Croudip, who was captain of the special teams for the Falcons, was pronounced dead early Monday after emergency medical technicians were called to his apartment by his wife, Holly. She told investigators that her husband had taken cocaine. Croudip was pronounced dead at a nearby hospital.

Tressel said homicide had not been ruled out, but said, "It's not a strong possibility at this time. In order to swallow 84 milligrams, he would have noticed it by taste."

Gwinnett County Police have said Croudip apparently took the drug in a mixture of either orange or apple juice Sunday night and may have sprinkled some of it on fruit.

Meanwhile, Gwinnett Police spokesman Larry Walton said homicide had not been discussed. "Right now it's an open investigation."

Walton said the team had offered to make players available for interviews.

"I would say the biggest thing right now in the investigation is trying to develop whatever information we can on the source (of the cocaine)," Walton said. "We look for the source in any drug case whether it involves a professional football player or anyone."

Walton said none of the Falcons were interviewed Wednesday and he was unsure when any would be questioned.

"The investigators will talk to people on an 'as-needed' schedule," he said. "They won't gather everybody at the river, so to speak, and talk to them all at once."

Earlier Wednesday, Croudip's body was transported back to San Diego, where funeral services will be held Saturday.

Clayton Netters Top Greene Central, 6-2

CLAYTON — Greene Central won two matches, but it wasn't enough as Clayton captured a 6-2 tennis victory over the winless Lady Rams Wednesday.

Both teams went into the match looking for their first victory of the season, Clayton upping its record to 1-6, while the Lady Rams fall to 0-11.

The number three doubles match was canceled due to the cold.

Greene Central plays at home today against D.H. Conley.

Summary:

Jennifer Roberts (GC) d. Christi Coats, 2-6, 6-4, 6-1.
Kelly Hargess (C) d. Carmen Sugg, 6-2, 10-8.
Megan Wyatt (GC) d. Juli Fussell, 6-2, 3-6, 6-4.
Kim Langford (C) d. Stacey Morgan, 6-1, 6-1.
Kim Braswell (C) d. Bridget Williams, 6-2, 6-1.
Beth House (C) d. Lisa Cullipher, 7-5, 6-3.
Coats-Hargess (C) d. Roberts-Wyatt, 8-4.
Fussell-Langford (C) d. Sugg-Morgan, 8-1.

Williamston.....8
Roanoke Rapids.....1

ROANOKE RAPIDS — Williamston defeated Roanoke Rapids 8-1 Wednesday in girls' high school tennis action Wednesday and closed out the season with a 14-2 mark overall and a perfect 12-0 mark in the Northeastern 2-A Conference.

Williamston will be back in action next Wednesday when the conference tournament begins in Edenton.

Summary:

Uma Mantravaid (W) d. Miriam Grizzard 6-2, 6-3.
Hope Robinson (W) d. Jennifer Coburn 6-1, 6-2.
Deedee Mills (W) d. Michelle Lyons 6-4, 7-5.
Dawn Bundy (W) d. Nikki Garner 6-0, 6-0.
Carrie Bussell (W) d. Heather Birdsong 6-1, 6-3.
Mary Horton (W) d. Allyson Nata 7-6, 6-0.
Grizzard-Coburn (RR) d. Mills-Bundy 8-7.
Morton-Amanda Whichard (W) d. Nata-Claire Gilstrap 8-2.
Amy Carthon-Donna Hardison (W) d. Garner-Birdsong 8-3.

Dodgers' Dressing Room Was Ecstatic

LOS ANGELES (AP) — Fred Claire's stylish wire-rimmed glasses were clouded by champagne, he was squinting through stinging eyes, and his normally all-in-place silver hair was dripping wet and slightly askew.

The Dodgers' vice president, who looks more like an accountant than a hardened baseball man, seemed somehow out of character.

But the former sports writer has fooled people before; at his first baseball meetings as a top Dodger official, last winter, some said he was indecisive and too timid to make deals.

His critics were wrong.

"Hey, architect," someone yelled to Claire across the jubiliant celebration in the Dodgers' clubhouse after they beat the New York Mets 6-0 Wednesday night to move into the World Series against the Oakland Athletics.

Claire, who has toiled 20 years in the Dodger organization and moved into Al Campanis' player personnel role after Campanis' infamous remarks about blacks early last year, indeed has been a prime builder as the Dodgers made a dramatic turnaround this year from two nightmarish seasons.

Orel Hershiser, who shut out the Mets in the deciding game and finished the National League playoffs with three starts, one save and one warmup for another possible relief appearance and was named the playoffs' MVP, credited Claire with quickly rebuilding the club.

"I pitched the same way in '86 and '87, but I was just a .500 pitcher," said Hershiser, who was 23-8 this year and had a major league record streak of 59 consecutive shutout innings. "But if you put a ballclub behind a pretty decent pitcher, you can put some numbers on the board."

Asked about the Dodgers' comeback from two losing campaigns, second baseman Steve Sax said, "I thought the front office were, very, very aggressive in the offseason and the addressed the problems at hand — the bullpen, defense and what-not.

"They acquired the guys through free agency and went out and made a couple of trades.

"In spring training I saw it on paper, I knew we had a good club," added Sax, who had three hits, drove in a pair of runs and scored twice in Los Angeles' Game 7 victory over New York.

The 53-year-old Claire made bold moves during the offseason, including signing slugger Kirk Gibson and acquiring shorstop Alfredo Griffin and relievers Jay Howell and Jesse Orosco.

Each was instrumental as the Dodgers roared back from records of 73-89 in both 1986 and 1987 — the club's first consecutive losing seasons in two decades — to win the West this year with a 94-67 record.

"It's a great experience to be back at the top, for the organization to be back," commented Claire, who had said going into the season that he personally was troubled by the organization's two down years.

"It's a great story," Claire added in the kind of remark he might have made during his newspaper career.

"We came a long way in a short period of time," Dodgers right fielder Mike Marshall said. "It's a real tribute to Mr. O'Malley, Fred Claire and Tommy Lasorda.

"Nobody thought we could win the West, then nobody thought we could beat the Mets. I guess they believe in us now."

"I'm proud of everybody," said Dodgers owner Peter O'Malley, whose late father Walter moved the club west from Brooklyn for the 1958 season. "Everybody worked hard all winter and worked hard all season.

"Tommy and Fred Claire worked hard and worked very well together."

Lasorda, who had taken the brunt of the criticism during the down years, was spewing champagne — and exultation — in the Dodgers' clubhouse.

"Nobody thought we could win," he said. "In spring training, everybody thought the Dodgers were through. To restore the tradition of this organization is the biggest thing for me."

The Dodgers and A's met in the World Series in 1974, with Oakland winning in five games. As they prepare to play again, Sax recalled that Series.

"I was 14 years old," he said with a grin. "I hated the Dodgers. I grew up a Giants fan because I just didn't like their (Dodgers') attitude or their image. But now I love them.

"It's amazing what happens when you get into this organization."

Two OSU Gridders Fail Steroid Testing

COLUMBUS, Ohio (AP) — If two Ohio State football players tested positive for use of steroids, as a newspaper has reported, then "two is too many," Coach John Cooper says.

The Dayton Daily News reported Wednesday that Ohio State team physician Robert Murphy said two players failed a test for anabolic steroids last spring and that one of them failed a test again this fall.

"We are not taking a win-at-all-costs stance, or we wouldn't be testing," Cooper said. "I don't want to see any of them test positive. That's why we spend this much money and time to make sure we have a drug-free football team and a drug-free athletic department. We're sincere about it."

Anabolic steroids are banned by both the NCAA and Ohio State. They are said to produce greater muscle mass and strength, but also cause side effects ranging from moodiness to cancer.

Olympic 100-meter winner Ben Johnson of Canada was stripped of his gold medal when he failed a urine test for steroids.

"Ask me if we have an anabolic steroid problem — yes, we all do." Murphy said of the use of steroids in college athletics.

Murphy said 23 football players were tested last spring. This fall, 32 players were tested. Murphy is awaiting results from a recent test and is about to test some athletes again.

In the case of the player who tested positive twice, Murphy said the second test came back with much lower levels, indicating that use had ceased since the first test.

Cooper said he was upset that the test results were made public, even though the failing players were not identified.

"I'm not telling you that nobody tested positive or negative, or that 25 of them did. It's private information as far as I'm concerned," Cooper said.

"The thing that people need to understand is we test our kids because we care about them," said Cooper, whose team is 2-3 in his first year at Ohio State.

LET US HELP YOU
Buy Your Next Car Or Truck OR Sell Your Car Or Truck (Consign-A-Car Plan)
Goodman Auto Brokers
(919) 355-9196
Beside Coggins Car Care BFG
312 W. Greenville Blvd. Greenville, N.C. 27834

ATTENTION
Kawasaki Owners
Sales•Service•Parts Accessories
BIKES - ATV's
One Day Service
The New
Honda-Kawasaki OF WILSON
Hwy 301 S. • Wilson
4 miles South of Former Location
291-2121

Have You Missed Your Daily Reflector?
First Call Your Independent Carrier. If You Are Unable To Reach Him Call The Daily Reflector.
752-3952
Between 6:00 P.M. And 6:30 P.M. Weekdays And 8 A.M. 'Til 9 A.M. On Sundays.

PROFESSIONAL BODY WORKS
"Pitt County's Largest Body Repair Facility"

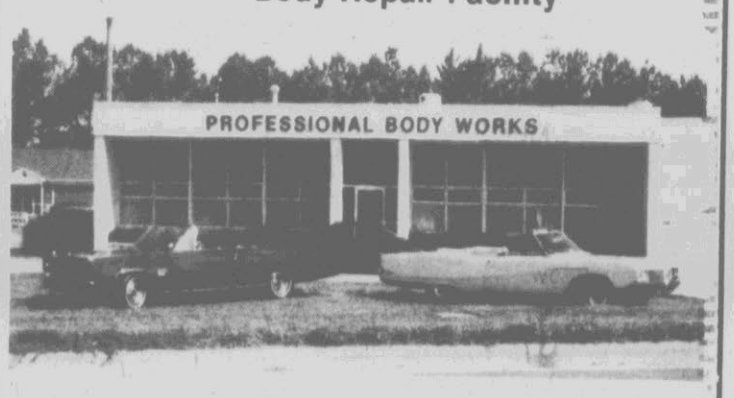

The NEW Professional Body Works!
We offer you the highest quality and upmost professional service of any bodyshop in town. We can give you the following things other body shops can't:

1. Computer wheel and frame alignment.
2. State of the art equipment.
3. A self-contained, environmentally controlled paint room, which will result in even paint flow and a smoother finish.
4. Baked on painting environment.
5. Shorter Repair Times.
6. In-house paint mixing system to ensure better color matching.
7. We employ ASE Certified Technicians.
8. 24-hour wrecker service.

We're not just talk - we back our work with a three-year/36,000 mile warranty!
PROFESSIONAL BODY WORKS
756-3471
400 Greenville Blvd., (Across from Nichols)
Night Wrecker Service 830-1306

Prime Time Tonight

THURSDAY EVENING

	7:00	7:30	8:00	8:30	9:00	9:30	10:00	10:30
2	Our House		Paper Chase				700 Club	
4	Business Rpt.	Globe Watch	Footsteps		Mystery!		The Irish R.M.	
5	USA Today	Lose or Draw	48 Hours		Movie: "Red Earth, White Earth"			
5 (WITN)	Cosby Show	Current Affair	Kennedy				News	
7 (WNCT)	Cosby Show	Night Court	Cosby Show	Dif. World	Dear John	Comedy Store 15th Year Class Reunion		
9	USA Today	Lose or Draw	48 Hours		Movie: "Red Earth, White Earth"			
12 (ABC)	Wheel-Fortune	Jeopardy!	Ultimate Stuntman/Baseball		Movie: "Cannonball Run II/Baseball Playoffs"			
DIS	Casebusters		Best of Walt Disney Presents		Movie: "Sitting Pretty"			Mr. Belvedere
ESPN	SportsCenter	SpeedWeek	Drag Racing: Fall Nat.		Monster Trucks Racing		Truck and Tractor Pull	
HBO	Three Amigos	Movie: "The Wraith"			Movie: "Prince of Darkness"			
LIFE	E/R	Easy Street	Cagney & Lacey		Movie: "White Dog"			
MAX	Movie: "Convoy" Cont'd		Movie: "Big Bad Mama II"			Movie: "Missing In Action 2: The Beginning"		
SHOW	Movie: "Allan Quatermain and the Lost City of Gold"				Movie: "Prince of Darkness"			
TMC	Movie: "Splash" Cont'd		Movie: "Dreamscape"				Movie: "Lady Beware"	
USA	Miami Vice		Murder, She Wrote		Boxing			
WTBS	9 to 5	Sanford	Movie: "The Undefeated"					Longest Day

For complete TV programming information, consult your weekly TV SHOWTIME from Sunday's Daily Reflector.

Ed McMahon Marks 30th Year With Johnny Carson

By Jerry Buck
THE ASSOCIATED PRESS

LOS ANGELES — Johnny Carson and Ed McMahon recently celebrated the 26th anniversary of "The Tonight Show," but their association goes back four more years.

It was 30 years ago when they started working together, when Carson was host of a game show called "Who Do You Trust?" and McMahon was hired to be the announcer.

"Our relationship was established the very first day," McMahon recalled. "I introduced the show, then I brought him the list of questions. He jumped and said, 'Lothar, you startled me!'

Lothar was the faithful sidekick to "Mandrake the Magician" in the newspaper comic strip. When Mandrake's magic wasn't enough, Lothar supplied the muscle.

"That set our relationship. Lots of humor and kidding. A lot of playing on my size, being a happy-go-lucky Irishman. All the things we've done on 'The Tonight Show' were set up and tested on 'Who Do You Trust?'

"Johnny's the boss," said McMahon. "You have to remember that, but I get my two cents' worth in there. His many marriages — it's always good for a joke. His wealth and his passion for privacy. Actually, Johnny kids himself. He'll say, 'Somebody came to see me, but they got wet when they fell into the moat.'"

Their association has lasted longer than any of Carson's marriages.

"We've never had a disagreement, never had a problem," said McMahon. "I think we have a mutual respect for each other. I respect his being the boss. I respect his privacy. We like each other."

It was Dick Clark who brought them together, and many years later, McMahon and Clark teamed up for NBC's "Bloopers and Practical Jokes," which they still do occasionally as a special.

"Dick was my next-door neighbor in Philadelphia," McMahon recalled. "One day Edward R. Murrow interviewed Dick on the CBS show 'Person to Person.' He had a party, and I entertained. Dick's producer told me I was pretty good. The producer's office was in New York in the next office to Johnny's at the Little Theater. When he heard they were looking for an announcer he suggested me."

McMahon took the train to New York and met with Carson. "He asked me a few questions and we stood by the window and watched them put up a sign at the Shubert Theater across the street," he said. "It was for Judy Holliday in 'Bells are Ringing.'

"Johnny said thank you, and I left figuring I didn't get the job. Two weeks later the producer called me and said, 'Look, when you start Monday, wear a suit. Johnny likes to wear sports clothes.' I said I didn't know what he was talking about. He said, 'Didn't anybody tell you? You got the job.'"

Prior to becoming Carson's inseparable sidekick, McMahon worked as an announcer in Philadelphia. He had been host of "Bride and Groom" for six weeks and done a few commercials. Since then, of course, he has become one of the most active personalities in commercials. He is also the host of the syndicated talent show "Star Search."

One of his commercial accounts is American Family Publishers, which mails millions of sweepstakes entries every year. Hallmark is bringing out a new card which says, "Why don't I hear from you anymore?" Open the card and it says, "Ed McMahon has time to write to me."

His daughter, Katherine Mary, got a sweepstakes entry when she was 6 months old.

McMahon and his wife, Victoria, adopted Katherine Mary nearly three years ago. He has four grown children.

In World War II he was a Marine fighter pilot, teaching carrier landings at Green Cove Springs, Fla. He got his orders to join an all-Marine group on an aircraft carrier on the day Japan surrendered.

He was called back into the Marines in the Korean War and flew an L19 as an artillery spotter. He recently retired from the Marine Corps Reserve as a colonel.

Despite his Irish ancestry, McMahon claims descent from a former premier of France. He says an ancestor was a general in Napoleon's army and briefly premier in the days when the Irish frequently joined the French to fight the English. He has a picture of himself and his wife standing by the street sign for McMahon Boulevard, one of the streets radiating from the Arch of Triumph in Paris.

Wicked Role

WEST HOLLYWOOD, Calif. (AP) — Actress Barbara Eden says she's hoping to land a truly wicked role to dispel her image as a goody-goody genie.

Miss Eden portrays a supermarket checker suddenly thrust into high society in tonight's NBC movie "The Secret Life of Kathy McCormick."

"Of course she's nice," Miss Eden said in an interview. "What else would I play?"

New London Prepares Gala Fest For Eugene O'Neill's Centennial

By Dean Golembeski
THE ASSOCIATED PRESS

NEW LONDON, Conn. — This Long Island Sound community is exploding with things O'Neill. It is the focus for celebrations to commemorate the centennial of the playwright Eugene O'Neill, a Nobel and Pulitzer Prize-winner who summered in New London as a child and young writer.

After months of hard work, sculptor Norman Legassie will share the limelight with O'Neill, who was born 100 years ago on Oct. 16, 1888. Legassie has sculpted a bronze statue based on a famous photograph of the playwright. The work will be unveiled during ceremonies in New London on Oct. 16.

The photograph shows a 7-year-old O'Neill, dressed in his Sunday best, holding an open book while sitting on a rock overlooking New London harbor. The photograph was apparently taken near Monte Cristo Cottage, a home used by the O'Neill family during the summers of 1889 to 1915.

The sculpture was assembled at a Rhode Island foundry and will be placed atop a huge boulder at the foot of the city pier.

"It has considerable meaning to it. It's creating its own meaning," Legassie said.

New London has had a love-hate affair with the playwright for years.

To some in New London, there's no doubt that O'Neill should be celebrated. They note that he's the only American dramatist to have won the Nobel Prize for literature and four Pulitzer Prizes. Also, O'Neill did some early writing while in the city, and featured some of the city's residents in his plays.

But there also were those in New London who recalled O'Neill as a hard-drinking young man who ran with the wrong crowd, and while he based some of the characters in his plays on the city's leading citizens, the depictions were often unflattering.

The two visions of O'Neill clashed in 1972, when the city recognized its local celebrity and named its Main Street in his honor. Sharp criticism of the playwright surfaced during the debate over renaming the street Mayor Thomas J. Griffin stood to oppose the propsal, calling O'Neill a "stew bum."

The Monte Cristo Cottage is maintained as a museum and listed on the National Historic Register. A short distance from the cottage, in Waterford, there is the Eugene O'Neill Theater. Both the theater and museum have participated in the year-long centennial celebration.

The cottage was the setting for "Ah, Wilderness!" and "Long Day's Journey Into Night." "Moon for the Misbegotten" was also set in New London.

The O'Neills first visited New London in 1883 at the insistence of a family friend. They liked it, and a year later bought a summer home here. It was the only true home the family had, since James O'Neill, the father, was a traveling actor.

As Eugene grew older, though, some frictions developed. More wealthy and aristocratic families from New York and Boston had settled in New London, which became a well-known resort town.

Eugene cemented his reputation as a "stew bum" in 1912. After his failed first marriage, he went to work for a local newspaper, covering news and writing poetry. He spent his salary at local bars and was a well-known womanizer. This led to friction with some of the town's more upstanding citizens. He made matters worse by taking considerable pleasure in living up to his rogue reputation. His newspaper job ended in the fall when he contracted tuberculosis.

O'Neill told acquaintances that New London "wasn't a friendly town" and that he disliked it. But his actions spoke otherwise. As he grew famous, he maintained close contacts with New London friends and inquired about events in the town.

Yale University, where O'Neill donated his papers, presented some of his plays last fall, while Connecticut College and Lyman Allyn Museum in New London also have participated in the marking of O'Neill's 100th birthday with exhibits of Eugene O'Neill photos and memorabilia.

There also will be tours of New London, the O'Neill homes and Eugene O'Neill Theater, as well as a centennial ball and celebrity cocktail party with actress Dina Merrill and actor Jason Robards as honorary chairmen.

In addition, local residents have helped organize a week-long celebration that will end Oct. 16 with a parade and unveiling of the statue.

The bronze figure will be slightly larger than life: 1.125 times as large to be exact. Legassie used a 7-year-old boy to model for the statue and then set out to bring three dimensions to the old black-and-white photograph.

It has been a considerable challenge, since this is the first major work the 37-year-old artist has done on his own. He previously worked with Adlai Hardin, sculpting three life-size figures of St. Paul, St. Peter and St. Jude at St. Patrick's Cathedral in New York City.

"The project seemed very interesting to me in that it was Eugene O'Neill, and I'm familiar with him and his works. Since it's a local project, I felt even more drawn to it," said Legassie, who lives in Old Lyme.

The bulk of Legassie's work was making the statue itself, but two other major obstacles were finding a boulder similar to the one in the photograph and locating a site for the statue.

Legassie was unable to locate the rock shown in the photograph and failed to find a good replacement in New London. A friend, knowing of his problem, invited him to look in her back yard in Old Lyme near the Connecticut River. There he found just what he was looking for: a 5-ton boulder "with a lot of character" that was hauled to New London.

The rock has been placed near the city pier, a site where many people will be able to see the statue.

"The long-range benefit of this is New London with the arts community," said Michael Lamparelli, director of the Marine Commerce and Development Committee. "Eugene O'Neill was one of the lost sons for a long time."

Film Promos Take New Shape

LOS ANGELES (AP) — Remember Saturday morning matinees, when you were bombarded with outrageous hyperbole from a booming announcer while watching five thrilling minutes of a movie that was "COMING SOON"?

"The movie experience of your lifetime! ... Cast of thousands! ... The screen's greatest adventure! ... A laugh riot! ... A galaxy of stars! ... Colossal! ... Stupendous!"

Oh, what fun movie previews used to be.

But no more.

Today's previews — or "trailers," as they're called in the movie business — are shrewdly crafted, 90-second messages aimed at luring attendance to future films, hits and bombs alike.

"Trailers have changed enormously in the past 20 years," says Greg Morrison, marketing president of MGM. "They are now designed to keep up with the television-oriented audience that we now serve. Years of exposure to the (TV) box have shortened time frames and perceptions, and trailers have been tailored accordingly."

That doesn't mean that super-hype has totally disappeared from theater screens. Only a few years ago, "Gandhi" was advertised as "The Event of Your Life."

However, most of today's trailers take a more subtle approach.

"The American consumer is smart," says Joe Wayne, senior vice president of advertising at Warner Bros. "They can know and smell what is good and what is not. No matter how good the trailer, you can't fool people into theaters."

"Marketing of films is much more sophisticated than it used to be," says David Sameth, creative director of Universal Pictures marketing. "More testing is done of individual trailers to determine their effectiveness."

"The trailer is generally the first piece of promotion for a film," adds Si Kornblit, executive vice president of Universal's marketing. "It starts to set the personality for the entire campaign, and hence it has to go through the traditional research procedure."

Trailers came into existence almost at the start of the motion picture industry. During the silent era, they consisted merely of a few key scenes tied together with titles. Talkies brought a more sophisticated approach, with radio announcers acting as "barkers" to command attention to the product.

CINEPLEX ODEON AND PLITT THEATRES
$3.00 BARGAIN MATINEE
ALL SHOWS BEFORE 6 PM
AT SELECTED THEATRES-CHECK SHOWTIMES
ROGER RABBIT 7:15-9:15 (PG)
DIE HARD 7:00-9:30 (R)
ALIEN NATION 7:10-9:40 (R)
BIG 7:20-9:20 (PG)

CONSOLIDATED THEATRES All Seats $2.50 EVERYDAY TIL 5:30 PM
BUCCANEER MOVIES
756-2107 • Greenville Square Shopping Center
1:15-3:15-5:15-7:15-9:15
Married to the Mob (R)
1:00-3:05-5:10-7:15-9:20
"YOUNG GUNS" (R)
1:00-3:00-5:00-7:00-9:00
Heartbreak HOTEL (PG-13)

PLAZA CINEMA
PLAZA SHOPPING CTR. 756-0088
GORILLAS IN THE MIST
PG-13 NIGHTLY 7:00 & 9:20
WANDA
-R- NIGHTLY 7:00 & 9:15
A NIGHTMARE ON ELM STREET 4 -R-
NIGHTLY SHOWS 7:05 & 9:10

PARK
$1.50 ALL TIMES
LICENSE TO DRIVE
PG-13 WEEKDAYS 7:00 & 9:00

Dining Comments from Bob
"Choice Prime Rib Au Jus....
slowly roasted until tender and juicy and seasoned with our special recipe. Add a salad and fresh baked bread and you have a meal to remember... Join us for dinner."
BEEF BARN
Bob
Bob Simon
Manager
400 St. Andrews Dr. • 756-1161
Hours: Mon.-Thurs. 6-10 pm
Fri. & Sat. 6-10:30 pm
Sun. 5:30-9 pm

Class Ring Fling
$79.95
All Options FREE*
• In White Lazon
• His and Her Custom Collection only
• Now thru Dec. 31, 1988
CARLYLE & Co.
* Diamonds and back dates extra
Carolina East Mall
756-8734
*Diamonds and back dates extra

PUTT PUTT PUTT
Putt-Putt
Golf & Games
758-1820
E. 10th St. Extension
(NEAR HASTINGS FORD)
Americas #1 Familyfun Sport
OPEN WEEKENDS 'TIL 11 P.M.
OPEN DAILY THRU NOVEMBER 23
PUTT PUTT PUTT

There's Magic In The Air.
It's The First Weekend Of The Fair!

The Charlie Daniels Band
Live On Stage, Friday, October 14 at 7 p.m.
The Spinners
Live On Stage, Saturday, October 15 at 7 p.m.

Jerry Clower & The Tennessee River Boys
Live On Stage, Sunday, October 16 at 7 p.m.
Get In For A Song And See Great Live Entertainment, Free!*
There's great music in store for this year's State Fair. Live music on stage at the Dorton Arena. Music that's free with State Fair admission. Come kick up your heels with us.
Goodness Grows In North Carolina
State Fair
Oct. 14-23 Raleigh
For more information call (919) 821-7400
*Seats available first come, first served with State Fair Gate Admission.

Crossword

By EUGENE SHEFFER

ACROSS
1 Morse unit
5 Mid-easterner
9 Kitten cry
12 Reverberate
13 Trig function
14 With 55 Across, cornered
15 Vacation mementos
17 Tooth-paste choice
18 Curly-topped doll
19 Art stand
21 Former
22 Court contest
24 German river
27 Blend
28 Pulls
31 Yoko —
32 Pub choice
33 Additionally
34 Love too much
36 Loony
37 Invites
38 Lucifer
40 Article
41 Skier Phil
43 Texan team
47 Past
48 Some rocket launches
51 "— Yourself Go"
52 Football ploy
53 Radiate
54 Ending for host or heir
55 See 14 Across
56 Army dining

DOWN
1 Editor's base
2 Teen's bane
3 "Pygmalion" author
4 "Colors" director
5 Tennis star Arthur
6 Southern resort
7 Hill dweller
8 Plague
9 "Wanted" poster pictures
10 Fencing need
11 Berlin landmark
16 Die roll
20 Play part
22 Italian city
23 Vetoed
24 Reel's partner
25 Numero —
26 Showy fellows
27 "I Remember — "
29 Stir-frying aid
30 Mayday call
35 Corn helping
37 Patriot's hymn
39 Lure
40 Ninny
41 Like bulls
42 Eons
43 Chip in a chip
44 Italian city
45 Singer Redding
46 Speedy planes
49 " — Town"
50 "My — and Only"

Solution time: 23 mins.

Y	O	G	A	■	H	U	T	■	O	K	I	E
A	T	E	N	■	A	N	I	■	R	I	S	K
K	I	N	G	C	R	A	B	■	I	N	E	E
S	C	A	L	E	D	■	E	L	O	G	E	S
■	■	■	E	R	E	■	T	A	L	K	■	■
B	O	K	■	E	N	S	■	P	E	O	N	Y
A	R	I	D	■	S	O	B	■	S	N	E	E
G	E	N	E	T	■	T	A	M	■	G	E	T
■	■	G	L	E	E	■	R	I	B	■	■	■
R	U	P	E	E	S	■	O	N	A	G	E	R
A	L	I	T	■	K	I	N	G	S	I	Z	E
T	U	N	E	■	E	W	E	■	A	G	R	A
S	A	S	S	■	R	O	T	■	L	I	A	R

Yesterday's answer 10-13

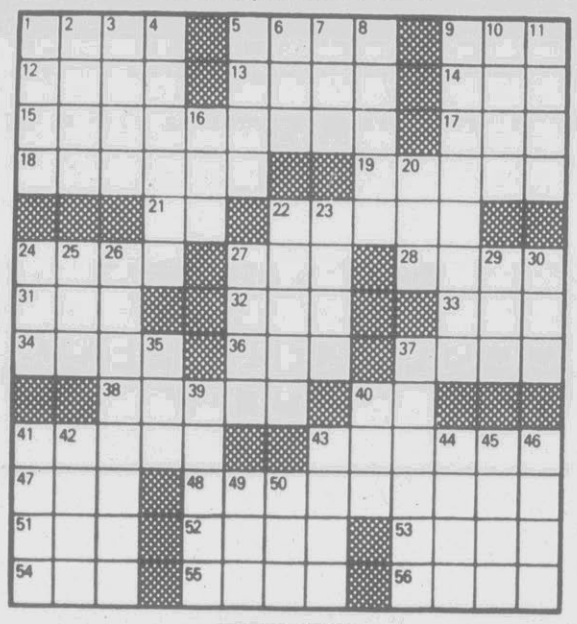

CRYPTOQUIP

10-13

N T Z H F S I P F B T L J E Z I F V J U J B Z A F A E F T C O T E H J E J N U F E : " H F I C F P T L F T V J S T , O J O ."

Yesterday's Cryptoquip: THE INTELLIGENT CREATOR OF AIR CONDITIONING HAD LOTS OF FANS.

Today's Cryptoquip clue: C equals M

The Cryptoquip is a simple substitution cipher in which each letter used stands for another.

The Family Circus

By Bil Keane

"Was 'Once upon a time' when you were little, Grandma?"

Horoscope

From The Carroll Righter Institute

FORECAST FOR FRIDAY Oct. 14

ARIES (March 21 to April 19): Outside associates can be of great help in getting your point across today. The evening would be fine for a discussion with an old friend.

TAURUS (April 20 to May 20): Get a troubling business matter straightened out this morning. It may behoove you to involve yourself in community service.

GEMINI (May 21 to June 21): There is an opportunity for expansion nearby, but make sure you're considering the right plan. Tend to your health needs today.

MOON CHILDREN (June 22 to July 21): Show more him or her greatly. Don't be extravagant.

LEO (July 22 to Aug. 21): Once you know what is expected of you by your family, do your best to please them. Have a chat with someone who can enlighten you.

VIRGO (Aug. 22 to Sept. 22): Be sure to handle an important message smoothly this morning. Be very careful while driving or in motion of any kind today.

LIBRA (Sept. 23 to Oct. 22): Don't put off that annoying debt any longer—get it off the books and off your mind. You could really shine romantically tonight.

SCORPIO (Oct. 23 to Nov. 21): Invite some friends in tonight and enjoy their company. Be sure your house is in good order, though, and be a charming host or hostess.

SAGITTARIUS (Nov. 22 to Dec. 21): Be as constructive and practical as possible today. Handle your correspondence this afternoon, and be happy socializing tonight.

CAPRICORN (Dec. 22 to Jan.20): Look over your property carefully. There is an easy way to make it more valuable and comfortable. Be sure to drive carefully.

AQUARIUS (Jan. 21 to Feb. 19): Today is a good day to make use of your fine sense of humor, whether in business or when dealing with friends, but avoid sarcasm.

PISCES (Feb. 20 to March 20): A seemingly great opportunity will present itself, but be on guard for hidden strings which are attached. Enjoy your mate this evening.

(c)1988, The McNaught Syndicate Inc.

Bridge

By CHARLES GOREN AND OMAR SHARIF

YOU BE THE JUDGE

Both vulnerable. South deals.

NORTH
♠ K 6
♡ 8 5 3
◇ A 10 8 7 5
♣ 7 6 2

WEST
♠ J 10 9 7 3
♡ Q 10
◇ J 6 4 2
♣ J 10

EAST
♠ 8 5 4
♡ K J 9 2
◇ 9 3
♣ K Q 9 5

SOUTH
♠ A Q 2
♡ A 7 6 4
◇ K Q
♣ A 8 4 3

The bidding:

South	West	North	East
1 ♠	Pass	1 ◇	Pass
2 NT	Pass	3 NT	Pass
Pass	Pass		

Opening lead: Jack of ♠

Follow the play of this hand. At the end, decide who, if anyone, is guilty of an error.

With his balanced hand, South elected not to bid his weak major suit in favor of the descriptive jump to two no trump. North's raise to game was automatic.

West led the top of his spade sequences. To preserve an entry to dummy, declarer won in the closed hand. He had eight fast tricks, and the obvious place to establish a ninth was in diamonds. So he cashed the king-queen, crossed to the king of spades and tried the ace of diamonds. Since these maneuvers did not drop the jack, declarer had no way to fulfill his contract.

Have you reached a verdict?

Declarer was guilty of a major lapse in technique. His line was correct if he needed five tricks in diamonds, but he required only four. With but one side entry to dummy, there was a far superior line to establish a fourth trick.

At trick two, declarer should cash the king of diamonds, then overtake the queen with the ace to lead a third round of the suit. That gives declarer three chances to set up a fourth trick in the suit: 1. If the diamonds are 3-3; 2. if either defender holds a singleton or doubleton jack; or 3. if either defender holds a singleton or doubleton 9! In the latter two cases, declarer simply forces out the defenders' remaining high card in the suit and he still has the king of spades as a dummy entry to cash the established cards in the suit.

Available for a limited time as a special offer is a two-for-one package of DOUBLES booklets. For your copies send $3 to "GOREN DOUBLES," care this newspaper, P.O. Box 4426, Orlando, Fla. 32802-4426. Make checks payable to "Newspaperbooks."

Don't Put Off Till Tomorrow
What You Can Sell Today
Call Classified
752-6166

FUNKY WINKERBEAN

BC

PHANTOM

SHOE

THE WIZARD OF ID

BLONDIE

PEANUTS

FRANK & ERNEST

BEETLE BAILY

GARFIELD

Yugoslavia Bans Rallies In Streets

BELGRADE, Yugoslavia (AP) — Street rallies were banned today in a southern republic as officials adopted "urgent measures" to prevent further unrest sparked by an economic crisis and ethnic conflict.

The ouster of three top leaders was reportedly imminent as Communist party officials prepared for a national meeting next week during which party chiefs have promised a shake-up aimed at ending the crisis.

Inflation currently stands at 217 percent, unemployment at 15 percent and the foreign debt at $21 billion. Living standards have fallen by at least one-half since 1980, according to official figures.

In the southern republic of Montenegro, where nationalist rallies turned into anti-government protests last weekend, all further demonstrations were banned today.

"The state presidency of Montenegro has introduced urgent measures to stop all gatherings which could jeopardize the security situation, property and lives of citizens," the state news agency Tanjug said, quoting Marko Orlandic, a Montenegrin member of the national Communist Party Politburo.

Associated Press reporters in Montenegro's capital Titograd this week said numerous riot police were seen on the outskirts of the city of about 150,000 people.

Security has been stepped up among police, army and civilian defense units in at least some regions of the country, according to sources who asked not to be identified.

Belgrade dailies today reported at least two scheduled nationalist rallies were called off in Serbia and Montenegro this week. This appeared to be a reaction to a warning from President Raif Dizdarevic on Sunday that further unrest could provoke unspecified emergency measures.

The Communist leadership is meeting in each of Yugoslavia's six republics and two autonomous provinces this week to prepare for Monday's Central Committee session in Belgrade.

The announcement of the probable ouster of three top leaders from the national Communist party Central Committee was made during a meeting of top Communists in the northern republic of Slovenia on Wednesday.

China And Soviets May Hold Summit Conference Next Year

BEIJING (AP) — Senior leader Deng Xiaoping said today China and the Soviet Union are likely to hold a summit next year, according to diplomatic sources. It would be the first such meeting in 30 years.

Deng, in a meeting with Finnish President Mauno Koivisto, also expressed confidence that long-strained relations between China and the Soviet Union will improve, sources in the Finnish delegation said.

China's Foreign Minister Qian Qichen is to travel to Moscow later this year to discuss the proposed summit between Soviet President Mikhail S. Gorbachev and Chinese leaders, and it is generally believed Gorbachev will visit Beijing next year.

Deng's statement was the first by a Chinese to predict that the summit, the first since Nikita Khrushchev came to China in 1959, will likely take place next year.

Foreign Ministry spokeswoman Li Jinhua said at a briefing today that it was still too early to name a time or place for the summit.

"The timing for the meeting between the top leaders of the two countries depends on whether the conditions are ripe or not," she said. "Now is the time for the creation of the conditions."

She said Deng and the Foreign Ministry held similar views on the summit, but declined comment on Deng's prediction that the meeting would take place next year.

The Finnish sources, speaking on condition of anonymity, said Deng also brought up the "three obstacles" China has cited as holding up the normalization of Sino-Soviet relations and said Soviet support for Vietnam's invasion of Cambodia remains the most serious.

The other two are the Soviet military presence in Afghanistan and the heavy Soviet troop concentration on the Sino-Soviet border.

The two sides met to discuss the Cambodian question in Beijing in August, and Qian is expected to take up the issue again in Moscow.

THE DAILY REFLECTOR

Classified

•Call 752-6166 To Place Your Ad

Rates

TRANSIENT RATES
Minimum 3 Lines
1 Day.....90¢ per line per day
2-3 Days...68¢ per line per day
4-6 Days...61¢ per line per day
7-14 Days..55¢ per line per day

CLASSIFIED DISPLAY
$4.15 Per Col. Inch
Contract Rates Available

Office Hours

Monday thru Friday
8:30 a.m.-5:00 p.m.

THE DAILY REFLECTOR reserves the right to edit or reject any advertisement submitted.

Deadlines

Classified Display Deadlines
Mon.....Fri. Noon
Tues.....Fri. 4 p.m.
Wed.....Mon. 4 p.m.
Thurs.....Tues. 4 p.m.
Fri.....Wed. Noon
Sun.....Wed. 3 p.m.

Classified Line Deadlines
Mon.....Fri. 4 p.m
Tues.....Mon. 3 p.m
Wed.....Tues. 3 p.m
Thurs.....Wed. 3 p.m
Fri.....Thurs. 3 p.m.
Sun.....Thurs. 5 p.m.

Errors

Please read your ad carefully the first time it appears in the paper. If it needs a correction as a result of our error, please call us before 9:30 a.m. and we will correct it for you. The Daily Reflector cannot make allowances for errors after the 1st day of publication.

Cancellations

If you wish to cancel an ad, please call before 9:30 a.m. on the day that is is scheduled to run and we will remove it. We cannot cancel ads after 9:30 a.m.

Classified Index

Miscellaneous
Personals....002
In Memoriam....003
Card Of Thanks....005
Special Notices....007
Travel & Tours....009
Automotive....010
Child Care....044
Day Nursery....045
Health Care....047
Employment....055
For Sale....067
Instruction....114
Lost And Found....115
Business Services....118
Business Opportunities....122
Professional....124
Home Improvements....125
Real Estate....130
Appraisals....131
Loans And Mortgages....153
Rentals....160

Wanted
Help Wanted....056
Administrative....057
Clerical....058
Medical....059
Miscellaneous....060
Sales....061
Teachers....062
Technical & Trades....063
Work Wanted....064
Wanted....190
Roommate Wanted....192
Wanted To Buy....194
Wanted To Lease....196
Wanted To Rent....198

Rent/Lease
Apartment For Rent....161
Business Rentals....163
Campers For Rent....167
Condominiums For Rent....170
Farms For Lease....140
Houses For Rent....173
Lots For Rent....175
Merchandise Rentals....177
Mobile Homes For Rent....179
Mobile Home Lots For Rent....180
Office Space For Rent....181
Resort Property For Rent....184
Rooms For Rent....185

Sale
Autos For Sale....011-029
Bicycles For Sale....030
Boats And Motors....032
Camping Equipment....034
Cycles For Sale....036
Jeeps And Vans....040
Trucks For Sale....041
Pets....050
Antiques....068
Auctions....069
Building Supplies....072
Fuel Wood Coal....080
Furniture....081
Garage-Yard Sales....082
Heavy Equipment....084
Household Goods....085
Farm Equipment....086
Farm Products....088
Fruits & Vegetables....089
Livestock....092
Insurance....096
Miscellaneous....099
Mobile Homes For Sale....102
Mobile Home Insurance....103
Musical Instruments....105
Sporting Goods....109
Woodstoves....112
Commercial Property....132
Condominiums For Sale....136
Farms For Sale....139
Houses For Sale....144
Business Investment Property....147
Investment Property....148
Land For Sale....150
Mobile Home Lots For Sale....151
Lots For Sale....152
Resort Property For Sale....155
Timberland & Timber....156
Townhouses For Sale....157

Public Notices

AMENDED NOTICE OF FORECLOSURE SALE
88 SP

Under and by virtue of the power of sale contained in a certain deed of trust by RAMOS L. KING and wife, MATTIE PEARL C. KING to TIM, INC., trustee(s), dated the 25th day of June 1981, and recorded in Book B50, Page 695, in the Pitt County Registry, North Carolina, default having been made in the payment of the note thereby secured by the said deed of trust, and the undersigned, J. William Anderson, having been substituted as Trustee in said deed of trust by an instrument duly recorded in the Office of the Register of Deeds of Pitt County, North Carolina, and the holder of the note evidencing said indebtedness having directed that the deed of trust be foreclosed, the undersigned Substitute Trustee will offer for sale at the Courthouse Door in the City of Greenville, Pitt County, North Carolina, at Twelve (12:00) o'clock noon, on THURSDAY the 20th day of October, 1988, and will sell to the highest bidder for cash the following real estate, situated in Township, Pitt County, North Carolina, and being more particularly described as follows:

BEGINNING at an existing iron stake set at the intersection of the Western right of way of Raleigh Avenue and the southern right of way of Chestnut Street, said existing iron stake being set at a point South 18 degrees 15 minutes 23 seconds West from a "P.K." nail set at the point of intersection of the centerline of Raleigh Avenue and the centerline of Chestnut Street; thence from said BEGINNING POINT along the Western right of way of Raleigh Avenue South 27 degrees 27 minutes 10 seconds East 62.02 feet, more or less, to an iron stake, cornering; thence South 62 degrees 51 minutes 27 seconds West 149.99 feet, more or less, to an iron post set, cornering; thence North 27 degrees 27 minutes 11 seconds West 62.00 feet, more or less, to an existing iron stake set in the Southern right of way of Chestnut Street, cornering; thence along the Southern right of way of Chestnut Street North 62 degrees 50 minutes 59 seconds East 149.99 feet, more or less to an existing iron stake, the POINT OF BEGINNING, said tract or parcel of land being all of Lot No. 12 and a portion of Lot No. 11 in block "C" of the Higgs Subdivision, all as shown on recorded plat appearing of record in Map Book 24, at Page 15F, Pitt County Public Registry.

Said tract or parcel of land being the same tract or parcel of land described in Deed of Gift dated January 20, 1977 and appearing of record in Book I-45, Page 211, Pitt County Public Registry, from Ada V. Duval to Gladys D. Poovey, Doris D. Flanagan and Faye D. Leggett. Reference is hereby made to holographic Will of J.O. Duval appearing of record in Will Book 12, at Page 166 in the Office of the Clerk of Superior Court of Pitt County, North Carolina, and to Deed dated August 1, 1921, appearing of record in Book X-13, at Page 250, Pitt County Public Registry from George E. Cherry, Jr. and wife, Thelma R. Cherry, to J.O. Duvall and wife, Ada L. Duvall. Reference is hereby further made to Deed dated April 17, 1978 appearing of record in Book R-46, at Page 709, Pitt County Public Registry from Gladys D. Poovey, Widow, Doris D. Flanagan and husband, E.S. Flanagan, Faye D. Leggett and husband Amos C. Leggett to South Atlantic Conference Association of Seventh Day Adventists, Inc. Reference is hereby further made to Parcel No. 6484 in the Office of the Tax Supervisor of Pitt County, North Carolina.

Said single family dwelling being located at: 111 Raleigh Avenue, Greenville, North Carolina 27834

This sale is made subject to all taxes and prior liens or encumbrances of record against the said property, and any recorded releases.

A cash deposit of ten percent (10%) of the purchase price will be required at the time of the sale.

This the 29th day of September, 1988.

J. WILLIAM ANDERSON,
Substitute Trustee
J. WILLIAM ANDERSON,
Attorney
210 E. Russell Street, Suite 104
Fayetteville, NC 28301
(919) 483-3300
October 6, 13, 1988

NORTH CAROLINA
COUNTY OF PITT
IN THE GENERAL COURT OF JUSTICE
SUPERIOR COURT DIVISION
NOTICE TO CREDITORS

Having qualified as Administratrix of the Estate of CHARLES DOUGLAS JONES, late of Pitt County, North Carolina, this is to notify all persons having claims against the estate of CHARLES DOUGLAS JONES to present them to the undersigned Administratrix, or her attorneys, on or before April 10, 1989, or this notice will be plead in bar of their recovery. All persons indebted to said estate please make immediate payment.

This 30th day of September, 1988.

LINDA C. BAKER
416 Abel Street
Greenville, NC 27834
Administratrix of the
Estate of CHARLES DOUGLAS JONES, Deceased
GAYLORD, SINGLETON, McNALLY, STRICKLAND & SNYDER
Attorneys at Law
P.O. Drawer 545
Greenville, NC 27834
October 6, 13, 20, 27, 1988

NOTICE

Having qualified as Executrix of the estate of Esther S. Hollowell, late of Pitt County, North Carolina, this is to notify all persons having claims against the estate of said deceased to present them to the undersigned Executrix on or before March 29, 1989, or this notice or same will be pleaded in bar of their recovery. All persons indebted to said estate please make immediate payment.

This 26th day of September, 1988.

Esther H. Kidd
1214 Kingwood Drive
Raleigh, N.C. 27609
Executrix of the estate of
Esther S. Hollowell, deceased.
Sept. 29; Oct. 6, 13, 20, 1988

NOTICE

Having qualified as Co-Executors of the estate of James Dempsey Parker late of Pitt County, North Carolina, this is to notify all persons having claims against the estate of said deceased to present tham to the undersigned Co-Executors on or before April 13,1989 or this notice or same will be pleaded in bar of their recovery. All persons indebted to said estate please make immediate payment.

This 10th day of October, 1988.

J.D.Parker,Jr.
P.O. Box 1258
Kinston, NC 28503
Kathleen Parker
1501 E.Wright Road
Greenville, NC 27834
Co-Executors of the estate of
James Dempsey Parker,
deceased
October 13,20,27;
November 4,1988

NOTICE TO CREDITORS

Having qualified as Executor of the Estate of Thomas Lee McGowan, late of Pitt County, North Carolina, the said Estate to present them to the undersigned, whose mailing address is P.O. Box 1767, Greenville, North Carolina 27835-1767, on or before the 13th day of April, 1989, or this Notice will be pleaded in bar of their recovery. All persons indebted to said Estate will please make immediate payment to the undersigned.

This the 13th Day
of October,1988.
WACHOVIA BANK AND
TRUST COMPANY, N.A.
Thomas Lee McGowan
P.O. Box 1767
Greenville
North Carolina 27835
Michael A. Colombo
COLOMBO & KITCHEN
Attorneys at Law
P.O. Box 7143
Greenville, N.C.
27835-7143
October 13,20,27;
November 3, 1988

NOTICE TO BIDDERS WATER MAIN EXTENSIONS FOR THE GREENVILLE UTILITIES COMMISSION GREENVILLE, NORTH CAROLINA

Sealed proposals will be received by the Water and Sewer Department of the Greenville Utilities Commission, Greenville, North Carolina, in the Engineering Center, 801 Mumford Road, in the Director's office until 2:00 p.m., October 21, 1988, and immediately thereafter publicly opened and read, for constructing the following water main extensions:

9,050 L.F. 12" Water Main

Proposals must be enclosed in a sealed envelope addressed to the Director of Water and Sewer, Greenville Utilities Commission, Post Office Box 1847, Greenville, North Carolina 27835-1847. The outside of the envelope must be marked "Sealed Bid-Water Main Extensions." The outside of the envelope must clearly show the Bidder's name, address and North Carolina License number. The proposals must be submitted on the blank form included along with the bound document.

Each proposal must be accompanied by cash or a certified check, drawn on a bank or trust company authorized to do business in North Carolina, payable to the Greenville Utilities Commission in an amount at least equal to five percent (5%) of the total amount of the bid, as a guarantee that a contract will be entered into and that a satisfactory performance bond will be executed. In lieu of cash or a certified check, the Bidder may submit a bid bond in the form prescribed by G.S. 143-129, as amended by Chapter 1104 of the Public Laws of 1951. Contractors are notified that legislative acts relating to licensing of contractors will be observed in receiving bids and awarding contracts.

Plans and specifications are on file and may be examined at the office of the Engineer in Greenville and at the office of the Greenville Utilites Commission. They will also be on file at the Associated General Contractors offices in Raleigh, and at the Dodge Plan Room in Raleigh. Contractors and others may obtain one or more sets of Contract Documents upon application to the Engineer accompanied by a deposit check made payable to the Engineer of $50.00 per set. This deposit will be refunded in full to all contractors upon return of the plans and specifications in good condition within fifteen (15) days after receipt of bids.

The Greenville Utilities Commission reserves the right to reject any or all bids, to waive informalities, and to award a contract or contracts which appear to be in its best interest. The right is reserved to hold any and all proposals for a period of sixty (60) days from the opening thereof.

October 13, 1988

PUBLIC NOTICE

On September 21,1988, an application was filed with the Federal Communications Commission in Washington, D.C. seeking the assignment of the construction permit for WGTJ(TV), Greenville, North Carolina, from Community Service Telecasters, Inc. to Agape Coastal Television, Inc. WGTJ(TV) will operate on Channel 38 from a tower site to be located on State Road 118, two miles west of Grifton, North Carolina. The officers, directors and owners of more than ten percent of the assignor are Thalius J. Markham and LaRhe Vestal. The officers, directors, and owners of more than ten percent of Agape Coastal Television, Inc. are Frederick J. McCune, Jonh W. Gainey, III, Thalius J. Markham and LaRhue Vestal.

A copy of this application and related materials are available for public inspection at the following address: Sheppard Library, Greenville, North Carolina.

October 10,11,13,14, 1988

STATE OF
NORTH CAROLINA
COUNTY OF PITT
88 SP 232
IN THE GENERAL COURT
OF JUSTICE SUPERIOR
COURT DIVISION
NOTICE OF SERVICE OF PROCESS BY PUBLICATION

WACHOVIA BANK & TRUST COMPANY,N.A.,
Administrator of the
Estate of
WOODROW WILSON SUTTON,
Petitioner
vs.
Betty Jean Hodges Smith
et als
Respondent

To: All Unknown Heirs of Woodrow Wilson Sutton

Take notice that a pleading seeking relief against you has been filed on the 7th day of October, 1988 in the above-entitled special proceeding. The nature of the relief being sought is as follows:

Petition to Determine Heirs of Woodrow Wilson Sutton.

You are required to make defense to such pleading not later than the 22nd day of November, 1988 and upon your failure to do so later, the party seeking service against you will apply to the Court for the relief being sought.

Further take notice that a hearing will be held on Wednesday, December 7, 1988 at 9:00 a.m. in Courtroom #4 of the Pitt County Courthouse, Greenville, North Carolina, to determine who are the heirs of WOODROW WILSON SUTTON.

This the 13th day of October, 1988.

MICHAEL A.COLOMBO
Attorney for
Petitioner
P.O. Box 7143
Greenville, NC 27835-7143
919-758-5835
October 13,20,27,1988

Feeling Cramped?

Find space in classified's home and apartment listings.

The Daily Reflector Classfieds.

752-6166

015 Chevrolet

1981 CHEVETTE Excellent condition. $995. Call 756-1506 after 7 p.m.

1983 CHEVROLET Camaro. Black/grey interior, automatic, T-tops, air conditioning, power steering and brakes, tilt wheel, cruise control, and 305 V-8 engine. $5900. 756-9251.

1986 CAPRICE BROUGHAM, less than 18,000 miles, loaded. $11,000. Call 746-6378.

1987 CHEVY NOVA. 4 door, 5 speed, air, Am/Fm cassette, 22,400 miles. Must sell at no profit immediately. Call anytime 919-758-5697.

YOU CAN SAVE money by shopping for bargains in the Classified Ads.

CLASSIFIED DISPLAY

015 Chevrolet

1980 CHEVROLET Citation. $495. Call 752-3632.

016 Chrysler

1979 NEWPORT V8, loaded, good condition. $1395. Call after 5 p.m. weekdays, 758-6004.

017 Dodge

1973 DODGE DART. New radiator, alternator, starter, battery, factory air. Runs but needs engine work. $250. 830-0420.

018 Ford

1980 FORD THUNDERBIRD. 72,000 miles. $1100.00. Call 752-4561.

CLASSIFIED DISPLAY

018 Ford

1972 MAVERICK. Good transportation. $250. Call 746-8149 or 746-4633.

1978 FORD Mustang. Price negotiable. Call 752-3632.

020 Mercury

1985 MERCURY Topaz. Great condition. Call 758-8676.

021 Oldsmobile

1984 OLDMOBILE CUSTOM Cruiser station wagon, gray, red interior, V-8 gasoline, towing package, loaded, one owner, clean. $6300 negotiable. Call 756-4447.

1986 OLDSMOBILE 98 Regency. 4 door, loaded, 34,500 miles, excellent condition. $11,300. Evenings, 355-2813.

CLASSIFIED DISPLAY

023 Pontiac

1983 PONTIAC 6000. Clean and in good condition. 752-2807.

1985 PONTIAC Fiero. 5 speed, only 35,000 miles. Call 758-2810, ask for Tommy.

YOU'LL BE WELL satisfied with the service our classified staffers provide. Try us!

CLASSIFIED DISPLAY

023 Pontiac

PONTIAC FIERO 1984. Black, sunroof, air, AM/FM stereo/tape. Contact Graves Vann, State Employees Credit Union, 638-3641, New Bern, NC.

1970 PONTIAC. Good transportation. $250. Call 746-8149 or 746-4633.

1982 PONTIAC Firebird. $3,495. Call 752-3632.

CLASSIFIED DISPLAY

CENTIPEDE SOD
Will Deliver
757-1463 or 758-2704

002 Personals

MIDDLE AGE WHITE Female seeking honest companionship from non-drinking, non-drug using white male. Write: Companion, Drawer 1181, c/o The Daily Reflector, PO Box 1967, Greenville NC 27835.

007 Special Notices

BARTENDING SERVICES For your home or office parties. Reasonable rates, 2 years experience. Call 752-4806, evenings, ask for Leigh.

CASH FOR YOUR OLD baseball and other sport cards. Phone 746-8149 or 746-4633.

MEMBERSHIP FOR SALE Greenville Athletic Club. Call before 2 p.m., 752-6970.

REMEMBER BOSS' DAY This Friday. At Baskets By Choice, we have nice gifts at affordable prices. We deliver. 746-8149 or 746-4633.

TRIP TO BAHAMAS: From Ft. Lauderdale cruise to Freeport. 4 nights, 5 days. Everything is prepaid for 2. Departure October 13th. Will sell for $500. Call 830-9238 days, 756-9557.

WE PAY CASH for diamonds. Floyd G. Robinson Jewelers, 407 Evans Mall, Downtown Greenville.

011 Autos For Sale

A & M USED CARS SPECIAL!

1983 DODGE 600. $3,995.

1980 DODGE St. Regents. $1,995.

1985 LINCOLN Town car. Leather trim, wire wheels. $11,900. Loaded with leather interior.

1986 PLYMOUTH Reliant.

1985 OLDS Cutlass Supreme, 4-door, loaded. $6375.

We have on lot financing. Call 756-6953 or see Larry Mozingo, Manager. Dealer #2951

"A GOOD PLACE TO BUY!"
"CREATIVE FINANCING"
EASTGATE MOTORS, INC
130 East Greenville Blvd.
Greenville, 355-2193

INSURANCE If you have 5 to 12 points, we can save you lots of money. Call Leon Fornes Insurance, 2408 South Charles Boulevard, 355-7557 or 355-7373.

1986 PLYMOUTH RELIANT station wagon with front end damage, with only 67,586 miles, automatic transmission, at a bargain price. Please make an offer. Can be seen at A & M Used Cars, 756-6953.

013 Buick

BUICK SKYLARK Limited 1980. V-6, 4 door, automatic, AM/FM stereo/tape. Contact Cheryl Matthews, State Employees Credit Union, 704-873-1405, Statesville, NC.

1980 BUICK Riviera extra clean. Asking $2700. Call 746-3137.

014 Cadillac

1979 CADILLAC Seville. Full power and luxury, electric sunroof, new Michelins, excellent condition, local car. Call 752-0000.

EXCEPTIONALLY EQUIPPED...
EXCEPTIONALLY PRICED

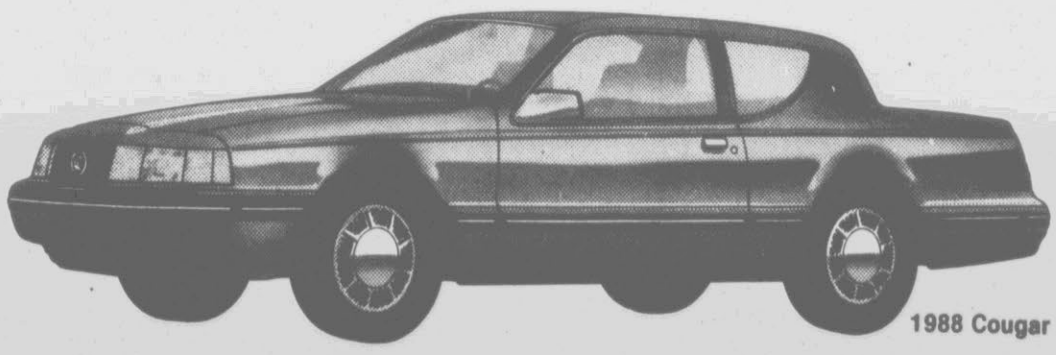

1988 Cougar LS

THIS IS YOUR PRICE $13,995* 6/60 POWERTRAIN WARRANTY Quality Care for Quality Cars.

$3,000 Rebate Available On Merkur XR4Ti

With Preferred Equipment Package 262C

LOOK AT ALL THE EQUIPMENT THAT'S INCLUDED:

- 3.8-Liter V-6 Engine
- Electronic Fuel Injection
- EEC-IV Electronic Engine Controls
- Automatic Overdrive Transmission
- P215/70R14 WSW Tires
- Interval Windshield Wipers
- Electronic Digital Clock
- Tilt Steering Wheel
- Fingertip Speed Control
- Electric Rear Window Defroster
- Electronic AM/FM Stereo Cassette Radio
- Power Side Windows
- Illuminated Entry System
- Power Door Locks
- Power Decklid Release
- Remote Fuel Filler Door
- Front Carpet Floor Mats
- Leather-Wrapped Steering Wheel
- 6-Way Power Driver's Seat
- Polycast Wheels or Locking Wire-Style Wheel Covers
- Variable-Ratio Power Rack-and-Pinion Steering
- Aero Halogen Headlamps
- Doors with Flush Side Glass
- Air Conditioner
- Tinted Glass
- Side Window Demisters
- Reclining Twin Comfort Lounge Seats
- Carpeted Luggage Compartment
- Engine Compartment Light
- Dual-Beam Dome/Map Light
- Instrument Panel/Courtesy Lights
- Dual Illuminated Visor Vanity Mirrors

*Delivered. Only title and taxes are extra. Price reflects $600 customer cash assistance.

EAST CAROLINA
LINCOLN-MERCURY-GMC TRUCK-MERKUR
West End Circle 355-3355

024 Foreign Cars

AUTOMATIC 1978 Toyota Corolla, air, new tires, Am Fm, very good condition 752-1375

FORIEGN CARS, 1979 Toyota Corolla One owner $1250 or best offer Call 757-1053

WHEN SOMEONE IS ready to buy, they turn to the Classified Ads. Place your Ad today for quick results.

CLASSIFIED DISPLAY

024 Foreign Cars

TOYOTA CELICA 1977, Yellow, excellent mechanical condition, new sunroof, radiator and exhaust system. Steel belted radials and cassette radio. Runs excellent. Best offer. Call 758-1880 or 758-4265 ask for Marcia.

VW QUANTUM 1983 4 door, diesel. Contact State Employees Credit Union, 722-9292, Winston-Salem, NC

CLASSIFIED DISPLAY

024 Foreign Cars

1970 CLASSIC 240Z, good condition, one owner. $2,275. Call 753-7390.

1974 VOLVO, 164E, automatic, air, new parts, good condition. Must sell. Call 752-2571.

1978 TOYOTA CORONA, 5 speed, 4-door, good condition, $1000 as is. 355-7873 evenings.

1978 TOYOTA Celica GT. 4 new white letter tires, new clutch. Runs good, but needs alot of body work. Good for parts. $400. 830-9439 after 5pm.

1979 TOYOTA Corolla. Air, AM-FM. Good condition. Call 355-3024 after 6pm.

1982 HONDA PRELUDE, 5-speed, air, Sony stereo system, good condition. $3600. 756-2988.

1984 TOYOTA CELICA GTS, 6-cylinder fuel injection, power locks and windows, great stereo, sunroof, black and silver. Call 825-0976 or 551-4894, ask for Pat.

1985 NISSAN 300 Z, 83,000 miles, light pewter, excellent condition. $10,300 or best offer. Call Greg at 756-1626.

1985 SUBARU GL Wagon. 4 wheel drive. Loaded. Excellent condition inside and out. New tires, average miles. $5895. 756-9089.

1985 VOLKSWAGEN Jetta LX. Low mileage, AM/FM radio/cassette, air, alloy wheels, Polar ice silver exterior with plush tan fabric interior. Excellent condition. $6800. Call after 6 p.m. 756-9730.

029 Auto Parts & Service

1981 2300cc AND 4-SPEED transmission, runs perfect. Call 752-7416, ask for Mike, leave message.

305 CHEVY motor, running less than 20,000 miles. $300. 1974 Chevy pickup and motor, $425. Some rust. Call 752-7416, ask for Mike.

032 Boats & Motors

B & K MARINE

Evinrude, Omc, Mariner and MerCruiser service center; All Evinrude and Mariner motors and Cox trailers at clearance prices!
1205 Dickinson Avenue, Greenville. 752-2882.

EVINRUDE OUTBOARDS. New Evinrude outboards and trolling motors in box, 1988-1989 models. Dealer invoice. 100% financing available. ERA Blue Ridge Mountain Realty, Inc. For free brochure call 1-800-533-ERA1.

GREENVILLE MARINE AND SPORTS
Pitt County's oldest marine dealership. We sell everything at wholesale prices year round.
264 Bypass N.E., Greenville
758-5938

WANTED TO BUY: used 12'-14' jon boat, motor and trailer. Call after 4:00 p.m., 355-4710.

CLASSIFIED DISPLAY

032 Boats & Motors

1982 18 FOOT Seahawk, 1988 90 horsepower Mercury motor. $6700. 757-1265 or 756-2598.

1986 17 FOOT Boston Whaler Smontauk. 90 Johnson, Cox drive-on trailer, fully loaded. Excellent condition. 752-5841 or 756-6550.

036 Cycles For Sale

HONDA 500 INTERCEPTOR 1985 model. Dent in tank, 5,000 miles, runs excellent, must sell, best offer. Call Ken after 6 p.m., 825-1875.

1983 YZ490 YAMAHA, $650 or best offer. Call 355-7618 after 5.

1986 HONDA REBEL 250 Limited. Black/gold chrome. 1,700 miles. $700. 830-0899.

1986 HONDA 4-WHEELER, pipe and silencer and nerf bars. Very fast and in excellent condition. $1,350 negotiable. Call 752-5362 after 5:00.

1986 HONDA INTERSTATE, loaded, 9650 miles, winter special. $4500. Call 746-6378.

040 Jeeps & Vans

1983 JEEP WAGONEER LTD, low mileage, extra clean, all options. Call Bill Blount, 756-3000.

76 LANDCRUISER TOYOTA. Runs good. $1500. 756-9874 ask for Robert.

041 Trucks

1971 CHEVROLET Cheyenne Super, SWB. Good Condition. Call after 6, 830-1647.

1979 INTERNATIONAL Scout II. Air, Am/Fm cassette, automatic, 4x4. $2200. 756-9815.

1981 CHEVY Pick-up. 6 cylinder, basic transportation. $1600 negotiable. 752-6029.

1985 4X4 TOYOTA Chrome wheels and chrome roll bar. $5500. Call 746-3513.

1986 ISUZU TROOPER. 28,000 miles, 4 wheel drive, air, AM/FM radio/cassette, new all terrain tires, white exterior with tan interior. Excellent condition. Well worth $8,600. Call after 6 p.m. 756-9730.

1986 MAZDA B2000 longbed pickup. 22,000 miles. Excellent condition. $6000 firm. 756-9089.

1988 FORD RANGER. 2,000 miles. $6200.00. Call 752-4561.

044 Child Care

HOME PLAYSCHOOL Has 2 openings for newborn to 3 years. 830-1009.

INTERESTED IN KEEPING 2 to 4 year old children in my home, reasonable rates. 758-5605.

MOTHER WOULD LIKE TO Keep children in her home. Call 746-2863.

WANTED: Child Care situation beginning after Thanksgiving. Willing to consider someone in my home or going to your home. Will also consider sharing care with another family. Call 757-1053.

CLASSIFIED DISPLAY

044 Child Care

LOVING, CHRISTIAN Mom of 1 would love to keep 2 children in her home outside Ayden. Call 746-6965.

050 Pets

AKC AIREDALE TERRIER pups; $100, females; $150, males. 746-3509.

AKC BOXER PUPS 2 females, been dewormed. Asking $150 each. Call 758-9981 after 6 p.m.; 758-0882 days.

AKC BOXER PUP 1 female, fawn and white. $100. 825-6391, Bethel.

AKC CHESAPEAKE BAY Retriever puppies. Born September 12. Call 524-3242.

AKC COCKER SPANIELS Red and white. 1 male, 1 female and mother. $125 each. Call 746-3720.

AKC GOLDEN RETRIEVERS 7 weeks old, shots and wormed, $100 each. Call 927-4870 after 8 p.m., Washington.

AKC LABRADOR Retrievers. Black and yellow. Ready to go, 10/22/88. Call after 6, 758-2873.

AKC PUPS Labs, cocker spaniels, and poodle. Call 746-4328.

AKC REGISTERED Bassett hound puppies. 6 weeks old. 1-751-2624.

AKC REGISTERED Basset Hound puppies. Call 752-5874.

BLUE POINT/BALINESE kittens. Ready to go October 16. $50. Call 758-7930 after 4:30 p.m.

BRITTANY PUPS AKC Registered. 2 males, 2 females, shots, records, excellent pedigreed, 9 weeks old. Days: 633-1527; nights 638-3344.

DACHSHUND HOUNDS Long hair, AKC registered. 2 males, red and black, $200. Call before 9 p.m., 946-2771.

FULL BLOODIED Lab pups. Black, chocolate, and yellow. Priced to sell. Call 1-792-7098 after 6 p.m.

HAPPY JACK PADKOTE: toughens the feet of hunting dogs. Heals wounds in dogs and horses. Contains No Synthetic Pyrethroids! At Southern States.

HOMES NEEDED FOR 3 spayed cats and 3 kittens. Days, 757-6034; after 6:00, 355-2787.

MALE ALBINO Ferret. Great for stud service. $40. 758-6252.

MUST SELL 2 female Himalayan kittens. 23 weeks. $125 negotiable. Call 830-3897 between 6-10pm.

UKC REGISTERED American Pitt Bull terriers. 6 weeks old. $75. 746-2826.

CLASSIFIED DISPLAY

050 Pets

PACK OF 5 Deer dogs, broke, good running dogs. One registered Jack Russell Terrier, female, 3½ years old. Call 795-4649 after 7 p.m.

058 Help Wanted Clerical

JOB SITE SECRETARY/Receptionist for mechanical contractor, typing, filing, clerical duties. Construction experience helpful. Call 830-4716.

LOOKING FOR experienced bookkeeper, hours from 8:00-12:00; use of computer, accounts payable, accounts receivable, deposits at bank, sales tax, federal and state, payroll. Very intelligent. Excellent job, good working conditions. Ask for Horace Tripp at Edwards Pharmacy, Ayden, 746-3126.

SEEKING MATURE Dependable individual for secretary/receptionist position. Call 752-1515 between the hours of 2 and 4 p.m., for appointment; ask for Wanda.

CLASSIFIED DISPLAY

058 Help Wanted Clerical

EXPERIENCED BOOKKEEPER/Controller for small diversified company. Management ability required, computer background, financial analysis and reporting as well as tax knowledge necessary. Position involves supervision or administrative services as well as hands on financial reporting. Profit sharing and full benefit package included. Contact Regional Storage and Transportation, Inc. For appointment, 752-1515, ask for Catherine.

SHARP PROFESSIONAL Receptionist experienced in telephone, radio dispatch, and receiving payments. Must be a person who works well with people. Send resume to DR 1183, c/o The Daily Reflector, PO Box 1967, Greenville, NC 27835.

WANTED: TYPIST/Clerical Assistant. Must have excellent clerical skills with a minimum of 65 wpm typing skills. Apply in person to Jim Blair, The Credit Bureau, 1206 Charles Boulevard. 758-4141.

CLASSIFIED DISPLAY

058 Help Wanted Clerical

PART-TIME BOOKKEEPER, Monday-Friday, 9-1. Requires approximately 20 hours a week. Apply in person only. Kerr Drugs, Staton Square. No phone calls.

SECRETARY FOR F&I. Experience in typing and financial contracts, good telephone skills. No phone calls. Apply in person, Winner Chevrolet, see Richard Williams.

059 Help Wanted Medical

RN's $11.25 an hour. LPN's $9.00 hour. Differential: nights, weekends, holidays. Private duty. Interested? Call 919-522-1458 or 1-800-541-9986.

RN's, LPN's. Greenville Villa Nursing Home has 2 positions available during the 7 to 3 shift. $500 bonus available, with excellent starting salary, full benefits package. For information contact Kim Smith, Director of Nursing, 758-4121.

CLASSIFIED DISPLAY

059 Help Wanted Medical

LPN's/$11 per hour. Weekends only, 8 hour shift and 16 hour shift available. Send letters of interest to: DR1180, c/o The Daily Reflector, PO Box 1967, Greenville, North Carolina 27835 by October 21st.

NURSING CARE COORDINATOR

We are looking for a motivated enthusiastic RN with pediatric or Neonatal experience for a leadership role with our expanding children's only nursing service. BSN required. Competitive salary and excellent benefits. Call Lisa Blue at 919-481-1472.

PHARMASIST

Part-time position for pharmacist at Oak City Pharmacy. For more information call Murray Potter, 792-2186 or Carol Preston, 798-3381.

DON'T THROW IT away! Sell it for cash with a fast-action Classified Ad!

CLASSIFIED DISPLAY

OPPORTUNITY

FAMILY HOUSING INC. IS EXPANDING ITS SALES FORCE THROUGHOUT NORTH CAROLINA

If you are energetic, enthusiastic, honest and in need of an income more than $25,000 a year...HERE'S YOUR CHANCE.

If you are looking for a company that offers benefits like life insurance, health and dental insurance, disability insurance, as well as a retirement program, call 355-5060 ask for Melinda. A confidential interview will be arranged.

Career Opportunity

Excellent earning potential. Excellent working conditions. Paid vacation. Hospitalization. Dental. Career opportunity available with East Carolina's largest mega dealer.

Call for an appointment

355-3333

GARRIS EVANS LUMBER CO., INC.

Greenville's Largest building materials retailer has the following opportunity:

SALES PERSON

responsible for sales of building supplies to customer; requires enthusiasm, strong people skills and a desire to achieve. Prefer prior building materials sales experience. Competitive wages, insurance, paid vacations, holidays, etc. Apply in person between 9:00 a.m. and 5:00 p.m. at:

GARRIS EVANS Lumber Co., Inc.
701 W. 14th St.
Greenville, NC
27834

IF YOU ARE LOOKING FOR A HOME YOU CAN AFFORD

LOOK HERE

The Daily Reflector Classifieds

752-6166

WANTED
ASSISTANT MANAGER & SALES PEOPLE

Scotchman Stores located at Rt. 3, Highway 33 East is now accepting applications for the above positions. The Assistant Manager position will require 3-6 months experience, preferably in our business. The full time position requires no experience, as we have a formal training program. We offer competitive wages, salary reviews on a regular bases, sick leave, vacations with pay, insurance, retirement program and promotions within. Please stop by our location for an application and an appointment for interview.

SUPERVISORY, TECHNICAL AND CLERICAL OPENINGS

Grady-White Boats now accepting applications for the following:

INDUSTRIAL ENGINEER TIME STUDY TECH: Requires degree in industrial technology/engineering. Prefer course work or experience in time studies, MRP systems and manufacturing.

DRAFTSPERSON: Requires drafting and CAD course work or experience. Manufacturing experience preferred.

PURCHASING CLERK: Involves checking and matching invoices. Requires computer experience plus 1 year accounts payable experience.

ENTRY LEVEL PLANT SUPERVISION: Immediate openings for individuals with strong leadership, organizational and communication skills. Requires college degree on equivalent leadership experience. Manufacturing and computer experience pluses.

SALES/CUSTOMER SERVICE CLERK: Requires independent, technically oriented individual with a lot of initiative. Involves processing customer service parts and short orders. Requires operational computer skills as well as good verbal and written communication skills.

Take the first step towards a satisfying future with a growing successful company by calling 752-2111, ext. 257 for appointment. EOE

Bob Barbour Honda invites you to

Come Grow With Us!

We are currently interviewing to increase our sales staff to meet the tremendous public acceptance of our product.

The Ideal Candidate Would Be:
- *Aggressive*
- *Possess Some Sales Experience (not necessarily automobiles)*
- *Committed To Earning In Excess Of $35,000 Per Year*
- *Well Groomed*

If You Are Selected, We Offer:
- *An Excellent Pay Plan*
- *An Opportunity For A Car Allowance*
- *Excellent Training*
- *The Opportunity For Rapid Advancement*
- *A Positive Work Environment*
- *Excellent Benefit Package*

Both men and women may apply.

To take advantage of this rare opportunity apply in person to Hayden Butts,

Bob Barbour Honda
3300 S. Memorial Dr.
Greenville, N.C.

IMMEDIATE OPENINGS!

Brendle's is currently accepting applications for:

JEWELRY REPAIR PERSON

with experience in sizing, engraving, soldering. Tipping would be desirable.

BRENDLE'S BENEFITS FOR FULL-TIME EMPLOYEES:
Paid Health, Life, Dental & Disability Insurance; Paid Vacation/Holidays, Profit Sharing, Length of Service Benefit & Employee Discount Purchases.

APPLY IN PERSON
10 TO 6
MONDAY thru FRIDAY AT

Brendle's
E.O.E. M/F

AUTOMOBILE SALES

Immediate opening for automobile sales professional. This position offers excellent earning potential as well as an outstanding company benefits program including insurance and company demo. For consideration please apply in person to Harper Manning,

• Toyota East

109 Trade St., Greenville, N.C.
No phone calls.

HELP WANTED

Must be 18 years of age or older, pass drug testing, high school diploma or GED, good reading and comprehensive skills, physical stamina to handle 40-100 pounds, enjoy physical work, willing to work shift and overtime when needed. For application appointment, call 756-1120 between 9:00 and 5:00

EXPERIENCED
SEWING MACHINE OPERATORS
NEEDED AT ONCE

- Blind Stitch Machine Operator
- Single Needle Lockstitch Machine Operator
- Zipper Setters

PAID VACATION
PAID HOLIDAYS
Hospital - Dental - Life Insurance
And Prescription Cards Available
Excellent Working Conditions At

MICHELE PALMER INC.
HIGHWAY 11 SOUTH
(Across From Pitt Community College)
756-1044

Oak Tree Acura's Used Cars

Quality and Affordability that defy COMPARISON!

All Listed Cars Sold With Warranty	Tremendous Selection	All Cars... Fair Market Priced	Up To 24 Months, 24,000 Mile Warranties Available

Model	Price	Payment
1988 Acura Legend L, Automatic, black	$26,995	$568.65 60 mos.***
1988 Chevy Cavalier, 2 door, automatic, gray	$8,495	$179.79 60 mos.*
1988 Pontiac Sunbird, 4 door, automatic, gray	$8,995	$191.71 60 mos.*
1988 Mazda 929, 4 door, automatic, silver	$18,495	$369.85 60 mos.***
1987 Chevy Iroc, Automatic, black	$12,995	$284.10 54 mos.**
1987 Pontiac Firebird, Automatic, white	$8,995	$206.53 54 mos.*
1987 Mazda RX-7 GSL, 5 speed, blue	$13,995	$309.79 54 mos.**
1987 Volkswagen Golf, 4 door, 5 speed, white	$7,495	$180.84 54 mos.*
1987 Pontiac Grand Am, 2 door, automatic, red	$9,495	$219.38 54 mos.*
1987 Olds Cutlass, 2 door, automatic, gold	$9,495	$219.38 54 mos.*
1986 Chrysler Lebaron Convertible, Silver	$7,995	$197.18 48 mos.*
1986 Acura Legend, 4 door, automatic, blue	$15,495	$354.06 48 mos.***
1986 Acura Legend, 4 door, automatic, white	$15,495	$354.06 48 mos.***
1986 Acura Legend, 4 door, automatic, gray	$15,495	$354.06 48 mos.***
1986 Acura Integra LS, 4 door, 5 speed, gold	$9,495	$239.20 48 mos.*
SOLD 1986 Honda Prelude, Black, 5 speed	$11,995	$281.76 48 mos.**
1986 Chrysler Laser, White, 5 speed	$7,495	$183.18 48 mos.*
1986 Chevy Nova, 4 door, automatic, gray	$6,995	$169.17 48 mos.*
1986 Ford Taurus Stationwagon LX, Blue	$8,495	$211.19 48 mos.*
1986 Mustang LX, Black	$7,495	$183.18 48 mos.*
1986 Subaru Stationwagon GL, 4 x 4, brown	$7,995	$197.18 48 mos.*

*$1,000 down, **$2,000 down, ***$3,000 down. Plus tax and tags. Subject to bank approval. 13.95% A.P.R.

On The Spot Bank Financing Available!

355-2258

Sale Good Through Saturday, October 15th!

Oak Tree ACURA

Mon.-Fri., 9:00 a.m.-8:00 p.m.
Saturday, 9:00 a.m.-6:00 p.m.

3325 S. Memorial Drive
Greenville, N.C.

059 Help Wanted Medical

DENTAL HYGIENIST Profit sharing, good salary and pension plan for a large enthusiastic practice. Send resumes to DR1168, c/o The Daily Reflector, PO Box 1967, Greenville, NC 27835.

DENTAL ASSISTANT, hygienist, and receptionist needed part time, one day per week. Hours flexible. Salary negotiable. Will train. Respond to: Dr. Employer, PO Drawer 158, Greenville, NC 27835.

FRONT OFFICE PERSON Needed. Must have excellent telephone etiquette, computer experience, and ability to work well with the public. Good organizational skills a must! Call 752-2727, 8-10 a.m.

GENERAL SURGERY Medical secretary needed; insurance and transcription necessary. Submit resume to DR 1184, c/o The Daily Reflector, PO Box 1967, Greenville, NC 27835.

HEALTH EDUCATOR I

Minimum education and experience: Graduation from a four year college or university with a major in health education; or graduation from a four year college or university and completion of one year of on the job training as a public health educator.
Summary of duties: Implements comprehensive health education components within all health department programs. Prepares and conducts health education components in group and individual settings. Some education activities in the community. Coordiantes special projects. Salary range: $14,556 - $18,204. Availability: Immediate opening. Closing date: Applications will be accepted until position is filled. Application Procedure: Submit a completed state application form (PD107) and official transcript to:

Joey V. Huff
Greene County
Health Department
106 Hines Street
Snow Hill, NC 28580
EOE/AA

IMMEDIATE OPENING for RN, LPN or Medical Assistant in busy doctor's office, part time or full time. Salary based on experience. Send resume to: DR 1182, c/o The Daily Reflector, PO Box 1967, Greenville, NC 27835.

CLASSIFIED DISPLAY

059 Help Wanted Medical

NURSES

If you are an outstanding pediatric or neonatal nurse we would like to speak to you. We provide high quality nursing for children in their homes. Be someone special! Call Children's Healthcare at 1-800-333-4838.

RN's NEEDED TO PROVIDE visits to Homebound Patients. Full and part time positions. Aurora Home Health Agency. 800-682-0019. EOE.

WANTED: Receptionist for busy surgical firm. Responsibilities include answering phone, checking out patients and computer entry of medical charges. Looking for mature, flexible individual who enjoys detail work. Send resumes to DR1177, c/o The Daily Reflector, PO Box 1967, Greenville, NC 27835.

WANTED: Britthaven of Snow Hill has immediate positions available for LPN(s) full and part time on all 3 shifts. Flexible scheduling available. New salary scale. Excellent insurance and benefit package. Shift differential for evening shifts. Apply in person at Britthaven of Snow Hill, 1304 Southeast Second Street, Snow Hill, N.C. EOE.

060 Help Wanted Miscellaneous

ASSISTANT MANAGER/RETAIL

Looking for an exciting future with a chance to advance? DA Kelly's, a women's clothing store located in Rocky Mount Golden East Crossing Mall, has immediate opening for assistant manager. Experience preferred, but not necessary. Competitive salary, benefits and incentives. Apply at store or send resume to: Manager, PO Box 298, Battleboro, NC 27809.

B&P MOTOR LINES. Experienced drivers needed to join progressively expanding company. Must live within 150 miles of Forest City, NC. Best equipment. Pay package bonuses. William Hynett, Marie Owens: 1-800-2727-4473.

BOOTH FOR RENT: Graham Beauty Salon. Licensed hairdresser. Mattie, 758-2336, 7 p.m.

CLASSIFIED DISPLAY

060 Help Wanted Miscellaneous

A COMPLETE RESUME And writing service. Cover letters, business letters, reports, graphics. C.R. Writing 355-6390.

●●●●●●●●●●●●

AAA EMPLOYMENT

FRONT DESK to $4.50. Service related company needs eager to learn for entry level position. Excellent chance to advance!
TRUCK DRIVER to $7.00. Strong? Experienced with dump truck? Great benefits!
OFFICE ASSISTANT to $4.00. Professional office needs mature to greet public and light office duties. Ideal part time if children are in school!
CPA $25K up. Corporate taxes? Computer experience gives you the edge with this private company!
101 W. 14th Street ..... Suite 203
758-1393
Low Fee Personnel Service

●●●●●●●●●●●●

COMMUNITY SCHOOLS Volunteer Coordinator/After School Program Supervisor. Interim for '88-'89 school year, possibly permanent in '89-'90. 2 year degree in recreation related field and two years as a volunteer. Call 830-4242, ext. 282 by October 28 for application.

CLASSIFIED DISPLAY

060 Help Wanted Miscellaneous

BRICK LAYERS, $12 and up per hour. Apply at Immanuel Baptist Church across for Rose High School.

CAP-MR AIDES NEEDED to provide home care services to patients in Pitt County. Requirements: CPR experience with M.R. and Nursing Assistant certificate. Send resume to: CAP-MR Aides, PO Box 1396, Kinston, NC 28501 or call 527-9561 or contact your local Employment Security Office.

COMMUNITY SCHOOLS Recreation Supervisor Interim for '88-'89 school year, possibly permanent in '89-'90. 2 year degree in recreation related field and one year experience in recreation programming. Call 830-4242, ext. 282 by October 28 for application.

DOMESTIC. Cooking, laundry and light cleaning. 4 days per week, 5 hours per day at $3.50 per hour. Must furnish own transportation and live in the Farmville area. 753-3582, after 5, 753-3177.

DRIVERS NEEDED to transport straight trucks and some tractors. Must be 25 and DOT qualifiable. 753-5143 or 752-6724.

DRIVERS: Anderson Trucking Services of NC now hiring experienced O.T.R. flatbed and van drivers. Excellent pay and benefits package. Earnings including incentives 24.5c per mile. Call 1(800)451-0313.

CLASSIFIED DISPLAY

060 Help Wanted Miscellaneous

CLINICAL DIETITIAN needed for 151 bed hospital in Eastern North Carolina. Applicant should be registered or registry eligible with at least six months experience. Full time or part time position considered. Please apply to: Beaufort County Hospital, Personnel, 628 E. Twelfth Street, Washington, NC 27889. 919-975-4321.

COUNTER HELP needed. Apply 2105 Charles Street. Koretizing Cleaners. Full time. Pre employment polygraph required.

EARN THAT EXTRA Christmas money. Sell Avon. Call 756-6396.

EXCELLENT OPPORTUNITY with a rapidly growing firm! Take charge, results oriented accountant needed! Experience with general ledger, producing financial statements, budgeting, and computers a must. Send resume to John Taylor, Coastal Leasing Corp., PO Box 647, Greenville, NC 27835.

EXPANDING FINANCIAL Services company seeking an individual with excellent communications skills, both oral and written for their customer service/collection department. High school graduate a must, some college preferred. Financial experience helpful, but will train. Please send resume to Coastal Leasing Corporation, PO Box 647, Greenville, NC 27835.

CLASSIFIED DISPLAY

060 Help Wanted Miscellaneous

DRIVERS: Anderson Trucking Services of NC now hiring experienced O.T.R. flatbed and van drivers. Excellent pay and benefits package. Earnings including incentives 24.5c per mile. Call 1(800)451-0313.

EXPERIENCED HANGERS AND Finishers. Call 756-0053.

EXPERIENCED SEWERS Base wages to $4 per hour depending upon experience. Production incentive rates could earn to $7 per hour. Call Employment Security Commission, 756-2686 for appointment. Reference job, 844-0650.

EXPERIENCE CASHIERS needed for 11 p.m.-7 a.m. shift. Cashiers also needed for other shifts. Apply at any Kash & Karry location.

EXPERIENCE HELPER needed for carpet, vinyl, ceramic tile installation. 355-4749.

FAMILY, INFANT, And Preschool program, Western Carolina Center. Two coordinator positions. M.S., early childhood/special education, related field. Contact Melinda Raab or Tess Bennett (704)433-2661.

FAST GROWING Retail organization seeking management trainees for Greenville area. Excellent salary and benefits. Send resumes to: DR1170, c/o The Daily Reflector, PO Box 1967, Greenville, NC 27835.

CLASSIFIED DISPLAY

060 Help Wanted Miscellaneous

CASHIER NEEDED at independently owned convenient store. Full time or part time. Call 752-1910 or 752-0837.

FENCE INSTALLERS Needed. Must be dependable and have driver's license. Seegar Fence Company, 757-1265.

FIRST CLASS Auto Mechanic. 4½ days work week. Top pay for right person. Apply or call Chuck Autry's Body Shop, 752-3632.

FLOOR CARE personnel needed. Experience in buffing, waxing, and general floor care required. Contact Hoyt Gurkins, 758-4121. Monday-Friday. EOE M/F/H/V.

FULL TIME cashier, pizza server, and utility employees needed for ECU Mendenhall Snack Bar. Good pay and benefits including health insurance. Apply in person at ECU Mendenhall Building from 2 p.m.-6 p.m., Monday-Saturday.

FULL TIME Cashier/Clerk needed immediately. Apply in person, Pescatore's (Bissette's), 416 Evans Mall.

HELP WANTED: Telemarketers who will work Sunday-Thursday, 5:30 p.m.-10:00 p.m. Salary plus bonus. Please call for an appointment, 756-2585.

HELP WANTED: Feeder Pig Operation. Call 753-2029 or 753-2744.

CLASSIFIED DISPLAY

060 Help Wanted Miscellaneous

HOUSEKEEPER for older woman. Part time or live-in. Send references and salary requirements to: 2201 E. 5th Street, Greenville, NC 27858.

INSTALLERS NEEDED for cable TV in Greenville area. Dependable truck required. Call 756-9515.

LIGHT DELIVERY Person needed. Call 830-9291.

LOOKING FOR A CAREER? Come join our team and start an exciting rewarding career in restaurant management. We are looking for some highly motivated individuals who are hard working as well as people oriented. We offer Blue Cross and Blue Shield, paid vacations and other benefits. Interested persons should contact our main office at 346-6150 for more information.

MANAGEMENT Opportunity. Operating coffee shop and snack bar. Opening for energetic person, willing to train for management. High school education. Bondable. Willing to relocate after learning total operation. First year $20,000. Incentive plan and hospitalization plan with a growing east coast company. Call Ms. Fritch, 919-876-2703. EOE.

MOBILE HOME SERVICE Man needed. Experience not necessary but helpful. Apply at Calvary Mobile Homes, 729 Greenville Boulevard, Greenville.

CLASSIFIED DISPLAY

060 Help Wanted Miscellaneous

MOBILE HOME Service person. Must have Class A driver's license. Call Allen at Bob's Mobile Homes, 355-0365.

NAIL TECHNICIAN NEEDED to do manicures, pedicures, acrylics and tips. Experience preferred. Call The Nail Company, days 355-4596; evenings 756-3792.

NEED COMPANION FOR elderly lady. For further details contact 758-4273 or 758-4876.

NEED SEWING MACHINE operators. Apply at Personnel Office, Belvoir Manufacturing.

NEEDED: Attractive females, Velvet Touch Massage. Earn $250-$500 a week. Call 1-972-9082.

NEEDED: Phone solicitors. Mature, with good voice. $4.00 per hour + bonuses. Sunday-Thursday from 5 p.m. to 9 p.m. Apply in person at Southeastern Exteriors, 107 Commerce Street, Suite D-2, Greenville, Monday-Friday from 9-5. 756-1317.

OTR DRIVERS: 12 months experience, 23 years of age required. Hornady Truck Line: start 19.25¢ per mile, SDL 26.40¢ per mile. Excellent benefits. Conventional Freightliners, 1-800-633-1313 or 1-804-348-3888.

PART TIME Seamstress. Willing to begin working immediately in own home sewing for designer of new company. 756-0765.

CLASSIFIED DISPLAY

Your Hometown Full Service Rental Company.

Car in the shop? Need a spare?

- Insurance replacement specialist
- Late models, fully equipped
- Pick-up and delivery
- Major credit cards accepted
- Trucks available

Compare Our Rates & Save!

U-SAVE AUTO RENTAL®
Mike Bowen, Owner
Hwy. 264 W. Alternate
Greenville, N.C. 756-2595

AUCTION

DATE: FRIDAY - OCTOBER 14, 1988 - 10 AM
LOCATON: HWY. 64 WEST WILLIAMSTON N.C. HOME OF LEE TRACTOR INC. LEE TRACTOR IS A JOHN DEERE DEALER AND HAS THREE LOCATIONS: WASHINGTON, WILLIAMSTON, AND AHOSKIE, N.C. THEY ARE REDUCING THERE USED EQUIPMENT INVENTORY. THIS WILL BE AN ABSOLUTE SALE.

TRACTORS
JOHN DEERE 2630
JOHN DEERE 4020
JOHN DEERE 2240
JOHN DEERE 900 H.C. WITH CULT.
LONG 900
FORD 5000
M.F. 2705 WITH CAB AND AIR

TRUCKS
1974 I.H. 1700 LOADSTAR WITH 345 ENGINE & NEW HYD. TILT WITH 23' BODY AND WENCH.

COMBINES
JOHN DEERE 6600
JOHN DEERE 6600 W/4 WHEEL DRIVE
JOHN DEERE 7700
JOHN DEERE 7700 W/4-WHEEL DRIVE
JOHN DEERE 3300 W/CAB

EQUIPMENT
FORD 230 WING FORD DISC.
5 ROW INSPECTICIDE APP.
FORD 309 PLANTER 2 ROW
JOHN DEERE 215 DISC 14'
TYE 12' SEED DRILL WITH COLTERS
2 FIX POSITION STEEL WHEELS

LAWN AND GARDEN TRACTORS
(2) JOHN DEERE 110 TRACTORS W/MOWER
(3) JOHN DEERE 111 TRACTORS W/MOWER
JOHN DEERE 116 TRACTOR W/MOWER
TURF TRAC 11 L * G TRACTOR
RX 72 RIDING MOWER

GRAIN BINS
(2) 4000 BUSHEL BINS W/DRYER
(3) 2000 BUSHEL BINS W/FANS

MANY OTHER ITEMS TO BE SOLD!!!
For All Your John Deere Needs See Lee Tractor and Equipment
Washington-Ahoskie-Williamston
946-6181 332-8348 792-2182

Sale Conducted by
COUNTRY BOYS AUCTION AND REALTY CO.
P.O. Box 1235 Washington, North Carolina
Phone 946-6507 State License No. 765

NOT RESPONSIBLE FOR ACCIDENTS
DOUG GURKINS
Greenville, N.C.
758-1875
RALPH RESPESS
Washington, N.C.
946-8478

EVINRUDE
LIQUIDATION SALE

PARK BOAT CO.
WASHINGTON, N.C.
919-946-3248
QUANTITIES VERY LIMITED!

		Now Only!
E3RCC	2½ hp.	$419
E4RCC	4 hp.	$589
E6RCC	6 hp.	$759
E8RCC	8 hp.	$979
E10RCC	10 hp.	$1099
E15RCC	15 hp	$1239
E20ELC	20 hp.	$1495
E25RCC	25 hp.	$1575
E28ESL	28 hp.	$1595
E30RLCC	30 hp.	$1625
E48ESL	48 hp.	$2185
E60TLCC	60 hp.	$2989
E70ELCL	70 hp.	$2731
E88MSLCC	88 hp.	$2894
E110TXCC	110 hp.	$4358
E140TLCC	140 hp.	$4879
E175TXCC	175 hp.	$5538
E22STXCC	22 hp.	$6389

ALL MOTORS NEW with Full Factory Warranty
PARK BOAT CO.
919-946-3248
★ WINTERIZATION AND INSIDE BOAT STORAGE NOW AVAILABLE ★

One Dollar Over Invoice!

For a very limited time, we're pleased to offer our best price **ever** on Oldsmobiles! **Just $1.00 over invoice** on selected models!

We'll Show You The Invoice!
When we say $1.00 over factory invoice total, that's all you'll pay! You can look at the invoice and see for yourself! Buying your new car will never be so easy! Or so affordable.

Hurry In For Best Selection!
Don't wait another minute! Now the word's out on how **much** you can save, our terrific Oldsmobiles will be going, going, gone! Shop **now** for very best selection of Oldsmobiles!

1988 Nissan 300 ZX

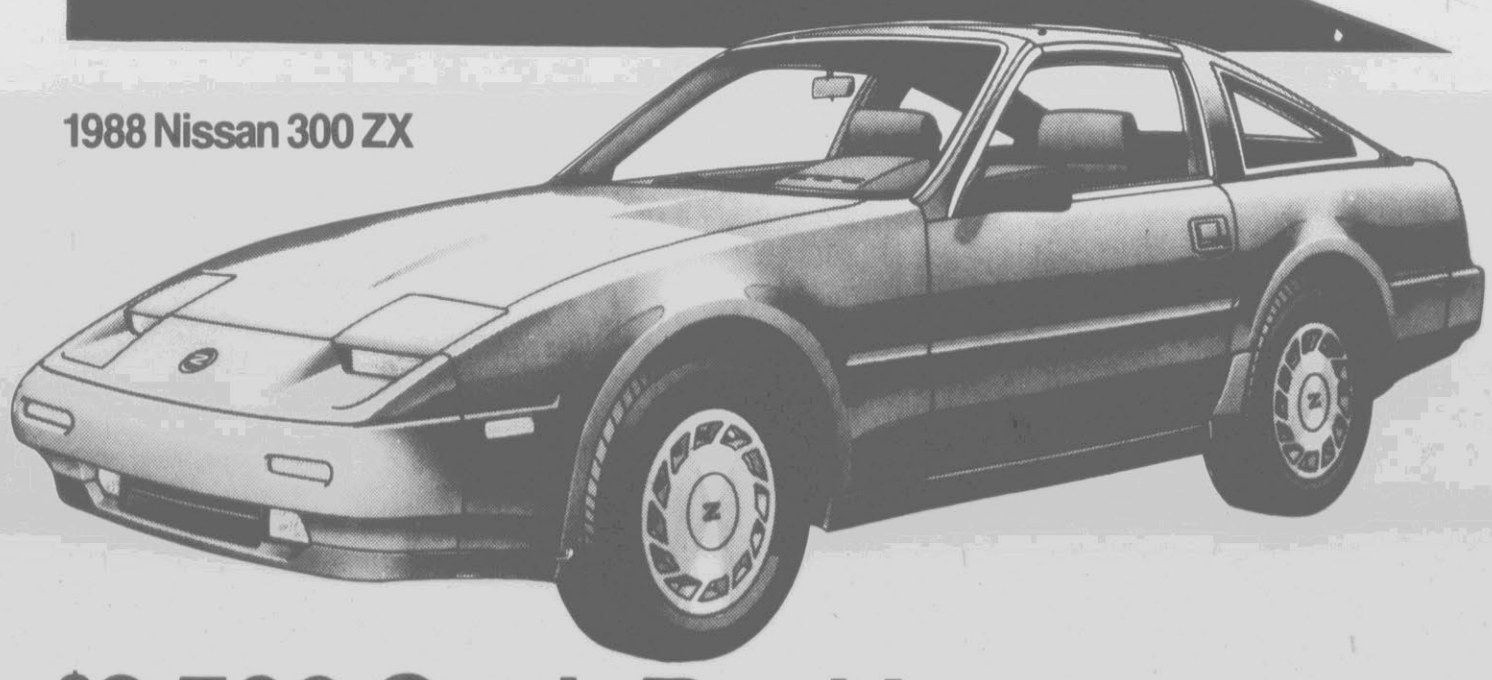

$2,500 Cash Back!

Get up to $2,500 cash back on any '88 Nissan 300 ZX! Now, all the adventure, performance and stylish good looks can be yours—for less!

We've **slashed** the prices on our remaining 1988 Nissans! Our '89s are on the way and we really need to make some room. Every '88 is priced to move, so shop now for the best selection. You'll **save up to $2,500!**

First Time Buyer's Program.

At Leith Olds/Nissan, we believe buying your first car should be as exciting (and as easy) as possible! If you:

- Have worked at your present job for at least one year,
- Have two years verifiable residence,
- Have a social security number,
- Have no previous car purchase credit,
- Have a valid driver's license,
- Can make a minimum downpayment of 10% of the selling price,

then you're eligible! Come in for your best deal today!

LEITH Olds/Nissan
"The Deal Kings"
We Deal in Volume...Not Price!

991 Greenville Boulevard SW Greenville 756-3115 Call Us Toll-Free 1-800-553-9218

060 Help Wanted Miscellaneous

PART-TIME Morning delivery help. Apply at Ina's House of Flowers, 1935 North Memorial Drive.

PART-TIME EVENING Hours. Hourly wages plus bonus. Work Sunday Thursday. Call 757-1200 between 9-5, 355-4812 between 5-10pm.

PHONE SOLICTORS Needed. Call 830-9291.

PLUMBERS AND PLUMBER'S Helpers needed immediately. Call 8-5, 830-1124.

SECURITY OFFICERS wanted. Must have a phone and transportation and valid NC driver's license. Must be 18 years of age. Above minimum wage with potential growth. Call 355-5949 between the hours of 9:00-3:00.

SHIPPING AND Receiving Clerk needed. Heavy lifting and security check required. Evening hours. Call Joyce Foods, 756-6412 from 1:00-5:00. Monday-Friday. EOE.

CLASSIFIED DISPLAY

060 Help Wanted Miscellaneous

PRESSMAN WANTED Daily 5 days a week. Five unit Webb Press in Aberdeen NC. Hours 8-5. Looking for a good person to assume the job of head pressman. Call Dana Kirk (919) 944-2356 day, or (919)281-3627 night.

PRODUCTION WORKERS for food processor. Must have good work history, own car, own telephone, able to work quickly. Call for appointment 746-6675.

PROFESSIONAL RESUME Composition. Atlantic Personnel 355-7931.

RETAIL SALES CLERK
Experience preferred in ladies or children's apparel. Apply in person. Total Eclipse, 422 Arlington Boulevard. Taft Stationery Building. No calls.

S & S CAFETERIA, Carolina East Mall, is now accepting applications for full time positions in all areas. Apply in person, Monday-Friday, 8-10 a.m. and 3-4 p.m. No phone calls.

CLASSIFIED DISPLAY

060 Help Wanted Miscellaneous

PLUMBER NEEDED. 5-6 years experience. Also, need plumber's helper. Call Cambco Plumbing, 746-4952 or 746-4953.

SMITHFIELD'S CHICKEN and Bar-B-Q now taking applications for employment. Very competitive wages and benefits package. Apply in person at our Smithfield's location.

SMITHFIELD'S CHICKEN and Bar-B-Q now has openings for assistant managment positions at our store in Smithfield. Previous restaurant or hospitality experience helpful, but not required. Excellent compensation. Blue Cross/Blue Shield and other benefits. Call 346-6150.

SNELLING & SNELLING specializes in sales, management trainee, accounting and clerical positions. Call 758-0541.

STATIONERY/GIFT SHOP full time sales position. Creative, mature person. No calls. Apply in person. Jefferson's, 1720 W. 5th Street.

CLASSIFIED DISPLAY

060 Help Wanted Miscellaneous

SUNOX INC
Has a part time job opening for a cylinder field plant operator and truck loader. Qualifications: good physical condition, enjoys hard work, must be atleast 18, high school graduate, non smoker preferred.
Sunox Incorporated
2225 N. Greene Street Exit,
Greenville, NC 27834
919-830-3787 EOE

TELEPHONE SOLICITORS Monday-Thursday, 5:00-8:30 p.m., and Saturday, 11-2 p.m. Call 758-1112 or 758-0379 for information appointment.

THE WAFFLE HOUSE is now accepting applications for full and part time cook and waitresses. Apply in person only, between 7:00 a.m. and 3:00 p.m. Must be dependable, neat, pleasant and enjoy working with the public. Benefits include incentive bonus, one week paid vacation after 6 months, Medical and dental benefits available.

CLASSIFIED DISPLAY

060 Help Wanted Miscellaneous

SURVEY RODMAN/Chainman. Experience preferred, but not necessary. Excellent company benefits. Call 756-5137, McKim & Creed Engineers, 2007 South Evans Street, Greenville.

TIRED OF OVER THE ROAD And out of the pocket expenses? Needed: Tractor trailer drivers. Home every night, heavy lifting. Class A license and security check required. Call Joyce Foods, 756-6412 from 1-5.

WANTED: General maintenance person for apartment complex. Call Bob, 752-1557 Monday-Friday, 8:30-5, for appointment.

WANTED; experienced part time floral designer, 25-30 hours per week. Call 355-7469 ask for Malcolm Forbes.

WEEKEND STAY with Elderly lady. Friday P.M. until Sunday P.M. For further information call days 355-6900, nights and weekends 756-7678.

WOODWORKING COMPANY seeking quality conscious moulder operator. Experience preferred, but will train qualified individual. Applications accepted at The Joinery Company, 820 Fountain Street, Tarboro, North Carolina.

QUICK-ACTION Classified Ads are the answer to passing on your extras to someone who wants to buy.

CLASSIFIED DISPLAY

060 Help Wanted Miscellaneous

WANTED: Bass guitar player for top 40 and beach music band. Call after 6:00, 795-4537.

061 Help Wanted Sales

A & H AGENTS $700-$1200 possible first week. Market are 100% health insurance program to self employed people and groups. We offer outpatient, maternity, and dental. No charge backs and immediate vesting. Call Keith at 226-3114 or 226-6317.

ARE YOU READY for success? Immediate sales position open for a neat, energetic, and aggressive person who wants to get ahead and make money. We are a local company that's expanding, and if you are the right person willing to work hard, you can grow with us and enjoy the benefits of success. All insurance and benefits included. Call for an appointment 756-9841.

DESIRE A NEW CAREER in the insurance field? Guaranteed salary of $25,000 to start plus all company benefits. Must be licensed. 355-3410 or 830-5414.

LIFESTYLE $50-75K id not only common but possible for the right person the 1st year. Call on business people who have requested a visit, paid weekly, opportunity for advancement! Call Mr. Felton Stephenson (919)934-1397.

CLASSIFIED DISPLAY

061 Help Wanted Sales

FORTUNE 500 COMPANY needs area sales leaders. Cosmetology, pharmacology and/or hairstylist experience an asset. For interview, call Wayne 919-735-9913.

IMMEDIATE OPENING for mature individual. Must be ambitious and want to help serve people. Salary plus commission. Call 830-1113 for appointment for interview.

SAVE MONEY this winter shop and use the Classified Ads every day!

POSITION REQURIRES Proven track record in big ticket sales. Neat, energetic positive thinker not afraid of long hours. Will receive salary plus commission and generous company benefits. Send resume to Manager, Bob's Mobile Home, 710 Southwest Greenville Blvd, Greenville, NC 27834.

SALES POSITION available in Greenville. Monday-Friday, 9:00-4:30. Previous experience required. Must have reliable transportation. Call 830-6783 to arrange interview.

SALES (FURNITURE). Salary and commission commensurate with experience. Full and part time positions. Furniture experience preferred, but not necessary. Call or send resume to: Richard Lisante, Cayton Furniture, 1012 Dickinson Avenue, Greenville, North Carolina 27834. 919-752-7001.

CLASSIFIED DISPLAY

061 Help Wanted Sales

LICENSED Real Estate agents needed. Call Arline Barnes, Carolina East Realty, 355-7774. Equal Opportunity Employer.

SALESMAN - NEEDS 2. Siding company. Lowest par on east coast. Call 1-800-682-1133 for appointment. Women are encouraged to apply.

SALESMAN - 2 NEEDED. Home improvement sales, lowest par on east coast. Call 1-800-682-1133 for appointment. Women are encouraged to apply.

START NOW
$300 plus commission weekly. No experience needed. We train. Call 355-7667.

062 Help Wanted Teachers

EMH TEACHERS Two positions, one high school and one elementary. Certification required, 88081.
BEH TEACHER One position, full time. Certification required, 88085.
Contact Pitt County Schools Personnel Department, 1717 W. 5th Street, Greenville, 830-4242.

063 Help Wanted Technical & Trades

AUTO TECHNICIAN (Mechanic) Wanted. Experience necessary, excellent salary and benefits. Call 9-6, 752-4417; after 7 p.m., 758-4311.

ENGRAVER/MANAGER Needed. Full time. Aggressive, artistic person, experience not necessary. Call Sam's Trophy, 757-0075 or 757-1388.

Immediate Openings For Industrial Positions

Heavy lifting, material handling, machine operators and related positions immediately available. Must have industrial experience, phone and transportation. A better opportunity with excellent benefits. Apply in person at...

ANNE'S TEMPORARIES
758-6610
Flowers Office Complex
1410 South Evans Street
(Use Evans Street Entrance)
M/F/H EOE

LOCAL GENERAL Contractor seeking construction laborers and carpenters in the Washington-Greenville area. Contact Donna at 756-5155.

MANAGEMENT Opportunity for an aggressive individual with drafting knowledge to train in an expanding reprographics and drafting supply company located in Greenville, NC. Salary, bonuses and benefits commensurate with experience. Send resume to McGee Reprographics and Drafting Supply Company, 2527 S. 17th Street, Wilmington, NC 28401. Resume held in strict confidence.

PRODUCTION ASSISTANT. Firm seeking individual with technical background to work in pharmaceutical manufacturing facility. High school education required. Technical school or related job experience preferred. Send resume and references to: PO Box 147, Farmville, NC 27828.

CLASSIFIED DISPLAY

063 Help Wanted Technical & Trades

MECHANICS and truck drivers needed. 25 years or older. Experience only. Minimum 2 years over-the-road, good driving record. Insurance and uniforms are available after 90 days. Call 823-2182.

THE ROBERTS COMPANIES, Winterville, has the following job openings:

NOW HIRING Welders capable of ASME Section IX certification with stick and/or tig welding processes. Top pay available!
ONE OPENING AVAILABLE for experienced industrial spray painter/sandblaster for shop work in Winterville.
NOW ACCEPTING applicaitons for welders, fitters, sandblasters, ironworkers, millwrights, and laborers for an industrial shutdown in the New Bern area beginning October 24, 1988.

Please apply in person or call 756-9353.

TUNE-UP TRAINEES Needed. Do you have gasoline in your blood? Do you love to work on cars? If you do and if you have some experience working on cars, we will train you to be the best in the tune-up business. We use the latest technology and have the most advanced test equipment in the industry. For an interview, contact Alan at Precision Tune, 124 SE Greenville Boulevard, between 11:00 a.m. and 3:00 p.m. No phone calls please.

WANTED: ROOFERS, sheet metal mechanics and laborers. Apply in person, 1314 N. Greene Street. No phone calls please.

064 Work Wanted

A-1 QUALITY Painting, minor repairs, mildew control, we wash houses. Free estimates. Work guaranteed. 758-4136.

ALL PHASES OF Construction and repairs. Serving all of Pitt County. Call Steele and Sons, 753-2833.

ARE YOU IN NEED of grass mowing and lawn maintenance, shrubbery and trees trimming plus leaves and straw bagged? Call 757-1590.

CAROLINA TREE Service. All types done. Stump removal. Free estimates. Fully insured. 752-6420 or 757-0117.

CERAMIC TILE Installation and repairs. 29 years experience. Free estimates. Call or leave message, 753-5381.

ETP CLEANING SERVICE Quality home cleaning. Low rates. Bonded. 355-4785.

EXPERT LAWN CARE AND LANDSCAPING Call 756-8200.

FURNITURE Reupholstery, dressmaking, alterations and doll making. For details call 757-1050 or 633-0753.

GET THAT LANDSCAPING Done now. Planting, lawn renovation, overseeding and fertilization. Call 757-1590.

GRASS CUTTING AND YARD Maintenance. Raking and bagging leaves. Reasonable prices. Call James Falkner, 746-3721.

I WILL IRON PREWASHED Uniforms, jackets, and etc. Reasonable rates. Call 758-3268.

IF YOU WANT A GOOD paint job at reasonable prices, call 758-3598. 35 years experience.

CLASSIFIED DISPLAY

MPV

You are witnessing the birth of a new class of transportation: Mazda proudly introduces the MPV.

THE VERSATILITY OF A VAN. THE SEVEN-PASSENGER ROOM OF A STATION WAGON. PLUS SPORTY PERFORMANCE ALL ITS OWN.

Mazda proudly introduces the MPV, a brand-new concept in transportation that offers unsurpassed versatility for active families. The roomy MPV can carry lots of people and/or cargo, yet it's fun to drive, thanks to its sophisticated suspension and choice of two powerful engines: A standard 121-hp powerplant, or an optional 150-hp V6. Come drive the new MPV today–there is simply nothing else like it.

mazda

Coming Soon!

*Includes dealer prep, options and freight charges. Taxes and license extra.

Grant Mazda

See One Of Our Professional Salesmen Today...

Tom Dickens •Larry Fleigh •Larry Harrell •Bob Hampton •Ken Brown •Charles Wickizer

603 Greenville Blvd.
Greenville, N.C.

756-1877

Hours: Mon.-Fri., 8:30 - 8:00 PM
Sat., 9:00 - 5:00 PM

AUCTION

SATURDAY, OCTOBER 15TH 10 AM
CITY OF GOLDSBORO ANNUAL SURPLUS PROPERTY SALE
Cars, Trucks, Heavy Equipment, Office, Miscellaneous, Etc.
Location: Goldsboro Maintenance Complex,
1600 N. Clingman Street
(just behind Holiday Inn off 70 Bypass)

CARS

- 4 1986 Ford Sedans
- 1984 Chevrolet
- 1982 Plymouth
- 1981 Chrysler
- 1979 Ford Ambulance

TRUCKS

- 1978 International Diesel Road Tractor with factory mounted street sweepers, air conditioned
- 1978 Chevy 2 ton dump truck

HEAVY EQUIPMENT

- Nice, like new asphalt reclaimer trailer mounted
- 1966 International diesel trac loader with drop bucket
- 1973 John Deere 310 backhoe w/outrigger, hoe and bucket
- 1979 Allis Chalmers tractor, 3 cylinder diesel (nice looking unit)
- Other heavy equipment accessories

MAIN EVENT SHOW STOPPER

- 1984 Honda 500 cc 3 wheeler police motorcycle. Only 7,000 miles, water cooled, beautiful cream puff

ALSO 75 MODEL BICYCLE

- Collectible items, 8 old 4 way electric stop lights, 24 old fire hydrants
- 6 Hi Wheel 5 HP gas lawn mowers
- 30-4' Flourscent light fixtures
- 250 Used car and truck tires
- 65 Auto & truck batteries

Hundreds of other items, office equipment, etc. All day sale. Food on premises. Inspection day on morning before sale.

TERMS: Strictly cash or certified check immediately following sale. Everything sold as is where is. Large company checks need bank letter of guarantee (not good character references).

Clark Auction & Liquidation Co., Inc.

Phone 734-2497 Graham Clark, Auctioneer Goldsboro, N.C.
ESTATES FARMS FACTORIES STORES MARINE TIMBER
"WE SELL EVERYTHING"

Equipped, Not Stripped...

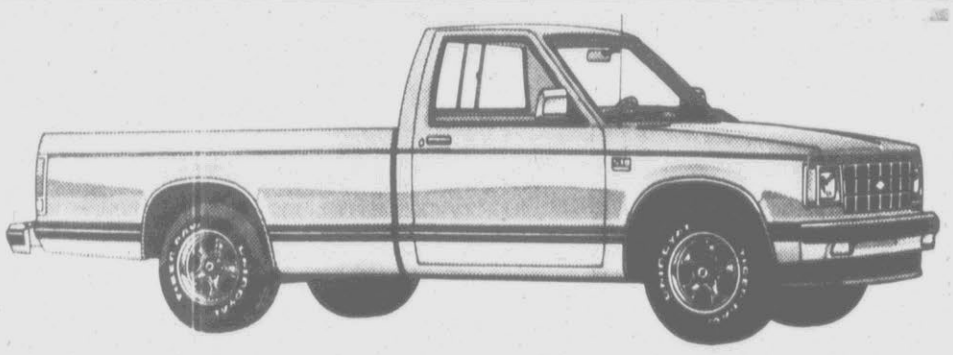

S-10 Short Wheel Base 2 Wheel Drive

- Tahoe
- Mats
- Tinted Glass
- Sliding Rear Window
- Bright Mirror
- Power Steering
- 205 White Lettered Tires
- Auxiliary Lighting
- AM-FM Stereo/Cassette
- Air Conditioning
- Fleetside Body
- 5 Speed With Overdrive
- 2.5 Liter Engine
- 1,000 Lb. Payload
- Right Hand Visor Mirror
- Gauge Package
- Body Side Molding
- Cigarette Lighter
- Head Lamp Warning Buzzer
- 108.3" Wheel Base

$189.98 per mo.*

* Payment based on 60 monthly payments. 12.5% A.P.R. $1,500 down cash or trade. Plus tax and tags.

- Solid Paint
- Locking Glove Compartment
- Custom Cloth Seat
- Trip Odometer
- Color Keyed Headliner
- Color Keyed Carpet
- Side Window Defogger
- Wheel Opening Moldings
- Chrome Grill
- Rally Wheels
- Trim Rings
- Power Brakes
- Chrome Front Bumper
- Chrome Rear Step Bumper
- Anti-Lock Rear Brakes
- 20 Gallon Fuel Tank
- Bumper Strips

Hurry While Supply Lasts! Excellent Buy & Payment!

Your Best Buy...

$9,900*

Several To Choose From! Most Colors Available!

CHEVROLET PHELPS

Your Down Home Chevy Dealer

2308 Memorial Drive • Greenville, N.C. • 756-2150

GM QUALITY SERVICE PARTS GM GENERAL MOTORS CORPORATION

Mr. Goodwrench

DOLLAR DISCOUNT CORNER

'89 I-MARKS

as low as

$188.73 monthly

Retail Price $11,088
Dollar Price $9,389

(12 I-Marks to choose from)

2 door and 4 doors available. Automatic, air, stereo/cassette, aluminum wheels.

*$9,389 selling price. $1,000 down cash or trade. 60 monthly payments. 12.5% A.P.R. Tax and tags are extra.

'88 ISUZU TROOPERS

Retail Price $17,828
Dollar Price $15,195

*$15,195 selling price. $2,000 down cash or trade. 60 monthly payments. 12.50% A.P.R. Tax and tags are extra.

as low as

$296.86 monthly

4 wheel drive, automatic, air, cruise control, stereo/cassette.

(8 to choose from)

Dollar Automotive Sales And Leasing

205 E. Greenville Blvd. Greenville, N.C.
756-0192

Hours: Monday-Friday, 8:30 a.m. - 7:00 p.m.
Saturday, 9:00a.m. - 5:00 p.m.

064 Work Wanted

IF YOU HAVE BLOCKS, bricks that are ready to be laid, call us. We do patios, porches, houses, underpinning and more. Contact James or Willie at 752-3540 or 830-9339.

INTERIOR/EXTERIOR Painting, guttering and roof repairs. 28 years experience. Free Estimates. Call 752-4171.

JOSEPH PADLEY Paint Company. Highest quality work, dependable, thorough, neat. Customer satisfaction is our goal. References gladly provided. Call 756-8561.

LANDSCAPING, Demolition, land clearing, topsoil/sand, fill dirt. Bulldozer, backhoe, and dump trucks for hire. 756-1339.

MAZZOLA MASONARY
Brick and block walls, drive ways and all type of construction.
830-9357.

PAPERING, INTERIOR Painting and paper removal. All wall papering guaranteed in writing. Insured for your protection. Call Don English, 756-7010.

REPAIR WORK of all kinds. Pickett fences, additions, garages, turn-key job. Call 753-3869.

SHALLOW WELLS drilled. 1st 25' $160. Includes pipe and point. Call 830-6655.

SILVERTHORNE HAULING Small loads of top soil, fill sand, pine bark and small clean up jobs. Mowing, planting shrubbery. 758-3296.

TILE LOOSE IN Ceramic Shower? Carpet, vinyl installation in sales. All work guaranteed. Call John for free estimate, 355-4749.

WINDOW WASHING Commercial and residential. Call anytime, 757-0609.

2 STUDENTS WANT WORK. We cut and rake lawns, clean windows and gutters. Please call John and Dave, 758-0393.

CLASSIFIED DISPLAY

Train to be a
TRAVEL AGENT
TOUR GUIDE
AIRLINE
RESERVATIONIST
Start locally, full time/part time, train on live airline computers. Home study and resident training. Financial aid available. Job placement assistance. National Headquarters-Pompano Beach, Florida.
A.C.T. TRAVEL SCHOOL
1-800-327-7728
Accredited member N.H.S.C.

068 Antiques

ANTIQUES BOUGHT and sold daily. Woodside Antiques, Allen Road. Please call 756-9929.

ANTIQUE AUCTION SATURDAY. October 15th, 10:00 a.m. Selling antique furniture for Ken Kise of Elmira, New York. Everything will be sold without reserve. 3 piece chestnut bedroom set, oak corner cupboard, small 2-door ice box, brass goose neck lamp, oak drop front desk, oak highboy chest, several nice oak dressers, washstands and chests, old wicker doll carriage, oak side board with mirror, claw foot piano stool, game table, mahogany Bombay desk, walnut 6 drawer jewelry chest, primitive lift top commode, walnut magazine rack, maple dropfront desk, full size chestnut bed, oak coat rack, oak stick and ball chair, walnut loveseat, walnut Victorian sofa, ladies' walnut sewing rocker, walnut Lincoln rocker, 2 old cedar chests, oak library table, cherry washstand, lamp tables and plant stands. Plus lots of other items too numerous to print. Sale to be held outside, 8 miles north of Greenville and 2 miles south of Falkland on NC 43 next to Jarman's Riding Stables. George T. Hawley, NCAL #76, Phone 758-6518 or 830-8990. Toll Free 1-800-443-3654.

WALL TO WALL Antiques and Stuff. Open Saturday, 12:00-5:00. 818 Dickinson Ave. Collectibles.

069 Auctions

JON-SUN CHEVROLET Arabian Auction sale #4012NR October 8,1988. Top Stallions, Geldings, Mares. Supper 5pm. Sale 7pm. 3500 Elizabethtown Highway, Lumberton, NC 28358. (919)739-7577.

CLASSIFIED DISPLAY

NEED A LOAN?
OWN A HOME?
HOME EQUITY LOANS
•$1,000 to No Limit
•Mortgage Past Due O.K.
•Credit Problems Understood
•Various Rates & Terms
•Cash For Any Purpose
WHEN YOUR BANK SAYS NO...
WE SAY YES!!!
FAST SERVICE
Midstate Financial Services
Apply By Phone
1-800-777-3701
M-F 8 am-10 pm;
Sat. 9 am-5 pm

072 Building Supplies

STEEL BUILDINGS. 40x75x12 $3.43 square foot. 50x100x16 $3.32 square foot. 60x100x16 $3.05 square foot. 70x100x14 $2.90 square foot. 100x100x14 $2.76 square foot. Allied Steel 1-800-635-4141.

075 Computers

TANDY 1000TX 2 speed CPU. 3.5 A drive, 5.25 B drive. High resolution, CM-11 color monitor. Seikosha SP 1200 AI multi front NLQ printer. Hardware was bought on sale last Christmas for $2000. Will take $1300 for hardware and soft ware. After 5pm, 756-9237.

080 Fuel, Wood, Coal

PINE LUMBER, TRIM ENDS, excellent for kindling. $20 per load. Call 756-7234.

081 Furniture

NEW BABYS: NEED SEARS crib and mattress, 1 year old; Century (Cadillac) stroller (new); walker, new; play pen, new. Rattan sofa, excellent condition (Riverside 1½ year old). Call 355-6490.

ONE KING SIZE waterbed for sale. Call 746-4966 after 6:00 p.m.

REDUCED! REDUCED! CARGO FURNITURE: Bunk bed set, asking price, $750. 7 piece living room set, $1000 value, $600. Matching dining set and 4 chairs, $300. A student bedroom set with desk and chair, $300. Custom made book shelves. All like new. 830-0521.

PUT EXTRA CASH in your pocket today. Sell your "don't needs" with an inexpensive Classified Ad.

CLASSIFIED DISPLAY

THE HART SCHOOL
TRAIN TO BE A PROFESSIONAL
•SECRETARY
•SEC./RECEPTIONIST
•EXECUTIVE SECRETARY
Start locally, full time/part time. Learn word processing and related secretarial skills. Home Study and Resident Training Nat'l HDQTRS, Pompano BCH, FL.
•FINANCIAL AID AVAILABLE
•JOB PLACEMENT ASSISTANCE
1-800-327-7728
THE HART SCHOOL
Division of A.C.T. Corp.
Accredited member N.H.S.C.

081 Furniture

SEMI-FLOTATION Waterbed, like new, fully equipped. Please call 758-3271 after 6 p.m.

TWO COMPLETE single beds, almost new, excellent condition. $75 each or $150 for both. Call 752-1836.

USED OFFICE FURNITURE Desk 72x36, $250; desk 60x30, $130; desk 40x24, $120; typing stand $20; telephone stand $50; bookcase 28x19x35, $90; secretary chair $25; executive chair, $125; stacking chair $20; (3) side arm chairs $100; (2) two line telephones $25 each; (3) wastecans $7; prices negotiable. Will sell as package, $800. Bethel 825-1488, leave message.

082 Garage-Yard Sales

BIG YARD SALE Saturday, 12-4 p.m. Good place to start your Christmas Shopping. All household items (big and small); toys, name brand clothing and new country crafts, very resonable. Come by to see us at 100 Cemetery Road.

IRENE'S BARGAIN WORLD is now open at Clay Root, located on County Home Road, 1725 ap proximately 1½ miles from Greenville. Antiques, collectibles and flea market items. Open 9 a.m. til 4 p.m. Thursday Saturday.

NEW CHRISTMAS ITEMS Clothes, toys, all types of ceramics. ½ mile on Belvoir highway. Saturday, Sunday, 8am-6pm.

CLASSIFIED DISPLAY

082 Garage-Yard Sales

REMODELING/Redecorating. Like new: furniture, light fixtures, pictures and accessories, sewing machine, vac, phono, small appliances, toys, wood shutters, and assorted items. 401 Middlebury Drive, Club Pines. October 15th, 7-12.

VACUUM CLEANERS, fans, heaters, tires, rims, bed, clothes, and much more. Cleaning out pack house. First white house on right past Sunshine Garden Center (½ mile going toward Winterville). 7-12am.

WALL TO WALL Antiques and Stuff. Open Saturday, 12:00-5:00. 818 Dickinson Ave. Collectibles.

YARD SALE Faith Pentecostal Holiness Church, 14th Street Extenstion: Saturday, October 8th and October 15th, 8-1 p.m. Furniture, 2 stereos, shutters, and household items.

YARD SALE 2 families. Saturday, October 15, 8:00 a.m.-1:00 p.m. 1600 Longwood Drive. Household items, couch, lamps, adult clothes, curtains, lots of miscellaneous items.

YARD SALE. 110B North Meade Street. Saturday, 8 a.m.

YARD SALE Cherry Oaks. 115 Cherrywood Drive. Salesman samples. Saturday, 8-11.

3 FAMILY YARD SALE. Clothes, lamps, tables, chairs, miscellaneous. Saturday 10/15/88. 7am-1pm. 104 Gawain Road in Camelot. Free donuts and coffee.

CLASSIFIED DISPLAY

082 Garage-Yard Sales

YARD SALE: 916 Alma Drive, Winterville. Ladies, men's, children's clothing, household items. October 14-15, 11am-6pm. Rain date, October 21-22.

086 Farm Equipment

JOHN DEERE 4020, $7000. 4-row John Deere 71 Flex planter with row marker $800. Both excellent condition. 752-5217 after 6:30.

USED COMBINE PARTS
Save 50%
Mideast Combine Supply, Inc.
Highway 70 West
Goldsboro, NC 27530
919-735-0987

WANTED: 2 ton grain farm truck and front loader for MF255 tractor. In excellent condition. 756-4156.

089 Fruits & Vegetables

FOR SALE: Red potatoes. Call 758-3029.

092 Livestock

HORSEBACK RIDING. Jarman Stables, 752-5237.

REGISTERED BRAHMAN Bulls, 300-700 pounds. Day 779-3731 Night 772-5869, Raleigh, NC.

099 Miscellaneous

AFRICAN RUG (Arabic Design) purchased in Morroco, very cheap! 758-6984 (anytime).

CLASSIFIED DISPLAY

099 Miscellaneous

ONE 250 GALLON oil drum, stand, filter. $75. Call 758-4327.

DARE 4 Woodheater insert. $225, negotiable. 825-4521 after 5pm.

FISHER fireplace insert with blower $150. Call days 746-2237; nights 746-3032.

FOR SALE Super Single waterbed. $150. Call 756-9998, Thursday, Friday, Saturday, before 4:30, ask for Jamie.

FOR SALE Stainless steel grill stand, fire extinguisher system, built in fountain Bobtail, lunch counter, tasty drink machine, 2 refrigeration compressors. $700. First come, first serve. 746-3126, Edwards Pharmacy, Ayden.

FREEZER, 21' chest type. Good condition, $100. Phone 825-1341.

GOOD USED Golf clubs. Left and right. Men's, ladies' youth's. Also balls, carts, shoes, bags. Metal woods and Spalding X-E irons. Call 746-6294.

$$$$$$$$$$$$$
INSTANT CASH
Loans on and buying guns, tvs, stereos, gold jewelry, coins, riding mowers, and air conditioners. Most of anything of value.
Southern Gun & Pawn, INC
752-2464
$$$$$$$$$$$$$

CLASSIFIED DISPLAY

099 Miscellaneous

CALL CHARLES TICE, 758-3013, for small loads sand, topsoil, stone, pine bark. Also backhoe and driveway work.

CASH for glass and other recyclables. Glisson Enterprises, phone 758-2548 and Greenville Recycling Project, phone 752-7151.

MICROWAVE OVEN. Amana Touchamatic Radarange plus microwave cart. $175. 756-0961.

MOVING SALE. Portable CD player, wood and brass kitchen table, Nikon 35mm camera, clarinet. Call 752-4806, evenings, ask for Leigh.

NEW SLATE POOL TABLES. Over 200 in stock. $895 and up. Game World-Leisure Time Equipment, 919-821-3488.

NEW 5-PIECE wood dinnette suit, only $139.95.

NEW 2-PIECE living room suit only $189.95.

NEW 4-DRAWER chest only $39.85.

NEW 252 COIL Mattress and foundation. Twin $79.95 set; Full: $99.95 set; Queen: $138.95 set.
Compare our prices before you buy, we will save you money.
Jamie's Furniture 756-6027.

CRAFT WOODBURNING heater. Like new. Very reasonable. Call 758-3609.

CLASSIFIED DISPLAY

099 Miscellaneous

BROYHILL DINING SET Must Sell. 6x3 foot table, 6 chairs, lighted hutch. Mint condition. Paid $2000 need $800 or best offer. Call Jimmy at 355-7554.

PIONEER PD5100 CD with remote, $225. Sears 19 inch remote, cable ready, $225. Best offer 758-6196.

QUEEN SIZE BRASS bed with box spring and mattress. Woodstove fireplace insert. Call 752-5025 days, 752-7066 nights, ask for Charles.

RAINBOW VACUUM Cleaner. Practically new. If interested, call 355-2870 after 4.

REMINGTON MODEL 4 .270 caliber rifle with Tasco world class 3x9 scope. Excellent condition. $450. Call 758-6373.

SECRETS EVERY WOMAN should know. "New" scientific skin care products now available in your area. Discounts to first time buyers. Look younger by calling 919-735-9913. Pharmacist recommended.

SHAMPOO YOUR RUG! Rent shampooers and vacuums at Rental Tool Company.

SHINGLES $9.95 square and up. 15 pound Felt $4.95. Reject Plywood 5/8" $6.25, 3/4" $6.95, 8"x16' Hardboard siding $2.89. Builders Bargain Center, Greenville, 758-7061.

TV ROTARY ANTENNA for sale. $125. Call 756-0148.

CLASSIFIED DISPLAY

OCTOBER
a·u·t·o·f·e·s·t
DON'T MISS THIS SALE!
We're closing out our 88 model year to make room for the 89's arriving daily!
Great selection of 88's left!
Up to $1,000 rebate on T-Birds
up to $600 rebate on Bronco II's
up to $300 rebate on F-Series Trucks w/manual transmission
up to $500 rebate on Rangers
WE'RE DEALIN' LIKE NEVER BEFORE!
HASTINGS FORD
264 Bypass & 10th Street 758-0114

HUNTER'S SPECIAL
Jon Boats as low as
$295
All sizes in stock - new shipment just arrived. Take your pick on our truckload prices!

SERVICE
Winterize your boat at B & K Marine. No matter where you bought your Evinrude or Johnson motor, we will give you the same expert, fast service as if you had bought it from us. Come see us today before the weather turns cold!
OMC storage fogging oil
B & K Marine
1205 Dickinson Avenue • Corner Of 14th And Dickinson Ave.
Greenville, N.C. 752-2882

STRETCH YOUR DOLLARS
WITH THESE
SUPER SPECIALS
THIS WEEK'S SPECIALS — NOW

1982 Buick Regal	$3,495
1981 Customized Chevy Van V-8, automatic, air, low miles	$3,495
1982 Mecury LN7 Automatic, air, low miles	$2,995
1982 Audi 5000S Automatic	$3,495
1981 Ford Thunderbird	$2,495
1976 Cadillac Seville Extra clean car!	$2,995

WE ARE THE FINANCING SPECIALISTS!
BROWN & WOOD
DOWNTOWN
1205 Dickinson Ave.
752-2882

Closeout Prices
NOW UNDER WAY!!
These are our last remaining Demos from 1988!
Great Discounts • Low Mileage
1988 Celebrity 4 door (White)
1988 Corsica 4 door (White)
1988 Beretta 2 door (Black)
1988 Cavalier Z24 2 door (Black)
1988 S-10 Extended Cab
(4) 88 C-10 Silverados LOADED!
(1) 88 S-10 EL Model 5-speed (no a/c) (white)
(1) 88 S-10 EL Model w/a/c (Blue)
We have the best selection of used cars anywhere!
1987 Lincoln Town Car - White, one owner.
1986 Monte Carlo - Gray, one owner.
1986 Astro Van - Dark Blue, one owner.
1986 Caprice Brougham - White.
1985 Pontiac Trans Am - Black.
1985 Cavalier Station Wagon - White, one owner.
1984 Ford Crown Victoria - Gray.
1984 Monte Carlo - Blue, T-tops, one owner.
1984 Buick Regal - Blue, one owner.
1983 Celebrity - White, 4 door.
1983 Buick Century - Gray.
WYNNE CHEVROLET
Bethel, N.C. 825-4321
"On the corner, On the Square"
Drive A Little - Save ALOT!

099 Miscellaneous

WASHERS, DRYERS, refrigerators, freezers, stoves $100 up Guaranteed. 746-6929.

18 GALLON Aquarium. All you need is fish. $35. 355-7958.

2 PIONEER WALNUT cabinet 15" base 5-way speakers. $150. Call 756-2102.

200 GALLON Fuel oil drum for sale. In good condition. $50. Call 758-0174.

24" GAS STOVE, excellent condition, 1½ years old. $150. Call 753-5381.

102 Mobile Homes For Sale

A WORKING COUPLE Special. His and her's bath, plenty of room, extra high ceilings, all electric. Fall Special! Caretree Housing of Greenville, 355-7893.

ARE YOU TIRED of rent payments, high utility bills, and getting nowhere financially? If so, we may help. We have new and pre-owned homes and finance plans to fit your needs. Call Greg at Caretree Housing, 355-7893.

CLEARANCE SALE On all Champion homes. Save thousands! 66x14, 3 bedrooms, 2 baths, loaded with extras. Was $18,900. Now $16,900. 48x28 doublewide with fireplace, dishwasher, loaded. Was $31,900. Now $28,900. Now is the time to buy! Call Martindale Homes, Hwy 301 South, Wilson. 1-800-637-1228.

COME SEE OUR FALL Specials. New colors, new prices. Caretree Housing of Greenville, 355-7893.

FACTORY OUTLET. Custom order your Horton or Mansion home. (Colors, carpets, wall boards etc) Save Thousands. For free literature and information call toll free 1-800-346-4847.

LAST ONE-1988 FLEETWOOD 14x70, 3 bedroom, 2 bath, fully furnished. Free set up and delivery. 10% down and $183.00 a month. Call Lawrence Manning Homes in Washington, 946-0017.

MOBILE HOME FOR SALE or rent, furnished, good location, 2 bedrooms. 756-2702 or 830-0202 after 6:00 p.m.

OAKWOOD MOBILE HOME, 12x56 in mint condition. Underpinned, set up on a corner lot in Branches Mobile Home Park. Call 752-2298 or 1-244-1219.

USED HOMES STARTING AT $1500 and up. Sold as is. Call Lawrence Manning Homes in Washington, 946-0017.

14 WIDE. Must sell, moving. Good location. 756-3473 nights; days, 752-2549 ask for Ann.

1974 TAYLOR 12x65, 2 bedrooms, 2 baths, furnished, washer/dryer, air. Set up in park. $5800. 752-5043 after 4 p.m.

1980 CONNER MOBILE HOME 12x40. 756-0493 after 7 p.m.

1987 14x76 RITZ-CRAFT 2 bedrooms, 2 baths, ready to move in. Small equity and take over payments. Call 746-4710.

1989 14 WIDE, payments as low as $149.46. Greenville volume dealer. Thomas' Mobile Home Sales. Across from Airport. 752-6068.

(2) 1988 DESTINY 14x64, 3 bedroom, 1½ bath, free set up and delivery. 10% down, $175.00 a month. Call Lawrence Manning Homes in Washington. 946-0017.

CLASSIFIED DISPLAY

We Do Renovations, Additions, Decks And Outside Work.
For a job well done call
752-3739
Lancaster & Associates
J.G. Lancaster III (Smokie)

105 Musical Instruments

KORG DS-8 Digital synthesizer. 3 months old. $1000. For details call 757-0153.

UPRIGHT PIANO Good condition. $300. 758-2935.

USED GRAND PIANO Completely rebuilt and refinished. Mahogany cabinet and bench. Like new. $3,995. Piano & Organ Distributors, 355-6002.

1925 NOBLE BABY Grand piano. Make offer. 758-6252.

YOU CAN SAVE money by shopping for bargains in the Classified Ads.

112 Woodstoves

BUCK INSERT. Automatic thermostat control, like new. $275. Call 756-9815.

COLEMAN WOODSTOVE, built in blower, used only one year (allergic reaction). $350. Call anytime, 355-2745.

DARE IV WOOD HEATER insert with large wood box. Call after 6:30 p.m., 756-6378.

ENGLANDER woodstove, takes 26" wood with blower, excellent condition. $250. Call 756-1217.

HOMEMADE fireplace insert with blower, heavy duty, very nice looking. $250. Call 752-4387.

SILENT FLAME wood heater by Long. Excellent condition. $250. Call 756-6265 or 756-9180.

WOODSTOVE: custom made combination insert/free standing, blowers. Made of ¼ and 5/8" plate. Will heat 2,000 square feet easy. Must sell. Call for appointment to see, 758-1387 or 758-5484.

115 Lost & Found

FOUND: Small dog in area of Old River Road. Call and describe. 758-6252.

LOST! FEMALE bluepoint Siamese, white collar, Tucker Estates area. $25 reward. 756-4357.

122 Business Opportunities

A BUSINESS? Buy or sell your business with C.J. Harris & Co., Inc. Financial & Marketing Consultants. Serving the Southeastern United States. Greenville, N.C. 355-7799, nights 756-8444.

GROCERY STORE STOCK and equipment for sale. Full line. Established business opportunity. Interested party send your name and number to DR1175, c/o The Daily Reflector, PO Box 1967, Greenville, NC 27835.

INVESTMENT CAPITAL WANTED! Pizza compnay with 6 years proven track record wants to expand in eastern North Carolina. Current sales in excess $1,000,000 per year. Send reply to Rogers Foods, Inc. PO Box 4216, Grenville NC 27836.

LADIES RETAIL APPAREL Shop. In business same location 5 years. Profitable, established clientele. Good for owner/operator. $35,000 includes all inventory, equipment and lease hold improvements. Reply to DR1176, c/o The Daily Reflector, PO Box 1967, Greenville, NC 27835.

CLASSIFIED DISPLAY

LET US HELP YOU
Buy Your Next Car or Truck — Or Sell Your Car or Truck (Consign-A-Car Plan)
Thursday Special...
1985 Cadillac El Dorado Biarritz
Blue, blue leather interior, 25,000 miles, one owner.
Goodman Auto Brokers
(Beside Coggins Car Care BFG)
Business (919) 355-9196
312 W. Greenville Blvd.
Greenville, N.C.

122 Business Opportunities

STATE DISTRIBUTORSHIP Available for the latest in Jack knife accident contol safety equipment, patented worldwide, unlimited sales potential. Call manufacturers direct 1-800-845-6026.

THRIVING YOUNG business needs silent partner to finance expansion. Reply to DR 1179, c/o The Daily Reflector, PO Box 1967, Greenville, NC 27835.

1000 SUNBEDS, Toning tables, Sunal WOLFF tanning beds, Slenderquest passive exercisers. Call for free color catalogue. Save to 50%. 1-800-228-6292.

124 Professional

CHIMNEY SWEEPING. Gid Holloman, North Carolina's original chimney sweep, 30 years experience working with chimneys and fireplaces. Fireplace repair, chimney caps installed, screens for chimney tops. Call day or night, 753-3503, Farmville, NC.

132 Commercial Property

OFFICE, RETAIL, warehouse space available-lease or purchase. Let us help fill your needs. J.L. Harris & Sons, Inc. Realtors, 758-4711.

139 Farms For Sale

30 ACRE FARM and house. Beaufort County, Highway 32 North. Call 1-638-4682.

144 Houses For Sale

A CUSTOMED BUILT 4 bedroom, 1½ story home in Briarwood. Formal areas, large family room, study, laundry room, 2½ baths, screened porch, 2800 square feet, 1 acre lot. Leaded and stained glass, skylights, and other special features. 756-7045.

A NEW CUSTOM Built on your own lot for only $200.00 down. Model homes on display in 7 cities. Call now 1-800-532-0476, ext. 540.

CRAFT BILT HOMES
CUSTOM HOME BUILDERS
WE BUILD AND FINANCE
As low as $500 down to qualified landowners, no closing costs, no legal fees, no discount points. Call 937-6186 or 1-800-942-5211 anytime.

HILLSDALE/BUNGALOW Winner. $52,500. Attractive home with pleasing flair. Quiet street, central air, paddle fans, study, eat-in kitchen, 3 bedrooms, storm windows. Plus near shops. Crown mouldings, fireplace. Beautiful yard, mature shrubs well maintained. Duffus Realty, Inc., Better Homes and Gardens 756-5395.

HOUSE FOR SALE BY owner, Belvedere area. Priced less than tax value. $76,500. 355-6734.

CLASSIFIED DISPLAY

IMMEDIATE OPENINGS
FOR OUR QUALIFIED GRADUATE
TRUCK DRIVERS!

NOW TRAINING MEN & WOMEN
• DOT CERTIFICATE
• FINANCIAL ASSISTANCE
• FULL & PART TIME CLASSES
• JOB PLACEMENT ASSISTANCE
BLANTON'S JUNIOR COLLEGE TRACTOR TRAILER TRAINING CENTER
Lumberton, N.C.
1-800-522-1576
Wilson, NC Office
(919)291-4144

144 Houses For Sale

FOR SALE BY OWNER brick 3 bedroom ranch, Club Pines. Will sell below appraised value. No Realtors. Days 966-4360; after 5 460-9026.

HURRY! YOU WANT to move in immediately. 4 bedrooms, 1 bath with space for another bath. Special terms available. $2000 down and payments of $350 per month. Call for more details. Steve Evans Realty, 355-2727.

LOVELY 2 BEDROOM House with carpet, 1 bath, on nice wooded lot. Carport. 1610 Woodsway Lane, Farmville. Call 753-4282 or 237-3784.

PERFECT STARTER home. 3 bedrooms, brick, in turnkey condition with wide open spaces and plenty of clean air. Owner will pay discounts, points and closing costs. Located on corner lot with home warranty protection 12 months after closing. Call Steve Evans Realty, 355-2727.

REDUCED $2000. Great 4 bedroom brick ranch with oversized yard. Greatroom with charming kitchen and dining. Call for details on special financing and seller will pay some closing cost. $57,900. Call KAREN ROGERS, 758-8618 or 355-5444.

3 BEDROOMS, 1 bath, central heat and air, detached workshop, fenced in backyard, great location in Greenville. $48,500. Call 756-5859 after 6 p.m.

150 Land For Sale

EVERY PROPERTY must be sold. Less than auction priced. Flexible terms. Heart of Blue Ridge Mountains. Any size. Certified roads. Riverfront/Mountain view. Call 305-576-6051.

LAND AUCTION Vacant rural lot, 275' x 172' Saturday, October 15, 1988, 10:30 a.m. on premises, SR1556 Pitt County. Contact Bill Williams Real Estate, 752-2615.

WANTED TO BUY: 80-120 acres in Pitt County. Please send description to W.C. Gay, 604 Cedarhurst Road, Greenville, NC 27834.

21.8 ACRES on Allen Road within hospital/medical district. 752-1138.

152 Lots For Sale

GET AWAY FROM THE CITY. Come see Emerald Chase. Large wooded and cleared homesites are approximately 5 miles from Carolina East Mall, 3 miles from Winterville city limits. For more information call 756-1339.

LARGE WOODED And cleared lots. Water and sewer included. For sale or rent. In Pitt County, 4 miles to Washington Square Mall. Owner financing. 756-9400 days; 758-6218 nights.

1½ ACRE LOT WITH hardwood trees overlooking stream near Blue Banks Farm. Ready to build on. Includes underground utilities and Bell Arthur water piped in. By owner. Call 752-7536 Monday-Friday 9:00 to 5:00 or 355-6852 any other time.

CLASSIFIED DISPLAY

152 Lots For Sale

AYDEN, HIGHWAY 11. For sale, 2 commercial lots. 125'x250'. Call 746-3541 house or 746-6569 office.

153 Loans & Mortgages

ATTENTION VETERANS, Home loans to buy or build 100% financing. 90% on refinances. Phone Clarence Phillips Mortgage Company, 1-615-684-1029. Also conventional loans.

ATTENTION HOMEOWNERS! Need $5000 or more for any reason? Credit, no problem. Lowest rate in N.C. Call 641-1521 Hunter Financial Services.

TURN YOUR PAPER Into Cash. We buy mortages. Call 355-3666 between 8:30 a.m. and 5:30 p.m.

155 Resort Property For Sale

NEAR HOLDEN BEACH. 1976 Model. Total electric, 2 bedroom mobile home on 2 wooded, deeded lots. Underground utilities and utility building. $22,500 firm! 919-278-5949 or 704-866-7156 after 6pm.

TEN ACRE MOUNTAIN Tract, secluded, wooded, stream, near Blue Ridge Parkway, suitable for building. $12,500, financing available. Owner (919) 973-4142.

WATERFRONT LOTS from $14,000. ½ to 1+ acres. Near Bath and Belhaven. Enjoy fishing, crabbing, swimming, skiing, windsurfing. Sea Gull Realty, 964-4063.

161 Apartments For Rent

A BEAUTIFUL PLACE
•ALL NEW 2 BEDROOMS•
UNIVERSITY APARTMENTS
2899 E. 5th Street
•Located Near ECU
•Near Major Shopping Centers
Contact J.T. or Tommy Williams
756-7815 or 830-1937

•AZALEA GARDENS•
CLEAN AND QUIET one bedroom furnished apartments, energy efficient, free water and sewer, optional washers, dryers, cable TV. Couples or singles only. $205 a month, 6 month lease. MOBILE HOME RENTALS Couples or singles. Apartments and mobile homes in Azalea Gardens near Brook Valley Country Club.
Contact J.T. or Tommy Williams
756-7815

A BEAUTIFULL NEW 1 bedroom apartment. Washer dryer hook ups. $245. 758-6006.

AFFORABLE Brand new 1 and 2 bedroom appartments for qualified low income applicants. Call 1-975-6674 for more information or come by 251 Brittany Place Apartment, Washington, N.C., Monday-Friday, 10 a.m.-6 p.m.

CLASSIFIED DISPLAY

CLASSIFIED DISPLAY | CLASSIFIED DISPLAY | CLASSIFIED DISPLAY | CLASSIFIED DISPLAY

RELAX

Let classified do the work!
Once you've called to place your ad, classified does its thing... and it's take-it-easy time for you.
The Daily Reflector Classifieds
752-6166

THE 1989 PEUGEOT 405 HAS ARRIVED. COME AND SEE IT TODAY.
The new front-wheel drive Peugeot 405 won the coveted European Car of the Year award by the widest margin in history.
Come see what a winner looks like up close.
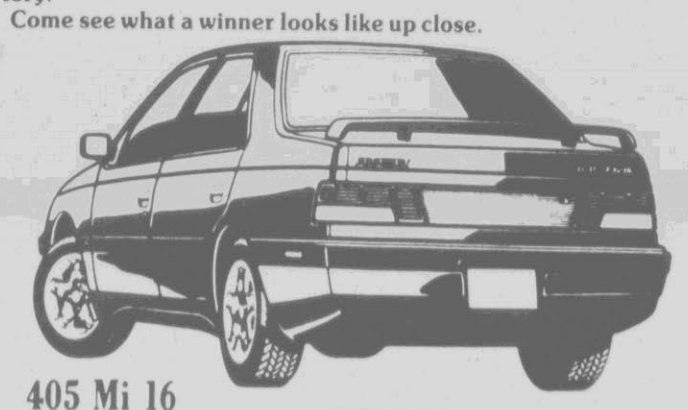
405 Mi 16
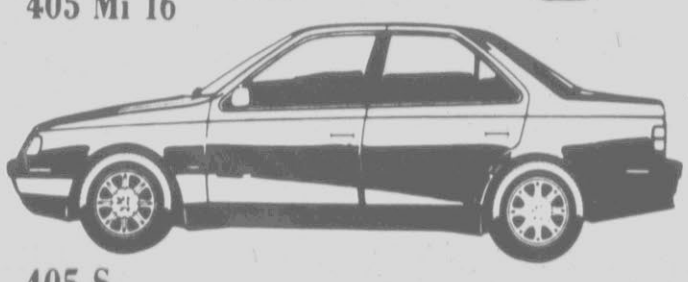
405 S

405 DL
PEUGEOT
NOTHING ELSE FEELS LIKE IT
East Carolina Peugeot
3401 S. Memorial Dr.
Greenville, N.C.
355-3333

Ford F-150 Truck
Toyota MR2
Nissan 4x4 Truck
PUSH · PULL · TOW
If you can get your used vehicle here, we'll give you
$1,000*
Ford Taurus
Chev. Z28

Guaranteed on any trade in
Ford Mustang Conve.
Nissan Maxima
Honda Accord
88 Ford Aerostar
Buick Somerset
Chev. S-10 Pickup
Ford Ranger Pickup
Over 60 Used Cars & Trucks in Stock
*1,000 per person, per car.
HASTINGS FORD
264 BYPASS & 10TH STREET • 758-0114

161 Apartments For Rent

A BEAUTIFUL 1 or 2 bedroom apartment one mile from hospital. One year lease, deposit, no pets, washer/dryer hook-up. Call Hearthside Realty Property Manager Division, 355-2112.

AN AIR CONDITIONED single bedroom apartment with appliances. $210 a month. Located at 426 W. 5th Street. 756-7285.

ARE YOU LOST, CONFUSED? Let us help! We have affordable, private, unadvertised rentals. 752-1375 HOMELOCATORS Fee.

AT THE PERFECT TIME and location for you- 1 and 2 bedroom apartments on Evans Street Ext., across from TV Station. One year lease with deposit. No pets, washer/dryer hook-ups, brand new. Hearthside Realty Property Manager Division, 355-2112.

ATTENTION STUDENTS 2 bedrooms, walk, ride bike or ECU bus to campus. Ideal for student. College View Apartments. $220. J.L. Harris & Sons, Realtors 758-4711.

ATTRACTIVE 2 BEDROOM duplex near Simpson. 756-1889 or 752-4200.

ATTRACTIVE BROOKSHIRE

1 bedroom, fully carpeted, cable available, washer/dryer hook-up, water furnished. $230 monthly. 752-4295.

AVAILABLE OCTOBER 1 2 bedrooms near ECU. $295. 758-0491 or 756-7809.

AWAITING YOU 2 and 3 bedroom duplex apartments, available beginning November 3rd. Quiet and convenient location. Call today for details, Blanche Forbes Realty 756-2121, ask for Kathy.

AYDEN large 1 bedroom apartment, stove, refrigerator, and carpet. $170. 758-5177.

BAILEY LANE Apartments, Vanceboro. One bedroom vacancy available for elderly, handicapped, disabled. Need 2-3 bedroom applications. Hud subsidized, full carpeting, drapes, range, refridgerator, central heat and air, cable TV available. EHO. 244-1324.

BIG! 1 bedroom duplex $175 or 2 bedroom $220 Fridge, stove 752-1375 HOMELOCATORS Fee.

BRAND NEW DUPLEX 8 minutes from downtown Greenville. 2 spacious bedrooms, eat-in kitchen, miniblinds and curtains, $350 per month. 757-0688.

CANNON COURT, 2 bedroom, 1½ baths, dishwasher, disposal, washer/dryer hook-ups. Available about October 10. J.L. Harris & Sons, Realtors 758-4711.

CARRIAGE HOUSE Apartments, Highway 43 East, just past The Plaza. 2 bedroom townhouses, all electric, fully carpeted, pool and laundry room. Call 756-3450 after 5 p.m.

Cherry Court

Spacious 2 bedroom townhouse with 1½ baths. Also 1 bedroom apartments available. All are carpeted, with modern kitchen appliances including compactor and dishwasher. Central heat and air. Free basic cable TV, water and sewer. Washer/dryer hook-ups plus laundry room, pool, sauna, tennis court, club house. 752-1557

CHEYENNE COURT Apartments. 1 bedroom, fully carpeted, all appliances, washer/dyrer hook-ups, water furnished, cable available. No pets, no students. Located near The Plaza. Phone 355-6011 or 756-5680.

CLASSIFIED DISPLAY

161 Apartments For Rent

COME SEE THE GORGEOUS apartment community that all of Greenville is talking about. Brand new luxury 1 and 2 bedroom apartments now available in prestigious Medical Park location. Tremendous storage space and beautiful color schemes. All apartments have fireplaces, washer/dryer hook-ups, mini blinds, and private patios or balconies. Magnificent bay windows and vaulted ceilings available in some units. Ask about our rent discount special with one year's lease. Call 830-0661.

TREYBROOKE APARTMENTS

DEALS! 3 bedroom $184 Kids, or 2 bedroom $200 Pets OK Here 752-1375 HOMELOCATORS Fee.

EASTBROOK AND VILLAGE GREEN APARTMENTS

One, two and three bedroom apartments, featuring cable TV, modern appliances, clean laundry facilities, swimming pools, fully carpeted.

Office: 204 Eastbrook Drive

752-5100

ELM VILLA APARMMENTS, 208 S. Elm Street. 1 bedroom furnished. Heat, air, and water furnished. Call 752-3376.

FARMVILLE. 2 bedroom apartment, appliances included. Patio, cable hook-up, central air, $250 a month. Call 753-4750.

FURNISHED 2, 3, or 4 room apartment. 752-7212 or 756-0174.

FURNISHED 1 bedroom Only $135/big 2 bedroom heated $298 752-1375 HOMELOCATORS Fee.

GreeneWay

Large 2 bedroom garden apartments, all with 7 closets, carpeting, kitchen appliances including dishwasher, central heat and air. Free basic cable TV, water and sewer. Laundry rooms, spacious grounds, playground and pool, abundant parking. Pets allowed. Adjacent to Greenville Country Club. ($300). 756-6869.

IN AYDEN 2 bedroom, $260. Also, 3 bedroom house, $360. 746-3011, 746-6394.

KINGS ARMS

Large 1 bedroom apartments. Carpeted, modern kitchen appliances, heat pump for energy efficient heating and cooling. Laundry facilities. 1209 Charles Boulevard, Office Apartment 104. Furnished Apartments Available. Also Renting For Fall.

752-8915

KINGS ROW APARTMENTS

ONE AND TWO BEDROOM Garden Apartments. All appliances included plus wall to wall carpeting, basic cable, water, sewage, on-site laundry. 24-hour emergency maintenance, swimming pool and 2 basketball courts.
Call 752-3519. ECU bus service. Located behind Western Steer and Hardee's on East 10th Street.

CLASSIFIED DISPLAY

161 Apartments For Rent

LOVE TREES?

Experience the unique in apartment living with nature outside your door.

COURTNEY SQUARE APARTMENTS

Quality construction, fireplaces, heat pumps (heating costs 50 percent less than comparable units), dishwasher, washer-dryer hook-ups, cable TV, wall-to-wall carpet, thermopane windows, extra insulation.

Office Open 9-5 Weekdays
9-5 Saturday 1-5 Sunday

Merry Lane Off Arlington Blvd.

756-5067

NEW TOWN! 1 bedroom $205 Bills paid or 2 bedroom $275 752-1375 HOMELOCATORS Fee.

NEW 1 BEDROOM apartments. Washer/dryer, cable TV, carpet, electric heat, air conditioning, appliances. 756-3342.

OAKMONT SQUARE APARTMENTS

Two bedroom townhouse apartments. Fully equipped kitchen, pool, tennis courts, cable TV. 24 hour emergency maintenance. Very convenient to Pitt Plaza and University. Office hours 9-5:30, Monday-Friday, 1212 Redbanks Road.

756-4151

ONE AND TWO bedroom apartments for rent. Smith Insurance and Realty, 752-2754.

ONE AND TWO BEDROOM apartments available now. Call 752-3311.

ONE BEDROOM apartment. Heat, hot and cold water, sewage included, $250 monthly. 201 N. Woodlawn. 756-0545 or 758-0635.

ONE BEDROOM apartment, unfurnished, washer/dryer hook ups, no pets, professionals. Available November 1. $235 a month. 756-8785.

ONE BEDROOM, near ECU, heat pump, hot and cold water furnished. Laundry on premise. $220 per month. 758-3028.

ONE BEDROOM, S. Evans Street. No kitchen, water and electricity furnished, $175.
TWO BEDROOM, Forbes Street, $175.
ONE BEDROOM, Davenport Street, $100.
ONE BEDROOM, Cotanche Street, $175. J.L. Harris & Sons, Realtors. 758-4711.

PETS OK! 1 bedroom $200 Good area or 2 bedroom duplex $250 752-1375 HOMELOCATORS Fee.

PRIVATE EFFICIENCY for one, utilities furnished, near college. 758-2585.

STRATFORD ARMS APARTMENTS

Spacious 1,2 and 3 Bedroom Apartments
$200 Security Deposit Required
CABLE TV, TENNIS COURTS, POOL
Convenient to Shopping and ECU

Office hours 9 a.m. to 5 p.m.
Monday through Friday

Call us 24 hours a day at

756-4800

CLASSIFIED DISPLAY

161 Apartments For Rent

TWO BEDROOM, central heat and air. Large yards. Colonial Village. $250.
J.L. Harris & Sons, Realtors. 758-4711.

TWO BEDROOMS, 1½ bath, central air and heat, washer/dryer hook-up, dishwasher, sundeck, newly carpeted. $320. No pets. Call after 6, 756-7689.

WEDGEWOOD ARMS

2 bedroom, 1½ bath townhouses. Excellent location. Carrier heat pumps, Whirlpool kitchen, washer-dryer hookups, pool, tennis court, draperies. 355-6302.

WOOD'S EDGE

Spacious two bedroom duplexes located in a quiet residential community in Heritage Village featuring: Greatroom with cathedral ceiling, fireplace, fully equipped kitchen, washer and dryer connections, energy efficient, outside storage room, private enclosed patios.

756-4151

WOW! 2 bedroom 1½ bath townhouse $300/3 bedroom $400 752-1375 HOMELOCATORS Fee.

2 BEDROOM TOWNHOUSE at Westover Drive, close to the hospital, $325 per month. 2 bedroom flat at Cheyenne Court $285 per month. 1 bedroom at Cheyenne Court $245 per month. 1 bedroom at Green Villa $220 per month. Avery Street 2 bedroom 1 bath duplex, $185. Langston Park Apartments 2 bedrooms, 1 bath $325. Lease and deposit required. Duffus Realty, Inc. 756-2675.

170 Condominiums For Rent

AVAILABLE NOVEMBER 1st. 2 bedrooms, 1½ bath, pets allowed. $335. 830-0899.

FOR RENT 2 bedroom 1½ bath townhouse in nice neighborhood. Window treatments included. No pets. Phone 756-1965 or 756-9587.

QUAIL RIDGE 3 bedrooms, 2½ baths, fireplace, cable tv, 1500 plus square feet. $600/month. Phone 758-6695/752-4108.

RENT OR RENT WITH option, $485 a month plus deposit. 2 bedroom, 2 bath, all kitchen appliances, large private courtyard. No pets. 6-12 month lease. Call Mary: Days 355-2000; Nights 756-1997.

THREE BEDROOM CONDO, large fireplace, all appliances, washer/dryer hook ups, large fenced patio, ideal location. No pets. $450 month. 756-6209.

UNIVERSITY Condominiums, 2 bedrooms, 1½ baths, stove, refrigerator, dishwasher. Laundry room and pool on site. Call 825-7321.

173 Houses For Rent

ARE YOU LOST, CONFUSED? Let us help! We have affordable, private, unadvertised rentals. 752-1375 HOMELOCATORS Fee.

BARGAINS 3 bedroom $250 Pet OK or 4 bedroom $300 Others too 752-1375 HOMELOCATORS Fee.

EXECUTIVE HOME IN Bedford: 4 bedrooms, 2½ baths. Living room, dining room, den, large kitchen and screened porch. Double garage. $1,300.00 per month. Lease and security deposit is required. Duffus Realty, Inc. 756-2675.

CLASSIFIED DISPLAY

173 Houses For Rent

FOR RENT OR FOR SALE Three bedroom, 1½ bath house in Pineridge, conveniently located to hospital and Med School. Rent $425 per month. 757-0257 or 923-1711.

FOR RENT 3 bedroom, 1½ bath home. $450 per month. Located on Tar Road in Winterville, N.C. Call 756-3000.

HEY Country 2 bedroom $225/3 bedroom 2 baths $400 Garage 752-1375 HOMELOCATORS Fee.

HOUSE FOR RENT Camelot Subdivision. 3 bedrooms, 2½ baths, fenced-in back yard, 1400 square feet, garage. Available mid November. Days 355-6140; nights 355-7501 or 975-2007.

NEWLY REMODELED Country home with 4 bedrooms, 1½ baths, living room, formal dining room, den, and eat in kitchen. This home with central heat and air is located west of Bethel. $400 per month. Call 731-2781 after 9 p.m.

ONE BEDROOM, W. Ward Street, $165. J.L. Harris & Sons, 758-4711.

ORCHARD HILLS. Available November 1. 3 bedroom, 2 bath, greatroom with fireplace, kitchen with separate dining area. Closed in garage with recreation room. $475 a month. Mavis Butts, 752-7073 or Mavis Butts Realty, 355-7653.

THREE BEDROOM house available near campus. Avabiliaty immediately. Call or stop by John's Flowers or John Causey Rental, 503 E. 3rd Street, 752-3311.

TIRED OF Looking 3 bedroom $350/3 bedroom $425 Pet OK 752-1375 HOMELOCATORS Fee.

WOODED ACRE. 3 bedrooms, 1600 square feet, county schools. $565 a month. Available October 8th. Call Jeannette Cox Agency, 756-1322.

2 BEDROOM, central heat, newly remodeled, University area. $350 a month. 756-8107.

3 BEDROOMS, 1 bath, central heat and air, detached workshop, fenced in backyard, great location in Greenville. $425 per month. 1 year lease required. Call 756-5859 after 6 p.m.

3 BEDROOM 2 baths $450 Near hospital or huge 3 bedroom $500 752-1375 HOMELOCATORS Fee.

174 Townhouses For Rent

AVAILABLE IMMEDIATELY. 2 bedrooms, 1½ baths, Sheraton Village. Immaculate. Washer/dryer hookups. $450 per month/security deposit same. References required. Call Elaine Troiano, 756-6346 or Coldwell Banker, 756-3000.

CLASSIFIED DISPLAY

174 Townhouses For Rent

CONVENIENT TO hospital and mall. 2 bedroom brick townhouse in Shenandoah, no pets. $340. 756-4746.

TWIN OAKS: 2 bedrooms, 1½ baths, fireplace, all appliances, some blinds. Available October 1st. $395. Call Jule White at RE/MAX PROPERTIES, 355-5444 or 756-6886.

TWIN OAKS freshly painted, 3 bedroom, 2½ bath townhouse. All appliances, including washer and dryer stay. $550 per month. Call Gerry Lambert, CENTURY 21 JANET BOWSER & ASSOCIATES, 355-7800 or 355-7472.

TWO BEDROOM townhouse with bay window at Williamsburg Manor. Upscaled decor with lots of extras. $400 a month. Call Janet Bowser, CENTURY 21 JANET BOWSER & ASSOCIATES, 355-7800 or 756-8580.

2 BEDROOMS, 1½ baths, great location. Call Collice C. Moore & Associates, 758-6050.

175 Lots For Rent

PRIVATE LOT Belvoir Highway. City water, very nice. 756-4156.

179 Mobile Homes For Rent

AFFORDABLE 2 bedroom $180 or 3 bedroom 2 baths $250 Others 752-1375 HOMELOCATORS Fee.

BEHIND VENTER'S Grill on Mumford Road. 2 bedrooms, unfurnished. $160-$170. Deposit $100. References. 830-0521.

BELVOIR HIGHWAY, private lot, nice 2 bedrooms, city water, near city. $210 a month. 756-4156.

MOBILE HOME FOR RENT Taylor's Estate. $125 per month. (804) 229-4261.

SEARCHING for the right townhouse? Watch Classified every day.

PARKWAY DOUBLEWIDE mobile home in country with privacy fence, furnished, living room with woodburning fireplace, 3 bedrooms, ceiling fan, den, kitchen with large bar, dining area, laundry room, deck, central air. No pets. Available November 1. From 9:00 a.m. 6:00 p.m. call 756-3329 or 756-8195, after 6:00 p.m., call 524-4687.

THREE BEDROOMS. Appliances furnished. No kids or pets. 355-6803.

PUT EXTRA CASH in your pocket today. Sell your "don't needs" with an inexpensive Classified Ad.

CLASSIFIED DISPLAY

179 Mobile Homes For Rent

TWO BEDROOM, furnished including air conditioner, $150 month. No pets. 758-0745.

TWO BEDROOMS, washer, dryer, good condition, in good park. No children, no pets. Call 756-0801 after 5 p.m.

TWO BEDROOM, very clean and nice. 7 minutes Southeast of Greenville, Hudson's Crossroads. 746-3848 or 757-1969.

TWO BEDROOMS furnished. Washer/dryer. No children. No pets. Call 758-6679.

14X72 BAYSHORE mobile home, furnished, 2 bedrooms, ceiling fan, 2 baths, laundry room with washer/dryer, central air, privacy fence. Located in country. No pets. From 9:00 a.m.-6:00 p.m. call 756-3329 or 756-8195, after 6:00 p.m., call 524-4687.

2 Bedroom 2 baths $200 Washer dryer/3 bedroom $225 Nice 752-1375 HOMELOCATORS Fee.

180 Mobile Homes Lots For Rent

LARGE SHADY LOT in mobile home court. Call 758-0745.

LARGE SHADY LOTS; Deer Run Estates. Phone 752-6643.

MOBILE HOME LOTS. Branches Estate Section 3. No pets. Available now. Contact 756-0461.

181 Office Space For Rent

AYDEN - 1200 square feet, central heat/air, carpeted, reception room, business office, private office, plus 3 additional rooms 12x12. Call 746-3541 house or 746-6569 office.

DOWNTOWN LOCATION, convenient to courthouse and post office. Janitor and utilities furnished. Single offices or suites. $8.50 per square foot. 752-1138.

EXECUTIVE OFFICES And suites for rent on Commerce Street. Gaylord Builders, 756-5550.

OFFICE SUITE FOR lease: 3 offices, reception room, file storage room and bathroom. 1192 square feet. $6.80 per square foot. Call Ollie Harrington & Son Builders at 752-5086.

OFFICE SPACE available, one to five-room suites, ample parking, storage also available. (919) 355-7443. Evans Street Center & Public Storage, 1528 S. Evans Street.

OFFICE SPACE: One, two, or three thousand square feet available now. Call Leon Fornes Insurance & Realty, 355-7373 or 355-7557; Nights 756-3292

CLASSIFIED DISPLAY

181 Office Space For Rent

OFFICES AT Dunn-Grier Building with conference room and copy machine availabe. 756-1076 or 758-0423.

OFFICE SPACE. Entire Building, 215 Commerce Street, 2,100 square feet. Telephone 756-3561.

ONE ROOM WITH Private entrance, front office. $200 month. Call Janet Bowser, CENTURY 21 Janet Bowser & Associates, 355-7800 or 756-8580.

SINGLE OFFICE, utilities included, 1902 S. Charles, $125. Call 355-0364.

THREE OFFICES available at 217 Commerce Street. Call 355-7700 between 8:00-5:00.

184 Resort Property For Rent

NEW 3 BEDROOM, 2 bath condo: sleeps 10, 5th floor in Summer Winds, Salter Path. 5 pools, health club, located on beautiful Atlantic Ocean. Call J.T. Williams, 756-7815 or 1-800-992-8545, be sure to ask for Unit 541. "Make your reservation now!"

WINTERGREEN
Relax and enjoy our 2 bedroom condo with fireplace in the mountains of Virginia. Spectacular view, resonable rates, easy walk to ski slopes. Call 804-642-0902 or 804-946-5796.

3 BEDROOM CONDO on Atlantic Beach. On-site tennis court and pool. $75 a night. Call 1-800-682-2111.

192 Roommate Wanted

FEMALE ROOMMATE. Private room, $95 month. 1/3 utilities, near campus. 758-6830.

PROFESSIONAL FEMALE seeks responsible roommate to share nice furnished home in Cherry Oaks Subdivision. $275 per month plus ½ utilities. Call 756-2031.

ROOMMATE WANTED. Rent $195 a month, ½ utilities, cable included. 830-9414.

ROOMMATE WANTED. $115 a month plus ⅓ utilities. Call Ty at 758-6893. Single male preferred.

192 Roommate Wanted

ROOMMATE WANTED Preferably professional female. $250 a month, ½ utilities, phone and cable. All appliances, fully furnished. Call Emily, 355-3291 after 5:30 Monday-Friday; anytime weekends or leave message.

SHARE NICE Furnished house just minutes from Greenville. $150 plus ½ utilities. 757-1050.

SIXTY YEAR OLD MAN in good health would like to move in with male or female who own their own home and share expenses. Able to do work around house or yard. Loves to cook. Good references. Call 946-4236.

194 Wanted To Buy

ONE ACRE LAND Pitt County. Have to be on paved road. Price want to pay $2000. 752-5191.

WANT TO BUY pine and hardwood timber. Pamlico Timber Company, Inc. 756-8615, nights.

WANTED TO BUY: 80-120 acres in Pitt County. Please send description to W.C. Gay, 604 Cedarhurst Road, Greenville, NC 27834.

2 ACRES OF Land on highway 33 between Belvoir and Greenville. Call 758-0677.

LAND AUCTION
Rural Lot (0.90 Acre ±)
SR1556, Pitt County,
Pactolus Township
Sat., Oct. 15, 1988
10:30 am on premises.
Lot is suitable for mobile home or conventional construction
Contact:
Bill Williams
Real Estate
Agency, 752-2615

THOMAS MOBILE HOME SALES, INC.

Across from the Pitt County Airport. 14x70 fireplace, dishwasher, cathedral ceiling $14,995.00. Double wides starting at $18,995.00. Lots of extras. All homes close to cost. 752-6068.

If it is insurance you are thinking about call Larry Mozingo, General Agent of World Insurance Co. We Specialize in health insurance (million dollar major medical) and universal life insurance. Call 756-6953.

Larry Mozingo

McBUDGET OFFICE FURNITURE

NEW AND USED

Specializing in quality used Desks, Chairs, Storage Cabinets and Files.

1212 North Greene Street, Greenville
752-9834

Bob Barbour Honda's
CLEAN USED CARS

	PRICE	PAYMENT	MOS.
1988 Nissan Sentra Stock #P394. Red, 5 speed, air, AM-FM. 12.10% A.P.R.	$8,595	$158.98	60
1987 Honda CRX HF Stock #RPH-4214. Blue, 5 speed, air, cassette. 12.5% A.P.R.	$8,000	$173.67	48
1987 Suzuki Samuari JX Stock #P389. 5 speed, air, cassette, blue. 12.5% A.P.R.	$6,995	$146.81	48
1987 Honda Accord DX Stock #H5827-A. Automatic, air, AM-FM cassette. 13.00% A.P.R.	$11,695	$251.72	54
1987 Jeep Wrangler Stock #P393. Hard top. 13.00% A.P.R.	$10,195	$214.68	54
1986 Impulse Stock #H5826-A. Automatic, air, cassette. 13.25% A.P.R.	$7,895	$192.16	42
1986 Honda Prelude Stock #P387. 5 speed, air, cassette. 13.75% A.P.R.	$11,495	$273.43	48
1986 Ford Mustang GT Convertible Stock #H5804A. Black. 13.25% A.P.R.	$10,295	$238.34	48
1987 Toyota Tercel Coupe Stock #P396. Automatic, air, AM-FM. 13.00% A.P.R.	$6,995	$135.67	54
1987 Honda Prelude Si Stock #H5898A. 5 speed, loaded. 13.00% A.P.R.	$12,495	$271.47	54
1985 Honda Civic Stock #H5800-A. 4 door, automatic, gold. 14.5% A.P.R.	$6,895	$165.54	42

*All payments based on $1,500 down cash or trade. Prices plus tax and tags.

Sale good through Saturday, October 15th at 6:00 p.m.

24 month or 24,000 mile warranty available.

Bob Barbour Honda
3300 S. Memorial Drive
Greenville, N.C.
355-2500

East Carolina Subaru's

October 13, 14 & 15, 1988

Chance to Win $25,000 And A 1989 Plymouth Voyager Gridiron Edition. Also Register To Win A 1½ hour Hot Air Balloon Adventure!
(No purchase necessary. Need not be present to win.)

GL-10 Turbo Sedan

4 door, automatic, power sunroof, fully equipped.

Stock #1286

Dealer List Price	$17,856
East Carolina Subaru Discount	$3,176
Subaru Factory Rebate	$1,000
East Carolina Subaru Sale Price	$13,680

*Prices do not include tax and tags.

East Carolina Subaru
605 W. Greenville Blvd. Greenville, N.C.
355-3366

Thank You, Greenville and Pitt County

First Federal
The Best Place To Bank.

October 1, 1988

Dear Stockholders,

We are pleased to report that First Federal increased earnings for the 5th consecutive year and that fiscal 1988 was the most profitable in the 51 year history of our company. Net income for the year ending June 30, 1988 was $1,320,022 or $3.57 per share. A 1% return on average assets and a 15% return on average equity are benchmarks for success in the financial industry. First Federal exceeded both these targets. Return on average assets was 1.04% and return on average equity was 18.6% for fiscal 1988.

Recent months have been marked by economic uncertainty and interest rate volatility. Many thrift institutions have reported declining earnings. Successful asset/liability management and determined efforts to control expenses have produced a stable record of earnings for First Federal. Although the economic future is uncertain, your Board of Directors and Management believe that your company is well positioned to meet the challenges of the future.

As the only financial institution, both home-based and with all its offices located in Greenville and Pitt County, First Federal uniquely serves as Pitt-Greenville's "Community Bank." During the past year a new branch facility on Highway 11 in Ayden has been built and branch offices in Grifton, Farmville and Greenville have been remodeled. Our commitment to the local market, a well-trained staff and the best personal service available should enable us to build a bright future for our customers and stockholders.

The annual dividend, paid on September 15, 1988, was increased 17% to $.35 per share. The book value of your stock has grown to $20.85 at June 30, 1988. Although the stock market has traded down since October of 1987, your stock has performed well. Recent bids for First Federal's stock have been at $16.00 per share. The upward trend in the value of your stock reflects our financial strength, stability and performance. In summary, 1988 was another year of progress for First Federal.

Your directors, management and staff appreciate your support. We encourage your comments and suggestions and ask that you recommend First Federal to your families and friends.

Sincerely,

Burney S. Warren III

Burney S. Warren, III
President

BSW,III/dp

First Federal Savings and Loan Association of Pitt County
324 S. Evans Street — P.O. Box 1039 — Greenville, N.C. 27834 758-2145

Directors

Kenneth G. Hite
Chairman of the Board
James, Hite, Avery and Duke

Burney S. Warren, III
President, CEO
First Federal Savings and Loan

Robert Kelly Barnhill
Hendrix-Barnhill, Co.
Greenville, North Carolina

Dr. J. Edwin Clement
Clement, Deyton, Douglas, Taft and Easley
Greenville, North Carolina

George S. Coffman
Coffman's Men's Wear
Greenville, North Carolina

Vance Bunting Taylor, CPA
Taylor, Rice & Associates
Farmville, North Carolina

Edward Earl Dennis
F & D Motor Company
Bethel, North Carolina

Dr. Donald R. Patrick
Dentist
Greenville, North Carolina

Donald M. Wilkerson
Wilkerson Funeral Home
Greenville, North Carolina

David Womack
Womack Distributing, Inc.
Greenville, North Carolina

Officers

Burney S. Warren, III
President

Sue S. Creech
Senior Vice President,
Secretary

Patrick N. Kelly
Senior Vice President

William H. Watson, Jr.
Vice President, Treasurer

Frank Lawrence
Vice President

Martha Davis
Assistant Vice President,
Assistant Secretary

Inda Wingate
Assistant Vice President

C. Wayne Vandiford
Assistant Vice President

Eloise Carraway
Assistant Vice President

Sara Mosley
Assistant Vice President

Nancy E. Anderson
Assistant Vice President

Cassie E. Deyton
Assistant Vice President