

Computer

Pitt Commissioners Approve Purchase Of A \$1.2 million Computer Mainframe, Software Story on A-8

Alert

Syrian Troops Go On Full Alert As Israel Presses Search For Palestinian Guerrillas Story on B-7

Near Perfect

Cincinnati's Ron Robinson Loses Perfect Game In Ninth Story on B-1

THE DAILY REFLECTOR

Greenville, N.C.

Tuesday Afternoon, May 3, 1988

25¢

Pitt Voter Turnout Light

By GREG LAUDICK
Reflector Staff Writer

Despite good weather, Pitt County voters in state and local primary elections started off light today, according to a local election official.

As of 10 a.m., only 4,534 Pitt County voters had cast their ballots, according to Margaret Hardee, supervisor at the Pitt County Board of Elections.

"I believe the reason voting is light is because there is no presidential nominee on this ballot. I guess people feel they've already voted once this year in the Super Tuesday election and they feel their voting obligation

has been filled, which it hasn't," she said.

Today's election marks the first time Pitt County voters are electing county commissioners according to the new system with six electoral districts plus three consolidated districts.

Mrs. Hardee said few problems had occurred as a result of the new system of election.

"We have had no phone calls regarding districting confusion. We took every precaution to make sure the correct ballots were distributed to the precincts," she said.

Mrs. Hardee also said few problems have resulted from the change of location of three Pitt County polling places.

The Grifton voting place had been moved from the Fire Rescue Building to the Fire-Police Building; the Bethel voting place had been moved from the town office to the Public Service Building, while the Greenville Precinct 4 voting place had been moved from Holy Unity Church to the new Agnes Fullilove School Gym on Watauga Avenue.

"Some people were going to the old Agnes Fullilove school which is now a

(See PITT, A-10)



CAMPAIGN CAMPOUT — Supporters of various political candidates gather in front of the American Legion Building in Greenville this morning to offer advice to local voters. All 26 voting precincts were to remain open today until 7:30 p.m. (Reflector Photo by Thomas Forrest)

Interest In Races Is Cool

RALEIGH (AP) — Veteran North Carolina election director Alex Brock says he expects about 35 percent of the state's registered voters to go to the polls today.

"If it ain't (35 percent) we'd better call 'em all off," Brock said Monday.

But he predicted it was hot local races, not the swarm of statewide candidates, which would draw voters

to the polls in some areas, boosting the statewide total.

"People get steamed up about boards of education," he said.

The polls opened at 6:30 a.m. and close at 7:30 p.m.

Lt. Gov. Bob Jordan was expected to win the Democratic nomination for governor by a landslide, but little else was clear because the races for

lieutenant governor, secretary of state, superintendent of public instruction, labor commissioner and other state offices have struggled to capture the public's fancy.

"People simply have not paid attention to this race like they have in the past," said former state Rep. Parks Helms, one of five Democrats running for lieutenant governor.

Pitt School Board Approves Budget Asking \$12 Million In Local Funds

By CHERIE EVANS
Reflector Staff Writer

The Pitt County Board of Education approved a 1988-89 budget Monday that will ask Pitt County Commissioners for an additional \$2.6 million or about \$12 million to maintain a break-even status in the base operating budget and to include an expansion budget covering instructional, personnel, operational, athletic and transportation services.

The school system's 1987-88 county

allotment was about \$9.6 million, and additional local sources providing the school system with funds included \$425,000 from fines and forfeitures, \$162,000 from interest earned and \$1,669,128 from the fund balance for a total of more than \$11.5 million.

Dan Thomas, the school system's financial controller, said the county needs to add \$1,018,822 to the budget to keep the status quo, because the fund balance or equity is projected to

decrease by that amount to \$650,306, which is used for appropriations, Thomas said. "The fund balance can't be a continuous source of revenue."

In explaining the concept, he said a person that uses the \$5,000 in a bank account to buy a car will not have that \$5,000 to use toward other purchases. The projected \$650,306 fund balance was determined after subtracting \$1 million, which is considered the constant need of the school system for operating capital and is requested to be maintained by the local government commission, the certified public accountant and the county finance office.

In addition to the fund balance differential, the school board approved funding for other items in the base budget, including funding two-year measures at a cost of \$100,000, a salary increase that would cost \$431,000 and benefits for the salary increase at a cost of \$86,000.

Two-year measures include state funding provided by the state for two years to aid in consolidation transition. The funds for those measures — two maintenance positions, two administrative positions and two community school allotments — will be paid by the school system in '88-89.

The salary and benefit figures attached to it provide a 7 percent increase.

The expansion budget includes funds for alcohol and drug education programs, teacher and principal supplement increases, extra-pay for extra-duty supplement, a teacher recruiter, security systems and school grounds improvements, athletic insurance, an intramural program for sixth through 12 grades and radio communication from each school to the garage and the central office. The list of items total \$1,034,000.

The school board must submit the budget to the Pitt County Board of Commissioners by May 15 and will meet the commissioners to discuss its finance position paper regarding the amount of money it should receive from the county Monday.

In other matters, the board approved a budget amendment covering Jan. 1 to March 31 and personnel recommendations in addition to a substance abuse policy and a tobacco policy for employees and students.

In the substance abuse policies, employees and students are not to possess, use, sell, distribute or be under the influence alcoholic beverages, controlled substances or counterfeit controlled substances while engaged in any school activity or while on school property.

Also, all candidates for employ-

(See INCREASES, A-8)

Ayden Will Pay Off Bonds Early

By JOHN BARE
Reflector Staff Writer

AYDEN — The Town Board, at a special meeting Monday night, unanimously approved a plan to pay off water and sewer bonds under a one-time offer by the federal government.

As part of the federal deficit-reduction plan, Ayden will be allowed to pay the Farmers' Home Administration the remaining principle on the loans, plus accrued interest, totaling about \$391,000. The town owes about \$642,000 on the water and sewer bonds.

Russell told the board that the Charlotte firm that handles the town's financial account could wire him the money and he could pay off the loan Thursday.

Paying the debt will not hurt the town's cash flow or limit services provided to the community, Russell said, but it will require a number of budget amendments which need the approval of the board.

Russell ended the special meeting after the group approved the plan and the board began its regular workshop session.

The board discussed an agreement with Pitt County in which the county would install a 12-inch water line to the Weyerhaeuser plant scheduled to open near Ayden next year. After the water line is completed, the county will turn the line over to the town, Russell said.

The wording of the agreement states the line will be used for future Pitt County customers, and Russell said he wanted the language clarified to indicate that the line will only be available for customers locating nearby.

Once the water line is installed, the town will receive water and sewer revenue and be responsible for maintenance, Russell said.

The town will own a lift station the county will install to serve Weyerhaeuser, Russell said. The lift station will be capable of handling 175,000 gallons of water per minute and will be able to serve other industries that may move into the area.

Jerry Cox, director of the Ayden Housing Authority, also presented the board a proposal to purchase a three-station IBM Personal System II computer network for the authority.

The total cost, including hardware, software and installation, will be about \$20,000, Cox said, and the system would be adequate if the authority doubled in size.

Long-Range Planning For Schools Changed

By CHERIE EVANS
Reflector Staff Writer

The Pitt County Board of Education approved a revised long-range plan for the school system that tentatively sets a price tag of about \$11.5 million to move the schools into the early 1990s. But, it still has concerns about the effects of the plan.

The cost attached to the new long-range plan, which includes building a new kindergarten through fifth grade school in the Stokes area and changing the use of Third Street School from a teaching facility, is about \$3 million less than the original plan approved by a former board, said John McKnight, deputy superintendent of the school system, as he outlined major changes from the previous plan to the board.

But, the current figure does not include an estimated cost of converting Greenville Middle School into a high school, he said. An earlier estimation for the renovation was about \$4.5 million, but McKnight said he would prefer a more accurate assessment before including it in the plans.

Anne McGaughey, who voted against the plan in addition to Mark

Owens, said "my concern is for the 129 students from Moyewood" designated to attend Falkland Elementary School beginning in the 1990-91 school year.

The students will be sent to Falkland through grade five and will then be sent back into schools in Greenville, she said. "There's no way you can say that Moyewood does not identify with Greenville City ... I am seeing not one positive thing that can result from this move."

Mrs. McGaughey said parents of Moyewood students may be the "least responsive of parents in the school system," and it becomes the responsibility of the board to consider those students.

Board member Howard Parker said he telephoned several parents in the Moyewood area, and "they had no problems" with the students attending Falkland School. "My personal belief," he said, "is that we're one system and we should be able to make this move. Whatever difficulties can be worked out."

Walter Morehead said the move

(See BOARD, A-10)

Knowles Calls For 7.8% Increase

By GREG LAUDICK
Reflector Staff Writer

To accommodate the rapid growth of the city, Greenville City Manager Greg Knowles has proposed an expansion of the city operational budget by 7.8 percent — a rise from \$19,656,163 to \$21,693,443 — which would not affect taxes.

However, Knowles is also proposing that the City Council consider an additional \$498,060 capital improve-

ment program which, if passed, would create a tax increase.

"We tried to present an operational budget without a tax increase that maintains services and, in some cases, increases services because of the annexations of various areas including Brook Valley," Knowles said.

Knowles cited several factors contributing to the proposed budget increase of 7.8 percent.

He said the council's decision to annex several areas, including Brook Valley, has placed heightened demands for city services, which in turn are reflected in the proposal.

The proposed budget recommends the hiring of 20 additional city staff members during the 1988-89 budget year.

Those recommended additional staff are six fire-rescue trainee workers; three police patrol officers;

two police support and services workers; two refuse collectors; an additional animal control officer; a code enforcement officer; an electrical inspector; a city planner; a police detective; a police investigator; and a secretary/clerk-typist.

Knowles also said the proposed budget increase can be attributed to what he referred to as a major drop in city revenues from federal pro-

(See BUDGET, A-10)

The Weather

Accu-Weather® forecast for Wednesday Daytime Conditions and High Temps

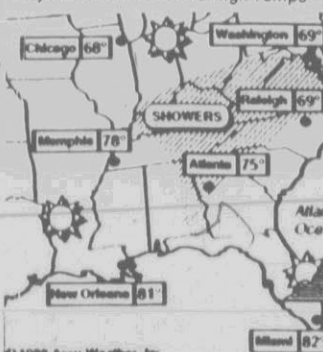

Forecast

Chance of showers through Wednesday. Low near 50. High Wednesday in low 70s.

Looking Ahead

Chance of rain Thursday, fair Friday and Saturday. Highs in 70s, low 80s. Lows in 50s.

Inside Today

- A-2 — Local news
- A-4 — Editorials
- A-6 — State news
- A-10 — Obituaries
- B-1 — Sports
- B-6 — Crossword

GHA Holding Line On Expenses

By GREG LAUDICK
Reflector Staff Writer

A mid-year review of Greenville Housing Authority finances indicates the low-cost housing provider's expenses are well within projected amounts, said a GHA official.

Kenneth Noland, executive director of the authority, told GHA commissioners at Monday's monthly meeting that the six-month finance report indicates the authority is in a favorable economic position as projected by the original budget six months ago.

"We're operating within our eco-

nomical boundaries and doing a good job," Noland said.

Included in his report were figures which show routine maintenance and operations, which had been projected at a cost of \$49 per unit, are currently running at \$42.64 per unit. Also contributing to the positive report was the GHA utility cost findings for the winter months.

"We did real well in utilities except for gas, and that will even itself out as the warm weather comes upon us," Noland said.

In the GHA's annual meeting conducted before the monthly matters, the commissioners unanimously

renamed Roscoe King as chairman and John S. Bell Jr. as vice chairman. Those positions are until May of 1989.

In another election, commission members re-elected King as president and Anne S. Duffus was elected to the board and named vice president of the Greenville Housing Development Corp.

The GHDC is an entity founded to provide financial assistance to private development. According to Noland, the organization works in conjunction with the GHA.

Also at Monday's meeting, GHA Commissioners recognized Roscoe C.

Norfleet, who completed a five-year appointment with the authority. Norfleet, who was GHA vice chairman, received a plaque commemorating his efforts with the GHA from May 1983 to May 1988.

The commissioners agreed to conduct a tour of GHA projects for the monthly meeting in June. The tour is scheduled for June 7 from 11:30 a.m. to 1:30 p.m.

Noland also reported to the commissioners that authority staff is currently acquiring computer-related information which will

(See GHA, A-8)

In The Area

Week Proclaimed

Greenville Mayor Ed Carter has proclaimed Sunday through May 14 as "Municipal Clerk's Week" in the city.

"The office of the municipal clerk is the agency to which citizens most often turn in order to learn of specific services, functions, and actions of their local government and it is therefore appropriate to appraise the professional attributes and capabilities of the municipal clerk and recognize their important purpose and function in our everchanging society," Carter said.

information contact Phillip Rowan, Pitt livestock agent, at 830-6373.

Winners Announced

Two Ayden youths were top talent winners in the annual 4-H Talent and Fashion Show.

Imani Shahid-El and Owen Forbes, as winners at the county level, will compete in the District 4-H Activity Day June 27.

Senior winner in the fashion competition was Leticia Moye of Simpson, while junior division winner was Christy Tyson.



STUDENTS HONORED — County Commissioners Eugene James, Charles Gaskins, Charles McLawhorn and Kenneth Dews shake hands with students honored by the county board Monday for their participation in the

state Odyssey of the Mind competition in April. Two Pitt County teams were champions in their divisions and will participate in world OM competition in Maryland next month. (Reflector Photo by Cliff Hollis)

New Staff Nurse

Barbara Ingenito has been employed by Cypress Glenn Retirement Community of Greenville as its staff nurse.

Mrs. Ingenito, who will work under the supervision of Dr. Harold Kallman, medical director of the facility, will provide on-site care for residents' minor illnesses and injuries.

She is a graduate of St. Mary's School of Nursing in Milwaukee, Wis., and has been enrolled in the medical secretary course at Pitt Community College.

Youth 4-H Program

Applications for Millstone 4-H Camp July 31 through Aug. 5 are available at the Pitt County 4-H Office, 1717 W. Fifth St.

The program is open to youths 9 through 12 and includes classes in swimming, canoeing, electricity, wildlife, archery and crafts.

For further information or an application call 830-6369.

Data Collections

The Census Bureau will visit area residents the week of May 16-21 to collect data on employment and unemployment, according to William F. Hill, director of the bureau's Charlotte regional office.

Interviewers will also collect data on employee benefits such as retirement plans and health insurance.

The local labor force data will contribute to May's national labor force picture to be released June 3 by the Bureau of Labor Statistics. Seasonally adjusted data from January, February, and March showed a national civilian unemployment rate of 5.7 percent for the first quarter of 1988.

Information supplied to the Census Bureau is kept confidential by law, with only statistical totals published.

Beef Referendum

Pitt County beef producers will vote May 10 on whether to continue a \$1 per head check off program to finance beef promotion and research.

All cattle producers who owned or acquired cattle, along with importers of cattle and beef products from Oct. 1, 1986 through March 31, 1988, are eligible to vote, according to Pitt referendum chairman Jerry Flanagan. This includes 4-H Future Farmers of America and other youth who owned cattle during the period.

The polling place is the Pitt County Agricultural Extension Office, 1717 W. Fifth St., Greenville. For further

Odyssey Of Mind Teams Are Cited

By STUART SAVAGE
Reflector Staff Writer

Thirty-one public school students were honored by the Pitt County Board of Commissioners Monday for awards they received in state-wide Odyssey of the Mind competition last month.

Twelve of the students — six members of the team from A.G. Cox School and six A.G. Cox-Wintergreen team members — were state champions in their divisions and will compete in the Odyssey of the Mind world finals at the University of Maryland at College Park in June.

Members of the Cox championship team include Jessica Barker, Jenny Hemby, Christopher Jackson, Stacy McMillian, Amanda Roberts and Michelle Wills. The Cox-Wintergreen team includes Jennifer Andrews, Katherine Fuller, Mary Beth Gray, Wendi Hill, Jessica Mega and Stacy Woods.

In addition to presenting each of the championship teams plaques, the commissioners also appropriated \$4,182 to pay for the teams' transportation, lodging and meals for the trip to Maryland.

Also recognized Monday were state

second place winning teams from A.G. Cox-Wintergreen and Elmhurst Elementary and a state third-place winning team from G.R. Whitfield school.

Members of the second place Cox-Wintergreen team were Nancy Dunn, Johnathan Winstead, Sam Miller, Brett Taylor and John Mason. The second-place winning Elmhurst team included Catherine Berkey, Charles Scarentino, LeAnne Steinbeck, Mark Jones, Catherine Keeter, Elizabeth Gaskins and Brent McGillicuddy.

The third place Whitfield team members were Rod Gorham, Shep Skinner, Melissa Flake, Benjie Phillips, Haven Hight, Stephen Farmer and Angie Waggoner.

The Odyssey of the Mind competition is based on team problem-solving effort and divergent thinking is rewarded.

Job Corps Interviews

Cheryl Tripp, Job Corps counselor with the N.C. Department of Human Resources, will be at the Department of Social Services in Greenville for three days during May — beginning at 9:30 a.m. on Monday, on May 16 and May 23.

Ms. Tripp will be interview individuals and talk to agencies about recruitment of youths 16-21 years old for job training at residential job corps centers.

Honor Graduate

Alisha McLawhorn Boggess recently received a bachelor's degree in elementary and early childhood education with highest honors at Columbia Union College-Taborna Park, Md.

With a grade point average of 4.0, Ms. Boggess is listed in Who's Who Among Students in American Universities and Colleges, is recognized as a National Outstanding Young Woman of America and is on the national Dean's List.

She was involved in several cam-

pus organizations, including vice president of Phi Eta Sigma Honor Society and member of the Alpha Chi Honor Society.

Ms. Boggess is the daughter of Mr. and Mrs. Jesse G. McLawhorn of Greenville and the granddaughter of Dollie McLawhorn and Marie Y. Morin.

She and her husband, Thomas Boggess, live in Laurel, Md.

Ensemble Selected

The Trinity Gospel Ensemble was chosen recently to represent the four-to-20-member category in preliminary competition of the 1988 McDonald Gospelfest.

Winners of all preliminary events will compete in a semifinale event Saturday at Shaw University.

The ensemble, selected over seven other competing groups, is comprised of Sheila Bazemore, Marvin Whitehurst, Ron Darden, Christine Darden and Michael Bunch, all of Greenville; Yvonne Lee and Margaret Lewter, both of Ahsokie; Christine Dudley, Aulander; Thelma Hassell, Plymouth; Earnell Purington, Roper, and Carolyn Elliott, Darletha Smith, Frances White, Brian Cherry Carter, Jerry Lee, Brian Bunch and Maurice Bunch, all of Windsor.

Proceeds from the Gospelfest will benefit the United Negro College Fund.

(See IN, A-3)

The Daily Reflector

Incorporated
209 Cotanche Street
Greenville, N.C. 27834
(919) 752-6166

107th Year No. 105

Second Class Postage Paid At Greenville, N.C.
(USPS 145-000)

Advertising Director: Jerry Van Nostrand
Production Director: J. Tim Jones
Circulation Director: Nelson Adams
Director of Administration and Personnel: Barbara Jarvis

Published Monday through Friday
afternoons and Sunday morning

Subscription Rates
Home delivery by carrier or motor route,
monthly \$5.00

Mail Rates
Pitt and adjoining counties: \$5.00 per month
Elsewhere in N.C.: \$5.50 per month
Outside N.C.: \$6.50 per month

Member Associated Press
and
Audit Bureau of Circulation

REFLECTOR HOTLINE

... gets things done. Write and tell us about the problem or issue into which you'd like to look. Enclose photostatic copies of any pertinent information. Our address is The Daily Reflector, Box 1967, Greenville, N.C. 27835. Because of the large numbers received, Hotline cannot answer or publish every item we receive, but we deal with all of those for which we have staff time. Names must be given, but only initials will be published.

FLEA MARKET

St. Peter's School is sponsoring a flea market at 7 a.m. Saturday on the grounds of St. Peter's Church on East Fifth Street. Anyone wishing to donate items may call the school, 752-3529. Money raised will be used for the school's scholarship fund.

**Looking Good...
Feeling Great!**

Page Morgan Empire Brush Company
Lost 26 Lbs. and 13 Inches!

KNOW YOUR CHOLESTEROL!

Our clinic will be conducting cholesterol screenings at the following locations: KROGER SAV-ON, May 6th from 10 a.m. until 6 p.m. - GREENVILLE ATHLETIC CLUB, May 9th from 4 p.m. until 7 p.m. - MEDICAL WEIGHT LOSS SYSTEMS, ANYTIME from 9:00 a.m. - 6:30 p.m. The test takes less than five minutes and costs \$5.00.

CALL 756-2611

610 Arlington Blvd.
Greenville
(Next to Curtis Mathes)

36th Anniversary SALE

FREE
Prizes & Refreshments!
We will be open
Monday - Thursday 8 a.m. 'til 6 p.m.
Friday 8 p.m. 'til 8 p.m.
Saturday 8 a.m. 'til 5:30 p.m.

**Free From Eureka..
How to Beat Housework!**

A \$19.95 value. Hardcover book. Yours at no additional cost when you purchase any Eureka cleaner for \$80.00 or more.

EUREKA UPRIGHT With Vibra-Groomer II®

\$30 OFF

Model 1489

Eureka Two Motor Power Team Model 1546

2.0 Peak H.P. Motor

\$50 OFF

• 8-Piece Above-The-Floor Cleaning Tools

Eureka ESP Upright Model 2061

\$99.95

• 6.5 Amp Motor
• Extra Suction Power Motor
• 6 Position Dial-A-Nap

Eureka Two Motor Power Team Model 1759

3.0 Peak H.P. Motor

\$199.95

• Automatic Carpet Height Adjustment
• Rolo-Matic® Powerhead With Beater Bar
• Brush Roll
• Cordaway™

Eureka will sweep you off your feet

EUREKA
VACUUM CLEANERS

1987 The Eureka Company, Division of National Union Electric Corporation
Bloomington, IL 61701

THE MONEY SAVER **GREENVILLE TV & APPLIANCE**
200 GREENVILLE BLVD. • 756-2616

Sanford Holds Hearing On Rural Health Care Needs

By CAROL TYER
Reflector Staff Writer

Competition with urban centers for health care professionals and federal money are major challenges for those seeking to provide quality health care for rural people, health care providers testified during a U.S. Senate Budget Committee hearing held here Monday.

Rural areas must compete with urban centers in clinical facilities, salary and benefits for increasingly scarce health care professionals, James Bernstein, chief of the North Carolina Office of Health Resources Development, said during the hearing conducted at the East Carolina University School of Medicine by Sen. Terry Sanford Monday. He called this "an impossible situation for financially distressed rural hospitals" and said he believes we are as yet only seeing the "tip of the iceberg" in the health manpower shortage crisis.

According to Bernstein, the state's recruitment staff receives about 190 requests for physicians from 120 communities each year. Working with a pool of 450 physicians, a total including private individuals and those in government programs, the

state has been able to recruit an average of 61 a year.

Bernstein said a cutback in the National Health Service Corps program would sharply reduce the number of physicians available for recruitment in rural areas. He said 54 of the 73 physicians recruited in 1985 came from the federal program, 49 of 63 in 1986 and 28 of 54 in 1987. This year only nine of 53 will be in the federal program.

Next year, he said, the state will be competing for 241 participants of which only 36 will be family-practice specialists that are especially needed in rural areas. He said North Carolina would be lucky to recruit one of the doctors.

Dr. Theresa Lawler, a nursing educator from East Carolina University, said nurses are the backbone of health care delivery, especially in rural communities. She said the federal government must be supportive of innovative programs for nurses including recruitment, retention, respite and reorganization.

In her opinion, recruitment from as early as the junior high years must be used. For retention, supportive work climates must be developed,

she said, including participative management, support for further education, higher salaries and sound benefit packages. Nurses, especially those in critical care, must be provided respite and reassignment at times to relieve or prevent burnout. She believes that baccalaureate programs must be emphasized, with associate nurses becoming the technicians and baccalaureate nurses the administrators of tomorrow.

Sanford stated in his opening remarks that part of the reason for the hearing was to learn of innovative programs used in eastern North Carolina that can be shared with the rest of the nation. Dr. Lawler mentioned the Co-Adventure program for nurse retention as one that could well be emulated elsewhere.

She stated, too, that public health is a large part of the health delivery picture in rural areas and said, in her opinion, the public health program of South Carolina is a model one.

Dr. Tim Monroe, who heads the Pitt County Health Department, said he differs with her opinion. He said he has worked in the public health

program of South Carolina, one operated from the state level with regional departments, and that he believes there is better community support and participation is achieved with the decentralized (100 departments in 100 counties with local government setting much of the policy) programs used in this state.

Several speakers, including Dr. Jane McCaleb, a family physician working in a community-based practice in Northampton and Halifax counties with 10 physicians and two physician assistants, said many communities are at risk of losing obstetrical service, while several other counties will soon be at real risk of having "no medical care available within a reasonable distance." Legislation to limit or differentiate medical malpractice insurance might be one answer, it was suggested.

Richard E. Harrell, administrator of Duplin General Hospital in Kenansville, said changes in reimbursement under the federal Medicare program for low-income people reduced the amount a rural hospital could receive from 80 cents on the dollar to 60 cents. He said the uncollectible amount especially hurts Duplin General because one out of three patients are covered by Medicare and almost half of the hospital's revenue comes from the program.

"If Congress cuts Medicare farther, we would have a very difficult time making up the lost revenue," he said.

Harrell criticized a policy that allows hospitals in urban areas to receive a higher level of reimbursement than a hospital in a rural area. He said rural hospitals are obliged to offer wages and benefits comparable to urban hospitals in order to keep their doors open.

Walter Sheppard, assistant dean for health services research and development of the East Carolina University School of Medicine, told about the medical school's Community Health Advocacy Program, which trains and provides continuing support for volunteers in various communities of the region to serve their neighbors in letting them know what is available in health care.

Bernstein acknowledged three de-

velopments since the early 1970s that have increased the availability of health care within eastern North Carolina. These, he said, are the establishment of the East Carolina University medical school, which has a record of graduating primary care physicians; the establishment of the state Area Health Education Centers program, which helps retain health professionals by providing them quality continuing education, and the

creation of the North Carolina Office of Rural Health Services, which has helped establish 45 rural health centers.

Sanford said Monday's hearing was intended to focus more attention on the special health care needs of rural areas. The testimony will be used in deliberations on the federal budget for fiscal year 1989, he said, and will also be sent to committees that authorize new programs.

A Memo From: Jill Marlow

Manager of Brody's Shoe Department, The Plaza

Bally shoes are the most comfortable shoes we have found!

The all leather, soft, low heel walking shoe has met all the comfort requirements. It's soft as butter, has great arch support and is cut just right for all insteps. This is a must see shoe for you if you have been wanting an extra good quality comfortable shoe it's Bally in Bone, Black and Taupe. Priced at \$130.00. They come in all sizes and widths — AAA to C. These fine shoes are available at Brody's, The Plaza.

BALLY OF SWITZERLAND

Brody's
The Plaza

In The Area

(Continued from A-2)

Heritage Week

"North Carolina is My Home" was the theme for the celebration of North Carolina Heritage Week at Wintergreen Elementary School. Jim Mellon of Winterville demonstrated chair canning, and exhibits of artifacts and memorabilia were displayed for students to view.

Kindergarten and first grade classes decorated a tree with North Carolina symbols, while fourth and fifth grade students visited Winterville Historical Museum. Classes participated in folk dancing, singing and sewing activities related to state heritage. The celebration ended as fourth and fifth grade students told state folk tales to primary grades in a storytelling contest.

Top Math Students

Lydia Coulter, Edward Norris and Robert Barnes, all students at J.H. Rose High School, were among the top 40 of the individual winners in the 10th annual State Mathematics Contest at McKimmon Center in Raleigh recently.

The 148 contestants, representing 52 high schools, qualified for state competition at one of 14 regional competitions held earlier in the schools. Two 20-member teams made up of the contest's top 20 finishers will represent the state at the American Regions Mathematics League Meet June 3-4 at Duke University.

The competition is sponsored by the North Carolina Council of Teachers of Mathematics and the Mathematics Division of the state Department of Public Instruction.

Committee To Meet

The Criminal Justice Committee of the Pitt County Council on Substance Abuse will meet Wednesday at 7:30 a.m. at Three Steers Restaurant on Memorial Drive.

Tom Ivester, administrator of the DART Program, will speak about obstacles to controlling substance abuse and what citizens of Pitt County can do to help.

For more information call Dottie Schmueck Blades, council coordinator, 752-6847.

Hearings Begin

N.C. House and Senate Appropriations Committees will begin hearings May 16, according to Rep. Ed Warren, D-Pitt, who serves on the House committee.

The top issue for the 1988 short session of the General Assembly will be the budget, according to Warren. "Fine-tuning the state's biennial budget is the main reason we go back into session in the even years," he said. "When we adjourned last year we had put together a \$20 billion budget that would take North Carolina through the end of fiscal year 1988. But we based that budget upon general assumptions concerning state tax revenue collections and the impact of federal tax reform — assumptions which may not hold true."

Warren said there are also 200 bills left over from 1987 session which may be considered in the short session. "These bills address education, criminal justice, day care, insurance, even surrogate parenting," he said.

"The legislature will convene June

2 but the appropriations committee will go early in June to fine-tune the budget," Warren said. "Hopefully this will shorten the session."

GOP Picks Delegates

The 1st Congressional District elected three delegates and three alternates to the Republican National Convention at the 1st District Republican Convention held Saturday at Beaufort County Community College, Washington, N.C.

Elected as national delegates were district GOP Chairman Steven P. Radar of Beaufort County, Jerry Hardesty of Carteret County, and Dr. C. Barry McCarty of Pasquotank County.

Alternates are district Vice Chairman Shirley Perry of Perquimans County, district Secretary Nita Rasberry of Pitt County, and Jocile Edelman of Craven County.

The convention also nominated Roger Askew of Ahoskie, chairman of the Hertford County Republican Party, as a member of the Electoral College.

The awards committee presented the John East Memorial Award as Outstanding Republican in the district to Paul Harrison, former Craven County Board of Elections chairman.

4-H Summer Camp

Applications are being taken for 4-H Summer Camp for special populations. The program is designed for ambulatory youth ages 9 through 21 who are enrolled in trainable mentally handicapped and educable mentally handicapped classes.

Classes include swimming, canoeing, sailing, fishing and handicraft.

For an application or further information call 830-6366.

Croatian Anniversary

The East Carolina Council of the Boy Scouts of America has announced that during the weekend of Nov. 18-20 the Croatian Lodge of the Council will celebrate its 50th anniversary.

A spokesman said that past or present members are invited to participate in the celebration. For information write the East Carolina Council, BSA, P.O. Box 1698, Kinston, N.C., 28503.

(See IN, A-8)

Police Investigate Nine Theft Reports

Greenville police said nine thefts were reported to the department Monday, including \$800 in cash from Pitt County Memorial Hospital and \$400 in cash from Estech Farm Center on Howell Street.

Officer B.M. Highland said the money from the farm center was taken from a desk at the 401 Howell St. firm in a break-in reported at 7:39 a.m., while Officer S.C. Locke said the \$800 from the hospital was taken from the executive office suite in an incident reported at 2:11 p.m.

Locke said \$15 in cash was taken from Evans Street Auto Service at 1525 S. Evans St. in a break-in reported at 7:56 a.m.

Officer F.G. Pruitt said a video cassette recorder was taken from E.B. Aycock Junior High School on Red Banks Road in a break-in

reported at 7:39 a.m., while Officer T.A. Lee said four wheel covers were taken from a car at Carolina East Sales at the intersection of Greenville Boulevard and Hooker Road in an incident reported at 8:29 a.m.

Officer L.E. White said \$100 in coins was taken from a coin-operated drink machine at the Hampton Inn on Memorial Drive in an incident reported at 10:43 a.m., while a money bag containing \$140 in cash was taken from John's Hardware on Pitt Street in an incident reported at 2:55 p.m.

Other investigators said a television set was taken from 1104 Ford St. in a break-in reported at 6:36 p.m.

According to Officer W.T. McCarter, a .22-caliber pistol was taken from an apartment at 1659 Bridle Circle in an incident reported at 10:56 p.m.

HEAD QUARTERS

HAIR DESIGNS BY TRUDY BARBER

Creative Styles For Men And Women

114 Railroad Street Winterville, NC
355-4818

Great
IDEAS
FOR GREAT
Moms

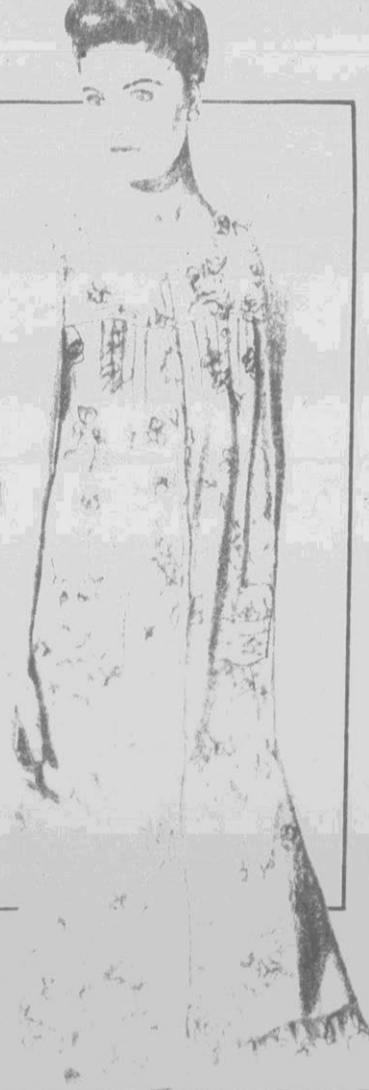

For the one who came when you cried, cried herself when you got, your first tooth, attended your dance recitals, cheered at your Little League games, scolded you for the "F" on your report card, was so proud when you were High School Marshall, and gave you the loveliest wedding in town; give her something as special as she is...

The Gift of Lingerie

Ilise Stevens' tucked pinaflore gown in 4 floral prints. Reg. \$25.00.

Sale \$19.98.

Brody's
Carolina East Mall • The Plaza

Great
IDEAS
FOR GREAT
Moms

IS MOM A HARD-TO-FIT-SIZE?

Does she have trouble finding a dress that fits? Are the shoes in other stores just a little too narrow? Is all the sportswear she sees only available in navy blue and gray?

Does the lingerie she wears not have any flair? Is her jewelry disproportionate to her size? If this is Mom's problem, then we've got the cure. Brody's II, an exclusive fuller figure store, specializes in sizes to help the hard-to-fit woman. We carry everything for the fuller figure woman from sportswear, suits, dresses, lingerie, accessories, shoes and even fur jackets. Our sizes range from 16W to 26W. This Mother's Day come to Brody's II when you're looking for a gift for Mom. Our experienced sales staff will assist you with all of your needs, and gift wrapping is free!

Shop 10 am-9 pm
and on Sunday 1 pm-5:30 pm

Brody's II
EXCLUSIVE FASHIONS
FOR THE FULLER FIGURE
The Plaza, Greenville • Twin Rivers Mall, New Bern

Opinion

The Daily Reflector

Established 1882

David Julian Whichard, Chairman of the Board

David J. Whichard II, Editor & Co-Publisher

John S. Whichard, Co-Publisher

D. Jordan Whichard III, General Manager

Alvin B. Taylor, Managing Editor

Mary C. Schulken, Editorial Page Editor

'Truth In Preference To Fiction'

Quality Highway

Bypass Should Be Model Road

If the U.S. 264 bypass on a route northwest of Greenville is built as planned it will be a modern controlled access highway which should serve the county's needs into the 21st century.

The highway, as now planned, could also provide the pattern for the proposed Wilson bypass and for upgrading the portions of the new U.S. 264 now open to the standards that the county must have. The interchange planned at U.S. 264 west of Greenville will be designed for extension southeastward and the northwest bypass could determine the eventual design of a southeast bypass.

Department of Transportation officials at a recent public hearing explained that the northwest bypass will be constructed on a 280-foot right-of-way minimum. It is recommended that it have two 24 foot roadways with a 46 foot median.

The plans exhibited by DOT officials at Wellcome school call for interchanges at U.S. 264, N.C. 43, N.C. 33 and U.S. 13-N.C. 11. There will be separated crossings with no access at state roads 1404 and 1401. The project will also include bridging the Tar River.

At U.S. 13-N.C. 11 the highway will join the current U.S. 264 at the Burroughs Wellcome plant. From that point, U.S. 264 is four-laned to Washington.

West of Greenville the northwest bypass will join the new U.S. 264 to Farmville. From there construction is currently under way on the Farmville link. A Wilson bypass is projected with indications that its construction could be moved up if more highway construction money is forthcoming. West of Wilson U.S. 264 and 64 are currently fully controlled access to Raleigh.

The results of an important link like the Greenville northwest bypass for Pitt County and counties east is clear. If it is built as now planned it will provide the pattern for the remainder of U.S. 264 to the west. Most of what already exists can be made fully controlled with the addition of several interchanges. That is the quality highway the area must have to the west if it is to develop its full economic potential. The Department of Transportation's foresight in designing a northwest bypass to meet long range needs should be applauded. Local leaders should do all in their power to see that it is built to the planned standards and the remainder of the new U.S. 264 is brought up to those standards as rapidly as possible.

WILEY © 1988 CONINE



— Ernest Conine —

Bush, Dukakis, Trade Handicaps

Despite very real differences on issues, presidential candidates George Bush and Michael S. Dukakis have a lot in common.

The presumptive nominees were born within five miles of one another in Massachusetts. Both are dull campaigners who try to compensate by projecting an image of competence and relevant experience. The latest polls show them in a virtual dead heat.

And, in a country where presidential elections are normally won in the middle of the road, both are under pressure to make potentially disastrous concessions to party elements that are outside the American mainstream.

Dukakis has some things going for him. The experience of the last 30 years suggests, however, that his problems are less manageable than Bush's.

On the plus side for Dukakis, a recent poll showed that one-fifth of voters who went for Ronald Reagan in 1984 expect to vote Democratic this time.

There is, however, another set of political arithmetic.

Assuming Dukakis gets the nomination, the Democrats will have chosen a Northern liberal for the fourth time in the last six elections.

The previous three — Walter Mondale, George McGovern and Hubert Humphrey — all lost. To win, Dukakis must do very well in the South, where Bush is strong, and among white blue-collar workers who so far have not been especially turned on by his message.

This means that Dukakis, the liberal activist, must move toward the center. But to do that will risk serious erosion of support among blacks, the Democrats' most faithful constituency.

Jesse Jackson has no chance of winning the Democratic nomination. But he has won too many votes in the primaries to be ignored. Jackson probably can be counted upon to work for a Dukakis victory in November — for a price.

Signals from the Jackson camp indicate that he will try to use his leverage to nudge Dukakis into campaigning on the Jackson agenda, which includes items of broad appeal but on balance is well left of center.

If Dukakis accommodates Jackson, he will lose votes among Southerners and other conservative Democrats. If he doesn't, a lot of black voters may stay home on election day.

Bush has his own problems with the Republican right wing, which

fumes that he is taking them for granted. He would not like to see them sit out the campaign. But his strong following among rank-and-file Reagan loyalists puts him in a good position to resist their extremist demands.

Bush also has the edge in the battle of the resumes. If you can believe some polls, the voters want the next president to be a competent leader who knows his way around Washington. Bush has served in Congress and as ambassador to the United Nations, GOP national chairman, envoy to China, director of the Central Intelligence Agency and vice president.

Dukakis is a governor and former state legislator. Period. He has never worked in Washington and has exhibited a dubious grasp of foreign affairs.

The governor has scored some success in claiming competence on the basis of his state's economic gains. Bush strategists are confident, however, that they can deflate the "Massachusetts miracle" — the state has actually lost factory jobs during Dukakis' tenure — and exploit his weakness on defense issues. Bush's most intractable problem springs from the nature of the vice presidency — a notoriously dubious

launching pad for a presidential bid. (No sitting vice president has been elected to the top job since 1836.)

A vice president finds it difficult to establish his identity as a strong leader with ideas of his own. He cannot appropriately disavow unpopular policies of the president he hopes to succeed, and he is inhibited from making positive proposals in conflict with the policies of the outgoing administration.

Bush, for example, could be mightily damaged by the "sleaze factor" if Attorney General Edwin Meese remains in office much longer. But he cannot publicly demand Meese's removal.

It is hard to believe that Bush really thinks the anti-plant closing provisions of the trade bill would destroy U.S. competitiveness. But he has supported that Reagan absurdity, leaving Dukakis free to pose as the champion of workers and communities threatened by corporate callousness.

For Bush, there is no easy way out of the dilemma. It's a safe bet, though, that he wouldn't trade his problems for those faced by Dukakis.

Ernest Conine writes a column for The Los Angeles Times.

— Robert McCartney —

Saudi Decision Good For Consumers

BONN, W. Germany — Saudi Arabia and the other Arab oil states of the Persian Gulf have made an important choice regarding their oil price strategy, and the result is good news for consumers worldwide.

At the meeting of the Organization of Petroleum Exporting Countries that ended early Monday in Vienna, the Saudis and their allies decided to sacrifice their long-term interest in widening the influence of OPEC as a whole. They deliberately scuttled an unprecedented offer from six independent oil-producing countries last week that OPEC and the non-OPEC states adopt joint production cuts to push up prices.

Instead, the Saudi-led bloc chose to advance its objectives of strengthening its own position within OPEC and of punishing Persian Gulf rival Iran, according to U.S. and Arab oil analysts.

For the moment, that means that the Saudi bloc is aiming to keep oil prices stable, or even allow them to fall a bit. It is doing so against the declared wishes of an OPEC majority of eight of the cartel's 13 members.

The Saudi bloc — Saudi Arabia, Kuwait, Iraq, the United Arab Emirates and Qata — does not want to use production cuts to engineer a rise in prices at a time when Iran desperately needs extra oil revenues to finance its war against Iraq.

"The ones who stand to benefit the most right now from a rise in prices are the Iranians, who are their (the Saudi bloc's) biggest enemies," a U.S. government oil analyst said.

On Sunday, Hashemi Rafsanjani, the speaker of Iran's parliament, accused the Persian Gulf Arab states of "flagrant treachery" in their oil policy. "The Saudis and Kuwaitis refuse to lower their production, and the

idea is to damage the Islamic revolution in Iran," Rafsanjani said.

The Saudis and their allies who sit on the world's largest oil reserves — also have economic reasons to avoid jacking up prices. They want to keep prices stable to encourage long-term demand for their oil, and to put pressure on the non-OPEC states to take on a greater share of the burden of cutting production.

Oil prices may rise modestly later this year because of rising demand, but the Saudis and their friends do not want to give that process a push, oil specialists say. Furthermore, the collapse of the OPEC talks has increased the likelihood that prices will not rise at all in the second half, they said.

World oil markets responded accordingly Monday as free-market prices dropped by 5 percent, or nearly a dollar a barrel. Traders had expected the meeting to produce some kind of output cut, and they marked down prices in disappointment. (On the New York Mercantile Exchange, the futures price for West Texas intermediate, the U.S. benchmark crude, slid to \$17.14 per barrel for June delivery, down 85 cents from Friday's close.)

For years, the Saudis and their allies have endorsed the view that OPEC needed to cooperate more with non-OPEC states in order to increase its leverage on world markets.

When OPEC met Thursday to consider the offer from the non-OPEC countries, however, it quickly became clear that the Saudi bloc would prevent a reduction as large as 5 percent. Instead, they suggested that OPEC match the non-OPEC offer barrel for barrel, meaning that OPEC would cut 183,000 barrels.

But the Saudi group made clear its real interest — to block an agreement with non-OPEC producers altogether — by attaching a second condition to its proposal. It said it wanted OPEC's production cut divided equally among the 12 participating OPEC members.

That part of the Saudi bloc's proposal clearly was designed as a spoiler, industry specialists said. OPEC's tiny producers, like Gabon and Ecuador, were not about to accept the same size production cut as that adopted by Saudi Arabia, which pumps more than 20 times as much oil.

— Elisha Douglas —

Strength For Today

Occasionally one hears the comment regarding a child that he has been permitted "to grow up like a weed." Indeed, our souls or psyches can be described as gardens which must be weeded, fed or flowered for enriching the lives of others. Then one day disease or predators can attack and devastate the landscape of one's soul. Even a harsh en-

vironmental change may harm the human spirit.

However, with care and attention the most tender plant can survive pestilence, disease, or drought. Is God the gardener in my soul? I think not. I think he entrusted to me, with his grace, the task of caring attentively for the health of my inner life.

An Attraction?

Museum Might Draw Visitors

An interesting proposal has been advanced to raise \$1.5 million for development of an aeronautical museum in the Pitt-Greenville Airport area.

Plans were shown at a meeting in Greenville last week. It is anticipated it would be constructed on donated land at the airport.

A board of prominent local citizens will oversee the fund drive and the development of the museum. They say the location at the airport is ideal since it is convenient to downtown and the museum will bring visitors to Greenville who might then travel further eastward. The aeronautical museum would join other attractions here such as cultural events, art and entertainment for visitors' enjoyment.

It is expected the museum would include airplanes from various phases of aviation history, manuscripts and an honors room for North Carolina aviation pioneers.

The concept certainly has possibilities. Pitt County can't claim a great deal in the early development of air travel. On the other hand, our county is the state population area closest to the birthplace of aviation at Kitty Hawk. Travelers could fly to Greenville on regularly scheduled flights, view the museum and rent cars to visit the Wright Brothers Memorial.

If the project proves feasible, however, it should be done with contributed funds and it should be demonstrated it can operate without city or county appropriations.

Pitt County has shown it has the ability to attract travel and tourism business. If we expect people to visit for meetings or recreation there must be things to do here.

Why not an aeronautical museum? If the group which has proposed the project can raise the funds to build and operate it, the museum can only be a positive additional attraction for the county.

Public Forum

To the editor:

With the state primaries almost behind us, your front page article on May 1 was a timely reminder that the public needs to vociferously back House Bill 1124 in order to secure for the average citizen the means to run for state office in the future. This June the North Carolina Senate will consider HB 1124 which would establish a fund supported by a provision allowing individuals to elect to contribute all or part of their income tax refund to the fund. It would then provide matching grants to general elections candidates who agree to limit campaign expenditures in the general election. Application deadline would be August 1 of the year in question. The House passed the bill by a 40-vote margin during the last session of the General Assembly.

The League of Women Voters of the United States position regarding campaign financing reads as follows: "the methods of financing political campaigns should ensure the public's right to know, combat corruption and undue influence, enable candidates to compete more equitably for public office and allow maximum citizen participation in the political process." The League of Women Voters of Greenville-Pitt County urges concerned citizens to contact Senator Taft and Senator Martin to support HB 1124 before it is considered in June. For more information call 756-5352.

Mary Alsentzer, president
League of Women Voters-Pitt Co.

Submissions to the Public Forum should consist of no more than 300 words and should deal with public issues. The editor reserves the right to cut longer letters. Signatures and phone numbers should be included on all letters.

People Who Want To Borrow Money Should Get Counseling.

Loan officers at NCNB are qualified to give a lot more than loan approvals.

They're also qualified to give some very smart counseling. Which can relieve the anxiety of borrowing money and turn it into something it's never really been:

Comfortable.

Like most things in life, there are rules for lending money. And a lot of banks, as you have probably noticed, follow them to the letter.

However, weeks of intensive training teach our loan officers how to put those rules to the best use.

In other words, they learn to make them work in your favor.

They can also counsel you on the smartest possible loan for all of your needs.

But don't think that all this counseling means you'll have to lie on a couch and talk about your past.

Instead, you'll be invited to sit down and talk about your dreams.

Whether it's something as simple as a new patio. Or as grand as a trip around the world.

And if you don't like the hassle of going to the bank, do this:

Use the simplest loan application form in town—your telephone.

Just call your neighborhood NCNB. Give your credit information to a loan officer. Or call Phone-A-Loan at 1-800-342-9701.* And we'll call you back with the good news.

If the news isn't so good, we'll still make every attempt to find a way to meet your needs.

Or, perhaps now that interest

rates are low, you want to buy a new car or boat.

To give yourself time to make a sound decision, call us for a pre-approved loan. And not only will you know exactly what you can spend, but we'll lock in the interest rate. For a full 45 days.

Because we want to be the best bank in the neighborhood, we have lots of helpful advice on borrowing money. And it would be a real privilege to pass it on. Anytime you can call or come in.

Besides, after all the training our loan officers have been through, the chance to use it is always—shall we say—good therapy.

NCNB

Loan Advice That's Right On The Money.

IN THE STATE

Supreme Court Ruling Could Affect Operations Of Outlets, Discounters

GREENSBORO (AP) — A Supreme Court ruling making it easier for manufacturers to withdraw their products from discount stores could have a significant impact on North Carolina's outlet malls and furniture stores, discount representatives say.

"It's an abomination," Barry Lefkowitz, a lobbyist hired by Burlington Coat Factory, said of Monday's court ruling. "This decision

should frighten people because it shows the court is only sensitive to big business and not to the consumers."

Lefkowitz said the ruling could have a detrimental effect on North Carolina, where there is a big discount trade. "Full price retailers will have a field day with this ruling," he said.

For the past year, Burlington Coat Factory, based in Burlington, N.J.,

has been asking its customers to write their congressmen to support a pending bill that would strengthen discounter rules.

The high court ruled Monday that a manufacturer's agreement with a full-service dealer to stop doing business with a discounter does not violate antitrust law unless the agreement includes "some agreement on price or price levels."

Two North Carolina discount fur-

niture retailers — Rose Furniture of High Point and Parkway Gallery Furniture of Boone — have filed an antitrust suit against a manufacturer that wants to drop them as dealers.

Both stores do a thriving business shipping furniture to out-of-state customers at discount prices.

U.S. Middle District Court Judge Hiram Ward ruled against the retailers last month, but Fox said they plan to appeal.

Convicted

RALEIGH (AP) — A drifter was sentenced to life imprisonment plus 40 years Monday for the murder of an 84-year-old Raleigh woman and other violent crimes.

William Lahmar, 38, pleaded guilty in Wake County Superior Court to a reduced charge of second-degree murder in the July 9 death of Alberta Jones, as part of a plea arrangement.

Lahmar also pleaded guilty to first-degree burglary, first-degree kidnapping, breaking and entering, common law robbery, larceny of a motor vehicle and two counts of armed robbery for unrelated crimes. Lahmar could have been sentenced to 250 years in prison or two life terms plus 150 years if convicted of all the charges.

state alcohol laws, snared 135 people in Wilmington on various alcohol and motor vehicle violations over the weekend, officials say.

About 40 Alcohol Law Enforcement agents, State Highway Patrol troopers and New Hanover County SAFE Squad officers watched dozens of bars and restaurants, and set up road blocks Friday night and all day Saturday, said Tom Parker, an ALE supervisor.

The crackdown netted 26 charges of driving while impaired, 26 alcohol violations, six charges of driving with license revoked, 16 speeding charges, 58 assorted traffic violations, two misdemeanor drug violations and one disorderly conduct charge, Parker said. Seventeen of the alcohol violations were for possession of alcoholic beverages by a minor.

Murder Arrest

HICKORY, N.C. (AP) — A 29-year-old Hickory man has been arrested in connection with the 1986 stabbing death of a 66-year-old woman, authorities says. Police said the arrest of Jerry Lynn King closes the investigation of Hickory's only unsolved murder.

King was being held without bond in the Catawba County Jail, charged with the first-degree murder in the death of Nancy Brown Covington, who was found in her bedclothes by a sister and niece who checked on her daily at her mobile home.

King was served with a murder warrant in the Stanly County unit of the North Carolina Department of Correction, where he is serving a three-year sentence for receiving stolen property.

UNC Study

CHAPEL HILL, N.C. (AP) — A task force, reporting on its six-month study of communications between the University of North Carolina at Chapel Hill and the school's constituents, has called on members of the independent Alumni Association to form a bridge between the school and lawmakers.

The UNC-CH Board of Visitors task force said faculty members fear that Chancellor Christopher C. Fordham III's insistence on compliance with the no-lobbying rule puts the university at a disadvantage with some other campuses in the system. The task force, however, supported continuing adherence to UNC System rules that only the system should lobby in Raleigh.

Informed alumni advocacy is the best way to improve legislative relations, according to an executive summary of the task force's preliminary report. A final version of the report will go for approval in June before the UNC-CH Board of Trustees.

Tax Fraud

ROANOKE (AP) — A federal judge placed on probation a Roanoke architect suffering from leukemia and convicted of a multimillion dollar tax shelter scheme.

"He's been sentenced by a greater judge than Judge Turk," said Edmunds J. Brokans, a prosecutor with the Justice Department's tax division. Brokans presented no evidence at the hearing Monday and agreed with defense attorney Keister Greer that Griggs should not be put in prison.

Griggs pleaded guilty in September 1986 to charges of filing false income tax reports and obstructing justice by attempting to destroy documents he had forged. His plea was part of a bargain in which the government dropped charges of tax shelter fraud.

Shooting

RALEIGH (AP) — A Burgaw man was shot to death early Sunday morning after he broke into his estranged wife's house in Raleigh and tried to attack the occupants with a butcher knife, police said Monday.

Charles Leroy Smith, 34, broke in through the back door of the home of Norma Smith, 36, about 4:20 a.m. Sunday, said Raleigh police Capt. B.W. Peoples. The Smiths had been separated for two years.

Smith forced open a locked bedroom door and began attacking Bernard Rhines Carree of Cary with an 8-inch butcher knife, Peoples said. Carree, 38, of Raleigh, shot Smith with a handgun, Peoples said, but he was not charged. Carree was not injured.

Operation Eagle

WILMINGTON (AP) — Operation Eagle, a project designed to enforce

Bee Hive

DURHAM (AP) — A swarm of 20,000 to 30,000 hungry bees made a home in downtown Durham Monday, prompting police to call in a beekeeper armed with a bar of honey to subdue the offending insects.

The bees settled in a tree across from the main post office. They kept to themselves, and no bee stings were reported. But they got the attention of police, who blocked off traffic in the right lane of Chapel Hill Street coming into the city, and called in beekeeper Jim Rich.

Rich, an employee of Edward Weck Inc. in Research Triangle Park, is an on-call bee expert for the police department, the Durham County Sheriff's Department and the animal control department.

Rich placed a wooden white box baited with a bar of honey in the street near the tree.

"They were hungry and smelled the honey," Rich said. "Once the queen bee went in, they turned around like little soldiers, started flapping their wings and followed her in."

The problem still wasn't solved. Rich had to wait until dark to move the box of bees.

"You can't move them during the day. They get real ill," Rich said.

Edgecombe Voting Observed

RALEIGH (AP) — The U.S. Justice Department is sending pollwatchers to Edgecombe County to make sure there is no interference with the right of minorities to vote, federal officials say.

Edgecombe County is the first county in the nation to be targeted for U.S. Justice Department observation this year, said Deborah Burston-Wade, a spokesman for the Justice Department. It will be the only coun-

ty in North Carolina to be observed in the primary election.

"We need to be purposely vague in announcing the decision to send observers," Ms. Burston-Wade said Monday. "This is the only observation we've had to send out this year." She could not say if Edgecombe will be observed for the general election in November.

Ms. Burston-Wade said she could not be specific on what type of con-

cerns had prompted the action by the Justice Department. The number of observations have decreased over the years since the Voting Rights Act of 1965, she said.

She said the department will send 39 observers, who are employees of the Office of Personnel Management and other federal government agencies.

"We will also have two attorneys on hand," she said. "There will be a lot of close contact so that if there are any questions everyone is poised for action."

Burning Ban Set

RALEIGH (AP) — State Forester Harry Layman imposed a burning ban Monday for 38 more North Carolina counties because of dry weather conditions, low humidity and high winds.

A ban on outdoor burning has been in effect since April 29 for 44 western and southeastern counties.

The burning ban is in effect in all North Carolina counties except Surry, Yadkin, Davie, Rowan, Stokes, Forsyth, Davidson, Rockingham, Guilford, Randolph,

Caswell, Alamance, Person, Orange, Durham, Granville, Vance and Wake counties.

Those 18 counties have not had the forest fire activity that others across the state have experienced in the past week.

All outdoor burning is prohibited except within 100 feet of an unoccupied dwelling if the fire is in a container from which it cannot escape, or if the fire is in a protected area where a competent person will keep it from escaping.

Monitor Salvage May Cost \$20 Million

HOUSTON (AP) — An engineer studying the sunken Civil War ship USS Monitor says it could cost \$20 million to raise the ironclad vessel from its 125-year-old grave off North Carolina.

But James Jenkins, a corrosion and metallurgical engineer with the Navy Civil Engineering Laboratory in Port Hueneme, Calif., also said that federal officials are uncertain whether to raise the ship.

"Personally, I'd like to make sure anything done there is done carefully so we don't waste the 120 years that it's been down there," Jenkins said Monday at the Offshore Technology Conference here. "We really don't know today what could or should be done."

Already, \$3 million has been spent

on research, and estimates of costs to raise the ship range from \$10 million to \$20 million, he said.

"There are major structural components, like the armored deck, the turret, the guns, the engine and the boilers, that appear to be relatively intact and probably could be retrieved," he said.

On New Year's Eve 1862, the USS

Monitor sank in a storm off Cape Hatteras.

Nine months earlier, on March 9, 1862, it battled the Confederate vessel Merrimack to a draw in the first combat between two ironclad ships. Neither ship was able to inflict serious damage on the other in the battle, which occurred at Hampton Roads off Virginia.

Bid To Lure Marine Lab Fails

RALEIGH (AP) — A federal marine geology laboratory will stay in Woods Hole, Mass., despite the efforts of four North Carolina universities to lure it to the Triangle.

Last November the U.S. Geological Survey's Branch of Atlantic Marine Geology sent out letters advising universities and other institutions in a number of states that its "non-renewable" lease with the Woods Hole Oceanographic Institution would expire next fall.

U.S. Geological Survey officials invited bids for relocating the unit, and they selected four finalists. One of those four bids was submitted jointly by the University of North Carolina

at Chapel Hill and North Carolina State, East Carolina and Duke universities.

But the ground rules changed in March.

"They put out the thing (the invitation) that said, 'We have a non-renewable lease, and that was wrong,'" said Dirk Frankenberg, director of the marine science program at UNC-Chapel Hill. "It turned out to be a renewable lease."

In a March letter, Dallas R. Peck, director of the U.S. Geological Survey, wrote Frankenberg that the Woods Hole institution's administration had found a way to avoid evicting the marine geology branch.

"In the past two weeks, (Woods Hole Oceanographic Institution) has identified funds for the construction of a new facility to meet their own pressing space needs," the letter said.

"I think it is fair to say there was some displeasure on our part and on the part of other states involved in this proposed relocation," said Daniel M. Ashe, who is on the staff of the House Merchant Marine and Fisheries Committee, headed by Rep. Walter B. Jones, D-N.C.

"States like North Carolina complied in a good-faith effort, only to find them go outside the process," said Ashe.

Talking it Out



Jim Simpkins
Manager and Funeral Director

I UNDERSTAND SOME PEOPLE
PRE-PLAN THEIR OWN
FUNERALS, WHY DO THEY?

Three important reasons come to mind at once. Pre-planning permits free choice, makes one's wishes known, and does away with any possible disagreement among the bereaved as to what to do and how much to spend.

In effect, one eases the burden placed on the immediate family—in terms of both the proper course of action to follow and the peace of mind in knowing that arrangements have been made in advance. Because we feel that this question may be of value to many residents in the community we serve, we're glad you asked.

Your questions and comments on this and other subjects are welcome—in private or publicly through this column.

The Homestead
Funeral Home and
Memorial Gardens

830-1113 Cemetery
830-0648 Funeral Home
Highway 33 East
Greenville, NC 27834

NEC® COMPACT DISC PLAYER

A new, exciting experience in sound at an affordable price.

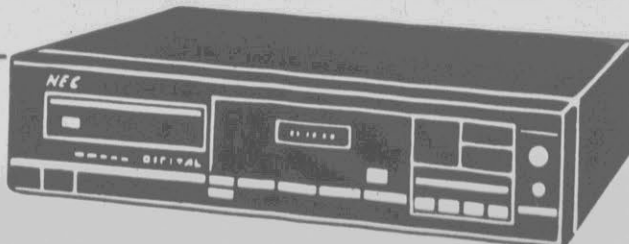

- Full-function remote control for operating the player from anywhere in the room—for playing disc and programming individual tracks for playback
- FL 6-digit display with large, easy-to-see indicators
- Audible 2-speed cue and review for fast scanning of the disc
- A-B repeat function • Auto space
- 20-program memory for any sequence playback
- Intro-scan for sampling each song on disc

Regular Retail Price \$359.00

NOW ONLY **\$259.00** Model CD-510
SAVE \$100.00!

- 90 Day Cash Plan
- Layaway Service
- Bank Cards Honored (Visa, Mastercard, Discover, American Express)

ASK FOR A DEMONSTRATION



105 Trade Street • 756-2293
Open Mon.-Fri. 9 to 6; Sat. 9 to 5

Come Swim With Us
at
Wilson Acres Apartments
1806 E. 1st St.
This Summer
Pool Opens May 14
Call 752-0277
Mon.-Fri. From 9-5

Limited Membership Reasonable Rates

CLARK GALLERY 11th ANNIVERSARY SALE ORIGINAL ART - FRAMES - PRINTS

Now Thru May 14

15% OFF Storewide Savings on all items in our store, including custom framing. (Original art excluded.)

50% OFF Selected group of framed and unframed prints and posters.

50% OFF Selected group of ready-made frames. Various styles and sizes.

UP TO 50% OFF Precut moulding in standard sizes from 5x7 to 11x14.

All Sales Final. No Refunds or Exchanges. In Store Items Only. Sales Does Not Apply to Original Art.

646 Arlington Blvd., Arlington Village, Greenville, N.C. 756-7454
Monday-Saturday 9:30 a.m. - 6:00 p.m.

Outer Banks: Few Roads, Too Many People

By PAUL NOWELL
Associated Press Writer
NAGS HEAD, N.C. (AP) — Galloping development along the Outer Banks has left too many people with too few roads, coastal residents say, and the problems are likely to get worse.

"We have been ignored when it comes to transportation," said Sen. Marc Basnight, D-Dare, a former member of the state Board of Transportation. "It just isn't right, even if we don't grow by one more person."

State transportation officials argue that it's difficult to keep up with the growth along the Dare County coastline and other parts of the Outer Banks.

"There is constant erosion by the ocean and it makes it difficult," said Nathan Benson, assistant manager of the N.C. Department of Transportation's planning and research office.

Basnight says he is concerned that the bridges and highways connecting the barrier islands with the mainland are inadequate for an emergency

Life on the Outer Banks has been governed by tides and seas and storms for centuries. Now, there's a new element — development. This is the second article in a five-part series exploring the region's ability to cope with development that is being thrust on it as vacationers discover and rediscover the charms of the Outer Banks.

evacuation. A major hurricane combined with the tens of thousands of people who head for the beaches each weekend could spell disaster.

"We could lose a lot of lives out here," said Basnight. "I don't know what will happen."

Benson said he could understand the local residents' frustration with the lack of new highways and bridges. He said a number of large projects — including the \$21 million project to replace the Washington Baum Bridge on the Nags Head causeway — were included in the department's 10-year Transportation Improvement Program.

"I'm sure the folks feel they're not getting their share," he said. "But a lot of money is going there, and this is a big state with a lot of needs."

State transportation officials say decreases in money from the state gasoline tax, high inflation during the 1970s and reduced federal funding have strained the state's highway budget.

Local officials might have to consider charging tolls on the bridges and new roads to generate highway funds. Special assessments on construction projects also could be used for roads, according to the Dare County Carrying Capacity Report.

Traffic jams are a relatively new phenomenon on Hatteras Island, which was accessible only by ferry until the Herbert C. Bonner Bridge was built in 1962. Many of the main roads and bridges are less than 30 years old.

Ernal Foster, who was born in Hatteras in 1910, remembers hauling fish off the beach in a horse and cart when he and his brother launched their fleet of deep-sea charters in the late 1930s.

Sitting in his Albatross Fleet charter office, Foster recalled when the "all-weather road," or Route 12, was extended from the north to Hatteras after World War II. Despite warnings from locals that the placement of the road made it vulnerable to erosion, it went in as planned.

"They had to move it," he said with

a grin. "I admit I'm not smart, but it's only common sense to know what the ocean can do."

Up in Corolla, residents had to drive the beach north to Virginia to get supplies. Or they could use a boat.

"It was five miles by boat or 50 miles in a four-wheel-drive vehicle to get off the island," said Shirley Austin, who moved to the Outer

Banks nearly 30 years ago.

That all changed when Route 12 was extended north to the town line about 10 years ago. "It's a lot more convenient," said Mrs. Austin. "Now I have a grocery store, which I dearly love."

North of Corolla, the only road is the beach. Federal and state wildlife preserves blocked construction. Gates were installed to prevent

tourists from driving through the preserves. Long-time residents like Mrs. Austin could pass through, but not between midnight and 5 a.m.

She recalled when one native was arrested by U.S. Fish and Wildlife Service officers for breaking the curfew.

"He told the U.S. government the tide doesn't follow their regulations," she said.

Road Bonds Suggested

RALEIGH (AP) — State Transportation Secretary James Harrington says a \$450 million bond issue over the next several years would help clear some of the state's \$11 billion highway backlog, but Democrats say the proposal is an election-year ploy.

"It is not proposed as the final solution," Harrington said Monday. "It is tailored to fit the short-term period, of our five-year forecast, to provide some walking-around money."

Harrington, in a letter mailed to the legislature's Highway Study

Commission, said the sale of bonds would be a stopgap measure.

"I ain't real hot about it," said state Sen. Bill Goldston, D-Rockingham, co-chairman of the commission. "This \$450 million is a drop in the bucket. Suppose we go with that bond issue now, and then we have to come back with a bigger one in 1989, who will the public trust?"

SHOP-EZE
Greenville Buyer's Market
Phone 355-2373

FOODLAND
WEDNESDAY
LUNCHEON SPECIAL
Meatloaf
\$2.75

Special served with 2 fresh vegetables & rolls.

10% off Senior Citizen Plate.

We Have Homemade Cakes
And A Fresh Salad Bar.
We Have Lowered Over 1,000
Already Low Prices

Dixon, Duffus & Doub
Attorneys-At-Law

ARE PLEASED TO ANNOUNCE THE
RELOCATION OF THEIR OFFICES TO

110 Arlington Boulevard
Greenville, North Carolina

Phillip R. Dixon
J. David Duffus, Jr.
Randy D. Doub
Curtis C. Coleman
Thomas H. Johnson, Jr.
Roberta L. Edwards
Ernest L. Conner, Jr.
Michael C. D'Agata
Danny A. Harrington

Law Offices
Dixon, Duffus & Doub
110 Arlington Boulevard
Post Office Drawer 5026
Greenville, N.C. 27835-5026
Telephone (919) 355-0300

Effective: May 1, 1988

Here's To Mom!

Our porcelain swan planter filled with fragrant soaps & lotions is sure to make Mom smile.

M. Parker

Jefferson's
1720 W. Fifth Street / Greenville, NC
(919) 752-6195

FLORAL GALLERY / STATIONER / CHOCOLATIER

Whites

MOTHER'S DAY
Gift Favorites
"A Mother's Heart Will Always Know The Feelings Words Can't Always Show."

Mon.-Thurs. 9:30-5:30, Fri. & Sat. 9:30-6:00
DOWNTOWN
Corner Dickinson Ave. & Reade Circle

Mon.-Sat. 9:00 To 8:00; Sunday 1-6
EASTGATE PLAZA
2808 E. TENTH ST., ACROSS FROM HIGHWAY PATROL STATION

Ladies' "Forest Oaks" 2-Piece Chiffon
DRESS SET
Beautiful Spring And Summer Prints.
Our Regular Popular Price \$39.99... **SALE PRICE \$25.88**

Ladies' "NIKKI" Woven Polyester Pull-On
SLACKS
Our Regular Popular Price \$10.99... **SALE PRICE \$7.88**

FASHION BANDANAS Reg. 89¢... **2/99¢**
Assorted colors and prints. Slight irregulars.

Fabric and Patterns...
See Our New Selection!
Fabrics in solids and prints,
long and short lengths.

Ladies' Long Sleeve
BLOUSES
"Carrie Allen" And "Chemise"
Polyester And Rayon Blend
And Pure Silk, 2 Styles.

Our Regular Low Sale Price \$12.88... **SALE PRICE \$9.88**

Ladies' **HALF SLIPS**
Polyester, Assorted Fashion Styles,
Values \$6.00 To \$8.00... **SALE PRICE \$2.99**

Ladies' **BIKINI PANTIES**
4 Assorted Lace-Trimmed Styles And
In Fashion Colors. Our Regular Popular
Price \$1.99 Per Pair... **SALE PRICE 2 Pairs For \$2.99**

"20-West" EARRINGS
14K Gold Electroplated, Hypo
Allergenic, Assorted Styles. Our Regular
Popular Price \$2.99... **SALE PRICE \$1.88**

Special Group Of
JEWELRY
Earrings, Necklaces... **REDUCED TO 99¢ Each**

Ladies' **SWEATERS**
Cottons And Acrylics,
The Latest Spring
Fashions And
Surface Designs.
Our Regular Popular Prices
\$15.99 To \$18.99... **SALE PRICE \$12.88**

COUPON
FREE Pair of
Dream Fit
PANTYHOSE
With Every Purchase
Of \$10.00 Or More. Must Have Coupon.
Coupon Expires May 8, 1988

KINSTON INDIANS
Souvenir
Headquarters

WHITES
INSTANT CREDIT
TO
\$150.00
Apply for your own WHITES
CHARGE CARD to-day!

Ladies' **SCARVES**
Polyester Scarves In Soft
And Bright Solid
Colors And Prints
\$2.99

Pitt Board OKs Purchase Of \$1.2 Million Computer

By STUART SAVAGE
Reflector Staff Writer

Pitt County Commissioners approved the purchase of a new \$1.2 million computer mainframe and software for the county's data processing department, made revisions to an outdoor advertising sign ordinance passed by the board last month and gave tentative approval to the establishment of a wellness program for county workers at a meeting Monday.

In approving the purchase of the IBM computer hardware and operating system software, commissioners agreed to finance the purchase, over a three-year period, through First Wachovia at an interest rate of 6.4 percent. Under the

proposal, the county would pay a total of \$79,767 in interest, for a total repayment cost of \$1.34 million. Annual payments to First Wachovia would amount to \$447,235.

The 36-month financing plan approved Monday would save the county some \$33,200 over a proposal by IBM to finance the purchase at 7.02 percent, for a total repayment amount of \$1.37 million.

The new computer equipment is expected to be installed by June 30.

Commissioners, on the recommendation of the planning board and Jeff Ulma, the county planner, made revisions to the sign ordinance the board adopted April 12, to add language stating that the intent of the

law is to "prohibit" billboards along the U.S. 264 freeway between Greenville and Farmville.

The ordinance, which does not regulate on-premises business signs, was also modified to allow staggered setbacks for various size signs.

As adopted last month, the setback requirement for all signs on non-freeway highways in the county would be 50 feet from the highway right-of-way.

But the recommendation approved Monday would allow: signs of 21 square feet to 100 square feet to be placed 20 feet from the right-of-way; signs 101 square feet to 300 square feet 35 feet from the right-of-way; and signs 301 to 400 square feet to be placed 50 feet from the right-of-way.

Commissioners approved — in concept — a wellness program for county employees to be administered by the health department, following a recommendation by Dr. Tim Monroe, the county health department director.

Monroe, who said he would return with detailed plans and costs at budget time, estimated that the cost of a wellness program would be "less than \$50 per employee."

Monroe suggested that a wellness program would encourage employees to change their lifestyle and help prevent such things as heart attacks, cancer and accidents.

By improving employee health and reducing the risks to workers,

Monroe said the county would reduce its insurance costs and time lost due to illness and accidents.

The board Monday also began negotiating with architects on the cost of developing a master plan for county facilities. Three firms — Hellmuth, Obata & Kassabaum of Washington, Dudley Shoe Ellingwood & Associates of Greenville, and Carter Goble Associates of South Carolina — formed a joint venture to submit a proposal for the project.

Initial estimates of the cost of the plan, presented to commissioners Monday, totaled some \$130,000.

Jewelry Repair • Watch Repair

Tetterton Jewelers

214 E. 5th St. 752-7055

Engraving (Also inside rings)
Watches Electronically Timed
Batteries For All Watches
Over 30 Years Experience
Mon.-Fri. 9-5

In The Area

(Continued from A-3)

Operation Sunshine

Operation Sunshine, a recreational program for girls, is taking applications for its summer program during May between 2:30 p.m. and 5 p.m. Monday through Friday.

The summer program is open to girls 7 to 13 years old, beginning June 20. The program will run for eight weeks, Monday through Friday from 10 a.m. to 4 p.m.

For more information contact Gloria Pearsall, director, at 758-5315 between 2:30 p.m. and 5 p.m. Monday through Friday.

Revival Planned

Bishop S.E. McKinney of Wilson

will conduct a revival Monday through May 13 at 7:30 p.m. at Overcoming Faith Church of Christ, 820 East Ave., Ayden.

Typewriting Contest

J.H. Rose High School senior Kimberly Dawn Ferguson won first place in the advanced division of the 1988 typewriting contest sponsored by the business department at Chowan College.

Advanced students were evaluated on typewriting speed and accuracy, production work and written theory.

Other Rose participants in the contest were Ruth Anderson, who ranked fifth in the advanced division; and Amy Barnes and Shari Speier, who ranked fourth and fifth, respectively, in the beginning division.

Science Winner

Maricelina Caro, a ninth-grade student at E.B. Aycock Junior High School, recently placed first in the Senior Biological Division at the N.C. State Science Fair in Greensboro.

As the first-place winner, she received a \$100 savings bond, a \$125 gift certificate from Fisher Scientific Supply Co., and an all expense paid trip to attend the N.C. State Science Teachers' Convention in November.

Ms. Caro's project was titled "How Does the Blood Glucose Level of a Healthy Person Change In Relation to the Amount of Carbohydrates Consumed."



MARICELINA CARO

Beach, Prescott, Ariz., and several international campus locations throughout the world.

School Activities

Suzanne Long, children's librarian at Sheppard Memorial, recently visited first-graders at Falkland Elementary School and told stories, read books, used puppets and taught a song. The visit culminated Library Week activities.

As a follow-up of her visit, the students wrote thank-you letters to Ms. Long, culminating a unit on letter writing under the direction of East Carolina University student teacher, Debbie Pugh.

Vicky Coggins' second-grade class and Debi Hamill's second- and third-grade classes recently visited the birthplace of Gov. Charles Aycock near Fremont. The trip was planned as an orientation to the class studies on N.C. Heritage.

Jane Maier, storyteller of ECU, shared stories with Betsy Smith's first-graders and Vicky Coggins' second-graders.

Jim Fountain of Carolina Telephone presented a stranger awareness program to kindergarten through fifth-grade students. He showed the videotape "Never Say Yes to a Stranger" and discussed how to be "stranger smart."

Increases Sought

(Continued from A-1)

ment with the Pitt County school system will be screened for drug usage as in integral part of the pre-employment physical examination. The additional cost to the school system for this screening program is about \$29,000 annually. The applicant must provide proof that any prescription drugs being used are under the direction of and were prescribed by a physician.

In the tobacco policies, employees may use tobacco products in areas designated by the school principal during the regular school day, but are encouraged not to use the products in the presence of students while on duty or participating in school-related activities.

Students above age 17, who have signed permission from their parents, may use tobacco products in designated areas established by the principal. A sign-up sheet will be posted in each smoking area at the school, and students using the area must sign it with each use. A faculty member will be assigned to supervise the area.

At a cost of more than \$50,000 annually to the school system, the board approved an Employee Assistance Program Policy that will provide counseling services of the Pitt County Mental Health Center to employees confidentially and directly without contact or knowledge of any school system personnel. The services would accommodate indi-

vidual counseling needs as well as needs specified in policies for tobacco and substance abuse.

The program will provide a minimum of four visits for each full-time employee, while Blue Cross-Blue Shield would cover about 80 percent of visits needed after those paid for by the school system up to a maximum of 50 visits or \$2,200, whichever comes first (assuming the deductible has been paid).

Jerry Everhart, River Park North coordinator for the school system, also demonstrated "Project Illusion" for the board. The project is a science-based magic show used in the classroom to entice students' interest in science.

Fire Alarm

CHARLOTTE (AP) — A 27-year-old Gastonia fire prevention officer pleaded no contest Monday to unlawfully pulling a fire alarm switch in the lobby of a Charlotte motel.

Mecklenburg County Superior Court Judge Robert Gaines gave Setzer a suspended 30-day jail sentence, fined him \$50 and placed him on probation for 12 months.

"This was illogical, unseemly — not a very intelligent act on your part," Gaines said.

The judge also ordered Setzer, an eight-year veteran of the Gastonia Fire Department, to perform 72 hours of community service work teaching youngsters about first aid.

Aeronautical Degree

John W. Biggs Jr. graduated from Embry-Riddle Aeronautical University in Daytona Beach, Fla., with a bachelor's degree in aeronautical science.

Biggs is the son of Mr. and Mrs. John Biggs of Greenville.

Embry-Riddle is a private, independent institution with an enrollment of about 13,000 full-time and part-time students in Daytona

GHA

(Continued from A-1)

assist in the decision whether to purchase or lease computer equipment.

Director of Resident Affairs Sallye Streeter reported average rent at authority developments in April totaled \$132.26. Rent at Meadowbrook was \$119.42; Kearney Park, \$142.89; Moyewood I, \$133.32; Moyewood II, \$140.83; Hopkins Park, \$126.10; Newtown, \$126.55, and West Meadowbrook, \$125.13

Grand Opening Specials

Due to customer response our Grand Opening Specials have been extended thru **May 7, 1988!**

Perm Works Special \$30⁹⁵
Regularly \$45.95
Includes perm, conditioning, shampoo, cut, style, plus your choice of 16-oz. bottle of shampoo.
Expires 5/7/88

Adult Style Cut \$7⁹⁵
Expires 5/7/88
Includes shampoo, rinse, precision cut, style/finish
Reg. \$12.00 WITH COUPON

Perm Special \$19⁹⁵
Expires 5/7/88
Includes shampoo, rinse, precision cut, style/finish
Reg. \$35.00 WITH COUPON

Kids (11 & under) Style Cut \$3⁹⁵
Expires 5/7/88
Includes shampoo, rinse, precision cut, style/finish
Reg. \$6.00 WITH COUPON

Senior Citizen's Shampoo & Set \$5⁹⁵
Expires 5/7/88
Includes shampoo, style/finish
WITH COUPON

COLLEGE DAYS...Monday and Wednesday
\$1.00 off any service (College ID Required)

Fantastic Sam's
NO APPOINTMENT NECESSARY
Phone 752-1166 • 3124 E. 10th St.
Located in the New University Square Shopping Center Between the New Food Lion and Little Caesars Pizza
Open Mon.-Wed.-Fri.-Sat. 9 a.m. to 6 p.m.
Tuesday & Thursday 9 a.m. to 8 p.m.

GET THE FANTASTIC DIFFERENCE
EACH SALON INDEPENDENTLY OWNED AND OPERATED

GUARANTEED WEIGHT LOSS

Heard about the newest discovery in the war against fat? It is absolutely amazing. Believe it or not, this great discovery allows you to eat your favorite foods and still lose weight! It's called FULL 'N FREE DietPlan, a natural dietary food fiber from the Oriental Konjac root. Simply take 2 capsules at least 30 minutes before each meal. The capsule absorbs up to 60 times its weight in water...turning from powder to gel. With the expanding gel in your stomach, you experience a naturally FULL feeling without even picking up your fork. Imagine how you'd look carving up to 7" off your hips or waist...up to 5" off your thighs or buttocks. FULL 'N FREE is safe to use and FREE from any harmful chemicals...and it's so effective it is being sold with an unconditional money back guarantee.

AVAILABLE AT:
Hollowell's
Quality • Competitive Prices • Service

911 Dickinson Ave.
1700 W. 6th St.
Parkview Commons
1631 S.E. Greenville Blvd.

Local Owner, Jim Hutson says,

"I Lost 57 lbs. in 54 Days on Nutri/System"

"I Have Kept My Weight Off For 6 Years."

"Come to Nutri/System! I feel this is the best reward you could give yourself. I've never felt better in my life."
Jim Hutson

- No diet pills, no injections
- No starvation or food decisions
- Mistake-proof food plan, no constant calorie counting
- Nutri/System guarantee follow the Nutri/System program and lose weight quickly, often up to a pound a day. Achieve your goal by the date specified or pay no additional charges for Nutri/System services until you do.

WE SUCCEED WHERE DIETS FAIL YOU.™

nutri/system®
weight loss centers

50% OFF
Program Cost and
1st Week's Food Free

Offer expires May 7, 1988
Call For No-Obligation Consultation

Mon.-Thurs. 9 to 7
Friday 9 to 5
Saturday 9 to 1

355-2470 210 Arlington Boulevard

Catch A Rising Star.

20-MONTH STAR CERTIFICATE

8.33%
EFFECTIVE ANNUAL YIELD

8.00%
ANNUAL PERCENTAGE RATE

- Minimum deposit \$15,000.
- Interest compounded daily and fixed for term of certificate.

Limited time offer. Rate subject to change. Substantial penalty for early withdrawal. Member FDIC.

FIRST AMERICAN
SAVINGS BANK

GREENVILLE: 100 East Arlington Blvd., 756-6181
FARMVILLE: 107 East Church Street, 753-2136

Lifestyle

Bob Timberlake To Visit Greenville

An "Evening With Bob Timberlake" will be held Saturday night starting at 7:30 p.m. at the Greenville Country Club. The Pitt-Greenville Arts Council is having the fund-raiser dinner.

The first showing of Timberlake's art in Greenville will be an original show of 11 of his paintings. A native of Rowan County, Timberlake started his career as an artist in 1970. He was the first Southern artist selected to paint a U.S. Christmas stamp in 1980. It featured an Old Salem style wreath and antique toys. He is best known as the "official artist for Keep America Beautiful." His efforts have helped raise over \$300,000 for the project.

He has exhibited in Winston-Salem's Southeastern center for Con-

temporary Art, New York's Hammer Galleries, N.C. Museum of Art and Isetan Gallery in Tokyo.

Another highlight of the evening will be the announcement of the outstanding cultural arts contributor.

Lou Miller of Bethel is chairman for the event. She is being assisted by Mrs. Robert C. Young Jr. and Mrs. Tate Holbrook, invitations; Mrs. William H. Taft Jr., tables; Mrs. Spence Cosby and Mrs. Robert C. Brown, decorations; Mrs. Tom C. Carson, Mrs. Marvin Blount Jr., Mrs. Ric Cox, Mrs. Ed Davis, Mrs. Linsey Gray, and Mrs. Rick Kobe; Mrs. Donald Taylor, menu, and Mrs. Philip R. Dixon, entertainment.

For further information call 756-1785.



BOB TIMBERLAKE

Figure Analysis Starts Wednesday

Homemaker's Haven

Evelyn Spangler

Computer-assisted figure analysis is a program which helps identify personal vertical and horizontal proportions. It helps you understand your figure, its problems and some solutions.

By studying your figure objectively, the computer printout will show you where a specific style line can improve your visual proportions. You will learn how to draw attention away from a problem area, de-emphasize unflattering characteristics, and create the illusion of a well-proportioned figure.

Your bone structure will be

calculated from your wrist and ankle measurements and will be used to determine the size of prints and plaids which are best for you. Bone structure also helps in computing your recommended weight.

We'll also take a look at your shoulders. Ideally, your hips and shoulders should fit between two parallel lines. The slope of the shoulders is one factor to consider when selecting sleeve styles.

plains the ratio of your bust, waist, and hip. Dressing your vertical proportion correctly will camouflage your horizontal problems.

The object of this program is an improved personal image. As you apply these design elements you will make better wardrobe selections which show your figure to its best potential.

Vertical proportions are inherited characteristics over which we have no control. The ideal vertical proportion is very rare. The computer will consider your vertical figure type in selecting the length of your jacket, skirts, and accessories.

Your horizontal figure type ex-

There is no charge for the figure analysis. Call the Extension Service at 830-6370 to preregister. The schedule is Wednesday, Carolina East Mall, 11 a.m. to 8 p.m.; Thursday, The Plaza, 11 a.m. to 8 p.m.; Friday, Agriculture Extension Service, 9 a.m. to 3 p.m., and May 9-13, Agriculture Extension Service, 9 a.m. to 3 p.m.

Tiffany History Being Displayed

By JOAN BRUNSKILL
AP Newsfeatures Writer

NEW YORK (AP) — A gallery sparkling with both historic and contemporary Tiffany jewelry finds an unusual but appropriate place among the other treasures of the American Museum of Natural History here through June 5. It contains an exhibition, "Tiffany: 150 Years of Gems and Jewelry," whose emphasis on the development of the use of American gemstones and on design based on natural forms points up the shared history of the two institutions.

fany vice president and senior gemologist, George Harlow of the museum's department of mineral sciences is the resident curator.

Such American gemstones are the Montana sapphires, Maine and California tourmalines, North Carolina emeralds and New Jersey rubies shown here. Tiffany expanded the use of the staple "precious stones" to include semi-precious stones, and their wider color spectrum with more unusual tones of orange, green, blue and lavender — opals, tourmalines, aquamarine, yellow beryl, zircons and turquoise, for example, of American origin.

The visual allure of the display — splendid chunks and crystals of gem minerals as well as scintillating pieces of finely worked jewelry — is heightened by the romantic associations of some exhibits: a pearl necklace and bracelets Abraham Lincoln gave his wife in 1861, pieces from the French Crown Jewels purchased in 1887, a 75-carat emerald that once belonged to the Sultan of Turkey, and escape artist Harry Houdini's watch with its gold chain formed of miniature handcuffs — to say nothing of Gypsy Rose Lee's fire opal bracelet.

The exhibition also follows Tiffany's development of jewelry design, with emphasis on the use of natural forms. In addition to classic flower, bird and insect forms, exhibits include the botanically correct enameled orchid brooches exhibited at the Paris exhibition of 1889; a sinuous 19th-century woven-gold snake armband with rubies; and a charming group of animal brooches in gold, diamonds and enamel, including a miniature zebra, horse, deer, falcon and tiger.

There are more than 100 pieces of jewelry on show, most of them belonging to private collectors and rarely or never before on public display, in addition to the mineral specimens.

Two large brooches are dramatically crafted in the shape of diamond- and platinum-stemmed chrysanthemums, their petals formed from the distinctively shaped long Mississippi pearls.

"One of the themes is Tiffany's development of the use of American gemstones," explains Janet Zapata, art historian and Tiffany archivist and guest curator of the exhibition together with Peter Schneirla, Tif-

The famous 128.54-carat Tiffany yellow diamond that shines out from its case near the entrance to the exhibition serves to introduce a distinguished figure in both Tiffany's and the museum's history, that of the gemologist George F. Kunz (1856-1932).

Mom's Good Stew Is 'Bad'

DEAR ABBY: Please settle this. My son brought his live-in girlfriend over to my house for supper. She's 32 and he's 26, and they plan to marry "someday." My specialty is stew. I am on a fixed income and can't afford anything fancier, but everyone who has had my stew says it's the best. Anyway, the live-in girlfriend brought her own microwave dinner! She said she had my stew and she didn't care for it, so she brought something she could enjoy.

Dear Abby
Abigail Van Buren

Miss Abby, I raised four children and taught them manners and respect for their elders, which is something this woman obviously never learned. If she had been on a special diet, I would have accommodated her with great compassion, but that wasn't the case, so I told her flat out that she was rude.

DEAR ABBY: Here's the situation: I have been married for 11 years to a man who was married before. (I'll call him Paul.) He and his "ex" were divorced when I met him, so I had nothing to do with breaking up Paul's marriage. They had been married for 17 years and had three children.

Now the girlfriend is mad at my son because he didn't stand up to me and take her part when I said she was rude.

Now every time there is a death in Paul's family, his "ex" not only shows up at the funeral, she sits in the family room with his family. I think she has very poor taste. What would be a tactful way for me to get across to Paul's "ex" that she does not belong there? — ANNOYED

So, please, tell me, who is right? — MOM IN THE MIDDLE

DEAR ANNOYED: It is not your place to get across to her that she "does not belong there." Perhaps she

DEAR MOM: You aren't in the middle, your son is. Ms. Live-in was indeed rude to have brought her own dinner to your house. If she didn't care for your stew, she should have eaten a token and toyed with the rest. Furthermore, if she's mad at your son because he didn't side with her instead of you, she's not only rude, she's stupid. Every smart woman knows that in the long haul, a man will treat his wife the way he treats his mother.

Algebra Problems?
We Can Help
Now Enrolling For Spring And Summer
Sylvan Learning Center. 756-9383

Meeting Place

TUESDAY
6:30 p.m. — Greenville Kiwanis Club meets at Cypress Glen Retirement Center, 100 Hickory St.
7:30 p.m. — Cherry Oaks Home and Garden Club meets at clubhouse
8:00 p.m. — Eastern Regional AIDS Support and Education Group (ERASE) meets in First Presbyterian Church
8:00 p.m. — Pitt Co. Alcoholics Anonymous meets at AA Building, Farmville Highway
8:00 p.m. — Pitt County Al-Anon family group meets at St. James United Methodist Church, Call 758-1491 or 825-1982
8:00 p.m. — Nar-Anon family support group meets at St. Paul's Episcopal Church
8:00 p.m. — Narcotics Anonymous open discussion meeting at St. Paul Episcopal Church

WEDNESDAY
9:30 a.m. — Duplicate bridge meets at Senior Center
9:30 a.m. — Joy of Living, an interdenominational women's Bible study, meets in Greenville Bible Church
10:00 a.m. — Pitt Golden K Kiwanis Club meets at Greenville Country Club
12 Noon — Overeaters Anonymous meets at Walter B. Jones Rehabilitation Center
1:30 p.m. — Duplicate bridge meets at Senior Center
6:30 p.m. — REAL Crisis Intervention Center meets
7:00 p.m. — Greenville-Pitt County Youth Council meets at the Greenville Recreation and Parks Department, Cedar Lane
7:00 p.m. — Greenville Toastmasters meet at Western Sizzlin. Dinner at 6 p.m.
7:30 p.m. — Winterville Jaycees meet at Jaycee Hut
8:00 p.m. — Greenville White Shrine meets at Masonic Temple

8:00 p.m. — John Ivey Smith Council No. 6600, Knights of Columbus, meets at St. Peter's Catholic Church
8:00 p.m. — Narcotics Anonymous open discussion meeting at St. Paul Episcopal Church
8:00 p.m. — New Beginning Womens Alcoholics Anonymous meets at Saint Paul's Episcopal Church

THURSDAY
8:00 a.m. — Non-smokers, Alcoholic Anonymous meets at First Presbyterian Church
9:30 a.m. — Town and Country Senior Citizens meet at St. Paul's Episcopal Church

has warm feelings for members of Paul's family, and they for her. Her three children are bonds between her and your husband's family and always will be, even though she and Paul are divorced.

"How to Be Popular" is for everyone who feels left out and wants an improved social life. It's an excellent guide to becoming a better conversationalist and a more attractive person. To order, send your name and address, clearly printed, plus check or money order for \$2.89 (\$3.39 in Canada) to: Abby's Popularity Booklet, P.O. Box 447, Mount Morris, Ill. 61054. Postage and handling are included.

Eastern Electrolysis
205 COMMERCE ST. GREENVILLE, NC
PHONE 756-4034
PERMANENT HAIR REMOVAL
CERTIFIED THERMOLOGIST

Torres-Jones Vows Said In Ceremony

The marriage of Deirdre W. Jones and Ramon A. Torres took place April 23 at 7:30 p.m.

best man.
A reception was held at the home of

the bride's mother after the ceremony.

The bride is the daughter of Mary E. Jones of Greenville and the late Rev. William E. Jones. The bridegroom is the son of Blanca T. Riffas of Queens Village, N.Y., and the late Luis Torres.

The double-ring ceremony was conducted by Eldress Shirley Daniels.

Given in marriage by her mother, the bride wore a champagne ivory silk street-length dress and carried a bouquet of ivory roses and stephanotis tied with candlelight lace.

Ingrid J. Wesley, sister of the bride, was honor attendant and Daria Wesley, niece of the bride, was flower girl.

Samuel Hemby of Greenville was

College Suit

SPRUCE PINE, N.C. (AP) — Seven former Mayland Community College employees who lost their jobs last summer when the board of trustees failed to renew their contracts have sued college trustees and President Virginia Fox.

The suit, which seeks more than \$10,000 each in actual, compensatory and punitive damages from each of the defendants for each of the plaintiffs, as well as reinstatement to their former positions, was filed in Yancey County Superior Court.

A.B. Whitley INC.
1311 West 14th Street, Greenville, N.C.
Complete Interior Design Service
Phone 752-7131
Wallcoverings Fabrics Carpets
Hours: Mon.-Fri. 9:00 to 5:00 Sat. by Appointment

LADIES DAY
EVERY WEDNESDAY
jiffylube
\$200 Off Full Service
FREE Flower For All Lady Guests
10 MINUTES NO APPOINTMENT
126 Greenville Blvd.
Phone 756-2579
Monday thru Friday 7:30 a.m. 'til 6:30 p.m. Saturday 'til 5:00 p.m.

Dalkon Shield Users: Read this class notice about Aetna litigation carefully.

IN THE UNITED STATES DISTRICT COURT FOR THE EASTERN DISTRICT OF VIRGINIA, RICHMOND, VIRGINIA

IN RE: A.H. ROBINS COMPANY, INCORPORATED Debtor Chapter 11 No. 85-01407-R Judge Merhige (Retained Proceeding)

DAKON SHIELD CLAIMANTS' COMMITTEE in its own right and on behalf of A.H. Robins Company, Incorporated Adversary Proceeding No. 87-1006-R

vs. THE AETNA CASUALTY AND SURETY CO. Civil Action No. 87-0415-R

GLENDIA BRELAND, et al. AETNA CASUALTY AND SURETY COMPANY

Notice to users and persons related to users of the Dalkon Shield of settlement of Dalkon Shield related litigation against the Aetna Casualty and Surety Company.

YOU ARE HEREBY NOTIFIED, pursuant to Rule 23 of the Federal Rules of Civil Procedure and an Order of the Court dated April 13, 1988, that a hearing will be held on a proposed settlement of this case which may affect your rights if you used a Dalkon Shield or may have a claim based on the fact that someone related to you used a Dalkon Shield. The hearing will take place on July 7, 1988, at 9:00 o'clock a.m., before the Honorable Robert R. Merhige, Jr., Judge of the United States District Court for the Eastern District of Virginia, in a Courtroom in the United States Courthouse, Richmond, Virginia. The purpose of this hearing is to determine whether the proposed settlement of the above-entitled class action should be approved by the Court as fair, reasonable and adequate, whether this action should be dismissed on the merits and with prejudice against the plaintiffs and the class consisting of all users of the Dalkon Shield and those claiming through or on behalf of users who have suffered or may suffer injury or damages on account of such use, and the amount of attorneys' fees, disbursements and expenses to be awarded to attorneys for plaintiffs who represent the Class.

If you used the Dalkon Shield or someone related to you used the Dalkon Shield, you may be a member of one of the two Classes as ordered by the Court and, if so, your rights may be affected by this litigation and the settlement of this action. IF YOU HAVE NOT YET RECEIVED THE DETAILED PRINTED NOTICE, you may obtain copies by filling out the coupon below and mailing it to Breland Matter, P.O. Box 1598, Richmond, Virginia 23213. YOU MUST DO SO IMMEDIATELY. Persons in one of the two classes have the right to exclude themselves from this settlement. IF YOU ARE IN THE CLASS WHICH HAS THIS RIGHT AND IF YOU WISH TO EXCLUDE YOURSELF FROM THIS SETTLEMENT, YOU MUST DO SO ON OR BEFORE June 7, 1988. TO PRESERVE THEIR RIGHTS, PERSONS IN THIS CLASS MUST ALSO FILE A STATEMENT OF INTENT TO PARTICIPATE IN SETTLEMENT BY DECEMBER 30, 1988. IN ALL EVENTS, YOU SHOULD OBTAIN AND READ THE PRINTED NOTICE BEFORE DECIDING UPON YOUR COURSE OF ACTION.

PLEASE DO NOT CONTACT THE COURT OR THE CLERK'S OFFICE FOR INFORMATION

UNITED STATES DISTRICT COURT EASTERN DISTRICT OF VIRGINIA
ROBERT R. MERHIGE, JR.
By Order of the Court

Mail this filled-out coupon to:
Breland Matter
Clerk, United States
Bankruptcy Court for the
Eastern District of Virginia
P.O. Box 1598
Richmond, Virginia 23213
U.S.A.

SEND THE DAKON SHIELD CLASS ACTION NOTICE TO
PLEASE PRINT
Name _____
Address _____
City _____ State _____ Zip Code _____
Phone Number _____

Maternity Moments
"Finest In Maternity Apparel"

Mother's Day Special
• Come In And Register For A Dyn-o-mite Car Seat To Be Given Away Saturday, May 7
Arlington Village
917 Red Banks Road
355-2021

Stock And Market Reports

By The Associated Press
HOGS: Market 50-75 cents higher at North Carolina buying stations. Kinston, Spivey's Corner, Murfreesboro, Siler City and Robersonville 43.50; Clinton, Fayetteville, Dunn, Pink Hill, Pine Level, Chadbourn, Ayden, Laurinburg and Benson 43.75; Wilson 42.75. Sows: (500 pounds up) Fayetteville 32.00; Wallace 33.00; Spivey's Corner 32.00; Rowland — unreported.

N.C. BROILER-FRYERS: The North Carolina fob dock quoted price on broilers for this week's trading was 48.00 cents, based on full truck load lots of ice pack USDA Grade A sized 2½ to 3 pounds birds. The market is steady to firm and the live supply is adequate for a good demand. Average weights desirable. Estimated slaughter of broilers and fryers in North Carolina on Tuesday was 2,100,000, compared to 2,010,000 last Tuesday.

HENS: Market steady. Supply fully adequate for a moderate demand. Prices paid per pound day of negotiation generally for slaughter the following week, heavy types, 7 pounds and up, 5 cents at farm with buyer loading.

GRAIN: No. 2 yellow shelled corn mostly 3 cents higher at mostly 2.13-2.22 in the East and mostly 2.35-2.44 in the Piedmont. No. 1 yellow soybeans steady at mostly 6.84-6.98½ in the East and mostly 6.82-6.86 in the Piedmont. New crop wheat (June-July) 2.81-2.91; new crop corn 1.93-2.38; new crop soybeans 6.73-7.14. Exchange rates for P.I.K. certificates were steady to .01 percent lower and ranged from 97 to 100½ percent of face value.

NEW YORK (AP) — Stock prices opened moderately higher today. At 10 a.m., the Dow Jones average of 30 industrials was up 5.30 points at 2,048.57. Advancers outnumbered decliners by roughly 5 to 3 in the overall tally of New York Stock Exchange-listed issues, with 553 issues higher, 325 lower and 541 unchanged.

American Electric Power, which goes ex-dividend today, led the Big Board's most-active list at 27¼, up ½. Ford Motor was up ¾ at 48; General Motors was down ½ at 75¼.

NEW YORK (AP) — Midday stocks	High	Low	Last
AMR Corp	44½	44¼	44½
Abbott Labs	46½	46¼	46½
Alcoa	44½	44¼	44½
AmBrands	45	44¾	44¾
AmCyan	52	51¾	52
American	38½	38¼	38½
AmInt'Grp	52½	52¼	52½
Amer T&T	26½	26¼	26½
Amoco	77½	77¼	77½
BellAtlan	67½	67¼	67½
BellSouth	39¼	39¼	39¼
Beth Steel	20½	20¼	20½
Boeing	48½	48¼	48½
Boise-Cascade	44½	44¼	44½
Borden	53½	53¼	53½
CSX Corp	28½	27¾	27¾
Carroll's	33¼	33¼	33¼
Champ Int'l	34½	33¾	34
Chevron	47½	47¼	47½
Chrysler	23½	23¼	23½
Coca-Cola	38½	38¼	38½
Colg Palm	43½	43¼	43½
Com Edis	24	23¾	24
ConAgra	26½	26¼	26½

Delta Air	49¾	49½	49¾
Dow Chem	83	82¾	83
duPont	87	86¾	86¾
Duke Pow	43¾	43½	43¾
EstKodak	42	41¾	41¾
EastmCo	79½	79¼	79½
Exxon S	45½	44½	45
FPL Grp	29¼	29¼	29¼
Firestone	79½	79¼	79½
FitWachov	38	37¾	38
FiaProgress	34	33¾	33¾
FordMotr	48¼	47¾	47¾
Fugua	28½	28	28½
GTE Corp	35½	35¼	35½
GenCorp	18½	18	18½
GnDynam	55½	55¼	55½
GenElec	41½	40¾	40¾
GenMills	46¾	46¼	46¾
Gen Motors	76½	76	76½
GnMotr E	44½	44¼	44½
GenPart	37½	37¼	37½
GoPacif	40¾	40¾	40¾
GoDrich	54¾	53¾	53¾
Goodyear	63½	63¼	63½
GraceCo	26½	26¼	26½
GTNorvek	41	40¾	40¾
Greyhound	29¼	29¼	29¼
HerculesInc	48½	48¼	48½
Honeywell	70½	69¾	69¾
HCA	34½	34¼	34½
ITT Corp	47½	46¾	47¼
IngRand	39½	39¼	39½
IBI	114½	114¼	114½
IntlPaper	44½	44¼	44½
IntlRect	77	73	77
JamesRivr	24	23¾	24
K mart	34½	34	34½
KaiserTech	15	14¾	15
KaneSvc	2¼	2¼	2¼
Kroger	33¾	33½	33¾
Lockheed	45½	45¼	45½
LoewsCo	69½	69¼	69½
McDermInt	19½	19¼	19½
McKess	32¼	31¾	32¼
MeadCo	37	36¾	37
MercantSt	40½	40¼	40½
MinnMng S	59¼	58¾	58¾
Mobil	46¾	45¾	45¾
Monsanto	81½	81¼	81½
NCNB Cp	21½	21¼	21½
Nacco	34½	34¼	34½
Navistar	6¼	6¼	6¼
NorfolkSou	27½	27¼	27½
Nynex	64½	63¾	64½
OlinCo	50½	50¼	50½
PacTelesis	28¾	28½	28¾
PennexJC	48½	47¾	47¾
PepsiCo	35¼	35	35¼
Phelps Dod	39½	38¾	39
PhilipMor	89½	89	89½
PhilPet	17¾	17¾	17¾
Polaroid	31½	31	31
Primerica	25	24¾	24¾
ProctGamb	77	76¾	76¾
QuesterOut	46	45¾	45¾
Quantum	86¾	86¼	86¾
RJR Nab	50½	50¼	50½
Ralstn'Pur	70½	69¾	69¾
Roadway	18½	18¼	18½
ScottPapp	38	37¾	38
SearsRoeb	36¼	36¼	36¼
Shaklee	20¼	20¼	20¼
SkylineCo	14½	14¼	14½
Sony Corp	45¼	45¼	45¼
Southern Co	22¼	22	22¼
SwstBel	35½	35¼	35½
Stevens JP	68½	68¼	68½
TRW Inc	44½	43¾	44½
Texasco	49½	49¼	49½
TexEast	27¼	27	27¼
Texttron	25¼	25¼	25¼
USX Corp	31¼	31¼	31¼
UNCamp	35	34¾	35
UNCarbide	23¼	23¼	23¼
US West	52½	52¼	52½
Unocal	37½	36¾	37½
WalMart	28¼	27¾	28
WstPPepp	51	50¾	51
Westingh	52½	52¼	52½
Weyerhsr	38¼	38	38¼
Weyerhsr wi	25½	25¼	25½
WinnDix	40½	40¼	40½
WmWorth	57½	57¼	57½
Wrigley	36½	36¼	36½
Xerox Cp	55½	54½	55

Following are selected stock quotations as of 11:00 a.m.:

Ashland Oil	71¾
Unisys	34¼
Fidelity Mills	18½
Flowers Inds	19
Hatteras Inc. Securities	167½
Hilton Hotel Corp.	88¾
Jefferson Pilot	30¾
John Deere	47
Lowe's Company	20¾
Interstate Securities	8
Wicks	10¼
Southmark Corporation	2½
United Telecommunications	28
Dominion Resources	41¾
Piedmont Natural Gas	22

OVER THE COUNTER

Branch Bank	15¼ to 15½
Planters National Bank	14 to 14½
Vermont American	22½ to 22¾
Integon	5¾ to 6½
Southern National Bank	17¾ to 18¼
Peoples Bank	12¾ to 13¼
North Carolina Natural Gas	16 to 16¾
Cooper LaserSonics	11½ to 13/16
Farm Fresh	11¼ to 11¾
Burroughs	8½ to 8¾
Johnson & Johnson	76½ to 76¾
Food Lion A	11½ to 11¾
Food Lion B	12½ to 12¾

Brown
BELVOIR — Mr. William "Burt" Brown died Monday. Arrangements will be announced by Flanagan Funeral Home of Greenville.

Collins
Mrs. Lenora Hunter Collins, formerly of Greenville, died Monday in Highland General Hospital in Oakland, Calif. Arrangements will be announced by Flanagan Funeral Home of Greenville.

Forrest
Mrs. Frances Brewer Forrest, 82, died Monday.

Her graveside funeral will be conducted at 3 p.m. Wednesday in Greenwood Cemetery. Mrs. Forrest, a native of Bethel, had been a resident of Greenville since 1915. She attended the Greenville schools and East Carolina Teachers College. She was a member of the First Christian Church and the Order of Eastern Star and had been a presiding officer of the White Shrine. Surviving are two daughters, Betty

Smart of Winterville and Mary Jane Ely of Castle Haynes; three brothers, Linwood E. Brewer, James W. Brewer and William R. "Pete" Brewer, all of Greenville; five grandchildren, and five great-grandchildren.

The family will receive friends at the Wilkerson Funeral Home from 7 p.m. to 9 p.m. today and at other times will be at the home of Mr. and Mrs. Glenn Smart, 403 Cooper St., Winterville.

Perkins
Mr. Harry Waite Perkins of Chattanooga, Tenn., died April 26 in Atlanta.

His funeral was conducted Friday in Chattanooga Guardian Funeral Home by the Rev. James Benson.

A native of Greenville, Mr. Perkins worked for 39 years with the Tennessee Valley Authority. He was a graduate of the University of Tennessee and a member of Alpha Tau Omega fraternity. He was a trustee of Trinity Woodmore United Methodist Church, where he served as presi-

dent of the Brock Friendship Sunday School class and on the administrative board. Having retired in 1972, he belonged to Senior Neighbors and the American Rose Society.

Surviving are his wife, Margaret Lee Perkins; a son, Harry Lee Perkins of Knoxville, Tenn.; a daughter, Mrs. J. Lee Weinstock of Chester, Va.; two brothers, Boris Penrose Perkins of Richmond, Va., and David Tayloe Perkins of Greenville; three sisters, Mrs. Robert G. Lang, Mrs. Albert Gaskins and Helen Perkins, all of Greenville; five grandchildren, and one great-grandchild.

Surviving are his wife, Nora Harrington Taylor; a daughter, Mrs. O.J. Smith of Greenville; a brother, Charlie Taylor of Washington, N.C.; two sisters, Ada Ruth Hales of New Bern and Rena Mae Whitaker of Morehead City, and five grandchildren.

The family will receive friends at the Wilkerson Funeral Home from 7 p.m. to 9 p.m. today.

Whitley
ENGELHARD — Mrs. Myrtle M. Whitley, 83, died Monday.

Her graveside service was to be conducted today at 2 p.m. in Bethel City Cemetery.

Surviving are her husband, Alva Lee Whitley; a daughter, Janelle Bullard of Rocky Mount; two sisters, Edna Kelley of Rocky Mount and Lena Poplin of Chesapeake, Va.; four grandchildren, and four great-grandchildren.

Arrangements are being handled by Ayers-Gray Funeral Home in Bethel.

Astrologist Righter Dies

SANTA MONICA, Calif. (AP) — Carroll Righter, astrologist to movie stars and writer of a syndicated daily advice column for 166 newspapers around the world, has died. He was 88.

Righter died Saturday at St. John's Medical Center, two days after being admitted with cancer of the prostate, said hospital spokesman Armen Markarian.

Good friend and fellow astrologer Thomas S. Pierson will take over Righter's column, but said the aging master had completed his predictions through October.

A native of Philadelphia, Righter once studied to become a lawyer, but charted a new course after a sports injury. He studied his own astrological chart and saw he had "physical protection in the Southwest," he once said.

Righter worked out of his Hollywood home, using an old manual typewriter and thesaurus, and surrounded himself with photographs of his famous clientele.

Although he often forgot the names of people he had met, he reportedly never forgot their birth signs and would address them as "Miss Virgo" or "Mr. Aries," friends said.

Righter also wrote several books, including "Astrology and You," the "Astrological Guide to Health and Diet" and the "Astrological Guide to Marriage and Family Relations."

Walesa Tells Striking Poles To Find New Union Leader

GDANSK, Poland (AP) — Solidarity chief Lech Walesa today told thousands of cheering workers at the Lenin shipyard that they must find another union leader as a strike took hold at the birthplace of the outlawed labor federation.

Strike leaders said 80 percent of the 12,000 workers had dropped their tools.

The yard's giant cranes were idle, and a large poster at the gate listed the strikers' demands: higher pay, reinstatement of Solidarity nationwide, release of political prisoners and reinstatement of fired activists.

Thousands of workers, gathered in the factory's courtyard and perched on rooftops and fences, heard Walesa's speech.

"We don't want to be the beggars of Europe and of the world," Walesa told the shipyard workers as he endorsed the strike that began Monday.

Walesa, who headed the August 1980 strike at the shipyard that gave rise to the East bloc's first independent labor movement, received a loud cheer from the workers when he entered the yard this morning.

The 44-year-old electrician had been on sick leave this week, com-

plaining of back pains and low blood sugar.

Walesa told workers that Poland's labor struggle had exhausted him.

"I am not your leader. I am tired ... You have to find for yourself a new Walesa," he said.

He also told the workers they were taking up the same cause he fought for in 1980.

"We lost eight years," he said, speaking through a loudspeaker.

"Here, in the birthplace of Solidarity, I state to the authorities that they are deepening the losses, they are forcing Solidarity to lead the nation onto the road to reforms," said Walesa, winner of the 1983 Nobel Peace Prize.

The work stoppage at the shipyard was at least the fourth strike in communist Poland in a week and contributed to the worst wave of labor unrest since the government's December 1981 military crackdown on Solidarity.

In Wroclaw today, workers at a railroad car plant stopped production for about an hour. And a bitter strike at the Lenin steelworks in southern Poland entered its eighth day.

About 1,000 workers laid down their

tools for several hours at the Pafawag railroad car plant in Wroclaw, said Solidarity spokeswoman Barbara Labuda, but they resumed work after a promise for talks with management. Government spokesman Jerzy Urban confirmed the stoppage.

Alojzy Szablewski, 62, a 36-year veteran of the shipyard who led a strike at the Lenin shipyard when martial law was imposed in December 1981, has emerged as the leader of the strike committee.

"The nation has to believe somebody. It will believe only Solidarity," Szablewski said in a speech today at the shipyard gate.

Walesa "supports us," Szablewski told the strikers. "We listen to him and follow his advice."

Walesa endorsed the strike when it began Monday. But he stayed off the local strike committee to coordinate Solidarity activities nationwide, activists said.

Strikers slept outside in the shipyard overnight and police detachments roamed the city, but were not near the shipyard gate.

Budget Proposed

(Continued from A-1)

grams and higher city costs mandated beyond the city's control.

Cost increases include a federal gas tax on municipalities, cities having to pay a Medicare tax, a significant increase in insurance premiums, and the issuance of mandated retirement benefits to police officers.

Knowles also said the 7.8 percent proposed budget increase is really an increase over a two-year period. He said last year's budget was a "hold the line budget" and actually decreased 85 percent.

"It's time to catch up," he said. In addition to the 7.8 percent increase, Knowles is proposing the council consider an additional \$498,060 budget expense which, if approved, would expand the budget 10.36 percent over last year and create a tax hike.

That budget item would create a major capital improvement program for the city which would act like a savings bank to take care of high-cost infrastructure repairs and additions. "One of the biggest problems we have in this country is that nobody is putting any money into infrastructure," Knowles said. "We (the city) haven't put money into streets in over 25 years. Evans Street is the first major project we've done and between this year and next year it will be a \$1.4 million project that we will have funded."

"Some of the most serious problems facing America today are infrastructure-related problems like bridges collapsing, streets caving in, and potholes," he said. "This would be a program where we could take care of these things before they get out of hand, and in doing this, we will be one of the few cities around that is looking to the future in trying to take care of the infrastructure before it falls apart," Knowles said.

He explained his proposed program would be significantly different from the capital reserve system of funding projects which the city currently uses.

"Capital reserve is a sinking fund and it's usually funded from fund balance. In other words, at the end of the year, if you have any money left, you put it in there. It's possible that over time under that philosophy, you'll burn out that whole capital reserve."

Knowles also said the legal ability to transfer funds would be more flexible under his proposed funding program and appropriating money to specific projects would be significantly easier.

As for taxes, Knowles said the 7.8 percent increase in the proposed budget would create no additional tax burden to taxpayers.

"We have taken into account the revaluation that has occurred and we have adjusted in our minds how we intend to get from point A to point B. In this budget you won't see much discussion about the tax rate. We ask for dollars and then later we'll equate that to a tax rate. Last year's tax rate was 63 cents. This year's tax rate, if the council adopted the tax rate exactly the way it is, for general operations, would be 53 cents. The difference is based on the revaluation. In other words, each of those rates would provide the same dollars to the city," Knowles said.

However, Knowles said his capital improvement program as proposed would boost the tax rate to 57 cents.

The council has scheduled four budget discussion sessions during May. The first session is scheduled Thursday at 5:50 p.m. in the third floor conference room of City Hall.

"I think the council has an obligation and responsibility to look at the budget and determine whether or not it was a true reflection of what they want," Knowles said.

"Maybe they have some comments and suggestions or some changes on where we're heading. I'm sure they're going to make those known and solicit public input on some of the comments that I've made. They may cut some things here or there, but I think generally speaking you won't see them cutting a lot of the operational departments," Knowles added.

Pitt

(Continued from A-1)

shelter. We have since put up signs directing them to the new school," she said.

Some Pitt County voters recognized a difference in the way their ballots were cast this election.

The Winterville Precinct and Greenville Precinct 1 were using new Shouptronic electronic voting equipment to tabulate and register votes.

"These machines are just super," Mrs. Hardee commented. "We hope to have election results available from those precincts 30 minutes after the polls close," she said.

Polls were to remain open today until 7:30 p.m. at all 26 Pitt County voting precincts.

9.62%

At this rate, you should know more about Ginnie Mae.

Let me introduce you to Ginnie Mae's. That's the nickname for Government National Mortgage Association securities. They guarantee income payments every month. Plus peace of mind every day because they're backed by the full faith and credit of the U.S. Government. Call me today for details.

Wes Singleton
 3219 Landmark St.
 Sheraton Square Office Condominiums
 Greenville, N.C.
 355-2025

*Estimated anticipated yield using GNMA standard bond yield tables and corporate bond equivalency. Based on pools past performance and which, while subject to market fluctuations and not guaranteed, offer the above potential.

Edward D. Jones & Co.
 Member New York Stock Exchange Inc. Member Securities Investor Protection Corporation

Home Loans
 Another service of Edward D. Jones & Co.
 Call or stop by today.

Board Changes School Plans

(Continued from A-1)

die West said there are several possibilities that will be considered, including making the building two stories and installing an elevator for the handicapped, and acquiring land adjacent to the school for building needs.

West also assured Mary Williams that he has not talked with East Carolina University officials about selling Elmhurst School. Ms. Williams brought a publication to the attention of West and the board that said the university and the school system had discussed the sale of Elmhurst in addition to J.H. Rose High School.

In other matters, the board was addressed by Don Carson of Bethel who said he represented other parents and their concerns about the "racial imbalance and quality of

education" at Bethel Elementary. Bethel has a large racial deviation but there has been no discussion about how to address the issue, he said. "Why should Bethel be treated any differently?"

West said the Bethel situation cannot fully be assessed for changes until it is determined where the new Stokes School will be located in the North Pitt attendance area. Currently the racial balance at Bethel is about 70 percent black and 30 percent white.

In response a question from Ms. Williams on where the public can get budget information and other public school documents, West said copies are sent to Sheppard Memorial Library and they are available at the school system's office in the county building.

PHYSICIANS WEIGHT LOSS CENTERS

For Nine And Two-Thirds Innings

Robinson Is Near Perfect

CINCINNATI (AP) — Ron Robinson learned the hardest thing about pitching a perfect game. There's not the slightest room for bad luck or a bad curve. Both his luck and his curve flattened out Monday night with perfection just a swing-and-a-miss away.

The Cincinnati Reds' right-hander pitched a perfect game for 8 2-3 innings before giving up a two-ball, two-strike single to Montreal pinch-hitter Wallace Johnson that ended his bid for fame and left the Reds with a sick feeling.

He then served up a two-run homer to Tim Lincecum that ended his bid for the first shutout of his career, and needed John Franco to save a 3-2 victory over the Expos.

"What can I say? I wish I could have gotten it, but I didn't," Robinson said matter-of-factly.

His flirtation with perfection ended a stunning day for the Reds, who spent the afternoon contemplating the loss of Manager Pete Rose. National League President Bart Giamatti suspended Rose for 30 days for pushing umpire Dave Pallone over a disputed call in a game Saturday night. Rose will be eligible to manage while the suspension is appealed.

Rose hadn't intended to make the game Monday night — he had arthroscopic knee surgery and was home recuperating. The Reds knew he was at home watching on television as Robinson made a run at the ultimate pitching feat.

"It's ironic that it happened the night he's not here," Robinson said. "It's too bad he couldn't have been here."

With coach Tommy Helms running the team, the Reds got off to a flashy start. Kal Daniels hit a first-inning homer off Pascual Perez, 3-3, Eric Davis singled home a run in the fourth, and Chris Sabo added a solo homer in the sixth.

Meanwhile, Robinson was breezing. Only one outstanding defensive play was required, a nice glove-and-throw by second baseman Jeff Treadway to retire Tim Wallach on a second-inning grounder up the middle. Wallach and Andres Galarraga also had infield lineouts, but the Expos otherwise didn't even come close to a baserunner through eight innings.

"All he was doing was taking something off on his fastball and using his curve and getting it over," Expos manager Buck Rodgers said. "I'd say he and (catcher) Bo Diaz did an excellent job."

"I think the fans thought about it (a perfect game) before I did," Robinson said. "They started to get into it in the sixth."

"In the eighth inning, I really realized what was going on," Treadway said. "I went into the dugout and nobody said anything. It was like, 'Let's pretend

it's not happening.' Everybody was excited about what was going on."

By the ninth, Robinson was into it, too.

"It was awesome. It was a great feeling," he said. "I've never had that feeling in pro ball."

He retired Mike Fitzgerald on a routine grounder to short and got Tom Foley to fly out. Johnson, a switch-hitter, then batted for Perez as the crowd stood and cheered and Robinson's teammates turned their hats around for good luck.

"I was trying to put voodoo or whatever on the last batter," Franco said. "We had our hats on backwards."

Johnson welcomed the final challenge.

"That's what baseball's all about," he said. "You want to be in situations like that. You thrive on situations like that."

Robinson went to a two-ball, two-strike count, and Johnson barely got a piece of his next pitch, fouling it off to stay alive. The next delivery was a flat curve over the plate where Johnson could reach it.

He hit a soft liner that bit the artificial turf in shallow left field, too shallow for Daniels to catch as he charged in. Robinson stomped his foot in disappointment.

"You could tell that it was a line-drive base hit all the way," Treadway said. "The only way that ball was going to be caught was if Kal was playing right behind the shortstop."

"Everybody out there grit their teeth. I think everybody on the field was hurting. It really makes your heart drop."

Robinson took the disappointment by trying to look on the bright side. He evened his record at 2-2 and ended the Reds' four-game losing streak. He also had his longest outing of the season in five starts.

"I'm just glad a guy with arm surgery could go that far," he said.

Robinson had arthroscopic surgery last Oct. 6 to remove a bone chip. His fastball has been drastically reduced as a result.

He was perhaps the most unlikely pitcher on the Cincinnati staff to come that close to the first perfect game since California's Mike Witt retired all 27 batters against Texas for a 1-0 victory on the final day of the 1984 season. Robinson, 26, was shifted from the bullpen to the rotation last season. He has a 28-19 career record in 40 starts and 128 relief appearances. He's never thrown a shutout and has just one complete game in his career.

"There are a lot of 'ifs' in this game," Robinson said. "All you want to do is come out on top."

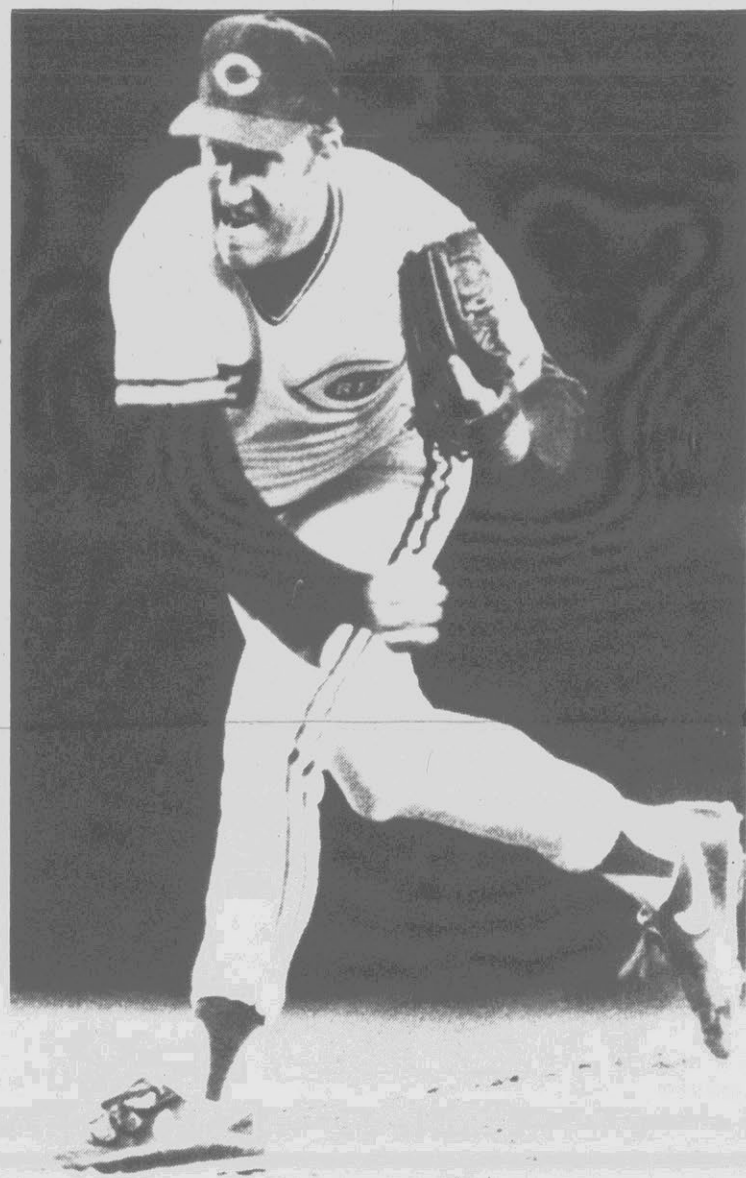

Almost Perfect

Cincinnati Reds' pitcher Ron Robinson follows through on a pitch to the plate against the Montreal Expos Monday night at Riverfront Stadium. Robinson pitched 8 2/3 innings of perfect baseball before yielding a hit to Wallace Johnson in the ninth. (AP Laserphoto)

Malone Saves Washington

LANDOVER, Md. (AP) — With the Washington Bullets teetering on the brink of elimination from the NBA playoffs, Jeff Malone took it upon himself to help his team survive to play at least one more night.

Malone scored eight of his 35 points in overtime Monday to help the Bullets remain alive with a 114-106 victory. Detroit still holds a 2-1 lead in the best-of-five series that continues Wednesday night.

After the Pistons opened the fourth quarter with a 12-1 run to take an 87-81 lead, Malone began to assert himself. He scored nine points in the final 3:22 of regulation, then dominated the overtime with a variety of long-range jumpers.

"We were struggling, and I figured someone had to take over," Malone said. "I decided to be the one to do it."

It was the only game played Monday night. Tonight, the Chicago Bulls, led by Michael Jordan, who on Sunday became the first player ever to score 50 points in consecutive playoff games, try to eliminate the Cavaliers at Cleveland. Also, the defending champion Los Angeles Lakers try for a sweep when they visit the San Antonio Spurs.

Elsewhere tonight, Dallas visits Houston and Denver is at Seattle. Those series are tied at 1-1.

On Wednesday night, Boston takes a 2-0 lead to New York and Milwaukee tries to stave off elimination at home against Atlanta. Also, Portland visits Utah in a series tied at 1-1.

Malone had extra incentive to play well. Last year, he was stung by criticism in the wake of Detroit's three-game playoff sweep after he shot only 37 percent from the floor and averaged a mere 15 points per game.

"This year, I was ready to show my leadership," Malone said. "It was a frustrating, terrible series last season, so this year I figured I had to assert myself."

Malone scored 33 points in the opening game of the series and 31 in Game 2, but the Bullets lost both. Things were different Monday night, however, as Malone led Washington to victory by hitting 15 of 22 shots from the floor, including his last seven.

"This is the best I've ever seen of Jeff," Washington Coach Wes Unseld said. "He's given us a lift offensively that's been missing."

With the score tied at 104-104 in overtime, Malone hit a 15-foot jumper with 2:08 left. After a Detroit miss, John Williams' basket made it 108-104.

A driving basket by Isiah Thomas cut the Washington lead to 108-106, but Malone and Darrell Walker hit consecutive field goals to give the Bullets a 112-106 advantage with 43 seconds left.

Moses Malone scored 23 points for the Bullets, who blew a 12-point first-half lead but fought back down the stretch after being held to one field goal in the opening 6:17 of the fourth quarter.

"I said all along that this was a potential five-gamer, and I hope our guys are ready for it," Detroit Coach Chuck Daly said.

Thomas led the Pistons with 29 points and Adrian Dantley, limited to 26 minutes because of the flu, scored 22.

After struggling through most of the final period, Washington grabbed a 93-92 lead with 1:59 left on Jeff Malone's 15-foot jumper.

After two free throws by Thomas gave Detroit a 98-96 advantage with 34 seconds remaining in regulation, Bullets forward Bernard King responded with a jumper from the corner with 19 seconds to play. With two seconds left, a shot by Detroit's Joe Dumars from the top of the key banged off the rim.

The Bullets took a timeout with one second left but could not get off a shot.

In the first half, Washington scored eight straight points to take a 45-33 lead with 4:56 left, but Detroit got six points from Dumars in an 8-0 run to cut the gap to 45-41.

After Washington worked the margin back up to 52-44, the Pistons closed the half with seven consecutive points, including a 35-foot jumper by Thomas at the buzzer, to pull within 52-51.

Tonight's Games

Chicago (2-0) at Cleveland (0-2)

Despite the presence of Jordan, the Cavaliers remain confident. Cleveland, which split the season series 3-3, was up by a point with a minute to

go Sunday before Jordan hit a jumper and two free throws.

"There's no doubt in my mind we'll get them in Cleveland," guard Mark Price said.

Jordan has dominated the series, often driving past two and three defenders with ease.

"He plays in an area where no one ever before has played," said Gary Fitzsimmons, the Cavaliers' player personnel director.

Los Angeles Lakers (2-0) at San Antonio (0-2)

The Lakers, 7-0 against the Spurs during the regular season, picked up right where they left off, breezing to victory by 122-110 and 130-112 in the first two games.

The Spurs believe the law of averages is on their side, however.

"Their number is ready to come up in San Antonio," guard Alvin Robertson said. "We're going to beat them. We play much better at home."

Dallas (1-1) at Houston (1-1)

Sleepy Floyd had 42 points and Akeem Olajuwon 41 as the Rockets evened the series with a 119-108 victory in Dallas on Saturday. Now the Rockets head home, but must beware of the Mavericks, who won their final

two regular-season games at The Summit.

"We knew we were going to have to win on the road, anyway," guard Rolando Blackman said.

"We certainly can't count on two guys scoring 40 points," Houston forward Jim Petersen said. "It's very important that we don't get complacent in thinking that kind of thing is going to happen again."

Denver (1-1) at Seattle (1-1)

"We're fortunate to be even with them at this point," Nuggets coach Doug Moe said of the SuperSonics. "They've played two great games."

Denver, the league's highest-scoring team during the regular season with a per-game average of 116.7, shot just 32 percent in Sunday's 111-91 loss at home. The Nuggets barely won the first game, 126-123.

"The ball is in our court now. I feel like we can wrap it up at home," said Seattle guard Dale Ellis, who had 22 of his 24 points in the first half Sunday.

76ers To Name New Coach

PHILADELPHIA (AP) — The Philadelphia 76ers today announced a news conference for owner Harold Katz to address the head coaching situation for the NBA club.

Spokesman Dave Coskey refused to say whether Coach Jim Lynam, who took over after the mid-season firing of Matt Guokas, would be present.

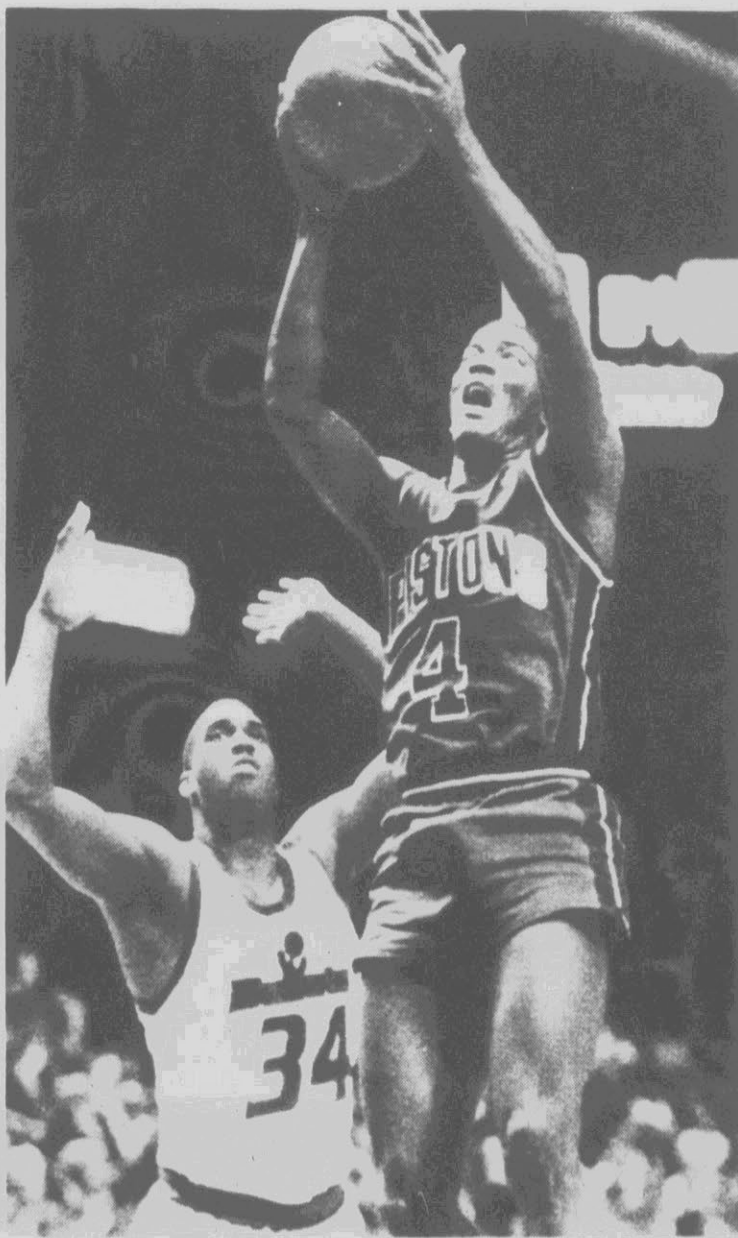

It's Yours

Detroit Pistons guard Joe Dumars shoots past Washington Bullets forward John Williams in the third quarter of their game Monday night. The action took place at the Capital Centre in Landover, with the Bullets pulling out a 114-106 overtime victory. (AP Laserphoto)

Winning Wait Was Long One

By TOM FOREMAN Jr.
AP Sports Writer

Phil Parsons felt it would take time to get his car into victory lane, but he admits that five years was a little longer than he had planned.

Parsons ended his frustration Sunday by winning the Winston 500 at Talladega.

"Probably when we came into it, we weren't ready to win," Parsons said in a telephone interview. "Then, after a couple of years, we felt like we were ready but we couldn't win."

The younger brother of 1973 Winston Cup champion Benny Parsons began his racing career by competing in a series of NASCAR races for subcompact automobiles. Driving from his college campus in Michigan into the Southeast, Parsons earned rookie of the year honors in 1978, and in 1979 he was voted the circuit's most popular driver.

Later that year, the younger Parsons joined his brother's racing team in Savannah, Ga. In 1980, Phil Parsons began running a Late Model Sportsman team out of Asheboro, N.C., and it took three years before he took a checkered flag.

In 1983, Parsons broke into the

Winston Cup level and was runner-up for rookie of the year honors. But it was in 1983, at that year's Winston 500, that Parsons was involved in one of the most spectacular crashes in NASCAR history, flipping his car three or four times and catching fire in the process.

The wreck landed Parsons' car in the International Motorsports Hall of Fame Museum and put him out of action with a fractured scapula. But his enthusiasm didn't wane.

"I couldn't wait to get back to Talladega. We were running well when we crashed," Parsons said.

"Everybody has had crashes," he added, referring to Richard Petty's spectacular crash this year at Daytona. "When he goes back, he'll run just as strong as ever. You forget about them and go on."

Parsons went on until this season, when he posted a third-place finish at Daytona and worked his way into contention with a strong run on Sunday.

"I think, number one, we had just an incredibly strong car. Leo Jackson built the engine and it was just a tremendous engine as it was all week," Parsons said. "All the guys in the shop put a real good car together."

And Parsons needed all the horsepower he could muster for a 10-lap dash that arose after Ricky Rudd's blown engine brought out a caution flag that compressed the field.

"When that caution flag came out, I almost had a heart attack," Parsons said. "If you don't get a good start, you get hung out to dry and you never get back in line."

Parsons had just passed Geoff Bodine to take the lead when blue smoke drifted from Rudd's car to slow the field. Parsons and Bodine went side-by-side on the backstretch at about 196 mph and nearly scraped metal before Parsons drove his Oldsmobile by Bodine's Chevrolet to start the fight to the finish line.

"Before the caution, I was just thinking about holding Bodine off," said Parsons, the younger brother of former Winston Cup champion Benny Parsons. "I was going to do my best to keep him behind me. When the caution came out, I was going to try and keep three or four or five cars behind me."

Bodine dropped to third and Parsons had to fend off native son Bobby Allison, who finished just .21 seconds behind the checkered flag. That made winning at Talladega against a fast-closing field secondary to winning against a cagey veteran like Allison.

"It's not the fact that it was in Alabama, but that Bobby Allison is one of the best that ever was," Parsons said. "He knows a lot of the tricks of the trade. Had we had equal cars, his experience might have come true."

Sports Calendar

Editor's Note: Schedules are supplied by schools or sponsoring agencies and are subject to change without notice.

Today's Sports

Baseball
Jamesville at Bath
West Carteret at Conley (8 p.m.)
Conley at East Carteret JV (4 p.m.)
Farmville Central at South Lenoir (4:30 p.m.)
Pamlico at North Pitt (4:30 p.m.)
Bear Grass at Creswell (7:30 p.m.)
Chocowinity at Aurora
C.B. Aycock at Ayden-Grifton JV (4:30 p.m.)
Ayden-Grifton at C.B. Aycock (7:30 p.m.)
Mount Calvary at Trinity (3:30 p.m.)
South Lenoir at Farmville Central JV (4:30 p.m.)
Roanoke at Northampton East (7:30 p.m.)
Williamson at Plymouth
Rose at Rocky Mount JV (4 p.m.)
Rocky Mount at Rose (7:30 p.m.)
Greenville Christian at State Playoffs
East Carteret at Washington (7:30 p.m.)

Little League

Clark Construction vs. Optimists (ES — 5:30 p.m.)
MacKenzie Security vs. Wellcome (GS — 5:30 p.m.)

Softball
Jamesville at Bath
Bear Grass at Creswell (7:30 p.m.)
Chocowinity at Aurora
South Lenoir at Farmville Central
C.B. Aycock at Ayden-Grifton (4:30 p.m.)
North Pitt at Pamlico (4:30 p.m.)
Roanoke at Northampton East (7:30 p.m.)
Williamson at Plymouth
Rocky Mount at Rose (4:30 p.m.)
Greenville Christian at State Playoffs
East Carteret at Washington (7:30 p.m.)

West Carteret at Conley (6 p.m.)
Tennis
North Duplin at Farmville Central (3:30 p.m.)
Ayden-Grifton at Greene Central (3:30 p.m.)
Edenton at Williamston (4 p.m.)
Rocky Mount at Rose (4 p.m.)
Conley at Washington (3 p.m.)
Craven at Pitt

Indoor Soccer
Rec Leagues
Ages 12-14
Hurricanes vs. Jazz (7 p.m.)
Blast vs. Kicks (7:45 p.m.)
Ages 15-18
Jazz vs. Kicks (8:30 p.m.)

Golf
Eastern Wayne, Conley at Ayden-Grifton (1:30 p.m.)

Soccer
Rocky Mount at Rose (4:30 p.m.)

Wednesday's Sports
Track
Eastern Plains Conference girls at Farmville Central (3:30 p.m.)

Baseball
Greene Central at Conley JV (4:30 p.m.)
Washington at Havelock JV (7 p.m.)

Little League
Kiwanis vs. Coca-Cola (ES — 5:30 p.m.)
Moose vs. Exchange (GS — 5:30 p.m.)

Tennis
Bertie at Williamston (4 p.m.)
Rocky Mount Academy at Greenville Juniors (3:30 p.m.)

Radio/TV

Tuesday's Schedule
8 p.m. — Drag Racing — IHRA Texas Nationals (ESPN)
8:05 p.m. — NBA Playoffs (TBS)
9 p.m. — Ice Hockey — Stanley Cup Playoffs (ESPN)
10:30 p.m. — Basketball — NBA Playoffs (TBS)

Sports Notes

Hamilton, Bethea Top ECU's Award List

Sophomore guard Irish Hamilton led a number of players who were recently honored at the East Carolina women's basketball team banquet. Hamilton took home the most improved player award, sponsored by Randy Bailey, Bill Byrd, Phil Dixon and Jimmy Nunn. She also won the best defense award, which was sponsored by Wayne Dempsey, Kirby Harris, Rod Medlin and Mel Toler and voted upon by the players. Alma Bethea, the lone senior on the team, was named the Most Valuable Player presented by The Daily Reflector while Gretta O'Neal Savage won the field goal percentage award. Rose Miller won the coaches award, sponsored by Mark and Gail Garner. Pam Williams won the academic award, sponsored by John Childers, while Chris O'Connor won the 3-point field goal award and Sandra Grace won the rookie award.

Football Signee Wins Academic Grant

John Allen, a football recruit to attend East Carolina University for the 1988-89 academic year, has been awarded the T.A.B. Electrical Supply Scholarship for outstanding achievements in physics. The award, given by Thomas A. Bayliss of New Bern, is a \$1,000 renewable scholarship. Bayliss, a 1972 ECU graduate, awards the grant each academic year. Allen, a 6-3, 210-pound tight end from Cambridge, Md., is the son of John and Veronica Allen. He was a standout student-athlete at Cambridge South Dorchester High School.

Chicod Takes Game From Whitfield

CHICOD — Chicod defeated G.R. Whitfield, 8-2, in a junior high school baseball game Monday. Jason Conleton went the distance for Chicod to get the win. Chicod's attack was led by Chris Williams, who was 3-4. No one had more than one for Whitfield.

Falkland Stock Car Racing Results

FALKLAND — John Rardon was a double winner as the Falkland R/C Speedway and Speed Shop held eight races Sunday. Rardon won the C-main two-wheel drive race and the the A-main four-wheel drive race. In the C-Main two-wheel drive race, Rardon was followed by Otis Oakley and Van Bibbs. In the A-Main-four-wheel drive race, Rardon held off Charles Biggs and Mike Hattem for the win. In the A Main two-wheel drive race, John Dupree came out on top while Steve Stillman and Ricky Strickland finished second and third, respectively. In the B-Main competition of two-wheel drive vehicles, Steve Couling was the winner. Donnie Moore took second and Tony Ward finished third. In the powder puff division, Debbie Drew was the winner while Diane Couling and Kim Dupree rounded out the top three. In the junior-stock division, Jon Rawls was first with Chad Couling and Jamie Manning rounding out the top three. Ed Atkinson won the stock truck race, beating out Edward Proctor and Charles Gibbs. The next race is scheduled for May 15. Call for information at 752-6331.

UNC Lacrosse Team Hitting Its Stride

By The Associated Press
Willie Scroggs has watched his third-ranked North Carolina lacrosse team pick up its offensive pace without losing its stingy defensive pressure, and he hopes to ride the combination into the NCAA Division I tournament. "This team is playing pretty good defense. They've been playing good defense all season long," Scroggs said in a telephone interview. "The offense in the last few weeks has been real productive." The Tar Heels have scored 10 goals or more in seven of their 10 games in 1988, and topped 20 goals twice this year. The offense was shut down in a 6-5 loss at Johns Hopkins before North Carolina came back for a 15-5 victory over Virginia and an 18-9 triumph over Duke which clinched the Atlantic Coast Conference championship, although the Tar Heels have just three league rivals. Scroggs and his team go back to work this weekend against C.W. Post in the final regular season game, then he must await word from the NCAA on whether the Tar Heels will receive their ninth straight tournament invitation.

Orioles Release Veteran Pitcher McGregor

BALTIMORE (AP) — Veteran left-hander Scott McGregor, one of the five winningest pitchers in baseball since 1980, has been released by the Baltimore Orioles after more than two years of declining performances, the Orioles announced today. McGregor, 34, who has won 107 games over the past nine years, is 0-3 this season with an 8.83 ERA. He has a 13-25 record since the start of the 1986 season. The only four pitchers who have won more games this decade than McGregor are Jack Morris of Detroit, Ron Guidry of the New York Yankees, and Phil Niekro and Dave Stieb of the Toronto Blue Jays.

Suns Ax Wetzel After One Year

PHOENIX, Ariz. (AP) — Although Phoenix Suns president Jerry Colangelo calls his franchise "one of the most stable in the NBA," the team is searching for its fourth head coach in 15 months. Colangelo, saying his club was "going in the wrong direction" with four straight losing seasons, fired first-year head coach John Wetzel and assistant coach Herb Brown on Monday. Phoenix struggled to a 28-54 record this season, the franchise's worst since the 1968-69 expansion team went 16-66. Wetzel, 43, had been named the Suns' seventh head coach on April 27, 1987, despite having no previous NBA head-coaching experience but serving as a Phoenix assistant since 1979. Wetzel succeeded interim coach Dick Van Arsdale, who was 14-12 in the final 26 games of the 1986-87 season after John MacLeod was fired in his 14th year with the club on Feb. 26, 1987. Colangelo said he hopes to hire a new head coach "very, very soon" and he will be "an experienced NBA coach in all probability." Cotton Fitzsimmons, currently the Suns director of player personnel, may have the inside track on the job. He coached Phoenix in 1970-72 and had a combined 97-67 record, which still stands as the club's best winning percentage. Fitzsimmons, 56, also coached in the NBA at Atlanta, Buffalo, San Antonio and Kansas City, where he was the league's Coach of the Year in 1978-79.

Evert On A Roll, Set For Provis

ROME (AP) — Chris Evert was coming off an impressive victory over Martina Navratilova. Nicole Provis was coming off an unimpressive victory over Jenny Byrne. The two were to meet today in a second-round match of the \$200,000 Italian Open women's tennis tournament after taking quite different routes to the match. The top-seeded Evert beat long-time rival Navratilova in Houston last week as she prepared for the tournament she has won five times. The 33-year-old who has won 18 Grand Slam titles received a first-round bye here. Provis, an 18-year-old from Australia, didn't earn a bye and she had to beat countrywoman Byrne 7-5, 5-7, 6-3 Monday for the right to face Evert.

Sutton Fails To Get Credit

By The Associated Press
Los Angeles manager Tom Lasorda denied Don Sutton a victory, and the official scorer took one away from Alejandro Pena. Jesse Orosco eventually ended up with the victory as the Dodgers beat the visiting Pittsburgh Pirates 6-3 Monday night. Sutton had a 5-3 lead with two down in the fifth when Lasorda took him out of the game in favor of Pena. That left Sutton one out shy of the required five innings needed for a victory. "It hurts like hell," said the 43-year-old right-hander, who returned to the Dodgers this season as a free agent after seven years. "I'm sitting there thinking he (Lasorda) wishes I wasn't here and that he has limited confidence in my ability. It doesn't make sense to me." Orosco's victory didn't make sense to a number of Dodger players who felt Pena should have received credit. Pena, whose unblemished earned

run average stayed intact after to innings of one-hit ball, was denied the victory by official scorer Wayne Monroe. Monroe, who has been scoring games for nine seasons, cited rule 10.19 (c) for his decision to award the victory to Orosco, 1-0, who gave up one hit over the last 2-1-3 innings. "I could have taken the easy way out and given Pena the win and Orosco the save, but that's not the way the rule was written," said Monroe, who is employed by the National League. "Under the scoring rules, it was my decision. I felt Orosco pitched more effectively than Pena, who walked three and gave up a single." Elsewhere in the NL it was Cincinnati 3, Montreal 2; Atlanta 3, New York 1; Philadelphia 7, Houston 1; Chicago 5, San Diego 2, and St. Louis 5, San Francisco 1. The Dodgers took a 2-1 lead into the bottom of the fourth when Doug Drabek, 3-2, walked leadoff batter Danny Heep, and two outs later Sut-

ton, Steve Sax followed with a sinking liner to short right field, which former Dodger outfielder R.J. Reynolds missed on a shoestring attempt, and Sax circled the bases for an inside-the-park homer. The inside-the-park homer was the Dodgers' first against the Pirates since June 11, 1972, when Willie Davis and current Dodger coach Manny Mota each hit one in the same game at Dodger Stadium. Kirk Gibson also homered for the Dodgers, who climbed back into first place in the NL West. Reds 3, Expos 2 Ron Robinson pitched 8 2-3 perfect innings before pinch-hitter Wallace Johnson lined a single to left field as Cincinnati beat Montreal at Riverfront Stadium. Robinson retired catcher Mike Fitzgerald on a grounder to shortstop for the first out of the ninth inning and Tom Foley then hit a short fly ball to center field for the second out. With a count of 2-2, Johnson slapped an opposite-field single that left

fielder Kal Daniels had no chance to catch on the fly. Tim Raines then hit a home run to right field to chase Robinson. John Franco relieved and got his fourth save. Robinson said Johnson hit a lazy curve ball to break up the perfect game. "I think if I get that curve ball down, I could have gotten it. But I got the curve up, and it was a base hit," Robinson said. Phillies 7, Astros 1 Mike Schmidt hit the 534th home run of his career to tie Jimmie Foxx for eighth on the all-time list as Philadelphia beat Nolan Ryan and visiting Houston. Kevin Gross, 2-1, allowed five hits, struck out seven and walked two as he lowered his earned run average to 1.15. Ryan, who pitched 8 1-3 hitless innings against Philadelphia in his last start on April 27, pitched four innings allowing seven hits and six runs. Braves 3, Mets 1 Zane Smith scattered nine hits and rookie Ron Gant hit a three-run double in the seventh inning as Atlanta beat Ron Darling for the first time in nine decisions. Ken Griffey hit a one-out single to start the seventh and Gerald Perry followed with a single. Both runners advanced on a grounder and Ken Oberkfell was intentionally walked to load the bases. Gant followed with a double down the left-field line on a 1-2 pitch to clear the bases. Cubs 5, Padres 2 Andre Dawson hit his ninth home run against San Diego since joining Chicago last year — and 23rd overall. Dawson hit a two-run homer off starter Jimmy Jones in the first and Ryne Sandberg hit a homer in the seventh. Jamie Moyer, who stranded 10 runners, improved to 2-2. Les Lancaster pitched 1 1-3 innings, Frank DiPino one inning, and former Padre Goose Gossage got the last two outs. Cardinals 5, Giants 1 Jose DeLeon struck out 10 in six-plus innings and visiting St. Louis beat San Francisco in the first game of the season between last year's National League division champions. DeLeon, 2-2, left in the seventh after allowing a single and his third walk.

Rose-Ump Incident Gets Skipper A Big Suspension

CINCINNATI (AP) — Pete Rose will be allowed to manage the Cincinnati Reds while he fights his 30-day suspension — the harshest for a manager in 41 years — for shoving an umpire. Rose said he was shocked to receive the month-long suspension Monday from National League President Bart Giamatti for shoving umpire Dave Pallone. The two shoves during a loss Saturday night to the New York Mets touched off an ugly scene at Riverfront Stadium, with fans hurling objects at Pallone. Giamatti called the incident "one of the worst in baseball's recent memory." He also chastised Reds broadcasters Marty Brennaman and Joe Nuxhall for their on-air criticisms of Pallone during the 15-minute barrage by fans, and summoned them to New York today for a meeting. Giamatti called their

It's the longest suspension for a manager since Leo Durocher of the Brooklyn Dodgers was suspended for the 1947 season by Commissioner Happy Chandler for "incidents detrimental to baseball." Durocher allegedly had associated with gamblers. Reds General Manager Murray Cook said the team supports Rose's position and will file a formal appeal today. Rose will be allowed to manage while his appeal is heard. If he loses the appeal, Rose would be barred from the dugout and from any area where he could give directions to the team once the games begin. "I'm assuming Pete will manage the club at this point (tonight) if he's able," Cook said. The stiff suspension and undisclosed fine — reported by several sources to be \$10,000 — were applauded by Richie Phillips, executive director of the Major League Umpires' Association. "I think that's just fine," he said. "I had asked him (Giamatti) to move swiftly and severely, and I think 30 days are justified." Pallone declined comment on the suspension. He's one of two current National League umpires who worked during the 1979 umpires' strike, and isn't a member of the union. The play that touched off the incident occurred in the ninth inning Saturday night in a 5-5 game that had already included a bench-clearing tussle over a hit batsman. Howard Johnson was on second base with two out in the ninth when Mookie Wilson hit a grounder to shortstop Barry Larkin, whose throw pulled Nick Esasky off first base. Pallone hesitated before calling Wilson safe, giving Johnson time to score the eventual winning run without a throw home. Rose shot out of the dugout and got into an animated argument with Pallone. The umpire poked Rose below the left eye, and Rose shoved Pallone. Rose then was ejected, inciting the crowd of 41,032. Radios, baseballs, marbles, golf balls and other objects were thrown on the field for 15 minutes. Pallone was told by crew chief John Kibler to seek refuge in the umpires' quarters while the rest of the crew finished the game. Asked Monday whether he waited too long to make the call, Pallone said, "My honest answer to that is no." Giamatti harshly criticized the Reds' broadcasters, saying, "There is no excuse for encouraging a situation where the physical safety and well-being of any individual is put significantly at risk. Nothing justified such unprofessional behavior." Brennaman said he stands by his criticism of Pallone. "The guy's an incompetent umpire. I said that, and I'm not backing off that one bit," Brennaman said Monday.



Dave Pallone



Pete Rose

remarks inflammatory. The suspension touched off a flurry of irate phone calls to local talk shows Monday, left Reds players stunned by the severity, and brought calls for an equally severe sanction against Pallone. "It's kind of a harsh fine, 30 days," pitcher John Franco said. "I don't think it's fair to the players, to Pete or to Cincinnati. If anybody should be suspended for 30 days, it should be Pallone. "Thirty days is too much. There are people who commit crimes and don't spend 30 days in jail." Rose, too, thought the penalty too severe. He didn't show up at the ballpark Monday because he had arthroscopic knee surgery in the afternoon, but said in a statement released by the club that he'll challenge the penalty. Coach Tommy Helms managed the team in a 3-2 victory over Montreal.

"No player or manager has greater respect for the umpires than I do, and I have demonstrated that over the years," Rose said. "But I am shocked at the length of the suspension I received. While I expected to be suspended, I feel that this unprecedented 30 days is excessive."

Chargers Clinch Title

MINNESOTA BEACH — Ayden-Grifton closed out the Eastern Plains Conference by clinching an undefeated league season and the conference golf championship in a tri-match held at Minnesota Beach Country Club. The Chargers finished the day with a 326 score while Farmville Central was second at 330. Hosting Pamlico came in a distant third with a 383 team total. Trae Wilson led Ayden-Grifton with a 78, while Todd Buck carded an 82, Chris Brick had an 83 and Chad Tulloch finished with an 84. Parker Ledbetter, Tyson Warren and Dave Baker each had an 82 for Farmville Central, while Lance Parker had an 84. Henry Rice led Pamlico with an 88, while Kelly Walling 93, Stephen Prescott had a 98 and Earl Sadler carded a 104. For the season, Ayden-Grifton finished with a 1,952 total to win the league championship. Farmville was second with a 2,004 while Pamlico was third at 2,374. Ayden-Grifton's Chris Brick was named the most valuable player for the conference. Ayden-Grifton boosted its record to 19-3 with the wins and is 12-0 in Eastern Plains matches. The Chargers play against Conley and Eastern Wayne today at the Ayden Golf and Country Club.

Carolina Pines Country Club at Havelock. Havelock finished the day with a 318 team score while Conley finished at 328. Havelock was led by Mark Berroul and Chris Mills, each of whom had a 78. John Moyer and Robbie Jilisky each had an 81. John Pinner and Greg Siegel led Conley with 81s. Gentry Pinner and Hall Dunn each carded an 83. Conley is now 10-9 overall and 4-2 in conference play. The match was the final regular season conference match and left the Vikings in second place. The Vikes visit Ayden Golf and Country Club today for a match with Ayden-Grifton and Eastern Wayne, then play in the Coastal tournament later this week.

Havelock.....318
D.H. Conley.....328
HAVELOCK — Havelock defeated D.H. Conley by 10 shots in a Coastal Conference golf match Monday at

Rose 303
Northeastern 346
ELIZABETH CITY — Rose defeated Elizabeth City Northeastern, totaling 303 to the Eagles' 346, in a high school golf match Monday. Rob Thomas and Lee Watson both shot 74 for the Rampants. Marty Measmer shot a 76 while Derrick Daniel carded a 79. Rose moves to 19-1 and returns to action in the conference tournament Monday at Brook Valley.

SAAD'S SHOE REPAIR
Quality Shoe Repairing
113 Grande Ave.
Corner of Dickinson & 10th St.
"Parking in Front"
Mon-Fri. 8-6 • Sat. 9-2
Phone 758-1228

Clemons, Clemons & Clemons
Lawn Services & Garage Cleaning
"Mowing Grass Is Our Business"
Your Neighborhood Special
Get 8 to 10 yards in your neighborhood of average size and we will cut each yard for \$20. Trim work not included. (Must be at least 8 yards in the neighborhood for us to give this special)
Day 758-4301 Night 355-3489 or 752-9378

VOTE MAY 3rd
CHARLA S. DAVIS
REGISTER OF DEEDS
FOR PITT COUNTY

- DECREASE TURN AROUND TIME IN DEED SERVICES
- QUALITY SERVICE
- BETTER USE OF TAX PAYER'S MONEY
- MAINTAIN A COMPETENT AND EDUCATED STAFF
- IMPROVE GENERAL MANAGEMENT AND OFFICE ACCOUNTABILITY THROUGH INPUT FROM ADVISORY/LIAISON COUNCIL MADE UP OF PRIMARY USERS AND THE PUBLIC
- INCREASE ACCOUNTABILITY TO THE PUBLIC THROUGH YEARLY FINANCIAL AUDITS
- PARTICIPATE IN THE PLANNING OF EFFECTIVE USE OF TAX DOLLARS
- DECREASE COST AND TIME SPENT IN DEED SERVICES, I.E. TITLE SEARCHES THROUGH COMPUTERIZATION
- MAINTAIN UP-TO-DATE, INNOVATIVE METHODS TO BETTER SERVE THE PUBLIC, INCLUDING, PROVIDING MORE INFORMATION AND QUICKER SERVICE.

Oil, Filter and Lube, PLUS

12 Point Maintenance Check.

1. Air Filter
2. PCV Valve
3. Battery
4. CCV Filter
5. Rear Lube
6. Tires
7. Transmission Fluid
8. Power Steering Fluid
9. Windshield Washer Fluid
10. Brake Fluid
11. Coolant and Radiator
12. Hoses and Belts

WHY PAY \$19.00 TO \$24.00
OUR PRICE:
Reg. \$18.95 **\$13.95**
10W/30 Pennzoil Foreign And Diesel, Slightly Higher.

We Service All National Accounts.
COGGINS CAR CARE
320 W. Greenville Blvd., Greenville, N.C.
Phone: 756-6244
We accept Visa, Mastercard, Money Express, American Express, Dayton Charge and BF Goodrich.

SCOREBOARD

(Continued From B-3)

HOUSTON	PHILA	abrbhbi	abrbhbi
Young 4 4 0 1 0	Samuel 2b 4 1 2 1		
Bhatich 3 0 0 1	MTHM cf 4 0 0 1		
Ramirez ss 4 0 0 0	Schmidt 2b 2 2 2 2		
GDavis lb 4 0 1 0	Parrish c 4 1 1 1		
Bass rf 3 0 0 0	Hays lb 4 0 0 0		
Chadwick 3b 4 1 0	Bradley lf 3 0 2 2		
Bailey c 4 0 0 0	GGross rf 3 0 0 0		
PKovits 2b 3 1 0	Aguiayo ss 3 1 0 0		
Ryan p 0 0 0 0	KGross p 4 2 2 0		
Pahl ph 3 0 0 0			
Hetchcock p 0 0 0 0			
Hndrsn ph 1 0 0 0			
Heads p 0 0 0 0			
CJacksn ph 1 0 0 0			
Totals 33 15 1	Totals 31 7 9		

Houston	PHILA	001 100 000-1	000 100 000-1			
Game Winning RBI - Parrish (4)						
E-Clyde Schmidt, Aguiayo, LOB-Houston 8, Philadelphia 6						
HR-Schmidt (4), SS-Samuel (4), 5F-SF-Schmidt, Blatcher.						
Houston	IP	H	R	ER	BB	SO
Ryan L 2.2	4	7	6	6	2	3
Heathcock	2	0	0	0	2	2
Meads	2	2	1	1	0	0
KGross W 2.1	9	5	1	1	2	7
HBP-Samuel by Ryan, Bradley by Heathcock WP-Ryan PB-Bailey						
Umpires-Horne, Kibler, First, Quick, Second, Gregg, Third, Pallone, T-30 A-1831.						

Pittsburgh	LOS ANGELES	abrbhbi	abrbhbi
Bonds lf 5 0 2 1	Sax 2b 3 2 3 3		
Land 2b 3 1 0	McDavis cf 1 0 1 0		
VanSlyk cf 4 0 0 0	Gibson lf 3 2 1 1		
Bonilla 2b 4 0 2 1	Guerrier 3b 4 0 1 1		
Bream lb 3 0 0 0	Marsh lb 3 0 0 0		
Hosteler lb 1 0 0 0	Heep rf 1 1 0 1		
RReylds rf 1 1 0	DeVore cf 2 0 1 0		
LViire c 3 0 0 0	Sevick c 4 0 0 0		
Ortiz ph 1 0 0 0	Griffin ss 3 0 0 0		
Bellard ss 3 1 1 0	Sutton p 0 1 0 0		
Drabek p 1 0 0 0	APena p 1 0 0 0		
Coles ph 0 0 0 1	Orsoco p 0 0 0 0		
Kipper p 0 0 0 0			
Cangels ph 0 0 0 0			
BJones p 0 0 0 0			
Milligan ph 1 0 0 0			
Totals 33 3 6 3	Totals 28 6 7 6		

Pittsburgh	LOS ANGELES	000 120 000-3	000 120 000-3			
Game Winning RBI - Guerrero (6)						
E-Guerrero LOB-Pittsburgh 8, Los Angeles 5						
HR-Sax (4), Heep (1), Bonds (3), S-Sutton SF-Coles.						
Pittsburgh	IP	H	R	ER	BB	SO
Drabek L 3.2	4	3	5	5	2	2
Kipper	2	2	1	1	0	0
Bones	2	0	0	0	1	1
Los Angeles						
Sutton	4.2	4	3	3	3	3
APena	2	1	0	0	0	0
Orsoco W 1.0	2	1	0	0	2	2
HBP-Gibson by Drabek, WP-Sutton, BK-Apena						
Umpires-Horne, DeMuth, First, Wendstedt, Second, Rennert, Third, Marsh, T-316 A-26821.						

Chicago	SAN DIEGO	abrbhbi	abrbhbi
Sndbrg 2b 5 2 2 1	Gwynn rf 4 1 2 0		
DMTich cf 4 0 1 0	Ralmer 2b 4 1 0 0		
Dawson rf 5 1 1 2	Kruk lb 5 0 1 1		
Falmey lf 1 1 3 0	Arand lf 3 0 2 1		
Jackson lf 2 0 1 1	Brend 3b 3 0 1 0		
JDavis c 1 0 1 0	AWren c 4 0 3 0		
Sndbrg c 2 1 1 0	Aberc cf 2 0 0 0		
Gracie lb 3 0 2 0	Wyrne cf 1 0 0 0		
Law lb 3 0 0 1	Templin ss 4 1 0 0		
Dunston ss 4 0 0 0	JJones p 1 0 0 0		
Moyer p 3 0 0 0	Sierra p 0 0 0 0		
Bracest p 1 0 0 0	Thon ph 1 0 0 0		
DiPino p 0 0 0 0	Booker p 0 0 0 0		
Gossage p 0 0 0 0	Ready ph 1 0 0 0		
Leiper p 0 0 0 0			
MaDavis p 0 0 0 0			
Totals 39 5 13 5	Totals 35 10 2		

Chicago	SAN DIEGO	200 200 100-5	200 200 100-5			
Game Winning RBI - JDavis (1)						
E-Brown, Templeton DP-Chicago 2, San Diego 2						
LOB-Chicago 10, San Diego 13						
HR-Dunston, JDavis, Brown HR-Tawson (7), Sandberg (4), SB-Gwynn (4), SF-Law.						
Chicago	IP	H	R	ER	BB	SO
Moyer W 2.2	6	7	2	2	6	4
Lancaster	11.3	2	0	0	1	0
DiPino	1	0	0	0	0	1
Gossage	2.3	1	0	0	0	1
San Diego						
Jones L 2.3	4	6	4	2	0	0
Sierra	2	3	0	0	2	2
GBooker	2	4	1	1	0	1
Leiper	2.3	2	0	0	0	0
MaDavis	13.0	0	0	0	0	0
Jones pitched to 1 batter in the 3th						
Umpires-Horne, Froemming, First, Tala, Second, Davis, Third, Darling, T-330 A-2143.						

St. Louis	SAN FRAN	abrbhbi	abrbhbi			
Coleman lf 4 0 2 1	Butler cf 4 1 1 0					
OSmith ss 4 0 1 0	McMill 3b 4 0 1 1					
McGee cf 4 1 2 0	Clark lb 3 0 1 0					
Horne lf 5 1 3 1	Mldndo rf 4 0 0 0					
Pndlin 3b 4 1 1 0	Leonard lf 3 0 0 0					
Gracie rf 1 1 0 0	Garrels p 0 0 0 0					
TPena c 5 1 0 0	Spilim ph 1 0 0 0					
Alicia 2b 2 0 0 1	Leferts p 0 0 0 0					
Peters p 0 0 0 0	Melvin c 3 0 0 0					
Warrell p 1 0 0 0	RTison 2b 3 0 1 0					
DeLeon p 3 0 2 0	Liribe ss 3 0 1 0					
Quend 2b 0 0 0 0	Dravcy p 0 0 0 0					
Price p 1 0 0 0						
Garrels	1.2	1	0	0	3	2
Leferts	1.0	0	0	0	2	2
DeLeon pitched to 2 batters in the 7th						
WP-DeLeon						
Umpires-Horne, Crawford, First, Harvey, Second, Ripley, Third, Davidson, T-304 A-1836.						

St. Louis	SAN FRAN	040 000 100-5	040 000 100-5			
Game Winning RBI - None						
E-Mitchell, Dravcy DP-San Francisco 1, LOB-St. Louis 12, San Francisco 7						
HR-Horne (3), Butler (3), McGee (3), S-Price, Pendleton (5), SF-Alicia, Coleman.						
St. Louis	IP	H	R	ER	BB	SO
DeLeon W 2.2	6	5	1	1	3	10
Peters	2.3	0	0	0	0	1
Warrell S 7	21.3	0	0	0	3	3
San Francisco						
Dravcy L 2.2	2	3	4	0	1	1
Price	41.3	7	1	1	2	2
Garrels	1.2	1	0	0	3	2
Leferts	1.0	0	0	0	2	2
DeLeon pitched to 2 batters in the 7th						
WP-DeLeon						
Umpires-Horne, Crawford, First, Harvey, Second, Ripley, Third, Davidson, T-304 A-1836.						

League Leaders
By The Associated Press
AMERICAN LEAGUE
BATTING (59 at bats)-Cotto, Seattle, 431; Ray, California, 425; Winfield, New York, 424; Obrien,

Texas	418 GBell, Toronto, 363
REYES-Caneseo, Oakland, 25; Mattingly, New York, 24; RHenderson, New York, 24; Winfield, New York, 23; Brett, Kansas City, 20; Carter, Cleveland, 20.	
RBI-Winfield, New York, 31; Caneseo, Oakland, 26; Pagliarulo, New York, 24; Carter, Cleveland, 21; Ray, California, 17.	
HITS-Winfield, New York, 39; Ray, California, 37; RHenderson, New York, 35; Lansford, Oakland, 24; GBell, Toronto, 23; Obrien, Texas, 33.	
DOUBLES-Ray, California, 11; GBell, Toronto, 9; Jacoby, Cleveland, 9; Tartabull, Kansas City, 9; 5 are tied with 8.	
TRIPLES-Wilson, Kansas City, 4; Reynolds, Seattle, 3; 6 are tied with 2.	
HOME RUNS-Caneseo, Oakland, 8; Calderon, Chicago, 7; Carter, Cleveland, 7; Nokes, Detroit, 7; Winfield, New York, 7.	
STOLEN BASES-RHenderson, New York, 21; Pettis, Detroit, 13; Caneseo, Oakland, 8; Cotto, Seattle, 8; Molitor, Milwaukee, 8; Moseby, Toronto, 8.	

PITCHING (3 decisions)
-Candotti, Cleveland, 4-0, 1,000, 1.82; Clemens, Boston, 4-0, 1,000, 1.75; Dotson, New York, 4-0, 1,000, 3.48; Hurst, Boston, 4-0, 1,000, 2.92; Stewart, Oakland, 6-0, 1,000, 2.98; Swindell, Cleveland, 6-0, 1,000, 2.09; Tanana, Detroit, 5-0, 1,000, 3.62.
STRIKEOUTS-Clemens, Boston, 60; Langston, Seattle, 53; Candotti, Cleveland, 46; Morris, Detroit, 39; Leiter, New York, 37; Viola, Minnesota, 37.
SAVES-Eckersley, Oakland, 10; Henneman, Detroit, 8; Henke, Toronto, 6; Williams, Texas, 6; Plesac, Milwaukee, 5; Reardon, Minnesota, 5.

NATIONAL LEAGUE
BATTING (59 at bats)-Strawberry, New York, 363; Schaus, Los Angeles, 356; Guerrero, Los Angeles, 347; Lavalliere, Pittsburgh, 344; Kinoshita, Pittsburgh, 333.
RUNS-Strawberry, New York, 19; Bonilla, Pittsburgh, 18; Clark, San Francisco, 18; Bonds, Pittsburgh, 17; Butler, San Francisco, 16; GDavis, Houston, 16; Schmidt, Philadelphia, 16.
RBI-GDavis, Houston, 20; Parrish, Philadelphia, 20; Bonilla, Pittsburgh, 19; Kfernandez, New York, 19; Schmidt, Philadelphia, 17.
HITS-Bonilla, Pittsburgh, 32; Larkin, Cincinnati, 32; Dawson, Houston, 30; Palmero, St. Louis, 30; Strawberry, New York, 29.
DOUBLES-Bonds, Pittsburgh, 9; Bream, Pittsburgh, 9; Bonilla, Pittsburgh, 8; Palmero, Chicago, 8; Sabo, Cincinnati, 8.
TRIPLES-Coleman, St. Louis, 4; Butler, San Francisco, 3; Samuel, Philadelphia, 3; Vanslyke, Pittsburgh, 3; 9 are tied with 2.
HOME RUNS-Bonilla, Pittsburgh, 7; Carter, New York, 7; Gwynn, Chicago, 7; GDavis, Houston, 7; Strawberry, New York, 7.

STOLEN BASES-GYoung, Houston, 30; Coleman, St. Louis, 12; Raines, Montreal, 12; EDavis, Cincinnati, 10; Larkin, Cincinnati, 10.
PITCHING (13 decisions)-Fisher, Washington, 3-0, 1,000, 1.84; Gooden, New York, 6-0, 1,000, 2.25; Hermsler, Los Angeles, 5-0, 1,000, 1.56; McDowell, New York, 3-0, 1,000, 3.21; Scott, Houston, 4-0, 1,000, 1.60.
STRIKEOUTS-Scott, Houston, 52; Ryan, Houston, 48; KGross, Philadelphia, 43; Perez, Montreal, 40; Gooden, Chicago, 37.
SAVES-Worrell, St. Louis, 7; DSmith, Houston, 5; Franco, Cincinnati, 4; Gott, Pittsburgh, 4; Myers, New York, 4.

Carolina League
By The Associated Press
NORTHERN DIVISION
Hagerstown (Oriols) 13 11 563 12
Pr. William (Ynks) 13 11 542 12
Salem (Pirates) 12 12 500 11
Lynchburg (Red Sox) 17 292 61 2
SOUTHERN DIVISION
Durham (Braves) 17 7 708 1
Kinston (Indians) 14 10 583 3
Winston-Salem (Cubs) 12 11 542 3
Virginia (Coop) 6 17 261 10 2
Monday's Games
Prince William 13, Lynchburg 10
Hagerstown 8, Winston-Salem 1
Durham 3, Kinston 2
Salem 6, Virginia 4
Tuesday's Games
Lynchburg at Prince William
Winston-Salem at Hagerstown, 2
Kinston at Durham
Virginia at Salem
Wednesday's Games
Lynchburg at Prince William
Winston-Salem at Hagerstown
Durham at Kinston
Virginia at Salem

College Baseball
DURHAM (AP) - The 52 college baseball teams as determined by the staff of Baseball America magazine, with records through May 1 and last week's rankings:
1 Fresno St. 494
2 Oklahoma St. 483
3 Arizona St. 489
4 Texas 497
5 Texas A&M 451-8
6 Miami, Fla. 429-12
7 Fullerton St. 354-5
8 Sanford 319-7
9 Michigan 219-9
10 Florida 351-13
11 Clemson 444-11
12 Loyola, Calif. 434-6
13 Wichita St. 371-14
14 Mississippi St. 371-16
15 Washington St. 401-15
16 Oklahoma 381-18
17 LSU 361-0
18 Southern Cal 321-15
19 Florida St. 371-19
20 New. Las Vegas 361-20
21 Hawaii 361-22
22 Santa Clara 361-2
23 Arkansas 341-24
24 California 322-21
25 Kentucky 302-25

NHL Playoffs
By The Associated Press
All Times EDT
Conference Finals
Monday, May 2
Wales Conference
Boston 5, New Jersey 3, Boston leads series 1-0
Tuesday, May 3
Campbell Conference
Detroit at Edmonton, 9:35 p.m.
Wednesday, May 4
Wales Conference
New Jersey at Boston, 7:30 p.m.

Thursday, May 5
Campbell Conference
Detroit at Edmonton, 9:35 p.m.
Friday, May 6
Wales Conference
Boston at New Jersey, 7:45 p.m.
Saturday, May 7
Campbell Conference
Edmonton at Detroit, 8:05 p.m.
Sunday, May 8
Wales Conference
Boston at New Jersey, 7:45 p.m.
Monday, May 9
Campbell Conference
Edmonton at Detroit, 8:05 p.m.
Tuesday, May 10
Wales Conference
New Jersey at Boston, 7:30 p.m., if necessary
Wednesday, May 11
Campbell Conference
Detroit at Edmonton, 9:35 p.m., if necessary
Thursday, May 12
Wales Conference
Boston at New Jersey, 7:45 p.m., if necessary
Friday, May 13
Campbell Conference
Edmonton at Detroit, 1:05 p.m., if necessary
Saturday, May 14
Wales Conference
New Jersey at Boston, 7:30 p.m., if necessary
Sunday, May 15
Wales Conference
Detroit at Edmonton, 8:05 p.m., if necessary

NBA Playoffs
By The Associated Press
All Times EDT
First Round (Best-of-five)
Thursday, April 28
Detroit 96, Washington 87
Chicago 104, Cleveland 93
Dallas 120, Houston 110
Portland 108, Utah 96
Friday, April 29
Portland 110, Milwaukee 107
Boston 112, New York 92
Denver 126, Seattle 123
Los Angeles Lakers 122, San Antonio 110
Los Angeles Lakers 122, San Antonio 110
Saturday, April 30
Houston 119, Dallas 108, series tied 1-1
Detroit 102, Washington 101
Utah 114, Portland 105, series tied 1-1
Sunday, May 1
Boston 128, New York 102, Boston leads series 2-0
Chicago 106, Cleveland 101, Chicago leads series 2-0
Seattle 111, Denver, 91, series tied 1-1
Atlanta 104, Milwaukee 97, Atlanta leads series 2-0
Los Angeles Lakers 130, San Antonio 112
Los Angeles leads series 2-0
Monday,

Prime Time Tonight

TUESDAY EVENING							
	7:00	7:30	8:00	8:30	9:00	9:30	10:00
2	Remington Steele		Crazy Like A Fox		700 Club		Straight Talk
4	Business Rpt.	Gardener	Nova		Frontline		Voices & Visions
5	CBS News	Win Lose	Houston Knights		Movie: "Necessity"		
5	Family Ties	M*A*S*H	Movie: "Emma: Queen Of The South Seas"				News
7	Jeffersons	Benson	Matlock		In The Heat Of The Night		Crime Story
9	Good Times	Lose Or Draw	Houston Knights		Movie: "Necessity"		
12	Wheel	Jeopardy!	Who's Boss?	Just 10 Of Us	Moonlighting		thirtysomething
DIS	Movie	Mouseterpie	Everest		Movie: "The Man From Snowy River"		
ESPN	SportsCenter	Skiing	Hydroplanes: Silver Cup		Tractor Pull		Stanley Cup Playoffs
HBO	Phantom Of The Opera		Movie: "Walk Like A Man"				Movie: "Summer Camp Nightmare"
LIFE	MacGruder & Loud		Cagney & Lacey		Movie: "Courage"		
MAX	"Making Mr. Right"		Movie: "An Officer And A Gentleman"				Movie
SHOW	Movie: "Banning"		Movie: "The Secret Of My Success"				Movie: "Rebel Love"
TMC	"What's Up, Doc?"		Movie: "Harry And Son"				Movie: "Hardbodies 2"
USA	Airwolf		Riptide		Movie: "When Michael Calls"		
WTBS	Andy Griffith	Sanford	NBA Playoffs: Teams to be announced				NBA Playoffs

For complete TV programming information, consult your weekly TV SHOWTIME from Sunday's Daily Reflector.

Hollywood, Networks Vie For Cable TV Programming

By DEBORAH MESCE
Associated Press Writer
LOS ANGELES (AP) — Cable television's rapid growth is making it a big-time player in the entertainment industry, and the broadcast networks and Hollywood producers like Steven Spielberg want a piece of the action.

As part of that trend, NBC on Monday announced plans to buy a cable television network, and said it would use it to offer business and sports programs.

As the broadcast networks scout for cable properties they can operate with existing resources, movie producers are looking at cable TV as a place they can work more creatively.

"They view cable as the thing of the future," said James S. Cownie,

president of Heritage Communications of Des Moines, Iowa. "They look at cable as a hybrid of the little screen and the big screen, and something that is not restricted editorially or with time constraints."

Cownie is chairman of the National Cable Television Association, whose annual convention here ends today.

At the request of Universal Television Productions, Cownie organized a group of executives from the country's 30 largest cable companies to talk with Spielberg, "Miami Vice" Executive Producer Michael Mann and other top-name producers about a joint programming venture.

"We haven't given them specific ideas yet," Spielberg told USA Today. "But this was to let them know

we would like to get in on the new frontier."

NBC, which operates the nation's top-rated broadcast TV network, said Monday it had agreed to purchase Tempo Television, a Tulsa, Okla.-based cable network carried on systems with about 12 million subscribers.

Tempo's parent company, Tempo Enterprises Inc., is being acquired by Tele-Communications Inc., the nation's biggest cable TV operator.

New cable services will rely on NBC's existing operations but will be markedly different from NBC Television's network programs, the company said.

NBC President Bob Wright said the move was "an important step in our efforts to broaden NBC's business base." He said that while helping the cable industry, the venture also will strengthen NBC.

Capital Cities-ABC Inc., which owns ABC-TV, made its move into cable earlier. It owns an 80 percent stake in the ESPN cable network.

Further evidence of broadcast companies' interest in cable TV is the presence of Fox Broadcasting Co. and the National Association of Public TV Stations at the convention. Both have booths on the convention floor.

Fox is proposing ways cable and broadcast can work in cooperative promotional ventures, and public TV stations have a vital interest in being carried by cable systems as more Americans are added to cable systems.

More than half the nation's approximately 90 million TV households subscribe to cable, and more than 80 percent of households are wired for it.

TCI President John Malone, speaking to financial analysts at the convention Monday, was clearly pleased by the attention cable is getting from the broadcast networks and Hollywood, both of which have feuded with cable for years.

Price Records Fall At Auction

NEW YORK (AP) — A string of price records for contemporary artists, including Jackson Pollock and Andy Warhol, fell in frenzied bidding at Sotheby's that fetched nearly \$26 million, the auction house said.

"I've never seen the bidding as heated as it was this evening," Lucy Mitchell-Innes, head of Sotheby's contemporary art department said after Monday night's sale.

The highest price bid was the \$4.84 million an anonymous Japanese dealer paid for Pollock's "The Search," believed to be his last canvas, Ms. Mitchell-Innes said.

It was a record for a work of contemporary art, as well as a record for the artist, she said.

The auction of works put up for sale by various owners as well as from Warhol's personal collection brought in \$25,954,500, a record for an auction of contemporary art, according to Sotheby's. Of 74 lots offered, 65 were sold.

Record prices were set for works by 12 artists, including Pollock, Warhol, Franz Kline, Cy Twombly, David Hockney, Willem de Kooning and Richard Diebenkorn. Six paintings sold for more than \$1 million, she said.

"The contemporary (art) world is now extremely aware of the rarity of these really important paintings," Ms. Mitchell-Innes said. "People are very sensitive to the fact that these paintings won't come up again. People know this is their last shot."

Pollock's "Search," a canvas in tones of green, red, yellow, black and white, had a presale estimate of \$3 million to \$4 million. The painting is from the Palm Beach residence of art collector Belle Linsky.

The previous record for a work of contemporary art sold at auction was the \$3.63 million Jasper John's "Out the Window" brought in 1986 and the same amount for de Kooning's "Pink Lady" last May. Both paintings were sold at Sotheby's.

The second highest bid Monday night was the \$1.87 million a U.S. dealer paid for Kline's "Ninth Street," a black and white abstract, Sotheby's said. Its presale estimate was \$700,000 to \$900,000.

The previous record for an auction of contemporary art was \$18.9 million last May, according to Sotheby's.

and Richard Diebenkorn. Six paintings sold for more than \$1 million, she said.

"The contemporary (art) world is now extremely aware of the rarity of these really important paintings," Ms. Mitchell-Innes said. "People are very sensitive to the fact that these paintings won't come up again. People know this is their last shot."

Pollock's "Search," a canvas in tones of green, red, yellow, black and white, had a presale estimate of \$3 million to \$4 million. The painting is from the Palm Beach residence of art collector Belle Linsky.

The previous record for a work of contemporary art sold at auction was the \$3.63 million Jasper John's "Out the Window" brought in 1986 and the same amount for de Kooning's "Pink Lady" last May. Both paintings were sold at Sotheby's.

The second highest bid Monday night was the \$1.87 million a U.S. dealer paid for Kline's "Ninth Street," a black and white abstract, Sotheby's said. Its presale estimate was \$700,000 to \$900,000.

The previous record for an auction of contemporary art was \$18.9 million last May, according to Sotheby's.



FRIENDLY GET-TOGETHER — Entertainers Connie Stevens, left, Ann Jillian and George Burns pause from festivities during the taping of a Bob Hope birthday special. The special, to be scheduled later this year by NBC, honors Hope on his 85th birthday. (AP Laserphoto)

Prince Wins Dismissal Of Lawsuit

MINNEAPOLIS (AP) — A judge has dismissed a lawsuit against rock star Prince by his half sister who alleged he used her lyrics in violation of copyright laws.

The song by Lorna Nelson, "What's Cooking in This Book," was not substantially similar to Prince's song, "U Got the Look," said U.S. District Judge David Doty.

"I don't believe it," Nelson said about the judge's order, which was filed Thursday. "We (Nelson and her lawyer) never did think the judge understood it. We're going to appeal."

The lawsuit, filed in August, also sought an accounting from their father, John L. Nelson, for money he received from Prince for use of lyrics he allegedly wrote with Ms. Nelson.

Doty said that claim falls under state, not federal, law.

The two songs are not identical, but Ms. Nelson's suit said recurring expressions in her song "take another look" and "cooking in this book" were used in Prince's song, which was recorded with singer Sheena Easton.

The lawsuit claimed that Duane Nelson, Lorna's brother and Prince's half-brother, had inspected lyrics she had written, and delivered the lyrics to Prince and his company, PRN Productions Inc., in the Minneapolis suburb of Chanhassen where Prince lives.

Doty's order said the defendants conceded a proper copyright and access to the lyrics.

'Molly Dodd' Slow To Catch On With Viewers In Thursday TV Slot

By KATHRYN BAKER
AP Television Writer
NEW YORK (AP) — Isn't it just like that Molly Dodd, TV's perplexed and perplexing, quintessential struggling single woman, to scramble NBC's neat little line of comedies that always rank 1, 2, 3, 4 in the Nielsen's.

Last week, the network's four Thursday comedies — "The Cosby Show," "A Different World," and "Cheers," with "The Days and Nights of Molly Dodd" bringing up the rear — ranked 1, 2, 3, 13. Yes, that's our Molly, throwing a monkey wrench into the smooth-running NBC comedy machine.

NBC put "Molly Dodd" into the "Night Court" slot in March. "Night Court" was Top 10. Molly drops to the top 20, not good enough for No. 1 NBC.

People who fall down laughing at the ta-ta-DUM one-liners of "Cheers" apparently don't adjust easily to the offbeat, jazzy rhythms of tragi-comic half-hour that follows and they are tuning out.

Besides that, the show has run in odd 13-week spurts in the spring when prime time becomes a hodgepodge of repeats and short-run series. After the show completed its

successful run last season, there was no room for it in hit-heavy NBC's fall schedule. Many fans presumed it had been canceled.

Bob Brush, who writes the show with executive producer Jay Tarses, complains that even after all the critical praise last season, NBC gave the series little fanfare when it returned.

"I'm thrilled with the show. I'm happy it's on the air and people are seeing it. I would just like to see people get a chance to get used to it and know that it's not like the other shows they're watching," Brush said.

The show is dear the hearts of Brush and Tarses. It is the first television experience for Brush, 40, formerly a Broadway composer ("The First").

His wife, Sally Faison, who now plays Molly's sister, Mammie, had gone to Hollywood for auditions, so Brush went along, packing a script he'd written. It caught the attention of an agent who introduced Brush to Tarses. The two, said Brush, had a "psychic sympathy."

It was Brush who wrote this season's episode in which Molly's father died, and it was profound, touching, poetic television.

Entertaining her boss, Moss Goodman, in her apartment, Molly

chatted happily as she went into the bathroom to get something. There, for a split second, she saw the image of her father in a mirror. When she turned, it was gone. Then the phone rang.

Cut to Moss, droning on about whether or not his stew is adequately jelling, when he finally realizes Molly isn't there. He goes into the deserted

living room where the phone is beeping, off the hook.

It is these poignant scenes that seem to confound audiences used to solid yocks in half-hour television shows.

Brush is writer-producer on Tarses' other show for ABC, "The 'Slap' Maxwell Story." It didn't do well in the ratings, and its renewal is up for grabs, too.

HAWAII
4 Islands
OAHU, KAUAI, MAUI & HAWAII
July 6-19, 1988

Escorted from RDU, tour includes many attractions such as Polynesia Cultural Center & Polynesia Revue, Cruise on Waialua River to Fern Grotto, Luau Dinner, Dinner Cruise on glass Bottom Boat, all first-class accommodations such as Waikiki Beachcomber in Waikiki Beach and King Kamehameha on the island of Hawaii. You get more for your money when you travel with PER-FLO TOURS, INC.

Call today for more information or reservations. All of this for the low cost of \$2045 per person, twin occupancy.

Per-Flo Tours, Inc.
1-800-672-5889

CONSOLIDATED THEATRES All Seats \$2.50 EVERYDAY 11:30 AM - 11:30 PM

BUCCANEER MOVIES
1107 S. Greenville Square Shopping Center

1:00-3:05-5:10-7:15-9:30
The Cop -R-

1:00-3:05-5:10-7:15-9:00
BEETLEJUICE -PG-

1:00-3:00-5:00-7:00-9:00
CASUAL SEX -R-

CINEPLEX ODEON AND PLITT THEATRES

THE LAST EMPEROR
PG-13 SHOWTIMES: 8:15

BILOXI BLUES
PG-13 SHOWTIMES: 7:10, 9:20

MOONSTRUCK
PG- SHOWTIMES: 7:15, 9:25

COLORS
An ORION PICTURES Release
© 1988 Orion Pictures Corporation. All Rights Reserved.

SHOWTIMES:
7:00
9:30

PLITT

The 27 antennas of the Very Large Array telescope at the National Radio Astronomy Observatory in New Mexico operate like a single telescopic lens 23 miles across. It reaches farther into space than any other telescope on earth.

PLAZA CINEMA
PLAZA SHIP CTR 756-0088 CARMAE

SATURDAY & SUNDAY MATINEES ONLY \$2.50

FATAL ATTRACTION
-R- DAILY 7:00 & 9:15

THE UNHOLY
-R- DAILY 7:05 & 9:10

BLOODSPORT
-R- DAILY 7:10 & 9:10

THE SEVENTH SIGN
-R- DAILY 7:00 & 9:00

Lunch Tips From Debbie;
"If you like living in the Fast lane... or just like being on the fast lane, take our buffet express for lunch. It's fast, quick and the food is delicious. Your choice: 2 meats, 4 vegetables, 3 salads, soup & dessert for only \$4.50, all other menu items still available at a slightly slower pace."

DEBBIE
Debbie Edwards
Lunch Manager

BEEF BARN

756-1161
400 St. Andrews Dr.
Lunch serving times
11:30-2pm Mon.-Fri.

Canon Credit lets you enjoy the new E70 8mm Camcorder, today!

With a Canon Credit Card you get single-handed, automatic performance of the E70 and easy monthly payments.

The E70 is Canon's newest automatic 8mm camcorder with advanced features. Purchasing the E70 with a Canon Credit Card is automatically perfect too. With Canon's extended payment plan, there are no down payments or annual fees. Application is simple and you can be approved while you wait for your E70.

- Newly designed Canon precision autofocus 6X f/1.4 power zoom lens with macro.
- 1/2" 270,000 Pixel CCD with 330 lines of resolution.
- 1/1000 sec. high-speed shutter.
- Built-in self-timer control.
- Built-in three-position interval timer (10, 20, 60 seconds).
- Fully automatic program mode.
- Small, lightweight (2.4 lbs. without battery pack) for single-handed operation.

*For noise-free special playback use a 4-head 8mm VCR.

Stop in today for an E70 demonstration and credit application.

105 Trade Street • 756-2293
Open Mon.-Fri. 9 to 6; Sat. 9 to 5

Todd's stereo

Israelis Approach Syrian Troops

AIN ATA, Lebanon (AP) — Israeli tanks pushed to within a few miles of Syrian troops today, reinforcing heavily armed Israeli soldiers as they searched for Palestinian guerrillas in the rugged hills of south Lebanon.

Syrian forces went on full alert. Helicopters flew in about 500 Israeli troops to the northern edge of Ain Ata in the foothills of Mount Hermon before dawn, Lebanese police said.

The troops then fanned out around the area and began their search. Several hours later six Israeli tanks and nine armored personnel carriers rolled into the village, police said.

"It seems the Israelis are reinforcing their positions," said a police spokesman, who cannot be identified under standing regulations.

He said the Syrian command ordered its estimated 16,000 troops in the Bekaa Valley north of the village on "maximum alert" shortly after the Israeli operation started.

Before the helicopter landing, Israeli artillery shelled areas around Ain Ata and the nearby villages of Memis, Kfeer, Khalwat and Ein Zeta. There were no reports of casualties.

The operation occurred north of Israel's self-designated security zone in south Lebanon. Israel created the zone in 1985 after it withdrew most of

its forces, which had occupied Lebanon since 1982. The police spokesman said Israeli troops had not clashed with the Syrians.

"But the Syrians have their tanks dug in on hills overlooking the Israeli operational zone," the spokesman said.

Israeli Prime Minister Yitzhak Shamir indicated his government was not seeking a confrontation with Syria. "I don't think there is such a danger ..." he told Israel radio today.

He described the operation as part of Israel's ongoing policy of conducting sweeps in south Lebanon and added: "It is a usual action of wat-

chs and securing the area from attacks of terrorists."

The operation began Monday night. The Israeli army censor held up initial reports for hours.

Acting Lebanese Prime Minister Salim Hoss instructed its ambassador at the United Nations, Rashid Fakhoury, to lodge a complaint against the Israeli action.

"This new aggression by the (Israeli) occupation forces violates the U.N. Charter," Hoss said.

Helicopters landed at Ain Ata after a column of Israeli troops in armored personnel carriers and tanks launched a sweep of villages on the slopes of Mount Hermon, located within the security zone to the south.

Hospital Toll Hits 17

NEW DELHI, India (AP) — Rescuers recovered three more bodies today from the wreckage of a children's hospital annex that collapsed in northern India, the United News of India said. The discovery raised the official death toll to 17.

UNI quoted hospital authorities as saying as many as 32 people, including 22 children, were still unaccounted for and that the death toll could rise.

Arun Joshi, a reporter for the Kashmir Times, said rescuers were losing hope of finding anyone alive. "It is a terrible sight up here," he said. "No one knows how many children have died or are dying."

Rescue workers pulled 30 people alive from the rubble of the three-story hospital wing on Monday, UNI said. Twenty-three of them, mostly children, were being treated at a makeshift emergency center, state-run All India Radio said.

Civilians, police and army units with cranes today removed blocks of concrete and brick at the site. R.S. Chib, the state's health minister, told UNI he expected rescue operations to be completed tonight.

The collapse of several wards in the hospital annex was blamed on structural defects.

Coast Guard To Stay Home

WASHINGTON (AP) — Strong Capitol Hill opposition led the Pentagon to scuttle tentative plans to send Coast Guard ships to the Persian Gulf, say lawmakers who contend that the ships are needed more for anti-drug patrols.

"I'm glad we've got a secretary of defense who can count, because he would have lost," said Rep. Mike Lowry, D-Wash., author of legislation to block the plan.

The Pentagon announced late Monday that "after a thorough assessment during the past week," it was happy with the mix of U.S. warships in the Gulf.

Lowry and Rep. Claude Pepper, D-Fla., responded by dropping plans to seek a vote on their amendment to the Pentagon budget bill.

"We would have won, we had the votes, but there's no need to go through with it now," Lowry said.

"It was an unwise decision in the first place and I'm glad it was abandoned," Pepper said.

Rep. Les Aspin, D-Wis., chairman of the House Armed Services Committee, said the plan "was a non-starter from the beginning and I'm glad (Defense Secretary Frank) Carlucci could understand that. That idea was going nowhere."

For the past 10 days, the Pentagon had been considering taking up to six Coast Guard boats off anti-drug patrols and sending them to the Gulf. But the idea had been sharply criticized by Democrats and Republicans alike.

Sen. John Warner, R-Va., said the decision came after Carlucci listened "carefully to those of us in Congress, including myself, and the leadership, who suggested that this would not be the right time to take Coast Guard vessels from the United States."

The Pentagon plan surfaced as the Reagan administration reviewed U.S. policy.

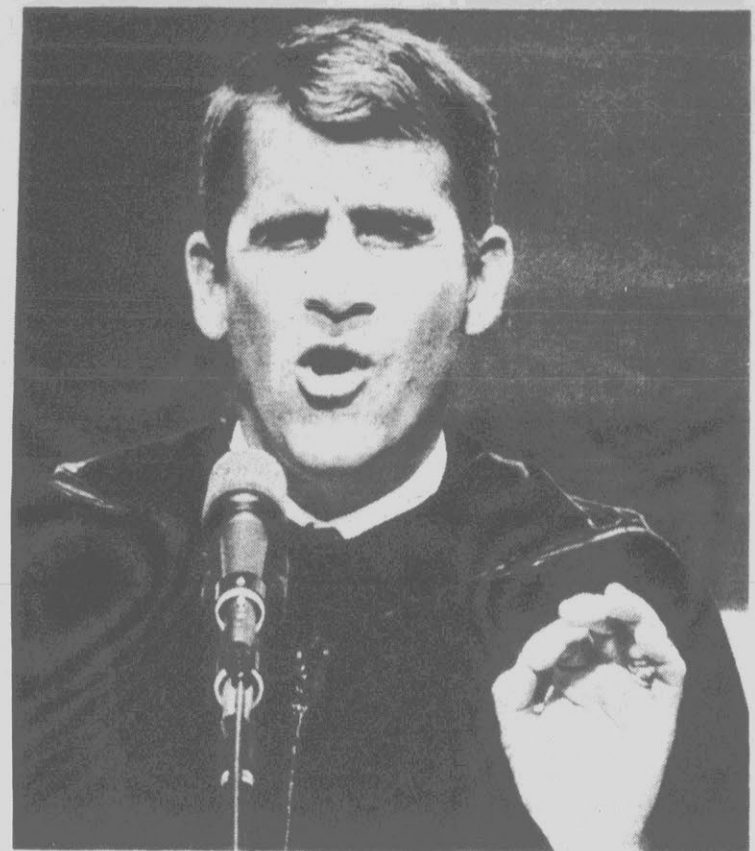

GRADUATION SPEAKER — Retired Marine Lt. Col. Oliver North speaks to graduates at Liberty University in Lynchburg, Va., Monday. North says charges filed against him as a result of the Iran-Contra arms affair are really "a badge of honor." (AP Laserphoto)

North Sees Charges As Badge Of Honor

LYNCHBURG, Va. — Oliver L. North, who retired from the military Sunday, received a patriot's welcome Monday when he told graduates of Jerry Falwell's Liberty University that accusations brought against him in the Iran-Contra affair "are not a brand, they are a badge of honor."

In a commencement ceremony for 900 graduates of the 8,000-student school, Falwell introduced North as "a true American hero," and said the former marine isn't the first person to be falsely accused: "We serve a savior who was indicted and convicted and crucified."

North's address brought the crowd of about 10,000 to its feet for several

ovations, as he fanned the flames of two growing movements: one to seek a presidential pardon for him and a second to draft him for the Republican nomination for the U.S. Senate from Virginia.

North, said he had been caught in "the middle of a political dispute between the White House and Congress," and said he had been "vilified" for "trying to help the young men of Nicaragua, trying to rescue American hostages and prevent terrorism."

Falwell, who later presented North with an honorary doctorate of humanities, said he has secured 600,000 supporters for his petition drive urging President Reagan to pardon North. Falwell said he is seeking 2 million names.

Methodists Uphold Homosexual Bans

ST. LOUIS (AP) — The United Methodist Church upheld bans on homosexual activity by clergy and others, but left the way open for America's second largest Protestant denomination to gain more knowledge on the subject.

Some leaders said the approval Monday at the denomination's governing convention of a four-year study on homosexuality had left the reaffirmed bans in question.

"It's a tacit recognition that there is some legitimacy to various points of view," said the Rev. George McClain of New York City, executive of the Methodist Federation for Social Action.

The church's nine-member Judicial Conference, a church court, must rule by Wednesday whether the study can be funded under a rule that bars funding of any homosexual

group or promoting acceptance of homosexuality. Delegates overwhelmingly approved that action, along with continuation of the bans on active homosexuals in the clergy and condemnations of such activity generally, then authorized the study.

Friction over homosexuality has continued for two decades in the 9.6 million-member United Methodist Church.

THE DAILY REFLECTOR CLASSIFIED 752-7117

classified

DAILY REFLECTOR Classified Advertising Rates 752-7117

001 Public Notices 26, 1988, or this Notice will be placed in bar of their recovery. All persons indebted to said Estate will please make immediate payment.

001 Public Notices price so bid at the time, he shall remain liable on his bid as provided for in North Carolina General Statute 45-21-30 (d) and (e).

007 Special Notices BEAUTIFY YOUR Doublewide with brick underpinning. Turn key job. 752-7017.

018 Ford FORD, 1984 Crown Victoria. Extremely nice local car. \$7650. Call 753-6474.

034 Camping Equipment FOR SALE: 1975 21' Roadrunner travel trailer with full titr outfit, \$2500 or best offer. Call after 5:00, 758-8320.

050 Pets AKC GOLDEN RETRIEVER Puppies, excellent bloodlines, owns Sire and Dam. Shots and wormed. Ready to go. \$150. Call 355-4587 or 758-5018.

058 Help Wanted Clerical SECRETARY/Receptionist. Full time position. Needs pleasant phone voice, knowledge of office machines, and accurate typing. Reply to: PO Box 1496, Kinston, NC 28501.

059 Help Wanted Medical RN/LPN, want to moonlight? One or two shifts per week. Call Jess Heifer, DON, Guardian Care of Farmville, 753-5547.

DEADLINES Classified Lineage Deadlines Mon.....Fri. 4 p.m. Tues.....Mon. 3 p.m. Wed.....Tues. 3 p.m. Thurs.....Wed. 3 p.m. Fri.....Thurs. 3 p.m. Sun.....Thurs. 5 p.m.

001 Public Notices Under and by virtue of the power and authority contained in that certain Deed of Trust executed and delivered by ARTHUR VALENTE, dated June 3, 1983 and recorded in the Office of the Register of Deeds for PITT COUNTY, North Carolina in Book W/51, Page 218 and 219.

007 Special Notices WE PAY CASH for diamonds. Floyd G. Robinson Jewelers, 407 Evans Mall, Downtown Greenville.

011 Autos For Sale "A GOOD PLACE TO BUY!" EASTGATE MOTORS, INC. 130 East Greenville Blvd. Greenville, 355-2193

019 Lincoln LINCOLN CONTINENTAL silver, 1983, like new, reduced for quick sale. Contact Azalea Mobile Homes, 756-7815.

057 Help Wanted Administrative RESIDENT COUNSELOR interested in those with Human Service background wishing to gain valuable experience in the field.

058 Help Wanted Clerical BOOKKEEPER: Experienced, salary negotiable, full time year round. Reply to Johnson, Burgess & Company, PO Box 7, Hatteras, NC 27943, 986-2181.

059 Help Wanted Medical FIELD REP TRAINEE Need college grad to travel U.S. Fee paid! MANAGER to \$16K. Great hours, no nights, no weekends.

Public Notices The sale will be made subject to all prior liens, unpaid taxes, restrictions and easements of record and assessments, if any. Pursuant to North Carolina General Statute 45-21-30 (b), and the terms of the Deed of Trust, any successful bidder shall be required to tender to the Substituted Trustee immediately upon conclusion of the sale a cash deposit of ten (10%) percent of the bid up to and including \$1,000.00 plus five (5%) percent of any excess over \$1,000.00.

001 Public Notices BEING ALL OF THAT PROPERTY SHOWN ON EXHIBIT A ATTACHED HERETO AND INCORPORATED HEREIN BY THIS REFERENCE AS IF FULLY SET FORTH.

007 Special Notices GREENVILLE MARINE P.H. County's oldest marine dealership. We sell everything at wholesale prices year round.

013 Buick 1979 BUICK ESTATE wagon, good condition, clean, high mileage. Call 756-2467.

024 Foreign Cars 1972 KARMANN GHIA convertible. Call 830-5157 anytime.

036 Cycles For Sale SUZUKI GS 550, 1979 model, good condition, 15,000 miles. Extra low price. Must sell. Call 756-9123 after 5:30 p.m.

041 Trucks 1976 GMC Dump truck, 14' flat body, very good condition. 752-4010.

058 Help Wanted Medical PHARMACY DEPARTMENT PERSON experienced in telemarketing. Full time day hours available. Call Anne's Temporaries for appointment, 758-6410.

059 Help Wanted Medical DRY CLEANING PRESSER Needed. Experienced preferred, but not necessary. Apply in person between 9:30 and 12:00. Scott's Cleaners, corner of 10th and Evans.

Public Notices The undersigned, having qualified as Executor of the Estate of KATHERINE WILLIAMS BAILEY, late of PITT County, North Carolina, this is to notify all persons having claims against said estate to present them to the undersigned Executor on or before October

001 Public Notices Under and by virtue of the power and authority contained in that certain Deed of Trust executed and delivered by ARTHUR VALENTE, dated June 3, 1983 and recorded in the Office of the Register of Deeds for PITT COUNTY, North Carolina in Book W/51, Page 218 and 219.

007 Special Notices GREENVILLE MARINE P.H. County's oldest marine dealership. We sell everything at wholesale prices year round.

013 Buick 1979 BUICK ESTATE wagon, good condition, clean, high mileage. Call 756-2467.

024 Foreign Cars 1972 KARMANN GHIA convertible. Call 830-5157 anytime.

036 Cycles For Sale SUZUKI GS 550, 1979 model, good condition, 15,000 miles. Extra low price. Must sell. Call 756-9123 after 5:30 p.m.

041 Trucks 1976 GMC Dump truck, 14' flat body, very good condition. 752-4010.

058 Help Wanted Medical PHARMACY DEPARTMENT PERSON experienced in telemarketing. Full time day hours available. Call Anne's Temporaries for appointment, 758-6410.

059 Help Wanted Medical DRY CLEANING PRESSER Needed. Experienced preferred, but not necessary. Apply in person between 9:30 and 12:00. Scott's Cleaners, corner of 10th and Evans.

060 Help Wanted Miscellaneous

HELP WANTED Full Time. Beach Bingo Call 757-1200, Monday-Friday, 9-5.
HOTEL NIGHT AUDITOR. Career opportunity. Need dependable person who enjoys working with figures. Must be able to work with public. Must have at least 2 years bookkeeping experience or education. Third shift, Sunday-Thursday. Good pay and benefits. Sheraton, Kinston, front desk, 1403 Richlands Road, Kinston, NC 28501. EOE.

CLASSIFIED DISPLAY

WENDY'S

Is looking for quality-minded people. We now have management openings in the Greenville area. College or restaurant experience helpful but not mandatory. Five day, 50 hour work week, paid vacation, paid sick leave. Health, life and disability insurance available. Competitive salary based on qualifications. Previous Wendy's experience a plus.

Apply at either of the two Greenville locations.

060 Help Wanted Miscellaneous

FOUR STAR PIZZA is seeking managers for Greenville, N.C. store. Experience not necessary, will train. Salary, bonuses, insurance, and paid vacations. Send qualifications to Four Star Pizza, 110 E. 10th Street, Greenville, N.C. 27834.

FUEL DOC

Full time help wanted. Experienced helpful, but willing to train motivated individuals. Competitive pay with benefits. Apply in person to Daughtridge Oil Company, 2102 Dickinson Avenue.

GENERAL MAINTENANCE person needed at Tar River Estates. Must have general maintenance knowledge, transportation, be dependable, poly-graphable and willing to be part of a team. Salary plus benefits. New applicants only. Applications available at 1400 Willow I. Please don't call!

HAIRDRESSER ASSISTANT Wanted. No experience necessary. Send resume to DR1032, C/O The Daily Reflector, PO Box 1967, Greenville, NC 27835.

PARROT CANVAS Needs experienced sewers. Experienced with double needle zipper and straight stitch machine helpful. Part-time 8:30-5:30, Monday-Friday.

PART-TIME HELP WANTED Some nights and weekends. Applicable person at Baldwins, The Plaza anytime.

SALES/RETAIL. Galleria of Greenville (located in The Plaza) is currently seeking motivated individuals to fill full time position. Applications accepted by appointment only. Call Ms. Wells, 756-0700 to set-up an interview. EOE.

CLASSIFIED DISPLAY

060 Help Wanted Miscellaneous

NEED DELIVERY HELP this week. Must use your own car. For Thursday, Friday and Saturday. \$1.50 for each delivery made. Apply 117 W. 4th Street, Cox Florist.

NEED EXPERIENCED overhead line distribution personnel to begin work in Eastern NC. Good pay and benefits. For interview call 1-800-722-7453 ext. 216 (For NC) or 1-800-424-7453 ext. 216 (Outside NC) between 8:00 a.m. - 3:00 p.m. or call collect 919-789-1448 or 919-368-5199 between 7:30 p.m. - 9:30 p.m. M/F EOE.

NEEDED: SWIMMING POOL Manager. Previous experience required. Respond in person, Tuesday-Friday, 2:00-5:00, Greenville Country Club, 756-1237.

NEEDED: Full or part-time day and night cooks. Apply in person between 8:10 a.m. or 3 p.m., to Professor O'Coils, located in the Farm Fresh Shopping Center.

NOW ACCEPTING Applications. Adam's Auto Wash, 400 South East Greenville Blvd, front desk, Monday thru Friday, 8 a.m. to 6 p.m.

NOW HIRING Industrial Electricians, pipe welder, millwrights, and experienced helpers. Apply in person at The Roberts Company, Winterville, North Carolina.

OFFICE SUPPLY and equipment sales person for Greenville/Washington area. Must have good car and be willing to work on 50% of profit. Call 827-5128.

PROFESSIONAL RESUME Composition Atlantic Personal, 355-7931.

S & S CAFETERIAS is now hiring. Serving crew needed with full time positions available. Checking machine operators needed also. Apply in person, Monday-Saturday.

CLASSIFIED DISPLAY

060 Help Wanted Miscellaneous

PERSONNEL TEMPS. "It's the people we're the pros." Suite F, 202 Arlington Boulevard, 355-4636.

PERSON WANTED for maintenance position in mobile home park. Must be responsible and willing to work. If interested call 752-6735 for appointment.

PRODUCTION WORKER for Food Processor in Ayden area. Must be fast and have good work history. Heavy lifting required. Applications accepted by appointment only. 746-6675.

WANT TO HAVE FUN? Find it at Hi-Lites. We're looking for self motivated individuals with high energy levels to manage our new ladies clothing store at our second location in Greenville, NC. Must have retail management experience, preferably in ladies clothing. As a fast growing chain we have a great deal to offer, not only to our customers, but to you as our manager. Both manager and assistants needed. All replies kept in strict confidence. Apply in person at Hi-Lites, Greenville Buyers Market on Tuesday, May 3, between 1:00-4:00 p.m. 757-9000.

VEGETABLE FARMER needed. Call collect (404) 728-8763 late evenings.

VIDEOGRAPHER/EDITOR Announcer needed for full time employment in this market. Experienced a must! Ability and real willingness to learn electronic equipment at a rapid pace is a must for this position. Salary commensurate with experience. 527-7599.

TCBY LOOKING Full time and part time employees. Apply at 323 Arlington Boulevard any time. No phone calls please.

TRACTOR TRAILER Drivers. High pay, new equipment, 2 years experience or tractor trailer school graduate. Call 1-800-682-6574.

SALES POSITION AVAILABLE Requires proven track record in big ticket sales. Neutral, energetic, positive thinkers. Not afraid of long hours. Will receive salary plus commission and all company benefits. Realistic first year income \$30,000. Send resume to Manager, Conner Homes, 710 South West Greenville Blvd, Greenville, NC 27835.

REAL ESTATE AGENTS wanted. For your confidential interview, call Jean Hopper at University Realty, 355-5866. An Equal Opportunity Employer.

ATTENTION: LICENSED REAL ESTATE AGENTS One Greenville, most positive firms seeks full time, motivated, ambitious sales agents. We provide extensive training programs, excellent working conditions with a professional atmosphere. Call CENTURY 21 JANE BOWSER AND ASSOCIATES, 108 E. 5th Street, Greenville, NC 27835. AUTOMOTIVE SALES People needed. Apply in person to: Winner Chevrolet, Ayden, N.C. No phone calls please.

CLASSIFIED DISPLAY

060 Help Wanted Miscellaneous

SNELLING & SNELLING specialists in sales, management, training, accounting and clerical positions. Call 758-0541.

STUDENT ADVISORY Specialist-Student Support Services, federally funded, 44 week, 25 hours per week appointment. Duties include: To plan and assist in college transfer preparatory activities. Minimum Qualifications: Bachelors Degree in education and/or psychology. Must have knowledge of and experience in group activities to develop non-cognitive as well as academic skills needed for college success.

Applications must be received by May 9, 1988. Send letters of application and resume to: William Polk, Director of Student Support Services, Beaufort County Community College, P.O. Box 1069, Washington, NC 27889. An Equal Opportunity/Affirmative Action Employer.

062 Help Wanted Teachers

CHILDREN'S WORLD Learning Center has immediate opening for full time teacher. Must have one year experience or degree. Please call 355-6898.

FULL TIME DAYCARE Teacher Needed. Must be high school graduate and have 1 year experience working with children. Call 758-3641.

063 Help Wanted Technical & Trades

CARPENTERS, PAINTERS and laborers. Contact Ayden Housing Authority/Modernization, 955 Liberty Street, Ayden, NC. Monday-Friday, 8:00-5:00.

EXPERIENCED WELDER, minimum 1 year stick welding, some Tig or Mig helpful. Inquire at Farrior & Sons, 753-2005.

Immediate Openings For Industrial Positions
Heavy lifting, material handling, machine operators and related positions immediately available. Must have industrial experience, phone and transportation. A better opportunity with excellent benefits. Apply in person at...

ANNE'S TEMPORARIES 758-6610
Flowers Office Complex 1410 South Evans Street (Use Evans Street Entrance)

PROFESSIONAL PAINTERS and painters helpers needed. Call after 5:35-7277.

064 Work Wanted

ADDITIONS, decks, fences, improvement, repair, also painting, garages, etc. Haddock Construction, 355-7866.

BRICK OR BLOCK WORK Wanted. Underpinning trailers or foundation for houses and barbecue pits. Call 355-6116 after 12 noon.

BROWN'S PROFESSIONAL Painting, Mildew, moisture control, free estimates. 758-4136.

CAROLINA TREE SERVICE. All types done. Stump removal. Free estimates. Fully insured. 752-6420 or 757-0117.

CARPENTRY AND custom cabinet making. Competitive rates. Call 756-8200 for a free estimate.

CARPENTER WORK and Painting. Free estimates. Call Paul, 757-0110.

COMPLETE TREE SERVICE. Landscaping, lot clearing, hauling, top soil/fill dirt. Bull dozer for hire. Call 756-1339 for estimate.

TELEPHONE JACKS installed. Reasonable rates. 756-6163 or 756-9243.

VCR CLEANING and Minor Repairs. Overnight service. 756-6163.

CLASSIFIED DISPLAY

WELDERS AND MACHINISTS NEEDED

Must be able to cut and do shop fabrication. Paid vacation, holidays, and insurance. Send resume to:

WELDERS
2462 Stantonburg Rd.
Suite 173
Greenville, NC 27834

CLASSIFIED DISPLAY

CAREER OPPORTUNITY

AUTO SALES - Excellent starting position with local new car and truck dealership. Requirements are: good positive attitude, ability to communicate with public and desire to excel. Past sales experience helpful. Contact Frank Calfee, East Carolina Lincoln-Mercury-Mercur-GMC Truck 756-4267

AUTOMOTIVE PAINTER

One of the largest and most modern collision repair facilities in Eastern North Carolina is looking for the VERY BEST painter in the state. This is an excellent opportunity for the right individual with an earning potential of 40K +. Our ultra-modern facilities include a down-draft spray bake booth. We offer excellent working conditions as well as an excellent benefits package. Only qualified individuals need apply. Send letter of interest to:

P.O. Box 26284, Raleigh, NC 27611

Daily Special!

1988 Ford Thunderbird
Dark blue, blue cloth interior, bucket seats, 4,200 miles, one local owner, like new.

Sales • Service • Leasing
All Makes & Models
Of Cars & Trucks!

SALES • LEASING • SERVICE
Hwy. 17 South, Greenville, N.C.
(Winterville, N.C.)

756-3635 1-800-682-2216

061 Help Wanted Sales

IMMEDIATE OPENING For person experienced in telemarketing. Full time days available. Call Anne's Temporaries for appointment, 758-6610.

PICK UP A little extra money by selling used items in the classified section of this newspaper. Call 752-7117.

062 Help Wanted Teachers

FOR COMPLETE LAWN CARE: Mowing, edging and trimming call John's Lawn Service, 752-2029.

FURNITURE AND OLD Trunks refinished. Brass and leather parts available for trunks; also do veneer work. Call 946-8492.

GRASS CUTTING AND YARD Maintenance. Quality work, reasonable prices. 746-3721.

LAWNS CUT
Dependable service at a fair price. Call Nelson's Lawn Service, 752-7936 after 6 p.m.

MIDDLE AGE Widow would like to care for elderly lady in their home. 752-5527.

PAINT WORK. Inside and out. Tops. No work too small. 30 years experience. Call 752-5448.

PAINTING AND WALLCOVERING, competitive rates, call 756-8200 for free estimate.

PAINTING, Reasonable rates, quality work, references. Call 756-9472.

PAINTING INSIDE/OUTSIDE. Carpentry repair. Call after 6 p.m., 758-4285.

PAPERING, INTERIOR Painting and paper removal. All wall papering guaranteed in writing. Insured for your protection. Call Don English, 756-7010.

PLUMBING AND CERAMIC Tile work. New and repair. Licensed. 355-7409 after 6 p.m.

PROFESSIONAL Office cleaning. Experience. Reasonable rates. Call James, 752-4599 after 3 p.m.

ROOF LEAKS FIXED and minor repairs. 18 years experience. Work guaranteed after 6 p.m. call 752-5906.

SILVERTHORNE HAULING. Small loads of top soil, fill sand, pine bark and small clean up jobs. Moving, retaining, planting shrubbery. 758-3296.

STEEL BUILDINGS. Must sell 2 Quonset-style steel building with cancellation One is 40x40 Brand new. Will sell for less. Call Dan, 1-800-527-4044.

BOOKCASE HEADBOARD. Double mattress and springs. \$65. Call 756-0913.

FOR SALE 2 couches, rocking chair and nice bedroom suite. Call 757-3249.

KING SIZE Headboard. Colorado Sheraton by Harden. Excellent condition \$300. 975-1354.

KING SIZE WATERBED. \$175. Custom made bar, \$300. Call 830-824 anytime.

SIX SOLID OAK kitchen chairs, refinished, new rush seats, \$300. Tand, with 2 drawers, bought new, used 5 weeks, \$70. If take both \$200. Also solid wood Boston Rocker, new pads, back and seat, rosewood color. \$50. Call after 5:30, 756-1024.

SOLID OAK China Cabinet, perfect condition, 2 years old. \$400. Please call 756-4895.

BUCKET TRUCK and digger trucks for sale. Call 919-946-8164.

GRAIN BIN FOR SALE. Three 7,000 bushel bins, one 5' load in auger, two unloading augers, 45 per bushel, you move. Call 756-3015 or 355-3598.

PTO ALTERNATORS and Pressure Washers Wholesale. Save 50%. Phone 1-800-231-8277.

ALANTHUS ACRE FARM Now boarding horses. Worthington X-Road area. Fenced \$125. Pasture \$65. Call 756-7199.

HORSEBACK RIDING. Jarman Stables, 752-5237.

SHINGLES - \$10.95 square and up. Reject plywood 4' x 8' \$6.25; 4' x 6' \$6.95; 8' x 16' hardboard siding \$9.71; Reject plywood 5' x 8' \$6.20; 3/4' \$6.90. Down East Lumber, Hwy. 70 east, East of Kinston. 522-2400.

SHAMPOO YOUR RUG! Rent shampooers and vacuums at Rental Tool Company.

TIE COMMUNICATIONS office phone system, includes 12 phones, 6 line capability, inter-com, speed dial, conference call. Can be seen in operation at Harris Supermarkets Corporate offices, Bellis Fork Square, 756-2008, Greenville.

FORK LIFT Clark, good condition. A.B. Whitley, Inc., 752-7131.

CLASSIFIED DISPLAY

SPECIAL

Safe Model S-1 Special Price \$122.50

Reg. Price \$177.00

TAFF OFFICE EQUIPMENT

569 S. Evans St. 752-2175

TRAIN TO BE A PROFESSIONAL

•SECRETARY
•SEC./RECEPTIONIST
•EXECUTIVE SECRETARY

Start locally, full time/part time. Learn word processing and related secretarial skills. Home Study and Resident Training. Nat'l. Headquarters, L.H.P., FL.

*FINANCIAL AID AVAILABLE
*JOB PLACEMENT ASSISTANCE
1-800-327-7728

THE HART SCHOOL
(Accredited Member N.H.S.C.)

USED ENGINES AND TRANSMISSIONS

At Wholesale Prices To The Public.

Call 758-2901

We Do Renovations, Additions, Decks And Outside Work.

For a job well done call

752-3739

Lancaster & Associates

064 Work Wanted

CONCRETE DRIVES, WALKS, patios, treated decks. 758-5799, nights 757-0444.

CUSTOM LAWN CARE Mowing, trimming, edging the works! We'll work until you're satisfied. Call evenings Keith Van Horn, 746-2696.

EDWARD'S HOME REPAIRS and Improvements. Call 746-2384.

EXPERT LAWN CARE AND LANDSCAPING Call 756-8200.

FOR COMPLETE LAWN CARE: Mowing, edging and trimming call John's Lawn Service, 752-2029.

FURNITURE AND OLD Trunks refinished. Brass and leather parts available for trunks; also do veneer work. Call 946-8492.

GRASS CUTTING AND YARD Maintenance. Quality work, reasonable prices. 746-3721.

LAWNS CUT
Dependable service at a fair price. Call Nelson's Lawn Service, 752-7936 after 6 p.m.

MIDDLE AGE Widow would like to care for elderly lady in their home. 752-5527.

PAINT WORK. Inside and out. Tops. No work too small. 30 years experience. Call 752-5448.

PAINTING AND WALLCOVERING, competitive rates, call 756-8200 for free estimate.

PAINTING, Reasonable rates, quality work, references. Call 756-9472.

PAINTING INSIDE/OUTSIDE. Carpentry repair. Call after 6 p.m., 758-4285.

PAPERING, INTERIOR Painting and paper removal. All wall papering guaranteed in writing. Insured for your protection. Call Don English, 756-7010.

PLUMBING AND CERAMIC Tile work. New and repair. Licensed. 355-7409 after 6 p.m.

PROFESSIONAL Office cleaning. Experience. Reasonable rates. Call James, 752-4599 after 3 p.m.

ROOF LEAKS FIXED and minor repairs. 18 years experience. Work guaranteed after 6 p.m. call 752-5906.

SILVERTHORNE HAULING. Small loads of top soil, fill sand, pine bark and small clean up jobs. Moving, retaining, planting shrubbery. 758-3296.

STEEL BUILDINGS. Must sell 2 Quonset-style steel building with cancellation One is 40x40 Brand new. Will sell for less. Call Dan, 1-800-527-4044.

BOOKCASE HEADBOARD. Double mattress and springs. \$65. Call 756-0913.

FOR SALE 2 couches, rocking chair and nice bedroom suite. Call 757-3249.

KING SIZE Headboard. Colorado Sheraton by Harden. Excellent condition \$300. 975-1354.

KING SIZE WATERBED. \$175. Custom made bar, \$300. Call 830-824 anytime.

SIX SOLID OAK kitchen chairs, refinished, new rush seats, \$300. Tand, with 2 drawers, bought new, used 5 weeks, \$70. If take both \$200. Also solid wood Boston Rocker, new pads, back and seat, rosewood color. \$50. Call after 5:30, 756-1024.

SOLID OAK China Cabinet, perfect condition, 2 years old. \$400. Please call 756-4895.

BUCKET TRUCK and digger trucks for sale. Call 919-946-8164.

GRAIN BIN FOR SALE. Three 7,000 bushel bins, one 5' load in auger, two unloading augers, 45 per bushel, you move. Call 756-3015 or 355-3598.

PTO ALTERNATORS and Pressure Washers Wholesale. Save 50%. Phone 1-800-231-8277.

ALANTHUS ACRE FARM Now boarding horses. Worthington X-Road area. Fenced \$125. Pasture \$65. Call 756-7199.

HORSEBACK RIDING. Jarman Stables, 752-5237.

SHINGLES - \$10.95 square and up. Reject plywood 4' x 8' \$6.25; 4' x 6' \$6.95; 8' x 16' hardboard siding \$9.71; Reject plywood 5' x 8' \$6.20; 3/4' \$6.90. Down East Lumber, Hwy. 70 east, East of Kinston. 522-2400.

SHAMPOO YOUR RUG! Rent shampooers and vacuums at Rental Tool Company.

TIE COMMUNICATIONS office phone system, includes 12 phones, 6 line capability, inter-com, speed dial, conference call. Can be seen in operation at Harris Supermarkets Corporate offices, Bellis Fork Square, 756-2008, Greenville.

FORK LIFT Clark, good condition. A.B. Whitley, Inc., 752-7131.

CLASSIFIED DISPLAY

Safe Model S-1 Special Price \$122.50

Reg. Price \$177.00

TAFF OFFICE EQUIPMENT

569 S. Evans St. 752-2175</

125 Home Improvements

REMODELING Materials 3 cast iron sinks with Delta faucet, storm windows, mirrors, 4 x 6 fixed window. 756-2664 evenings.

131 Appraisals

APPRAISAL SEMINAR. Become a Designated Real Estate Appraiser. Certified by the National Association of Real Estate Appraisers. Four day seminars. Call 1-726-2011 for schedule and full details.

132 Commercial Property

BRAND NEW Warehouse with office, loading dock, 2000 square feet, Mumford Road. Ideal for shop or business space. \$650 per month. 757-1626, 756-5666.

FOR RENT: Commercial property on old Highway 264 West. 40x90 metal building, 3 bays and office space. Large lot, available now. Call 758-5505.

RENT 203 and 205 E. 5th Street, store or office. Approximately 1000 square feet each. 756-8640.

136 Condominiums For Sale

UNIVERSITY Condominium, 2 bedrooms, 1 1/2 baths, recent carpet, new wallpaper and countertops, all appliances plus storage building. Perfect for student, newlyweds or investment property. Close to East Carolina campus. \$30,000. Call owner/broker at 830-1650 or 758-6036.

144 Houses For Sale

BELVEDERE, BY OWNER. Save Realtor's fee on this beautiful bedroom with 2 ceramic baths. Over 1700 square feet with large greatroom and oversized master suite with 2 walk-in closets. Formal dining room, kitchen with eating area, fireplace, carpet with storage. Fenced back yard and wired workshop. All this located on a quiet street. If you are looking for a bargain, this is it. Priced below appraisal at only \$75,900. Best buy in the neighborhood. Call 756-4071 after 5:30 pm for appointment.

CLUB PINES/CORDIAL Traditional Home. \$119,900. Private master suite is an attractive extra. Split level. Crown moldings, formal dining room, den, eat-in kitchen, 3 bedrooms, 2 1/2 baths, fencing, shutters, fireplace, brick exterior, freehouse and workshop. Duffus Realty, Inc., Better Homes and Gardens, 756-5395.

CRAFT-BILT HOMES, Custom home builder. Workmanship and finance. Little or no down payment. No closing cost. Your plans or ours. Call 937-6186 or 1-800-942-5211 anytime.

EASTWOOD RANCH, 3 bedrooms, 2 baths, \$70,000. Call 752-7781.

FOUR BEDROOM 2 story farm house to be moved by buyer. Call 756-2018.

HOUSE FOR SALE BY OWNER. 3 bedrooms, fenced in back yard. Call 355-7349, or PIHman Drive.

NEW OFFERING: A contemporary home with deck on wooded lot. Assume this 8 1/2 fixed rate with payments of \$324 per month. Only \$500 equity needed. Sales price is \$31,500. Call Steve Evans Realty, 355-2727.

NICE HOMES in Griffin, \$300,000-\$75,000. Unifly Inc., 524-4147 or nights 524-4082.

ONLY 3% DOWN to purchase these new three bedroom, two bath, brick ranches in Greenville. Heal pumps too! Only \$46,500. Call Hignite Realtors for details! 757-1969 anytime.

OWNER HAS REDUCED price from \$84,900 to \$77,900. A Real Deal. 3 bedrooms, 2 baths, central heat and air, fireplace in den, living room dining room screened in porch and carport with a one-year home warranty. Call Steve Evans Realty, 355-2727.

PARAMORE FARMS, hottest new neighborhood. Quality new construction with a 10-year warranty, popular design that features 3 bedrooms, 2 1/2 baths, formal dining room, greatroom with fireplace, deck. \$95,000. Call Rhonda Bailey, RE/MAX PROPERTIES, 355-5444 or 756-8003 nights.

PLEASE HELP US FIND New owners (Washington Park and Ridgewood). Ours moved away. We have lots to offer! Both of us have access to the Eastern River and tennis courts. We are quite attractive. Our neighborhoods are quiet and we are lonely for you and can hardly wait. So, call Shirley Wilkinson at Bragaw & Company in Washington or at 946-1912 (collect) and she will bring you over and show you how to own us.

RIVER HILLS, attractive contemporary nestled on a large cul-de-sac lot with privacy and privacy. You'll be proud of this 3 bedroom, 2 bath home in excellent condition. Only minutes from Greenville. \$72,900. Call Rhonda Bailey, RE/MAX PROPERTIES, 355-5444 or 756-8003 nights.

WATERFRONT AND private on 5 acres minutes from Greenville. 3 bedrooms, 2 1/2 baths, deck, dock, barn and fruit orchard are but a few special features. \$155,000. Call Alice Moore Realty, 355-4712.

WE NEED A BUYER! Price has been reduced from \$43,900 to \$41,900 on this 3 bedroom brick ranch on corner lot which has no city taxes and is in the Eastern Pines community. Call Steve Evans Realty, 355-2727.

150 Land For Sale

LOOKING FOR commercial and farm tracts for sale for investment group. Call and leave message. 355-4663.

107 ACRES, SR 1782, 10 acres cropland, 97 acres woods, \$55,000, owner financing, one perk test for homeste, 746-2778.

152 Lots For Sale

LOTS FOR SALE: With water and septic system. No down payment. Guaranteed financing. Call 758-5103.

RESIDENTIAL LOTS, Imperial Estates on Queen Street. Located on Highway 11 North approximately 6 miles from Greenville. \$6000 each. The Wingate Agency, 757-3441 or 758-128, 355-5007.

RIVER CREEK Large wooded and cleared mobile home lots. Paved streets, drive, water and sewer provided in PIH County, 4 miles to Washington Square Mall. \$100 down, balance financed. 756-9400 days: 758-6218 nights.

2.84 ACRES, READY TO build with restricted. \$24,500. Winterville. Call 1-729-0381.

153 Loans & Mortgages

HOMEOWNERS 24 hour approval, good or slow credit, if you have the equity, we have the cash!

FINANCIAL CENTER 1-800-443-1949

NEED A LOAN? OWN A HOME Credit Problems Understood Apply By Phone Lowest Rates in N.C. Cash For Any Purposed WHEN YOUR BANK SAYS NO WE SAY YES!!!!

FAST SERVICE Midstate Financial Services 1-800-777-3701 Monday-Friday, 8am-10pm Saturday, 10am-4pm

TOP DOLLAR, Fast courteous service, buying used deeds, contracts, mortgages. 355-3649.

155 Resort Property For Sale

PAMLICO RIVER- Mobile home lot. Community water/sewer, boat ramp, pier and sand beach. Beautiful location. 919-446-5844 or 919-354-6001.

155 Resort Property For Sale

PAMLICO RIVER- Mobile home lot. Community water/sewer, boat ramp, pier and sand beach. Beautiful location. 919-446-5844 or 919-354-6001.

157 Townhouses For Sale

FOR SALE: 2 bedroom, 1 1/2 bath townhouse convenient to hospital and shopping center. 309 E. Tobacco Road, \$40,000, \$500 down, balance all closing or best offer with deposit. Call 443-2862, 8:00-10:00 p.m.

161 Apartments For Rent

A BEAUTIFUL PLACE TO LIVE ALL NEW 2 BEDROOMS AND 1 1/2 BATHS. UNIVERSITY APARTMENTS 2899 E. 5th Street. Located Near ECU. *Near Major Shopping Centers *Across From Highway Patrol Station. Limited Offer \$285 a month. Contact J.T. or Tommy Williams 756-7815 or 830-1937. Office open April 8, 12:00-5:30 p.m.

AZALEA GARDENS

CLEAN AND QUIET one bedroom furnished apartments, energy efficient, free water and sewer, optional washers, dryers, cable TV. Couples or singles on \$195 a month 6 month lease. NOBLE HOME RENTALS. Couples or singles. Apartments and mobile homes in Azalea Gardens near Brook Valley Court. Contact J.T. or Tommy Williams 756-7815

A FURNISHED 1 bedroom \$200 campus 2 bedroom mobile \$200. 752-1375 HOMELOCATORS Fee.

A QUIET PLACE Ideal for professional, energy efficient, free water and sewer. Appliances plus many extras. Sorry, no pets. \$375-756-480.

A SINGLE Bedroom apartment, Carpeted, appliances, air conditioned. Near downtown ECU. \$220 per month. 756-7285.

A 2 BEDROOM, 1 1/2 bath townhouse, central air, hook ups. \$230. Call 355-7074.

APARTMENT, centrally located, 2 bedrooms, 2 1/2 bath, hookups, privacy, no pets, deposit. \$375 per month. 355-5464 or 355-7530.

ATTENTION STUDENTS- 2 bedrooms, walk-in bike rack, ATTU bus to campus. A housing village nestled in the woods. College View Apartments. No kids. \$220. J.L. Harris & Sons, Realtors. 758-4711.

ATTRACTIVE BROOKSIDE APARTMENTS

1 bedroom fully carpeted, cable available, washer/dryer hook ups, water furnished \$230 per month. 752-4295.

AVAILABLE NOW, one bedroom, one year lease, sorry, no pets. Call 756-6336 and leave message on answering machine.

AVAILABLE NOW, 1 block from campus. Efficient apartments for rent. Call 756-6336, leave message on an answering machine.

AYDEN- 2 bedrooms, living room, kitchen and dining combination, ceramic bath, central heat and air, stove and refrigerator, washer/dryer hook ups. Call 746-3541 house; 746-6569 office.

BEAUTIFULLY decorated duplex at Heritage Village. Stove and refrigerator. \$385 per month. Call Ann Bass, CENTURY 21 Bass Realty, 756-6666.

BEAUTIFUL 1 1/2 bedroom, washer/dryer hook ups, water paid. \$245, no pets. 756-5666.

BRANCH APARTMENTS 1 bedroom, furnished or unfurnished, near university. Heat, air, and water furnished. Short term lease available. No pets. Call 758-3781 or 756-0889.

BRAND NEW Luxury apartment filled with special touches like bay windows and vaulted ceilings. One bedroom with den and 2 bedrooms, 2 baths with your choice of color schemes. Fireplaces, washer/dryer hook ups, huge walk-in closets, outdoor storage and private patios or balconies. Excellent location off Highway 43 North across from Med School. Units Available. Also Renting For Fall. 752-8915

TREYBROOK APARTMENTS

CARRIAGE HOUSE Apartments, Highway 43 South, just past The Plaza. 2 bedroom townhouses, all electric, fully carpeted, pool and laundry room. No pets. Call 756-3450 after 5 p.m.

Cherry Court

Spacious 2 bedroom townhouse with 1 1/2 baths. Also 1 bedroom apartments available. All are carpeted, with modern kitchen appliances including compactator and dishwasher. Central heat and air. Free basic cable TV, water and sewer. Washer/dryer hook ups plus laundry room, pool, sauna, tennis court, club house. 752-1557

CINDY COURT Students Now renting for summer and fall. 2 bedroom, heat and water furnished, 2 people. No pets. \$295 per month. Call 756-3563 after 4.

CLOSE TO UNIVERSITY, 2 bedroom, \$250 a month. Call 746-3332 or 1-247-3848

EASTBROOK AND VILLAGE GREEN APARTMENTS

One, two and three bedroom apartments, featuring cable TV, modern appliances, clean laundry facilities, swimming pools, fully carpeted. Office: 204 Eastbrook Drive 752-5100

ELM VILLA APARTMENT, 208 South Elm Street. 1 bedroom, furnished, heat/air and water furnished. Call 752-3276.

ENERGY EFFICIENT 1 bedroom near ECU. Appliances, cable, water/sewer furnished. No pets. \$310. 758-6363.

EXTRA LARGE 1 BEDROOM apartment. Completely beautifully furnished. Individual air and heat, tile bath, carpet and drapes, central vacuum, water furnished. 1 block main campus. Come by 1407 East 4th Street, or call 752-2691 for appointment.

EXTRA large 1 bedroom duplex \$183/2 bedroom plus den \$250 752-1375 HOMELOCATORS Fee.

FARMVILLE, 2 bedroom apartment, like new, refrigerator, stove, patio, cable ready, wallpapers \$250 a month. Call 753-4750.

FOR SUMMER RENT: 1 bedroom furnished or unfurnished apartment. 1 block from ECU campus. Call 752-7354.

FURNISHED one 3 room apartment, available now. 4 month apartment available May 1st. 756-0174 or 752-7172.

GREENMILL RUN APARTMENTS (CLEAN & QUIET)

Corner of 11th & Lawrence. Spacious garden 1 & 2 bedroom apartments. Energy efficient. Fully carpeted, excellent condition, private patios, pool and laundry facilities, water/sewer, basic cable and drapes included. 24 hours maintenance and on site management. One block from ECU. Anytime 758-2628.

161 Apartments For Rent

GreeneWay Large 2 bedroom garden apartment, all with 7 closets, carpeting, kitchen appliances including dishwasher, central air conditioning, free water and sewer. Laundry room, spacious grounds, playground and pool, abundant parking. Pets allowed. Adjacent to Greenville Country Club. (3300) 756-6869.

HOUSING FOR THE PROFESSIONAL

WILLOUGHBY PARK. Three bedroom apartments available. Two full baths, energy efficient appliances, washer/dryer hook ups, fireplace, ceiling fan also included. Upstairs units have cathedral ceilings, Water, sewer and basic cable included. BOUL and tennis court. NOW OFFERING 1/2 MONTH FREE RENT ON ONE YEAR LEASES. Short term leases also available. Professional neighborhood.

BROOKHILL. Three bedroom townhomes available. 2 1/2 baths, all energy efficient appliances, outside storage with private patio, POOL and tennis court. Professional area in Shenandoah Village.

WINDY RIDGE. Three bedroom townhome available. 2 1/2 baths, all energy efficient appliances, outside storage with private patio, 1490 square feet. Pool, and tennis court. NOW OFFERING 1/2 MONTH FREE RENT ON ONE YEAR LEASE! Short term lease also available.

TWIN OAKS. 3 bedroom townhome available. 2 1/2 baths, energy efficient appliances, washer/dryer hook ups, and outside storage. Fireplace in large living room. POOL.

RE/MCO EAST, INC. (919) 758-6061 Ask for Jo Ann

HOUSING FOR THE PROFESSIONAL

WEST HILLS. Two bedroom flats and townhomes. 2 1/2 baths, all energy efficient appliances, outside storage with private patio. Professional area near the hospital. Pets.

WILLIAMSBURG MANOR. Two bedroom townhome available. 2 1/2 baths, energy efficient appliances, private patio. Professional neighborhood off Hooker Road.

209-A ALICE DRIVE. Shenandoah Village. Two bedroom townhome/duplex available. 1 1/2 bath, dishwasher, range, and frost free refrigerator. Outside storage with patio. Pets. Quiet surroundings/wooded area.

WILLOUGHBY PARK. Two bedroom flat available June. Energy efficient appliances, washer/dryer hook ups, cathedral ceiling with ceiling fan, fireplace. Two full baths, water, sewer, and cable included. POOL and tennis court.

WOODSIDE. One bedroom apartment available. May. Spacious interior, with range, dishwasher, and refrigerator. Quiet setting behind Rivergate off 10th Street. Water and sewer included.

WILLOUGHBY PARK. Luxurious one bedroom flat available June. All energy efficient appliances, with washer/dryer hook ups, ceiling fan, and fireplace. Water, sewer and basic cable included. POOL and tennis court.

AYDEN 1104 E. 3RD STREET. Two bedroom duplex available. Dishwasher, range, and frost free refrigerator. Outside storage. Pets under 20 pounds. AFFORDABLE!

SHENANDOAH COURT. One bedroom apartment available. Private area, includes range and frost free refrigerator. Water and sewer provided. Near Carolina East Mall.

RE/MCO EAST, INC. (919) 758-6061 Ask for Jo Ann

KINGS ARMS 3 MONTHS SUMMER RENTALS AVAILABLE

Large 1 bedroom apartments, carpeted, modern kitchen appliances, heat pump for energy efficient heating and cooling. Laundry facilities. 1209 Charles Boulevard. Office. Apartment 104. Furnished. Apartments Available. Also Renting For Fall. 752-8915

KINGS ROW APARTMENTS

Attention Students! Are you looking for a place to live this summer for summer sessions? If so, give us a call and ask about our summer special. Now renting for fall, too.

Located behind Western Steer and Hardee's on East 10th Street. Call 752-3519

LOVE TREES?!

Experience the unique in apartment living with nature outside your door.

COURTNEY SQUARE APARTMENTS

Quality construction, fireplaces, heat pumps (heating costs 50 percent less than comparable units), dishwasher, washer/dryer hook ups, cable TV, wall-to-wall carpet, thermopane windows, extra insulation. Office Open 9-5 Weekdays 9:5 Saturday 1-5 Sunday Merry Lane Off Arlington Blvd. 756-5067

MATURE COUPLE or Single, 2 bedrooms, air conditioning, near college, water/sewer furnished, \$270. Call Joe 752-3937.

MEDICAL OAKS APARTMENTS. YOU CAN LIVE WITH THIS SPECIAL LIMITED TIME OFFER TO NEW TENANTS ONE MONTH FREE RENT WITH ONE YEAR LEASE. 2 bedroom, super insulated brick with water furnished. Near hospital and New Shopping Center. CALL DAVIS REALTY 752-3000, 756-2904, 355-7274 or 752-9027.

NEAR CAMPUS 1 bedroom duplex \$180/4 bedroom \$375 752-1375 HOMELOCATORS Fee.

NEW 1 BEDROOM apartments. Washer/dryer, cable TV, carpeting, dishwasher, range, refrigerator, appliances. 756-3342.

OAKMONT SQUARE APARTMENTS

Two bedroom townhouse apartments. Fully equipped kitchen, pool, community room, tennis courts, cable TV. 24 hour emergency maintenance. Very convenient to PIH Plaza and University. Now leasing summer and fall semester. Office hours 9:5-30, Monday-Friday, Saturday 10:5, Sunday 11:5, 1212 Redbanks Road. 756-4115

Call us about our April Special! ONE AND TWO bedroom apartments for rent. Smith Insurance and Realty, 752-2754.

ONE AND TWO BEDROOM apartments available now. Call 752-3311.

ONE BEDROOM DUPLEX, 800 B Willow Street, water included. No pets. Call 758-0588.

ONE BEDROOM Apartment, Ringgold Towers at the campus. Fully furnished and accessorized. Located on second floor with laundry room, \$285 per month, available May 8 until Call 752-7345 or manager at 752-2865.

161 Apartments For Rent

RINGGOLD TOWERS. Efficiently one bedroom and 2 bedroom apartments for rent. Also taking leases now for fall semester. 752-2865.

RINGOLD TOWERS at campus. Carpeted, air conditioned, kitchen appliances, laundry facilities. Excellent floor plan. Ideal for 1 or 2 persons. Call Robert Steinberg, 758-7387.

STRATFORD ARMS APARTMENTS

Spacious 1,2 and 3 Bedroom Apartments. One Month's Rent Free On All Rental Units. \$200 Security Deposit Required. CABLE TV, TENNIS COURTS, POOL. Convenient to Shopping and ECU.

Office hours 9 a.m. to 5 p.m. Monday through Friday. Call us 24 hours a day at 756-4800

STUDENT HOUSING

CAPTAINS QUARTERS. Spacious one bedroom apartments available. Range, dishwasher, and frost-free refrigerator. Water and sewer included.

JOHNSTON STREET. Nice one bedroom apartments available. Two blocks from campus. Range, dishwasher, and frost-free refrigerator. Water and sewer included.

RIVER OAK. One bedroom efficiencies available. Stove and refrigerator included. Laundry facilities on site. Quiet setting on Tar River. Six blocks from ECU on Summit Street. Hot/cold water and sewer included.

PIRATES LANDING. NOW OFFERING 1/2 MONTH FREE RENT ON ONE YEAR LEASES! Private furnished rooms for rent. Washer/comfort with dormitory housing! Share bathroom and kitchen areas. Laundry facilities on site. Quiet setting on Tar River. Six blocks from ECU on Summit Street. Hot/cold water and sewer included.

RE/MCO EAST, INC. (919) 758-6061 Ask for Patli

STUDENT HOUSING

CEDAR COURT. Two bedroom apartments available. May. Spacious interior, with range, dishwasher, and refrigerator. Quiet setting behind Rivergate off 10th Street. Water and sewer included.

LANGSTON PARK. Two bedroom apartments available. Dishwasher, range, and frost-free refrigerator. Private patio. Water, sewer, and basic cable included. Located on the Tar River. Six blocks from campus off 10th Street.

REGENCY HOUSE. Two bedroom apartment available. Stove and refrigerator. Hot/cold water and sewer included. Laundry room on site. Corner of 9th and Reids. Walk across street to campus.

CYPRESS GARDENS. Two bedroom apartment available June 1. All energy efficient appliances, washer/dryer hook ups. Water, sewer, and cable included. Pets. 1/2 mile from campus off 10th Street.

RE/MCO EAST, INC. (919) 758-6061 Ask for Patli

STUDENTS Welcome 1 bedroom \$175/2 bedroom \$295. 752-1375 HOMELOCATORS Fee.

SUPER NICE 1 bedroom apartment, quiet area, available for rent in May. Call 752-6886 after 5.

TWO BEDROOM DUPLEX, couple preferred, no pets. Call after 4:30. 355-6960.

TWO BEDROOMS, 1 1/2 baths, all kitchen appliances, available immediately. Collicie Moore & Associates, 758-6050.

TWO BEDROOM upstairs apartment with appliances. ONE BEDROOM duplex, private area on Gum Road. J.L. Harris & Sons, Realtors. 758-4711.

TWO BEDROOM apartment. \$300. 802. 806. Willow Street. 756-0545 or 758-0635.

UTILITIES included! 1 bedroom \$205 or 1 bedroom \$260 752-1375 HOMELOCATORS Fee.

WEDGEWOOD ARMS 6 Month Lease, 1 1/2 month free rent. 12 month lease, 1 month free rent! 2 bedroom, 1 1/2 bath townhouses. 2 excellent location. Carrier heat pumps, whirlpool kitchen, washer/dryer hookups, pool, tennis court, draperies. 355-6302.

WILSON ACRES 2 and 3 bedroom townhouses, 1 1/2 baths, fully carpeted, central heat and air, washer/dryer hook ups, dishwasher, stove, refrigerator. Draperies included. Pool, sauna, tennis court. NO PETS. Call 752-0277.

WOOD'S EDGE

Brand new spacious two bedroom duplexes located in a quiet residential community in Heritage Village featuring Greatroom with cathedral ceiling, fireplace, fully equipped kitchen, washer, and dryer connections, energy efficient, on site storage room, private enclosed patios. 756-4151

1 BEDROOM APARTMENT, upstairs, appliances, heat and air. \$150. 756-6499.

2 BEDROOMS, 1 1/2 baths, central heat/air, sundeck. Available June 1. \$310 a month. No pets. Call 756-7689 after 6 p.m.

2 BEDROOM DUPLEX 5 miles west of hospital. No pets and 1 child. Call 355-6960.

2 BEDROOM DUPLEX All electric appliances, rent \$325 a month. Call 758-2090 days; 756-7537 nights.

2 BEDROOM duplex \$160 or coach house 2 bedroom \$190 752-1375 HOMELOCATORS Fee.

2 BEDROOM APARTMENT in Ayden, central heat and air. Call 746-6591 after 6:00 p.m.

3 BEDROOM DUPLEX Near university. \$321. Phone 752-6276.

3 ROOM APARTMENT 309 E. 14th Street. Call 756-1651.

173 Houses For Rent

COUNTRY LIVING near Belvoir. 3 bedroom, 1 1/2 bath, central heat and air with carport. \$425. J.L. Harris & Sons, Realtors. 758-4711.

FENCED YARD 2 bedroom \$275 or 4 bedroom \$375 near ECU 752-1375 HOMELOCATORS Fee.

FOUR BEDROOMS, 2 1/2 baths, central heat and air, washer/dryer, 5415 6 month lease. J.L. Harris & Sons, Realtors. 758-4711.

HOUSE FOR RENT-Near University. 2 bedrooms, \$375 per month. Call 752-7753.

LARGE ONE BEDROOM duplex in quiet excellent neighborhood. 2 blocks from University. Available immediately. 213 A.S. Eastern. \$230. 758-5299.

PINE RIDGE Near PCMA. 3 bedroom, 2 full bath home. Nice call us for details. J.L. Harris & Sons, Realtors. 758-4711.

PINEWOOD ESTATES- North of Burroughs Welcome. 3 bed room, 1 bath house for rent. Space for large garden. \$350 per month. Lease/Deposit required. Duffus Realty, Inc. 756-2675.

RENT WITH OPTION: Belvedere Subdivision, 208 Harmony Street, 3 bedroom, 2 bath, eat-in kitchen with stove, refrigerator, and dishwasher, den with fireplace, fenced in back yard. Days 746-2841; night 830-4880.

WORKSHOP! 3 bedroom \$395 fenced yard or 4 bedroom \$450. 752-1375 HOMELOCATORS Fee.

2 BEDROOM \$295 included, or 3 bedroom \$425 with sunroom. 752-137

MAY MADNESS SALE



BARCAOUNGER Recliner

Lavish Euro-style that rocks and reclines.

Payments less than per month!*

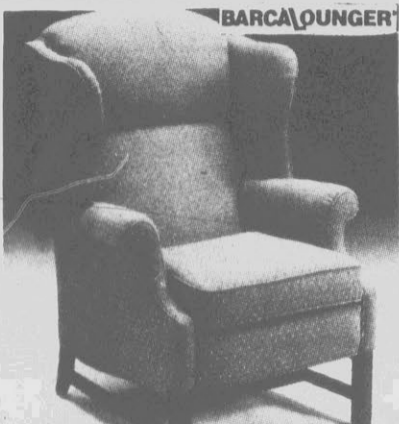

BARCAOUNGER Recliner

Wingback recliner with antique brass nail head trim and naughahyde fabric (not shown) is a traditional home's must.

Payments less than \$399 per month!*

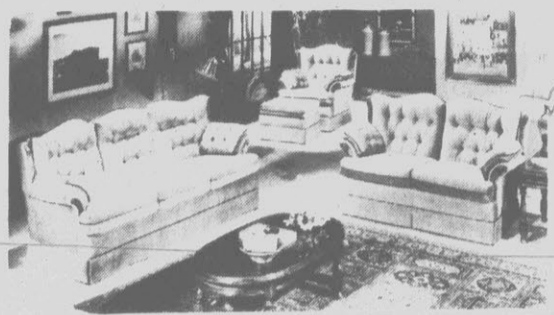

Colonial Styled Living Room Suite With Pillow Arms, Tufted Back, Kick Pleated Skirt And Wood Trim - That Offers Stylish Comfort For Your Family.

Sofa, Loveseat & Chair

\$795

Payments Less Than \$26.00 Per Month!*

Sofa, Loveseat & Chair

\$895

Payments Less Than \$26.00 Per Month!*

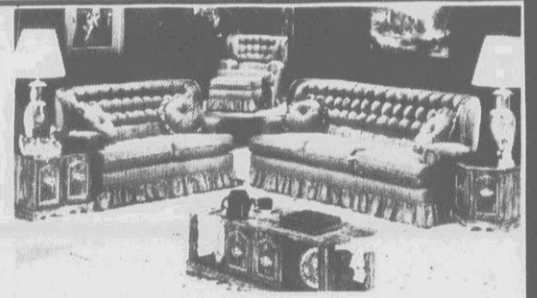

High Tufted Back Country Style Living Room Suite With Ruffled Skirt And Matching Pillows - Makes It The Perfect Option For Today's Home.

Sofa & Chair

\$695

Loveseat

\$295

Payments Less Than \$29.00 Per Month!*



Country Style Living Room Has Contrasting Pillows, Ruffled Skirt And Beautiful Wood Trim

Sofa, Loveseat & Chair

\$995

Payments Less Than \$29.00 Per Month!*

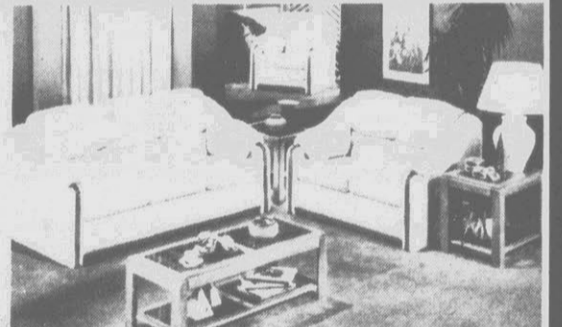

Super Soft High Back Contemporary With Oak Trim - Makes This Living Suite A Plush Must!

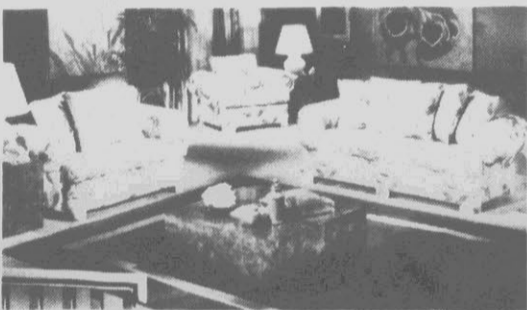

Traditional With A Designer Look Is What You Get With This Living Room Suite - That Has Rolled Arms, Loose Pillow Back And Parson's Legs.

Sofa \$495
Loveseat \$395
Chair \$295

Payments Less Than \$35.00 per Month!*

Wallaway® Sofa \$795
Loveseat \$495
Wallaway® Recliner \$395
Payments Less Than \$46.00 Per Month!*



Style With Immense Comfort And Impeccable Tailoring With A Triple Pillow Back is Yours With This Living room Suite.

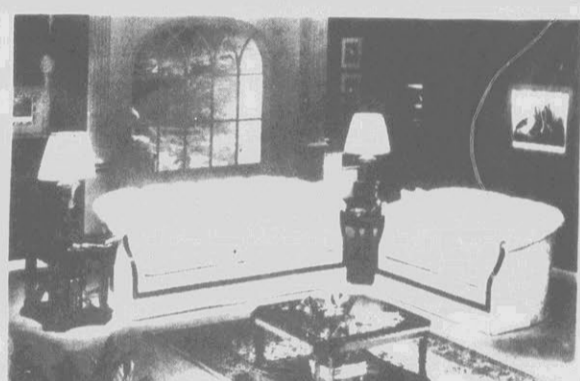

Broyhill

Sofa and Loveseat

Impeccable tailoring that's plush and traditional - all the qualities you'd expect, at an unexpected price!

Payments less than per month!*

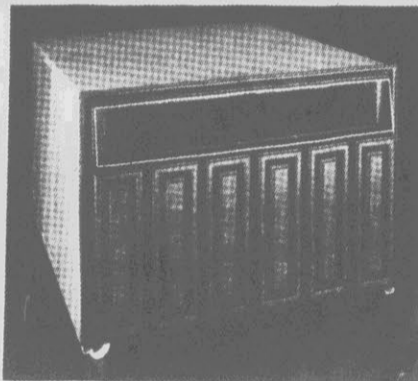

White Westinghouse Air Conditioner

100% financing available in 8000 BTU's 11,000 BTU's & 18000 BTU's

Payments less than \$6.00 per month!*

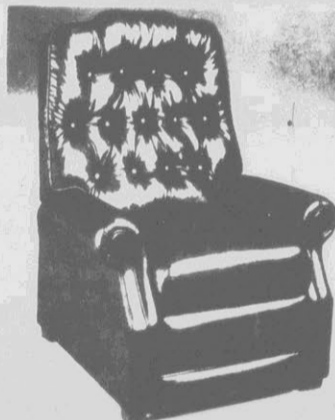

Catnapper Recliner

Finally, a big mans chair from Catnapper. Offers large comfortable back, seat and ottoman for extra room and comfort.

Payments less than per month!*

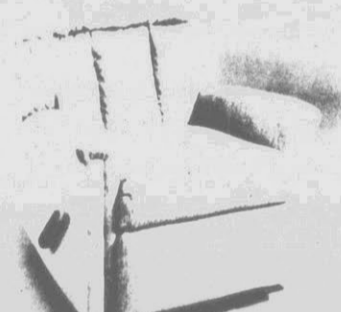

Catnapper Recliner

Catnappers 3 way recliner styling includes 4 part back and padded roll over arms.

Payments less than \$199 per month!*

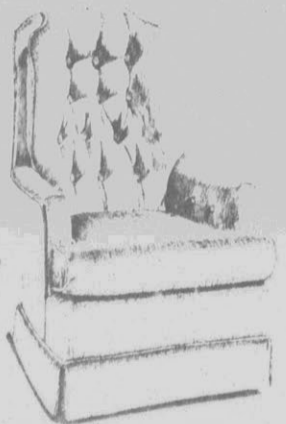

Best Chairs

Your Choice! Only

Payments less than \$9.95 per month!*

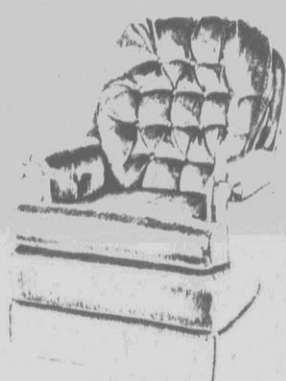

Top quality coil spring Traditional Swivel Rocker with solid foam button tufted back. America's top seller in wide range of colors and fabrics. Luxurious to the touch. Sturdy hardwood construction for durability. A versatile design that allows you to use individually or in pairs.

ENTIRE INVENTORY FIRST QUALITY

FURNITURE LIQUIDATORS



Instant Financing • Immediate Delivery • Extra Staff on Duty
• Finance Expert on Duty

758-8093

2818 E. 10th St.
Greenville, N.C.

Monday through Friday 9:00 a.m.-8:00 p.m.
Saturday 9:00 a.m.-6:00 p.m., Sunday 1:00 p.m.-6:00 p.m.

* All Payments Based On Bencharge And Subject To Approval.

When It Comes To The Lowest Prices In Town

LOWE'S® delivers

Prices In Effect
Thru May 10

Mother's Day Specials



SAVE \$40

Pots & Pans
Dishwasher

With two level washing and a built-in soft food
disposer. Regular \$329. #51027

\$289

HOTPOINT
SATISFACTION
GUARANTEED*

*90 day refund or exchange
option direct from Hotpoint



SHARP CAROUSEL II
Microwave Oven

Has a .6 cu. ft. oven, 5 power levels up to 500
watts and a rotating turntable. #51901

\$139



GUSDORF

\$34.99

Microwave Cart
19" deep x 23 3/4" wide
top shelf, attractive
oak finish. #96072

\$8.99
Each

Indoor
Tropical
Plants #93406



Briggs &
Stratton
Engine

Grass
Catcher
Extra

Monthly Payment
\$3244
For 36 Months

MTD

11 HP, 38" Cut Lawn Tractor

\$849

Has a synchro-balanced engine with electric
start and a big 38" cut. Extra-deep deck design
for vacuum effect, 6 speed transmatic transaxle
for on-the-go shifting and full floating deck with
outrigger wheel. #95182

Twin Bag
Grass Catcher
\$199.99

6.5 bushel capacity. Easy to
dump. Accepts plastic
garbage bags. #95340

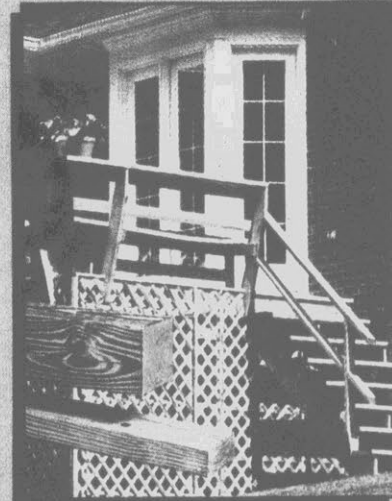

Pressure Treated
Lumber
AS

\$189
2x4x8'

#05261

LOW AS

2x4x8' Lumber #05261 **\$1.89**

4x4x8' Post #05290 **\$3.99**

2'x8' Lattice #98886 **\$5.99**

Resistant to insects and decay. Perfect
for outside projects.



2 Gallon
pail

\$888
2 Gallon

Interior Flat Latex Wall Paint
Or Exterior House Paint

Interior is classic white, exterior is
white. #49922,31



\$319

8' Treated Landscape Timber
Resists insects and decay. #04574



\$549

7/16" x 4' x 8' Waferboard
Building code approved for roof, wall
and subfloor. #12212

LOWE'S®

Guaranteed Low Prices

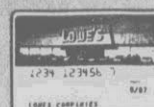

See Page 14 For Credit Details

UP TO \$1,000 INSTANT CREDIT

You may qualify for up to \$1,000 instant credit with Visa,
American Express or MasterCard. See page 14

If your local Lowe's does not stock an advertised item,
we will order that item for you at the advertised price.



\$499

2 1/2 Gallon Gas Can
Made of corrosion resistant poly. With spout & vent cap. #92372



\$25999

10x14 Steel Storage Building
All painted parts 100% galvanized, frame is hot dipped galvanized. Roof & wall panels 31 gauge. Base dimensions: 118 1/4" W x 157" D x 74 5/8" H. #92736



\$13999

10x8 Steel Storage Building
All painted parts 100% galvanized. Frame hot dipped galvanized. Roof & wall 31 gauge. Base dimensions: 118 1/4" W x 90" D x 69 5/8" H. #92735

10x14 Steel Storage Building

All painted parts 100% galvanized, frame is hot dipped galvanized. Roof & wall panels 31 gauge. Base dimensions: 118 1/4" W x 157" D x 74 5/8" H. #92736

Shelf Kit For Storage Building . . . \$1499
3 shelf unit. Steel. #92727

Foundation Kit For Storage Building \$5999
Fits building above. #92728

Anchor Kit . . . \$1499
For above. #92724

Foundation Kit . . . \$3999
For above. #92726

3 HP 20" Cut Lawn Mower \$10999

Briggs & Stratton engine, adjustable cutting height. #95106

\$17999

3 1/2 HP, 22" Cut Self-Propelled Mower

Briggs & Stratton engine, dual handle controls, fingertip height adjustment. #95152

3 1/2 HP 22" Cut Mower \$13999

Briggs & Stratton Quantum engine, 5 fingertip height adjustment. #95118

Grass Catcher \$2499

#95156

This Catcher Fits The Three Mowers Below

Mowers And More



\$1299

14 HP 45" Cut Lawn And Garden Tractor
Briggs & Stratton twin cylinder engine with electric start, floating anti-scalp deck, heavy duty 5 speed transaxle with reverse. Grass catcher extra. #95190

Twin Bag Grass Catcher \$19999

#95332



5 HP, 26" Cut Riding Mower \$599

\$2292 For 36 Months*

Briggs & Stratton engine, full floating deck, 3 speed transaxle with reverse, air cushion tires for comfort, adjustable seat. #95172

10 Cu. Ft. Dump Trailer

10 cu. ft. heaping capacity. Has removable tailgate. Holds 900 to 1000 lbs. Off-highway use only. #92858

\$9999



\$19999

3 1/2 HP, 22" Cut Mower With Rear Bag
Briggs & Stratton engine, durable hard plastic grass catcher, 5 cutting heights from 1" to 3" and padded handle. #95128

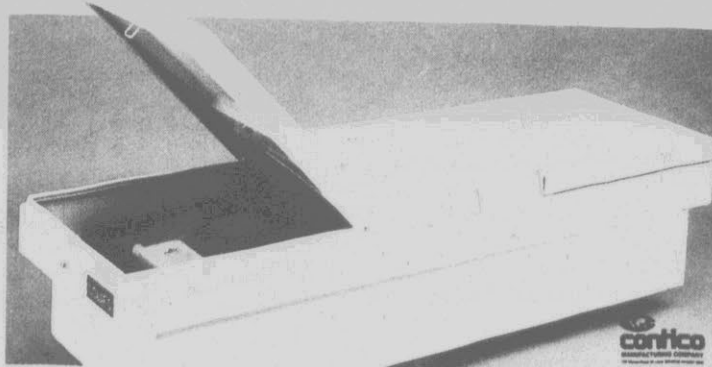

\$7499

Steel Pick-Up Truck Tool Box
54" & 63" sizes to fit most foreign & domestic trucks #92402,4

10" Elect Trimp
Perfect and me
lawns. V
only 4 lb
Adjusta
handle.

4 Cu
4 cu. ft
front. C

Pott
Gera
Red, pi
availab

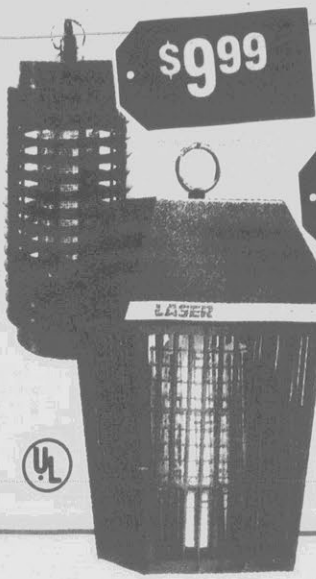

\$999

Bug Killer
Kills bugs cleanly and efficiently. #73005,17

\$1999

Electric Bug Killer
Has up to a 1/2 acre luring range. #73009
40 Watt Bug Killer \$29.99 #73014
80 Watt Bug Killer \$49.99 #73015



5 Piece Patio Set
Includes 4 all-resin stack chairs and a 40" diameter resin table.
\$7999

Resin Stack Chair
\$10.00 #96517
40" Resin Table
\$39.99 #96823



\$3999

22" Kettle Grill
Ash catcher & vented bottom. #97297

Yard & Garden Tools

WEED EATER

\$2799

10" Electric Trimmer
Perfect for small and medium size lawns. Weighs only 4 lbs. Adjustable handle. #96572



\$2499

4 Cu. Ft. Wheelbarrow
4 cu. ft. heaped capacity. Steel tray-scoop front. One piece wood handles. #92854

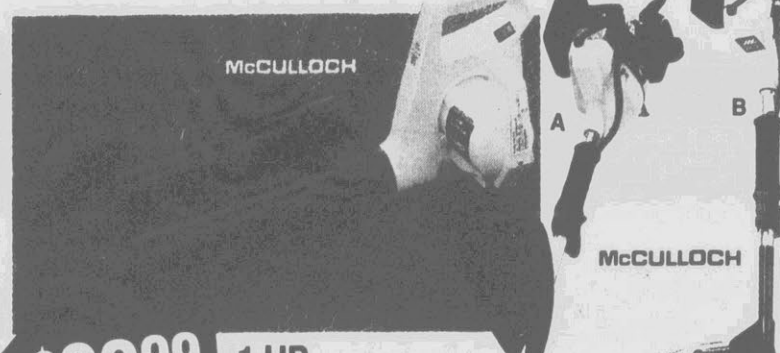

\$3999
#91553
1 HP Electric Yard Blower
Double insulated motor. 429 CFM air volume. Accepts gutter & vacuum attachments (extra).

A. 15" Trimmer
\$7999 Lowe's Price
-\$1000 Factory Rebate
\$6999 Cost After Rebate
Rebate ends 7/31/88. Limit one. #91578

17" Brushcutter
\$189.99 #91574
Not Shown

B. 17" Gas Trimmer With Clutch
\$9999 Lowe's Price
-\$1000 Factory Rebate
\$8999 Cost After Rebate
Has a 21.2 cc engine, electronic ignition and a 48" flex shaft. Rebate ends 7/31/88. Limit one. #91571

2 Cycle Oil
49¢ 8 oz. can #91408,93467



\$9999

24,000 BTU Gas Grill
225 sq. in. cooking area, 20 lb. LP tank & side tables. #97273
Gas Grill Cover
\$9.99 #97308



\$3499

6' Wood Picnic Table
Made of redwood stained whitewood. With matching benches. #96806

Gardening Supplies



79¢ Each

Potted Geraniums
Red, pink and white available. #93399



\$269

50 Lb. Bag Marble Chips
Decorative, helps keep out weeds. #92421



2'x2' Treated Patio Square
\$399
Pre-assembled. #04607



6"x10' Cedar Lawn Edging
\$449
Flexible design. Pre-assembled. #04608
6"x10' Cedar Lawn Edging
\$599 Roll Not Shown
Dog-ear design. Pre-assembled. #04609



New At Lowe's Landscaping Brick Nuggets
\$289 40 Lb. Bag
Create a decorative scenic border around patios, sidewalks, shrubs, etc. #11346



Concrete Planters AS LOW AS... \$1299
Available most markets.
A. Large Grecian Urn \$14.99
Sturdy, hand poured concrete. Decorative. #10007
B. Concrete Planter Box \$12.99
Decorative Normandy style for patio, etc. #10009
C. Large Concrete Planter \$18.99
Normandy style. Great for plants and shrubs. #10010



Completely Assembled

\$1299

Treated Mailbox Post
4x4. 80" high. 20 year limited warranty. Decay resistant. #04484

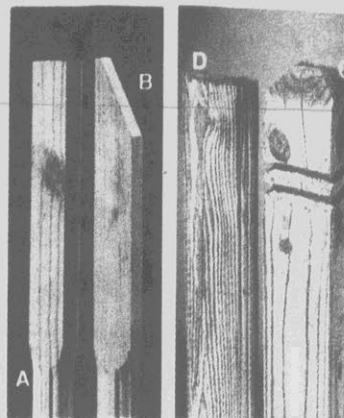
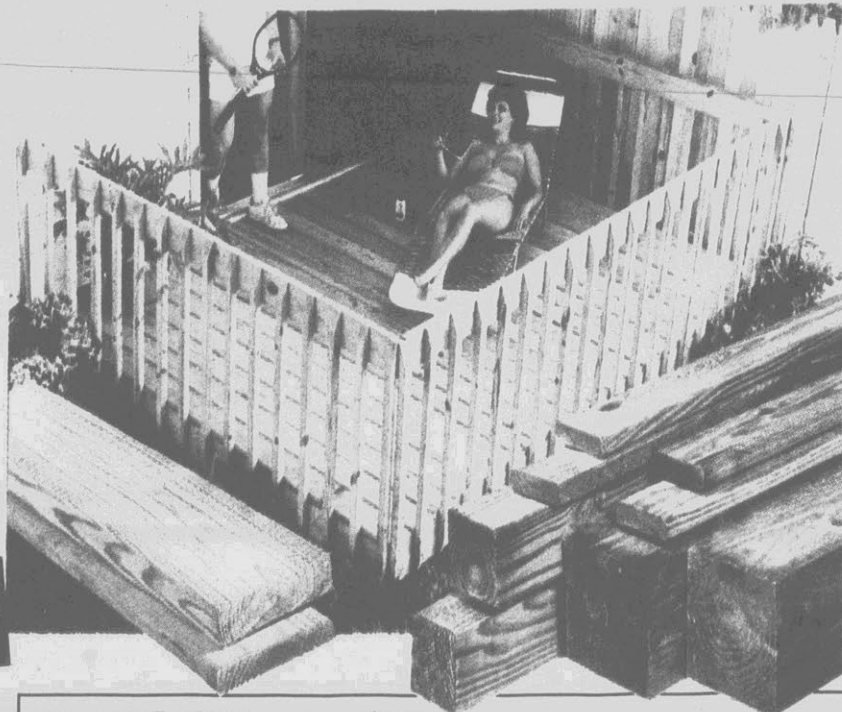

- Treated Deck Components**
- A. 2x2x42" Decorative Square Top Picket #04506... \$12
 - B. 2x4x42" Decorative Mitered Picket #04507... \$13
 - C. 4x4x4' Decorative Post #04502... \$39
 - D. 2x4x8' Top/Bottom Rail #04501... \$49



\$1399

Treated Clothesline Post
Clothesline extra. 94" high. #04483

- 1 1/4 x 4 x 8' Decking** \$1.49
Pressure treated wood is insect & decay resistant. Has a 30 year limited warranty. #05421
- 1 1/4 x 6 x 8' Decking** \$2.99
Weathers to a beautiful gray. #05428

- 1x6x6' Multi-Purpose Board** \$1.49
For fencing, planters, etc. #05542
- 4x4x8' Post** \$3.99
For above or below ground use. #05290

- 6x6x8' Timber** \$12.99
Recommended for retaining walls. #05470
- 8'x 10' Deck Kit** \$299
Pre-cut. Decking, posts, railing. #04471

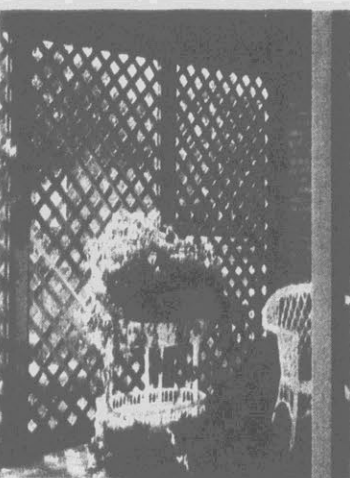

- 1/2" x 4' x 8' Premium Treated Lattice Panel**
\$1499
40 year limited warranty. #98888
- Heavy Duty Treated Lattice**
\$2499
1" x 4' x 8'. Sturdy construction. #98980

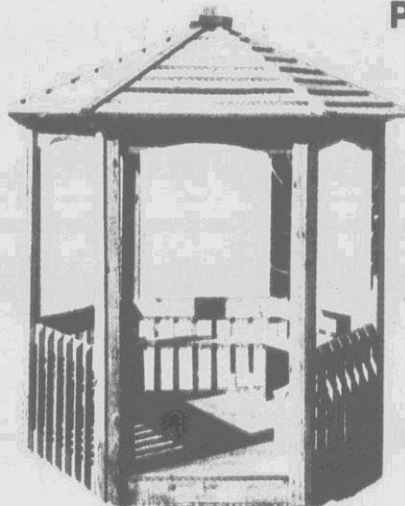

Pressure Treated Kits

Gazebo Kit
\$499

9'x8'. Pressure treated. Pre-cut. With 5 benches, hardware, instructions for assembly. #04621

Picnic Table Kit
\$5999

6' long. Pressure treated. Pre-cut, major components pre-assembled. #04481

Sandbox Kit \$34.99
5'x5'. Not shown. #04477



Treated Trash Can Rack Kit
\$3499

Protects cans from animals. #04475

Residential Fencing, Iron Railing & Fiberglass Panels

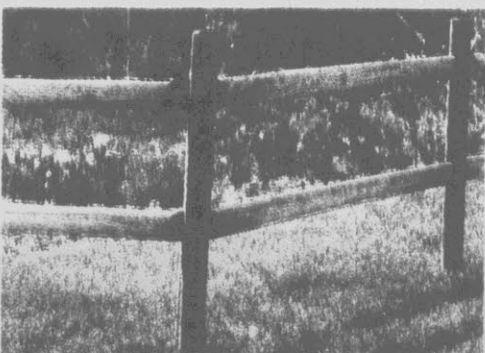

\$999

8' Section Treated Post & Rail

Pressure treated pine resists decay & insects. Includes two 8' rails & one line post. #98941,2

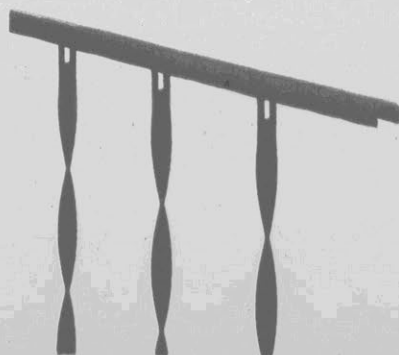

\$349

4' Section Iron Rail

1" wide top and bottom rails. Pre-primed and ready to paint. #14215, #14251

4' Section Deluxe Iron Rail \$7.99

Deluxe 1 1/4" top & bottom rails. #14205, #14252

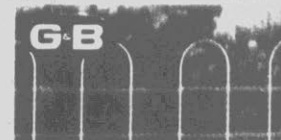

10'x 10' White Folding Lawn Fence #92245 \$1.99



\$2999

6'x 8' Treated Shadowbox Fence Panel
Pressure treated pine resists insects and decay. 6' high x 8' wide pre-assembled panel. Allows air circulation. #99003



\$199

Brown 26'x 6' Fiberglass Panel

Use as siding, roofing, etc. #12567

26'x 8' White, Green Or Clear Fiberglass Panel \$399

Great for carports, sheds, etc. #12550,6,9



\$599
69353

5 Lb. Box 8' Spiral Spikes

12" Smooth Spike 5 lbs. #69355 \$5.99



18'x 8' Folding Lawn Fence #92247 \$2.99



\$799

48'x 20' Tomato Guard

4'x 6" mesh. Makes 4 cages. 18" in diameter. Made of galvanized steel wire. #92249

Prices In Effect Thru May 10



Double 5" White Vinyl Lap Siding

\$44⁹⁹ Lowe's Price Per 100 Sq. Ft.
-\$5⁰⁰ Factory Rebate Per 100 Sq. Ft.

\$39⁹⁹ Cost After Rebate Per 100 Sq. Ft.

Lifetime limited factory warranty. Never needs paint. Wood texture. Post-formed for durability. Rebate expires 5/10/88. Limit one rebate. #17419,02599



\$9⁹⁹

4'x8' Knotty Barnside Panel Siding

Unprimed. 25-year limited warranty. Has overlapping edges, barnboard graining, random grooving, hardboard base. 7/16" thick. #15601



99¢

3'x50' Mulch Film

Ideal weed barrier. Helps soil retain moisture. #16907

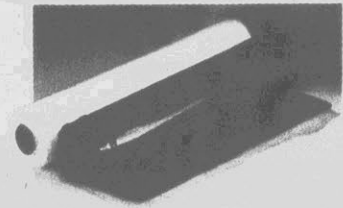

2 Mil 10'x20' Plastic Sheeting

\$1⁹⁹
 Natural or black. Many uses. #16908,9



\$13⁹⁹

4'x8' Rough Sawn Pine Panel

5/8 panel with reverse board and batten style. #19365

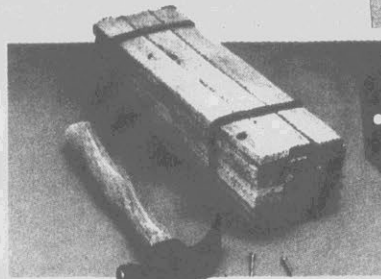

\$2⁹⁹ Pack

Builder Shims

Cedar. Many uses. 1 1/2 x 16. #03971

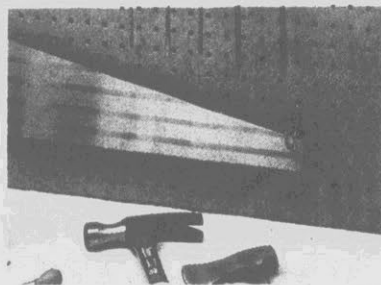

2'x4' Perforated Hardboard

99¢
 Ideal for organizing work area, garage, etc. 1/8" thickness. #15498

1/4 x 4' x 4' #15495 \$4.99
 1/2 x 4' x 8' #15494 \$6.99
 1/4 x 4' x 8' #15497 \$8.99



\$8⁶⁹

3/8" x 4' x 8' Pine Panel

1 1/32" actual thickness. #12231

3/8" x 4' x 8' Plywood

\$6⁵⁹
 For covered use. #12246

1/2" x 4' x 8' Exterior Treated Plywood

\$13⁹⁹

1 5/32" actual thickness. Resists insects and decay. #12197

Lowe's Roofing Department



National Roofing Week
MAY 5-17
 Come In And See Our Special Roofing Values

\$11⁹⁹ Bundle



Free Umbrella
 Get a free umbrella from Lowe's — see store for details.

Summit III Shingles

Has a Class A fire rating. Heavy and self-sealing. Guaranteed 4 day availability. Available in several attractive colors to match the look of your home. With a 35 year limited warranty. 25 sq. ft. bundle. #10052-56



A. Plastic Roof Cement
\$2⁹⁹ Gallon #12005,7
 5 Gallons #12006,8 **\$13.99**

B. Aluminum Roof Coating
\$5⁴⁹ Gallon #12028,30
 5 Gallons #12029,31 **\$22.99**

C. Fibered Roof Coating
 5 Gallons #12021,3 **\$11.99**

D. Driveway Crack Filler Or Crack Patch
\$3⁹⁹ Gallon **YOUR CHOICE**
 Easy to apply. For use prior to applying driveway sealer. #10273,10277

E. Driveway Sealer/Filler
\$8⁹⁹ 5 Gallons #10271

F. Lowe's Best Driveway Sealer
\$11⁹⁹ 5 Gallons
 Easy to stir. #10276

For Lumber Values... **LOWE'S** delivers

Genova
THE PEOPLE'S MARKET OF IDEAS

\$299
#12066.84

White Or Brown
10' Vinyl Gutter

\$569
#11645

5 Lb.
Plastic
Splash
Block



\$249
#10392

50 Lb. Bag
Play Sand

\$519
#10394

60 Lb. Bag
Blacktop
Patch

\$929
#10397

40 Lb. Bag Vinyl
Concrete Patch



\$1299
#17478

12" To 15"
Mobile
Home
Jack Post

1'8" To 3' Adjustable
Jack Post #17228 **\$12.99**

NEW AT LOWE'S

\$649

26"x 8'
Aluminum
Roofing Panel

Full 24" coverage. Will not rust resistant. Provides extra protection against wind and rain. New at Lowe's. #12382

26"x 10'
Panel #12383 **\$799**

26"x 12'
Panel #12384 **\$949**



10-YEAR
LIMITED
WARRANTY

Electric
Fence Charger
\$2199

Delivers positive shock, activating up to 6 miles of fence. #92221

17 Gauge
Electric Fence
Wire #92230 **\$869**
1/4 Mile Roll

48" Steel Electric
Fence Post #92239 **69¢**

10 Screw-On
Insulators #92226 **\$299**

Farm fence stocked in most markets.



\$7199

39"x 363'
12 1/2 Gauge
Field Fence

Has 9 cross wires with 6" spacing. #92657

6' Studded
Steel T Post
#92070.69 \$1.99

33 Extra Feet
Over Standard
330 Foot Roll

Square Deal Knot®

\$2299
1/2 Mile Roll

15 1/2 Gauge 4 Point
Barbed Wire

Barbs spaced 5" apart. Reverse twist strands resist sagging. #92050

Red Brand® 12 1/2 Gauge
Barbed Wire #92055 **\$3399**
1/4 Mile Roll

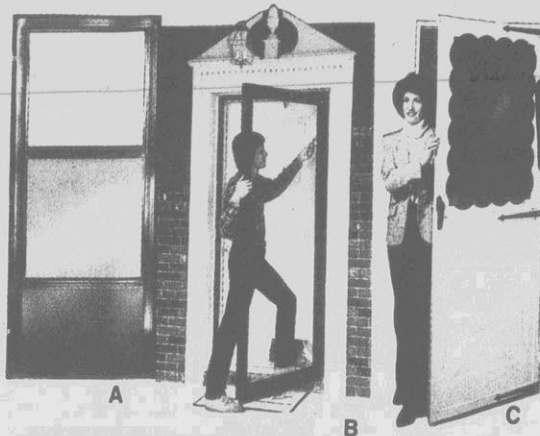

YOUR CHOICE

\$59

32" Or 36" Bronze
Finish, Bronze
Fullview Or White
Crossbuck Storm
Door

A. Bronze finish aluminum frame storm door. #11154,62,15657,58
B. Bronze finish aluminum full-view frame. #15686-9
C. Crossbuck: self storing safety glass. #11135,72,40,44

YOUR CHOICE

\$84

32" Or 36", Bronze
Or White, Split Or
Fullview Aluminum
Storm Door

Split view door has 1/4" thick heavy extruded frame & self-storing safety glass. #11176-79,15972-75

Fullview door protects your front door without hiding it. Heavy duty hinges, pushbutton latch. #15678-8

YOUR CHOICE

\$139

32" Or 36"
New Orleans
Fullview Or
Micromesh
Storm Door

A. New Orleans: beauty & security. 1/4" extruded aluminum. Self-storing safety glass. #11146-9

B. Fullview: solid wood core. Seamless aluminum on both sides. #19904-11
C. Micromesh: self-storing. Heavy duty hardware, deadbolt. Reflects sun. #15867,8

YOUR CHOICE

\$174

36" Colonial,
32" Or 36"
Solid Wood
Core Or 36"
Paradise Stor
Door

A. Colonial: bronze finish is anodized, not painted #15869

B. Solid wood core: seamless aluminum surface. #19912-9

C. Paradise: anodized antique brass finish, ceramic glass. #15866



36"
Furniture
raised
Door

Not all
sizes
stocked

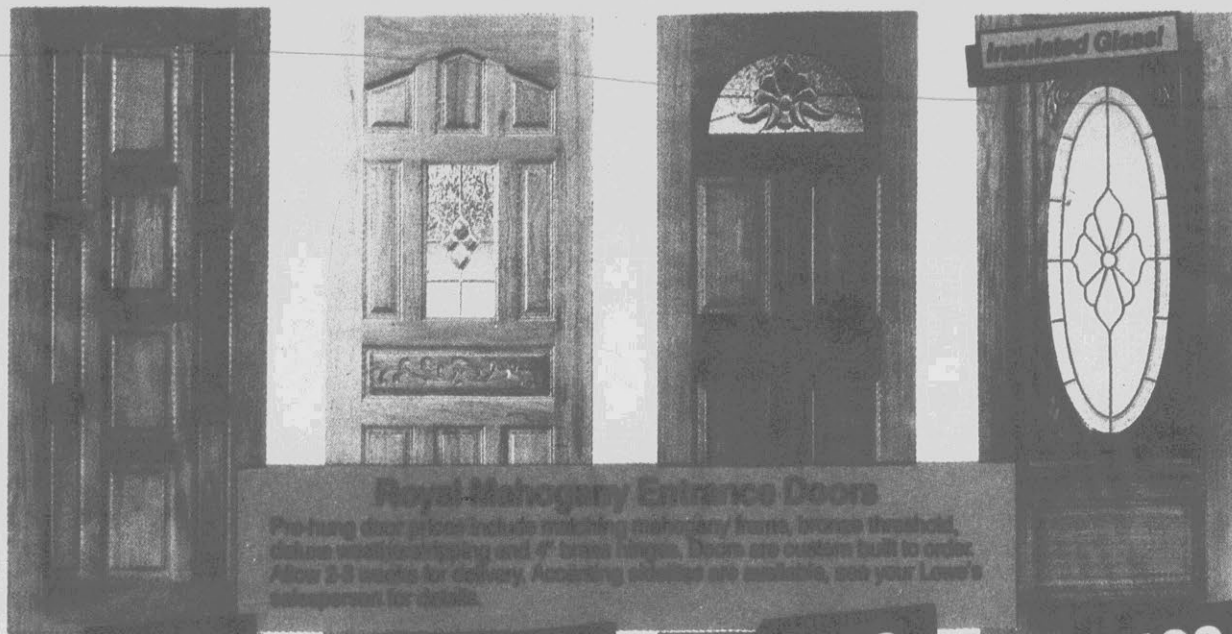

Royal Mahogany Entrance Doors

Proving door does not include mahogany frame, brass knobbed, brass mail slot and 4" brass hinges. Doors are custom built to order. Allow 2-3 weeks for delivery. Assuming materials are available, see your Lowe's representative for details.

"Calypso" Handleset \$34.99
Antique brass finish. Elegant exterior lockset. #61331

"Tylo" Entrance Lock Or Single Cylinder Deadbolt (Not Shown) \$7.99
Polished Brass Finish

Polished brass locksets provide security for your home. #61318,91

\$139 **\$189** **\$179** **\$429**



8"x34" Solid Brass Kickplate \$24.99
Colonial accent protects and adds to the look of your home's entrance. #61817

- 36" "Lexington" Door**
Furniture grade mahogany. 1 1/2" raised panels. #35381
Door Unit #35422,3 **\$239**
- 36" "Regency" Door**
Beveled leaded glass & hand carved center panel. #35385
Door Unit #35426,7 **\$299**
- 36" "Georgian" Door**
Leaded beveled glass, furniture grade mahogany. #35386
Door Unit #35428,9 **\$289**
- 36" "Charleston II" Door**
Oval leaded beveled glass. Handcrafted panel. #35391
Door Unit #35436,7 **\$549**

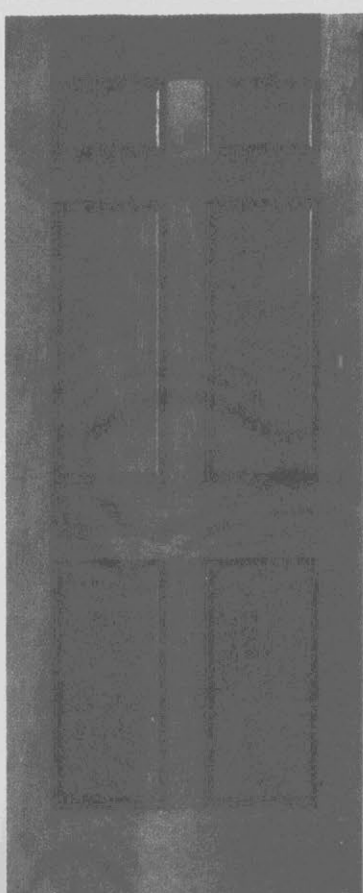

\$54.99

32" Wide Colonial Lauan Entrance Door
Mahogany door with solid wood construction. 6 panel exterior. #10580
36" Wide Door #10581 . . . \$59.99

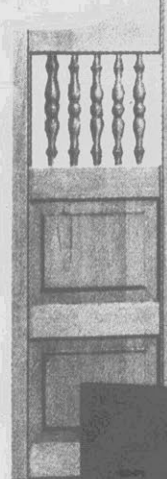

\$28.99

30" Wide Spindle Top Cafe Door
Wood construction. Decorative. Comes with hardware. #34571
32" Door \$29.99 #34572
36" Door \$32.99 #34573

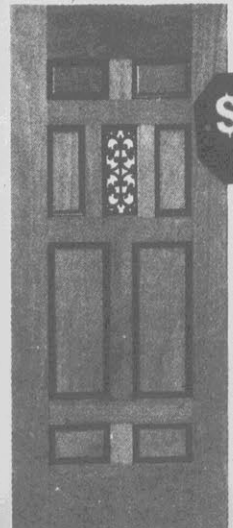

\$59.99

"Jailhouse" 36" Lauan Entrance Door
9 panel design compliments any decor. Wrought iron grille over center safety glass. #10583

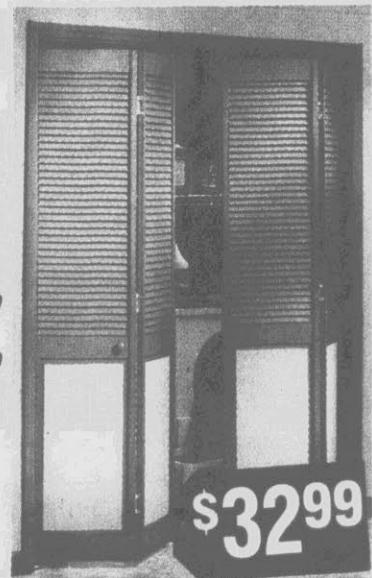

\$32.99

24" Wide Bifold Door
Louver panel door is ready to finish. Comes with track and hardware. #35321
30" Door #35322 \$36.99 36" Door #35323 \$39.99



\$54.99

24" Wide "Orleans" Bifold Door
These beautiful bifolds feature decorative glass inserts. Pre-hinged. Includes track and hardware. #11987
30" Door #11988 \$59.99 36" Door #11989 \$64.99

Not all windows, sizes or finishes stocked in all stores.

AS LOW AS . . . \$19.99 24" x 36"

Aluminum Single Hung Window
Mill finish. Single strength glass. Self trimming. Comes with 1/2 screen. #18646

32" x 36"	#18649	\$26.49
36" x 36"	#18650	\$27.99
32" x 52"	#18670	\$29.99
36" x 52"	#18671	\$34.49
36" x 60"	#18678	\$37.99

\$39.99 24" x 36"

White Or Bronze Finish Aluminum Window

Single hung. Features insulated glass, 2" deep frame, standard lite arrangement and 1/2 screen. #04741

32" x 36"	#04742	\$49.99
36" x 36"	#04743	\$54.99
32" x 52"	#04745	\$56.99
36" x 52"	#04746	\$59.99
36" x 60"	#04749	\$64.99
36" x 72"	#04752	\$74.99



\$139

1/3 HP Garage Door Opener
Automatic convenience light, safety reverse, digital controls. Changeable security code. Easy to disconnect and reconnect. #11006

For The Lowest Prices... **LOWE'S** delivers

25 OZ. FREE!

Thompson's Water Seal
Waterproofing Formula

\$7.99
Gallon

Thompson Water Seal
Special bonus: One gallon plus 25 oz. Protects. Limited quantities. #46097

THOROSEAL

\$14.99

20 Lb. Pail Waterproofing

Seals and protects concrete walls and floors against moisture. Easy application. #11381

2 1/2 Lb. Waterplug **\$2.99**

Stops active leaks. Expands to seal. Easy to apply. For interior or exterior use. #11377



\$2.49

Rust-Oleum Spray Paint

12 oz. can. Prevents rust. Assorted colors. #46002-29

Come To Lowe's For Quality Products.

ENTERPRISE

\$12.99
Gallon

OVER 1,000 COLORS MIXED FREE

ENTERPRISE

\$9.99
Gallon

10-Year Durability

ENTERPRISE

Exterior One Coat Latex Flat House Paint

One Gallon (3.785 Liters)

10 Year Exterior House & Trim Paint

Available in white, colors & custom colors. #48546-553,48608-614

4" Paint Brush
\$4.99

Deluxe quality. Not shown. #41823

10 Year Exterior Flat Latex House Paint

Stain and fade resistant. Resists blistering & peeling. Available in white, colors & custom colors. #48514-529,47894-9000

Paint Accessories

9" Roller Cover	#40321	79¢
Kwik Seal Caulk	#43475	\$1.49
Quart Deglosser	#45656	\$2.29
4" Stain Brush	#41837	\$4.99
Gallon Paint Remover	#45581	\$9.99

Lowe's carries a variety of quality paint accessories for any paint project!

Severe Weather

\$12.99
Gallon

Severe Weather Latex House Paint

Warranted 15 years. Premium quality. White, colors, custom colors available. #47511-22

Latex House And Trim Paint **\$14.99**
Gallon

White, colors, custom colors. Reg. \$18.99 #47531-40

ENTERPRISE

\$8.99
Gallon

Warranted 5 Ways

Interior One Coat Latex Flat Wall Paint

10 Year Interior Flat Latex Wall Paint

Warranted 5 ways, 10 years. Durable, scrubbable. Available in white, colors, custom colors. #47609-640,870-876

5 Way Interior Semi-Gloss
\$10.99

#47764-781,47846-852

One & Only

\$9.99
Gallon

Interior Latex Flat Wall Paint

One & Only Interior Flat Latex Wall Paint

Our best quality! White, colors & custom colors. #47581-9

Interior Semi-Gloss #47491-8 **\$12.99**
Gallon

2 Gallon Pail

SEMI-GLOSS

\$12.99
2 Gallon

Semi-Gloss Interior Classic White Paint

Classic white. Color-fast, scrubbable. Dries fast. #49932

LOWE'S DELUXE

\$9.99
Gallon

4-Year Warranty Interior/Exterior

Latex Floor, Porch & Deck

Lowe's Deluxe Latex Floor Paint

For interior or exterior use on porch, basement floor, deck, etc. #49881-7

Stains And Wood Preservatives



YOUR CHOICE

99¢
Each

Acrylic Latex Caulk Or Liquid Nails Adhesive

10.5 oz. white caulk or multi-purpose adhesive. #41175,43505

Severe Weather

\$9.99
Gallon

STAIN & WOOD PRESERVATIVE

Oil Stain & Wood Preservative

Semi-transparent & solid colors. Fights mildew. #49961-85

Clear Wood Preservative
\$8.99
Gallon

Transparent protection against mildew, decay & warping. #49956



\$6.99
Gallon

A. Oil Stain

For a semi-gloss redwood finish. #48660



\$12.99
Gallon

B. Olympic Deck Stain

Scuff guard formula. Ideal finish for pressure treated wood. #46151-6



Wood Shutter Sets
 Louvered. 17"-20"x 24"-40". #12802,08,13,18
 Glass Shutters Special Order.

\$1999
 Pair



60% OFF
 Manufacturers List

These sale prices are at least 20% below Lowe's everyday low price!

On Graber Special Order Mini-Blinds, Vertical Blinds & Pleated Shades

Made to your measurements. Allow 4 weeks for delivery. List price for comparison only.

Length	Width	Up To 23"	32"-36"	48"-52"
Up To 42"		\$29	\$40	\$54
48"-54"		\$34	\$48	\$64
66"-72"		\$42	\$59	\$79
84"-90"		\$49	\$70	\$94

Grid reflects sale prices for aluminum mini-blinds only.

Armstrong

YOUR CHOICE **28¢** Sq. Ft.

2'x 4' Ceiling Panel
 2 styles. Acoustical, fire resistant. Sold in cartons of 80 sq. ft. #12329,33



GOOD
 Congoleum

\$299
 Sq. Yd.

- A. 12' Vinylcrest Flooring**
 12' width means less seaming! #16241,2,4
- B. 12' Accotone Flooring**
 #429 Sq. Yd.
 Low maintenance, less seaming. #16042,16182,15903,10



\$229 Each
 Bruce
 12"x 12" Oak Floor Tile
 20 sq. ft. carton. #00454,55,58
 Everbond Adhesive
 Gallon #00461 \$17.99



Blue Blossom Travertine Marble Silver Mist
 Gold/Blue Marble



BETTER
 Congoleum

\$599
 Sq. Yd.

12' Wide Brightlife Vinyl Flooring
 Resists scratches. 12' width for less seaming. Requires very little maintenance. #15833,5,6
 Flooring Patterns For Illustration Only.
 Styles Stocked May Vary.



BEST
 Armstrong
\$899 Sq. Yd.
Sundial Solarian Flooring
 No-wax vinyl flooring keeps its shine and new look with little maintenance. #16128,46

4'x 8' Decorative Tileboard

\$899
 #16605
 AS LOW AS...

Plain White	#16605	\$8.99
Sandstone	#16608	\$11.99
Gold/Blue Marble (Shown)	#16614	\$11.99
Travertine Marble (Shown)	#16622	\$12.99
Blue Blossoms (Shown)	#16616	\$14.99
Silver Mist (Shown)	#16618	\$15.99
Desert Mist	#16619	\$15.99

Resists moisture, denting and chipping. The perfect wall covering for bath, laundry, kitchen, etc.
 Tileboard Corners Available In White, Blue, Beige.

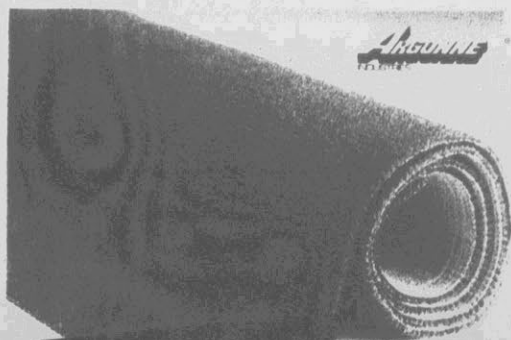

79¢ Lin. Ft.

27" Green Turf Runner
 Has the look and feel of real grass! Ideal for patio, porch, laundry area, or around pool. #16090

Lowe's Best 6' Green Turf Carpet

Hoses clean, resists mildew. Great for indoor or outdoor use. Looks and feels like grass. #15261
 6' Lagoon Blue #15252 \$1.89 Lin. Ft.
 6' Ivory Brown #15251 \$1.89 Lin. Ft.

\$299 Lin. Ft.



\$699 Gallon

Tileboard Adhesive
 Forms moisture resistant seal for bonding. #41212

For Style And Fashion... **LOWE'S** delivers



Bath Faucet With Drain
Attractive chrome finish. Has crystal acrylic handles and convenient pop-up drain. #25426

\$1299



A. Chrome Finish Bath Faucet
10 year warranty. Rebate expires 6/30/88. #24901
\$2999 Lowe's Price
-\$500 Factory Rebate
\$2499 Cost After Rebate

B. Single Control Bath Faucet
Chrome finish. Rebate expires 6/30/88. #24903
\$5199 Lowe's Price
-\$700 Factory Rebate
\$4499 Cost After Rebate



\$1799

Kitchen Faucet With Spray
Stylish design with chrome plating. Installation is easy! #25412



A. Kitchen Faucet With Spray
Chrome finish. 10 year warranty. Rebate expires 6/30/88. #24806
\$3599 Lowe's Price
-\$600 Factory Rebate
\$2999 Cost After Rebate

B. Single Control Faucet With Spray
Chrome finish. Washerless. Rebate expires 6/30/88. #24813
\$5199 Lowe's Price
-\$700 Factory Rebate
\$4499 Cost After Rebate



See Lowe's Selection Of Hardware & Accessories For Your Bathroom

\$3499

White Commode
Uses only 3 1/2 gallons water per flush. Vitreous china bowl cleans easily. #20457,458,701,702,570,571

Seat Extra See Seats Below.

White Wood Commode Seat	#20590	\$4.99
Wood Commode Seat (Colors)	#20597-600	\$10.99
Puffy Commode Seat (Colors)	#20655-659	\$12.99
Oak Commode Seat	#20695	\$19.99

Beautiful Bath Decor



Faucet Extra

\$5999

White Pedestal Sink
Has splash-guard sides and built in soap ledge. Vitreous china. #20466,7; 20501,2



\$189

White Fiberglass Tub & Shower
Easy to clean and warm to the touch. Grab bar and slip resistant floor for safety. #20231,2

Fixtures Extra



\$2199

White Tub Wall Surround
Has matte finish. Can accommodate window openings. Fixtures extra. #20310



\$4499

White "Martinique" Tub Surround
This style has 3 convenience shelves. Features attractive matte finish. #20311

Fixtures Extra



\$7499

"Morocco" Style Tub Surround
Offers 8 convenient accessory shelves. Semi-gloss finish. Can be trimmed for windows. #20314

Fixtures Extra



\$8999

White Wellworth Commode
Kohler quality! Siphon jet action for fast, thorough flush. White vitreous china bowl. #21280,81

Seat Extra See Above

Seats Extra See Above

KOHLER



\$5999

Creme Or Blue Commode
Uses only 3 1/2 gallons water each flush. Easy to clean vitreous china bowl. #20460,1,20707,8,9,10

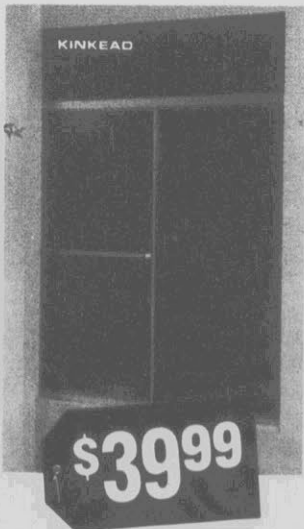

\$3999

Glass Tub Enclosure
Safety glass panels & towel bar. Self-draining track. Satin silver finish frame. #26731



\$7999

Chrome And Glass Tub Enclosure
Safety glass panels with chrome finish frame. Self-draining track. Towel bar. #26733

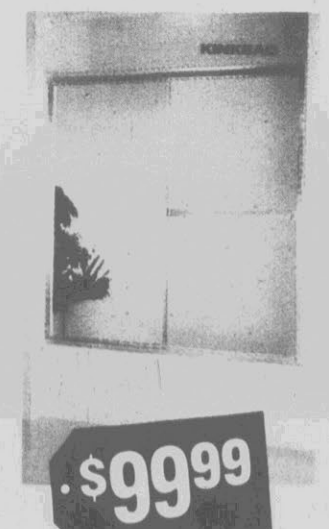

\$9999

Chrome And Mirror Tub Enclosure
One mirror panel and one safety glass panel with convenient towel bar. Has self-draining track. #26734

Commode In Wild Rose, Heron Blue Or Almond . . . \$109
#21282,83,86,87,94,95

Electrical Values... **LOWE'S** delivers



40
4 Soft White Light Bulbs
10000 Hr. Life (E175 Base / Reg. General Use)

\$1.59 Lowe's Price
-\$1.00 Factory Rebate
59¢ Cost After Rebate

40, 60, 75, Or 100 Watt Soft White Light Bulbs
Limit 3 rebates per customer. Ends 12/31/88. #76509-12



\$399

Bedroom Fixture
This attractive fixture has a white shade with an etched wheat design. #74125



\$2999

5-Light Chandelier
Available in antique or polished brass finish with crimped top glass shades. #79120,21



\$3999

Oak Ceiling Fixture
Features solid oak dividers with bronzed glass tier sections. #79405



\$599

Hall Fixture
Polished brass finish base. #74403



\$899

Hall Fixture
Polished brass finish base. #74406



\$2999

48" Two-Light Fluorescent Fixture
Features country oak finish end panels. #75412

48" Four-Light Fluorescent #75413 **\$59.99**



\$1999

Fluorescent Grid Fixture
Measures 2'x4'. 4 1/2" depth required. #74648



\$599

Kitchen Fixture
Has white base with white glass globe. #74457

Generators & Rough Electrical



\$249

A. 400 Watt Generator
Great for camping, power failures, etc. #72006

B. 1,200 Watt Generator #72009 **\$449**
4,000 Watt Generator #72013 **\$499**
5,000 Watt Generator #72014 **\$599**



\$1899 #70123

Copper Cable

14/2 NM 250' W/G	#70123	\$18.99
14/2 NM 25' W/G	#70004	\$3.49
14/2 NM 50' W/G	#70006	\$6.99
14/2 NM 100' W/G	#70008	\$12.99
14/2 UF 100' W/G	#70018	\$17.99
14/2 UF 250' W/G	#70349	\$31.99

Outdoor Lighting

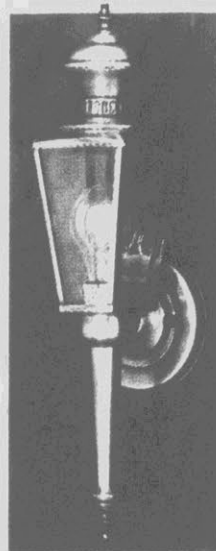

YOUR CHOICE
\$1999

Choose From 2 Styles!
Antique Brass Finish Outdoor Wall Lantern
These old-style fixtures are a nice touch of charm for any home. #79262,3
Lowe's is your electrical outlet. We have everything you need!

YOUR CHOICE
49¢

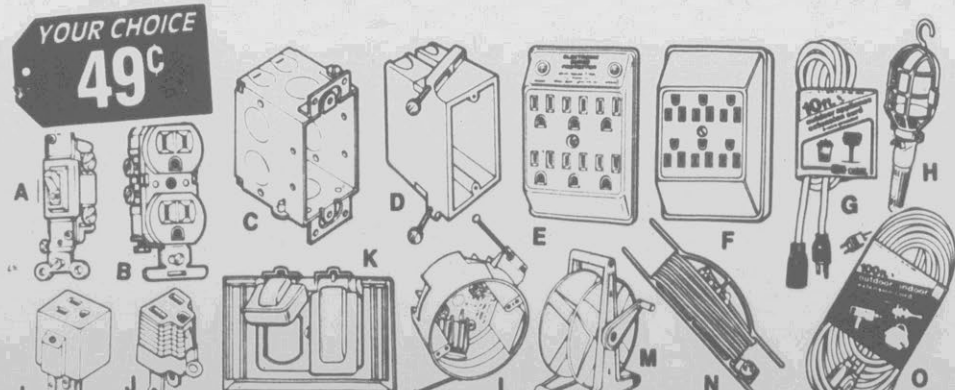

A. Brown Or Ivory Single Pole Grounded Switch	#70623,4	49¢
B. Brown Or Ivory Duplex Outlet	#70500,685	49¢
C. Metal Wall Box With Clamps	#70960	99¢
D. Non-Metallic Wall Box	#70972	25¢
E. 6 Outlet Full Protection Surge Suptressor	#71177	\$9.99
F. Brown, White, Or Ivory 6-Outlet Grounded Adaptor	#71318,20,85	\$2.99
G. 16/3 10' Outdoor Extension Cord	#70286	\$3.99
H. 18/2 15' Trouble Light	#70378	\$6.99
I. Full Protection Single Outlet Surge Suptressor	#71175	\$5.99
J. 3 To 2 Grounded Safety Adaptor	#70702	29¢
K. Weatherproof Exterior Duplex Outlet Cover	#70723	\$1.99
L. Non-Metallic Ceiling Box	#70978	99¢
M. Cord Storage Reel	#71315	\$7.99
N. Cord Caddy (Cord Not Included)	#71317	\$1.49
O. 16/3 100' Extension Cord	#70372	\$9.99



\$2499

Dusk-To-Dawn Security Light
A photoelectric cell automatically turns light on at dusk and off at dawn. #74011

YOUR CHOICE
6-Light Varifocus Light Set Or 4-Light Accent Light Set
\$4499 Lowe's Price
-\$500 Factory Rebate
\$3999 Cost After Rebate
4 & 8 hour timer. Rebate expires 10/1/88. Limit 1. #71409,14

Low Voltage 4-Light Set

YOUR CHOICE
6-Light Varifocus Light Set Or 4-Light Accent Set
\$5499 Lowe's Price
-\$500 Factory Rebate
\$4999 Cost After Rebate
Variable timer. Rebate expires 10/1/88. Limit 1. #71411,5

\$219

10,000 BTU 115 Volt Room Air Conditioner
 Features 2 fan speeds, an adjustable thermostat, and easy Insta-Mount™ installation. #50020

HOTPOINT

\$379

"High Efficiency" 7,900 BTU 115V Air
 Features a slide-out chassis, 8-position rotary thermostat, 4-way discharge, power saver switch, and 2 fan speed selections on both "cooling" and "fan only" settings. #50166

\$438

"High Efficiency" 10,000 BTU 115V Air
 Features 2 fan speeds, adjustable thermostat, "fan only" setting, and Insta-Mount™ installation. #50026

\$169

4,200 BTU 115 Volt Room Air Conditioner
 Features an 8-position thermostat and 2 fan speeds. #50149

LOWEST PRICE EVER!

Monthly Payment \$1832 For 36 Months*

HOTPOINT

12,000 BTU Unit Plugs Into Standard Outlet

Monthly Payment \$1912 For 36 Months*

HOTPOINT

HOTPOINT

\$447

\$478

17,700 BTU Multi-Room Air
 230 volt. 2 fan speeds, "fan only" setting, adjustable thermostat. 4 way air and oscillating air distribution. Regular \$549. #50179

"High Efficiency" 12,000 BTU 115 Volt Air Conditioner
 Features 3 fan speeds, an adjustable thermostat & Insta-Mount™ installation. Reg. \$539. #50027

\$499

"High Efficiency" 11,000 BTU 115 Volt Room Air Conditioner
 Features a slide-out chassis, 8-position thermostat, 4-way air discharge, & power saver switch. #50171

Monthly Payment \$2824 For 36 Months*

"High Efficiency" 24,500 BTU Air Conditioner
 • 12-position adjustable thermostat
 • 3 fan speeds
 • Slide-out chassis
 Has 4-way air direction, exhaust control. 230 volt. #50029

90 DAYS SAME AS CASH
On Any Refrigerator, Freezer, Or Air Conditioner Over \$250
FREE Of Any Down Payment
FREE Of Any Monthly Payment
FREE Of Any Finance Charge

Just pay off the full purchase price within 90 days from the date of purchase. That's it. There's no down payment, no monthly payment, and no finance charge. This special offer is available to all qualified applicants. (See Lowe's Low Monthly Payment Credit Terms on Page 10.) Ask your Lowe's salesperson for complete details. The monthly payments shown in this section do not reflect 90 days free credit terms.

Ceiling Fans

Ventilators

White & Brass Finish

YOUR CHOICE \$2999

Light Kit Included

Light Kit Included

\$3999

Choose 36" White Ceiling Fan With Light Kit Or 52" Ceiling Fan
 Features a 3-speed reversible motor for cooling in the heat of summer, and for circulating heat during winter months. #31709,26

Antique Brass Finish

5-Year Motor Warranty

Light Kit Adaptable

42" Ceiling Fan With Light
 Has a white and polished brass finish with white wood blades, 3-speed reversible motor. #31722

\$5999

52" 5-Blade Ceiling Fan With Light Kit
 Features a polished brass finish, flush mounting, 5 wood blades with cane inserts. 3-speed motor has a 5-year warranty & is reversible for year-round use. Leaded glass light kit. #31778

Light Kit Included

Light Kit Adaptable

Antique Or Polished Brass Finish

\$3999

52" Ceiling Fan
 Flushmount style with cane insert blades. 3-speed reversible motor with a 5-year warranty. #31755,7

\$1999

12" Turbine Ventilator
 Draws hot air out of your attic and cool air in, helping you save on cooling bills. Reduces the load on your air conditioner. #30996

Solid Brass Housing

\$7999

52" 6-Blade Ceiling Fan
 Features 6 wood blades and a 3-speed reversible motor for cooling in summer and circulating heat in winter. #31796

\$3999

Roof Mount Power Attic Ventilator
 Automatic thermostat turns on fan to draw out hot attic air. #30985

Come In Today & See Our Full Line Of Ceiling Fan Accessories



\$276

6-Hour Blank VHS VCR Tape
Sharp, clear, quality recording. #54957

Portable TV's



\$149

13" Color Portable TV
82-channel reception capability. #54488



\$199

19" Color TV
Has 100% solid state chassis and rapid-on picture and sound. #54491



\$269

19" Remote Control Color TV
Has 152-total channel capability, contrast 52 tube, random access touch tuning, and channel scan. LED channel display & sleep timer. #54739



CUSTOMER SERVICE IS OUR #1 PRIORITY
The Lowe's Commitment

GREAT PRODUCTS & PRICES

10% Low Price Guarantee Policy:
Lowe's guarantees our everyday low prices. If you find an identical advertised item at any retail competitor currently priced lower than ours, simply bring us written proof of that price. We'll match that price PLUS give you an additional 10% of the difference between the two prices when you buy from us. It must be an identical in-stock item. Closeout, discontinued and other clearance type sale items are excluded from this offer.

Satisfaction Guarantee Policy:
Lowe's guarantees that you will be satisfied with your purchase. If you are not completely happy with your purchase, simply return it along with your original sales receipt to any Lowe's store. We'll repair it, replace it, or refund your money.

Lowe's Raincheck Policy:
If an advertised item is temporarily out-of-stock, we will gladly issue a raincheck (except for items marked limited quantities, discontinued or closeout). When we restock you will be notified so you can buy at the previously advertised price. **Some stores may not stock all advertised items;** however, every item shown can be ordered for you.

Lowe's Fair Purchase Policy:
In order to provide fair purchase opportunity to all our customers, Lowe's reserves the right to limit quantities sold to individual customers. No dealers, please.



UP TO \$1,000 INSTANT CREDIT

Apply For Your Handy Lowe's Credit Card!
Over one million satisfied customers use Lowe's Credit Card. Shouldn't you? Just present your Visa, American Express, MasterCard or Sears card and you may qualify for up to \$1,000 instant credit on a new Lowe's card. (Even without these cards, your application will be processed with minimum delay.) Stop by Lowe's today for complete details and an application.

Finance Major Purchases Of Up To \$5,000 On Our Low Monthly Payment Credit Plan:
Our Low Payment Plan offers you an easier way to make those major home improvements and larger purchases, by letting you finance purchases of \$250 to \$5,000 for up to five years. So apply today. You may qualify for up to \$1,000 instant credit when you present your Visa, American Express, MasterCard, Sears or Lowe's Card. Complete details are at Lowe's.

Warranty And Financing Details:
Details on product warranties & Lowe's financing policy available in store.

Lowe's Low Payment Plan — Terms Of Repayment:
Your credit must be satisfactory. No down payment required. The monthly payment includes sales tax of 5% and finance charges. If sales tax differs in your area, the monthly payment may vary slightly. The monthly payment has been estimated and may vary depending upon state laws and charges. Insurance is available upon request. The APR is as follows:

Number of Monthly Payments	APR	
	NC	3
36	18.00	
30	18.00	
24	18.00	



\$1634 For 30 Months*

25" Color TV
Features automatic fine tuning, Super AccuFilter 110° COTY picture tube, and automatic picture control systems. #54666
Contemporary Style Cabinet #54665 Also \$369



\$388

25" Remote Control Color TV
Has auto programming, cable compatible quartz tuning, & 110° COTY picture tube. #54589

Console TV's & VCR's

All Television Screens Measured Diagonally

YOUR CHOICE

Monthly Payment **\$1647** For 36 Months.*



25" Remote Control Color Console TV **\$429**

- Multi-function 18 button infrared remote control
- 152 total channel capability
- Contrast 52 100° picture tube

Features random access touch tuning, alternate channel viewing, and 30/60/90 minute sleep timer. #54782.3



\$219

SAMSUNG Cable Compatible Remote Control VHS VCR
Has a 110-channel cable compatible tuner, 14-day/4-event programmer, and automatic rewind at end of tape. HQ circuitry. #54968.9
RCA VCR Headcleaner **\$799** #54955



\$256

Remote Control Cable Compatible VHS VCR
Features remote programming with fluorescent display and up to one year/4-event programmer. Has delayed-start express recording and automatic rewind. #54902

\$288

MAGNAVOX Remote Control Cable Compatible VHS VCR
Has a 100-channel cable-compatible digital tuner, remote on-screen programming, digital tracking, and multi-function electronic display. #54801.3



\$199

Countertop Microwave

Features 10 power levels up to 700 watts and a defrost cycle. Has temperature probe and 3 memory functions. #51763

HOTPOINT
Mother's Day Special!

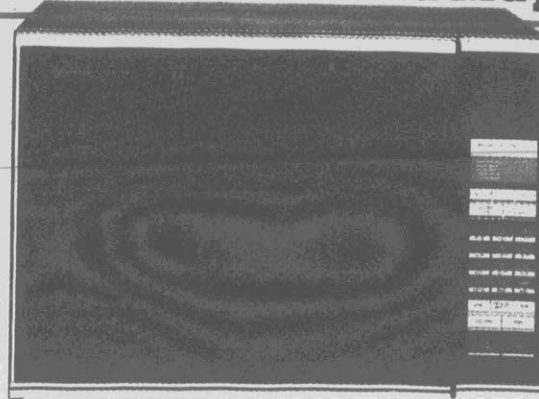

SHARP

Monthly Payment
\$1677
For 36 Months*

Convection Microwave Oven \$379

• Bakes foods, browns meats
• Computerized defrost
• 2-tier turntable
Has a lighted cooking compartment and a 99.99 minute timer. #51904



\$79.99

Compact Microwave
Has 2 power levels up to 400 watts, defrost cycle and 30-minute timer. #51832

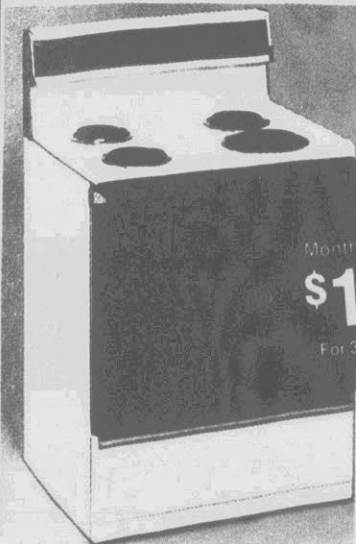

Monthly Payment
\$1414
For 36 Months*

Deluxe 30" Range \$319

• Lift-up cooktop for easier cleaning
• Removable black glass oven door
Features an easy-to-clean porcelain oven interior, chrome reflector bowls, & 2 oven racks. #52900

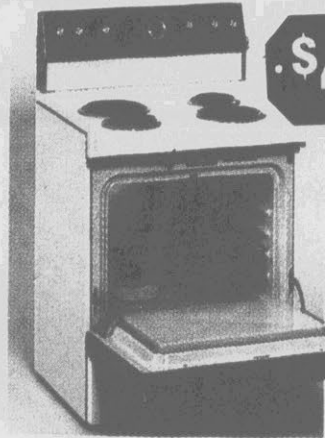

\$449

HOTPOINT Self-Cleaning Range

• Two 8" & two 6" plug-in Calrod surface units
• Clock with auto oven timer
Has a lift-off black glass door and porcelain reflectors. #52839

Self-Cleaning Range With Window Door

\$529 Not Shown
Has a "3-in-1" powersaver surface unit, cooktop lamp, and digital clock with minute timer. #52848

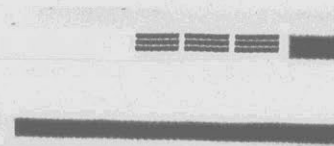

Nautilus

YOUR CHOICE \$3599

30" Vented Or Non-Vented Range Hoods #53401-13

Laundry Appliances

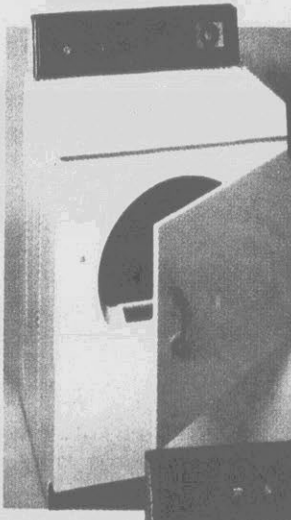

HOTPOINT

\$259

Automatic 4 Cycle Dryer

Has automatic sensi-dry control, timed dry, and 4 temp selections. #51421

Refrigerators

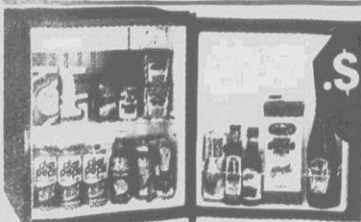

\$89.99

1.7 Cu. Ft. Compact Refrigerator

HOTPOINT Adjustable thermostat. #53812

4.1 Cu. Ft. Counter-High Refrigerator #53816 \$139



Monthly Payment
\$1912
For 36 Months*

16.0 Cu. Ft. Refrigerator \$499

2 produce crispers & 3 adjustable refrigerator shelves. #53708,10

HOTPOINT SATISFACTION GUARANTEED*

*90-day refund or exchange option direct from Hotpoint

Monthly Payment
\$1547
For 30 Months*

4 Cycle Washer \$349

Features a heavy-duty 1/2 HP motor and transmission, 3 wash & rinse temperature selections, 2 wash & spin speeds, and 3 water level selections. #51226



\$199

6.1 Cu. Ft. Chest Freezer

Energy-efficient foam insulation. Textured lid and cabinet. #50810

Monthly Payment
\$2672
For 36 Months*

19.6 Cu. Ft. Side-By-Side Refrigerator \$699

Has 5 cabinet & 5 refrigerator door shelves, a see-thru crisper, and is equipped for an ice maker (extra). #53626

Add-On Ice Kit \$79.99

#53761.83

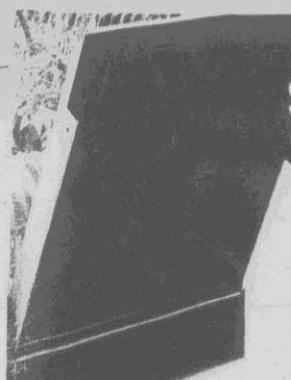

\$359

15 Cycle Dishwasher

• 2 hour delay
• Pot & pan cycle
• Low energy wash
Has air dry, & multi-level wash. #51054



HOTPOINT

Whirlpool

\$389

8 Cycle Washer

• Heavy duty 1/2 HP motor/transmission
• 4 wash & rinse temp combinations
• 2 wash/spin speeds
Has 4 water level selections and a pump guard. #51284

When It Comes To The Lowest Prices In Town

Prices In Effect
Thru May 10

LOWE'S® delivers



QUIKRETE
READY-TO-USE CONCRETE MIX

\$139

40 Lb. Bag Concrete Mix
Easy to use — just add water. Pour slabs, steps, set fence posts, etc. #10388

80 Lb. Bag #10385 \$2.69



29¢

Thinset Paver Brick
3 5/8" W x 7 5/8" L x 1 1/4" D, nominal size. Architectural grade red-flashed brick. For interior or exterior use. #19210

12" Natural Patio Block #19183 99¢
12" Red Patio Block #19184 \$1.19

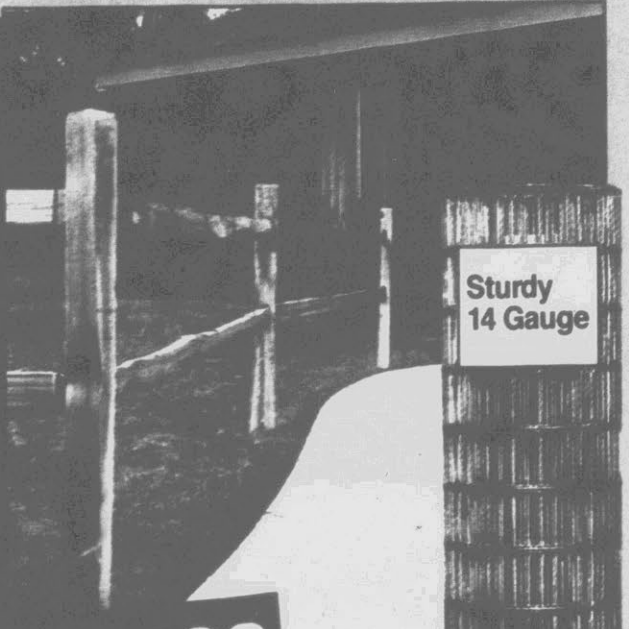

\$1499

10' Section Cedar Split Rail Fencing
Includes 2 rails and one line post. Western red cedar resists insects & decay. Stain or weather. #98921,2
See Page 4 Inside For More Of Lowe's Quality Fencing.



Sturdy 14 Gauge

\$1299 #92256

3'x50' 14 Gauge Utility Welded Fencing
4"x50' \$16.99
4"x2" mesh. Galvanized to resist rust. #92257



\$59

Fullview Aluminum Storm Doors
PRICED AS LOW AS . . .

32" Or 36", 1" Thick Bronze #15688.9	\$59
32" 1 1/4" Bronze #15678.9	\$84
36" 1 1/4" Bronze #15680.1	\$84
32" 1 1/4" White #15682.3	\$84
36" 1 1/4" White #15684.5	\$84

Protect your front door without hiding it. With heavy-duty hinges, pushbutton latch.

Free Screen Insert (a \$14.99 value) with the purchase of any 32", 1 1/4" or 36", 1 1/4" white or bronze fullview door above until 5/10/88.



2 FOR \$100 #93397

Bedding Plants



2 FOR \$5 #92119

2 Cu. Ft. Bag Pine Bark Nuggets

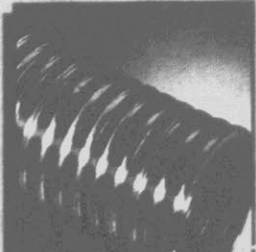

24¢ Ft.

4" Corrugated Pipe
Solid, slotted or leachbed. #24112,3,4



\$599 5 Gallon

Driveway Sealer
Seals & protects from gas, oil, etc. #10272



\$999 #74010

300 Watt Quartz Light



\$119 Ln. Ft. #15262

6' Green Turf Carpet

★ Lowe's Super Stores with increased product lines & expanded sales floor.

ASHEBORO, NC — 825-6171
1312 North Fayetteville Street

BANNER ELK, NC — 898-6797
Highway 184

BOONE, NC — 284-8834
State Farm Road At Hunting Lane

BURLINGTON, NC — 228-6334
822 Graham Hopside Road

★ CARY, NC — 467-8000
Highway 54

CHAPEL HILL, NC — 987-2291
1710 East Franklin Street

DURHAM, NC — 283-2581
3417 Hillsborough Road

★ FAYETTEVILLE, NC — 485-8731
4103 Rainford Road

★ GARNER, NC — 772-3207
Highway 70, East

GOLDSBORO, NC — 778-4100
North Berkeley Boulevard

★ GREENSBORO, NC — 292-4813
2725 Patterson Street

★ GREENSBORO (NORTH), NC
375-4810
3223 Yanceyville Road

GREENVILLE, NC — 756-8580
2728 South Memorial Drive

HIGH POINT, NC — 885-0031
Business I-85 at Prospect

★ HIGH POINT (NORTH), NC
841-6633
2845 North Main Street

JACKSONVILLE, NC — 353-8285
Elie Boulevard at Lajune Boulevard

KINSTON, NC — 522-1811
2200 West Vernon Avenue

★ LEXINGTON, NC — 249-6111
406 Piedmont Drive

MOREHEAD CITY, NC
247-2223
US Highway 70, West

★ MOUNT AIRY, NC — 788-5021
1218 State Street

NEW BERN, NC — 633-2030
1407 Raceback Road

★ NORTH WILKESBORO, NC
867-1221
Cherry Street

RALEIGH, NC — 828-3251
2512 Yorkers Road

★ RALEIGH (NORTH), NC — 850-8300
6001 North Boulevard

REIDSVILLE, NC — 342-4241
1626 Frawley Drive

ROCKINGHAM, NC — 997-3321
102 Green Street at Lee Street

ROCKY MOUNT, NC — 448-2391
U.S. Highway 301 Bypass, North

SANFORD, NC — 776-9431
3122 S. Industrial Dr. at Wilson Rd.

SOUTHERN PINES, NC
882-6606
1800 U.S. 15 - 501

SPARTA, NC — 372-5531
101 Alleghany Street

WASHINGTON, NC — 948-7751
1849 Carolina Avenue
(Highway 17 North)

WILSON, NC — 237-5211
Highway 301, South

★ WINSTON-SALEM, NC
767-4950
3740 North Liberty Street
(across from the airport)

WINSTON-SALEM, NC
722-6112
115 South Stratford Road

ZEBULON, NC — 288-6458
Highway 67, East



See Page 14 For Credit Details

LOWE'S

Guaranteed Low Prices

IT'S SPRINGTIME

SPECIAL PRICES END MAY 14, 1988



Enjoy April in Paris
WIN 1 of 12 Trips for Two!



See Page 7 For Details



21-In. 3½-HP Rear-Bagging Mower has a powerful Briggs & Stratton engine, plus 2-sided trimming and large-capacity bag for fewer emptying stops. Fully baffled underdeck, 5-position height adjusters and folding handle for convenient storage. High-lift blade. 81 Z 489138 1

199.88



WEED EATER



24.99

Electric Blower has a powerful 7.5-amp motor to eliminate grass, leaves with ease! 110 mph maximum air velocity. Insulated. 2510 L 625 796 1



HUDSON
13.44

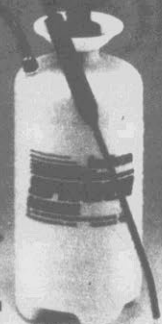

2-Gal. Sprayer has polyethylene tank, easy-fill funnel top, and adjustable nozzle for indoor, outdoor spraying. 60172 L 625 699 1

Galaxy

19.99



20-In. Wind Machine Fan has 3 speeds, plastic case and blades. Cradle allows for directed cooling. With carrying handle and feet for portability. 3521 M 376 327 1

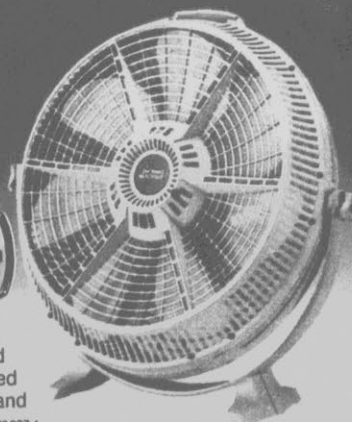

True Value
Hardware Stores are proud to bring you in part coverage of the 1988 Olympic Games



Charge it today with your True Value Charge Card, VISA, MasterCard or the American Express Card, at participating stores!

SEE THE BACK COVER FOR THE LOCATION OF YOUR NEAREST True Value HARDWARE STORE

LAWN CHIEF®

Value Plus Mowers and Economy in

249.88

Deluxe 4-HP, 21-In. Rear Bagger with large capacity grass catcher. Easy-starting engine, extra-large fuel tank, top oil fill and dipstick. 82 Z 556852 1
Electric-Start Model. 83 Z 462846 1 **299.88**

Easy on/off plastic and polyester catcher

Large 1½-qt. fuel tank

Side-Discharge Chute Converter for rear bagging mowers. 19.95
RBSDC Z 556779.1

4-HP Tecumseh TVS Premier engine with 2-yr. warranty

5-position lever-action height adjusters

Fully baffled underdeck for better bagging

Austempered high-lift blade

Charge it today



3.5-HP, 22-In. Self-Propelled Front-Wheel Cog Drive Mower is extra wide to cut big lawns down to size in no time! Easy-rolling 8-in. wheels, adjustable cutting height, and smooth front-wheel drive maneuverability! 38 Z 553065 1

199.88

159.88

3.5-HP, 20-In. Mower is packed with convenient features, like a reliable Tecumseh engine with a 2-yr. warranty. Special underdeck baffle and saddle-type blade stabilizer. 51 Z 514257 1
3-HP 20-in. Mower is designed for smooth mowing. 50 Z 514232 1 **129.88**

Kink and rust-resistant control cables



3½-HP Deluxe Tecumseh engine has 2-yr. warranty

Austempered high-lift blade with saddle-type stabilizer/assister

Easy-rolling, high-impact wheels

Rear underdeck baffle for strength

5-position height adjusters



Lawn Chief® mowers are designed and built to high-quality standards at our own modern facilities in Harvard, Illinois.

19-In. Electric Mower with flip-over handle lets you change direction without turning the mower around! 10-amp Briggs & Stratton motor, one-piece steel deck. E19 Z 275305 1

133.88

LIMITED WARRANTY TO CONSUMERS
★
Good Housekeeping
PROMISES
REPLACEMENT OR REFUND IF DEFECTIVE

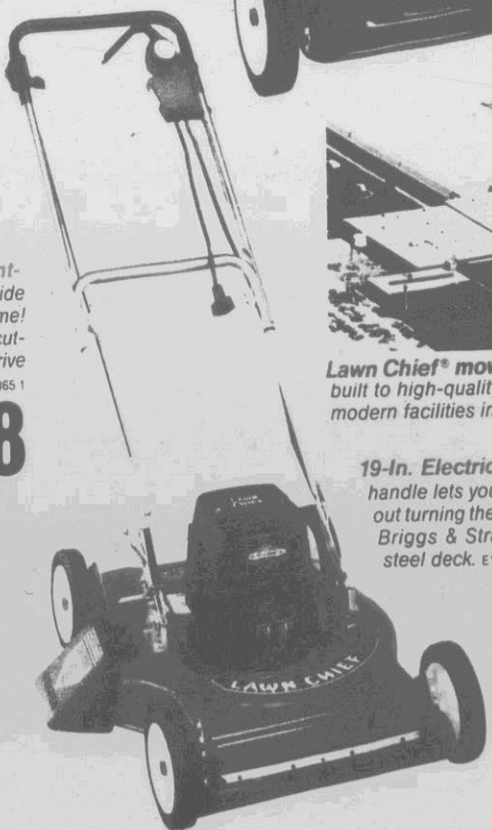

2

Vinyl-grip handle folds for storage

Kink and rust-resistant control cables

Kink and rust-resistant control cables

Sturdy chromed handle folds for storage

3.5-HP Briggs & Stratton engine

Drive control at fingertips

High-impact wheels with 8-in. tires

5-position lever-action height adjusters

wers... Quality, Dependability in the True Value® Tradition.

3.5-HP, 22-In. Mower makes fast work of large lawns. Aerodynamic one-piece steel deck rides off steel wheels with Luball bearings and 8-in. tires. You'll appreciate the extra width and powerful Briggs & Stratton engine. 53 Z 514273 1

189.88



Grass Catcher attaches to side of mower for easy on/off action. **24.95**
GC12 Z 514422 1



Performance Plus Self-Propelled Rear Bagging Lawn Mowers

399.88 4-HP, 21-In. ¹⁴¹ Z 598243 1 Rear Bagger

- Heavy cushion-grip handle shaped for easy maneuvering. Folds to store.
- Easy-on, easy-off rear bag features a rigid plastic flip-top and frame. Durable cloth bag fills full, easy bagging clean up.
- Heavy-gauge clear window permits checking grass level in bag.
- Discharge system quickly and easily converts mower from rear bagger to mulcher. (Optional side-discharge chute available.)
- 4-HP Briggs & Stratton Max-Style engine with greater fuel capacity.
- Steel wheels with Luball bearings and 8-in. semi-pneumatic tires.



499.88 ¹⁵¹ Z 598250 1 21-In. Electric-Start Rear-Bagging Mower



- A. Turn a key and the reliable Briggs & Stratton Max-Style engine is running and ready to go.
- B. Discharge system quickly and easily converts mower from rear bagger to a side discharge mower or to a mulching mower.
- C. Rigid plastic flip-top cover over removable 2-bushel cloth bag that fills full for easy bagging clean up.
- D. Self-propelled system uses combination of easy-access belt and 2-speed gear drive to rear wheels.
- E. An easy flip-of-the-wrist, single handle adjusts cutting height at all four wheels—to 7 different cutting heights.
- F. Grass level in bag can be easily checked through heavy gauge clear window.

Lawn Mower Parts and Accessories



- Throttle Control. TCS 5.99
- Air Filter. AFB Z 200352 F6 1.99
- Replacement Muffler. LCLM/LCM Z 6 1.79
- Tune-Up Kit. Z 330761 F12 2.99
- Small Engine Oil lubricates. Qt. 2-Cycle. G 597542 F12 1.49
- 8 Oz. 2 Cycle. G 597534 F48 49c
- 20 Oz. 4 Cycle. 1.19
- Replacement Blade for 20 or 21-in. rotary mowers. U20/1 Z 6 5.99 Your choice
- 22-In. Blade. Z 489252 6 6.99
- 6-In. Plastic Wheel is rugged! P6NOD Z 146159 10 2.79
- 7 In. P7NOD Z 146167 10 3.19
- 8 In. P8NOZ Z 146175 10 3.99
- Spark Plug fits most power mowers. G 400069 F10 1.29



LAWN CHIEF®

Makes mowing easy!

988.00

12-HP, 39-in. Riding Mower boasts an electric start industrial/commercial Briggs & Stratton engine with 12V alternator. Full-floating twin-bladed deck for improved discharge. Offers 5 forward speeds, 1 reverse. 2-gal. tank. 12/39 Z 464800 1
Rear Grass Catcher. 39/45 Z 464834 1 199.88

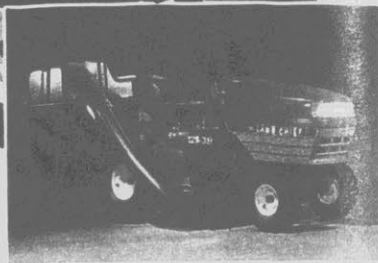

799.88

8-HP, 30-in. Rear-Engine Riding Mower features a Magnatron electronic ignition to start the Briggs & Stratton industrial/commercial engine. With 5-speed transmission, adjustable cutting height. 8/30 Z 464784 1

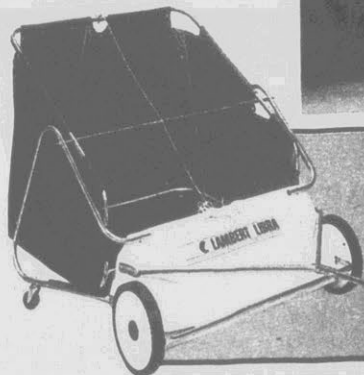

149.99 **LAMBERT**
31-in. Lawn Sweeper picks up litter, leaves, grass. Features mildew-proof hamper, tubular-steel framing, brush-height control. With front-dumping action. 1/30 L 131342 1



49.99 Trailer Broadcast Spreader has poly hopper, automatic flow. 857603BH L 307058 1



49.99 Dethatcher offers 16 fine tips for a 30-in. dethatching width. 072819BH L 583958 1



99.99 10-Cu. Ft. Dump Cart features lift-out tailgate for easy emptying. HDC102BH L 306282 1



21.99 Acid sold separately
Super Crank™ 12V Lawn Tractor Battery. G 498899 1
Riding Mower Batt. G 178889 4 17.99



1399.00 14-HP, 45-in. Ground-Engaging Yard Tractor is powered by an electric start Briggs & Stratton I/C engine with 12V alternator. Incl. triple-bladed deck, adj. cutting height. 14/45 Z 464818 1



1699.00 18-HP, 45-in. Ground-Engaging Yard Tractor features 20-in. turning radius for close trimming, mowing. With Briggs & Stratton I/C engine, 4 forward speeds, 1 reverse. 18/45 Z 464826 1

GREEN THUMB

Performance and power to handle big jobs.

278.88

3-HP Chain-Drive Tiller has the power of a Briggs & Stratton engine and 8 double-end slasher tines, plus the portability and storability of a plow-type folding handle. Adj. depth stick, wheels. 31GT Z 123216 1

338.88

5-HP Chain-Drive Tiller is built to be rugged with 16 slasher tines, heavy-duty drive chains, 10-in. adjustable polyethylene tires and a console-type handle. Adjustable depth stick. 53GT Z 495002 1

Tines rotate in opposite direction from drive wheels, increasing effectiveness of tilling and providing more thorough pulverizing of the soil.

644.88

5-HP Rear-Tine Tiller really gets down to work with its heavy-duty drive system, big tractor lug tires, power reverse, and the 13-in. Dub-L-Til counter-rotating tines really cut through the soil. GTR5 Z 275321 1

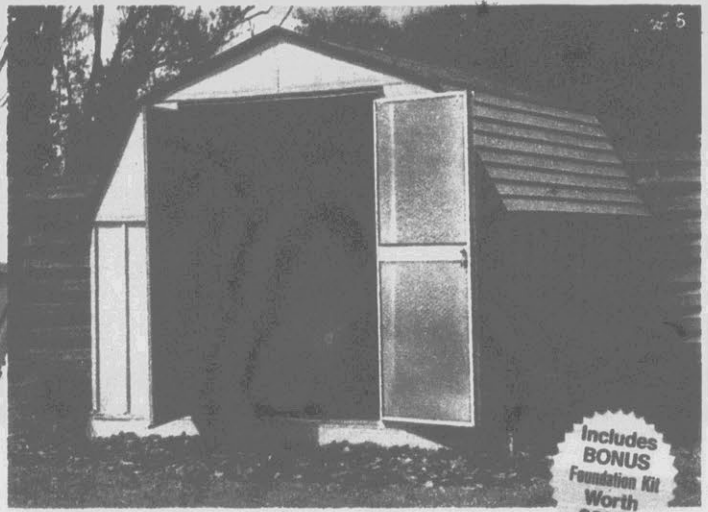
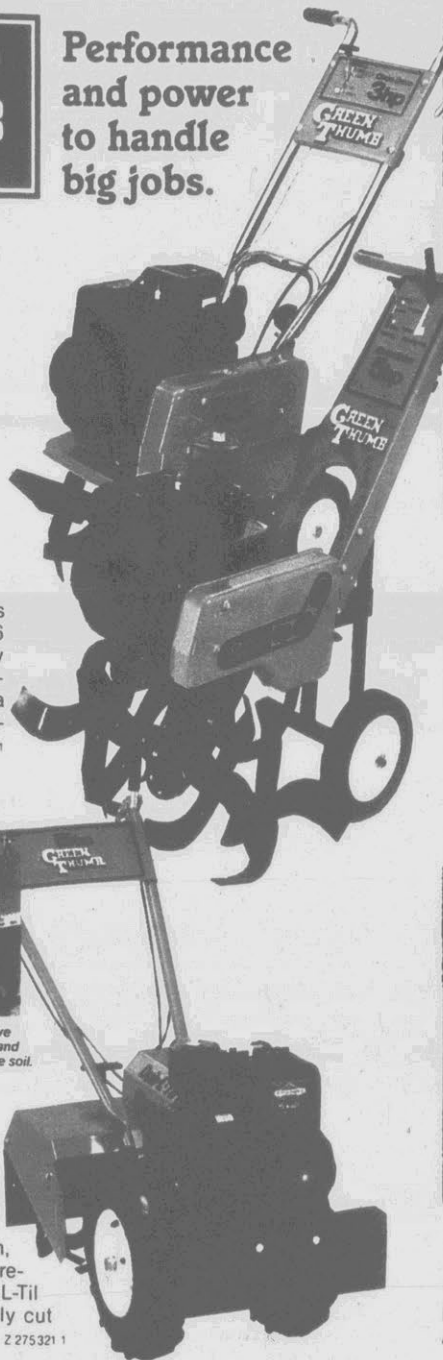

Includes BONUS Foundation Kit Worth \$39.95

299.99



10x9-Ft. Monroe Storage Building has slat-roof design for extra head room, double-roof beam for extra strength, swing doors for easy access and two-point lock system. Int. dim.: 118 1/4 W x 102 1/4 D x 88 1/4 H in. MO109 L 336651 1

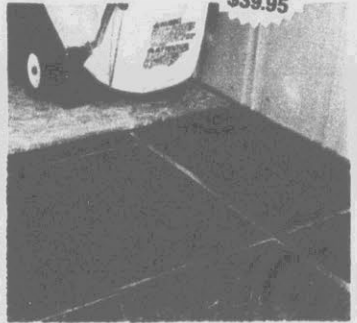

39.95

10x9-Ft. Foundation Kit. FB109 L 598144 1
10x14 Ft. FB1014 L 598151 1 **59.95**

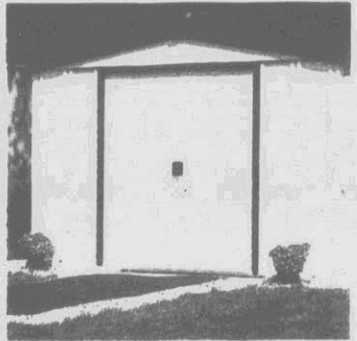
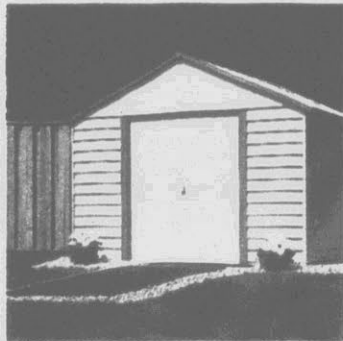

229.99



164.99

10x9-Ft. Adams Storage Building
 Int. dim.: 118 1/4 W x 102 1/4 D x 78 H in. AD109
Anchoring Kit. USAK L 176321 1 **19.99**

10x9-Ft. Madison Building. Int. dim.: 115 1/4 W x 103 3/4 D x 69 1/2 H in.
10x14 Ft. MN1014 L 598128 1 **279.99**

GREEN THUMB

69.99

Garden Cart with a big 6 1/2-cu. ft. heaped capacity and its tough tray won't rust or chip. 7500TV L 182248 1

44.95

Homeowner's Wheelbarrow has a 4 1/2-cu. ft. heaped capacity and seamless-steel tray. H45WB Z 260505 1

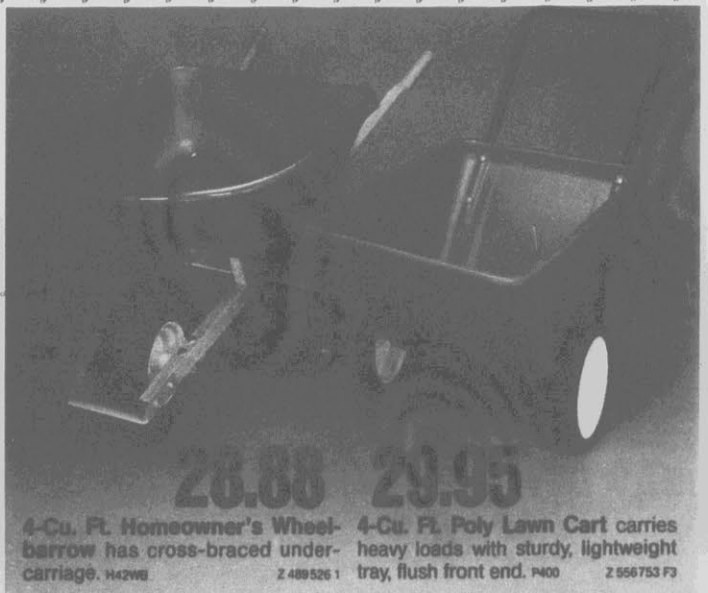

28.88

4-Cu. Ft. Homeowner's Wheelbarrow has cross-braced undercarriage. H42WB Z 489526 1

29.95

4-Cu. Ft. Poly Lawn Cart carries heavy loads with sturdy, lightweight tray, flush front end. P400 Z 556753 F3



The Green Machine[®]

88.95

Electric Weeder/Cultivator combines twin self-cleaning steel blades and a powerful electric motor to weed, aerate, cultivate, mix soil and cut sod. 770 L 564054 1



MULTI-FUNCTION TOOL



4.88

Power Rake is the thatcher for mowers. Loosens and removes dead grass. L 160342 12

99.88

WEED EATER
Gas-Powered Blower cleans leaves and debris from drives and walks fast! 22.2cc. 920 L 603035 1
Vac Attachment. L 603043 1 . 24.88

5.95

WEED EATER
Trimmer Replacement Line comes on an economical 1/2-lb. spool. Choose either .065 or .080 monofilament line. 701594/5 L 12

2.19

WEED EATER
REPLACEMENT .065 TRIMMER LINE
.065 Trimmer Replacement Line in the 50-ft. loop. CWL85 L 281584 12
.080 Line. CWL80 L 281618 12 2.79
.095 Line. CWL95 L 281683 12 3.49

26.99

WEED EATER
Electric Trimmer cuts 10-in. path and has Tap-N-Go* auto. line advance, assist handle. 1210 L 305151 8

FREE 50-Ft. Trimmer Line! A \$4.00 Value.

44.88

WEED EATER
Electric Trimmer/Edger cuts a big 14-in. path. Adj. assist handle, 3.5-amp motor. 1214 L 305177 6

119.88

WEED EATER
Gas Trimmer/Edger cuts a 15-in. path, has a solid-state ignition and 2-cycle engine. XR50 L 305243 1

24.88

GREEN THUMB
Cordless Electric Grass Shears cut 4-in. path. Lightweight. L 563858 4
Extension Handle. L 563809 F4 9.99

142.95

Poulan
Chain Saws
2.0-Cu. In. Gas Chain Saw. 16-in. sprocket nose, Control Tip* guide bar. Lightweight. 801-151 R 616557 1

89.88

HOMELITE
Gas Trimmer cuts a 17-in. swath, has a 2-cycle engine and handy E-Z Line™ advance. ST175 L 625806 1

25cc Engine!

ANNIVERSARY 40 SPECIAL

144.88

HOMELITE
Gas Trimmer with a Tri-Arc blade, centrifugal clutch, L-type handle. Cuts 17-in. swath. ST185 L 596783 1

25cc Engine!

69.99

BLACK & DECKER
Heavy-Duty Electric Edger with 1 1/4-HP motor for tough jobs. Angles 45° for trenching. 8224 L 274 373 1

Enjoy April in Paris from *True Value*

WIN 1 of 12 Trips for Two!

...January, February, August or any month is perfect, too! During the whole year, historic and romantic Paris retains its captivating vitality.

If you're one of twelve lucky winners, we'll wish you and a friend bon voyage and send you to Paris via Pan Am. For seven days and six nights you'll stay in the new Quality Inn Rive Gauche, within walking distance of the Eiffel Tower, the Arc de Triomphe, the Louvre Museum... and more! For day trips, visit Versailles - site of one of the world's ultimate lawns and gardens. Or stroll down the beautiful, tree-lined Champs-Élysées. Best of all, you'll always be close to the finest in French cuisine.

Just fill out an entry form at your local True Value Hardware Store, and your next vacation could be Paris! * Hotel accommodations courtesy of Quality Inns International and airfare courtesy of Pan Am.

*No purchase necessary. Trips must be taken between September 1, 1988 and September 1, 1989. Winners will be selected on June 15, 1988.



The Quality Choice



Inns · Hotels · Suites · Resorts

Pan Am flies to more cities in Europe than all other U.S. airlines combined. Expect more from Pan Am!

Quality Inns International, with more than 1,000 hotels in 15 countries, marketed under the Comfort, Quality and Clarion names. Make the Quality Choice!

• Receive a packet of **GREEN THUMB** seeds when you visit a participating *True Value* Hardware Store.

True Value Shop our Lawn & Garden Specials... Where Classic Lawns & Gardens Begin.
 HARDWARE STORES® It's more than just our name, it's our way of doing business.

Extend your buying power with your True Value® Charge Card, the American Express Card, VISA or MasterCard at participating stores!



24.99

Rhino™ Wheelbarrow holds 4½ cu. ft. and its seamless poly tray won't rust, dent or bend. The Rhino™ also features strong wood handles, 13x4-in. pneumatic tire with oilite bearings, and a tough grid design under the tray for lots of extra support.

P450 L 309 801 1

BLACK & DECKER™

19-In. Electric Mower delivers a smooth, quiet cut with superb features like a durable rear bag that holds over a bushel, permanent magnet motor with an electronic power module for constant cutting and fingertip height adjusters for all types of grass. Plus it has 6-in. front and 8-in. rear tires for easy maneuverability, a folding handle for simple storage, a rugged 14-gauge steel deck for years of service and a padded handle. LM1900 L 337 022 1

219.99



79.99

20-In. High-Performance Electric Hedge Trimmer with dual-action blades to cut fast. HT120 L 336 690 1



36.99

16-In. Electric Hedge Trimmer cuts branches up to ¾ in. thick, reduces vibration. HT24 L 319 202 5



GREEN THUMB

10.99 Your choice

General-Purpose Garden Hoe features forged steel head. L 138750 6

Long-Handled Round Point Dirt Shovel offers D-handle grip. L 138560 3

Bow Rake offers 14 3/4-in. curved teeth to cultivate garden. L 138560 76

Long-Handled Square Point Dirt Shovel w/rolled shoulders. L 138642 3

GREEN THUMB

12.99 Your choice

Get your garden going with these dirt-digging basics!

Garden Cultivator is designed with forged steel head.

Garden Spade features a generous scoop w/rolled shoulders.

4-Tine Digging Fork with forged steel head to break soil.

L 138 867 6
L 131631 3
L 138 891 6

ANNIVERSARY 40th SPECIAL

GREEN THUMB

Includes **BONUS** bypass pruning shears.

5 to 12 ft and coated high-carbon steel for easy cutting.

GREEN THUMB

6.49

24-Tine Metal Lawn Rake has continuous line construction to eliminate breakage and a 34-in. hardwood handle. L 137888 F12

GREEN THUMB

3.66

6-Tine Metal Shrub Rake with 48-in. hardwood handle. L 531517 F12

GREEN THUMB

6.99

10-in. Folding Pruning Saw features locking blade. L 306100 12

GREEN THUMB

6.99

Grass Cutter offers double-edge serrated blade. L 137876 8

GREEN THUMB

8.99

Heavy-Duty Wood Cutter works fast w/double-edge blade. L 138008 6

We have the perfect sprayer for your yard and budget!

- A) **2-Gal. Poly Sprayer** features a rust-proof tank, easy-filling top, brass wand. Fast pump-up. L 523795 1 **24.88**
- B) **3-Gal. Sprayer.** L 523787 1 **27.88**
- B) **3-Gal. Bugwiser® Galvanized Sprayer** offers 40-in. hose, 18-in. brass extension. 6220 L 142075 1 **24.88**
- C) **3-Gal. Galv. Compression Sprayer** pumps up fast for efficient spraying. Adj. spray. 60073TV L 144725 1 **19.88**
- D) **1 1/3-Gal. Polyethylene Compression Sprayer** is lightweight. W/ 14-in. ext. 60171TV L 325779 1 **15.88**
- E) **1/2-Gal. Polyethylene Sprayer** offers 36-in. vinyl hose/extension. Fast pump-up. L 235002 6 **11.44**
- F) **2-Liter Handy® Sprayer** features finger-formed grip for 1-hand use. With adj. nozzle. 69142 L 188466 6 **9.44**

A 24.88 B 24.88 C 19.88 D 15.88 E 11.44 F 9.44

8-in. Hedge Shears have improved cutting strength, cutlery steel blade, comfortable grips. L 409832 8

11.88

GREEN THUMB



Bypass Loppers have a tempered-steel blade and hook to cut up to 1½-in. diameter. L 10790 8
Professional Bypass Pruner has a teflon-S[®]-coated blade for a smooth, clean cut. L 40284 12

Your choice **9.99**

SERVES

Your choice **4.99**



Round-Point Dirt Shovel has a durable long wooden handle. L 138500 3
Garden Hoe. General purpose. L 138743 8
Welded Bow Rake has 14 curved teeth and a rugged 5-ft. handle. L 138656 6
8½-in. Bypass Pruners. 576 L 138081 6

7.66

SERVES

20-in. Lopping Shears have a serrated-edge blade. 2008 L 146845 4

5.99

SERVES

Scissor-Style Grass Shears w/ soft vinyl grips. 88767 L 146670 12

2.99

SERVES

Grass Hook has a formed carbon-steel 1½-in. blade. 59 L 138941 6

2.66

TRUE TEMPER.

Anvil Pruner boasts a nylon grooved anvil, closing latch. P10 L 598086 12

2.99

TRUE TEMPER.

Lawn Rake of durable steel and polyethylene. HTR22-24 L 433839 P24

4.99

Master MECHANIC
Hand and Power Tools

21-in. Pruner has a tubular-steel frame, hand grip. MMP21P R 205237 6

2.99 Pair

True Value.

Work Gloves with suede leather palms. Men's large. 4200 W 619565 P12

8.99

Your choice

Garden Tools have high-impact plastic handles and chromed blades. Garden Weeder. 138 L 138480 12
Cultivator. 134 L 138475 12
Garden Trowel. 135 L 138476 12
Transplanter. 132 L 138470 15



9.99 Pair
Ladies' Garden Gloves are cotton and polyester. L 138475 12



1.49 Pair
Edmont
Green Thumb® Gloves with elastic material. S-M-L. 71-80087/M. W/F 12

True Value
HARDWARE STORES

Let's clean up!



2.99

Your choice

Garbage Bags are made of high-strength plastic for added reliability, and they come with their own twist ties. Choose a 40-pk. of 26-gal. trash bags or a 50-pk. of 13-gal. kitchen bags. TVH12TS40/TVH12K50 C 12
40-Pk. 33-Gal. Yard & Trash Bags. TVH06TL40 C 331959 6

4.49



5.99



50-Ft. 3-Tube Sprinkler-Soaker waters narrow places with an even spray. Brass couplings. L 140301 20



8.88



60-Ft. 4-Ply Reinforced Vinyl Hose has heavy-duty flexibility in all weather. 5/8-in. I.D. L 156299 5



12.99



75-Ft. 4-Ply Tire-Cord Reinforced Vinyl Hose has 300-lb. burst strength. 5/8-in. I.D. L 187757 3

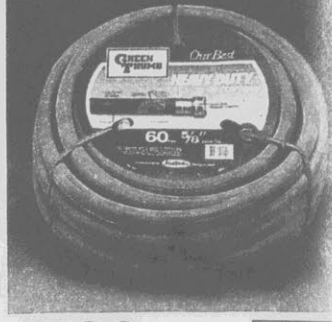

17.99



60-Ft. Heavy-Duty Reinforced Rubber Hose features a 400-lb. burst strength. 5/8-in. I.D. L 136911 5



3.44



50-Ft. Opaque Vinyl Hose has rugged 2-ply strength. 100% vinyl. Brass couplings. 1/2-in. I.D. L 140392 5



5.99



50-Ft. Reinforced Vinyl Hose has 3-ply construction. 300-lb. burst strength. 5/8-in. I.D. L 305946 5



8.99



50-Ft. 3-Ply High-Visibility Hose is safety red. With 300-lb. burst strength. 5/8-in. I.D. 8508 L 495184 5



14.99



50-Ft. Flexogen[®] Hose resists kinks and pressure. Factory lifetime guarantee. 5/8-in. I.D. 10-58050 L 135889 6



7.49



Time-A-Matic[®] Water Timer measures the right amount of water then shuts off. L 148205 12

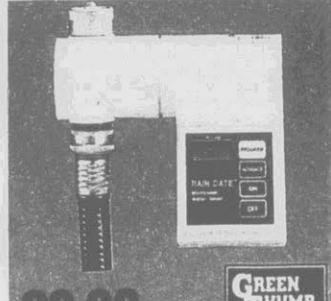

29.99



Electronic Water Timer turns water on and off at preset times you select. LCD display. L 433920 6

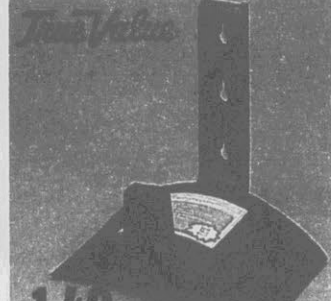

1.49

Hose Hanger mounts easily on the wall to store up to 150 ft. of 5/8-in. I.D. hose (not incl.). 6400 L 382192 12



1.99

Your choice **SERV-ESS** 20-Gal. Lawn Sprayer or 6-Gal. Insecticide Sprayer feature fingertip on/off water control. 3908/858 L 6

ANYWHERE GARDEN

19.95 Rubbermaid

Container Gardening System lets you grow flowers, vegetables and herbs on patios, decks or porches. The watering container with drain, includes soil. 15 x 15 x 12 in. See www.rub.com

4.99

Trellis Accessory for easy vertical growing inside Anywhere Garden[®]. For tomatoes, more see www.rub.com

24.88 SMC

Swing-Mount Steel Hose Reel swings parallel or perpendicular to wall. Holds 200 ft. of 5/8-in. I.D. hose (not incl.). 448 L 4097

46.88 SMC

Retractable Poly Hose Reel swivels to enable hose to move in a 180° turn. Holds 100 ft. of 5/8-in. I.D. hose (not incl.). 448 L 638775 1

1
90-
a h
arm

7
Air-
dilut
Insta

A

C

AV
C
TO

S

3
Met
able
I.D. h

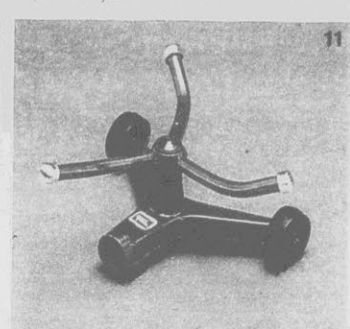
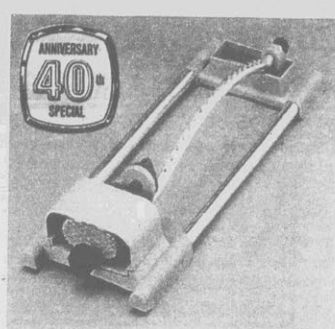
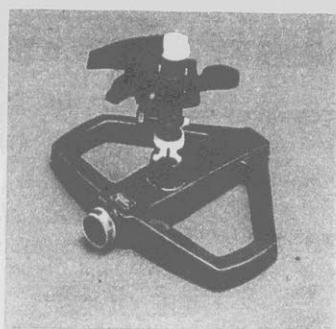
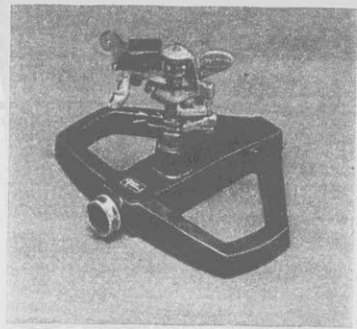

14.99 
 90-Ft. Circle Impact Sprinkler has a heavy-duty brass head, water-saver arm, distance dial. L 407296 6

8.44 
 86-Ft. Circle Impact Sprinkler has plastic adjustable pattern spray head, water saver arm. L 180034 6

7.99 
 Oscillating Sprinkler has aqua gauge, brass jets, 72-position dial, covers area to 3,200 sq. ft. L 523985 12

7.44 
 Whirling Square-Pattern Sprinkler covers up to a 45x45-ft. area. Wheeled base. Rustproof. L 147843 6

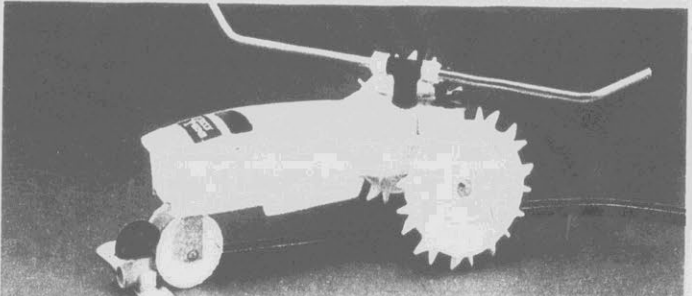
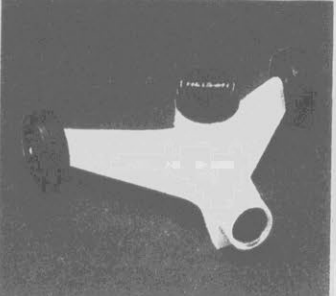

7.99 
 Air-O-Matic Heavy-Duty Sprayer dilutes and sprays up to 100 gallons. Instant on/off handle. L 142695 6

5.88 
 Rainswirl™ Whirling Sprinkler waters from 4 ft. to 40-ft. circle. With adjustable dial. 1950 L 433938 6

49.99 
RAIN TRAIN®
 Traveling Sprinkler with shutoff. Heavy-duty die-cast metal body features 2 forward speeds and a neutral for stationary use. Covers 16,000 sq. ft. Adjustable arms give coverage width from 15 to 55 ft. L 140590 1



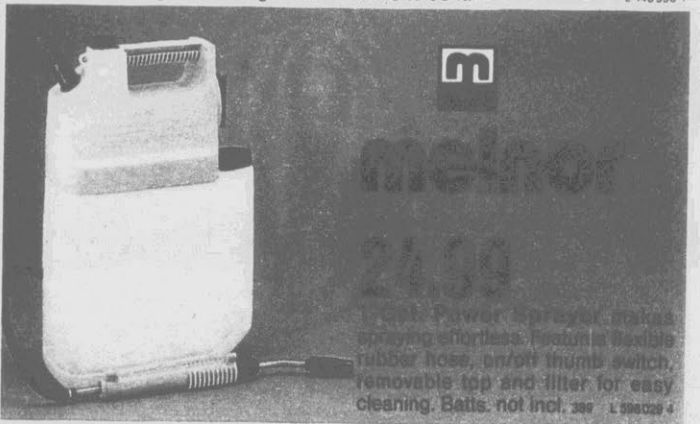

 A) Brass Head Nozzle, 1/2 in. x 3/8 in. \$2.50
 B) Pistol Grip Nozzle, 1/2 in. x 3/8 in. \$2.77
 C) Aqua-Gun™ Adapter from line that to jet spray. L 142695 6 \$3.44

D) Pen Sprinkler, L 142695 6 \$1.88
 E) Twin Shutoff, L 142695 6 \$2.44
 F) Water Shutoff Valve is tough chrome-plated zinc. L 142695 6 \$1.88

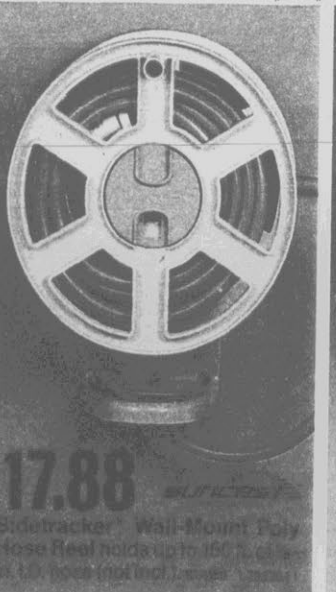
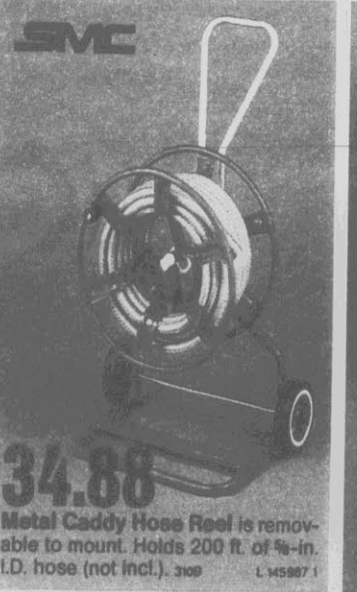

Eaton Power Sprayer makes spraying effortless. Features flexible rubber hose, on/off thumb switch, removable top and filter for easy cleaning. Batts not incl. 300 L 598028 4



34.88
SVC
 Metal Caddy Hose Reel is removable to mount. Holds 200 ft. of 1/2-in. I.D. hose (not incl.). 3109 L 145907 1

17.88
SVC
 Sidetracker™ Wall-Mount Duty Hose Reel holds up to 150 ft. of 1/2-in. I.D. hose (not incl.). 2109 L 145907 1

19.99 
SVC
 Hosemobile® Cart is ideal for holding up to 200 ft. of 1/2-in. I.D. hose (not incl.). HFC200P L 501536 1

6.99 
Hydro-Sweep™ Water-Powered Broom has 5 spray jets and non-scratch wheels. HS14 L 307348 6

12 Willard Scott predicts a beautiful lawn & garden with



GREEN THUMB

Broadcast Spreader has a handle-mounted flow control, dent and rustproof poly hopper and a 40-lb. capacity. L 183962 1
Drop Spreader with a 1 2/3-ft. spread width, rustproof poly hopper and flow control. L 433854 1

Your choice

24.88

4.99 Flower & Garden Fertilizer includes essential elements that nourish your plants for vigorous growth. 20 lb. 5-10-5 L 405209 1

7.88 Lawn Food With Weed Control has nitrogen for fast greening. Covers 5,000 sq. ft. 26-3-3 L 535039 1

5.88 Lawn Food contains long-lasting nitrogen for thick, healthy grass, and it's time-released when needed. 5,000 sq. ft. 28-4-8 L 535013 1

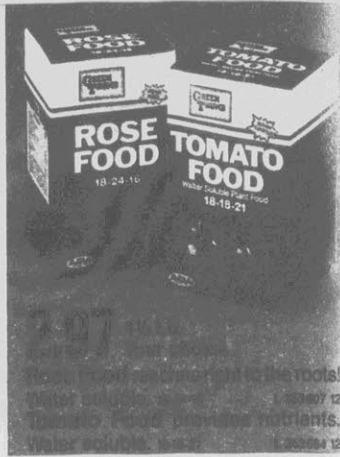

1.99 20-Lb. Your choice
Tomato & Vegetable Fertilizer with slow-release formula. L 535012 12
Shrub, Tree and Evergreen Fertilizer for great coverage easily. L 535025 12

3.44 Your choice
Rose & Flower Insect Killer in the ready-to-use spray. L 535001 16
Tomato & Vegetable Insect Killer is also ready to use. L 535093 16

4.99 Your choice
Spot Weeder Spray Great for lawns and outdoors. L 535016 16
Leafy Green controls ants, aphids, caterpillars and more! L 535010 16

6.88 5-Lb. Your choice
All-Purpose Plant Food, indoors or out. Water soluble. 7-30-30 L 230855 6
Acid Plant Food for evergreens. Water soluble. 30-10-30 L 240648 6

2.44 Your choice
1-Lb. Casual Lawn Seed for sun and light shade. L 535011 12
1-Lb. Premium Lawn Seed for sun and light shade. L 535012 12
10-Oz. Fix-Up Lawn Seed for sun and light shade. L 535013 12

1-Lb. Shade Lawn Seed for shade. L 535014 12
1-Lb. Premium Lawn Seed for sun and light shade. L 535012 12
4-Lb. Sturdy Lawn Seed is ideal for play areas. L 535015 12

2.44 Your choice
24-Oz. Spot Weed Killer is ready to use! L 535017 16
1-Lb. 25% Dimeazon kills lawn and garden bugs. L 535018 16
5-Lb. Easy Weeder prevents weeds all season long! L 535019 16

2.88 5-Lb.
Bone Meal for lawns and gardens. L 535020 16

1.99 3-Lb.
Fast Growing Grass Seed is fast starting and grows up in a hurry. Use it in worn areas, too. L 535021 16

Grow from the roots,
grow with



Your choice **5.44**
Fertilizer Spikes. Choose the 12-pk. of tree, evergreen or fruit tree spikes, or the 10-pk. of insect/fertilizer spikes for roses. 15001/2/4092



4.99 Your choice
Regular or Evergreen Tree Insecticide/Fertilizer Spikes feed your trees at the roots where it counts. 5-pack. 1050/1 L 12



1.19
12 Spikes
Jobe's Fertilizer Spikes



3.49
Your choice
Family[®] Lawn Seed develops a green lawn in sun or shade, covers 1,000 sq. ft. 12005 L 195 107 24
Play[®] Lawn Seed stands up to wear! 1,000 sq. ft. 12112 L 195 016 24
Lawn Repair Kit fixes bare spots fast! 23-oz. pack. 12484 L 563 676 F24

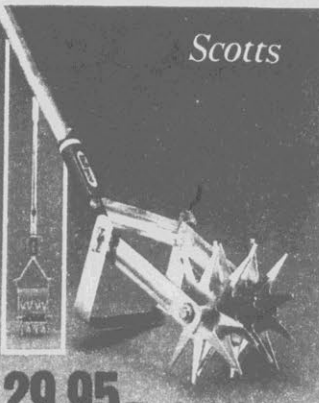

29.95 The Crumbler[™] is excellent for working-in peat or fertilizer, cultivating, aerating and weeding. Plus, it has a strong 5-ft. Snap-Lock[™] handle. 0827/971

It's time to get growing with
preseason savings! **Scotts**

22.95 Easy Green[™] Lawn Spreader combines the accuracy of a drop spreader with the speed of a rotary spreader for a precise 30-in. circular swath. 70987 L 190645 1

Turf Builder[®] delivers a fast, deep greening of your lawn that lasts up to 2 months. Choose either 2,500 or 5,000 sq. ft. coverage bag and start your beautiful lawn!
Turf Builder[®] Plus 2 wipes out weeds as it feeds your lawn. Choose 2,500 or 5,000-sq. ft. coverage and save. Check our low prices & great savings offers!

No Quibble Guarantee. If for any reason you are not satisfied with results after using any Scotts[®] lawn or garden product, you are entitled to your money back. Simply send evidence of purchase to Scotts[®] at Marysville, Ohio 43041.



The New Aqua Link[™] System...
Visit Our In-Store Display



15.88 Your choice
Impulse Sprinkler waters pattern or distance. 73122 L 488 700 12
Oscillating Sprinkler for areas up to 2,800 sq. ft. 74534 L 488 726 12

No mixing, no measuring and no guesswork!
GREENSWEEP[™]



6.99
Quart Weed & Feed kills tough weeds including dandelions, chickweed and clover, while providing a fast green-up. Plus, it covers up to 5,000 sq. ft. WFD/PSD/FED L F16
Liquid Lawn Food covers 5,000 sq. ft. easily. LFX L 307 308 F18
Tree & Shrub Fertilizer covers 25 3-ft. shrubs. 1511 L 857 719 F18
Flower & Garden Plant Food covers 300 sq. ft. 1512 L 858 719 F18



A) Contemporary-Design Planters in an assortment of colors, sizes.
4½ in. ... 79¢ 8½ in. ... 2.49
6½ in. ... 1.39 10½ in. ... 3.99
B) 12-in. Round Patio Planter is 10 in. high. 3475H W 579276 F4 ... 7.99
C) 18½-in. Rectangular Patio Planter is perfect on a balcony. 7½W x 5½H in. 3471R W 579260 F4 3.99
24-in. Planter. 3473R W 579265 F4 4.99

Save Now On ORTHO

A) **Weed-B-Gon® Lawn Weed Killer** in handy quart size. 03851/03958 L F12
 Pint. Safe formula. 03967 L 42 893 F12
 Gallon. Economical! 03977 L 602920 F4
 B) **Diazinon® Soil & Turf Insect Control** controls worms, ants and other garden pests. For lawn, around walkways. Handy 10 lb. size. 02591 L 434340 1
 C) **Home Pest Insect Control** is ready to use indoors or out. Professional strength, adjustable trigger spray. Handy gallon. 01983 L 523885 F4
 D) **Dial 'n Spray** is a hose-end sprayer with trigger-touch valve. No pre-mixing or mess! 09365 L 631820 1

2.39 E) **Kleenup®** is ready to use. Spot treats weeds anywhere! 24-oz. spray. Fast-acting! 04367 L 383984 F12
 Gal. 4370 L 531772 F4 14.98

7.88 F) **Whirlybird® Spreader** spreads a uniform 8 to 12-ft. wide feather-edge pattern quickly, accurately. Rustproof. 8450 L 434407 6



Cash in on the Ortho "Weed 'Em" & Reap Sweepstakes.
 See store for special savings.

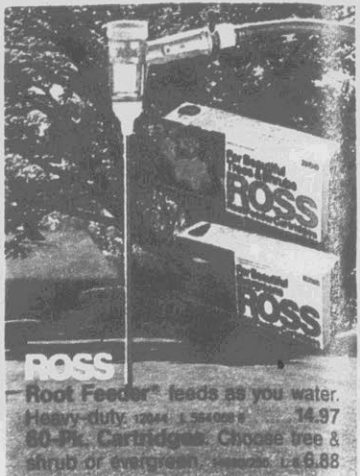

ROSS Root Feeder® feeds as you water. Heavy-duty 12841 L 584058 1 14.97
 60-Pk. Cartridge. Choose tree & shrub or evergreen. 12842 L 6.88



A) 10-in. Hanging Planter has unique watering system that prevents over-watering. Plastic. 2544 L 177386 F24
 B) 16-in. Decorative Bracket gives heavy-duty support for plant, bug house, etc. 2545 H 138051 5



2.79 Ra-Pid-Gro® Plant Food for plants, vegetables, flowers. Dissolves quickly. 1 lb. 07671 L 52489 F8



3.99 Knees Ease Kneeling Pad means comfort while working in the garden or doing housework, etc. 671 W 34914 12



4.49 16-Oz. Hummingbird Feeder has 3 bee-proof feeding stations. Clear plastic. 3470 L 325480 12



9.99 20-in. Horned Owl birdhouse painted for realism. Helps protect your garden from birds, rodents. 4052 S 805360 1



3-Lb. Fertilmix® Potting Soil is organic. 10003 L 358549 F6 2.99
2-Lb. Vermiculite conditions soil for stronger roots, healthier plants. 15002 L 200907 6 1.99
3-Lb. Peat Moss is ideal for soil-blending. 15503 L 200824 6 1.99



3x50-Ft. SuperMulch™ lets water in, keeps weeds out! Maintains soil's moisture. 302 L 307249 12 3.44
WeedBlock® landscape fabric lets air and water in, prevents weeds. 3x25-ft. roll. 100 L 531749 20 6.99



1.19 A) 10x25-Ft. 4 Mil. Roll Polyethylene Film. Black, clear. MK729/8 Y F4
 B) 3x50-Ft. Mulch Film for a weed-free garden! HM048 Y 220657 12 4.29

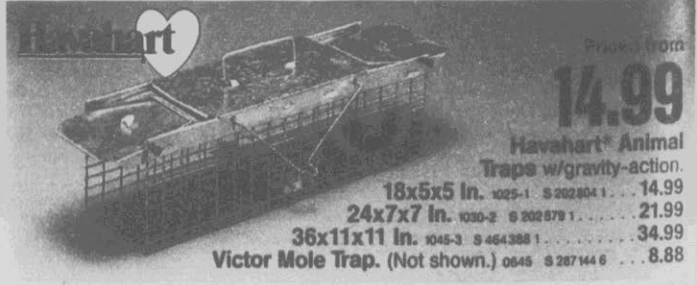

14.99 Havahart® Animal Traps w/gravity-action.
 18x5x5 in. 1025-1 S 202304 1 14.99
 24x7x7 in. 1030-2 S 202379 1 21.99
 36x11x11 in. 1045-3 S 464388 1 34.99
 Victor Mole Trap. (Not shown.) 0645 S 287144 6 8.88

Foil predators ¹⁵
with our fencing!

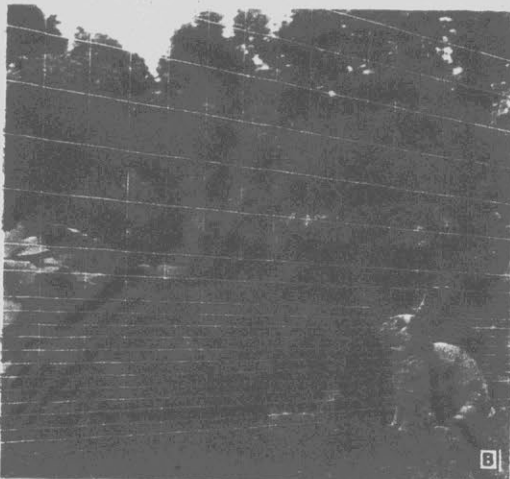
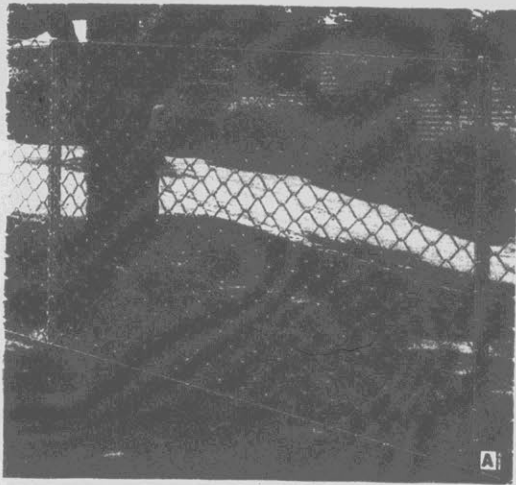

19.99 A) **Galvanized Diamond Gard Fencing** is the ultimate in rugged, low-cost yard and garden fencing!
36 in. x 50 ft. L 433961 1
48 in. x 50 Ft. L 433979 1 **26.99**
Vinyl-Coated Galvanized Fencing.
36 in. x 50 ft. L 433987 1 **29.88**
48 in. x 50 Ft. L 434001 1 **39.88**
60-in. Post. Bury 12 in. L 434019 F5 **2.99**
72-in. Post. Bury 12 in. L 434035 F5 **3.49**

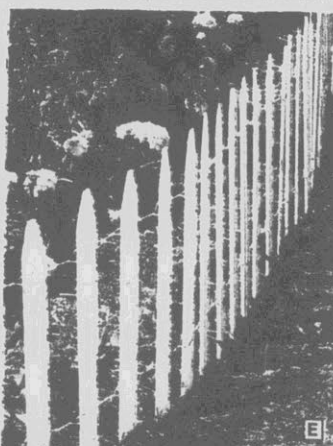

12.88 B) **Rabbit Gard** has tighter mesh at the bottom to keep small animals out of the garden. Galvanized construction. 28 in. x 50 ft. L 145847 1
36-in. Post. Bury 12 in. L 146647 F10 **1.39**
48-in. Post. Bury 12 in. L 150235 F10 **1.69**

6.88 C) **Poultry Netting** has a tight 1-in. mesh for many yard and garden applications. Get it in the handy 24-in. x 25-ft. roll. L 360578 6

7.77 D) **Diamond Flower Border With Stakes** is vinyl over steel. 15 in. x 20 ft. White finish. L 433946 6

8.88 E) **Wood Picket Fence** for flower beds, shrubs, walkways, etc. White. 18 in. x 12 ft. L 564112 4

5.99 F) **Cedar Lawn Edging With Stakes** is connected by steel wire. 6 in. x 10 ft. L 564153 6

1.77 G) **Cape Cod Picket Fence** for that clean, simple, "back East" look! White. 18 in. x 3 ft. L 564138-F24

Mail-In Offer for Bonus Garden Gloves Worth \$2.00!

8.97 Roundup® Weed Killer. Pint concentrates. (Not avail. in Conn.) L 4476712
24-Oz. Roundup® Spray is ready to use! L 4476712 **2.99**

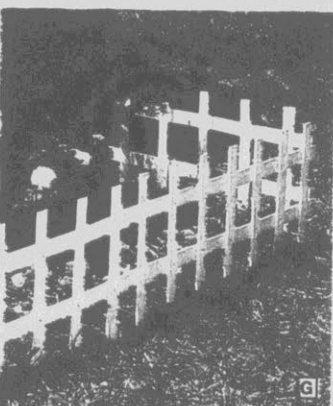
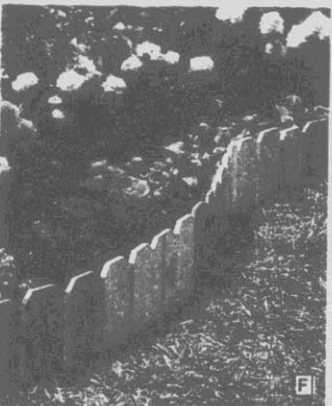

Taylor

99¢ Clear-Vu™ Rain Gauge measures 5 in. tapered for post or ground mounting. 2703 L 32258 6

3.88 20 Ft. Flexscape™ Lawn Edging W/ Spikes for above-ground terracing or in-ground edging. FBR206 L 638917 F4

6.44 Structolene Border Fence is a 2-in. mesh with anchor stakes. 18 in. x 20 ft. White. 8210W L 495250 10

4.19 Hanging Trellis for climbing plants is strong and flexible. 2 x 8 ft. Green finish. T24-B L 531640 6

4.44 Lawn & Garden Edging comes with a connector and 3 in-ground stakes. 20 ft. HD-20 L 153270 1



Sit back and relax
in outdoor comfort
with color & style

199.99

A) 5-Pc. Table & Chair Set lets you relax in style on all-weather cushions around a 40-in. white Wenzalit table. Heavy-duty aluminum frame.

Cushioned Chaise. C 458 000 1 99.99

Cushioned Chair. 351-207 C 457 994 1 39.99

40-In. Table 3940-001 C 551 887 1 49.99

7½-Ft. Umbrella. 7361-207 C 458 448 1 59.99

Umbrella Base for use w/any of umbrellas shown. UB1 C 551 986 1 7.99

129.95

B) 5-Pc. Metal Table & Chair Set features a mini diamond mesh design with durable Gem-Coat finish. 4 matching stackable chairs. White.

42-In. Table. 142-2 C 600 734 1 49.99

Mesh Chair. C 502 C 600 742 F4 19.99

Chair Cushion. SC/88 C 600 759 F4 5.99

279.95

C) 5-Pc. Table & Chair Set offers dining or relaxing comfort with 2-position chairs. Roomy oval table w/ lazy Susan resists stains, weather.

36 x 60-In. Table. 4820F C 578 195 1 119.99

Chair. 4810F C 457 911 1 39.99

Chair Cushion. 4811-108F C 457 978 F4 24.99

7½-Ft. Umbrella. C 568 725 1 79.99

379.95

D) 5-Pc. Table & Chair Set features barrel back chair with maintenance-free resin frame and all-weather cushion. Tempered glass tabletop.

42-In. Table. T42803 C 458 893 1 99.99

Cushioned Chair. C 458 885 F2 69.99

7½-Ft. Umbrella W/Base. 459016 79.99

59.99

E) Banquet Table folds in half. 30 x 72 in. 89100137 A 135 335 1

19.99

F) King-Size Folding Chair features wood arms. 131-322 C 459 594 F6

29.99

G) Web Chaise for lounging. Wood arms. 132-322 C 458 604 F4

Fiesta Royale™ 5-Ft. Glider of Philippine mahogany with decorative scroll design, ball-bearing suspension for easy gliding. FR64V C 600 874 1

98.88

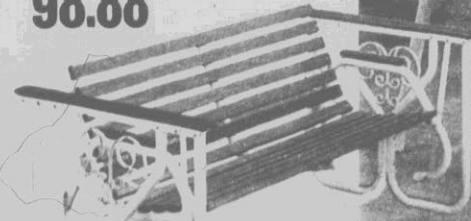

Table & 4 Chairs

199.99



34.95

Deluxe 3x5-Ft. U.S. Flag Set is emblazoned with embroidered stars, sewn stripes, adj. pole, 5-in. eagle. US-DL S 597 971 6



4.99

SPRINGFIELD

Rainbaw 12-In. Thermometer boldly tells you the current temperature with large numerical dial. 7905-6 W 375 634 1



Table & 4 Chairs

129.95



Cushions sold separately



12.99
Twi-Lite Redwood
Lantern w/18-in.
pole. 1710 C 600858 6
7-Oz. Citronella
Candle. 1701 2.49



Rubbermaid

Table & 4 Chairs
279.95

Cushions sold separately



37.88 The WalkLite™
by Chronix

The WalkLite™ Solar-Powered
Outdoor Light recharges during
the day & light up your walkways

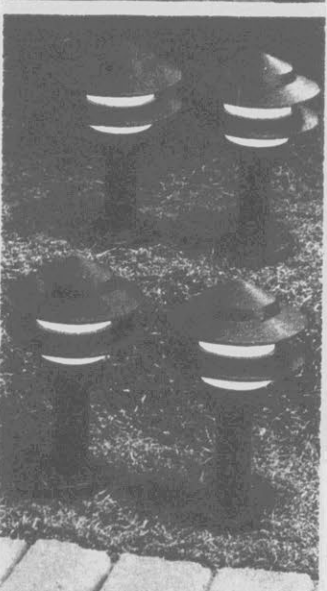

76.99 TruGuard

Shaded Tier Light Set incl. 6
lamps with 100-ft. low-voltage
cable and plug-in power pack with
handy timer.

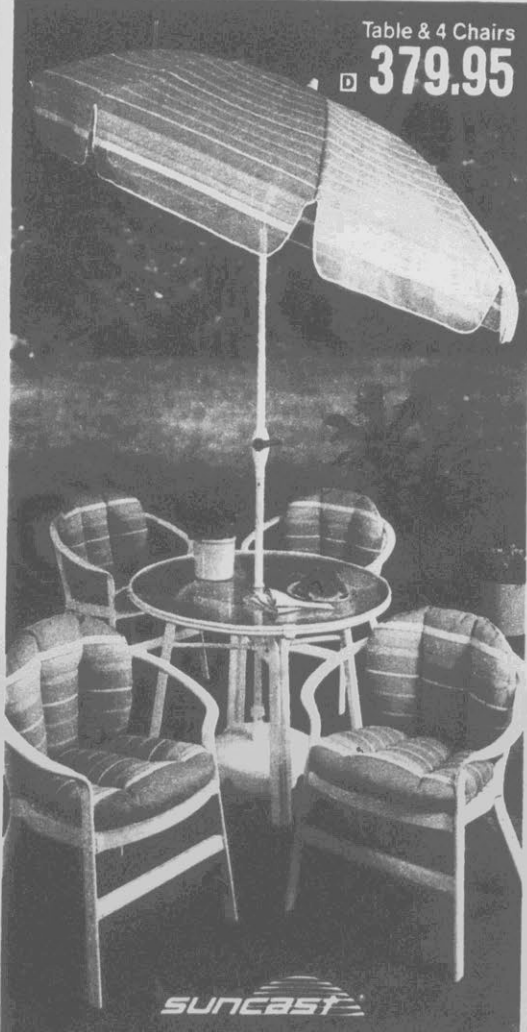
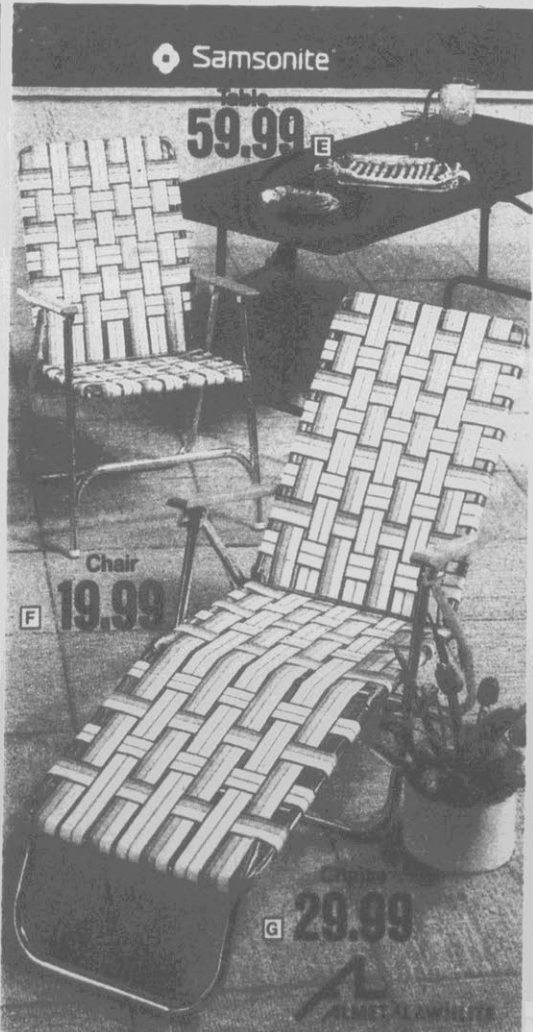

Table & 4 Chairs
379.95

SUNCAST



Samsonite

Table
59.99

Chair
19.99

Chair
29.99

ALUMINUM LAMINATE



2.99

Kwik-Kit Lawn Chair Renewal
replaces seat, back w/one pc. of
fabric for new-looking furniture. KK-C1
Lounge Kit. KK-L2 C 552117 F6 6.99



For a sizzlin' summer cookout!

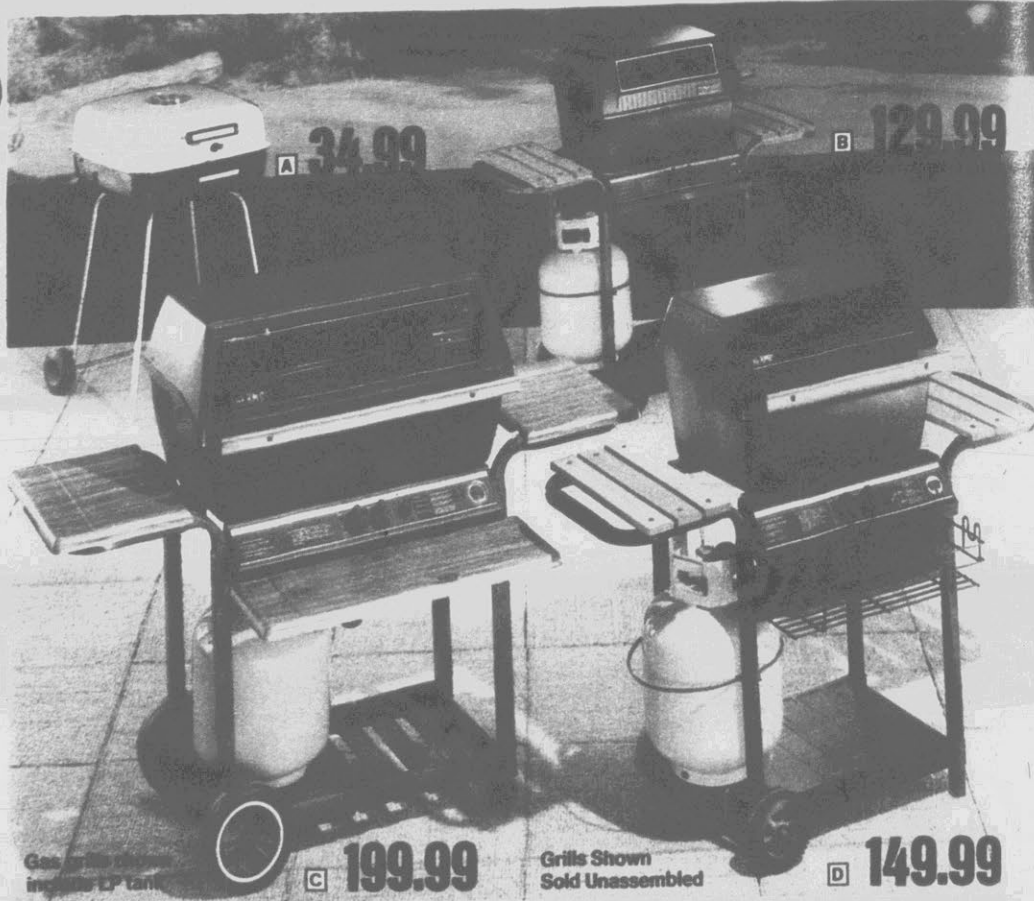

34.99

STRUCTO

A) Deluxe Covered Cooker has 18^{1/2}-square in. cooking grid, adjustable cooking heights. 7731 C 643197.1

129.99

STRUCTO

B) 30,000 BTU Dual-Burner Gas Grill has 328-sq. in. cooking area with warming rack. 460035 C 460113.1

199.99

THERMOS.

C) 42,000 BTU Dual-Burner Gas Grill has 637-sq. in. cooking area with warming rack. 982227 C 460162.1

149.99

THERMOS.

D) 30,000 BTU Dual-Burner Gas Grill has porcelainized-steel cooking grid, fuel gauge. 560777 C 460121.1

Gas grills shown include LP tank

199.99

Grills Shown Sold Unassembled

149.99



8.99 STRUCTO
18-in. Tabletop Grill has 4-position cooking grid, handy folding legs. 3080 C 643189.1



34.88 Contempra
Char-B-Que® In-door Grill is electric with stay-cool housing. 12 in. 809-25 H 297143.1



79.99 MECO
Tabletop Electric Grill has 215-sq. in. grid, 1670-W. UL listed. 9900-6 C 459321.1

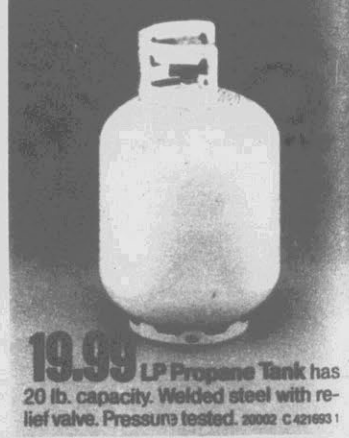

19.99 LP Propane Tank has 20 lb. capacity. Welded steel with relief valve. Pressure tested. 20002 C 421693.1



1.79 BBQ Grill Brush has brass bristles, molded-in scraper for grid cleaning. 04-2775 C 284372.F12



2.77 Scipto
All-in-One™ has electric ignition, adjustable flame. For grill, fireplace. 7/04 V 584675.F24

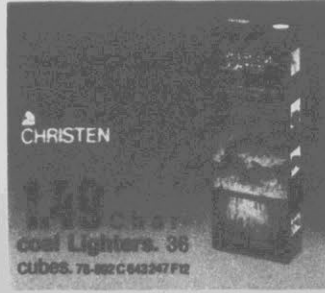

CHRISTEN
1.49
Charcoal Lighters. 36 cubes. 75-882 C 643247.F12



CHRISTEN
9.99 Chimney Quick™ Charcoal starter. C 47259.6

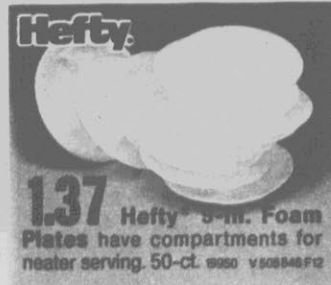

1.37 Hefty® 8-in. Foam Plates have compartments for neater serving. 50-cl. 9950 V 908946.F12



5.99 Electric Charcoal Starter w/3-prong safety cord, 500W, UL listed. 29553 C 272179.12



3.79 Condiment & Tool Rack fits any grill. Saves time, space. 13 1/2 in. 20726 C 600783.F8

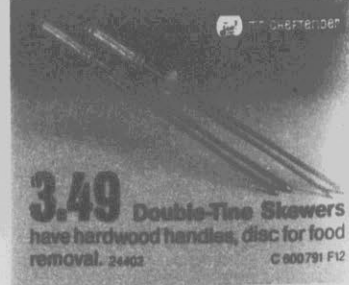

3.49 Double-Tine Skewers have hardwood handles, disc for food removal. 24402 C 600791.F12

accessories
FREE
• Grill & Tool Holder • Dip Pans • Charcoal Raas

329.95 Includes heavy-duty vinyl cover!
Genesis™ I Gas Grill has large 540-sq. in. cooking area w/warming rack, LP tank. Available in natural gas. 419005 C 622423 1

Includes heavy duty vinyl cover



A) 69.99*

A) 22½-in. **One-Touch® Kettle Grill** is made of porcelain-sealed steel. Even-heating dome lid. 71005/74005
C 1
Heavy-Duty Vinyl Cover (not shown) fits 22½-in. kettle grill. 7701 C 622431 5 16.99
22-in. Grill Replacement C 537282 F5 12.99
18½-in. Grill Replacement C 552067 F5 9.99

B) 99.99

B) 22½-in. **One-Touch® Plus™ Grill** with Char-Basket™ fuel holders, sliding Tuck-Away™ lid, built-in dual-purpose thermometer. 91001/94001
C 1
Maple Side-Kick™ Table (Not shown) 1600 C 434232 1 16.99



429.95
Your Satisfaction Guaranteed
Barbecue grill prices do not include assembly
Genesis™ II Gas Grill has 540-sq. in. cooking area w/warming rack, swing-up table, 36,000-BTU output, 3 steel burners, LP tank. Available in natural gas. 419005 C 552042 1



2.99 **FireSpice® Wood Chunks** add flavor. Hickory or mesquite. 360 cu. in. 17056/106 C 10



9.99 **8-in. Lantern** has unbreakable lens, stake, candle. 9103/4 C 6
6-Pk. Candles 9156 C 314039 1 2.49



38.88 **Portable Gas Grill** has push-button igniter, folding legs. Uses std. LP cylinder. 1530 C 552034 1

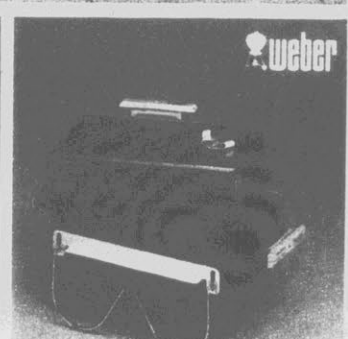

29.99 **Portable Charcoal Tabletop Grill** has legs that fold to lock cover in place. 121001 C 271096 4



2.99 **18-in. Barbecue Mitt** is silicone-coated. 78-873 C 552091 12



8.99 **5-Pc. Barbecue Tool Set** of chrome-plated steel. 78-989 C 279958 6



19.99 **3-Pc. Barbecue Tool Set** has extra-long handles. 78-033-0 C 600809 1

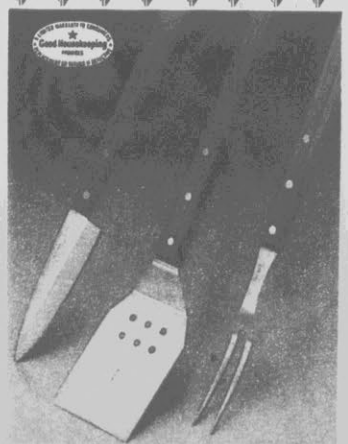

36.99 **Harvard**
Deluxe 3-Pc. Barbecue Tool Set incl. turner, knife, fork with 15-in. hardwood handles. 334 A 503334 1



5.99 **Stainless-Steel Rack** holds 25-lb. turkey or roast. 1140 W 442186 4



3.99 **Fish Grill** for fresh outdoor flavor. 26 x 5½ in. 8402 W 632273 6



11.99 **Two-Burner Griddle** for indoors or out. Nonstick. 10230 W 496216 6



29.99 A) 42-In. Ceiling Fan features 3 speeds to really turn on the cooling and 4 stenciled wood blades. Brown or white with brass trim. Reversible. CF2055BR/WH M.1

49.99 B) 52-In. Ceiling Fan is reversible, has 3 speeds and mounts close to your ceiling. Plus, it offers wood blades with antique brass trim. CF2057AB M.206334.1

79.95 C) 48-In. Ceiling Fan has a 3-speed motor and it's reversible. Antique white finish. 22443 M.458984.1
Antique Brass. 22442 M.553107.1 84.95

Master ELECTRICIAN
14.99 Fan Speed Control complete with a light dimmer. E.618223.10

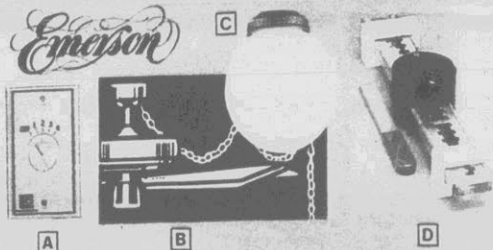
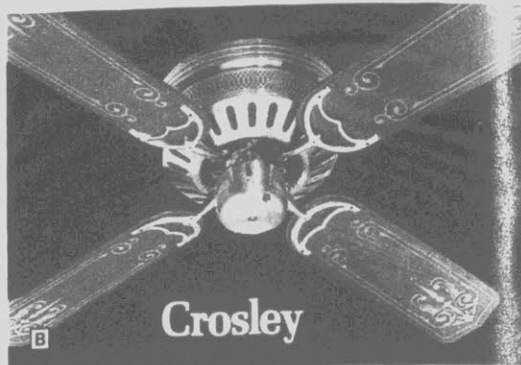
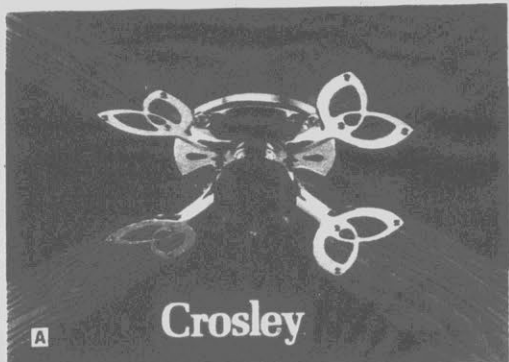

A) 4-Speed Control Switch. SW95 M.233827.1 17.99
 B) Antique Brass Swag Kit. CF-SK5 M.231415.1 16.99
 C) Antique Brass Light Kit. CF-LK1AB M.233643.1 10.99
 D) Fan Fast™ Ceiling Fan Hanging Bracket makes it easy to hang your ceiling fan anywhere! FFT M.381004.1 11.99

14.99 Home Air Conditioner Recharge Kit. 8985 G.552158.6
 15-Oz. Home Freon. G.190967.12 3.49

Master ELECTRICIAN
3.49 9-Ft. Air Conditioner Extension Cord with angle cap. 14/3. 125 volts. E.241950.10

40.99 Nautilus
 Bathroom Ceiling/Wall Fan removes odors and moisture with 50 cfm exhaust and has a lifetime lubricated plug-in motor. N688 M.275719.1

12.88 Nautilus
 Bathroom Ceiling/Wall Fan removes odors and moisture with 50 cfm exhaust and has a lifetime lubricated plug-in motor. N688 M.275719.1

59.99 Nautilus
 Heater/Fan/Light has a 2 motor system for quiet performance, fan-forced 1300W heater, 70 cfm exhaust. 100W bulb not incl. H655 M.470740.1

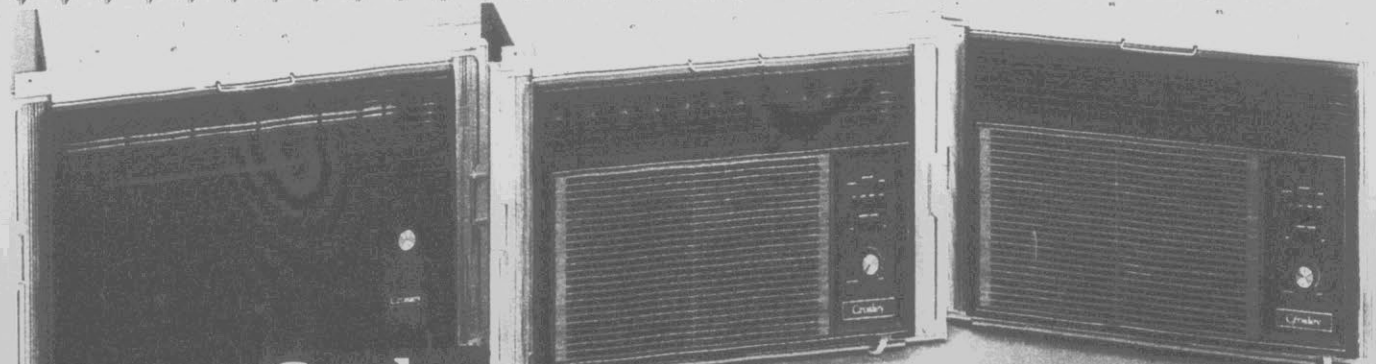

Crosley Room Air Conditioners

199.99 4,900-BTU Room Air Conditioner cools with a powerful fan, auto. thermostat, rotary compressor and preset airflow. 7.0 EER, 115 volts, 6.3 amps for efficient comfort. CCASE2 M.248827.1

259.99 5,900-BTU Room Air Conditioner features an automatic thermostat, 3-speed rotary compressor, 3-way airflow and flex-mount installation. 7.5 EER, 115 volts, 7.2 amps. CCA6E4 M.247908.1

299.99 8,000-BTU Room Air Conditioner includes a 3-speed fan, auto. thermostat. 7.5 EER, 115 volts, 9.8 amps. CCA6E4 M.248815.1
10,000-BTU Model. CCA10E4 M.248856.1 . . . 349.99

Some models may not meet energy codes in all states. Other models available at slightly higher prices.



10.99 **KIDDE**
Home Fire Extinguisher for wood, paper and electrical fires. UL rated 1-A, 10-B-C. 1110 H 100820 6



8.88 **First Alert**
Smoke & Fire Detector with a loud 85dB alarm, test switch and 9-volt battery. 21870 H 100820 6

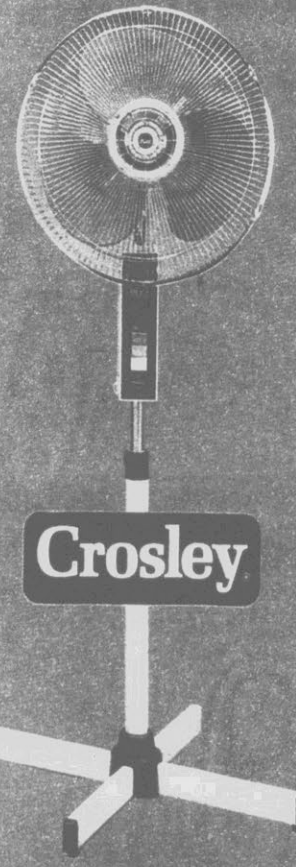

Crosley

34.99
16-In. 3-Speed Pedestal Fan
Provides maximum comfort for large rooms and offices with 90° oscillation, and extends 5 ft. to put breeze where you need it. 0111 M 1



19.99
12-In. 3-Speed Oscillating Fan has push-button control and 90° oscillating comfort. CF12L7 M 1



True Value
HARDWARE STORES®

FREE Outside Siren Offer, a \$99.99 Value! See store for details.

FREE Introductory Magazine Offer
Receive a FREE 12-month subscription to HOME or Bon Appetit when you buy the Home Security System! A maximum newsstand value of \$30.00.

BLACK & DECKER

399.99 Complete Home Protection Kit protects your home by instantly sensing an invader when a protected door or window is moved, sounding a loud alarm, and bringing all other alarm and light components to action. It includes a system controller, 2 wireless lamp commands, 6 wireless entry sensors, a signal relay, battery backup, window and door stickers, and it installs easily! 11005 H 100820 3

For Additional Information Call Our Toll-Free Number 1-800-455-8900



59.88 **PATTON**
14-In. 3-Speed Window & Floor Fan adjusts 360° and delivers 6,000 CFM to cool 2 entire rooms or a small apartment. 11111 H 100820 1

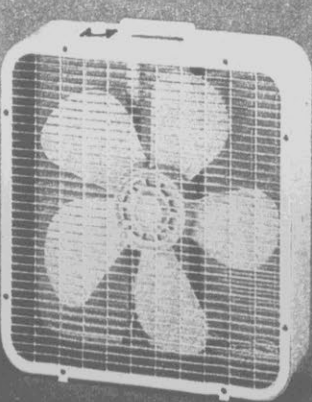

19.99
20-In. 3-Speed Box Fan mounts in window or sits on floor or table to deliver cooling comfort in any size room. Quiet. 11111 M 1



SCHLAGE

138.88 **Keepsafe™ Security System** protects your home with wireless technology, so it's easy to install with just a screwdriver! Base unit and 2 transmitters with sensors. 11111 H 100820 1

Other accessories available

4.88

Solid Brass Door Hardware

If these special accessories are not available at this store, we'll be pleased to order them for you!

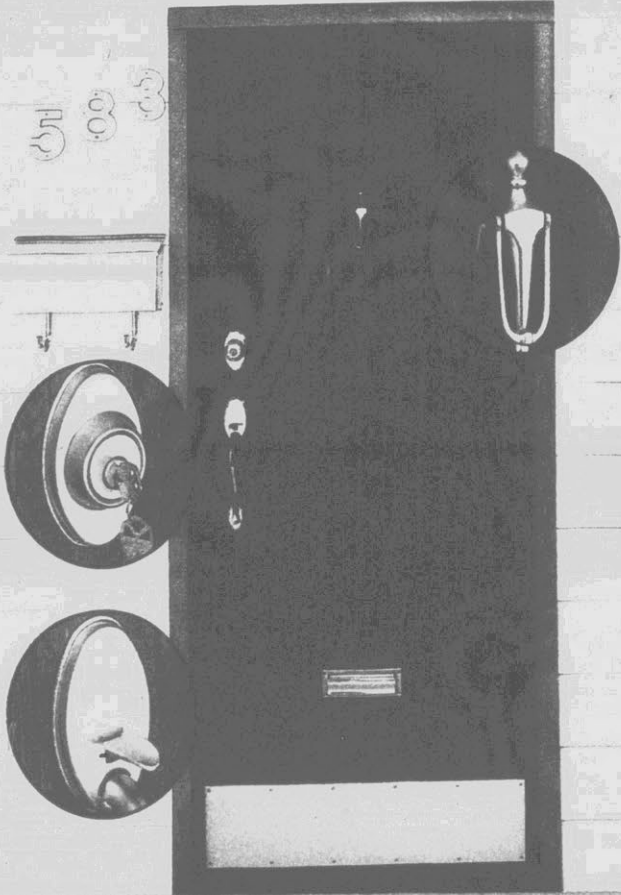

79.95 **Pilgrim Brass Door Handle Set** with "Copa" inside knob adds style. 781C-CP3 H 614503 6

34.88 **Brass Mailbox** is finished to beat the weather! Magazine rack. 16 in. high. 4015 H 551507 1

29.95 **Brass Door Kick Plate** protects your door with beauty! 8x34 in. C8400B3 H 510131 F2

18.95 **Brass Mail Slot** with a big 7 x 1½-in. opening and a standard back plate. C626B3 H 510156 2

13.49 **Brass Door Knocker** comes with mounting hardware and directions. C2-3101-605 H 578575 2

3.99 **5-in. Brass House Numbers** come with their own brass mounting screws. #0-9. 3080 H 5

Tru Guard

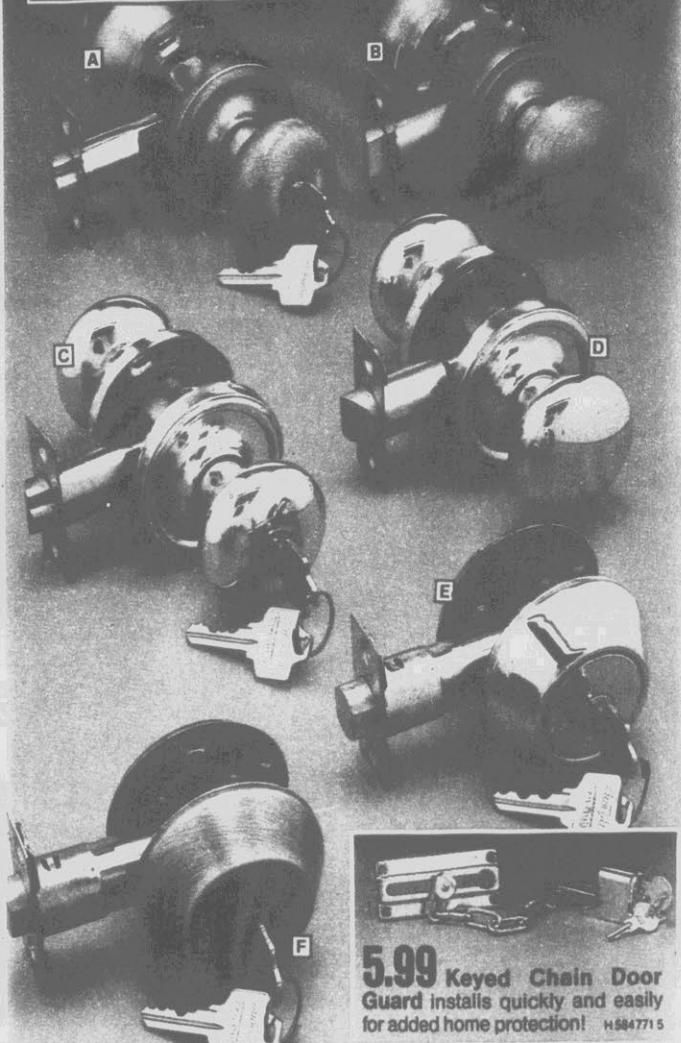

Locksets are designed for universal fit—their latches adjust for 2% and 2¼-in. backsets. Built for reliability right here in the U.S.A!

A) **Heritage-Design Antique-Brass Entry Lockset.** HE-5 H 551358 6 ... **16.44**
 B) **Heritage Antique-Brass Passage Set.** HP-5 H 551408 6 ... **9.44**
 C) **Heritage-Design Polished-Brass Entry Lockset.** HE-3 H 551258 6 ... **15.88**
 D) **Heritage Polished-Brass Passage Set.** HP-3 H 551341 6 ... **8.88**
 E) **Polished-Brass Single-Cylinder Deadbolt.** SD-3 H 551325 6 ... **7.88**
 F) **Antique-Brass Single-Cylinder Deadbolt.** SD-5 H 551440 6 ... **8.88**



5.99 **Keyed Chain Door Guard** installs quickly and easily for added home protection! H 584771 5

2.88 **Keyed Window Sash Lock** prevents opening. Brass. H 318900 5

1.88 **Pair** **Butt Hinges** in dull brass. Choose 3x3 or 3½ x 3½ in. 51208 H 10



3.33 **Flowered Porcelain Drawer Pull.** EP937-CW3 H 608216 10

1.88 **Legacy™ Polished Drawer Pull.** EP834-3 H 611343 25

44¢ **Provincial™ Knob.** See our wide selection! BP3409AE H 184028 25

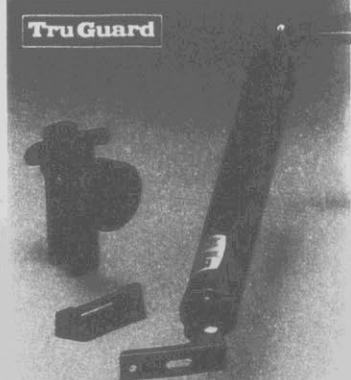

4.99 **Your choice Tulip-Style Storm Door Latch** in your choice of black or aluminum finish. 430546/182923 H 5

Pneumatic Storm Door Closer keeps door from slamming. Black or aluminum finish. 183582/17980 H 5

1.33 **Door Viewer** allows you a big 160° field of view for security. H 584748 5

4.49 **Lock Light** works automatically! With batteries. 570 5213249 24

kwikset lockset

7.77

Your choice Tylo Entry Lockset has a dead latch for security and a bright brass finish for extra-good looks! Turn interior. 400T-CP3 H 140600 12
Single-Cylinder Deadlock with turn-button on interior side. 600CP3 H 100695 12



10.99

36-In. Shelf Anchor makes 1/2-in. shelves seem to float on the wall! Easy to install. Brown finish. H 132123 12
8x36-In. Simulated-Oak Finish Shelf. 10000K H 132123 12

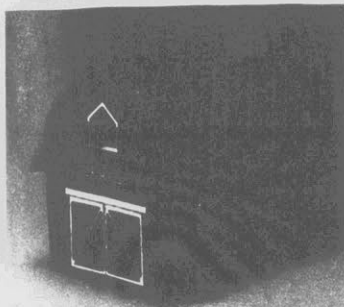

19.88

conico
Barn-Style Curb-side Mailbox looks charmingly weathered. 22 1/2 in. MB101 H 304437 1



12.88

Steel City
Streamliner Rural Mailbox. 3155 H 426593 1
5-Ft. "L" Post. 15-1 H 427245 1 . 7.88

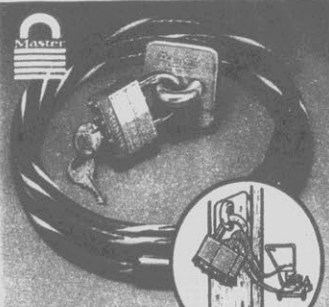

15.88

Master
Lock To™ Security Kit incl. keyed padlock, 10-ft. cable and anchor. 8271D H 833564 4



9.99

Master
Resettable Combination Padlock with a steel shackle and brass case. 1720 H 571523 6



1.44

conico
Gutter Guard keeps leaves from clogging gutters, downspouts. 6 in. x 20 ft. GB-2024 L 501486 24

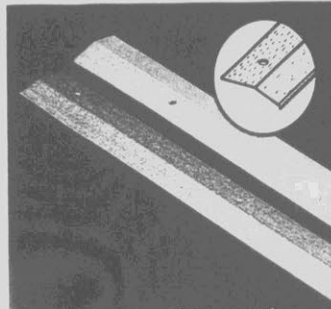

1.88

ET K
3-Ft. Carpet Bar. Aluminum finish. 1 1/2 in. 4810/15 H 609008 12
Gold Finish. 4810/2 H 607968 12 2.09

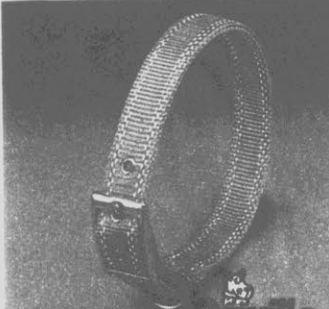

2.97

Orville
Nylon Dog Collar in your choice of popular colors. Pick 17, 19, 21 or 23 in. 425 V F6



2.97

Orville
Your choice 15-Ft. Runner Chain or 360° Tie-Out Stake to keep pets from straying! 46442/1317 V



19.88

RAY WHITEHALL
Cast Aluminum Weather Vane in a traditional style. Black finish. 24 in. WVS H 501516 1

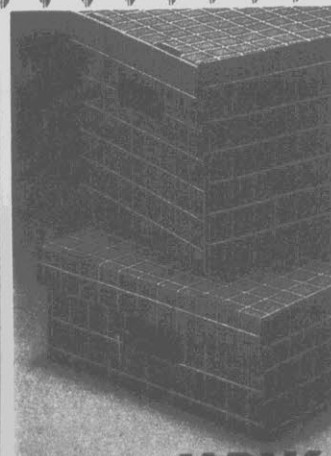

1.99

ALPAK
Your choice Roommates® Storage Box. 24 1/2 L x 13 W x 9 1/2 H or 28 L x 15 1/2 W x 6 1/2 H in. 6122V V F24



6.44

Rubbermaid
Junior File holds hanging files (not incl.) to save space. Gray or blue. 10000 V 1

10.48

Box Office
File for home, car, office in choice of gray or slate blue. 10000 V 1



Edison

Special application accessories needed to install.

10.99

Trac Lighting Fixture in your choice of round-back or step-cylinder model. White. E262700P E1
4-Ft. Trac with mounting hardware has a slim, low-profile look. White aluminum. E4001P E2363721 19.99



Whine-Horse

Whine-Horse Surge Protector mounts to circuit breaker panel to protect electronics, computers, telephones, etc., from main-line surges. E22700P E3823821



ELECTRA-GUARD

Telephone Surge Protector prevents damage to telephone line and connected equipment: answering machines, alarm systems, fax machines, computers, etc. E22700P E3823821

19.99

Value-Bright



Value-Bright STANDARD BULBS 40 WATT 3 BULBS AND LONGER AND LONGER LIVES

Value-Bright FLOOD 75

99¢

3-Pk.

Inside-Frost Light Bulbs in your choice of 40, 60, 75 or 100 watts of 60W/60, 60W/75, 60W/100, 60W/100. E262700P E262700P E262700P E262700P

50/100/150W 3-Way Soft White Light Bulb reduces glare as it helps save energy! E262700P E262700P

Outdoor Floodlight is weather-proof for long life. In 75 or 150W. Stock up! E262700P E262700P E262700P E262700P

40W Fluorescent Tube for energy-efficient workshop and kitchen lighting. 48 in. E262700P E262700P

ELECTRIPAK



5.99

Multiple-Outlet Center has 7 grounded outlets, circuit breaker, 4-ft. cord, on/off. E262700P E262700P

Tru Guard



5.49

Cordless Plug-in timer varies lamp and appliance use each day for a real "lived-in" look. E262700P E262700P



Miser

Fluorescent Light for the kitchen or workshop. 40W, 48 in. E262700P E262700P

2.29

Master ELECTRICIAN



7.99

60 Ft. Extension Cord is ideal for indoors or out. 16/3. E262700P E262700P

100 Ft. E262700P E262700P

Master ELECTRICIAN

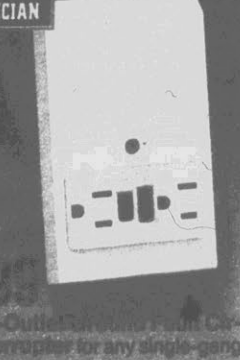

14.99

Double-Outlet Circuit Interrupter for any single-gang outlet—just plug it in! E262700P E262700P



Powermate

ELECTRIC GENERATOR

499.99

Not available in all stores.

Powermate® 4000W Electric Generator is portable power for home, commercial and emergency use. It's easy to start, the Tecumseh engine is built to last, it comes with a circuit breaker, and it's super-quiet, too! E262700P E262700P

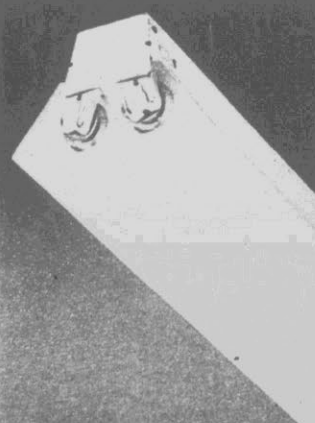

8.88

ELECTRIPAK

Workshop Fixture comes with grounded plug, chain, chain tubes not included. E262700P E262700P

charge 8



Charge 8® revives rechargeable batteries: eight AA, C or D or four 9-volts overnight. LED signals charging. E262700P E262700P

12.99

Rechargeable Batteries in your choice of 2-pk. C or D, or one 9-volt. E262700P E262700P

2-Pk. AA, 2001 E262700P E262700P

5.99

4.99



RAYOVAC

10.99

Workhorse® 6V Lantern includes a powerful safety flasher and a super-bright krypton bulb. E262700P E262700P



34.88 **Woods**
Motion-Detector Light Kit installs easily to protect your household against intruders. 1491 E 360826 1



34.88 **RCR**
Outdoor Security Switch "sees" intruders and guests, then turns the lights on instantly. c24 E 589070 1

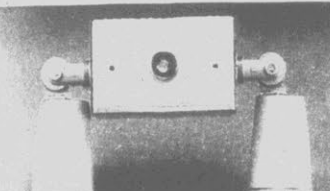

18.88 **Master ELECTRICIAN**
Dusk-To-Dawn Security Fixture. Automatic operation. E 371732 3
Weatherproof Double Lamp Holder with cover. E 259127 6 **5.69**
Weatherproof Duplex Receptacle Cover. E 259507 12 **1.79**
Single Box. E 259747 12 **2.79**

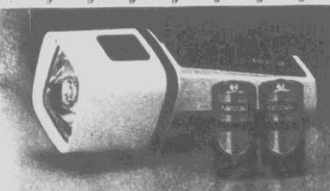

19.99 **RAYOVAC**
Luma 2™ is the flashlight that boasts a lithium backup system. With batts. 12282 S 401042 6



3.99 **Mini Tuff Lite®** is a heavy-duty rubber flashlight with batteries. Fits anywhere! 6051V E 674723 12

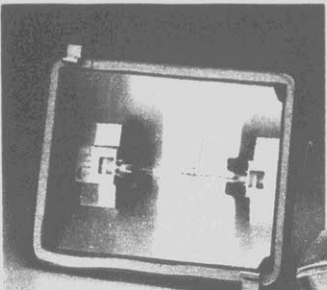

10.99
Quartz Halogen Flood Lamp adjusts 180°, resists rust, comes with a 300W bulb. H13000 E 473231 1

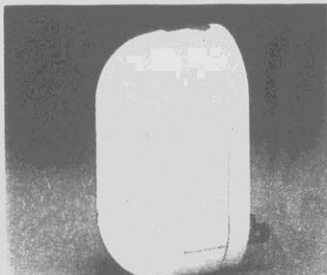

11.88 **SMART**
Sonar-Lite™ turns lights on when it hears sounds, resets automatically. With bulb. 51012 E 382160 1



27.66 **Tru Guard**
Mercury Vapor Security Yard Light turns on at dusk, then off at dawn. Cast aluminum. E 255380 1



4.99 **RAYOVAC**
Workhorse® Flashlight comes with batteries to power its krypton bulb. W426 S 346239 6



9.99 **First Alert™**
Compact Rechargeable Flashlight. R15 S 401042 6
High-Powered. R110 S 401380 6 **13.99**

Master ELECTRICIAN®

Old-fashioned good looks! 25



A) 34.88
Antique Solid-Brass Wall Lantern has clear beveled-glass panels, stands 17 1/4 in. high. E 583013 1
B) 44.88
Solid-Brass Post-Top Lantern boasts an antique finish and clear beveled-glass panels. E 618074 1

Your choice 24.88
Solid Brass Lanterns add a nostalgic accent to a hallway, bathroom, porch or deck. They feature antique finishes and clear beveled glass panels; choose 10 1/4-in. model or torch-handled 14-in. lantern. 319046/194 E 1

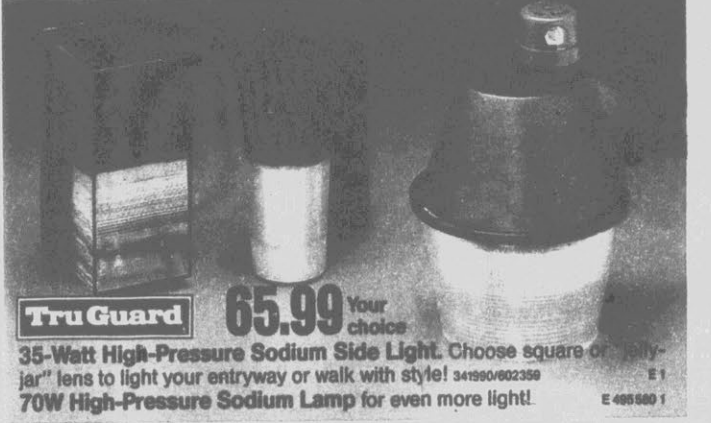

65.99 **Tru Guard** **Your choice**
35-Watt High-Pressure Sodium Side Light. Choose square or "jelly-jar" lens to light your entryway or walk with style! 341950/602359 E 1
70W High-Pressure Sodium Lamp for even more light! E 485580 1



4.99 **RAYOVAC**
2-Pack
6V Spring-Top Lantern Batteries for big illuminating power in your portable light. 944-2 S 631162 P6



Your choice 2.39
Heavy-Duty Batteries in the economical, handy Smart Pack™—use a few, store the rest! Choose a 6-pk. of C or D's, 8-pk. of AA's. 4C-6/D-6/5AA-8 SF12

Master PLUMBER

Efficient Water Heaters

154.95
50-Gallon Energy-Saving Electric Water Heater utilizes a Foamlock® insulation and factory installed heat traps to reduce costly heat loss. Plus the incoloy element is designed to heat the water quickly, so it's always ready when you need it. F 1



149.95
40-Gallon Energy-Saving Gas Water Heater features Foamlock® insulation for added efficiency. A triple-tested tank offers reliability, and the vacation setting spares unnecessary costs while you're away. LP at additional cost. F 1

5-Year Limited Warranty

EKCO. Sparkling Accessories

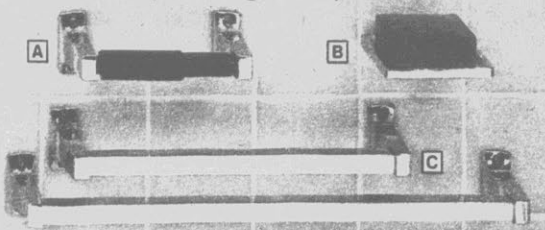

Decorator Bath Accessories w/chrome finish to accent any bathroom.
A) Tissue Holder is spring-loaded. 45890 F 467 746 6 **2.99**

B) 2-Pc. Wall Soap Dish. 45000 F 467 688 6 **1.99**
C) 12-in. Towel Bar of stainless steel. 43120 F 467 712 6 **3.49**
18-in. Bar. 45110 F 467 720 6 **3.99**

Master PLUMBER

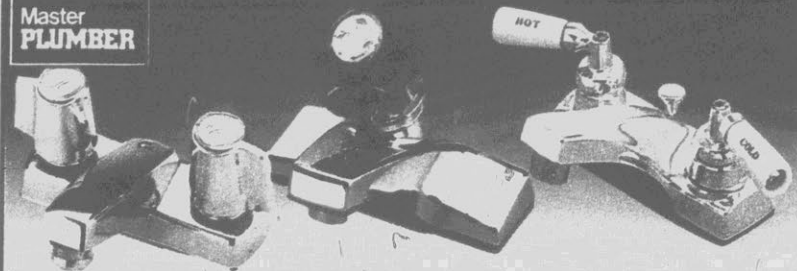

15.95
2-Handle Lavatory Faucet w/out pop-up drain. Chromed. 90-110 F 453 480 6
W/Pop-Up. F 453 506 6 **24.95**

29.95
Single-Handle Lavatory Faucet without pop-up. Washerless. F 452 649 6
W/Pop-Up. F 452 656 6 **38.95**

64.95
2-Handle Polished Brass Lavatory Faucet w/pop-up drain, incl. extra crystal lever handles. 90-185 F 399 998 3

Master PLUMBER

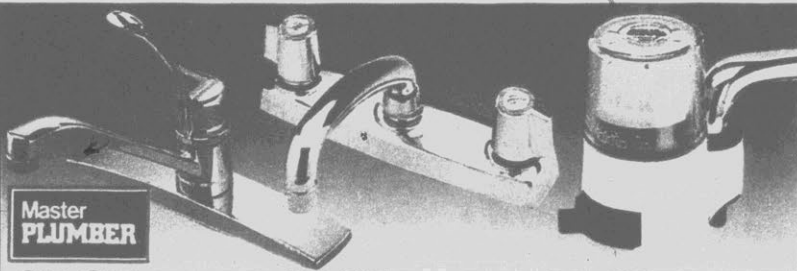

32.95
Single-Handle Kitchen Faucet is washerless. Without spray. F 452 615 6
W/Spray. F 452 631 6 **39.95**

19.95
2-Handle Kitchen Faucet is easy to install. Without spray. 90-310 F 453 563 12
W/Spray. F 453 571 12 **24.95**

14.95
Faucet Water Filter traps impurities in a see-thru filter. Attaches quickly. W/cartridge. F 583 344 12

Master PLUMBER



7.99
Disposable Water Filter for ice makers, water dispensers. W/compression fittings, cartridge. F 583 369 12

19.95
Water Filter System w/ touch-handle faucet for cleaner water. Installs in minutes! F 583 336 12

29.95
Whole-House Water Filter System removes rust and sediments from water. Clear housing. F 583 328 12

True Value HARDWARE STORES®

Plug it in for hot water — instantly!

Compact electric water heater with built-in controls on side, then plugs in for instant hot water when you need it. Solid-copper construction prevents leakage. Steel-jacketed polyurethane foam provides high efficiency. Operates on regular house current. 1500W. CC25 F 588 301 4

18.88
Polypropylene Laundry Tub is leakproof and rust-resistant. Easy to install with a built-in drain, self-leveling legs. 22-gal. capacity. 14K F 145 243 F6
4-In. Laundry Tub Faucet. 90-720 F 455 360 6 **18.95**

59.99 **Crosley**
1/2-HP Waste Disposer w/360° impellers, overload switch. C103 M 303 925 1
1/2-HP Stainless-Steel Waste Disposer is quiet. C105 M 304 337 1 **149.99**

Master PLUMBER

4.49

4-in. x 7-Ft. Dryer Vent Kit made of durable, flexible vinyl. Incl. 2 plastic clamps and hood for easy do-it-yourself installation. F 533679 12

9.99 *Mayfair*

Plastic Toilet Seat w/marbelized decorator finish has color-matched bumpers, easy dial-on™ hinges. Asst'd colors. 310 F 6

5.44 **MAGNOLIA**

Enameled Wood Toilet Seat is made for long-lasting wear. 3-coat finish, chrome-plated hinges. Easy to install. White. M100 F 220285 6

plaskolite

77.95

Plastic Shower Stall is ideal for your home or cottage. Incl. base, drain, grab rail, shower head, more. 73 3/4 x 32 x 32 in. SS1000 F 299545 1

Master PLUMBER

Ice Maker Installation Kit for existing ice makers. F 394601 4 **4.99**

Swivel Spray Aerator switches from stream to spray. Complete 360° swivel. Chrome plated. F 404541 6 **4.99**

18.95

Bathtub Grip Rail for easier tub access. Rubber-protected contact points. 8x11 in. 100 F 404152 6

20.95

Bath Safety Bench of molded plastic w/sturdy rubber-tipped steel legs. 15x19x11 in. 20 F 404228 6

Selfix

6.99

Portable Personal Shower is a versatile shower/spray for sink or bathtub. Slip-on rubber connector grips faucet securely. 443 F 189290 6

Zenith

7.99

Adjustable Shower Rod extends 40 to 60 inches. Choose chrome, white, brass finish. 610S/W/G F 6

3M

NEW

3M Press-In-Place Tub & Sink Caulk

3.44

Press-In-Place™ Tub & Sink Caulk needs no gun to install. 17-ft. strip. White. 2159 P 602052 12

5.89 **ROEBIC**

Your choice

Septic Tank Supplies for a clean system. 2-lb. root killer or qt. tank treatment. K77/37 Y 12

FLUIDMASTER

4.88 Your choice

Flusher Fixer® Kit repairs leaky, squeaky flush valves. 555A F 209569 20

Anti-Siphon Adjustable Ball Cock ends leaks. 400A F 221853 25

WAYNE

89.95

Emergency Sump Pump System is battery-operated (not incl.) to protect against flooding when electricity goes out. TVESP12 F 598995 1

Rain or shine, your basement is covered!

True Value

79.95

B) 1/2-HP Submersible Sump Pump w/10-in. diam. sump pit features heavy-duty cast-iron construction TVCDU790 F 218693 1

49.99

C) Geyser® Submersible Sump Pump w/anti-airlock valve so pump works in any position. 115 volt. 2300 F 238428 1

Workshop Performers!

**MASTER MECHANIC POWER TOOL
CUSTOMER SATISFACTION POLICY:**

Master Mechanic Power Tools are warranted for one year against defects in workmanship or materials. This specifically excludes normal wear or misuse.

**Master
MECHANIC®**
Hand and Power Tools

42.95 A) 7 $\frac{1}{4}$ -In. Circular Saw is powered by a high-torque 2-HP motor. Features textured handles. With handy blade wrench storage, cutting guides. MM8550 R 571745 1

36.99 B) $\frac{3}{8}$ -In. Cordless Drill and Screwdriver With Charging Stand offers powerful triple reduction gearing, lock off switch. Lightweight. MM8525 R 616649 1

29.99 C) $\frac{1}{3}$ -HP $\frac{3}{8}$ -In. Variable-Speed Reversible Drill with 0-2,500 rpm range, forward or reverse. Offers locking trigger switch for continuous drilling. MM8560 R 571752 5

38.99 D) $\frac{1}{3}$ -HP Variable-Speed Jigsaw offers 0-3,200 spm with tilting foot, trigger lock for continuous cutting. Built-in blade and wrench storage. MM8540 R 571737 5

49.99 E) 3 x 18-In. Belt Sander runs at 700 ft./min. for fast surface removal with powerful $\frac{3}{4}$ -HP motor. Features belt control system, dust bag. MM8575 R 571778 1

42.99 F) $\frac{1}{3}$ -HP Orbital Sheet Sander features 10,000 orbits per minute. With easy paper clamp system, removable dust bag. Large pad for quick sanding. MM8570 R 571760 5

15.99 G) Cordless Screwdriver incl. Phillips/slotted bit. With recharging stand, $\frac{1}{4}$ -in. collet. Drives and removes a wide range of screws and fasteners. MM8521 R 616631 1

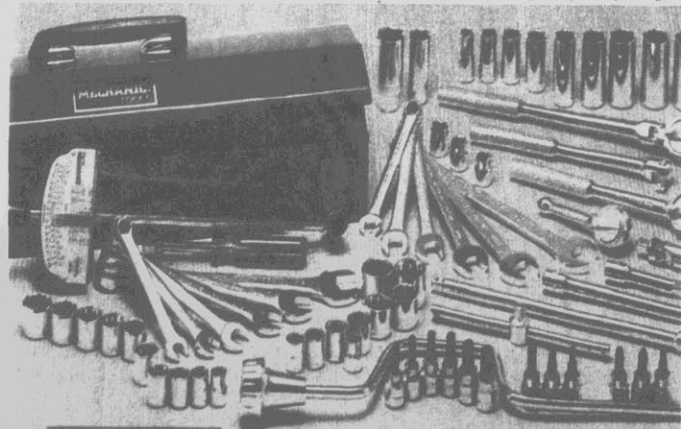

**Master
MECHANIC®**
Hand and Power Tools

64.99 70-Pc. $\frac{3}{8}$ -In. Drive SAE and Metric Socket Set with standard and metric sockets, 3 quick-release ratchets, combination wrenches. 3870 R 580407 1

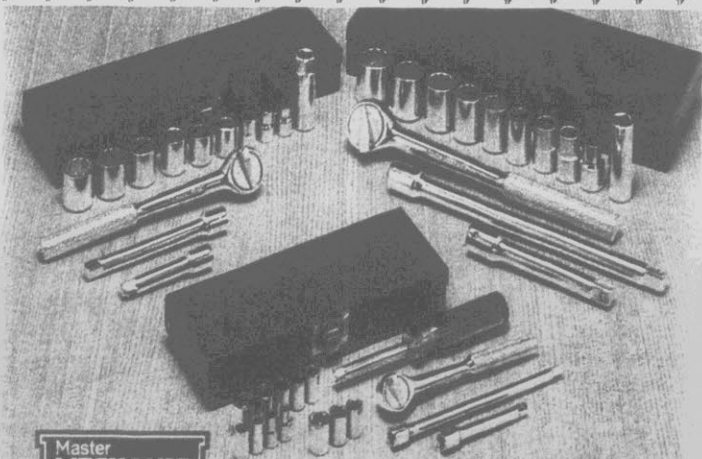

**Master
MECHANIC®**
Hand and Power Tools

39.99 3-In-1 45-Pc. SAE Socket Set features 17-pc. $\frac{1}{4}$ -in. drive sockets, 14-pc. $\frac{3}{8}$ -in. drive sockets and 14-pc. $\frac{1}{2}$ -in. drive sockets, each in a toolbox. 1452 R 580452 1



129.99

10-in. 2-HP Bench Table Saw is overload protected to help guard against motor burnout. Features heavy-duty 17 1/4 x 26-in. cast aluminum table, locking rip fence, mitre gauge. 4,800-rpm blade speed. 8020-10 R 314383 1



8.99

19-in. Hip-Roof Toolbox offers plenty of storage space with a handy tote tray to accommodate small accessories. Large compartment has room for bulky tools. 19 x 8 1/2 x 7 in. MM629 R 580324 4



6.99

13-Pc. High-Speed Drill Bit Set. Heat treated steel for hardness. 1/8 to 1/4 in. With case. R 242206 1

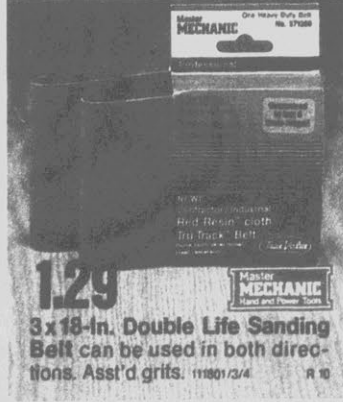

1.29

3x18-in. Double Life Sanding Belt can be used in both directions. Ass'd grits. 11801/3/4 R 10



74.99

16-Gal. Wet/Dry Vacuum cleans with high-performance 1.5-peak HP motor. Incl. hoses, extension wands, wet/dry nozzle. MMP808-16 R 520510 1



Save \$15.00 when you buy both for \$174.99

69.99

5-Drawer Tool Chest with all drawers 12 1/2 in. deep. Features steel drawer slides with stops to prevent spills. 2005MM R 574236 1

119.99

3-Drawer Roller Cabinet offers 23W x 17D x 3 3/4H-in. drawers plus locking 24W x 17D x 13 1/2H-in. compartment. 2103MM R 574244 1

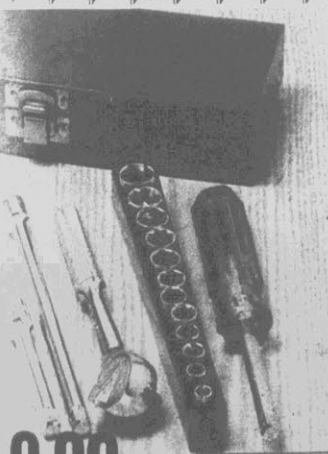

9.99

17-Pc. 1/4-in. Drive SAE Socket Set incl. 12 sockets, 2 extensions, quick-release ratchet, spinner handle, toolbox. 1417 R 259648 1

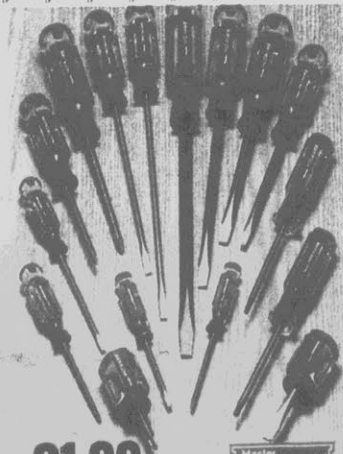

21.99

16-Pc. Professional Screwdriver Set offers 9 slotted tips, 5 Phillips tips and 2 Torx tips, w/ vanadium blades. MMF-16 R 616656 1

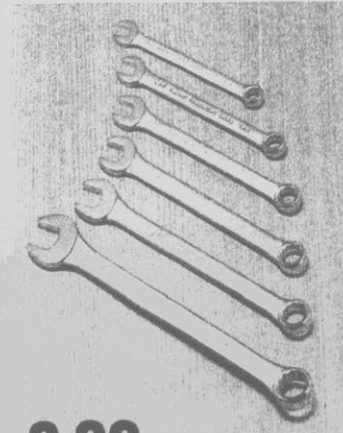

9.99

6-Pc. SAE Combination Wrench Set of drop-forged alloy steel. With storage pouch. M0661 R 106179 6
Metric. M0661M R 109959 6 **7.99**



Your choice **6.99**

Tape Rules. Choose 25-ft. x 1-in. power tape in chromed case or 50-ft. steel tape with hook ring in high-impact case. MMP425/MM450 R 6

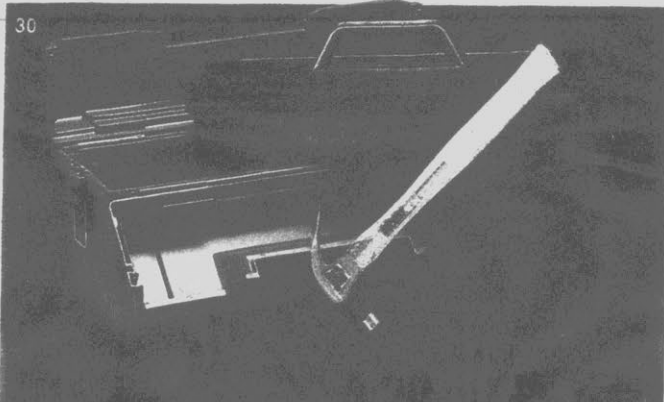

BONUS
5-in. wrench
w/purchase of
10-in. wrench
only 2 weeks
A \$5.49 Value

8.99 **SerVess**
10-In. Adjustable Wrench with polished chrome plating is drop-forged. 6105 R 126649 5

5.49 **SerVess**
2-Piece Locking Pliers Set features a durable 6½ and 7-in. steel pliers. LP0607 R 315960 6

1.99 **SerVess**
Chrome Thin-Nose Pliers of hardened, tempered steel. Vinyl grips. 6 in. 2815 R 125488 5

13.99
Stud Sensor senses wall density to detect wood studs. 9V batt. not included. 389434 R 549790 1

ARMOR ALL
ARMOR ALL
TWIN-PACK

5.99
ArmorAll™ Twin Pack includes protectant and cleaner with spray trigger. 16 oz. 91620 G 452078 F6

simple green

3.49
Simple Green automotive and household degreaser with pump sprayer. 16 oz. 13002 G 599936 12

DURO

3.22
Extend™ Rust Treatment leaves a tough coating. 8 fl. OZ. RT8 P 196535 12

TWINGOAK

2.28
Mil-Don't™ Instant Mildew Killer & Stain Remover. 16 fl. OZ. 25001 C 605196 F12

9.99
Water-Powered Super Brush scrubs hard-to-reach places. On/off water valve. 910421 G 597104 12

BIG BOY PRODUCTS

6.88
High-Pressure Tire Pump for bikes and mopeds. 22-in. hose, 6-in. hose. G 202218 12

3M

3.66 Metal Stripper Kit with mandrel. 1771 P 199968 10
4.66 5-In. Adhesive-Backed Disc Sander Kit includes 3 discs and a disc pad. 9176 P 229948 10

3.29 **SerVess**
Cutting Pliers. Choose 7-in. diagonal, 7-in. linesman or 8-in. long-nose pliers. Tempered steel. 2175/375/285 R 5

BONUS
\$7.99
Worth of
Accessories

14.99 **TURBO-WASH**
Turbo-Wash™ has fingertip controls and 3 different spray pattern tips. Attaches easily to hose. 1100 G 554907 6

BLACK & DECKER

51.88 **Air Station™** inflates rafts, tires, more. With built-in pressure gauge, 3 handy inflation nozzles. 120 psi. 9527 G 200667 3

DURO



14.99
Cordless Hot Melt Glue Gun for many repairs. 81869 P 639179 6



5.98
Heavy-Duty Siding Cleaner. 64 fl. oz. xc-12 K 472704 F8

TRU-TEST PROFESSIONAL



98¢ Ammoniated Glass Cleaner cuts grease. Qt. GC9 K 420026 F12 Gallon. K 297317 F4 **3.98**

1.38 Heavy-Duty Spray Cleaner. Quart. SC3 K 420133 F12 Gallon. K 420042 F4 **4.28**

1.49 All-Purpose Cleaner removes dirt, more. Qt. CC11 K 418772 F12 Gallon. K 297309 F4 **5.58**



1.66 Your choice White Bathroom Tub & Tile Seal Or Clear Household Glue & Seal. 2.8 fl. oz. 022801 P 12



99¢ Latex Caulk adheres to most building materials and is paintable. 11-oz. cartridge. 96 K 359828 F12

8.99 Your choice Kordite Draw-Top Drawing Trash And Lawn Bags. Durable 80- or 33 gallon. 23-4000 C 297839 1

13-Gal. Tall Kitchen Garbage Bags with Draw Top™ for easy handling. 110-ct. E3-1100 C 622217 1



KOOL SEAL



13.33 Aluminum Roof Coating protects mobile homes. Gallon. 496-1 P 509483 4

2.33 Kool Patch™ stops leaks on roofs, gutters, flashings, more. Quart. 319-4 P 204156 12

15.55 Acrylic Roof Coating helps cool interiors. White. Gallon. 200-1 P 509471 4

SAVINGS COUPON

'88 SPRINGTIME

88¢ with coupon without coupon 1.69
Dap 33" Glazing for wood and metal sash. Weather resistant. White. 1/2 pt. 1220 P 379701 12

True Value HARDWARE STORES®

Limit: one coupon per customer
Coupon expiration date posted in store.



CAMPBELL HAUSFELD
a Scott Fetzer company



99.99
1/2-HP Power Pal® Portable Air Compressor comes with an 8-pc. tool kit to inflate, paint, more. Delivers up to 100 psi. MT4109 G 507509 1

149.99
Power Pal® 1/2-HP Tank-Mounted Air Compressor is also a separate 6-gal. air tank and a portable compressor. Delivers 100 psi. G 197368 1

WERNER

24.88 5-Ft. Aluminum Stepladder with tool holder, pail shelf, more. Sturdy. 355 P 190249 1 **26.88**
6 Ft. 356 P 190256 1

44.44
16-Ft. Aluminum Extension Ladder. (13 ft.) P 365171 1
20 Ft. (17 ft.) **69.99**
24 Ft. (21 ft.) **86.99**
28 Ft. (25 ft.) **109.99**
P 171728 1

Working length in parentheses.
Rope and pulley on 20-ft. size and larger





Create a long-lasting bond in a matter of minutes!



2.22 Silicone Seal. Choose 10.3-fl. oz. cartridge. In white, clear. T8012/112/112 P 12

55¢ White Glue sets fast, dries clear. For crafts, hobbies, workshop. 4 fl. oz. T8278 P 437608 6

1.00 Contact Cement gives strong, instant adhesion, permanent bonds. 3 oz. T86083 P 211573 12

1.22 5-Minute* Epoxy sets quickly on wood, metals, glass. Clear. 1 oz. T8210 P 437434 12



1.77 5-Minute* Epoxy in economical 2.5 oz. size for all your gluing needs! T8206 P 437426 12

77¢ Super Glue Gel creates an instant bond that won't run. 2 grams. T8283 P 465280 12

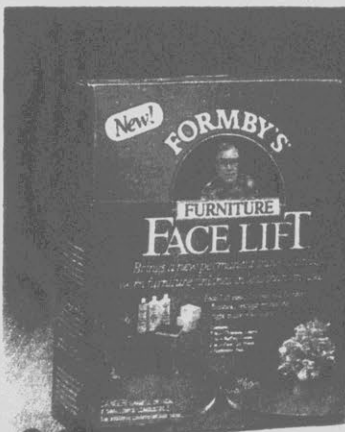

9.99 Face Lift™ Kit gives worn furniture a new shine! Kit includes cleansing liquid, buffing cream, finish, 3 applicator pads. 30907 P 388590 6

Formby's



11.99 Furniture Refinisher easily dissolves old varnish, lacquer to reveal wood's natural beauty. In economical 64-oz. size. Restore, renew! 00114 P 340083 8



Tru-Test* Orel* Brushes have fully-tipped polyester bristles.
 A) 1-in. Varnish. 0008 K 251140 12 **1.33**
 B) 2-in. Varnish. 4007 K 201400 6 **3.33**
 C) 2-in. Sash. 7007 K 251082 6 **2.99**
 D) 4-in. Wall. 1007 K 201269 6 **5.77**



1.55 Lifetime* High-Tech Sili-conized Caulk creates a mildew-resistant seal. White, clear. 0856/66 P 12
Onetime* Spackling Compound won't shrink. 1/2 pt. 0542 P 491670 12 **1.11**
 1 1/2-in. Wood Scraper has high-carbon steel blade. 3140 P 128629 6 **1.99**

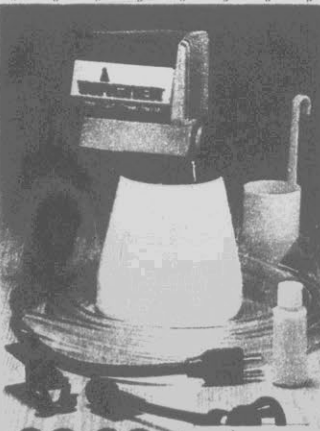

88.88 **WAGNER** The Right Tool for Painting*
Power Painter* handles heavy-duty jobs. Includes floor/ceiling tip extension, latex & oil atomizer valve, ceramic tips, more. 280005 P 633933 1

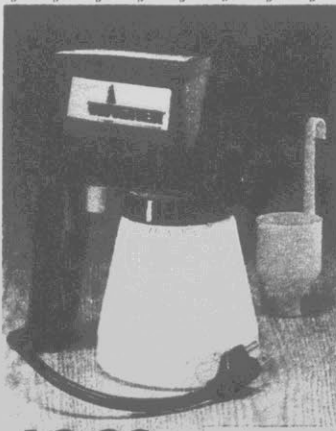

49.88 **WAGNER** The Right Tool for Painting*
Power Sprayer* handles small to medium projects. Set incl. .7mm spray tip, viscosity test cup, replacement atomizer valve. 280001 80 P 288340 1

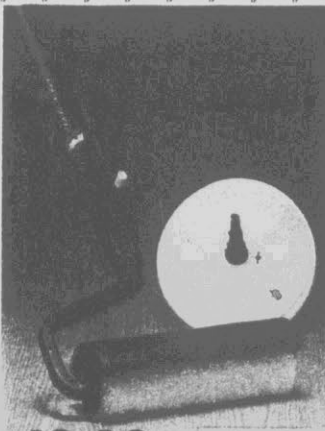

12.88 **WAGNER** The Right Tool for Painting*
Handi-Roller™ lets you paint without messy trays. Fills directly from paint can, holds 22 oz. of paint. Built-in 22-in. handle. 284020 P 508640 6



1.33 2-Pack **TRU-TEST**
9-in. Roller Covers provide economical, disposable painting help. 3/8-in. nap. 309-DY-90A P 211415 5



2.88 **SHUR-LINE**
9-in. Paint Roller and Shield eliminates spatter. Threaded handle. 3/8-in. nap. 03500 P 433326 6



2.78 Your choice
Stripz-Em® Paint & Varnish Remover. In quart or 14.5-oz. spray. Low-odor formula. SE-1 K F8

Gallons not available in parts of California.



4.98 Quart
Polyurethane Varnish provides clear protection. CS-100 K F8
Gallon. 012/039/055 K F2 **18.98**

Gallons not available in parts of California.



7.98 Gallon
Tru-Seal® Waterproofing Coating penetrates wood, masonry and concrete to resist moisture. CS-1 K 527/767 F4
Quart. CS-1 K 527/738 F6 **3.98**



WOODSMAN PROTECTS THE WOODS YOU LIVE IN



*Not available in California.
**Not available in parts of California.

10.98 Gallon
Your choice
Solid-Color* or Semi-Transparent** Oil Stain & Wood Preservative preserve and protect smooth and rough-cut wood. Plus, they're water-repellent to resist rot and mildew while allowing wood's texture to show. Colors. WS/OST K F2

Gallon
9.98 Custom colors slightly higher
Solid-Color Latex Stain provides a solid coat of color, yet allows wood's texture to show. In fade-resistant colors. LS K F2

Gallon
8.98 Clear Wood Preservative & Sealer penetrates, protects and waterproofs bare wood. Allows natural graying. CW-C K 378/489 F2



99¢ 11 Oz. Net Wt.
Spray Enamel coats wood, metal, indoors or out. Colors. BS-1 K F6
1/2-Pt. In white, black. SW K F6 **1.29**



1.88 12.5 Oz. Net Wt.
White, weight of glass included.
HI-Q® Spray Enamel gives surfaces a rich, glossy finish. In non-fading colors, white. U K F6



2.48 Your choice
Primer/Sealer & Stain Killer seals out stains. Choose pint or 12.5 oz. spray. XOS-1 K F6



3.18 13 Oz. Net Wt.
Epoxy Spray puts a durable finish on your household appliances. Colors. BS-10/41/4/5/6 K F6

TRU-TEST
PAINTS

E-Z DOES IT.

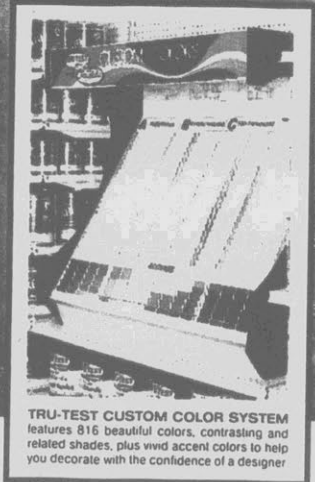

TRU-TEST CUSTOM COLOR SYSTEM features 816 beautiful colors, contrasting and related shades, plus vivid accent colors to help you decorate with the confidence of a designer



PAINT FACTORY-TO-YOU SAVINGS! Over 6,000 True Value Hardware Stores & Home Centers Own 3 Efficient Tru-Test Paint, Stain & Aerosol Factories. 75,000 Gallon Daily Capacity

9.98* Gallon

Latex Flat Finish provides walls and ceilings with a rich, flat finish. Spatter-resistant formula. Available in ready-mixed colors, white. EZF K F2

12.98* Gallon

Latex Flat Enamel combines a rich, flat finish with scrubbable durability. Spatter-resistant formula. In ready-mixed colors, white. EZ K F2

12.98* Gallon

Latex Semi-Gloss Enamel leaves a scrubbable finish for high-traffic areas. Spatter-resistant. Available in ready-mixed colors, white. EZS K F2

*Custom Colors Slightly Higher.



10.98 Gallon

E-Z Kare™ Latex Primer/Sealer prepares the walls and woodwork. Spatter-resistant. LU-1 K 388058 F4



7.98 Gallon

White Latex Ceiling Paint gives a smooth, lap-free finish. Spatter-resistant. CBW K 319913 F4



4.99 Gallon

Flat Latex Wall Paint gives a high-hiding, quick-drying finish. Available in colors and white. YF K F4



5.98 Quart

Latex Gloss Enamel puts a bright finish on interior and exterior wood, metal. Easy cleanup. LE K F4

TRU-TEST WeatherAll®

Tru-Test® WeatherAll® Acrylic Latex House Paint stands up to seeping moisture, scorching sun and wind-driven sleet and snow. And it still keeps its fresh-painted beauty through it all for years and years.

- Gallon
- 10.98*** Flat Latex House Paint resists peeling. Ready-mixed colors, white. HPX K F2
 - 11.98*** Satin House Paint is low-sheen. Ready-mixed colors, white. SHP K F2
 - 13.98*** Gloss House Paint beautifies and protects exterior trim. Dries fast. Cleans easily. Available in ready-mixed colors, white. GHP K F2
- *Custom colors slightly higher



★ LIMITED WARRANTY TO CONSUMER
 Good Housekeeping PROMISES
 REPLACEMENT OR REFUND IF DEFECTIVE



14.98 Gallon
 Latex Floor & Porch Enamel is a tough wear-resistant finish. Quick drying. Colors and white. OL K F2



16.98 Not available in parts of California
 Gallon
 Polyurethane Floor Enamel for wood, concrete, indoors and out. In colors and white. DP K F2



4.98 Choose Your choice
 XO-4 Bright Red Metal Primer seals out moisture to resist rust. Protects exterior surfaces. 12.7 oz. net wt. K 362364 F4
 Aluminum Paint gives metal surfaces a durable, rust-resistant coat. Chip resistant. XO-10 K 372144 F4
 Gloss Enamel brightens wood and metal with protection. Choose colors, black or white. XO K F4
 Flat Enamel. XO K F4 2.58
 Flat Enamel. XO K F6 3.98
2.78 12.7 Oz. Net Wt.
 Spray Enamel dries fast, is chip resistant indoors or out. For wood or metal surfaces. XO K F6

H1

Dubl-Duty 300™ Wet/Dry Hand Vac picks up debris fast. W/recharger. S1103 M 621979 4



34.99



169.99

Spirit™ Portable Powernozzle Vacuum Cleaner deep cleans. Incl. tools. S3439 M 573543 1

Decade 80™ Upright Vacuum Cleaner features a steel agitator to beat dirt out of carpets. With 4-position rug adjustment, full-time edge cleaning, headlight and furniture guard. Incl. 5-pc. tool set. U4381-930 M 146829 1

159.99



Concept One™ Self-Propelled Vacuum Cleaner offers powerful 7.2-amp motor with Power Surge™ to pick up stubborn dirt. Quadraflex agitator cleans and grooms carpet. Edge cleaner. U3315 M 302430 1

199.99

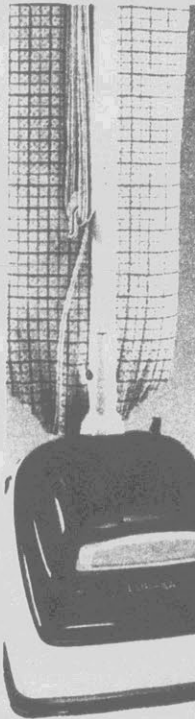

79.99 EUREKA
VACUUM CLEANERS

4-Position Upright Vacuum features Dial-A-Nap® carpet adjustment. 1471B M 250472 1

BONUS
7-Pc. Tool Set
\$29.95
Retail Value.

99.99
Dial-A-Nap™ Upright Vacuum Cleaner offers powerful 7.2-amp motor and rug floor nozzle for quick cleaning & care.

BONUS
Beck Offer—
A \$19.99 Value!
Receive mail-in coupon with purchase.



99.99

Ultra Upright Vacuum Cleaner is a real workhorse with steel Vibra-Groomer II® beater bar to shake embedded dirt out of carpet and Edge & Corner Kleener® to clean along baseboard. Incl. automatic carpet adjustment, 4-amp motor. 7441AT M 379248 1

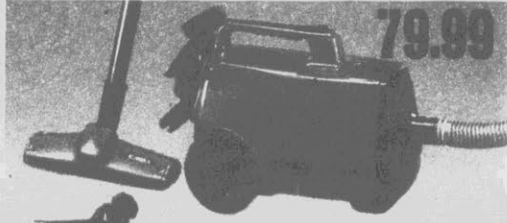

79.99

Mighty Mite™ Vacuum Cleaner offers 2.0-peak HP motor, 8-pc. tool set. 3120B M 501676 1



17.99
All-Surface Carpet Sweeper w/ corner brushes. 2376 C 578039 6



34.99
Dustbuster Plus™ Cordless Vac offers high-performance motor, cleaning attachments. 9334 N 520502 4

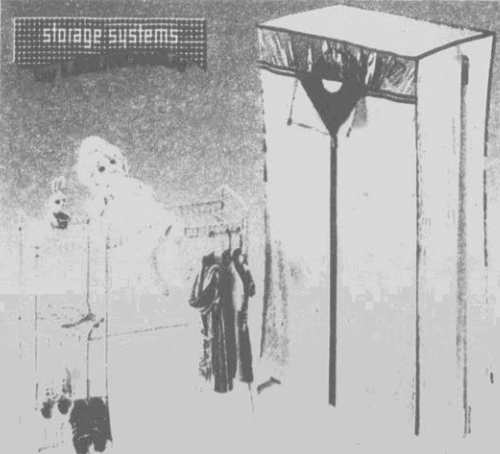

27.95
Child's Organizer w/ vinyl-covered shelves, shoe rack. 5135 W 632257 3

19.95
Storage Closet is an easy-access garment bag with sturdy frame. 1562 W 435677 3



19.99 A) **Step Stool w/2 steps, lift-up seat.** 11-229 A 592238 1
19.99 B) **3-Shelf Electric Outlet Storage Cart.** 12-304 A 592246 1
16.99 C) **Upholstered Stacking Chair.** Sturdy. 14-604-435 A 515734 F4



6.99
Men's 8-Function LCD Watch w/an alarm, chronograph. MWS8 A 626887 10



Your choice
3.99
Men's or Ladies' Digital Watch w/gold-tone case, expansion band. MBR/LCS5GX



Your choice
14.99 TIMEX
Men's or Ladies' Silver-tone Quartz Watch w/ sweep second. 42751/31361 A 5



New Haven
Your choice
9.99
Metro Quartz Clock is designed for any room. 10 1/2-in. square almond case. 11202-6 A 570564 1



VERICHRON H2
Chroma Quartz Clock. Almond. 700732 A 620708 1



CASIO
11.99
Men's Quartz Analog Watch features water-resistant dial. MQ24 A 626879 1



14.99
Disney Collection Series Quartz Analog Watch. MF085 A 619965 1



4.99 SPARTUS
Flip-Lid Quartz Travel Alarm Clock offers large readout, snooze. A 592543 1



8.88 SPARTUS
Euro Style LED Alarm Clock features battery backup, snooze. A 601815 6



14.99 SPARTUS
Eurotech LED Alarm Clock with hi/lo dimmer control, snooze. A 621490 1



19.99 New Haven
Homestead Quartz Clock with country charm. 9-in. square. 11347 A 620989 1



WESTCLOX
6.99
Classtime™ Electric Wall Clock is elegant. 9 1/2 in. H. 26261 A 379438 6



4.99 WESTCLOX
Bold II Dialite Alarm Clock offers sweep second hand. Electric. 360032 12



Your choice
6.99 WESTCLOX
Keywound Alarm features bold numeral display and luminous hands. 15224 A 349761 24

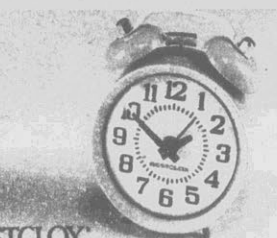

15.284
Twin-Bell Keywound Alarm. 15284 A 515122 6



16.99 Gary
4 Sure™ Deluxe Expanding Security Gate w/adj. tubes up to 42 in. A 545533 6



16.99 worldsbest
Guardian Safety Gate™ expands to 5 ft. Incl. spring-loaded latch. 605 W 375014 6



6.88 Monsanto
Astro Turf™ 3-Daisy Green Doormat is 19 1/4 x 33 1/4 in. DM70 C 457556 12



Your choice
9.99 BORG
Small Geometrics Analog Scale features a fine line grid. Registers up to 270 lbs. Choice of stone grey, slate blue. 3333-19/32 W 3



29.99 QUAKER
5-Pc. Country Geese Tray Set w/four 21 x 15-in. tables, rack. A 620450 1

© The Walt Disney Company

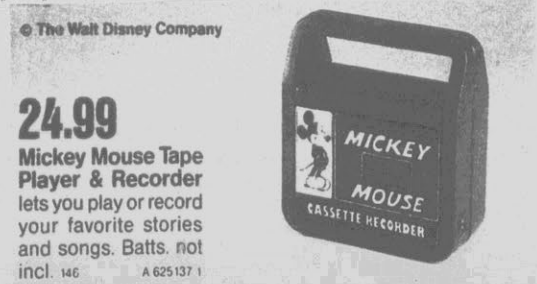

24.99
Mickey Mouse Tape Player & Recorder lets you play or record your favorite stories and songs. Batts. not incl. 146 A 625137 1

© The Walt Disney Company

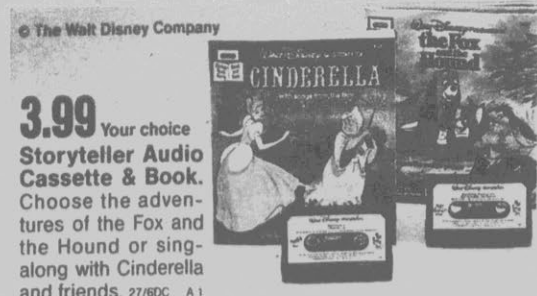

3.99 Your choice
Storyteller Audio Cassette & Book. Choose the adventures of the Fox and the Hound or sing-along with Cinderella and friends. 2760C A 1

© The Walt Disney Company



12.99 Your choice
Snow White VHS Sing-Along Video. 531V A 625202 1
Mickey Knows Best Video Tape with cartoon classics. 442V A 625194 1

© The Walt Disney Company



9.99 Your choice
Disney™ AM Portable Radios. Choose Mickey Mouse radio with a microphone or earphone radio. Batts. not incl. 145/3 A 1

H3 Roughneck tough!

Rubbermaid®

B 9.99

A 17.99



C 8.99

- A) 34-Gal. Roughneck® Trash Can On Wheels is easy to roll to the curb. With tight-fitting lid. 2898C-F W 617696 F4
 B) 32-Gal. Roughneck® Refuse Container stands up to year-round weather. Chocolate or slate blue. 2894C/BL-F W F6
 C) Roughneck® Step-On Wastebasket. Lid lifts easily with the step of your toe. Choice of colors. 2858AL/C/BL/W/M W F4

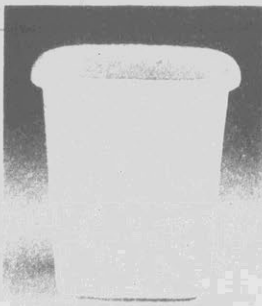

1.99 Rubbermaid®
Rectangular Vanity Wastebasket. 6 qts. Asst'd colors. 2953AL/W/RO/BL W F6

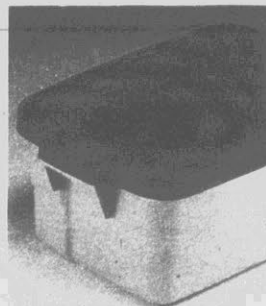

6.99 Rubbermaid®
Rough Tote™ 8-Gal. Storage Container with snap-on lid. 2214BL W 576934 F6

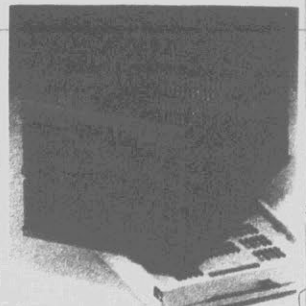

9.99 Rubbermaid®
QuickCrate™ snaps open for 1½ cu. ft. of storage. Collapses to STOW. 2349-30R/G C F6

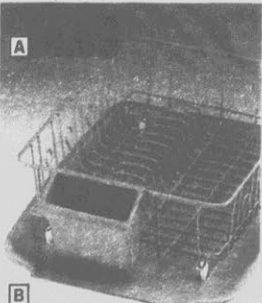

- A) Deluxe Dish Drainer, asst'd colors. 6032BL/AL/C/W W 6
 B) Tray. 1181BL/AL/C/W/M W 6 2.99

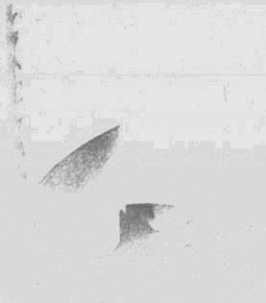

2.49 Rubbermaid®
Safti-Grip® Bathtub Mat adds comfort, protection. Colors. 7035AL/BL/W/RO W 6

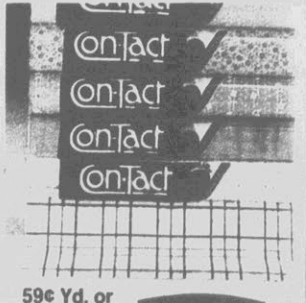

59¢ Yd. or 1.77 Rubbermaid®
3-Yd Roll Con-Tact® Self-Adhesive Covering. Choose from asst'd colors, styles. 18 in. wide. w 12

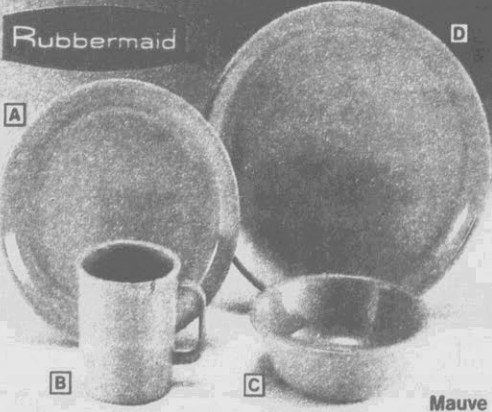

- 1.00 Your choice
Casual Dinnerware is break-resistant and dishwasher-safe.
 A) 8-In. Salad Plate. 3838M/SB/W W 12
 B) 10-Oz. Mug. 3813M/SB/W W 12
 C) 6-In. Bowl. 3836M/SB/W W 12
2 For 3.00
 D) 10-In. Dinner Plate in your choice of colors. 3840M/SB/W W 12



32.95 JACK-POST®
30-Line Aluminum Folding Clothes Dryer for 200 ft. of drying space. Sturdy 2-in. center post. FD40 W 632182.1
6-Ft. T-Post. 5 hooks. FT-20 W 650671.1 11.99
85-In. Aluminum Prop. W 270942 F12 1.99

Magla
3.99
Tabletop Ironing Board goes anywhere, complete with pad and cover. 2049-86 W 390120.6
2.99
Ironing Board Pad & Cover Set in asst'd wear-resistant pastel colors. 3333 W 504936.12

wpm
 WASHINGTON MARKET
 PURITAN
1.99 Your choice
50-Ft. Braided Clothesline. Tough! 10708 C 192674 F12
100-Ft. Plastic Line repels water. 11697 C 182600 F12

14.95
Wicker-Look Upright Clothes Hamper in white or walnut. 4240WAL/WHIT W 1

marsel
4.99
14x50-In. Door Mirror gives you the full view. Fruitwood frame. 2801 A 220012 F10



Kordite
COMPACTOR BAGS
 5-Pack
 Odor Sentry Trash Compactor Bags. Rugged 18-gal., 3-mil bags. E3-0526 C 502138 12

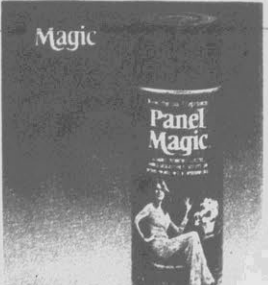

Magic
Panel Magic
 16-Oz.
Panel Magic renews your wood paneling and woodwork. PM10 C 208926 F6



Magic
GOO GONE
 8-Fl. Oz.
Goo Gone gets rid of sticky, gummy messes in no time! GG06 C 568824 F6



1.79 Your choice
120day Automatic Toilet Cleaner is a no-scrub formula that kills germs, prevents stains. 7-OZ. 11092 C 578161 F24
Disposer Care Garbage Disposer Cleaner and Deodorizer stops grease buildup. 4-pk. 11805 C 605170 F12



RID-X
 Beneficial Bacteria Additive
 WORKS TO HELP SEPTIC TANKS CESSPOOLS TROUBLE-FREE
 NET WT. 34 OZ. (1 LB. 10 OZ.)
3.29 d-CON
Rid-X Septic Tank Conditioner liquefies waste and deodorizes. 1 lb. 92 C 287292 9



Special Offer!
Living Gloves
FREE GLOVE INSIDE
1.99
Playtex Living Gloves. Long cuffs. Extra right-hand glove! 06344/5/6 W F6



4.99 cedar
Light & Thirsty Wet Mop with absorbent fabric strips. 225 C 457804 F6



99¢ Your choice
Giant Sponge is naturally absorbent and economical! Large size can really handle big cleanups. 7884 C 354761 12
Handy-Grip Sponge of durable cellulose is ready when you need it! Convenient size for spills. 7065 C 454751 24



2.49 1/2-Gal.
Liquid Laundry Detergent. Heavy-duty. LD-30 K 464073 F6
 Gallon. LD-30 K 464081 F4 **4.29**



Blue Lustre
9.99 1/2-Gal.
Carpet Shampoo with flea killer. (Not available in all states.) 51121 C 605139 F6



7.99 1/2-Gal.
Carpet Cleaner also deodorizes and protects carpets! 40581 C 537290 F6

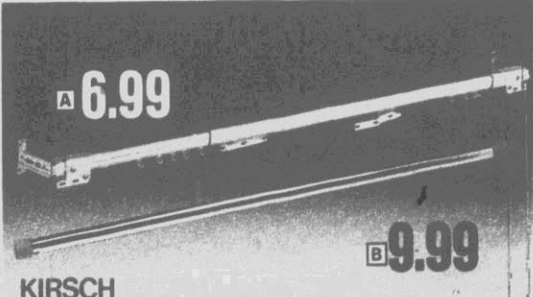

6.99
9.99
KIRSCH
 A) **Easy-Glide Traverse Rod** extends from 30 to 48 in. Designed for 2-way draw. White. 3823-25 C 196956 10 **6.99**
 48 to 84-in. Rod. (Not shown.) 3825-25 C 196964 10 **8.99**
 B) **Spring Tension Rod** adjusts to fit 38 to 62-in. spaces. 1-in. diameter for holding strength. 5791 C 170589 4 **9.99**



8-In. All-Purpose Scissors with stainless-steel blades handle many cuts. 9451 A 319772 6 **7.99**

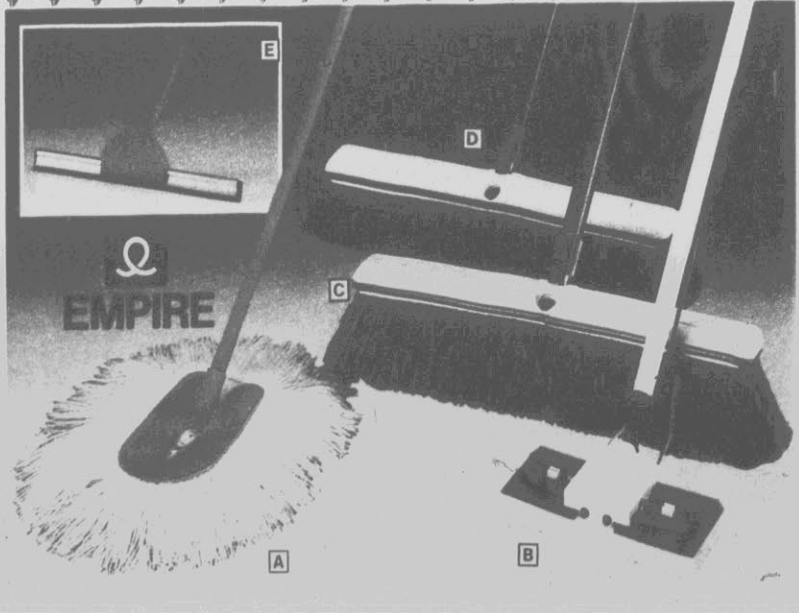

Swept Away By Savings!

5.99 A) **Stretch 'N' Flex** Nylon Dust Mop. Handle extends to 83 in. 32-0508 C 292342 F6
5.99 B) **Swivel-Matic** Sponge Mop reaches tight spots, corners. 32-2493 C 568741 F6
Refill. 32-2496 C 568758 12 **2.59**
8.99 C) **18-In. Garage Broom** with tough-cleaning palmyra bristles. 25-2611 C 429126 F4
9.99 D) **18-In. Tampico-Bristle Broom** with self-locking handle. 60-2615 C 429142 F4
1.99 E) **10-In. Rubber Squeegee.** 53-0744 C 452474 12



Harvard CUTLERY

59.99

A) 7-Pc. **Slant Block Cutlery Set** incl. paring, utility, slicing and cook's knives plus sharpening steel all in an oak block. Full tang handles. 326 A 503326 1

29.99

B) 3-Pc. **Cutlery Favorites Set** incl. 3-in. paring, 6 & 8-in. slicing knives w/stain-free steel blades. 673 A 461673 1

9.99

C) 5-In. **Turner** w/hardwood handle. 128 A 503128 3

6.99

D) 4-In. **Steak Knife** w/serrated steel blade. 169 A 503169 F6

LIMITED WARRANTY TO CONSUMER
★
Good Housekeeping
PROMISES
REPLACEMENT OR REFUND IF DEFECTIVE

Knife
of the
Month

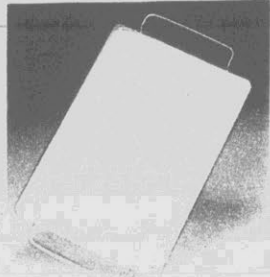

7.99

MARTENS
By FOLEY
Cutting Board saves countertops from cuts. 11 x 12½ in. 540 W 376939 6



3.99

Your choice
Storage Plus™ Containers.
Choose 3-cup rectangular, 4-cup round dish. 7210/01 A F6



12.99

Your choice
3-Pc. **Mixing Bowl** or 4-Pc. **Covered Casserole Set** are both microwave & oven safe. Colors. 430-166/71460-164/5 A
4-Pc. **Mixing Bowl** or 6-Pc. **Covered Casserole Set** double as servers. Rainbow design. 450-045/480-164 A 2... 19.99 Set



7.99

Your choice
2-Qt. **Nonstick Oblong Baking Dish** is designed for easy cleanups. You'll find many uses. 232NS A 594655 4
2-Qt. **Nonstick Covered Casserole** with knob lid is clear so you can keep an eye on what's cooking. 624NS A 594671 4

pyrex

2.99

Your choice
10-In. **Pie Plate** for favorite dessert treats. 210 A 304295 F6
1½-Qt. **Loaf Pan** w/see-thru convenience. 213 A 304568 F6
4-Pk. **Custard Cups** hold up to 6 oz. each. 4630 A 304360 F6
16-Oz. **Measuring Cup** w/bold markings. 516N A 304402 F6



17.99

A) 3-Pc. **Cookware Set** incl. 1½-pt. saucepan, 1½-qt. covered saucepan. See-thru. v116 A 297176 1

17.99

B) 2½-Qt. **Covered Saucepan** of amber glass. A 314211 2
Pt. **Covered Pan.** v81 A 354787 3... **6.99**

22.99

C) 1½-Qt. **Covered Double Boiler** for easy rangetop cooking. Dishwasher safe glass. v20N A 354845 2

22.99

D) 9-In. **Covered Chicken Fryer** for both rangetop and microwave use. Durable. v12 A 587659 2



49.99

7-Pc. **Cookware Set** w/3 covered saucepans and a 10-in. skillet. v370 A 366112 1

Anchor
Hocking

4.99

6.99

A) 3-Qt. **Covered Baking Dish.** H1000/139 A 626895 3
B) 2-Qt. **Covered Batter Bowl** w/spout. H80/28 A 626903 3

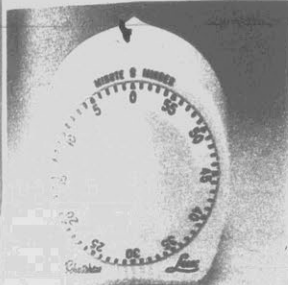

4.99 *Robotshaw*
Single Chime Timer has 1 min. to 1 hour settings. Rugged plastic. 2428-59 W 348003 12

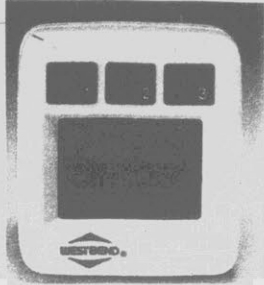

21.95 WEST BEND
Electronic Timer w/3 channel timing from 10 hours to 1 sec. 40000 W 364372 6

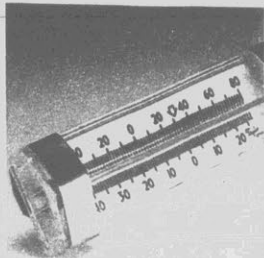

2.99 Taylor
Freeze-Guide™ Thermometer for the fridge or freezer. 5925 W 270140 6



3.99 A
2.99 B
7.99 C
Foley
A) 5-Cup Sifter w/spring-action handle. 192 W 100032 6
B) Hardwood Rolling Pin has ball bearings. 128 W 274 989 12
C) 2-Qt. Food Mill fits over a bowl. 101 W 274 845 6



From **1.69 to 2.49** Ea.
Nonstick Range Drip Pans in 6 & 8-in. sizes, notched or plug-in styles. W 12

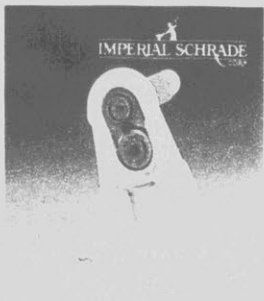

6.99
Can Opener won't leave jagged edges; opens any size can. CO-1CP A 592006 3



14.99
7-Function Kitchen Shears of stainless steel. W/sheath. PR0051 A 207605 3



Libbey
4.99
5-Pc. Juice Set incl. four 8-oz. glasses, matching 1½-qt. decanter with plastic snap-on lid. 80571/24333 A 621193 3



IMPERIAL INTERNATIONAL
Fleurette **9.99**
Parisienne **14.99**
25-Pc. Stainless-Steel Flatware Set in a choice of patterns. Serves four. 25FL/PR A 1

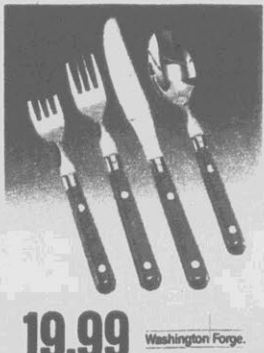

19.99 Washington Forge
16-Pc. Color Flatware w/service for 4. In blue, white or gray. R47/51/49106B A 1



1.99
10-in. Ceramic Pie Baker incl. asst'd favorite pie recipes. 64450 A 433219 F12

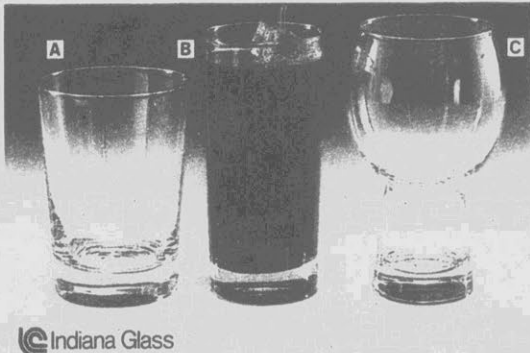

Indiana Glass
A) 14-Oz. Doubles Glasses. 12-pk. 5240 A 626861 1... **5.99**
B) 12-Oz. Beverage Glasses. 12-pk. 5239 A 626853 1... **5.99**
C) 16-Oz. Beer Schooners. 12-pk. 5985 A 626846 1... **6.99**

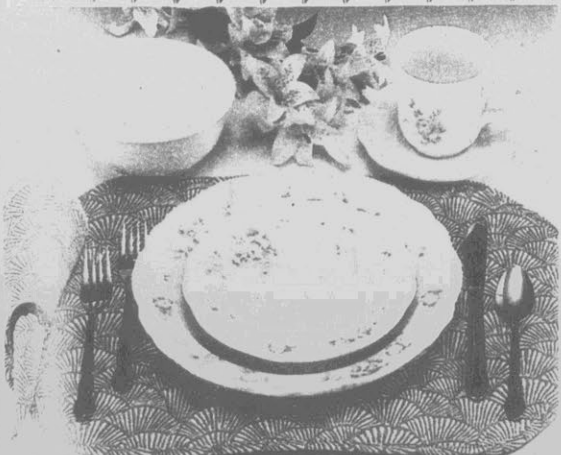

12.99 Pfaltzgraff
5-Pc. Tea Rose™ Stoneware Place Setting features a cup, saucer, bowl, salad plate and dinner plate in a romantic, old-fashioned design. 25-032 A 610097 4

Make special dinner plans

True Value
HARDWARE STORES®

9.99 Your choice
5-Pc. Dinnerware Place Setting adds elegance to any evening. Setting incl. cup, saucer, salad plate, soup bowl and dinner plate in a choice of distinctive designs. All pieces are both microwave and dishwasher safe. 02/44-032 A 4

Windsong Heritage

H7

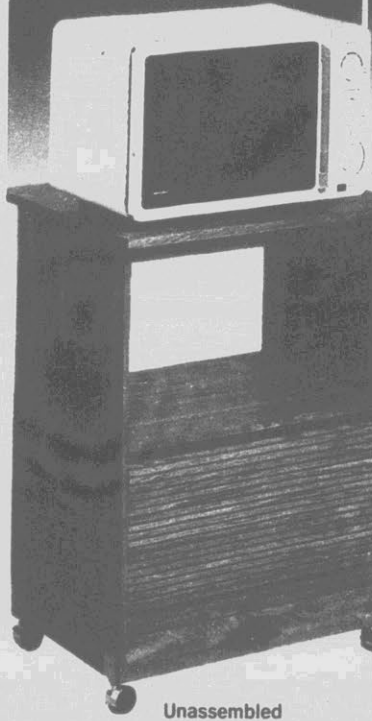

Unassembled

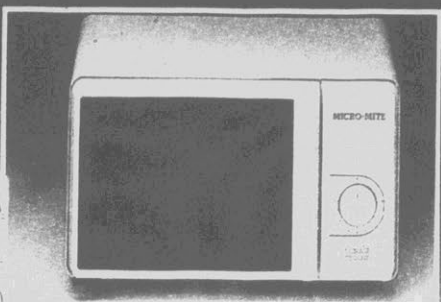

76.88 CONAIR

Compact Microwave Oven saves space! One-step 15-minute timer w/bell, .3 cu. ft. capacity, 450 watts. CMW450 N 622993 1

COOKING CORNER

199.99 Sunbeam
Express Meals Toaster/Broiler/Microwave Oven has combination cooking for quality meals in less time! Adj. rack, nonstick interior. .7 Cu. ft. 24011 N 613687 1

34.99 Coremost
Microwave Serving Cart has laminate finish, 2 shelves. 612-0 A 361683 1
Deluxe Cart. (Not shown). 4506 A 189068 1 **59.99**

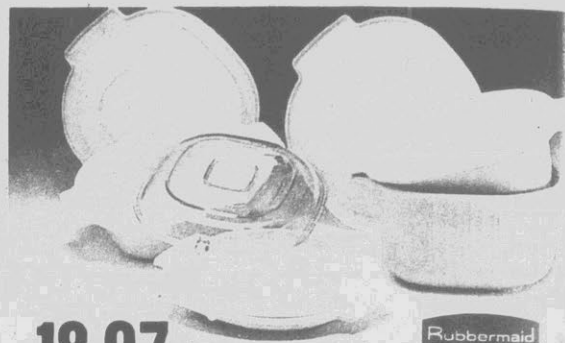

18.97 Rubbermaid
7-Pc. Microwave Cookware Set includes 1 & 3-qt. casseroles, roasting rack, steamer/cooker, 1 clear and 2 storage covers. Nests to store. 8527 W 389643 2



9.97 NORBIC-TABLE
Mini Micro-Go-Round™ is great for compact ovens. 9-in. diam. 62325 W 618967 6



17.97 PRESTO
Microwave HotTopper™ melts butter, warms syrup. Stores in refrigerator. 03050 W 617415 4

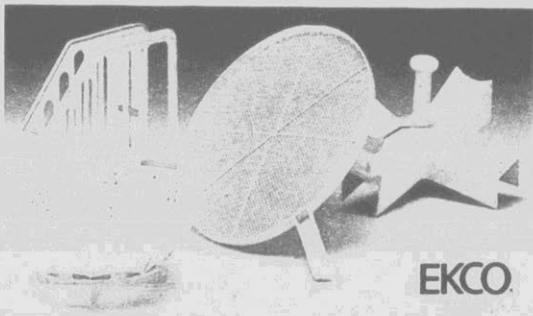

EKCO

Your choice **3.33**
Microwave Accessories. Choose from handy cooking pouch holder, potato baker, vegetable steamer, or splatter shield—all designed for the microwave. 41001/2/3/4 W F4

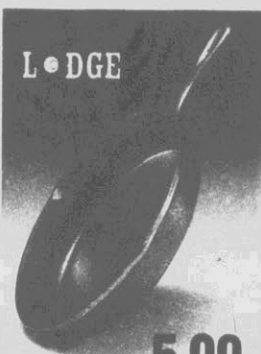

LODGE

5.99
10½-In. Cast-Iron Skillet provides even heating, easy cleaning. 8SK2 W 301895 F6



6.99 ADAM
Stainless-Steel Roaster handles your cooking! 17 x 12 in. 2484 W 570085 F6

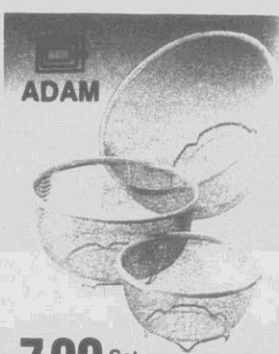

7.99 Set of 3
Round Wire Baskets in fashion colors. Great for the kitchen or pantry. 3144 W 632737 3

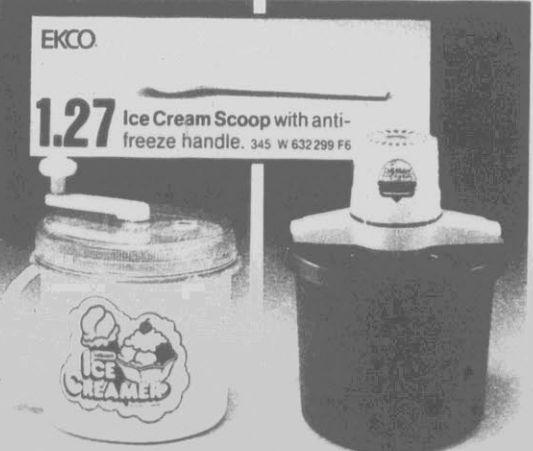

EKCO

1.27 Ice Cream Scoop with anti-freeze handle. 345 W 632299 F6

19.97 NORBIC-TABLE
1½-Pt. Ice Cream Maker is non-electric. Needs no rock salt or ice! 08000 W 576892 3

14.99 RIVAL
4-Qt. Electric Ice Cream Maker has self-adjusting stirrer, clear lid. 8400M N 578278 1



6.99 Melitta
10-Cup Coffee Maker with drip design. DCM10/6 W 239483 6
Filters. 100-pk. W 379644 12 **2.99**

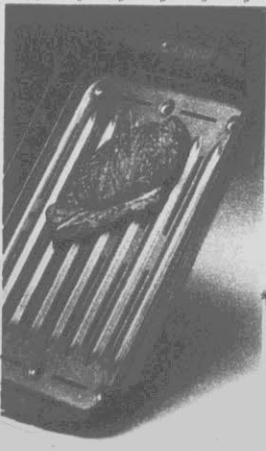

6.99 EKCO
Quik-Clean™ Broiler Pan w/removable tray for open roaster. 94270 W 374892 6

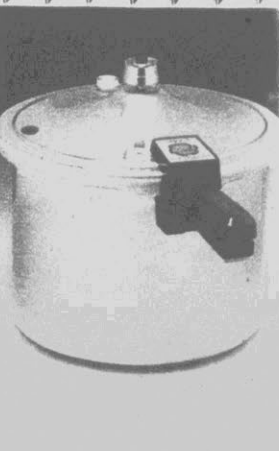

34.95 PRESTO
6-Qt. Pressure Cooker cooks fast, retains vitamins. Polished aluminum. 01250 W 294652 1

GREAT COOKS' COOKWARE BY

5.99

1-Qt. Covered Saucepan is non-stick inside & out! M1301-44 W 578060 4
2 Qt. M1302-44 W 578064 4 **6.99**

7.99

9-Cup Range Percolator for full flavor. Nonstick exterior cleans easily. M1319 W 600213 6



H5



24.95

7-Pc. Worthmore® Cookware Set has SilverStone® interiors, stay-cool handles and aluminum design. Incl. 1 & 2-qt. covered saucepans, 10-in. saute pan and 5-qt. saucepot. W1788-34 W 481770 1



3.98

Your choice SilverStone® Bakeware. Pick a 12-cup muffin pan, 9-in. round or 8-in. square cake pan, 9 1/4 x 5 1/4-in. bread pan or 12-cup mini muffin pan. Put the joy back into baking! M0162 1159/5008/5010/0182-54 W 6

6.99

Tube Cake Pan has removable bottom. M5394 W 295626 3

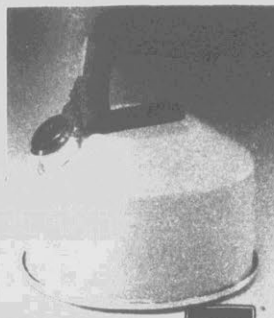

4.44

2 1/2-Qt. Whistling Teakettle has easy-grip handle, push-button flip cap. M0932-43 W 522730 6



14.95

PanPals™ cookware combo with 10-in. fry pan, 10-in. saute pan. M1241-04 W 619338 4



16.95

16-Qt. Stock Pot cooks lobster. Heavy gauge aluminum. M4016-53 W 619353 1



39.95

Cambridge™ 7-Pc. Cookware Set has slate blue exteriors, SilverStone® interiors, wood knobs, handles. Incl. 1 & 2-qt. covered saucepans, 5-qt. covered Dutch oven, 10-in. fry pan. M1496-41 W 632901 1



19.95

4-Qt. Speed Cooker with removable gasket and rack. Aluminum. M0534 W 294934 1

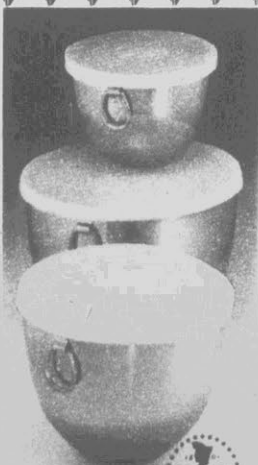

7.99

3-Pc. Mixing Bowl Set in stainless steel. 1, 2 & 3-qt. bowls w/lids. 983 W 416313 6



A) 1-Qt. Covered Saucepan is stainless steel with copper bottom. 1401 W 298042 4 . . . **12.95**
B) 2-Qt. Covered Saucepan w/copper bottom, phenolic handles. 1402 W 298067 4 . . . **16.95**

C) 6-Cup Whistling Teakettle is stainless steel w/copper bottom. 11215 W 298331 6 . . . **7.99**
D) 10-In. French Chef's Covered Skillet has copper-clad bottom. 1450 W 298182 4 . . . **21.95**



NBC SPORTS
True Value
 HARDWARE STORES
 are proud to
 bring you in part
 coverage of the
 1988
 Olympic Games

© 1988 by COTTER & COMPANY, CHICAGO, IL 60614 100% Member-Owned Warehouse Distributors & Merchandisers
 Because this is a syndicated publication prepared in advance by Cotter & Company for distribution by over 6,000 independently owned and operated retail store members, some merchandise illustrated may not be immediately available on demand. However, any item that's unavailable can be ordered in full carton by the member store from a regional warehouse. Many items in this circular come unassembled. This store is not responsible for assembling merchandise unless stated. This circular must be prepared months in advance of the actual distribution period. At times, an advertised item may not be available because of sales above anticipated demand or because of circumstances beyond our control, while we try to avoid such situations, we have no control over our manufacturers' delivery problems. This store reserves the right to limit quantities, correct pricing errors and require central credit office approval of time payment sales. Prevailing taxes will be added to prices. This catalog is distributed by True Value members who own their own stores and set their own retail prices. Green Thumb, Harvard Cutlery, Lawn Chief, Master Electrician, Master Mechanic, Master Plumber, Servess, Snow Chief, Tru Bond, True Value, Tru Guard, Tru-Test and Value Bright are registered trademarks of Cotter & Company.

39.88 18½-In. Kettle Grill has a high-dome lid for even heat distribution, porcelain finish, wood handles. Black. 5301 C 652018 1

77.88 **WEED EATER**
 22cc Gas-Powered Grass Trimmer cuts a 15-in. path quickly with its Tap-N-Go® automatic line advance. Lightweight. XP120 L 350030 1



Charge it with the American Express Card, MasterCard, Visa or your True Value Charge Card at participating stores.

4.99
 20-in. diam. Patio Table features textured glass top; tempered for strength. Durable Gem-Coat finish, decorator ball tips. T20G2 C 457986 4

METAL EX

4.99

40%
GREEN THUMB

12.99
 1-gal. Latex Redwood Stain enhances and protects wood without hiding wood's texture. Ideal for fences, siding. LRW1 K 357897 F2

TRU TEST SELECT
 exterior
Latex Redwood Stain

EAGLE

2-gal. Gas Can is made of rustproof, impact-resistant plastic for years of use. Screw-on cap. For car, boat. PG3 G 197434 F6

GREENVILLE

True Value® HARDWARE

GREENVILLE SQUARE

GREENVILLE, NC

PHONE: 756-4949

THE
WINDOW MAN.[®]
WANTS 5
LUCKY HOMES
NOW!

DO
YOUR
WINDOWS
NEED
REPLACING

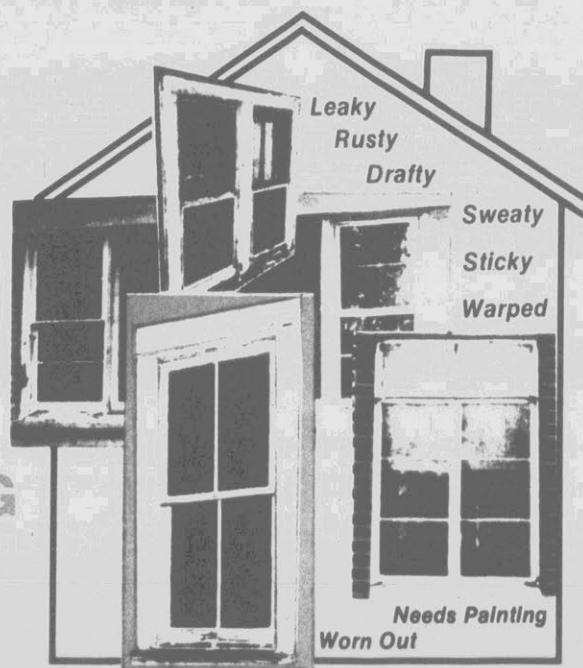

Dear Homeowner:

Here is a very special limited offer for a few select area homeowners. The Window Man, The Southeast's largest solid vinyl replacement window expert is introducing its space age windows in your area now by bringing you the finest, fuel saving, trouble-free, beautiful and permanent solid vinyl replacement window on the market today.

We need several area homes to show off our outstanding products and workmanship, so we are willing to show special consideration and savings to a select group of qualified homes. By completing several homes at the same time it will also help to coordinate our sales and installation efforts and thus we can offer additional savings.

Please return the postage free reply card within 5 days to take advantage of this offer.

The Window Man

Lift this page to see if your home can Quality...

**The Southeast's Largest
Replacement Window
Company**

ARE YOU ONE OF THE

DO YOUR WINDOWS FIT THE DESCRIPTION
IF SO YOU MAY QUALIFY FOR FANTASTIC

IT'S HERE! THE NEW WINDOW MAN SOLID VINYL WINDOW

America's Favorite Direct Replacement Window is being introduced in your area Now!

Check These Reasons why WINDOW MAN Replacement Windows are a Good Investment

- LOWER FUEL BILLS—INCREASE SAVINGS
Practically eliminates air leaks and drafts.
- PROFESSIONALLY TRAINED INSTALLERS THAT GENERALLY FINISH AN INSTALLATION IN ONE DAY.
- BEAUTIFIES YOUR HOME—NO MAINTENANCE—NO REPAIRS
No more wood to warp, rot, scrape and paint. No chains or ropes to repair. Makes your home more beautiful.
- CUSTOM MADE WINDOW TO YOUR EXACT NEEDS.
- LASTING — DURABLE
You can be assured of a housetime of efficient trouble-free service.
- INCREASES THE VALUE OF YOUR HOME
When its time for your home, its time for the best.
- SECURITY—KEEP INTRUDERS OUT
Added security with new locking devices. Enjoy greater peace of mind while in your home when you're away.
- FORD HRp SUNGLAS A EXTRA COST—IF YOU

SAVE WORK!

Fingertip tilt-in windows are easier to clean. No more ladders. Save maintenance, eliminates painting for the life of your home.

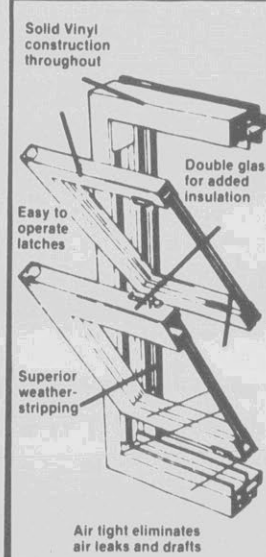

The longest warranty available anywhere—for the full Life of Your Home!...and it's transferable too!

- Guaranteed to save 30% on your fuel bills...or factory pays the difference.
- 12 year guarantee against window breakage.
- The window areas of your home are one of the major areas of heat loss. This heat loss is a major contributor to the cost of heating and cooling your home. These amazing windows are a real investment. They actually pay for themselves in reducing heating, cooling and maintenance costs. The Window Man thermovinyl, replacement windows are the most advanced double insulated windows available.
- They complete the job that that others only start—total protection. The added value of double glass assures you of optimum insulation, security, plus total protection against energy loss in your home.

Put Ford SunGlas between you and the sun for MAXIMUM ENERGY SAVINGS



- Up to 66% more efficient than regular single glazing.
- Reduces cold spots
- Reduces drafts.
- Reduces sun load when combined with SunGlas

CUSTOM MANUFACTURED TO FIT ANY WINDOW—REPLACE EVERY WINDOW IN YOUR HOME

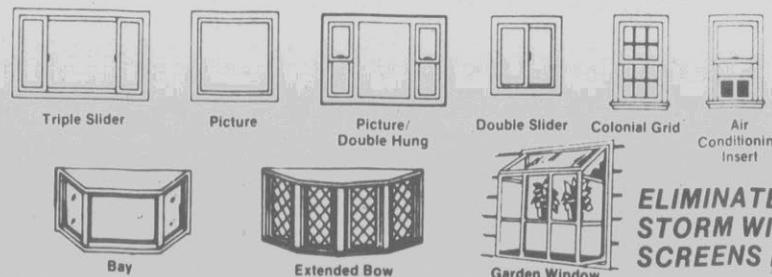

ELIMINATE AIR STORM WIND SCREENS IN

SPECIAL CONSIDERATION FOR THE RIGHT HOMES

LUCKY ONES?

DESCRIPTIONS BELOW?
FANTASTIC SAVINGS NOW!

WINDOW

ERS OUT
with nine separate
Enjoy greater peace
your home and also
way.

NGLAS AT NO
-IF YOU ACT NOW!

Sunglas HRp Glass
you and the weather
ENERGY SAVINGS!



- tinted glass.
- Reduces condensation.
- Reduces ultraviolet transmittance.
- All climate, all day, all season performer.

T AND
HOME



Air conditioning insert



Diamond Grid

ATE ALL
WINDOWS—
NS INCLUDED

Are any of these 5 types of windows on your home?

See if your windows fit any of the descriptions below

1. Steel Casement which cranks out.
2. Wood double hung with outside storm windows.
3. Wood sliders or casements.
4. Wood without storm windows.
5. Aluminum double hung, sliders or awning.

MAIL TODAY OR CALL

NC only 1-800-672-5736

SC/GA/VA 1-800-458-5858

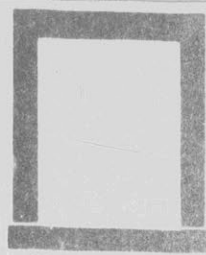

THE WINDOW MAN.®

THE SOUTHEAST'S LARGEST REPLACEMENT WINDOW COMPANY!

BELIEVES IT IS GOOD BUSINESS TO SACRIFICE ON AT LEAST 5 HOMES IN A COMMUNITY TO EFFECTIVELY INTRODUCE ITS NEW LINE OF WINDOWS AND GAIN THE CONFIDENCE OF LOCAL HOMEOWNERS. FANTASTIC SAVINGS WILL BE AVAILABLE TO SELECTED HOMES, BUT TO QUALIFY YOU MUST ACT IMMEDIATELY.

You must mail this card within 5 days

YES, I am a homeowner and I am interested in qualifying for this offer. Please have your representative call. I understand there is no obligation.

Name _____

Address _____

Phone _____

City _____

State _____ Zip _____

Directions and Remarks _____

Please phone in the:

Morning Afternoon Evening

Please send brochure

Fill out, Tear off and Mail Today

Stop Throwing Your Money Out The Window!

If you have the original windows in your home then you are "throwing money out the window" in excess heating and cooling costs.



IS YOUR HOME ONE OF THE **5** LUCKY ONES?



WINDOWS THAT LAST A HOUSETIME!

THE WINDOW MAN.

IS INTRODUCING ITS SPACE AGE WINDOWS.

YOUR HOME MAY QUALIFY YOU FOR FANTASTIC SAVINGS!

See inside for details!

BUSINESS REPLY MAIL
FIRST CLASS PERMIT NO. 281 WILMETTE, IL

POSTAGE WILL BE PAID BY ADDRESSEE

THE WINDOW MAN
Corporate Headquarters
711 Riggsbee Avenue
Durham, NC 27701

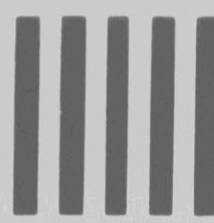

NO POSTAGE NECESSARY IF MAILED IN THE UNITED STATES